Pacific Beach Historical Society
NEWSLETTER

P.O. Box 9200 San Diego, CA 92109 John Fry, Editor 272-6655 Vol. X, No. 4 April, 1988

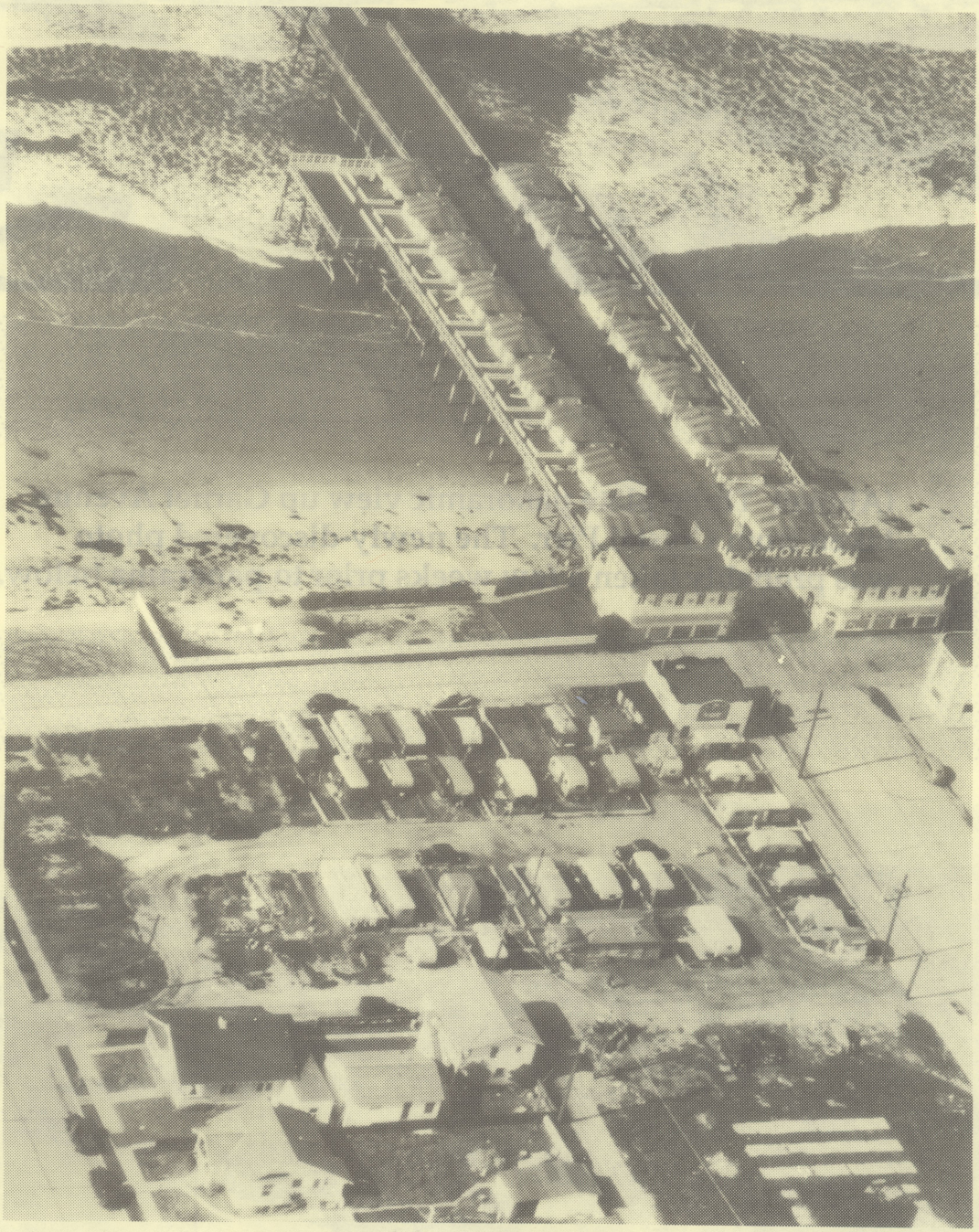

CRYSTAL PIER, 1938 This aerial photo is another of the recently-uncovered Pacific Beach views made available by the San Diego Historical Society Photo Collection. Inside is a 1926 three-plate panorama of Garnet Avenue.



(Above) Three-plate panoramic view up Garnet Avenue taken from Crystal Pier. The newly-discovered photo was probably taken a few weeks prior to panorama below.



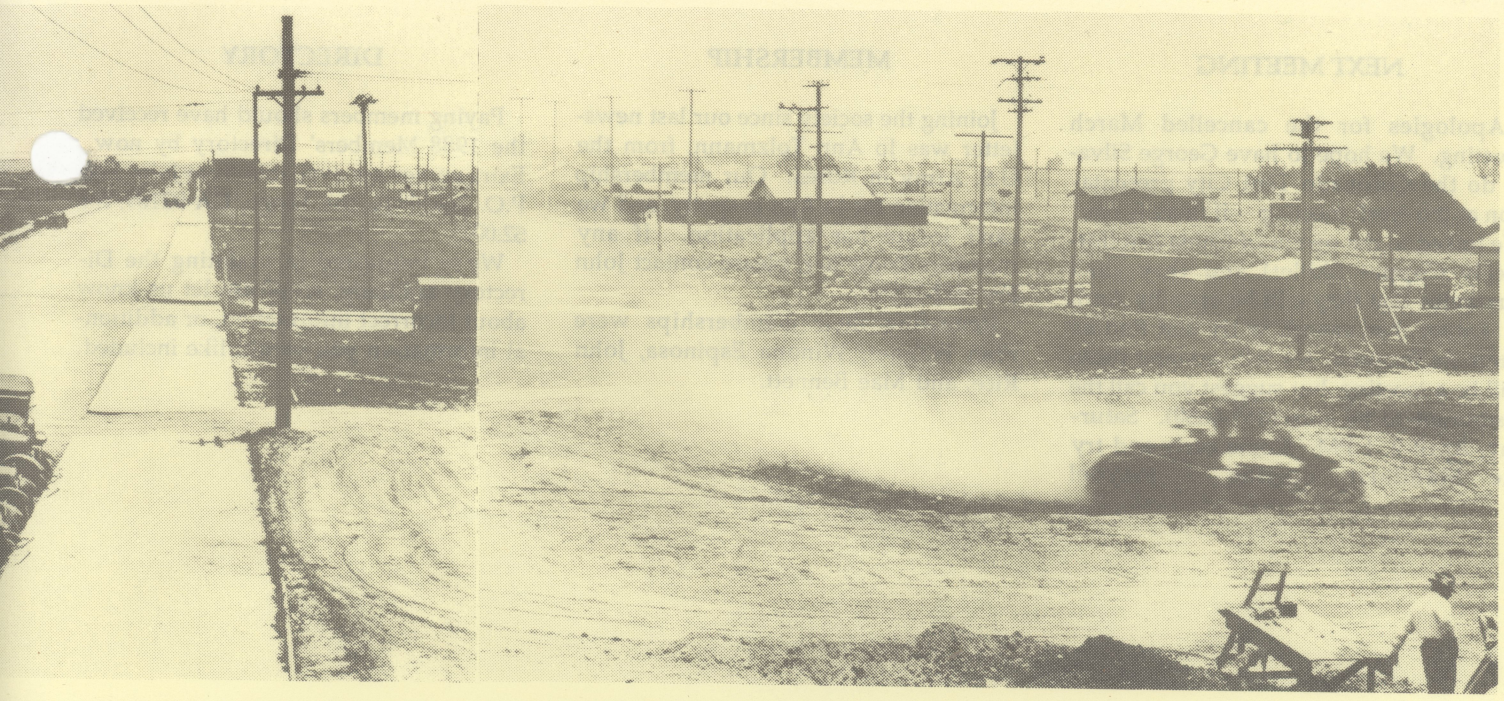

(Below) Three-plate pan donated to the Society some year ago by Doris Dunaway appears to be taken from the same site, and is dated June 23, 1926.



NEXT MEETING

Apologies for the cancelled March meeting. We hope to have George Silvani do the Coronado Tent City presentation at the April meeting -- if there is one. We talked to the owner of China Inn (formerly Copper Skillet) and they can't guarantee that they will be open by April 2. Rather than cancel, or try and find an alternate location, we will assume there will be a meeting, but suggest you call the restaurant to be sure (483-6680). Saturday, April 2, 1 PM. Come early and try the Mandarin cuisine -- maybe!

MEMBERSHIP

Joining the society since our last newsletter was Jo Ann Tolzmann, from the U.S. Army in Korea. Our membership information for Jo Ann is spotty, and we can't locate her application. If any members know her, please contact John Fry (272-6655).

Renewing their memberships were Fran Wagner, Winona Espinosa, John Rice, and Mae Bennett.

DIRECTORY

Paying members should have received the 1988 Members' Directory by now. Extra copies are available from John Fry, P.O. Box 9444, San Diego, CA 92109, for $2.00.

We're interested in updating the Directory annually, so please let us know about incorrect information, or additional information you would like included.

PACIFIC BEACH HISTORICAL SOCIETY
P.O. Box 9200
San Diego, CA 92109

BULK RATE
U.S. POSTAGE
PAID
SAN DIEGO, CA
PERMIT NO. 1956

DATED MATERIAL -- PLEASE POST PROMPTLY
Return and Forwarding Postage Guaranteed