Good Things to Eat at

Pratt's Grocery Store

COMPLETE

Grocery Department
General Merchandise

Both Phones Pacific Beach

Mr. Worthing—"I want a spotted tie."
Clerk—"Here's one that can be spotted for about a quarter of a mile." P. S.—He bought it.

Knuttz Martin—"Do you allow dogs on this train?"
Conductor Smith—"Sit down and you won't be noticed."—Ex.

Seaton—"Is this your first trip on the ocean?"
Head—"No, its my last."

Mr. White—"Did Elijah have any right to raise the widow's son?"
Gates—"How much was the pot and what kind of a hand did he have?"

The Leading Sporting Goods Store

Wholesale and Retail Dealers in **REACH SPORTING GOODS**

S. D. CYCLE & ARMS CO.

Bicycles Sold on Installments. Fishing Tackle.

417 E Street, Between 4th and 5th Sts.

Point Loma Brand
—Extra Fancy Pure Foods

Silver Gate Brand
—Fancy Canned Goods

Pay Day Brand
—A High Grade Standard Line

These three Brands fit every taste and purse.
The secret of success is "Quality First".

Point Loma Brand Coffee, Spices and Extracts
are considered standard by all housewives—

BECAUSE—
they are made of the best materials, absolutely pure, and made by experts in the manufacturing department.

Give these three Brands a chance in your kitchen
They will do the rest.

Klauber Wangenheim Co.
Packers and Distributors

SAN DIEGO, CALIFORNIA

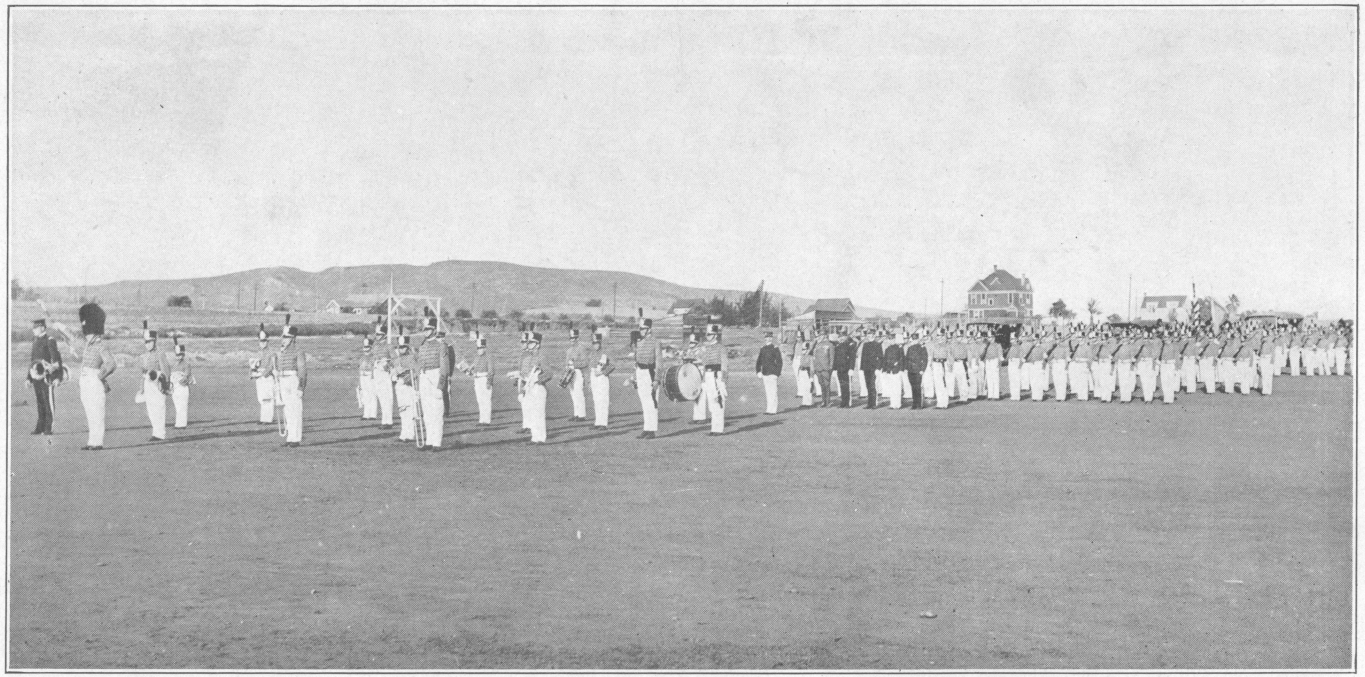

These San Diego Army and Navy Academy Cadets are wearing the **Famous Kalamazoo Uniforms.**
THE HENDERSON-AMES CO., makes a specialty of uniforms for Military Colleges and Military Officers.

THESE UNIFORMS STAND THE SERVICE. Catalog on Request. FACTORY: KALAMAZOO, MICH.

Pacific Coast Representative, F. A. King. **833 Market St., San Francisco, Cal.**