Economy Uniforms

are

The Famous Kalamazoo

for

Military College Cadets and Military Officers. because they are Quality Uniforms and stand hard service

FREE CATALOG ON REQUEST

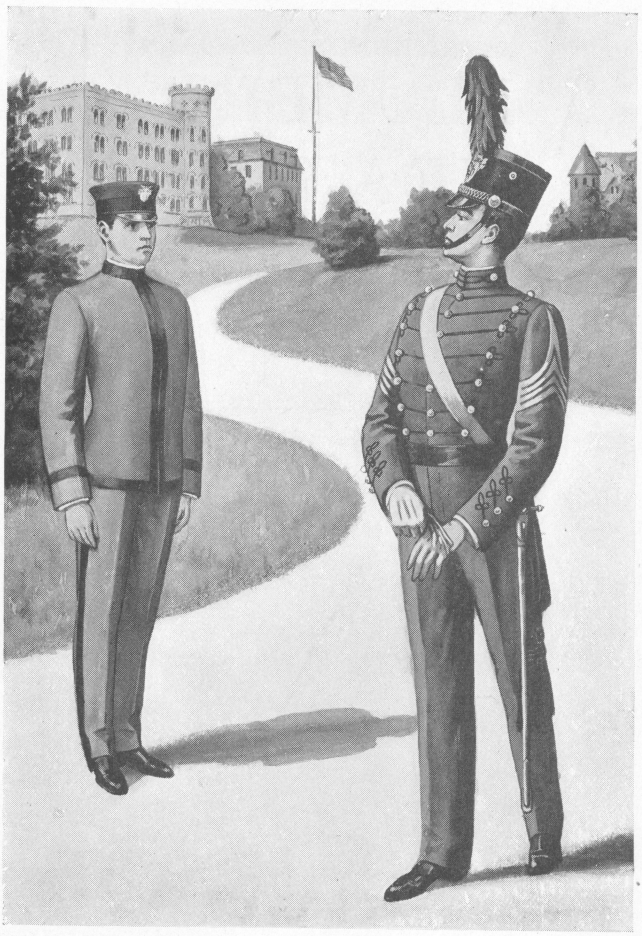

PACIFIC COAST BRANCH OFFICE

F. A. KING, Manager

833 Market Street San Francisco, Cal.

THE HENDERSON-AMES CO.

Kalamazoo, Mich.

Schultheiss Bros. Co.

INCORPORATED

THE FIRM THAT KNOWS HOW

PLUMBING
HEATING

1356 First Street **BOTH PHONES**



Looking North on Fifth Street

POINT LOMA BRAND
Pure Foods

The Brand Par Excellence

The wise housewife buys Point Loma Brand because she knows it excels all others.

Klauber Wangenheim Co.

Owners and Distributors **San Diego, Calif.**

COLE
The Standardized Car

Four and Six Cylinder Models in all body Styles to satisfy all demands.

* * *

Expert Mechanical Service on all makes of cars.

* * *

Gasoline, Oil, storage and accessories.

Brokaw-Gerbrick Motor Co.
1152 FIRST STREET

PORTRAITS BY PHOTOGRAPHY

A LASTING REMEMBRANCE

It pays to have the best. Our prices are moderate for just this kind.

The name "Vreeland" stands for Excellence in photography

Vreeland

Artist Photographer

Studio:
929 FIFTH ST.
San Diego

Sunset Main 1378
Home 4598

SAN DIEGO
California

Fourteen Reasons Why You Should Locate Here.

Here one not only lives longer, but he gets more out of life for every year that he lives. One can live out-of-doors more days in the year than anywhere else on the continent.

Both the man of large capital and the man of slender means can invest money here with safety and with assurance of good returns. Southern California is the most delightful place in the world, and there are only 44,000 square miles of it.

The transaction of commercial business is a pleasure, lacking most of the irksome features which wear out the business man in other localities.

The man of slender means can own his own home here on a more satisfactory basis than in most localities. Unlimited capital behind building enterprises makes the purchase of a home at a reasonable price and with a small payment down possible.

The commercial and social atmosphere is broadening and upbuilding.

THE SCHOOL ADVANTAGES ARE SECOND TO NONE.

The rich soil, warm sunshine and an almost inexhaustible water supply make the entire southland a veritable garden. Citrus and deciduous fruits and all kinds of vegetables grow lavishly.

Industrial development is based on substantial and unchangeable advantages which assure its continual growth. All kinds of work can be performed throughout the year without hardship or drawback.

Southern California is a paradise for automobilists. More than 300 days in the year can be utilized for motoring without discomfort, and the routes available are matchless for scenic beauty.

Almost everybody can have an ideal country home and still remain within thirty minutes' ride of his down-town place of business.

San Diego is a city of churches, with every denomination well represented.

Southern California is a mecca for vegetarians. Fresh fruits and vegetables in great variety and at a low price are available every day in the year.

A man can make as much money from ten acres here as from 160 in New England.

There are more things worth while going on here than in almost any community in America, and to participate in them is not only profitable but inspiring.

For further information address

The Chamber of Commerce

KODAKS and SUPPLIES

and Kodak Finishing
Pictures & Artistic Framing

Visit Our New Store
1139 Sixth Street

Harold A. Taylor & Co.

THE SENIOR CLASS.

(Continued from page 17)

School and do everything in its power for betterment and, while it has not done as much as it had hoped, yet it feels that what it did do was thoroughly appreciated.

Now, that the Class is out in the world, its members feel in duty bound to make the best possible records in order that they themselves, as well as their Alma Mater, may profit by its deeds.

It is with deep regret that the class leaves the good old Academy and it is the least they can do to wish Capt. Davis and his faculty all the success possible in building up a fine institution and to assure him that the precepts learned at the Academy are imbedded in their minds firmly and securely—there to stay forever.

"THE BIG THREE"

Point Loma Brand	Silver Gate Brand	Pay Day Brand
Canned Fruits	Canned Fruits	Canned Fruits
Canned Vegetables	Canned Vegetables	Canned Vegetables
Canned Fish	Canned Fish	Canned Fish
Mocha and Java Roast Coffee	Dried Fruits	Canned Starch
Spices	Salt Fish	Canned Blueing
Extracts	Powdered Sugar	Canned Ammonia
Brooms	Brooms	

H-B Brand

COFFEE—TEA—BAKING POWDER—COCOA
EXTRACTS—SPICES and WINCHESTER COFFEE

Klauber Wangenheim Co.
DISTRIBUTORS
SAN DIEGO, CALIFORNIA

Competitive Drills

(Continued from page 51)

Capt. Arthur G. Lane, winner of all competitive drills last year, was found to be the proud possessor of the laurels with 91 points to its credit. As a company commander Capt. Lane has done fine work and his excellent record of competitive drills shows how good solid work results every time. The relative positions of the other companies were: "B", second with 88 points; "A", third with 86 points and "C", fourth with 84 points.

The competitive drills, as a whole, have been a decided success and merely serve to prove that each year the battalion is capable of making important strides forward toward the goal of military perfection.

BUCK-MOLINA CO.

Incorporated

QUALITY PRINTERS
and Paper Box Makers

High Class Booklets and Color Work a Specialty
Fancy Bon Bon Boxes, Stock Boxes and Boxes for all Uses.

Phones: Main 3642 Home 4186

Office and Factory
716-22 First Street

Braemar

"The Garden Spot of Southern California"

Located on bay and ocean with La Jolla train service and electric line now under construction through property is the thoroughly improved subdivision of Braemar.

Persons wishing to secure information in regard to this fine tract can do so by getting in communication with

F. T. Scripps
Owner
Pacific Beach, Cal.

Home Phone 4178 Pacific, Main 166

J. D. Mollison

Real Estate
City and Country Property
Imperial Valley Lands

1020 FOURTH STREET

U. S. Grant Hotel Bldg. San Diego, Cal.

The Home of
Hart Schaffner
& Marx
Clothes

Nifty Clothes for College Chaps

S. H. Knee

BROADWAY, BET. 4th AND 5th STREETS
All cars stop in front of the door.

Philomatheon Literary Society

(Continued from page 61)

$15.00, to Milton L. Roberts for his playlet, "A Capture Pro-tem"; and the Third Prize, of $10.00, to Donald W. Adams for his essay on "The Actual Status of Our Merchant Marine". Honorable Mention was made of James W. Gibson's short story, "Retribution".

I want to thank W. Jackson Hunt, President of the Philomathian Literary Society, for the very valuable assistance that he rendered in the matter of these prizes.

It is pioneer work that we have done along these lines, and, although the results are not what we had hoped they would be, there is every reason to feel encouraged. The good work will go on.

(Signed) N. A. N. CLEVEN,
Instructor in Departments of English and History.

Constitution of the Philomatheon Literary Society

ARTICLE I.

The name of the Society shall be "THE PHILOMATHEON LITERARY SOCIETY".

ARTICLE II.

Its purpose shall be to promote interest along Literary and Social lines in the San Diego Army and Navy Academy.

The United States National Bank

THE BANK THAT MADE BROADWAY

Member San Diego Clearing House Association

Interest Paid on Time Accounts **"BANKING ONLY"** Absolute Safety

LOUIS J. WILDE, President S. A. REED, Cashier

Broadway and Second San Diego, California

UNITED STATES DEPOSITARY

ARTICLE III.

Section 1.

Every student who is entered in the High School department, or is over 14 years of age, is eligible to membership in this Society. The executive board shall have the power to reject any application that it deems undesirable and its decision shall be final.

Section 2.

Associate membership in the Society shall be held by all active members of the faculty and the privilege of voting will be extended to them.

Section 3.

Honorary membership shall be bestowed by the Society upon recommendation of the executive board.

ARTICLE IV.

Section 1.

The officers of this Society shall be a President, a Vice-President and a Secretary-Treasurer.

Section 2.

These officers with two other members shall constitute an executive board.

ARTICLE V.

Regular meetings of this Society shall be held on each Wednesday during the school year, during the regular drill period.

Section 2.

Special meetings may be called by the President providing he give at least two days' notice to the student body, assembled.

ARTICLE VI.

Section 1.

Regular committees serving for one year shall be elected by the Society. They are: 1st, Program Committee; 2d, Constitution Committee; 3d, Debating Committee.

Fresh Each Day



Ask your Grocer about it

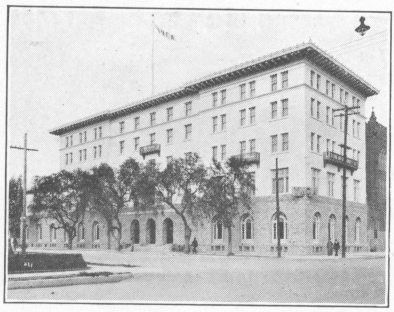

San Diego's Young Men's Christian Assoication

The Popular Headquarters for the Young Men and Boys of San Diego.

For membership rates call at

Y. M. C. A. Office

Cor. 8th and C Streets

THE LION

Is San Diego's Leading Clothing Store for Young Men—

EXCLUSIVE AGENTS

Society Brand Clothes :-: :-:

20 to 40

Lion Clothing Co.

FIFTH STREET AT E

Section 2.

Special committees may be appointed by the President with the consent of the Executive Board.

ARTICLE VII.

Section 1.

Any member of this Society shall be eligible to election for Society offices.

Section 2.

The election of officers shall be held at a regular meeting in May or June, said date to be definitely decided by the executive board and announcd at least two weeks previous.

Section 3.

All vacancies, except those in the executive board, shall be filled by the Chair.

ARTICLE VIII.

Section 1.

Each member, upon admission to the Society, must pay the annual dues of twenty-five cents ($.25).

Section 2.

The above amount entitles the member to all privileges of the Society.

ARTICLE IX.

Section 1.

The quorum for each meeting shall be two-thirds (⅔) of the total membership.

Section 2.

The quorum of the executive board shall be four (4).

ARTICLE X.

Section 1.

Robert's "Rules of Order" shall be the authority of Parlimentary practice.

Section 2.

Special rules for the government of each meeting may be made without previous notice.

U. S. GRANT HOTEL
EUROPEAN
San Diego, California
The 1915 Exposition City

500 Rooms, 350 with Bath Rates $1.50 per day Upward

J. H. HOLMES, General Manager

ARTICLE XI.

This Constitution may be amended at any meeting by a two-thirds majority vote, notice of the proposed amendment having been appended to call at least two weeks in advance.

BY-LAWS OF THE PHILOMATHIAN LITERARY SOCIETY.
DUTIES OF OFFICERS.

ARTICLE I.

Section 1.

The President shall preside over the meetings and the executive board, countersign all warrants drawn by the Treasurer, be a member ex-officio of all committees, call special meetings, keep in touch with the work of all members

The Leading SPORTING GOODS STORE
WHOLESALE AND RETAIL DEALERS IN
REACH SPORTING GOODS
FISHING TACKLE AND SPORTING GOODS
S. D. CYCLE & ARMS CO.
417 E ST. BET. 4TH & 5TH
BICYCLES SOLD ON INSTALLMENTS

Home Phone 4828 H. B. Frisbie, Manager

Hotel Barstow

New, Modern, No Style—All Comfort, Hot Water Heating System, Telephone in Every Room, Convenient to Everywhere, Free Bus, European Plan Rooms, $1. Double, $1 to $2.50

N. E. Corner Fourth and A. Streets
San Diego, Cal.

of the Society and perform such other duties as usually devolve upon the President.

Section 2.

The Vice-President shall, in the absence or at the request of the President, perform the duties of the Chair and he shall have charge of the membership applications.

Section 3.

The Secretary-Treasurer shall record the minutes of the Society, be custodian of its records, roll call and all official papers, handle all press work and attend to all correspondence. In capacity of Treasurer he shall collect all money due the Society and expend same, all warrants having been first countersigned by the President.

Section 4.

All members of the executive board shall be members ex-officio of all committees, but shall not have the right to vote.

ARTICLE II.

Duties of the Executive Board.

The executive board shall meet at least once a month and oftener if the members deem it necessary. It shall pass upon applications for membership and shall decide all matters that come up and cannot be decided successfully in open meeting. It shall sanction all appointments of the President for committee positions and shall be the supreme body of the organization. In case an expulsion of a member is necessary, the action shall rest with the executive board. The executive board shall have power to give mandatory decrees to all committees and may overrule the action of any committee at its discretion.

John B. Osborn
District Manager for Counties of San Diego and Imperial
New England Mutual Life Insurance Co.
WATTS BUILDING, SAN DIEGO

ARTICLE III.
Duties of Committees.

Section 1.

The program committee shall have charge of the program of the regular meetings, assigning any work to be done, except debating, in which event it shall work in conjunction with the debating committee. It shall look after all social functions and any other duties which the executive board shall decide from time to time.

Section 2.

The constitution committee shall receive, formulate, and if favorably acted upon, forward to the Vice-President any suggested changes in the Constitution or By-Laws, the same to be appended to call and reported to the next meeting.

Section 3.

The debating committee shall arrange for all debates both within the Society and with other schools. Where the debating will have to do with the program of a regular meeting it shall work in conjunction with the program committee. In arranging debates with outside schools or parties, the arrangement made must be approved by the executive board.

Phone, Main 2997
Brown Optical Co.
Optometrists and Manufacturing Opticians
Registered in California and Minnesota
1022 FIFTH STREET
San Diego, Cal.

Good Things to Eat at
Pratt's Grocery Store
Complete
Grocery Department
General Merchandise
Both Phones PACIFIC BEACH

SPRECKELS THEATRE

SAN DIEGO, CALIFORNIA

J. M. DODGE & H. C. HAYWARD, Lessees and Managers

PRESENTING

The Orpheum Shows

EVERY MONDAY, TUESDAY, WEDNESDAY AND THURSDAY
MATINEES TUESDAYS, WEDNESDAYS AND THURSDAYS

PRICES, 10, 25, 50, and 75

The Best Traveling Attractions will appear on each Friday, Saturday and Sunday

ARTICLE IV.
Reports.

Officers and Chairmen of standing committees shall be required to report at any meeting that the President may request.

ARTICLE V.
Order of Business.

1. ROLL CALL.
2. MINUTES.
3. UNFINISHED BUSINESS.
4. REPORTS.
5. NEW BUSINESS.
6. MISCELLANEOUS.
7. PROGRAM.

ARTICLE VI.

These By-Laws may be amended at any meeting by a two-thirds majority vote, notice of the same having been appended to call for the meeting at last two weeks in advance.

Read by Harold B. Reed and accepted December 10, 1913.

(Signed) W. J. HUNT, President.

Dr. Cleven was quizzing his class of boys on the strength of their desire for righteousness.

"All who wish to go to heaven," he said, "please stand."

"Why, Martin," exclaimed the shocked teacher, "do you mean to say that you do not want to go to heaven?"

"No, sir," replied Martin, promptly, "not if that bunch is going."

Palace Meats are Better

PRICES ARE LOWER

MAIN 1113

CIRCULATING LIBRARY
BOOKS RENTED BY THE WEEK
Mrs. M. Simpson
STATIONERY AND NOVELTIES FOR BIRTHDAYS, ANNOUNCEMENTS
524 B STREET, (Next to Empress Theatre)



Comfort
Economy
Style

Cleator's Shoe Store
SAN DIEGO, CAL.

MOORE'S
FOR BETTER BICYCLES
827 Sixth Street

Packard's Book Store
School Supplies

RESULTS OF THE FIELD DAY.

(Continued from page 76)

SENIORS.

50 yard dash:—Won by Jensen; Bradt, G., second; Evans, third; Haynes fourth; Garetson, fifth. Time, 0:06.

100 yard dash:—Won by Jensen; Bradt, H., second; Evans, third; Bidwell, fourth. Time, 0:11.

220 yards:—Won by Kohler; Bradt, H., second; Elms, third. Time, 0:27.

440 yard dash:—Won by Kohler; Haynes, second; Hamblin and Elms disqualified for not starting. Time, 1:03.

880 yard run:—Won by Martin, W.; Bradt, G., second. Time, 2:39.

1 mile run:—Won by Martin, W.; Elms, second; Robinson dropped out during ing race. Time, 6:05.

Running Board Jump:—Won by Bradt, H. Distance 17 ft. 6½ in.
Mollison second, 17 ft. 4½ in.
Evans, third, 16 ft. 4½ in.
Kohler, fourth, 16 ft. 3 in.
Martin, W., fifth, 15 ft. 2 in.
Haynes, sixth, 14 ft. 2 in.

Standing Broad Jump:—Won by Kohler. Distance 9 ft. 1 inch.
Bradt, G., second, 8 ft. 5 in.
Bidwell, third, 8 ft. 4 in.
Haynes, fourth, 7 ft. 7½ in.
Hamblin disqualified. Failed to jump.
Madden disqualified. Failed to jump.

FOR YOUR BOY—

Start a savings account with a big strong bank that will pay 4% compound interest—Any amount to start—Keep adding to it!

Bank of Commerce and Trust Co.

S. W. Cor. 5th and E

Running High Jump:— Won by Bradt, H. Height, 5 ft. 3 in.
Jensen, second, 5 ft. 1 in.
Adams, third, 4 ft. 9 in.
Martin, W., fourth, 4 ft. 7 in.
Evans, fourth, 4 ft. 7 in.

Standing High Jump:— Won by Jensen, Height, 4 ft. 3 in.
Adams, second, 4 ft. 2 in.
Bidwell disqualified for failing to jump.
Bradt, G., disqualified for failing to jump.

JUNIORS.

50 yard dash:—Won by Funk; Fintzelberg, second; Brucker, third. Time, 0:08½.

100 yard dash:—Won by Funk; Fintzelberg, second; Brucker, third. Time, 0:13.

220 yards:—Won by Richert; Robinson, second. Time, 0:30.

440 yards:—Won by Richert. No other entry. Time not taken.

Running Broad Jump:—Won by Funk. Distance 14 ft. 7 in.
Richert, second, 14 ft. 2 in.

Standing Broad Jump:—Won by Brucker. Distance 7 ft. 5 in.
Richert, second, 5 ft. 11½ in.
Richert, second, 6 ft. 11½ in.
Fintzelberg, third, 6 ft. 11 in.

Running High Jump:— Won by Funk. Height 4 ft. 7½ in.
Brucker, second, 4 ft. 7 in.
Fintzelberg, third, 4 ft. 10 in.

The Academy Cadets
are invited to patronize
J. FRANK HALE
MONTE CRISTO BARBER SHOP
1050 Fourth Street San Diego, Cal.

Pacific Beach Bargains
J. M. ASHER Jr.
OWNER AND AGENT

INTERMEDIATE.

50 yard dash:—Won by Brune; DeFord, second. Time 0:09.
100 yard dash:—Won by Alexandre; Brune, second; Steinmann, third; Wilson fourth. Time, 0:15.
220 yards:—Won by DeFord; Steinmann, second; Alexandre, third. Time, 0:33.
Running Broad Jump:—Won by Brune. Distance 12 ft. 4 in.
Alexandre, second, 11 ft. 10½ in.
Standing Broad Jump:—Won by Steinmann. Distance 7 ft.
DeFord, second, 6 ft. 5 in.
Wilson, third, 6 ft. 4 in.
Running High Jump:— Brune and DeFord tied for first, 3 ft. 9 in.
Alexandre, second, 3 ft. 7½ in.
Standing High Jump:—Won by Steinman, there being no other entry.

MIDGETS.

50 yard dash:—Won by Dolson; Scott, C., second. Time, 0:09.
100 yard dash:—Won by Dolson; Scott, C., second. Time, 0:16.
Running Broad Jump:—Won by Scott, C. Distance 10 ft. 10 in.
Dolson, second, 10 ft. 1 in.
Standing Broad Jump:—Won by Dolson. Distance 6 ft. ½ in.
Scott, C., second, 5 ft. 11 in.

Jensen wins Senior medal with 18 points.
Funk wins Junior medal with 20 points.
Brune wins Intermediate medal with 17 points.
Dolson wins Midget medal with 18 points.
JUDGES—Peterson, Noblet and Bradbeer.
TIMER—Johnson.
STARTER—Reed.
CLERK OF COURSE—W. Jackson Hunt.

WESTERN UNION TELEGRAM

THEO. N. VAIL, PRESIDENT

RECEIVED AT

L

101GS J 39 GOVT COPY

DI WASHINGTON DC JUNE 15 1914

SUPT SANDIEGO ARMY & NAVY ACADEMY

PACIFIC BEACH CAL

AS RESULT INSPECTION YOUR SCHOOL APRIL TWENTY FIFTH LAST A RETIRED OFFICER WILL BE DETAILED THEREAT ON FULL PAY IN CONFORMITY GENERAL ORDERS NUMBER SEVENTY WAR DEPARTMENT NINETEEN THIRTEEN

HEISTAND

915AM

CADETS!

The Advertisers make this book possible. Show school spirit and patronize them.

Scotchie, wishing to know his fate at once, telegraphed a proposal to his best girl. After waiting all day in the telegraph office he was finally rewarded with the affirmative answer.

"If I were you," suggested the operator, as he delivered the message, "I'd think twice before I'd marry a girl who kept me waiting all day for an answer."

"Naa, naa," said Scotchie, "I'm for the girl who waits for the night rates."

N. A. N. C: "Your former speeches were models of oratory, but now you are using colloquialisms dangerously near to slang."

Bradt, G.: "Yes, these are 1914 models."

Mr. Cleven: "Now who can tell me what political economy is."

Fitz (embryo statesman): "Getting the most votes for the least money."

HOME PHONE 231

F. A. Parmenter

REAL ESTATE OPERATOR

MEMBER OF
CALIFORNIA STATE REALTY BUREAU

PACIFIC BEACH, CAL.

Books, Stationery, School Supplies

Carpenter's

(Formerly Loring's Book Store)

762 Fifth St., San Diego Cal.

Hunt's Fruits

BY INVITATION
MEMBER OF



NEW YORK, U.S.A.

The De Luxe Fruits
from

California

The kind that is not
lye peeled



"Get
Hunt's Supreme
you'll get the
Cream"



For Sale by All Good Grocers

Hunt Brothers Company

112 Market Street, San Francisco