Military Organization

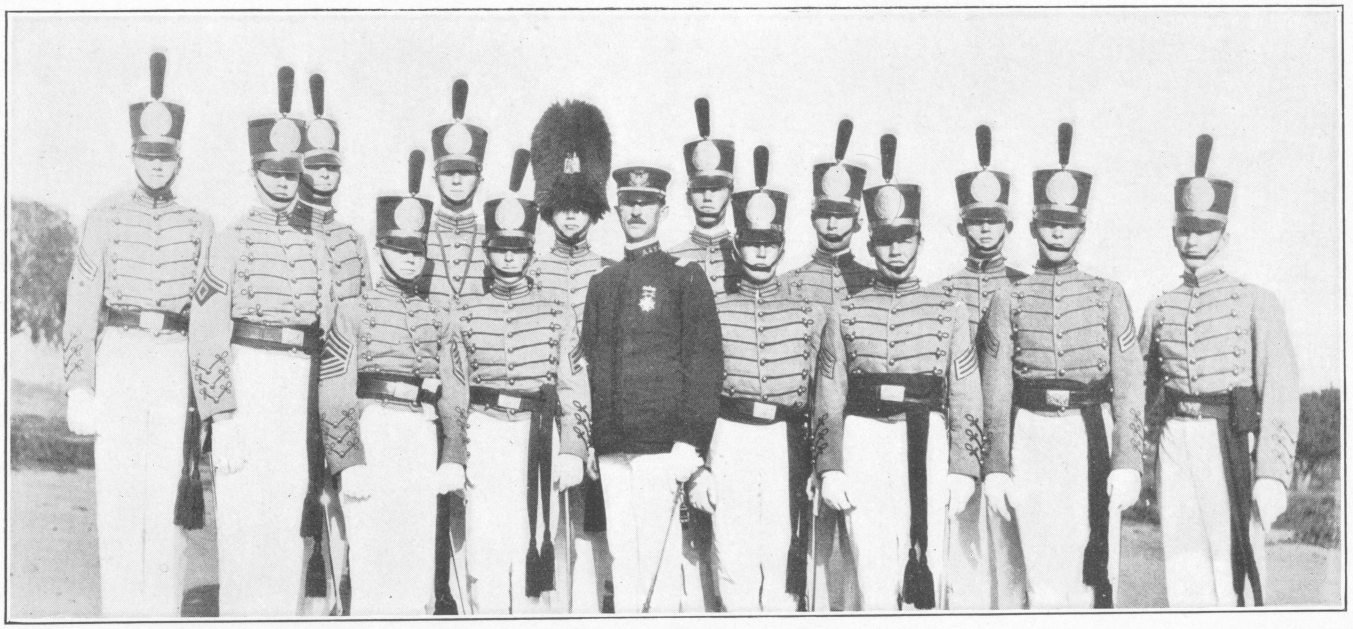

COMMISSIONED OFFICERS.

Front Row—Lieut. Ray Walker, Capt. and Adj. Harold B. Reed, Capt. Arthur G. Lane, Capt. Thos. A. Davis, Commandant; Captain Earl Rubin, Captain Jas. D. Mollison, Lieut. W. J. Hunt, Lieut. Geo. Bean.

Back Row—Lieut. F. D. Fagg, Lieut. O. Jensen, Capt. Thos. O. Scripps, Lieut. and Drum Major A. J. Anderson, Lieut. D. E. Hageman, Lieut. C. C. Kohler, Capt. R. M. Alford.

MILITARY ORGANIZATION.

Capt. Thos. A. Davis, Commandant.

Staff.

Capt. Harold B. Reed, *Adjutant.*
Capt. Arthur G. Lane, *Quartermaster.*

Non-Commissioned Staff.

Sergeant, R. Y. McBride, *Sergeant-Major.*

"A" Company.

Captain, Jas. D. Mollison.
First Lieutenant, Donald Hageman.

"B" Company.

Captain, Ray M. Alford.
First Lieutenant, Oscar T. Jensen.
Second Lieutenant, Ray F. Walker.

"C" Company.

Captain, Earl Rurin.
First Lieutenant, W. Jackson Hunt.
Second Lieutenant, F. D. Fagg, Jr.

"D" Company.

Captain, Arthur G. Lane.
First Lieutenant, Carlos C. Kohler.

Captain, Thos. O. Scripps.
(*Assigned to Band.*)

Lieutenant, Albert Anderson.
(*Drum Major.*)

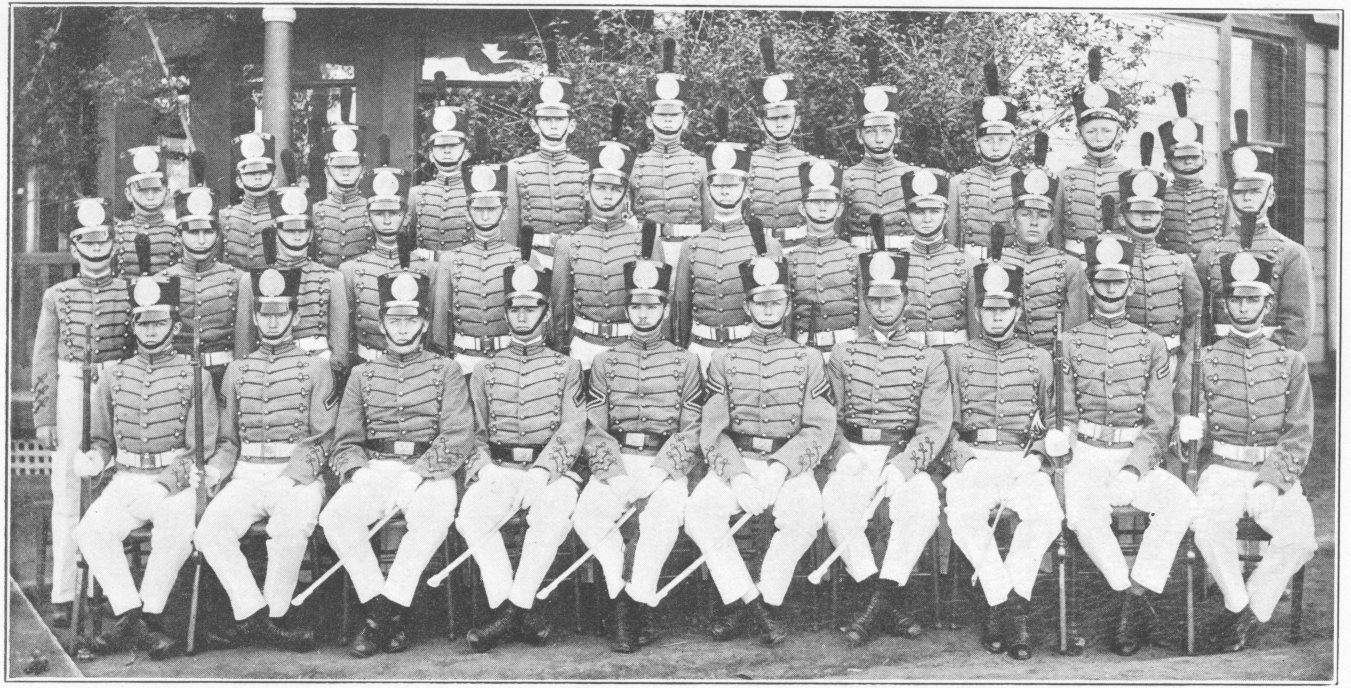

NON-COMMISSIONED OFFICERS.

Seated—Corpl. Jas. McKenzie, Sergt. Wm. Martin, First Sergt. D. Rogers, First Sergt. W. P. Morton, Sergeant-Major Robt. Y. McBride, First Sergt. J. S. Merriam, First Sergt. H. Garetson, First Sergt. M. Roberts, Gibson, Corpl. W. Bidwell.
First Row—Corpl. G. Parmenter, Sergt. L. Delpy, Corpl. E. Pierce, Corpl. H. Evans, Corpl. H. Rotnor, Sergt. W. O. Tyree, Sergt. C. K. Fitzgerald, Corpl. H. Funk. Harris, Corpl. R. Richert, Corpl. L. Brown, Sergt. G. Bradt.
Second Row—Corpl. E. L. Reed, Sergt. F. H. Hieatt, Corpl. T. Stineman, Sergt. D. Dement, Corpl. L. Saunders, Corpl. E. Savage, Corpl. A. Weed, Corpl. P. Zeigler, Corpl. A. Brune, Corpl. R. DeFord, Corpl. S. Dobson.
Absent—Sergt. H. Bradt, Sergt. C. K. Johnson, Corpl. W. P. Hall, Corpl. W. Parker, Corpl. H. Martin.

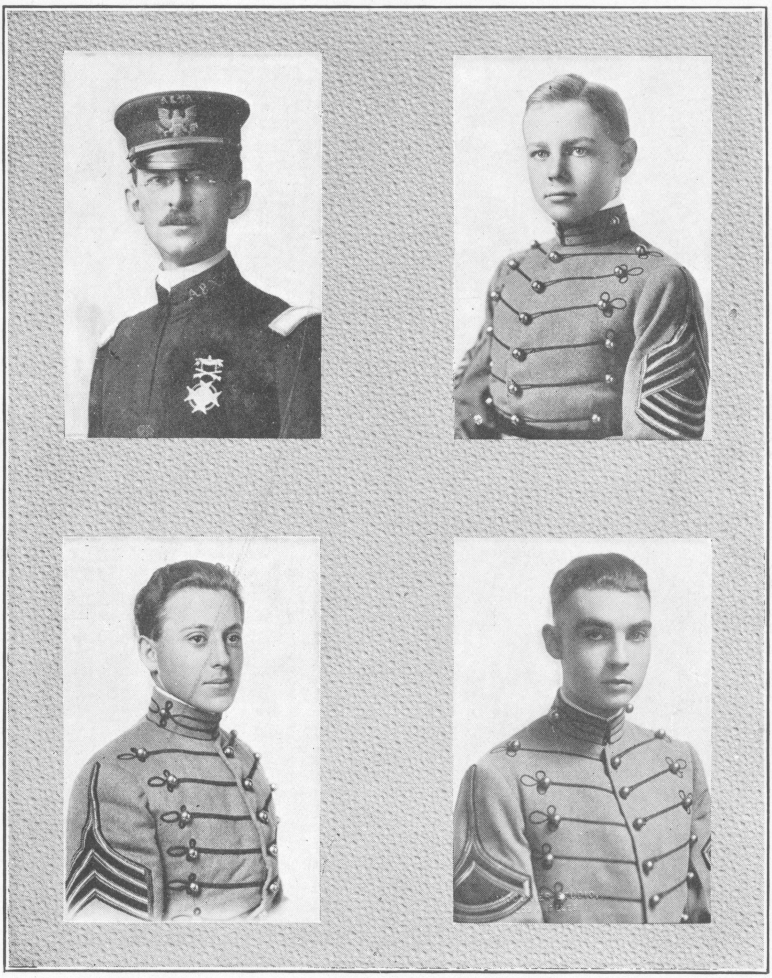

THE STAFF.

CAPT. THOS. A. DAVIS, Commandant.
CAPT. HAROLD B. REED, Adjutant.
CAPT. ARTHUR G. LANE, Quartermaster.
SERGT. R. Y. McBRIDE, Sergeant-Major.

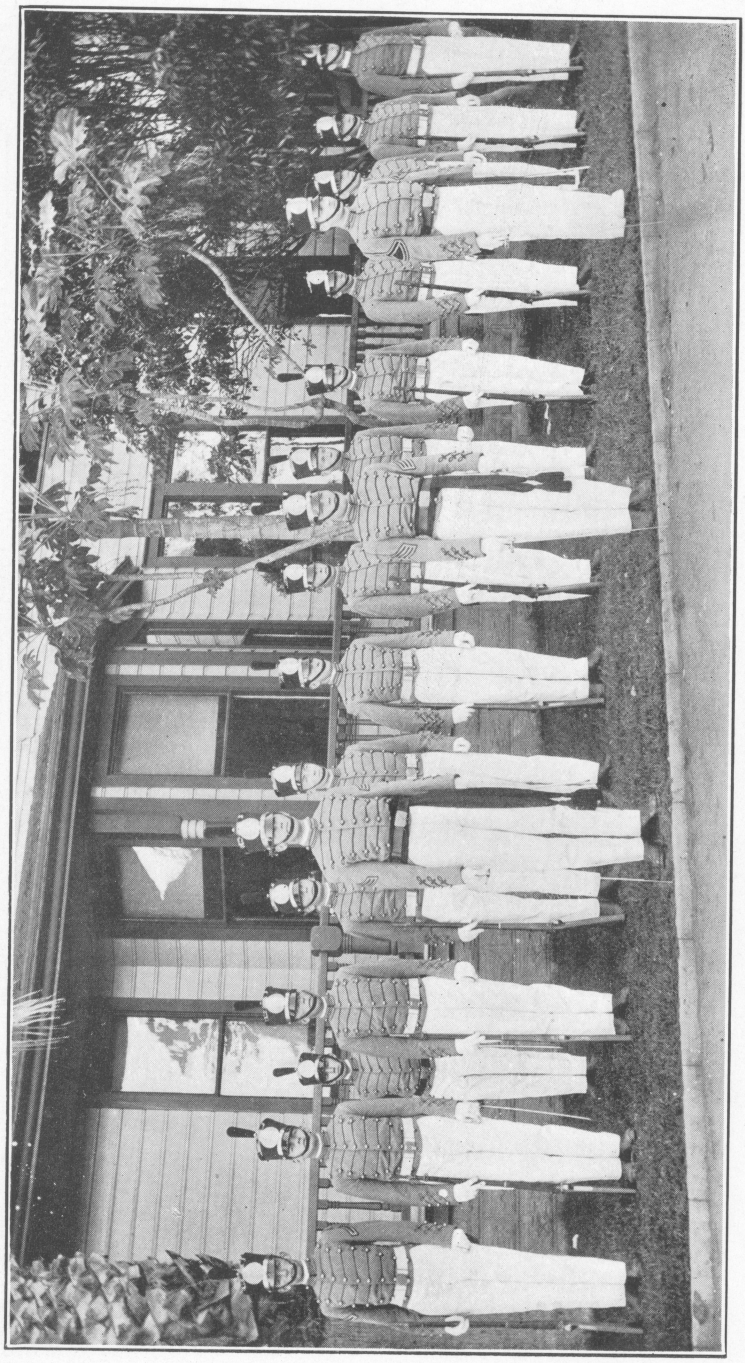

"A" COMPANY.

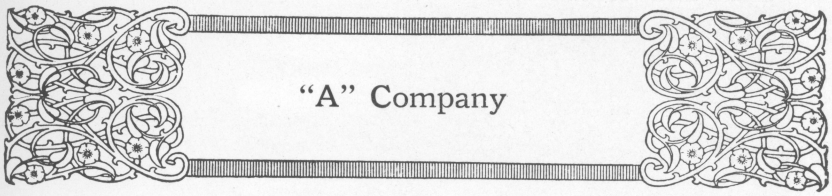

Captain, JAS. D. MOLLISON.

First Lieutenant, DONALD HAGEMAN.

Acting Second Lieutenant, SERGT-MAJ. R. Y. MCBRIDE.

First Sergeant, W. P. MORTON.

Third Sergeant, EDDIE SIMPSON.

Fourth Sergeant, HORATIO BRADT.

Fourth Sergeant, CLIFFORD FITZGERALD.

Corporal, MARION MCCRARY.

Corporal, HUGH B. EVANS.

Corporal, HAROLD MARTIN.

Privates.

ALAN DALE,

JAMES GIBSON,

KENNETH HULTZ,

DAVID HUNTER,

MARK REEVES,

CHARLES ROBINSON,

MERTON ROBINSON,

FRANK SULLIVAN,

JOSEPH STRAHAN,

WARD A. SMITH,

WILLIAM SCHULTHEISS,

TOM THORNTON,

ORDWAY WEBSTER,

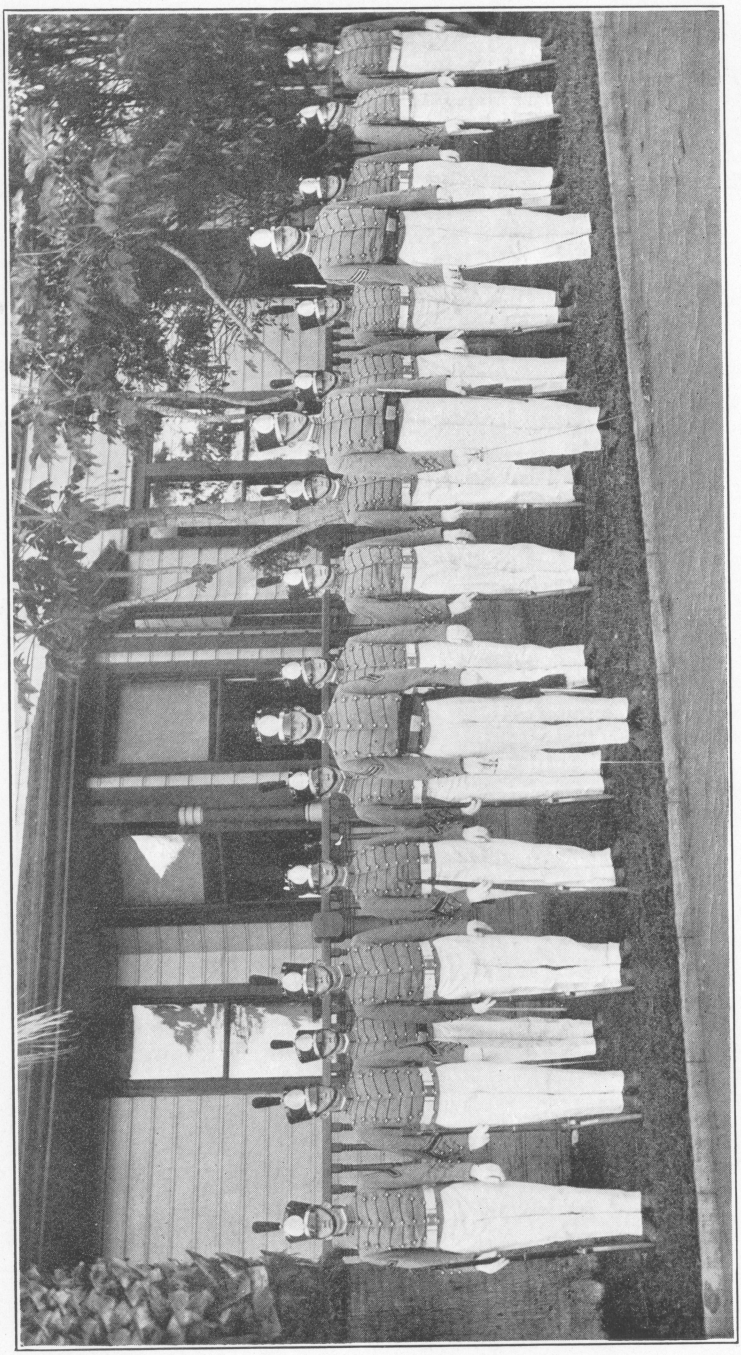

"B" COMPANY.

"B" Company.

Captain, Ray M. Alford.

First Lieutenant, Oscar T. Jensen.

Second Lieutenant, Raymond F. Walker.

First Sergeant, Jerome S. Merriam.

Second Sergeant, Walter Tyree.

Third Sergeant, William Martin.

Corporal, Harold Rotner.

Corporal, Hiram Funk.

Corporal, Jas. McKenzie.

Corporal, LeRoy Saunders.

Lance Corporal, Ralph Richert.

Privates.

Harold Brucker,

Richard Dickson,

William Fintzelberg,

Earl Hamblin,

John Hettich,

Myron Haynes,

George Madden,

Leonard Ross

Urban Scofield,

James Vassar,

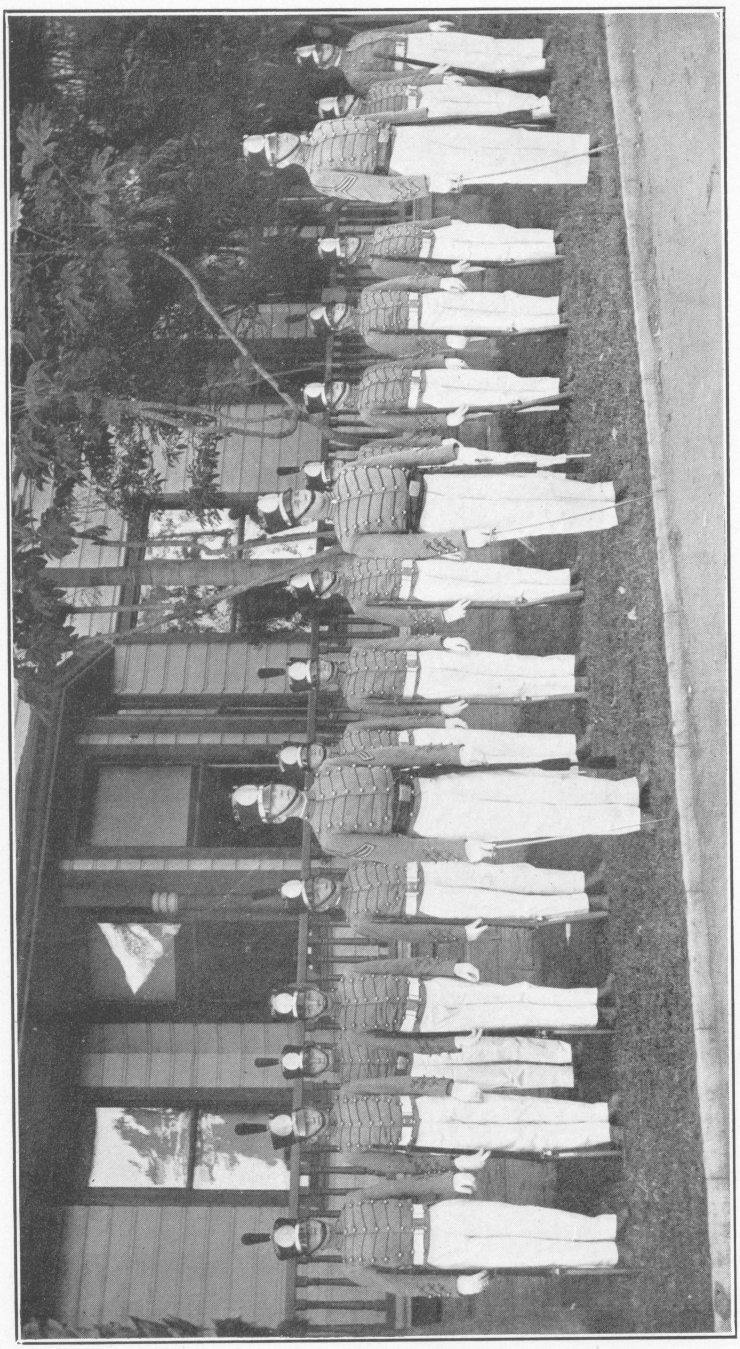

"C" COMPANY.

"C" Company.

Captain, Earl Rubin.

First Lieutenant, Wesley J. Hunt.

Second Lieutenant, Fred. D. Fagg, Jr.

First Sergeant, Dan Rogers.

Third Sergeant, Louis Delpy.

Fourth Sergeant, C. K. Johnson.

Corporal, Eros Savage,

Corporal, W. P. Hall.

Corporal, Luther Brown.

Corporal, Wesley Parker.

Lance Corporal, Paul Zeigler.

Lance Corporal, Allan Weed.

Lance Corporal, Theo. Steinmann.

Privates.

Herman Allgoewer,

Charles Bilkey,

Arthur Brune,

Paul Dally,

Earl Fegan,

Howard Herr,

William E. Miller,

Courtland Prowell



"D" COMPANY

"D" Company.

Captain, Arthur G. Lane.

First Lieutenant, Carlos C. Kohler.

First Lieutenant, George Bean.

First Sergeant, Harlow Garetson.

Second Sergeant, F. H. Hieatt.

Second Sergeant, Donald E. Dement.

Fourth Sergeant, Hiram Munn.

Corporal, Edwin Pierce.

Corporal, Ronald DeFord.

Lance Corporal, Smith Dobson.

Privates.

Alfred Alexandre,
Abel Allgoewer,
Albert Allgoewer,
Otto Allgoewer,
Edwin Bess,
Clinton Corcoran,
Harry Dolson,
David Harper,
Myron Hartman,
Lorenzo Landweer,
Charles Richardson,
Charles Scott,
Robert Scott,
Alfred Wilson,
Charles Winchester,
John Woodward,
Harold Williams,
Howard Williams,
Frederick Weiland.

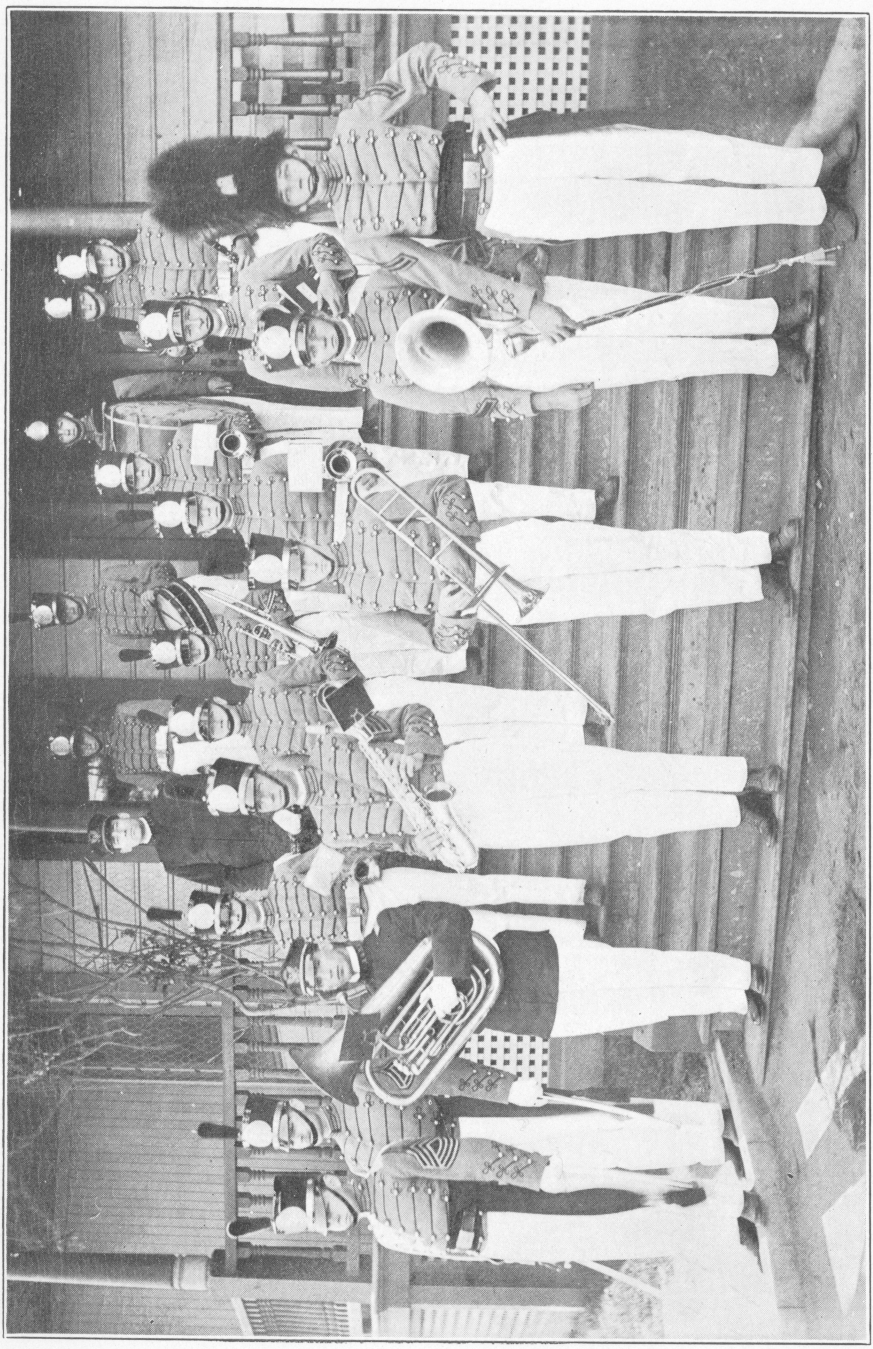

THE BAND.

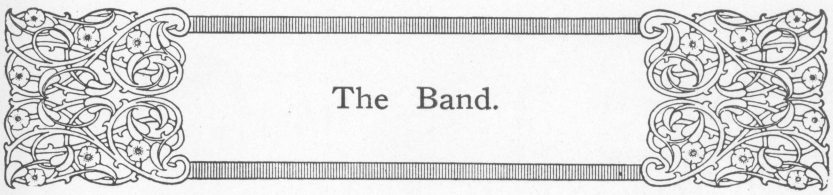

The Band.

CHESLEY MILLS, *Director.*

Captain HAROLD B. REED, *Adjutant.*

Captain, THOS. O. SCRIPPS.

Lieutenant A. J. ANDERSON, *Drum Major.*

Sergeant-Major R. Y. MCBRIDE.

First Sergeant, MILTON ROBERTS.

Sergeant, GARRETT BRADT.

Corporal, EDWIN L. REED.

Corporal, ROLAND FANTON.

Lance Corporal, WALTER BIDWELL.

Lance Corporal, G. PARMENTER.

Musicians.

MR. FAYETTE IRA NOBLET, *Instructor.*

JOHN ELMS,

JOHN HAMILTON,

LIONEL HARRIS,

BOYD KRAPE,

ROBERT MACMANUS,

JOHN MCCULLOUGH.