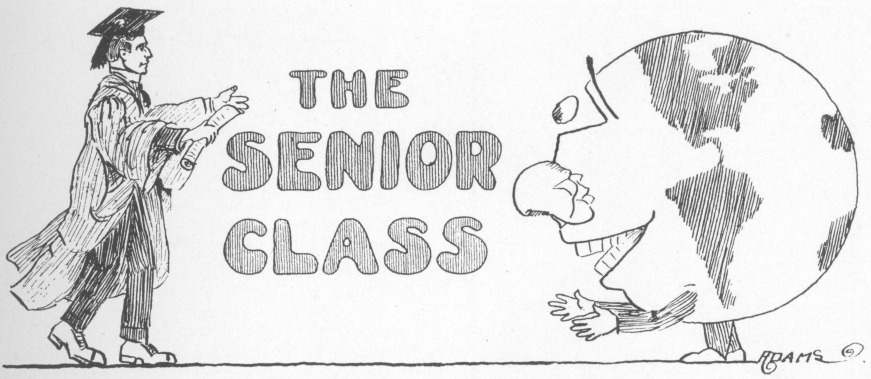

The Class of 1914, and a goodly class too, has left the Army and Navy Academy and its members have entered upon their careers in life, some going on to University to finish in a special line of work, others directly into the great field of common life.

Ten young men constituted the class and never has a record been better of any class organization than that formed by the incomparable ten. Throughout the entire years, the Senior Class worked as a unit and it were well for the Classes now that have aspirations of some time being Seniors to follow the footsteps of their predecessors of 1914.

The Class had its birth in the year nineteen hundred eleven when Capt. Davis admitted, for the first time since the founding of the Academy, high school students.

The Class, Sophomore then, consisted of two members; namely, Harold B. Reed and Hansel Schoonover. Later in the year, however, the size of the class was augmented by the enrollment of John Schiller.

When the year 1912-13 opened it found, instead of three members, seven members of the then Junior Class. Those who had the honor of being identified with the Class were: Allen Fleming, Donald Hageman, Arthur Lane, Donald Kaehler, Niles Mills, Harold B. Reed and Ray Zink. These men were the first to form any class organization consisting of over three members in the school. While no officers were elected yet the spirit was there and the class mechanism worked splendidly.

And now, at the end of the Senior year of this Class, ten members, forming a perfect organization, were graduated. To the cadets of the school and to the close friends, the Class needs no encomium upon the benefits it has done class organizations in the Academy. Before the Class organized, there was comparatively no class spirit, and no class organization whatsoever this year. As soon as it had done so, every other Class in the Academy organized, and soon Class Spirit was coming into its own.

It has been the intention of the Class to stand by the faculty of the

(Continued on page 113)

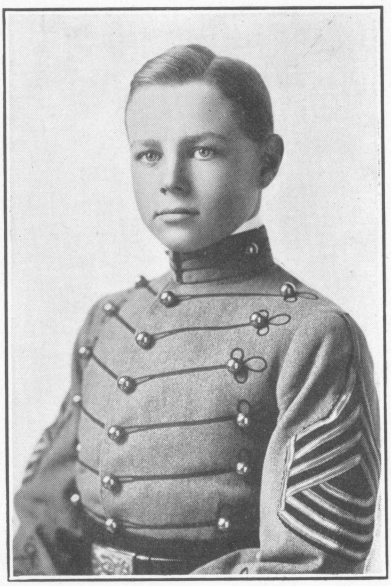

Harold B Reed

Captain and Battalion Adjutant, 1912-13; 1913-14; First Lieutenant "B" Company, 1911-12; Asst. Business Mgr. "The Cadet", 1911-12; Business Mgr. "The Cadet", 1911-12; Editor-in-Chief "The Cadet" 1912-13; Managing Editor "The Annual Cadet", 1914; Executive Member Philomathian Literary Society, 1914; Student Manager Athletics, 1913-14; Manager Tennis, 1912-13; Special honorable mention in all subjects while in attendance at the Academy; Member orchestra; "G. Elliott Brayton" in "Vacation", '12; Signal Corps work, 1911-12; Instructor Grammar Classes, 1912-13; 1913-14; Florence Heights School, 1910; San Diego High School, 1910-11; Technical Scientific Course; Director Entertainments, 1913; Member Glee Club, 1913; President Dramatic Society, 1911-12; President Class, 1914.

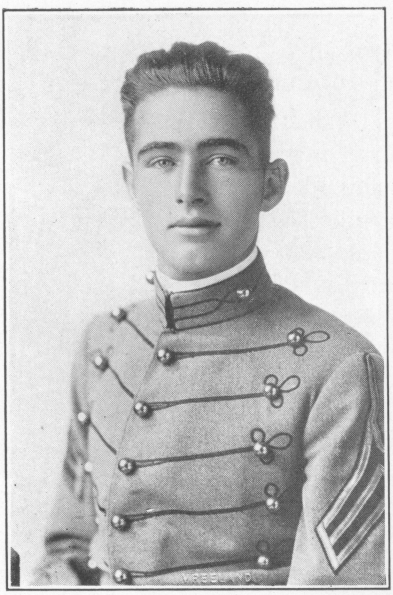

Carlos C Kohler

First Lieutenant "D" Company, 1914; Second Lieutenant "A" Company, 1913-14; Executive member Philomathian Literary Society, 1914; Member Football and Track Teams, 1913-14; San Diego High School, 1910-13; Society Editor, "The Cadet", 1913-14; Special honorable mention one subject, honorable mention three subjects, 1913-14; Scientific Course; Vice-President Class, 1914.



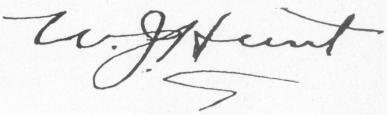

First Lieutenant "C' Company, 1913-14; President Philomathian Literary Society, 1914; Exchange Editor, "The Cadet", 1913-14; Football and Baseball teams, 19 3-14; Member orchestra; Anderson Military Academy, 1912-13; Special honorable mention in all classes, 1913-14; Secretary-Treasurer Class, 1914.

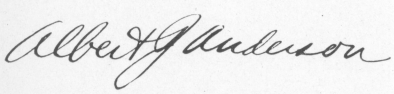

Second Lieutenant and Drum Major, 1913-14; "A" Company, 1913; San Diego High School, 1912-13; Commercial Course; Joke Editor Annual Cadet", 1914; Member Philomathian Literary Society; Honorable mention two subjects, 1913-14; Certificate special study.



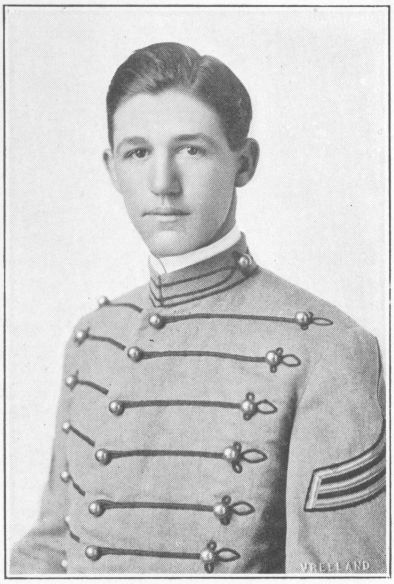

Donald C. Hagemain

First Lieutenant "A" Company, 1913-14; First Sergeant "A" Company, 1912-13; Football Team, 1912; Basketball Team, 1912-13; Member Philomathian Literary Society, 1914; Business Manager "The Cadet", 1913-14; Business Department "The Cadet", 1912-13; Class baseball, 1914; San Diego High School, 1910-12; Technical Scientific Course; Special honorable mention in three subjects and honorable mention three subjects, 1912-13; Special honorable mention in three subjects, honorable mention in one subject, 1913-14.

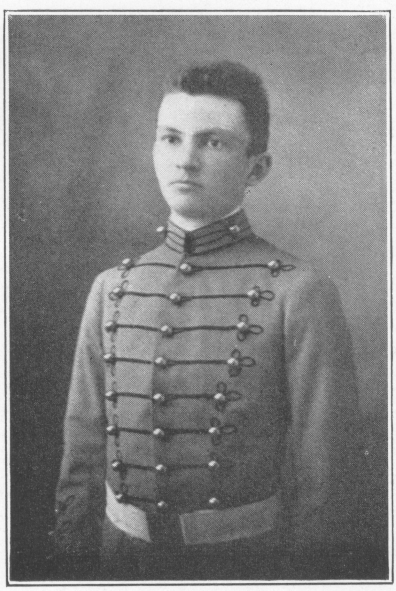

David M. Hunter

"A" Company, 1914; Honorable Mention in all subjects; St. John's College, Annapolis, Md., 1913; Member Student's Military Instruction Camp, Monterey, California, 1914; Certificate special study, 1914.

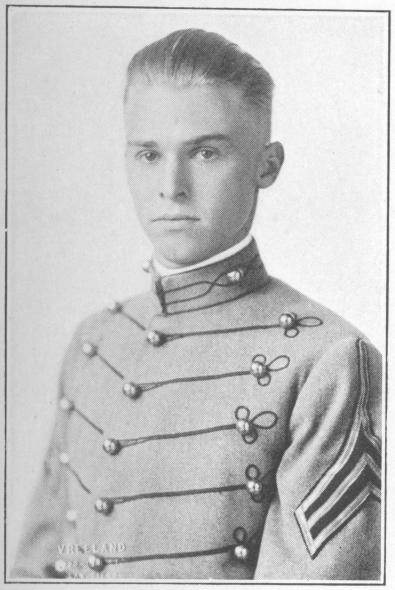

Oscar T. Jensen

First Lieutenant "B" Company, 1914; Second Lieutenant "B" Company, 1913-14; Member Football, Basketball and Track Teams; Joke Editor, "The Cadet", 1913-14; Member Philomathian Literary Society; San Diego High School, 1909-13. Special honorable mention one subject, honorable mention one subject; winner of first place in Annual Track Meet.

Arthur G. Lane

Captain "D" Company, 1912-13, 1913-14; First Sergeant "B" Company, 1912; Second Sergeant "B" Company, 1911; Color Sergeant, 1911-12; President Tennis Club, 1912-13; Military Editor "The Cadet", 1911-12, 1912-13, also Annual Cadet, 1914; Football, Track and Baseball, 1911-12-13-14; Manager Baseball, 1913. Florence Heights School, 1911; San Diego High School, 1911; Technical Scientific Course; Member Glee Club, 1913. Special honorable mention in three subjects; honorable mention two subjects, 1913-14.





Milton L. Roberts

First Sergeant Band, 1913-14; Member Orchestra; Member Philomathian Literary Society; San Diego High School, 1910-13; Special honorable mention, two subjects, 1913-14; Second prize Annual Literary Contest.

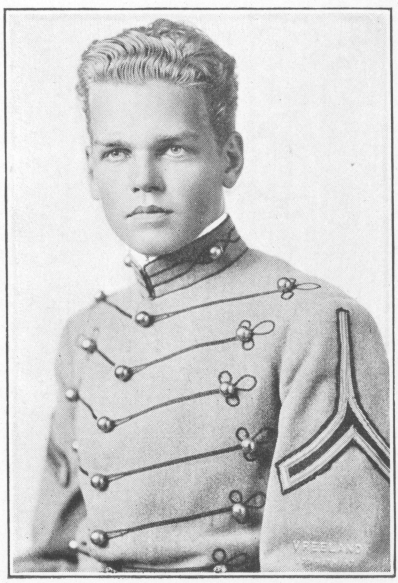

Walter O'Syree

Second Sergeant "B" Company, 1914; Corporal "A" Company, 1914; Member Philomathian Literary Society; Member Basketball Team; Kansas City High School; Junior Class, 1913-February, 1914; Special honorable mention three subjects, honorable mention two subjects, 1913-14.

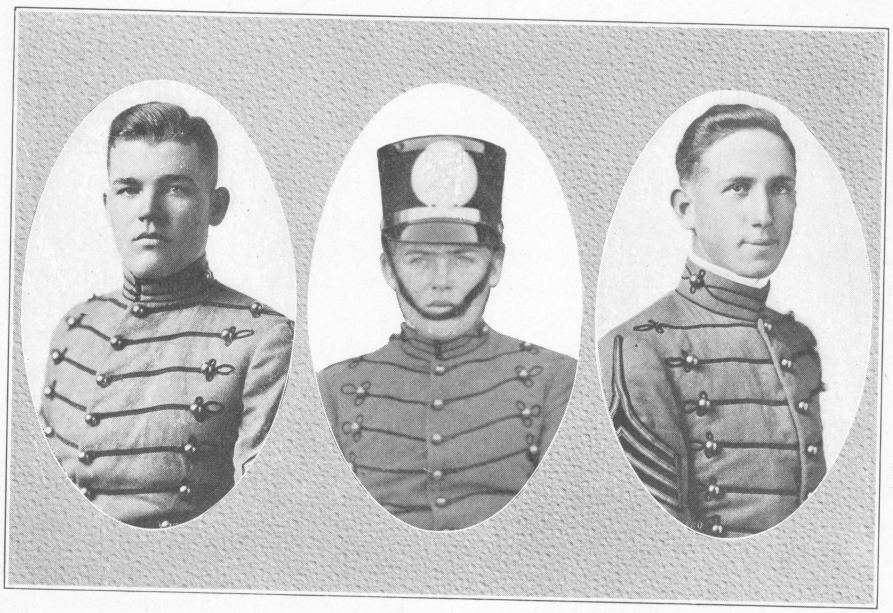

J. D. MOLLISON, President.
THOS. O. SCRIPPS, Vice-President.
DAN ROGERS, Secretary-Treasurer.

THE JUNIOR CLASS.

It has been the honor of the Junior Class to be the first class of Junior rating to form a complete organization. The Juniors of last year were the first to organize, but they neglected to elect any officers and scarcely anything in the way of class activities.

This year, however, the Junior Class has organized and done very fine work. A great deal of credit is due Dr. N. A. N. Cleven who, as soon as the Senior Class had organized, realized the importance of the Juniors doing likewise and gave them all assistance possible.

The class was very fortunate in the selection of its officers, choosing as president, Capt. Jas. D. Mollison; vice president, Capt. Tom Scripps; secretary-treasurer, Sergeant Dan Rogers.

One of the highest achievements reached by the class was the Junior dance. It was a fine affair and well in keeping with the rest of the class activities.

As Senior next year the class expects to make its mark and it is resolved that the Class of 1915 shall be as fine as any which the Academy has or will produce.

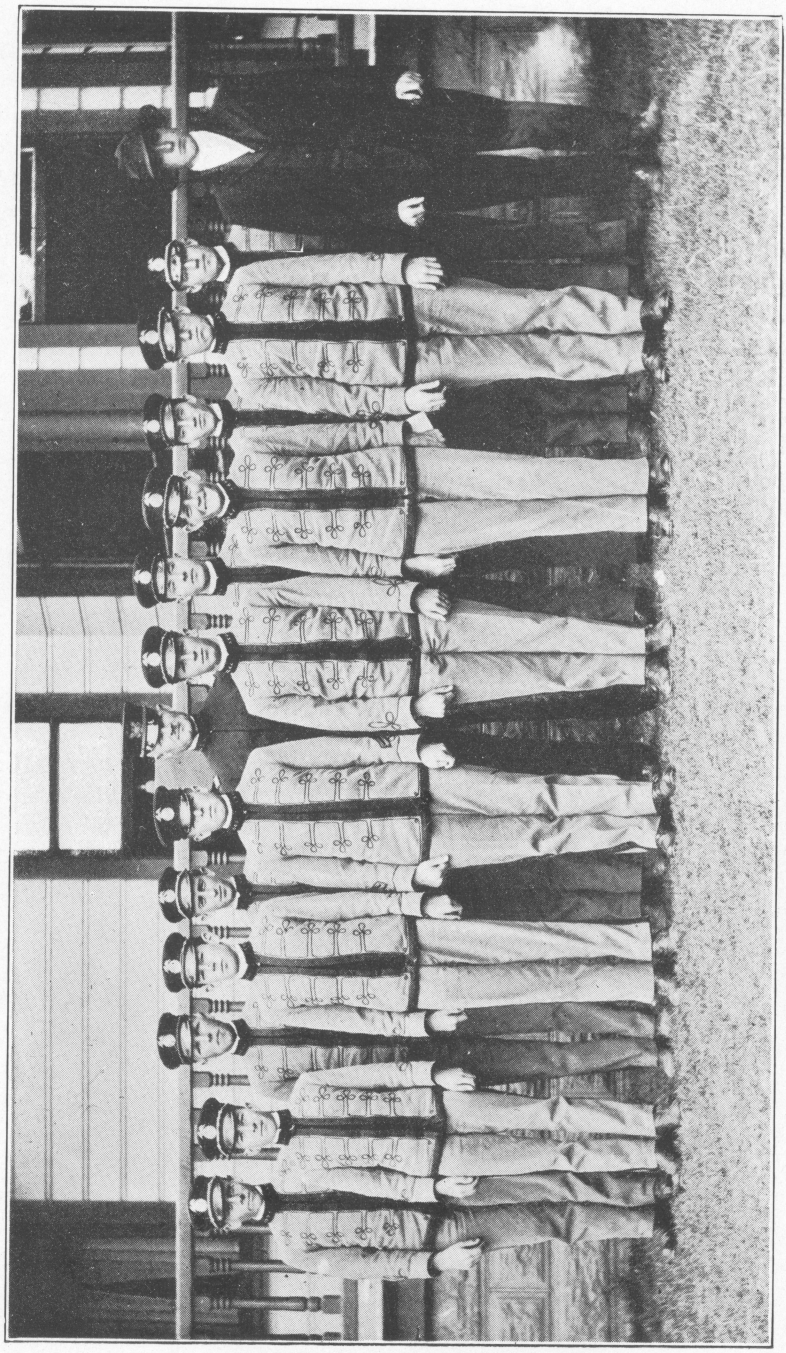

THE SOPHOMORE CLASS

Clifford Fitzgerald, Pres., W. P. Morton, Vice-Pres., Hugh B. Evans, Sec.-Treas.