Varsity Football

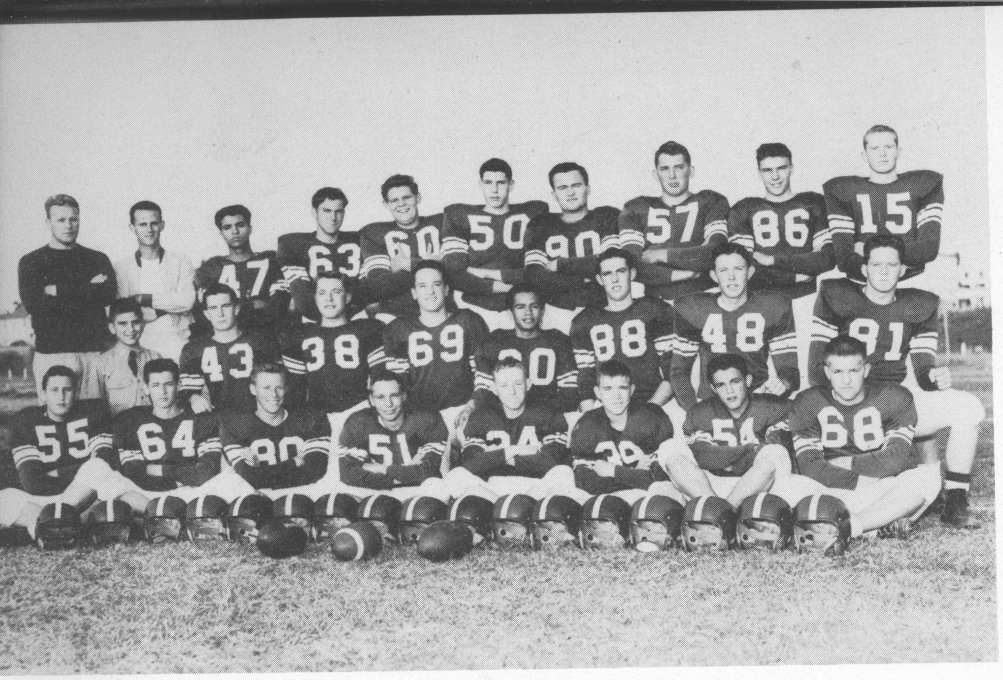

Standing: Swanson, Whitcomb, Callian, Nelson, Fitz, McIntosh, Swearingen, Palmer, Turner, Marsh.

Kneeling: Miller, Roberts, Snyder, Scott, C.; Perez, Wells, Kaye, Embry.

Sitting: Cawthon, Barbour, Barnett, Menke, Bradbury, Cloninger, Hileman, Buak.

Our Varsity football team was again hampered by inexperience. Only four of last year's lettermen returned, and one of them, Jake Buak, was sidelined most of the season with a knee injury. As the season progressed, the cadets gained the ever-necessary experience and began to play much better ball. At the end of the season, the fellows were playing in an encouraging manner, leading us to hope that if a sufficient number return, we can have a winning team next year.



MENKE

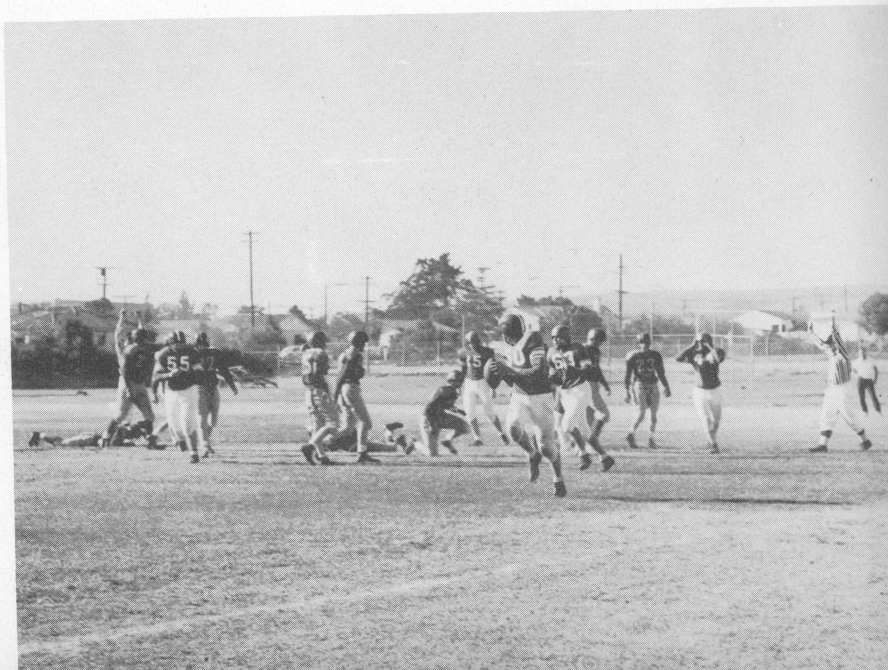

Varsity Basketball



Standing: Buak, Marsh, Bellamy, Lt. Helm, Saad, Scott, C.; Nelson, Healey.

Kneeling: Menke, Goldsmith, Barbour.

The "A" Basketball Team played well this season, particularly in the second half of the league schedule. Under Coach Helm they had plenty of hustle, making up in teamwork and speed what they lacked in height. The close losses we suffered could all have gone the other way had we had enough reach to stay in contention for the rebounds. As it was, it was up to the set shots of Bob Goldsmith to score for us. In eighteen games he scored 228 points, gaining for himself the honor of being one of the league's top scorers. Keep your eyes on these boys next year. They are going to be tough!

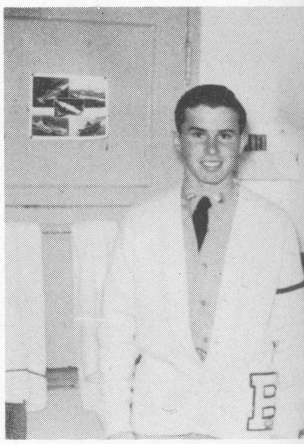

GOLDSMITH



Baseball



Back row: Escandon, Ed.; Fedderson, Brannon, Dipp, Coach Swanson, McCain, Saad, Davis, Wells, Santana.

Front row: Escandon, Er.; Fisher, Miller, Snyder, Conway, Dowden, Beauchamp.

The Baseball Team is one of the most consistently victorious teams over the years. Last year they were defeated only once in league competition, thus finishing second. This only loss came in the tenth inning when the opposition put the winning run across. As Juan Santana is the only returning letterman the team will have to hustle to match the teams of the past. The excellent direction of Coach Swanson offers them every advantage. Accordingly we have only the highest expectations.

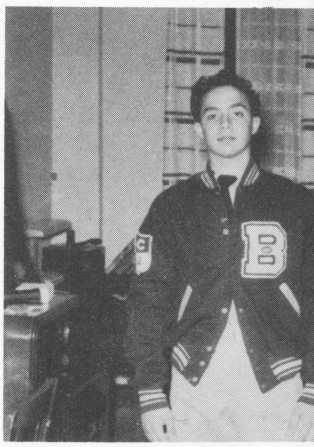

JUAN SANTANA



Rifle Team



Standing: Sgt. Catlin, Cornell, Mancini, Barnett, Kusick, Johnson.

Kneeling: Lueke, Brown, G.; Sidebottom, Paschke, Wendt.

One of the hardest working, and yet most inconspicuous teams on the campus is our Rifle team. Under Sergeant Catlin these cadets constantly work to improve their scores. As their record shows, their efforts are not in vain. They consistently place high in the Sixth Army and Hearst matches and also capture many individual honors. John Johnson fired an amazing 189 out of a possible 200 recently to capture second place in El Monte. We were also second in team competition. Congratulations to the Rifle team for all they have done.



JOHN JOHNSON

