Our Battalion in Review





OUR OFFICERS

"A" Company

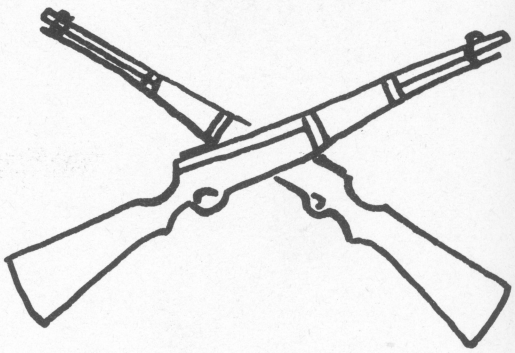

CAPTAIN DEAN C. FITZ, *Commanding*

There is always one company that stands out in comparison with the rest. We, the members of "A" Company, feel that we have earned this distinction. WE have won every honor that the R.O.T.C. Department has to offer. These include the awards for Honor Company, Lines, and the Best Drilled "Non-Com" and Private. We have lost only one award, the Dexter Cup. This year, however, we have the highest hopes of winning this award along with those which we already possess.

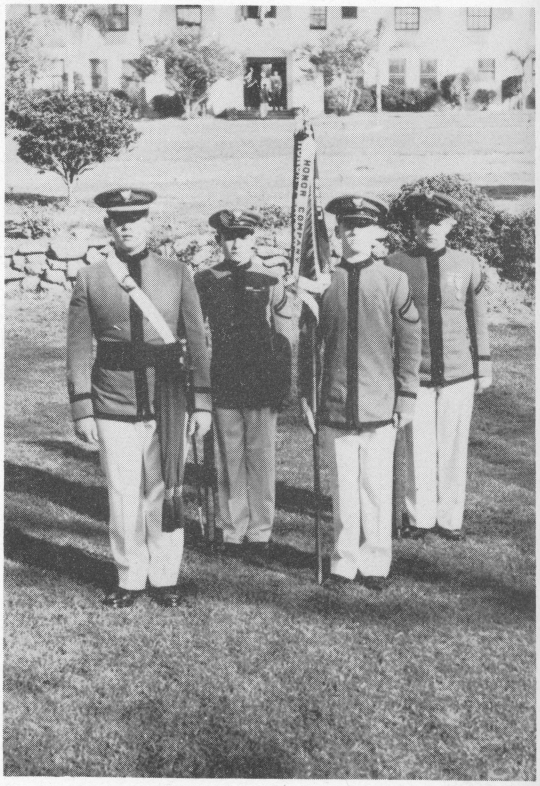

COMPANY STAFF

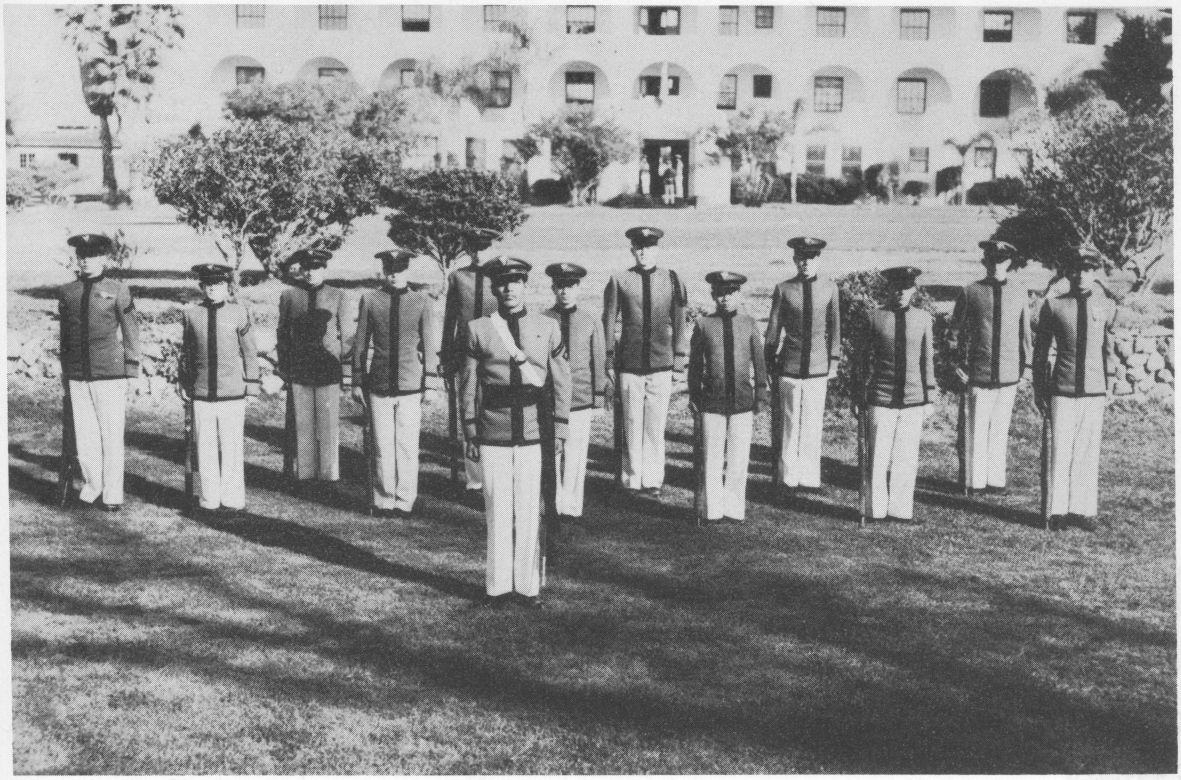

FIRST PLATOON—LIEUTENANT HARRY DHILLON, *Commanding*

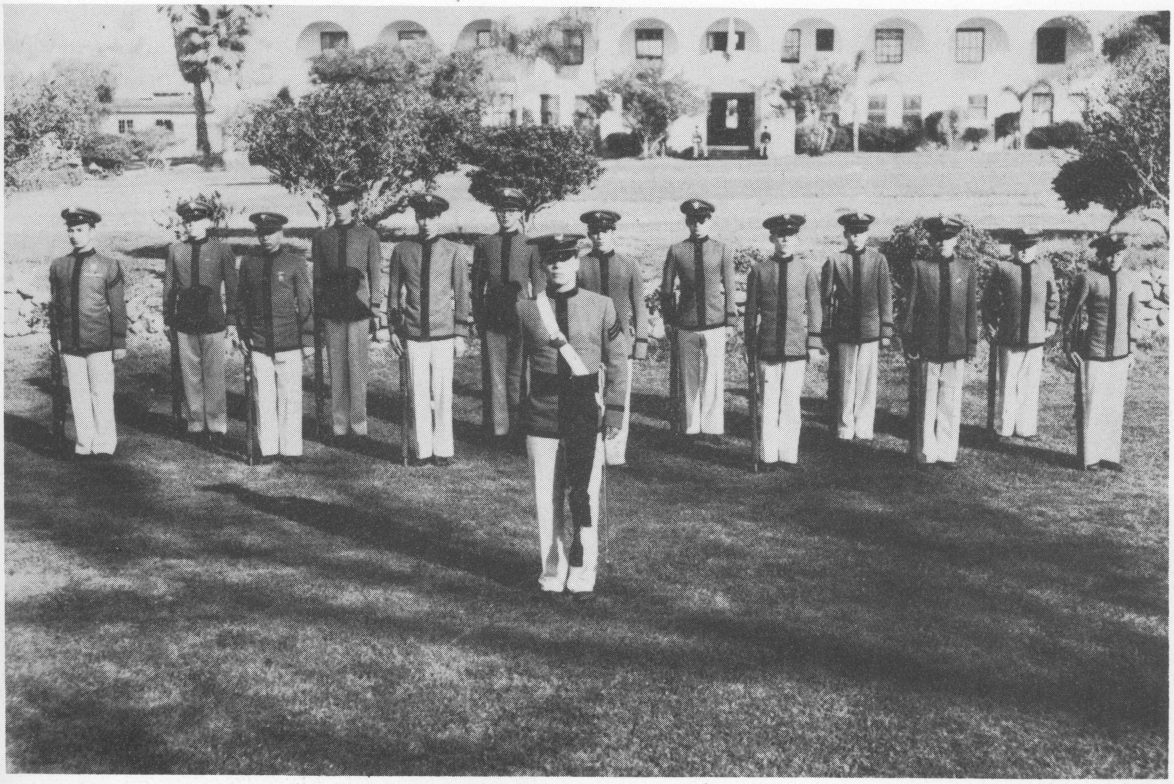

SECOND PLATOON—LIEUTENANT REX SMITH, *Commanding*

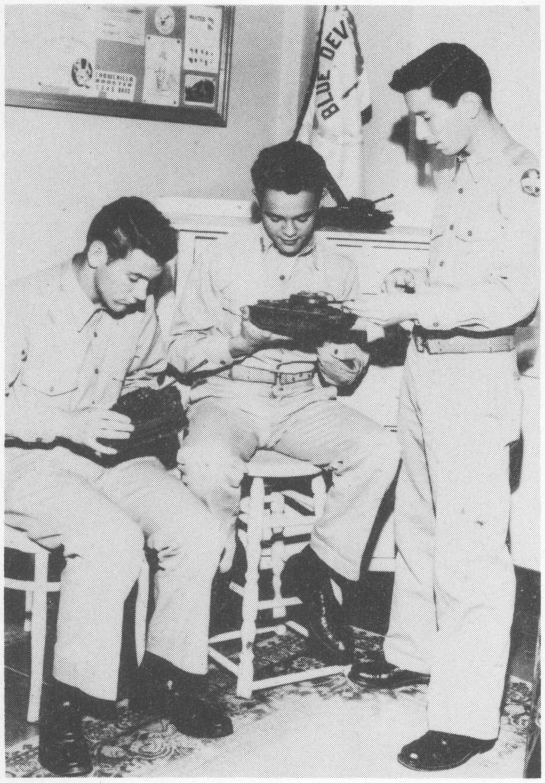

OUR OFFICERS

"B" Compamy

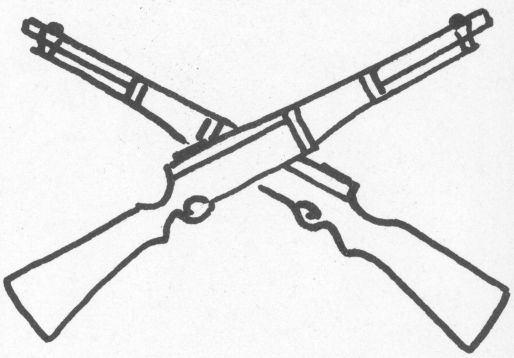

CAPTAIN PAUL HILEMAN, *Commanding*

"B" Company is going to recover the honors that it "leant" to "A" Company last year. Our determination to do this is shown in the fact that the "line" and inspection honors are becoming habitually ours. We have been improving steadily in all departments, and we should be by all odds the best unit on the field when Honor Company Day rolls around. Look to your laurels, "A" Company, for they might be ours next year.



COMPANY STAFF

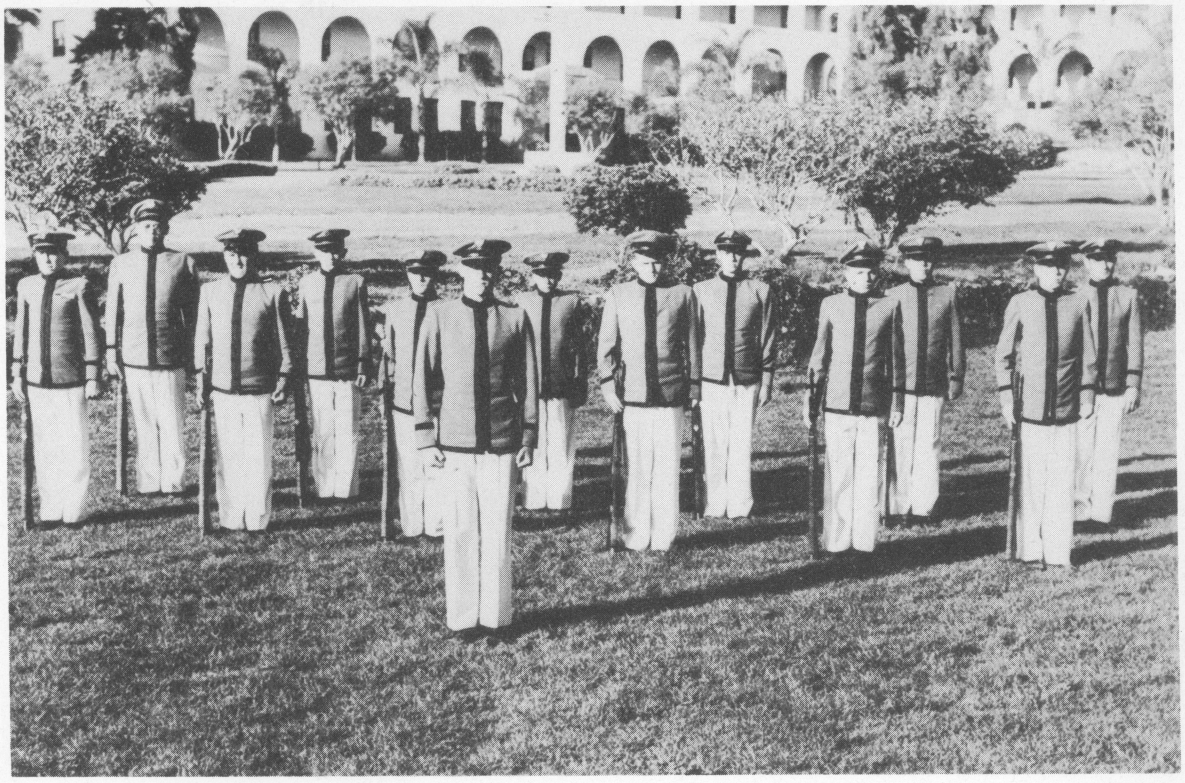

FIRST PLATOON—LIEUTENANT HOWARD NELSON, *Commanding*

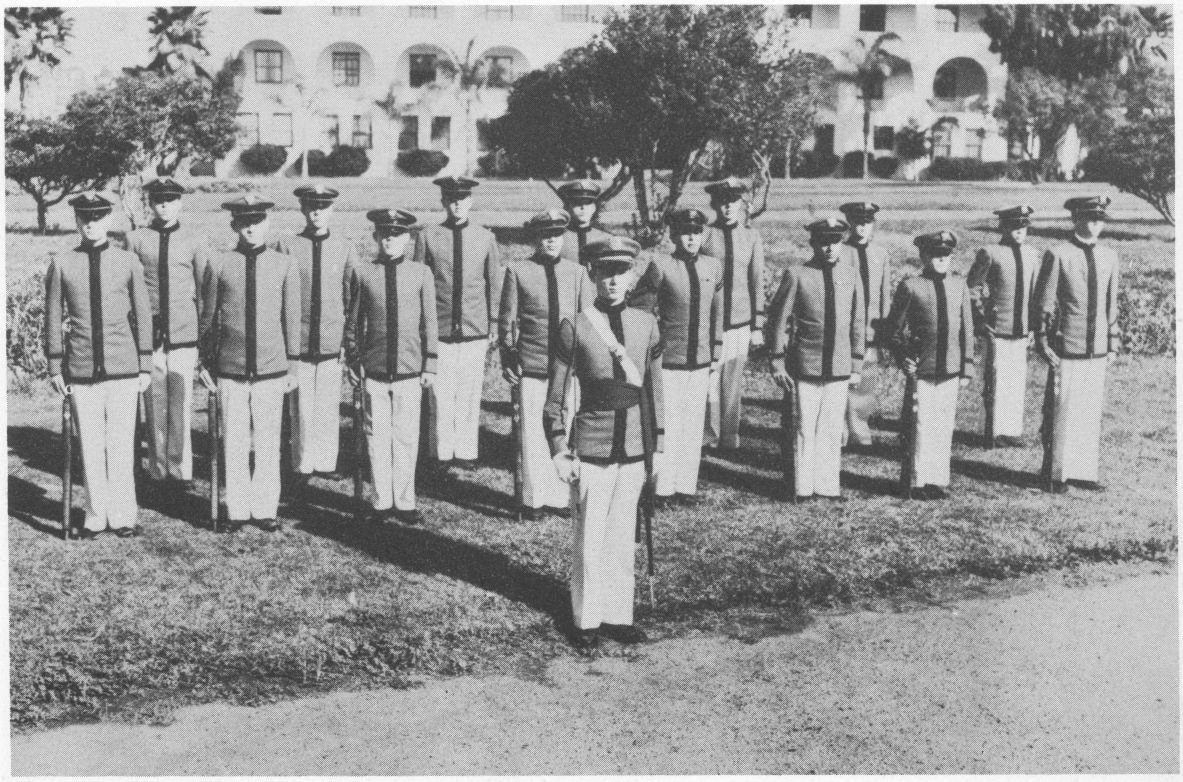

SECOND PLATOON—LIEUTENANT ROBERT SMITH, *Commanding*

Band Company

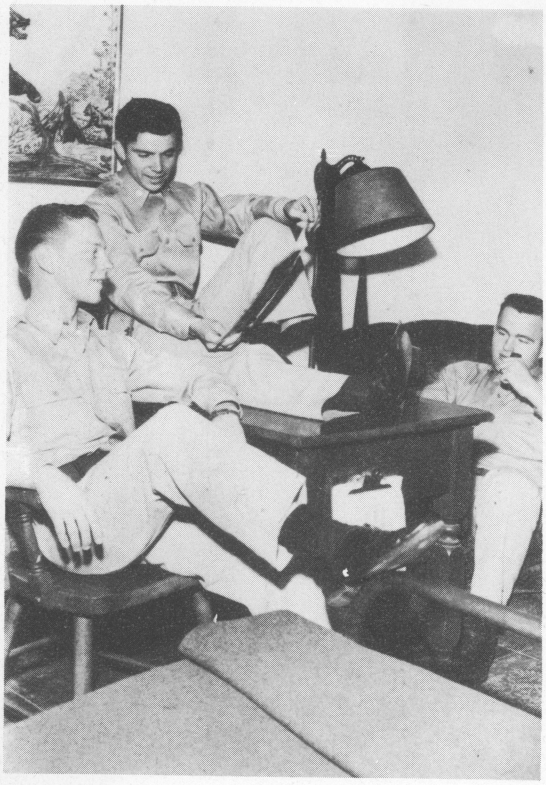

OUR OFFICERS

CAPTAIN PAUL K. ROBERTSON, *Commanding*

We of the Band feel that ours is the best band ever. Under the fine leadership and guidance of Captain Collins we have developed into an exceptionally fine unit, winning many cups in competition with the leading bands of Southern California. Our guidon isn't covered with pennants and ornaments, but one can look to the trophy case for our awards. Line companies, watch out! The Band Company, the BEST COMPANY, is out to have a full guidon next year!

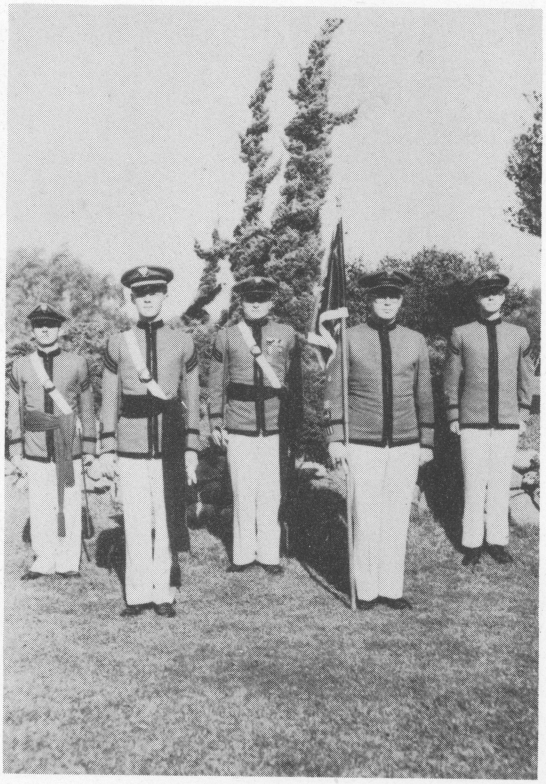

BAND STAFF

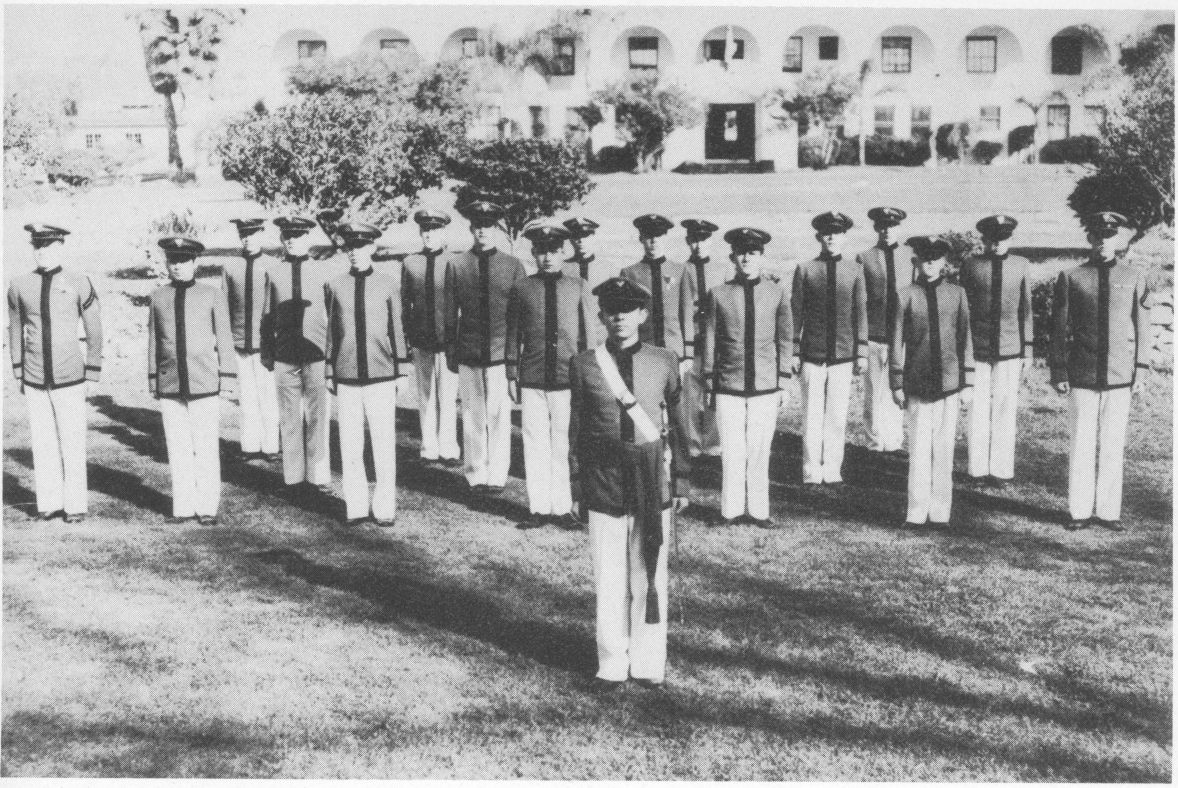

FIRST PLATOON—LIEUTENANT PHIL MANESCALCHI, *Commanding*

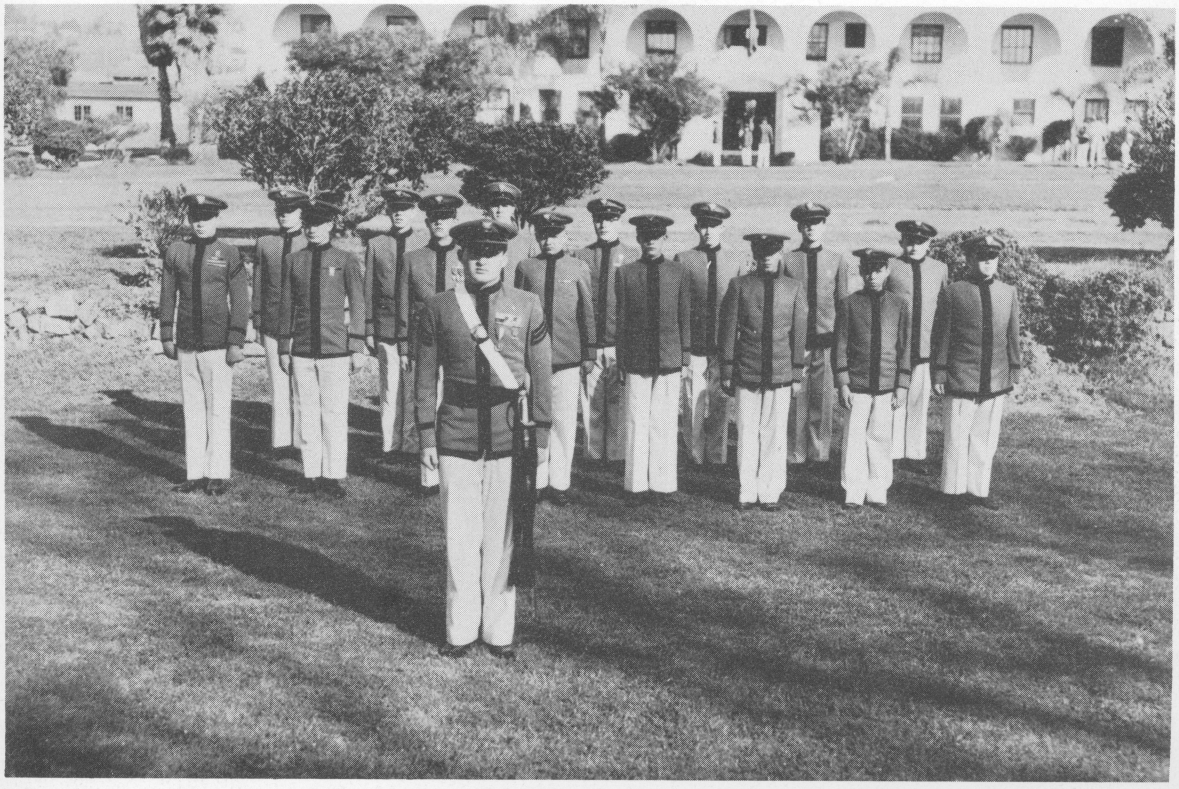

SECOND PLATOON—LIEUTENANT JAMES SWEARINGEN, *Commanding*



OUR MONITORS

Lower School

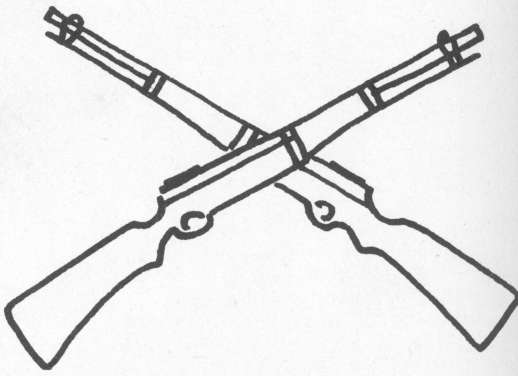

LIEUTENANT THOMAS SHULTZ, *Commanding*

We, the future R.O.T.C. cadets and leaders of the battalion, believe that our company has been a credit to our leaders and the school. Our Drill Platoon has performed here and in Los Angeles. We have won many parades, and under the capable leadership of Captain Del Grande, have gained the respect of the whole battalion. Our training in the Lower School has prepared us for the work and responsibilities of the coming years. We have no doubt that our members are capable of filling the vacancies left by those who preceded us.

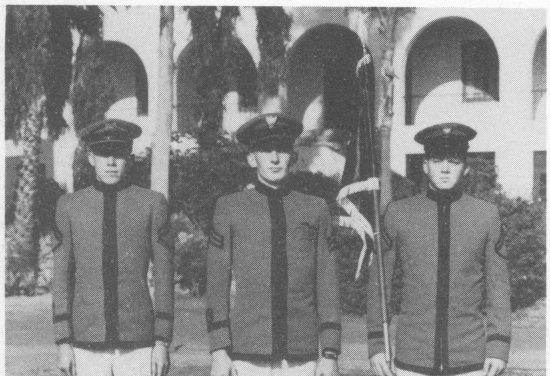

"C" COMPANY HEADQUARTERS

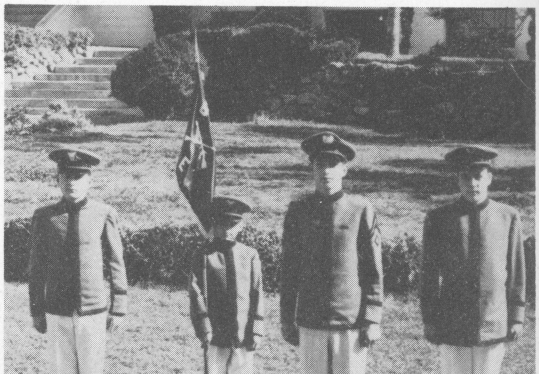

"D" COMPANY HEADQUARTERS

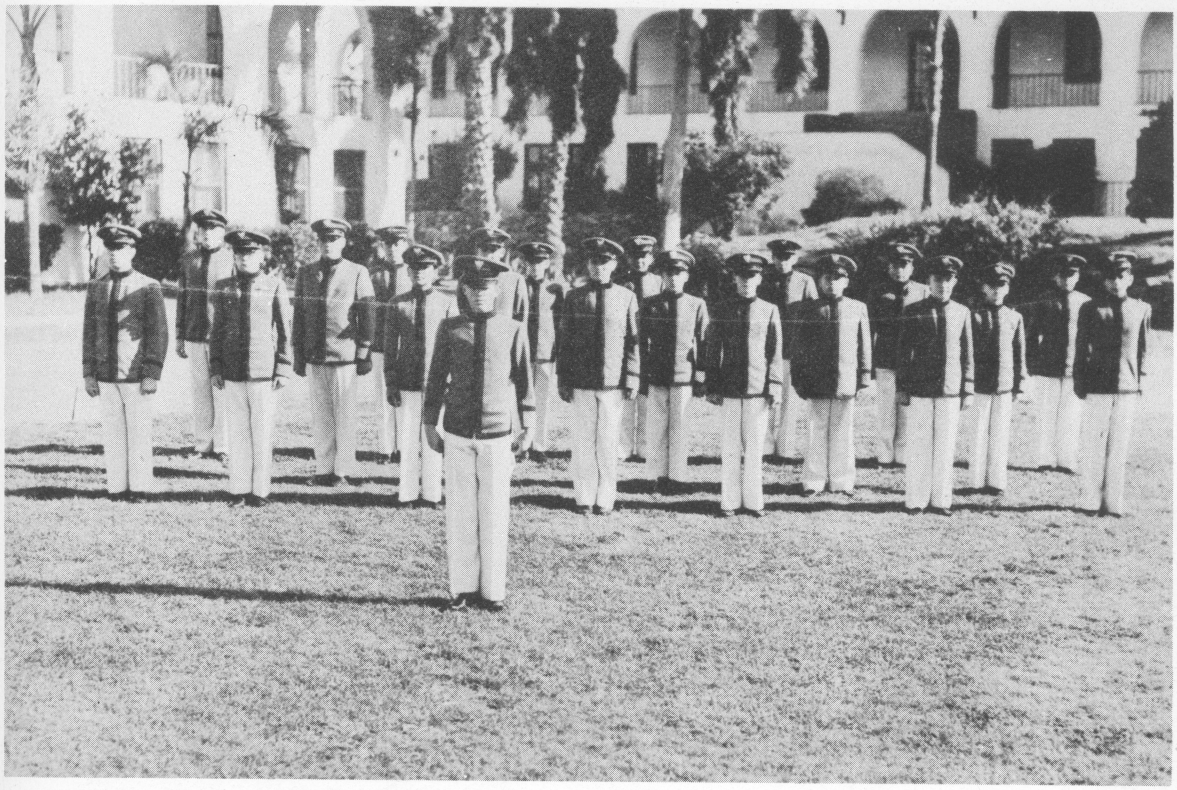

FIRST PLATOON—LIEUTENANT PAUL BOS, *Commanding*

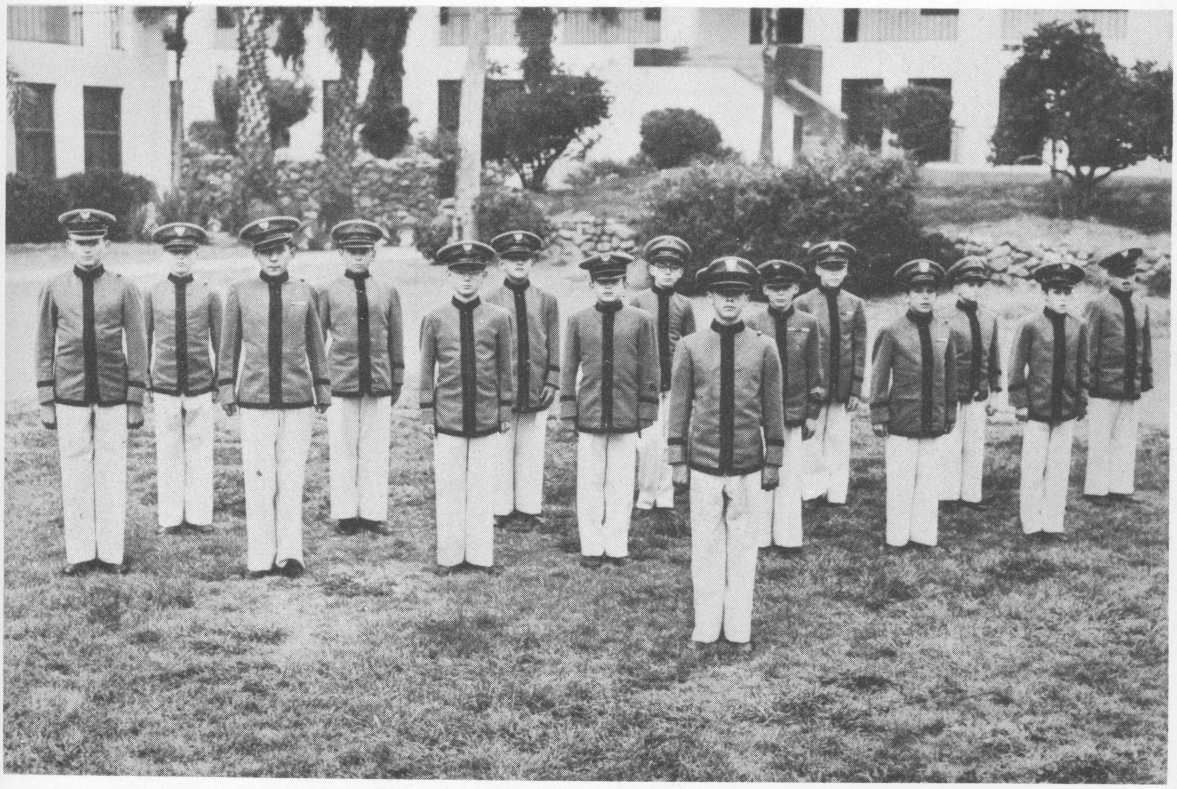

SECOND PLATOON—LIEUTENANT EVERETT HERTER, *Commanding*

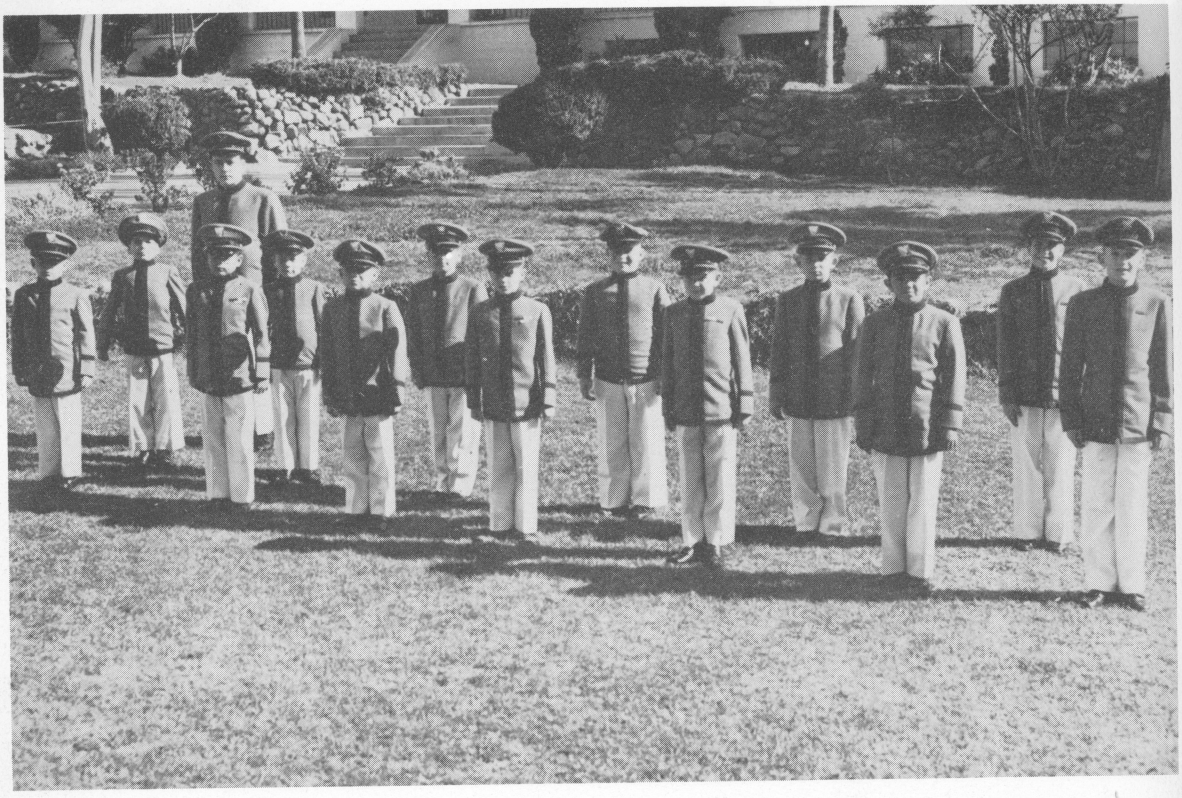

FIRST PLATOON, "D" COMPANY—SERGEANT COLLINS, *Commanding*

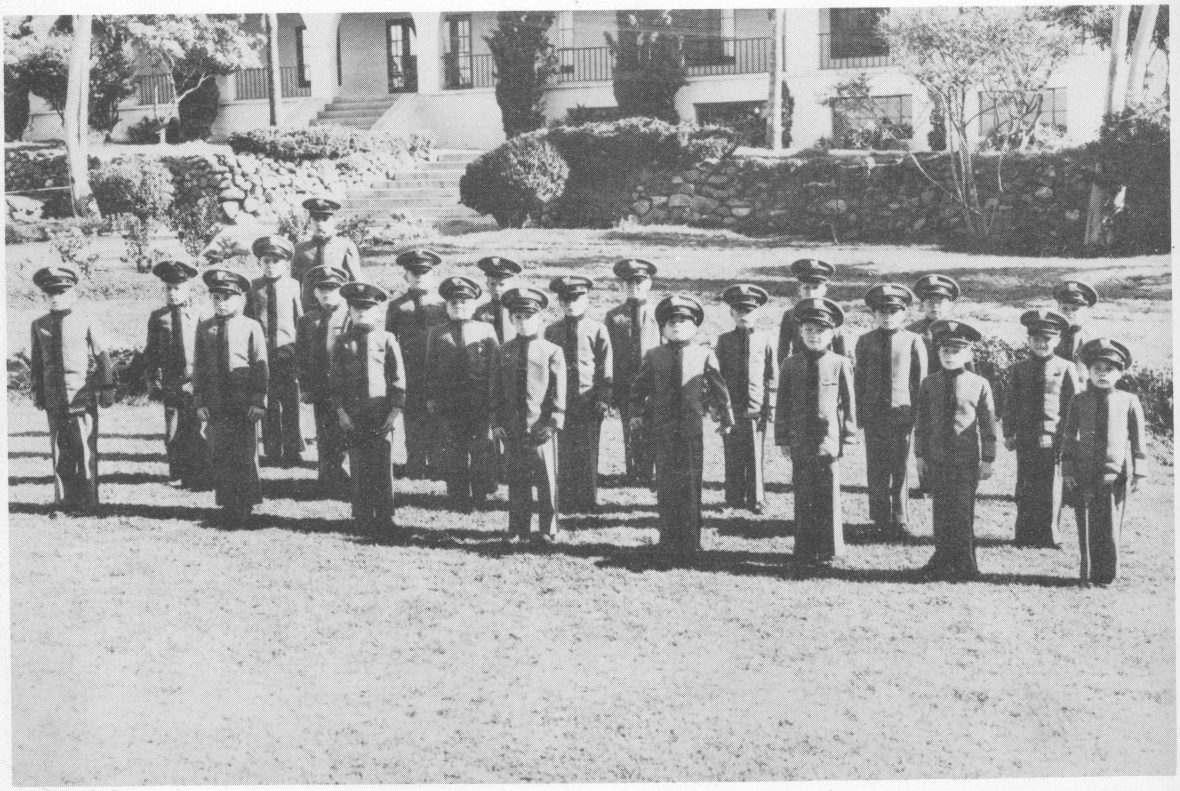

SECOND PLATOON, "D" COMPANY—SERGEANT ANDERSON, *Commanding*