Pacific Beach Historical Society
# NEWSLETTER

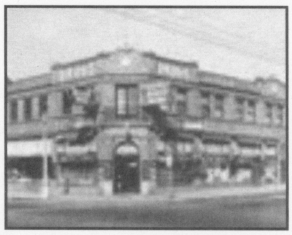

Published Monthly • Annual Membership $30.00 • Vol. 44, No. 8 • August 2024
John Fry, Editor • www.johnfry.com • mail@johnfry.com • 858-242-6268

# Ocean Front Trailer Parks



There are different trailer parks visible in this 1941 photo by Russell Lee, who was working for the Department of Agriculture's Farm Service Administration. Al's Ocean View Trailer Camp had its office at 711 Garnet Avenue. Next door, at 701 Garnet, was the Ocean View Cafe & Grocery. That cafe may have ended up as Maynard's Bar in the late 1960s. At 725 Hornblend was the office for the Trail's End "Auto Camp". Finally, at the foot of Grand Avenue, was the We Like It Trailer Park office. Their official address was 4343 Ocean Boulevard. They also had a cafe that may have become T. D. Hays restaurant in the 1980s and '90s.