

To the Senior Class

With pleasant memories of class-room work and its comments, soaks, reproofs and commendations:

With recognition of improvement and achievement:

With the feeling that I have met and became acquainted with men, and proud of the friends among them which I have made, and which I hope will be life-long:

I offer to the Senior Class my most sincere wishes for continued work and success, for helpfulness to others, and happiness for themselves.

HEAD MASTER



FRANK GANAHL CARSON
Cadet Battalion Major

Entered, 1923-24 — Private "A" Company, 1923-24—Company Football, Corporal "A" Company, Sophomore President, Company Athletics, 1925-26—Lieutenant "A" Company, Varsity Football, Assistant Manager Basketball, Varsity Track Team, Company Athletics, Letter "A" Club, 1924-25-26-27— Junior Class President, Omega Kappa, 1926-27—Cadet Major, Varsity Football, Manager Basketball and Track, Chairman Student Council, Swimming Club, Art Editor Cadet, Staff Cadet Annual, Senior President,



EDGAR O. ROGERS
Captain "C" Company

Entered, 1925-26—Corporal, 1925-26—Provost Guard, 1925-26, 1926-27—Purple Ribbons, Gold Ribbon, Red, White and Blue Ribbons, 1925-26, 1926-27—Swimming Team, 1925-26—Letter "A" Club, Athletic Ribbon, 1926-27—Lieutenant "B" Company, Captain "C" Company, Assistant Manager "Cadet," Treasurer Senior Class, Football Hop Committee, March Hop Committee, Chairman Officers' and Non-Coms,' Banquet, Business Staff "Cadet Annual," Senior Prom, Committee, Varsity Swimming Team, Swimming Club,



NORMAN OBERT RUOFF
Captain of Band

Entered, 1924-25—Football Squad, Track Squad, Band, Dramatic Club Orchestra, 1925-26—Varsity Football, Purple Ribbon, Sergeant, 1st-class Musician, Dramatic Club, Orchestra, Letter "A" Club, 1926-27—Band Captain, Orchestra, Secretary Dramatic Club, Business Staff "Cadet Annual," Circulation Manager "Cadet," Senior Cadet Captain, Flying Squadron, Swimming Club,

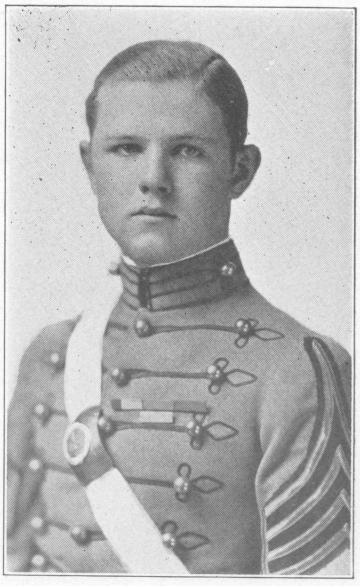

CHALMERS FINLEY
Captain "A" Company

Entered, 1924-25—Sophomore, Private "B" Company, Camel Squad, Corporal of Guard List, 1925-26—Corporal "B" Company, Picked Platoon, Red, White and Blue Ribbons, Gold Ribbon, Purple Ribbons, Summer School, 1926—Acting Major Summer School, 1926, 1926-27—Captain "A" Company, Purple Ribbons, Swimming Club,

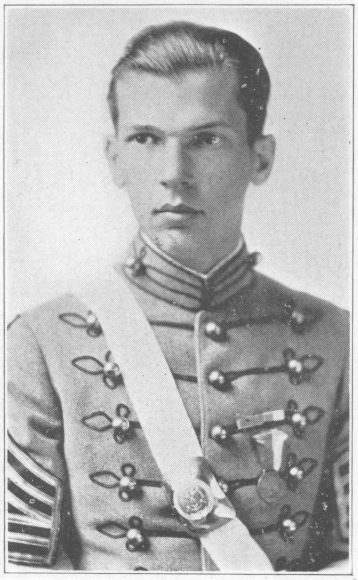

BURTON AUSTIN DECKER

Entered, 1924-25—"C" Company, Picked Platoon, 1925-25—Corporal "C" Company, 1925-26—Company Basketball, Dramatic Club, 1924-25, 1925-26, 1926-27—Secretary Masque and Wig, 1926—Business Manager, 1927—Philamatheon Society, 1924-25, 1925-26, 1926-27—Varsity Tennis Team, 1924-25, 1925-26, 1926-27—Letter "A" Club, 1924-25, 1925-26, Declamation Contest, 1927—Secretary and Treasurer Public Speaking Society, Staff, 1926-27—First Lieutenant and Personal Adjutant, 1926—Purple Ribbons, Gold Ribbons, Red, White and Blue Ribbons,

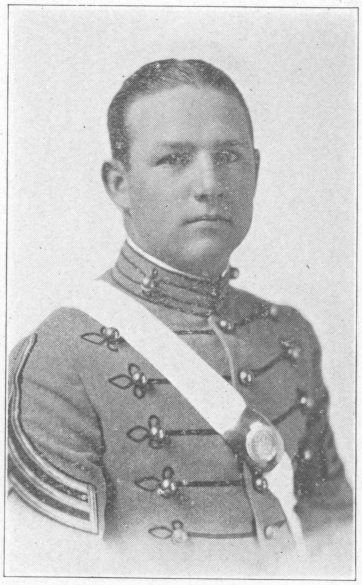

WILLIAM GRANT GILMAN

1st Lieutenant "B" Company

Entered, 1925-26—"C" Company, 1926—"B" Company, 1927—Company Basketball, 1926—Company Baseball, 1926—Corporal, 1926—Varsity Swimming Team, 1925-26—Letter "A" Club, 1926-27—2nd Lieutenant "C" Company, 1st Lieutenant "B" Company, Varsity Football-Varsity Swimming Team, Captain Swimming Team, Track Team, 1926—Provost Guard, 1925-26, 1926-27—White Ribbon, Athletic Ribbon, Letter "A" Club, Flying Squadron,

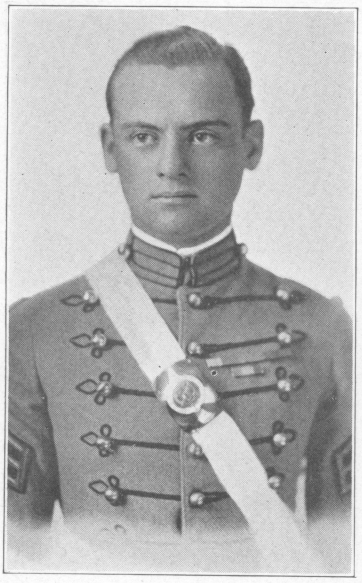

WILLIAM E. SAVAGE

1st Lieutenant "A" Company

Entered, 1925-26—Corporal, 1926—Picked Platoon, Provost Guard, 1925-26, 1926-27—Secretary and Treasurer Kem Club, 1926-27—Varsity Football Squad, Letter "A" Club, Athletic Club, Purple Ribbons, Gold Ribbon, First Lieutenant, Athletic Editor of "Cadet," Staff of "Cadet Annual," Baseball Manager,



BROOKS M. DUDLEY

1st Lieutenant and Personal Adjutant

Entered, 1924-25—King of Bull Pen, Shattering all Extra Duty Records, 1925-26—Corporal, Red, White and Blue Ribbons, Purple Ribbons, 1926-27—1st Sergeant "C" Company, Purple Ribbons, White Ribbon for Conduct, First Lieutenant and Personal Adjutant, 1927,



MARRETT JOWELL NEBLETT
1st Lieutenant of Band

Entered, 1925-26—Purple Ribbons, 1925-26, 1926-27—Gold Ribbons 1925-26, 1926-27—Band Ribbon, 1925-26, 1926-27—White Ribbon, 1926-27—Orchestra, 1926-27—Baseball Squad, 1925-26—Band Baseball Team, 1925-26, 1926-27—Corporal, 1925-26—1st Lieutenant, 1926-27,



JOHN HOWARD CRUMP
2nd Lieutenant Band

Entered, 1925-26—Junior Corporal, 1926—2nd Lieutenant, 1927—Summer School, 1926—Band, 1925-26, 1926-27—Summer School Band, 1926—Band Reporter for "Cadet," Dramatic Club, 1925-26, 1926-27—President Dramatic Club, 1926-27—Literary Society, 1925-26, 1926-27—Headwaiter, 1926-27—Camel Squad, 1925-26—Orchestra Committee, Football and March Hop, Band Ribbon, Orchestra, 1925-26, 1926-27,



HAROLD E. THOMPSON, Jr.
2nd Lieutenant and Battalion Utility Officer

Entered, 1926-27—Post Graduate, Varsity Football, Varsity Track, Letter "A" Club, Purple Ribbons, Battalion Utility Officer, 2nd Lieutenant "B" Company, Dramatic Club, Social Editor of "Cadet," Lieutenant and Ordinance Officer, Staff "Cadet Annual," Art Director Dramatic Club, Football Dance Committee, March Hop Committee, Senior Hop Committee, Flying Squadron, Masque and Wig Staff, Student Council,

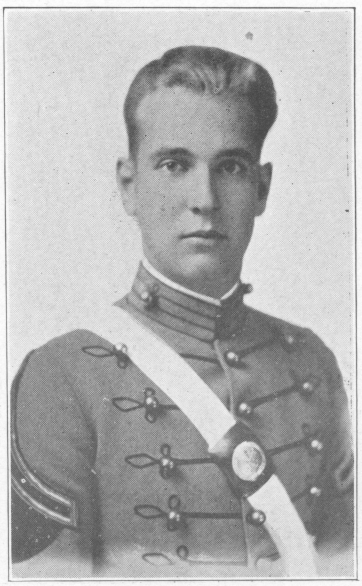

WILLIAM C. REEVES
Color Sergeant

Entered, 1925-26—Junior, Purple Ribbons, Gold Ribbons, Literary Society, 1926-27—Sergeant "C" Company, Purple Ribbons, Gold Ribbon, Color Sergeant, Literary Society Vice-President, Flying Squadron, Tennis Team,

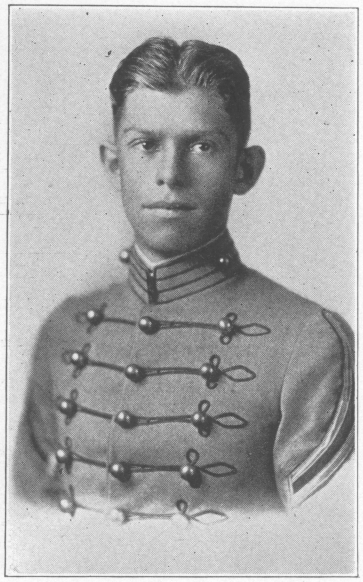

JOHN ARTHUR MORRISON
Sergeant "A" Company

Entered, 1923—"B"Company, 1923-24—110 lbs, Basketball Team, White Ribbon, Summer School, 1924, 1924-25—"A" Company Tennis Team, Member "C" Company Tennis Team, 1926-27—Sergeant "A" Company, Purple Ribbon, Tennis Team,



JOHN D. JENNINGS
Sergeant "A" Company

Entered, 1924—Summer School, 1924-25—"B" Company, 1925-26—"C" Company Picked Platoon, Guide of Second Platoon, Dramatic Club, Literary Society, 1926—Summer School, Summer Hop Committee, 2nd Company, Company Sports, 1926-27—"A" Company, Battalion Guide, Sergeant, Company Sports, Masque and Wig,



HARRY BREITHAUPT

Entered, 1923—2nd Platoon "B" Company, 1925-26—Corporal of Bugle Corps, Swimming Club, Public Speaking, Dramatics, Literary Society, 1926-27—Band Sergeant-Drum-Major, Sergeant Bugler, Dramatics, Literary Society, Public Speaking, Track Team, Letter "A" Club, Athletic Ribbon, Band Ribbon, Red, White and Blue Ribbon,

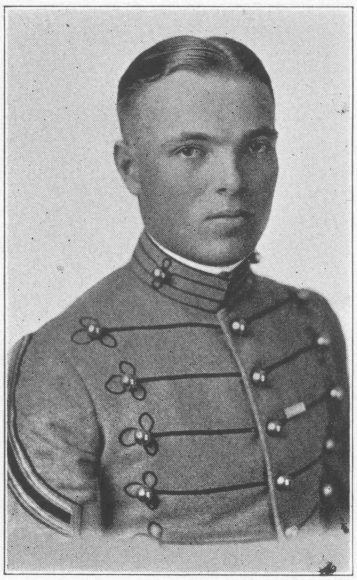

RAY E. WILLIAMS
Sergeant "C" Company

Entered, 1926-27—Post Graduate, Sergeant "C" Company, Football Squad, Company Sports, White Ribbon,

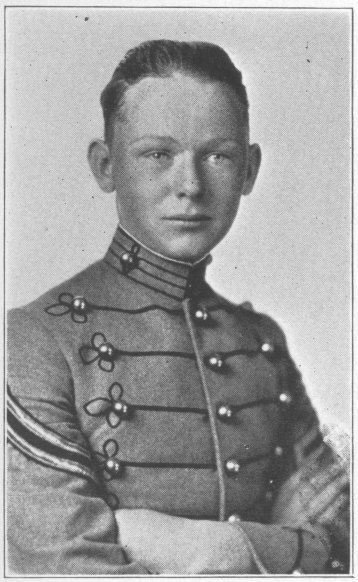

HENRY COLT
Sergeant "B" Company

Entered, 1924-25—Private, 1924-25, 1925-26—Private, 1926-27—Corporal and Sergeant,



STIRLING BROWN SEAY
Sergeant in Band

Entered, 1926—Summer School, 1926—Member of Hy-Y, Band, 1926-27—Sergeant in Band, 1st-class Musician, Band Ribbon, Senior Honors

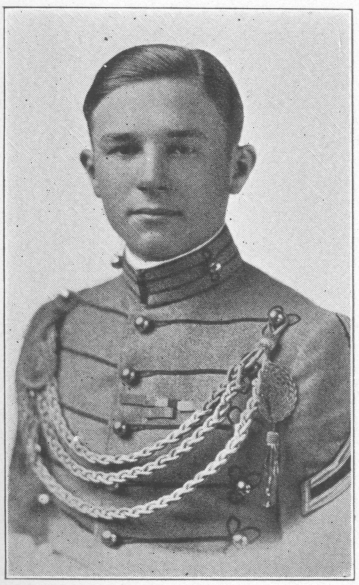

HUGH A. EVERETT
Sergeant in Band

Entered, 1925-26—"A" Company, 1st Platoon, Picked Platoon, Varsity Track, Letter "A" Club, 1926-27—Band, 1st-class Musician, Band Ribbon, Corporal, 1926—Sergeant, 1927—Orchestra,

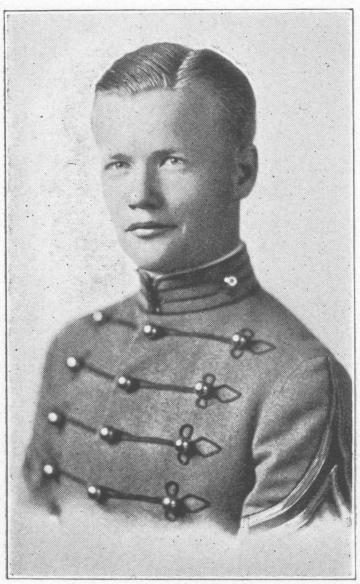

CHARLES REYNOR PAULSON

Entered, 1924-25—Company Football and Track, 1925-26—Company Football, Track, Baseball, Swimming Club, Varsity Football and Track, Letter "A" Club, 1926-27—Sergeant, Company Football and Basketball, Swimming Club, Varsity Football, Basketball and Track, Literary Society, Dramatic Club, Purple Ribbon,

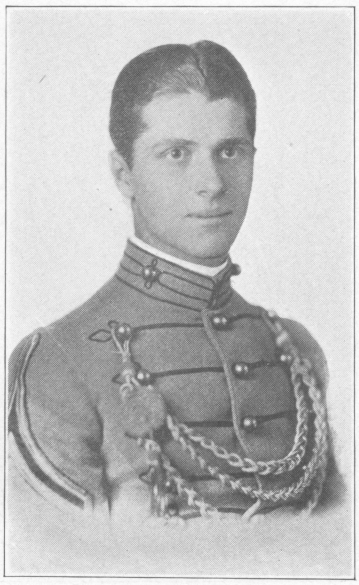

CHARLES HENSLEY PETTET
Sergeant Clerk in Band

Entered, 1926—Summer School Band, 1926-27—Band, Orchestra, Jazz Orchestra, First Class Musician, Corporal, Sergeant, Latin Club, Reporter for "Cadet," Purple Ribbon, Band Ribbon,

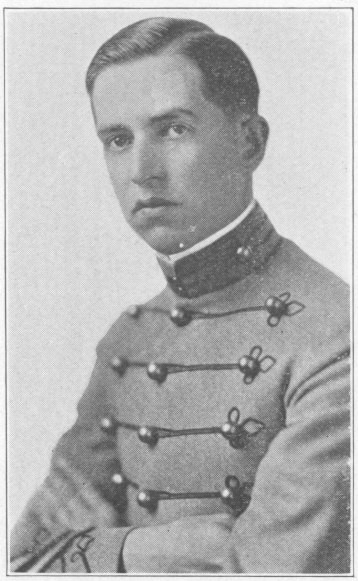

HENRY J. TURRISH
Corporal "C" Company

Entered, 1925-26—Swimming Club, 1926—Summer School, 1926-27—Corporal, Swimming Club, Football Hop, Decoration Committee,



LYMAN PRESCOTT
Corporal and Battalion Clerk

Entered, 1924-25—"C" Company, Purple Ribbons, Gold Ribbon, Freshman Honors, 1925—Summer School, 1925-26—"A" Company, Red, White and Blue Ribbon, Gold Ribbon, 1926-27—Corporal and Battalion Clerk, Literary Society, Declamation Contest, Waiter, Flying Squadron,



WALTER RENWICK HUGHES
Corporal "A" Company

Entered, 1926-27—Corporal "A" Company, Assistant Yell Leader, Dramatic Club, Flying Squadron,



JOSEPH HEALY
Corporal "B" Company

Entered, 1926-27—Dramatic Club, Corporal,

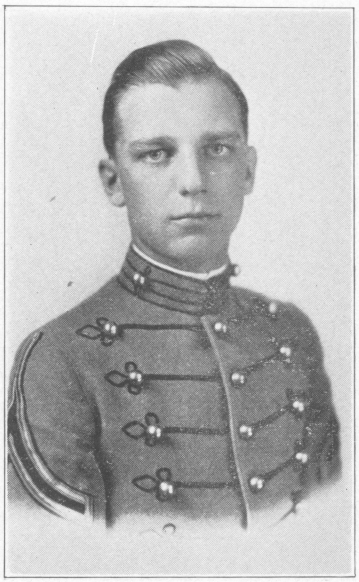

RAYMOND BELL
Sergeant "B" Company

Entered, 1925-26—Company Sports, 1926-27—Corporal "B" Company, Head Yell Leader, Letter "A" Club,

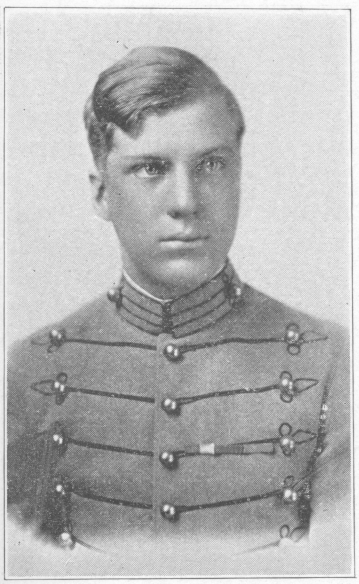

SMEDLEY D. BUTLER, Jr.
Corporal "B" Company

Entered, 1926-27—Corporal "B" Company, Purple Ribbon, Gold Ribbon, Letter "A" Club, Varsity Football, Baseball Squad, Boxing Squad,

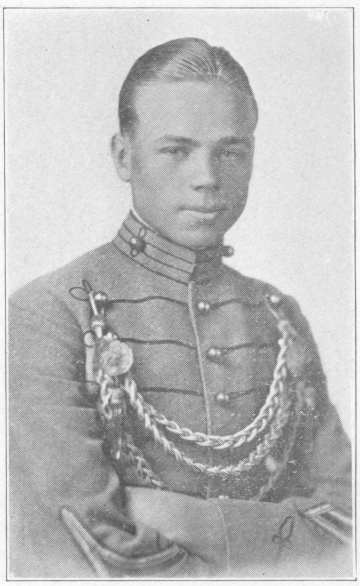

RUSSELL J. CRONENWETH
Corporal in Band

Entered Summer, 1926—Band, 1926-27—Band, Orchestra, First Class Musician, Band Ribbon, Swimming Club, Band Swimming Team, Varsity Swimming Team,



CHARLES B. SMITH
2nd Lieutenant and Battalion Quartermaster

Entered, 1922-23—"C" Company, Athletics, Band, 1922-23-24—Orchestra, 1922-23-24-25-26-27—Varsity Track Team, 1924-25-26-27—Letter "A" Club, 1924-25-26-27—Captain Track Team, 1926-27—Corporal, 1924-25—Lieutenant and Ordinance Officer, 1925-26—Private "A" Company, 1926—Lieutenant and Ordinance Officer, 1926-27—Private "B" Company, Literary Society, 1924-25-26-27—President Philomatheon Society, 1926-27—



JOHN GIBSON

Entered, 1924—Companies, 1924-25-26 and 1926-27—1st Sergeant and 2nd Lieutenant, Band Ribbon,

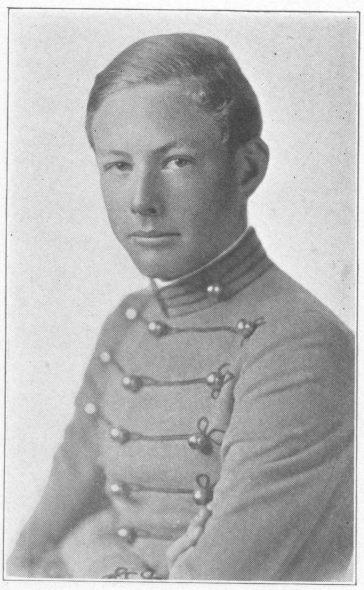

REED HARRISON O'BRIEN

Entered Summer School, 1923—Pedinles Club and Company, 1923-24—"B" Company, White Ribbon, Camel Squad, Summer School, 1924—"B" Company, 1924-25 —"B" Company Vice-President, Spanish Club, Purple Ribbon, Red, White and Blue Ribbon, Picked Platoon, Summer School, 1926—Staff, 1926-27—"C" Company, Sergeant, Private, Senior Honors, Literary Society,



STEPHEN JURIKA, Jr.

Entered, 1926-27—Sergeant "B" Company, Private "B" Company, Company Sports, Purple Ribbons, Gold Ribbons, White Ribbon, Athletic Ribbon, Varsity Track Team, Swimming Team, Letter "A" Club, Exchange Editor "Cadet", Staff "Cadet Annual,"



BERTRAM LEVY

Entered, 1925-26—"A" Company, Company Sports, 1926-27—Corporal Company Sports, Private, Red, White and Blue Ribbon, Purple Ribbon, Football Squad, Swimming Club, Literary Society, President Latin Club, Chairman Constitutional Committee, Philomatheon Society, Tennis Club, Tennis Club Reporter "Cadet," Golf Club,



MAX H. MONTGOMERY

Entered, 1926-27—Band, First Class Musician, Band Ribbon,

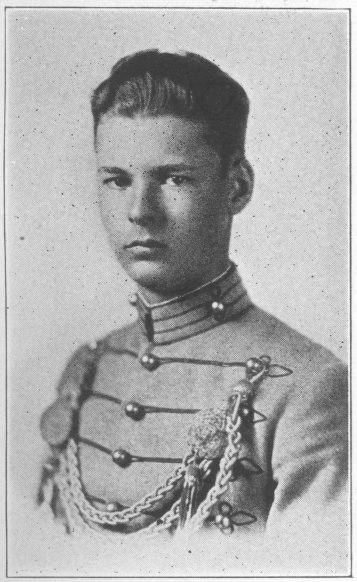

F. EUGENE MILLER

Entered, 1926-27—Band, Purple Ribbons, Dramatic Club, Gold Ribbon

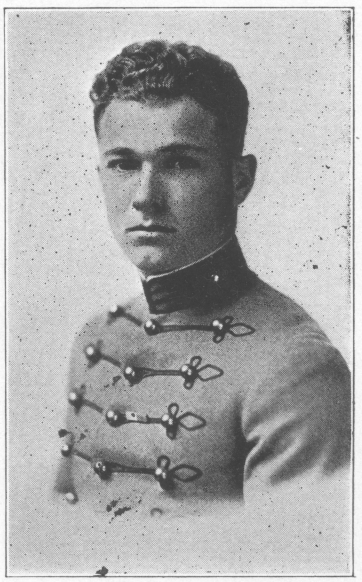

J. H. BALL

Corporal "B" Company



J. DONLEVY
Sergeant

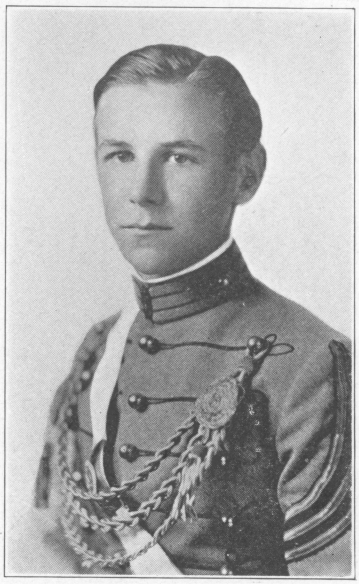

F. T. MILLER

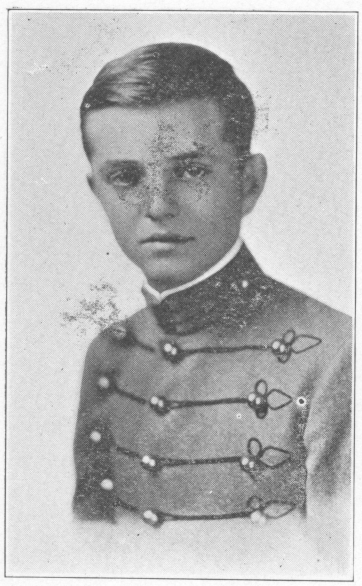

J. WHELAN

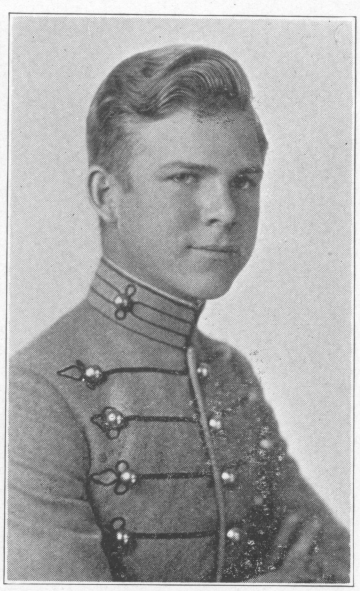

J. BALCH

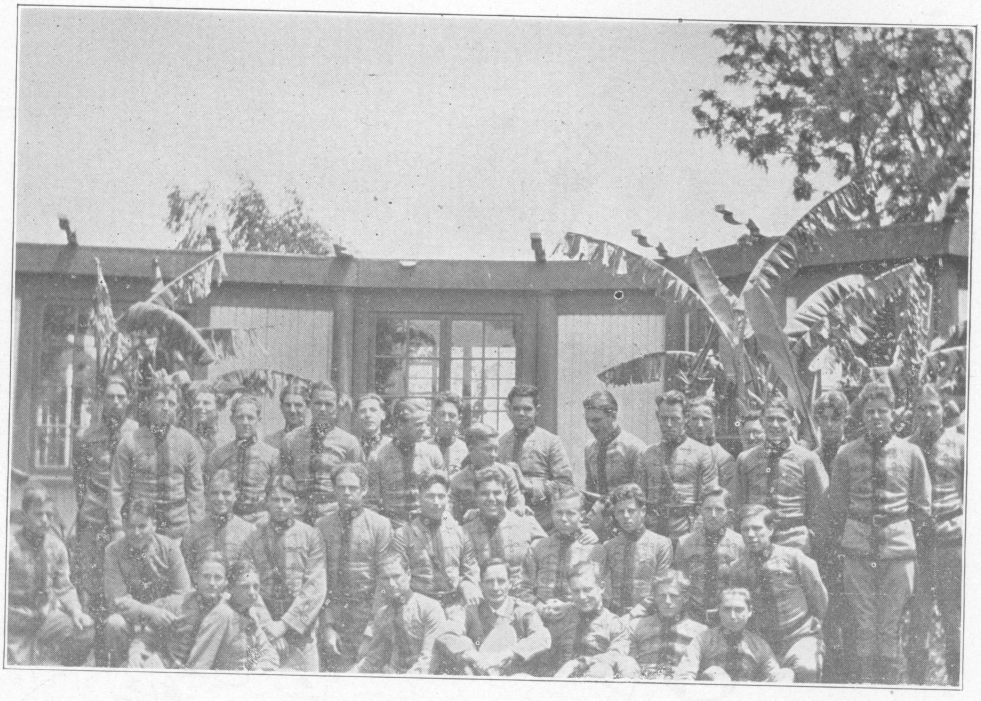

The Juniors

By CORPORAL EBEY

At the beginning of the year the class had a meeting and elected its officers. They were Captain Bain, Faculty Advisor; Lieutenant Kelsey, President; 1st Sergeant Whittier, Vice-President; Captain Vandergrift, Treasurer; Sergeant White, Secretary; Corporal Ebey, Reporter; and Lieutenant Johnson and Color Sergeant Jackson, Sergeant-at-arms.

As it is a foolish little custom to let the Seniors have the first banquet of the year, we were delayed in having ours. As soon as the Seniors did have one, we had one at the Golden Lion Tavern. This was one of the finest banquets ever held by any class in the Academy.

As the months rolled along football was completed, and to show that the Juniors had been active, the following men received letters. They were Kelsey, Johnson, F., Vandergrift, Ebey, Whittier, Jackson, Yetter and Raine. The first seven men were the varsity line. Fred Johnson was the unanimous choice as Captain for next year's team.

In basketball a Junior, Tod, was captain, and Kelsey, Tod Rodgers and Raine made letters.

In track, Whittier and Rosenberg made letters. Whittier was unanimously chosen as next year's Captain.

In swimming, the Juniors were represented by Whittier and Raine.

In baseball, Kelsey, Johnson, F., and Tod made berths without any trouble.

In tennis, Rosenberg and Eldridge received their letters.

During the year the following promotions were given Juniors: Captain Vandergrift, Lieutenants Bresee, Kelsey and Johnson, F., Color Sergeant Jackson, 1st Sergeants Rodgers, Whittier and Polhemus, A., Sergeants Middleton, Catlin, Smith, Jenkins, Wilhoite, Rosenberg, Corporals Raine, Polakow, Ebey, Barnes, Eldridge and Tod.

In April the class held another banquet at the Golden Lion. This even surpassed our other banquet due to the co-operation and kindness on the part of Mr. Provost, the owner, and Mr. Andrews, the manager. We certainly wish to thank these men.

The last get-together of the year was held in the last week of May. As the Juniors are always starting something new, their class advisor and his wife, Captain and Mrs. Bain, decided to go one further. They gave the class a splendid beach supper at the beach. The class wishes to thank Mrs. Bain for the splendid evening.

Last but not least comes the entire class's vote of gratitude to Captain Bain, our loyal and helpful class advisor. He has always shown friendly interest in all members and never was a request too great for him to make a herculean effort to comply with it.

DEAR JUNIORS,

This is not "Good-bye," but "Au revoir." I cannot tell you how much I have appreciated the honor, and enjoyed the privilege, of being your advisor during the year. You have certainly shown a magnificent spirit, and established records, not only in academic work, but in athletics, and in every other school activity, that will be hard to beat. I sincerely hope you will return 100%, and in this way the friendship, which we have so firmly established, will be strengthened and continued through the years. I shall ever be interested in your welfare, and shall follow your careers with deep interest, anticipating great things from you one and all.

Yours very sincerely,

CHARLES BAIN



Sophomores

By SERGEANT SUNDERMAN

Representatives from our Class have taken chief honors in most of the Athletic and Social activities of the year. Looking through the various organizations and teams of the Academy, it is discovered that the Sophomores are ably represented in every department.

It is with feeling of deep regret that we bid adios and good-luck to the Seniors. It is hard to say good-bye to those whom we have learned to honor as brothers, and sincerely hope that what is our loss will prove their gain on the path they have to tread. It is with mingled feelings that we hold out the right hand of fellowship and bid them farewell.

And last but not least, comes our dear Class Advisor, Captain Moir. This man has shown interest and friendly feeling towards all members of the Class. No time was too much and no request too great but Lieutenant Moir gladly gave us his best efforts. He was always ready and willing to help us out of our difficulties. His helping hand was extended to anyone in need of assistance. So we take this opportunity of thanking him most sincerely for his efforts on our behalf.

In bidding the Sophomore Class of 1926-1927 adieu and the best of luck to one and all as Juniors, it is with due diffidence that I pen these few words in appreciation of their wholehearted co-operation during the short time I have acted as their advisor.

I suggest for their consideration that the following 3 I's would help make life's path a little more interesting. The three I's are Imagination, Initiative and Individuality. We need them all:—Imagination is needed to see, to think, to plan; it needs Initiative to put the plans into operation, and Individuality to make our contribution to the Academy and ourselves distinctive, characteristic and dominating. We must, however, remember that if the 3 I's are to have a chance, the 3 T's must be minimised:—Temper, Tyranny and Timidity.

JAS. MOIR, Lt.

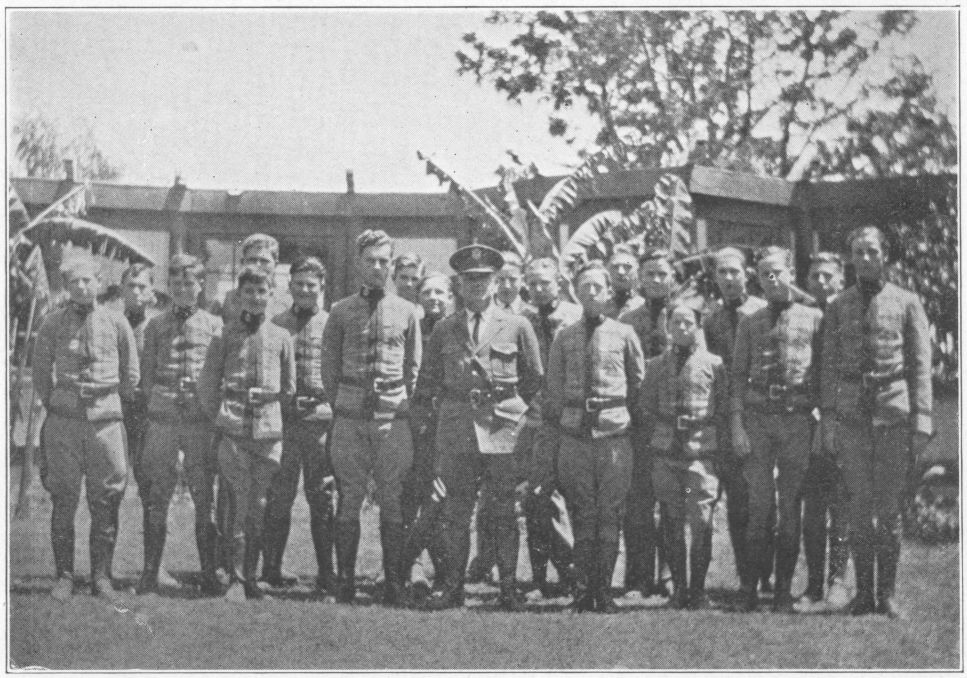

Squeaks from the Frosh

By CADET CURTIS

The freshmen chose as their President, Cadet Curtis; Vice-President, Jack English; Secretary, Edwards; and Pierce as Treasurer. We also had the honor of having Coach Tarr as our advisor.

The year was started with a football team that beat all of its opponents. We had one big game of the season and that was with the eighth grade. We won by the score of 12 to 0. We also furnished the noted star, Jack English, for the varsity team.

Our members that made their letter in track were: English, J., and White, R. On the baseball squad we had Prichard and Jack English.

One of our good members, Sullivan, was out for the swimming team.

Our dramatically inclined members are: White, R., Taulbee, Small, and our lady friend, Daniels.

In the music department we have Browning, Dagg, Edwards, Everett, J., and Curtis.

In golf we are represented by Dauler and Curtis.

In our midst we have several bright students. Our purple ribbon students are: Brooks, T., once; Wellman, once; Buechner, twice; and Bain, three times. The gold ribbon students are: Daniels, Small, Sullivan and Curtis.

We wish all our friends a happy summer vacation and hope to see most of you next year. To end the year up right we had a big banquet on the Friday before the Exams., and everybody had a good time.



The Eighth Grade News

By CADET MIDDLETON, R.

We had a very good football team and were able to lick our opponent, The Francis Parker Junior High School, to the tune of 27 to 0. In our next game we were beaten, but this was by the freshmen team of the Upper School.

The members of the team were Skiles, Behr, Ragos, Whittinghill, Souther, Miller, E. C., Miller, H., Nikcevich, Middleton, R., Henry, Ross, J., Hills and Kraul.

We were able to develop a good basketball team but were unable to secure any outside games. The two best athletes in the class are Odle and Ross, J. Odle has made his letter in Varsity track, running the 100 and 200 dashes. Ross made a letter as a varsity diver. Odle stands a good chance of making another letter in baseball.

Cadet Rodriguez, the winner of last year's grade medal for scholarship, is well out in front for this year's medal.

Those who received ribbons during the year are: Odle, Blue and White; Ross, J., Blue and White; Rodriguez, Purple and a Gold; Dunning, Purple and a Gold; Kraul, Purple and a Gold; Whittinghill and Middleton, Purple ribbons.

Message to the Grades

By LIEUTENANT BARNES

Do you remember the illustration I've given you — of the wheat field? How easy it is to start a path through it? And then follow that path—already made for you—the path of least resistance —every time you cross the field?

Then after following, for some time, this path you have made, you are told to stay out of the field. The road around it is longer and harder. Whether or not you follow the longer road depends upon your Control of Self.

And so it will be. Not so much a matter of your knowledge of right and wrong, but the amount of self-control you possess, enabling you to put your knowledge into effect. This, in a large way, will be a measure of your success.

My best wishes for the future are yours.

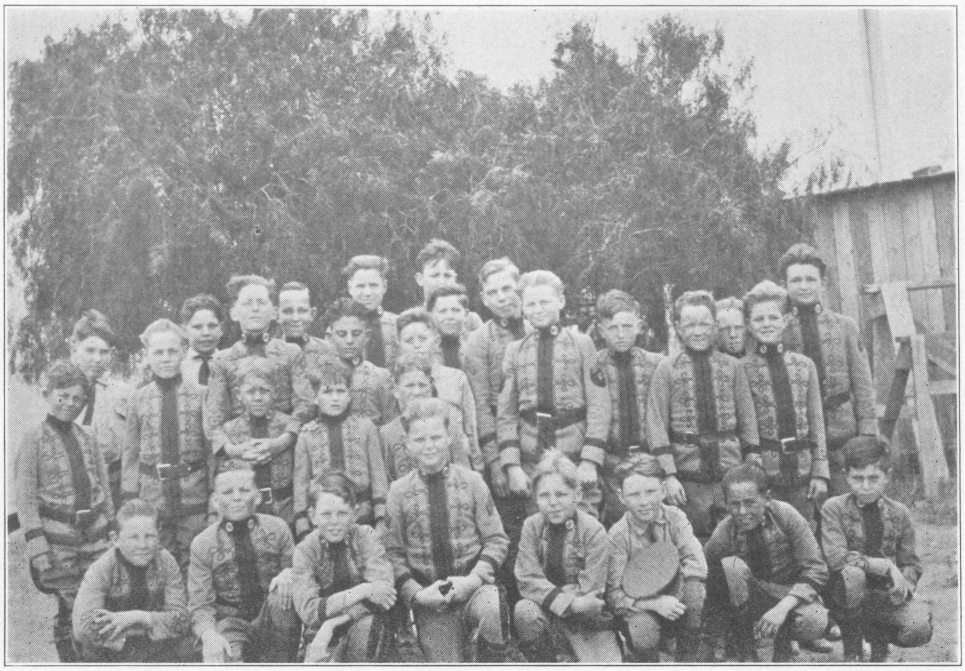

Junior School

A vital part of the Army and Navy Academy is the Lower School, comprised of grades from the first to the sixth. This is the fourth year of the Lower School, and it has grown in that time from an enrollment of eleven to an enrollment of fifty.

The faculty is composed of Captain Mohan, Commandant and Head Master, Mrs. Atkinson, Miss Bain, Mrs. Dingman and Mrs. Walker. Mrs. Bolting is the House Mother.

A splendid new building has been added during the year with four bright, airy classrooms and dormitories above.

The Lower School has well defined work in the Declamation and Dramatic Departments under the direction of Mrs. Atkinson. The boys who took part in the final Declamation Contest were: Buechner, R., Hucket, T,, Gastel, Hall, Summers, Roberts and Steele. Quite a pretentious play, "Penrod," was undertaken this year. The characters were portrayed by members of the Lower School, ably supported by members of the "Mask and Wig Society" of the Upper School. Albert Hall, as "Penrod," and Arthur Hucket, as "Sam," splendidly delineated a pair of "regular boys." "Marjory Jones" was charmingly taken by Philip Novak. Carlos Gastell was "Georgia Basset—a perfect little gentleman," while Rudolph Nagel and Larry Roberts were the little negro boys and worked gales of laughter.

During the first semester, Captain and Mrs. Mohan celebrated the opening of the new building by inviting the School to a party. The big event of the second semester was the day spent on the beach at the invitation of Miss Bain. It was a merry party indeed. Play on the beach and in the surf was followed by the best picnic dinner that could come from hampers! A track meet followed, and prizes were awarded.

The Lower School was much elated at its ability to defeat the seventh grade of the Upper School in rigorous games of football and basketball. This athletic achievement was but slightly dimmed by the loss of a game to Point Loma with a score of 6 to 7.

Trips to interesting places near-by were taken during the year. Among the places visited were: Spanish Lighthouse, Ramona's Marriage Place, John C. Freemont's headquarters, and the San Diego Museum and Zoo. At the invitation of Russel Conklin, members of the fifth grade, his classmates, and Mrs. Dingman visited the Conklin Bakery.

It has been a busy, happy and profitable year.