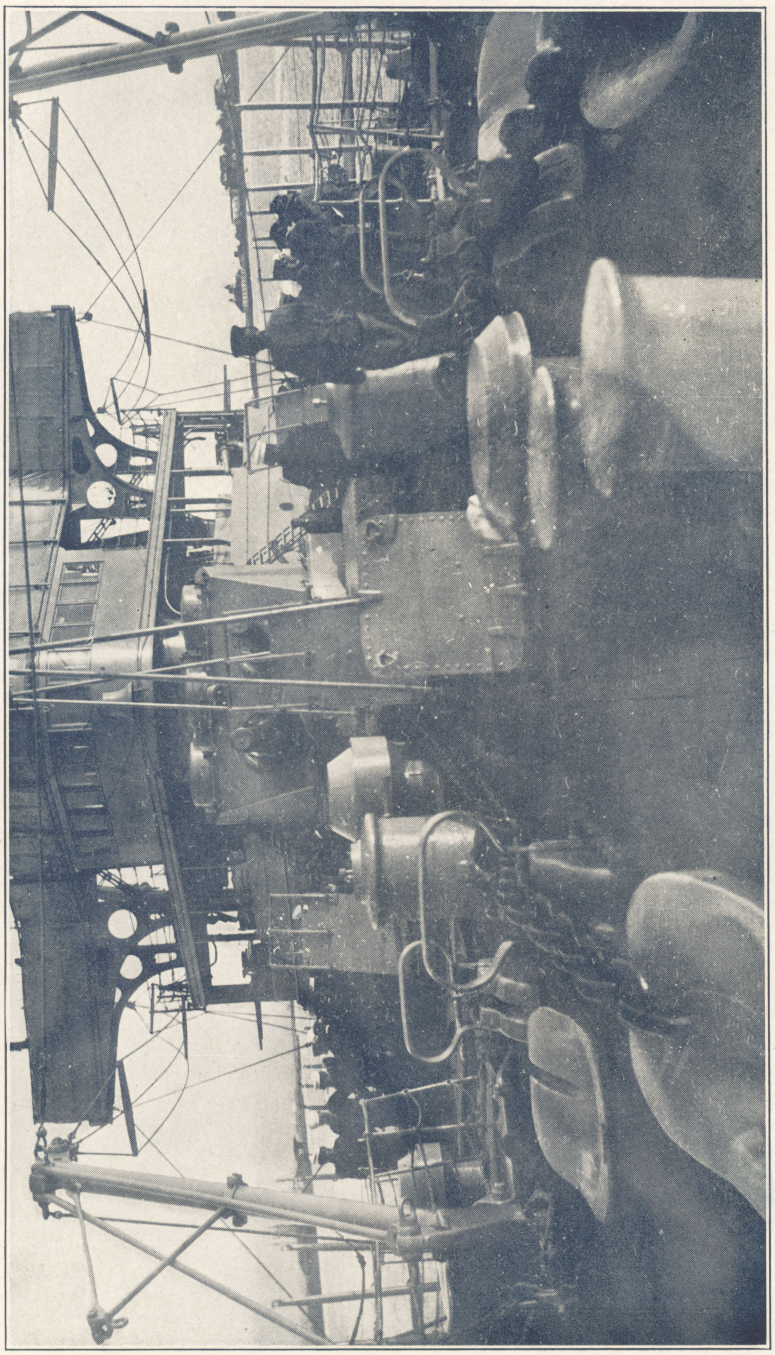

ON BOARD THE MARYLAND

LOCAL NOTES

The locals and social events of this year have certainly been an increase over those of last year. One of the most important factors in this increase has been the entertainments at the club house and those in town, such as the concert and dance at the U. S. Grant Hotel. Then, too, there have been the church socials and picnics that also added to the life of the school. All these, taken as a whole, have constituted the pleasures of the students and it is to them that they owe their happiness during the year.

One of the most important events of the year was probably when Capt. Davis chartered the glass-bottomed boat Empress and took the entire school for an afternoon and moonlight ride around San Diego bay. By the consent of Admiral W. W. H. Southerland we were shown all the parts on board the first-class Cruiser Maryland. From the Maryland we went to Fort Rosecrans and were shown through all of the batteries. The ride was concluded with a slight trip into the ocean and then we returned to the Santa Fe wharf, our starting point.

We regret very deeply to learn that some of this year's Professors will be unable to be with the school next year.

Mr. Wilson, our coach and ancient language professor, has accepted a position as an instructor in a boys school not far from his home town, Chattanooga, Tennessee.

Mr. Wood, instructor in history and law, has left the school to practice law with his son who has recently graduated from law college. The loss of Mr. Wood will be a heavy blow to the school as can be shown by the fact that he has been offered any salary to remain with Capt. Davis. Mr. Wood's value to the school could not be overdrawn. He has been with Capt. Davis since the close of school last year, both as an instructor and as the man-on-the-job while the enrolling for the fall term was going on last summer.

It is understood that Rev. Fiscus, instructor of English, will accept the pastorate of one of the churches in San Diego.

The rest of the faculty as far as can be ascertained will be with the school next year. Considering the vacancies and the increasing growth about five new members will probably be added at the beginning of next year's session.

The school is now one of the accredited schools to California University. The Inspector, Mr. Thomas, was very much pleased with the general plan of work and complimented Capt. Davis on his fine system of conducting the faculty meetings where each boy is brought up and discussed as to what would be the best line of study for him to pursue and also if he has any failings, how these can be corrected. Mr. Beadle, our headmaster,

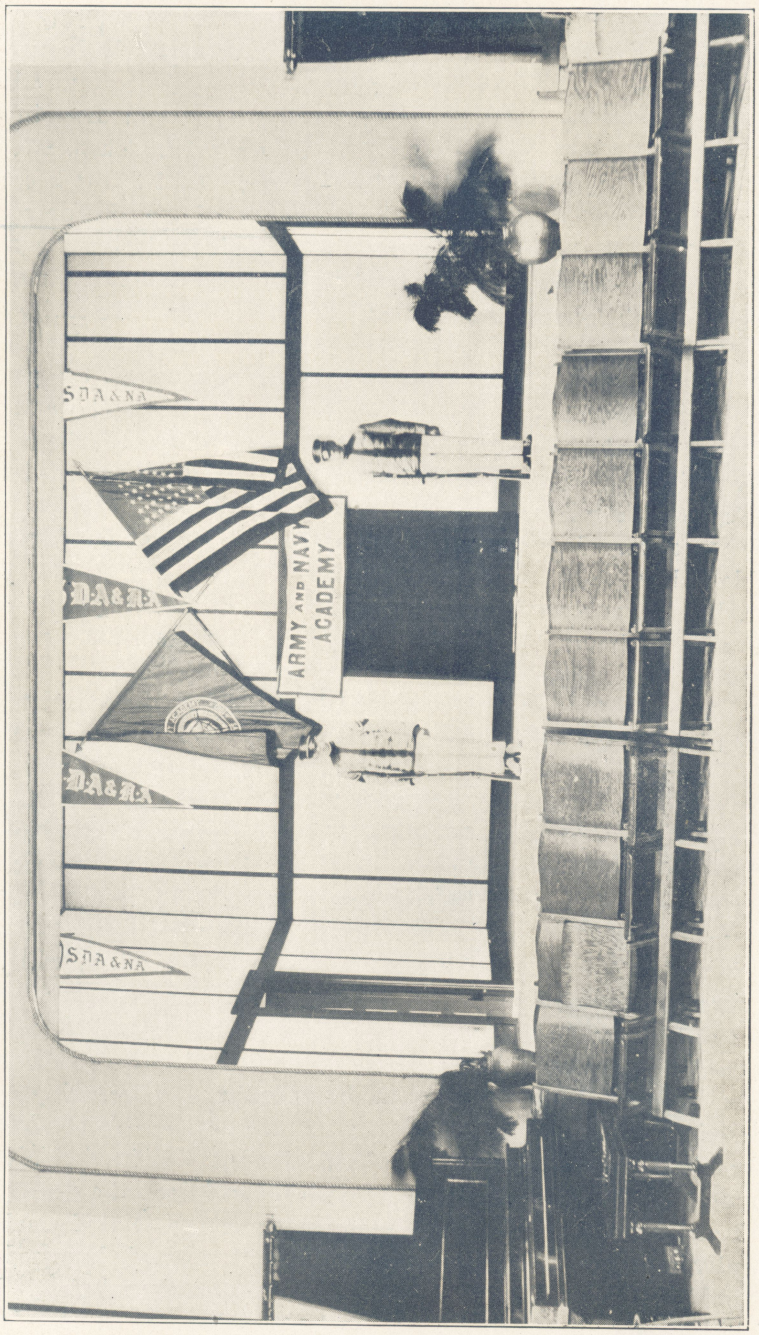

AT THE CLUB HOUSE

also deserves a great deal of the credit, for no one has been so faithful as he in seeing that the grades have been kept up to standard and that the general classification has been looked after.

We have been very fortunate this year in having quite a number of speakers visit the school and deliver lectures to the student body. Besides various men from the local colleges we had such men as Mr. Holmes, an enthusiastic Y. M. C. A. worker who has seen the work in all of its phases. His talk was on Christianity, purity, and patriotism.

Captain Van Nett, a survivor of the Civil War and now Patriotic Instructor of the Grand Army of the Republic, paid us two visits, each time giving us a lecture. Capt. Van Nett was in thirty-one battles of the Civil War and his description of the battle of Gettysburg was one of the best that has ever been heard.

As stated in the heading, the entertainments at the club house have been quite a success. Three in all were given and they were enjoyed by all that attended. The band was the chief attraction. It certainly has "come through" in fine shape, while the band did good work at these little performances they certainly spread themselves at the concert they gave at the Grant Hotel on Thursday, the twenty-ninth. Chief Musician William Hamilton did fine work and no end of credit is due Director Chesley Mills. As can be seen quite a lot has been done in entertainments but the one grand event of the year, the play at the Spreckels Theatre will not be staged until too late for publication. Mr. John Lane Connor, instructor of expression of last year, is staging the play again this year. All indications point to it as a success. The play will be worked in as a rehersal in camp, the duties of a camp being shown on the stage. Guard mount, grub squad and all will be shown just as if we were in actual camp.

This year has been phenomenal for Pacific Beach for its two chief attractions, the Army and Navy Academy and the La Jolla Motor Cars both were painted. My, how the town shines. If the residents of the beach get the habit we will soon have one of the cleanest and neatest little towns in California.

The boarding students had a never-to-be-forgotten dinner, the evening before Thanksgiving Day. A full six course turkey dinner was served and was enjoyed by everyone. The only course that was omitted was the fish but if the word food would have been mentioned to any of the Cadets after the meal they would have been deadly enemies for life.

The Labatory is becoming quite a headquarters for aquatic speciments. Mr. Baade has had parties scouring the ocean from La Jolla to Tia Juana for four fingered octapuses and two-headed bass. The trip to the Coronado Islands by about thirty Cadets and three Instructors was made chiefly in the interest of specimens and archeological studies although a few thought

that the main object was to test the pain that could be stood by a mortal.

School ends the eleventh of June. The entire first of the week will be spent in various exercises such as a field day, sham battle, competitive drill, dress parade, band concert, bacclaureate sermon and commencement address. Although our graduating class is small this year the class of '14 will make up for its deficiency.





Football

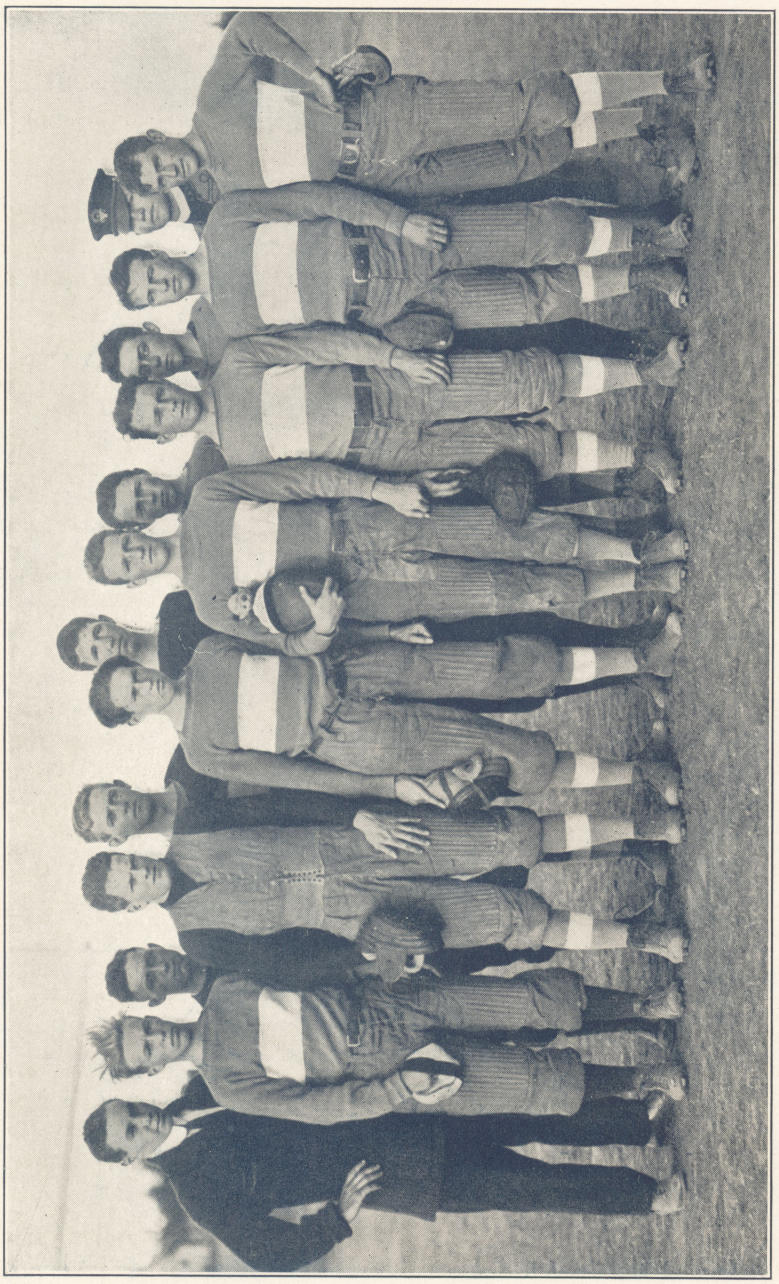

FOOTBALL TEAM

FOOTBALL TEAM 1912.

Herbert Tiffany, Manager. George Bean, Captain.
D. C. Wilson, Coach.

George Bean	Right Half.
Herbert Tiffany	Left Half.
James Mollison	Full
Harlow Garetson	Quarter.
Edward Simpson	Right End.
Paul Johnson	Right Tackle.
Jerome Merriam	Right Guard.
Elmer Grier	Right Guard.
Niles Mills	Center.
Murray Hathway	Left Guard.
Donald Hageman	Left Guard.
Harold H. Reed	Left Tackle.
Ray Alford	Left End.
Aubrey Cross	Left End.
Carrol Butterworth	Substitute.

We were entered in the Southern California Football Conference.

Owing to the fact that our school started other than the usual time we were somewhat handicapped in putting out a winning team, but despite this fact we were not far behind and every team that was to defeat us had to do its best.

On the 1st of October about thirty-five men turned out for berths on the first team. After two weeks of hard practice, out of this number fifteen were picked to uphold the honor of the school.

Tiffany was elected manager and Bean, captain.

Our first game was played against Santa Monica, and we went down to defeat on account of the short time in which we had to practice.

Our next game was played with Escondido. We went there with the idea of having a walk-away, and it was probably due to this fact that we came home the losers.

San Diego High School gave us our next defeat. They gave us a good clean game and beat us fairly.

Probably our worst defeat was at Pasadena when we played a team which outweighed us by a big margin. Pasadena gave us a square deal.

South Pasadena was ours from the start to finish. It was in this game that Bean distinguished himself.

It may seem to many, by the number of games we lost, that it was an unsuccessful year, but far from it. It put us alongside of other preparatory schools larger than ourselves, but of our class in Southern California, and it also aroused a fighting spirit for next year. We played a clean season of football, and always gave all we had in us when we played. It must also be remembered that this was our first year of organized football.

Our coach, Mr. D. C. Wilson, deserves a great deal of praise for his hard work and patience in turning out the team. Mr. Wilson will be missed very much next year on the athletic field.

George Bean was one of our stars, and certainly deserves much praise for his work in the back field and as captain of the team.

Herbert Tiffany, our manager, though small, was one of the most effective men in the back field, and certainly managed his team well.

Paul Singer would have made a full back if it had not been for his having to leave the team early in the season on account of ill health.

James Mollison, who started at the center of the line and was then shifted to full when Singer dropped out, played both places with equal gameness, and was always in the center of the fight.

Ray Alford played a good game throughout the season. He was too light for guard, but his hard playing made him a valuable man at the end of the line.

Senator Reed, though a new man at the game, was one of the most valuable men on the line. He is one of the kind that does not care for a few scratches.

"Scotchie" Simpson was one of our stars. He made Pasadena yell throughout the game "get that red-headed Scotchman."

Jerome Merriam was another new man at the game, though young and slow at first, turned out to be a good lineman.

Paul Johnson, the big man on the team, though new at the game, was very useful.

Harlow Garetson, our fast little quarter back, was on the job from beginning to end.

Niles Mills, who started at right tackle and was shifted to center when Mollison took Singer's place at full, played a fine game at both positions during the whole season.

Aubrey Cross played a good game at end.

"Hagy" Hageman played good ball when he was in the game. Hageman was a little awkward at first but improved greatly at the end of the year.

Carroll Butterworth was a faithful substitute.

Morton played good behind the line while in the team, but had to leave us on account of an injury during practice.

Murray Hathway, also a new man at the game, turned out to be a dependable lineman. He was very fast, and with a little steadier practice would have been a whirling wonder.

Elmer Grier was one of the linemen. He seldom let anything get through his position.

Great praise is also due the scrubs who made the team possible by giving them good, stiff practice bames. The most faithful of these were McBride, Macmanus, McKenzie, Martin, Zinc, Bradt, Reeves, Fox, Brucker, Smith, Rubin, King and Lane.

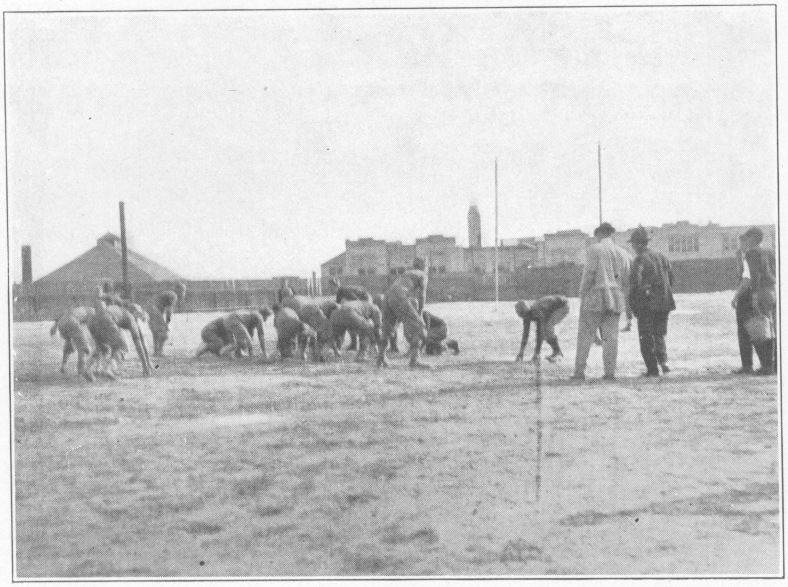

FOOTBALL GAME

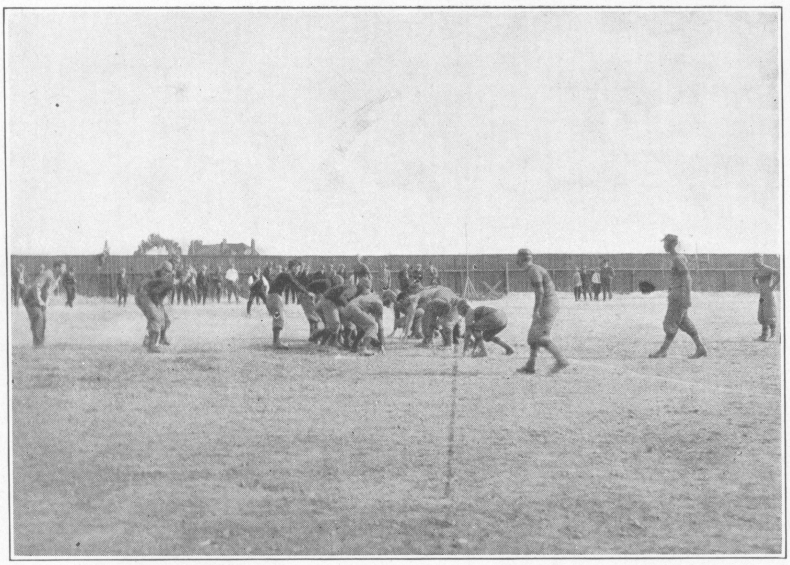

FOOTBALL GAME

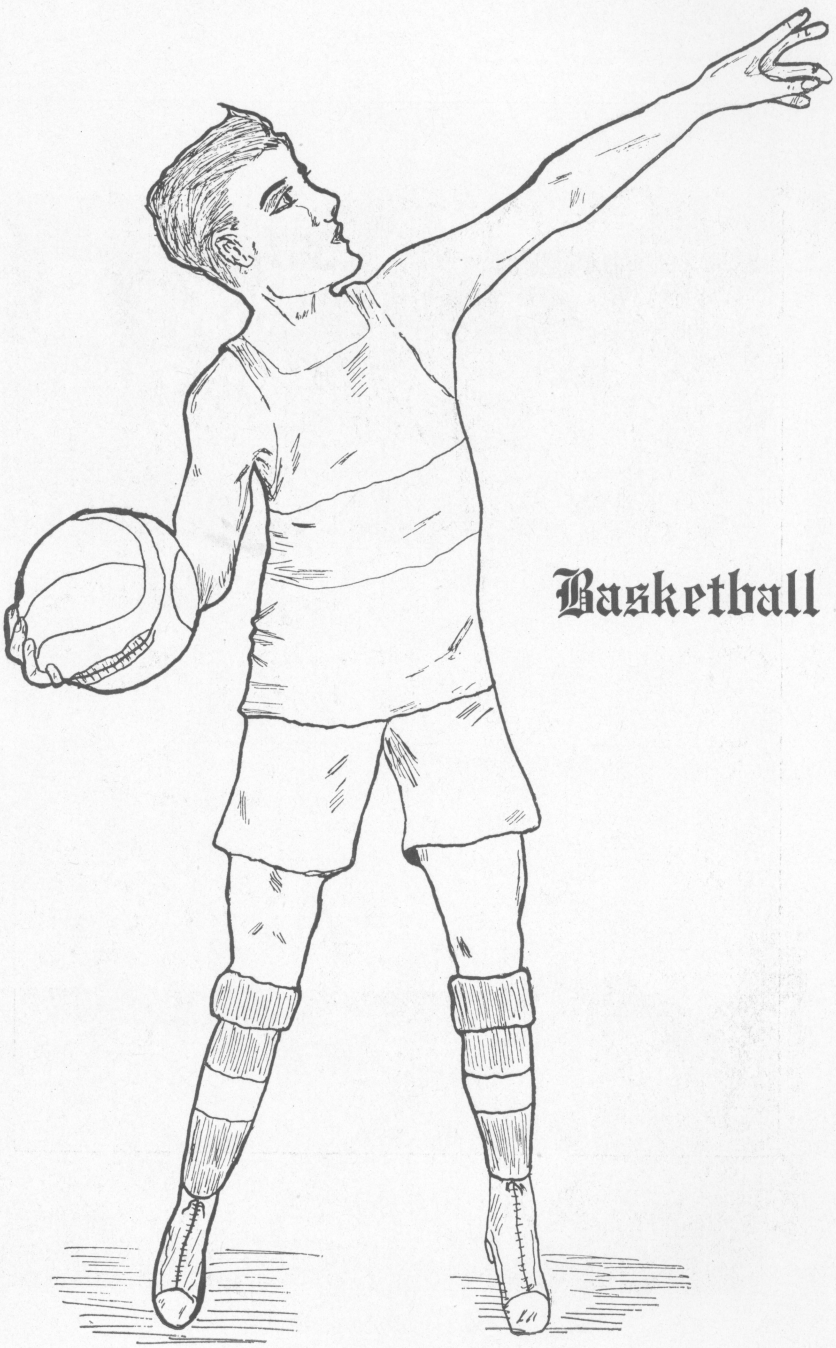

Basketball



FIRST BASKETBALL TEAM

BASKETBALL TEAM 1912-13.

Herbert Tiffany, Captain. George Bean, Manager.

D. C. Wilson, Coach.

Tiffany	Forward.
Simpson	Forward.
Mills	Guard.
Richardson	Guard.
Bean	Center.
Scripps	Substitute.
Hageman	Substitute.

BASKETBALL.

On November 30th we entered the San Diego County Basketball League.

The student body elected H. Tiffany captain and George Bean manager. A good aggregation turned out to make the first team. Practice went on steadily for two weeks, when our team went to National City to play the National City High School. We were defeated on account of the great number of fouls made by our team. The score was 26 to 17.

On the 17th of January we were defeated by the San Diego Play Ground team by a score of 25 to 18.

Escondido forfeited to us two games.

San Diego High School defeated us by a score of 22 to 11.

La Jolla defeated us by a score of 64 to 11.

We came out winners over the Coast Artillery Reserves by a score of 20 to 17.

Our basketball team was not anything what it should have been. There were men in the school who did not turn out. More spirit is needed. If the proper amount of spirit had been shown we would have come out much better in the league. A winning team should be put out next year from the material developed this year.

Captain Tiffany was one of our stars. Tiffany certainly played a fine game and was always there.

Manager Bean was another good player and deserves much credit for his good headwork.

Hageman, Scripps and Richardson, all new men at the game, played with all they had in them at all times, and ought to be a great help to the team next year.

Simpson played a good game, but was rough and cost us many fouls.

Mills played good ball during the season and was a fighter.

THE SECOND TEAM.

The second team, managed by Paul King and captained by Harold Brucker, played a number of games with teams from San Diego and La Jolla. They were a fast team and had some good material in it.

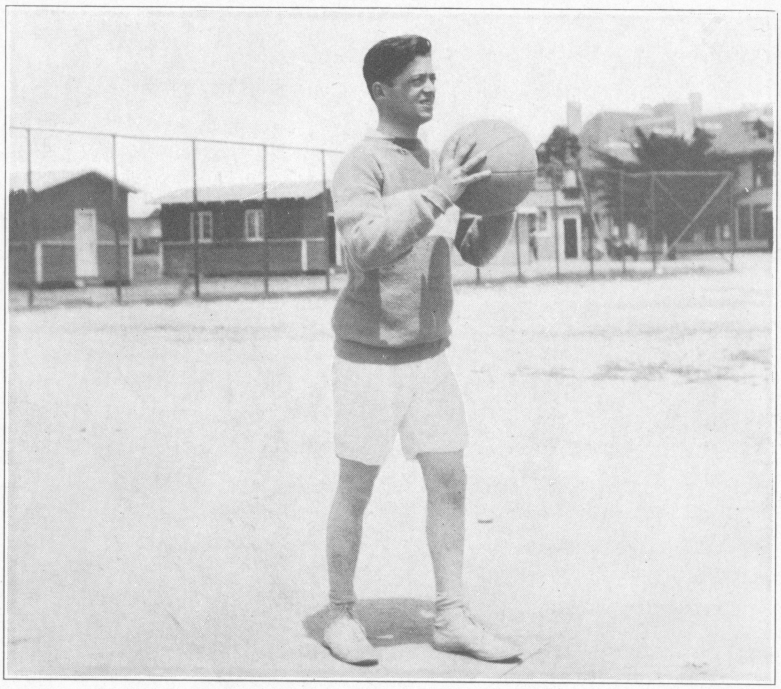

HERBERT TIFFANY, Captain Basketball

Track

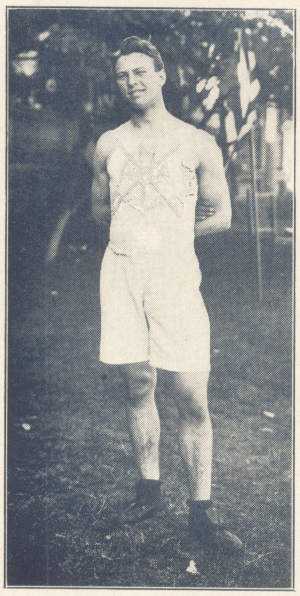

MURRAY HATHWAY,
Captain Track

TRACK TEAM 1913.

D. C. Wilson, Coach.

Murray Hathway, Captain.

Harold H. Reed, Manager.

Hathway ..... One Mile.
McKenzie ..... Hundred Yards.
Scripps ..... Quarter Mile.
Tiffany ..... Fifty Yards.
Mills ..... Four Forty Yards.
Alford ..... Pole Vault.
Reed, H. H. ..... Two Twenty Yards.
Merriam ..... Shot Put.
Simpson ..... Shot Put.
Richardson ..... Standing Broad.
Singer ..... Hundred Yards.
Garretson ..... Discus.

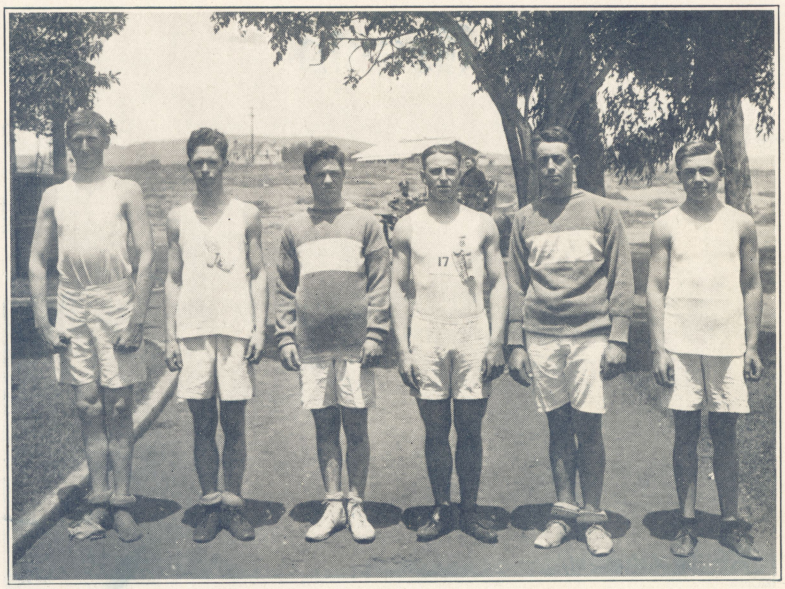

PORTION OF TRACK TEAM

TRACK.

This year's track was not altogether a success, and this was a great disappointment to the whole school. There was some misunderstanding about the county meet, in which we expected to make a good showing, as to the time of the meet, and then it was rumored that the San Diego High School team had dropped track. We had some good material and were sorry that we were unable to compete.

There will be an inter-class meet at the end of the year, however, and there will be some medals given to the winners of the events. Three gold medals, three silver medals and three bronze medals given by Mr. Beadle, our mathematics teacher. There will be a number of events, and already there is a great deal of spirit being shown.

Murray Hathway, captain of the track team, deserves much credit for his hard work in behalf of the track team. Hathway is the champion mile runner of San Diego county, last year defeating all comers in the county meet. His record of last year was not lowered in this year's meet. Reed, H. H., the manager of the track team, did not put as much time as he should on the track team.

Tennis

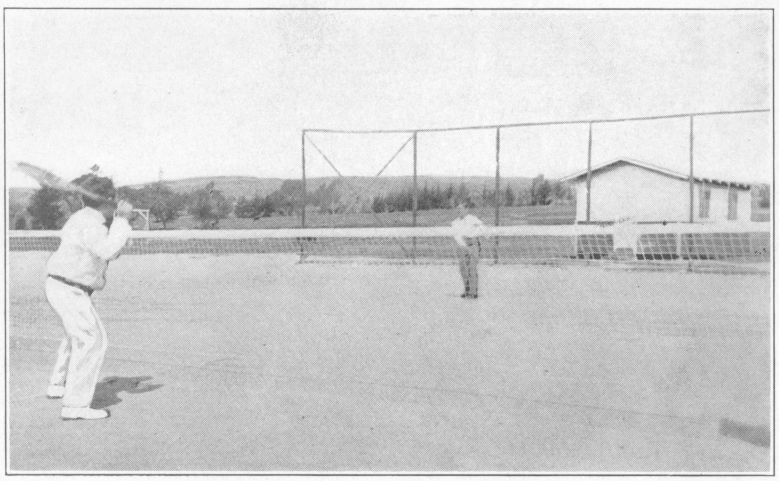

A GAME OF TENNIS

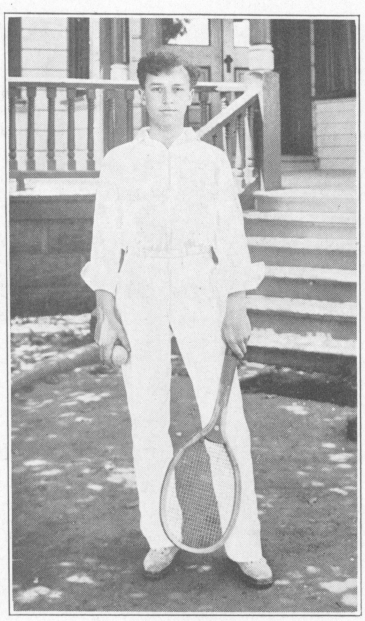

A. WILLIAMS, Tennis Champion

TENNIS.

Allan Williams won the tennis championship of the school by defeating all comers in the tennis tournament which was held at the first of the year. Williams has the makings of a fine tennis player. Eddie Simpson came a close second in the meet. The tennis tournament should be made an annual affair. There was much spirit shown in the meet this year.

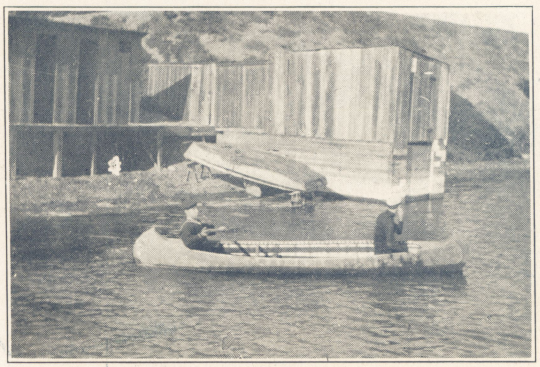

CANOEING

Aquatic Sports

There has been swimming in the bay and ocean throughout the school year. The bay is near enough to the school so that the cadets can go in and take a swim after school and get back in time for dinner. The boats have been used nearly every day. The motor boat, "Shark" will be put back in shape in time for the summer school students to enjoy.



OUR MOTOR BOAT



SAILING ON THE BAY

The bay is a ideal place to swim. There are boat houses there and a small pier from which there is the finest kind of diving. The ocean is about two miles from the school. It is a fine place to get surf bathing. It is absolutely free from undertow.

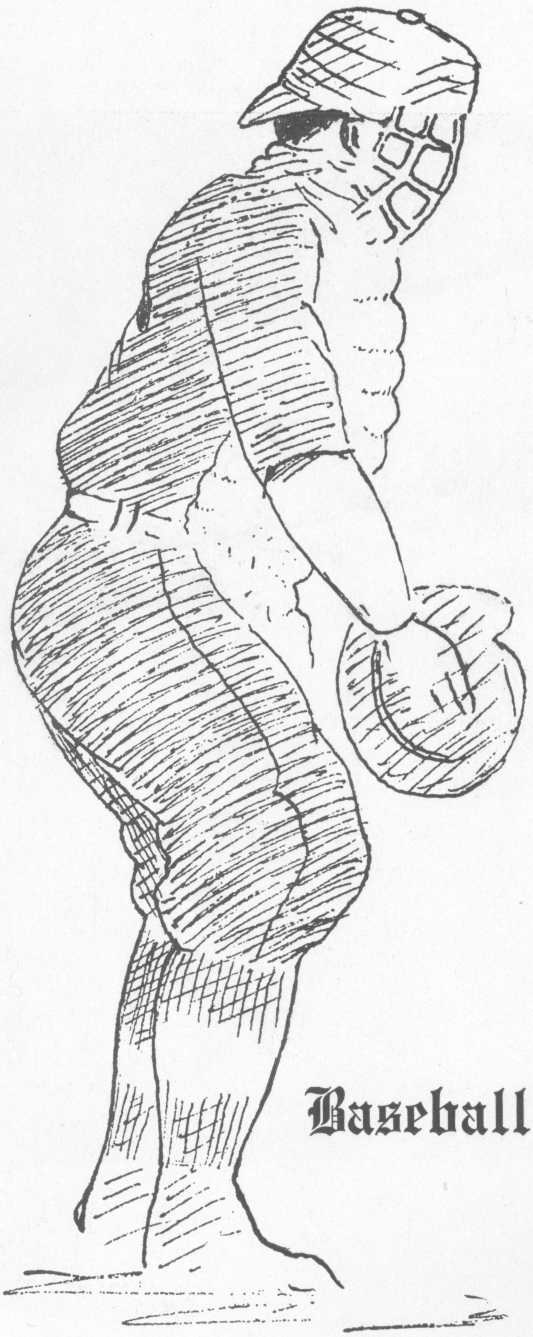

Baseball

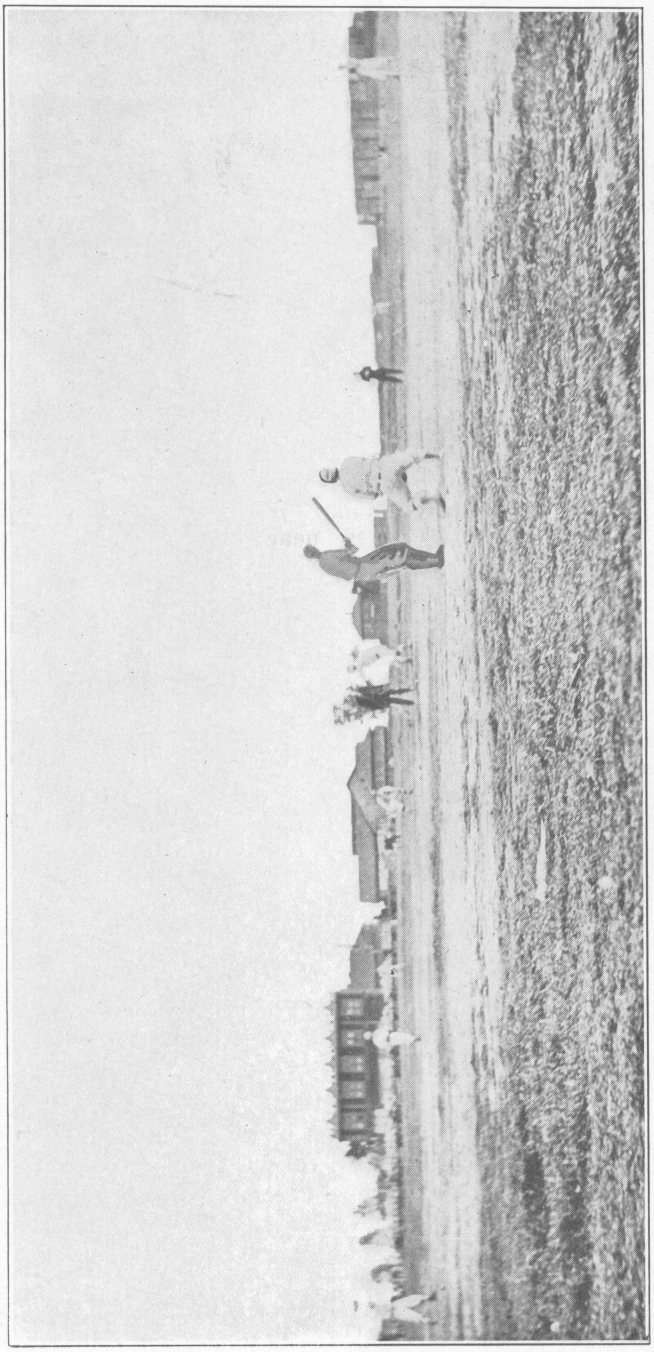

BASEBALL GAME AT NATIONAL CITY



BASEBALL TEAM

BASEBALL TEAM 1913.

D. C. Wilson, Coach. Edward Simpson, Captain.
Paul Johnson, Manager.
Arthur Lane, Assistant Manager.

Tiffany	Catcher.
Simpson	*Pitcher.*
Lane	Pitcher.
Garetson	First Base.
Killingsworth	Second Base.
Mollison	Second Base.
Rubin	Shortstop.
Johnson	Third Base and Pitcher.
Macmanus	Left Field.
Mills	Center Field.
Fanton and Lane	Right Field.
Brown	Substitute.

BASEBALL.

The student body on the 1st of March elected Edwin Simpson captain of the baseball team. Paul Johnson was elected manager and Arthur Lane was elected assistant manager. Baseball suits were purchased, which were white with a small purple stripe.

With one week of practice we went up against the Western Metal team, and after a hard game defeated them by a score of 8 to 6. This being our first game and a victory for us gave us confidence and helped to get a large number of men out.

The Marine National Bank of San Diego offered us a game. We played them on the Athletic Park grounds in San Diego and defeated them by a score of 14 to 2. The Bankers were not in good form.

The game with the National City team was very bad for us as we received our first defeat by a score of 5 to 2. Our team went up in the air when they were in the lead in the seventh inning.

National City defeated us in a return game in the same way, overcoming our lead in the seventh inning and defeating us by a score of 12 to 7. The seventh inning seems to be our goat.

During the Easter vacation a team from the academy went to La Jolla and were defeated. This team was not the regular team, as most of the men were at their homes for the vacation.

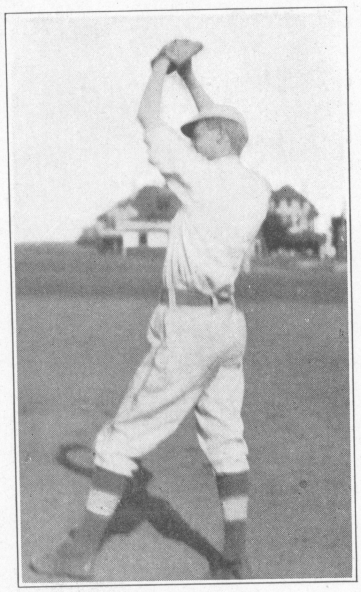

P. JOHNSON, Manager Baseball

Scenes on the Field

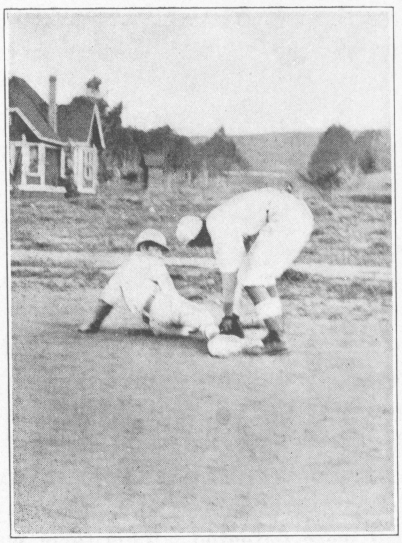

"OUT!"

The game scheduled to be played with Fallbrook at Oceanside was cancelled.

We were defeated by El Cajon by a score of 13 to 11. In the beginning of the ninth inning the score stood 13 to 5, and then came a rally in which we made six runs.

We defeated El Cajon in a return game on our own grounds by a score of 8 to 7.

The team went to Fort Rosecrans and met with defeat. We lead the soldiers up to the ninth inning, when a long fly to right field over Lane's head ended the battle. The score was 7 to 6.

The baseball season was not what it should have been. This year's team lacked interest. This was probably due to the fact that there were not enough men to keep the men who were on the first team working to keep their positions, that is, there was no competition. It is hoped that next year there will be enough older boys in the school, so there will be more competition in all athletics. Our baseball, nevertheless, has made a good showing, and we have made a good standing with the teams in and around San Diego.

BY THE COACH.

Killingsworth, Lane and Macmanus were the most responsible and the most dependable men on the entire baseball team. They were the men who were most regular in practice throughout the season.

Taking the team as they played in most of the games of this season, Tiffany, our cleanup man, heads the list as catcher. Tiffany coupled his natural ability with his hard practice at the first of the season, and soon made good. He was also speedy and sure at short, and also a fine receiver when called upon to catch. His batting was good and he has an exceptional record of three home runs in one game.

Simpson started as a catcher, but was called upon to pitch on account of his mighty whip. He made a good pitcher who, with steady practice, would make the best of batters guess. Simpson also made good at the bat.

Garetson, at first, played an irregular game. At bat, however, he was always good, and when he got on base Ty Cobb or Milan could not touch him.

Killingsworth started in the outfield. He was moved to second and made good. He was always a steady fielder, and as his batting improved he became a very valuable man to the team.

Rubin was the star performer at shortstop. He was always a hard player. He was a good batter and a better fielder.

There were several names that were grouped around third base. Singer probably made the best of these men. He made a fine batsman, and made

himself famous catching high flies while his "friend" watched at most of the games.

Macmanus was our left fielder and had a good eye for the sky scrapers, coupled with a fast and strong whip. "Mac" was weak at the bat when the season started, but improved greatly as the season went. He is the youngest man on the team, and so, for his age, he is going some.

Mills, in center, could always be relied upon to catch anything that came his way. When batting his swing was perfect. Though wobbly at first, he developed into the team's premier batsman. He was slow on bases and in the field, but at the bat was a demon and seldom failed to gather in a couple of two-sackers. At the National City game he affixed two two-baggers and one three-sacker.

Fanton played mighty good ball in the field, and though a second team man to start with, made good in the outfield of the first team.

Mollison played second and third base on rare occasions. Mollison was a very good man in the field, but weak at the bat on account of the lack of practice. It was a great disappointment to all that Mollison did not stay with it better.

Brown started well behind the bat, but dropped out for some unknown reason and was forced to quit.

Cross was another star that left us in the early part of the season. He was a good batter and a better outfielder. He was not a steady man to practice.

Last, but not least, were Lane and Johnson, our two utility men. Johnson did good work as manager of the team as well as good work at nearly every position on the team. Johnson certainly made himself famous on first when we played the soldiers. Lane, as assistant manager, worked hard. He has the makings of a splendid pitcher. His curves are good, and he always keeps his head cool. Lane made a good outfielder and a good shortstop. Both men were weak at the bat, but towards the end of the season, after hard practice, they were able to be counted on for a hit two out of three times at the bat.

The team as a whole did good work, and barring a few squabbles and a little hard luck, the season has been successful.