THE SENIOR CLASS.

By C. M. Wood

This year the Academy sends forth its second graduating class. As formerly, the class is small in numbers, but we believe that what it lacks in numbers is more than compensated for in quality. Proud as we justly were of last year's class, that of this year ranks well with it, and we confidently look for as great and good things from our boys of 1913 as from any that have gone out from us hitherto, or that may hereafter go. Nor will there be found, we believe, better scholarship, broader caliber, or finer spirit, among the graduates of any preparatory school in the land. And after all, it is quality rather than quantity that counts most in the best things of this life.

But the Academy by no means despairs of both quantity and quality in the not distant future. Let the public remember that our school is less than three years old, and that necessarily the graduating classes must for awhile be small unless we could have started with pupils already pretty well through the preparatory course. But a jump from thirteen pupils during the first fractional year to one hundred and forty in the second full year is really not bad jumping; and while speaking well for the popularity of the school, and for the work being done, it also augurs well, if you please, for larger graduating classes in a few years.

And now again, to the class of this year also, the superintendent, the faculty, the student body, individually and unitedly, now and evermore, extend heartiest congratulations and best wishes. Our hope and expectation is that your lives will prove to be fully and truly successful, thereby bringing not only to yourselves but also to your "loved ones at home," and to your Alma Mater, a large degree of worthy credit. Our standard for such credit, as you know, is not so much worldly fame nor wealth—though these indeed may be a part of it—as it is a manly life, well-rounded, clean, useful. These are the ideals that have been patiently and persistently set before you. Measure up to these, always and everywhere, and the world shall go well with you.

Paul Lewis Singer came to at the beginning of the present school year from the Elmira (N. Y.) Free Academy, where he had just graduated with a fine record. His course here has, therefore, been in the nature of a post graduate one. He has taken the full commercial course, with the exception of one or two subjects with which he was already familiar, and has specialized in Commercial Law. In addition to this Mr. Singer has interested himself in all the student activities, a record of which fact will be found elsewhere in this issue. He expects to leave in a few months to take a full law course at either the University of California or at Columbia. He has made an excellent record with us, and it is with pleasure that we commend him to either of these institutions or any other which he may decide to attend.

Herbert Chassee Tiffany, the other member of our graduating class, also came to us at the first of this year, his school being that of the High School at La Grange, Illinois, where he had just finished the literary course through the Junior year. He has completed that course here, with an excellent record from a scholastic standpoint, and he also has been prominent in student activities, as will appear elsewhere. It is Mr. Tiffany's present intention to specialize in agriculture and forestry, and he will pursue this course at either the University of Illinois or Michigan. Him also we commend to the good graces of either of these institutions or any other that he may select.

It is impossible to close this address without this additional word of affectionate appeal to "Paul" and "Herbert"—as we love to call them—by reminding them that while they have the ability to succeed anywhere and always, they must link with this an inflexible purpose in order to insure that success, and that the hearts as well as the eyes of the faculty of this institution will ever be upon them in the future. And, boys, this is a challenge, as well as an appeal.

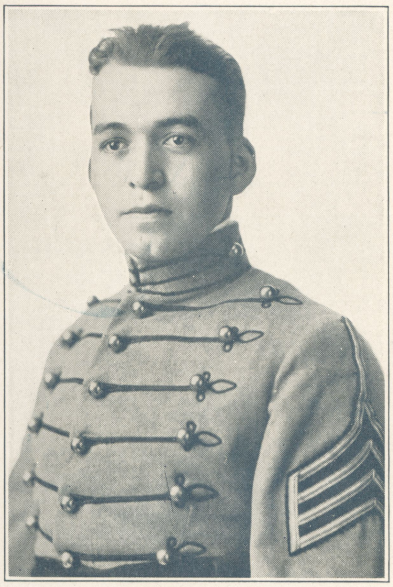

PAUL LEWIS SINGER

Captain "A" Company, 1912-13. President Glee Club. Member of Football, Basketball and Baseball Teams. Assistant Editor of "The Cadet" for first quarter of school year 1912-13. First violin in Orchestra. Concert member of Band.

Captain "C" Company, November and December, 1912. Manager Football. Captain Basketball. Member Baseball and Track Teams.

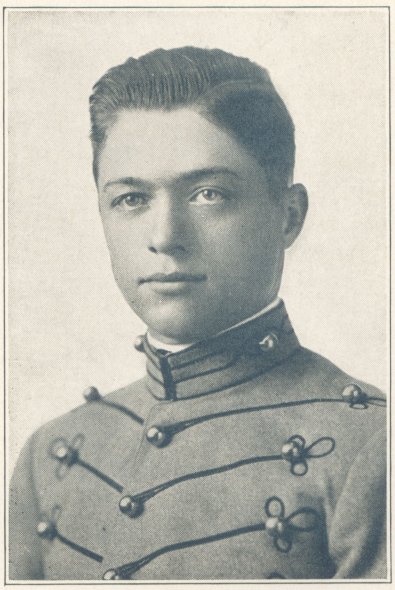

HERBERT CHASSEE TIFFANY



THE COMMISSIONED OFFICERS

MILITARY ORGANIZATION.

Capt. Thos. A. Davis, Commandant.

Staff.

Capt. H. B. Reed, *Adjutant.*
Capt. H. G. Richardson, *Quartermaster.*

Non-Commissoned Staff.

Sergeant, D. F. Kaehler, *Sergeant Major.*

"A" Company.

Captain, Paul L. Singer.
First Lieutenant, James D. Mollison.
Second Lieutenant, Murray C. Hathway.

"B" Company.

Captain, Paul Johnson.
First Lieutenant, Gaylord S. Clark.
Second Lieutenant, Ray Alford.

"C" Company.

Captain, W. B. Hage.
First Lieutenant, Ramel Sybert.
Second Lieutenant, Elmer Grier.

"D" Company.

Captain, A. G. Lane.
First Lieutenant, William Fox.
Second Lieutenant, Earl Rubin.

Captain, Thos. Scripps.
(*Assigned to Band.*)



THE NON-COMMISSIONED OFFICERS.

Seated—First Sergeant M. A. Reeves; First Sergeant Donald Hageman; Sergeant Major Donald F. Kaehler; First Sergeant Allen Fleming; Sergeant E. L. Kimball; Color Sergeant J. S. Merriam.

Front Row Standing—Sergeant William Martin; Sergeant R. F. Walker; Sergeant F. D. Fagg; Corporal Horatio Bradt; Corporal William Hall; Sergeant Hiram Munn; Corporal Gordon Rice; Lance Corporal Ronald De Ford; Sergeant Donald Dement; Corporal Wessley Parker; Sergeant Jas. Johnson; Corporal Edwin Reed; Sergeant Ingle Richardson; Corporal Jas D. McKenzie; Corporal Marion McCrary; Sergeant Paul King.

Back Row Standing—Private (Sergeant) Herbert Merrill; Corporal Archie Smith; Corporal Fred Jones; Corporal Eros Savage; Corporal Harold Conard; Corporal Harold Rotnor; Sergeant Edward Wright; Corporal Vincent Hooker; Corporal Hiram Funk; Corporal Roy Curl; Corporal Edwin Pierce; Lance Corporal Guy Parmenter; Chief Musician William Hamilton; Sergeant G. S. Madden; Sergeant Wendell Morton; Lance Corporal Edward Simpson.



THE STAFF

Captain Thomas A. Davis, Superintendent;
Captain Harold B. Reed, Adjutant;
Captain H. Glenn Richardson, Quartermaster;
Sergeant Donald F. Kaehler, Sergeant-Major



THE BAND

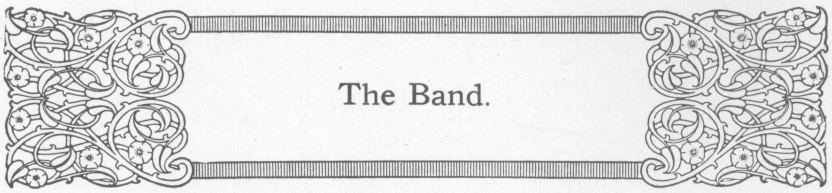

The Band.

CHESLEY MILLS, *Director.*

Captain HAROLD B. REED, *Adjuant.*

Captain THOS. O. SCRIPPS.

Sergeant WM. HAMILTON, *Prin. Musician.*

WILLIAM SCHULTHEISS, *Drum Major.*

Acting First Sergeant, ERNEST KIMBALL.

Sergeant, INGLE RICHARDSON.

Sergeant, FORREST HIEATT.

Corporal, EDWARD FLETCHER.

Corporal, FRED JONES.

Lance Corporal, GUY PARMENTER.

Musicians.

PROF. H. J. BAADE,

CLAIRE BROCKETT,

AUBREY CROSS,

LIONEL HARRIS,

MILES MILLS,

Captain H. G. RICHARDSON,

ALLEN WILLIAMS,

ARVILLE WILLIAMS.



"A" COMPANY

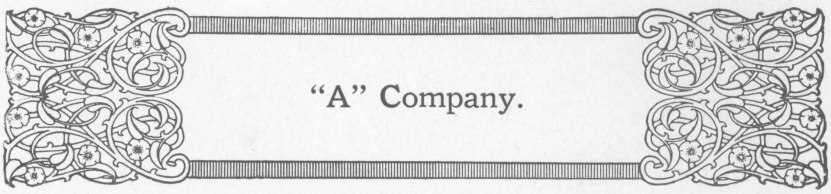

"A" Company.

Captain, PAUL L. SINGER.
First Lieutenant, JAS. D. MOLLISON.
Second Lieutenant, MURRAY C. HATHAWAY.

First Sergeant, ALLAN FLEMING.
Sergeant, GEORGE MADDEN.
Sergeant, JEROME MERRIAM.
Sergeant, WILLIAM MARTIN.
Corporal, MARION MCCRARY.
Corporal, HORATIO BRADT.
Corporal, ARCHIE SMITH.
Corporal, VINCENT HOOKER.
Lance Corporal, EDDIE SIMPSON.

Privates.

ALBERT ANDERSON,
HARLOW GARETSON,
HERBERT MERRILL,
ROBERT MCBRIDE,
ROBERT MACMANUS,
HAROLD O'FARRELL,
HAROLD H. REED,
MANSON SCHOONOVER,
HERBERT TIFFANY,
JAMES WALTON,
RAYMOND ZINK,



"B" COMPANY

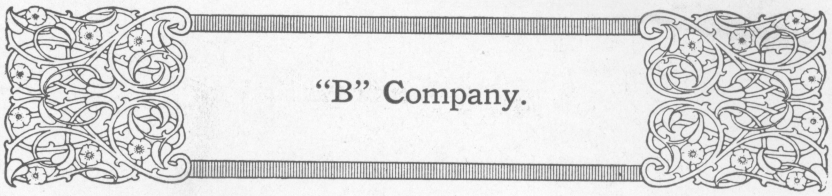

"B" Company.

Captain, PAUL JOHNSON.

First Lieutenant, GAYLORD S. CLARK.

Second Lieutenant, RAY ALFORD.

First Sergeant, DONALD HAGEMAN.

Sergeant, FRED FAGG.

Sergeant, WENDELL MORTON.

Sergeant, HAROLD BRUCKER.

Corporal, HERBERT JOHNS.

Corporal, WILLIAM HALL.

Corporal, HAROLD CONARD.

Corporal, RONALD FANTON.

Corporal, HAROLD ROTNOR.

Corporal, JAS. MCKENZIE.

Corporal, HIRAM FUNK.

Corporal, ROY CURL.

Privates.

LUTHER BROWN,

GORDON COWELL,

EARL KILLINGSWORTH,

RAPHAEL LABASTIDA,

MERTON ROBINSON,

LEONARD ROSS,

JAS. THOMPSON,

JOHN ALLYN WEED.



"C" COMPANY

"C" Company.

Captain, WILLARD HAGE.
First Lieutenant, RAMEL K. SYBERT.
Second Lieutenant, ELMER GRIER.

First Sergeant, DONALD F. KAEHLER.
Sergeant, RAY F. WALKER.
Sergeant, DONALD DEMENT.
Sergeant, HIRAM MUNN.
Corporal, GORDON RICE.
Corporal, EDWIN PIERCE.
Lance Corporal, RONALD DE FORD.

Privates.

JOHN ANDERSON,
ALFRED ALEXANDER,
BENJAMIN AYRES,
EDWARD DARLING,
HUGH W. DARLING,
RICHARD DIXON,
CLARENCE GLENN,
LAWRENCE HALL,
CHAS. JOHNSON,
CLINTON KIMBALL,
HECTOR MCFADDEN,
CYRIL RICHARDSON,
GEORGE SMITH,
JAS. VASSAR,
PAUL ZEIGLER,



"D" COMPANY

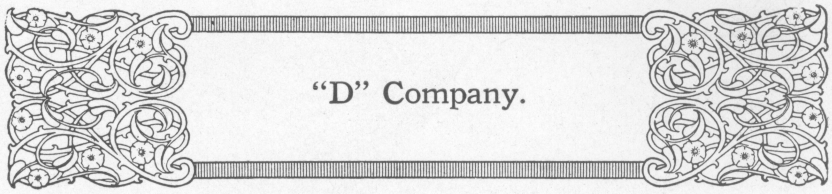

"D" Company.

Captain, ARTHUR G. LANE.

First Lieutenant, WM. W. FOX.

Second Lieutenant, EARL RUBIN.

First Sergeant, MARK A. REEVES.

Sergeant, EDWARD A. WRIGHT.

Sergeant, JAS. JOHNSON.

Sergeant, PAUL KING.

Corporal, EDWIN L. REED.

Corporal, EROS SAVAGE.

Corporal, WESLEY PARKER.

Privates.

LLANO BRIGGS,
EDGAR BROWN,
EDWIN BESS,
FRANK CURTIS,
CLINTON CORCORAN,
SMITH DOBSON,
PURVIS FISCUS,
LOUIS FISCUS,
WILLARD GRISWOLD,
GLENN GILBERT,
MYRON HARTMAN,
ARTHUR HEILBRON,
LORENZO LANDWEER,
TRENT LANE,
CHARLES SCOTT,
ROBERT SCOTT,
CHARLES SCHULER,
JACK WINDER,
FRITZ WEED,
JOHN WOODWARD.