San Diego
Army and Navy Academy Cadet

Published By the Cadets of the Academy

MCMXIII | PACIFIC BEACH, CAL. | VOL. II.. NO. 8

Fortiter, Fideliter, Feliciter

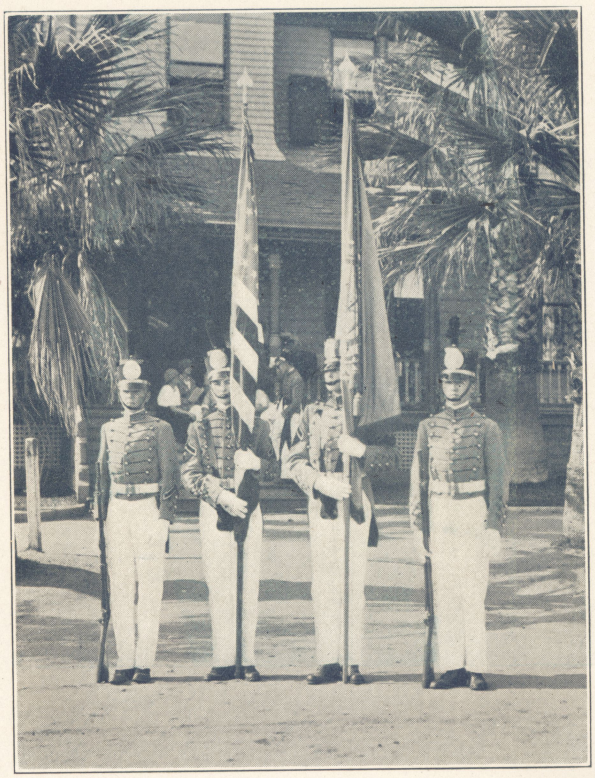

THE COLOR GUARD



To

Professor J. A. Beadle

who, as headmaster, has won the admiration and respect of the entire school, this number is dedicated :: ::

The Faculty





CAPTAIN THOS. A. DAVIS
Superintendent



JESSE A. BEADLE
Headmaster



RALPH R. RICE
Modern Languages

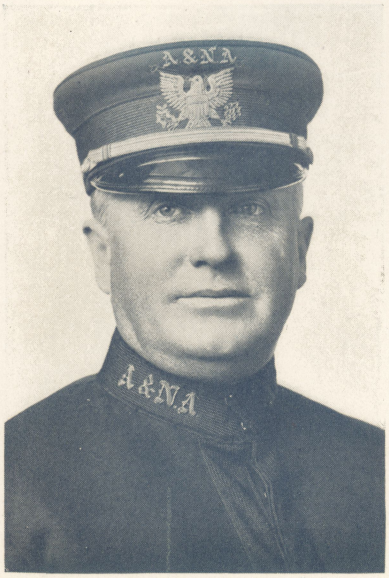

CHARLES M. WOOD
History and Law



NEWELL S. FISCUS
English

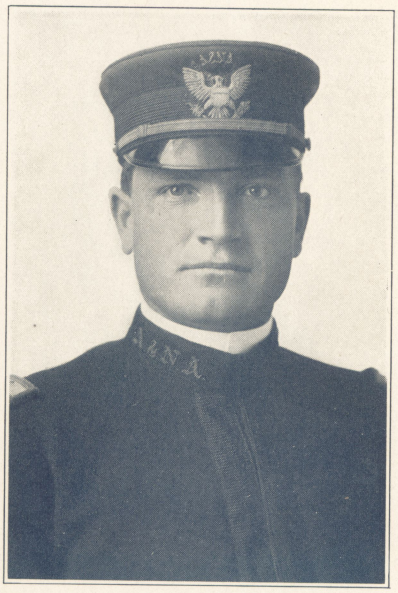

HERMAN J. BAADE
Science and Mathematics



DAVID C. WILSON
Latin and Athletics



CHESLEY MILLS
Bandmaster and Violin



CHARLES N. RICHARDSON
Bursar



MRS. T. A. DAVIS
Home Department



MRS. C. N. RICHARDSON
Matron



KATE E. BRECKENRIDGE
Stenography

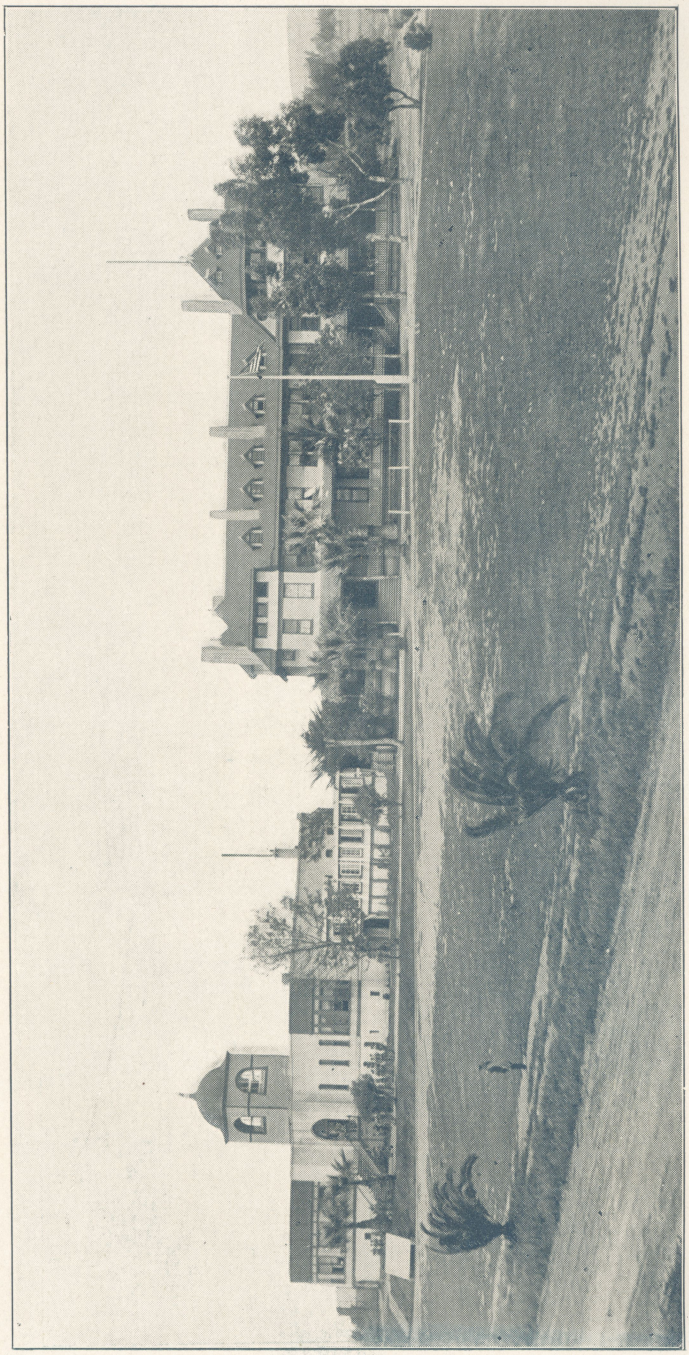

THE SAN DIEGO ARMY AND NAVY ACADEMY

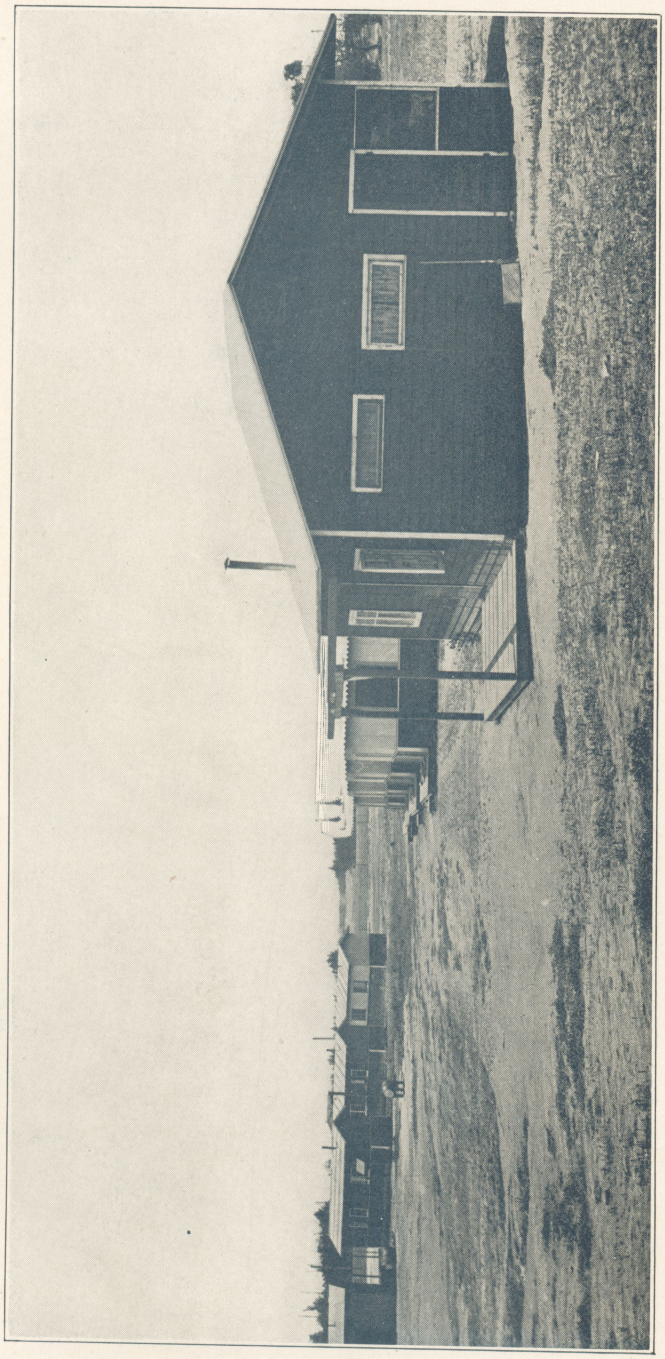

TENT HOUSES MADE NECESSARY THIS YEAR