RUSS LUMBER AND MILL CO.
FIRST AND I STREETS

OLDEST AND LARGEST
SAVINGS BANK
IN SAN DIEGO

THE SAN DIEGO SAVINGS BANK

N. E. COR. FIFTH AND E STS.

ESTABLISHED IN 1889 RESOURCES OVER $8,000,000

MODERN SAFE DEPOSIT AND STORAGE VAULTS

4% Interest on Term Savings Accounts and Certificates of Deposit

3% on Ordinary Savings Accounts with Checking Privileges

M. G. WHITE
Bonds and Insurance
SPRECKELS THEATRE BLDG., SAN DIEGO, CAL.

FRANK LYNCH, Pres. F. M. WHITE, Gen'l Mgr.

BENSON LUMBER
THE ONLY LUMBER MADE IN SAN DIEGO

STOVE WOOD

Saw Mill, Yards and
MAIN OFFICE
FOOT OF SIGSBEE ST.

P. A. GIRAUD
FARM IMPLEMENTS, DAIRY SUPPLIES, GAS ENGINES
PHONE, MAIN 534
740 FOURTH STREET

THE DIXIE LUMBER AND SUPPLY CO.
WE SELL EVERYTHING TO BUILD ANYTHING
UNIVERSITY AVE. AND OHIO ST.

HERBERT N. NEALE
GENERAL INSURANCE AND SURETY BONDS
443 SPRECKELS BUILDING

Amos Realty Co.
730 E St

EXCHANGE SECURITIES CORPORATION

J. H. SHREVE, Pres.

DEALERS IN ALL CLASSES OF REAL ESTATE, RENTALS AND THE MANAGEMENT OF PROPERTIES

Writes all kinds of

BONDS AND INSURANCE

FIRE, LIABILITY, ACCIDENT
AND HEALTH, AUTOMOBILE
PLATE GLASS, ETC.

We Buy and Sell Mortgages

Owl Drug Bldg.

Main 5114

(See Page No. 43)

ONE HOME—ONE MANAGEMENT

—TWO STRONG CORPORATIONS—

Union Title Company of San Diego

JOHN F. FORWARD, President

ISSUES

Guaranteed Certificates of Title and Title Insurance Policies protected by cash assets of $2,000,000.00

Union Trust Company of San Diego

JOHN F. FORWARD, President

Legally qualified, by deposit of $100,000 with the State Treasurer, to act as Trustee, Executor, Guardian, Administrator, Custodian of Stocks, Bonds, etc.

1028 Second Street San Diego, California

S. D. CYCLE & ARMS CO.

"The Sporting Goods Store"

417 E Street Bet. 4th and 5th

Phone, Main 445

GUNS, AMMUNITION, SPORTING GOODS,

BICYCLES, SUNDRIES AND REPAIRING,

OUTING CLOTHING AND SHOES

AUTOMOBILE DEPARTMENT

Phone 651-29

PAUL HAFELI

Fords Rented Without Drivers

General Auto Repairing

1040 Columbia Street San Diego, Calif.

Walker Double Gear Reduction Axles

Torbensen Internal Gear or Timken Worm Drive

Meyer Motor Truck Company

E. E. MEYER

San Diego County Distributors For

MASTER TRUCKS

1½-TON, 2½-TON, 3½-TON, 5-TON

Phone, Main 3746

Sales and Service Station
Cor. 15th and E Sts.
San Diego, Cal.

FORDS RENTED without DRIVER

FORDS REPAIRED

Bought For Cash
Sold
On Terms

Parts
and
Accessories

Rutherford & Dort

1120 FIRST ST.

FORD SPECIALISTS

Main 1439

Tires and Tubes

STORAGE
ACCESSORIES
TIRE REPAIRING

Open Day and Night

Phone:
Main 2104

WASHING AND POLISHING A SPECIALTY

Adair's Garage and Machine Shop

STUDEBAKER OUR SPECIALTY

J. CLYDE ADAIR, Proprietor

907 Second, N. E. Cor. E Street

San Diego, Calif.

Phone 662-19

STORAGE $3.00 PER MONTH

AMERICAN GARAGE

E. J. KLINGER, Proprietor

General Repair Work

1435 E Street Cor. 14th St.

San Diego, Calif.

AUTOMOBILE DEPARTMENT

"Our money back guarantee we back up to the limit."

Automobile Wrecking and Salvage House

WALTON BROS., Proprs.

Parts for all makes of Automobiles, no matter how old or new.
Motorboat and Launch Engines of every description.

ANY AND EVERYTHING FOR THE AUTOMOBILE

THE OLD RELIABLE

AUTO EXHIBIT AND WRECKING CO.

1237 F Street, San Diego, Cal. Main 2549

Phone Main 868

Babcock Auto Supply

STANDARD TIRES, TUBES AND ACCESSORIES

GUARANTEED VULCANIZING AND RETREADING

LUBIN BLDG., FRONT AND C

OUR MOTTO
"Honesty is the BEST POLICY"

R. C. BECKETT

Wholesale Distributor

DIAMOND TIRES, GOODRICH SOLID TRUCK TIRES,
VENTURA MOTOR OILS AND GREASES.

Phone, 653-45 206 West C Street

Exide Battery Service
Delco Official Service,
Remy Official Service,
Klaxon Official Service,
Westinghouse Official Service,
Splitdorf Official Service,
Stromberg Official Service
Briggs & Stratton

Carlson & Simpson

AUTOMOBILE
ELECTRICIANS

Union at C San Diego, Calif.

Phone, Main 307

J. W. LINDSAY Phone, Main 4569 C. F. WELLS

MORELAND TRUCK SERVICE STATION

CENTRAL GARAGE

AUTO AND TRUCK REPAIRING, GAS AND OILS

652 SECOND STREET

Exclusive Buick and Marmon Repairing

O. K. CHITWOOD

EXPERT REPAIR WORK

TIRES, ACCESSORIES, SUNDRIES, SUPPLIES

1130-1140 Columbia Main 362

Dell-Urick Company

Richard E. Dell, Wm. J. Urick, Props.

GARAGE STORAGE

AUTO PAINTING AND TRIMMING

TUBES AND TIRES

TEL. MAIN 1252

910-922 Front

Phone, Main 1337 Equipped for All Kinds of Machine Work

ALWAYS OPEN

DIAMOND GARAGE

CONWELL, BROOKS & CONWELL

Specially Equipped Wrecking Car

645-53 Thirteenth St.
Between G and H
San Diego

AUTOMOBILE DEPARTMENT

R. O. FISHELL MAIN 1529 G. A. FISHELL

FISHELL BROS. GARAGE

Repairing and Storage

OPEN DAY AND NIGHT

1041 COLUMBIA ST. ALL WORK GUARANTEED
One-half Block north of Bway.

Front and A Street Garage

CARLOS DE LA SIERRA

Auto Repairing, Storage and Accessories

MACHINE SHOP IN CONNECTION

DAY OR NIGHT TOWING SERVICE

1271 Front, Cor. A Tel., Main 1026

J. W. LEAVITT & CO.

Oldsmobile Agency

LOUIS C. MAIRE, Mgr.

347 W. Broadway, San Diego Hotel

Tel., Main 3518

LINCOLN GARAGE

AUTOMOBILE REPAIRING :: STORAGE

EQUIPPED WITH WRECKING CAR

Phone, Main 2712 Thirteenth and E Streets

SERVICE SERVICE

Mitchell SIX

Mitchell Six Company

Distributors

1144 FIRST ST. PHONE, MAIN 1161

PAIGE MOTOR CARS

"The Most Beautiful Car in America"

OLSON BROTHERS

Distributors for San Diego County

942 Columbia St. Tel., Main 458

Lexington DISTRIBUTORS

TULSA DISTRIBUTORS

Orndorff Bros. Motor Co.

Tires, Tubes and Accessories

PHONE MAIN 1871

932 Eighth Street, San Diego, Cal.

Owl Service Station

S. E. SNYDER

Gasoline, Auto Accessories, Oils

16th N. E. Cor. K Tel., Main 1990

AUTOMOBILE DEPARTMENT

PALOMAR GARAGE

RICHARD P. TERRET, PROP.

REPAIRING, VULCANIZING
AUTO WASHING AND POLISHING
BATTERY CHARGING

2420 FOURTH ST. Tel., Main 1533

PARK GARAGE

24 HOUR SERVICE

Tow Car and Accessories

AMPLE GARAGE SPACE

OFFICIAL GARAGE: Auto Club of Southern California

1905 FIFTH STREET, N. E. Cor. Fir St.

TELEPHONE MAIN 629

P. R. MORRISON M. S. GUNN

Peerless Auto Body Company

DESIGNERS AND BUILDERS OF

Commercial Truck and Pleasure Bodies

Tel., Main 1775 615 State St., San Diego, Cal.

Hewitt Tires and Tubes

GOODRICH CORD AND FABRIC **GOODYEAR**

SAVAGE TIRES, U. S. TIRES AND TUBES

and all other makes

Vulcanizing and Retreading

Pickford-Barker Tire Co.

1202 Third Street Phone, Main 2417

WILLIAM BOTTERELL, Proprietor Phone, Main 1557; Res., Hillcrest 2267-W

San Diego Auto and Carriage Company

WAGON, AUTO-BODY, WHEEL AND SPRING MANUFACTURERS

REPAIRING IN ALL ITS BRANCHES

Office and Shop, 452 Eighth St., Between I and J Streets

STUTZ AND NASH CARS
NASH TRUCKS

W. EDWARD SHAW

MAIN 636 B St. at Columbia, two blocks from Broadway

HOWARD B. SHRYOCK GEO. E. CASTLE

Phone, Main 1965

SHRYOCK & CASTLE

EXPERT TIRE REPAIRING

UNITED STATES, FEDERAL, RACINE AND HORSE SHOE TIRES AND TUBES. DURAL RED TUBES.

CORD AND FABRIC RETREADING

SERVICE CAR

1127 Second Street, Bet. B and C Streets San Diego, Cal.

Southern California Tire Works

ROY J. WALKER

Goodyear Tires

AUTO SUPPLIES VULCANIZING

Main 5127 S. E. Cor. Second & B Sts.
SAN DIEGO, CAL.

AUTOMOBILE DEPARTMENT

WHITE FRONT GARAGE

FRED TYE, Prop.

EXPERT REPAIRING ON ALL MAKES OF CARS

Storage, Cars Washed and Polished, Tires, Accessories, Gas, Oils and Greases, Specially Equipped Tow Car, Vulcanizing and Soldering. All Work Guaranteed.

903 University Ave. Tel., Hillcrest 2562-J

Auto Supply Headquarters

Western Auto Supply Co.

HOME OF "SAVING SAM"

Fifth at Ash, San Diego

PHONE, M. 747



NORWALK TIRES

AND TUBES

Drive Your Car Inside for Service

COLUMBIA TIRES

Vulcanizing, Retreading, Accessories

Western Tire Sales Co.

1140 Third Street Phone 651-21

H. B. FISCHER, Prop. C. A. LIITT, Mgr.

See **Young & Chamberlain** *for*

PREST-O-LITE BATTERIES

Bosch Magnetos
Gray & Davis Starters
Rayfield Carburetors
Master Carburetors
Welding Apparatus and Supplies
Oxygen
Prest-o-Lite Gas
Welding Gas
H. W. Johns-Manville Speedometer Service
Ever-ready Welding Service

AUTOMOTIVE ELECTRICIANS AND VULCANIZING

1126-1136 Front St. San Diego, Cal.

Auto Club of Southern Calif.

ZADER'S GARAGE

Auto Trades Association

W. E. ZADER, Prop.

MACHINE WORK
REPAIRING
OVERHAULING
BRAZING

AUTO AMBULANCE SERVICE

WELDING
AUTO SUPPLIES AND ACCESSORIES
AUTO LIVERY

BATTERY AND IGNITION SERVICE
L. J. Crawford

TIRES AND VULCANIZING
Art Harrington

7832 IVANHOE [DAY AND NIGHT] [Tels. La Jolla 61-W and 253] LA JOLLA, CAL.



HOME OF

TIP-TOP AND KLEEN MAID BREAD

Most Sanitary and Up-to-Date
Bakery in San Diego

Open For Inspection at All Times

Tels., Main 47; Home 65203 701 SIXTEENTH ST.

SOUTHERN CALIFORNIA BAKING CO.

HOME OF

HOLSUM, BUTTERNUT AND PANAMA CREAM BREAD

ALL KINDS OF
PIES AND CAKES

FRENCH PASTRY OUR SPECIALTY

Office and Factory 125-171 14th St.

Tel., 659-09 Factory, 655-25

Hunter, Dulin & Co.

INVESTMENT SECURITIES



4TH FLOOR FIRST NATIONAL BANK BUILDING
FIFTH AND BROADWAY

U. S. GOVERNMENT, FOREIGN GOVERNMENT,
MUNICIPAL AND CORPORATION BONDS
STOCK ORDERS HANDLED ON ALL EXCHANGES

Telephone, Main 5586

LOS ANGELES, SAN FRANCISCO, OAKLAND, PASADENA, SAN DIEGO

Rogan & Company
MORTGAGES



Mortgage Certificates

5 and 6%

Safe Deposit Floor
San Diego Savings Bank

MAIN 2557

YOUR BANKING BUSINESS
IS INVITED
BY

San Diego's Oldest and Largest Savings Bank



N. E. CORNER FIFTH AND E STS.

3% Interest on Ordinary Savings Accounts with Checking Privilege.

4% Interest on Term Savings Accounts and Certificates of Deposit.

RESOURCES OVER $8,000,000.00

LARGEST AND FINEST SAFE DEPOSIT DEPARTMENT IN SAN DIEGO





The Union National Bank

OF SAN DIEGO

CORNER BROADWAY AND SIXTH STREET

Capital . . $200,000.00

Surplus . . 40,000.00

THE BANK WITH A STRONG RESERVE

4% Paid on Time Deposits

Safety Deposit Boxes for Rent

Courteous and Confidential Service Guaranteed all Customers.
Small, as well as large accounts solicited.



OFFICERS AND DIRECTORS

C. W. Landis.....President
Rufus Choate .....Vice-President
E. J. Heimerdinger.....Cashier
W. G. Swenson J. H. Shreve F. E. Lindley



BANKS AND FINANCIAL INSTITUTIONS

Citizens Savings Bank

SIXTH STREET AT E

4% Interest on Savings Accounts

3% Interest on Checking Accounts

SAFE DEPOSIT VAULTS ON GROUND FLOOR

Bank Open Saturday Evenings, 6:30 to 8:00

The Merchants National Bank

OF SAN DIEGO

Granger Block—Cor. Fifth and Broadway

Capital (fully paid) $250,000.00
Surplus and Profits (all earned)....$650,000.00

Twenty-seven years of successful banking has enabled this bank to build up the largest SURPLUS of any bank in San Diego. Every accommodation consistent with conservative Banking is extended to its patrons.

RALPH GRANGER, President
PAUL GRANGER, Vice-President

H. E. ANTHONY, Cashier
C. H. ANTHONY, Asst. Cashier

BANKS AND FINANCIAL INSTITUTIONS

OFFICERS

W. S. Dorland, President
J. W. Donohue, Vice-President
O. E. Darnall, Cashier
Carl C. Dorland, Ass't Cashier
Paul C. Kelley, Ass't Cashier

DIRECTORS

W. S. DORLAND
J. W. DONOHUE
RAY M. HARRIS
CARL C. DORLAND
O. E. DARNALL

Security Commercial & Savings Bank

OF SAN DIEGO, CALIFORNIA

Condensed Statement at Close of Business December 29, 1920

RESOURCES		LIABILITIES	
Loans and Discounts	$689,095.05	Capital Stock	$ 156,700.00
Overdrafts	3,506.99	Surplus	25,000.00
Bonds	$994,034.89	Undivided Profits	26,041.42
Safe Deposit Vaults	5,000.00		
Furniture and Fixtures	4,500.00		
Real Estate Owned	52,600.99		
Other Resources	1,402.65		
CASH AND EXCHANGE	164,868.37	Deposits	1,707,267.52
Total Resources,	$1,915,008.94	Total Liabilities,	$1,915,008.94

"Links Imperial Valley, The Field of Production, with San Diego, The Harbor of Opportunity"

This Bank

Solicits **Your Account** upon its power to render for **You** a full measure of efficient **Service.**

Pays 4% on Term Savings Accounts, Interest Compounded Semi-annually. **$1.00 Opens an Account.**

Offers 3% on Ordinary Savings Accounts, Interest Compounded Quarterly. **Checking Privileges.**

Largest Safe Deposit Service in San Diego with direct access from the Main Banking Room (Street Level). Boxes $3.00 per year (and up).

"All Departments of Banking Under One Roof"

G. A. Davidson, President

SOUTHERN TRUST AND COMMERCE BANK

U. S. Grant Hotel Building

MASTER BANKING SERVICE

BANKS AND FINANCIAL INSTITUTIONS—BOOKS

United States National Bank

OF SAN DIEGO, CAL.

United States Depositary

INDEPENDENT
PROGRESSIVE
DEPENDABLE

BROADWAY AT SECOND

BOOKS THAT ARE LITERATURE

The Artemisia Book Shop

"The Book Shop of Personal Service"

1155 Sixth St., San Diego, California

A shop of distinction and discriminating taste carrying only the best literature in all departments of human endeavor. A place to browse and lounge in comfort, unmolested.

GREETING CARDS NEW BOOKS RARE BOOKS

Books Bought Correspondence Invited

A. FREDERIC GRONBERG

THOUSANDS of People Consult this Directory Daily. Are You Properly Represented in it?

ROSS & ROSS

LEADING MANUFACTURERS

OF

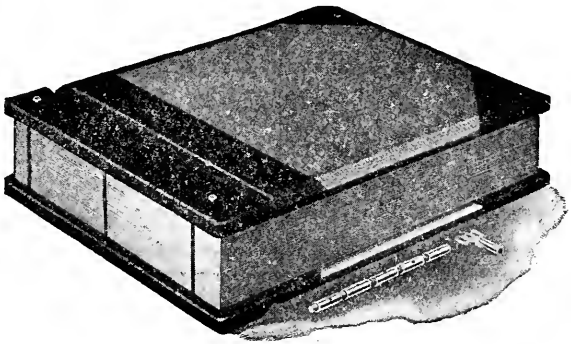

Account Books
Loose Leaf Binders
Loose Leaf Sheets

ANY SIZE AND STYLE CAN BE MADE HERE

GOLD STAMPING ON POCKET BOOKS, ETC.

OLD BOOKS REBOUND PAPER RULERS

Phone, Main 3306

860 Third Street - 2nd Floor Frye & Smith Building

BEVERAGES—BOILER MAKERS—BOTTLING WORKS

Maier Brewing Company

"SELECT"

BEVERAGES

268-270 FIFTH ST.

MAIN 5510
H. H. MOORE, Mgr., S. D. Wholesale Co.

San Diego, Calif.

SHOP PHONE MAIN 2169 **JOHNSON'S BOILER SHOP** RES. PHONE MAIN 2554

REINHOLD JOHNSON, PROP.

125 EAST MARKET ST.

THE PLACE FOR RELIABLE WORK

Boiler Repairing of all Kinds Promptly Attended to.

CUTTING AND WELDING. FLUE WELDING OUR SPECIALTY

Headquarters for Boilers and Tanks.

ALSO MACHINERY BOUGHT AND SOLD

E. W. SCHNEPP, Mgr. TEL. MAIN 1413

Coca-Cola Bottling Works

COCA-COLA, HIRE'S ROOT BEER, FRUIT SYRUPS, SODA

Distributors "EASTSIDE ZEST"

SAN DIEGO TRIPURE WATER CO.

"Tripure" Distilled Water and Gingerale

1772 MAIN ST. Main 1413

Don't Use an Old Directory

You would not think of using a last year's calendar, or reading a newspaper a week old. Why an old Directory? Buy a new Directory as soon as issued or you are liable to lose more time than you can well afford.

Whiting-Mead Commercial Co.

OF SAN DIEGO

H. L. MINER, MGR.

MANUFACTURERS AND DEALERS IN

Plumbing Materials
Paints, Oils and Varnishes
Roofing
Sash, Doors and Blinds
Hardware
Wire Fencing
Iron Pipe and Pipe Fittings
Builders' Hardware
Building Materials
Wall Board
Electric Supplies

Main Store Cor. First and G Sts. Tel., Main 709.

Branch Wrecking and Lumber Yard, 14th St., S. W. Cor. K Tel. 65240

Phones: 65303 and Main 248

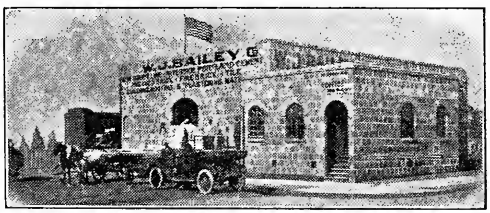

W. J. BAILEY CO.

Wholesale and Retail Dealers in

BUILDING MATERIALS, HOLLOW TILE, LIME AND CEMENT

Office and Warehouses
708 West G St., Cor. Arctic and G. SAN DIEGO, CAL.

Los Angeles Office
Telephone 667-21 432 Colyton Street Wholesale Only

COMPO BOARD
THE ONLY WALLBOARD WITH THE WOOD CORE

H. W. KOLL & CO.

"Real Service"

WALLBOARDS—DOORS—PANELS

California and G Streets San Diego, Cal.

BUILDING MATERIAL

H. W. STACY, President — W. A. ROFFE, Sec'y and Treas.

SAN DIEGO TILE AND BRICK CO.

SAN DIEGO
CALIF.

Plant in Rose Canyon
Elvira Station, Santa
Fe Ry.
Tel., La Jolla 131-J-1

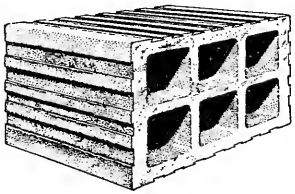

TUFFTILE
TRADE MARK

Manufacturers of
Hollow Building Tile

OFFICE
SPRECKELS BLDG.
Tel. 654-52

Postoffice Box 335

J. S. SCHIRM COMMERCIAL CO.

WILLIAM DARBY, Manager

LIME, CEMENT, BUILDERS' SUPPLIES

Sewer Pipe and Terra Cotta, Pressed and Fire Brick, Wooden and Metal Lath
Roofing and Building Papers, Finishing and Hard Wall Plasters
Plaster Board, Armco Iron, Beaver Board

Warehouses Foot of Third and Fourth Streets

Office, Fourth and K Streets——Phone 668-13——San Diego, Cal.

San Diego Tile and Woodstone Co.

Warehouse and Display Room
758 FRONT STREET

H. W. SHARMAN, President

JOHN H. HAMILTON, Secretary and Treasurer.

Phone, Main 4871

Pittsburg Water Heater Company

DISPLAY AND OFFICE
758 FRONT STREET

S. D. TILE & WOODSTONE CO.
Agents
Phone, Main 4871

JOHN G. WICKHAM, Factory Repr.

Advertise in the Directory

It Will Bring Results

Some One Reads It all the Time

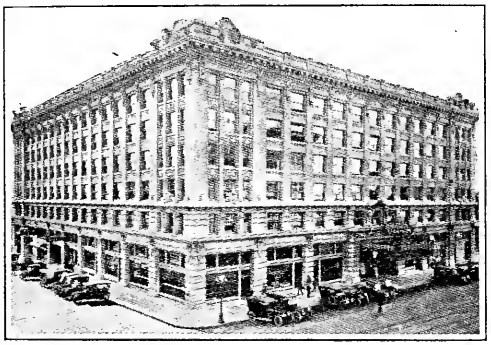

Spreckels Building

Steel and concrete theatre and office building, occupying entire block on Broadway between First and Second Streets.

Modernly equipped throughout for every need of business and professional pursuits.

Light, cheerful, large or small rooms and suites. Hot water, gas, compressed air. Attorneys have access to Union Law Library.

J. FRED TRAGGARDH, Mgr.

Tenants	Room
Acme Stenographic Service	311
Adamson, N. F	670
Amos, A. A	531
Atkin, J. P	352
Atkinson, C. F	236
Atteberry, Greenwood	526
Aveldson, A. N	542
A. & J. Oil Co	329
Bailey, Dr. Milton	447
Balboa Importing & Exporting Co	557
Barber Shop, J. I. Terrell	201
Beecher, Mrs. G. V	368
Benton, Dr. Culmer C	651
Bergoff, A. C	533
Bernstein, C. E	202
Best, George Service	660
Blackwell, Ann C., C. S	502
Blend, R. S	308
Board of Fire Underwriters	612
Bradstreet Co	337
Business Investment Co	356
Butler, Dr. E. A	340
California Mercantile Co	568
Chartres-Martin, Dr. E. P	545
Chief Petty Officers Club	255
Christensen, A. W	463
Christian Science Reading Room	641
Clegg, Martin & Davidson	501
Coffroth Co, J. W	350
Community Oil Well	377
Community Service	674
Conant, Mrs. L. C., C. S	502
Consulado de Mexico	460
Cooper Reducycle	474
Cosgrove-Murphy, George	415
Davin, E. L	564
Draymen's Association	470
Dubiske, H. W. & Co	657
Dundas-Martin Co	554
Egan, W. H. B	653
Elliott Fisher Co	509
Elliott, Dr. M. M	535
Emeis, Dr. H. P	447
Employment Specialists	477
Expert Service Bureau	550
Federal Board Training Center	505
Federal Board Vocational Education	512
Flowers, A. E	672
Gallagher, Dr. Geo. L	333
Gearhart, Dr. W. F	347
Gill, Paul C	617
Gillmore & Co	549
Graham Co	474
Great Western Building Co	456
Hahn-Fraser Co	301
Hall, J. Marshall, C. S	577
Halsted, J. Edgar	541
Hoffmann, E. M	408
Howell, A. A	208
Hyde, C. L	345
Idaho Brokerage Co	558
Imperial Gypsum & Oil Co	250
James, E. P	269
Jenney, Ralph E	614
Jennings, Frank S	430
Johns-Manville	550
Jordan, Lucy E., C. S	307
Kaufman, M	222
Kessler, Mrs. L., C. S	207
Kettner, William	334
Kipp, Sylvester	532
Knoll, D. W	533
Kreider, S. L	239
La Costa Oil Co	253
Lamb Co., Thos. R	453
Lindsay & O'Connor	440
Lischner, Dr. Hyman	450
Loomis, Cassius M, C. S	552
Ludington Co, W. F	234
Lundoff, Miss H. S., C. S	571
Manuel, Mrs. Anna J., C. S	502
Martin, Mrs. A. A., C. S	411
Martin & Southard	375
McCabe, Madge	438
Metropolitan Life Insurance Co	434
Moller, Clara	502
Motorlife Distributing Co	324
Neale, Herbert N	443
Newton, Mary E., C. S	207
Noble, Dr. Arza J	326
Norton, Lilly & Co	238
Oakes, William J	472
Olive, C. O	311
Pacific Securities Corporation	322
Pearce & Pearce	371
Pinkston, L. P	417
Pintler & Irish	426
Pyper, A. C	346
Quayle Bros	601
Recruiting Office, National Guard	336
Red Cross, Home Service	515
Remondino, Dr. C. H. E	228
Ross, Dr. J. L	447
Salt Lake Route	240
S. D. Humane Society	229
S. D. Typographical Union	214
San Diego & Arizona Railway Co	636
Simpson, Dr. A. L	232
Sou. Calif. Investment Co	237
Southern Pacific Co	677
Spotlight Advertising Co	655
Spreckels-Camp-Shadboldt Co	530
State Compensation Insurance Fund	543
Stuart, Mrs. M. P., C. S	507
Stallard, Drs. H. & M	247
Tecalote Dome Oil Co	331
Terry, C. P. & C. D., C. S	407
Thayer, W. J	462
Tobin, Charles M	561
Tucker, J. Z	249
Union Oil Co	404
U. S. Public Health Service	523
U. S. Social Hygiene Board	354
Vaughan, Dr. R. U	445
Wadham, Rosenthal, Wright & Miller	647
Wakeling, Thos. A	233
Wankowski, V. & Co	343
Webster, Claude K	263
Wells, Ann	655
West Amer. Auto & Fire Ins. Co	453
Western Investment Co	343
Wheeler, William H	338
White, Dr. J. F	643
White, M. G	243
Wholesalers Board of Trade	573
Wilson, J. W	575
Worth & Co	420

BUILDINGS

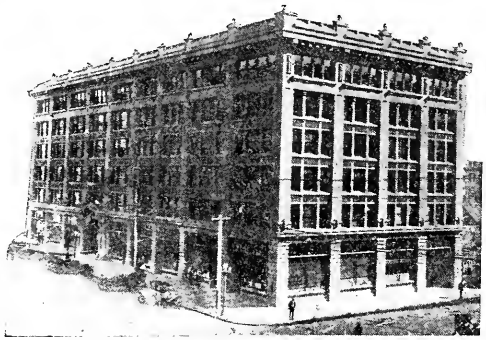

Union Law Library, 5,500 Volumes.

Union Building

On Broadway, Second and Third Streets. A limited number of desirable offices and suites for rent at reasonable rates.

The Union Building is the Headquarters of the Spreckels Companies, is in the heart of the business district and directly on car lines from every point in city and suburbs.

Progressive, thinking business men will locate where the pulse of business is strongest.

J. FRED TRAGGARDH, Mgr.

Tenants	Room
Aiken, B. L.	428
Atwood, H. R.	530
Bell, Dwight D.	416, 418
Blake, Moffitt & Towne	527, 528
Bowman, A. B.	518
Cameron Co., H. A.	420
Casebeer, A. J.	408
Connell, Stephen	303
Coronado Tent City	209
Coronado Water Co.	209
County Highway Commission	533
Cuyamaca Club	6th Floor
Community Welfare Council	427
Callender, Laura	311
Esrey, D. R.	416, 418
Fitzgerald, Mrs. Grace Fuller	429
Gardiner, H. C.	415
Gazvini, J.	213 Broadway
Gray, Gordon	416, 418
Gould, E. B.	432
Hamilton & Lindley	420, 421
Heilbron, Dr. L. C.	411, 412
Henking & Randolph	504
Hoff, G. F.	403, 404
Hotel del Coronado	209
Irish, F. D.	330, 331
Kendall, E. I.	415
Kew, R. M.	303
Lacey, R. S.	306
Libby, W. E.	516, 519
McCorkle, J. H.	409
Macomber, Frank J.	308, 310
Manufacturers & Employers Assn.	401
Mead, Dr. F. H.	505, 506
Morganstern, A. J.	510, 512
Morningstar, O. C.	East Basement
Mitchell, W. S.	430
National City Co. of California	402
Office of Building	313
O'Neal, S. D.	529
Pacific Railways Advertising Co.	507
Pacific Steamship Co.	201 Broadway
Pala Chief Gem Mine	217 Broadway
Peterson, E. W.	415
Pierce, C. Edwin	508
Pioneer Truck Co.	954 Third St.
Point Loma Railroad Co.	209
Poor, W. O.	402
Public Administrator	419
Peirce Co., Cyrus	408
Reed, Edwin	419
Rudders Grill	West Basement
San Diego Electric Railway Co.	209
San Diego Directory Co.	307
San Diego Union Co.	225 Broadway
San Diego & Coronado Ferry Co.	209
Spreckels Securities Co., J. D. & A. B.	209
Stephens & Co.	315, 326
Sweet, Stearns & Forward	303
Shields, R. P.	407
Titus, Horton L.	308, 310
Torrance, E. Swift	405, 406
U. S. Marine Corps	513, 516
Union Law Library	435, 438
United Light, Fuel & Power Co.	209
Wells, A. S.	408
Western Advertising Co., Inc.	501, 503
Watts, J. H.	410
Zaragosa Investment Co.	520, 521

Greenwood Cemetery Association

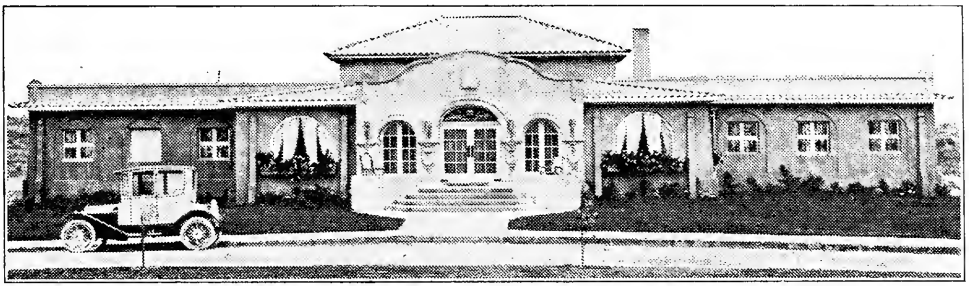

40th AND IMPERIAL AVENUE

Perpetual Care
Cemetery

Crematory and Mausoleum
Main 477

THE City Directory is the most effective and most economical method of reaching all the people all the time. Those who buy without looking at the list of those who sell do themselves great injustice. The classified lists in the Business Directory form the best Buyer's Guide on earth. A modern up-to-date method of getting what you want.

CHIROPRACTORS

CLEWELL CHIROPRACTIC COLLEGE

307 GRANGER BLDG.

San Diego, California

NELSON C. OAKLEY, President

The Clewell Chiropractic College fits young men and women for the practice of Chiropractic—a profession that offers unlimited possibilities.

The College is incorporated under the laws of the State of California and is licensed to do business. It was established in the year 1913.

Day and night classes are conducted by the College and students may enter at any time.

If you are ambitious and wish to enter a profession that is dignified, honorable, servicable and pays well, learn Chiropractic. Get full particulars by calling at the college office or by writing for literature.





CHIROPRACTIC

THE BETTER WAY TO HEALTH



L. F. PINTLER, D. C., Ph. C. **DAISY B. IRISH, D. C.**

REMEMBER—Pressure on a nerve at the part of your spine indicated by the arrow is the cause of your disease.

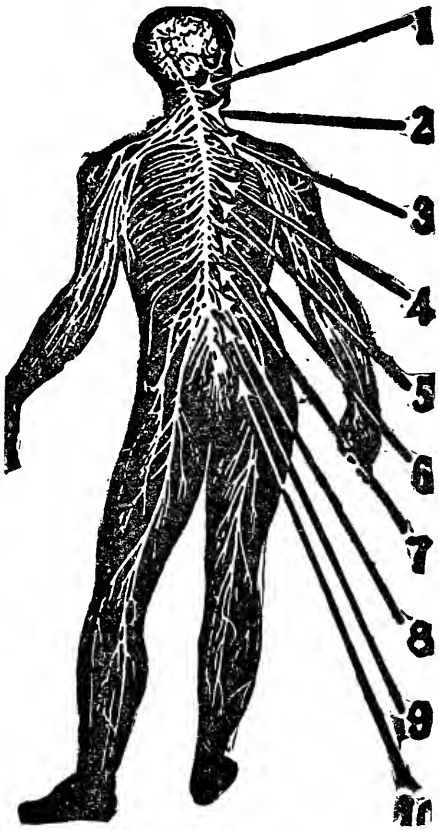

1. Aphasia, Deafness, Eye Trouble, Epilepsy, Facial Paralysis, Facial Neuralgia, Hay Fever, Headaches, Insomnia, Melancholia, Neurasthenia, Nasal Catarrh, Loss of Memory, Locomotor Ataxia, Quinsy, Head Noises, Tonsilitis, Wry Neck.
2. Bleeding from Nose, Catarrh of the Throat, Dizziness, Goitre, Hiccoughs, Hoarseness, Loss of Speech, La Grippe, Numbness of Arms and Hands, Nervous Prostration, Pain in Arms, Pain in Back of Neck and Shoulders.
3. Bronchitis, Enlargement, Leakage and Palpitation of the Heart, Pain between Shoulder Blades, Rheumatism of Arms.
4. Various Lung Troubles, Writer's Cramp. All Diseases General in Nature, Difficult Breathing, Pleurisy, St. Vitus Dance and Some Forms of Heart Trouble.
5. Anemia, Dyspepsia, Enlargement of Spleen, Gas in Stomach, Gall Stones, Heartburn, Indigestion, Jaundice, Loss of Appetite, Neuralgia of Stomach, Sick Headache, Vomiting Attacks, Ulcers of Stomach.
6. Dyspepsia of Upper Bowels, Dysentery, Diabetes Mellitus, Fevers, Herpes Zoster (Shingles), Worms, Costiveness, Side Ache.
7. Abcesses, Acne, Boils, Bright's Disease, Dropsy, Diabetes Insipidus, Eczema, Floating Kidneys, Polyuria, Swelling of Feet, Uremia.
8. Appendicitis, Backache, Cramps in Calf Muscles, Ankles and Toe Joints, Hernia, Lumbo-Abdominal Neuralgia, Pain in Groin, Lumbago, Lassitude.
9. Constipation, Cold Feet, Pain in the Heel, Pain in the Hips, Paralysis of the Legs, Rectal Troubles, Sciatica.
10. Some forms of Sciatica, Diseases of the Pelvis, Pain in the Posterior Part of Thighs.

Nature is the Chiropractor's only aid—adjustments remove the pressure on nerves and allow nature to make and keep the body well.

PALMER SCHOOL GRADUATES

PINTLER & IRISH

426 SPRECKELS THEATRE BLDG.

Phone 667-17 Automatic

Hours 12-6 P. M.

SPINAL EXAMINATION IS FREE

X-RAY LABORATORY

CHIROPRACTORS — COLLECTIONS — CONTRACTORS

C. E. DEWEY, D. C., PH. C W. S. DEWEY, D. C., PH. C.

DEWEY & DEWEY
CHIROPRACTORS

ACUTE AND CHRONIC DISEASES.
CONSULTATION AND SPINAL ANALYSIS—FREE
HOURS: 9 to 12—1 to 6 and by Appointment

510 University Ave. **Tel. Hillcrest 2975**

CONNER ADJUSTMENT BUREAU

G. E. CONNER, Mgr.

ROOM 611 TIMKEN BLDG., 861 SIXTH ST.

LAW, COLLECTIONS AND ADJUSTMENTS
CURRENT AND DELINQUENT ACCOUNTS

Phone, Main 2683 San Diego, Cal.

HARRY C. BRAWNER HARMON J. HUNTER

BRAWNER & HUNTER
Contractors and Builders

Main 2272 SHOP 1444 I ST. 656-08

The Reliable Decorative Co.

Painting Papering
Decorating *in all its branches*

FRESCOING A SPECIALTY

Shop and Office
1444 I St.

A. PEARSON, Mgr.

Office: 656-08, Main 2272
Res., Hillcrest 2981

Shop, Main 2233
Point Loma 368-J

Residence,
4727 Brighton, O. B.

H. J. GERARD

BUILDER

SHOP, 848 SIXTH STREET

SAN DIEGO, CALIFORNIA

REPAIR WORK
A SPECIALTY

STORE AND OFFICE WORK
PROMPTLY ATTENDED TO

R. LEGRAND

AQUILLES TORRESCANO

CUSTOMS BROKERS

FORWARDING AGENTS

Tijuana Brokerage Company

(TIJUANA, B. C. MEXICO)

TRANSLATIONS IMPORTATIONS EXPORTERS

San Diego Office, 411 J St. Tel., Main 5139

REFERENCE: FIRST NATIONAL BANK OF SAN DIEGO

Dairy and Farm Supplies

GAS ENGINES and IMPLEMENTS

CALL AND GET OUR PRICES

P. A. GIRAUD

740 FOURTH ST.

MAIN 534

DAIRY PRODUCTS-DISTRIBUTORS-ELECTRICAL ENGS. AND CONTRS.

PURE MILK DAIRY COMPANY

Distributors of

PURITY DAIRY PRODUCTS

Ice Cream, Cottage Cheese, Butter, Cream, Milk, Kefir

Butter and Egg Dept. 701 Fifth St., Sunset 411

Deliveries to All Parts of the City

A Modern Plant at N. W. Cor. 12th and K. Phone: Main 3311

FREIGHT, EXPRESS, PARCELS AND BAGGAGE

LIBERTY SPECIAL DELIVERY

SYSTEMATIC CITY AND SUBURBAN DELIVERIES

DISTRIBUTION AND WAREHOUSING

PHONE: MAIN 1815 OFFICE AND DEPOT 640 TENTH ST.

C. C. CLARDY

ELECTRICAL ENGINEER AND CONTRACTOR

INDUSTRIAL INSTALLATIONS, PUMPING PLANTS, ETC.
MOTOR REPAIRS AND REWINDING.

GENERAL ELECTRIC CO. MOTOR DEALER

Authorized Service Expert for General Electric Co's. Apparatus.

Phone 666-20 1011 Market St., San Diego, Cal.

SHOP PHONE, MAIN 1853 RES. PHONE, HILLCREST 3382-J

PHILIP MAYER CO.

Elevator and Electrical Contractors

MOTORS, MACHINERY
SUPPLIES AND REPAIRS
848 SEVENTH STREET

We handle a Complete Line of

FARM IMPLEMENTS

Of All Descriptions, as well as Repair
Parts of All Makes

DAIRY SUPPLIES
AND
GASOLINE ENGINES

P. A. GIRAUD

740 FOURTH ST. MAIN 534

Rose Court Floral Company

WESTERGAARD BROS., Proprietors

General Growers and Importers of Horticultural Products. Orchids, Cut Flowers, Greens, Ferns, Bulbans, Ornamentals, Potted and Bedding Plants, Etc.

"COME AND WATCH US GROW"

Hillcrest 898-J 3705 CRANE PLACE

FREIGHT FORWARDERS—FUEL AND FEED—FURRIERS

TIJUANA EXPRESS

SANCLEMENTE BROS.

FREIGHT FORWARDERS

DAILY TRIPS TO

TIJUANA (MEX.), TIA JUANA (U. S.), CHULA VISTA, PALM CITY, NESTOR, SAN YSIDRO, ETC.

Office and Depot, 411 J St. Tel., Main 5139

Freight received for points in Lower California.

WE HANDLE GARDEN SEED IN BULK

Main 4771

W. J. BUTLER

Dealer in

HAY, GRAIN, FEED AND FUEL

POULTRY SUPPLIES OF ALL KINDS

GARDEN IMPLEMENTS, WIRE FENCING, NAILS, ETC.

2638 Imperial Ave., Bet. 26th and 27th Sts. San Diego, Cal.

IRWIN & COMPANY

HAY—GRAIN—MILLFEEDS

WOOD—COAL

Manufacturers Silver Gate Brand Egg Foods, Scratch Feed, Chick Feed and Mashes.

Main Office, Fourth and K

Main 440 663-01

ALASKA FUR STORE

FURS REPAIRED, REMODELED AND STORED

CASH PAID FOR RAW FURS

TANNING AND TAXIDERMIST WORK

Phone, 658-12

L. L. BALES 1236 Fifth Street, San Diego, Cal.

Huneck's Furs

Makers of Distinctive Fur Apparel

REMODELING, REPAIRING, RELINING AND CLEANING
FURS STORED
MASONIC TEMPLE 1401 FIFTH ST. TEL., MAIN 656

HILLCREST 2584

Wm. Konrad Hardware Co.

BUILDING MATERIALS, CEMENT AND LIME,
ROOFING AND ROOFING MATERIALS
HARDWARE, BUILDERS' HARDWARE, GLASS AND PAINTS
HAY AND GRAIN, FUEL AND FEED

4177 UNIVERSITY AVE.

EAST SAN DIEGO

THOUSANDS of People Consult this Directory Daily. Are You Properly Represented in it?

FRED. C. SILVERTHORN & SONS

WHOLESALE AND RETAIL

HAY, GRAIN, SEEDS, WOOD, COAL AND POULTRY SUPPLIES

844 MARKET STREET Phone, Main 1059

THEOBALD SANITARIUM

An Ideal Home for Invalids and Convalescents.



Prices Range from $25.00 to $50.00 Per Week.

ALMA M. THEOBALD, R. N.

The Sanitarium is ideally located. While only a few minutes ride from the business center of the city, the quiet of home and beautiful views are soothing to the invalids.

A Commanding View of City, Mountains and Bay; SUNSHINE IN EVERY ROOM, Beautifully Furnished. All rooms comfortably heated. Select Accommodations for Invalids WITH SKILLED NURSING AND CARE, including Hydrotherapy and Massage. Special Attention to Diet. No Contagious or Mental Cases Accepted.

EVERY EFFORT IS MADE TO CREATE A HOME ATMOSPHERE.

PHONE, MAIN 1927 208 W. LAUREL ST., SAN DIEGO.

Hebron Home for Aged People

(Incorporated)

THIS IS A HOME IN FACT AS WELL AS IN NAME

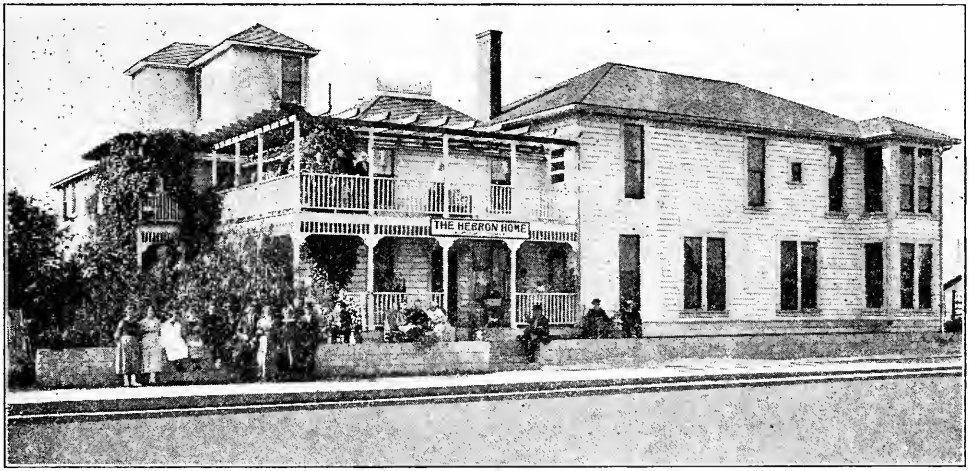

A HAVEN OF REST FOR THE AGED

Established by Emma Egbert Williams who has had 26 years active experience in caring for aged people. The Home is not supported by charity alone, but a small nominal charge is made for the keep of aged people. :: :: :: ::

1825 NEWTON AVE. SAN DIEGO, CAL.

St. Joseph's Hospital

University Ave., Northeast Corner Sixth Street

Phone, Hillcrest 3500



St. Joseph's Hospital in charge of the Sisters of Mercy is located on one of the highest points in San Diego overlooking the city and bay.

The building itself is large and perfectly adapted for its purpose, strict rules of sanitation prevail. Recommended by leading physicians for patients requiring absolute quiet and rest.

The grounds are among the most beautiful in Southern California.

MAIN 315

Bronx Hotel and Apartments

Corner FIFTH AND BEECH STREETS

GEO. W. GRIFFITHS, Jr., Manager SAN DIEGO, CAL.

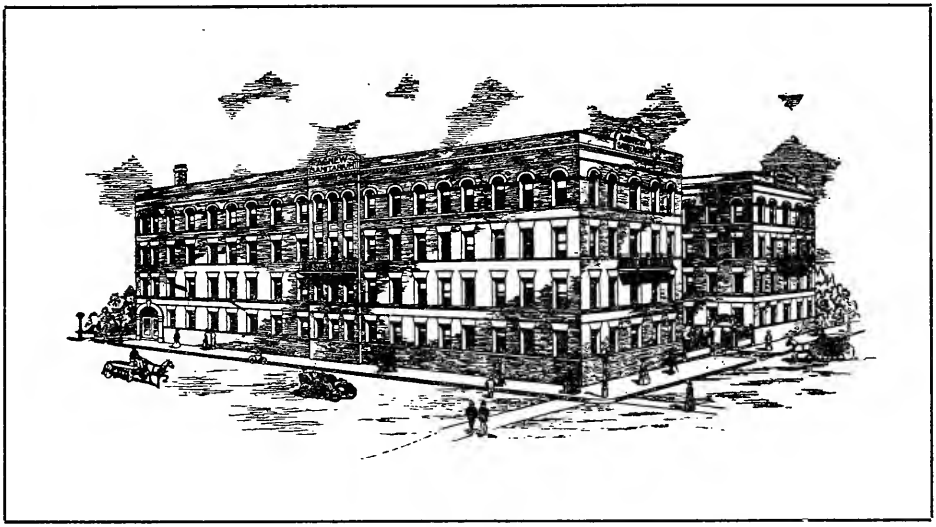

100 Rooms—Close in—Quiet—Walking Distance.
Sun Parlor on Roof Garden. Elevator Service to the Garden.
Writing Room on Each Floor. All Floors Maple Inlaid. Painted Walls, Insuring Perfect Sanitation.
Bath Rooms Tiled and Steam Heated.

WONDERFUL VIEW OF CITY AND BAY

Telephone in All Rooms—Steam Heat—Electric Elevator Service.
Birdseye Maple and Mahogany Furniture.
Silk Floss Mattresses—Nothing Finer in the United States.
Single, Double or Two in Beds. Private Baths, Suites, 2 or more rooms.

IN ITS APPOINTMENTS ABSOLUTELY DIFFERENT FROM ANY OTHER HOTEL ON THE COAST

Laundry Privileges—Drying Roof. Community Kitchens Provided with Individual Lockers. Complete Kitchen Utensils.

Rates—Transient, One, $1.00 up; Two, $1.50 up.

Special rates by week or month. Cheaper rooms in our Annex.

HOTELS

MRS. G. G. JOHNSON, Prop.

New Palace Hotel

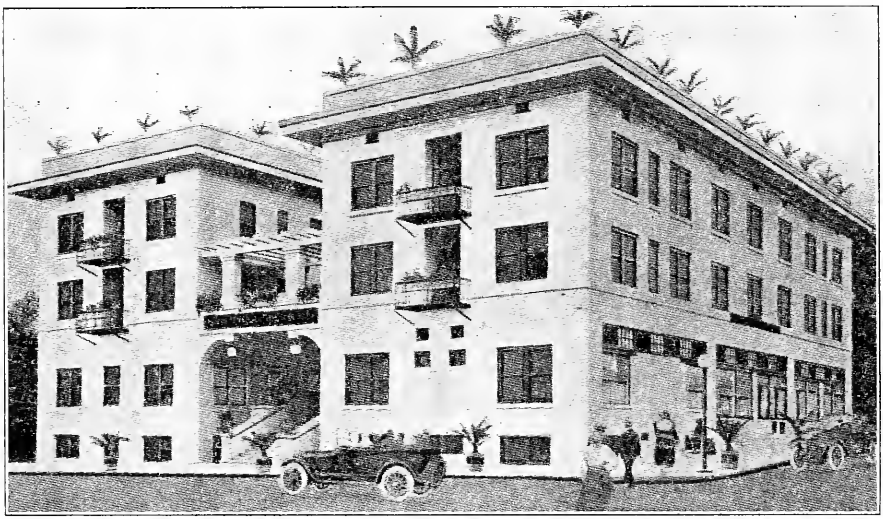

Phone, Main 4202 Write for Reservations

FREE AMUSEMENTS

Billiards and Pool Cards and Dancing

The New Palace Hotel is a synonym for everything that's cheerful and comfortable and homelike. Within easy walking distance of the shopping district and of every theatre and place of amusement.

The genial management anticipates the wants and requirements of every guest.

American and European, Single or En Suite
Rates Reasonable Meals Table D'hote
On Car Lines Nos. 1 and 3

New Palace Hotel

FIFTH AND ELM STREETS SAN DIEGO, CALIFORNIA

HOTEL CHURCHILL

ABSOLUTELY FIREPROOF

Geo. L. Mayne
Manager

All Outside
Rooms

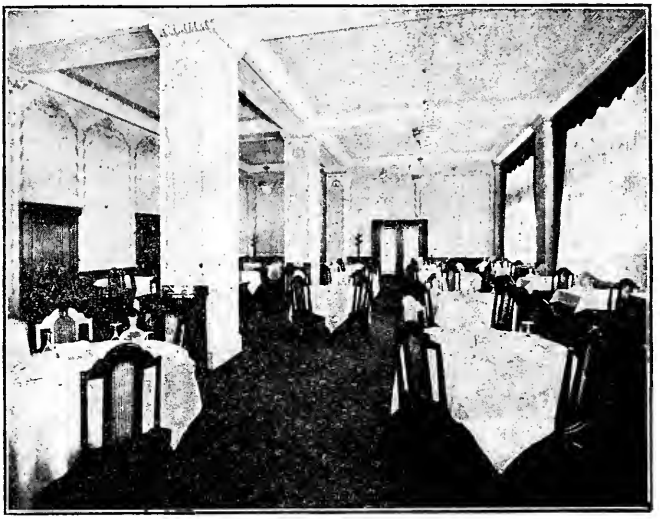

Excellent
Cuisine and
Appointments

AMERICAN AND EUROPEAN PLAN

Ninth Street at C, Phone, Main 5880

When You Arrive in San Diego Stop At **Hotel St. James** "See San Diego"—From Our Sun Parlor

Close to Theatre and Shopping Districts

Eleven Floors of Steel, Concrete and Marble

Observation Sun Parlor and Roof Garden

Absolutely Fire Proof

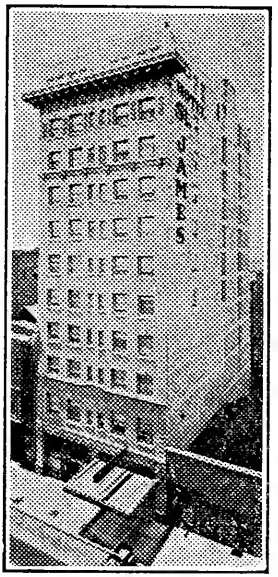

Prices Moderate and Always the Same

Rooms Single or En Suite. Tub and Shower Baths

"You Are At Home While Away From Home"

San Diego's Tallest Building

On Sixth, Bet. E and F San Diego, Cal.

HOTELS

King George Hotel

7th and E Sts.

Rates $1.00 to $3.50 Per Day

Special by Week or Month.



Beautiful Lobby, Attractive Parlors, and many Additional Improvements

Take No. 2 or 7 Car from Union Station or Municipal Pier to Seventh Street. One Block South.

Phone, Main 3217

San Diego, California

New Kingston Hotel



80 rooms, with or without bath. Elevator, telephones in all rooms, hot and cold water, steam heat.

IN CENTER OF CITY
Fifth Street bet. B and C

First Class at Reasonable Rates
ALEXANDER ABEL, Prop.

1161 Fifth Street

San Diego, Cal.

Take Car or Taxi at Depot

BARNEY & BARNEY

2nd Floor Scripps Building

INSURANCE—BONDS—COMPENSATION

Representing Leading Companies of the World
(Combined Fire Assets $200,000,000)

California Ins. Co. (Auto Dept.)
Insurance Co. of North America
Rhode Island Ins. Co.
North British & Mercantile Ins. Co.
Firemen's Ins. Co. of Newark
National Fire Ins. Co. of Hartford
New York Plate Glass Ins. Co.
New York-California Underwriters
Maryland Casualty Co.
Firemen's Fund Ins. Co. (Marine Dept.)

Main 2100

Pacific Mutual Life Insurance Co.

BONDS

FIDELITY & SURETY

Massachusetts Bonding & Insurance Co.

INSURANCE

Leading American and Foreign Companies

FIRE, AUTOMOBILE, LIABILITY, ACCIDENT AND HEALTH, ETC.

Exchange Securities Corp.

J. H. SHREVE, President

Owl Drug Building

MAIN 5114

INSURANCE

MAIN 829

FINTZELBERG & STEINMETZ

ESTABLISHED 1886

Real Estate and Insurance

RENTS COLLECTED
PROPERTY MANAGED
TAXES PAID

926 Seventh Street San Diego, Calif.

Harry Fisher & Co.

General Insurance, Real Estate and Bonds

Representing the following well-known Companies:

American Insurance Company of Newark, N. J.
Boston Insurance Co., of Boston, Mass. (Fire)
Boston Insurance Company of Boston, Mass. (Automobile)
Caledonian Insurance Co. (Automobile)
Franklin Fire Insurance Co. of Philadelphia, Pa.
Great American Ins. Co. of New York. (Motorcycle Ins.)
London & Lancashire Indemnity Company of America (Public Liability)
Manchester Assurance Co.
National Fire Insurance Co. of Hartford, Conn.
National Surety Company of New York, (Surety Bonds)
Northern Assurance Co. of London.
Orient Insurance Company of Hartford, Conn.
Preferred Accident Co. (Auto Liability)
St. Paul Fire and Marine (Automobile)
Security Insurance Co. of New Haven, Conn.
Security Insurance Co. (Automobile)
Westchester Fire Insurance Co. of New York.
Travelers Insurance Co.
Travelers Indemnity Co.
Union Indemnity Co. (Plate Glass)

240 C STREET

Savoy Theatre Building

FIRE, MARINE, AUTOMOBILE, COMPENSATION, BURGLARY, PLATE GLASS, ELEVATOR, PUBLIC LIABILITY, ACCIDENT, HEALTH, STEAM BOILER

General Insurance

Stewart C. Kendall

309 First National Bank Bldg. MAIN 2941

Providence Washington Ins. Co.
Northern of New York
Northwestern Fire & Marine
Newark of New Jersey
Union of Canton
Alliance of Philadelphia
Travelers
Globe & Rutgers (Marine)

W. F. Ludington Co.

Representatives of the Following Companies:

AETNA INSURANCE COMPANY, of Hartford, Conn.
HARTFORD FIRE INSURANCE CO., of Hartford, Conn.
ST. PAUL FIRE AND MARINE INS. CO., of St. Paul (Marine Dept.)
NEW ZEALAND INSURANCE CO., of New Zealand.
SCOTTISH UNION & NATIONAL INS. CO., of Edinburgh.
FIDELITY & CASUALTY CO., of New York.
NATIONAL SURETY CO., of New York.
HOME FIRE & MARINE, of San Francisco.
HARTFORD LIVESTOCK INSURANCE CO.
CALEDONIAN INSURANCE CO.

234-235 SPRECKELS BLDG.
Phone, Main 267

INSURANCE

MAIN 212

It's *Our Business* to mind *Your Business*

LOUIS C. MASTEN

Sales--Rentals--Insurance

Notary

We Make a Specialty of Management of Property and Collection of Rents

REFERENCES: Any Bank or Trust Company

214 Timken Bldg., San Diego

Pacific Mutual Life Insurance Co.



HOME OFFICE

It Pays Five Ways

Life Health and Accident

NEAL & DEASY

Superintendents
HEALTH AND ACCIDENT DEPT.
625 E Street, San Diego

Main 1604

HERBERT N. NEALE

GENERAL INSURANCE

GENERAL AGENTS SAN DIEGO COUNTY

The Ocean Accident and Guarantee Corporation, Ltd. of London

Workmen's Compensation, Accident, Health, Public Liability, Automobile, Plate Glass, Boiler, Flywheel, Elevator, Burglary

AUTOMOBILE INSURANCE
Commercial Union Assurance Company
Fire, Theft, Property Damage, Collision

SURETY BONDS
American Surety Company of New York
Fidelity, Court, Contract and Surety Bonds

FIRE COMPANIES

Atlas Assurance Company, Ltd.
Colonial Fire Underwriters of Hartford
Marine Insurance

The Commonwealth of New York
Eagle Star and British Dominions
Federal Insurance Company

433 SPRECKELS BUILDING SAN DIEGO

WEST AMERICAN
AUTOMOBILE AND FIRE INSURANCE COMPANY
of California

GEO. H. CARR, Manager and Adjuster

AUTOMOBILE INSURANCE OUR SPECIALTY

This Company writes all insurance for five hundred Automobile Dealers throughout the State of California. We carry a large sum of money in the banks of San Diego, adjust and pay all claims promptly from this office.

LIABILITY — COMPENSATION — BURGLARY — PLATE GLASS
FIRE INSURANCE

We are Agents for the Travelers and other reputable companies.

453-454 SPRECKELS BLDG. MAIN 2569

INSURANCE

MURRAY M. CAMPBELL

REAL ESTATE AND INSURANCE

General Agent Manhattan Life Insurance Co. of New York.
Agent Importers and Exporters Insurance Co. of New York

237 SPRECKELS BLDG.

"Talk With Me." Main 528

NELSON L. COLEMAN

INSURANCE, REAL ESTATE, MORTGAGES

REPRESENTING

NEW HAMPSHIRE FIRE INS. CO
PHOENIX FIRE INS. CO.
GREAT AMERICAN INS. CO.
PROVIDENCE WASHINGTON INS. CO.
OCEAN ACCIDENT & GUARANTEE CORP.
CITIZENS INS. CO.
NATIONAL UNION FIRE INS. CO.
STUYVESANT INS. CO. OF NEW YORK.
GLOBE & RUTGERS INS. CO.
PREFERRED ACCIDENT CO. OF. N. Y.

410 B Street. Phone, Main 999

Established by A. E. Dodson in 1886 Telephone, Main 5212

CHARLES C. DODSON

(Successor to A. E. Dodson)

511 Granger Block San Diego, Calif.

Columbia Insurance Co. of N. J.
Reliance Insurance Co. of Philadelphia
Safeguard Insurance Co. of N. Y.
Springfield Fire & Marine Insurance Co.
New Amsterdam Casualty Co.

NOTARY PUBLIC AND CONVEYANCER

Attention to U. S. Land Matters

MIKELS, RICKERSON & SON

General Insurance

Real Estate and Loans

Phone, Main 1716 958 Seventh Street

WILLIAM KETTNER

GENERAL INSURANCE

334-335 Spreckels Bldg., 121 Broadway

Tel., Main 2183

JOHN B. STARKEY

INSURANCE, REAL ESTATE AND LOANS

REPRESENTING

Home Underwriters of New York, United States, Fidelity-Phoenix, Northwestern National Insurance Company, Merchants Fire Assurance Corporation of N. Y.—combined assets over $75,000.00.

We specialize in Automobile and Liability Insurance

Phone: Main 929 Mezzanine Floor Watts Bldg., 520 E Street

V. Wankowski & Co., Inc.

V. WANKOWSKI, President GEORGE D. EATON, Secretary

INSURANCE SURETY BONDS

General Agents San Diego and Imperial Counties
Maryland Casualty Co.

341-2-3-4 Spreckels Building

Main 2029 SAN DIEGO, CAL.

M. G. WHITE

Bonds and Insurance

Spreckels Theatre Building, San Diego

INTERIOR DECORATORS—INVESTMENTS—KODAKS AND SUPPLIES

Office, Main 210—PHONES—Res., Main 5218

JOHN BARCLAY

PAINTING CONTRACTOR

HIGH CLASS INTERIOR DECORATING
A SPECIALTY
ESTIMATES FURNISHED

1211-15 Market Street San Diego, Calif.

High Grade
Mining and Industrial Propositions

Phone: 663-84

SAMUEL ARRIOLA

Broker in Mines and Industrial Business Investments
Mines, Oil and Timber Lands

Private Office: 420 Sixteenth St. San Diego, California

I. L. ENO

KODAK - PHOTO SUPPLIES

STATIONERY, SPECIAL OCCASION CARDS

Art Pictures—Picture Framing

419 Broadway Phone, Main 6877

Advertise in the Directory

It Will Bring Results

Some One Reads It all the Time

LINOTYPE COMPOSITORS

THE BEST OF LINOTYPE WORK
IN ALL CLASSES OF PRINTING

LARGEST COMMERCIAL LINOTYPE
OFFICE SOUTH OF LOS ANGELES

Book Composition a Specialty

PFAHLER, BUELOW & FISHER

Room 3, 860 Third Street

Phone: Main 5845

F. M. WHITE,
Gen'l Manager

Phone, Main 18

FRANK LYNCH,
President

SPECIFY

"Benson Lumber"

The Only Lumber Made in San Diego

Manufacturers of and Dealers in All Forest Products

Pine, Redwood and Red Cedar Lumber, Red Cedar and Redwood Shingles and Shakes, Poles, Piling, Lath and Ties, Sash and Doors and Millwork

FUEL WOOD
for Stoves, Grates or Furnaces
Call Main 191

Main Office, Saw Mill, Planing Mill and Yards.
Foot of Sigsbee St., (S. 21st) on Bay Front.

LUMBER

Chas. R. McCormick Lumber Co.

WHOLESALE AND RETAIL DEALERS

All Kinds of Lumber and High Grade Millwork.
SASH AND DOORS

Office, Wharves, Yards and Planing Mill
Foot of 24th Street on Bay
Phone, Main 4991

MAIN 405

RUSS LUMBER AND MILL CO.

ALL THE PRODUCTS OF

LUMBER

Yard-Mill-Wharf—Water Front Bet. Union and Second Sts.
General Office, Cor. First and I Sts.

G. F. NOLAN, Manager San Diego, California

PHILIP MORSE, Manager C. S. DIXON, Ass't Manager

SAN DIEGO LUMBER COMPANY

WHOLESALE AND RETAIL
DEALERS IN

LUMBER

DOORS and WINDOWS

Office, Sixth and L Streets
Phone, Main 15

Mill, Eighth and L Streets
P. O. Box 84

SAN DIEGO, CAL.

P. O. Box 74 HERBERT L. SULLIVAN Vice-Pres. and Mgr. Phones: 668-07 Main 401

WESTERN LUMBER COMPANY

Wholesale and Retail Dealers in

Everything in Lumber

SASH AND DOORS AND GLASS
WALL BOARDS AND ROOFING
ALL KINDS OF MILL-WORK

Office and Plant—Foot of Columbia SAN DIEGO, CALIFORNIA

LUMBER—MACHINISTS

IF IT'S BUILDING MATERIAL YOU WANT, SEE THE

DIXIE LUMBER & SUPPLY CO.

We Sell Everything to Build Anything

LUMBER, LATH, SHINGLES, ROOFING,
CEMENT, PLASTER, LIME, BRICK

University Ave. and Ohio St.

Edw'd. E. McCormick O. A. McCormick

McCORMICK BROS. LUMBER CO.

BUILDERS' HARDWARE BUILDING MATERIAL
SASH AND DOORS WALL BOARD PAINTS

3835 University Ave. East San Diego

PHONE, HILLCREST 2408

A. R. ROBBINS
PROPRIETOR

Marine Engine Works

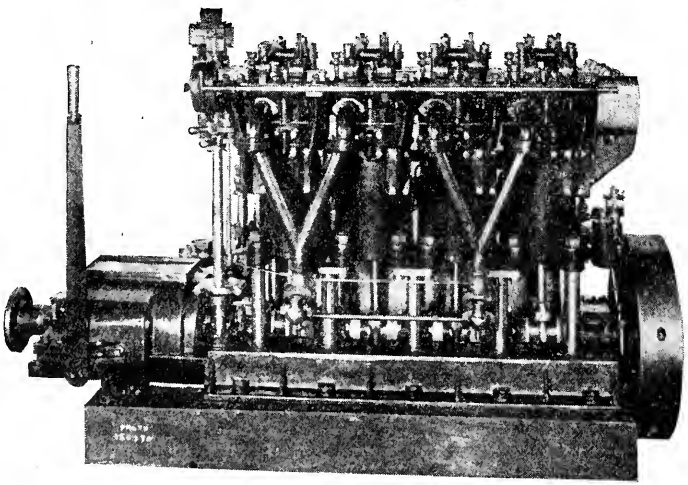

Builder of
MARINE AND
STATIONARY
GAS ENGINES

Shop Phone, Main 2439
Res. Phone 2970

1697 Atlantic Street—
Foot of Elm Street

SAN DIEGO, CAL.

JACK HADLAND
President

JOHN A. HADLAND
Treasurer

ROBERT E. OLSEN
Manager

HADLAND-OLSEN CO.

MACHINISTS · ELECTRICIANS

MARINE WAYS—BOAT WORKS

BOAT BUILDERS

Phone 65-139

Foot of Grape St., San Diego, Cal.

MARINE SALVAGE COMPANY

Marine and Stationary Engines

NEW AND USED

Marine Fittings and Motor Boats

640 India Street
Phone, Main 619

Geo. W. Tombleson, Prop.

Phone: Main 952

WORK CALLED FOR AND DELIVERED

SAN DIEGO MAP AND BLUE PRINT CO.

ARCHITECTS' AND ENGINEERS' SUPPLIES

ROOM 31, 919 FOURTH STREET
San Diego, Calif.

BLUE PRINTS
BLUE LINES
BROWN LINES
NEGATIVES

TOWNSHIP PLATS, DRAFTING AND STATE, COUNTY AND CITY MAPS, PATENT OFFICE DRAWINGS A SPECIALTY

MATTRESS MANUFACTURERS—MOTORCYCLES

We operate the only cotton felting machines in San Diego.

STANDARD MATTRESS & FURNITURE MANUFACTRG COMPANY
SAN DIEGO CAL.

Phone. Main 3285
Work called for in the city and delivered promptly.

MATTRESSES

All kinds for all purposes.

Cushions made to order

UPHOLSTERED FURNITURE

Couches, beds, springs and pillows.

WHOLESALE ONLY

The STANDARD label stands for good Mattresses and Furniture

Ask Your Dealer to Tell You of Our Products.
INSIST ON FELTED MATTRESSES

Call Main 3285

—Ask for repair or renovating department—

Estimates and prices cheerfully given. Our prices include refelting of cotton. We will make your mattress look and wear like new. All kinds of upholstery repair work done.

STANDARD MANUFACTURING CO.

ARCTIC AND KALMIA

Indian Motorcycles

AGENT FOR SAN DIEGO COUNTY

MOTORCYCLE GARAGE

JAMES URQUHART, Prop.

REPAIRS ACCESSORIES SUPPLIES

702 Market St. Phone, Main 1369

San Diego Motorcycle Shop

RICH BUDELIER

Agency for Harley-Davidson, Henderson and Excelsior Motorcycles. A Complete Service.

Phone: Main 2032 648 Market Street, San Diego

ACME MAILING SERVICE

PUBLIC STENOGRAPHY
CIRCULAR LETTERS
DITTO DUPLICATING
COURT REPORTING
MULTIGRAPHING
MIMEOGRAPHING
PRINTING—MULTICOLOR PROCESS
NOTARIES PUBLIC
MAILING LISTS

C. O. OLIVE — F. B. OLIVE

310-311-312 Spreckels Building, San Diego, California

Phones: Office, 667-18—Residence, Hillcrest 447

Multigraphing
Addressing
Mailing



L. M. Stoll, Mgr.

STOLL'S MULTIGRAPH SHOP AND ADVERTISING BUREAU
(Established 1912)
207 WATTS BUILDING
Phone, 655-33

Mimeographing
Typewriting
Circular Letters

Complete Mail Advertising Service
" SPEED AND ACCURACY"
(Is Our Motto)
Capacity—50,000 Typewritten Letters a Day. All Orders Given Prompt Attention.
Largest and best equipped Multigraph Shop in Southern California.

All the Best Grades of

Engine and Stove Distillates

Gasoline, Crude Oil, Tree Spray and Asphalt

FOR SALE BY

Hercules Oil Co.

Office and Refinery
California and Beech Sts.

Telephone:
Main 566

OLIVES—OPTICIANS AND OPTOMETRISTS



IN CANS

California Ripe Olives

In Bottles and Cans for Shipping East

Gifford's Olive Works

PHONE, MAIN 1062 Thirteenth and Imperial Ave.

OPTOMETRISTS AND MFG. OPTICIANS

Binoculors and Field Glasses,
Compasses and Thermometers,
Artificial Eyes.
Eyes Examined
Lenses Duplicated.



Main 2997

Save Your Eyes
Consult the

Brown Optical Company

Ground Floor First National Bank Bldg.
1011 Fifth St.

EYES EXAMINED LENSES DUPLICATED

MANUFACTURING OPTICIAN

C. W. CARD

OPTOMETRIST
(SUCCESSOR TO CITY OPTICIANS)

1122 FIFTH STREET PHONE, MAIN 765

Opposite Marston's

OPTOMETRISTS—OUT-DOOR ADVERTISING—PAINTS AND OILS

EYES TESTED
OCULISTS' PRESCRIPTIONS FILLED

LENSES GROUND
AND DUPLICATED

W. B. Paddock
OPTICIAN

OPTOMETRIST

408 C STREET MAIN 968 SAN DIEGO

TEL. 653-08 1048 MARKET

CHAS. F. HARTMAN
UP TO DATE
SIGNS
& PICTORIAL PAINTING
"Words Spell Always"

WALLS—BULLETINS

Jones-Moore Paint House

1265-71 FIFTH STREET AT A

Wholesale and Retail Dealers in

Paints, Oils, Varnishes, Enamels, Glass, Brooms, Brushes, Roofing, Creosote and Painters' Supplies

"Save the surface and you save all."

Lowest Prices Consistent with Good Merchandise

MAIN 462 PHONE MAIN 462

PIANO TUNING AND REPAIRING—PLANING MILLS—PLUMBERS

A. O. NICHOLSON

1737 I St.

GUARANTEED PIANO AND PLAYER-PIANO TUNING AND REPAIRING

Phone 663-60

San Diego Planing Mill

GENERAL MILL WORK — SASH and DOORS

PINE AND HARDWOOD FINISH
WOOD TURNING

Office and Mill Corner Eighth and L Streets
Phone, Main 205

CALL ON US FOR ESTIMATES SAN DIEGO, CALIFORNIA

ERLING ROHDE EDWARD ROHDE

ROHDE BROS.

PLUMBING HEATING
GAS HEATING

PHONE, MAIN 392

WASHING MACHINES,
PENINSULAR STOVES 1233 FIFTH

Office Phone:
La Jolla 242-W

PLUMBING

Res. Phone:
La Jolla 175-W

ZIMMERMAN

HEATING

ESTIMATES PROMPTLY FURNISHED FOR ALL KINDS OF PLUMBING AND HEATING

7921 Girard La Jolla, Cal.

THE HOME OF MILK-FED POULTRY

GRAY'S POULTRY HOUSE

RETAIL
521 MARKET ST.
MAIN 3168



WHOLESALE
910 MARKET ST.
MAIN 2335

LIVE AND DRESSED
POULTRY AND RABBITS
FRESH YARD EGGS

We provide booths for those who prefer to wait while poultry ordered is being dressed.

MAIN 793
STILES
POULTRY SUPPLY CO.
7TH & G ST.
AND 630 E
Formerly S. D. Poultry Supply Co.
Poultry Supplies—Bee Keepers' Supplies—Feed



MAIN 1184

Commercial Print Shop

GOOD PRINTING ON THE MINUTE AT LITTLE COST

TYPE THAT TALK

Jerre C. Murphy Harry I. Vernier
MURPHY & VERNIER
CENTRAL MORTGAGE BLDG., MAIN ENTRANCE, FIRST AND B'WAY

PRINTERS

Printing—Plus

¶ Printing plus the kind of service that eliminates the worry and adds a feeling of security—service that leaves the assurance that the job will be right when delivered. This is the kind of service that has enabled Frye & Smith, Printers, to maintain the best equipped printing plant in the best city in the southwest.

Real Printing Service

Frye & Smith

Printers

850 Third Street San Diego

PRINTERS—PRODUCE, WHOLESALE—RADIATOR MFRS.

MAIN 3642

Monarch Printing and Paper Box Company

(Incorporated)

PAPER BOX AND CARTON MANUFACTURERS

COMMERCIAL PRINTERS

313-319 Fifth Street San Diego, California

FOR GOOD PRINTING ORDER FROM

PRINT SHOP

SAN DIEGO

734 FOURTH ST. GOLDEN WEST HOTEL BLDG.

OVER 30 YEARS EXPERIENCE PHONE 653-43

G. W. GREENMAN
Res. Main 3245-W

J. A. GREENMAN
Res. Main, 3245-W

H. G. GREENMAN
Res. Hill., 1556-J

GREENMAN & SONS

WHOLESALE EGGS, FRUIT

AND PRODUCE

416 SIXTH STREET

Phone, Main 1472 San Diego, Calif.

SATISFACTION ASSURED

I. E. DAYTON

BUILDING AND REPAIRING

RADIATORS, FENDERS AND AUTO BODIES

Before you fool
With a fool
Be sure the fool
You fool with,
Is a fool.

935 G STREET
Phone 665-35

DEAL WITH DAYTON
and you will be satisfied

RANGES

INGLE RANGES, FURNACES AND EQUIPMENT

FOR GAS, COAL, WOOD OR OIL

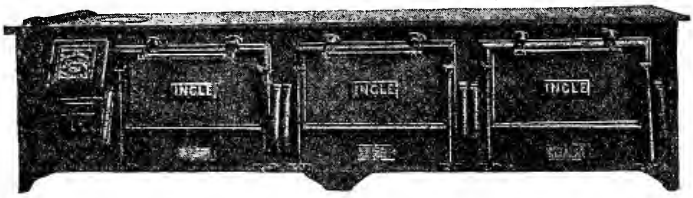

Ingle Ranges are made in 20 different sizes and styles; 1 to 4—24 in., 30 in. and 36 in. ovens; portable or brick set.

Triple oven style Ingle Portable French Range; full French top (not paneled top).



This shows how the Valjean Carburetor Oil Burner is used with an Ingle Furnace. Note how easy the carburetor is to get at.

Note that the Valjean Carburetor Oil Burner has no parts other than those shown in the illustration.



MANUFACTURERS OF:

—Ingle Ranges and Kitchen Equipment
—Ingle Ranges with Valjean Carburetor Oil Burners
—Ingle Furnaces with Valjean Carburetor Oil Burners

Heating and Ventilating Systems of all kinds installed in residences and public buildings.

Sheet Metal and Pipe Work; General Repairs.

Suggestions regarding heating, ventilating and oil burning systems given by our experts; estimates gladly furnished.

INGLE MANUFACTURING CO.

OFFICE AND FACTORY **PHONE, MAIN 472**

643-649 SIXTH STREET **SAN DIEGO, CALIFORNIA**

JOHN BURNHAM & CO.

REAL ESTATE
INVESTMENTS
INSURANCE

Timken Building Main 1345

NAT McDOWELL
Real Estate

OUR LISTINGS ARE THE BEST

City and Suburban Residences. Leases and Business Property

If You Want the Best See Us

Imperial Valley and San Diego Ranches a Specialty. Insurance Board Co.

OUR BUSINESS PRINCIPLE—"SERVICE AND SQUARE DEALING"

NAT McDOWELL

912 Third Street Main 4348

REAL ESTATE

WALSH & WALSH

PIONEER REAL ESTATE BROKERS

40 Years a Resident Here

Fire Insurance
Life Insurance
Rentals

Phone 651-16

Correspondence Solicited

ST. JAMES HOTEL BLDG.,
828 SIXTH ST., SAN DIEGO, CALIF.



G. L. WILSON

(Successor to A. L. Ross Company)

REAL ESTATE BROKER

LA MESA HOMES COMPANY

A. L. ROSS, President———G. L. WILSON, Vice-Pres.-Treas.

Phone:—Main 1102 206-7-8 Owl Drug Building

F. A. WORDEN, Notary Public N. E. MARTIN

REAL ESTATE

WORDEN & MARTIN

INSURANCE LOANS EXCHANGES

4014 University Ave. East San Diego

HILLCREST 1566-J

CALIFORNIA STAMP COMPANY

SEALS
STENCILS
STEEL STAMPS
RUBBER STAMPS
TRADE CHECKS
CEMENT AND
BURNING
BRANDS and SIGN
LETTERS
BRASS SIGNS

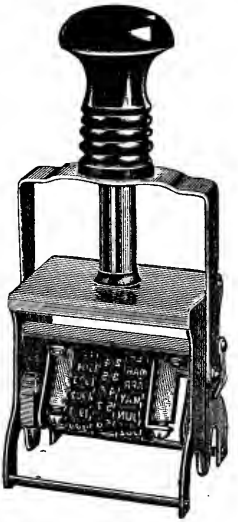

METAL BADGES
CELLULOID
BUTTONS and
RIBBON BADGES
for conventions, delegations, clubs, societies, committees, campaigns and advertising purposes.

222 C STREET SAN DIEGO, CAL.

PHONE, MAIN 457

SAN DIEGO ARMY AND NAVY ACADEMY



A SELECT SCHOOL FOR MANLY BOYS

Located in sunniest spot in California, on Mission Bay and Pacific Ocean. Out-of-door classes, boating and bathing during the entire year. The individual attention, thoroughness of instruction, character training under positive Christian influences—these features should appeal to every THOUGHTFUL PARENT. Highest Scholarship Index Figure of all Military Schools represented at University California. ACCREDITED WEST POINT AND U. S. BUREAU OF EDUCATION. Write for illustrated Year Book.

SUMMER SCHOOL

JULY 1st to SEPTEMBER 1st

A HAPPY COMBINATION OF STUDY AND PLAY. BOTH UNDER SUPERVISION.

CAPT. THOS. A. DAVIS, President.

Late Sixth U. S. V. Infantry

PACIFIC BEACH, CALIF.

SHEET METAL WORKS—SHIP CHANDLERS

CHAPMAN SHEET METAL WORKS

SHEET METAL AND PIPE FITTINGS

AUTO BODY MANUFACTURERS GENERAL JOBBING

Manufacturers of
RESTAURANT EQUIPMENT
TANKS, SKYLIGHTS and
SOLAR HEATERS

We Repair
RADIATORS, FENDERS, STOVES, WINDOWS, CHIMNEYS, FAUCETS, CLOSETS TANKS, ETC.

Gas, Floor and Solar Heaters Installed and Repaired

L. V. CHAPMAN Tel. Main 1866 1415 MARKET

J. H. McCLURE W. M. KELLY

RADIATOR, BODY AND FENDER WORK
OUR SPECIALTY

SHEET METAL WORKS

RESTAURANT, SKYLIGHT, GUTTER AND GENERAL BUILDING WORK

Telephone 1866 1415-17 MARKET ST., SAN DIEGO, CAL.

Marine Hardware
Engineers' Supplies
Manila Rope
Wire Rope
Tackle Blocks
Pipe Fittings
Packing
Leather Belting
Paints and Oils
Fishermen's Supplies
Netting and Twine
Cotton Duck

San Diego San Francisco San Pedro

C. J. HENDRY CO.

Ship Chandlers

Phone:
Main 1829

Cor. C and India Sts.
San Diego, Cal.

SHOW CASES—SIGNS—TRANSFER AND TRUCK CO'S

Main 2074

SCHIEFER & SONS

MANUFACTURERS OF BANK, STORE AND OFFICE EQUIPMENT, SHOW CASES AND FIXTURES

Factory and Sales Room
8th to 9th St. on J

SAN DIEGO, CALIFORNIA.

HUNT
for SIGNS
AND PAINTING
IN ALL ITS BRANCHES

Main 1414
231 West B Street
Between Union and Front
WM. C. HUNT



HUNT
FOR SHOW CARDS
PRICE TICKETS
Snappy Show Cards, Posters, Designs

Main 1363
427 E Street
Room 10, over Worth Clothing Store
WM. C. HUNT

Office Phone, Main 2269

TRUNKS STORED 7 DAYS FREE

Atlas Transfer and Storage

H. E. MINER

Successor To

BAKER TRANSFER

LOCAL AND LONG DISTANCE MOVING
PIANO—FURNITURE—BAGGAGE
OUR SPECIALTY

956 Tenth Street

San Diego, Cal.

Phone, Main 1679

Residence: Hillcrest 2578

DAILY TRIPS TO POINT LOMA AND OCEAN BEACH

COMMERCIAL TRUCK CO.

(OCEAN BEACH TRANSFER)
CHRISTOPHER ENHOLM

GENERAL TRUCKING — CITY AND COUNTY
LONG DISTANCE MOVING

Furniture, Pianos and
Baggage Safely Handled

128 W. Broadway

TRANSFER AND TRUCK COMPANIES—UPHOLSTERERS

HAYDIS TRUCK LINE

General Freighting

Los Angeles—San Diego—Imperial Valley and Intermediate
DAILY SERVICE

Office and Warehouse:
643 Second St., San Diego.
Tel., Main 2817

Los Angeles:
641 South San Pedro St.
Tel., Main 14749

THE SUNSET EXPRESS

Stand, 858 16th Street——Phone, Main 1839

Moving and Heavy Hauling
WE GO ANYWHERE AT
ANYTIME Quick Service

CHAS. W. GOODWIN, Prop.

P. C. BASS, Manager

San Diego, Cal.

My Specialty, Fine Workmanship — Established 1895 — Phone, Main 662

Bon Ton Upholstery House

Draperies and Decorating
A. BRUNO, Manager

1825 to 1837 FIFTH STREET

SAN DIEGO, CAL.

Your Ad in the City Directory
BRINGS RESULTS

BRADLEY & WOOLMAN

CLAUDE WOOLMAN, Manager

FUNERAL DIRECTORS

SEVENTH AND C STREETS, SAN DIEGO, CAL.

Phone 664-04

JOHNSON-SAUM COMPANY

FUNERAL DIRECTORS

N. W. CORNER FOURTH AND ASH STREETS
SAN DIEGO, CALIFORNIA

Main 158—Automatic 651-04



ABBREVIATIONS

EXPLANATORY—In addresses the word "street" is always understood. The letter h is used to indicate the head of the house and r for all others.

acct .....accountant
adv .....advertising
agcy .....agency
agri .....agriculture
agt .....agent
Am .....American
appr .....apprentice
apts .....apartments
archt .....architect
asmblr .....assembler
assn .....association
asst .....assistant
attndt .....attendant
atty .....attorney
aud .....auditor
auto opr.....chauffeur
av .....avenue
bet .....between
bkbndr .....bookbinder
bkpr .....bookkeeper
bldg .....building
bldr .....builder
blksmth .....blacksmith
blvd .....boulevard
brklyr .....bricklayer
Bway .....Broadway
cabtmkr .....cabinet maker
Cal .....California
carp .....carpenter
carpetlyr .....carpet layer
cashr .....cashier
ch .....church
chf .....chief
chiro .....chiropractor
civ eng.....civil engineer
clk .....clerk
clnr .....cleaner
clo .....clothing
Co .....county
coll .....college
collr .....collector
coml .....commercial
compt opr.....comptometer opr
cond .....conductor
confr .....confectioner
confy .....confectionery
cons eng....consulting engineer
constr .....construction
contr .....contractor
cor .....corner
corp .....corporation
corr .....correspondent
ct .....court
ctr .....cutter
C S pract.....
..Christian Science Practitioner
dep .....deputy
dept .....department
dir .....director
dist .....district
dom .....domestic
dmstr .....demonstrator
dr .....driver
dftsmn .....draughtsman
drsmkr .....dressmaker
e .....east
elec .....electric
elect .....electrical
electr .....electrician
electro .....electrotype
elev .....elevator
emp .....employe
eng .....engineer
engrav .....engraver
es .....east side
exp .....expressman
5th .....fifth
fl .....floor
fnshr .....finisher
1st .....first
ftr .....fiitter
4th .....fourth
frt .....freight
fur rms.....furnished rooms
furn .....furniture
furngs .....furnishings
gard .....gradener
garmt .....garment
gds .....goods
gen .....general
gro .....grocer
h .....householder
hairdrsr .....hairdresser
hd .....hand
hdwd .....hardwood
hdwe .....hardware
hgr .....hanger
hlpr .....helper
ins .....insurance
insp .....inspector
inv .....investments
kpr .....keeper
lab .....laborer
lino .....linotype operator
litho .....lithographer
lmber .....lumber
lndrs .....laundress
lndy .....laundry
lndymn .....laundryman
mach .....machinist
machhd .....machine hand
mcht .....merchant
mdse .....merchandise
mech eng..mechanical engineer
messgr .....messenger
mfg .....manufacturing
mfr .....manufacturer
mgr .....manager
min eng.....mining engineer
mkr .....maker
moldr .....moulder
mot pict.....motion picture
motormn .....motorman
mult .....multigraph
n .....north
Natl .....National
ne .....northeast
nr .....near
ns .....north side
nw .....northwest
opr .....operator
opp .....opposite
osteo .....osteopath
Pac .....Pacific
paperhgr .....paper hanger
patnmkr .....patternmaker
pdlr .....pedler
pharm .....pharmacist
photo .....photographer
phys .....physician
pict .....picture
pk .....park
pkg .....packing
pkr .....packer
pl .....place
plastr .....plasterer
polishr .....polisher
pres .....president
prin .....principal
priv .....private
prod .....produce
prof .....professor
prop .....proprietor
prsfdr .....pressfeeder
prsr .....presser
pub....publisher or publishing
purch .....purchasing
r .....residence
rd .....road
real est.....real estate
repr .....repairer
rest .....restaurant
Ry .....railway
s .....south
sch .....school
se .....southeast
seam .....seamstress
2d .....second
sec .....secretary
shtmtlwkr ..sheetmetal worker
slsmn .....salesman
slswmn .....saleswoman
solr .....solicitor
sou .....southern
spl .....special
sq .....square
ss .....south side
sta .....station
staty .....stationery
stdt .....student
steno .....stenographer
stereo .....stereotyper
stmftr .....steamfitter
struct .....structural
supt .....superintendent
sw .....southwest
tchr .....teacher
tel .....telegrapher
telep .....telephone
ter .....terrace
3d .....third
tmstr .....teamster
trav .....traveling
treas .....treasurer
trmr .....trimmer
undtkr .....undertaker
uphol .....upholsterer
v-pres .....vice-president
vet surg.....veterinary surgeon
w .....west
warehsmn .....warehouseman
whol .....wholesale
wid .....widow
wkr .....worker
wks .....works

ABBREVIATIONS GIVEN NAMES

Albert .....Albt
Alexander .....Alex
Alfred .....Alfd
Andrew .....Andw
August .....Aug
Benjamin .....Benj
Catherine .....Cath
Charles .....Chas
Daniel .....Danl
Edward .....Edwd
Frederick .....Fredk
George .....Geo
Herbert .....Herbt
James .....Jas
Joseph .....Jos
Katherine .....Kath
Margaret .....Margt
Michael .....Michl
Patrick .....Patk
Richard .....Richd
Robert .....Robt
Samuel .....Saml
Theodore .....Theo
Thomas .....Thos
William .....Wm

S. D. Co. Directs.

SAN DIEGO

CITY AND COUNTY

DIRECTORY

1921

CONTAINING AN ALPHABETICAL LIST OF
BUSINESS FIRMS AND PRIVATE CITIZENS
OF

San Diego City Chula Vista Coronado
Escondido National City
Oceanside

and All Other Towns and Postoffices Throughout the County

A CLASSIFIED BUSINESS DIRECTORY

An Appendix of Useful Information, Including a Street and Avenue Guide,
a Directory of the State, Municipal and County Officials, Courts,
Societies, Schools, Churches, Clubs, Etc.

PRICE



$10.00

COMPILED AND PUBLISHED BY

SAN DIEGO DIRECTORY CO. (Inc.)

Member of the Association of North American Directory Publishers

850 Third Street, San Diego

COPYRIGHT 1921 BY SAN DIEGO DIRECTORY CO. (Inc.)

The Association of North American Directory Publishers

J. Martin Gardner, President, Toronto. Ont.
R. L. Polk, Jr., 1st Vice-President, Detroit, Mich.
H. A. Manning, 2nd Vice-President, Springfield, Mass.
E. J. Loranger, Secretary-Treasurer, New York City

TRUSTEES

R. L. Polk, Detroit, Mich.
R. H. Donnelley, Chicago, Ill.
W. L. Richmond, Yonkers, N. Y.
Alvin H. Boyd, Reading, Pa.
R. W. Lovell, Montreal, Canada
B. D. Annewalt, Cleveland, O.
Walter O. Foote, Atlanta, Ga.
D. W. Bowman, Akron, O.
W. H. Lee, New Haven, Conn.
G. D'W. Marcy, Boston, Mass.
Wm. G. Torchiana, Philadelphia, Pa.

Secretary's Office, 125 Church Street, New York City.

The Association of North American Directory Publishers is composed of reputable City Directory Publishers, organized for the general advancement of the Directory business. Any person, corporation or firm engaged in business as owner and publisher of a City Directory in the United States or Canada, who shall qualify as competent to gather information and compile a city directory and furnish satisfactory references, is eligible to membership.

The objects of the Association are:

First. The advancement of the Directory business and the improvement of Directories by the interchange of ideas and the exchange of experienced employes.

Second. To provide protection to the public against fraudulent advertising schemes which operate under the name of Directories, and to drive unprincipled promoters of the same out of business.

Third. To provide permanent and profitable employment to competent, industrious and honest Directory canvassers and compilers.

Fourth. For the mutual protection and advancement of the established and prospective interests of all who may become members, by personal advice and assistance of members as may be mutually satisfactory, desirable or advisable, and by such other means as may, from time to time, be shown to be wise, proper and lawful.

$100.00 REWARD will be paid by the Association for the arrest and conviction of any person or persons engaged in publishing, collecting or canvassing for any fraudulent or fake Directory.

Sears Realty Co.

INTRODUCTION

The 1921 issue of the San Diego City and County Directory is herewith presented. Every effort has been put forth to make a complete and accurate Directory that will meet the requirements of business and professional men and the public in general.

ALPHABETICAL. The Directory contains 1392 pages. The San Diego alphabetical section, which includes East San Diego and Normal Heights, begins at page 155 and ends at page 1056. The County section, in which all cities and towns in the County, except San Diego, are arranged alphabetically, begins at page 1057 and ends at page 1223.

CLASSIFIED. The Classified Business Directory is embraced in pages 1225 to 1391.

BUYERS' GUIDE. This feature occupies pages 2 to 72. In this department will be found, classified according to line of business and profession, display advertisements of those engaged in various industries and professions.

STREET AND AVENUE GUIDE is included in pages 109 to 154.

MISCELLANEOUS DEPARTMENT, pages 81 to 108, includes a variety of miscellaneous information such as the City, County, State and Federal Governments, Churches, Post Office Department, Business Buildings, Societies, Clubs, Etc.

POPULATION

From information gathered in our canvass we estimate that the population of San Diego is at this time **107,959** being an increase of 8,478 since our last issue. Our estimate of the population of the Metropolitan (Bay) district is **121,961**.

The following table shows the increase in population of San Diego since 1870:

1870	1880	1890	1900	1910	1917	1918
2,300	2,637	16,156	17,700	39,578	90,455	94,955

1919	1920	1921
95,767	99,481	107,959

FACTS ABOUT SAN DIEGO

Prepared by
Publicity Bureau
SAN DIEGO CHAMBER OF COMMERCE

San Diego, county seat of San Diego county, is situated sixteen miles north of the Mexican border on a beautiful bay of the same name. It is a typically modern city. The climate is one of the most equable and salubrius in the world, there being no extremes of heat or cold. San Diego is most ideally situated. The site comprises a series of small valleys and hills, and the elevations afford a panoramic view which is unexcelled. The placid waters of the bay, the waves of the Pacific and the distant mountains present a picture of which one never grows tired.

The citizens of San Diego are progressive, and in laying out the city have ever kept in mind the possibilities of future growth. Wide streets and boulevards obviate congestion and the large area embraced within the corporate limits makes possible the building of a great industrial, commercial and residential city.

The Bay of San Diego has an area of 22 square miles, is completely land-locked and has a depth of 39 feet over the bar at low water.

In keeping with the growth of the community, the city has spent a large sum on harbor improvements. This expenditure provided a Municipal Pier, Warehouse, Administration Building, and 2600 feet of bulkhead, took care of a large amount of dredging and gave to the city 80 acres of valuable filled-in Tide Lands. The city still owns 1320 acres of tide lands—a stupendous asset perhaps possessed by no other city in the world.

Perhaps no better evidence can be offered of San Diego's many and unusual advantages of location, climate, bay, harbor and general surroundings than is shown in the preferences extended by the Federal Government.

Briefly they are:

Camp Kearny—U. S. Public Service Hospital No. 64.
U. S. Naval Base for Eleventh Naval District.
U. S. Naval Training Station.
U. S. Naval Hospital.
U. S. Marine Corps Base.
U. S. Naval Repair Base.
U. S. Army Aviation School—Two Fields.
U. S. Naval Air Station.
U. S. Naval Coaling Station.
U. S. Naval Fuel Oil Station.
U. S. Quarantine Station.
U. S. Submarine Operating Base.
Fort Rosecrans—Coast Artillery.
U. S. Naval High Power Radio Station.
U. S. Naval Radio Station.
Training Port for Vessels of Pacific Fleet.

According to high naval officers, San Diego is to be made a second Hampton Roads. The most modern facilities of all kinds are being installed.

The County of San Diego contains almost 2,700,000 acres, but as the eastern part is mountainous, not more than 500,000 acres are suitable for agricultural purposes. On the other hand these mountainous districts offer to the visitor quite as enchanting bits of scenery as can be found on the coast.

The western part of the county is divided into a series of irregular terraces or plateaus. The lower, or coast terrace, practically frostless, comprises a number of valleys with intervening mesa lands. Next comes a series of higher valleys varying in elevation from 400 to 1500 feet. The third series includes the foothill districts, with numerous small valleys, nooks and glens with an elevation of 2500 to 4000 feet.

The city owns its water system which is valued at $8,000,000. The source of supply is the impoundment in reservoirs of the flow of the mountain streams, and the natural underground reservoir of the San Diego river adjacent to the city.

The present supply is adequate and can be largely increased when necessary. The yield from available sources is approximately 30 billion gallons per annum. The average daily consumption is 10 million gallons, supplied at a cost to the consumer of 8 cents per thousand gallons.

Of great importance to any city is the question of transportation. The Santa Fe Railroad has long been established in this territory, affording facilities of this immense system. This road has expended in San Diego the sum of $500,000 in permanent improvements.

The San Diego and Arizona Railway was completed December 1, 1919, giving San Diego the shortest transcontinental railroad in the United States. The distance from San Diego to El Centro over the new line is 148 miles, thus bringing this city in direct rail communication with the fertile Imperial Valley and the highly productive areas of Arizona, New Mexico, and other parts of the Southwest. San Diego, with its splendid harbor and shipping facilities, is the logical shipping and distributing center for the output of the great farming belts just east of the city.

San Diego County has many hundreds of miles of boulevards and roads, and is connected with Los Angeles via the Coast Route by a paved highway. The State Highway to Imperial Valley is in the course of construction. The county is destined to become a "Mecca" for autoists, as its splendid roadways traverse some of the most interesting country from both an historical and scenic standpoint in Southern California. At the present time San Diego County has under construction new highways to cost $2,300,000.

In almost every part of the so-called back country accommodations can be had at most pleasing and desirable resorts. This permits of traveling leisurely or of remaining quietly in the one which best suits the individual taste. To those who desire to locate permanently in a community where the standard of the school system is high, where church facilities are of the best, and where the means of recreation are varied and refined, San Diego offers much. To children and those advanced in years the city is especially inviting, and for the business man with capital many opportunities exist.

INDEX TO CONTENTS

Page

Alphabetical List of Names—

City of San Diego..... 155
Alpine 1057
Barrett Dam.....1058
Bonita 1058
Bonsall 1058
Bostonia 1059
Boulevard 1059
Campo 1060
Cardiff-by-the-Sea 1061
Carlsbad 1061
Chula Vista 1062
Coronado 1077
County Towns 1057
Del Mar 1110
De Luz 1111
Descanso 1111
Dulzura 1112
El Cajon 1113
Encanto 1118
Encinitas 1121
Escondido 1123
Fallbrook 1141
Foster 1145
Grossmont 1145
Hill 1146
Hipass 1146
Imperial Beach 1146
Jacumba 1147
Jamacha 1147
Jamul 1148
Julian 1149
Lakeside 1150
La Mesa 1154
Lemon Grove 1159
Mesa Grande 1162
Miramar 1163
National City 1163
Nestor 1194
Oceanside 1195
Otay 1204
Pala 1205
Palm City 1206
Palomar Mountain 1206
Pine Hills 1208
Potrero 1208
Poway 1209
Ramona 1210
San Diego 155
San Luis Rey.....1214
San Marcos 1215
San Onofre 1216
San Ysidro 1216
Santa Ysabel 1217
Santee 1218
Spring Valley 1219
Sunnyside 1219
Tia Juana 1220
Valley Centre 1220
Verruga 1221
Vineyard 1221
Vista 1221
Warner Springs 1222
Witch Creek 1222

Business Blocks and Halls..96 and 97
Business Classifications 1225
Cemeteries 96
Chamber of Commerce..... 92
Churches and Religious Organizations 93
City Government 82
Clubs 107
Consuls 92
County Government 81
Federal Government 90
Fire Department 83
Fraternal Organizations 98
Index to Advertisers 78
Miscellaneous Information 81
Miscellaneous Organizations 103
Parks 96
Post Office 90
Schools, Public, City and Suburban. 84
State Government 88
State Societies 106
Street Guide 109
Trade and Labor Organizations..... 102

INDEX TO ADVERTISERS

Page

A B C Truck Co.....1349
Acme Mailing Service.....57 and 1334
Adair's Garage 5
Alaska Fur Store..... 34
Alpy & Kolbeck.....left side lines
American Garage 5
Angelino, The .....left side lines
Arriola, Saml 50
Artemisia Book Shop..... 20
Atlas Transfer & Storage..... 69
Auto Exhibit & Wrecking Co.....
.....back cover and 6
Babcock Auto Supply..... 6
Bailey, W J Co..... 23
Bales, L L..... 34
Bank of La Mesa.....1154
Barclay, John 50
Barker's Bakery .....right side lines
Barney & Barney.....
.....right side lines and 43
Beacon Hill Nursery.....
.....right side lines and 1336
Beckett, Reginald C..... 6
Bennett, Charles T.....opposite 1224
Bennett, Nellie Mrs.....opposite 1224
Benson Lumber Co..front cover and 51
Benton Roof Co.right side lines and 1345
Benton Wholesale Paint Co.....1345
Berry, Henry R (Oceanside).....1195
Bisher's Truck Line (Ramona).....1210
Blanc, O R (Julian).....1148
Bledsoe Company, The.....
.....right bottom lines and 1285
Blythe, Witter & Co.....right top lines

Page

Bon Ton Upholstery House.....
.....right side lines and 70
Boulevard Express 1383
Bown, Geo A Co.....right side lines
Bradley & Woolman..... 71
Brawner & Hunter..... 30
Bronx Hotel and Apartments..... 39
Brown, L R (Escondido).....1124
Brown Optical Co.....
.....left bottom lines and 58
Burnham, John & Co..top edge and 65
Buta Cleaners....left side lines and 1259
Butler, W J..... 34

California Commercial College.....
.....left top lines
California Conservatory of Music...1380
California Stamp Co..... 67
Cameron, H A Co.....left top lines
Campbell Machine Co.....
.....right bottom lines and 1239
Campbell, Murray M..... 48
Card, Chas W..... 58
Carlson & Simpson.....
.....right side lines and 6
Carpenter's Inc.....
.....right bottom lines and 1261
Central Garage 7
Chapman's Sheet Metal Works.....
.....left side lines and 68
Chitwood, O K.....
.....right bottom lines and 7
Citizens Savings Bank.....
.....right top lines and 18
Clardy, C C..... 32
Clewell Chiropractic College..... 28
Coca Cola Bottling Works..... 22
Cohen, H.....left side lines
Coleman, Nelson L.....
.....left bottom lines and 48
Commercial Print Shop..... 61
Commercial Truck Co..... 69
Conner Adjustment Bureau.....
.....left top lines and 30
Coronado Dry Goods Co.....1077
Coronado Fish Co.....
.....left side lines and 1279
Crandall, G H.....1321

Dayton, I E..... 63
Dell-Urick Co..... 7
Dewey & Dewey..... 30
DeWitz, Theo H.....1296
Diamond Garage.....
.....left bottom lines and 7
Dixie Lumber & Supply Co.....
.....front cover and 54
Dodson, Chas C.....
.....right side lines and 48

Engebretsen, John 1265
Eno, I L.....left side lines and 50
Escondido Garage 1123
Escondido National Bank.....1124
Escondido Radiator & Fender Works.1124
Escondido Savings Bank.....1124
Exchange Securities Corp.....
.....back bone and 2 and 43

Feger Bros....right side lines and 1378
Field-Austin Safe Co.....1367
Fintzelberg & Steinmetz.....
.....right top lines and 44
First National Bank (Escondido)..1125
Fishell Bros Garage..... 8
Fisher, Harry & Co.left top lines and 44
Fitzpatrick, Lila A....left bottom lines
Front & "A" St Garage..... 8
Frost Hardwood Lumber Co.....1326
Frye & Smith..... 62
Fur Products Co.....left side lines

General Ignition Co.....1244
Gerard, H J..... 31
Gifford, C M & Son..... 58
Giraud, P A.....front cover, 31 and 33
Gist, Gilman A.....
.....right side lines and 1300
Godfrey, Frank E (Coronado).....1077
Golden Lion Tavern & Grill.....
.....right side lines
Goodwin's 1258
Gray-Maw Music Co.....1350

Page

Gray's Poultry House.....
back cover, right bottom lines and 61
Greenman & Sons..... 63
Greenwood Cemetery Assn.....
.....left top lines and 27
Hadland-Olsen Co..... 55
Hafeli, Paul 4
Hanscom's Electric Hatchery (Escondido) 1125
Hartman, Chas F..... 59
Hartwell Electric Co.....
.....left top lines and 1275
Haydis Truck Line..... 70
Hebron Home for the Aged.....
.....left side lines and 37
Heilbron, Fred A.....
.....left bottom lines and 1352
Hendry, C J Co.....
.....right bottom lines and 68
Hercules Oil Co.....back cover and 57
Hoffman's Machine Shop.....
...right bottom lines, 1267 and 1327
Home Savings Bank (Escondido)...1125
Homeland Building Co (National City).....left side lines and 1164
Hotel Churchill....left top lines and 41
Hotel St James..right top lines and 41
Hubbs, H D.....1352
Huneck, F A....right side lines and 35
Hunt, W C..... 69
Hunter, Dulin & Co.....
.....left top lines and 14

Independent Electrical Co.....1276
Ingle Mfg Co..... 64
International Wholesale Co.left side lines
Irish, F D.....1256
Irwin & Co.....
right side lines, back cover and 34

Johnson-Saum Co.left side lines and 71
Johnson's Boiler Shop.....
.....left bottom lines and 22
Jones, Frank E.....left side lines
Jones-Moore Paint House.....
.....right side lines and 59

Kendall, Stewart C.....
.....right side lines and 45
Kettner, William..left top lines and 49
Kier, W E Construction Co.....
.....right bottom lines
King George Hotel..... 42
Koll, H W & Co..... 23
Konrad, Wm Hardware Co.....
.....right side lines and 35
Krotzer & Olin.....1376

LaSha, J Stanley.....right top lines
Leavitt, J W & Co..... 8
Legal Adjustment Bureau.....1260
Lenox Cafeteria, The..left bottom lines
Liberty Special Delivery..... 32
Lincoln Garage...left side lines and 8
Lion Clothing Co.....right bottom lines
Logan Hotel 1124
Ludington, W F Co.....
.....right top lines and 45

McClure & Kelly.....
.....right bottom lines and 68
McCormick Bros Lumber Co..... 54
McCormick Chas R Lumber Co.....
.....right top lines and 52
McCormick, Chas R Lumber Co (Oceanside) 1196
McDowell, Nat....left side lines and 65
McIntyre, John B.....left side lines

Marine Salvage Co..... 55
Martin, Norman E.....left top lines
Masten, Louis C..right top lines and 46
Mathewson, J A (Coronado).....1077
Mayer, Philip Co..... 33
Merchants National Bank..... 18
Merkley, H W.....1385
Merritt, W C Co.right top lines and 1353
Merritt's.....right bottom lines
Meyer Motor Truck Co..... 4
Mikels-Rickerson & Son.....
.....back cover and 48
Miller Auto Supply Co.....1234
Mitchell Six Co..... 9

Page

Monarch Printing & Paper Box Co. .....left side lines and 63
Motor Hardware & Equipment Co..1294
Motorcycle Garage 56
Muehleisen Tent & Awning Co..... .....opposite 1225

National City State Bank.....1165
Nauman, P A Co.....1361
Neal & Deasy..left bottom lines and 46
Neale, Herbt N..... ..left side lines, front cover and 47
New Kingston Hotel..... 42
New Palace Hotel..... 40
Nicholson, Aubrey O..... 60
Nurses Outfitting Co..... .....right side lines and 1339

Ocean Beach Transfer Co..... 69
Olson Bros.....left side lines and 9
Orndorff Bros Motor Co..... 9
Otto, Geo F & Son.....left bottom lines
Owl Service Station..... 9
Owl Wrecking Co.....1389

Pacific Wood & Coal Co.....back cover
Paddock, V B..... 59
Palace Turkish Baths..... .....left side lines and 1368
Palomar Garage..left side lines and 10
Park, E D Realty Co (Coronado)...1077
Park Garage.....left side lines and 10
Passmore's Bird & Toy Store..... .....left bottom lines and 1247
Paul's Piace 4
Pearson, Axin 30
Peerless Auto Body Co..... 10
People's National Bank (National City).....right side lines and 1164
People's State Bank (Chula Vista).. .....left side lines and 1062
Pfahler, Buelow & Fisher..... 51
Pickford-Barker Tire Co..... 10
Pintler & Irish..... 29
Pioneer Garage (Coronado).....1078
Price, S H Inc.....left top lines
Prudential Bond & Mortgage Co.... .....left side lines
Pure Milk Dairy Co..... .....left side lines and 32
Pyper, A C.....1225

Randall, Meacham & Goucher.....1385
Reliable Decorative Co The..... 30
Robbins, A R..... 54
Roberts, John T.....inside back cover
Rogan & Company...front edge and 15
Rohde Bros..... 60
Rohde, Erling 1353
Rooke Shop, The (Coronado).....1078
Rose Court Floral Co..... 33
Rosenfeld's Elite Button Co..... .....right side lines and 1252
Ross & Ross..... 21
Rowe's Service Station..right side lines
Russ Lumber & Mill Co..... .....front cover and 52
Russill's Cafe (Escondido).....1125
Rutan Automotive Co.....opposite 1225
Rutherford & Dort..... 5

St James Hotel right top lines and 41
St Joseph's Hospital..... 38
Salmons, Frank A.....right top lines
San Diego Army & Navy Academy.. 67
San Diego Auto & Carriage Co..... 11
San Diego Cycle & Arms Co..... .....back cover and 3
San Diego Detective Agency.....1270
San Diego Farm & Mortgage Co.... .....left top lines
San Diego Lumber Co..... 53
San Diego Machine Co.....1328
San Diego Map & Blue Print Co.... .....left side lines and 55
San Diego Motorcycle Shop..... 56
San Diego Pearl Works.....1346
San Diego Planing Mill..... 60
San Diego Print Shop..... .....left side lines and 63
San Diego Savings Bank..... .....front cover and 16

Page

San Diego Tile & Brick Co..... 24
San Diego Tile & Woodstone Co.... 24
San Diego Wholesale Co..... 22
Sanders, Edwd..right side lines and 1320
Schiefer & Sons..... 69
Schirm, J S Coml Co..... 24
Schott Art Sign Co Ltd.....1373
Schryock, B Roscoe..... .....right side lines and 1380
Security Coml & Savings Bank..... 19
Shaw, W Edwd..... 11
Shinn, O S Co (Escondido).....1126
Shryock & Castle..... 11
Silverthorn, F C & Sons..... 36
Sixth Street Garage.....left side lines
Snowflake Baking Co..... .....right bottom lines and 13
Southern California Baking Co..... .....left bottom lines and 13
Southern California Music Co..... .....right bottom lines and 1351
Southern California Tire Works.... 11
Southern Electrical Co....right top lines
Southern Trust & Commerce Bank.. right top and right side lines and 19
Spreckels Bldg 25
Standard Light Co of California.... .....right side lines and 1324
Standard Mattress & Furniture Mfg Co 56
Starkey, John B..... 49
Stewart & Cass.....right bottom lines
Stiles Poultry Supply Co..... .....right top lines and 61 and 1356
Stokes, Rodney Co.....1230
Stoll's Multigraph Shop and Advertising Bureau..left side lines and 57
Sullivan Hardwood Lumber Co....1326
Sunset Engraving Co.....left side lines
Sunset Express, The..... 70
Swayne & Hymer.....1362

Theobald Sanitarium ....left bottom lines and 36
Tijuana Brokerage Co..... 31
Tijuana Express 34
Trotter & Hosp (Oceanside).....1196
Tully, B I.....left side lines
Tye, Fred 12

Union Building 26
Union National Bank..... .....back bone and 17
Union Title Co. of San Diego..... .....bottom edge and 3
United States National Bank..... 20

Vegetarian Cafeteria & Bakery..... .....right bottom lines
Viavi Co 1349

Wakeling, Thos A.....1309
Wallace, Bruce L Dr..... .....left bottom lines and 1342
Wallace, Charles H Dr..... .....left bottom lines and 1342
Walsh & Walsh..... 66
Wankowski, V & Co Inc..... .....right top lines and 49
West American Auto & Fire Ins Co. 47
West Coast Wire Works.....1389
Western Advertising Co.....1226
Western Auto Supply Co..... 12
Western Lumber Co..... 53
Western Tire Sales Co..... 12
White Front Garage..... 12
White, M G.....front cover and 49
White's Wall Paper & Paint Store.. .....right side lines and 1387
Whiting-Mead Coml Co..... .....left bottom lines and 23
Williams Bros.left bottom lines and 1245
Wilson, G L..... 66
Winn, Louis Massie Dr..... .....right bottom lines and 1342
Woodworth, Chas N.....right side lines
Worden & Martin..... 66
Worth Company, The.....left top lines
Wright, Edwin H.....1376
Young & Chamberlain..... .....left bottom lines and 12

Zader, Willis E..... 13
Zimmerman, R F.right side lines and 60

Miscellaneous Information

San Diego County Government

COURT HOUSE

North side of Broadway bet Front and Union.

BOARD OF SUPERVISORS.

Elected for four years. Regular meetings are held on the first Monday of each month, commencing at 10 a. m., when the demands against the county are audited. All claims must be fully itemized.

MEMBERS

First District — Mrs. Mildred L. Greene, San Diego; term of office expires January, 1925.

Second District—E. A. Hornbeck, San Diego; term of office expires January, 1925.

Third District—Joseph Foster, Foster P. O.; term of office expires January, 1925.

Fourth District—Charles L. Good, Lemon Grove; term of office expires January, 1923.

Fifth District—George F. Westfall, Fallbrook; term of office expires January, 1923.

Clerk of Board—J. B. McLees.

BOARD OF EQUALIZATION

Board of Equalization meets first Monday of July each year, and continues not later than third Monday.

COUNTY OFFICIALS

Assessor—Chas. H. Swallow. Chas. R. Turner, Chief Deputy. Deputies, W. P. Whitney, Lincoln Clark, A. V. Mayrhofer, Marguerite M. Fegan.

Auditor—Chauncey R. Hammond. Deputies, A. B. Cunningham, H. W. Omo, J. L. Stopplemann, W. F. Chalmers.

Clerk—J. B. McLees. Deputies, L. L. Bailey, C. C. Duffy, L. E. Griffin, T. D. McLean, W. J. McLean, Beulah Allen, Mary McMullen, Mrs. B. S. Johnson, F. B. Harrison, Irma Van Gorder.

Coroner—Schuyler C. Kelly.

Detective—Harry Stewart.

District Attorney—H. S. Utley. Assistants, E. S. Lovett, O. N. Muir, P. M. Andrews, J. D. Malcolm.

Farm Advisor—J. G. France.

Farm Home Demonstrator—Fleda E. Smith.

Health Officer—Dr. G. B. Worthington.

Inspector of Apiaries—Fred Hanson.

Physician—Dr. O. G. Wicherski.

Probation Officer—Herbt Sallee.

Public Administrator—Edwin Reed.

Recorder—John H. Ferry. Deputies, Nellie C. Parsons, E. A. Woodard, L. B. Woodard, F. H. W. Drummond.

Sealer of Weights and Measures—Virgilio Bruschi, Jr.

Sheriff—J. C. Byers; Under Sheriff, E. F. Cooper; Deputies, F. W. McCarty, Leon Cesmat, Fred Knefler, N. H. Knefler, J. C. Mather, W. A. Boyd, Mrs. O. B. Chambers, J. H. Kilby, C. A. Dake, O. V. Sexson, H. L. Hubbell, F. I. Griggs, A. F. Phelps, John Schussler, L. F. Wiedeman.

Superintendent of Schools—Fredk F. Martin.

Surveyor—George Butler. Deputies, Paul Valle, C. O. Richards.

Tax Collector—Herbt. A. Croghan. Deputies, Carl Fuhrken, J. J. Manny, A. H. Craft, E. C. Montgomery, W. G. McKittrick.

Treasurer—Geo. W. Heston. Deputies, A. C. Meyer, A. B. Knoles.

Veterinarian and Live Stock Inspector—W. G. Oliver.

COUNTY COURTS

Department 1—S. M. Marsh, Judge; T. D. McLean, Clerk; C. A. Dake, Baliff.

Department 2—W. P. Cary, Judge; W. J. McLean, Clerk; Jas. H. Kilby, Bailiff.

4% ON SAVINGS DEPOSITS
$1.00 OPENS AN ACCOUNT
SOUTHERN TRUST & COMMERCE BANK
U.S. GRANT HOTEL BUILDING

CARPENTER'S INC.
952 6TH ST., NEAR BROADWAY
TELS. 652-01; MAIN 828
Commercial Stationery, Office Supplies, Filing Systems and Devices, Books, Fine Stationery and Engraving.
BOOK DEPARTMENT ON SECOND FLOOR

CALIFORNIA COMMERCIAL COLLEGE
7TH, COR. BROADWAY

County Courts—Continued

Department 3—E. A. Luce, Judge; F. B. Harrison, Clerk; A. F. Phelps, Bailiff.

Department 4—Charles N. Andrews, Judge; C. C. Duffy, Clerk; W. A. Boyd, Bailiff.

Official Court Reporters—Fred H. Robinson, Herbert S. Moore, Mrs. Kate L. Fick, Stanley T. Howe.

JUSTICE COURTS

San Diego Township No. 1—L. D. Jennings, Justice; court room, 1053 Front street. H. E. Webber, Constable.

Department No. 2—J. Edward Keating, Justice; court room, basement, Court House. Geo. H. Cooley, Constable. H. S. Stafford, Deputy.

JUVENILE COURT

S. M. Marsh, Judge; Herbt. Sallee, Probation Officer. Dept. 1, Superior Court, Court House.

LAW LIBRARY

Board of Trustees—Eugene Daney, pres.; C. N. Andrews, E. A. Luce, S. M. Marsh and Jos. Foster, Chairman Board of Supervisors; H. J. Place, Secretary and Librarian; 3d floor Court House.

COUNTY BOARD OF EDUCATION

Court House

Fred A. Boyer, Pres. (Coronado); Fred F. Martin, Sec.; J. Dean Simkins, East San Diego; M. W. Perry, Escondido; Paul Fleming, San Diego.

COUNTY SUPERINTENDENT OF SCHOOLS

Court House

Fred F. Martin, Supt.; Ada York, Asst. Supt.; Bessie M. Book, bkpr. and deputy.

COUNTY HIGHWAY COMMISSION

Sherwood Wheaton, Chairman; Ed Fletcher, F. M. White, R. M. Morton, Chf. Engineer; D. A. Fraser, Sec., 235 Bway, rm 533.

COUNTY HORTICULTURAL COMMISSION

G. R. Gorton, Commissioner, Court House.

COUNTY INSTITUTIONS

Charities Department—Court House, E. J. Bailey, investigator.

Detention Home—Mission Valley, Mrs. S. A. Anthony, matron.

Farm—Mission Valley, E. J. Bailey, supt.; C. D. Church, mgr.

Farm Bureau—J. A. McNulty, sec.

Free Dispensary—Court House.

Free Library—5th floor Scripps Bldg., Jennie Herman, librarian; branches 4110 University av. E. S. D. and 4115 Adams av.

Hospital—University Heights, Dickinson nr Front; E. J. Bailey, supt.

Pest House—Mission Valley.

Vauclain Home—E. J. Bailey, supt.; n end of 4th.

San Diego City Government

CITY HALL

Fifth, sw cor G.

Mayor—John L. Bacon (elective), term expires May, 1923.

COMMON COUNCIL

(Elective)

John A. Held (term expires May, 1923).

Don M. Stewart (term expires May, 1923).

Virgilio Bruschi (term expires May, 1925).

Fred A. Heilbron (term expires May, 1925).

Harry K. Weitzel (term expires May, 1925).

CITY OFFICIALS

Attorney—S. J. Higgins.

Deputies—A. F. H. Wright, C. Guy Selleck, Fredk. McCleneghan.

Auditor and Assessor—Harris L. Moody (appointive), Chief Deputy Auditor, Clifford K. Stout, Deputies, L. H. Kleinschmidt, A. Sidney Hill, Claude C. Rhodes, F. E. Wenrich, C. D. McMahan, Chief Deputy Assessor, Chas. E. Ellsworth; Deputies, Cyrus Ritchey and H. M. Strong.

Boiler Inspector—Joseph Hazell.

Building Inspector—O. G. Knecht.

SIXTH STREET GARAGE
JOHN B. McINTYRE
Proprietor
Auto Storage
General Repairing
Towing Service
Carburetor Work
Accessories
Supplies
735
Sixth Street
Tel. 66121

Fur Products Co.
Furs Tanned, Dyed Remodeled
Raw Furs Bought and Sold
Ready Made Furs
SALESROOM 1371 Fifth
FACTORY 304 Sixth

TELEPHONE, MAIN 691
THE LENOX CAFETERIA
1058 FIFTH STREET OPEN EVERY DAY

Property Managers and Rent Collectors

LOUIS C. MASTEN
Real Estate and Insurance
TIMKEN BUILDING

Clerk—Allen H. Wright (appointive). Deputies, Y. A. Jacques, F. W. Sick.
Electrical Inspector—A. E. Johnstone.
Engineer—F. A. Rhodes, appointive; chief assistant, A. S. Monroe.
Harbor Master—J. W. Brennan.
Hydraulic Engineer—H. N. Savage.
Park Superintendent—John G. Morley, Balboa Park.
Poundmaster—C. Maupin, Old Town.
Supt. Purchasing Dept.—E. D. Williams.
Sewer Inspector—Wm. B. Harper.
Supt. of Streets—F. A. Rhodes.
Treasurer and Tax Collector—Jack T. Millan (elective); Chief Deputy, T. D. Stanley; Cashier, Basil W. Woods; Deputies, S. W. Tulloch, Wallace T. Clark and D. E. Shaffer.

CITY BOARD OF EDUCATION
(Elective)

604 Southern Title Bldg., 948, 3d.
Mrs. Anna M. W. Connell, Pres.; (term expires May, 1921); Jacob Weinberger, V-Pres.
Mrs. Lena P. Crouse (term expires May, 1923).
S. M. Bingham (term expires May, 1921).
Claude Woolman, clerk (term expires May, 1921)
Secretary of the Board—Will Angier.
Superintendent of City Schools—H. C. Johnson.
Supervisor of Construction—W. A. Taylor.
Health and Development Dept.—Dr. I. D. Webster, Medical insp., 948 3d, rm 509.

CITY BOARD OF HEALTH
2d floor City Hall

Dr. P. C. Remondino, pres.
Danl. A. Deacon.
Dr. W. W| Crawford.
Leroy A. Wright.
E. P. Chartres-Martin.
Health Officer, Superintendent and Registrar of Vital Statistics—Dr. Alex M. Lesem; Geo. H. Sievering, asst. supt. (And sec. Board of Health).
Deputy Registrar—Adolph J. Mende.
Tuberculosis Visiting Nurse—Nell Gould.
Infant Welfare Department—Mary F. Taylor, nurse.
Plumbing Inspector—Walter Bellon; Rex Drew, asst.; A. C. Goeddel, asst.
Hotel, Lodging and Tenement House Inspector—Walter Bellon.
Quarantine Inspector—C. F. Naylor.
Food Inspector—Geo. C. Smith.
Meat and Dairy Inspector—Dr. L. J. Proper, Dr. G. W. Foelschow, asst.
Bacteriologist—Dr. H. A. Thompson.

BOARD OF WATER COMMISSIONERS

Julius Wangenheim, Pres., Chas. T. Chandler, Fredk. M. White, Commissioners; H. N. Savage, Hydraulic Engineer; Luril Palmer, Sec., 317-320 McNeece Bldg., 5th nw cor F.

BUREAU OF INSPECTION

O. G. Knecht—Building Inspector.
A. E. Johnstone—Electrical Inspector.
Jos. Hazell—Boiler Inspector.

CITY INSTITUTIONS

Farm—3 miles ne of La Jolla, on County rd—Frank Sessions caretaker.
Incinerator—Waterfront ft of 9th.
Isolation Hospital—Gaines and Auburn, Old Town—Helen A. Lea, supt.
Jail—732 2d.
Mission Valley Hospital, Old Town—Dr. Thatcher Miller, phys.; Mrs. Lydia Torrey, Chief nurse.

PLAYGROUNDS

Rose Park Playgrounds, ss I bet 11th and 12th.
University Heights Playground, w s Idaho bet Polk and Lincoln.
Golden Hill Playground, Balboa Park bet. 26th and 27th.
La Jolla Playground, La Jolla.

FIRE DEPARTMENT
Headquarters 10th and B Sts.

Louis Almgren, Jr., Chief Engineer, headquarters 10th and B streets.
John E. Parrish, Assistant Chief Engineer, 865 2d.
John A. Wood, Battalion Chief, 2d and E St., Charles C. Lambert, Battalion Chief, 9th and Univ. ave.
Harry E. Strasser, sec., headquarters 10th and B streets.

IRWIN & CO.

HAY, GRAIN,
FLOUR,
MILL FEEDS,
POULTRY
FEEDS,
GRAIN BAGS
WOOL BAGS,
SACK
TWINE,
COAL

Main Office
FOURTH AND K
PHONES:
MAIN 440
663-01

Geo. A. Bown Co.
Investment Service

GEO. A. BOWN
President
B. J. NESS
Secretary

626 TIMKEN BLDG.
Telephone 65141

816 First Nat'l Bank Bldg.
Tel. Main 193

Bakery
Confectionery • Cafeteria
Caterers

Merritt's

Broadway at Seventh
San Diego

Phone Main 4953 **H. A. CAMERON CO.** UNION BLDG.
THE OFFICE OF EFFICIENCY
WE WRITE ALL KINDS OF INSURANCE

Fire Department—Continued

Earl R. Newton, Assistant Fire Marshal, 10th and B streets.

Fire Station No. 1, 865 2d St., Captain, W. J. Evans; Lieutenant Wm. B. Frash.

Fire Station No. 2, 1171 10th, Captain John B. Kirksetter, Lieutenant William T. Shannan, Lieutenant Bertram T. Shankland, Lieutenant Harry Doherty.

Fire Station No. 3, 5th and Palm—Capt. Sidney Love, Lieut. Carl O. Anderson.

Fire Station No. 4, 8th and J—Captain J. W. Lambert, Jr., Lieut. Raymond G. Riggs.

Fire Station No. 5, 9th and University av.—Captain V. F. McClure; Lieut. Leonard T. Prose.

Fire Station No. 6, and Dept. machine shop, Columbia, sw cor Cedar—Captain, E. A. Richardson. Lieut. Robt. Conard.

Fire Station No. 7, National av nw cor Crosby—Captain, H. G. Hawkins; Lieut., Frank E. Watson.

Fire Station No. 8, 3974 Goldfinch—Captain, I. V. Johnson; Lieut., Edwin L. Miller.

Fire Station No. 9, 2111 30th—Captain, G. E. Courser; Lieut., Glen W. Neely.

Fire Station No. 10, 4470 Park Blvd.—Captain, G. H. Knowles; Lieut., Oscar T. Combs.

Fire Station No. 11, 25th and Broadway—Captain, F. W. Haslam; Lieut., Clarence Woodson.

Fire Station No. 12, 2284 Kearney av.—Capt., A. F. Copeland; Lieut., John L. Neely.

Fire Station No. 13, 7875 Herschel (La Jolla)—Capt., Arthur Messinger. Lieut., Frank Hayman.

Fire Station No. 14, 3035 University av.—Captain, Chas. Ator; Lieut., Abe Jacobs.

Fire Station No. 15, 4926 Newport av. (Ocean Beach)—Captain, C. E. Wood; Lieut., James B. Sloan.

Fire Station No. 16 (Tug) W. Santa Fe Wharf—Captain, Stanley W. Dobson; Lieut., Hugh Cameron.

POLICE DEPARTMENT
732 2d.

James Patrick, Chief.

CITY JUSTICE COURT

E. L. Davin, Justice, 732, 2d.

CIVIL SERVICE COMMISSION
Room 8, City Hall

Stanley Hall, Pres.; Mrs. R. M. Moran, Acting Sec. and Chief Examiner; Wm. S. Rosie, Dr. Charlotte J. Baker, Commissioners.

CEMETERY COMMISSIONERS
(Appointive)

W. B. Thorp, pres.; Geo. H. Hazzard, sec.

LIBRARY COMMISSIONERS
(Appointive)

W. Templeton Johnson, E. E. Hendle, Mrs. M. A. Lippitt.

PARK COMMISSIONERS
(Appointive)

H. C. Ryan, pres.; John F. Forward, Franklin F. Grant, sec.; Thos. N. Faulconer, executive sec.

PLAYGROUNDS COMMISSIONERS
(Appointive)

Chas. K. Jackson, pres.; Mrs. Blanche B. Bates, sec.; Chas. A. Pearson, Chas. S. Dearborn, Dr. Mary B. Ritter, Frank H. Ehmke, supt.

WOMAN'S PUBLIC WELFARE COMMISSION
(Created by ordinance)

Mrs. Cora P. McKenney, pres.; Mrs. Cella B. Slocum, v-pres.. Mrs. Amelia K. Forester, sec., Mrs. Emma Barnes, treas. Office 400 U, S. Natl. Bank Bldg., 2d and Bway.

CITY AND SUBURBAN SCHOOLS

Boys' Special (city)—ns K bet. 29th and 30th—Herbert Sallee, Principal.

Brooklyn, es 30th bet. A and Ash—Paul Fleming, Principal.

Central, Conklin av. sw cor. Anna av. East San Diego—Mrs. M. S. Ross, Principal.

Deaf, 30th cor Ash—Besse L. Kinney, Principal.

Detention Home—Pearl Humphrey, Principal.

Edison, Wilson av. sw cor. Anna, East San Diego—Agnes V. Shumate, Principal.

Emerson, National av. sw cor. 36th—Wm. D. Edwards, Principal.

HOMELAND BUILDING CO.
DEALERS IN
Building Material and Mill Work
Paints
Oils
Tools
Accessories
22-32 E. 8TH
NATIONAL CITY, CAL.

CHULA VISTA
THE FASTEST GROWING SECTION OF SAN DIEGO ..COUNTY..
PEOPLES STATE BANK

HOLSUM BREAD
Southern California Baking Co.
125-171 FOURTEENTH ST
Phones, 659-09
Factory 655-25

PLUMBING, HEATING, REPAIRING
W. C. MERRITT CO. 727-733 SEVENTH STREET
SAN DIEGO, CAL. MAIN 852

Encanto—Anna L. Harrison, Principal.
Florence—University av. nw cor. 1st—A. H. Riddell, Principal.
Franklin, Union ne cor. West F.—C. H. Shellbach, Principal.
Fremont, Congress nw cor. Ampudia (Old Town)—Frank K. Marshall, Principal.
Garfield, Monroe av. se cor. Oregon—Edwin B. Tilton, Principal.
Girls' Special (city)—3850 6th—May Bartlett, Principal.
Grant, Washington cor. Lark—F. Y. Van Valin, Principal.
Hamilton, Highland av. nw cor. Castle, E. S. D.—Dorothy E. Perrin, Principal.
Jefferson, ws Utah bet. Wightman and Gunn—Ida V. Meeks, Principal.
Junior College, Park blvd and El Cajon av.
La Jolla, es Girard av, 1 blk. E of Pearl (La Jolla).
La Jolla Kindergarten, Kline, se cor. Herschel (La Jolla).
Lincoln, es 12th bet. E and F.
Logan Heights, Julian av. sw cor. Sicard.
Loma Portal, ws Willow cor. Curtis—Mrs. Maude McKim, Principal.
Lowell, Market sw cor. 17th—Floss B. White, Principal.
Mission Valley—Bessie O'Neal, Principal.
Neighborhood House Kindergarten, 1809 National av.—Mrs. Ruth C. Ward, Director.
Normal Heights—ss Adams av. bet. 40th and 41st—Maude L. Jamison, Principal.
Normal Training, Campus and University av.
North Chollas—Blanche Bone, Principal, Chollas Valley.
Ocean Beach, Santa Monica av. sw cor. Defoe—Kate Spani, Principal.
Ocean View, Woolman av. ne cor East.
Pacific Beach, Jewell cor Garnet, Pacific Beach—Meta M. Woodson, Principal.
Roseville, Point Loma—Chas. C. Price, Principal.
San Diego High, 14th and Ash, Thos. A. Russell, Principal.
San Diego Evening High, 14th and Ash—Fred D. Finn, Principal.
Sorrento, 4106 Cleveland av.—Edith Campbell, Prnicipal.
Sherman, J, ne cor. 22d—M. D. Boucher, Principal.
Stockton, 31st and I—Martha E. Nye, Principal.
Washington, State ne cor. Elm—Pete W. Ross, Principal.

SUPERVISORS

Agriculture—Catherine M. Wood (acting.)
Arts and Crafts—Mrs. L. F. Beck.
Attendance Officer—M. V. Hester.
Domestic Science—Marjorie Garrett, Ethel Clark.
Drawing—Lotta D. Perry, Lucile Valentine.
Health and Development—Dr. I. D. Webster, phys.; Dr. F. M. Holland, dentist; Mrs. E. B. Gorton, Maud Heath, Mary E. Kershaw, Mrs. E. E. Plaisted, nurses.
Household Arts—Helen Converse.
Manuel Training—W. S. Wright, Supervisor; Frank S. Brown, A. G. Dildine, Leo W. Kraus, C. E. Shepard, Andrew Vanderbilt.
Music—Myrtle C. Blewitt.
Physical Training—Theo Treutelin.
Spanish—Rosalie G. Edwards.

PUBLIC LIBRARY

E bet. 8th and 9th, Annex 953 8th.
Hours—Delivery desk, 9 a. m. to 9 p. m.; Reading room 9 a. m. to 9 p. m.; Sundays, 2 to 8 p. m. Open on holidays for reading only, except 4th of July, Thanksgiving day and Christmas, 9 a. m. to 5 p. m. Sixty deposit stations are located in different parts of the city. All fire stations and public schools are also deposit stations.
Board of Trustees—E. E. Hendee, pres.; W. Templeton Johnson and Mrs. M. A. Lippitt.
Librarian—Althea H. Warren; First Assistants, Irma Brink, Margt. M. Detrick, Nellie M. Gish, Lena B. Hunzicker, Mrs. Algeline M. Lawson,, E. Louise Peck, Mary Van Wagenen.
Branches—La Jolla, Ocean Beach, Pacific Beach, University Heights, Logan Heights, Marston Co., and Washington School.
East San Diego Public Library—Mrs. Alice E. Bacon, Librarian, 4085 Fairmount av, E S D.


Charles Dodson
Fire Insurance
Notary Public
511 Granger Bldg.
PHONE MAIN 5212

JONES-MOORE PAINT HOUSE
WHOLESALE RETAIL
Paint
Varnish
Roofings
Cor. 5th and A Streets

Since 1886
San Diego's Leading Men's and Boys' Outfitters
"LION" CLOTHING CO.
Southeast Corner Fifth and "E"
Where You Always Pay Less for Clothing Furnishings and Shoes of Quality

WASHING MACHINES
SEWING MACHINES
VACUUM CLEANERS
HEATING APPLIANCES
PORTABLE LAMPS
955 SIXTH STREET

Hartwell
ELECTRIC COMPANY

ELECTRICAL CONTRACTORS
LIGHTING FIXTURES
MOTORS, MOTOR REAIRING
MAZDA LAMPS
TELEPHONE, MAIN 318

FIRE ALARM AND POLICE TELEGRAPH DEPARTMENT

Headquarters 10th and B.

Louis Almgren, Jr., Supt.
John W. Collins, Asst. Supt.
John E. Cassin, Line Foreman.

FIRE ALARM BOXES

7 5th and Palm.
8 9th and University.
9 Sicard and Kearney.
12 5th and B.
12–1 4th and A.
12–3 6th and A.
12–4 8th and A.
12–5 7th and B.
12–7 10th and A.
12–9 12th and A.
13 4th and C.
13–1 6th and C.
13–2 8th and C.
13–4 10th and C.
13–5 12th and C.
14 5th and Broadway.
14–1 7th and Broadway.
14–2 9th and Broadway.
14–3 11th and Broadway.
14–5 13th and Broadway.
15 6th and E.
15–1 4th and E.
15–2 8th and E.
15–3 10th and E.
15–4 12th and E.
16 5th and F.
16–1 3rd and F.
16–2 7th and F.
16–3 9th and F.
16–4 11th and F.
16–5 6th and G.
16–7 8th and G.
16–8 10th and G.
17 5th and Market.
17–1 4th and I.
17–2 6th and I.
17–3 7th and Market.
17–4 8th and I.
17–5 9th and Market.
17–6 10th and I.
18 5th and J.
18–1 4th and K.
18–2 6th and K.
18–3 7th and J.
18–4 8th and K.
18–5 9th and J.
19 5th and L.
19–1 7th and L.
19–2 Pac. Wharf, foot of 5th.
19–3 S. D. Wharf, foot of 7th.
19–4 Cal. I. Works, foot of 8th.
21 3rd and Market.
21–2 4th and G.
21–3 2nd and G.
21–5 Front and G.
21–6 Union and Market.
23 3rd and J.
23–1 1st and I.
24 1st and B.
24–1 3rd and B.
24–2 2nd and A.
24–3 Union and B.
24–6 Columbia and B.
25 3rd and Broadway.
25–1 2nd and E.
25–3 State and E.
26 Front and Broadway.
26–1 2nd and C.
26–4 State and C.
27 1st and F.
27–1 Union and F.
27–2 Columbia and F.
27–3 Arctic and F.
27–5 Harbor and F.
27–6 S. P. Wharf.
28 India and Broadway.
28–1 Atlantic and Broadway.
28–2 Harbor and Broadway.
29– Atlantic and Market.
29–1 Arctic and Market.
29–2 West S. F. Wharf.
31 Front and A.
31–1 1st and Ash.
32 India and Ash.
32–1 Columbia and Cedar.
32–3 Arctic and Date.
32–4 Belt and Beech.
34 4th and Beech.
34–1 5th and Ash.
34–2 3rd and Date.
34–3 1st and Cedar.
35 4th and Fir.
35–1 1st and Grape.
35–2 Union and Grape.
36 Union and Elm.
36–1 India and Grape.
36–2 Belt and Juniper.
36–3 State and Ivy.
36–4 India and Juniper.
37 8th and Beech.
37–1 6th and Cedar.
37–2 10th and Cedar.
37–4 to 37–9, inclusive, are alarm boxes at different points in Balboa Park.
38–2 India and Maple.
38–3 Union and Quince.
38–4 India and Winder.
38–5 India and Quince.
38–6 Vine and Union.
39 1st and Laurel.

B. I. TULLY
Real Estate
Homes
Investments
Ranches
Exchanges
San Diego Eastern and Northern
955 7th St.
MAIN 1566

PAIGE MOTOR CARS

OLSON BROS.
REPAIRING and SUPPLIES
942 COLUMBIA
MAIN 458

RELIABLE SERVICE
AT
REASONABLE PRICES
REPAIRING BY EXPERTS

FRED A. HEILBRON
PLUMBING AND HEATING
1446 5TH ST.
TEL. MAIN 781

CITIZENS SAVINGS BANK
SIXTH STREET AT E
Pays 3% on Checking Accounts
4% on Savings

39–1 Union and Kalmia.
39–2 Albatross and Ivy.
39–3 2nd and Ivy.
41 10th and Imperial av.
41–1 11th and K.
41–2 13th and Imperial av.
31–3 14th and K.
41–9 S. D. & A. car shops.
42 13th and F.
42–1 15th and F.
43 14th and C.
43–1 18th and C.
43–2 13th and B.
43–4 High School.
43–5 Children's Home.
43–7 16th and Broadway.
43–8 15th and B.
45 11th and Market.
45–1 13th and I.
45–2 14th and Market.
46 16th and Market.
46–1 18th and J.
46–2 16th and K.
46–3 18th and Market.
47–1 20th and K.
47–2 19th and Imperial av.
48 16th and N.
49 22nd and J.
49–1 22nd and Market.
51 23rd and F.
51–1 25th and Market.
52 20th and Broadway.
52–1 20th and G.
52–3 18th and F.
52–4 20th and B.
53 24th and C.
53–1 25th and B.
53–2 26th and Broadway.
56 27th and B.
56–1 30th and G.
56–2 30th and E.
56–3 29th and B.
57 29th and Beech.
57–1 31st and A.
57–2 Grove and Cedar.
57–3 Dale and Elm.
57–4 Ida and Grape.
57–5 29th and Grape.
57–9 Juniper and Commonwealth.
58 30th and Juniper.
58–1 31st and Kalmia.
58–2 Redwood and Granada.
58–3 30th and Palm.
58–5 32nd and Thorn.
59 30th and Upas.
59–1 Landis and 29th.
59–2 30th and University.
59–3 Sherman and Myrtle.
59–6 Herman and Dwight.
61 25th and N.
61–1 22nd and N.
61–2 Evans and Harrison.
62 Sigsbee and Colton.
62–1 Beardsley and National.
62–6 Benson Lmbr. Co. Wharf.
63 Logan and Dewey.
63–1 Newton and Evans.
63–2 Julian and Dewey.
63–4 Crosby and Railroad.
63–5 Dewey and Colton.
63–6 McCormick Lmbr. Co. Wharf.
63–7 International Packing Co.
64 25th and L.
64–1 26th and Imperial av.
64–2 26th and I.
64–3 28th and Imperial av.
65 30th and Imperial av.
65–3 34th and Imperial av.
67 31st and J.
67–1 28th and J.
67–2 32nd and Market.
67–5 33rd and J.
69 38th and Superior.
71 4th and Maple.
71–2 5th and Juniper.
72 2nd and Spruce.
72–1 Brand and Thorn.
73 4th and Walnut.
73–1 6th and Upas.
73–2 Front and Brooks.
74 4th and Penn.
74–1 Albatross and Robinson.
75 1st and Washington.
75–1 Front and Dickinson.
75–2 Eagle and Washington.
75–3 Sutter and Goldfinch.
75–4 3rd and Arbor Drive.
75–6 Ibis and Washington.
75–7 Falcon and Arbor Drive.
76 Lewis and Ingalls.
76–1 Neale and Wellborne.
76–2 Sutter and Portolla.
76–3 Hunter and Jackdaw.
76–4 Lewis and Palmetto.
76–7 Ft. Stockton Drive and Hermosa Way.
76–5 Randolph and Hunter.
78 Sunset Blvd. and St. James.
78–1 Sierra Vista and Altura Pl.
78–2 Witherbee & Ft. Stockton Dr.
78–3 California and Henry.
79 Old Town.
79–1 Hardy's Stock Yards.
81 7th and Penn.
81–1 5th and University av.
81–2 Vermont and Lincoln.
81–3 University av. and Normal.
81–4 University av. and Vermont.
81–5 University av. and Park.
81–6 University av. and 3rd.

Barney & Barney
Insurance
Bonds
Loans
Liability
Compensation
PACIFIC MUTUAL LIFE INS. CO.
Scripps Bldg.
(2nd Floor)

THE CAMPBELL MACHINE CO.
Foot of Eighth • TEL. MAIN 2455
Automobile, Marine and General Machinery Repairs—Marine Railway Service—Agency for Stevens-Duryea and Stearns "Knight" Motor Cars—Also Dodge "Improved Diesel" Oil Engines

HARRY FISHER & CO.
GENERAL INSURANCE, REAL ESTATE, BONDS
240 C STREET

H. COHEN
THE LEADING
NAVAL
TAILOR
AND OUTFITTER
satisfies everyone

To Know Me,
Ask Your
Shipmate

701 to 723
W. Market St.
NEAR CORONADO FERRY
PHONE
MAIN 3075

PHONE 653-43
234 FOURTH ST.
GOLDEN WEST HOTEL BLDG.
OVER
30 YEARS' EXPERIENCE
FOR GOOD PRINTING ORDER FROM
SAN DIEGO
PRINT SHOP

Fire Alarm Boxes—Cont.

81–7 St. Joseph's Hospital.
82 Vermont and Penn.
82–1 Park Blvd. and Cypress.
83 Cleveland and Lincoln.
83–1 Louisiana and Lincoln.
83–2 Iowa and Lincoln.
83–4 Mississippi and University av.
83–5 Oregon and University av.
83–6 Lincoln and Utah.
84 Park Blvd. and El Cajon av.
84–1 Polk and Georgia.
84–2 Texas and El Cajon av.
84–3 Nebraska and El Cajon av.
84–5 Normal School.
85 Park Blvd. and Monroe.
85–1 Alabama and Meade.
85–2 Monroe and Arizona.
85–6 Idaho and Madison.
86 Park Blvd. and Adams.
86–1 Madison and Alabama.
86–2 Utah and Collier.
87 Maryland and Monroe.
87–1 Cleveland and Van Buren.
87–2 Madison and Campus.
87–3 Madison and Massachusetts.
89 Texas and Landis.
89–1 Oregon and Dwight.
91 28th and Franklin.
91–1 30th and Woolman.
91–2 32nd and Clay.
91–3 35th and Woolman.
92 26th and Newton av.
93 29th and National av.
93–1 28th and Boston.
93–6 Naval Reserve Wharf.
94 32nd and Newton av.
94–1 31st and Main.
95 26th and Colton.
95–1 Standard Oil Wharf.
95–2 Sicard and Main.
95–6 Marine Const. Co. Wharf.
96 31st and Logan av.
97 Shipyard, ft. 32nd.
97–1 39th and Delta.
97–3 36th and National av.

OCEAN BEACH

112–1 Abbott and Newport.
112–3 Abbott and Cape May.
112–4 Abbott and Voltaire.
112–5 Cable and Voltaire.
112–6 Guizot and Voltaire.
112–7 Bacon and Newport.
112–8 Defoe and Newport.
112–9 Bacon and Santa Cruz.
113–1 Cable and Del Mar.
113–2 Tennyson and Chatsworth.
114–1 Santa Cruz and Guizot.
122–1 Lytton and Rosecrans.
122–3 Evergreen and Ibsen.
122–4 U. S. Marine Base.
123–1 Voltaire and Rosecrans.
131–1 Canyon and Rosecrans.
131–2 McCall and Rosecrans.
132–1 Pt. Loma Homestead.
132–3 Charles and Silvergate.

SPECIAL CALLS

4–4 Call for Naval Reserves.
5–5 Call for Coast Artillery N G C.

LA JOLLA

La Jolla alarm boxes are on fire alarm telegraph system entirely independent of, and in no way connected with, the firm alarm system of San Diego. All alarms answered from Station No. 13, 7875 Herschel, La Jolla.

5 State, cor Prospect.
6 Girard, cor Prospect.
7 Bath House, Girard.
8 Cave, cor Exchange.
9 Jenner, cor Coast Blvd.
12 Girard, cor Kline.
13 Draper, cor Kline.
14 Genter, cor Fay av.
15 Silverado, cor Fay av.
16 Marine, cor Ardene.

State Government

Governor—W. D. Stephens.
Adjutant General—J. J. Borree.
Attorney-General—Ulysses S. Webb.
Banking Dept.—W. R. Williams, Supt. of Banks, San Francisco.
Board of Accountancy—J. W. Forbes, pres.; Wm. Dolge, sec., San Francisco.
Board of Agriculture—Charles W. Paine, sec., Sacramento.
Board of Architecture—A. M. Edelman, sec., Los Angeles.
Board of Charities and Corrections—Rabbi A. Meyer, pres., San Francisco.


MAIN 2997
CONSULT THE
BROWN OPTICAL CO.
1011 FIFTH STREET
GROUND FLOOR, FIRST NATIONAL BANK BLDG.

Prescriptions Filled

San Diego's Tallest Building
Absolutely Fire Proof

Hotel St. James

Rates Moderate and Always the Same

Board of Control — Marshall De Motte, Pres.; S. P. Allen, sec., Sacramento.

Board of Equalization—M. D. Lack, sec., Sacramento.

Board of Fish and Game Commissioners—F. M. Newbert, pres., Sacramento.

Board of Health—W. M. Dickie, sec., Sacramento.

Board of Pilot Commissioners for Harbor of San Diego—Capt. W. M. Colburn, pres.; L. J. Wilde, W. S. Dorland, 904, 5th.

Board of State Harbor Commissioners for the Bay of San Diego—Wm. B. Gross, sec-treas., 920, 8th.

Bureau of Labor Statistics, 327 McNeece Bldg., San Diego—John P. McLaughlin, commissioner, San Francisco; B. H. Taylor, asst. dep. commissioner.

Clerk of Supreme Court—B. Grant Taylor.

Commission of Immigration and Housing—Simon J. Lubin, pres.; Paul Scharrenberg, sec., San Francisco.

Commission of Insurance—Elmer L. Sisson, sec., San Francisco.

Commissioner of Insurance—Alex. McCabe, San Francisco.

Compensation Insurance Fund—San Diego Dist., J. H. Friend, representative, 543 Spreckels Bldg.

Comptroller—John S. Chambers.

District Court of Appeal—First Appellate Dist., Thos. J. Lennon, presiding justice; Second Appellate Dist., Nathaniel P. Conrey, presiding justice; Third Appellate Dist., Norton P. Chipman, presiding justice.

Engineer—Wilbur F. McClure, Sacramento.

Fish and Game Commissioner—A. L. Manahan, Dep. Commissioner, Municipal Pier.

Forester—C. Morris Homans, Sacramento.

Industrial Accident Commission—H. L. White, sec., San Francisco; H. J. Bischoff, referee, rm 807 Watts Bldg., San Diego.

Inheritance Tax Appraiser—Thomas O'Hallaran, 706 Watts Bldg., San Diego.

Labor Commissioner—John P. McLaughlin, San Francisco; B. H. Taylor, deputy, 327 McNeece Bldg., San Diego.

Librarian—M. J. Ferguson, Sacramento.

Market Director—Harris Weinstock, director; Fred N. Bigelow, sec., San Francisco.

Mining Bureau—Fletcher Hamilton, Mineralogist; R. P. McLaughlin, Oil and Gas Supervisor; Wm. W. Thayer, sec., San Francisco.

Motor Vehicle Dept.—C. J. Chenu, supt., Sacramento.

Purchasing Agent—W. G. McMillin, Sacramento.

Railroad Commission—Edwin O. Edgerton, pres.. R. A. Pabst, acting sec.

Secretary of State—Frank C. Jordan.

State Dept. of Agriculture—G. H. Hecke, Sacramento, director; Le Roy E. French, quarantine inspr., rm 305 Municipal Pier ft. Bway.

State Teachers' College—E. L. Hardy, pres., Campus av. nw cor. Normal.

Superintendent of Hospitals—F. W. Hatch, Sacramento.

Superintendent of Public Instruction—Will C. Wood.

Superintendent of State Printing—Jas. Cremins.

Superintendent of Weights and Measures—Chas. G. Johnson Sacramento.

Supreme Court—Frank M. Angellotti, chief justice; Curtis D. Wilbur, Thos. J. Lennon, Lucien Shaw, Wm. P. Lawler, Warren P. Olney, jr., W. A. Sloane, associate justices; B. Grant Taylor, clerk.

Surveyor General—W. S. Kingsbury.

Treasurer—F. W. Richardson.

State Veterinarian—Dr. J. P. Iverson.

CALILFORNIA NATIONAL GUARD

Provisional Battalion, Coast Artillery Corps, Headquarters 336 Spreckels Bldg.—Major S. E. Clyne, Commanding; Capt. Joseph L. Byrd, Adjutant; Capt. Paul Ingebretsen (Medical Corps), Surgeon.

Fifth Company—Armory, Building No. 7, Balboa Park (drills on Monday nights)—Capt. John F. Winburn, Commanding; res., 3365 1st.

Manufacturers of
GASOLINE LAMPS LANTERNS
AND
LIGHTING SYSTEMS for every purpose
CONTRACTORS' LIGHTS
STANDARD LIGHT CO.
of California
326 W MARKET
TEL. 66596

BATTERY "EXIDE" SERVICE
DELCO REMY KLAXON
CARLSON AND SIMPSON
Auto Electricians
UNION AT C

Vegetarian Cafeteria and Bakery
OUR MOTTO—QUALITY FIRST
HOME-MADE BAKED GOODS AND LUNCHES—DELICATESSEN
Telephone 662-21
1125 SIXTH STREET

William Kettner
GENERAL INSURANCE
Tel., Main 2183 334-335 SPRECKELS BUILDING

California National Guard—Cont.

Sixth Company—Armory, Building No. 7, Balboa Park (drills Tuesday nights)—Capt. Luther C. Thornton, Commanding; res., 1920 Meade.

Seventh Company—Armory, Building No. 7, Balboa Park (drills on Wednesday nights)—Capt. Walter G. Gastil, Commanding; res., 256 19th.

Eighth Company—Armory, East San Diego (drills on Thursday night) Capt. Vincent C. Welch, Commanding; res., 3940 Mission av.

Medical Detachment—Armory, Building No. 7, Balboa Park—Capt. Paul Ingebretsen, Battalion Surgeon, Commanding; res., 125 E. Hawthorn.

Federal Government

SAN DIEGO POSTOFFICE

Federal Bldg., ss F bet. Union and State.

LUCIUS R. BARROW, Postmaster and Custodian, Federal Bldg.; Geo. Parker, Asst. Postmaster.

Office open: General delivery, 8 a. m. to 8 p. m. (except Sundays); registry office open 8 a. m. to 8 p. m. (except Sundays); stamp window open 8 a. m. to 8 p. m. (except Sundays). box windows open 8 a. m. to 8 p. m. (except Sundays); money order window open 9 a. m. to 8 p. m. (except Sundays); parcel post window open 8 a. m. to 8 p. m.; postal savings window open 9 a. m. to 8 p. m.

Post Office Station A—3919 5th, G. H. Harrison, supt.

Post Office Station B—34 25th, J. L. Stuart, supt.

Post Office Station C—Marston Store, 5th ne cor. C, Mrs. Leona A. Edwards, clerk in charge.

Post Office Station D—Holzwasser Store, 5th nw cor. Bway, Sherwin Coulthurst, supt.

Post Office Station No. 1—4247 Park blvd., John A. Held, clerk.

Post Office Station No. 2—603 5th, Alda M. Ferris, clerk.

Post Office Station No. 3—2602 National av., Sidney H. Burston, clerk.

Post Office Station No. 6—7th se cor. F, Wm. Quinn, clerk.

Post Office Station No. 7—820 W. Washington, Otto B. Lensing, clerk.

Post Office Station No. 8—University av, sw cor. 30th, J. L. Hallawell, clerk.

Post Office Station, Coronado Branch—Michl J. Hagan, supt.

La Jolla Post Office—N. L. Rannells, Postmaster, 7820 Girard av., La Jolla.

Loma Portal Post Office—2704 Evergreen, Loma Portal.

North San Diego Post Office—James W. Parkinson, Postmaster, 2502 San Diego av.

Ocean Beach Post Office—H. K. Rankin, Postmaster, 5012 Newport av., Ocean Beach.

Pacific Beach Post Office—R. W. Ravenscroft, Postmaster, Lamont, sw cor. Grand.

East San Diego Branch—T. B. Ferris, 3875 Pauly av., E. S. D.

Point Loma Post Office—A. E. Dixon, Postmaster, 1156 Rosecrans, Roseville, Pt. Loma.

U. S. PUBLIC HEALTH SERVICE—522 Spreckels Bldg., 121 Bway. A. L. Derbyshire, surgeon in charge.

U. S. COMMISSIONER
344 Federal Bldg.

U. S. CIVIL SERVICE BOARD OF EXAMINERS
102 Federal Bldg.

Ethel E. Tulloch, sec.; A. E. Wright, Martha A. Ratcliff, Bertha A. Cole.

U. S. CUSTOM SERVICE
323 Federal Bldg.

Clarence D. Sprigg, collector of customs; Wm. H. Woolman, special deputy.

U. S. BOARD OF VOCATIONAL EDUCATION

Bruce L. Crowe, supervisor, 121 Bway rm 512.

Coronado Fish Co.
Paul Petrich, Prop.
IMPORTERS and EXPORTERS
Canned Foods ... and ... Canned Fruits
PACKERS
Lobsters Tuna
Sardines
Chili Con Carni
Mexican and Spanish Style
857 Harbor
Tel. Main 1553

PHONE MAIN 2325
ROGERS CARRIAGE WORKS
ALPY & KOLBECK Proprietors
AUTOMOBILE and CARRIAGE REPAIRING
Bodies, Springs and Wheels Made to Order
635 2nd St.
San Diego, Cal.

THEOBALD SANITARIUM
Special attention to diet. Select accommodations for invalids WITH SKILLED NURSING and CARE. Sunshine in every room and all rooms comfortably heated
208 W. LAUREL ST., SAN DIEGO Phone, Main 1927


POULTRY, BEES, GARDEN SUPPLIES
LIVE and DRESSED POULTRY
623-633 G ST.
630 E STREET
STILES POULTRY SUPPLY CO.

U. S. DEPARTMENT OF AGRICULTURE, BUREAU OF ANIMAL INDUSTRY
306 Federal Bldg.
Joel E. Cloud, inspector in charge.

U. S. DEPARTMENT OF AGRICULTURE, BUREAU OF CHEMISTRY
Pacific Coast Fish Investigations, A. W. Hansen in charge, 1830 Bay Front, ft. of Crosby.

U. S. DEPARTMENT OF JUSTICE, BUREAU OF INVESTIGATION
207 Federal Bldg.
Dave Gershon, special agt. in charge.

U. S. DISTRICT COURT
239 Federal Bldg.

U. S. DISTRICT ATTORNEY
207 Federal Bldg.
Robt. O'Connor (Los Angeles).

U. S. FOREST SERVICE
S. A. Boulden, supervisor, Federal Bldg.

U. S. LAND ATTORNEY
Chas. E. Burch, 432 E, rms 5-6-7.

U. S. MARSHAL
210 Federal Bldg.
C. T. Walton, marshal (Los Angeles); Geo. R. Cooley, deputy marshal.

U. S. IMMIGRATION SERVICE
220 Federal Bldg.
Dan S. Kuykendall, inspector in charge.

U. S. NAVAL BASE LABOR BOARD
C. A. Jones, recorder, 861 6th rm 229.

U. S. INTERNAL REVENUE SERVICE COLLECTOR'S OFFICE
250-254 Federal Bldg.
R. V. Dodge office deputy collector; Frank J. Bates, J. C. Westcott, E. T. Marshall, deputy collectors.

U. S. REFEREE IN BANKRUPTCY
E. T. Lannon, 948 3d rm 505.

U. S. FEDERAL BOARD TRAINING SERVICE
Elsie Whitman, educational director, 121 Bway rm 505.

U. S. WEATHER BUREAU OFFICE
335 Federal Bldg.
Henry S. Alciatore, meteorologist and official in charge.

WAR DEPARTMENT
FORT ROSECRANS
Government fortifications at Point Loma.

SIGNAL CORPS AVIATION SCHOOL
(U. S. A.) North Island

U. S. ARMY TRAINING CAMP
Camp Kearny, Linda Vista.

U. S. MARINE BASE
Tide st., North San Diego

U. S. MARINE CORPS
Barracks, Balboa Park

U. S. MARINE CORPS HEADQ'TRS
Second advanced base force.
Jos. H. Pendleton, Brig.-Genl. in command, 235 Bway, rm 515.

U. S. MARINE CORPS RECRUITING STATION
964 5th, rm 428.

U. S. NAVAL AIR STATION
North Island

U. S. NAVAL COAL DEPOT
La Playa.

U. S. NAVAL HOSPITAL
Balboa Park

U. S. NAVAL RADIO STATION
Pt. Loma

U. S. NAVAL REPAIR BASE
32d and Bay Front.

U. S. NAVAL RESERVE FORCE
12th Naval Dist., 11th sub dist., Counties of San Diego and Imperial, 228 B, Lt.-Com. Don M. Stewart.

U. S. NAVAL HIGH POWER RADIO STATION
Chollas Heights, P. O. Lemon Grove.

ÆTNA
Life, Accident, Etc.
G.et
A.etna-ized
BY
GIST
INSURANCE SERVICE
GILMAN A. GIST
202 Owl Bldg.
MAIN 188

Do Your Banking in National City
Peoples National Bank
A Good Bank in a Good Town

O. K. CHITWOOD
1130-1140 Columbia Street
EXCLUSIVE
BUICK AND MARMON REPAIRING
TEL. MAIN 362



HOTEL CHURCHILL
AMERICAN AND EUROPEAN
NINTH AND C STREETS

MAIN 5880
GEORGE L. MAYNE, MGR.
ROOMS SINGLE OR EN SUITE
ABSOLUTELY FIREPROOF
EXCELLENT IN CUISINE and APPOINTMENTS

U. S. NAVY PUBLIC WORKS OFFICE

12th Naval District south of S. F. Bay, Comm. N. M. Smith in charge, 861 6th rm 716.

U. S. NAVY RECRUITING STATION

4th Floor, Federal Bldg.

U. S. QUARANTINE STATION

Dept. of Public Health, Dr. A. H. Glennan, officer in charge, end of Rosecrans, La Playa, Pt. Loma.

Consuls

Dean of Consular Corps
John Engebretsen

Bolivia—Philip Morse, vice-consul, 6th sw cor. L.

British—Major H. D. Gerrard, vice-consul, 1015 1st rm 519.

France—Frank Grandier, consular agent.

Jugo Slav—Paul Petrich, vice-consul, 1529 Atlantic.

Mexican—F. Verdugo, consul, 121 Bway rm 461.

Netherlands—Joshua Delvalle, vice-consul, 3625 6th.

Norwegian—John Engebretsen, vice-consul, 206 McNeece Bldg., 432 F.

Spanish—L. J. Gallardo, consul, 3677 4th.

Swedish—Nils Malmberg, vice-consul, 2535 C.

Chamber of Commerce

SAN DIEGO

Broadway, nw cor. Second.
(Organized Jan. 20, 1870.)

Its objects are: To induce immigration, to stimulate home manufactures; to promote the business interests of California; to foster and encourage commerce as well as assist in the development of the mineral resources of this region.

This organization is composed of representative citizens and business men of this city and county.

A permanent exhibit of the agricultural, horticultural, mineral and industrial products of the county is maintained and is open to the public from 8:30 a. m. to 5:30 p. m. every day, Sunday excepted.

Officers:

E. B. Gould, jr., pres.; Jack C. Thompson, v-pres.; A. D. La Motte, treas.; William Tomkins, executive sec.

Regular meeting of the Board of Directors is held at 4 p. m. each Thursday during the year.

Universal Brotherhood and Theosophical Society

Headquarters Pt. Loma.
Information Bureau 1123 4th.

Aryan Theosophical Press—Frank Bardsley, bus, mgr.; E. J. Dadd, mgr. of operations, Point Loma Homestead.

Children's International Lotus Home—Gertrude W. van Pelt, M. D., supt., Pt. Loma Homestead.

Isis Conservatory of Music—Prof. W. A. Dunn, director, Pt. Loma Homestead.

Isis Theatre, 1127 4th—John Davidson, mgr.

PHONE
Office, Main 17
Res. Hil. 2295-J
For Bargains in City and Country
REAL ESTATE
Also Imperial Valley Land
Exchanges a Specialty
YOU WANT TO SEE
THE ONLY
FRANK E. JONES
1015 7th St.

Palomar Garage
R. W. TERRETT
Proprietor
Repairing
Vulcanizing
Storage
Battery
Charging
Auto
Washing
and
Polishing
2420 FOURTH
TELEPHONE
Main 1533

INSURANCE
BONDS
NELSON L. COLEMAN
410 B STREET
TEL. MAIN 999
MORTGAGE
LOANS

New York
San Francisco
Seattle
Portland

BLYTH-WITTER & CO.
Government, Municipal and Corporation Bonds
624 FIRST NATIONAL BANK BLDG. MAIN 384

Los Angeles
Pasadena
Oakland
Hollywood

Men's International Theosophical League—Clark Thurston, sec., Pt. Loma Homestead.

New Century Corporation — Clark Thurston, mgr. and treas., Pt. Loma Homestead.

Point Loma Homestead — Clark Thurston, pres.. Frank Knoche, v-pres. and genl. mgr.; Ross White, sec. and treas.; S. H. Shepard, acting sec.; J. H. Fussell, asst. treas., Pt. Loma Homestead.

Raja Yoga School—Gertrude W. van Pelt, M. D., directress; Mrs. Wm. A. Dunn, asst. directress; Prof. Wm. A. Dunn, asst. director, Pt. Loma Homestead.

School of Antiquity — Katherine Tingley, pres.; Clark Thurston, sec.-treas.; Frank Knoche, asst.-sec., Pt. Loma Homestead.

School of Antiquity Operating Company — Katherine Tingley, pres.; Frank Knoche, sec.; Clark Thurston, treas., Pt. Loma Homestead.

Theosophical Publishing Co.—Henry T. Patterson, mgr., Pt. Loma Homestead.

Theosophical University—Katherine Tingley, pres.; E. Aug. Neresheimer, v-pres.; Clark Thurston, sec.; Ross White, treas.; P. V. Cotter, asst. treas.

Universal Brotherhood & Theosophical Society—Katherine Tingley, Leader and Official Head; Joseph H. Fussell, sec.; Frank Knoche, asst.-treas., Pt. Loma Homestead.

Woman's Exchange and Mart—Mrs. I. H. Butler, mgr., Pt. Loma Homestead.

Woman's International Theosophical League—Mrs. Elizabeth C. Spalding, pres.; Mrs. Estelle C. Hanson, sec.; Edith White, treas.; Mrs. Wm. A. Dunn, hostess.

WM. KONRAD HARDWARE CO.
BUILDERS' HARDWARE
GLASS
PAINTS
ROOFING
HAY & GRAIN
SEEDS
FUEL
FEED
4177 UNIVERSITY AVE.
East San Diego
HILLCREST 2584

Churches and Religious Organizations

All Saints (Episcopal)—Sixth se cor. Pennsylvania av. Rev. C. T. Murphy, pastor, h 630 Pennsylvania av.

Bethel African M. E.—1647 Front; Rev. Burgess R. Guy, pastor.

Brooklyn Heights Presbyterian—ss Fir bet. 30th and Fern. Rev. Alfd O. Elliott, pastor, h 1420 Grove.

Calvary Presbyterian—39th nw cor. Franklin av.

Central Christian—F, se cor. 9th. Rev. Wm. E. Crabtree, pastor, h 2805 Palm.

Central M. E.—Sampson se cor. Harrison av. Rev. A. E. Schultz, pastor, h 515 Sampson.

Church of Christ—3843 Herbert.

Church of God—Texas se cor. Polk av. Rev. W. A. Warner, pastor, h 2805 El Cajon av.

Church of Our Lady of Angels—24th sw cor. G. Rev. P. J. McGrath, rector, h 656 24th.

Church of our Lady of Guadalupe—1724 Kearney av.

Church of Jesus Christ of Latter Day Saints—10th ne cor. Pennsylvania av.

Church of Our Lady of the Sacred Heart—4087 Copeland av., E. S. D. Rev. Jas. F. Mitchell, pastor.

Church of the Immaculate Conception—es San Diego av. bet. Harney and Twiggs, Old Town. Rev. Joseph C. Mesny, pastor, h 7713 Girard av., La Jolla.

Church of the Nazarene—936 14th. Rev. C. B. Widmeyer, pastor, h 868 23d.

Church of the New Jerusalem (Swedenborgian)—4144 Campus av. Rev. H. C. Dunham, pastor, h 3820 Georgia.

Church of Truth—4563 Oregon.

Congregation Tifereth Israel — es 18th betw. Market and I. Rabbi, Rev. Solomon A. Wellington.

East San Diego Baptist—Stockton av. sw cor. University av. Rev. J. D. Page, pastor, h 3769 Copeland av., E. S. D.

East San Diego Christian—Colonial av. se cor. Klauber. Rev. J. H. Tiller, pastor, h 3738 Fairmount av.

East San Diego Nazarene—University se cor. Conklin av. Rev. Jas. Elliott, pastor, h 3832 Wabash av.

East San Diego Presbyterian—Pauly av, sw cor. Anna. Rev. J. C. Dibble, pastor, h 4070 Colonial av., E. S. D.

HUNECK'S
FURS
MASONIC TEMPLE
1401 Fifth
Tel. 656

PIANOS
VICTROLAS
SOUTHERN CALIFORNIA MUSIC COMPANY
630 C STREET
SAXOPHONES
SHEET MUSIC

HUNTER, DULIN & COMPANY
GOVERNMENT, MUNICIPAL AND CORPORATION BONDS
Fourth Floor First National Bank Building Telephone, Main 5586
LOS ANGELES SAN FRANCISCO SAN DIEGO PASADENA OAKLAND

Churches and Religious Organizations Cont.

Fairmount M. E. (E. S. D.)—4055 Stockton av. Rev. Albert Ore, pastor, h 4059 Stockton av.

First Advent Christian (not 7th day)—3704 29th. Rev. Saml. Forsey, pastor, h 3708 29th.

First Baptist (Ocean Beach)—1947 Defoe. Rev. Rolla E. Brown, pastor, h 1420 Ebers.

First Baptist—Tenth nw cor. E. Rev. F. O. Belden, pastor, h 2439 El Capitan.

First Church of Christ (Scientist)—Second sw cor. Laurel.

First Church United Brethren in Christ—3d se cor. Robinson av. Rev. Logan Harter, pastor, h 321 Robinson av.

First Congregational—Sixth nw cor. A. Rev. R. H. Campbell, pastor, h 3054 Juniper.

First English Lutheran—ws 2d bet. A and Ash. Rev. E. P. Schueler, pastor, h 3809 7th.

First Friends—Market se cor. 19th. Rev. Cora Isham, pastor, h 2429 J.

First M. E.—C nw cor. 9th. Rev. Lincoln A. Ferris, pastor, h 204 Ivy.

First Presbyterian—ns Date bet. 3d and 4th. Rev. Silas Evans, pastor.

First Presbyterian (La Jolla)—7731 Draper. Rev. R. H. Hartley, pastor, h 369 La Jolla blvd.

First Spiritual Temple—1240 7th. Rev. F. F. Fleming, pastor, h 3480 National av.

First Street Baptist (colored)—First sw cor. B. Rev. R. A. Jackson, pastor, h 71 16th.

First Unitarian—es Sixth bet. Beech and Cedar. Rev. H. B. Bard, pastor, h 4159 Lark; Rev. E. A. Robinson, Assistant, h 4665, 38th.

Floating Society of Christian Endeavor of San Diego—Ft. of W. Market. J. H. Bamberry, supt.

Free Methodist—Beech se cor. Front. Rev. E. M. Robb, pastor, h 145 W. Beech.

German Evangelical Lutheran—2003 Woolman av, Rev. Karl Knippenberg, pastor, h 415 Dewey.

German Evangelical Zion—532 21st.

German M. E.—16th nw cor. I. Rev. Jacob Schneider, pastor, h 526 16th.

Grace Evangelical Lutheran (English)—Park blvd se cor. Lincoln av. Rev. Clarence Damschroeder, pastor, h 3646 Indiana.

Harmonial Institute—4328 Alabama. Rev. E. C. Wilson and Rev. J. W. Ring, pastors, h same.

Home of Truth—1023 7th.

House of Blessing (Higher Thought)—2109 Second, Myra Frenyear-Wiseman, minister.

Immanuel Church of the Evangelical Association—29th ne cor. Wightman. Rev. O. D. Wonder, pastor, h 2914 Wightman.

Inwood M. E.—L nw cor. 31st. Rev. D. D. Campbell, pastor, h 3510 Oregon.

Japanese First Congregational—527 8th. Rev. J. S. Kikuchi, pastor; branch, 433 13th.

Logan Heights Baptist—Newton av. ne cor. 29th. Rev. W. J. Beaven, pastor, 2980 Newton av.

Logan Heights Congregational—Sampson sw cor. Kearney av. Rev. W. H. Hannaford, pastor, h 2190 Kearney av.

Mission Hills Congregational—1202 Ft. Stockton dr. Rev. H. B. Roberts, pastor, h 1020 W. Brooks av.

Mission Hills M. E.—Lark sw cor. Ft. Stockton dr. Rev. E. H. Haydock, pastor, h 1329 Ft. Stockton dr.

Mt. Zion Baptist—3045 Greeley av. Rev. W. R. Burgess, pastor.

Normal Heights M. E.—Adams av. sw cor. 40th. Rev. H. H. Weyant, pastor, h 3570 28th.

Norwegian Evangelical Lutheran—Park blvd sw cor. Center.

Old Mission—Mission Valley.

Olivet Temple Baptist Church (colored)—1403 K. Rev. W. A. Mitchell, pastor, h 705 Front.

Our Lady Star of the Sea (Catholic)—Girard ne cor. Kline (La Jolla). Rev. J. C. Mesny, pastor, h 7713 Girard.

Our Saviour's Evangelical Lutheran—Park blvd cor. Center. Rev. Elend J. Ovri, pastor, h 4056 Fairmount av.

Park Place M. E. Church South—Fifth ne cor. Olive. Rev. G. C. Rector, pastor, h 3746 5th.

Park Villa Congregational—3752 28th. Rev. G. A. Charnock, pastor, h 3732 Utah.

Johnson-Saum Company
FUNERAL DIRECTORS
LADY ASSISTANT
N. W. Cor. Fourth & Ash
TELEPHONES MAIN 158 651-04

Chapman's SHEET METAL WORKS
Any Job in Our Line, Large or Small, Will be Done in a Satisfactory Manner, Both as to Price and Workmanship
1415 Market Telephone MAIN 1866

WILLIAMS BROTHERS
AUTOMOTIVE ELECTRICIANS
1156 SECOND STREET
PHONE MAIN 21

Hobbs STORAGE BATTERY

DISTRIBUTORS
HOBBS BATTERIES
BATTERIES RENTED, CHARGED AND REPAIRED

WASHING MACHINES
SEWING MACHINES
VACUUM CLEANERS
IRONING MACHINES

ELECTRICAL CONTRACTORS
LIGHTING FIXTURES
MOTORS, MOTOR REPAIRING
MAZDA LAMPS
TELEPHONE, MAIN 4730

Southern Electrical Co
3rd and E
7th and Ray
Main 4730

Pentacostal Pilgrim—624 B. Rev. T. J. W. Norton, pastor.

Phillips Temple—C. M. E. Church, 2933 National av. Rev. W. Selden, pastor.

Plymouth Brethren Evangelical Church—4176 Texas. Rev. E. A. Buchenau, pastor.

Presbyterian (Pacific Beach)—Garnet sw cor. Jewell. Rev. J. W. Millar, pastor, h 1828 Missouri av.

Reorganized Church of Jesus Christ of Latter Day Saints—2575 Imperial av. Rev. J. M. Simmons, pastor, h 229 29th.

Sacred Heart Chapel (Catholic)—Santa Monica av cor. Defoe, Ocean Beach. Rev. J. C. Mesny, pastor, h 7713 Girard av., La Jolla.

St. Agnes (Catholic)—Evergreen, cor. Canon, Roseville, Pt. Loma. Rev. Jos. C. Mesny, pastor, h 7713 Girard av., La Jolla.

St. James Old Mission—Mission Valley.

St. James By-the-Sea (Episcopal)—Prospect cor. Silverado, La Jolla. Rev. Wm. Bedford Jones, rector, h 7753 Draper av.

St. James Episcopal—ns Kearney av. bet. S. Evans and Sampson.

St. John's (Catholic)—4003 Normal. Rev. Thos. F. King, rector, h 4011 Normal.

St. Joseph's (Catholic)—Third ne cor. Beech. Rev. John Brady, rector, h 346 Beech.

St. Joseph's Hospital Chapel—Sixth and University.

St. Mark's Episcopal—Fairmount av. se cor. Klauber, E. S. D. Rev. Arthur R. Taylor, pastor.

St. Paul's Episcopal—Eighth sw cor. C. Rev. Chas. L. Barnes, rector, h 408 Nutmeg.

St. Vincent's (Catholic)—Hawk nw cor. Ft. Stockton dr. Rev. Wm. P. Ponet, rector, h 4016 Ibis.

Scott Memorial Baptist—ns Madison bet. Oregon and Idaho. Rev. L. P. Valentine, pastor, h 3092 University av.

Second Church of Christ (Scientist)—San Diego Club House, 949 9th.

Seventh Day Adventist—18th se cor G. Elder W. M. Healey, pastor.

Spanish Presbyterian — 351 13th. Rev. Ventura Martinez, pastor, h 345 13th.

Swedish Bethel Baptist — 905 16th. Rev. J. A. Carlson, pastor, h 2009 G.

Swedish Mission Tabernacle — 19th ne cor. E. Rev. J. A. Youngberg, pastor, h 1920 E.

Taylor M. E.—ws Normal, 1 s of Campus av. Rev. H. C. Mullen, pastor, h 1010 Essex.

Temple Beth Israel — 2d nw cor. Beech. E. R. Trattner, rabbi.

Trinity M. E.—Thorn nw cor. Grim. Rev. D. W. Wilt, pastor, h 3030 Thorn.

Union Congregational (La Jolla)—es Ivanhoe av. ne cor. Cave. Rev. Henry H. Wentworth, pastor, h 7818 Fay.

Union Congregational (Ocean Beach)—4838 Santa Monica av. Rev. H. C. Ledyard, pastor.

United Presbyterian — Market, nw cor. 22d. Rev. M. M. Kilpatrick, pastor, h 2808 Granada av.

United Alliance Spiritualist Society—1120, 10th. Mrs. Marguerite S. Briggs, pastor, h 1120 10th.

University Christian—Cleveland av. ne cor. Richmond. Rev. T. S. Handsaker, pastor, h 1468 Lincoln av.

University Heights Seventh Day Adventist Church—Illinois nw cor. Polk av. Elder R. S. Owen, pastor.

Yogi Spiritual Society—1108 E. Rev. Margt. A. Hanley, pastor.

Young Men's Christian Association—Geo. W. Marston, pres.; John S. Ackerman, v-pres.; S. M. Bingham, treas.; H. L. Sullivan, rec.-sec.. H. H. Holmes, gen. sec.; T. F. Smith, boys' work sec.; F. A. Nordquist, physical director; Benj. H. Haddock, activities sec.; Alex Johnson, business sec.; H. J. Glasgow, dormitory sec.

Young Women's Christian Association—Mrs. Gertrude E. Cleverdon, pres.; Miss Gertrude Halley, v-pres.; Mrs. F. J. Campbell, treas.; Mrs. Elizabeth M. Burrows, general sec. Hotel, employment, information, 621 C.

Young Women's Christian Association—Cafeteria, 1157 6th.

Young Women's Christian Association Recreation Center, Gymnasium, Swimming, Clubs—1060 C.

Chas. N. Woodworth
REAL ESTATE
LOANS
Insurance
Ranches
Homes
932 Seventh
Main 1254



GOLDEN LION TAVERN AND GRILL
FOURTH & F
N. E. COR.
REAL FOOD FOR PARTICULAR PEOPLE
BERNARDINI and PROVOST, Props.

STEWART & CASS
INSURANCE—BONDS—REAL ESTATE
228 B Street
Phone, Main 1515



HOME OF HART SCHAFFNER & MARX CLOTHES

HATS - SHIRTS - CAPS - GLOVES - EXCLUSIVE HABERDASHERY

Exclusive but Not Expensive - - 416 BROADWAY

Churches and Religious Organizations Cont.

MISSIONS

Church of Our Lady of Angels Mission—1724 Kearney.

Mexican Gospel Mission—11 S. 17th. Rev. David Buchanan, pastor, h 1890 Kearney av.

Mission Bautista Mexicana—W. Date nw cor. Columbia. Rev. A. T. Ojeda, pastor, h 2061 Front.

Old Mission—Mission Valley.

Peniel Mission—920 Bway.

Pentecostal Mission—441 5th.

Pentacostal Assembly of God — 640 Market. Rev. W. E. Moody, pastor, h 4472 Georgia.

Pilgrim Mission—4014 Pauly av., E. S. D. Rev. F. J. Norton, pastor, h 4472 Louisiana.

St. John's Mission—719 4th. Frank R. Stanley, supt.

Salvation Army Barracks—932 3d. Captain Ellen Nelson, officer in charge.

CEMETERIES

Mount Hope — City Cemetery, consists of about 200 acres, located on ns Imperial av. bet. 36th and 40th, near city limits. A portion is set apart to each of the following organizations: Masonic, Odd Fellows, G. A. R. and Jewish. Under control of Cemetery Commission. Rev. W. E. Crabtree, pres.; Chas. A. Kane, supt.

G. A. R.—ns Imperial av. bet. 38th and 39th.

Holy Cross Cemetery—Broadway and 44th.

Home of Peace—ns Imperial av. bet. 35th and 37th.

I. O. O. F.—ns Imperial av. bet. 38th and 40th.

Masonic—ns Imperial av. bet. 37th and 40th.

Catholic—West Washington nr Randolph, Peter O'Malley, supt.

Old Town Cemetery—North San Diego.

GREENWOOD—es 40th bet. Imperial av. and K. Joseph B. Smith, supt. (See left top lines and page 28)

U. S. Cemetery—Point Loma.

PARKS

Balboa Park—1400 acres, from A to Upas, bet. 6th and 28th streets. Exposition Grounds central section. J. D. Morley, supt. Golden Hill section at 25th and A.

City Park—Same as Balboa Park.

Estrella Park—Between Jefferson and Wabash av., nr. Geary, 4 blks E of Boundary, East San Diego.

Golden Hill Park—25th, n of Ash.

Kensington (Normal Heights) bet. Kensington and Marlborough drives; Adams and Park avs.

La Jolla Athletic Park—Coast blvd. ft. of Girard.

Mission Cliff Gardens—ns Adams av. bet. Maryland and Florida; property of S. D. Electric Ry. Co.

New Town Park—bet. Columbia and India, West F and West G.

Park de la Cruz—Between Castle and Howard, Thomas and Sisson avs.

Plaza The—ss Broadway bet. Third and Fourth.

Shield Park—bet. Dodge, Vine and Zinfandel, 6 blks E of Boundary, East San Diego.

Stadium—15th and Russ blvd.

Business Blocks and Halls

Arcade.....1148 5th & 1139 4th
Armory Hall.....1242 G
Arts and Crafts.....624 B
Bancroft .....G se cor 5th
Benbough 1133 5th
Besant Hall.....953 8th
Bible Truth Hall.....3956 30th
Blavatsky Hall.....1133 6th
Bradt 1248 5th
Brown 561 5th
Brunswig.....5th se cor J
Burnap Block.....238 Bway
Cabrillo Theater Bldg.....331 Plaza
Central M. E. Hall.....
.....Harrison av 1 e of Sampson
Central Mortgage.....1015 1st
Chinese Masonic.....428 3d
City Hall.....5th sw cor G
Cole.....G nw cor 5th
Conard Block.....1055 5th

Prudential Bond and Mortgage Co.

C. J. NOVOTNY
President & Counsel

Loans, Bonds
Mortgages
Securities

Invest Your Savings in Our Collateral Trust Bonds $100.00 Each There is No Better Security

Central Mortgage Building

Inter-National Wholesale Company

Wholesale Groceries
Teas, Coffee
Extracts, Spices
Candies
Crackers
Soda Fountain Supplies
Paper
Stationery
Small Hardware
Brooms
Brushes, Mops
Dusters
Paint, Oils
Varnishes
Fiber Glass
Sponges, Chamois
Dayton Fixtures

616-24 Market St.
615 6th St.
Automatic Phone 659-17

Shop Phone Main 2169

JOHNSON'S BOILER SHOP

Res. Phone Main 2554

REINHOLD JOHNSON, Prop

Boiler Repairing of All Kinds Promptly Attended To — Boilers and Tanks Bought and Sold

125 E MARKET — FLUE WELDING A SPECIALTY — SAN DIEGO

V. WANKOWSKI & CO., INC.

V. WANKOWSKI — GEORGE D. EASTON

INSURANCE—SURETY BONDS — PHONE, MAIN 2029 — 341-2-3-4 SPRECKELS BLDG.

Cosgrove 961 4th
Court House, W Broadway cor Front
Customs House and Post Office Bldg. .....ss of F bet Union and State
De Luca.....8th nw cor F
Dreamland Pavilion.....1324 1st
Eagles' Hall.....733 8th
East San Diego City Hall.... .....4110 University av.
Edmonds 953 8th
Elks' Hall.....Bway nw cor 2d
Ernsting 915 5th
Express 761 6th
Fairmount Hall..4031 Pauly av ESD
Federal Building..... ...ss West F bet Union and State
First Natl Bank Bldg....1007 5th
Fletcher 924 8th
Fox-Heller 855 5th
Fraternal Brotherhood Hall..... .....1322 5th
Frey Block..sw cor 5th and Market
Gassen .....615 Bway
Gay, John H.....919 4th
Gilbert 965 5th
Gospel Hall.....2601 Imperial av
Gospel Hall.....1733 University av
Granger 964 5th
Hall of Records (annex to the Court House)....Union se cor C
Hardy 723 5th
Hemenway Hall...3306 Imperial av
Hill .....533 F
Homeland 939 6th
Howard .....504 Univ av
I. O. O. F. Hall.....526 Market
Ingersoll-Tutton.....832 5th
Ingle .....424 F
Isis Theatre.....1127 4th
Iverson's Hall.....625 18th
Jewish Community Center Bldg... .....1520 2d
Johnson, P. M.....1023 7th
Josse .....515 Bway
K. of P. Temple.....3d sw cor E
Kastle Hall.....631 6th
Knights of Columbus Hall..1015 7th
Kuhn .....413 Bway
Labor Temple.....621 6th
Liberty Auditorium.....942 1st
Liberty Hall.....666 9th
Llewellyn 728 5th
Longshoreman's Hall.851 W Market
Lynhurst.....30th, sw cor Upas
McGurck 611 5th
McKoon Blk..Bway ne cor Columbia
McMurtrie.....3d nw cor B
McNeece .....432 F
Maple Hall.....846 5th
Marshall-Higgins.....4th sw cor C
Marston (new).ns C from 5th to 6th
Marston (old).....425 C
Masonic Hall (colored)..636 Market
Masonic Temple.....5th ne cor Ash
Mazdaznan Hall.....1867 Union
Moose Hall.....914 7th
Navajo.....F se cor 3d
Nesmith-Greeley.....825 5th
Ocean Beach Christian Science Hall Bacon ne cor Niagara av., Ocean Beach.
Odd Fellows' Hall.....526 Market
Otis 1134 4th
Overbaugh .....621 Market
Owl Drug Bldg.....1025 4th
Pacific .....524 F
Peoples Temple.....C se cor 8th
Phillips 918 5th
Point Loma Assembly Hall..... .....3029 Talbot, Pt. Loma
Plaza 920 4th
Post .....725 Bway
Price .....612 Market
Provost Guard Detachment Barracks .....1242 G
Pythian.....E sw cor 3d
St. John's Hall.....4021 Normal
St. Joseph's Hall.....1528 4th
Salvation Army Hall.....932 2d
San Diego County Jail..... .....Front sw cor C
San Diego Public Library..... .....ns E bet 8th and 9th
Savoy.....3d nw cor C
Scripps Bldg.....525 C
Security Bank Bldg.....432 E
Sefton .....432 C
Seifert Block.....1164 5th
Sheldon 822 5th
Smith Block.....5th sw cor Univ av
Snyder 835 6th
Southern Title.....948 3d
SPRECKELS BUILDING, 121 Bway bet 1st and 2d. (See page 25)
Starkey 1322 5th
Stevens & Hartley Bldg..... .....2940 University av
Sun Bldg.....7th se cor B
Sunny Petrikowska....2d nw cor F
Timken 863 6th
UNION BUILDING, 235 Broadway bet. 2d and 3d. (See page 26)
Union Title & Trust Co.....1036 2d
U. S. National Bank.....1023 2d
U. S. Post Office and Customs House Bldg....ss F bet Union and State
Watts Building.....520 E
Whitney 1027 5th

Office Phone, 242-W
Res. Phone, 175-W

R. F. Zimmerman

Plumbing and Heating Contractor

7921 Girard Street

La Jolla California

DIAMONDS
WATCHES
High Grade
JEWELRY

TRAVELING GOODS
FIRE ARMS
MUSICAL INSTRUMENTS

WE BUY AND SELL

EDWARD SANDERS

748 FIFTH
TEL. 65618

Live and Dressed Poultry—Rabbits

Fresh Yard Eggs

GRAY'S POULTRY HOUSE

THE HOME OF MILK-FED POULTRY

521 AND 910 MARKET STREET

NORMAN E. MARTIN
PLUMBING CONTRACTOR
Service of Character is our Aim

4012-14 University Avenue
East San Diego, Cal.
Off. Tel. Hill. 1566-J Res. Hill. 3284-J
Established 1908

Business Blocks and Halls—Cont.

Worth Building.....427 E
Y. M. C. A.....C ne cor 8th
Y. W. C. A.....646 Bway
Yuma 633 5th
Zahn 841 5th



EMMA EGBERT WILLIAMS
President

HEBRON HOME

FOR AGED PEOPLE
(Incorporated)
Undenominational
Established by
EMMA EGBERT WILLIAMS
26 Years experience in caring for aged people
1825 NEWTON AVE.
PHONE, MAIN 3869
SAN DIEGO, CAL.

Fraternal Organizations

ANCIENT ORDER OF HIBERNIANS

Division No. 1.—Meets first and third Tuesdays at K. of C. Hall, 1015 7th. Harry Carmichael, pres.; Edwin Callaghan, fin.-sec.

Ladies' Auxiliary—Meets second and fourth Thursdays at Moose Hall, 914 7th.

BENEVOLENT AND PROTECTIVE ORDER OF ELKS

San Diego Lodge No. 168—Meets Thursdays, 8 p. m., Broadway nw cor 2d. R. C. Benbough, sec.

B'NAI B'RITH

Lasker Lodge No. 370—Meets 2d and 4th Mondays at 1520 2d. E. H. Samisch, pres.. Saml. Schiller, sec.

BROTHERHOOD LOCOMOTIVE FIREMEN AND ENGINEERS

Ramona Lodge No. 377, B. L. F. & E. Meets fourth Saturday evening of each month, K. of P. Hall, 3d sw cor E.

BROTHERHOOD OF AMERICAN YEOMAN

Homestead Lodge No. 1959—Meets every Monday evening at Fraternal Brotherhood Hall, 1322 5th.

COURT OF HONOR

Court of Honor No. 607—Meets 2d and 4th Tuesday evening of each month in K of P. Hall, 3d sw cor. E. Mrs. Effie Reed, sec.

DANISH BROTHERHOOD

Silvergate Lodge No. 306—Meets 2d and 4th Tuesday evenings of each month in Pythian Hall, 3d sw cor E.

DANISH SISTERS

Meets every fourth Monday at Fraternal Brotherhood Hall, 1322 5th.

DAUGHTERS OF THE AMERICAN REVOLUTION

San Diego Chapter—Mrs. E. A. Fly, treas.

DAUGHTERS OF THE CONFEDERACY

Meets at homes of members fourth Friday of each month. Mrs. Mabel Merkley, pres.; Mrs. W. J. Hart, sec.

DAUGHTERS OF VETERANS

Nancy Hanks Lincoln Tent No. 5—Meets second and fourth Friday evenings at Fraternal Brotherhood Hall, 1322 5th. Mrs. E. I. Ewing, pres.; Mrs. Regilia Thing, sec.

FORESTERS

Catholic Order of Foresters—Meets second and fourth Fridays at 1405 University av.

Court Coronado No. 3798, I. O. F.—Meets second and fourth Friday evenings at Moose Hall, 914, 7th. T. C. Harvey. sec.

Court Silvergate No. 138, F. of A.—Meets Fridays, Liberty Hall. Frank McFarlan, fin. sec.

Ladies Catholic Order of Foresters—Meets first and third Thursdays at Moose Hall, 914 7th. Mrs. McMurray, sec.

FRATERNAL AID UNION LODGE

Meets second Monday of each month in Moose Hall, 914 7th.

FRATERNAL BROTHERHOOD

San Diego Lodge No. 18—Meets every Tuesday evening, Fraternal Brotherhood Hall, 1322 5th. Nettie Conway, treas.

FRATERNAL ORDER OF EAGLES

San Diego Aerie No. 244—Meets Tuesday evenings, Eagles' Hall, 733 8th. A. T. Peterson, sec.

GILL STORAGE BATTERY — NO SEPARATORS — LONGER LIFE
WALCOTT, BROOKS, CONWELL & COMPANY, INC.
AT DIAMOND GARAGE, 645 13TH ST. SAN DIEGO, CAL.
PHONE 1337

Property Managers and Rent Collectors

LOUIS C. MASTEN
Real Estate and Insurance
TIMKEN BUILDING

G. A. R.

Datus E. Coon Post No. 172, G. A. R.—Meets second and fourth Saturdays, 2 p. m., Pythian Hall, 3d sw cor E. J. S. Smith, adjt.

Datus E. Coon Corps No. 84, W. R. C.—Meets second and fourth Saturday afternoons at K. of P. Hall. Mary E. Livingston, sec.

Heintzelman Post No. 33, G. A. R.—Meets second and fourth Tuesdays, Masonic Temple, 5th cor. Ash. Isaac Black, commander; C. C. Pillsbury, adjt.

Heintzelman Corps No. 1, W. R. C.—Meets Tuesday, 2 p. m., in Masonic Temple, 5th cor. Ash. Mrs. Lottie E. Travers, pres.

Col. J. M. Howard Circle No. 60, Ladies of the G. A. R.—Meets every Wednesday at K. of P. Hall, E sw cor 3d.

General U. S. Grant Circle No. 26, Ladies of the G. A. R.—Meets every Monday afternoon and fourth Saturday evening of each month in Pythian Hall, 3d sw cor E. Clara McCoy, sec.

GRAND UNITED ORDER OF ODD FELLOWS

Meets first and third Thursday evenings at 636 Market. R. C. Plenty, sec.

HOUSEHOLD RUTH (COLORED)

Meets first and third Wednesday evenings at 636 Market.

IMPROVED ORDER OF RED MEN

Chapulgus Tribe No. 155—Meets every Thursday evening in Eagles' Hall, 733 8th.

I. O. O. F.

San Diego Lodge No. 153, I. O. O. F.—Meets Thursday, I. O. O. F. Hall. Fred Carpenter, sec.

Sunset Lodge No. 328, I. O. O. F.—Meets Tuesdays, I. O. O. F. Hall. C. R. Sellors, sec.

Centennial Encampment No. 58, I. O. O. F.—Meets first and third Mondays, I. O. O. F. Hall. Fred A. Shapley, scribe.

Canton San Diego No. 22, I. O. O. F.—Meets second and fourth Mondays, I. O. O. F. Hall. Fred A. Shapley, clerk.

Anna Rebekah Lodge No. 137, I. O. O. F.—Meets second and fourth Fridays, I. O. O. F. Hall. Delia A. Severin, sec.

Silver Gate Rebekah Lodge No. 141—Meets first and third Fridays, I. O. O. F. Hall. Mrs. Stella Parks, sec.

Veteran Odd Fellows—Meets first Wednesday in March and September, I. O. O. F. Hall. M. W. McKinney, recording sec.; J. J. Fitzpatrick, financial sec.

KNIGHTS AND LADIES OF SECURITY

John P. Rodgers, dist. mgr., 1045 E.

San Diego Council No. 429—Meets every Wednesday evening at K. of P. Hall, 3d sw cor. E.

Liberty Council No. 3172—Meets 1st and 3d Tuesday evening at Moose Hall, 914 7th. Edwd Gowdy, pres.; Mrs. Stella Pringle, sec.

KNIGHTS OF PYTHIAS

Pythian Hall Association—411 E. H. A. Croghan, sec.

San Diego Lodge No. 28, K. of P.—Meets Mondays, K. of P. Hall, 3d sw cor. E sts. Geo. A. O'Malley, C. C.; H. B. Silvey, K. of R. and S.

Red Star Lodge No. 153, K. of P.—Meets every Friday evening, K. of P. Hall, 3d sw cor. E. A. L. Davis, C. C.; H. A. Croghan, K. of R. and S.

Chevalier Company No. 6, U. R., K. of P.—Meets in K. of P. Armory, 3d sw cor E, every Wednesday evening. Earle H. Grainger, captain commanding.

Golden Star Temple No. 31, Pythian Sisters—Meets first and third Thursdays at K. of P. Hall, 3d sw cor E. Mrs. Betty Bailey, M. of R. and C.

Woodbine Temple No. 36 Pythian Sisters—Meets every Thursday, K. of P. Hall, 3d sw cor. E. Mrs. Dorothy Harris, M. of R. and C.

Al Nandana Santha No. 11—Nomads meet third Tuesday evenings of each month at K. of P. Hall, sw cor. 3d and E. Mrs. Louise Sherman, scribe.

Al Sahil Temple No. 162, D. O. K. K.—Meets first Tuesday of each month in Pythian Hall, 3d sw cor. E. H. A. Groghan, sec.

IRWIN & CO.

HAY, GRAIN,
FLOUR,
MILL FEEDS,
POULTRY
FEEDS,
GRAIN BAGS
WOOL BAGS,
SACK
TWINE,
COAL

Main Office
FOURTH AND K
PHONES:
MAIN 440
663-01

NURSES' OUTFITTING CO.

FRANCES NILSSON NOECKER, R. N.
MANAGER

DOCTORS
DENTISTS
NURSES
MAIDS

COMPLETE OUTFITS

AGENCY
WORLDS STAR KNIT GOODS

1811 FIFTH
Phone 66130

W. E. KIER CONSTRUCTION CO.

813 First National Bank Building

GENERAL CONTRACTORS
San Diego, California

Telephone, Main 2427

Phone Main 4953 **H. A. CAMERON CO.** UNION BLDG.
THE OFFICE OF EFFICIENCY
WE WRITE ALL KINDS OF INSURANCE

Fraternal Organizations—Cont.

KNIGHTS OF COLUMBUS

San Diego Council No. 1349—Meets every Thursday at K. of C. Hall, 1015 7th. Nicholas J. Martin, grand knight; Wm. A. Menke, fin. sec.

LADIES' CATHOLIC BENEVOLENT ASSOCIATION

Meets first and third Tuesdays at Our Lady of Angels Hall, 24th nr G.

LOYAL ORDER OF MOOSE

San Diego Lodge No. 508—Meets Wednesdays at Moose Hall, 914 7th. R. L. Parks, dictator.

SUNSHINE LEGION NO. 49

Mooseheart Legion of the World—Meets last Monday of each month at Moose Hall, 914 7th. Edwd. Gowdy, sec.

Women of Mooseheart, S. D. Chapter No. 2—Meets first and third Wednesdays of each month at 914 7th.

MACCABEES

San Diego Tent No. 26, K. O. T. M.—Meets Wednesdays, Eagles' Hall, 733 8th. A. T. Peterson, record keeper.

MASONIC

Masonic Temple Assn.—J. H. Peak, sec., 5th ne cor. Ash.

Masonic Board of Relief—R. W. Belding, pres.; C. Woodman Potter, sec., Masonic Temple.

Al Bahr Temple, A. A. O. Nobles of the Mystic Shrine—Meets at Masonic Temple. Dr. John C. Yates, Potentate; Wm. B. Gross, recorder.

Blackmar Lodge No. 442, F. & A. M.—Stated meetings first Monday at Masonic Temple. L. D. Jennings, W. M.; Edwd. J. Heimerdinger, treas.; R. A. Kinney, sec., Masonic Temple.

San Diego Chapter Knights Rose Croix No. 5, A. and A. S. R.—Meets first Wednesday each month at Masonic Temple. H. A. Kuehmsted, W. M.; H. H. Van Dieken, sec.

San Diego Lodge of Perfection No. 8, A. and A. S. R.—Meets first Wednesday each month, Masonic Temple. Dr. John C. Yates, V. M.; H. H. Van Dieken, sec.

Ionic Chapter No. 340, O. E. S.—Stated meetings second and fourth Thursdays of each month in Masonic Temple. Mrs. G. T. Green, W. M.. Miss L. G. Orndorff, sec.

San Diego Chapter No. 61, R. A. M.—Meets second Monday each month, Masonic Temple. W. S. Cherington, H. P.; F. M. Stockton, sec.

San Diego Chapter No. 264, O. E. S.—Stated meetings first and third Tuesdays of each month in Masonic Temple. Miss G. B. Sidener, W. M.; Mrs. E. W. Haustein, sec.

San Diego Commandery No. 25, K. T.—Meets first Tuesday each month, Masonic Temple. C. H. Benton, commander; F. H. Kleinsmith, recorder.

San Diego Consistory No. 6, A. and A. S. R.—Meets first Wednesday each month, Masonic Temple. Marosca Martinez, M. of K.; H. H. Van Dieken, registrar.

San Diego Council Knights Kadosh No. 6, A. and A. S. R.—Meets first Wednesday each month at Masonic Temple. C. W. Hartsough, commander; H. H. Van Dieken, recorder.

San Diego Council No. 23, Royal and Select Masters—Meets second Monday each month, Masonic Temple. E. T. Lyon, I. M.; I. N. Kinney, sec.

San Diego Court No. 16, Order of the Amaranth—Stated meetings second and fourth Tuesdays, Masonic Temple. Miss Ethelmae Madson, R. M.; Mrs. Lotta B. Woodard, sec.

San Diego Lodge No. 35, F. and A. M.—Stated meetings first Saturday of each month, Masonic Temple. C. W. Partridge, W. M.; Edgar B. Levi, treasurer; E. A. Woodard, sec.

Silver Gate Lodge No. 296, F. and A. M.—Stated meetings first Friday each month, Masonic Temple. H. W. Scheld, W. M.; Frank A. Frye, treas.; Joseph H. Francis, sec.

BUTA
CLEANERS
"We Know How"
WE STERILIZE EACH GARMENT CLEANED OR PRESSED
1417 University Ave.
Hillcrest 327
BUTA

P. M. DAIRY CO.
Manufacturers and Distributors of
Purity Dairy Products
COTTAGE CHEESE
ICE CREAM
BUTTER
CREAM
MILK KEFIR
12th & K Sts.
Phone, MAIN 3311
Butter and Egg Dept.-701 Fifth
MAIN 411

SEE | YOUNG & CHAMBERLAIN | FOR
1126-1136 FRONT STREET
PREST-O-LITE BATTERIES, CARBURETORS, MAGNETOS, ETC.
EVER-READY WELDING SERVICE, AUTOMOTIVE ELECTRICIANS, AND VULCANIZING

CHAS. R. McCORMICK LUMBER CO.
Wholesale and Retail Dealers
PHONE MAIN 4991
OFFICE, YARDS, PLANING MILL AND WHARVES FOOT OF 24TH. ON BAY

Corinthian Chapter No. 358, O. E. S.—Stated meetings second and fourth Saturdays, Masonic Temple. Mrs. R. J. Beebe, W. M.; Mrs. E. L. Chadd, sec.

Southern Star Chapter No. 96, O. E. S.—Stated meetings first and third Thursdays, Masonic Temple. Mrs. R. M. Hertzburn, W. M.; Mrs. V. Benoit, sec.

Bethlehem Shrine No. 4, O. W. S. of J.—Stated meetings second and fourth Fridays, Masonic Temple. Mrs. K. C. Whitehead, W. H. P.. Miss L. G. Orndorff, W. S.

MASONIC (Colored)

Augustine Commandery No. 5—Meets third Monday of each month at 636 Market. H. J. Harris, sec.

Fidelity Lodge No. 10—Meets first and third Friday of each month at 636 Market. M. G. Warner, sec.

Mount Royal Chapter No. 4—Meets first Monday of each month at 636 Market. W. G. Meadows, sec.

San Diego Consistory No. 91—Meets second Wednesday evenings at 636 Market. F. R. Andrews, sec.

MODERN WOODMEN OF AMERICA

Bay View Camp No. 7255, M. W. of A.—Meets every Thursday evening in Moose Hall. John Zweck, clerk.

Mountain View Camp—Meets every Friday evening at 4165 University av., E. S. D. Wm. Konrad, clerk.

NATIVE DAUGHTERS OF THE GOLDEN WEST

San Diego Parlor—Meets first and third Mondays at Moose Hall, 914 7th. Miss Nell Goodbody, sec.

NATIVE SONS OF THE GOLDEN WEST.

Parlor No. 108—Meets Monday, evening at Eagles' Hall. Eugene Daney, jr., pres; Danl Shafer, sec.

ORDER OF SONS OF HERMANN

San Diego Lodge No. 22—Meets Monday evenings, Liberty Hall. Hans Marquardt, sec.

Thusnelda Lodge No. 4—Meets first and third Thursday afternoon each month, Liberty Hall.

ORDER OF VASA

Gustav the Fifth Lodge No. 175—Meets second and fourth Fridays at Moose Hall.

ROYAL NEIGHBORS OF AMERICA

East San Diego Camp—Meets first and third Thursdays at 4165 University av., E. S. D. Mrs. Mary F. Williams, recorder.

Vilven Camp No. 2708 — Meets first and third Friday evenings in Moose Hall, 914, 7th.

SONS OF AMERICAN REVOLUTION

San Diego Chapter No. 2.—H. B. Adsit, pres.; Allen H. Wright, sec.

SONS OF NORWAY

Valhalla Lodge No. 25—E. M. Mathison, sec., 3038 Clay av.

SONS OF ST. GEORGE

Meets second and fourth Saturdays in Fraternal Brotherhood Hall, 1322 5th.

SONS OF VETERANS

U. S. Grant Camp No. 37—Meets first Friday evening of each month in Masonic Temple. R. De Burn, sec.

UNITED SPANISH WAR VETERANS

Bennington Camp No. 20—Meets first and third Wednesday in K. of P. Hall, 3d sw cor. E. F. S. Howes, commander; G. W. Moulton, adjt.; J. A. Holden, quartermaster.

Ladies Auxiliary United Spanish War Veterans—Meets third Wednesday of each month in K. of P. Hall, 3d sw cor. E. Mrs. Jennie Kleiner, sec.

UNITED BRETHREN FRIENDSHIP (Colored)

Meets second and fourth Thursday evenings at 636 Market. D. V. Allen, sec.

WOODMEN OF THE WORLD

Miramar Camp No. 54, W. O. W.—Meets Wednesdays, I. O. O. F. Hall, 526 Market. R. P. Middlebrook, clerk.

NEIGHBORS OF WOODCRAFT

San Diego Circle No. 161—Meets Thursdays, Fraternal Brotherhood Hall, 1322 5th. Mrs. Alice Clippenger, clerk.


Charles Dodson
Fire Insurance
Notary Public
511 Granger Bldg.
PHONE MAIN 5212

Bon Ton Upholstery House
Established 1895
We Re-upholster All Styles of Furniture;
Make Over and Renovate Mattresses
Antique Furniture Restored
1825 TO 1837 FIFTH STREET
TEL. MAIN 662

TIP-TOP AND KLEEN MAID BREAD
MANUFACTURED BY SNOWFLAKE BAKING CO.
652-03 MAIN 47
SOLD BY ALL GROCERS

WASHING MACHINES
SEWING MACHINES
VACUUM CLEANERS
HEATING APPLIANCES
PORTABLE LAMPS
955 SIXTH STREET

Hartwell
ELECTRIC COMPANY

ELECTRICAL CONTRACTORS
LIGHTING FIXTURES
MOTORS, MOTOR REAIRING
MAZDA LAMPS
TELEPHONE, MAIN 318

Trade and Labor Organizations

State Labor Commissioner, E. H. Taylor, 327 McNeece Bldg. Office hours, 9 a. m. to 12 m.

Allied Printing Trades Council—Meets last Monday of each month at 121 Bway, rm 214. M. J. Schwartz, sec.-treas.

Amalgamated Society of Carpenters and Joiners No. 1108 — Meets every second and fourth Tuesday at Labor Temple. R. A. Hazen, sec.

Amalgamated Street and Electric Railway Employees Division No. 826—Meets every Monday at 813 5th. C. E. Nichols, sec.-treas.

Bakers' Union No. 99—Meets first and third Saturday evenings at Labor Temple. Earl Krempke, business agent.

Barbers' Union No. 256—Meets the fourth Wednesday at Labor Temple, 8 p. m. Urban Cross, sec.

Blacksmiths and Helpers' Union No. 263—Meets first and third Monday nights at Labor Temple. J. D. Beck, sec.

Bricklayers' Union No. 11—Meets second and fourth Mondays at K. of P. Hall. Frank Boegemann, sec., P. O. Box 223.

Brotherhood of Railway Carmen of America No. 1017—Meets first Tuesday at Labor Temple. S. M. Noel, rec.-sec.

Brotherhood of Railway Clerks, Silver Gate Lodge No. 247—Meets second and fourth Tuesdays of each month at K. of P. Hall, E sw cor. 3d. Chas. Wise, sec-treas.

Building Trades Council of San Diego meets every Wednesday evening at Labor Temple. Henry Read, sec. and bus. agt.

Butcher Workers' Union No. 229—Meets second and fourth Thursdays at Labor Temple. Geo. Hayward, sec.-treas.

Carpenters' District Council—Meets Friday evenings at Labor Temple. J. W. Eastin, sec.-treas.

Carpenters' Union No. 1296—Meets every Monday evening at Labor Temple. R. H. Wright, cor.-sec.

Cigarmakers' Union No. 332—Meets second Wednesday night of each month at Labor Temple. H. P. Dennery, sec.

Composition Roofers' Union No. 58—Meets first and third Friday nights at Labor Temple. F. A. Caldwell, sec.

Cooks', Waiters' and Waitresses' Union No. 402—Meets at 813, 5th every Thursday at 8:30 p. m. except last Thursday of the month, when meeting is held at 2:30 p. m. E. B. Connors, sec.

Electrical Workers' Union No. 465—Meets first and third Wednesday evening at Labor Temple. C. Detienne, fin. sec.

Federal Employes' Union No. 63—Meets first and third Tuesdays at 8 p. m., at Pythian Hall, Ada M. Wentz, rec. sec.

Hodcarriers' and Building Laborers' Union No. 89—Meets every Thursday night at Labor Temple. E. C. Doak, fin. sec.

International Alliance of Theatrical Stage Employes No. 122—Meets second Wednesday mornings at 10 o'clock at Pythian Hall, W. H. Dougherty, bus. agt.

International Association of Bridge, Structural and Ornamental Iron Workers' No. 229—Meets every Thursday evening at Labor Temple. B G Thomas, sec-treas.

International Brotherhood of Electrical Workers No. 569—Meets every Monday night at Labor Temple. S. G. Adams, rec.-sec.

International Union of Steam and Operating Engineers No. 691—Meets at Labor Temple first and third Saturday. Business agent and financial secretary, P. A. Guyot.

Lathers' Union No. 260—Meets first Thursday evening in each month at Labor Temple. Wm. Dunn, sec.

Longshoremen's Union No. 389—Meets first and third Fridays at 7 p. m., Longshoremen's Hall, 851 W. Market. Otto Olson, sec.

Machinists' Union No. 389—Meets every Friday 7:45 p. m. at Labor Temple. Sam Fitch, rec. sec.; Sam Freeman bus. agt.

MONARCH PRINTING & PAPER BOX COMPANY
Incorporated
PAPER BOX AND CARTON MANUFACTURERS
COMMERCIAL PRINTERS
313-319 FIFTH ST.
Main 3642

LINCOLN GARAGE
REPAIRING AND STORAGE
THIRTEENTH AND E STS.

THE PACIFIC MUTUAL
LIFE INSURANCE COMPANY
Issues One Accident Policy Every Minute
ACT

NEAL & DEASY
NOW 625 E Street

CITIZENS SAVINGS BANK
SIXTH STREET AT E
Pays 3% on Checking Accounts
4% on Savings

Millmen's Union No. 2011—Meets every Tuesday at Labor Temple, V. E. Noren, sec.

Moving Picture Operators (I.A.T.S. E.), No. 297—Meets first and third Tuesday mornings at Labor Temple, S. H. Metcalf, sec.

Musicians' Protective Association No. 325—Meets first Tuesday of each month at 10 a. m. at McNeece Bldg., W. J. Meader, sec.

National Assn. of Letter Carriers, Branch No. 70—Meets third Saturday at 8 p. m., at K. of P. Hall, 3d sw cor. E. Nathaniel Mansfield, sec., address Post Office.

National Federation of Postal Employes, Local 197—Meets second Saturday of each month at K. of P. Hall, W. L. Alston, sec.

Painters' Union No. 333—Meets every Monday evening at Labor Temple, C. D. Kennedy, rec. sec.

Photo Engravers' Union No. 69—Meets monthly, Wm. J. Wetzel, sec-treas.

Pile Drivers' No. 2375—Meets every first and fourth Tuesday nights at Labor Temple, Frank Miller, sec-treas.; Robert Tracy, v. p. and bus. agt

Pipe Fitters' and Helpers' Union No. 695—Feets first and third Tuesday nights at Labor Temple, Wm. H. Eisele, rec. sec.

Plasterers' and Cement Finishers' Union No. 346—Meets first and third Thursday evening at Labor Temple, E. H. Sherman, sec.

Plumbers' Union No. 230—Meets every Friday night at Labor Temple, C. R. Parsall, fin. sec.

Printing Pressmen and Assistants' Union No. 140—Meets every third Monday 7:30 p. m., at Labor Temple, Jas. F. Dougan, sec.-treas.

Retail Clerks' Protective Association No. 769—Meets every Friday evening at Eagles' Hall, 733, 8th, Samuel Smith, pres.; Mrs. Louise Rising, sec-treas.

San Diego County Federated Trades and Labor Council—Meets every Tuesday evening at Labor Temple, G. W. Fought, sec-treas.

San Diego Typographical Union No. 221—Meets last Sunday in each month at Labor Temple, 621, 6th, at 4 p. m., Earl L. Chappelle, sec.

Sheet Metal Workers' Union meets second and fourth Friday at Labor Temple.

Sign Writers' Union No. 1322—Meets Wednesday nights at Labor Temple, W. F. McMasten, rec-sec.

Tailors' Union No. 277—Meets third Tuesday of each month in Labor Temple, Chas. Leander, sec.

Teamsters and Chauffeurs' Local 548—Meets every Friday night, 8 o'clock at Labor Temple, S. E. Minor, sec-treas., 846 S. 27th; H. E. Dickey, bus. agt, Labor Temple.

United Association of Post Office Clerks, Branch No. 679, E. P. Ball, sec.

Woman's Union Label League No. 197—Meets first Saturday evenings and third Thursday afternoons at Labor Temple, Mrs. M. H. Webster, sec.

Miscellaneous Organizations

American Legion, San Diego Post, W. E. Collier, adjutant, 615 Bway.

American Masons' Federation—Meets every Thursday at Liberty Hall, 666, 9th.

American National Red Cross, San Diego Chapter — Home Service, Wilmot Griffiss, chairman, 935, 1st.

American National Red Cross (home service), W. F. Worcester, sec., 121 Bway. rm 515.

American Red Cross Camp Service Hdqrtrs, Major Ernest Riall field director, Balboa Park.

Army and Navy Y. M. C. A., Orno E. Tyler, exec. sec., 337 West E.

Associated Charities of San Diego County—A. S. Bridges, pres.; C. W. Hensel, exec. sec., 646 B.

Associated Credit Men of San Diego B. B. Starke, pres.; G. L. Myars, sec-treas. Meets 3d Monday S. D. Hotel.

ROOFS
APPLIED
REPAIRED
PAINTED
Benton Roof Co.
250 Fifth St.
Main 4574
CONTRACTORS
Wholesale Jobbers
ROOFING
SOLD IN ROLLS

Rosenfeld's
Elite Button Company
Hemstitching
Picoting
Covered Buttons
Braiding
Embroidering
Pleating
Buttonholes
1058 Sixth St.
Phone Main 1796

CYLINDER GRINDING
WELDING AND BRAZING
1270 INDIA
HOFFMAN'S MACHINE SHOP
ESTABLISHED 1914
GENERAL MACHINE WORK
PHONE, MAIN 1785

The Worth Co.

KUPPENHEIMER
for GOOD CLOTHES

WHY WORRY?



Drawing $50 per week

HERBERT N.
NEALE
General
Insurance

Accident and
Health
Automobile
Burglary
Fire
Compensation
Liability
Plate Glass
Fidelity Bonds
Surety Bonds

GEN. AGT.
OCEAN
ACCIDENT AND
GUARANTEE
CORP. LTD.
of London

All Casualty Losses
Adjusted by
This Office

443
SPRECKELS
BLDG.

WHY WORRY?



Drawing $50 per week

Miscellaneous Organizations—Cont.

Astrological Society—Meets every Tuesday evening. Business meetings 1st and 3d Tuesday evenings at 953 8th, Miss Emma M. Olson pres.; Mrs. Frona Teller, sec.

Automobile Service Association of America, 1015, 1st 5th floor.

Bahia Society—Meets every Friday at 914, 7th.

Bar Association of San Diego—Frank Heskett, pres.; Frank Gazley, sec. rm 506 Watts bldg.

Boy Scouts of America—San Diego Council, E. E. Barley, executive, Indian Village, Balboa Park.

Boys' and Girls' Aid Society—Florence A. Rood, supt., 4285, 3d

British Benevolent Society—Maj. H. D. Gerrard, pres.; 519 Central Mortgage Bldg.

Bureau of Catholic Charities, 1015, 1st rm 419, Rev. Jos Higgins, director.

Children's Home, 16th ne cor Ash.

Children's Home Society of Cal. J. H. Moore dist. supt. 1025, 4th rm 214

Chinese Free Masons—(Chee Kung Tong), 428, 3d.

Chinese National Welfare Society—428, 3d

Chinese Nationalist League—Hom Quong You, pres, Hom Chong sec., 216 J.

Christian Science Society, E. S. D.—3879 University av.

Community Service—121 Bway, rm 440, J. B. Pendleton sec.

Concordia Ladies' Auxiliary of Concordia Turnverein—Meets every second and fourth Tuesday afternoon at Liberty Hall.

Concordia Turnverein—San Diego Branch North American Gymnastic Union—Meets every Wednesday evening at Liberty Hall.

Door of Hope, 4374 Loma Alta, Point Loma.

Esther Home for Girls (Methodist)—Miss Hattie Williams matron, 2652 Newton av.

Forward Evangelistic Assn., 832, 5th rm 7.

Fredericka Home for the Aged (Chula Vista)—Mrs. Emma R. Saylor, managing director; Mrs. Florence B. Cross, sec.; office 520 Timken Bldg.

Girl Scouts of America—432 C, Barbara B. McMillan, County Director; Mrs. Julia McGarvey, office sec.

Hebron Home Community Farm—Mrs. Emma Egbert Williams, supt., Los Angeles rd, N. S. D.

HEBRON HOME FOR AGED PEOPLE—Mrs. Emma Egbert Williams Supt. and Mgr., 1825 Newton av.

Helping Hand Children's Home—Mrs. Nannie Dodson, supt., 2245 G.

Helping Hand Home Association—Mrs. Nannie Dodson, supt., 1806 J.

International Bible Students Assn,—1071, 8th.

Japanese Association of San Diego—G T Hamano sec., 621 Market, rm 2.

Japanese Farmers' Assn—S. Matsumoto, sec.-treas., 460, 6th

Japanese Fisherman's Assn.—W. S. Hayashida, sec., 1345 Crosby.

Lawyers' Institute of San Diego—Harrison G. Sloane counsel, 803 Watts Bldg.

Manufacturers' and Employers' Association of San Diego—F. M. White, pres., W. G. Estep, sec., 235 Bway, rm 401 .

Mariners' Association, 919, 4th, rm 39.

Masonic Service assn.—1401, 5th, R. W. Belding, sec.

Master Painters' Association—Meets first and third Thursdays at 844, 6th. James Richardson pres.; C. A. Boren, sec.

Master Plumbers' Association—Meets 2d and 4th Wednesday of each month in Liberty Hall, 666, 9th.

Merchants' Association of San Diego—Wm. O. Talbot, sec., 608 Timken Bldg.

Milk Producers' Assn. of San Diego County—G. T. Drinkwater, sec., 1015, 1st, rm 208.

Music Teachers' Assn. of San Diego—Nell Cave, pres.; E. C. Rembold, sec. Meets at homes of members last Thursday in each month.

National Canners' Association, 1830 Bay Front, ft. Crosby.

Naval War Veterans' Association, 919 4th, rm 1.

Neighborhood House—May C. Snyder, head worker, 189 National av.

Ocean Beach Chamber of Commerce—A. G. Kingsbury, sec-treas.; Bacon, cor. Del Monte, Ocean Beach.

GEORGE F. OTTO & SON *Florists and Nurserymen*

NURSERY, 35TH AND NATIONAL AVE
PHONE, MAIN 7086

FLORAL DEPOT
Cor. SIXTH and B

PHONES
MAIN 759 651-02

INSURANCE—ALL KINDS
FINTZELBERG & STEINMETZ
926 SEVENTH STREET ESTABLISHED 1886 PHONE, MAIN 829

Pioneer Society of San Diego County—Mrs. Grace W. Omo, sec. Meetings semi-annually.

Police Relief Assn.—732, 2d, H. L. Worthen, sec.

Pythian Hall Association—Meets at Pythian Castle, H. A. Croghan, sec.

Rest Haven—Mrs. Anna McKenna, supt., Lemon Villa, E. S. D., RD 1, Bx. 177.

Salvation Army Industrial Dept.—138 F.

San Diego Academy of Fine Arts—Eugene De Vol, director, Balboa Park.

San Diego Art Guild—624 B, rm 8.

San Diego Association of Optometrists—W. S. Cherington, pres.; A. W. Golder, v-pres.; L. M. Winn, sec.; C. W. Card, treas. Meets first Tuesday evening of each month.

San Diego Bar Association—(See Bar Assn. of San Diego).

San Diego Children's Home Association, 16th, ne cor Ash, Mrs. Ida Frye, pres.

San Diego Choral Society—Meets every Monday evening at 624 B.; B. R. Schryock, conductor.

San Diego County Breeders' and Fanciers' Assn.—Meets the second Saturday evening in month at Chamber of Commerce.

San Diego County Dental Society—Dr. W. S. Kyes, pres.; Dr. S. E. Watson, sec. Meets first Monday evening of each month at 1230 First National Bank Bldg.

San Diego County Exhibitors' Club—Meets first Thursday of month at Chamber of Commerce. Alex Murray, pres.; L. W. Buechner, sec-treas.

San Diego County Medical Society—Pres. J. Perry Lewis, M. D.; v-pres., M. C. Harding, M. D.; treas., Martha Welpton, M. D.; sec., Geo. B. Worthington, M. D., 1230 First National Bank Bldg. 1007, 5th.

San Diego County Nurses' Home—Dickinson nr Front, Mrs. Alta Westphal, matron.

San Diego Draymen's Association—H. W. Dill, sec., 121 Bway, rm 470.

San Diego Geological Club—Meets every Friday evening at 750, 8th. James Scurlock, pres.; Prudence Scurlock, sec.

San Diego Divine Healing Center—Alfred Bollen, leader. Moose Hall, 914, 7th

San Diego Hotel Association—J. M. Anderson, pres.; R. B. Thorbus, sec. Meets first and third Mondays at 3 p. m., at 608 Timken Bldg.

San Diego Humane Society—Hugh J. Baldwin, pres.; H. H. Van Dieken, sec.; F. E. Atwood Humane Officer, 121 Bway, rm 229.

San Diego Medical Library—Robert Pollock, M. D., pres.; H. P. Newman, M. D., v-pres.; C. L. Stealy, M. D., sec.; H. N. Jackson, D. D. S., treas.; Mrs. Lucy T. Edwards, librarian, 1230 First National Bank Bldg., 1007, 5th.

San Diego Merchant Plumbers' Association—Meets second and fourth Wednesday evenings, Liberty Hall, W. H. Kreiss, sec.

San Diego Museum Association—Dr. E. L. Hewett, director, Balboa Park.

San Diego Music Festival Inc.—624 B; B. R. Schryock, sec.

San Diego Poultry Association—G. W. Keeney, sec, 50, 22d.

San Diego Research Society of Spiritualists meets every Sunday evening at 914, 7th.

San Diego Retail Grocers' Association—C. C. Rice, pres.; E. S. Kinney, v-pres.; Jas. A. O'Connell, sec. Meets 1st and 3d Tuesdays at Chamber of Commerce.

San Diego Single Tax League—J. P. Cadman, pres.; Richd. Colburn, sec.

San Diego Society for the Study and Prevention of Tuberculosis, Free Dispensary, B nw cor. 7th. Open Monday and Thursday from 12 to 2:00 p. m. Children's Preventorium 2 miles e of terminus City Hts. car line, Lemon Villa Tract, North Chollas Valley—Dr. J. A. Parks, pres.. D. C. Cleveland sec.

San Diego Society of Arts and Crafts—Mrs. C. W. Landis, pres.; Mrs. Chas. McCoy, sec. Meets 2d and 3d Tuesdays, Balboa Park.

San Diego Society of Natural History—Dr. Fred Baker, pres.; Mrs. Geo. W. Field, sec. Meets second Saturday of each month at Balboa Park.

San Diego Symphony—Meets every Friday evening from October to


B. ROSCOE SCHRYOCK
TEACHER OF VOICE
Director of S. D. Opera Co.
Prepares Singers for public work in
OPERA and ORATORIO
624 B St.
Phone, Main 366
SAN DIEGO

Beacon Hill Nursery
Shade Trees
Shrubbery
Fruit Trees
Bedding Plants
Roses
Seeds, Soils
Fertilizers
Ferns
Hanging Baskets
1201 Broadway
Phone, Main 1124

EASY PAYMENTS
Eight Floors of Quality and Beauty in Furniture, Carpets, Rugs, Draperies, Office Equipment, Phonographs.
THE BLEDSOE COMPANY
FURNITURE
1101 SIXTH ST.
201 C STREET

William Kettner
GENERAL INSURANCE
Tel., Main 2185 334-335 SPRECKELS BUILDING

Miscellaneous Organizations—Cont.

April. B. R. Schryock, conductor, 624 B, rm 3.

San Diego Teachers' Assn.—Miriam Besley, pres.; Beth E. Johnson, cor. sec.; Sarah E. Dudley, cor. sec.; Isabel Klugal, exec. sec.; Ina Shafer, treas, 861, 6th, rm 809.

San Diego Zoological Society—Dr. H. M. Wegeforth, pres.; T. N. Faulconer, sec.; J. W. Sefton, treas., Balboa Park.

Scandinavian Society of San Diego—Meets second and fourth Tuesdays at 914, 7th.

Scripps Institute for Biological Research, La Jolla. Dr. Wm. E. Ritter, scientific director; W. C. Crandall, bus. mgr.

Seaman's Rest—Foot of W. Market, J. H. Bamberry, supt.

Theosophical Society—Annie Besant Lodge, meetings Wednesday evenings and public meetings every Sunday afternoon at 953, 8th. Mrs. Adelaide Hawley sec., 1020 E.

Travelers' Aid Society—Ella Thomas sec., 646 Bway.

Young Men's Hebrew Association—Meets Tuesday in Liberty Hall; J. A. Selditz, pres.; Reuben W. Smith, sec.

Young Women's Benevolent Association—327 J.

U. S. Navy Convalescent Home—7626 Draper, La Jolla.

United Commercial Travelers' San Diego Council 405—Meets second Saturday each month in K. of P. Hall, 3d sw cor. E. A. E. Clark, sec.

United Lodge of Theosophists—Meets Monday and Friday 8 p. m., 964, 5th, rm 529.

Vocational Home—Mary Blair supt 769 Front.

Wholesalers' Board of Trade and Credit Assn.—Carl O. Retsloff, sec., 573-4 Spreckels Bldg.

Woman's Central Christian Temperance Union—Mrs. Ella Whitmore, pres. Meets second and fourth Fridays at Central M. E. Church.

Woman's Christian Temperance Union—(Adams Av. Union) Mrs. Martha Dunkle, pres.

Woman's Christian Temperance Union—(City Federation), Mrs. Ida M. Hewes, pres.; Mrs. Clara Farr, sec.; Mrs. Emma Lauder, treas. Headquarters 854 12th. Meets 1st Thursday in each month.

Woman's Christian Temperance Union—(East San Diego Union), Mrs. Lillian Fenn, pres.

Woman's Christian Temperance Union—(First Union), Mrs. L. R. Middlebrook, pres.; Miss Jennie Staples, treas.; Miss Anna B. Bowman, sec. Meets 2d and 4th Thursday at 854, 12th.

Woman's Christian Temperance Union (Francis Willard), Mrs. Alice French, pres.; Mrs. Ida M. Hewes, sec. Meets first and third Friday of each month at Trinity M. E. Church.

Woman's Christian Temperance Union—(Mission Hills Union), Mrs. Mary Brittain, pres.

Woman's Christian Temperance Union—(University Heights.) Meets first and third Tuesdays of each month at Taylor M. E. Church.

Women's Home Industry League Inc. Mrs. O. M. Stevenson, pres,, 1207, 5th.

Young Ladies' Institute—Meets second and fourth Mondays at Moose Hall, 914, 7th.

Young Men's Institute—Meets every Monday evening at St. Josephs Hall, 1528, 4th.

Young Women's Benevolent Assn., 355, 2d.

Zoological Society of San Diego—Harry M. Wegeforth, pres.

State Societies

San Diego Federation of State Societies—Office 375 Spreckels Bldg. Officers and executive committee, D. F. Glidden, pres.; J. S. Lawrence, v-pres.; J. O. Martin, sec.; L. M. Oberkotter, treas.

British Social Society—Major H. D. Garrard, pres.; Rose C. Plantee, sec. Meets fourth Tuesday, S. D. Club House.

SUNSET ENGRAVING COMPANY
Commercial Artists and Engravers
9th Floor Timken Bldg.
MAIN 1517

Park Garage
24-Hours Service
TOW CAR
Official Garage Auto Club Sou. Calif.
1905 Fifth
Tel. Main 629

REAL ESTATE RENTALS
LILA A. FITZPATRICK
INSURANCE LOANS
1025 7th STREET TEL. MAIN 3374

Willard STORAGE BATTERY
916 UNION cor. E
J. Stanley LaSha IGNITION STATION
Willard STORAGE BATTERY
PHONE, 668-34

Cambrian (Welsh) Society—W. A. Chamberlain, pres.; Mrs. J. L. Williams, sec.; 4226 Alabama.

Colorado—J. S. Campbell, pres.; Granger Bldg., Laura Friedenrall, sec. Meets second Thursday evening of each month at St. James Hotel.

Iowa—F. E. Randall pres.; Mrs. Alice Hageman, sec.; 933, 11th.

Kentucky—1025, 4th, rm 419. Burton McGinnis, pres.

Maine—A. E. Blethen, pres., 2034 30th, Mrs. Sadie L. Bowker, sec., 476 J av. Coronado.

Michigan—Claude L. Chambers, pres., U. S. Natl Bank Bldg.

Minnesota—F. B. Andrews, pres.; Mrs. Nancy Henderson, sec., La Mesa.

Missouri—Miss May Koch, pres. Meets last Wednesday of each month, St. James Hotel.

Ohio—W. J. Mossholder, pres.; Florence A. Faurot, sec., Security Bank Bldg.

Pennsylvania—J. D. Smith, pres., 1570, 4th; Mrs. Jennie B. Blethen, sec., 2034 30th.

Texas—P. A. Nauman, pres., 627 E; Mrs. K. M. Nicklass, sec. Meets 2d Thursday in each month at St. James Hotel.

Vermont—F. E. Drowns, pres.; Mrs. Lottie Esty, sec., 1877 Altamira.

Clubs

Ad Club—Meets every Wednesday noon at Maryland Hotel. L. B. Mills, pres.; A. J. Morse, v-pres.

American Legion Club—615 Bway.

Automobile Club of Southern California—W. L. Valentine, pres.; S. L. Mitchell, sec.; Hal H. Hobson, branch mgr., 137 Bway.

Batchelors' Club—919 4th, rm 10

Cabrillo Commercial Club—425 C, Allen Grant, pres.; F. L. Edwards, v-pres.; C. G. Hurlburt, 2d v- pres.

Chief Petty Officers' Club—W. J. Morgan, sec., 121 Bway, rm 251.

Coronado Country Club—Colin G. Ross, sec.; office 224 Union Bldg., 235 Bway.

Cuyamaca Club—Sixth floor Union Bldg., 235 Broadway, F. J. Belcher, jr., pres.; H. E. Anthony, sec-treas.. J. S. Hammond, mgr.

East San Diego Woman's Club—Mrs. Josephine Bowman, pres.; Mrs. P. F. French, sec.

Elks' Club—Bway, nw cor 2d. R. C. Jones, sec.

Knights of Columbus Club—1015, 7th. Peter McGinley, house sec.

Ladies' Mutual Improvement Club—(East San Diego), Mrs. T. G. Williams, pres., 3800 University av, E. S. D.

Ladies' 1915 Club—Mrs. Jennie L. Fish, pres.; Mrs. Mary Morse, sec. Meets 1st and 3d Thursdays.

La Jolla Golf Club—La Jolla.

La Jolla Woman's Club—7767 Draper.

Lower California Golf and Country Club—E. J. Hanbury managing dir., 121 Bway, rm 432.

Lower California Jockey Club—Jas. W. Coffroth, pres. and gen. mgr., 121 Bway, rm 249.

Medical Women's Club—Dr. M. J. Potter, pres. Meets first and third Tuesday of each month at Rudder's Grill.

Mothers' Club of San Diego—Mrs. Gertrude Corwin, pres.; Mrs. Clara Tibbals, cor. sec.

Municipal Golf Club—27th n of A.

Navy Men's Club—919, 4th, rm 29.

Nurses' Club (Graduates)—1468 1st.

Pacific Beach Reading Club—Mrs. Lucy Woodward, pres., 170 Hornblend av., Pacific Beach.

Point Loma Golf Club—Loma Portal, Pt. Loma.

Rio Rosarito Golf and Field Club—S. C. Potter, treas., 1007, 5th, rm 511.

San Diego Business and Professional Woman's Club—Meets every Thursday noon at Y. W. C. A.

San Diego California Club—Duncan MacKinnon, pres.; G. A. Davidson, v-pres.; C. H. Heilbron, v-pres.; Rufus Choate, v-pres.; W. S. Dorland treas.; O. W. Cotton, sec., 137 Bway.

San Diego Club The—949, 9th.



FRANK FEGER BROS
SAN DIEGO'S LEADING MERCHANT TAILORS
243 WEST F
PHONE MAIN 1287
JOHN



LOUIS MASSIE WINN DOCTOR OF OPTOMETRY
EYES EXAMINED. GLASSES FITTED
TEL., MAIN 221 201 AND 212 WATTS BLDG. 520 E STREET

Greenwood Cemetery and Crematory

PHONE. MAIN 477 **40TH AND IMPERIAL AVE.**

I. L. ENO

KODAKS

PHOTO SUPPLIES

PICTURE FRAMING

419 BROADWAY

PHONE MAIN 6877

Clubs—Continued

San Diego Country Club—S 6th av., Chula Vista.

San Diego Electric Railway Car Men's Club—121 Bway, rm 220.

San Diego Rotary Club—G. W. Cotton, pres.; R. E. Hicks, v-pres.; L. S. Everts, sec., J. F. Weir, treas., 1007, 5th, rm 727.

San Diego Rowing Club—F. W. Golding, sec., ft of 5th.

San Diego Tennis Club—3059 Hawthorn.

San Diego Women's Club—Mrs. W. H. West pres., 949, 9th.

San Diego Women's Press Club—Mrs. Elsie Webster, pres.; Mrs. Francis X. J. Biermann, v-pres.; Mrs. Lawrence S. Chamberlain, cor. sec. Meet 2d and 4th Thursday, 608 Timken Bldg.

San Diego Yacht Club—E. W. Dort, commodore; Victor Doyle, sec., 712 B.

San Diego Waiters' Club—W. C. Fisher, sec., 919, 4th, rm 25.

Silvergate Business Girls' Club—Miss Evelyn Z. M. Fait, pres., Miss Edna McAllister, sec.; Miss Maude Edwards, treas.

U. S. Destroyer Force Club—Geo. W. Holcomb sec., 1033, 2d.

University Club of San Diego Inc.—1333 7th, M. C. Harding, pres.; Lyman J. Gage, v-pres.; Gilbert E. Deere, sec.; R. E. Bach, treas.

University Heights Mothers' Club—Meets Wednesday at home of members. Mrs. Maude M. Sheppard, pres.. Mrs. Cora M. Coates, sec.

Wednesday Club The—Board of Control meets 1st Thursday of each month at 2:30 p. m. Ivy Lane, nw cor. 6th. Mrs. W. S. Waterman, pres.; Mrs. B. J. ONeill, secy.; Mrs. E. W. Foote, treas.

Western Jockey Club—1015, 1st, rm 210. Edwd Johnson, pres.; C. W. Rickard, sec.; Luis J. Garcia, counsel.

PALACE TURKISH BATHS

SWEDISH MASSAGE

Electrical Treatments

Radio Therapeutic Lamp for Ladies and Gentlemen

OPEN DAY and NIGHT

Prices Reasonable

920 4th

Tel. Main 1404

MORE GOODS ARE BOUGHT AND SOLD THROUGH THE CLASSIFIED BUSINESS LISTS OF THE DIRECTORY THAN ANY OTHER MEDIUM ON EARTH

More Value for Less Money **WHITING-MEAD COMMERCIAL CO.** OF SAN DIEGO

Plumbing Material, Paints, Pipe, Hardware, Roofing Paper, Electric Goods, Wall Board Sash and Doors, Wrecking Department

Office and Warehouse, First N. E. Cor. G PHONE. MAIN 709 Wrecking and Lumber Yards 14th S. W. Cor. K

W. F. LUDINGTON CO. GENERAL INSURANCE AND SURETY BONDS
234-235 SPRECKELS BLDG. MARINE INSURANCE

Street and Avenue Guide

OF THE CITY OF SAN DIEGO

In this department of the City Directory the Streets are alphabetically arranged and described.

Following the streets in San Diego proper will be found the names of streets in the outlying sections of the city, arranged alphabetically under the district in which they are located.

Copyright 1921 by San Diego Directory Co.

A.
East fr 1st 3 blks N of Broadway
1st 100
2d 200
3d 300
4th 400
5th 500
6th 600
7th 700
8th 800
9th 900
10th 1000
11th 1100
12th 1200
13th 1300
14th .....——
(Not open to 15th)
15th 1500
16th 1600
17th 1700
18th 1800
19th 1900
20th 2000
21st 2100
22d 2200
23d 2300
24th 2400
25th 2500
26th 2600
27th 2700
28th 2800
29th 2900
30th 3000
31st 3100
32d 3200
33d 3300
34th 3400

A (West)
West fr 1st 3 blks N of Broadway
1st 100
Front 200
Union 300
State 400
Columbia 500
India 600
Arctic 700
California 800
Atlantic 900

ACACIA.
SE fr 35th at junction with Boston av
35th 3500
Rigel 3200
Sive 3300
(Not open to Una)
Una ends.....3400
38th begins.....——
Vesta ends.....3500
Delta (begins)...——
39th 3600

ACACIA DR.
(East San Diego)
SE fr University av, 1 blk E of Euclid
University av....4600

ACHILLES DR.
(East San Diego)
W fr Rexmore dr, ½ blk S of El Cajon av
Rexmore dr.....3700

ADA
S fr Imperial av, ½ blk E of 39th
Imperial av.....10(
Superior 300

ADAMS AV.
E fr Mission Cliff Pk 2 blks N of Monroe av
Campus av 1600
North av 1700
Park blvd 1800
Georgia 1900
Florida 2000
Alabama 2100
Mississippi ends.2200
Louisiana ends..2300
Texas 2400
Arizona ends 2500
Hamilton 2600
Oregon 2700
Idaho 2800
Utah 2900
Kansas 3000
Nebraska 3100
Boundary 4600
32d ends 3200
Works av ends..——
Mission dr begins.——
33d ends 3300
34th 3400
35th 3500
36th 3600
37th 3700
38th 3800
Hawley blvd 3900
40th begins 4000
41st 4100
42d 4200
43d 4300
44th 4400

ALABAMA.
N fr Upas, 1 E of Florida
Upas 3400
Myrtle 3500
Dwight begins...3600
Cypress av ends.3635
Landis begins....3700
Robinson av ends.3735
Wightman begins3800
University av ...3900
Lincoln av 4000
Polk av 4100
Howard av 4200
El Cajon av 4300
Meade av 4400
Monroe av 4500
Mission av 4500
Madison av 4600
Adams av 4700

ALAMEDA DR.
S fr Sunset blvd, 1 blk W of Howard
Sunset blvd 4100
Sheridan 4000
Henry ends 3900
St. James pl 3900

ALAMEDA PL.
N fr Titus 1 blk W of Henry
Titus 3750
Linwood 3800
Guy 3900

ALAMEDA TER.
N W fr Puterbaugh bet Alameda pl and Henry
Puterbaugh 1900

ALBATROSS.
N fr junction of Fir and Union 1 blk W of Front
Fir 1900
Grape 2000
Hawthorn 2100
Ivy 2200
Juniper 2300
Kalmia 2400
Laurel 2500
Maple 2600
Nutmeg 2700
Olive 2800
Palm 2900
Quince 3000
Redwood 3100

ROWE'S SERVICE STATION
GASOLINE
OILS
GREASES
Complete Greasing Service Maintained
MAIN 888
FIRST & C

MAIN 939
WHITE'S
WALL PAPER AND PAINT STORE
707 SIXTH ST.

McCLURE & KELLY
SHEET METAL WORKS
J. H McCLURE
W M KELLY
RADIATOR, BODY AND FENDER WORK OUR SPECIALTY
1415-1417 MARKET
MAIN 1866

CONNER ADJUSTMENT BUREAU
G. E. CONNER
MANAGER
PHONE MAIN 2683
"WE GET THE MONEY"
611 TIMKEN BLDG.



STOLL'S
Multigraph Shop
AND
Advertising Bureau
PHONE 655-33
207 Watts Building
MULTIGRAPHING
ADDRESSING
TYPEWRITING
MAILING
MIMEOGRAPHING
MAILING LISTS
Public Stenographer
L. M. STOLL, MGR.

Albatross—Cont.
Spruce 3200
Thorn 3300
Upas 3400
Walnut 3500

Brookes av 3600
Pennsylvania ...3700
Robinson av 3800
University av ...3900
Washington 4000
Lewis 4100
Montecito Way ..4150

ALBERT.
N fr Upas 3 blks E of 10th
Upas 3400
Myrtle av 3500
Brookes av 3600
Cypress av ....——
Pennsylvania av 3700
Robinson av.....3800

ALMOND
E fr Boundary 1 blk N of F
(Changed to Hilltop dr)

ALPHA.
E fr 37th 1 blk N of Beta
37th 3700
38th 3800
39th 3900
40th 4000
41st 4100
42d 4200

ALPINE AV
(East San Diego)
N fr University av 1 blk E of Euclid av
University av....4000
Anna av 4100
Orange av.....4200
Florence av.....4300
El Cajon av.....4400

ALTA.
N fr Hilltop dr 1 blk E of Penn av
(Changed to Quail)

ALTADINA
(East San Diego)
N fr Anna av 1 blk E of Manzanita
Anna av 4100
Orange av.....4200
Florence av.....4300
El Cajon av.....4400

ALTAMIRA PL.
W fr Hermosa way 1 blk N of Altura pl
Hermosa way ...1600
Sierra Vista 1700
Valle Vista 1800

ALTURA PL.
W fr Hermosa Way 1 blk N of Montecito Way
Hermosa way....4200
Sierra Vista 4200

ANGELINO
The Angelino
Restaurant Francais
Phones
Main 6890
657-37
328 C Street

AMETHYST.
(East San Diego)
N fr 1 blk S of Swan av, 1 blk E of Standard
Swan av 2900
Denver av 3000
Highland av 3100
Ohio av 3200

AMPUDIA (Old Town)
NE fr Kurtz 1 NW of Trias
Kurtz 3750
Hancock 3800
Moore 3850
Jefferson 3900
Congress 3950
San Diego av ...4000
Juan 4100
Sunset blvd 4200
Whitman 4250
Chestnut 4300
Hickory 4350
Fort Stockton dr.4400
Pine 4450
Cherry 4500

ANDERSON PL.
E fr 5th 1 blk N of Brookes av
5th 500
6th 600

ANDREWS.
NE fr Titus 1 blk NW of Wellborn
Titus 3550
Linwood 3600
Guy 3650
Puterbaugh 3700
Torrence 3750
Neale 3800
Sutter 3850
Tupper 3900
Sublett 3950

ANNA.
(East San Diego)
E fr Boundary 1 blk N of University
Boundary 3200
Mission av 3300
Wabash av 3350
Scott av 3400
Swift av 3450
Pacific av 3500
Wilson av 3550
Storey av 3600
Cherokee av 3650
Reed av 3750
Thomas av 3750
Daley av 3800
Sisson av 3850
Hugo av 3900
Conklin av 3950
Stockton av 4000
Copeland av 4050
Van Dyke av ...4100
Pauly av 4150
Fairmount av ...4200
Colonial av 4250
Highland av 4300
Cabrillo av 4350
Chamoune av ...4400
Mentone av 4450
Menlo av 4500
Serria av 4550
Euclid av 4600
Alpine av 4650
Estrella av 4700
Cerros av 4750

ANTHONY DR.
N fr Division 1 blk E of Dalbergia
Division 2300
Marine View dr..2200

ARBOR DRIVE
(Formerly Stockton)
E fr 1st 2 blks N of Lewis
1st 100
Bachman 200
3d 300
4th 400
5th 500
6th 600

ARBOR DRIVE
(WEST)
W fr 1st 2 blks N of Lewis
1st 100
Front 200
Brant ends 400
Curlew ends 500
Dove 600
Eagle 700
Falcon 800
Goldfinch 900
Hawk 1000
Ibis 1100
Jackdaw 1200
Ingalls 1300
Lark 1400
Randolph 1500
Palmetto Way ..1600
Stephens 1700
Montecito Way ..1750

ARCADIA DR.
W fr Hawk ½ blk N of Barr
Hawk 4400
Avalon dr 4400

ARCADIAN AV.
N fr Ivy 2 blks E of Gregory
Ivy 2200
Juniper 2300

ARCH.
N fr Meade av 1 blk W of New Jersey
Meade av 4400
Monroe av 4500

ARCTIC.
N fr the bay 1 blk E of California
Market 600
G 700
F 800
E 900
Broadway 1000
C 1100
B 1200
A 1300
Ash 1400
Beech 1500
Cedar 1600
Date 1700
Fir 1900
Grape 2000
Hawthorn 2100
Ivy 2200

"An All Year 'Round Toy Store"
PASSMORE'S BIRD AND TOY STORE
Phone, Main 2158 Canaries, Parrots and Goldfish 1166 Sixth Street
Alexander Noland, Prop'r Toys and Sporting Goods Near B Street

Frank A. Salmons
"The Insurance and Bond Man"
Southern Title Bldg. ON THE PLAZA
Phone Main 244
Writes All Forms of **Insurance**

Juniper 2360
Kalmia 2400
Laurel 2500
Maple 2600
Nutmeg 2700
Olive 2800
Palm 2900
Quince 3000
Redwood 3100
Spruce 3200
Sassafras 3300
Thorn 3400
Upas 3500
Vine 3600
Walnut 3700
Bean 3800
Winder 3900
Harasthy 4000
McKee 4100
McNealy 4200

ARDEN WAY.
N fr Sunset blvd 1 blk W of St James pl
Sunset blvd 4200
Hickory begins..2000
Ft Stockton dr..2000

ARGUELLO.
N fr Sunset blvd 1 blk W of Arden way
Sunset blvd 4200
Hickory 2100

ARISTA (Old Town)
NE fr Kurtz 1 blk NW of Ampudia
Kurtz 3750
Hancock 3800
Moore 3850
Jefferson 3900
Congress 3950
San Diego av 4000
Juan 4100
Sunset blvd 4200
Whitman 4250
Chestnut 4300
Hickory 4350
Ft Stockton dr...4400
Pine 4450
Cherry 4500

ARIZONA.
N fr Upas 1 blk E of Texas
Upas 3400
Myrtle av 3500
Dwight 3600
Landis 3700
Wightman 3800
University av ...3900

ARNOLD AV
(East San Diego)
E fr Winona 2 blks N of El Cajon av
Winona 7300
Manzanita 7400
Winn av 7500
Molino (ends) ..7600
Lemona (ends)..7700

ARNOLD PL.
W fr Maryland bet Van Buren and Tyler
Maryland 1400

ARTHUR AV.
(Normal Heights)
E fr Mission dr 1 blk N of McKinley av
Mission dr .....——
38th 3800
Hawley blvd 3900
40th 4000
41st 4100
Mission dr .....——

ASH.
E fr 1st 1 blk N of A
1st 100
2d 200
3d 300
4th 400
5th 500
6th 600
7th 700
8th 800
9th 900
10th 1000
Balboa Park (not open to 28th)
28th 2800
Granada av 2850
29th 2900
Dale 2950
30th 3000
Fern 3050
Grove .....——
Ida 3150
32d 3200
Bancroft 3250
33d 3300
Felton .....——
Gregory .....——
34th 3400
Morse .....——
Whaley .....——
35th 3500
Dalton .....——
Pennell .....——
36th 3600
McClellan .....——
Bay View 3700

ASH (West)
W fr 1st 1 blk N of A
1st 100
Front 200
Union 300
State 400
Columbia 500
India 600
Arctic 700
California 800
Atlantic 900

ATLANTIC.
N fr H 1 blk E of the bay
Market 600
G 700
F 800
E 900
Broadway 1000
C 1100
(Not open to A)
A 1300
Ash 1400
Beech 1500
Cedar 1600
Date 1700
Fir 1800
Grape 1900

ATLANTIC (North)
N fr Bean 1 blk E of the bay
Bean 200
Emory 300
Harasthy 400
Clayton 500
Sutherland 600
Noell 700
Estudillo 800
Wright 900
Bandini 1000
Couts 1100
Witherby 1200

AUBURN
(East San Diego)
S E fr Euclid av 1 blk S of Auburn dr
Euclid av 6900

AUBURN DR.
(East San Diego)
SE fr Euclid av 1 blk S of University av
Euclid av 6900

AVALON DR.
N from Barr ½ blk W of Hawk
Barr 4400
Arcadia 4400

B.
E fr 1st 2 blks N of Broadway
1st 100
2d 200
3d 300
4th 400
5th 500
6th 600
7th 700
8th 800
9th 900
10th 1000
11th 1100
12th 1200
13th 1300
14th 1400
Bancroft pl.....1450
15th 1500
16th 1600
17th 1700
18th 1800
19th 1900
20th 2000

BARKER'S BAKERY

BUY BARKER'S BREAD
1220 University Ave.
Tel. Hillcrest 1412

STEWART C. KENDALL
General Insurance
309 First National Bank Bldg.
Telephone MAIN 2941

C. J. HENDRY CO. Ship Chandlers and Naval Stores
ENGINEERS' SUPPLIES
C ST., N. E. COR. INDIA
MAIN 1829

SAN DIEGO FARM & MORTGAGE COMPANY
617 E Street
Timken Building
PHONES:
MAIN 34 - MAIN 1841
FARM LANDS
INSURANCE
LOANS
POINT LOMA REALTY

SAN DIEGO MAP AND BLUE PRINT CO.
ROOM 31
919 4TH
Work Called For and Delivered
TEL.
MAIN 952

NAT McDOWELL
Real Estate
No matter what you want, see us
Residences
Business Property
Ranches
Insurance
912 3rd St.
MAIN 4348

B—Cont.
21st 2100
22d 2200
23d 2300
24th 2400
25th 2500
26th 2600
27th 2700
28th 2800
29th 2900
30th 3000
31st 3100
Ida 3130
32d 3200
33d 3300
34th 3400
Not open to Boundary
Boundary 3900
Vista av 4000
Penn av 4100
Gordon av 4100
Ohio av 4300

B (West)
W fr 1st 2 blks N of Broadway
1st 100
Front 200
Union 300
State 400
Columbia 500
India 600
Arctic 700
California 800
Atlantic 900

BABCOCK
NW fr the bay 1 blk W of Vedder
Couts 2150
Witherby 2200

BACHMAN PL.
N fr Lewis 1 blk E of 2d
Lewis 4100
Montecito Way..4150
Arbor dr 4200

BANCROFT.
N fr N 1 blk E of 32d
N 1
Imperial av 100
L 200
K 300
J 400
I 500
Market 600
(Not open to A)
A 1300
Ash 1400
Beech 1500
Cedar 1600
Date 1700
Elm 1800
Fir 1900
Grape 2000
Hawthorn 2100
Ivy 2200
Juniper 2300
Kalmia 2400
Laurel 2500
Maple 2600
Nutmeg 2700
(Not open to Redwood)
Redwood 3100
Thorn 3300
Upas 3400
Myrtle 3500
Dwight 3600
Landis 3700
Wightman 3800
University av...3900
Boundary 3950

BANCROFT (South)
S fr N 1 blk E of 32d
N 1
Webster av 100
Cley ends..... 200
Franklin av ends. 300
Woolman 400
Martin av 600
Greely av 700
Logan av 800

BANCROFT PL.
N fr C 1 blk W of 15th
C 1100
B 1200

BANDINI.
NE of Water 1 blk W of Wright
Water 3650
Atlantic 3700
Kurtz 3750
Hancock 3800
La Jolla av.....3900
Jefferson 3950
Columbia 4000
Union 4050
Horton 4100

BARR.
E fr Ingalls 1 blk N of Hunter
Ingalls 1300
Jackdaw 1200
Ibis 1100
Hawk 1000
Gold finch 900
Falcon 800
Eagle 700
Dove 600
Curlew 500

BAY AV.
E fr the bay 1 blk S of Colton av, E fr 28th
28th 2800
29th 2900
30th 3000
31st 3100
32d 3200

BAY VIEW.
N fr A 1 blk E of McClellan
A 1300
Ash 1400
Beech 1500
Cedar 1600
Date 1700
Elm 1800

BEAN.
NE fr Atlantic 1 blk N of Walnut.
Atlantic 200
Kurtz 1600
Arctic 1400
India 1300
Columbia 1200
State 1100
Union 1000

BEARDSLEY.
NE fr Railroad av 3 blks SE of N
Railroad av 100
Colton av 200
Main 300
Newton av 400
National av 500
Logan av 600
Kearney av 700
Julian av 800
N .....

BEECH.
E fr 1st 5 blks N of Broadway
1st 100
2d 200
3d 300
4th 400
5th 500
6th 600
7th 700
8th 800
9th 900
10th 1000
Balboa Park
(not open to 28th)
28th 2800
Granada av .....
29th 2900
Dale .....
30th 3000
Fern .....
Grove .....
31st 3100
Ida .....
32d 3200
Bancroft .....
33d 3300
Felton .....
Gregory .....
34th 3400
Morse .....
Whaley .....
35th 3500
Dalton .....
Pennell .....
36th 3600
McClellan .....
Bay View 3900
Ingalls .....

BEECH (West)
W fr 1st 5 blks N of Broadway
1st 100
Front 200
Union 300
State 400
Columbia 500
India 600
Arctic 700
California 800
Atlantic 900

BELMONT AV. (Normal Heights)
NE fr Mission dr 1 blk E of N end of 44th
Mission dr .....
Bonnie Brae av..

BELT
1 W of Atlantic fr Market to Laurel.

BENESCH AV.
E fr 33d 1 blk S of Broadway
33d 3300
34th 3400
35th 3500

HOURS: 9 to 5 *We Correct Everything in Sight* PHONE 65834
DR. BRUCE L. WALLACE, OPTOMETRIST
DR CHAS. H. WALLACE, OPTICIAN
PRESCRIPTIONS FILLED. LENSES DUPLICATED
Suite 318-20-22 Granger Bldg BROADWAY AT FIFTH, SAN DIEGO. CALIF

BENSON.
NE fr Union 1 blk N of Walnut
Union 1400
Horton 1300
Puterbaugh 1200

BENTON PL.
(Normal Heights)
N fr Mission dr 1 E of 41st
Mission dr 5100

BERYL.
(East San Diego)
N fr Home av 1 blk E of Coral
Home av 2900
Denver 3000
Highland av 3100
Ohio 3200

BETA.
E fr 37th 1 blk S of Alpha
37th 3700
38th 3800
39th 3900
(not open to 41st)
41st 4100
42d 4200

BIRCH.
SE fr 34th at junction with Boston av
34th 3100
Rigel 3200
Sive 3300
Thor ends 3400
Una 3500
Vesta 3600
39th 3700
40th 3800

BLAINE.
E fr Cleveland 1 blk N of University av
Cleveland av 1400
University blvd..1500
Centre 1600
Park blvd 1700

BONNIE BRAE AV.
(Normal Heights)
N fr Adams dr 2 blks E of 44th
Adams ave 4700
Menlo av 4800
Belmont av 4900
Ward 5000

BOSTON AV.
E fr 26th 1 blk N of Main
26th 2600
27th 2700
28th 2800
29th 2900
30th 3000
31st 3100
32d 3200
33d begins 3300
34th 3400
35th begins 3500
36th 3600
37th 3700
38th 3800
39th 3900
40th 4000
41st 4100

BOUNDARY.
NW fr Juniper 1 blk W of Mission av
Geary begins 2900
Laurel ends 2900
Powell begins ...3000
Hayes begins ...3100
Suffolk begins ..3200
Norfolk begins...3300
Kearney av begins 3400
Fulton begins ...3500
Franklin ends ..3500
Myrtle ends 3600
Bowery begins ..3600
Dwight ends 3600
Castle begins ...3700
Landis ends 3700
Klauber begins ..3800
Wightman ends 3800
University av ...3900
Lincoln ends ...4000
Steiner begins ...4000
Anna begins 4100
Polk av ends ...4100
Orange av beings.4200
Howard av ends.4200
El Cajon av 4300
Meade av ends..4400
Olive av begins...4400
Monroe av 4500
Madison av 4600
Adams av 4700
Works av 4800

BOWERY.
(East San Diego)
E fr Boundary 1 blk S of Castle
Boundary 3300
Mission av 3400

BOYD (Old Town)
NW fr Witherby 1 blk NE of Juan
Changed to Sunset blvd

BRANT.
N fr junction of Union and Hawthorn
Hawthorn 2100
Ivy 2200
Juniper 2300
Kalmia 2400
Laurel 2500
Maple 2600
Nutmeg 2700
Olive 2800
Palm 2900
Quince 3000
Redwood 3100
Spruce 3200
Thorn 3300
Upas 3400
Robinson 3800
University av ...3900
Douglass 4000
Washington 4050
Lewis 4100
Montecito Way..4150
Arbor dr 4200

BROADWAY.
E fr 1st 1 blk S of C
1st 100
2d 200
3d 300
4th 400
5th 500
6th 600
7th 700
8th 800
9th 900
10th 1000
11th 1100
12th 1200
13th 1300
14th 1400
15th 1500
16th 1600
17th 1700
18th 1800
19th 1900
20th 2000
21st 2100
22d 2200
23d 2300
24th 2400
25th 2500
Glendale av ends 2550
26th 2600
27th 2700
28th 2800
29th 2900
30th 3000
31st 3100
Edgemont begins 3140
32d 3200
33d 3300
34th 3400
35th 3500
36th 3600
Not open to Boundary
Boundary 3800
Penn av 3900
Alta 4000
Clifton ends 4100
Ohio begins 4200
Concord av 4400
Nevada av 4500

BROADWAY (West)
W fr 1st 1 blk S of C
1st 100
Front 200
Union 300
State 400
Columbia 500
India 600
Arctic 700
California 800
Atlantic 900

BROOKES AV.
E fr 1st 1 blk N of Walnut
1st 100
2d 200
3d 300
4th 400
5th 500
6th 600
7th 700
8th 800
9th 900
10th 1000
Vermont 1200
Richmond 1400
Herbert 1500
Park blvd 1600

BROOKES AV.(West)
W fr 1st 1 blk N of Walnut
1st 100
Front 200
Albatross 300
Brant 400
Curlew 500
Dove 600

4% ON SAVINGS DEPOSITS
$1.00 OPENS AN ACCOUNT
SOUTHERN TRUST & COMMERCE BANK
U.S. GRANT HOTEL BUILDING

CARPENTER'S INC.
952 6TH ST., NEAR BROADWAY
TELS. 652-01; MAIN 828
Commercial Stationery, Office Supplies, Filing Systems and Devices, Books, Fine Stationery and Engraving.
BOOK DEPARTMENT ON SECOND FLOOR

CALIFORNIA COMMERCIAL COLLEGE

7TH, COR. BROADWAY

SIXTH STREET GARAGE

JOHN B. McINTYRE
Proprietor

Auto Storage
General Repairing
Towing Service
Carburetor Work
Accessories
Supplies

735
Sixth Street
Tel. 66121

Fur Products Co.

Furs Tanned, Dyed
Remodeled

Raw Furs Bought
and Sold

Ready Made Furs

SALESROOM
1371 Fifth
FACTORY
304 Sixth

Brookes West— Cont.
Eagle 700
Falcon 800
Goldfinch 900
Hawk 1000
Ibis 1100
Jackdaw 1200
Ingalls 1300
Lark 1400

BROOKLYN AV.
(East San Diego)
N fr Turk 2 blks E of Horton av
Turk 2900
Horton av.....3000
Dawn 3050
Scio 3100
Prospect 3150
Pascoe 3200
Horton av.....——
High .....——
Montgomery 3300

BRUCE COURT
N fr National av to Logan av 1 E of 40th
National av 4040

BRYANT.
NE fr Main 1 blk NW Pluto NE to Boston av.

BUCHANAN.
NW fr Hayes av 1 blk W of Maryland
Hayes 4200
New Jersey begins 4200
Connecticut begins 4300
Oklahoma begins.4400
Massachusetts begins 4500

BUCKEYE
S E fr E end of Filbert to Division

BURLINGAME DR.
E fr 30th 1 blk S of Nutmeg
30th 3000
31st 3100

BURNS COURT
N fr National av to Logan av 1 E of 39th
National av 3930

BUSH.
W fr Eagle 3 blks S of Washington
Eagle 900
Goldfinch 1000
Ibis 1100
Jackdaw 1200
Ingalls 1300

BUTLER.
E fr Boundary 1 blk N of C
(Changed to B)

C.
E fr 1st 1 blk N of Broadway
1st 100
NE of San Diego av
2d 200
3d 300
4th 400
5th 500
6th 600
7th 700
8th 800
9th 900
10th 1000
11th 1100
12th 1200
13th 1300
14th 1400
Bancroft pl begins .....——
15th 1500
16th 1600
17th 1700
18th 1800
19th 1900
20th 2000
21st 2100
22d 2200
23d 2300
24th 2400
25th 2500
26th 2600
27th 2700
28th 2800
29th 2900
30th 3000
31st 3100
Edgemont .....——
32d 3200
33d 3300
34th 3400
35th 3500
36th 3600
Not open to Boundary
Boundary 3800
Vista 3820
Penn av 3900
Alta ends 4000
Ohio 4200

C (West)
W fr 1st 1 blk N of Broadway
1st 100
Front 200
Union 300
State 400
Columbia 500
India 600
Arctic 700
(not open to California)
California 800
Atlantic 900

CABRILLO.
(East San Diego)
N fr Ohio av 1 blk E of Highland av
Ohio 3200
Chatham 3300
Center 3400
Clark 3500
Howard 3600
Castle 3700
Klauber 3800
University av ...4000
Anna av 4100
Orange av 4200
El Cajon av.....4300

CALHOUN.
(Old Town)
NW fr Taylor 1 blk NE of San Diego av.
Twiggs 2600
Mason 2700
Wallace 2800
Taylor 2900
Rosecrans 3000
Gaines 3100
Riley 3200
Greenwood 3300

CALIFORNIA.
N fr I 2 blks E of the bay
I 500
Market 600
G 700
F 800
E 900
Broadway 1000
C 1100
(Not open to A)
A 1300
Ash 1400
Beech 1500
Cedar 1600
Date 1700
Fir 1900
Grape 2000
Hawthorn 2100
Ivy 2200
Juniper 2300
Kalmia 2400
Laurel 2500
Maple 2600
Nutmeg 2700
Olive 2800
Palm 2900
Quince 3000
Redwood 3100
Spruce 3200
Sassafras 3300
Thorn 3400
Upas 3500
Vine 3550
Walnut 3600
Kurtz 3600
Chambers 3650
Bean ends .....——
Winder 3700
Emory ends .....——
Pierce 3750
Harasthy ends .....——
McKee 3800
Clayton ends .....——
McNealy 3850
Sutherland ends .....——
Stone 3900
Noell ends .....——
Henry 3950

CAMBRIDGE.
(Normal Heights)
W fr Kensington dr 2 blks N of Jefferson av
Kensington dr ..5300
Crescent rd 5400
Plymouth av 5500

CAMPUS AV.
NW fr University blvd 1 blk N of Lincoln av
University blvd..4100
Tyler av begins..4200
Van Buren av begins 4300
Meade av 4400
Monroe av 4500
Madison av 4600
Adams av 4700
Golden Gate av begins 4700

TELEPHONE, MAIN 691

THE LENOX CAFETERIA

1058 FIFTH STREET OPEN EVERY DAY

Property Managers and Rent Collectors

LOUIS C. MASTEN
Real Estate and Insurance
TIMKEN BUILDING

CANYON RD.
N fr Ft Stockton dr 1 blk W of Sierra Vista
Ft Stockton dr...1800

CAPITAN AV.
N fr Kalmia 2 blks E of 30th
Kalmia 2400
Laurel 2500
Maple rebegins...2600
Burlingame dr ..2700

CAPPS.
E fr 28th 2 blks N of Upas.
28th 2800
Utah 2850
Sherman 2870
29th 2900
30th 3000
Ray .....——

CASTLE.
(East San Diego)
E fr Boundary 1 blk S of Klauber
Boundary 3300
Mission av 3351
Wabash av begins 3400
Madison av ends.3400
Swift av begins..3450
Pacific av 3500
Wilson av 3550
Storey av 3600
Cherokee av 3650
Reed av 3700
Thomas av 3750
Daley av 3800
Sisson av 3850
Hugo av 3900
Conklin av 3950
Copeland av 4000
Van Dyke av....4050
Pauly av 4150
Fairmount av ...4200
Colonial av 4250
Highland av 4300
Cabrillo av 4350
Chamoune av ...4400
Mentone av 4450
Menlo av 4500
Serria av 4550

CEDAR.
E fr 1st 6 blks N of Broadway
1st 100
2nd 200
3d 300
4th 400
5th 500
6th 600
7th 700
8th 800
9th 900
10th 1000
Balboa Park
(not open to 28th)
28th 2800
Granada .....——
29th 2900
Dale .....——
30th 3000
Fern .....——
Grove .....——
31st 3100
Ida .....——
32d 3200
Bancroft .....——
33d 3300
Felton .....——
Gregory .....——
34th 3400
Whaley .....——
35th 3500
Pennell .....——
36th 3600
McClellan .....——
Bay View .....——

CEDAR (West)
W fr 1st 6 blks N of Broadway
1st 100
Front 200
Union 300
State 400
Columbia 500
India 600
Arctic 700
California 800
Atlantic 900

CENTER.
N fr Robinson av 1 blk E of University
blvd .....
University av ...3900
Blaine av .....——
Lincoln av 4000
Park blvd 4100

CENTER.
(East San Diego)
E fr Washington av 1 blk N of Chatham
Washington av..3700
Franklin av 3750
Nelson av 3800
Lafayette av ...3850
Sisson av 3900
Hugo av 3950
Stockton av 4050
Copeland av 4100
Van Dyke av....4150
Brooklyn av 4200

CENTRAL AV.
(East San Diego)
N fr Lexington av 1 blk E of Sisson av
Lexington av ...3100
Pearl 3200
Chatham 3300
Centre 3400
Clark 3500
Howard 3600
Castle 3700
Klauber 3800
University av ...4000
Anna av 4100
Orange av 4200
El Cajon av.....4300
Olive av 4400
Monroe av 4500

CERRO GORDA AV.
N fr G 1 blk E of 27th .....
G 700

CERROS.
(East San Diego)
N fr University av 1 blk E of Estrella
University av ...4000
Anna av 4100
Orange av 4200
Florence av 4300
El Cajon av.....4400

CHALMERS
(See Bean)

CHAMOUNE AV.
(East San Diego)
N fr Ohio av 1 blk E of Cabrillo
Ohio av 3200
Chatham 3300
Centre 3400
Clark 3500
Howard 3600
Castle 3700
Klauber 3800
University av ...4000
Anna av 4100
Orange av 4200
El Cajon av.....4300

CHATHAM.
(East San Diego)
E fr Wabash av 1 blk S of Centre
Wabash av 3650
Franklin av 3700
Nelson av 3750
Lafayette av 3800
Sisson av 3850
Hugo av 3900
Conklin av 3950
Copeland av begins 4000
Lexington av ...4050

CHEROKEE AV.
(East San Diego)
N fr Kearney av 1 blk E of Storey av.
Kearney av 3400
Wilson av 3500
Essex av 3600
Howard av 3700
Castle av 3800
Klauber av 3900
University av ...4000
Anna av 4100
Orange av 4200
El Cajon av 4300
Olive av 4400

CHERRY (Old Town)
NW fr Witherby 1 blk NE of Pine
Witherby 2200
Hortensia 2250
Trias 2300
Ampudia 2350
Arista 2400
Conde 2450
Harney 2500
Twiggs 2600
Mason 2700
Wallace 2800
Jackson 2850
Taylor 2900
Rosecrans 3000
Gaines 3100
Riley 3200
Greenwood 3300

CHESTER PL.
Normal Heights)
E and W fr N end of Hawley blvd

IRWIN & CO.
HAY, GRAIN, FLOUR, MILL FEEDS, POULTRY FEEDS, GRAIN BAGS WOOL BAGS, SACK TWINE, COAL
Main Office
FOURTH AND K
PHONES:
MAIN 440
663-01

Geo. A. Bown Co.
Investment Service
GEO. A. BOWN
President
B. J. NESS
Secretary
626 TIMKEN BLDG.
Telephone 65141
816 First Nat'l Bank Bldg.
Tel. Main 193

Bakery
Confectionery • Cafeteria
Caterers
Merritt's
Broadway at Seventh
San Diego

Phone Main 4953 **H. A. CAMERON CO.** UNION BLDG.
THE OFFICE OF EFFICIENCY
WE WRITE ALL KINDS OF INSURANCE

HOMELAND BUILDING CO.
DEALERS IN
Building Material and Mill Work
Paints
Oils
Tools
Accessories
22-32 E. 8TH
NATIONAL CITY, CAL.

CHULA VISTA
THE FASTEST GROWING SECTION OF SAN DIEGO ..COUNTY..
PEOPLES STATE BANK

CHESTNUT (Old Town)
NW fr Witherby 1 blk NE of Whitman
Witherby 2200
Hortensia 2250
Trias 2300
Ampudia 2350
Arista 2400
Conde 2450
Harney 2500
Twiggs 2600
Mason 2700
Wallace 2800
Jackson 2850
Taylor 2900
Rosecrans 3000
Gaines 3100
Riley 3200
Greenwood 3300

CHURCH. (East San Diego)
NW fr junction Horton av and German 1 blk W of Wall
Horton av .....——
Scio av .....——
Pascoe av .....——
Montgomery av..——
Park av .....——
Hubbel av .....——
Estrella pl .....——

CIRCLE DR. (Normal Heights)
E fr Bonnie Brae av 1 blk N of Adams av
Bonnie Brae 4750

CLARK. (East San Diego)
E fr Nelson av 1 blk N of Centre
Nelson av 3750
Lafayette av ...3800
Sisson av 3850
Hugo av 3900
Conklin av 3950
Stockton av 4000
Copeland av 4050
Van Dyke av 4100
Brooklyn av 4150
Fairmount av ...4200
Colonial av 4250
Highland av 4300
Cabrillo av 4350
Chamoune av ...4400
Mentone av 4450
Menlo av 4500
Sierra av 4550

CLARK.
NE fr Columbia 1 blk W of Mission Hills blvd
Titus 1700
Columbia 1600
Linwood 1500
Guy 1400
Puterbaugh 1300
Torrence 1200

CLAY AV.
E fr 28th 2 blks S of N
28th 2800
29th 2900
30th 3000
31st 3100
32d 3200
33d 3300

CLAYTON.
NE fr the bay 1 blk E of Sutherland
Atlantic 2300
Kurtz 2200
Hancock 2100
Moore 2000
La Jolla av 1900

CLEVELAND AV.
NE fr intersection of 10th and University av
10th 1000
Vermont 1200
Richmond 3900
Blaine av ends..4000
Lincoln av 4100
Tyler av 4200
Van Buren av ...4300
Meade av 4400
Monroe av 4500
Madison av 4600
Golden Gate av..4700

CLIFF.
E fr Panorama 1 blk N of Adams av
Panorama 4800

CLIFF PL. (Normal Heights)
N fr Mission dr 1 blk N of McKinley av

CLIFTON.
N fr Almond 1 blk E of Alta
Almond 900
Broadway 1000

CLINTON.
E fr 37th ½ blk S of Imperial av
37th 3700
38th 3800

COLLIER AV.
E fr Arizona 1 blk N of Adams av
Arizona 2500
Hamilton 2600
Oregon 2700
Idaho 2800
Utah 2900
Kansas 3000

COLONIAL AV. (East San Diego)
N fr Ohio av 1 blk E of Fairmount av
Ohio av 3200
Chatham 3300
Center 3400
Clark 3500
Howard 3600
Castle 3700
Klauber 3800
Universitya av ..4000
Anna av 4100
Orange av 4200
El Cajon av 4300

COLTON AV.
S E fr Sigsbee 1 blk SW fr Main .. ..
Sigsbee 1700
Beardsley 1800
Crosby 1900
Dewey begins ...2000
Evans begins ...2100
Sampson 2200
Sicard 2300
Schley 2400
26th 2600
27th 2700
28th 2800
29th 2900
30th 3000
31st 3100
32d 3200

COLUMBIA.
N fr the bay 1 blk W of State
I 500
Market 600
G 700
F 800
E 900
D 1000
C 1100
B 1200
A 1300
Ash 1400
Beech 1500
Cedar 1600
Date 1700
Elm ends 1800
Fir 1900
Grape 2000
Hawthorn 2100
Ivy 2200
Juniper 2300
Kalmia 2400
Laurel 2500
Maple 2600
Nutmeg 2700
Olive 2800
Palm 2900
Quince 3000
Redwood 3100
Spruce 3200
Sassafras 3300
Thorn 3400
Upas 3500
Vine 3600
Walnut 3700
Chambers 3800
Winder 3900
Wellborn begins.——

COMMONWEALTH AV.
N of Ivy 4 blks E of Gregory
Ivy 2200
Juniper 2300
Laurel 2500

CONCORD AV
N fr Almond to C 1 blk E of 43d
Almond 900
Broadway 1000
C 1100

CONDE (Old Town)
NE fr Kurtz 1 blk NW of Arista
Kurtz 3750
Hancock 3800
Moore 3850
Jefferson 3900
Congress 3950
San Diego av ...4000
Juan 4100

Butternut Bread
Southern California Baking Co.
125-171 FOURTEENTH ST
Phones, 659-09 Factory 655-25

PLUMBING, HEATING, REPAIRING
W. C. MERRITT CO. 727-733 SEVENTH STREET
SAN DIEGO, CAL. MAIN 852

Sunset blvd 4200
Whitman 4250
Chestnut 4300
Hickory 4350
Ft Stockton dr...4400
Pine 4450
Cherry 4500

CONGRESS.
(Old Town)
NW fr Witherby 1 blk NE of Jefferson
Witherby 2200
Hortensia 2250
Trias 2300
Ampudia 2350
Arista 2400
Conde 2450
Harney 2500
Twiggs 2600
Mason 2700
Smith 2800
Wallace 2850
Taylor 2900
Rosecrans 3000
Galnes 3100
Riley 3200
Greenwood 3300

CONKLIN AV.
(East San Diego)
N fr junction of Pearl and Lexington av 1 blk E of Hugo av
Lexington av ...3200
Chatham 3300
Centre 3400
Clark 3500
Howard 3600
Castle 3700
Klauber 3800
University av ...4000
Anna av 4100
Orange av 4200
El Cajon av 4300
Olive av 4400
Monroe av 4500

CONNECTICUT.
SW fr intersection of Arch and New Jersey 1 blk W of Maryland
Arch 4400
Buchanan 4300

CONTOUR BLVD.
(East San Diego)
S fr El Cajon av 1 blk E of Lemona
El Cajon av 4400
Paradise Alley ..4300

COPELAND.
(East San Diego)
N fr Chatham 1 blk E of Stockton av.
Chatham 3300
Centre 3400
Clark 3500
Howard 3600
Castle 3700
Klauber 3800
Steiner 4000
Anna av 4100
El Cajon av.....4200
Orange av.....4300
Olive av 4400
Monroe av 4500

COPLEY AV.
E fr Oregon 2 blks N of Adams
Oregon 2700
Urada begins ...2800
Idaho ends 2900
Utah ends 3000
Vista pl begins..3100
Kansas ends 3200
Enrie rd begins..3300

CORAL.
(East San Diego)
N fr Home av 1 blk E of Amethyst
Home av 2800
Swan av 2900
Denver 3000
Highland av 3100
Ohio 3200

COTTONWOOD.
SE fr 33d at junction with Boston av
33d 3300
Boston av 3400
Pluto 3500
Rigel 3600
Sive 3700
Thor .....
Una 3800
Vesta .....
39th 3900
Yama ends .....
40th 4000
41st 4100

COUNTY RD.
(Normal Heights)
N fr Monroe av 1 blk E of Edgeware rd
Monroe av 4500
Mission dr 4600
Adams av 4700
Jefferson av 4800
Oxford av 4900
Plymouth av ...5000

COURT WAY.
E fr Hawk 2 blks N of Barr
Hawk 900

COUTS.
NE fr bay bet Witherby and Bandini
Atlantic 2300
Kurtz 2200
Hancock 2100
Moore 2000
La Jolla av 1900
Jefferson 1800
California 1700
Columbia 1600
Union 1500
Horton 1400
Puterbaugh 1300

CRANE PL.
S fr Sutter 1 blk W of Hawk
Sutter 3700

CRESCENT RD.
(Normal Heights)
E fr Cambridge 3 blks N of Jefferson av
Cambridge 5400
Terrace dr 5500
Kensington dr...5600

CROSBY.
NE fr Railroad av bet Beardsley and Dewey
Railroad av 1500
Colton av 1400
Main 1300
Newton av 1200
National av 1100
Logan av 1000
Kearney av 900
Julian av 800
Irving av 700
Harrison av 600
N 500

CUNNINGHAM.
(East San Diego)
E fr Winona 3 blks N of El Cajon
Winona 4800
Manzanita 4850
Winn av 4900

CURLEW.
N fr junction of Union and Juniper
Juniper 2300
Kalmia 2400
Laurel 2500
Maple 2600
Nutmeg 2700
Olive 2800
Palm 2900
Quince 3000
Redwood 3100
Spruce 3200
Thorn 3300
Upas 3400
Walnut av 3500
Brookes av 3600
Pennsylvania av 3700
Robinson av 3800
University av ...3900
Washington av ..4000
Lewis 4100
Montecito Way..4150
Rigdon 4200

CUYAMACA.
N fr Woolman av 1 blk E of Fortieth
Woolman av 4000
Jamul begins ...4100
Los Pinos begins 4200

CYPRESS AV.
E fr 10th 2 blks N of Upas
10th 1000
Vermont 1200
Richmond 1400
Albert 1500
Herbert 1600
Park blvd 1700
Indiana 1800
Georgia 1900
Florida 2000
Alabama 2100

DALBERGIA.
SE fr 32d nr Boston av to city limits
Gem ends 3000
Pluto 3100
Rigel 3200
Sive 3300
Thor 3400
Una 3500
Vesta 3600
39th 3700
Yama 3800


Charles Dodson
Fire Insurance
Notary Public
511 Granger Bldg.
PHONE MAIN 5212

JONES-MOORE PAINT HOUSE
WHOLESALE RETAIL
Paint Varnish Roofings
Cor. 5th and A Streets

Since 1886
San Diego's Leading Men's and Boys' Outfitters
"LION" CLOTHING CO.
Southeast Corner Fifth and "E"
Where You Always Pay Less for Clothing Furnishings and Shoes of Quality

WASHING MACHINES
SEWING MACHINES
VACUUM CLEANERS
HEATING APPLIANCES
PORTABLE LAMPS
955 SIXTH STREET

Hartwell
ELECTRIC COMPANY

ELECTRICAL CONTRACTORS
LIGHTING FIXTURES
MOTORS, MOTOR REAIRING
MAZDA LAMPS
TELEPHONE, MAIN 318

DALE.
N fr A 1 blk E of 29th
A 1300
Ash 1400
Beech 1500
Cedar 1600
Date 1700
Elm 1800
Fir 1900
Grape 2000
Hawthorn 2100
Ivy 2200
Juniper 2250
(not open to Nutmeg)
Nutmeg 2700
Palm 2900
Redwood 3100
Spruce ends 3150
Thorn 3300
Upas 3400

DALEY AV.
(East San Diego)
N fr Castle 1 blk E of Thomas
Castle 3800
Klauber 3900
University av ...4000
Anna av 4100
Orange av 4200
(not open to El Cajon blvd)
El Cajon blvd ..4300
Olive av 4400
Monroe av 4500

DATE.
E fr 1st 7 blks N of Broadway
1st 100
2d 200
3d 300
4th 400
5th 500
6th ends 600
Balboa Park
(not open to 28th)
28th 2800
Granada 2850
29th 2900
Dale 2950
30th 3000
Fern .....——
(not open to 32d)
32d 3200
Bancroft 3250
33d 3300
Felton .....——
Gregory .....——
34th 3400

DATE (WEST)
W fr 1st 7 blks N of Broadway
1st 100
Front 200
Union 300
State 400
Columbia 500
India 600
Arctic 700
California 800
Atlantic 900

DAVID PL.
(Normal Heights)
NW fr Mission dr 1 blk N of Adams av near 32d
Mission dr 4800
Waverly 4900

DAWN.
(East San Diego)
E fr Brooklyn 1 blk N of Turk

DAWSON BLVD.
(East San Diego)
SE fr Cunningham to Elliott

DELAWARE.
N fr ½ blk S of Madison 5 blks W of Park blvd
Madison av 4600
Garfield begins .——

DELTA.
E fr Acacia bet Gamma and Epselon
Acacia 2300
39th 2400
40th 2500
41st 2600
42d 2700

DENVER.
(East San Diego)
E fr Brooklyn av 3 blks S of Highland av
Brooklyn av 4150
Standard 4200
Amethyst 4250
Coral 4300
Beryl .....4350.
Diamond 4400
Emerald begins..4450
Home av 4500

DEWEY.
NE fr Colton bet Crosby and Evans
Colton 1300
Main 1200
Newton av 1100
National av 1000
Logan av 900
Kearney av 800
Julian av 700
Irving av 600
Harrison av 500
Woolman av 400
Franklin av beg. 300
N .....——

DIAMOND.
(East San Diego)
N fr Home av 1 blk E of Beryl
Home av 2900
Denver av 3000
Highland av 3100
Ohio av 3200

DICKINSON.
E fr Front 1 blk N of Arbor dr
Front 100

DIVISION
(South City Limits)
N E fr the Bay to Highland av
Linden .....——
Kingwood .....——
Jutewood .....——
(not open to Buckeye)
Buckeye .....——
Main .....——
Dalbergia .....——
Anthony dr .....——
40th .....——
41st .....——
Marine View av..——
42d .....——
Highland av ....——

DODGE AV.
(East San Diego)
E fr Vine 1 blk S of Park av
Vine .....——
Zinfendel begins.——
Trainor ends ...——
Montgomery beg.——
Freeman begins..——
Scio av .....——

DODSON.
N of K 1 blk W of 30th
K 300
J 400
I 500
Market 600

DOUGLAS AV.
(East San Diego)
Changed to Radio road.

DOUGLASS.
W fr Albatross 1 blk S of Washington
Albatross 300
Brant 400
Dove 500
Eagle 600
Falcon 700
Goldfinch 800
Hawk 900
Ibis 1000
Jackdaw 1100
Ingalls 1200
Lark 1300

DOVE.
N fr junction of Horton av and Nutmeg 1 blk W of Curlew
Nutmeg 2700
Olive 2800
Palm 2900
Quince 3000
Redwood 3100
Spruce 3200
Thorn 3300
Upas 3400
Willow 3500
Brookes av 3600
Not open to Univ av
University av ...3900
Douglass 3950
Washington 4000
Ft Stockton dr ..4050
Lewis 4100
Montecito way ..4150
Arbor dr 4200
Hunter 4250
Barr 4300

DULZURA AV.
N fr Kalmia 2 blks W of 32d
Kalmia 2400
Laurel 2500

DURANT
E fr 34th to 36th 2 blks S of Imperial av
34th 3400

B. I. TULLY
Real Estate
Homes
Investments
Ranches
Exchanges
San Diego
Eastern and
Northern
955 7th St.
MAIN
1566

PAIGE
MOTOR
CARS

OLSON
BROS.
REPAIRING
and
SUPPLIES
942
COLUMBIA
MAIN 458

RELIABLE SERVICE
AT
REASONABLE PRICES
REPAIRING BY EXPERTS

FRED A. HEILBRON
PLUMBING AND HEATING
1446 5TH ST.
TEL. MAIN 781

CITIZENS SAVINGS BANK
SIXTH STREET AT E

Pays 3% on Checking Accounts
4% on Savings

DWIGHT.
E fr Alabama 3 blks S of University av
Alabama 2100
Mississippi 2200
Louisiana 2300
Texas 2400
Arizona 2500
Arnold 2550
Villa Terrace ...2600
Oregon 2700
28th 2800
Utah 2850
Sherman .....
29th 2900
30th 3000
Ray .....
Grim 3050
31st 3100
Herman 3150
32d 3200
Bancroft 3250
33d 3300
Felton 3400
Boundary 3500

E.
E fr 1st 1 blk S of Broadway
1st 100
2d 200
3d 300
4th 400
5th 500
6th 600
7th 700
8th 800
9th 900
10th 1000
11th 1100
12th 1200
13th 1300
14th 1400
15th 1500
16th 1600
17th 1700
18th 1800
19th 1900
20th 2000
21st 2100
22d 2200
23d 2300
24th 2400
25th 2500
Glendale 2550
26th 2600
27th 2700
28th 2800
29th 2900
30th 3000
31st 3100
32d 3200
33d 3300

E (West)
W fr 1st 1 blk S of Broadway
1st 100
Front 200
State 300
Columbia 400
India 500
Arctic 600
California 700
Atlantic 800

EAGLE.
N fr Horton av 1 blk W of Dove
Horton 2800
Palm 2900
Quince 3000
Redwood 3100
Spruce 3200
Thorn 3300
Upas 3400
Willow 3500
Brookes av 3600
Mission 3700
Market 3750
Sutter 3800
Bush begins 3850
University av ...3900
Douglass 3950
Washington 4000
Ft Stockton dr..4050
Lewis 4100
Montectio way...4150
Arbor dr 4200
Hunter 4250
Barr 4300

EARL.
S fr Birch 1 blk E of Osborne
Birch av 2000
Cottonwood av ..2100

EDGEMONT.
(Formerly Ida)
N fr Broadway 1 blk E of 31st
Broadway 1000
C 1100
B 1200
A 1300
Ash 1400
Beech 1500
Cedar 1600
Elm 1800
Fir 1900
Grape 2000

EDGEWARE RD.
(Normal Heights)
N fr Monroe av 1 blk E of Marlborough Dr
Monroe av 4400
Mission dr 4600
Adams av 4700
Jefferson av 4800
Oxford av 4900
Plymouth av 5000

EIGHTEENTH.
N fr N 6 blks E of 12th
N 1
Imperial av 100
L 200
K 300
J 400
I 500
Market 600
G 700
F 800
E 900
Broadway 1000
C 1100
B 1200
A 1300

EIGHTH.
N fr the bay 3 blks E of Fifth
N 1
Imperial av 100
L 200
K 300
J 400
I 500
Market 600
G 700
F 800
E 900
Broadway 1000
C 1100
B 1200
A 1300

EL CAJON AV.
E fr Park blvd 3 blks N of University av
Park blvd 1800
Georgia 1900
Florida 2000
Alabama 2100
Mississippi 2200
Louisiana 2300
Texas 2400
Arizona 2500
Hamilton 2600
Oregon 2700
Idaho 2800
Utah 2850
Kansas 2900
30th 3000
Ohio 3050
Illinois 3100
Boundary 3150
1st 3300
Wabash av 3350
Swift av 3450
Scott av 3400
2d 3500
Wilson av 3550
Storey av 3600
Cherokee av 3650
3d 3700
Thomas av 3750
Rexmore dr 3800
4th 3850
Hugo av 3900
Conklin av 3950
Stockton av 4000
5th 4030
Copeland av 4070
Van Dyke av ...4100
Pauly av 4150
Fairmount av ...4200
Colonial av 4250
Highland av 4300
Cabrillo av 4350
Orchard av 4400
Chamoune av ...4400
Monta Vista av..4450
Mentone av 4450
Menlo av 4500
Serria av 4551
Granada av .....
Euclid av 4600
Alpine av 4650
Estrella av 4700
Cerros av 4750
Winona av 4800
Manzanita av ...4850
Altadena av 4900
Molino av 4950
Lemona av 5000
Dawson av 5050
Contour blvd 5100
Douglas av 5200
Gilmore av 5300

ELEVENTH.
N fr N 6 blks E of 5th
N 1

Barney & Barney

Insurance
Bonds
Loans
Liability
Compensation

PACIFIC MUTUAL LIFE INS. CO.

Scripps Bldg.
(2nd Floor)

THE CAMPBELL MACHINE CO.

Foot of Eighth • TEL. MAIN 2455

Automobile, Marine and General Machinery Repairs—Marine Railway Service—Agency for Stevens-Duryea and Stearns "Knight" Motor Cars—Also Dodge "Improved Diesel" Oil Engines

HARRY FISHER & CO.
GENERAL INSURANCE, REAL ESTATE, BONDS
240 C STREET

H. COHEN
THE LEADING
NAVAL
TAILOR
AND OUTFITTER
satisfies everyone

To Know Me,
Ask Your
Shipmate

701 to 723
W. Market St.
NEAR CORONADO FERRY
PHONE
MAIN 3075

FOR GOOD PRINTING ORDER FROM
SAN DIEGO PRINT SHOP
PHONE 653-43
234 FOURTH ST.
GOLDEN WEST HOTEL BLDG.
OVER 30 YEARS EXPERIENCE

Eleventh—Cont.
Imperial av 100
L 200
K 300
J 400
I 500
Market 600
G 700
F 800
E 900
Broadway 1000
C 1100
B 1200
A 1300

ELLIOT.
(East San Diego)
E fr Winona 1 blk N of El Cajon av
Winona 4800
Manzanita 4850
Winn av 4900

ELLISON PL.
(Normal Heights)
NE fr Mission dr 1 blk N of McKinley av
Mission dr .....——

ELM.
E fr 1st 8 blks N of Broadway
1st 100
2d 200
3d 300
4th 400
5th 500
(Balboa park not open to 28th)
28th 2800
Granada .....——
29th 2900
Dale .....——
30th 3000
Fern .....——
Grove .....——
31st 3100
Ida .....——
32d 3200
Bancroft .....——
33d 3300
Felton .....——
Gregory 3400

ELM (West)
W fr 1st 8 blks N of Broadway
1st 100
Front 200
Union 300
State 400
Columbia 500

EMERALD.
(East San Diego)
N fr Home I blk E of Diamond
Highland av 3000
Ohio 3100

EMORY.
NE fr the bay 1 blk W of Bean
West Atlantic...3700
Kurtz 3750
Hancock 3800

ENRIE RD.
N fr Copley av ½ blk E of Utah
(Changed to Vista pl)

EPSELON.
E fr 40th 1 blk S of Delta
40th 4000
41st 4100
42d 4200
43d 4300

ESCUELA
S fr Imperial av 6 blks E of Boundary

ESSEX.
E fr 10th 1 blk S of University av
10th 1000
Vermont 1100
Richmond 1200
(Not open from Herbert to 140 ft E of Center)
Center 1300
Indiana 1800

ESSEX.
(East San Diego)
E fr Wabash av 1 blk S of Howard
Wabash av 3500
Wilson av 3550
Storey av 3600
Cherokee av 3650
Reed av 3700

ESTRELLA.
(East San Diego)
N fr University av 1 blk E of Alpine
University av ...4000
Anna av 4100
El Cajon av.....4200
Orange av.....4300
Florence av.....4400

ESTRELLA PL.
(East San Diego)
E fr Nelson 1 blk S of Pearl
Nelson .....——
Lafayette av begins .....——
Sisson av begins.——

ESTUDILLO.
NE fr Water 1 blk W of Noell
Atlantic 3700
Kurtz 3600
Hancock 3500
Moore 3400
La Jolla av 3300
Jefferson 3200

ETA.
E fr 40th 1 blk S of Epselon
40th 4000
41st 4100
42d 4200
43d 4300

EUCALYPTUS.
(East San Diego)
E fr Boundary 1 blk N of Butler
Boundary 3900
Ravenna av 4000
Marilou begins..4100
Penn av 4200
Gorden av beg.. 4300
Highland begins 4400

EUCLID AV.
(East San Diego)
N fr Indiana 1 blk E of Indianapolis
Indiana .....——
Indianapolis ....——

EUCLID AV.
(East San Diego)
N fr Ohio av 1 blk E of Sierra
Ohio av ends ...3200
Chatham ends ..3300
Centre ends 3400
Clark ends 3500
Howard ends ...3600
Castle 3700
Klauber ends ...3800
University av ..4000
Anna 4100
Orange av.....4200
Florence av 4300
El Cajon blvd....4400

EUGENE.
(East San Diego)
S fr Freeman 1 blk E of Zinfandel pl
Freeman .....——
Scio begins .....——

EUGENE PL.
(Normal Heights)
E fr Mission dr 1 blk N of Arthur av
Mission dr 4200
Raymond 4300

EVANS (North)
N fr N 1 blk E of 27th
N 1
Imperial av 100
L 200

EVANS (South)
NE fr Colton av bet Dewey and Sampson
Colton 1300
Main 1200
Newton av 1100
National av 1000
Logan av 900
Kearney av 800
Julian av 700
Irving av 600
Harrison av 500
Woolman av 400
Franklin av 300
Everett av 200
N 1

EVANS PL.
E fr 5th 1 blk N of Pennsylvania av
5th 500
6th 600

EVERETT.
SE fr Evans bet Franklin av and N
Evans 2100
Sampson 2200
28th interesects.——

CONSULT THE
BROWN OPTICAL CO.
1011 FIFTH STREET
GROUND FLOOR, FIRST NATIONAL BANK BLDG.
MAIN 2997
Prescriptions Filled

"See San Diego from our Sun Parlor"

Hotel St. James

Absolutely Fire Proof

F.
E fr 1st 2 blks S of Broadway
1st 100
2d 200
3d 300
4th 400
5th 500
6th 600
7th 700
8th 800
9th 900
10th 1000
11th 1100
12th 1200
13th 1300
14th 1400
15th 1500
16th 1600
17th 1700
18th 1800
19th 1900
20th 2000
21st 2100
22d 2200
23d 2300
24th 2400
25th 2500
Glendale begins.2550
26th 2600
27th 2700
(not open to 28th)
28th 2800
29th 2900
30th 3000
31st 3100
32d 3200
33d 3300
34th 3400
35th 3500
(not open to 39th)
39th 3900
40th 4000
41st 4100
42d 4200
43d 4300

F (West)
W fr 1st 2 blks S of Broadway
1st 100
Front 200
Union 300
State 400
Columbia 500
India 600
Arctic 700
California 800
Atlantic 900

FAIRMOUNT AV.
(East San Diego)
N fr Ohio av 1 blk E of Pauly av
Ohio av 3200
Chatham 3300
Center 3400
Clark 3500
Howard 3600
Castle 3700
Klauber 3800
University av ..4000
Anna av 4100
Orange av 4200
El Cajon av 4300
Olive ends 4400

FALCON.
N fr Horton av bet Palm and Quince
Horton av 2900
Quince 3000
Redwood 3100
Spruce 3200
Thorn 3300
Upas 3400
Walnut 3500
Brookes av 3600
Not open to Douglass
Douglass 3900
Washington 4000
Ft Stockton dr ..4050
Lewis 4100
Montecito way ..4150
Arbor dr 4200
Hunter 4250
Barr 4300

FELDSPAR.
(East San Diego)
N fr Home av 1 blk E of Emerald
Home av 3000
Highland av ends 3100

FELTON.
N and S fr Woolman av 1 blk W of 33rd N to Upas. Disconnected fr Maple to Redwood.

FERN.
N fr A, 1 blk E of 30th
A 1300
Ash 1400
Beech 1500
Cedar 1600
Date ends 1700
Elm 1800
Fir 1900
Grape 2000
Hawthorn 2100
Ivy 2200
Juniper 2300

FIFTEENTH.
N fr N, 3 blks E of 12th
N 1
Imperial av 100
L 200
K 300
J 400
I 500
Market 600
G 700
F 800
E 900
Broadway 1000
C 1100
B 1200
A 1300
Balboa Park ....——

FIFTH.
N fr the bay, 5 blks E of Front
Imperial av 100
L 200
K 300
J 400
I 500
Market 600
G 700
F 800
E 900
Broadway 1000
C 1100
B 1200
A 1300
Balboa Park ....——

FIFTH.
(East San Diego)
N fr Orange av, 1 blk E of Stockton av
Orange av.....4200
El Cajon av.....4300
Olive av.....4400
Monroe av.....4500

FILBERT AV.
SE fr 32d, 1 blk S of Main
32d 3200
Pluto begins....3300
(not open to Liva)
Liva 3500
Una 3700
Vesta 3800
39th 3900
Yama 4000

FIR.
E fr 1st, 8 blks N of Broadway
1st 100
2d 200
3d 300
4th 400
5th 500
Balboa Park
(Not open to 28th)
28th 2800
Granada .....——
29th 2900
Dale .....——
30th 3000
Fern .....——
31st 3100
Edgemont .....——
32d 3200
33d 3300
Felton .....——
Gregory 3400
B 1200
A 1300
Ash 1400
Beech 1500
Cedar 1600
Date 1700
Elm 1800
Fir 1900
Grape 2000
Hawthorn 2100
Ivy 2200
Juniper 2300
Kalmia 2400
Laurel 2500
Maple 2600
Nutmeg 2700
Olive 2800
Palm 2900
Quince 3000
Redwood 3100
Spruce 3200
Thorn 3300
Upas 3400
Walnut av ends.3500
Ivy Lane begins.——
Brookes av 3600
Anderson begins.——
Pennsylvania av.3700
Evans pl begins.——
Robinson av 3800
University av ...3900
Washington 4000
Lewis 4100
Montecito way ..4150
Arbor dr 4200
Barr 4250

BRASS CASTINGS

Bronze, Brass, Tin, Lead, Aluminum and Zinc

FOUNDRY DIVISION

STANDARD LIGHT CO. of CAL.

1511 J STREET
MAIN 857

BATTERY "EXIDE" SERVICE

DELCO REMY KLAXON

CARLSON AND SIMPSON

Auto Electricians

UNION AT C

Vegetarian Cafeteria and Bakery

OUR MOTTO—QUALITY FIRST

HOME-MADE BAKED GOODS AND LUNCHES—DELICATESSEN

Telephone 662-21

1125 SIXTH STREET

William Kettner
GENERAL INSURANCE
Tel., Main 2183 334-335 SPRECKELS BUILDING

Coronado Fish Co.
Paul Petrich, Prop.
IMPORTERS and EXPORTERS
Canned Foods ... and ... Canned Fruits
PACKERS
Lobsters Tuna
Sardines
Chili Con Carni
Mexican and Spanish Style
857 Harbor
Tel. Main 1553

PHONE MAIN 2325
ROGERS CARRIAGE WORKS
ALPY & KOLBECK Proprietors
AUTOMOBILE and CARRIAGE REPAIRING
Bodies, Springs and Wheels Made to Order
635 2nd St.
San Diego, Cal.

FIR (West)
W fr 1st, 8 blks N of Broadway
1st 100
Front 200
Union 300
State 400
Columbia 500
India 600
Arctic 700
California 800

FIRST.
N fr the bay, bet Front and 2d
J 400
I 500
Market 600
G 700
F 800
E 900
Broadway 1000
C 1100
B 1200
A 1300
Ash 1400
Beech 1500
Cedar 1600
Date 1700
Elm 1800
Fir 1900
Grape 2000
Hawthorn 2100
Ivy 2200
Juniper 2300
Kalmia 2400
Laurel 2500
Maple 2600
Nutmeg 2700
Olive 2800
Palm 2900
Quince 3000
Redwood 3100
Spruce 3200
Thorn 3300
Upas 3400
Walnut av.....3500
Brookes av.....3600
Pennsylvania av.3700
Robinson 3800
University av...3900
Washington 4000
Lewis 4100
Montecito way..4150
Arbor dr 4200

FIRST. (East San Diego)
N fr Orange av, 1 blk E of Boundary
Orange av 4200
El Cajon av.....4300
Olive av 4400
Monroe av.....4500

FLORA PL. (Normal Heights)
NW fr Mission dr at N end of 38th
Mission dr .....——

FLORENCE.
E fr 34th 1 blk N of Logan av
34th 3400
35th 3500
(not open to 37th)
37th 3700
38th 3800
39th 3900
40th 4000

FLORENCE AV. (East San Diego)
E fr Euclid 1 blk S of El Cajon av
Euclid av 4600
Alpine 4650
Estrella 4700
Cerros 4750
Winona 4800
Manzanita 4850
Altadena 4900
Molina 4950
Lemona 5000

FLORIDA.
N fr Upas 1 blk E of Georgia
Upas 3400
Myrtle 3600
Cypress av 3700
Robinson av 3800
University av ..3900
Lincoln av 4000
Polk av 4100
Howard av 4200
El Cajon av 4300
Meade av 4400
Mission av beg..4450
Monroe av 4500
Madison av 4600
Adams av 4700

FLORIDA COURT.
E fr Georgia 2 blks S of Robinson av

FT. STOCKTON DR.
W fr Falcon 1 blk N of Washington
Falcon 800
Goldfinch 900
Hawk 1000
Ibis 1100
Jackdaw 1200
Ingalls 1300
Lark 1400
Randolph 1500
Palmetto Way ..1600
Stephens 1700
Sunset blvd beg.1700
Lewis ends 1800
Hermosa way begins 1800
Sierra Vista 1900
St James pl 1900
Canyon rd 2000
Arden way 2000
Pine 2100
Witherby 2200

FT. STOCKTON DR. (Old Town)
NW fr Witherby 1 blk NE of Hickory
Witherby 2200
Hortensia 2250
Trias 2300
Ampudia 2350
Arista 2400
Conde 2450
Harney 2500
Twiggs 2600
Mason 2700
Wallace 2800
Jackson 2850
Taylor 2900
Rosecrans 3000
Gaines 3100
Riley 3200
Greenwood 3300

FORTIETH. (South)
S fr Imperial av 1 blk E of 39th
Imperial av 100
Superior 200
Q 300
Woolman av 400
Teak 500
S 600
T .....——
Florence 700
Logan av 800
National av 900
Newton av 1000
Boston av 1100
Z 1200
Alpha 1300
Beta 1400
Gamma 1500
Delta 1600
Epselon 1700
Eta 1800

FORTIETH. (Normal Heights)
N fr Adams 1 blk E of Hawley blvd
Adams av 3900
Jefferson av 4000
McKinley av 4100
Arthur av 4200
Mission dr 4300

FORTY-FIRST. (South)
S fr Boston av 1 blk E of 40th
Boston 1100
Z 1200
Alpha 1300
Beta 1400
Gamma 1500
Delta 1600
Epselon 1700
Eta 1800

FORTY-FIRST. (Normal Heights.)
N fr Monroe av 1 blk E of Hawley blvd
Monroe av 4500
Madison av 4600
Adams av 4700
Jefferson av 4800
McKinley av 4900
Arthur av ends..5000
Mission dr 5100
Mason pl .....——

FORTY-SECOND. (Normal Heights.)
N fr Olive av 1 blk E of 41st
Olive av 4400
Monroe av 4500
Madison av 4600
Adams av 4700
Jefferson av 4800

FORTY-SECOND. (South)
N fr Eta 1 blk E of 41st
Eta 1800
Epselon 1700
Delta 1600
Gamma 1500

THEOBALD SANITARIUM
Special attention to diet. Select accommodations for invalids WITH SKILLED NURSING and CARE. Sunshine in every room and all rooms comfortably heated
208 W. LAUREL ST., SAN DIEGO Phone, Main 1927


POULTRY, BEES, GARDEN SUPPLIES
623-633 G ST.
630 E STREET
STILES POULTRY SUPPLY CO.
LIVE and DRESSED POULTRY

Beta 1400
Alpha 1300
Z 1200

FORTY-THIRD.
(Normal Heights.)
N fr Olive av 1 blk E of 42d
Olive av 4400
Monroe av 4500
Madison av 4600
Adams av 4700
Mission dr .....——

FORTY-FOURTH.
(Normal Heights.)
N fr Olive 1 blk E of 43d
Olive av 4400
Monroe av 4500
Madison av ends.4600
Mission dr .....——
Reed pl begins...——
Mission dr .....——
Adams av 4700
Mission dr .....——

FORTY-FIFTH.
(Normal Heights.)
N fr Olive 1 blk E of 44th
Olive av 4400
Monroe av 4500
Mission dr 4600

FORTY-SIXTH.
(Normal Heights.)
N fr Monroe av 1 blk E of 45th
Monroe av 4500
Mission dr 4600
Reed pl 4700

FORTY-SEVENTH.
(Normal Heights.)
N fr Monroe av 1 blk E of 46th
Monroe av 4500
Mission dr 4600

FORTY-EIGHTH.
N fr Monroe 1 blk E of 47th
Monroe av 4500
Mission dr 4600

FOURTEENTH.
N fr N 9 blks E of 5th
N 1
Imperial av 100
L 200
K 300
J 400
I 500
Market 600
G 700
F 800
E 900
Broadway 1000
C 1100
B 1200
A 1300
Balboa Park ....——

FOURTH.
N fr the bay 4 blks E of Front
L 200
K 300
J 400
I 500
Market 600
G 700
F 800
E 900
Broadway 1000
C 1100
B 1200
A 1300
Ash 1400
Beech 1500
Cedar 1600
Date 1700
Elm 1800
Fir 1900
Grape 2000
Hawthorn 2100
Ivy 2200
Juniper 2300
Kalmia 2400
Laurel 2500
Maple 2600
Nutmeg 2700
Olive 2800
Palm 2900
Quince 3000
Redwood 3100
Spruce 3200
Thorn 3300
Upas 3400
Walnut av 3500
Brookes av 3600
Pennsylvania av.3700
Robinson av 3800
University av ..3900
Washington 4000
Lewis 4100
Montecito way..4150
Arbor dr 4200
Barr 4250

FOURTH.
(East San Diego)
N fr Oranve av 1 blk W of Hugo av
Orange av 4200
El Cajon av 4300
Olive av 4400

FRANCIS.
N fr Woolman av 1 blk E of 34th
Woolman av 500
Minerva 400
Webster av 200
Hamilton 100
Tompkins 200
Shafter 250

FRANKLIN.
S fr Dwight 1 blk E of Webster
Dwight 3600
Myrtle 3500
Upas 3400

FRANKLIN AV.
SE fr N 1 blk E of 26th
N 2600
Dewey ends 2000
Evans 2100
Sampson 2200
28th 2800
29th 2900
30th 3000
31st 3100
32d 3200
33d 3300
(not open to 38th)
38th 3800
39th 3900
40th 4000

FRANKLIN AV.
(East San Diego)
N fr Pearl 1 blk E of Wabash av N and NE 2 blks to Lafayette av.
Pearl 3200
Chatham 3300
Center 3400
Nelson 3500
Lafayette 3600

FREEMAN.
(East San Diego)
NE fr Eugene 1 blk S of Dodge av
Eugene .....——
Dodge av .....——

FREMONT.
NE fr Titus 1 blk SW of Andrews
Titus 1400
Guy 1300
Puterbaugh 1200
Torrence begins..1100
Neale begins 1000

FRONT.
N fr bay 1 blk W of 1st
J 400
I 500
Market 600
G 700
F 800
E 900
Broadway 1000
C 1100
B 1200
A 1300
Ash 1400
Beech 1500
Cedar 1600
Date 1700
Elm 1800
Fir 1900
Grape 2000
Hawthorn 2100
Ivy 2200
Juniper 2300
Kalmia 2400
Laurel 2500
Maple 2600
Nutmeg 2700
Olive 2800
Palm 2900
Quince 3000
Redwood 3100
Spruce 3200
Thorn 3300
Upas 3400
Walnut 3500
Brookes av 3600
Pennsylvania av.3700
Robinson av 3800
University av ..3900
Washington 4000
Lewis 4100
Montecito way...4150
Arbor dr 4200
Dickinson 4300

AETNA
Life, Accident, Etc.
G.et
A.etna-ized
BY
GIST
INSURANCE
SERVICE
GILMAN A. GIST
202 Owl Bldg.
MAIN 188

Do Your Banking in National City
Peoples National Bank
A Good Bank in a Good Town

O. K. CHITWOOD
1130-1140 Columbia Street
EXCLUSIVE
BUICK AND MARMON REPAIRING
TEL. MAIN 362



HOTEL CHURCHILL
AMERICAN AND EUROPEAN
NINTH AND C STREETS

ALL OUTSIDE ROOMS
ABSOLUTELY FIREPROOF
GEORGE L MAYNE, MANAGER

PHONE
Office, Main 17
Res. Hil. 2295-J

For Bargains in City and Country

REAL ESTATE

Also Imperial Valley Land
Exchanges a Specialty

YOU WANT TO SEE
THE ONLY
FRANK E. JONES
1015 7th St.

Palomar Garage
R. W. TERRETT
Proprietor

Repairing
Vulcanizing
Storage
Battery
Charging
Auto
Washing
and
Polishing

2420 FOURTH
TELEPHONE
Main 1533

FULTON.
(East San Diego)
NE fr Boundary 2 blks S of Castle
Boundary 3350
Mission av 3400
Madison av 3500
Wabash av 3550

G.
E fr 1st 3 blks S of Broadway
1st 100
2d 200
3d 300
4th 400
5th 500
6th 600
7th 700
8th 800
9th 900
10th 1000
11th 1100
12th 1200
13th 1300
14th 1400
15th 1500
16th 1600
17th 1700
18th 1800
19th 1900
20th 2000
21st 2100
22d 2200
23d 2300
24th 2400
25th 2500
26th 2600
27th 2700
(Not open to 28th)
28th 2800
29th 2900
30th 3000
31st 3100
32d 3200
33d 3300
34th 3400
35th 3500
(not open to 40th)
40th 4000
41st 4100
42d 4200
43d 4300

G (West)
W fr 1st 3 blks S of Broadway
1st 100
Front 200
Union 300
State 400
Columbia 500
India 600
Arctic 700
California 800
Atlantic 900

GAINES (Old Town)
NE fr Kurtz 1 blk NW of Rosecrans
Kurtz 3750
Hancock 3800
Moore 3850
Jefferson 3900
Congress 3950
San Diego av ...4000
Calhoun 4050
Juan 4100
Sunset blvd 4200
Whiteman 4250
Chestnut 4300
Hickory 4350
Ft Stockton dr..4400
Pine 4450
Cherry 4500

GAMMA.
E fr 38th 1 blk N of Delta
38th 3800
30th 3900
40th 4000
41st 4100
42d 4200

GARDEN AV.
N fr Eucalyptus 1 blk E of Penn av
Eucalyptus 1300
Hillside begins...1400
Park 1500
Monte 1600

GARDENA AV.
(Old Town)
Gardena Home Tract 1 mile N of Old Town

GARFIELD AV.
(Old Town)
(See Map)

GARFIELD AV.
— fr Southern av 5 blks E Vista N ½ blk

GARNET.
(East San Diego)
N fr Home av 1 blk E of Feldspar
Home av 3100
Ohio av 3200

GEARY.
(East San Diego)
NE fr Boundary 1 blk S of Powell
Boundary 3300
Mission av 3350
Madison av 3400
Jefferson av 3450

GEM.
NE fr junction of Main and 32d
32d 3200
Dalbergia 1700
Boston av 1700

GEORGIA.
N fr Upas 2 blks SE of Park blvd
Upas 3400
Myrtle 3600
Cypress av 3700
Robinson av 3800
University av ...3900
Lincoln av 4000
Polk av 4100
Howard av 4200
El Cajon av 4300
Meade av 4400
Mission av 2500
Monroe av 4500
Madison av 4600
Adams av 4700

GEORGIA COURT.
E fr Georgia 1 blk S of Robinson av

GERMAN.
(East San Diego)
S fr junction of Wall and Church 1 blk E of Horton av
Horton av .....——
Turk begins ....——

GILLMORE
E fr 36th to 37th 1 blk S of Imperial av
36th 3600

GILMORE AV.
(East San Diego)
N fr El Cajon av 1 blk E of Douglas av
El Cajon av.....4300
Grace av 4400

GILMORE PL.
(Normal Heights.)
E fr Mission dr 1 blk S of Adams av
Mission dr .....——
Osborn pl .....——

GLEN RD.
(Normal Heights)
E fr Ward 1 blk N of Jefferson av
Ward .....——
Kensington dr ..——

GLENDALE AV.
N fr F 1 blk E of 25th
F 800
E 900
Broadway 1000

GLENWOOD DR.
E fr India bet Vine and Walnut
India 1700
State 1500

GOLDEN GATE DR.
NE fr Madison av 1 blk W of New Hampshire
Madison 1400
New Hampshire ends 4500
Massachusetts ends 4700
Rhode Island ends 4700
New York ends..4600
Delaware ends...4600

GOLDFINCH.
N fr junction of Horton av and Redwood, 1 blk E of Hawk
Horton av 3000
Redwood 3100
Spruce 3200
Thorn 3300
Upas 3400
Walnut 3500
Brookes av 3600
Market 3750
Sutter 3800
Bush 3850

INSURANCE
BONDS

NELSON L. COLEMAN
410 B STREET
TEL. MAIN 999

MORTGAGE
LOANS

New York
San Francisco
Seattle
Portland

BLYTH-WITTER & CO.
Government, Municipal and Corporation Bonds
624 FIRST NATIONAL BANK BLDG. MAIN 384

Los Angeles
Pasadena
Oakland
Hollywood

University av ...3900
Douglas 3950
Washington 4000
Ft Stockton dr ..4050
Lewis 4100
Montecito way...4150
Arbor dr 4200
Hunter 4250
Barr 4300

GRACE AV.
E and W fr the N end of Gilmore av 1 blk N of El Cajon av

GRANADA.
(Formerly Sherman)
N fr A 1 blk E of 28th
A 1300
Ash 1400
Beech 1500
Cedar 1600
Date 1700
Elm 1800
Fir 1900
Grape 2000
Hawthorn 2100
Ivy 2200
Juniper .....——

GRANADA AV.
Continuation of Granada N from Nutmeg 1 blk E of 28th.
Nutmeg 2700
Palm 2900
Redwood 3100
Spruce rebegins.3100
Thorn 3300
Upas 3400
Myrtle 3500
Capps .....——
Dwight 3600
Landis 3700
Gunn .....——
Wightman 3800
University av...3900

GRANADA AV.
(East San Diego)
N fr El Cajon av 1 blk E of Menlo
El Cajon av 4400
Olive av ends....4450

GRAND AV.
E fr 26th 1 blk S of National av
(Changed to Newton avenue)

GRANT AV.
SE fr N bet Franklin and Harrison
(Changed to Woolman av

GRANT PL.
E fr 26th bet I and K
26th 2600
27th 2700

GRAPE.
E fr 1st 1 blk N of Fir
1st 100
2d 200
3d 300
4th 400
5th 500

Balboa Park
(not open to 28th)
28th 2800
Granada .....——
29th 2900
Dale .....——
30th 3000
Fern .....——
31st 3100
Ida ends .....——
32d 3200
Bancroft .....——
33d 3300
Felton .....——
Gregory 4300
Not open to McClellan av
McClellan av ...3600
Bay View av 3700

GRAPE (West)
W fr 1st 1 blk N of Fir
1st 100
Front 200
Albatross 300
Union 400
State 500
Columbia 600
India 700
Arctic 800
California 900
Atlantic 1000

GREELEY AV.
E fr 30th 2 blks N of National av
30th 3000
31st 3100
32d 3200

GREENWOOD.
(Old Town)
NE fr Kurtz, 1 blk NW of Riley
Kurtz 3750
Hancock 3800
Moore 3850
Jefferson 3900
Congress 3950
San Diego av....4000
Palmetto Way ..4050
Juan 4100
Sunset blvd 4200
Whiteman 4250
Chestnut 4300
Hickory 4350
Ft Stockton dr.4400
Pine 4450
Cherry 4500

GREGORY.
N fr A 2 blks E of 33d, N to Upas.
A 1300
Ash 1400
Beech 1500
Cedar 1600
Date 1700
Elm 1800
Fir 1900
Grape 2000
Hawthorn 2100
Ivy 2200
Juniper 2300
Kalmia 2400
Laurel 2500
Maple 2600

GREVILLA AV.
SE fr 1 blk N of Una bet Filbent av and Hickory av
Thor 3600
Una 3700
Mission 3700
Vesta 3800
39th 3900
Woden 3500
Yama 4000

GRIM AV.
N fr Redwood 1 blk E of 30th
Redwood 3200
Thorn 3300
Upas 3400
Myrtle 3500
Dwight 3600
Landis 3700
Wightman 3800
University av ...3900

GROVE.
N fr ½ blk S of Ash 2 blks E of 30th
Ash 1400
Beech 1500
Cedar 1600
Elm 1700

GUNN.
E fr 28th 2 blks S of University av
28th 2800
Utah 2840
Sherman 2860
29th 2900
30th 3000
Ray .....——

GUY.
NW from Walnut 1 blk N of Linwood
Walnut 1500
Benson 1550
Fremont 1600
Welbourn 1650
Andrews 1700
Keating 1750
Pringle 1800
Mission Hills blvd 1850
Clark 1900
Henry 1950
Alameda pl 2000
Miller 2050
Bandini 2100
Couts 2150
Witherby 2200

H (See Market)

HAMILTON.
N fr University av 1 blk E of Arizona
University av ...3900
Lincoln av 4000
Polk av 4100
Howard av 4200
El Cajon av 4300
Meade av 4400
Monroe av 4500
Madison av 4600
Adams av 4700
Collier av 4800

HAMILTON.
E fr ½ blk W of Hoffman 1 blk S of M
Hoffman 3400
Howard .....——
35th 3500

WM. KONRAD HARDWARE CO.
BUILDERS' HARDWARE
GLASS
PAINTS
ROOFING
HAY & GRAIN
SEEDS
FUEL
FEED
4177 UNIVERSITY AVE.
East San Diego
HILLCREST 2584

HUNECK'S
FURS
MASONIC TEMPLE
1401 Fifth
Tel. 656

PIANOS
VICTROLAS
SOUTHERN CALIFORNIA MUSIC COMPANY
630 C STREET
SAXOPHONES
SHEET MUSIC

HUNTER, DULIN & COMPANY

GOVERNMENT, MUNICIPAL AND CORPORATION BONDS

Fourth Floor First National Bank Building — Telephone, Main 5586

LOS ANGELES — SAN FRANCISCO — SAN DIEGO — PASADENA — OAKLAND

Johnson-Saum Company

FUNERAL DIRECTORS

LADY ASSISTANT

N. W. Cor. Fourth & Ash

TELEPHONES MAIN 158 651-04

Chapman's SHEET METAL WORKS

Any Job in Our Line, Large or Small, Will be Done in a Satisfactory Manner, Both as to Price and Workmanship

1415 Market Telephone MAIN 1866

Hamilton—Cont.
Pardee .....
36th 3600

HAMPTON COURT.
E fr 28th 5 N of Logan av
(Changed to Woolman av)

HANCOCK.
W fr Emory 2 blks S of La Jolla av
Storey 1300
Harasthy 1400
Clayton 1500
Sutherland 1600
Noell 1700
Estudillo 1800
Wright 1900
Bandini 2000
Couts 2100
Witherby 2200
(Old Town)
Hortensia 2250
Trias 2300
Ampudia 2350
Arista 2400
Conde 2450
Harney 2500
Twiggs 2550
Mason 2600
Smith 2700
Wallace 2800
Taylor 2900
Rosecrans 3000
Gaines 3100
Riley 3200
Greenwood 3300
Sherman 3400

HARASTHY.
N fr the bay 1 blk W of Emory
Atlantic 2200
Kurtz 2100
Hancock 2000
Moore 1900
California 1800

HARBOR
N fr F to Broadway facing the Bay
F 800
E 900

HARNEY (Old Town)
NE fr Kurtz 1 blk NW of Conde
Kurtz 3750
Hancock 3800
Moore 3850
Jefferson 3900
Congress 3950
San Diego av 4000
Juan 4100
Sunset blvd 4200
Whitman 4250
Chestnut 4300
Hickory 4350
Ft Stockton dr..4400
Pine 4450
Cherry 4500

HARRISON AV.
SE fr N to S 28th bet Woolman and Irving avs.
N 1800
Crosby 1900
Dewey 2000
Evans 2100
Sampson 2200
Sicard 2300

HAWK.
N fr junction of Horton av and Spruce
Horton av 3100
Spruce 3200
Thorn 3300
Upas 3400
Walnut 3500
Brookes av 3600
Mission ends ...3700
Market ends 3750
Sutter ends 3800
(Not open to Uni-
Barr ends 4300
Arcadia dr 4400

HAWLEY BLVD. (Normal Heights)
N fr Monroe av 1 blk E of 38th
Monroe av 4500
Madison av 4600
Adams av 4700
Jefferson av 4800
McKinley av 4900
Arthur av 5000
Mission dr 5100
Chester pl 5200

HAWTHORN.
E fr 1st 1 blk N of Grape
1st 100
2d 200
3d 300
4th 400
5th 500
Balboa Park
(not open to 28th)
28th 2800
Granada .....
29th 2900
Dale .....
30th 3000
Fern .....
31st 3100
32d 3200
Bancroft .....
33d 3300
Felton .....
Gregory 3400

HAWTHORN (West)
W fr 1st 1 blk N of Grape
1st 100
Albatross 200
Brant begins 300
Union 400
State 500
Columbia 600
India 700
Arctic 800
California 900

HAYES.
(East San Diego)
NE fr Boundary 1 blk N of Powell
Madison av 3400
Boundary 3300
Mission av 3350
Jefferson av 3450
Wabash av 3500

HAYES AV.
W fr Johnson av 1 blk N of Lincoln av
Johnson av 1200
Vermont 1100
10th 1000

HELEN (Old Town)
Bet Greenwood and Riley

HENDRICKS AV.
E fr 10th 1 blk N of University av
10th 1000
Vermont 1100
Richmond 1200

HENRY.
NE fr California 3 blks W of Pringle
California 1600
Columbia 1500
Linwood 1400
Horton 1300
Puterbaugh 1200

HENSLEY.
N fr N 2 blks E of 27th
N 1
Imperial av 100
L 200
K 300

HERBERT.
N of Upas 2 blks E of Richmond
Upas 3400
Myrtle av 3500
Brookes av 3600
Cypress av .....
Pennsylvania av.3700
Robinson av 3800
Essex end .....
University av....3900

HERMAN AV.
N fr Redwood 3 blks E of 30th
Redwood 3200
Thorn 3300
Upas 3400
Myrtle 3500
Dwight 3600
Landis 3700
Wightman 3800
University av...3900

HERMOSA WAY.
N fr Ft Stockton dr 1 blk W of Stephens
Ft Stockton dr...4100
Montecito way..4150
Altura pl begins.4200
Alta Mira pl begins 4250

HICKORY.
W fr Arden way 1 blk S of Ft Stockton dr
Arden way 2000
Arguello 2100
Witherby 2200

HICKORY. (Old Town)
NW fr Witherby 1 blk NE of Chestnut
Witherby 2200
Hortensia 2250
Trias 2300

WILLIAMS BROTHERS
AUTOMOTIVE ELECTRICIANS
1156 SECOND STREET
PHONE MAIN 21

Hobbs STORAGE BATTERY

DISTRIBUTORS
HOBBS BATTERIES
BATTERIES RENTED, CHARGED AND REPAIRED

WASHING MACHINES
SEWING MACHINES
VACUUM CLEANERS
IRONING MACHINES

ELECTRICAL CONTRACTORS
LIGHTING FIXTURES
MOTORS, MOTOR REPAIRING
MAZDA LAMPS
TELEPHONE, MAIN 4730

Southern Electrical Co
3rd and E
7th and Broadway
Main 4730

Ampudia 2350
Arista 2400
Conde 2450
Harney 2500
Twiggs 2600
Mason 2700
Wallace 2800
Jackson 2850
Taylor 2900
Rosecrans 3000
Gaines 3100
Riley 3200
Greenwood 3300

HIGH.
(East San Diego)
E fr Brooklyn av 1 blk S of Montgomery av
Brooklyn av 6000
Fairmount av ...——

HIGHLAND.
N fr Eucalyptus 1 blk E of Garden av
Eucalyptus 1300
Hillside 1400
Park av.....1500
Monte av 1600

HIGHLAND
(East San Diego)
E fr Fairmount av 1 blk N of Denver av
Fairmount av ...4200
Amethyst 4250
Coral 4300
Beryl 4350
Diamond 4400
Emerald 4450
Feldspar 4500
Home av .....——

HIGHLAND AV
N fr Division to Eta 1 blk E of 42d

HIGHLAND AV.
(East San Diego)
N fr Ohio 1 blk E of Colonial
Ohio 3200
Chatham 3300
Center 3400
Clark 3500
Howard 3600
Castle 3700
Klauber 3800
University av ...4000
Anna av 4100
Orange av 4200
El Cajon blvd ...4300

HIGHLAND DR.
(East San Diego)
SE fr Euclid 2 blks S of Klauber
Euclid av 4600

HILLCREST DR.
N fr Washington ½ blk E of 4th
Washington 4000
5th 500
6th 600

HILLSIDE.
N fr Ivy 5 blks E of 32d
Ivy 2200
Juniper 2300
Kalmia ends 2400
Laurel 2500

HILLSIDE.
E fr Garden av 1 blk S of Park
Garden av 4000
Highland 4100

HILLTOP DR
E fr Boundary 1 blk N of F
Boundary 3800
39th 3900
40th ends 4000
Quail begins ....——
41st ends 4100
42d ends 4200
43d ends 4300

HOFFMAN.
E fr Massachusetts 1 blk S of Madison av
Massachusetts .. 700
Rhode Island 800

HOITT.
N fr K 1 blk E of 28th
K 300
J 400
I 500
Market 600

HOLLY COURT.
E fr 28th 3 blks N of Logan av
28th 2800
29th 2900
30th 3000

HOME AV.
(East San Diego)
NE fr Coral, 1 blk E of Amethyst
Coral begins 4300
Beryl begins 4350
Diamond begins..4400
Emerald begins..4450
Feldspar 4500
Garnet 4550

HORNING COURT.
E fr 39th ½ blk S of M
39th 3900
40th 4000

HORTENSIA
(Old Town)
NE fr Kurtz 1 blk NW of Witherby
Kurtz 3750
Hancock 3800
Moore 3850
Jefferson 3900
Congress 3950
San Diego av ...4000
Juan 4100
Sunset blvd 4200
Whitman 4250
Chestnut 4300
Hickory 4350
Ft Stockton dr..4400
Pine 4450
Cherry 4500

HORTON AV.
(East San Diego)
SE fr Lexington av 1 blk E of Wall
Lexington av ...——
Park av .....——
Montgomery av..——
Pasco av ends...——
Brooklyn av ....——
Scio av ends.....——
Wall begins ....——
German ends ...——
Dodge av begins.——

HORTON AV.
NW fr Laurel 1 blk E of Union
Laurel 2500
Maple 3600
Nutmeg 2700
Olive 2800
Palm 2900
Quince 3000
Redwood 3100
Spruce 3200
Sassafras 3300
Thorn 3400
Upas 3500

HOSPITAL RD.
N fr Arbor dr 1 W of Front
Arbor dr 4200

HOWARD.
(East San Diego)
E fr E end of Bowery 1 blk S of Castle
Wabash av 3400
Cherokee av 3450
Pacific av 3500
Wilson av 3550
Storey av 3600
Cherokee av 3650
Reed av 3700
Thomas av 3750
Lafayette av ends 3800
Sisson av 3850
Hugo av 3900
Conklin av 3950
Stockton av 4000
Copeland av 4050
Van Dyke av 4100
Pauly av 4150
Fairmount 4200
Colonial 4250
Highland 4300
Cabrillo 4350
Chamoune 4400
Mentone 4450
Menlo 4500
Sierra 4550
Euclid 4600

HOWARD AV.
E fr Park blvd 3 blks N of University av
Park blvd 1700
Georgia 1800
Florida 1900
Alabama 2000
Mississippi 2100
Louisiana 2200
Texas 2300
Arizona 2400
Hamilton 2500
Oregon 2600
Idaho 2700

Chas. N. Woodworth
REAL ESTATE
LOANS
Insurance
Ranches
Homes
932 Seventh
Main 1254



GOLDEN LION TAVERN AND GRILL
FOURTH & F
N. E. COR.
REAL FOOD FOR PARTICULAR PEOPLE
BERNARDINI and PROVOST, Props.

STEWART & CASS
INSURANCE—BONDS—REAL ESTATE
228 B Street
Phone, Main 1515


St. Rice INC.
HOME OF HART SCHAFFNER & MARX CLOTHES
HATS - SHIRTS - CAPS - GLOVES - EXCLUSIVE HABERDASHERY
Exclusive but Not Expensive - - 416 BROADWAY

Howard Ave.—Cont.
Utah 2800
Kansas 2900
30th 3000
Ohio 3100
Illinois 3200
Iowa 3300
Missouri ends ...3400
Boundary 3500

HUBBELL AV.
(East San Diego)
NE fr Park av 1 blk S of Estella pl
Park av .....——
Trainor .....——
Church .....——
Wall .....——

HUGO AV.
Changed to Central av.

HUNTER.
W fr Dove 7 blks N of University av
Dove 600
Eagle 700
Falcon 800
Goldfinch 900
Hawk 1000
Ibis 1100
Jackdaw 1200
Ingalls 1300
Lark 1400
Randolph 1500
Palmetto Way ..1600
Stephens 1700

I.
E fr 1st 5 blks S of Broadway
1st 100
2nd 200
3rd 300
4th 400
5th 500
6th 600
7th 700
8th 800
9th 900
10th 1000
11th 1100
12th 1200
13th 1300
14th 1400
15th 1500
16th 1600
17th 1700
18th 1800
19th 1900
20th 2000
21st 2100
22nd 2200
23rd .....not open
24th 2400
25th 2500
26th 2600
27th 2700
28th 2800
29th 2900
Dodson .....——
30th 3000
31st 3100
32nd 3200
33rd 3300
(Not open to 35th)
Merritt 3400
36th 3600

I. (West)
W fr 1st 5 blks S of Broadway
1st 100
Front 200
Union 300
State 400
Columbia 500
India 600
Arctic 700

IBIS.
N fr Horton av bet Jackdaw and Hawk
Horton av.....3200
Thorn 3300
Upas 3400
Walnut 3500
Brookes av.....3600
(Not open to Douglas)
Douglas 3900
Washington 4000
Ft Stockton dr ..4050
Lewis 4100
Montecito Way..4150
Arbor dr 4200
Hunter 4250

IBIS COURT
W fr Ibis to Jackdaw, 1 S of Douglas.

IDAHO.
N fr University av 1 blk E of Oregon
University av....3900
Lincoln 4000
Polk av.....4100
Howard av.....4200
El Cajon av.....4300
Meade av.....4400
Monroe av.....4500
Madison av.....4600
Adams av.....4700
Collier av.....4800
Copley av.....4900

IDYLLWILD.
N fr Walnut av ½ blk W of Albatross
Walnut av.....3500
Brookes av.....3600
Pennsylvania av.3700
Robinson av....3800
University av...3900

ILLINOIS
N fr University av 1 blk E of Ohio
University av...3900
Lincoln av.....4000
Polk av.....4100
Howard av.....4200
El Cajon av.....4300
Meade av.....4400
Monroe av.....4500
Madison av.....4600
Boundary 4700

IMPERIAL AV
(formerly M)
E fr 7th 9 blks S of Broadway
7th 700
8th 800
9th 900
10th 1000
11th 1100
12th 1200
13th 1300
14th 1400
15th 1500
16th 1600
17th 1700
18th 1800
19th 1900
20th 2000
21st 2100
22d 2200
(23d not open)
24th 2400
25th 2500
26th 2600
27th 2700
28th 2800
29th 2900
30th 3000
31st 3100
32d 3200
33d 3300
34th 3400

INDIA.
N fr the bay 2 blks W of State
I begins..... 500
Market 600
G 700
F 800
E 900
D 1000
C 1100
B 1200
A 1300
Ash 1400
Beech 1500
Cedar 1600
Date 1700
Fir 1900
Grape 2000
Hawthorn 2100
Ivy 2200
Juniper 2300
Kalmia 2400
Laurel 2500
Maple 2600
Nutmeg 2700
Olive 2800
Palm 2900
Quince 3000
Redwood 3100
Spruce 3200
Sassafras 3300
Thorn 3400
Upas 3500
Vine 3600
Glenwood dr begins .....——
Willow 3700
Chambers 3800
Storey 3900
Harasthy 4000
McKee 4100

INDIANA.
N fr Upas 1 blk W of Georgia
Upas 3400
Myrtle av.....3600
Cypress 3700
Park blvd.....3800
Robinson av.....3800

INDIANA AV.
(East San Diego)
SE fr Home av bet Diamond and Emerald
Home av 4000
Summit av 4100

Prudential Bond and Mortgage Co.
C. J. NOVOTNY
President & Counsel
Loans, Bonds Mortgages Securities
Invest Your Savings in Our Collateral Trust Bonds $100.00 Each There is No Better Security
Central Mortgage Building

Inter-National Wholesale Company
Wholesale Groceries
Teas, Coffee
Extracts, Spices
Candies
Crackers
Soda Fountain Supplies
Paper
Stationery
Small Hardware
Brooms
Brushes, Mops
Dusters
Paint, Oils
Varnishes
Fiber Glass
Sponges, Chamois
Dayton Fixtures
616-24 Market St.
615 6th St.
Automatic Phone 659-17

Shop Phone Main 2169
JOHNSON'S BOILER SHOP
Res. Phone Main 2554
REINHOLD JOHNSON, PROP
Boiler Repairing of All Kinds Promptly Attended To Boilers and Tanks Bought and Sold
125 E MARKET FLUE WELDING A SPECIALTY SAN DIEGO

V. WANKOWSKI & CO., INC.

V. WANKOWSKI — GEORGE D. EASTON

INSURANCE—SURETY BONDS — PHONE. MAIN 2029 — 341-2-3-4 SPRECKELS BLDG.

Valley dr.....——
Indianapolis begins .....——
Euclid av.....——

INDIANAPOLIS. (East San Diego)
— fr Indiana av 3 blks E Home av, NE and E to and beyond Euclid av.

INGALLS.
N fr Douglass ¼ blk W of Jackdaw
Douglas 3950
Washington 4000
Ft. Stockton Dr.4050
Lewis 4100
Montecito Way..4150
Arbor dr 4200
Hunter 4250
Barr 4300

INGLESIDE AV.
N fr Sunset blvd 1 blk W of Arguello
Sunset blvd.....2100
Witherby 2200

IOWA.
N fr University av 1 blk E of Illinois
University av...3900
Lincoln av.....4000
Polk av.....4100
Howard av.....4200
El Cajon av.....4300
Meade av.....4400
Boundary 4400

IRONWOOD AV.
SE fr Una 1 blk E of Jutewood
Una 3500
Vesta 3600
39th 3700

IRVING AV.
Se fr N bet Harrison and Julian avs
N 1800
Crosby 1900
Dewey 2000
Evans 2100
Sampson 2200
Sicard 2300
28th 700

ISLA VISTA DR. (East San Diego)
E fr Euclid av 1 blk S of Center
Euclid av 4600

IVY.
E fr 1st 1 blk N of Hawthorn
1st 100
2d 200
3d 300
4th 400
5th 500
(Balboa Park not open to 28th)
28th 2800
Granada .....——
29th 2900
Dale .....——
30th 3000
Fern .....——
31st 3100
32d 3200
Bancroft .....——
33d 3300
Felton .....——
Gregory .....——
Hillside 3400
Arcadian av.....3450
Commonwealth av3500
Pentuckett av....——

IVY (West)
W fr 1st 1 blk N of Hawthorn
1st 100
Front 200
Albatross 300
Brant 400
Union 500
State 600
Columbia 700
India 800
Arctic 900
California 1000

IVY CT.
E fr 28th 1 N of Logan av
28th 2800
29th 2900
30th 3000

IVY LANE.
E fr 5th 1 blk N of Walnut av
5th 500
6th 600

J.
E fr 1st 6 blks S of Broadway
1st 100
2d 200
3d 300
4th 400
5th 500
6th 600
7th 700
8th 800
9th 900
10th 1000
11th 1100
12th 1200
13th 1300
14th 1400
15th 1500
16th 1600
17th 1700
18th 1800
19th 1900
20th 2000
21st 2100
22d 2200
23d .....not open
24th 2400
25th 2500
26th 2600
27th 2700
(Not open to 28th)
28th 2800
Hoitt .....——
29th 2900
Dodson .....——
30th 3000
31st 3100
32d 3200
33d 3300
34th 3400
35th 3500
Pascoe 3600

JACKDAW.
N fr junction of Horton av and Thorn
Horton av.....3300
Upas 3400
Walnut 3500
Brookes av.....3600
Market rebegins.3650
Sutter 3700
(Not open to Douglas)
Douglas 3900
Washington 4000
Ft Stockton dr ..4050
Lewis 4100
Montecito Way..4150
Arbor dr 4200
Hunter 4250

JACKSON. (Old Town)
NE fr Whitman 1 blk NW of Wallace
Whitman 4250
Chestnut 4300
Hickory 4350
Fort Stockton dr.4400
Pine 4450
Cherry 4500

JAMUL.
NE fr Cuyamaca 1 blk E of 40th
Cuyamaca .....——
Polomar .....——

JEFFERSON.
W fr Noell 1 blk N of La Jolla av
Noell 700
Estudillo 800
Wright 2050
Bandini 2100
Couts 2150
Witherby 2200
Hortensia 2250
Trias 2300
Ampudia 2350
Arista 2400
Conde 2450
Harney 2500
Twiggs 2600
Mason 2700
Smith 2750
Wallace 2800
Taylor 2900
Rosecrans 3000
Gaines 3100
Riley 3200
Greenwood 3300

JEFFERSON AV. (East San Diego)
NW fr 1 blk S of Geary, 1 blk E of Madison ov
Geary 2900
Powell 3000
Hayes 3100
Suffolk 3200
Norfolk 3300
Kearney 3400

Office Phone, 242-W
Res. Phone, 175-W

R. F. Zimmerman

Plumbing and Heating Contractor

7921 Girard Street

La Jolla California

DIAMONDS
WATCHES
High Grade
JEWELRY

TRAVELING GOODS
FIRE ARMS
MUSICAL INSTRUMENTS

WE BUY AND SELL

EDWARD SANDERS
748 FIFTH
TEL. 65618

Live and Dressed Poultry—Rabbits
Fresh Yard Eggs

GRAY'S POULTRY HOUSE
THE HOME OF MILK-FED POULTRY
521 AND 910 MARKET STREET

NORMAN E. MARTIN
PLUMBING CONTRACTOR
Service of Character is our Aim

4012-14 University Avenue
East San Diego, Cal.
Off. Tel. Hill. 1566-J Res. Hill. 3284-J
Established 1908


EMMA EGBERT WILLIAMS
President

HEBRON HOME

FOR AGED PEOPLE
(Incorporated)
Undenominational
Established by
EMMA EGBERT WILLIAMS
26 Years experience in caring for aged people
1825 NEWTON AVE.
PHONE, MAIN 3869
SAN DIEGO, CAL.

JEFFERSON AV. (Normal Heights)
E fr Mission dr 1 blk N of Adams av
Mission dr.....3400
35th 3500
36th 3600
37th 3700
38th 3800
Hawley blvd....3900
40th begins.....4000
41st 4100
42d 4200
(Mission dr not open to Terrace dr)
Terrace dr.....4400
Kensington dr...4500
Marlborough dr..4600
Edgeware dr....4700
County rd.....4800

JOHNSON AV.
W fr Maryland 2 blks N of Lincoln av
Maryland 1400
Hayes av begins.1300
Vermont ends ...1200
10th 1000

JUAN (Old Town)
NW fr Witherby 1 blk E of San Diego av
Witherby 2200
Hortensia 2250
Trias 2300
Ampudia 2350
Arista 2400
Conde 2450
Harney 2500
Twiggs 2600
Mason 2700
Wallace 2800
Taylor 2900
Rosecrans 3000
Gaines 3100
Riley 3200
Greenwood 3300

JULIAN AV.
SE fr N 2 blks N of Logan av
N 2100
Beardsley 1800
Crosby 1900
Dewey 2000
Evans 2100
Sampson 2200
Sicard 2300

JUNIPER.
E fr 1st 1 blk N of Ivy
California 1100
Arctic 1000
India 900
Columbia 800
State 700
Union 600
Curlew 500
Brant 400
Albatross 300
Front 200
1st 100
2d 200
3d 300
4th 400
5th 500
Park av begins..——
Balboa Park (not open to 28th) .
28th 2800
Granada .....——
29th 2900
Dale .....——
30th 3000
Fern ends .....——
31st 3100
32d 3200
Bancroft .....——
33d 3300
Felton .....——
Gregory .....——
Hillside 3400
Arcadian av ends.——
Commonwealth av.3500
Pentucket av 3600

JUNIPER (West)
W fr 1st 1 blk N of Ivy
1st 100
Front 200
Albatross 300
Brant 400
Curlew 500
Union 600
State 700
Columbia 800
India 900
Arctic 1000
California 1100

JUTEWOOD AV.
SE fr Una 1 blk N of Kingwood av
Una 3500
Vista 3600

K.
E fr the bay 7 blks S of Broadway
3d 300
4th 400
5th 500
6th 600
7th 700
8th 800
9th 900
10th 1000
11th 1100
12th 1200
13th 1300
14th 1400
15th 1500
16th 1600
17th 1700
18th 1800
19th 1900
20th 2000
21st 2100
22d 2200
23d 2300
24th 2400
25th 2500
26th 2600
27th 2700
Langley begins ..——
28th 2800
Holtt begins ....——
29th 2900
Dodson begins ..——
30th 3000
31st 3100
32d 3200
33d 3300
Hoffman 3400

KALMIA.
E fr 1st 1 blk N of Juniper
1st 100
2d 200
3d 300
4th 400
5th 500
Park av 600
Balboa Park (not open to 28th)
28th 2800
29th 2900
30th 3000
San Marcos begins——
Capitan begins..——
31st 3100
Moreno begins...——
32d 3200
Bancroft .....——
33d 3300
Felton .....——
Gregory .....——
Hillside 3400

KALMIA (West)
W fr 1st 1 blk N of Juniper
1st 100
Albatross 200
Brant 300
Curlew 400
Union 500
State 600
Columbia 700
India 800
Arctic 900
California 1000

KANSAS.
N fr University av 1 blk W of 30th
Lincoln av 4000
Polk av 4100
Howard av 4200
El Cajon av.....4300
Meade av 4400
Monroe av 4500
Madison av 4600
Adams av 4700
Works av begins——
Collier av ends..4800
Copley av 4900

KEARNEY. (East San Diego)
NE fr Boundary 5 blks S of University av
Boundary .....——
Mission av .....——
Madison av .....——
Jefferson av .....——
Wabash av ends.——
Storey av begins.——
Bradt begins....——
Washington av..——

KEARNEY AV.
SE fr N 1 blk N of Logan av
N 1900
Sigsbee 1700
Beardsley 1800
Crosby 1900
Dewey 2000
Evans 2100
Sampson 2200
Sicard 2300

GILL STORAGE BATTERY — NO SEPARATORS — LONGER LIFE
WALCOTT, BROOKS, CONWELL & COMPANY, INC.
AT DIAMOND GARAGE, 645 13TH ST. SAN DIEGO, CAL.
PHONE 1337
GILL STORAGE BATTERY

Property Managers and Rent Collectors

LOUIS C. MASTEN

Real Estate and Insurance

TIMKEN BUILDING

KEATING.
N fr Titus 1 blk NE of Andrews
Titus 4000
Linwood 4100
Guy 4200
Puterbaugh 4300
Torrence 4400
Neale 4500
Sutter 4600
Hall 4700
Sublet 4800

KENSINGTON DR. (Normal Heights)
N fr Monroe av 2 blks E of 48th
Monroe av 4400
Mission dr 4500
Park pl begins..4600
Adams av 4700
Jefferson av 4800
Glen rd 4900
Cambridge begins.5000
Oxford av begins.5100
Crescent dr begs.5200
Plymouth av 5300

KINGSWOOD
SE fr 1 blk N of Una bet Jutewood and Linden av
Linden av 3500
Vesta 3600

KITE.
N fr terminus of Horton av 4 blks W of Goldfinch
Horton av 3400
Walnut 3500
Brookes av 3600
Puterbaugh .....——

KLAUBER. (East San Diego)
E fr Boundary 1 blk S of University av
Boundary 3300
Mission av 3350
Wabash av 3400
Swift av 3450
Pacific av 3500
Wilson av 3550
Storey av 3600
Cherokee av 3650
Reed av 3700
Thomas av 3750
Daley av 3800
Sisson av 3850
Hugo av 3900
Conklin av 3950
Stockton av 4000
Copeland av 4050
Van Dyke av 4100
Pauly av 4150
Fairmount av ...4200
Colonial av 4250
Highland av 4300
Cabrillo 4350
Chamoune 4400
Mentone 4450
Menlo 4500
Serria 4550
Euclid 4600

KURTZ.
NW fr Junction California and Walnut
California 3600
Bean 1600
Emory 1650
Harasthy 1700
Clayton 1750
Sutherland 1800
Noell 1900
Estudillo 2000
Wright 2050
Bandini 2100
Couts 2150
Witherby 2200
Hortensia 2250
Trias 2300
Ampudia 2350
Arista 2400
Conde 2450
Harney 2500
Twiggs 2550
Mason 2600
Smith 2700
Wallace 2800
Taylor 2900
Rosecrans 3000
Gaines 3100
Riley 3200
Greenwood 3300

L.
E fr the Bay 8 blks S of Broadway
5th 500
6th 600
7th 700
8th 800
9th 900
10th 1000
11th 1100
12th 1200
13th 1300
14th 1400
15th 1500
16th 1600
17th 1700
18th 1800
19th 1900
20th 2000
21st 2100
22d 2200
23d not open....——
24th 2400
25th 2500
26th 2600
27th 2700
Evans .....——
Hensley .....——
28th 2800
29th 2900
30th 3000
31st 3100
32d 3200
33d 3300

LAFAYETTE AV. (East San Diego)
N fr Park av 1 blk E of Nelson av
Park av 3000
Estrella pl 3100
Lexington av 3100
Pearl 3200
Chatham 3300
Centre 3400
Clark 3500
Howard 3600

LA JOLLA AV.
W fr Clayton 2 blks s of Columbia.
Clayton 1800
Sutherland 1850
Noell 1900
Estudillo 2000
Wright 2050
Bandini 2100
Couts 2150
Witherby 2200

LANDIS.
E fr Alabama 2 blks s of University av.
Alabama 2100
Mississippi 2200
Louisiana 2300
Texas 2400
Arizona 2500
Arnold .....——
Villa Terrace ...2600
Oregon 2700
28th 2800
Utah .....——
Sherman 2900
29th .....——
30th 3000
Grim .....——
31st 3100
Herman .....——
32d 3200
Bancroft 3250
33d 3300
Boundary .....——

LANGLEY.
N fr K 1 blk E of 27th.
K 300
J 400
I 500

LARK.
N fr Willow 5 blks w of Goldfinch.
Walnut 3500
Brookes av 3600
(not open to Douglas)
Douglas 3950
Washington 4000
Fort Stockton dr.4050
Lewis 4100
Montecito way ..4150
Arbor dr 4200
Hunter 4250
Barr 4300

LAUREL.
E fr 1st 1 blk n of Kalmia.
1st 100
2d 200
3d 300
4th 400
5th 500
Park av 600
Balboa Park
(not open to 28th)
28th 2800
29th 2900
30th 3000
San Marcos .....——
Capitan ends 3100
Descanso .....——
Mareno .....——
32d 3200
Bancroft .....——
33d 3300
Felton .....——
Gregory 3400
Hillside ends ....——

IRWIN & CO.

HAY, GRAIN,
FLOUR,
MILL FEEDS,
POULTRY
FEEDS,
GRAIN BAGS
WOOL BAGS,
SACK
TWINE,
COAL

Main Office
FOURTH AND K

PHONES:
MAIN 440
663-01

NURSES' OUTFITTING CO.

FRANCES NILSSON NOECKER, R.N.
MANAGER

DOCTORS
DENTISTS
NURSES
MAIDS

COMPLETE OUTFITS

AGENCY
WORLDS STAR KNIT GOODS

1811 FIFTH
Phone 66130

W. E. KIER CONSTRUCTION CO.

813 First National Bank Building

GENERAL CONTRACTORS
San Diego, California

Telephone, Main 2427

Phone Main 4953 **H. A. CAMERON CO.** UNION BLDG.
THE OFFICE OF EFFICIENCY
WE WRITE ALL KINDS OF INSURANCE

LAUREL (West)
W fr 1st 1 blk n of Kalmia.
1st 100
Front 200
Albatross 300
Brant 400
Curlew 500
Horton av begins——
Union 600
State 700
Columbia 800
India 900
Artic 1000
California 1100

LEMON GROVE BLVD.
E fr 33d 1 blk n of F
33d 3300
34th 3400
35th 3500
36th ends 3600
Boundary 3900
Vista av 4000
Penn av 4100
Ohio av 4300

LEMON VILLA (East San Diego)
S fr El Cajon av 2 blks E of Douglas av.

LEMONA AV. (East San Diego)
N fr Anna av 1 blk e of Molino.
Anna av 4100
Orange av ends..4200
Stanton begins...4200
Florence av ends.4300
El Cajon av 4400
Elliott 4500

LEWIS
E fr 1st 1 blk n of Washington
1st 100
Bachman 200
3d 300
4th 400
5th 500
6th 600

LEWIS-WEST.
W fr 1st 1 blk n of Washington
1st 100
Albatross 200
Brant 300
Curlew re-begins 400
Dove 500
Eagle 600
Falcon 700
Goldfinch 800
Hawk 900
Ibis 1000
Jackdaw 1100
Ingalls 1200
Hooker 1300
Randolph 1400
Calhoun 1500
Stephens 1600
Fort Stockton dr.1700

LEXINGTON AV. (East San Diego)
NE fr junction of Trainor and Lafayette, 1 blk S of Pearl.
Lafayette ends ..3800
Trainor begins...——
Sisson av ends..3850
Church begins ..——
Hugo av ends....3900
Pearl av ends...——
Conklin av ends.3950
Wall av begins..——
Stockton av ends.4000
Horton ends 4050
Chatham ends ..——
Main begins ....——
Van Dyke av ends 4100
Center ends .....——
Pauly av ends..4150
Mission begins..——

LIBERTY
— fr Villa av 2 blks E Boundary.

LINCOLN AV.
E fr 10th 1 blk N of University av
10th 1000
Vermont 1100
Maryland begins 1200
Hendricks av ends 1400
Cleveland .....——
University blvd..1600
Center 1700
Park blvd 1800
Georgia 1900
Florida 2000
Alabama 2100
Mississippi 2200
Louisiana 2300
Texas 2400
Arizona 2500
Hamilton 2600
Oregon 2700
Idaho 2800
Utah 2900
Kansas 2950
30th 3000
Ohio 3100
Illinois 3150
Iowa 3200
Missouri 3250
Boundary 3300

LINDEN AV.
SE fr 1 blk N of Una bet Kingwood av and the bay
Una 3500
Vesta 3600

LINWOOD.
NW fr Benson 1 blk N of Titus
Benson begins...1550
Fremont 1600
Wellborn 1650
Andrews 1700
Keating 1750
Pringle 1800
Mission Hills blvd 1850
Clark 1900
Henry 1950
Alemeda pl 2000
Miller 2050
Bandini 2100
Couts 2150
Witherby 2200

LOGAN AV.
SE fr N bet 15th and 17th
N 1500
16th 1600
Sigsbee 1700
Beardsley 1800
Crosby 1900
Dewey 2000
Evans 2100
Sampson 2200
26th 2600
27th 2700
28th 2800
29th 2900
30th 3000
31st 3100
32d 3200
(Closed from 32d to 36th)
37th 3700
38th 3800
39th 3900
40th 4000
41st 4100

LOMA PASS.
S fr Sunset blvd 1 blk W of Alameda dr
Sunset blvd 4100
Puterbaugh 4000

LOS PINOS AV.
E fr San Miguel 1 blk N Woolman, E to Wild.

LOUISIANA.
N fr Upas 1 blk W of Texas
Upas 3400
Myrtle av 3500
Dwight 3600
Landis 3700
Wightman 3800
University av ...3900
Lincoln av 4000
Polk av 4100
Howard av 4200
El Cajon av 4300
Meade av 4300
Monroe av 4400
Mission av 4500
Madison av 4600
Adams av 4700

LYNDON RD.
S fr Sheridan av 1 blk E of Howard
Sheridan av 1700
St James pl.....4200

M.
(changed to Imperial av.)

McCLELLAN.
N fr Ash 1 blk E of 36th
Ash 1400
Beech 1500
Cedar 1600
Date 1700
Elm 1800
Fir 1900
Grape 2000
Boundary 2500

McKIE
N fr California to Titus bet Pierce and Pringle

BUTA CLEANERS
"We Know How"
WE STERILIZE EACH GARMENT CLEANED OR PRESSED
1417 University Ave.
Hillcrest 327
BUTA

P. M. DAIRY CO.
Manufacturers and Distributors of
Purity Dairy Products
COTTAGE CHEESE
ICE CREAM
BUTTER
CREAM
MILK KEFIR
12th & K Sts.
Phone, MAIN 3311
Butter and Egg Dept.-701 Fifth
MAIN 411

SEE | YOUNG & CHAMBERLAIN | FOR
1126-1136 FRONT STREET
PREST-O-LITE BATTERIES, CARBURETORS, MAGNETOS, ETC.
EVER-READY WELDING SERVICE, AUTOMOTIVE ELECTRICIANS, AND VULCANIZING

CHAS. R. McCORMICK LUMBER CO.

Wholesale and Retail Dealers PHONE MAIN 4991 OFFICE, YARDS, PLANING MILL AND WHARVES FOOT OF 24TH. ON BAY

McKINLEY AV.
Normal Heights)
E fr Mission dr 1 blk N of Jefferson av
Mission dr 3400
35th ends 3500
36th 3600
37th ends 3700
38th 3800
Hawley blvd 3900
40th 4000
41st 4100
Mission dr 4200

McLAURENS LANE.
E fr 32d ½ blk N of K
32d .....——
Bancroft .....——
33d 3300
34th 3400

MADISON AV.
E fr Garfield av bet Monroe and Adams avs
Garfield 800
New Hampshire.. 900
Massachusetts ..1000
Rhode Island ...1100
New York 1200
Delaware 1300
Maryland 1400
Cleveland av ..1500
Campus av 1600
North av 1700
Park blvd 1800
Georgia 1900
Florida 2000
Alabama 2100
Mississippi 2200
Louisiana 2300
Mission av .....——
Texas ends 2400
Arizona 2500
Hamilton 2600
Oregon 2700
Idaho 2800
Utah 2900
Kansas .....——
30th 3000
Ohio .....——
Illinois ends ....——
Boundary 3100
32d rebegins 3200
33d 3300
34th 3400
35th 3500
36th 3600
37th 3700
38th 3800
Hawley blvd 4000
41st 4100
42d 4200
43d 4300
44th 4400

MADISON AV.
(East San Diego)
N fr 1 blk S of Geary 2 blks E of Boundary
Boundary 2700
Geary 2800
Powell 2900
Hayes 3000
Suffolk 3100
Norfolk 3200
Kearney 3300
Fulton 3400
Bowery 3500

MAIN.
SE fr S 16th 3 blks S of Logan av
16th 1600
Sigsbee 1700
Beardsley 1800
Crosby 1900
Dewey 2000
Evans 2100
Sampson 2200
Sicard 2300
Schley ends 2400
26th 2600
27th 2700
28th 2800
29th 2900
30th 3000
31st 3100
32d 3200
Gem begins 3300
Pluto 3400
Rigel begins 3500
Sive begins 3600
Una 3700
Vesta 3800
39th 3900
Yama 4000

MAIN.
(East San Diego)
SE fr Lexington av 1 blk N of Horton
Lexington av....——
Park av .....——
Montgomery ....——

MANZANITA.
(East San Diego)
N fr Anna av 1 blk E of Winona
Anna av 4100
Orange av 4200
Florence av 4300
El Cajon av 4400
Elliot 4500
Arnold 4600
Cunningham 4700
Roland 4800

MAPLE.
E fr 1st 1 blk N of Laurel
1st 100
2d 200
3d 300
4th 400
5th 500
Park av 600
(Balboa Park not open to 28th)
28th 2800
29th 2900
30th 3000
31st 3100
32d 3200
Bancroft 3300
Felton .....——
Gregory 3400

MAPLE (West)
W fr 1st 1 blk N of Laurel
1st 100
Front 200
Albatross 300
Brant 400
Curlew 500
Horton av 600
Union 700
State 800
Columbia 900
India 1000
Arctic 1100
California 1200

MARCEY AV.
E fr Logan 2 blks N of National av
26th 2600
27th 2700
28th 2800

MARILOU.
(East San Diego)
N fr Eucalyptus 1 blk E of Boundary
Eucalyptus 1300
Sumac 1400
Park 1500
Monte 1600

MARINE VIEW.
E fr Osborne 1 blk N of Division
Osborne 2300
Anthony dr 2400
40th 4000
33d 3300
Division 4000

MARKET.
(formerly H)
E fr 1st 4 blks S of Broadway
1st 100
2d 200
3d 300
4th 400
5th 500
6th 600
7th 700
8th 800
9th 900
10th 1000
11th 1100
12th 1200
13th 1300
14th 1400
15th 1500
16th 1600
17th 1700
18th 1800
19th 1900
20th 2000
22d 2200
23d not cut thru.——
24th 2400
25th 2500
26th 2600
27th 2700
28th 2800
Hiatt .....——
29th 2900
Dodson ends ....——
30th 3000
31st 3100
32d 3200
33d 3300
Merritt 3400



Charles Dodson

Fire Insurance

Notary Public

511 Granger Bldg.
PHONE MAIN 5212

Bon Ton Upholstery House

Established 1895

We Re-upholster All Styles of Furniture;

Make Over and Renovate Mattresses

Antique Furniture Restored

1825 TO 1837 FIFTH STREET

TEL. MAIN 662

TIP-TOP AND KLEEN MAID BREAD

MANUFACTURED BY **SNOWFLAKE BAKING CO.** 652-03 MAIN 47 SOLD BY ALL GROCERS

WASHING MACHINES
SEWING MACHINES
VACUUM CLEANERS
HEATING APPLIANCES
PORTABLE LAMPS
955 SIXTH STREET

Hartwell
ELECTRIC COMPANY

ELECTRICAL CONTRACTORS
LIGHTING FIXTURES
MOTORS, MOTOR REAIRING
MAZDA LAMPS
TELEPHONE, MAIN 318

MONARCH
PRINTING &
PAPER BOX
COMPANY
Incorporated

PAPER BOX AND
CARTON MANU-
FACTURERS

COMMERCIAL
PRINTERS

313-319
FIFTH ST.
Main 3642

LINCOLN GARAGE
REPAIRING AND STORAGE
THIRTEENTH AND E STS.

MARKET (WEST) (formerly H)
W fr 1st 4 blks S of Broadway
1st 100
Front 200
Union 300
State 400
Columbia 500
India 600
Arctic 700
California 800

MARLBOROUGH DR. (Normal Heights)
N fr Monroe av 1 blk E of Kensington dr
Monroe 4500
Mission dr 4600
Adams av 4700
Jefferson av 4800
Oxford av 4900
Plymouth av 5000

MARTIN AV.
E fr 30th 3 blks N of National av
30th 3000
31st 3100
32d 3200
(not open to 34th)
34th 3400
35th 3500
(not open to 37th)
37th 3700
38th 3800
39th 3900
40th 4000

MARYLAND.
N fr Lincoln av 3 blks W of University blvd
Lincoln av 4100
Tyler ends 4200
Arnold pl .....—
Van Buren av ends 4300
Meade av 4400
Monroe av 4500
Madison av 4600

MASON (Old Town)
NE fr Kurtz 1 blk NW of Twiggs
Kurtz 3750
Hancock 3800
Moore 3850
Jefferson 3900
Congress 3950
San Diego av 4000
Calhoun 4050
Juan 4100
Sunset blvd 4200
Whitman 4250
Chesnut 4300
Hickory 4350
Ft Stockton dr..4400
Pine 4450
Cherry 4500

MASON PL. (Normal Heights)
E fr N end 41st 1 blk N of Mission dr
41st 4100
Benton pl ends..4200

MASSACHUSETTS.
N fr Buchanan 1 blk E of New Hampshire
Buchanan 4400
Madison av 4600
Garfield 4700

MEADE AV.
E fr New Jersey bet El Cajon av and Monroe avs
New Jersey 1400
Maryland 1500
Cleveland av 1600
Campus av 1700
North av 1800
Park blvd 1900
Georgia 2000
Florida .....—
Alabama 2100
Mississippi 2200
Louisiana 2300
Texas 2400
Arizona 2500
Hamilton 2600
Oregon 2700
28th 2800
Utah .....—
Kansas 2900
30th 3000
Ohio 3100
Illinois 3200
Iowa ends 3300
Boundary 3800

MECHANIC. (East San Diego)
N fr Olive av 1 blk E of 35th
Olive av 4400
Monroe av 4500

MENLO. (East San Diego)
N fr Ohio 1 blk E of Mentone
Ohio 3200
Chatham 3300
Center 3400
Clark 3500
Howard 3600
(not open to Castle)
Castle 3700
Klauber 3800
University av ...4000
Anna 4100
El Cajon av.....4200
Orange av.....4300
Olive begins 4400

MENLO AV. (Normal Heights)
E fr Mission dr 2 blks E N end of 44th
Mission dr 4700
Bonnie Brae av..4800

MENTONE. (East San Diego)
N fr Ohio av 1 blk E of Chamoune
Ohio av 3200
Chatham 3300
Center 3400
Clark 3500
Howard 3600
(not open to Castle)
Castle 3700
Klauber 3800
University av ..4000
Anna av 4100
El Cajon av.....4200
Orange av.....4300

MERIDIAN.
S fr Southern 1 blk E Urban.

MERRITT.
NE fr 35th 1 blk N of Market
35th 3500
Peak 700
36th 3600

MIDWAY DR. (North San Diego)
NW from Tide to river bed.

MILBRAE.
S fr Wabash 1 blk E of 37th
Wabash 300

MILLER.
N fr ½ blk S of Titus 3 blks E of Wetherby
Titus 3550
Linwood 3600
Guy 3650
Puterbaugh 3700
Orizaba begins..4100
Sunset blvd 4200

MINERVA.
E fr 34th 1 blk S of Webster
34th 3400
Francis 3450
35th 3500
36th 3600

MISSION.
W fr Hawley 3 blks N of Upas
Hawley 400
Eagle 500
Goldfinch 600
Hawk 700
(not open to Ingalls)
Ingalls 1100

MISSION. (East San Diego)
SE fr junction of Pauly av and Center
Pauly av 3400
Fairmount av ...3500

MISSION AV.
NE fr junction Park blvd and Meade av
Meade av 1800
Park blvd .....—
Georgia 1900
Florida 2000
Alabama 2100
Mississippi 2200
Louisiana 2300
Herman 3150
Monroe 4500
Madison av 4600
Adams av 4700

MISSION AV. (East San Diego)
NW fr 1 blk S of Geary 1 blk E of Boundary

THE PACIFIC MUTUAL
LIFE INSURANCE COMPANY
Issues One Accident
Policy Every Minute
ACT

NEAL & DEASY
NOW 625 E Street

CITIZENS SAVINGS BANK
SIXTH STREET AT E
Pays 3% on Checking Accounts
4% on Savings

Geary 2900
Powell 3000
Hayes 3100
Suffolk 3200
Norfolk 3300
Kearney 3400
Fulton 3500
Bowery 3600
Castle 3700
Klauber 3800
University av ..3900
Steiner 4000
Anna av 4100
Orange av 4200

MISSION DR.
(Normal Heights)
N fr Adams av 1 blk E of 32d
Adams av 3200
Jefferson av begins 3300
McKinley av begins 3400
Cliff pl .....——
36th ends 3600
Panama pl .....——
Arthur av begins.3700
Flora pl begins.——
38th ends 3800
Hawley blvd 3900
40th ends .....——
41st .....——
Benton pl begins.——
Sidney pl begins.——
Eugene pl begins.——
Arthur av ends.4200
41st .....——
McKinley av ends 4150
Wilma pl begins.4200
Selma pl begins.——
Jefferson av ends.——
43d ends 4300
44th ends .....——
Belmont av begins .....——
Menlo av begins.——
Adams av 4550
Gilmore pl begins .....——
44th 4400
Reed pl begins...——
45th ends 4500
46th 4600
47th 4700
48th 4800
Terrace dr 4900
Kensington dr...5000
Marlborough dr..5100
Edgeware rd 5200
County rd .....——

MISSION GRADE.
E fr 6th 1 blk N of Washington
6th 600
Mission Valley ..4000

MISSION HILLS BLVD.
NE fr N end of Arctic 1 blk N of Pringle
Arctic ends 3500
Titus .....——
Linwood 3600
Guy .....——
Puterbaugh 3700
Torrance .....——
Neale 3800
Stephens 4000

MISSISSIPPI.
N fr Upas 1 blk E of Alabama
Upas 3400
Myrtle 3500
Dwight 3600
Landis 3700
Wightman 3800
University av ...3900
Lincoln av 4000
Polk av 4100
Howard av 4200
El Cajon av 4300
Meade av 4400
Monroe av 4500
Mission av 4500
Madison av 4600
Adams av 4700

MISSOURI.
N fr University av 1 blk E of Iowa
(Changed to 32d)

MOLINO.
(East San Diego)
N fr Anna av 1 blk E of Altadena
Anna av 4100
Orange av 4200
Florence av 4300
El Cajon av.....4400
Elliott av 4500

MONROE AV.
E fr New Jersey bet Meade and Madison avs
New Jersey 1200
Maryland 1400
Cleveland 1500
Campus 1600
North av 1700
Park blvd 1800
Georgia 1900
Florida 2000
Mission av .....——
Alabama 2100
Mississippi 2200
Louisiana 2300
Texas 2400
Arizona 2500
Hamilton .....——
Oregon 2600
Idaho 2700
Utah 2800
Kansas 2900
30th 3000
Ohio 3800
Illinois 3900
Boundary 4000
(East San Diego)
Reed av 3700
Thomas av 3751
Daley av 3800
4th ends 3851
Hugo av 3900
Conklin av 3950
Stockton av 4000
5th ends 4030
Copeland av 4060
Van Dyke av 4100
Pauly av 4150
Fairmount av ...4200
Orangewood av..4250
Highland av 4300
Menlo av 4500
Granada av 4550
Euclid av 4600
Alpine av 4650
Estrella av 4700
Cerros av 4751
Kensington dr begins 5100
Marlborough dr begins 5300
Edgeware rd begins 5400
Stockton ends ...5500
5th ends 5700
Copeland ends ..5800
Van Dyke ends...5900
Pauly av ends.. 6000
Fairmount av ...6100
Orangewood av ..6200
Highland av 6300
Menlo av 6400
Granada av 6500

MONTE.
(East San Diego)
E fr Boundary 1 blk N of Park av
Boundary 3700
Ravenna av 3800
Marilou 3900
Pennsylvania av..4000
Gordon av 4100
Highland 4200

MONTECITO WAY.
E fr 1st 1 blk N of Lewis
1st 100
Bachman pl 200
3d 300
4th 400
5th 500

MONTECITO WAY
(West)
W fr 1st 1 blk N of Lewis
1st 100
Front 200
Albatross 300
Brant 400
Curlew 500
Dove 600
Eagle 700
Falcon 800
Goldfinch 900
Hawk 1000
Ibis 1100
Jackdaw 1200
Ingalls 1300
Lark 1400
Randolph 1500
Palmetto Way ..1600
Arbor dr 4200
Hermosa way ...1800
Sierra Vista 1900

MONTE VISTA AV.
(East San Diego)
N fr El Cajon av 1 blk W of Menlo av.
El Cajon av 4300
Norward ends ...4400

MONTGOMERY AV.
(East San Diego)
NE fr junction of Dodge av and Trainor 1 blk S of Park av
Dodge av .....——
Trainor .....——
Church .....——
Wall .....——
Horton av .....——
Brooklyn av .....——

ROOFS
APPLIED
REPAIRED
PAINTED
Benton
Roof Co.
250 Fifth St.
Main 4574
CONTRACTORS
Wholesale Jobbers
ROOFING
SOLD IN ROLLS

Rosenfeld's
Elite Button Company
Hemstitching
Picoting
Covered Buttons
Braiding
Embroidering
Pleating
Buttonholes
1058 Sixth St.
Phone Main 1796

CYLINDER GRINDING
WELDING AND BRAZING
1270 INDIA
HOFFMAN'S MACHINE SHOP
ESTABLISHED 1914
GENERAL MACHINE WORK
PHONE, MAIN 1785

The Worth Co.

KUPPENHEIMER
for GOOD CLOTHES

WHY WORRY?



Drawing $50 per week

HERBERT N.
NEALE
General
Insurance

Accident and
Health
Automobile
Burglary
Fire
Compensation
Liability
Plate Glass
Fidelity Bonds
Surety Bonds

GEN. AGT.
OCEAN
ACCIDENT AND
GUARANTEE
CORP. LTD.
of London

All Casualty Losses
Adjusted by
This Office

443
SPRECKELS
BLDG.

WHY WORRY?



Drawing $50 per week

MOORE.

W fr California bet La Jolla av and Hancock

California 3750
Harasthy 1750
Clayton 1800
Sutherland 1850
Noell 1900
Estudillo 2000
Wright 2050
Bandini 2100
Couts 2150
Witherby 2200
Hortensia 2250
Trias 2300
Ampudia 2350
Arista 2400
Conde 2450
Harney 2500
Twiggs 2600
Mason 2700
Smith 2750
Wallace 2800
Taylor 2900
Rosecrans 3000
Gaines 3100
Riley 3200
Greenwood 3300

MYRTLE AV.

E fr 10th 1 blk N of Upas

10th 1000
Vermont 1200
Richmond 1400
Albert 1500
Herbert 1600
Park blvd 1700
Indiana 1800
Georgia 1900
Florida 2000
Alabama 2100
Mississippi 2200
Louisiana 2300
Texas 2400
Arizona 2500
Arnold 2550
Villa Ter. 2600
Oregon 2700
28th 2800
Utah 2800
Sherman 2850
29th 2900
30th 3000
Ray 3040
Grim 3080
31st 3100
32d 3200
Bancroft 3250
33d 3300
Felton 3350
Boundary .....——

N.

E fr the bay 10 blks S of Broadway

8th 800
9th 900
10th 1000
11th 1100
12th 1200
13th 1300
14th 1400
National av .....——
15th 1500
16th 1600
Logan av .....——
17th 1700
18th 1800
Sigsbee ends .....——
Kearney av begins .....——
19th 1900
20th 2000
21st begins 2100
Julian av begins.——
Beardsley ends..——
22d begins 2200
Irving av begins.——
(23d not open)
24th 2400
Crosby ends .....——
Harrison av begins .....——
25th begins 2500
Grant av begins.——
Dewey ends .....——
26th begins 2600
Franklin av begins .....——
Everett av begins .....——
27th 2700
Evans begins ..——
Hensley begins..——
28th ends 2800
29th 2900
30th 3000
31st 3100
32d 3200
33d 3300
Hoffman 3400

NATIONAL AV.

SE fr N bet 14th and 15th

N 1500
16th 1600
Sigsbee 1700
Beardsley 1800
Crosby 1900
Dewey 2000
Evans 2100
Sampson 2200
Sicard 2300
26th 2600
27th 2700
28th 2800
29th 2900
30th 3000
31st 3100
32d 3200
33d 3300
34th 3400
35th 3500
36th 3600
37th 3700
38th 3800
39th 3900
40th 4000

NEALE.

NW fr Fremont 2 blks N of Puterbaugh

Fremont 1600
Wellborn 1650
Andrews 1700
Keating 1750
Pringle 1800
Mission Hills blvd 1850

NELSON AV.
(East San Diego)

N fr junction of Wabash av and Estrella pla 4 blks E of Boundary

Wabash av 3100
Pearl 3200
Chatham 3300
Centre 3400
Franklin av ends.——

NEVADA AV.

N fr Almond to C 2 E of 43d

Almond 900
Broadway 1000
C 1100

NEW HAMPSHIRE.

S fr Madison 5 blks W of Maryland

Madison av 4600

NEW JERSEY.

N fr Buchanan 1 blk W of Maryland

Buchanan 4300
Proctor begins..——
Meade av 4400
Arch .....——

NEW YORK.

N fr ½ blk S of Madison av 2 blk W of Maryland

Madison av 4600
Garfield av .....——

NEWTON AV.

SE fr N 2 blks SW of Logan av

N 1300
16th begins 1600
Sigsbee 1700
Beardsley 1800
Crosby 1900
Dewey 2000
Evans 2100
Sampson 2200
Sicard 2300
26th 2600
27th 2700
28th 2800
29th 2900
30th 3000
31st 3100
32d 3200
33d 3300
34th 3400
35th 3500
36th 3600

NINETEENTH.

N fr N 1 blk E of 18th

N 1
M 100
L 200
K 300
J 400
I 500
H 600
G 700
F 800
E 900
Broadway 1000
C 1100
B 1200
A 1300
Balboa Park .....——

NINTH.

N fr N 4 blks E of 5th

N 1
Imperial av 100

GEORGE F. OTTO & SON
Florists and Nurserymen

NURSERY, 35TH AND NATIONAL AVE
PHONE, MAIN 7086

FLORAL DEPOT
Cor. SIXTH and B

PHONES
MAIN 759 651-02

FINTZELBERG & STEINMETZ

Insurance, Rents Collected, Property Managed

926 SEVENTH STREET ESTABLISHED 1886 **PHONE, MAIN 829**

L 200
K 300
I 500
J 400
Market 600
G 700
F 800
E 900
Broadway 1000
C 1100
B 1200
A 1300
Ash 1400
Beech 1500
Cedar 1600
Balboa Park 1700
(not open to Upas)
Upas 3400
Brookes av 3600
Pennsylvania av.3700
Robinson av 3800
Oneida pl ends...——
10th 3800
University av ...3900

NOELL.
NE fr Water 1 blk E of Estudillo
Atlantic 3700
Kurtz 3750
Hancock 3800
Moore 3850
La Jolla av 3900
California 3950

NORDICA AV.
E fr 40th 1 blk S of Eta
40th 4000
41st 4100
42d 4200
Boundary 4300

NORFOLK.
(East San Diego)
NE fr Boundary 1 blk N of Suffolk
Boundary 3350
Mission av 3400
Madison av 3450
Jefferson av 3500

NORMAL
NE fr University av 3 blks E of 10th
University av....3900
Blaine av.....4000
Lincoln av 4100
Polk av 4200
Park blvd 4300

NORTH AV.
N fr Meade av 1 blk W of Park blvd
Meade av 4400
Monroe 4500
Madison 4600
Adams av 4700

NORWOOD.
(East San Diego)
E fr N end of Orchard av
Orchard av 4350
Monte Vista av..4400

NUTMEG.
E fr 1st 1 blk N of Maple
1st 100
2d 200
3d 300
4th 400
5th 500
Park av 600
Balboa Park
(not open to 28th)
28th 2800
Granada begins..——
29th 2900
Dale begins ....——
30th 3000
31st rebegins....3100
32d ends 3200

NUTMEG (West)
W fr 1st 1 blk N of Maple
1st 100
Front 200
Albatross 300
Brant 400
Curlew 500
Dove begins 600
Horton av 700
Union 800
State 900
Columbia 1000
India 1100
Arctic 1200
California 1300

OCEAN VIEW.
S fr M 7 blks E Boundary.

OHIO.
N fr University av 1 blk W of Illinois
University av....3900
Lincoln av 4000
Polk av 4100
Howard av 4200
El Cajon av.....4300
Meade av 4400
Monroe av 4500
Madison av 4600

OHIO
N fr Broadway to Eucalyptus 3 E of 39th
Broadway 1000
C 1100
Butler 1200

OHIO.
(East San Diego)
E fr Standard 1 blk S of Chatham
Standard 4200
Amethyst 4250
Coral 4300
Beryl 4350
Diamond 4400
Emerald 4450
Feldspar 4500
Garnet 4550
Home av 4600

OKLAHOMA.
NE fr Buchanan 1 blk W of Connecticut
Buchanan 4400
Maryland 4500

OLIVE.
E fr 1st 1 blk N of Nutmeg
1st 100
2d 200
3d 300
4th 400
5th 500
Park av 600
Balboa Park
(not open to 28th)
30th 3000
31st 3100

OLIVE (West)
W fr 1st 1 blk N of Nutmeg
1st 100
Front 200
Albatross 300
Brant 400
Curlew 500
Dove 600
Eagle begins 700
Horton av 800
Union 900
State 1000
Columbia 1100
India 1200
Arctic 1300
California 1400

OLIVE AV.
(East San Diego)
E fr Boundary 1 blk N of El Cajon av
Boundary .....——
Reed av 3700
Thomas av 3750
Daley av 3800
4th 3850
Hugo av 3900
Conklin av 3950
Stockton av 4000
5th 4030
Copeland av 4060
Van Dyke av....4100
Pauly av 4150
Fairmount 4200
Orangewood 4250
(not open to Menlo av)
Menlo av 4500
Granada av 4550

OLIVEWOOD TER.
S fr M 1 blk W of 37th.

ONEIDA PL.
N fr Robinson av bet 9th and 10th
Robinson av 3700
9th 3800

ONTARIO AV.
(East San Diego)
E fr South Auburn dr fr Southern 6 blks E Vista.

ORANGE AV.
(East San Diego)
E fr Boundary 1 blk N of Anna av
Boundary 3200
Bancroft 3250
Mission av ends.3300
1st begins 3300
Wabash av 3350
Scott av 3400
Swift av 3450
Pacific av ends..3500
Wilson av 3550
Storey av 3600
Cherokee av 3650



B. ROSCOE SCHRYOCK
TEACHER OF
VOICE
Director of S. D. Opera Co.
Prepares Singers for public work in
OPERA and ORATORIO
624 B St.
Phone, Main 366
SAN DIEGO

Beacon Hill Nursery
1201 Broadway
SAN DIEGO
Phone, Main 1124



Growing Grounds
16th and Highland
National City

EASY PAYMENTS
Eight Floors of Quality and Beauty in Furniture, Carpets, Rugs, Draperies, Office Equipment, Phonographs.

THE BLEDSOE COMPANY FURNITURE
1101 SIXTH ST.
201 C STREET

William Kettner
GENERAL INSURANCE
Tel., Main 2183 334-335 SPRECKELS BUILDING

Orange Ave.—Cont.
3d begins 3700
Reed av ends....3700
Thomas av ends.3750
Daley av ends...3800
Sisson av ends..3850
4th begins 3850
Hugo av 3900
Conklin av 3950
Stockton av 4000
5th begins 4000
Copeland av.....4150
Van Dyke av....4200
Pauly av 4250
Fairmount av ...4300
Colonial 4350
Highland 4400
Cabrillo 4450
Chamoune 4500
Mentone 4550
Menlo 4600
Sierra 4650
Euclid 4700
Alpine 4750
Estrella 4800
Cerros 4850
Winona 4900

ORANGEWOOD.
(East San Diego)
N fr El Cajon av 1 blk E of Fairmount av
El Cajon av.....4300
Olive av ends....4400

ORCHARD AV.
(East San Diego)
N fr El Cajon av 1 blk E of Highland av
El Cajon av.....4300
Norwood begins.4400

OREGON.
N fr Upas 1 blk W of Idaho
Upas 3400
Myrtle av 3500
Dwight 3600
Wabash av .....——
Landis 3700
University av....3900
Lincoln av 4000
Polk av 4100
Howard av 4200
El Cajon av 4300
Meade av 4400
Monroe av 4500
Madison av 4600
Adams av 4700
Collier av 4800
Copeley av begins——

ORIZABA AV.
W fr Miller 1 blk N of Puterbaugh
Miller 2000
Bandini 2100
Bay View av....2200

OSBORNE.
S fr Birch 1 blk W of 40th
Birch av 2000
Cottonwood av ..2100
Marine View av..2200
Division 2300

OSBORNE PL.
(Normal Heights)
N fr Gilmore pl 1 blk E of Mission dr
Gilmore pl 4600
Adams av 4700

OXFORD AV.
(Normal Heights)
E fr Kensington dr 1 blk N of Jefferson av
Kensington dr...5600
Marlborough dr..5700
Edgeware rd 5800

PACIFIC AV.
(East San Diego)
N fr Howard 1 blk E of Wabash av
Howard 3600
Castle 3700
Klauber 3800
University av ...4000
Anna 4100
Orange av 4200

PALM.
E fr 1st 1 blk N of Olive
1st 100
2d 200
3d 300
4th 400
5th 500
Park av 600
Balboa Park
(not open to 28th)
28th 2800
Granada .....——
29th 2900
Dale .....——
30th 3000
31st 3100

PALM (West)
W fr 1st 1 blk N of Olive
1st 100
Front 200
Albatross 300
Brant 400
Curlew 500
Dove 600
Eagle 700
Falcon begins .. 800
Horton 900
Union 1000
State 1100
Columbia 1200
India 1300
Arctic 1400
California 1500

PALM CT.
E fr 28th 4 N of Logan av
28th 2800
29th 2900
30th 3000

PALMETTO WAY
N fr Ft Stockton dr 1 blk E of Stephens
Ft Stockton dr...4050
Lewis 4100
Montecito Way..4150
Arbor dr 4200
Hunter 4250

PALOMAR.
N fr Woolman av 2 blks E Boundary.

PAMO AV.
N fr Kalmia 1 blk W of 32d
Kalmia 2400
Laurel 2500
Maple 2600

PANAMA PL.
(Normal Heights)
NW fr Mission dr 1 blk N of McKinley av
Mission dr .....——

PANORAMA DR.
(East)
N fr Adams 5 blks E of Park blvd
Adams av 4700
Cliff begins 4800

PANORAMA DR.
(West)
N fr Adams av 3 blks E of Park blvd
Adams av 4700
Cliff pl begins...4800

PARADISE ALLEY.
(East San Diego)
E fr Contour blvd 1 blk S of El Cajon av
Contour blvd 4300

PARDEE.
N fr Imperial av 1 blk E of 35th
Imperial av 100
Tomkins 200
Shafter 300

PARDEE (South)
S fr Imperial av 1 blk E of 35th
Webster av 200
Minerva 400

PARK AV.
(East San Diego)
E fr Boundary 1 blk S of Monte
Boundary 3700
Ravenna av 3800
Marilou 3900
Penn av 4000
Gorden av 4100
Highland 4200

PARK AV.
(Sixth St.)
N fr Juniper 1 E of 5th
Juniper ends 2300
Kalmia ends 2400
Laurel ends 2500
Maple ends 2600
Nutmeg ends ...2700
Olive ends 2800
Palm ends 2900
Quince ends 3000
Redwood ends ..3100
Spruce ends 3200
Thorn ends 3300
Upas 3400

PARK AV.
(Kensington Pk.)
E fr Kensington dr 1 blk S of Adams av.
Kensington dr...5000

SUNSET ENGRAVING COMPANY
Commercial Artists and Engravers
9th Floor Timken Bldg.
MAIN 1517

Park Garage
24-Hours Service
TOW CAR
Official Garage Auto Club Sou. Calif.
1905 Fifth Tel. Main 629

REAL ESTATE RENTALS
LILA A. FITZPATRICK
INSURANCE LOANS
1025 7th STREET TEL. MAIN 3374

Willard STORAGE BATTERY
916 UNION cor. E
J. Stanley LaSha IGNITION STATION
Willard STORAGE BATTERY
PHONE, 668-34

PARK BLVD.
N fr Upas 1 blk W of Indiana
Upas 3400
Myrtle 3500
Brookes av 3600
Cypress .....——
Pennsylvania av ends 3700
Robinson av 3800
Indiana av ends.——
University av ..3900
Lincoln 4000
Polk 4100
Howard begins ..4200
University blvd ends .....——
El Cajon ave begins 4300
Meade av 4400
Mission av begins .....——
Monroe av 4500
Madison av 4600
Adams av 4700

PARK LANE.
SW fr Stephens 2 blks S of Sunset blvd
Stephens 1500
Neale 1400

PARK PL. (East San Diego)
SE fr junction of Powell and Estrella pl
Estrella pl .....——
Hubbel av begins .....——
Vine ends .....——
Dodge begins ...——
Trainor .....——
Church .....——
Wall .....——
Horton av .....——

PARK VILLA DR.
N fr Myrtle av bet Arizona and Arnold
Myrtle av 3500
Dwight 3600

PASCOE AV. (East San Diego)
NE fr Dodge av 1 blk SE of Montgomery av
Dodge av .....——
Church .....——
Wall .....——
Horton av .....——
Brooklyn av ....——

PASCOE AV.
E fr 10th 1 blk N of Hendricks av
10th 1000
Vermont 1200
Richmond 1400

PAULY AV. (East San Diego)
N fr Clark 1 blk E of VanDyke av
Centre ends 3400
Clark 3500
Howard 3600
Castle 3700
Klauber 3800
University av....4000
Anna 4100
El Cajon av.....4200
Orange av.....4300
Olive av 4400
Monroe av 4500

PEAK.
E fr Merritt 1 blk N fr Market
Merritt 3500
36th 3600

PEARL. (East San Diego)
E fr Wabash av 1 blk S of Chatham
Wabash av 3650
Franklin av begins 3700
Nelson av 3750
Lafayette av 3800
Sisson av 3850
Hugo av 3900
Conklin av begins 3950
Lexington av ...——

PENN AV.
N fr Almond 1 blk E of Boundary
Almond 900
Broadway 1000
C 1100
Butler 1200
Eucalyptus 1300
Park 1400
Monte 1500

PENNEL.
N fr Broadway 1 blk E of Dalton
Broadway 1000
C 1100
B 1200
A 1300
Ash 1400
Beech 1500
Cedar 1600

PENNSYLVANIA AV.
E fr 1st 3 blks N of Upas
1st 100
3d 300
4th 400
5th 500
6th 600
7th 700
8th 800
9th 900
10th 1000
Vermont 1200
Richmond 1400
Albert .....——
Herbert 1500
Park blvd 1600

PENNSYLVANIA AV (West)
W fr 1st 3 blks N of Upas
1st 100
Front 200
Albatross 300
Idyllwild 400
Curlew 500
Dove 600

PENTUCKETT AV
N fr Ivy 4 blks E of Gregory
Ivy 2200
Juniper 2300
Laurel 2400

PERFECT. (Normal Heights)
N fr El Cajon av bet 38th and Hawley blvd

PIERCE.
NE fr California 3 blks N of Walnut.
California 1900
Arctic 1800
India 1700

PINE.
N fr Ft. Stockton dr 2 blks W of Sierra Vista
Ft Stockton dr..2100

PINE (Old Town)
NW fr Witherby 1 blk NE of Fort Stockton dr
Witherby 2200
Hortensia 2250
Trias 2300
Ampudia 2350
Arista 2400
Conde 2450
Harney 2500
Twiggs 2600
Mason 2700
Wallace 2800
Jackson 2850
Taylor 2900
Rosecrans 3000
Gaines 3100
Riley 3200
Greenwood 3300

PIONEER PL.
S fr Bush to Sutter, 1 blk W of Goldfinch.
Sutter 3800
Bush 3850

PLAZA.
(Also called Wetherby)
E fr 3d to 4th 1 S of Broadway
3d 300
4th 400

PLEASURE LANE (Old Town)
That portion of Hortensia bet Whitman and Chestnut

PLUMOSA WAY.
W fr Randolph 1 blk N of Rigdon
Randolph 1500
Palmetto Way ..1600

PLUTO
SW fr junction of Boston av and 34th 1 blk E of 33d
Boston av 3400
Cottonwood av...1900
Dalbergia 2000
Main 2100
Filbent 2200


FRANK FEGER BROS
SAN DIEGO'S LEADING MERCHANT TAILORS
243 WEST F
PHONE MAIN 1287
JOHN


LOUIS MASSIE WINN DOCTOR OF OPTOMETRY
EYES EXAMINED. GLASSES FITTED
TEL., MAIN 221 201 AND 212 WATTS BLDG. 620 E STREET

Greenwood Cemetery and Crematory

PHONE. MAIN 477 **40TH AND IMPERIAL AVE.**

PLYMOUTH AV.
(Normal Heights)
E and W fr N end of Cambridge 4 blks N of Adams
Cambridge ends..5500
Terrace dr ends.5600
Kensington dr ends 5700
Marlborough dr ends 5800
Edgeware rd ends 5900

POLK AV.
E fr University blvd 2 blks N of University av.
University blvd..1700
Park blvd 1800
Georgia 1900
Florida 2000
Alabama 2100
Mississippi 2200
Louisiana 2300
Texas 2400
Arizona 2500
Hamilton .....——
Oregon 2600
Idaho 2700
Utah 2800
Kansas 2900
30th 3000
Ohio 3100
Illinois 3200
Iowa 3300
Missouri 3400
Boundary .....——

PORTOLA PL.
N fr junction of Pringle and Tupper 1 blk E of Mission Hill blvd
Tupper 3800
Stephens 4000

POWELL.
(East San Diego)
E fr Boundary 1 blk N of Geary
Boundary .....——
Mission av .....——
Madison av .....——
Jefferson av .....——

PRINGLE.
NE fr Titus 1 blk W of Keating
Titus 4000
Linwood 4100
Guy 4200
Puterbaugh 4300
Torrence 4400
Neale 4500
Sutter 4600

PROCTOR PL.
SW fr Meade av 1 blk W of Maryland
Meade av 4400

PROSPECT
(East San Diego)
E fr Brooklyn av 1 blk N of Dawn
Brooklyn av 4150
Standard .....——

PUEBLO AV.
(East San Diego)
Same as Boundary.

PUTERBAUGH.
NW fr Benson 1 blk N of Guy
Benson 1500
Fremont 1550
Wellborn 1600
Andrews 1650
Keating 1700
Pringle 1750
Mission Hills blvd 1800
Clarke 1850
Henry 1900
Alameda pl begins 2000

QUAIL
N from Hilltop dr 1 blk E of Penn av
Hilltop dr 900
Broadway 1000
C 1100
B 1200

QUINCE.
E fr 1st 1 blk N of Palm
1st 100
2d 200
3d 300
4th 400
5th 500
Park av 600
Balboa Park (not open to 30th)
30th 3000
31st 3100

QUINCE (West)
W fr 1st 1 blk N of Palm
1st 100
Front 200
Albatross 300
Brant 400
Curlew 500
Dove 600
Eagle 700
Falcon 800
Horton av 900
Union 1000
State 1100
Columbia 1200
India 1300
Arctic 1400
California 1500

RADIO RD.
(Form'ly Douglas Av)
S fr El Cajon av 2 blks E of Lemona.
El Cajon av.....4400
Stanton 4200
Valley dr 3700

RAILROAD AV.
SE fr 1 blk W of Beardsley 1 blk S of Pierce
Beardsley 1700
Crosby begins ..1800
(not open to Sampson)
Sampson 2100
Sicard 2200
Schley 2300

RANDOLPH.
N fr Ft Stockton dr 1 blk W of Lark
Ft Stockton dr...4050
Lewis 4100
Montecito Way..4150
Arbor dr 4200
Hunter 4250

RAVENNA AV.
(East San Diego)
N fr Eucalyptus 1 blk E of Boundary
Eucalyptus 1300
Sumac 1400
Park 1500
Monte 1600

RAY.
N fr Redwood 1 blk E of 30th.
Redwood 3200
Thorn 3300
Upas 3400
Myrtle 3500
Capps ends .....——
Dwight 3600
Landis 3700
Gunn ends .....——
Wightman 3800
University av....3900

RAYMOND PL.
(Normal Heights)
N fr Eugene pl 1 blk E of 41st
Eugene pl .....——
Sidney pl .....——

REDWOOD.
E fr 1st 1 blk N of Quince
1st 100
2d 200
3d 300
4th 400
5th 500
Park av 600
Balboa Park (not open to 28th)
30th 3000
31st 3100
32d 3200
Bancroft 3300
Felton .....——
Gregory .....——
McKinley .....——

REDWOOD (West)
W fr 1st 1 blk N of Quince
1st 100
Front 200
Albatross 300
Brant 400
Curlew 500
Dove 600
Eagle 700
Falcon 800
Goldfinch begins 900
Horton av 1000
Union 1100
State 1200
Columbia 1300
India 1400
Arctic 1500
California 1600

I. L. ENO

KODAKS

PHOTO SUPPLIES

PICTURE FRAMING

419 BROADWAY

PHONE MAIN 6877

PALACE TURKISH BATHS

SWEDISH MASSAGE

Electrical Treatments

Radio Therapeutic Lamp for Ladies and Gentlemen

OPEN DAY and NIGHT

Prices Reasonable

920 4th

Tel. Main 1404

More Value for Less Money

WHITING-MEAD COMMERCIAL CO. OF SAN DIEGO

Plumbing Material Paints, Pipe, Hardware, Roofing Paper, Electric Goods, Wall-Board Sash and Doors, Wrecking Department

Office and Warehouse, First N. E. Cor G PHONE, MAIN 709 Wrecking and Lumber Yards 14th S. W. Cor. K

W. F. LUDINGTON CO.

234-235 SPRECKELS BLDG.

GENERAL INSURANCE AND SURETY BONDS
MARINE INSURANCE

REED.
(Normal Heights)
N fr El Cajon av 1 blk E of 3d
El Cajon av.....4300
Olive av 4400
Monroe av 4500

REED AV.
(East San Diego)
N fr Washington av 1 blk E of Cherokee
Washington av..——
Wilson av neds..——
Essex 3500
Howard 3600
Castle 3700
Klauber 3800
University av....4000
Anna 4100
Orange av 4200

REED PL.
(Normal Heights)
E fr 44th 1 blk S of Adams av
44th 4400
46th ends 4500

REXMORE DR.
(East San Diego)
N fr Orange av 1 blk W of 4th
Orange av 4200
El Cajon av.....4300

RHODE ISLAND.
S fr Madison av 1 blk W of New York
Madison av 4600
Kneale 4500

RICHMOND.
N fr Upas 1 blk E of Vermont
Upas 3400
Myrtle av 3500
Brookes av 3600
Cypress av .....——
Pennsylvania av.3700
Robinson av 3800
Essex .....——
University av....3900
Cleveland av ....——
Hendricks av ends 4000
Pascoe ends 4100
Lincoln av 4200

RIGEL.
NE fr Main 1 blk E of Pluto
Main 2300
Dalbergia 2200
Cottonwood av ..2100
Birch av 2000
Acacia 1900
Boston av 3500

RILEY (Old TOWN)
NE fr Kurtz 1 blk NW of Gaines
Kurtz 3750
Hancock 3800
Moore 3850
Jefferson 3900
Congress 3950
San Diego av....4000
Calhoun 4050
Juan 4100
Sunset blvd 4200
Whitman 4250
Chestnut 4300
Hickory 4350
Ft. Stockton dr..4400
Pine 4450
Cherry 4500

ROARK.
N fr California 1 blk NW of Pringle (Changed to Mission (Hills Blvd.

ROBINSON AV.
E fr 1st 4 blks N of Upas
1st 100
3d 300
4th 400
5th 500
6th 600
7th 700
8th 800
9th 900
Oneida pl begins .....——
10th 1000
Vermont 1200
Richmond 1400
Albert ends 1500
Herbert 1600
Park blvd.....1700
Indiana 1800
Georgia 1900
Florida 2000
Alabama 2100

ROBINSON AV (West)
W fr 1st 4 blks N of Upas
1st 100
Front 200
Albatross 300

ROLAND.
(East San Diego)
E fr N end of Winona 4 blks N of El Cajon av
Winona 4800
Manzanita 4850

ROLSTON AV.
E fr 32d 1 blk N of 32d 1700
Bancroft .....——
Greeley av 33d 1800
Felton .....——

ROSE COURT.
S fr Sutter bet Goldfinch and Crane pl
Sutter 3700

ROSECRANS
NE fr Kurtz 1 blk NW of Taylor
Kurtz 3750
Hancock 3800
Moore 3850
Jefferson 3900
Congress 3950
San Diego av....4000
Calhoun 4050
Juan 4100
Sunset blvd 4200
Whitman 4250
Chestnut 4300
Hickory 4350
Ft. Stockton dr..4400
Pine 4450
Cherry 4500

ROY.
(East San Diego)
S fr Arch 2 blks E of Jefferson
Arch .....——

RUSS BLVD.
NE fr 12th 1 blk N of A
12th 1200
13th 1300
14th 1400
15th 1500
16th 1600

S.
E fr 34th 1 blk S of Woolman av (Changed to Valle av)

ST. JAMES PL.
S fr Ft Stockton dr 1 blk E of Arden way
Ft Stockton dr..4600
Sunset blvd.....4500
Sheridan 4400
Lyndon rd.....4300
Torrence 3900

SAMPSON.
NE fr the bay 1 blk E of Evans
Railroad av re-begins 1400
Colton av.....1300
Main 1200
Newton av.....1100
National av.....1000
Logan av..... 900
Kearney av..... 800
Julian av..... 700
Irving av..... 600
Harrison av.... 500
Grant av..... 400
Franklin av..... 300
Everett av..... 200
28th 200

SAN DIEGO AV (Old Town)
NW fr Witherby 1 blk NE of Congress
Witherby 2200
Hortensia 2250
Trias 2300
Ampudia 2350
Arista 2400
Conde 2450
Harney 2500
Twiggs 2600
Mason 2700
Wallace 2800
Taylor 2900
Rosecrans 3000
Gaines 3100
Riley 3200
Greenwood 3300

ROWE'S SERVICE STATION

GASOLINE
OILS
GREASES

Complete Greasing Service Maintained

MAIN 888
FIRST & C

MAIN 939
WHITE'S
WALL PAPER AND PAINT STORE
707 SIXTH ST.

McCLURE & KELLY
SHEET METAL WORKS
J. H McCLURE
W M KELLY
RADIATOR, BODY AND FENDER WORK OUR SPECIALTY
1415-1417 MARKET
MAIN 1866

CONNER ADJUSTMENT BUREAU
G. E. CONNER
MANAGER
PHONE MAIN 2683
"WE GET THE MONEY"
611 TIMKEN BLDG.



STOLL'S
Multigraph Shop
AND
Advertising Bureau
PHONE 655-33
207 Watts Building
MULTIGRAPHING
ADDRESSING
TYPEWRITING
MAILING
MIMEOGRAPHING
MAILING LISTS
Public Stenographer
L. M. STOLL, MGR.

The Angelino
Restaurant Francais
Phones
Main 6890
657-37
328 C Street

SAN LOUIS AV.
S fr Broadway 1 blk W of 28th
Broadway 1000
E 900
F 800
G 700

SAN MARCOS AV.
N fr Kalmia 1 blk E of 30th
Kalmia 2400
Laurel 2500
Burlingame dr...——

SAN MIGUEL
E from Cuyamaca 1 blk S of Imperial av.

SARGENT AV.
(Changed to Franklin av)
N fr Upas 1 E of Webster
Upas 3400
Myrtle 3500
Dwight 3600
Boundary 3600

SASSAFRAS.
E fr the bay 1 blk N of Spruce
California 1900
Arctic 1800
India 1700
Columbia 1600
State 1500
Union 1400
Horton 1300

SCHLEY.
NE fr Bay 1 blk E of Sicard.
Colton av.....1300
Main 1200

SCHOOL
(Normal Heights)
E fr Hawley blvd 1 blk S of Adams av.
Hawley blvd.....3900
40th 4000

SCIO AV.
(East San Diego)
NE fr Eugene 1 blk S of Pascoe av
Eugene .....——
Spring begins ..——
Dodge av.....——
Church .....——
Wall .....——
Brooklyn av.....——

SCOTT (Old Town)
NE fr Kurtz 1 blk NW of Taylor
(Changed to Rosecrans)

SCOTT AV.
(East San Diego)
N fr University av 3 blks E of Boundary
University av...4000
Anna 4100
Orange av.....4200
El Cajon av.....4300

SEAMAN PL.
W fr Arch nr New Jersey
Arch 4400

SECOND.
N fr the bay 2 blks E of Front
K 300
J 400
I 500
H 600
G 700
F 800
E 900
Broadway 1000
C 1100
B 1200
A 1300
Ash 1400
Beech 1500
Cedar 1600
Date 1700
Elm 1800
Fir 1900
Grape 2000
Hawthorn 2100
Ivy 2200
Juniper 2300
Kalmia 2400
Laurel 2500
Maple 2600
Nutmeg 2700
Olive 2800
Palm 2900
Quince 3000
Redwood 3100
Spruce 3200
Thorn 3300
Upas 3400
Walnut 3500

SECOND.
(Normal Heights)
N fr Orange av 1 blk E of Swift av
Orange av.....4200
El Cajon av.....4300
Olive av.....4400
Monroe av.....4500
Madison av.....4600
Adams av.....4700

SELMA PL.
(Normal Heights)
E fr Mission dr at N end of 43d
Mission dr.....4300

SEVENTEENTH.
N fr N 5 blks E of 12th
N 1
M 100
L 200
K 300
J 400
I 500
H 600
G 700
F 800
E 900
Broadway 1000
C 1100
B 1200
A 1300
Balboa Park....——

SEVENTH.
N fr the bay 7 blks E of Front
M 100
L 200
K 300
J 400
I 500
H 600
G 700
F 800
E 900
Broadway 1000
C 1100
B 1200
A 1300
Ash 1400
Beech 1500
Cedar 1600
Date 1700
Balboa Park....——
(Not open to Upas)
Upas 3400
Brookes 3600
Pennsylvania ...3700
Robinson 3800
University av...3900

SHAFTER.
E fr Hoffman 1 blk N of Tomkins
Hoffman 3400
Howard .....——
35th 3500
Pardee .....——
36th 3600

SHELDON.
NE fr Pennsylvania av 1 blk N of Brookes av
Pennsylvania av.1900

SHERIDAN AV.
E fr Loma Pass 1 blk S of Sunset blvd
Loma Pass.....1800
Alameda dr.....1700
Howard 1600
Lyndon rd.....——

SHORT
N fr C to Butler 1 blk E of Penn av
C 4100

SICARD.
NE fr the bay 1 blk E of Sampson
Railroad av.....1400
Colton av 1300
Main 1200
Newton av.....1100
National av.....1000
(Not open to Kearney)
Kearney av..... 800
Julian av..... 700
Irving av..... 600
Harrison av..... 500
Grant av..... 400

SIERRA AV.
(East San Diego)
N fr Ohio av 1 blk E of Menlo
Ohio av 3200
Chatham 3300
Center 3400
Clark 3500

"An All Year 'Round Toy Store"
PASSMORE'S BIRD AND TOY STORE
Phone, Main 2158 Canaries, Parrots and Goldfish 1166 Sixth Street
Alexander Noland, Prop'r Toys and Sporting Goods Near B Street

Frank A. Salmons
"The Insurance and Bond Man"
Southern Title Bldg.
ON THE PLAZA
Phone Main 244
Writes All Forms of
Insurance

Howard 3600
(Not open to Castle)
Castle 3700
Klauber 3800
University av...4000
Anna av 4100
Orange av.....4200
El Cajon av.....4300

SIERRA VISTA.
N fr Fort Stockton dr 1 blk E of Canyon rd
Ft. stockton dr..4100
Montecito Way..4150
Altura pl.....4200
Alta Mira pl....4250

SIGSBEE.
NE fr Pierce av 1 blk NW of Beardsley
Colton av.....1300
Main 1200
Newton av.....1100
National av.....1000
Logan av..... 900
Kearney av..... 800

SISSON AV.
(East San Diego)
N fr Lexington av 1 blk E of Lafayette av
Lexington av....——
Pearl 3200
Chatham 3300
Centre 3400
Clark 3500
Howard 3600
Castle 3700
Klauber 3800
University 4000
Anna 4100
Orange av.....4200
El Cajon av.....4300

SIVE.
NE fr Main 1 blk S of Rigel
Main 900
Dalbergia 1000
Cottonwood 1100
Birch 1200
Acacia 1300

SIXTEENTH.
(North)
N fr N 1 blk E of 15th
N 1
M 100
L 200
K 300
J 400
I 500
H 600
G 700
F 800
E 900
Broadway 1000
C 1100
B 1200
A 1300
Balboa Park ....——

SIXTEENTH
(South)
Sw fr N 1 blk E of 15th
Logan av..... 900
National av.....1000
Newton av.....1100

SIXTH.
N fr the bay 6 blks E of Front
M 100
L 200
K 300
J 400
I 500
H 600
G 700
F 800
E 900
Broadway 1000
C 1100
B 1200
A 1300
Ash 1400
Beech 1500
Cedar 1600
Date 1700
Elm 1800
Fir 1900
Grape 2000
Hawthorn 2100
Ivy 2200
(Park av to Upas)
Juniper 2300
Kalmia 2400
Laurel 2500
Maple 2600
Nutmeg 2700
Olive 2800
Palm 2900
Quince 3000
Redwood 3100
Spruce 3200
Thorn 3300
Upas 3400
Walnut 3500
Brookes av.....3600
Pennsylvania av.3700
Robinson av.....3800
University av....3900
Washington 4000
Lewis 4100
Montecito Way ..4200
Arbor dr 4300

SLOANE.
E fr Hawley 1 blk N of Pennsylvania av
Hawley 3800
(Not open to Albatross)

SMITH (Old Town)
NE fr Kurtz 1 blk NW of Mason
Kurtz 3750
Hancock 3800
Moore 3850
Jefferson 3900
Congress 3950

SOUTHERN.
S fr M 2 blks E Boundary.

SOUTHLOOK AV
S fr Imperial av ½ blk E of 36th.

SPALDING PL.
E fr Park blvd ½ blk S of Adams
Park blvd.....1800
Georgia 1900

SPRING.
(East San Diego)
S fr Scio av 1 blk E of Eugene
Scio av.....——

SPRUCE.
E fr 1st 1 blk N of Redwood
1st 100
2d 200
3d 300
4th 400
5th 500
Park av..... 600
Balboa Park....——
(Not open to 28th)
28th 2800
(Not open to Granada)
Granada 2900
Dale 3000

SPRUCE (West)
W fr 1st 1 blk N of Redwood
1st 100
Front 200
Albatross 300
Brant 400
Curlew 500
Dove 600
Eagle 700
Falcon 800
Goldfinch 900
Hawk begins.....100
Horton av.....1100
Union 1200
State 1300
Columbia 1400
India 1500
Arctic 1600
California 1700

STANDARD.
(East San Diego)
N fr 1 blk S of Swan av 1 blk E of Brooklyn av
Swan av 2900
Denver av 3000
Highland av 3100
Ohio av begins..3200

STANTON
(East San Diego)
E fr Lemona 2 blks S of El Cajon av
Lemona 5000
Douglas av 5200

STATE.
N fr the bay 2 blks W of Front
I 500
H 600
G 700
F 800
E 900
Broadway 1000
C 1100
B 1200
A 1300
Ash 1400
Beech 1500
Cedar 1600
Date 1700
Elm 1800
Fir 1900

BARKER'S BAKERY

1220 UNIVERSITY AVE.
SAN DIEGO, CAL.
BUY BARKER'S BREAD
1220 University Ave.
Tel. Hillcrest 1412

STEWART C. KENDALL
General Insurance
309 First National Bank Bldg.
Telephone MAIN 2941

C. J. HENDRY CO. Ship Chandlers and Naval Stores
ENGINEERS' SUPPLIES
C ST., N. E. COR. INDIA
MAIN 1829

SAN DIEGO FARM & MORTGAGE COMPANY
617 E Street
Timken Building
PHONES:
MAIN 34 - MAIN 1841
FARM LANDS
INSURANCE
LOANS
POINT LOMA REALTY

SAN DIEGO MAP AND BLUE PRINT CO.
ROOM 31
919 4TH
Work Called For and Delivered
TEL.
MAIN 952

NAT McDOWELL
Real Estate
No matter what you want, see us
Residences
Business Property
Ranches
Insurance
912 3rd St.
MAIN 4348

State—Cont.
Grape 2000
Hawthorn 2100
Ivy 2200
Juniper 2300
Kalmia 2400
Laurel 2500
Maple 2600
Nutmeg 2700
Olive 2800
Palm 2900
Quince 3000
Redwood 3100
Spruce 3200
Sassafras 3300
Thorn 3400
Upas 3500
Vine 3600
Glenwood dr....3650
Willow 3700
Chambers 3800

STEINER.
(East San Diego)
E fr Boundary 1 blk N of University av
Boundary 3250
Mission av 3300
Wabash av 3350
Scott av begins..3400
Twiggs .....——

STEPHENS.
N fr Mission Hills blvd 1 blk W of Calhoun
Mission Hills blvd 3900
Park Lane.....3950
Fort Stockton dr.4000
Lewis 4050
Montecito Way..4150
Arbor dr 4200
Hunter 4250
Bar 4300

STOCKTON
E fr 1st 2 blks N of Lewis (changed to Arbor Drive)

STOCKTON (West)
W fr 1st 2 blks N of Lewis (changed to Arbor Drive) (West)

STOCKTON AV.
(East San Diego)
N fr Lexington av 1 blk E of Conklin av
Lexington av ...3200
Chatham 3300
Centre 3400
Clark 3500
Howard 3600
Castle 3700
Klauber 3800
University av...4000
Anna av.....4100
Orange av.....4200
El Cajon av.....4300
Olive av.....4400
Monroe av.....4500

STOREY AV.
(East San Diego)
N fr Wabash av 4 blks E of Boundary
Wabash av.....——
Wilson av 3400
Essex 3500
Howard 3600
Castle 3700
Klauber 3800
University av...4000
Anna av.....4100
Orange av.....4200
El Cajon av.....4300
Olive av.....4400

STORY.
NE fr the bay 1 blk W of Chambers (Changed to Emory)

SUBLET.
NW fr Wellborn 2 blks NE of Boone
Wellborn 1600
Andrews 1700
Keating 1800

SUFFOLK.
(East San Diego)
NE fr Boundary 1 blk N of Hayes av
Boundary .....——
Mission av.....——
Jefferson av.....——
Wabash av.....——

SUMAC.
E fr Boundary 1 blk N Eucalyptus.

SUMMIT AV.
NE and SW fr Indiana av 1 blk E of Home av
Indiana av.....2300

SUNNY DALE.
E fr 33d 1 blk N of G (now part of F)
33d 3300
34th 3400
35th 3500

SUNSET BLVD.
W fr Fort Stockton dr 1 blk S of Lewis, Mission Hills
Fort Stockton dr 1700
Sheridan ends ..1800
St. James pl....1900
Alameda dr ends 1900
Arden Way.....2000
Loma Pass ends.2000
Arguello begins.2000
Miller ends 2000
Ingleside begins.2100
Witherby 2200

SUNSET BLVD (Old Town)
NW fr Witherby 1 N of Juan
Witherby 2200
Hortensia 2250
Trias 2300
Ampudia 2300
Arista 2400
Conde 2450
Harney 2500
Twiggs 2600
Mason 2700
Wallace 2800
Taylor 2900
Rosecrans 3000
Gaines 3100
Riley 3200
Greenwood 3300

SUPERBA.
E fr 38th 1 blk S of M
38th 3800
39th 3900

SUPERIOR.
E fr 38th 2blks S of M
38th 3800
39th 3900
Ada .....——
40th 4005

SUTHERLAND.
NE fr the bay 1 blk E of Noell
Atlantic 2300
Kurtz 2200
Hancock 2100
Moore 2000
La Jolla 1900
California 4200

SUTTER.
W fr Hawley 4 blks S of Washington
Hawley 300
Eagle 600
Goldfinch 700
Crane pl begins.. 800
Kite 1100

SWAN AV.
(East San Diego)
E fr Standard 1 blk S of Denver
Standard 4200
Amethyst 4250
Coral 4300

SWIFT AV.
(East San Diego)
N fr Castle 2 blks E of Boundary
Castle 3700
Klauber 3800
University av...4000
Anna 4100
Orange av.....4200
El Cajon av.....4300

SYDNEY PL.
(Normal Heights)
E fr Mission dr 1 blk N of Eugene pl
Mission dr.....——
Raymond pl....——

T.
E fr 34th 2 blks S of Woolman av (Changed to Martin av)

TAYLOR.
E fr 37th 1 blk S of Woolman av
37th 3700
38th 3800

TAYLOR (Old Town)
NE fr Kurtz 1 blk NW of Wallace
Kurtz 3750

HOURS: 9 to 5 *We Correct Everything in Sight* PHONE 65834
DR. BRUCE L. WALLACE, OPTOMETRIST
DR CHAS. H. WALLACE, OPTICIAN
PRESCRIPTIONS FILLED, LENSES DUPLICATED
Suite 318-20-22 Granger Bldg BROADWAY AT FIFTH, SAN DIEGO, CALIF

Hancock 3800
Moore 3850
Jefferson 3900
Congress 3950
San Diego av....4000
Calhoun 4050
Juan 4100
Sunset blvd.....4200
Whitman 4250
Chestnut 4300
Hickory 4350
Fort Stockton dr.4400
Pine 4450
Cherry 4500

TEAK.

E fr 38th 1 blk S of Woolman av
38th 3800
39th 3900
40th 4000

TENTH.

N fr N 9 blks E of 1st
N 1
Imperial av 100
L 200
K 300
J 400
I 500
Market 600
G 700
F 800
E 900
Broadway 1000
C 1100
B 1200
A 1300
Ash 1400
Beech 1500
Cedar 1600
(Balboa Park not open to Upas)
Upas 3400
Myrtle av begins 3500
Brookes av.....3600
Cypress av begins .....——
Pennsylvania av.3700
Robinson av.....3800
Essex begins....——
University av...3900
Hendricks av begins 4000
Pascoe av begins.4100
Lincoln av begins 4200
Hayes av begins.4300
Johnson av begins 4400

TERRACE DR.
(Normal Heights)

blk E of 48th
N fr Monroe av 1
Monroe av.....4500
Mission dr.....4600
Adams av.....4700
Jefferson av.....4800

TEXAS.

N fr Upas 1 blk W of Arizona
Upas 3400
Myrtle av.....3500
Dwight 3600
Landis 3700
Wightman 3800
University av...3900
Lincoln av.....4000
Polk av.....4100
Howard av.....4200
El Cajon av.....4300
Meade av.....4400
Monroe av.....4500
Madison av.....4600
Adams av.....4700

THIRD.

N fr the bay 2 blks E of 1st
K 300
J 400
I 500
H 600
G 700
F 800
E 900
Broadway 1000
C 1100
B 1200
A 1300
Ash 1400
Beech 1500
Cedar 1600
Date 1700
Elm 1800
Fir 1900
Grape 2000
Hawthorn 2100
Ivy 2200
Juniper 2300
Kalmia 2400
Laurel 2500
Maple 2600
Nutmeg 2700
Olive 2800
Palm 2900
Quince 3000
Redwood 3100
Spruce 3200
Thorn 3300
Upas 3400
Walnut 3500
Brookes av.....3600
Pennsylvania av.3700
Robinson av.....3800
University av...3900
Washington 4000
Lewis 4100
Montecito Way..4150
Rigdon 4200

THIRTEENTH

N fr N 1 blk E of 12th
N 1
Imperial av 100
L 200
K 300
J 400
I 500
Market 600
G 700
F 800
E 900
Broadway 1000
C 1100
B 1200
A 1300
Balboa Park ....——

THIRTIETH.

N fr N 1blk E of 29th
N 1
Imperial av 100
L 200
K 300
J 400
I 500
Market 600
G 700
F 800
E 900
Broadway 1000
C 1100
B 1200
A 1300
Ash 1400
Beech 1500
Cedar 1600
Date 1700
Elm 1800
Fir 1900
Grape 2000
Hawthorn 2100
Ivy 2200
Juniper 2300
Kalmia 2400
Laurel 2500
Maple ends.....2600
Nutmeg 2700
Olive 2800
Palm 2900
Quince begins ...3000
Redwood 3100
Thorn 3300
Upas 3400
Myrtle 3500
Capps .....——
Dwight 3600
Landis 3700
Gunn .....——
Wightman 3800
University av....3900
Lincoln av.....4000
Polk av.....4100
Howard av.....4200
El Cajon av.....4300
Meade av.....4400
Monroe av.....4500
Madison av.....4600
Adams av.....4700
Works av.....4800

THIRTIETH.
(South)

S fr N 1 blk E of 29th
N 1
Webster av..... 100
Clay av..... 200
Franklin av..... 300
Woolman av.... 400
Valle av..... 500
Martin av..... 600
Greeley av..... 700
Logan av..... 800
National av..... 900
Newton av.....1000
Boston av.....1100
Main 1200
Colton av.....1300
Bay av.....1400

THIRTY-FIRST.

N fr N 1blk E of 30th
N 1
Imperial av 100
L 200
K 300
J 400
I 500
Market 600
G 700
F 800

4% ON SAVINGS DEPOSITS
$1.00 OPENS AN ACCOUNT
SOUTHERN TRUST & COMMERCE BANK
U.S. GRANT HOTEL BUILDING

CARPENTER'S INC.
952 6TH ST., NEAR BROADWAY
TELS. 652-01; MAIN 828
Commercial Stationery, Office Supplies, Filing Systems and Devices, Books, Fine Stationery and Engraving.
BOOK DEPARTMENT ON SECOND FLOOR

CALIFORNIA COMMERCIAL COLLEGE

7TH, COR. BROADWAY

SIXTH STREET GARAGE

JOHN B. McINTYRE
Proprietor

Auto Storage
General Repairing
Towing Service
Carburetor Work
Accessories
Supplies

735
Sixth Street
Tel. 66121

Fur Products Co.

Furs Tanned, Dyed
Remodeled

Raw Furs Bought
and Sold

Ready Made Furs

SALESROOM
1371 Fifth
FACTORY
304 Sixth

Thirty-First—Cont.

E 900
Broadway 1000
C 1100
B 1200
A 1300
Ash 1400
Beech 1500
Cedar 1600
Date 1700
Elm 1800
Fir 1900
Grape 2000
Hawthorn 2100
Ivy 2200
Juniper 2300
Kalmia 2400
Laurel 2500
Maple begins 2600
Burlingame dr... 2700
Nutmeg 2800
Olive 2900
Palm 3000
Quince 3100
Redwood 3200
Thorn 3300
Upas 3400
Myrtle 3500
Dwight 3600
Landis 3700
Wightman 3800
University av.... 3900

THIRTY-FIRST (South)

S fr N 1 blk E of 30th

N 1
Webster 100
Clay 200
Franklin av..... 300
Woolman av..... 400
Valley av..... 500
Martin av..... 600
Greeley av 700
Logan av..... 800
National av..... 900
Newton av..... 1000
Boston av..... 1100
Main 1200
Colton av..... 1300
Bay av..... 1400

THIRTY-SECOND

N fr N 1 blk E of 31st

N 1
Imperial av 100
L 200
K 300
J 400
I 500
Market 600
G 700
F 800
E 900
Broadway 1000
C 1100
B 1200
A 1300
Ash 1400
Beech 1500
Cedar 1600
Date 1700
Elm 1800
Taylor .....——
Fir 1900
Grape 2000
Hawthorn 2100
Ivy 2200
Juniper 2300
Kalmia 2400
Laurel 2500
Maple 2600
Burlingame dr ends .....——
Redwood .....——
Thorn .....——
Upas 3400
Myrtle .....——
Dwight .....——
Landis .....——
Wightman .....——
University av... 3900
(Not open to Madison av)
Madison av 4600
Adams av 4700

THIRTY-SECOND (South)

S fr N 1 blk E of 31st

N 1
Webster 200
Clay av..... 300
Franklin av..... 400
Woolman av..... 500
Valle ends 600
Martin av ends.. 700
Greeley av ends. 800
Logan av..... 900
National av 1000
Newton av..... 1100
Boston av..... 1200
Main 1300
Gem begins..... 1400
Colton av ends... 1500
Filbert begins... 1600
Bay av ends..... 1700
Linden begins.... 2000

THIRTY-THIRD

N fr N 1 blk E of 32d

N ends 1
Imperial av 100
L 200
K 300
J 400
I 500
Market 600
G 700
F 800
E 900
Broadway 1000
C 1100
B 1200
34th 3400
A 1300
Ash 1400
Beech 1500
Cedar 1600
Date 1700
Elm 1800
Fir 1900
Grape 2000
Hawthorn 2100
Ivy 2200
Juniper 2300
Kalmia 2400
Laurel 2500
Maple 2600
Nutmeg 2700
Redwood .....——
Thorn .....——
Upas 3400
Myrtle 3500
Dwight 3600
Landis 3700
Wightman 3800
(Not open to Meade av)
Meade av..... 4400
Monroe av..... 4500
Madison av..... 4600
Adams av..... 4700

THIRTY-THIRD (South)

S fr N 1 blk E of 32d

N ends 100
Webster av ends. 200
Clay av ends.... 300
Franklin av ends. 400
Woolman av..... 500
Valle 600
Rolston av..... 700
Logan 800
National av..... 900
Newton av..... 1000
Boston av..... 1100

THIRTY-FOURTH

N fr H 1 blk E of 33d

Market 600
G 700
F 800
E 900
Broadway 1000
C 1100
B 1200
A 1300
(Not open to El Cajon)
El Cajon..... 4300
Olive av..... 4400
Monroe av..... 4500
Madison av..... 4600
Adams av..... 4700
Jefferson av..... 4800

THIRTY-FOURTH (South)

S fr Webster 1 blk E of Felton

Webster 200
Woolman av..... 500
S 600
T 700
Logan av..... 800
National av..... 900
Newton av..... 1000
Boston 1100

THIRTY-FIFTH

N fr Imperial av 1 blk E of Howard

Imperial av 100
Hamilton 200
Tomkins .....——
Shafter 300
J 400
I 500
Market 600
G 700
F 800
E 900
Broadway 1000
C 1100
B 1200
A 1300
(Not opeo to El Cajon)
El Cajon..... 4300
Olive av..... 4400
Monroe av..... 4500
Madison av..... 4600
Adams av..... 4700
Jefferson av..... 4800
McKinley av.... 4900

TELEPHONE, MAIN 691

THE LENOX CAFETERIA

1058 FIFTH STREET OPEN EVERY DAY

Property Managers and Rent Collectors

LOUIS C. MASTEN

Real Estate and Insurance

TIMKEN BUILDING

THIRTY-FIFTH (South)

S fr Imperial av 1 blk E of 34th
Imperial av 100
Woolman av..... 500
S 600
T 700
Logan av..... 800
National av..... 900
Newton av.....1000
Boston 1100

THIRTY-SIXTH

S fr Imperial av 1 blk E of 35th
Imperial av 100
Hamilton 200
Tomkins .....——
Shafter 300
J 400
I 500
Market 600
Peak 700
(Not open to Monroe av)
Monroe av.....4500
Madison av.....4600
Adams av.....4700
Jefferson av.....4800
McKinley av ...4900
Mission dr.....——

THIRTY-SIXTH (South)

S fr Imperial av 1 blk E of 35th
Imperial av 100
Gilmore begins.. 200
Woolman av..... 500
Logan av..... 800
National av..... 900
Newton av ends. 1000
Boston av ends..1100

THIRTY-SEVENTH

N fr Monroe av 1 blk E of 36th
Monroe av.....4500
Madison av.....4600
Adams av.....4700
Jefferson av.....4800
McKinley 4900

THIRTY-SEVENTH (South)

S fr Imperial av 1 blk E of 36th
Imperial av 100
Clinton begins... 200
Gilmore ends.... 400
Woolman 500
Taylor begins...——
S re-begins..... 600
T re-begins..... 700
Florence begins..——
Logan av..... 800
National av 900
W 1000
Y 1000
Z 1200
Alpha 1300
Beta 1400

THIRTY-EIGHTH

N fr Monroe av 1 blk E of 37th
Monroe av.....4500
Madison av.....4600
Adams av.....4700
Jefferson av.....4800
McKinley av.....4900
Arthur av.....5000
Mission dr.....——

THIRTY-EIGHTH. (South)

S fr Imperial av 1 blk E of 37th
Imperial av 100
Clinton ends..... 200
Superba begins.. 300
Woolman av..... 500
Teak begins.....——
S ends..... 600
T ends..... 700
Florence .....——
Logan 800
Z 1200
Y 1100
W 1000
National 900
Alpha 1300
Beta 1400
Gama 1500

THIRTY-NINTH (South)

S fr Imperial av 1 blk E of S 38th.
Imperiol av 100
Superba ends.... 200
Superior 300
Franklin av..... 400
Woolman av..... 500
Teak 600
Martin av..... 700
Florence 800
Logan av..... 900
National av.....1000
W 1100
Y 1200
Z 1300
Alpha 1400
Beta 1500
Gamma 1600
Delta 1700
Epsilon begins...1800
Acacia av.....1900
Birch av.....2000
Cottonwood av...2100
Dalbergia 2200
Main 2300
Filbent av.....2400
Grevilla av.....2500

THOMAS AV. (East San Diego)

N fr Clark 1 blk E of Reed av
Clark 3500
Essex ends 3500
Howard 3600
Castle 3700
Klauber 3800
University av....4000
Anna av.....4100
Orange av 4200
(Not open to El Cajon)
El Cajon av.....4300
Olive av.....4400
Monroe av 4500

THOR.

NE fr Main 1 blk SE of Sive
Main 2300
Dalbergia 2200
Cottonwood 2100
Birch 2000

THORN.

E fr 1st 1 blk S of Upas
1st 100
2d 200
3d 300
4th 400
5th 500
Park av 600
Balboa Park (Not open to 28th)
28th 2800
Granada .....——
29th re-begins ..2900
Dale .....——
30th 3000
Grim .....——
31st 3100
Herman .....——
Nash .....——

THORN (West)

W fr 1st 1 blk S of Upas
1st 100
Front 200
Albatross 300
Brant 400
Curlew 500
Dove 600
Eagle 700
Falcon 800
Goldfinch 900
Hawk 1000
Ibis 1100
Horton 1200
Union 1300
State 1400
Columbia 1500
India 1600
Arctic 1700
California 1800

TIDE (North San Diego)

W fr Kurtz to Lytton.

TITUS

NW fr Andrews 1 blk N of India
Andrews begins..1700
Keating begins...1750
Pringle begins...1800
Mission Hills blvd.....1850
Clark 1900
Henry 1950
Alameda pl.....2000
Miller 2050
Bandini 2100
Couts 2150
Witherby 2200

TOMKINS.

E fr 34th 1 blk S of Shafter.
34th 3400
Howard .....——
35th 3500
Pardee .....——
36th 3600

TORRANCE

W fr 1 blk E of Eagle 1 blk N of Brookes av
Eagle 700
Goldfinch 900
(not open to Ingalls)

IRWIN & CO.

HAY, GRAIN,
FLOUR,
MILL FEEDS,
POULTRY
FEEDS,
GRAIN BAGS
WOOL BAGS,
SACK
TWINE,
COAL

Main Office
FOURTH AND K
PHONES:
MAIN 440
663-01

Geo. A. Bown Co.

Investment Service

GEO. A. BOWN
President

B. J. NESS
Secretary

626 TIMKEN BLDG.
Telephone 65141

816 First Nat'l Bank Bldg.
Tel. Main 193

Bakery
Confectionery • Cafeteria
Caterers

Merritt's

Broadway at Seventh
San Diego

Phone Main 4953 **H. A. CAMERON CO.** UNION BLDG.
THE OFFICE OF EFFICIENCY
WE WRITE ALL KINDS OF INSURANCE

HOMELAND BUILDING CO.
DEALERS IN
Building Material and Mill Work
Paints
Oils
Tools
Accessories
22-32 E. 8TH
NATIONAL CITY, CAL.

CHULA VISTA
THE FASTEST GROWING SECTION OF SAN DIEGO ..COUNTY..
PEOPLES STATE BANK

Torrance—Cont.
Ingalls 1200
Fremont 1600
Wellborn 1700
Andrews 1800
Keating 1900
Pringle 2000
Mission Hills blvd 2100

TRAINOR.
(East San Diego)
NW fr Montgomery av 3 blks W of Jefferson av
Montgomery av..——
Park av.....——
Hubbel av.....——
Lexington av....——

TREAT
E fr 27th to 28th bet E and F.
27th 2700

TRIAS (Old Town)
NE fr Kurtz 1 blk NW of Hortensia
Kurtz 3750
Hancock 3800
Moore 3850
Jefferson 3900
Congress 3950
San Diego av....4000
Juan 4100
Sunset blvd.....4200
Whitman 4250
Chestnut 4300
Hickory 4350
Fort Stockton dr.4400
Pine 4450
Cherry 4500

TUPPER.
NW fr Wellborn 1 blk N of Sutter.
Wellborn 1650
Andrews 1700
Keating 1800
Pringle 1900

TURK.
(East San Diego)
E fr German 1 blk S of Horton av
German 5900
Brooklyn av.....6000
Standard 6100

TWELFTH.
N fr N 7 blks E of 5th
N 1
Imperial av 100
L 200
K 300
J 400
I 500
Market 600
G 700
F 800
E 900
Broadway 1000
C 1100
B 1200
A 1300
Balboa Park....——

TWENTIETH
N fr N 1 blk E of 19th
N 1
Imperial av 100
L 200
K 300
J 400
I 500
Market 600
G 700
F 800
E 900
Broadway 1000
C 1100
B 1200
A 1300
Balboa Park....——

TWENTY-FIRST.
N fr N 1 blk E of 20th
N 1
Imperial av 100
L 200
K 300
J 400
I 500
Market 600
G 700
F 800
E 900
Broadway 1000
C 1100
B 1200
A 1300
Balboa Park....——

TWENTY-SECOND.
N fr N 1 blk E of 21st
N 1
Imperial av 100
L 200
K 300
J 400
I 500
Market 600
G 700
F 800
E 900
Broadway 1000
C 1100
B 1200
A 1300
Balboa Park....——

TWENTY-THIRD
N fr G bet 22d and 24th
G 700
F 800
E 900
Broadway 1000
C 1100
B 1200
A 1300
Balboa Park....——

TWENTY-FOURTH
N fr N bet 22d and 25th
N 1
Imperial av 100
L 200
K 300
J 400
I 500
Market 600
G 700
F 800
E 900
Broadway 1000
C 1100
B 1200
A 1300
Balboa Park....——

TWENTY-FIFTH.
N fr N bet 24th and 26th
N 1
Imperial av 100
L 200
K 300
J 400
I 500
Market 600
G 700
F 800
E 900
Broadway 1000
C 1100
B 1200
A 1300
Balboa Park....——

TWENTY-SIXTH
N fr N 1 blk E of 25th
N 1
Imperial av 100
L 200
K 300
Grant pl begins..——
J 400
I 500
Market 600
G 700
F 800
E 900
Broadway 1000
C 1100
B 1200
A 1300
Balboa Park....——

TWENTY-SIXTH (South)
S fr Logan av 1 blk W of 27th
Logan av..... 900
National av.....1000
Newton 1100
Boston 1100
Main 1200
Colton 1300

TWENTY-SEVENTH.
N fr N 1 blk E of 26th
N 1
Imperial av 100
L 200
K 300
Grant pl ends... 400
I 500
Market 600
G 700
F 800
E 900
Broadway 1000
C 1100
B 1200
A 1300
Balboa Park....——

TWENTY-SEVENTH. (South)
N fr the bay bet 26th and 28th
Colton av begins.1400
Main 1300
Boston av.....1200
Woolman av 1100
National av.....1000
Logan av..... 900

HOLSUM BREAD Southern California Baking Co.
125-171 FOURTEENTH ST
Phones, 659-09 Factory 655-25

PLUMBING, HEATING, REPAIRING
W. C. MERRITT CO. 727-733 SEVENTH STREET
SAN DIEGO, CAL. MAIN 852

TWENTY-EIGHTH
N fr N 1 blk E of 27th
N 1
Imperial av 100
K 300
J 400
I 500
Market 600
G rebegins..... 700
F rebegins..... 800
E rebegins..... 900
Broadway 1000
C 1100
B 1200
A 1300
Ash rebegins....1400
Beech rebegins..1500
Cedar rebegins...1600
Date rebegins ...1700
Elm rebegins....1800
Fir rebegins.....1900
Grape rebegins..2000
Hawthorn rebegins 2100
Ivy rebegins 2200
Juniper rebegins.2300
Kalmia rebegins.2400
Laurel rebegins..2500
Maple rebegins..2600
Nutmeg rebegins.2700
Palm rebegins...2800
Redwood rebegins 2900
Thorn rebegins..3300
Upas rebegins...3400
Myrtle 3500
Capps begins....——
Dwight 3600
Landis 3700
Gunn begins.....——
Wightman 3800
University av....3900

TWENTY-EIGHTH (South)
S fr N 1 blk E of 27th
N 1
Webster 100
Everett av ends.——
Clay av begins.. 200
Franklin av..... 300
Woolman av..... 400
Grant av..... 500
Harrison av..... 600
Irving av..... 700
Logan av..... 800
National av..... 900
Newton av.....1000
Boston av.. 1100
Main 1200
Colton av.....1300
Bay av.....1400

TWENTY-NINTH
N fr N bet 28th and 30th
N 1
Imperial av 100
L 200
K 300
J 400
I 500
Market 600
G 700
F 800
E 900
Broadway 1000
C 1100
B 1200
A 1300
Ash 1400
Beech 1500
Cedar 1600
Date 1700
Elm 1800
Fir 1900
Grape 2000
Hawthorn 2100
Ivy 2200
Juniper 2300
Kalmia 2400
Laurel 2500
Maple 2600
Nutmeg 2700
Palm 2800
Redwood 2900
(Not open to Thorn)
Thorn 3300
Upas 3400
Myrtle 3500
Capps .....——
Dwight 3600
Landis 3700
Gunn .....——
Wightman 3800
University av ..3900

TWENTY-NINTH (South)
S fr N 1 blk W of 30th
N 100
Valley pl ends... 200
Webster av..... 300
Clay av..... 400
Woolman av..... 500
Hampton ct.....——
Palm ct.... 600
Holly ct.....——
Vine ct..... 700
Ivy ct.....——
Marcey av..... 800
Logan av..... 900
National av.....1000
Newton av.....1100
Boston av.....1200
Main 1300
Colton av.....1400
Bay av.....1500

TWIGGS (Old Town)
NE fr Kurtz 1 blk NW of Harney
Kurtz 3750
Hancock 3800
Moore 3850
Jefferson 3900
Congress 3950
San Diego av....4000
Calhoun begins..4050
Juan 4100
Sunset blvd.....4200
Whitman 4250
Chestnut 4300
Hickory 4350
Fort Stockton dr.4400
Pine 4450

TYLER AV.
E fr Maryland bet Lincoln and Van Buren avs
Maryland 1400
Cleveland 1500
Campus av.....1600

UNA.
SW fr Acacia 1 blk NW of Vesta
Acacia 1900
Birch 2000
Cottonwood 2100
Dalbergia 2200
Main 2300
Filbent 2400
Grevilla 2500
Hickory av 2600
Ironwood begins.2700
Jutewood 2800
Kingwood av....2900
Linden av.....3000

UNION.
N fr the bay 1 blk W of Front
K 200
J 400
I 500
Market 600
G 700
F 800
E 900
Broadway 1000
C 1100
B 1200
A 1300
Ash 1400
Beech 1500
Cedar 1600
Date 1700
Elm 1800
Fir 1900
Grape 2000
Hawthorn 2100
Ivy 2200
Juniper 2300
Kalmia 2400
Laurel 2500
Maple 2600
Nutmeg 2700
Olive 2800
Palm 2900
Quince 3000
Redwood 3100
Spruce 3200
Sassafras 3200
Thorn 3300
Upas 3400
Vine 3500
Walnut 3600

UNIVERSITY AV.
E fr 1st 5 blks N of Upas
1st 100
3d 300
4th 400
5th 500
6th 600
7th 700
8th 800
9th 900
10th 1000
Vermont 1200
Richmond 1400
University blvd.——
Herbert 1500
Centre begins....1600
Park blvd.....1800
Georgia 1900
Florida 2000
Alabama 2100
Mississippi 2200
Louisiana 2300
Texas 2400
Arizona 2500
Arnold ends.....2550
Hamilton begins.2600
Villa Terrace ends...
Oregon 2700
28th 2800


Charles Dodson
Fire Insurance
Notary Public
511 Granger Bldg.
PHONE MAIN 5212

JONES-MOORE PAINT HOUSE
WHOLESALE RETAIL
Paint
Varnish
Roofings
Cor. 5th and A Streets

Since 1886
San Diego's Leading Men's and Boys' Outfitters
"LION" CLOTHING CO.
Southeast Corner Fifth and "E"
Where You Always Pay Less for Clothing Furnishings and Shoes of Quality

WASHING MACHINES
SEWING MACHINES
VACUUM CLEANERS
HEATING APPLIANCES
PORTABLE LAMPS
955 SIXTH STREET

Hartwell
ELECTRIC COMPANY

ELECTRICAL CONTRACTORS
LIGHTING FIXTURES
MOTORS, MOTOR REAIRING
MAZDA LAMPS
TELEPHONE, MAIN 318

University Ave.—Cont.
Utah 2900
Sherman ends.....
Kansas 2950
30th 3000
Ray ends .....——
Ohio begins 3050
Grim ends.....3100
Illinois begins...——
Hart ends.....3150
Iowa begins.....——
Herman ends ...——
Missouri begins.——
32d ends.....3200
Bancroft 3250
Boundary 3300

EAST SAN DIEGO.
Boundary 3301
Mission av 3350
Wabash av .....——
Scott av begins..3401
Swift av 3450
Pacific av 3500
Wilson av 3550
Storey av 3600
Cherokee av 3650
Reed av 3700
Thomas av 3750
Daley av 3800
Sisson av 3850
Hugo av 3900
Conklin av 3950
Stockton av 4000
Copeland av 4050
Van Dyke av 4100
Pauly av 4150
Fairmount av ...4200
Colonial 4250
Highland av 4300
Cabrillo 4350
Chamoune 4400
Mentone 4450
Menlo av 4500
Sierra 4550
Euclid av 4600
Alpine av 4650
Estrella 4700
Cerros 4750
Winona 4800

UNIVERSITY AV. (West)
W fr 1st 5 blks N of Upas
1st 100
Front 200
Albatross 300
Brant 400
Dove 500
Eagle 600

UNIVERSITY BLVD.
NE fr University av 3 blks E of 10th (Changed to Normal)

UPAS.
E fr 1st 5 blks S of University av
1st 100
2d 200
3d 300
4th 400
5th 500
6th 600
Balboa Park.....——
7th rebegins..... 700
8th rebegins..... 800
9th rebegins..... 900
10th begins.....1000
Vermont begins..1200
Richmond begins.1400
Albert begins....1500
Herbert begins..1700
Park blvd begins.1700
Indiana begins...1800
Georgia begins ..1900
Florida begins...2000
Alabama begins..2100
Mississippi begins 2200
Louisiana begins.2300
Texas begins.....2400
Arizona begins...2500
Arnold begins....2550
Villa Ter begins.2600
Oregon begins....2700
28th begins 2800
Utah begins.....2850
Granada ends....2850
29th 2900
Dale ends 2950
30th 3000
Ray begins.....3050
Grim 3070
31st 3100
Herman 3150
32d 3200
Bancroft 3250
33d 3300
Felton 3350
Boundary .....——

UPAS (West)
W fr 1st 5 blks S of Univesity av
1st 100
Front 200
Albatross 300
Brant 400
Curlew 500
Dove 600
Eagle 700
Falcon 800
Goldfinch 900
Hawk 1000
Ibis 1100
Jackdaw 1200
Scio .....——
Horton av.....1300
Union 1400
State 1500
Columbia 1600
India 1700
Arctic 1800
California 1900

URBAN.
E fr Vista 1 blk S of Woolman av
Vista .....——
West .....——
Meridian blvd ...——
East .....——
Upper .....——

UTAH.
N fr Upas 1 blk E of Idaho
Upas 3400
Myrtle 3500
Capps .....——
Dwight 3600
Landis 3700
Gunn .....——
Wightman 3800
University av....3900
Lincoln av 4000
Polk av 4100
Howard av 4200
El Cajon av 4300
Meade av 4400
Monroe av 4500
Madison av 4600
Adams av 4700
Collier av 4800
Copley av 4900

UVADA PL.
N fr Copley av at N end of Idaho
Copley av 4900

VALLE AV.
E fr 30th 1 blk S of Woolman
30th 3000
31st 3100
32d 3200
33d 3300
34th 3400
35th 3500
(not open to 37th)
37th 3700
38th 3800

VALLE VISTA.
N fr Sierra Vista 2 blks W of Hermosa Way
Sierra Vista 4200
Altamira pl 4300

VALLEY DR. (East San Diego)
NE fr E end of B to North Chollas Co rd
B 4200
Indiana 6900
Douglas av 7700

VALLEY PL.
E fr 28th 1 blk S of N
28th 2800
29th 2900

VAN BUREN AV
E fr Maryland 1 blk S of Meade av
Maryland 1400
Cleveland av 1500
Campls av 1600

VAN DYKE AV. (East San Diego)
N fr Lexington av 1 blk E of Copeland av
Lexington av 3300
Centre 3400
Clark 3500
Howard 3600
Castle 3700
Klauber 3800
University av ...4000
Anna 4100
Orange av 4200
El Cajon av 4300
Olive av 4400
Monroe av 4500

VEDDER.
NW fr the bay 1 blk W of Water
Witherby 2200
Couts 2150

VERMONT.
N fr Upas 1 blk E of 10th
Upas 3400

B. I. TULLY
Real Estate
Homes
Investments
Ranches
Exchanges
San Diego Eastern and Northern
955 7th St.
MAIN 1566

PAIGE MOTOR CARS

OLSON BROS.
REPAIRING and SUPPLIES
942 COLUMBIA
MAIN 458

RELIABLE SERVICE
AT
REASONABLE PRICES
REPAIRING BY EXPERTS

FRED A. HEILBRON
PLUMBING AND HEATING
1446 5TH ST.
TEL. MAIN 781

CITIZENS SAVINGS BANK
SIXTH STREET AT E

Pays 3% on Checking Accounts
4% on Savings

Myrtle av 3500
Cypress ...1.....3600
Pennsylvania av..3700
Robinson av 3800
Essex .....——
University av ..3900
Cleveland av ....——
Hendricks av 4000
Pascoe av 4100
Lincoln av 4200
Hayes av 4300
Johnson av .....——

VESTA.
SW fr Acacia 1 blk NW of 39th
Acacia 1900
Birch 2000
Cottonwood 2100
Dalbergia 2200
Main 2300
Filbent 2400
Grevilla 2500
Jutewood av 2600
Kingwood av 2700
Linden av 2800

VILLA
N fr Woolman 4 blks E Boundary.

VILLA TERRACE.
N fr Upas 2 blks W of 28th
Upas 3400
Myrtle 3500
Dwight 3600
Landis 3700
Wightman 3800
Universtiy av ...3900

VINE.
SW fr Union bet Upas and Walnut
Union 1500
State 1600
Columbia 1700
India 1800
Artic 1900
California 2000

VINE COURT
(East San Diego)
S fr University av 2 blks E of Euclid
University av ...7200

VINE COURT
E fr 28th 2 blks N of Logan av
28th 2800
29th 2900
30th 3000

VINE ROW.
blks E of Boundary
(East San Diego)
N fr Zinfandel pl 6

VISTA.
N fr Gamma 1 blk E of Boundary
Gamma 1500
Southern 1000
Urban .....——
Woolman av 500
Imperial av 100

VISTA PL.
N fr Copley av ½ blk E of Utah
Copley av 4900

W.
E fr 37th 1 blk S of National av.
37th 3700
38th 3800
39th 3900
40th 4000
41st 4100

WABASH.
E fr 37th 2 blks S Imperial av.
37th 3700
38th 3800

WABASH AV.
(East San Diego)
N fr junction of Estrella pl and Nelson av 1 blk E of Jefferson av
Estrella pl.....3100
Hayes ends .....——
Pearl begins 3200
Suffolk ends ....——
Chatham begins..3300
Norfolk ends 3400
Kearney 3500
Fulton ends.....——
Essex begins....——
Bowery ends....3600
Howard begins ..3600
Castle 3700
Swift begins 3700
Klauber 3800
University av....4000
Anna av.....4100
Orange av 4200
El Cajon av.....4300

WALKER.
(Changed to Villa Ter)

WALL.
(East San Diego)
N fr Horton av 1 blk E of Church
Horton .....——
Pascoe av.....——
Montgomery av..——
Park av.....——
Hubbel av ends..——
Lexington av ..——

WALLACE
(Old Town)
NE fr Kurtz 1 blk NW of Smith
Kurtz 3750
Hancock 3800
Moore 3850
Jefferson 3900
Congress 3950
San Diego av...4000
Calhoun 4050
Juan 4100
Sunset blvd 4200
Whitman 4250
Chestnut 4300
Hickory 4350
Fort Stockton dr.4400
Pine 4450
Cherry 4500

WALLACE COURT
N fr National av to Logan av 1 E of 39th.
National av 3960

WALNUT.
E fr 1st 1 blk N of Upas
1st 100
2nd 200
3rd 300
4th 400
5th 500

WALNUT (West)
W fr 1st 1 blk N of Upas
1st 100
Front 200
Albatross 300
Brant 400
Curlew 500
Dove 600
Eagle 700
Falcon 800
Goldfinch 900
Hawk 1000
Ibis 1100
Jackdaw 1200
Kite 1300
Lark 1400
Union 1500
State 1600
Columbia 1700
India 1800
Arctic 1900
California 2000

WALTON PL.
E fr Ohio bet Monroe and Madison
Ohio 3000

WARD
(Normal H'ts)
SE fr Mission dr 1 blk E of 44th bet. Reed pl and Adams av
Mission dr.....——
Adams av.....——
Jefferson .....——
Bonnie Brae ....——

WASHINGTON.
E fr 1st 1 blk N of University av
1st 100
3d 300
4th 400
5th 500
6th 600
7th 700
8th 800
9th 900
10th 1000

WASHINGTON
(West.)
W fr 1st 1 blk N of Universtiy av
1st 100
Front 200
Albatross 300
Brant rebegins ..400
Dove 500
Eagle 600
Falcon 700
Goldfinch 800
Hawk 900
Ibis 1000
Jackdaw 1100
Ingalls 1200
Lark 1300

Barney & Barney

Insurance
Bonds
Loans
Liability
Compensation

PACIFIC MUTUAL LIFE INS. CO.

Scripps Bldg.
(2nd Floor)

THE CAMPBELL MACHINE CO.

Foot of Eighth • TEL. MAIN 2455

Automobile, Marine and General Machinery Repairs—Marine Railway Service—Agency for Stevens-Duryea and Stearns "Knight" Motor Cars—Also Dodge "Improved Diesel" Oil Engines

HARRY FISHER & CO.
GENERAL INSURANCE, REAL ESTATE, BONDS
240 C STREET

H. COHEN
THE LEADING
NAVAL
TAILOR
AND OUTFITTER
satisfies everyone

To Know Me,
Ask Your
Shipmate

701 to 723
W. Market St.
NEAR CORONADO FERRY
PHONE
MAIN 3075

PHONE 653-43
234 FOURTH ST.
GOLDEN WEST HOTEL BLDG.
OVER
30 YEARS EXPERIENCE
FOR GOOD PRINTING ORDER FROM
PRINT SHOP
SAN DIEGO

WATER.
NW fr the bay 1 blk W of West Atlantic
Wright 2050
Bandini 2100
Couts 2150
Witherby 2200

WAVERLY.
(Normal Heights)
N fr Works av 1 blk E of Boundary
Works av 4800
David pl 4900

WEBSTER AV.
E fr 28th 1 blk S of N
28th 2800
29th 2900
30th 3000
31st 3100
32d 3200
33d 3300

WELLBORN.
NE fr Linwood 1 blk W of Guy
Linwood 3600
Guy 3650
Puterbaugh 3700
Torrence 3750
Neale 3800
Sutter 3850
Tupper 3900

WEST DR.
N fr Southern 1 blk W Meridian.

WHALEY AV.
N fr A 1 blk E of Morse av
A 1300
Ash 1400
Beech 1500
Cedar 1600

WHITMAN.
(Old Town)
NW fr Witherby 1 blk NE of Sunset blvd
Witherby 2200
Hortensia 2250
Trias 2300
Ampudia 2350
Arista 2400
Conde 2450
Harney 2500
Twiggs 2600
Mason 2700
Wallace 2800
Taylor 2900

WIGHTMAN.
E fr Alabama 1 blk S of University av
Alabama 2100
Mississippi 2200
Louisiana 2300
Texas 2400
Arizona 2500
Arnold .....——
Villa Ter 2600
Oregon .....——
28th 2700
Utah 2800
Sherman .....——
29th 2900
30th 3000
Ray .....——
Grim 3100
31st .....——
Herman .....——
32d 3200
Boundary .....——

WILDE AV.
N fr Woolman 1 blk E of N fr Palomar.

WILMA PL.
(Normal Heights)
E fr Mission dr 1 blk E of 41st bet Jefferson and McKinley aves
Mission dr 4200

WILSON AV.
(East San Diego)
N fr Essex 1 blk W of Storey av.
Essex 3500
Howard 3600
Castle 3700
Klauber 3800
University av .4000
Anna 4100
Orange av 4200
El Cajon av 4300
Olive av 4400

WINDER.
NE fr California 1 blk N of Chambers
California 1900
Arctic 1800
India 1700
Columbia 1600

WINN AV.
N fr El Cajon av 1 blk E of Manzanita
El Cajon av 4400
Elliot ends 4500
Arnold ends 4600
Cunningham ends 4700

WINONA.
(East San Diego)
N fr Anna av 1 blk E of Cerros
Anna av 4100
Orange av 4200
Florence av 4300
El Cajon av 4400
Elliot 4500
Arnold 4600
Cunningham 4700
Roland 4800
28th 2800
29th 2900

WITHERBY.
NE fr Water 1 blk W of Couts
Water 3650
Atlantic 3700
Kurtz 3750
Hancock 3800
Moore 3850
La Jolla av 3900
Jefferson 3900
Congress 3950
Titus 4000
San Diego av 4000
Linwood 4050
Guy 4100
Juan 4100
Sunset blvd 4200
Whiteman 4250
Chestnut 4300
Ingleside av 4300
Hickory 4350
Ft. Stockton dr..4400
Pine 4450

WOOLMAN AV.
E fr 28th 1 blk S of Franklin av
30th 3000
31st 3100
32d 3200
33d 3300
Eugene begins ..——
Felton .....——
34th 3400
35th 3500
36th 3600
37th 3700
38th 3800
Cherry 4500
39th 3900
40th 4000
Boundary .....——
Cuyamaca av begins .....——
Jamul .....——
Palomar .....——
Wilde av.....——
Villa av begins..——
Vista .....——
West .....——
Meridian blvd ...——
East .....——
Upper .....——
Escuela .....——
Oceanview .....——
Monte Vista .....——
Valle Vista .....——

WORKS AV
E fr Kansas 1 N of Adams av.
Kansas 2950
Nebraska 3000

WORKS PL.
N fr Adams bet 30th and Boundary
Adams av 4700
Works av 4800

WRIGHT.
SW of Jefferson 4 blks E of Witherby
Jefferson 3900
Rosecrans 3000
Gaines 3100
Riley 3200
Greenwood 3300
La Jolla av 3850
Moore 3800
Hancock 3750
Kurtz 3700
Atlantic 3650
Water 3600

YAMA.
SW fr Cottonwood
Cottonwood 2100
1 blk SE of 39th
Dalbergia 2200
Main 2300
Filbent 2400
Grevilla 2500

CONSULT THE
BROWN OPTICAL CO.
1011 FIFTH STREET
GROUND FLOOR, FIRST NATIONAL BANK BLDG.
MAIN 2997
Prescriptions Filled

San Diego's Tallest Building
Absolutely Fire Proof

Hotel St. James

Rates Moderate and Always the Same

Z.
E fr 37th 3 blks S of National av
37th 3700
38th 3800
39th 3900
40th 4000
41st 4100
42d 4200

ZINFENDEL PL. (East San Diego)
S fr Dodge av 1 blk E of Vine Row
Dodge av .....——
Vine begins .....——

BIRD ROCK
Abalone pl
Beaumont
Beulah av
Bird Rock av
Burke av
Colima
Dodge av
Dolphin pl
Electric av
Forward
Hodgman
Hotel av
La Jolla blvd
San Antonio
San Blas
San Carlos
San Felipe
San Jose
San Mateo
San Pasqual
San Rafael
Sun av
Taft av
View
Waverly

LA JOLLA AND S. LA JOLLA
Anita
Arenas
Aurora av
Bluff
Bon Air
Borden av
Buena
Cabrillo
Cave
Chilton
Chula
Coast blvd
Connecticut
Courier
Cowrie
Crespo
Daisy rd
Dodge
Draper
Eads
Edgeware rd
Electric av
Elizabeth
Exchange pl
Fay
Genter
Girard
Glen av
Gravilla av
Hermosa
Herschel
Hillside av
Holiday ct
Huntington av
Ivanhoe
Irving pl
Jenner
Kearsarge
Kline
Kolmar av
La Jolla blvd
Las Flores av
Loma
Lookout dr
Magnolia av
Marine
Monte Vista
Nautilus av
Neptune
Niagara
Ocean View av
Olivetas
Omar av
Orange av
Park Row
Pearl
Pepita
Playa de Las Arenas
Primrose
Princess
Prospect pl
Ravina
Rosemont av
Rushville av
Santa Ysabel
Sea View av
Shore
Silver
Silverado
Soledad av
South Beach blvd
State
Torrey rd
Torrey Pines blvd
Vine
Vista Del Mar
Wall
Westbourne av
Whitefield pl

LA PLAYA
Carlos
Jenkins
Kellogg
Lawrence
McCall
Nichols
Owen
Perry
Qualtrough
Rogers
Rosecrans
San Antonio
San Dionicio
San Elico
San Fernanda
San Fernando
San Gorgonio

LOMA ALTA
Banning
Bodega
Esperanza
Formosa blvd
Gaviota
Green
Loleta
Loma Alto
Mendocino
Mentone
Mentalvo
Nicoma
Rialto
Seaside
Soto
Udall
Voltaire
Wells
Whittier
Worden

LOMA PORTAL
Alcott
Browning
Chatsworth blvd
Clove
Creston dr
Curtis
Dalton
Dumas
Elliott
Evergreen
Freeman
Goldsmith
Homer
Ibsen
James
Kingsley
Locust
Lytton
Midway dr.
Newkirk av
Plum
Rosecrans
Scott
Shaftner
Tide
Willow
Wing

OCEAN BEACH
Abbott
Bacon
Bermuda
Bolinas
Bouineas
Brighton av
Cable
Camp Comfort ct
Camp Fern ct.
Cape May av
Castellar
Coronado av
Defoe
Del Mar av
Del Monte av
Ebers
Etiwanda
Froude
Green
Guizot
Larkspur
Long Branch av
Lotus
Muir
Narragansett av
Newport av
Niagara av
Ocean av
Orchard av
Pacific av
Pescadero av
Point Loma av.
Santa Barbara
Santa Cruz
Santa Monica av
Saratoga av
Seaside
Soto
Spray
Temecula
Voltaire
West Pt. Loma blvd

Manufacturers of
GASOLINE LAMPS LANTERNS AND LIGHTING SYSTEMS for every purpose
CONTRACTORS' LIGHTS
STANDARD LIGHT CO.
of California
326 W MARKET
TEL. 66596

BATTERY "EXIDE" SERVICE
DELCO REMY KLAXON
CARLSON AND SIMPSON
Auto Electricians
UNION AT C

Vegetarian Cafeteria and Bakery
OUR MOTTO—QUALITY FIRST
HOME-MADE BAKED GOODS AND LUNCHES—DELICATESSEN
Telephone 662-21
1125 SIXTH STREET

William Kettner
GENERAL INSURANCE
Tel., Main 2183 334-335 SPRECKELS BUILDING

PACIFIC BEACH
(Including American and Fortuna Parks)

Agate
Alameda av
Alburquerque
Allessandro
Allison
Alta Vista
Alvorado
Amador av
Archer
Balboa av
Bayard
Beryl
Bond
Brandywine
Broadway
Bunker Hill
Canto
Cass
Chalcedony
Chico
Cisco
Dalton
Del Norte av
Dawes
Del Rey
Descanso
De Sota
Diamond
Emerald av
Ethan Allen av
Everts
Fanneul
Feldspar
Garnet
Glenwood
Grand av
Gresham
Haines
Honeycutt
Hornblend av
Humboldt av
Hyacinth
Ingraham
Ivy av
Jewel
Kalmath av
Kendall
Kent av
Lafayette av
Lamont
Law
La Playa av
Lee
Loring
Martinez
Meade
Merced
Mission Bay blvd
Missouri
Morena blvd
Morrell av
Moultrie av
Napa
Noyes
Oliver
Olney
Pescadora
Pico
Princeton av
Promontory
Quincy
Randall
Reed av
Rose Canyon
Rosewood
Roosevelt
San Luis Rey
Sapphire
Sequoia
Shasta
Sunset av
Tehama av
Thomas
Ticonderoga
Tourmaline
Trenton av
Van Nuys
Ventura av
Wilbur av
Yolo av
Yorktown
Yosemite
Yuba av
Yuma

POINT LOMA

Akron
Aztec
Bangor
Bessemer
Bow av
Canon
Charles
Concord
Cortz
Dover
Dudley
Fort
Georgeana
Golden Park av
Grand Scenic dr
Henrietta
Hemetite
Hermit av
Hill
Inez
Jennings
John
Leroy
Lucinda
Magnetic
Martinez
Montezuma
Peru
Pio Pico
Rice
Sliver Gate av
Spathic
Talbot
Trumbull
Ullman
Virginia
Warner
Wilcox
Yell
Pacific av
Paloma
Pasadena av
Pascoe
Paul Jones av
Pendleton

POINT LOMA HEIGHTS

Alicia dr
Arlington
Arlington dr
Berenda dr
Bermuda av
Bernice dr
Berwick av
Block
Capistrano
Catalina blvd
Central Loma dr
Chatsworth blvd
Creston dr
Culebra
Gates
La Cresta dr
Mendocino blvd
Mendota
Redondo
Tustin
Venice
Wabash
Warrington
Wawona dr
Wildwood rd

ROSEVILLE

Addison
Byron
Carleton
Clove
Dalton
Dickens
Emerson
Everygreen
Fenelon
Garrison
Hugo
Ingelow
Jarvis
Keats
Locust
Lowell
Macauley
Newell
Oliphant
Plum
Poe
Quimby
Rosecrans
Russell
Shafter
Scott
Sterne
Tennyson
Upshur
Voltaire
Whittier
Willow
Xenophon
Yonge
Zouch

Coronado Fish Co.
Paul Petrich, Prop.
IMPORTERS and EXPORTERS
Canned Foods ... and ... Canned Fruits
PACKERS
Lobsters Tuna Sardines
Chili Con Carni
Mexican and Spanish Style
857 Harbor
Tel. Main 1553

PHONE MAIN 2325
ROGERS CARRIAGE WORKS
ALPY & KOLBECK Proprietors
AUTOMOBILE and CARRIAGE REPAIRING
Bodies, Springs and Wheels Made to Order
635 2nd St.
San Diego, Cal.

THEOBALD SANITARIUM
Special attention to diet. Select accommodations for invalids WITH SKILLED NURSING and CARE. Sunshine in every room and all rooms comfortably heated
208 W. LAUREL ST., SAN DIEGO Phone, Main 1927


POULTRY, BEES, GARDEN SUPPLIES
623-633 G ST.
630 E STREET
STILES POULTRY SUPPLY CO.
LIVE and DRESSED POULTRY

SAN DIEGO CITY AND COUNTY DIRECTORY 1921

PUBLISHED BY THE
SAN DIEGO DIRECTORY CO., Inc.
850-56 Third Street, San Diego, Cal.

A

A B C GAS RANGES, The Bledsoe Company Agents, 6th ne cor C.
A B C TRUCK CO, "Always Being Careful", Wm. C. Morrison, Proprietor, 222 East G, Tel Main 1483. (See classified Piano Movers.)
A J D SPECIALTY SHOE SHOP (A. J. De Lander), Made to Order Ladies' and Men's Dress Shoes. Our Specialty, Shoes for Deformed and Tender Feet, Cork Extensions, All Work Strictly Hand Made, 832 5th, rms 11 and 12, 2d floor.
Aaberg Albt K (Pearl), beads, 1159, 5th, h 467, 17th.
Aaberg Robt, clk Standard Oil Co, r 1620 F.
Aaby Nora C, bkpr Pac. Wood & Coal Co., r 1214 C.
Aahern Jerry, r Golden West Hotel.
Aaron Alma F, r 555, 19th.
Aarsleff John C (Augusta A), service sta 3741 Park blvd, h 3746 same.
Aballo Rosalio, h 238, 17th.
Abalos Pascacio, cigar mkr J L Peixoto, r 340, 12th.
Abaroa Vidal (Juana), lab, h 1539 F.
Abbey Eugene E (Eldora L), painter, h 3453 Highland av, E S D.
Abbey Franklin H, painter 1445 K.
Abbey Margt A (wid Orin), h 3937 Cleveland av.
Abbott Albt H (Rose M), build contr, h 4196 Colonial av, E S D.
Abbott Alex, sign painter, r 638, 3d.
Abbott Annette, waiter The Bishop School.
Abbott Clara Mrs, r 1551 Garnet, Pacific Beach.
Abbott Evaline (wid G G), h 4410 Menlo, E S D.
Abbott Frank, h 2100, 1st.
Abbott Geo A (Lucy), h 117 S 32nd.
Abbott Harry S, v-pres Imperial Pacific Oil & Refining Co, r Calexico.
Abbott Helen M (wid G H), h 4045 Sisson av, E S D.
Abbott Helen M, film printer W F Warren, r 4045 Sisson av.
Abbott Issalma M (wid E E P), h 704 Sampson.
Abbott Jas T, gro 1203 India.
Abbott Ralph W (Maude), bkpr First Natl Bank, h 3 S 21st.
Abbott Wm E (Hattie A), supt Western Lmbr Co, h 1440 Van Buren.
Abdill Geo A, painter r 1550, 10th.
ABEL ALEXANDER (Bessie H), Prop New Kingston Hotel, h 1161, 5th.
Abel Benj J (Marie), slsmn Zellerbach Paper Co, r 1519 Dale.

AETNA
Life, Accident, Etc.
G.et
A.etna-ized
BY
GIST
INSURANCE SERVICE
GILMAN A. GIST
202 Owl Bldg.
MAIN 188

Do Your Banking in National City
Peoples National Bank
A Good Bank in a Good Town

O. K. CHITWOOD
1130-1140 Columbia Street
EXCLUSIVE
BUICK AND MARMON REPAIRING
TEL. MAIN 362


HOTEL CHURCHILL
AMERICAN AND EUROPEAN
NINTH AND C STREETS
ALL OUTSIDE ROOMS
ABSOLUTELY FIREPROOF
GEORGE L. MAYNE, MANAGER

PHONE
Office, Main 17
Res. Hil. 2295-J
For Bargains in City and Country
REAL ESTATE
Also Imperial Valley Land
Exchanges a Specialty
YOU WANT TO SEE
THE ONLY
FRANK E. JONES
1015 7th St.

Abell Albt J (Lottie M), auto opr Russ Lmbr & Mill Co, h 529, 13th.
Abell Alfd W (Daisy), slsmn S D Lumber Co, h 1985 Harrison av.
Abell Eugene M, hlpr S D Cons G & E Co, r 815, 3d.
Abell Everett L (Maud L), foremn Federal Box Co, h 1830 Sunset blvd.
Abell Franklin P, hlpr San Diego Planing Mill, h 529, 13th.
Abell Harry M, pressmn Frye & Smith, r 2024 Julian av.
Abell Lester T (Hazel M), tire bldr Savage Tire Co, h 1923 Irving av.
Abendroth Chas W, asst eng S D & Ariz Ry Co, r 3773 Curlew.
Aber Augusta C Mrs, r 1144, 24th.
Aber F Russell (Daisy) (Aber & Rutherford), h 4545 Terrace dr.
ABER & RUTHERFORD (F R Aber, W C Rutherford), Real Estate, Loans and Insurance, 736 E, Tel Main 3328.
Aberle Wm J (Pearl) (Aberle & Hermes), h 4055, 3d.
Aberle & Hermes (W J Aberle, W H Hermes), real est 1224, 4th.
Ables Chas N (Pearl S), slsmn Klauber Wangenheim Co, h 2675 B.
Ables Meadie, r 2546 J.
Ables Salvador (Isabelle), hodcarrier, h 3820 Teak.
Abolos Pascacis, cigarmkr A Sensenbrenner Sons, r 340, 12th.
Abonal Reta Mrs, dom 2458 K.
Abraham Beulah J, tchr Stockton School, r 2811 B.
Abraham Cecile, punch opr Spreckels Cos, r 3944 Cleveland av.
Abraham Geo (Mary), lab, h 2769 Main.
Accarier Leon C (Irene), dyer Lory Parisian Clng & Dyeing Co, h 717 University av.
Acebedo Jos, lab, r 4511, 34th.
Acebedo Reubi de Pedro (Mamie), lab, h 4511, 34th.
Achard Agnes C Mrs, slswmn Holzwassers, r 4369 Hortensia.
Achard Allan A, draperymn, r 4369 Hortensia, N S D.
Achard Paul E (Agnes L), art goods 1130, 5th, h 4369 Hortensia.
Abraham Maria Mrs, lndy wkr, r 2769 Main.
Abraham Mary (wid Fred), h 3944 Cleveland.
Abraham Wm E, escrow clk Sou Title Guaranty Co, r 2811 B.
Abrogast D H, lab S D Cons G & E Co, r 5083, 40th.
Abundo Conrado, U S N, r 527, 9th.
Academy of Our Lady of Peace, Sisters of St. Joseph in charge, 235 A.
Achenbach Alice A Mrs, compt opr Spreckels Cos, r 1837 Market.
Achenbach Carl H, r 1837 Market.
Achenbach Frances, telep opr Pac Tel & Tel Co, r 1837 Market.
Achenbach Henry A (Alice A), h 1837 Market.
Achenbach Marguerite, telep opr Pac Tel & Tel Co, r 1837 Market.
Acheson Ernest V, aviation mech Rockwell Field, r Coronado.
Acheson Fredk I (Margaret) (Acheson & Casebeer), h 3714 Wabash av.
Acheson Nathan B, mgr Dental Dept Pt. Loma Homestead.
Acheson & Casebeer (F I Acheson, H M Casebeer), real est 1025, 2d.
Acker Kannan (Zilla), lab City Operating Dept, h 3032 Valle av.
Acker Philip L (Flossie E) (Liberty Cake Co), h 3080 C.
Acker Willitt H (Nellie C), rest 1227 Prospect pl, La Jolla.
Ackerman Albt (Lucy), capt U S A retired, h 302 Thorn.
Ackerman Mary L (wid C N), cook F D Tilley, r 1418, 2d.
Ackerson F L, h 1430, 7th.
Ackley Franc D (wid E M), r 1337, 31st.
Ackley John F (Alta C), dentist 520 E, rm 608, h 1151, 28th.
ACKLEY OPTICAL SERVICE (W D Ackley)), Wholesale Manufacturing Opticians, 511 Watts Bldg, 520 E, Tel Main 272.
Ackley Walter D (Vesta M) (Ackley Optical Service), r 4288 Cleveland av.
ACME MAILING SERVICE (C O and F B Olive), 310 to 312 Spreckels Bldg, 121 Bway, Tel 66718. (See classified Multigraphing and page 57.)
Acme Printing Co (J H McCoy, E L Saddler), 821, 1st.
Acme Transfer & Storage Co, E B Mattingly prop, 858, 7th.
Acosta Joe A (Jesus), mining eng, h 126 W Date.

Palomar Garage
R. W. TERRETT
Proprietor
Repairing
Vulcanizing
Storage
Battery
Charging
Auto
Washing
and
Polishing
2420 FOURTH
TELEPHONE
Main 1533

INSURANCE
BONDS
NELSON L. COLEMAN
MORTGAGE
LOANS
410 B STREET
TEL. MAIN 999


HOTEL CHURCHILL
AMERICAN AND EUROPEAN
NINTH AND C STREETS
MAIN 5880
GEORGE L. MAYNE, MGR.
ROOMS SINGLE OR EN SUITE
ABSOLUTELY FIREPROOF
EXCELLENT IN CUISINE and APPOINTMENTS

Acosta Juan, baker Sou Cal Baking Co, r 515, 9th.
Acuna Andw L (Della), collr, h 2714 Imperial av.
Acuna Patrick, student, r 2714 Imperial av.
Acuna Willard (Adelina), clk, r 755, 7th.
Adair Apartments, 2927, 4th.
Adair Etta (wid J S), h 4403 Hermosa way.
Adair Geo E, r 2659 India.
Adair Howard G (Gertrude), foremn S D Elec Ry Co, h 2820 Webster av.
Adair Jas, painter, r 837 State.
Adair John N, slsmn W E Shaw, r 1331 4th.
Adair Jos C, r 4081 4th.
ADAIR J CLYDE (Jessie M) (Adair's Garage and Machine Shop), h 4081 4th, Tel Hillcrest 76-M.
Adair Myra B, tchr, r 2919 Dale.
Adair Wm W (Sallie C), h 2919 Dale.
ADAIR'S GARAGE & MACHINE SHOP (J Clyde Adair), Storage, Repairs, Accessories, Studebaker Service Station, 907 to 917 2d, Tel Main 2104. (See page 5.)
Adams Abel (Caroline), h 1236 Lincoln av.
Adams Albt A (Weltha B), insp, h 814 S Evans.
Adams Albt E (Elizabeth H), pres Adams-Henry Co, r 3370 Brant.
Adams Albt W, h 3916 5th.
Adams Arthur, cook, r 730, 7th.
Adams Arthur A, elev opr Holzwassers, r 1515 Court.
Adams Arthur G, janitor High School, h 3001, 31st.
Adams Bertha E, photo Sunset Photo Studios, r 4060 Thomas av, E S D.
Adams Chas H, r 1058, 9th.
Adams Chas H, r 3019 Logan av.
Adams Chas Q (Minnie), vacuum clnr 1215 Essex.
Adams Christine, nurse, r 1468, 1st.
Adams Claude, slsmn United Baking Co.
Adams Claude W (Mabel), carp, h 662, 18th.
Adams Constantino, student, r 2883 National av.
Adams C M, emp P M Dairy Co, r 662 18th.
Adams Danl K (Flora), claim agt S D Cons G & E Co, h 3683, 3d.
Adams Elfrieda, booker Original French Lndy, r 1723 Granada.
Adams E Bradford (Charlotte I), acct, h 3925 Falcon.
Adams Ethan A (Ellen B), h 4478 North av.
Adams Ferne E, music tchr 1231 W Lewis.
Adams Floyd (Anna), auto mech L E Gulick, h 1530 C.
Adams Frank, tinker, h 402, 15th.
Adams Frank W (Clara), printer Thos Payne & Co, r 3925, 32d.
Adams Geo (Selma), h 313, 5th.
Adams Geo B, carrier P. O., r Coronado.
Adams Guy W (Elfreda), electr, h 1723 Granada.
Adams Harold, student, r 1236 Lincoln av.
Adams Harold S, auto opr P M Dairy Co, r 662, 18th.
Adams Henry A V (Dorothy K), h 2967 F.
Adams-Henry Co, A E Adams pres, W P Henry sec-treas, teas, coffee and spices 826 W Ivy.
Adams Herbt, mgr El Cajon Stage Line, r El Cajon.
Adams Herman G, phys 4345 Lamont, Pacific Beach, h s s Grand av nr Meade.
Adams Heston D, clk, r 1231 W Lewis.
Adams Hugh A (Emma V), h 2448 A.
Adams Hugh C (Jennie), U S N, r 1614 Front.
Adams Ignasio, lab, r 2883 National av.
Adams Jack B, clk Merritt's, r 1042 Robinson av.
Adams Jack L, electr, r 1448, 5th.
Adams Jas (May), U S A, h 1373 C.

WM. KONRAD HARDWARE CO.
BUILDERS' HARDWARE
GLASS
PAINTS
ROOFING
HAY & GRAIN
SEEDS
FUEL
FEED
4177 UNIVERSITY AVE.
East San Diego
HILLCREST 2584

HUNECK'S
FURS
MASONIC TEMPLE
1401 Fifth
Tel. 656

PIANOS
VICTROLAS
SOUTHERN CALIFORNIA MUSIC COMPANY
630 C STREET
SAXOPHONES
SHEET MUSIC

HUNTER, DULIN & COMPANY
GOVERNMENT, MUNICIPAL AND CORPORATION BONDS
Fourth Floor First National Bank Building Telephone, Main 5586
LOS ANGELES SAN FRANCISCO SAN DIEGO PASADENA OAKLAND

Johnson-Saum Company
FUNERAL DIRECTORS
LADY ASSISTANT
N. W. Cor. Fourth & Ash
TELEPHONES MAIN 158 651-04

Chapman's SHEET METAL WORKS
Any Job in Our Line, Large or Small, Will be Done in a Satisfactory Manner, Both as to Price and Workmanship
1415 Market Telephone MAIN 1866

Adams Jane E, tchr State Normal School, r 4060 Thomas av.
Adams Jay, 2d hd gds 130 Market.
Adams Jesse B (Nora H), clk, h 1042 Robinson av.
Adams John, r 1122 Bancroft pl.
Adams John F (Ivy L), yeoman U S N, h 3956 Utah.
Adams John P (Marion B), surveyor, h 4526 Park blvd.
Adams John Q (Mary W), mach, h 3019 Logan av.
Adams Julian P (Marguerite), gro 2402 Lincoln av.
Adams J Oscar (Connie B), asst mgr Casa Grande Apts, 1751 University av
Adams LeRoy, h 856, 9th.
Adams Lillian Mrs, steno Sou Electric Co, r 2152, 5th.
Adams L W Mrs, r King George Hotel.
Adams Mabel M, choc dipper Izer Davis Co, r 614 S 28th.
Adams Marcellino (Victoria), lab, h 2883 National av.
Adams Mary, r 1122 Bancroft pl.
Adams Mary Mrs, h 1485 Market.
Adams Mary E (wid J D), h 1042, 11th.
Adams Mary E (wid W P), h 3786, 10th.
Adams Maurice D (Edna), carp, h 614 S 28th.
Adams Milton C (Selina), pipefttr, h 2041 Union.
Adams Minerva, h 867, 10th.
Adams Minerva P, maid 4230 Hermosa way.
Adams Oline E (Lillian), electr, h 3754 Cherokee av, E S D.
Adams Omer T (Pernilia), contr, h 3019 Logan av.
Adams Omer T jr, mach S D Machine Co, r 3019 Logan av.
Adams Orr J (Mary Z), min eng, h 4435 Orangewood, E S D.
Adams Paul D (Margt), seaman, h rear 2883 Boston av.
Adams Ralph E (Mary A), pumpmn City Operating Dept, h 1516 Union.
Adams Raymond B (Ruth G), cond S D Elec Ry, h 4476 North av.
Adams Raymond M, hlpr, r 2041 Union.
Adams Robt, barber, r 738 F.
Adams Robt (Anna), lab, h 906, 11th.
Adams Robt L (Ola W), auto mech Auto Exhibit & Wrecking Co, h 4067 Newton av.
Adams Rosa Y (wid F K), r 4067 Colonial av, E S D.
Adams Russell, bkpr First Natl Bank, r National City.
Adams Thelma, cashr, r 1231 W Lewis.
Adams Wm A (Ida M), h 3909, 3d.
Adams Wm E (Lillian), pub acct 1015 1st rm 205, h 2152, 5th.
Adams Wm G (Harriet M), cabtmkr, h 4060 Thomas av, E S D.
Adams Wm H (Nancy), cond, h 2129 Market.
Adams Wm R (Alice), real est 2219 Logan av.
Adams Wm S (Alzada E), gro 3388, 30th, h 1231 W Lewis.
Adams Winfield H (Thirza), eng Owl Drug Bldg, h 2934 Spruce.
Adamson John R (Sadie E), rest 4656 Park blvd.
Adamson Jos F (Laura), auto opr, r 1125 Kline, La Jolla.
Adamson Nils F, massage 121 Bway rm 669, r 1046, 20th.
Adatte Albt L, prop Ramona Hotel and Apartments, h 1450, 4th.
Adderley Alfd H (Ethel), painter Reliable Decorative Co, h 3546 Herman
Addington Jas E (Alice M), slmn, r 4685 Arizona.
Addison Harry M (Alice), tractor opr, h 444, 10th.
Addison Jas (Helen), gro 1017 Bway, h 4556, 30th.
Addison Jos (Anna), mach opr Russ Lmbr & Mill Co, h 1669, 8th.
Addison Richd A (Helen N), h 1308 C.
Adella Court Apts, 2011 Front.
Adelphi Security Co, T H Lohman pres, L V Consaul sec, J C Consaul treas, bldg contrs 920, 8th.
Adkins Guy O, auto opr, r 2912 Logan av.
Adler Chas (Frances), cigarmkr A Sensenbrenner Sons, h 3919 Boundary
Adler Jessie Mrs, r 2926 Boston av.

WILLIAMS BROTHERS
AUTOMOTIVE ELECTRICIANS
1158 SECOND STREET
PHONE MAIN 21
DISTRIBUTORS
HOBBS BATTERIES
BATTERIES RENTED, CHARGED AND REPAIRED

WASHING MACHINES
SEWING MACHINES
VACUUM CLEANERS
IRONING MACHINES

ELECTRICAL CONTRACTORS
LIGHTING FIXTURES
MOTORS, MOTOR REPAIRING
MAZDA LAMPS
TELEPHONE, MAIN 4730

Southern Electrical Co
3rd and E
7th and Bway
Main 4730

Adler John R, appr Gus Wolf, r 1139, 17th.
Adler Louie (Sadie), painter, h 739, 14th.
Adler Louise, r 1139, 17th.
Adler Louise Mrs, h 1139, 17th.
Adler Nathan, r 2926 Boston av.

ADMIRAL LINE (Pacific Steamship Co), J Don Dunann City Freight and Passenger Agent, Broadway, s e cor 2nd. Tel Main 702.

Adrain Jas (Ethel), auto opr Pickwick Stages, h 1643 Dale.
Adriance Edwd S (Ruth L), clk, h 3746 Pauly av, E S D.
Adriatic The, fur rms 1435 K.
Adsit Emma L (wid O H), r 1465, 10th.
Adsit Harry B (Dora J), h 3728 Texas.
Adt Edwin A, dftsmn U S Navy Public Wks Office, r 1159, 6th.
Adudell Elias M, farmer, h 2159 Grand av, Pacific Beach.
Aelmanerz Victor, auto opr S D Fruit & Prod Co, r 402 State.

AEOLIAN PIANOLAS, Gray-Maw Music Co Agts, 1256-1260, 5th.

AEOLIAN PLAYER PIANOS, Gray-Maw Music Co Agts, 1256, 5th.

Aerie Hotel, fur rms 554, 5th.
Aeschlimann Paul, r 723 G.

AETNA CASUALTY & SURETY CO THE (Hartford Conn), Frank A. Salmons Agent, 201-202 Southern Title Bldg, 948, 3d.

AETNA FIRE INSURANCE CO, San Diego Farm & Mortgage Co Agts, 617 E.

AETNA LIFE INS CO (ACCIDENT, HEALTH AND LIFE DEPT), Gilman A Gist Dist Agt, 202 Owl Drug Bldg, 1025, 4th.

AETNA LIFE INSURANCE CO (ACCIDENT, LIFE AND CASUALTY DEPTS), Frank A Salmons Genl Agt, 201-202 Southern Title Bldg 948, 3d.

AETNA INSURANCE CO OF HARTFORD CONN, W F Ludington Co Agts 234 Spreckels Bldg, 121 Bway.

Affleck A H, emp P M Dairy Co, r 2896 Colton av.
Affleck Cecelia H, drsmkr, r 3674 Georgia.
Affleck Watson G, eng, r 3674 Georgia.
Affleck Wm B (Emma C), h 3674 Georgia.
Agan Jane Mrs, real est 861, 6th rm 725, r 3948 Normal.
Agan Marie J, maid S D Hotel, r 1243, 1st.
Agan Wm F, dept mgr Whitney & Co, r 2185 Froude.
Agard Claude E, searcher Sou Title Guaranty Co, r 946, 19th.
Agard Harry, mach Llewellyn Iron Wks.
Agard Wm E (Clara), h 946, 19th.
Agen John (Ettie B), h 2110 Franklin av.
Agnew Geo M, clk Western Metal Supply Co, r 3736, 5th.
Agnew Jesse B (Ida Y), h 4433 Hermosa Way.
Agnew Jos R, property mn Strand Theatre, r India & Spruce.
Agnew Pearl L, with The Marston Co, r Lemon Grove.

AGRICULTURAL INSURANCE CO OF WATERTOWN N Y, San Diego Farm & Mortgage Co Agts, 617 E.

Aguer Isabel, r 1455 F.
Aguiare Bernice, emp Bishop & Co, r 2871 Imperial.
Aguierra Inez Mrs, h rear 2250 California.
Aguierre Jose (Trinidad), lab, h 862 India.
Aguierre Ramon (Trinidad), lab, h 434, 16th.
Aguila Narcisco (Soledad), lab, h 3172 India.
Aguilar Doroteo, lab, h 124 West E.
Aguilar Enrique M (Loretta), jewelry 1454 Market, h 537, 9th.
Aguilar Loretta Mrs. lndywkr Sanitary Lndy, r 537, 9th.
Aguilar Paula, presser Lory Parisian Clng & Dyeing Co, r 431, 16th.
Aguilar Rufina Mrs, h 1322 India.
Aguilera Antonio, h 1668 Newton av.

Chas. N. Woodworth
REAL ESTATE
LOANS
Insurance
Ranches
Homes
932 Seventh
Main 1254



GOLDEN LION TAVERN AND GRILL
FOURTH & F
N. E. COR.
REAL FOOD FOR PARTICULAR PEOPLE
BERNARDINI and PROVOST, Props

STEWART & CASS
INSURANCE—BONDS—REAL ESTATE
228 B Street Phone, Main 1515


HOME OF HART SCHAFFNER & MARX CLOTHES
HATS - SHIRTS - CAPS - GLOVES - EXCLUSIVE HABERDASHERY
Exclusive but Not Expensive - - 416 BROADWAY

Aguillen Justiniane (Catalena), tchr Evening High School, h 2302 Julian av.
Aguirre Felipe J (Edurigas), h 2616 N.
Aguirre Marie, r 2616 N.
Aguirre Salvador (Josephine), h 3430 Boston av.
Aguirre Victora, r 2616 N.
Agunda Luguardo Mrs, lndywkr Sanitary Lndy, r 1721 Columbia.
Ah Jake, Chinese mdse 206 J.
Ah Quin, h 445, 3d.
Ah San, Chinese mdse 305 J.
Ah Sing, Chinese mdse 201 J.
Ah Toy, cigars 318 I.
Ahern Ralph, r 551, 4th.
Ahern Wm J (Minnie E), r 611, 5th.
Ahlgren Oscar A (Saville), r 33, 16th.
Ahrens Martin, h 3779 Cottonwood.
Ahrensberg Hans C (Crystal), routemn, h 2515 K.
Ahring Otto F (Mabel F), engrav L M Schiller, h 3917 Eagle.
Ahsell Meridda (wid Bernard), r 2710 Imperial av.
Ahumada Hilario (Nestoria), boat bldr Hadland-Olsen Co, h 2304 California.
Aichele Christian F (Kate C), h 1717 L.
Aichele Ernest H, clk Sullivan Hardwood Lumber Co, h 815 Bush.
Aichele Frances (wid John), r 815 Bush.
Aicinena Geronimo X (Primitiva), lab, h 4020 Louisiana.
Aiken Amy J Mrs, fur rms 1243 Front.
Aiken Clayton B, electr, r W R Aiken.
Aiken Harold M, aero mech, r W R Aiken.
Aiken Marie F Mrs, h 1734 University av.
Aiken Mayme, clk Mold & Strasser, r 636, 18th.
Aiken Willshire R (Bertha L), carp, h Imperial av, s e cor Meridian.
Aillaud Chas J, lab S C Cons G & E Co, r 1921 National av.
Aillaud Chas M (Florence A), carp Naval Air Sta, h 1921 National av.
Aillaud Emmett R, warehsmn, r 1921 National av.
Aillaud Harold H, shoe repr P F Nauman, r 1446 Columbia.
Aillaud Henrietta, nurse S D County Hospital.
Aillaud Henry H (Theresa J), clk, h 1446 Columbia.
Aiman Ralph H, slsmn Standard Oil Co, r Chula Vista.
Ainsworth Walter R (Anna), clk Pac Tel & Tel Co, h 1140 B.
Aird Henry A (Annie M), clk, h 849, 9th.
Airhart Fred W (Clara L), chf eng Chas S Hardy, r 3654 Arizona.
Airs Madeline Mrs, r 523, 15th.
Aisop C H, h 3757 Cabrillo, E S D.
Aitkin Wm H, h 3130, 1st.
Aiton Geo W (Irene), h 3735 Villa Terrace.
Aizumie Kengi, h 4330 Texas.
Akeley Elizabeth N Mrs, r 1472 Lincoln av.
Akeley Zilda, tchr La Jolla School, r 1472 Lincoln av.
Aken Chas W (McCoy & Aken), r 227 B.
Akens Carl, r 1127, 5th.
Aker Ada L Mrs, h 2853 Grape.
Aker Lee M (Ruby), h 36 N. Evans.
Akerman Ellen E, r 2430, 3d.
Akerman E Will (Ysabel) (Akerman & Tuffley), h 2440, 3d.
AKERMAN JOHN S (Bessie), Sec-Mgr Pacific Wood & Coal Co and Sec Garrettson Investment Co, h 2346, 2d.
Akerman Lewis, student, r 2346, 2d.
Akerman Mary J C (wid C G), h 2670 I.
Akerman & Tuffley (E W Akerman, R L Tuffley), olives and olive oil, 2440, 3d.

Prudential Bond and Mortgage Co.
C. J. NOVOTNY
President & Counsel
Loans, Bonds
Mortgages
Securities
Invest Your Savings in Our Collateral Trust Bonds $100.00 Each There is No Better Security
Central Mortgage Building

Inter-National Wholesale Company
Wholesale Groceries
Teas, Coffee
Extracts, Spices
Candies
Crackers
Soda Fountain Supplies
Paper
Stationery
Small Hardware
Brooms
Brushes, Mops
Dusters
Paint, Oils
Varnishes
Fiber Glass
Sponges, Chamois
Dayton Fixtures
616-24 Market St.
615 6th St.
Automatic Phone 659-17

Shop Phone Main 2169
JOHNSON'S BOILER SHOP
Res. Phone Main 2554
REINHOLD JOHNSON, Prop
Boiler Repairing of All Kinds Promptly Attended To Boilers and Tanks Bought and Sold
125 E MARKET FLUE WELDING A SPECIALTY SAN DIEGO

V. WANKOWSKI & CO., INC.
V. WANKOWSKI GEORGE D. EASTON
INSURANCE—SURETY BONDS PHONE, MAIN 2029 341-2-3-4 SPRECKELS BLDG.

Akers Fredk (Louisa), pressmn S D Cons G & E Co, h 3563 Conklin av,
Akers Lydia (wid Thos), h 3768 Cabrillo, E S D.
Akers Roy A (Annie C), editor East San Diego Press, h 4520 El Cajon av, E S D.
Akers Waymond J (Clara L), slsmn S O Co, h 4406 Park blvd.
Akesson Chas J (Jennie M), h 2445 G.
Akesson Jennie M Mrs, asst sec City Board of Education, r 2445 G.
Akin A Shinkle (Amy R), clk, h 3376 Castle, E S D.
Akin Carl T (Mentora J), U S N, h 1440, 1st (Apt 18).
Akin Geo W (Margaret), prop Hotel Marquette, h 814 F.
Alamanaz Valentine, lndywkr, r 1563 National av.
Alamo Apartments, 1218, 15th.
ALASKA FUR STORE (L L Bales), Furs Repaired, Remodeled and Stored, Cash Paid for Raw Furs, Tanning and Taxidermist Work, 1236 5th, Phone 65812. (See page 34.)
Albany Cafe, J W Burgess prop, 864 Union.
Albatross Inn, fur rms, 310 Elm.
Albeck Alvin A, carrier P O, r Coronado.
Alberson W D, h 2555 Brant.
Albert Francis L Rev (Fern), chaplain U S N, r 4011 Park blvd.
Albert John A (Amanda J), h 3765 Arizona.
Alberti Clark, journalist, r 1372, 7th.
Alberti Nelly Mrs, h 757, 11th.
Alberti Norman, clk E C Steele, r 757, 11th.
Albertson Axel (Marie), gard, h 4057 Brant.
Alberty Waite M (Edna), phys U S N, h 3671, 4th.
Albin Kate W (wid N P), fur rms 1015 F.
Albin Mary R (wid F G), slsmn, r 3937, 8th.
Albion The, fur rms 639 E.
Albrant Wm A (Joy) (Balboa Park Garage), h 1259 Cleveland av.
Albrecht Oscar J (Marie L), rancher, h Highland av nr Alpha.
Albrecht Walter G, clk Sou Trust & Commerce Bank, r O J Albrecht.
Albrecktson John, h 4768, 42d.
Albright Anna E Mrs, h 4035 Scott av, E S D.
Albright Claude A (Rose M), foremn C H White, h 2331 University av.
Albright Frank H (Minnie L), h 3563, 28th.
Albro Florence Mrs, hskpr U S Grant Hotel, r 1540, 10th.
Albro Wm R (Florence G), janitor Sherman School, h 1540, 10th.
Albrook E C Mrs, h 401 Olive.
Alburts Alfd B (Flora), h 2419 J.
Alcaraz Frank, r 1471½ I.
Alcaraz Jacob (Jesse), junk, h 1471½ I.
Alciatore Henry F (Cordelia F), meterologist U S Weather Bureau, h 4194 Pacific av, E S D.
Alcorn Floyd R (Laura G), patrolman Police Dept, h 3132 Imperial av.
Alcorn John H (C M M), r 3699 Curlew.
Alcott Edwd G (Mary M), with The Marston Co, h 137 E Fir.
Alden H F, r 551, 4th.
Alden Mary B (wid Frank), h 4653 Campus av.
Alder A O, h 1213, 8th.
Alderson Emma (wid E J), r 3033 Imperial av.
Alderson Florence L (wid J S), h 1131, 11th.
Alderson Ray, archt, r 1131, 11th.
Alderson Wm M (Helen H), rancher, h 4290 Sierra Vista.
Aldiete Rafael, lab, r 515, 9th.
Aldrich Apartments, 1010, 16th.
ALDRICH CHAS C (May Belle), Used Cars and Cars For Rent Without Drivers, Motor Inn Garage, 1140 2nd, Open Day and Night, Tel Main 3054, h 4106 Lark.
Aldrich Jerome L (Philipena), h 1818 Madison av.

Office Phone, 242-W
Res. Phone, 175-W
R. F. Zimmerman
Plumbing and Heating Contractor
7921 Girard Street
La Jolla California

DIAMONDS
WATCHES
High Grade
JEWELRY
TRAVELING GOODS
FIRE ARMS
MUSICAL INSTRUMENTS
WE BUY AND SELL
EDWARD SANDERS
748 FIFTH
TEL. 65618

Live and Dressed Poultry—Rabbits
Fresh Yard Eggs
GRAY'S POULTRY HOUSE
THE HOME OF MILK-FED POULTRY
521 AND 910 MARKET STREET

NORMAN E. MARTIN
PLUMBING CONTRACTOR
Service of Character is our Aim

4012-14 University Avenue
East San Diego, Cal.
Off. Tel. Hill. 1566-J Res. Hill. 3284-J
Established 1908



EMMA EGBERT WILLIAMS
President

HEBRON HOME

FOR AGED PEOPLE
(Incorporated)

Undenominational

Established by EMMA EGBERT WILLIAMS

26 Years experience in caring for aged people

1825 NEWTON AVE.

PHONE, MAIN 3869

SAN DIEGO, CAL.

Aldridge Ernestine, clk Rockwell Field, r 4147 Madison av.
Aldridge Gladys V, r 3530 Stockton av, E S D.
Aldridge Grady W Mrs, steno Boadway Bros, r 1555, 8th.
Aldridge Henry C (Metta F), painter, h 3530 Stockton av, E S D.
Aldridge W Chester, prsr, r 3530 Stockton av, E S D.
Aldridge Wm M (Cornie), h 33, 24th.
Aldunda Alfd (Joaquina), clk Pac Co-operative League, r 1645 Fern.
Aleguas Salvadore, U S N, r 527, 9th.
Aleoto J Batisto (Rose), fishermn, h 1969 India.
Ales Ignatius, tailor 208 Savoy Theatre bldg, r 1240, 12th.
Alexander Alice, r 4071 Hawk.
Alexander Ambrose J, mach Cal Iron Works, r National City.
Alexander Andw F, barber John Hartman, r 810, 4th.
Alexander A Fred, tchr High Sch, h 2269 State.
Alexander Beatrix, pkr Bishop & Co, r National City.
Alexander Benj B (Elizabeth), electr Hartwell Elec Co, h 4340 Cleveland av.
Alexander Carrie Mrs, r 106 W Spruce.
Alexander Clara J (wid Saml L), r 2269 State.
Alexander Clarence L (Irene C), barber Evans & Milligan, h 4781, 41st.
Alexander Clarence W (Ruth), h 2620 National av.
Alexander Claude G (Corinne E), electr, h 4165 Georgia.
Alexander Elizabeth (wid W), r 4556 Edgeware rd.
Alexander Elva, r 2410 E.
Alexander Guy M (Maude E), sec-treas The Hibner-Alexander Co, h 1787 Ft Stockton dr.
Alexander Gypsy J, r 2704 Landis.
ALEXANDER HAMILTON INSTITUTE, Loudon Darley Representative, P O Box 48.
Alexander Henry V (Effie B), h 4071 Hawk.
Alexander H J, steward, r 320, 16th.
Alexander Jas (Bertha), slsmn, h 1605 E.
Alexander Jas A, motrmn, r 705 Dewey.
Alexander Jas H (Laura J), h 2704 Landis.
Alexander Jas V (Bertha A), trav slsmn, h Juan cor Ampudia.
Alexander Jesse B, v-pres and mgr Spreckels Bros Commercial Co, r Los Angeles.
Alexander John, h 2410 E.
Alexander John (Ila R), mgr S D Window Shade Co, h 3757 Herbert.
Alexander Leo, h 4781, 41st.
Alexander Leon P, printer Arts & Crafts Press, r National City.
Alexander Lillian, student, r 4556 Edgeware rd.
Alexander Lorena, r 3567, 31st.
Alexander Lula L (wid C C), lndrs, r 2240 Commonwealth av.
Alexander Margt E, delicatessen 817 W Washington, r 4071 Hawk.
Alexander Mary A (wid R J), h 3567, 31st.
Alexander Mary E Mrs, hairdrsr Mrs Louise Deler, r 536 F.
Alexander Oscar C (Cora M), air brake inspr, h 2969, 5th.
Alexander Silas, asst bkpr Citizens Savings Bank, r 4208 Scott av, E S D.
Alexander Wayne F (Kathryn) (Second Street Garage), h 205 S 36th.
Alexander Wm (Rose), mach, r 244 Grape.
Alexander Wm A (Ellen) (Alexander & Johnston), r Ocean Beach.
Alexander Willie, h 3821, 5th.
Alexander Willis, carp Naval Air Sta, r 616 B.
Alexander W A, r 522, 7th.
Alexander Zeno (Cecile) artist 4020 Fairmount av, E S D.
Alexander & Johnston (W A Alexander, J S Johnston), cafe 5116 Narragansett av, Ocean Beach.
Alexandria Apartments, 1609, 8th.
Alfonso Apartments, 1300 C.

GILL STORAGE BATTERY — NO SEPARATORS — LONGER LIFE
WALCOTT, BROOKS, CONWELL & COMPANY, INC.
AT DIAMOND GARAGE, 645 13TH ST. SAN DIEGO, CAL.
PHONE 1337

GILL STORAGE BATTERY

Property Managers and Rent Collectors

LOUIS C. MASTEN
Real Estate and Insurance
TIMKEN BUILDING

Alfonso Peter, lab Benson Lmbr Co, r 2794 I.
Alford Bessie M Mrs, clk Weinberger & Maton, r 1414 Front.
Alford Frank, clk Hotel Botsford.
Alford Hattie V Mrs, prop Kier Manor Apts, h 401 Olive.
Alfred Bennia Mrs, fur rms, 846, 4th.
Alfred Geo L, slsmn Barker's Bread.
Algeo Fairman (Florence), mgr Sumner Apts, h 1140 B.
Algeo John W (Nanna R), batterymn Young & Chamberlain, h 4608 41st
Algeo Wm S (Margaret), typewriter reprmn S D Typewriter & Supply Co, r 1140 B.
Algert Chas H (Agnes D), farmer, h 7401 Fay, La Jolla.
Alipranti Vincent (Delia), clk J F Lazar, r 563, 5th.
Alkire Jewel, r 1800, 3d.
Alkire Maggie M Mrs, r 2145 Brant.
Alkire Stella (wid Milo), h 1800, 3d.
All Saints Episcopal Church, Rev C T Murphy pastor, 6th s e cor Pennsylvania av.
Allabin Jas L, instructor, h 1016 Hornblend, Pacific Beach.
Allan Barbara, prin Montessori School, r 2507, 4th.
Allan Mary (wid Thos), r 3496 Juniper.
Allander Hjalmar S, wood carver Schiefer & Sons.
Allara Cesare, emp Benson Lmbr Co, r 2285 Woolman av.
Allard Alonzo (Charlotte), h 4636 Hamilton.
Allard Geo W, r 4636 Hamilton.
Allard Pearl E, steno Panama Soap Co, r R D 3, Box 103.
Allbright Jacob O (Sarah J), mech B W Sinclair, h 2981 Imperial av.
Alldrin John M (Hilma), h 3866 S.
Alldrin Ruth, r 3866 S.
Allee Forrest (Rose), h 3772 Acacia.
Alleman Elise H, r Owen cor San Fernando, La Playa, Pt Loma.
Allemann Frieda M, r 3915 Florence.
ALLEMANNIA OF PITTSBURG, Thos A Wakeling Agt, 233 Spreckels Bldg, 121 Bway.
Allen Abbott D, mech, r 632, 21st.
Allen Albt J (Marie A), h 4871 Newport av, Ocean Beach.
Allen Alice (wid C M), h 3928 Vermont.
Allen Andw D (Amanda), tchr, h 2525 L.
Allen Andw J (Orpha E), h 2159 Harrison av.
Allen Anna G, printer S D Union, r National City.
Allen Annette D, chf clk to v-pres Spreckels Cos, r 3176 A.
Allen Arthur A (Elizabeth P), clk, h 1342 Sutter.
Allen Aubrey W, slsmn, r 715, 10th.
Allen A M Mrs, slswmn Boadway Bros, r 4215 Wilson av, E S D.
Allen Benj P (Elizabeth), h 222, 12th.
Allen Bertha K Mrs, music tchr 1057 Essex.
Allen Beulah H, dep County Clerk, r 2170 Front.
Allen Chas, lieut U S N, h 1821, 1st.
Allen Chas, writer, r 614 Market.
Allen Chas A (Fossie C), rest 935, 7th, h 933 same.
Allen Chas B (Sarah), h 2128 Franklin av.
Allen Chas B (Margaret J) (Brown & Allen), h 936, 11th.
Allen Chas L (Frances), h 1804, 30th.
Allen Chas M, auto opr City Fire Dept, r 632, 21st.
Allen Chester E, carrier P O, r 2128 Franklin av.
Allen Clarence D (Grace W), carpet clnr, 4078 Hamilton.
Allen Clarence W (Loetta E), elev opr First Natl Bank Bldg, h 3051 Newton av.
Allen Claude M (Carra V), h 1306 Arctic.
Allen Clifford D (Florine), h 32 Los Pinos.
Allen Clifton M, servicemn Sou Elec Co, r 3321, 29th.

IRWIN & CO.

HAY, GRAIN,
FLOUR,
MILL FEEDS,
POULTRY
FEEDS,
GRAIN BAGS
WOOL BAGS,
SACK
TWINE,
COAL

Main Office
FOURTH AND K

PHONES:
MAIN 440
663-01

NURSES' OUTFITTING CO.

FRANCES
NILSSON
NOECKER, R. N.
MANAGER

DOCTORS
DENTISTS
NURSES
MAIDS

COMPLETE
OUTFITS

AGENCY
WORLDS
STAR
KNIT
GOODS

1811 FIFTH
Phone 66130

W. E. KIER CONSTRUCTION CO.

813 First National Bank Building
GENERAL CONTRACTORS
San Diego, California
Telephone, Main 2427

Phone Main 4953 **H. A. CAMERON CO.** UNION BLDG.
THE OFFICE OF EFFICIENCY
WE WRITE ALL KINDS OF INSURANCE

Allen Dennis V (Ada), carrier P O, h 1264 State.
Allen Earl C (Hazel B) (Exclusive Prescription Pharmacy), h 532 W Grape.
Allen Ed C (Alice), slsmn, r 4215 Pacific av, E S D.
Allen Edison F, h 4141 Sierra av, E S D.
Allen Edwd, h 1010, 15th.
Allen Edwd E, slsmn Sou Elec Co, r 3321, 29th.
Allen Edwd F (Maud), h 3321, 29th.
Allen Edwd M, mech Rockwell Field, r National City.
Allen Edwd S (Emma), prop Iris Apts, h 2142, 5th.
Allen Elmer V (F Emma) (The Best Co), h 2108, 8th av, National City.
Allen Embert L (Flora I), slsmn, h 3321 Curtis, Loma Portal, Pt Loma.
Allen Emery, r 918, 5th.
Allen Emma, artist, r 3065, 4th.
Allen Emma A (wid C F), h 615, 10th.
Allen Florence, r 2776 Bway.
Allen Florence, clk, r 1804, 30th.
Allen Frances E Mrs, h 2271 Woolman av.
ALLEN FRANCES M, Physician and Surgeon, 808 Timken Bldg 861 6th, Hours 10 to 12 a m and 2 to 4 p m, Tel Main 360, h 3065, 4th, Tel Hillcrest 1817.
Allen Frank, h 3353 I.
Allen Frank, lab P M Dairy Co, r National City.
Allen Frank E, r 2442 State.
Allen Frank P (Mabel), archt 1007, 5th rm 713, h 2346, 3d.
Allen Fred, slsmn The Hibner-Alexander Co, r Coronado.
Allen Fred J (Helen B) (Allen's Dairy), h 2008 Ft Stockton dr.
Allen Genevieve Mrs, nurse, r 3872, 5th.
Allen Geo, printer S D Union, r National City.
Allen Geo H, mach, r 1551, 5th.
Allen Geo W, h 4609, 35th.
Allen Gladys B, student, r 2525 E.
Allen Harry, h 867, 10th.
Allen Harry C (Ruth), clk Whiting-Mead Coml Co, h 867, 10th.
Allen Harvey D (Stella H), dairymn, h Mission Valley, R D 2, Box 155.
Allen Henry B (Clara E), lab, h 1315 F.
Allen Henry B, lab Naval Air Sta, r 804, 10th.
Allen Hilda T Mrs, slswmn Boadway Bros, r 148 Cedar.
Allen Homer M (Annie M), h 4653, 38th.
Allen Horace W, slsmn Standard Oil Co, r 1344 A.
Allen Ida L Mrs, h 1344 A.
Allen Jas P, eng Federal Bldg, r 1703 Fern.
Allen Jas W (Mary J), janitor Brooklyn School, h 1703 Fern.
Allen Jane A (wid Frank R), r 1342 Sutter.
Allen Jennie, r 3065, 4th.
Allen Jennie B Mrs, h 3128 G.
Allen John, r 553, 5th.
Allen John B, steward Elks Club, r 745, 2d.
Allen John D (Cath H), painter 632, 21st.
Allen Lillian, clk, r 1804, 30th.
Allen Linda L, asst Dr W E Walsh, r 1344 A.
Allen Lor La , slswmn, r 2525 L.
Allen Lottie (wid J R), clk Mold & Strasser, r 340 S 37th.
Allen Louise C Mrs, h 1371, 10th.
Allen Louise E Mrs, h 2172 Front.
Allen Lyman B, h 1535 Dale.
Allen Margt S, h 1020 Sutter.
Allen Martha F (wid Wm H), r 2244 Front.
Allen Mary C (wid Chas W), h 3176 A.
Allen Mary E Mrs, cook 3525, 3d.

BUTA
CLEANERS
"We Know How"
WE STERILIZE EACH GARMENT CLEANED OR PRESSED
1417 University Ave.
Hillcrest 327
BUTA

P. M. DAIRY CO.
Manufacturers and Distributors of
Purity Dairy Products
COTTAGE CHEESE
ICE CREAM
BUTTER
CREAM
MILK KEFIR
12th & K Sts.
Phone, MAIN 3311
Butter and Egg Dept.-701 Fifth
MAIN 411

SEE | YOUNG & CHAMBERLAIN | FOR
1126-1136 FRONT STREET
PREST-O-LITE BATTERIES, CARBURETORS, MAGNETOS, ETC.
EVER-READY WELDING SERVICE, AUTOMOTIVE ELECTRICIANS, AND VULCANIZING

CHAS. R. McCORMICK LUMBER CO.
Wholesale and Retail Dealers PHONE MAIN 4991 OFFICE, YARDS, PLANING MILL AND WHARVES FOOT OF 24TH. ON BAY

Allen Mary E O (wid Ottway), h 3612 Georgia.
Allen Mary G (wid W L), h 3681 Fairmount av, E S D.
ALLEN MOTOR CARS, Rutan Automotive Co Agents, 301 W Bway.
Allen O G, taxi opr, h 1017 C.
Allen Paul, messgr City Operating Dept, r 4078 Hamilton.
Allen Ray P, clk F W Woolworth Co, r 2525 L.
Allen Robt O (Lula E), meatctr T P Donohue, h 2110 Harrison av.
Allen Ruth, student, r 3051 Newton av.
Allen Ruth F, r 950, 11th.
Allen Stoeckley (wid J J), drsmkr, 1169, 9th.
Allen Thos H (Olive B), brakemn, h 3103 L.
Allen Tom J, asst eng Spreckels Co, r Coronado.
Allen Walter (Mary), r 2960 Imperial av.
ALLEN WILEY B CO THE, Crosby Hopps Mgr, Pianos and Victrolas, 1031, 5th, Tel 1367.
Allen Wm, gard, r 422, 4th.
Allen Wm G, metermn S D Cons G & E Co, r 536 J.
Allen Wm H, auto mech Union Ice Co, r 615, 10th.
Allen Wm H, cigarmkr A Sensenbrenner Sons, h 3872, 5th.
Allen Wm H (Ellene), reprmn Pac Tel & Tel Co, h 3145 Ivy.
Allen Wm H (Laura E), truss mfr 1551, 5th.
Allen Wm I (Grace), h 1028 Rosecrans, Pt Loma.
Allen Wm J (Tilla A), h s s Westbourne bet Fay and Eads, La Jolla.
Allen Wm Z (Josie E), motrmn S D Elec Ry Co, h 2525 E.
Allen Willis E (Alice B), dentist 1007, 5th rm 903-928, h 2860 Redwood.
Allen Winifred E (Grace), r Scripps Institute, La Jolla.
ALLEN W HARLEY (Ada), Real Estate, Investments and Insurance 228 Granger Bldg, 964, 5th.
Allen W M (Genevieve), clk, h 3872, 5th.
Allen's Dairy (Fred J Allen), Mission Valley, R D 2, Box 155.
Allender David H, car repr Santa Fe, r National City.
Allender Marie B, telep opr Pac Tel & Tel Co, r 4637 Cleveland av.
Allender Mina W (wid W F), h 4637 Cleveland av.
Allensworth Richd L (Vonnee), farmer, h 4655 Coronado av, Ocean Beach
Aller Eleanore, h 7841 Prospect pl, La Jolla.
Aller Paul, r 7841 Prospect pl, La Jolla.
Aller Ruth R, r 7841 Prospect pl, La Jolla.
Allert Chas F (Ida L), decorator, h 4317 Pauly av, E S D.
Alleze Mary Mrs, h 3510 California.
Allgoewer Richd (Dora), h 1922 Dale.
Allgood Chas, lab, r 2840 Colton av.
Allgood Ellis (Lucille), h 2004, 4th.
Allhands Harry W (Katharine), waiter, h 222 W Beech.
ALLIANCE INSURANCE CO, S C Kendall Agt, 309 First Natl Bank Bldg, 1007, 5th.
Alliano Arnold, fnshr Schiefer & Sons, r 192 National av.
Allie Albt J, rest 822, 7th, r 810, 7th.
Alligator Rock Lodge Apartments, 4985 Coronado av, Ocean Beach.
Allin John Y (Susan E), janitor, h 4646 Louisiana.
Alling Ada K (wid L K), r 518 Palm.
Alling Edwd P, r 3226 Curlew.
Alling Florence, supt Money Order dept P O, h 518 Palm.
Alling Olivetta C Mrs, r 3226 Curlew.
Allings Forest F, emp Lenox Cafeteria, r 104 West F.
Allinson Thelma, r 3776 Jewel, Pacific Beach.
Allinson Wm C, lab, h 3776 Jewel, Pacific Beach.
Allis Otis E, clk Johnson Cigar Co, r 2701 India.
Allison Elva P, student, r 3357 Mission dr.
Allison Geo L (Zelma R), lino, h 3536 Arnold.
Allison John C (Nevada), carp Rockwell Field, h 2827 Webster av.


Charles Dodson
Fire Insurance
Notary Public
511 Granger Bldg.
PHONE MAIN 5212

Bon Ton Upholstery House
Established 1895
We Re-upholster All Styles of Furniture;
Make Over and Renovate Mattresses
Antique Furniture Restored
1825 TO 1837 FIFTH STREET
TEL. MAIN 662

TIP-TOP AND KLEEN MAID BREAD
MANUFACTURED BY SNOWFLAKE BAKING CO. 652-03 MAIN 47
SOLD BY ALL GROCERS

WASHING MACHINES
SEWING MACHINES
VACUUM CLEANERS
HEATING APPLIANCES
PORTABLE LAMPS
955 SIXTH STREET

Hartwell
ELECTRIC COMPANY

ELECTRICAL CONTRACTORS
LIGHTING FIXTURES
MOTORS, MOTOR REAIRING
MAZDA LAMPS
TELEPHONE, MAIN 318

Allison Jos J (Margt), cement fnshr, h 4428 Maryland.
Allison Lillie L (wid Jas), with The Marston Co, h 2244, 3d.
Allison Wm C, h Merced s w cor La Playa, Pacific Beach.
Allison Wm C (Golda J), h 3357 Mission dr.
Allison Wm R, printer Evening Tribune, r 3536 Arnold.
Allmann Christine Mrs, r 1062, 12th.
Allmann Louis (Christian), rancher, h 4060 Nordica av.
Alloway Roy T, h 3264, 4th.
Allphin Florence Mrs, clk Home Supply Co, r 2118 Irving av.
Allphin Saml H (Irene), prop Hotel Phillips, h 918, 5th.
Allphin Tony B (Florence), druggist, h 2118 Irving av.
Allsebrook Anna M, branch librarian S D Public Library, r 2738 Dale.
Allsebrook Geo S (Cecelia D), h 2738 Dale.
Allum Bertha A, drsmkr 233, 20th.
Allum Harriet M, drsmkr 233, 20th.
Allwardt Frank F (Nellie H), foremn S D Cons G & E Co, h 4181 Mississippi.
Allwardt Mildred H, r 4181 Mississippi.
Allyn Jos G (Jennie B), h 3764 Orange av, E S D.
Allyn Ruth S, steno County Sheriff, r 2017, 1st.
Almanza Damigo, lab Chas R McCormick Lmbr Co, r 1563 National av.
Almenerz Louis, lab, r 402 West C.
Almenerz Louise Mrs, h 402 West C.
Almenerz Victor, lab, r 402 West C.
Almgren Louis jr (Theresa S), Supt Fire Alarm and Police Telegraph Dept, h 660, 18th.
Almgren Louis R, student, r 660, 18th.
Almgren Sidney E, student, r 660, 18th.
Almon Selden (Edythe), Lieut U S N, h 1968, 1st.
Almond Nadine, r 2975 Webster.
Almond Wm D (Grace), farmer, h 2975 Webster.
Alonzo Jos (Refugeo C), fishermn, h 848 W Beech.
Alonzo Mary (wid Harry), h 643, 11th.
Alonzo Victoria (wid Herman), h 1629 Kearney av.
Alpert Julius A (Clara) (Army Surplus Property Store), r Camp Kearny.
Alpha Apartments, 902, 19th.
ALPY FELIX F (Mary) (Alpy & Kolbeck), h 3725 Oregon.
ALPY & KOLBECK (F F Alpy, E S Kolbeck), Props Rogers Carriage Co, Automobile and Carriage Repairing, Bodies, Wheels and Springs Made to Order, 635, 2d, Tel Main 2325. (See left side lines.)
Alspaugh Chas H (Hortense M), h 4505 Belmont av.
Alston Walter L (Minnie H), clk P O, h 4164 Scott av, E S D.
Alstot Chas R (Anna), h 4076 Center.
Alstot Vista, tel opr Pac Tel & Tel Co, r 4076 Center.
Alsup Grace, nurse S D County Hospital.
Alta Mar Apartments, 1105 Prospect.
Altamiranda Carmen, h 1428 G.
Altamirano Tulita, r 2440, 3d.
Altenburg Bella F Mrs, clk Miller Candy Co, r 4175 Arizona.
Altenburg Wilford G (Bella F), carp, h 4175 Arizona.
Altman Robt, auto mech Oakland Six Co, r 442 G.
Altmann John F, r Vauclain Home.
Altringer Corrinne M, r 3362, 29th.
Altschuler Max S (Mary), jeweler, h 3056 C.
Altshuler Nathan, watchmkr 508 F, r 4225 Utah.
Alumbaugh Edna A Mrs, lndrs Peerless Lndy Co, r 3605 Conklin av,
Alumbaugh Isaac (Tillie), h 1967 Woolman av.
Alumbaugh John F (Edna A), cement wkr, h 3605 Conklin av, E S D.
Alumbaugh Rebecca J (wid J W), h 3655 Conklin av, E S D.
Alvarado Alex, auto opr, r 1031 Hendricks av.

MONARCH PRINTING & PAPER BOX COMPANY
Incorporated
PAPER BOX AND CARTON MANUFACTURERS
COMMERCIAL PRINTERS
313-319 FIFTH ST.
Main 3642

LINCOLN GARAGE
REPAIRING AND STORAGE
THIRTEENTH AND E STS.

THE PACIFIC MUTUAL
LIFE INSURANCE COMPANY
Issues One Accident Policy Every Minute
ACT

NEAL & DEASY
NOW 625 E Street

CITIZENS SAVINGS BANK
SIXTH STREET AT E
Pays 3% on Checking Accounts
4% on Savings

Alvarado A, cashr, r 815, 3d.
Alvarado Geo J (Alvarado & Sanderson), r 1031 Hendricks av.
Alvarado Juanita Mrs, h 1031 Hendricks av.
Alvarado Louis A, firemn City Fire Dept, r 1031 Hendricks av.
Alvarado Louis Y (Mary), auto opr H L Benbough, h 1225 Pennsylvania.
Alvarado W F, r Maryland Hotel.
Alvarado & Sanderson (G J Alvarado and N E Sanderson), trucking 690 1st.
Alvarez Erma, r 110 W Juniper.
Alvarez Geo (Helen), auto opr Pickwick Stages, h 1627 F.
Alvarez Jas, buss boy Mitchell's Cafeteria.
Alvarez Jose (Jesus), lab, h 408 West C.
Alvarez Mollie, waiter Versailles French Restaurant, r 110 W Juniper.
Alvis Jas H (Freda), Lieut U S N, h 1729 Dale.
Alvis Sarah E, nurse Sunshine Maternity Hosp, r 3856 Park blvd.
Alway Wm, carp, r 903 G.
Amabica Francisco (Ampiro), barber, h 102 S 19th.
Amador Jos (Linda), lab Chas S Hardy, h 4859 Weeks, N S D.
Amador Maude, lndywkr, r 345, 13th.
Amador Michl (Nellie), clk, r 631 Columbia.
Amann Herman (Gertrude E), h 4489 Maryland.
Ambler Earl, shoe repr Paul Lamadrid, r 3074 N.
Ambler Harry A (Margt), motrmn S D Elec Ry Co, h 1070, 10th.
Ambler Ida M (wid John), h 3074 N.
Ambler Walter L, clk Hazard Gould & Co, r 3074 N.
Ambrose Henry W, garage 1230 State.
Ambrose Jas G, mech Bethlehem garage, r 233 E.
Ambrose Wiley V (Anita L), h 1845 Sunset blvd.
Ambruster Percy, r 1569, 1st.
Ambuehl Caroline (wid P A), h 1145 Bancroft pl.
Ambuehl Sophie E, clk P M Dairy Co, r 1145 Bancroft pl.
AMBULANCE SERVICE (Emery Ambulance and Auto Service), C J Smith Prop, Day or Night, 1152, 1st, Tels 65305 and Main 1765.
Amburgey Frank R, clk Standard Oil Co, r 2058 Albatross.
Amburgey Fred A, steno Wadham, Rosenthal, Wright, & Miller, r 2058 Albatross.
Amburgey Harry, vulc J C Karner, r 2058 Albatross.
Amburgey Marion (Margt), janitor, h 2058 Albatross.
Amelia Apartments, 901, 10th.
Amend Geo W (Minnie), h 2150, 1st.
Amend Minnie Mrs, mgr Greylock Hall Apts, r 2150, 1st.
Amend Raymond, student, r 2150, 1st.
AMERICAN ALLIANCE INSURANCE CO, San Diego Farm & Mortgage Co Agts, 617 E.
American Association of Engineering, S D Chapter, G R Hayler pres, V Elmendorf sec, City Engineers Office, City Hall.
AMERICAN CENTRAL INSURANCE COMPANY OF ST LOUIS, MO, M G White Agt, 241-243 Spreckels Bldg, 121 Bway.
AMERICAN FISHERIES CO, Lawrence Oliver Mgr, Wholesale Fish 841 Harbor, Tel 66108, Retail Dept 910, 6th, Tel 66229.
AMERICAN GARAGE, E J Klinger Prop, Storage $3.00 per month, General Repair Work, 24-Hour Towing Service, 1435 E, Tel 66219. (See page 5.)
American Hospital Assn of San Diego, Arthur J Wilkinson sec, 861, 6th rm 604.
AMERICAN INSURANCE CO OF NEWARK N J, Harry Fisher & Co Agts, 240 C.
American Jewelry Co (Sol Lowenfeld), 529 Bway.
American Legion, San Diego Post, W E Collier adjutant, 615 Bway.

ROOFS
APPLIED
REPAIRED
PAINTED
=
Benton Roof Co.
250 Fifth St.
Main 4574
—
CONTRACTORS
Wholesale Jobbers
—
ROOFING
SOLD IN ROLLS

Rosenfeld's
Elite Button Company
=
Hemstitching
Picoting
Covered Buttons
Braiding
Embroidering
Pleating
Buttonholes
=
1058 Sixth St.
Phone Main 1796

CYLINDER GRINDING
WELDING AND BRAZING
1270 INDIA
HOFFMAN'S MACHINE SHOP
ESTABLISHED 1914
GENERAL MACHINE WORK
PHONE, MAIN 1785

The Worth Co.

KUPPENHEIMER
for GOOD CLOTHES

WHY WORRY?



Drawing $50 per week

HERBERT N.
NEALE
General
Insurance

Accident and
Health
Automobile
Burglary
Fire
Compensation
Liability
Plate Glass
Fidelity Bonds
Surety Bonds

GEN. AGT.
OCEAN
ACCIDENT AND
GUARANTEE
CORP. LTD.
of London

All Casualty Losses
Adjusted by
This Office

443
SPRECKELS
BLDG.

WHY WORRY?



Drawing $50 per week

AMERICAN MULTIGRAPH SALES CO THE V T Keyes Branch Mgr, Multigraphs, Folding Machines, Paper Cutters, Perforating and Stapling Machines, Multigraph Supplies, 412 Timken Bldg, 863, 6th. Phone 65723.

AMERICAN NATIONAL FIRE INSURANCE CO OF COLUMBUS, O, Mikels, Rickerson & Son Agts, 958, 7th.

American National Insurance Co, G H Weiershauser Supt, 1015, 1st rm 315.

American Produce Co, H A Plumer mgr, 450, 6th.

AMERICAN RAILWAY EXPRESS, C A Townsend Genl Agent, 1220, 3d, Tel Main 4213.

American Railway Express, C G Rannells Agt, 7837 Girard, La Jolla.

American Red Cross (Camp Service Headquarters) Major Ernest Riall field director, Capt C H Hunt asst field director, Balboa Park.

AMERICAN RED CROSS (San Diego Chapter), 121 Bway rm 517.

AMERICAN SURETY CO OF NEW YORK, Herbert N Neale Agt, 443 Spreckels Bldg, 121 Bway.

AMERICAN UNION FISH CO, W J Hall Mgr, Leading Fish Dealers, 801 Harbor, foot of F, Tel Main 928.

AMERICAN WINDOW CLEANING CO, Hugo Strauss Mgr, Established in 1902, Estimates Given on all Work, 753, 8th, Tel Main 966.

American Writing Machine Co, Cecil Lewinson mgr, 909, 3d.

Ames Chas, firemn S D Cons G & E Co, r Coronado.

Ames David C (Nellie), carp Brawner & Hunter, h 1995 Kearney av.

Ames Evans O (Vida V), capt U S M C, h 2422 J.

Ames Helen, r 735 Dewey.

Ames Hope W, steno Ames Realty Co, r 4768 Collier av.

Ames Irvin F (Margt C), lab S D Cons G & E Co, h 3775 Martin av.

Ames Julius J, dairymn, h 4104 Wallace, N S D.

Ames Lizzie Mrs, h 2496 I.

Ames M Georgia, student, r 4768 Collier av.

Ames Marion, r 2496 I.

Ames Nieves Mrs, r 4276 Taylor, N S D.

Ames Obdulia (wid Saml), h 735 Dewey.

AMES REALTY CO (S G Ames), Real Estate, Insurance and Loans, 730 E, Tel Main 1599.

Ames Richd (Vera), truck driver, h 1634 Edgemont.

Ames Saml B, farmer, r R D 129.

Ames Seth G (Helen C) (Ames Realty Co), h 4768 Collier av.

Amesena Amalio, lab, r 1625 Logan av.

Amesena Estanis, lab, r 1625 Logan av.

Amesena Joe, porter, h 1625 Logan av.

Amesena Manrilio, lab, r 1625 Logan av.

Ameseno Trailan, lab, r 1625 Logan av.

Amiss Chas A, agt Prudential Ins Co, r National City.

Amlie Homer B (Margt), U S N, h 1010, 15th.

Ammel Claude J (Grace V), cond S D Elec Ry Co, h 229 Francis av.

Ammons Clarence L (Exie), h 1045 E.

Ammons Florence Mrs, r 329, 10th.

Amneus Nils A (Harriet), tchr Raja Yoga College, Pt Loma Homestead.

Amodt Regina, r 1546 C.

AMOS AQUILA A (Mintie), Attorney at Law, 531 Spreckels Bldg, 121 Bway, Tel 657-42.

AMOS CHAS W (Evalyn H), Loans, Investments, Securities, 304-308 Southern Title Bldg, 948, 3d, h 722 Sicard.

Amos Edwd, truck driver Zellerbach Paper Co, r National City.

Amos Geo W, cigarmkr A Sensenbrenner Sons, r Encanto.

Amos Mintie Mrs, ladies tailor 810 F.

Amos Robt W (Mary B), h 3341 Mission dr.

Amott Regina, maid 2865 Albatross.

GEORGE F. OTTO & SON *Florists and Nurserymen*

NURSERY, 35TH AND NATIONAL AVE
PHONE, MAIN 7086

FLORAL DEPOT
Cor. SIXTH and B

PHONES
MAIN 759 651-02

INSURANCE—ALL KINDS
FINTZELBERG & STEINMETZ
926 SEVENTH STREET ESTABLISHED 1886 PHONE, MAIN 829

AMPICO PLAYER PIANOS, Southern California Music Co, 630 C.
Amsden Georgia C, tchr High Sch, r Coronado.
Anastos Peter, waiter U S Grant Hotel, h 531 E Cedar.
Anaya Antonio, lab, r 1643 Logan av.
Anaya Esther, r 1643 Logan av.
Anaya Gregoria, r 1643 Logan av.
Anaya Joaquin (Jesus), lab, h 2623 Arctic.
Anaya Manuel, lab, r 1643 Logan av.
Anaya Sexto, lab, h 1643 Logan av.
Anaye Miguel, carp, h 3318 Market.
Ancheta Marie Mrs, r 1061, 16th.

ANCIENT AND ACCEPTED SCOTTISH BODIES OF FREE MASONRY, H H Van Dieken Sec, Masonic Temple, 5th at Ash.
Ancker Leo (Sadie), men's furngs 728, 5th, h 1319, 11th.
Ancker Leonora, steno W P Fuller & Co, r 1319, 11th.
Andersen Anna, student, r 2425, 1st.
Andersen Chas C (Annetta P), h 3901 Goldfinch.
Andersen Emma, slswmn Boadway Bros, r 1045 E.
Andersen Geo C (Clara M), cigarmkr A Sensenbrenner Sons, h 3535 Filbert.
Andersen Leroy C (Ruth H), dentist 520 E rm 608, h 1702 Lincoln av.
Andersen Peter (Hannah), carp, h 910 Madison av.
Anderson Ada E, r 2288 Irving av.
Anderson Ada L Mrs, h 1990 California.
Anderson Adolph H (Lillian), excursion agt S D Ariz Ry, h 4038 Cherokee av, E S D.
Anderson Albt W (Georgia W), h 3554 Granada av.
Anderson Albin M (Anna), tinner S O Co, h 4889 Kansas.
Anderson Albt J, mgr S D Steam Lndy, r 2151 E.
Anderson Aletha Mrs, r 1663, 5th.
Anderson Alfd D (Victorine), h 2014 Monroe av.
Anderson Alfd H (Bianchi), truck driver Wilson & Co, r 3785 Park blvd.
Anderson Alfd L, broom mkr, r 3134 Imperial av.
Anderson Alfd S (Myra), mgr Safety Deposit Dept First Natl Bank, h 140 E Arbor dr.
Anderson Alice, student, r 4183 Epsilon.
Anderson Alice M, bkpr Lory Parisian Clng & Dyeing Co, r 1040 Union.
Anderson Alina (wid M C), h 4825 Utah.
Anderson Allison W (Lida M), h 4728 Voltaire, Ocean Beach.
Anderson Alvin L (Olive), auto mech Tourist Garage , h 1359, 18th.
Anderson Amandus W, barber 644, 5th, r 1041, 7th.
Anderson Amelia, compt opr Spreckels Cos, r 1654 Union.
Anderson Amy C, tchr Sherman Sch, r 2151 E.
Anderson Andw (Bertha), lndymn S D Steam Lndy, h 346 West B.
Anderson Anna (wid G T), h 3945, 1st.
Anderson Anna Mrs, h 2619 Imperial av.
Anderson Anna E, r 3419 Mission dr.
Anderson Anna E (wid Marcus), r 3304, 30th.
Anderson Anna M, h 3570 Fairmount av, E S D.
Anderson Arnold V, r 1654 Union.
Anderson Arthur, h 2933 Franklin av.
Anderson Arthur, cigarmkr A Sensenbrenner Sons, r Golden West Hotel.
Anderson Arthur A, r 3785 Park blvd.
Anderson August (Hilma), gardener, h 3925 Georgia.
Anderson Aug, lab City Park Dept, r 461, 5th.
Anderson Aug A, r 3811, 31st.
Anderson Axel B (Elin M), lab, h 3135 National av.
Anderson A B, r 551, 4th.
Anderson Blanch, clk F W Woolworth Co, r 3785 Park blvd.
Anderson B A, waiter, r 1345, 5th.


B. ROSCOE SCHRYOCK
TEACHER OF VOICE
Director of S. D. Opera Co.
Prepares Singers for public work in OPERA and ORATORIO
624 B St.
Phone, Main 366
SAN DIEGO

Beacon Hill Nursery
Shade Trees
Shrubbery
Fruit Trees
Bedding Plants
Roses
Seeds, Soils
Fertilizers
Ferns
Hanging Baskets
1201 Broadway
Phone, Main 1124

EASY PAYMENTS
Eight Floors of Quality and Beauty in Furniture, Carpets, Rugs, Draperies, Office Equipment, Phonographs.
THE BLEDSOE COMPANY
FURNITURE
1101 SIXTH ST.
201 C STREET

William J. Kettner
GENERAL INSURANCE
Tel., Main 2185 334-335 SPRECKELS BUILDING

Anderson Carl, pantry mn U S Grant Hotel, r 1135, 3d.
Anderson Carl A (Anna), boiler maker L R Miller, r Encanto.
Anderson Carl O, lieut City Fire Dept, r 4045, 8th.
Anderson Carl R, garagemn, r 1040 Union.
Anderson Caroline, r 1535, 5th.
Anderson Cath M, r 3682 Georgia.
Anderson Chas, r 1754, 2d.
Anderson Chas (Mary), brklyr, h 4350 Stockton av, E S D.
Anderson Chas, lab City Operating Dept, r 1309 K.
Anderson Chas (Wanda), watchmn Western Lmbr Co, r 2039 Julian av.
ANDERSON CHAS E, Real Estate Broker 215 Owl Drug Bldg, 1025, 4th, Tel Main 2885, r 730, 7th, Tel Main 5798.
Anderson Chas W (Lottie A), prop Andersonian Apartments, h 1846 I.
Anderson Christian (Ingar), carp, h 3796 Alabama.
Anderson Christine, h 4110 Olive av, E S D.
Anderson Chris M (Freda E), solr Arts & Crafts Press, h 3691 Richmond
Anderson Clara E Mrs, r 3795, 4th.
Anderson Clarence E (Helen M), paper ctr Frye & Smith, r 1835 Ft Stockton dr.
Anderson Daisy, r 522, 7th.
Anderson Daisy M, hairdrsr, r 3520 Grevilla av.
Anderson Dena, r 3134 Imperial av.
Anderson Doris, artist A W Bush, r Coronado.
Anderson Doris, bkpr J Jessop & Sons, r Coronado.
Anderson Earl, lab, r 1111 Union.
Anderson Eda F (wid J V E), h 2906 A.
Anderson Edith M, student, r 1040 Union.
Anderson Edwd, h 2871 Logan av.
Anderson Edwd (Nannie), furn 734, 6th, h 3667 Arizona.
Anderson Edwd H (Christine), pipeftr, h 2531 J.
Anderson Edwd J (Charlotte), clk Ford Barnes Co, h 1654 Union.
Anderson Edwd R (Mae K), U S N, h 1238, 17th.
Anderson Edwd W (Mary E), h 2736 Market.
Anderson Elmer L (Dara), barber Evans & Milligan, h 2267, 4th.
Anderson Elmira (wid John), h 2944 Whitman, N S D.
Anderson Emma D, r 121 Cuyamaca.
Anderson Emma L (wid W O), h rear 4145 Illinois.
Anderson Emma L, r 3608 Arizona.
Anderson Ethlyn Mrs, steno Doyle Barnes Co, r 3020 India.
Anderson Eva (wid Frank), h 2150, 1st.
Anderson Eva M, r 3795, 4th.
Anderson E, dredgermn, r 1057 India.
Anderson Fannie (wid Wyatt), r 2672 Market.
Anderson Frank T (Anderson & Rumford), r 543, 12th.
Anderson Fred, cement contr rear 530 Arbor dr.
Anderson Fred, lab, r 417 Market.
Anderson Fred L (Addie), clk Hoy Johnson, h 3066 Cedar.
Anderson Fred W, auto opr Owl Taxi Co, r 2871 Logan av.
Anderson Gager (Sadie), bldg contr 2124 S 40th.
Anderson Geo (Ella), r 4655 Randall, Pacific Beach.
Anderson Geo E, stable foremn Am Ry Exp, r Coronado.
Anderson Georgia, milliner Ballard & Brockett, r 621 C.
Anderson Gottfried (Anna) (San Diego Steam Laundry), h 1306 Union.
Anderson Grace, telep opr Pac Tel & Tel Co, r 1045 E.
Anderson Graham J (Julia M), barber, h 2074 Jefferson.
Anderson Gust F (Sophie A) (Anderson & Michael), h 4161 Stockton av.
Anderson Gustaf L (Ida K), carp, h 4185 Fairmount av, E S D.
Anderson Guy, r 757, 11th.
Anderson Guy (Angie), lab, h 118 W Ash.
Anderson Hannah, maid 440 Cedar.

SUNSET ENGRAVING COMPANY
Commercial Artists and Engravers
9th Floor Timken Bldg.
MAIN 1517

Park Garage
24-Hours Service
TOW CAR
Official Garage Auto Club Sou. Calif.
1905 Fifth
Tel. Main 629

REAL ESTATE RENTALS
LILA A. FITZPATRICK
INSURANCE LOANS
1025 7th STREET TEL. MAIN 3374

Willard STORAGE BATTERY
916 UNION cor. E
J. Stanley LaShu IGNITION STATION
Willard STORAGE BATTERY
PHONE, 668-34

Anderson Hannah, r 3682 Georgia.
Anderson Hannah H Mrs, h 1040 Union.
Anderson Harold K (Florence), elec Naval Air Sta, r 2918 K.
Anderson Harry A (Clara), h 907, 12th.
Anderson Hazel C, r 1306 Union.
Anderson Helen, student, r 2151 E.
Anderson Henry A (Elizabeth), mech, h 1741, 30th.
Anderson Howard, r 1040 Union.
Anderson Ida M, clk Whitney & Co, r 2020 Franklin av.
Anderson Ida S (wid Gust), h 3785 Park blvd.
Anderson Inez G, society editor S D Sun, h 3795, 4th.
Anderson Iver, broommkr S D Broom Wks, r 3134 Imperial av.
Anderson Iver, janitor, h 545, 10th.
Anderson Ivor P (Annie), lab Balboa Park, h 2980 Franklin av.
Anderson Jas, h 3060 L.
Anderson Jas, r 3029 N.
Anderson Jas H (Sarah C), r 1042, 8th.
Anderson Jas M (Alice E), h 950, 9th.
Anderson Jas W, h 2539 Market.
Anderson Jas W (Alma H), bkpr, h 3843 Copeland, E S D.
Anderson Jerome D (Frances E), teller Security Com & Sav Bank, h 3862 Falcon.
Anderson Jesse H, h 854, 6th.
Anderson John (Amanda M), h 1281 Essex.
Anderson John, lab, r 2940 Main.
Anderson John B (Augusta), mgr Victoria Apts, h 1069, 10th.
Anderson John F, h 3136 Front.
Anderson John G (Emma C), h 2252 Market.
Anderson John L (Mary), cigarmkr A Sensenbrenner Sons, h 3520 Grevilla av.
Anderson John M, r 3795, 4th.
Anderson John McB (Melvina), rest 907, 4th, h 532 Beech.
Anderson John P (Annie K), h 4131 Stockton av, E S D.
Anderson Jonas M (Hilma), gro 3373 University av, E S D, h rear 3373 same.
Anderson Jorgan C, cigars 525 C, r Hotel Albany.
Anderson Jos, lab, r 461, 5th.
Anderson Josephine K, r 3043 Webster av.
Anderson Julius (Ellen C) (San Diego Steam Laundry), h 2151 E.
Anderson J Albt, r 2151 E.
Anderson Kath, h 2555, 5th.
Anderson Kara V (wid W), r 3527 Adams av.
Anderson Kath F (wid Louis), h 1533 College, La Jolla.
Anderson Le Moyne J (Callie F), h 1038 F.
Anderson Laura B, sec-treas Hillcrest Co Inc, r 319 Plaza.
Anderson Laura O Mrs, h 328, 28th.
Anderson Laurence D, lab, r 1853 Logan av.
Anderson Lena (wid Otto), r 4146 Jackdaw.
Anderson Lillian (wid D F), h 1808 Altamira pl.
Anderson Lorena, maid Hotel Brewster, r 3608 Arizona.
Anderson Luella M, clk W U Tel Co, r 1534, 5th.
Anderson Lyle (Emma), acct Natl Cash Register Co, h 4146 Jackdaw.
Anderson Mae V, bkpr, r 719, 17th.
Anderson Maggie, lndywkr Sanitary Lndy, r 2926 J.
Anderson Manuel, slsmn, r 133 W Bway.
Anderson Margt (wid W F), r 4476 Hortensia, N S D.
Anderson Marie (wid P J), h 2288 Irving av.
Anderson Marie A, forewmn S H Kress & Co, r 2124 San Diego av.
Anderson Marion F (wid J G), r 3721 Utah.


FRANK FEGER BROS
SAN DIEGO'S LEADING MERCHANT TAILORS
243 WEST F
PHONE MAIN 1287
JOHN

LOUIS MASSIE WINN DOCTOR OF OPTOMETRY
EYES EXAMINED. GLASSES FITTED
TEL., MAIN 221 201 AND 212 WATTS BLDG. 520 E STREET

Greenwood Cemetery and Crematory

PHONE. MAIN 477 40TH AND IMPERIAL AVE.

Anderson Marion S (Etta), clo clnr Swiss Cleaners and Dyers, h 2816 31st.
Anderson Mary D, student nurse St Joseph's Hospital.
Anderson May, maid U S Grant Hotel, r 2041 Logan av.
Anderson Maybelle A, slswmn Boadway Bros, r 1534, 5th.
Anderson Minnie M, maid S D Hotel, r 1045, 8th.
Anderson Miriam K (wid M B), h 1715 Linwood.
Anderson Myrtle J, tchr Stockton Sch, r 1306 Union.
Anderson Neal S (Elsie), adv solr Union-Tribune, h 820 Beech.
Anderson Nelson (Emma G), carp, h 4047 Richmond.
Anderson Nettie B, r 2170, 30th.
Anderson Nora, nurse, r 856, 23d.
Anderson Odin (Borne C), prop Cliff House, fur rms, h 1715 Adams av.
Anderson Olaf, r 2940 Main.
Anderson Olaus, h 3134 Imperial av.
Anderson Olive, asst E L Butler, r Coronado.
Anderson Oliver L (Lillian E), U S N, h 3908 Horning ct.
Anderson Orlando (Sarah E), auto painter Bowman & Starr, h 1210, 12th
Anderson Orvin, lab, r 1111 Union.
Anderson Oscar (Sophia A), shoe repr 763, 7th, h 856, 23d.
Anderson Oscar C (Grace F), firemn, h 4045, 8th.
Anderson Oscar J (Augusta) carp, h 1828 Cypress.
Anderson Otto h 3466 Mission dr.
Anderson Otto, h 1119 S 27th.
Anderson Pearl, telep opr Pac Tel & Tel Co, r 3945, 1st.
Anderson Pearl M, bkpr S D Steam Lndy, r 1306 Union.
Anderson Peter (Anna), h 3521, 4th.
Anderson Peter M (Josie), bldg contr 122 E Kalmia.
Anderson Phena C, bkpr Home Supply Co, r 3682 Georgia.
Anderson Ralph M, clk J M Anderson, r 3373 University av, E S D.
Anderson Rasmus (Louisa), h 3845 Front.
Anderson Rebecca A, drsmkr 707, 17th.
Anderson Reginald W (Dora M), bkpr C S Hardy, h 4631, 37th.
Anderson Richd, brklyr, r 4350 Stockton av, E S D.
Anderson Rie F, r 335 W Thorn.
Anderson Robt A, carp, r 1632 Dale.
Anderson Robt H (Ruth B), h 3795, 4th.
Anderson Robt R, student, r 4631, 37th.
Anderson Robt S (Mary R), h 1827 Monroe av.
Anderson Roy L (Caroline E), driver Union Oil Co, h 2169 Julian av.
Anderson Ruby, slswmn S H Kress & Co, r 2619 Imperial av.
Anderson Seph P (Jennie), gro 142 W Washington, h 138 same.
Anderson Sofia Mrs, drsmkr, h 1045 E.
Anderson Sybil, tchr The Bishop School, r 4476 Hortensia.
Anderson Theo (Marie), janitor, r 1119 Russ.
Anderson S, h 1731, 31st.
Anderson S J (Julia), barber C A Danis, h 2074 Jefferson.
Anderson Theo C (Carrie B), patrolman Police Dept, h 4120 Kansas.
Anderson Theo M, cond S D Elec Ry, r 3945, 1st.
Anderson Thos (Virginia), tmstr, h 425 S 30th.
Anderson Thos E (Mildred O), real est 1025, 4th rm 203, h 2716 Landis.
Anderson Thos O (Madge E), h 335 W Thorn.
Anderson Thos S Rev (Eva B), h 3138 University av.
Anderson Tracy F (Georgia M), slsmn, r 621 C.
Anderson Vane H, electr Auto Elect Equipment Co, r 328, 28th.
Anderson Victor E, asst teller First Natl Bank, r 2906 A.
Anderson Viola V, nurse, r rear 4145 Illinois.
Anderson Walter P, U S Navy, h 1069, 10th.
Anderson Wilbur J (Ursula), barber B E Crain, h 1710 Linwood.
Anderson Wm B (Henrietta), lieut U S N, h 3949, 1st.

I. L. ENO

KODAKS

PHOTO SUPPLIES

PICTURE FRAMING

419 BROADWAY

PHONE MAIN 6877

PALACE TURKISH BATHS

SWEDISH MASSAGE

Electrical Treatments

Radio Therapeutic Lamp for Ladies and Gentlemen

OPEN DAY and NIGHT

Prices Reasonable

920 4th

Tel. Main 1404

More Value for Less Money

WHITING-MEAD COMMERCIAL CO. OF SAN DIEGO

Plumbing Material Paints, Pipe, Hardware, Roofing Paper, Electric Goods, Wall Board Sash and Doors, Wrecking Department

Office and Warehouse, First N. E. Cor G PHONE. MAIN 709 Wrecking and Lumber Yards 14th S. W. Cor. K

W. F. LUDINGTON CO. GENERAL INSURANCE AND SURETY BONDS
234-235 SPRECKELS BLDG. MARINE INSURANCE

Anderson Wm J (Wella), travslsmn, r 4138 Jackdaw.
Anderson Wm N, h 4850 Saratoga av, Ocean Beach.
Anderson Wm O (Zilla M), asst eng Spreckels Co, h 4645 Edgeware rd.
Anderson Wm O, auto opr Smith Taxicab Co, h 3785 Park blvd.
Anderson Willmetta, clk W U Tel Co, r 3945, 1st.
Anderson Winifred, r 4476 Hortensia, N S D.
Anderson & Michael (G F Anderson, J B Michael), billiards 4163 University av, E S D.
Anderson & Rumford (F T Anderson, L W Rumford), billiards 622, 3d.
Andersonian Apartments, 1846 I.
Andert Helena I, press opr Munger's Laundry, r 3167 J.
Andert Freda (wid Chas), h 3167 J.
Andert John H, clk P O, r 3167 J.
Anderton Herbt S (Linda), phys 525 C rm 302, h 340 Kalmia.
ANDERZON G H MR and MRS, Swedish Massage and Electro-Hydric Baths. Graduates of The Swedish Massage and Medical Gymnastics College of Stockholm, Sweden, 301-304 Central Mortgage Bldg, 1015 1st, Tel Main 2047. h 2561 E.
Andrade Antonio (Janie), fishermn, h 1589 Atlantic.
Andrade Fred (Doloris), h 2727 McCall, La Playa, Pt Loma.
Andrade Ramon (Maria), shoerepr, h 1311 Market.
Andrade Richd (Tiburcia), lab, h 2260 Newton av.
Andre Robt E, mailer Union-Tribune, r 3445 Herman av.
Andree Peter, mining, h 1010, 15th.
Andreen Lillian A, maid 3908 Ibis.
Andres Robt, emp Bishop & Co, r 3445 Herman.
Andress Arthur (Edna), barber, r 2644 Logan av.
Andrew Arthur W, clk Hazard, Gould & Co, r rear 2676 Bway.
Andrew Danl (Annie N), bldg contr 3816, 4th.
Andrew Esther, forewmn F W Woolworth Co, r National City.
Andrew John W (Clarice), bldg contr 4095 Scott av, E S D.
Andrew Wm (Lillie C), carp, h rear 2676 Bway.
Andrews Alice M, r 1435, 28th.
Andrews Bertrand A, optician Brown Optical Co, r 931 Ash.
Andrews B P Mrs, r 420 B.
Andrews Chas E (Hettie H), h 3755, 10th.
ANDREWS CHAS N (Mary F), Judge Superior Court Dept 4, Court House, h 1435, 28th.
Andrews Clifford S, h 2011 Front.
Andrews Eben H (Marion), U S N, r 208 Laurel.
Andrews Elmer J (Florence B), electr U S N, h 3515 Columbia.
Andrews Florence E Mrs, h 744, 9th.
Andrews Floyd (Helen), r 831 Bway.
Andrews Frank B (Jessie B), atty 1007, 5th rm 307, h 1325 Fern.
Andrews Frank R, janitor Lewis Shoe Co, r 3215 J.
Andrews Frank S (Katharine), r 2828 Owen, La Playa, Pt Loma.
Andrews Frank T, truck driver Sperry Flour Co, r Spring Valley.
Andrews Hattie E, acct Klauber-Wangenheim Co, r 124 W Ash.
Andrews Hubert F (Zada R), phys 520 E rm 1000, h 3705 Granada av.
Andrews Ira G (Anna L), ldrymn, r 1232 Silverado, La Jolla.
Andrews Jesse, lab Economy Waste Paper Co.
Andrews John H (Hattie T), h Park Row sw cor Prospect, La Jolla.
Andrews Jos K, r 740 G.
Andrews Julia E Mrs, bkpr Sou Trust & Commerce Bank, h 1800, 3d.
Andrews J F, driver Boulevard Exp.
Andrews Laura B Mrs, h 931 Ash.
Andrews Lillian I, clk, r 1232 Silverado, La Jolla.
Andrews Lulu B, maid U S Grant Hotel, r 733 G.
Andrews Marian, student, r 1325 Fern.
Andrews May C Mrs, h 931 Hunter.

ROWE'S SERVICE STATION
GASOLINE
OILS
GREASES
Complete Greasing Service Maintained
MAIN 888
FIRST & C

MAIN 939
WHITE'S
WALL PAPER AND PAINT STORE
707 SIXTH ST.

McCLURE & KELLY
SHEET METAL WORKS
J. H. McCLURE
W. M. KELLY
RADIATOR, BODY AND FENDER WORK OUR SPECIALTY
1415-1417 MARKET
MAIN 1866

CONNER ADJUSTMENT BUREAU
G. E. CONNER
MANAGER
PHONE MAIN 2683
"WE GET THE MONEY"
611 TIMKEN BLDG.

Andrews Percy M (Almeda L), dep dist attorney, h 4142 Fairmount, E S D.
Andrews Robt J, lab, h 3761 Beta.
Andrews Saml M (Anna), prop Palace Cafe & Grill, h 1655, 1st.
Andrews Stanley P (Alice P), mgr Hazard-Gould Sport Goods Co, h 938, 20th.
Andrews Thos (Celia E), eng U S N, h 3785 Highland av, E S D.
Andrews Wm (Nancy), h 3215 J.
Andrews Wm H, dftsmn T C Kistner, h 1236, 8th.
Andrus Georgiana E Mrs, cashr Rudders Cafe, r 3430 Cottonwood.
Andrus Jas H (Sophie R), h 323 Nautilus av, S La Jolla.
Andrus Lanson L, cook, h 3430 Cottonwood.
Andrus Ray (Selma), h 854, 10th.
Andrus Wallace R (Annis M), h 1702 Lincoln av.
Andwood May Mrs, r 4684 Kensington dr.
Andwood Wm T, r 4684 Kensington dr.
Angeir Adelaide (wid D N), h 2430 L.
Angeir Chas H (Nellie), with The Marston Co, h 2428 L.
Angel H, waiter, r 841, 5th.
ANGELINO BEN G (The Angelino "Restaurant Francais"), 328 C, Tel 657-37, Main 6890, r Hotel Botsford.
ANGELINO THE, "RESTAURANT FRANCAIS" (Victor P and Ben G Angelino), 328 C, Tel 657-37 and Main 6890. (See left side lines.)
ANGELINO VICTOR P (The Angelino "Restaurant Francais"), 328 C, Tel 657-37, Main 6890, r Hotel Botsford.
Angell Edwin (Bessie), h 516 Quince.
Angell John S (Evalena), h 1412 B.
Angette Jas (Alice), lab, h 3046 Colton av.
Angier C Corlies, with Hunter, Dulin & Co, r 2825 Owen, La Playa, Pt Loma.
Angier Will (M'liss B), asst supt City Schools and sec Board of Education, h 2828 Owen, La Playa, Pt Loma.
Angrus Alex N, clk S D Fruit & Prod Co, r 615, 8th.
Anillo S, lab, r 501, 7th.
Anker Ethel E, steno V Wankowski & Co Inc, r 941, 13th.
Anker Petra Mrs, h 941, 13th.
Ankrum Mary A Mrs, h 2572 B.
Anna Josephine, r 1608 India.
Anna Kathryn (wid Anthony), meats 1602 India, h 1608 same.
Annis Dexter G (Anna M), carp, h 4649 Howard, E S D.
Anro Chas (Mamie), clk Albt Depietri, h 32, 21st.
Ansel Walter (Eleanor), lieut U S N, h 1765 Titus.
Anselme Leander E (Anna), jeweler 1025, 4th rm 308, h 901, 10th.
Anshelm Wm F (Louise), lieut U S A, h 3844 Sisson av, E S D.
Anson Anton H, r 1331, 4th.
Anson Grace Mrs, prop Hotel Nye, h 1041, 6th.
Anthe Wm P, r 320 Fir.
Anthony Al, auto opr U S Grant Hotel.
Anthony Alfd W (Anabel), director Natural History Museum, h 1066 Robinson av.
ANTHONY CHAS H (Grace), Asst Cashier Merchants Natl Bank, h 4325 Hawk.
ANTHONY EARLE C INC, H M Zier Mgr, California Distributors for Packard, Reo and Dort Autos and Trucks, 208 C, Tel Main 2022.
Anthony Earl N, chf yeoman U S N Hosp, r Y M C A.
Anthony Edwd E (Frances), eng Steele Packing Co, h 1069, 10th.
Anthony Estella, slswmn, r 1069, 10th.
ANTHONY HERBERT E (Myrtle S), Cashier Merchants Natl Bank, h 3333 Front.
Anthony Isabella C Mrs, r 7862 Herschel, La Jolla.


STOLL'S
Multigraph Shop
AND
Advertising Bureau
PHONE 655-33
207 Watts Building
MULTIGRAPHING
ADDRESSING
TYPEWRITING
MAILING
MIMEOGRAPHING
MAILING LISTS
Public Stenographer
L. M. STOLL, MGR.

ANGELINO'S
The Angelino
Restaurant Francais
Phones
Main 6890
657-37
328 C Street

"An All Year 'Round Toy Store"
PASSMORE'S BIRD AND TOY STORE
Phone, Main 2158 Canaries, Parrots and Goldfish 1166 Sixth Street
Alexander Noland, Prop'r Toys and Sporting Goods Near B Street

Frank A. Salmons
"The Insurance and Bond Man"
Southern Title Bldg. ON THE PLAZA
Phone Main 244
Writes All Forms of
Insurance

Anthony Milton C (Minnie), h 3446, 29th.
Anthony Robt S, confy Coronado Ferry Wharf, r Coronado.
Anthony Sarah A Mrs, matron County Detention Home.
Antink Wm C (Elizabeth J), warehsmn Steele Packing Co, h 3153 National av.
Antiseptic Wet Wash Laundry, N H Cooper prop, 3481 National av.
Antler Apartments, 2262-2268 Market.
Antonicelli Guiseppe, nurserymn K O Sessions, h 1628 W Lewis.
Antrim Harvey (Cora), travslsmn, h 1415, 9th.
Antrim Pearl, drsmkr 1415, 9th.
Antrobus Pearl E, hskpr 3042 Laurel.
Antunez Albt, lab Chas S Hardy, r 4832 Euclid av, N S D.
Antunez John (Susie), auto opr, h 4832 Euclid av, N S D.
Antunez John jr, lab Chas S Hardy, r 4832 Euclid av, N S D.
Antunez Josephine W, slswmn Boadway Bros, r 4832 Euclid av, N S D.
Apablasa Chas J, r 1883 Sunset blvd.
Apablasa John V (Andrea A), h 1883 Sunset blvd.
Apablasa Ophelia O, r 1883 Sunset blvd.
Apfel Peter, plumbers' hlpr, r 501, 7th.
Apgar Harold, student, r 4019 Eagle.
Apger Ethel Mrs, r 855, 11th.
App Jas H (Maria E), h 3536, 7th.
Appel Gus, lab, r 1621 Logan av.
Appel Karl, mech, r 1143, 18th.
Appel Peter (Anna), h 1143, 18th.
Appelgrino Frank, dishwasher G D Trompas, r 563, 5th.
Apperson Ada, h 356, 12th.
Apple Geo W (Pearl R), motrmn S D Elec Ry Co, h 4065 Pauly av, E S D.
Appleby Annie D (wid John F), h 1344, 7th.
Appleby Edwin R (Lauretta), h 6629 La Jolla blvd, S La Jolla.
Appleby Rose, waiter S D County Hospital.
Appleman Edna L Mrs, telep opr Pac Tel & Tel Co, r 4159 Ohio.
Appleman Lillian (wid L P), h 3802 Herbert.
Appleman Lloyd P (Edna L), lab Union Ice Co, r 4159 Ohio.
Applin Victor E (Delia E), slsmn Johnson Cigar Co, h 4169 Front.
Aquazone Distributing Co, Albt Schliem mgr, 556, 18th.
Aquilor F Mrs, r 2732 I.
Araiza Jos F (Grace B), cement contr 272 Francis.
Arakawa T, mgr Y Arakawa, r 522, 7th.
ARAKAWA Y (Yoshio), Tailoring, Clothing, Hats, Shoes, Dry Goods, Phonographs and Records, Auto Tires, etc., 521, 5th, h 522, 7th.
Arant Drexel J Mrs, cashr Boadway Bros, r 3312, 31st.
Arastegui Fidil, r 720 F.
Arbaugh Chester A, chf clk Santa Fe Ry, r 848, 2d.
Arbecam Mary E (wid H B), h 3895 University av, E S D.
Arbert Wm, gardener F A Bode.
Arbogast David H (Helen I), h 5083, 40th.
Arcade Bowling & Billiard Room (J R Johnson, G C Trask), 1136, 5th.
Arcade Building, 1138-1148, 5th.
Arcade Dance Palace (C A Peabody, Alex Yatchmenoff), 1148, 5th.
Arcadia Oil Co, M E Gleason pres, 1023, 2d rm 306.
Arce Hilario, lab, r 502, 6th.
Archer Anna, slswmn Ballard & Brockett, r 1465, 7th.
Archer Ernest E (Marie C), chf insp National Canners Assn, h 2724 K.
Archer Hubert W (Lorena G), h 4350 Proctor pl.
Archer Jas T (Bertha E), gasmkr S D Cons G & E Co, h 3822 S.
Archibald Chester H (Ella), gen contr 1921, 32d.
Archibald Ernest O, musician, r 1921, 32d.
Archibald Geo S (Carrie E), h 3118 Dale.
Archibald Harry W (Edna), waiter, r 1921, 32d.

BARKER'S BAKERY

BUY BARKER'S BREAD
1220 University Ave.
Tel. Hillcrest 1412

STEWART C. KENDALL
General Insurance
309 First National Bank Bldg.
Telephone MAIN 2941

C. J. HENDRY CO. Ship Chandlers and Naval Stores
ENGINEERS' SUPPLIES
C ST., N. E. COR. INDIA
MAIN 1829

SAN DIEGO FARM & MORTGAGE COMPANY

617 E Street
Timken Building
PHONES:
MAIN 34 - MAIN 1841

FARM LANDS
INSURANCE
LOANS
POINT LOMA REALTY

SAN DIEGO MAP AND BLUE PRINT CO.

ROOM 31
919 4TH
Work Called For and Delivered
TEL.
MAIN 952

NAT McDOWELL
Real Estate

No matter what you want, see us

Residences
Business Property
Ranches
Insurance

912 3rd St.
MAIN 4348

Archibald Herbt G (Lourie J), plastr, r 1921, 32d.
Archibald Lily M Mrs, steno, r 3020 Dale.
Archibald Wm M (Edith D), clk Sam Seelig Co, h 3112 Dale.
Ardmore The, fur rms 430 B.
Areipez Tom L, dishwasher Merritt's, r 1047 Anderson.
Arellano Mauro S, carp 825 W Cedar, h 831 same.
Arenas Frank, ydmn Pac Wood & Coal Co, r 3825 Florida.
Arenas Jose M (Mary), h 3825 Florida.
Arenas Jose M jr, garagemn Lebert's Garage, r 3825 Florida.
Arenas Juan L, clk H E Cave, r 3825 Florida.
Arenas Rita, r 3825 Florida.
Arenas Thos, lab, r 3825 Florida.
Arendt Leona, slswmn Jarrell's, r 1763, 1st.
Arenson Chas A, lab, h 1516 W Redwood.
Arey Edwd F (Rose), h 1351, 6th.
AREY-JONES CO, L M Arey Pres, H G Jones Sec, Commercial Stationers and Copper Plate Engraving, 933, 4th, Tel Main 403.
AREY LOUIS M (Mary), Pres Arey-Jones Co, sec Calif Stamp Co, h 450 Olive.
Argall Althea T, r 738 F.
Argall David J (T Laura), h 1218, 18th.
Argall Dorothy E, r 1218, 18th.
Argall Francis S, junior asst S D Public Library, r 1218, 18th.
Argall Laura Mrs, prop Hotel De Lucca, h 738 F.
Arganoza Manuel (Evelyn), rest 602, 4th, h 634, 13th.
Argonaut Apartments, 1045 E.
Arguello Henry, mattressmkr, r 2542 Imperial av.
Arguello Jos Y, cigarmkr A Sensenbrenner Sons, r 2542 Imperial av.
Arguello Lola E, h 2528 B.
Arguello Marie, r 2049 Franklin av.
Arguello Marie, asst Dr Alfd Sander, r 2542 Imperial av.
Arguello Mary (wid Julio), h 2542 Imperial av.
Arguello Rita de W (wid Ynacio), h 2049 Franklin av.
Arguello Simodocea, r 2049 Franklin av.
Arguella Thos, baker Liberty Cake Co, r 2542 Imperial av.
Arguinaga Mariano (Cruz), lab, h 1444 K.
Arias Salvador T, chancellor Mexican Consulate, r 3677, 4th.
Arizpe Guadalupe P, with The Marston Co, r 1269, 12th.
Arlington Hotel, fur rms 1206, 5th.
Arlington The, fur rms 423 West F.
Armbrister Eustace P (Elizabeth), vulcanizing 639 F, r 1569, 1st.
Armen Maude E Mrs, manicure F C Hyers, h 833, 21st.
Arment Manuel R, r 620, 3d.
Armenta Luciano (Angelina), lab, h 1451 India.
Armenta Sotaro (Nellie), lab, h 1805 India.
Armes Harry, asst house mgr Bway Theatre, r 831 Bway.
Armitage Anthon A (Dora S), h 4585, 43d.
Armitage Geo V (Ellen), welder, h 2875 E.
Armitage Gilbert, r 4585, 43d.
Armitage Goldie, steno U S N Hosp, r 757, 11th.
Armour & Co, J R Garrison mgr, whol meats 7th ne cor K.
Arms Carlton S (Margt), civ eng, h 105 Hawthorn.
Arms C S, porter Cabrillo Theatre, r 1262, 1st.
Arms Gregory, asst mgr G D Trompas, r 2928 Grape.
Armstead Ray, r 1247 Columbia.
Armstrong Alva S, h rear 4577 Cleveland av.
Armstrong Anna (wid S J), h 2229, 30th.
Armstrong Danl (Mary E), h 729, 20th.
Armstrong Eva E, artist 7740 Girard av, La Jolla.



HOURS: 9 to 5 *We Correct Everything in Sight* PHONE 65834
DR. BRUCE L. WALLACE, OPTOMETRIST
DR CHAS. H. WALLACE, OPTICIAN
PRESCRIPTIONS FILLED, LENSES DUPLICATED
Suite 318-20-22 Granger Bldg BROADWAY AT FIFTH, SAN DIEGO, CALIF



Armstrong Everett H (Hannah J), with The Marston Co, h 3824 Reed av, E S D.
Armstrong Geo (Marie), cond S D Elec Ry Co, h 839 W Beech.
Armstrong Gilbert, h 1501, 5th.
Armstrong Glennie Mrs, clk San Diego Everlasting Flower Co, r Loring av, Pacific Beach.
Armstrong Jas H (Ida I), carp, h 4720 Brighton av.
Armstrong John E (Ida F), lieut U S A retrd, h 2116 Dale.
Armstrong Jos W (Mary), musician, h 2226, 30th.
Armstrong Louise A, h 3036 B.
Armstrong Margt (wid J B), r Loring, Pacific Beach.
Armstrong Mary M (wid G R), h 4591 Campus av.
Armstrong Nellie, music tchr 2229, 30th.
Armstrong Nelson A, r 933, 11th.
Armstrong Roland F, clk P O, r 4443 Campus av.
Armstrong Shirly L, student, r 2783 National av.
Armstrong Solon C (Glennie), patrolman Police Dept, r Loring av, Pacific Beach.
ARMSTRONG THOMAS C, Adv Salesman San Diego Directory Co, r 1161 5th.
Armstrong Thos G, office mgr San Diego California Club, r 1341 Edgemont.
Armstrong Thos J (Helen A), bldg contr 2320 G.
Armstrong Vernon A (Caroline), foremn Wm L Hughson Co, h 3658 Central av.
Armstrong Wm J (Lena B) (Armstrong & Dennis), r 1341 Edgemont.
Armstrong Wm S (May A), dentist 1007, 5th rm 712, h 4776 Voltaire, Ocean Beach.
Armstrong Winta M, telep opr Pac Tel & Tel Co, r 3100, 5th.
Armstrong & Dennis (W J Armstrong, Jos Dennis), shoereprs 1517, 30th
ARMY SURPLUS PROPERTY STORE, R C Goldman Mgr, 1138-1148, 5th, Tel Main 1998.
ARMY & NAVY ACADEMY (See San Diego Army & Navy Academy).
ARMY & NAVY Y M C A, Orno E Tyler Executive Sec, 337 West E.
Army & Navy Y M C A Athletic Field, Bay front, foot of Broadway.
Arnberg Christine, r 873 Prospect, La Jolla.
Arnberg Eliza F (wid C T), h 873 Prospect, La Jolla.
Arndt Arthur R (Stella), h 3128 I.
Arndt Frank C (Flavia), mach hd Schiefer & Sons, h 1540, 5th.
Arndt Paul E, electric motors 1224 3d, r 725, 4th.
Arneson Arnold W, r 2415 Union.
Arneson Emma A, r 3078 University av.
Arneson Ida (wid Enbreght), h 3078 University av.
Arnett Anna (wid J P), h 2103 Harrison av.
Arnett Myrtle L, r 2103 Harrison av.
Arnett Octavia S, clk, r 2103 Harrison av.
Arnett Peter M (Ann Esther), blksmith, h 3135 Grim av.
Arnett Ralph W (May), carp, h 324 Hoitt.
Arnett Thos J, telep opr, h 2103 Harrison.
Arnitz Ernest S, sec C E Pierce, h 3341, 1st.
Arnitz Ireneus S, r 3341, 1st.
Arnold Bert J, prsr Benbough & Duggan, r 3061 Quince.
Arnold Chas, auto mech J J Wolf, r 3629 Arnold.
Arnold Chas E (Arnold Realty C), h 3800, 4th.
Arnold Chauncy B (Joanna), h 1800, 3d.
Arnold Forrest E, r 245 Ada.
Arnold Frances H Mrs, h 2214 Bway.
Arnold Frank A (Lizzie C), bldg contr 245 Ada.
Arnold Frank W (Isabelle), h 3675 Eagle.
Arnold Fredk A (Frances L), auto opr, h 4156 Park blvd.

4% ON SAVINGS DEPOSITS
$1.00 OPENS AN ACCOUNT
SOUTHERN TRUST & COMMERCE BANK
U.S. GRANT HOTEL BUILDING

CARPENTER'S INC.
952 6TH ST., NEAR BROADWAY
TELS. 652-01; MAIN 828
Commercial Stationery, Office Supplies, Filing Systems and Devices, Books, Fine Stationery and Engraving.
BOOK DEPARTMENT ON SECOND FLOOR

CALIFORNIA COMMERCIAL COLLEGE
7TH, COR. BROADWAY

Arnold Geo G, jeweler R L Arnold, r 4155 Hamilton.
Arnold Henry A, ironwkr Cal Iron Works, r 2102 G.
Arnold Henry C (Eva M), h 3683 Reed av.
Arnold John H (Lena), with The Marston Co, h 2874c Franklin av.
Arnold John S (Pearl C), mech, h 312 Bon Air, S La Jolla.
Arnold Julia (wid W L), h 120 W Montecito way.
Arnold J Morrow, v-pres California State Land Co, r U S Grant Hotel.
Arnold Leroy C (Frances H), h 1025, 22d.
Arnold Leroy H (Nani A), plumber U S N Hosp, h 2005 Bacon, Ocean Beach.
Arnold Mary, steno S D Cons G & E Co, r 120 W Montecito way.
Arnold Mary A (wid Frederick), h 4127 Normal.
Arnold Mary H Mrs, dipper Showley Bros, r 540, 26th.
Arnold Mott H (Grace C), phys 1007, 5th rm 1220, h 3162 Front.
Arnold Mott H, tchr High School, h 1040 B.
Arnold M, bkpr Mitchell's Cafeteria.
Arnold Ray L (Eunice M), mfg jeweler 520 E rm 205, h 4155 Hamilton.
ARNOLD REALTY CO (C E Arnold), Real Estate, Exchanges, Loans and Insurance, 724 E, Tel Main 260.
Arnold Return L, r 920, 20th.
Arnold Roger, sign painter I Jacobson, r 732, 8th.
Arnold Stella B, with The Marston Co, r 4155 Hamilton.
Arnold Willett C (Jessie G), yardmn Western Lumber Co.
Arnold W E Mrs, h 1241, 13th.
Arnot Cephas W (Ella F), h 2120 Pine.
Aro Manufacturing Co, C W Clement pres, H O Stock v-pres, B T Moores treas, H Justius sec, auto accessories, 1063 University av.
Arrasmith Jas W (Grace M), mgr The Fisk Rubber Co, h 1428 Grove.
Arredondo J ,busboy Palace Cafe, r 536, 5th.
Arrego Concepcion T, h 1749 Julian av.
Arrego Francisca, r 1749 Julian av.
Arrellano Thos (Antonia), painter, h 2215 L.
Arrent Leon, r 1753, 1st.
Arrington John F (Hattie E), watchmn, h 1320 A.
Arrington John M (Adele H), h 2070, 4th.
Arriola Alvino, lab, r 507, 15th.
Arriola Edwd, painter, r 507, 15th.
Arriola Fannie N Mrs, r 3252 Webster av.
Arriola P F, pres-sec Filipino Social Club.
Arriola Ramon O, lab, r 507, 15th.
ARRIOLA SAMUEL, Investments and Mining, 420, 16th. (See page 50.)
Arriola Stephens N, r 3252 Webster av.
Arrow Packing Co, W I Turck (Los Angeles) pres, A B Jaconi gen mgr, fish canners ft of Kalmia, Bay Front.
Arsenault Otto J L (Florence A), auditor U S Grant Hotel, h 3902 Ibis ct.
ART NEEDLE WORK AND BABY SHOP (J & M Prufert), Children's Dresses, Ready Made and Stamped a Specialty, Embroidery Materials and Stamped Goods. Mail Orders Promptly Filled 1355, 5th.
ARTEMISIA BOOK SHOP THE, A Frederic Gronberg Prop, 1155, 6th. (See page 20.)
Arterburn Emma Mrs, r 4759, 41st.
Arterburn Geo F (Jennie L), h 831, 8th.
Arterburn Jennie L Mrs, prop Virginia Hotel, h 831, 8th.
Arterburn Wellington, r 4759, 41st.
Arthur Anna (wid A A), h 3746 Swift av, E S D.
Arthur B D Mrs, h 3629 Front.
Arthur Lila J, lndywkr Nu-Way Lndy, h 1712 National.
Arthur Morris J, auto opr, r 3746 Swift av, E S D.
Arthur Robt S, h 4629, 35th.

SIXTH STREET GARAGE
JOHN B. McINTYRE
Proprietor
Auto Storage
General Repairing
Towing Service
Carburetor Work
Accessories
Supplies
735
Sixth Street
Tel. 66121

Fur Products Co.
Furs Tanned, Dyed Remodeled
Raw Furs Bought and Sold
Ready Made Furs
SALESROOM 1371 Fifth
FACTORY 304 Sixth

TELEPHONE, MAIN 691
THE LENOX CAFETERIA
1058 FIFTH STREET OPEN EVERY DAY

Property Managers and Rent Collectors

LOUIS C. MASTEN
Real Estate and Insurance
TIMKEN BUILDING

Arthur Thos, cond S D Elec Ry Co, r 457, 17th.
Arthurs Phillip, porter Holzwasser Inc, r 546 Ash.
Artiaga Ezekiel (Jesus), lab, h 1455 I.
Artiaga Manuel (Vincento), lab, h 1455 I.
Artley Dell E (wid Sylvester), real est 2234, 30th, h 2228 same.
Arts Gerard, tailor, h 3637 Storey.
ARTS & CRAFTS ADVERTISING SERVICE, R A Kinney Mgr, 102 F.
Arts & Crafts Building 624 B.
ARTS & CRAFTS PRESS (P S Packard, C L Kessler), Printers and Publishers, 102 F, Tel Main 3416.
Arts & Crafts Program Publishing Co, Chas H Bird mgr, 102 F.
Arvin John A (Edna A), h 5052 Brighton av, Ocean Beach.
Aryan Theosophical Press, Frank Beardsley bus mgr, E J Dodd press mgr, Pt Loma Homestead.
Arzberger Ida B, tchr Francis W Parker School, r 1570, 4th.
Arze Elena (wid Jos), r 34, 16th.
Asahi Co, gro 567, 5th.
Asakawa G, mgr The Yamato Co, r Balboa Park.
Asakawa Hachisaku (Osamu), prop Japanese Tea Pavilion, r Balboa Park.
Asaley Alphonse, 2d hd furn 3950 University av, E S D.
Asaro Andrea (Mary), fishermn, h 2010 India.
Asaro Jos (Clara), clk, h 1645 State.
Asaro Nicholas (Susanne), r 1532 Union.
Asaro Saml (Sarah), fishermn, h 1617 State.
Asbestic Co The, E M Vail pres, A A Layman v-pres, M A Bent sec, bldg material, 1025, 4th rm 408.
Ascher Herman R (Mary), h 434 W Thorn.
Ascher Martha M Mrs, r 434 W Thorn.
Ascot Stables (Henry Jordan), 307 G.
Ascuitto Thos (Theressa), fishermn, h 1522 Columbia.
Asefedo Frank, lab, r 1621 Logan av.
Aseltine John, v-prin Lincoln Sch, r 1861, 3d.
ASEPTIBLE TOILETTE SHOP (Mrs Jennie L Dillon, Lillian S Howiesson), Shampooing, Manicuring, Hairdressing, Electrolysis and Facial Massage, 44 Sefton Bldg 432 C, Tel Main 1622.
Asercion Delphine (Rafaela), U S N, h 527, 9th.
Ash Fannie V Mrs, h 525 Kalmia.
Ash Jennie H (wid J M), h 1030, 11th.
Ash Louella (wid J E), h 3778 Ray.
Ash R Roseberry Mrs, h 1032, 21st.
Ash Wm A, carp, h 907 A.
Ash Wm E (Mercedes P), mgr Tourist Garage, r 907 A.
Ashbaugh A, phys, h 1231, 13th.
Ashbaugh Blanche, matron S D Children's Home Assn.
Ashbon Frederic W, slsmn S J Wines Coffee Co, h 2103 K.
Ashby John D, cond, r 131, 15th.
Ashenfelter Allen A, tailor, r 3824 Ampudia, N S D.
Ashenfelter Lea H, lab, r 3824 Ampudia, N S D.
Ashenfelter Mack W, lab, r 3824 Ampudia, N S D.
Ashenfelter Moses (Mary), h 3824 Ampudia, N S D.
Asher Geo C (Susie), tmstr, h 3145 J.
Asher Josephus M (Mabel O), h Office Bldg, Mission Beach.
Ashfield Belle M (wid Geo), h 7958 Prospect, La Jolla.
Ashforth Apartments 420 Ash.
Ashleigh The, fur rms 546 Ash.
Ashleigh Warren L (Mildred), associate boys' sec Y M C A, h 2551 I.
Ashley Martha, maid U S Grant Hotel, r 2168 Franklin av.
Ashley Ruby L, chf opr Pac Tel & Tel Co, r 3785 Texas.
Ashley Wm A (Josephine), painter, h w s Meridian sw cor Q.

IRWIN & CO.

HAY, GRAIN, FLOUR, MILL FEEDS, POULTRY FEEDS, GRAIN BAGS WOOL BAGS, SACK TWINE, COAL

Main Office
FOURTH AND K
PHONES:
MAIN 440
663-01

Geo. A. Bown Co.
Investment Service
GEO. A. BOWN
President
B. J. NESS
Secretary
626 TIMKEN BLDG.
Telephone 65141
816 First Nat'l Bank Bldg.
Tel. Main 193

Bakery
Confectionery • Cafeteria
Caterers
Merritt's
Broadway at Seventh
San Diego

Phone Main 4953 **H. A. CAMERON CO.** UNION BLDG.
THE OFFICE OF EFFICIENCY
WE WRITE ALL KINDS OF INSURANCE

HOMELAND BUILDING CO.
DEALERS IN
Building Material and Mill Work
Paints
Oils
Tools
Accessories
22-32 E. 8TH
NATIONAL CITY, CAL.

Ashlock Arthur A (Florence), truck driver S D Cons G & E Co, h 619 10th.
Ashlock Ernest H (Iola M), photo 804 Union, h 834 S Evans.
Ashlock Henry H (Aura H), inventor, h 3849, 6th.
Ashlock S Elizabeth (Liberty Special Delivery), r 619, 10th.
Ashlock Wm O, auto opr, r 3849, 6th.
Ashman Thos (Jeannie), painter, h 2456 L.
Ashton Fred W (Florence), h 2103 K.
Ashton Geo G (Beulah), h 1245 J.
Ashton Grace A, r 4921 Uvada pl.
Ashton Grace J Mrs, h 4921 Uvada pl.
Ashton John D (Martha) (Ashton-Lines Motor Co), h 248 Nutmeg.
Ashton John O, r 4921 Uvada pl.
ASHTON-LINES MOTOR CO (John D Ashton, Vance Lines), "Columbia Six" and Leach "Power Plus Six", 1479 Bway, Tel Main 1820.
Ashton M Elizabeth, steno A Sensenbrenner Sons, r 424 Date.
Ashton Ruth E, r 4921 Uvada pl.
Askin L E, emp C S Hardy, r 1232, 23d.
Aslan Laskas (Balaban & Aslan), r 4567 Idaho.
Asp Per J (Matilda), tmstr City Operating Dept, h 7701 Herschel, La Jolla.
Asp Peter (Monica), h 245, 33d.
Aspholm Elin, cook 2310 Linwood.
Aspinwall Rollin S (Ethel C), lino S D Sun, h 3362, 29th.
Asprey Emily, r 406 Brookes av.
Assembly of God Mission (Pentecostal), 724, 6th.
Assmacher John E (Estella H), baker, r 4110, 5th.
ASSOCIATED CHARITIES OF SAN DIEGO COUNTY, S E Hazzard Pres, C W Hensel Executive Sec, 646 B, Tel Main 3940.
Associated Credit Men of San Diego, Geo L Myars sec, 4th sw cor K.
Astill Jas C, U S N, r 2048 Woolman av.
Aston Howard E (Margt), chf clk S D & Ariz Ry, r 730 W Washington.
Asuna Amodea, yardmn Pac Wood & Coal Co, h 1253 State.
Atall Oscar (Sarah A), h 3683 Birch.
Atcherson Frank (Jennie), h 2854 B.
Atcherson Mabel, r 2854 B.
Atchison Topeka & Santa Fe Railway Co. (See Santa Fe Ry.)
Athaide Hazel M, clk J H Mathes, r 1350 Rosecrans, Pt Loma.
Athaide Joe (Mary), h 1350 Rosecrans, Pt Loma.
Atherton Laurel, student, r 3171 Boston av.
Atherton Leslie G, auto opr, r 3171 Boston av.
Atherton Martha (wid F A), h 3171 Boston av.
Atherton Nellie M Mrs, r 1437, 5th.
Atherton Sarah (wid A B), h 1316, 25th.
Athey Laura, notary public and steno 861 6th rm 820, r 1020 E.
Athey Malinda Mrs, h 1020 E.
Atkin Jack P, office 121 Bway rm 352, r 950, 9th.
Atkins Albt E (Bergit), mech, h 3620, 28th.
Atkins Minnie Mrs, fur rms 133 F.
Atkins Thos (Minnie), rest 133 F.
Atkins Wellington B (Maude) (Bell Real Estate & Inv Co), r National City.
Atkins Willie E Mrs, fur rms 1432 India.
Atkinson Benj W (Virginia A), lieut U S M C, h 1751 University av.
Atkinson Chas D, chf clk to Supt M P Spreckels Cos, r Coronado.
Atkinson Chas F (Louise D), dist mgr North Western Mutual Life Ins Co, h 7701 Eades, La Jolla.
Atkinson Emilie G, r 3781 Reed av, E S D.
Atkinson Francis D, student, r C F Atkinson, La Jolla.
Atkinson H Edwd (Virginia), clk, h 3155 Elm.

CHULA VISTA
THE FASTEST GROWING SECTION OF SAN DIEGO ..COUNTY..
PEOPLES STATE BANK

Butternut Bread
Southern California Baking Co.
125-171 FOURTEENTH ST
Phones, 659-09 Factory 655-25

PLUMBING, HEATING, REPAIRING
W. C. MERRITT CO. 727-733 SEVENTH STREET
SAN DIEGO, CAL. MAIN 852

Atkinson Jos S (Flora W), bldg contr 7635 Draper, La Jolla.
Atkinson Loren R, U S N, r 1041, 6th.
Atkinson Louise Mrs, tch Evening High Sch, r La Jolla.
Atkinson Myrtle P, pkr Showley Bros, r 1945 Meade av.
Atkinson Philip C (Bridget), h 4660 Hamilton.
Atkinson Rose M, r C F Atkinson, La Jolla.
ATLAS ASSURANCE CO LTD OF LONDON, ENG, Herbert N Neale Agt, 443 Spreckels Bldg 121 Bway.
ATLAS TRANSFER & STORAGE, H E Miner Prop, Piano and Furniture Moving Our Specialty, 956, 10th, Tel Main 2269. (See page 69.)
Ator Chas F (Susan), capt City Fire Dept Sta 14, h 820 University av.
Attollica Frank, hlpr Union Ice Co, r 529 West G.
Atwater Chas H (Nancy J), rest 1018 Market.
Atwater Warren W (Frankie), auto mech J P Laursen, h 631, 26th.
Atwood Frank E (Barbara E), humane officer S D Humane Soc, h 3744 Bancroft.
Atwood Geo H (Metta J), gro 3104 Imperial av.
ATWOOD HARRY R (Margaret M), Accountant Cuyamaca Club, 530 Union Bldg, Hours 9:30 to 11:30 a m, r 3410, 2d, Tel Hillcrest 908 W.
Atwood Ira A (Isabelle I), confy 1919 Abbott, Ocean Beach.
Atwood John R (Julia I), h 608, 14th.
Atwood Lovina M (wid H H), r 4035 Randolph.
Aubolee Max O (Louise M), h 4058 Chamoune av, E S D.
Aufderheide Ralph E (Anna P), baker Hamilton's, h 1904 Union.
Auford Matthew, r 1825 Newton av.
Auge Mabel S Mrs, h 1570, 5th.
Auger E T, h 1270 Cleveland av.
Augeroth A H, lab, r 1444 State.
Aughe Blanche Mrs, mgr Ormond Apts, h 203, 21st.
Augustine Ralph M (Bessie), foremn Benson Lmbr Co, h 1310, 26th.
Auiar Jos (Gertrude B), h 2958 Webster av.
Aul Frank M, r 4261 Eugene pl.
Aul Le Roy H (Ada M), inspr County Horticultural Commr, h 4261 Eugene pl.
Auld Janet M, r 246 Cedar.
Auld Susan, r S D County Hospital.
Aulsebrook Gladys D, r 4043, 1st.
Aulsebrook Sarah L (wid A), h 4043, 1st.
Ault Amelia Mrs, seam Standard Mattress Co, r 1510 Bway.
Ault Chas E (Amelia), linemn S D Cons G & E Co, h 1510 Bway.
Ault Geo A (Mabel F), electr Naval Air Sta, h 1021 S 29th.
Ault Isaac T (Arra A), h 1018 S 29th.
Aumada Hilario (Nestoria), lab, h 2304 California.
Aurora Apartments 4538 Park blvd.
Aus Judith, bkpr, r 2784 Chatsworth blvd, Loma Portal, Pt Loma.
Auspurg Arizona A E, clk F E Patterson, r 1670 Linwood.
Auspurg Chas H (Kath), pkr A Sensenbrenner Sons, h 1670 Linwood.
Aust Chas W (Esther N), asst foremn Western Lmbr Co, r 1735 National av.
Aust Theresia (wid Carl), h 1735 National av.
Aust Wm J, painter Rockwell Field, r National City.
Austad Olaf (Inez M), asst cashr Merchants Natl Bank, h 3816, 31st.
Austgen Jacob, carp, r 1206, 5th.
Austin Albt E (Julia), h 1227 J.
Austin Albertine (wid C H), h 2449 G.
Austin Alice L, steno, r 2241, 4th.
Austin Clement H (Lena), eng S D & Ariz Ry, h 3043 Logan av.
Austin Dewey E, shtmtlwkr Ingle Mfg Co, r 1261, 15th.
Austin Edwd D (Clara), h 1261, 15th.
Austin Estelle M, slswmn Reich & Lievre, r 1069, 10th.


Charles Dodson
Fire Insurance
Notary Public
511 Granger Bldg.
PHONE MAIN 5212

JONES-MOORE PAINT HOUSE
WHOLESALE RETAIL
Paint
Varnish
Roofings
Cor. 5th and A Streets

Since 1886
San Diego's Leading Men's and Boys' Outfitters
"LION" CLOTHING CO.
Southeast Corner Fifth and "E"
Where You Always Pay Less for Clothing Furnishings and Shoes of Quality

WASHING MACHINES
SEWING MACHINES
VACUUM CLEANERS
HEATING APPLIANCES
PORTABLE LAMPS
955 SIXTH STREET

Hartwell
ELECTRIC COMPANY

ELECTRICAL CONTRACTORS
LIGHTING FIXTURES
MOTORS, MOTOR REAIRING
MAZDA LAMPS
TELEPHONE, MAIN 318

Austin Fay Beth, steno, r 3241 Clay av.
Austin Fayette (Cora), h 3241 Clay av.
Austin Florence M (wid Frank), h 3924 Falcon.
Austin Florence O, phys 1007, 5th rms 1117-18, r 3924 Falcon.
Austin Genevieve H, steno First Natl Bank, r 3143 Carleton, Pt Loma.
Austin Harry E (Tillie), carrier P O, h 515 Upas.
Austin H De Graff (Charlotte), clk S D Cons G & E Co, h 2172 Front.
Austin Isabel E (Pierce & Austin), r 3345, 2d.
Austin Jas, h 4320 Granada av, E S D.
Austin Jas A (Maud), carp Naval Air Sta, h 2052 Logan av.
Austin Lillian A (wid R Emmet), r 112 W Spruce.
Austin Maude Mrs, forewmn Elec Lndy Co.
AUSTIN OSBORN G (Beacon Hill Nursery), General Nurseryman and Landscape Architect, h 633, 68th, Encanto.
Austin Percy, h 2241, 4th.
Austin Tillie Mrs (Austin & Holst), r 515 Upas.
AUSTIN WALTER W (Mattie G), mgr Field-Austin Safe Co, h 3545, 4th.
Austin & Holst (Mrs Tillie Austin, Mrs Min Holst), delicatessen 515 Upas.
Auth Ernest A, emp Benson Lmbr Co, r 2852 Imperial av.
Auting Henry (Minnie), h 3920 Texas.
Auto Bumper Tool Box Co (J Wm Brown and Son), Sta A, Box 73.
Auto Electrical Equipment Co, H W Lundquist mgr, 839, 8th.
AUTO EXHIBIT & WRECKING CO (Ernest A and C Art Walton), 1237 F, Tel Main 2549. (See back cover and page 6)
AUTO MARKET THE (E E Roberts, H B Kidney), Used Cars "Exclusively," 1358-1360, 5th, Tel Main 2339.
AUTO SERVICE ASSOCIATION OF AMERICA, J B Gaughen Pres and Sales Mgr, O E Owen V-Pres and Service Mgr, R E Gaughen Sec and Business Mgr, F F Grant Treas and Chief Counsel, 5th Floor Central Mortgage Bldg, Phone 65611.
Auto Shop The, Dorman & Houser props, 730 B.
Auto Specialty Co, M C Dearborn mgr, 1001 Bway.
AUTOCAR SALES & SERVICE CO OF CALIFORNIA, F E Wright Mgr, 124 C, Tel Main 5182.
AUTOMATIC LAWN SPRINKLING SYSTEMS, Installed by W C Merritt Co 727-733, 7th.
AUTOMOBILE CLUB OF SOUTHERN CALIFORNIA, W L Valentine Pres, S L Mitchell Sec, Hal H Hobson Branch Manager, 137 Bway, Tel Main 5671.
AUTOMOBILE INSURANCE CO OF HARTFORD, Frank A Salmons Agt, 201-202 Southern Title Bldg 948, 3d.
Automobile Tire Co of San Diego, H R Baranov mgr, 140 B.
Avalon Apartments 2120, 1st.
Avard John H (Mabel), h 331, 25th.
Aveldson Albin N (Mabel) (Aveldson Ins Agency), r Mission Beach Tent City.
AVELDSON INSURANCE AGENCY (A N Aveldson), Rep Northern Assurance Co, Glens Falls Ins Co, New Jersey Fidelity and Plate Glass Ins Co, Millers Natl Ins Co, 542 Spreckels Bldg 121 Bway, Tel 65213.
Avenell Lewis E, watchmkr The Ernsting Co, r Coronado.
Averas Lucius, r S D County Hospital.
Averbeck Geo (Frances M), janitor, h 4185 Park blvd.
Averne Julian, r 2059 Julian av.
Averett Walter E (Bernadine), photo 1015, 1st rm 616, h 3716 Arizona.
Avery Anna Mrs, r 1133, 15th.
Avery Danl (Alice), mgr Daytonia Apts, h 923 I.
Avery Eugene, kodak fnshng 4156 University av, E S D.
Avery Frank B, clk, r 715, 10th.
Avery Frank C (Sallie L), h 2565 Albatross.
Avery Geo P, clk Pac Steamship Co, h 1133, 15th.

B. I. TULLY
Real Estate
Homes
Investments
Ranches
Exchanges
San Diego Eastern and Northern
955 7th St.
MAIN 1566

PAIGE MOTOR CARS

OLSON BROS.
REPAIRING and SUPPLIES
942 COLUMBIA
MAIN 458

RELIABLE SERVICE
AT
REASONABLE PRICES
REPAIRING BY EXPERTS

FRED A. HEILBRON
PLUMBING AND HEATING
1446 5TH ST.
TEL. MAIN 781

CITIZENS SAVINGS BANK
SIXTH STREET AT E
Pays 3% on Checking Accounts
4% on Savings

Avery Geo W (Charlotte), mine opr, h 3969, 1st.
Avery Geo W (Francelle), prop Aldrich Apts, h 1010, 16th.
Avery Jas W (Ella), mach, h 947, 33d.
Avery John J (Lena), insp, h 33 N Evans.
Avery Prudence E (wid R H), h 1968 Logan av.
Avery Wm (Grace), bath house 1883 Abbott, Ocean Beach.
Avilez Albt, lab, r 3261 National av.
Avilez Manuel, lab, r 3261 National av.
Avilez Marie, r 3261 National av.
Avilez, Peter (Frances), lab, h 3261 National av.
Avilez Victoria, r 3261 National av.
Avilla Amelia M (wid A A), h 3853 Cherokee av, E S D.
Avilla Frank V (Mary E), motrmn S D Elec Ry, h 4106, 5th.
Avis Esos, lab, r 1882 National av.
Avis Joe V, lab, r 1882 National av.
Avis Pabla, lab, r 1882 National av.
Avla Manuel, vulc Nicholas Ciote, r Pt Loma.
Axelson Chas I (Ida C), h 4536 North av.
Axtell Martha Mrs, r 2468, 1st.
Axtell Roy, painter, r 2468, 1st.
Axtell Saml B (Clara M), h 275 Coast blvd, La Jolla.
Axtell Solomon B, phys, h 2067 Front.
Ayala Ramon J (Nellie), barber 446 W Bway, h 1647 State.
Ayer Edwd A, lab Rockwell Field, r 3366 Sisson av, E S D.
Ayer Sarah A, h 3056 B.
Ayers Bert F, slsmn Bledsoe Co, h 2964 Kalmia.
Ayers Jas P, real est 4123 University av, E S D.
Ayers Saml F (Hattie S), bkpr Spreckels Cos, h 420 Diamond av, Pacific Beach.
Ayers Thos, h 1625 Myrtle.
Ayles Ignatius, tailor, r 1240, 12th.
Aylesbury Arthur (Edyth L), meat ctr Spring & Sprague, r R D No 1, Box 212 B.
Aylward John E (Meda), lab S D Cons G & E Co, h 4616 Louisiana.
Ayres Edwd C, painter 7727 Ivanhoe, La Jolla.
Ayres Herman, painter John Barclay, r 905 W Lewis.
Ayres Herman C (Mabel A) bldg contr 905 W Lewis.
Ayres Kate E (wid J D), r 7826 Herschel, La Jolla.
Ayres Kirk B, dept supt S D Cons G & E Co, h 1625 Myrtle.
Ayres Richd (Eliza), cattlemn, h 3794 Herbert.
Ayster John, h 4730, 36th.
Azbill Wilson K Rev, h 5038 Cliff pl.
Azevedo Saml (Mary), fishermn, r 1104 Scott.
Azhocar Frank (Frances), insp Mexican Office of Fisheries, h 639, 9th.
Azhocar Miguel, r 639, 9th.
Azhocar Virginia, r 639, 9th.

B

Baader Frank K (Daugherty & Baader), r 1450, 4th.
Babb Edwd L, real est 911 Bway, r 2107 Irving av.
BABCOCK AUTO SUPPLY (F H and H W Babcock), Tires, Tubes, Accessories and Vulcanizing, 202 West C, Tel Main 868. (See page 6.)
Babcock Chas A (Susan E), rancher, h 3177 El Cajon av.
Babcock Chas H (Alice), h 1434 C.
Babcock Edith L (wid A E), h 1330, 8th.
Babcock Elisha S (Isabelle), pres and gen mgr Western Salt Co, h 1341 7th.
Babcock Fannie I (wid E A), r 2649 B.

Barney & Barney
Insurance
Bonds
Loans
Liability
Compensation
PACIFIC MUTUAL LIFE INS. CO.
Scripps Bldg.
(2nd Floor)

THE CAMPBELL MACHINE CO.
Foot of Eighth • TEL. MAIN 2455
Automobile, Marine and General Machinery Repairs—Marine Railway Service—Agency for Stevens-Duryea and Stearns "Knight" Motor Cars—Also Dodge "Improved Diesel" Oil Engines

HARRY FISHER & CO.
GENERAL INSURANCE, REAL ESTATE, BONDS
240 C STREET

H. COHEN
THE LEADING
NAVAL
TAILOR
AND OUTFITTER
satisfies everyone
To Know Me,
Ask Your
Shipmate
701 to 723
W. Market St.
NEAR CORONADO FERRY
PHONE
MAIN 3075

PHONE 653-43
734 FOURTH ST.
GOLDEN WEST HOTEL BLDG.
OVER 30 YEARS EXPERIENCE
FOR GOOD PRINTING ORDER FROM
PRINT SHOP SAN DIEGO

BABCOCK FORD H (Letha G) (Babcock Auto Supply), r 4843 Long Branch av, Ocean Beach.
Babcock Fred P, steward, r 1461 G.
BABCOCK HAROLD W (Ann L) (Babcock Auto Supply), h 5067 Brighton av, Ocean Beach.
Babcock John, student, r 1330, 8th.
Babcock Lee Roy (Mary A), rancher, h 4530 Belmont av.
Babcock Mary E, r 3869 Copeland, E S D.
Babcock May A Mrs, music tchr 4530 Belmont av.
Babcock Wm, h 2706 Logan av.
Babick John, meat ctr, r 1640, 6th.
Bacchioni Archie, firemn S D & Ariz Ry, h 2612 N.
Bacchioni Jos S, mach S D & Ariz Ry, r 905, 20th.
Bacchioni Louis, lab City Operating Dept, r 2612 N.
Baccus Albt (Amy), h 3564 Pauly av, E S D.
BACH GEO J (Anne C) (San Diego Farm & Mortgage Co), h 2430 B.
Bach Jas H, dftsmn S D Cons G & E Co, h 1445 B.
Bach Margt E, tchr Sherman Sch, r 2430 B.
BACH RALPH E (Kathleen C) (San Diego Farm & Mortgage Co), h 2430 B.
Bacheller C O, h 2011 Front.
Bachelor Louise, h 1300 C.
Bachioni Henry H (Gertrude S), eng C S Hardy, h 4640 Texas.
Bachle Gustave (Helen), prop Northern Hotel, h 533 Bway.
Bachman Jos S, cement contr 124 W Lewis.
Bachman Lester (Helen), police, r 2953 Logan av.
Bachman Roy F (Alwilda K), h 3760 Herbert.
Bachman S Cigar Co, E H Hardinghaus mgr, 630-632 Market.
Back Helen R, r 3757 Arizona.
Back Kath E Mrs, h 3757 Arizona.
Back Walter C, clk, r 1657 Front.
Backstrom Hassie, r 3935 Franklin av.
Backus Frank E (Flora J), h 4554 North av.
Backus Walter S (Rose M), h 905 Johnson av.
Bacon Alice E Mrs, librarian E S D Public Library, r 3796 Menlo, E S D.
Bacon Bert V (Lillian L), slsmn Simon Levi Co, h 1940 Kearney av.
Bacon Geo C, gardener, r 3227 Granada av.
Bacon Harold A (Minnie L), gro 770, 12th.
Bacon Harry R (Lina), auto opr Owl Taxi Co, h 4188, 4th.
Bacon Investment Co (J H Bacon), San Diego Hotel.
Bacon Jas H (Bacon Investment Co), r San Diego Hotel.
Bacon Jessie L, student, r 1519 Union.
Bacon Jessie S (wid G H), tchr Sherman Sch, h 4145 Eagle.
BACON JOHN L (Florence S), Mayor of City of San Diego, h 1605, 28th.
Bacon Kate E (wid H A), h 3975 Oregon.
Bacon Luella I, r 1519 Union.
Bacon Mabel D (wid M D), clk Axel Nelson, r 4188, 4th.
Bacon Mildred I, bkpr Painless Parker Dentists, r 1519 Union.
Bacon Natalie C Mrs, h 1519 Union.
Bacon Nellie Mrs, h 1148, 14th.
Bacon Ruth J, student, r 1605, 28th.
Bacon Wm E (Alice E), acct, h 3796 Menlo, E S D.
Bacon W C, emp P M Dairy Co, r 4082 Fairmount av, E S D.
Badders Iva M Mrs, distributer Munger's Lndy, r 3030 L.
Badders Lloyd W (Iva M), driver C S Hardy, r 254, 18th.
Badger Mary J (wid Chester), r 2730 Columbia.
Badger Pearl Mrs, nurse 3218, 2d.
Badgley Benj O, slsmn Hage & Schachtmayer, r Hotel Whipple.
Badick John, meat ctr U S Grant Hotel, r 1421, 1st.
Baecht Chas W (Mattie W), motrmn, h 3064 K.

CONSULT THE
BROWN OPTICAL CO.
1011 FIFTH STREET
GROUND FLOOR, FIRST NATIONAL BANK BLDG.
MAIN 2997
Prescriptions Filled

"See San Diego from our Sun Parlor"

Hotel St. James

Absolutely Fire Proof

Baecht Edwd W (Lora), gasmkr S D Cons G & E Co, h 2557 K.
Baehr Eugene J, janitor City Operating Dept, h 1131, 26th.
Baepler Anna (wid Henry), h 1520, 31st.
Baepler Eleanore, clk U S Public Health Service, r 1520, 31st.
Baepler Lambert H, slsmn Barker's Bakery, r 1520, 31st.
Baepler,Wm, r 1520, 31st.
Baer Alma, r 3635, 30th.
Baer Christian (Gertrude T), prop Loomis Apts, h 4180 Park blvd.
Baer Hannah Mrs, h 3635, 30th.
Baff Aaron (Mary) (Western Hat Works), r 846, 19th.
Bagalini Enrico (Auriu), fishermn, h 633 Columbia.
Bagalini Marino (Judita), fishermn, h 437 West G.
Bagalini Thos (Nicolina), fishermn, h 439 West G.
Bagby John W (Gertrude), slsmn S D Oil Station, h 945, 19th.
Bagley B O, r 646 A.
Bagley Ruth G, tchr High Sch, h 525 Kalmia.
Bagnall Eva S, r 127 E 6th.
Bagnell Thos E (Mary), roundhsemn, h 2657 Marcey av.
Bahl Madge A, r 1305, 10th.
Bahl Perry W (Clara E), h 1305. 10th.
Baier Jean steno, r 1468, 1st.
Bailey Amanda E Mrs, prop Ninth Street Hotel, h 547, 9th.
Bailey Austin J, h 3871 Stockton av, E S D.
Bailey Bertha Mrs, h 2150, 1st.
Bailey Betty R Mrs, bkpr Rohde Bros, r 4840 Bonnie Brae av.
Bailey Caroline L Mrs, tchr The Bishop School.
Bailey Chas, locksmith E R Havens, r 1254, 1st.
Bailey Chas A (Glayds E), slsmn Nason & Co, h 3970 Arizona.
Bailey Clark C, h 4104 Mississippi.
Bailey Claude E (Carrie), h 2467 E.
Bailey David, carp, r 2667 Newton av.
BAILEY EARLE J (Leila R), Supt San Diego County General Hospital
Bailey Edwd L (Effie L), h Green nw cor Froude, Ocean Beach.
Bailey Eliza J (wid Wm C), r 3320, 3d.
Bailey Elizabeth J, dental nurse C C Benton, r 4751 Edgeware rd.
Bailey Ella F, h 230, 21st.
Bailey Ethel W Mrs, tchr State Normal School, r 1140 B.
Bailey Frank (Mary), h 1206 Columbia.
Bailey Frank B (Alice A), buyer Holzwasser Inc, h 4450 Campus av.
Bailey Grace M, bkpr Burton Elec Co, r 2048, 3d.
Bailey G H, h 3947, 9th.
Bailey Harper (Annie), gard, h 3345, 29th.
Bailey Harriet M (wid J A), h 2266 Kearney av.
Bailey Harry L (Pearl), h 1030, 17th.
Bailey Hazel, r 2667 Newton av.
Bailey Ida M Mrs, h 4608 Castle, E S D.
Bailey Jacob M (Stella M), mech eng Rockwell Field, h 1812 Bancroft.
BAILEY JAMES A (Minnie), Special Agent Northwestern Mutual Life Insurance Co, Milwaukee, Wis, 724 12th, h Same, Phone 66551.
Bailey Jesse W(Huldah), h 1638 Edgemont.
Bailey Jesse W (Mae), h 950, 14th.
Bailey Joan, r 2467 E.
Bailey Lawrence H (Louise S), carp, h 3830 Fairmount av, E S D.
Bailey Lela E, tchr Encanto Sch, r 1538 Granada.
Bailey Lonie H (Betty R), auto mach, h 4840 Bonnie Brae av.
Bailey Luther L, chief dep County Clerk, r 1334, 7th.
Bailey L Newton (Almyra P), h 4227 St. James pl.
Bailey L R, h 2408, 2d.
Bailey Mary C, student, r 4840 Bonnie Brae av.
Bailey Mattie L (wid B E), h 3806 Pacific av, E S D.

BRASS CASTINGS

Bronze, Brass, Tin, Lead, Aluminum and Zinc

FOUNDRY DIVISION

STANDARD LIGHT CO. of CAL.

1511 J STREET MAIN 857

BATTERY "EXIDE" SERVICE

DELCO REMY KLAXON

CARLSON AND SIMPSON

Auto Electricians

UNION AT C

Vegetarian Cafeteria and Bakery

OUR MOTTO—QUALITY FIRST

HOME-MADE BAKED GOODS AND LUNCHES—DELICATESSEN

Telephone 662-21

1125 SIXTH STREET

William Kettner
GENERAL INSURANCE
Tel., Main 2183 . 334-335 SPRECKELS BUILDING

Bailey Milton (Adeline), dentist 121 Bway rm 447, h 4741 Edgeware rd.
Bailey Myron A (Bertha S), h 2932, 30th.
Bailey Nellie Mrs, manicure L A Milburn, r 3669 Florida.
Bailey Nellie (wid R D), h 3855 Conklin av, E S D.
Bailey Pearl Mrs, lndywkr D J MacMillan, r 1030, 17th.
Bailey Philip A (Helen E), statistician S D Cons G & E Co, h 2016 Bway.
Bailey Robt, lab City Operating Dept, r 849½, 14th.
Bailey Robt (Anna), h 9, 29th.
Bailey R W, h 1140 B.
Bailey Saml C, plumber, h Silver ter, N S D.
Bailey Thelma, r 4840 Bonnie Brae av.
Bailey Theo O (Mary O), h 4751 Edgeware rd.
Bailey Thos H (Laura C), cond S D Elec Ry Co, h 1114, 27th.
Bailey Thos R (Annie), printer, r 1612, 9th.
Bailey Victor V (Ora), h 2048, 3d.
BAILEY WHEELER J, Pres and Treas W J Bailey Co, h 310 Ash and 7932 Princess av, La Jolla.
Bailey Wm, auto mech E S D Garage.
Bailey Wm A (Belle), stockmn, h 1545, 10th.
Bailey Wm A (Florence), nurserymn, h 2468 N.
BAILEY W J CO, W J Bailey Pres and Treas, Hans F Hirte Sec, Building Materials 708 West G, nw cor Arctic. (See page 23.)
Bailhache Adaline, clk P O, r Coronado.
Baillie Elizabeth, r 1564, 7th.
Baillie Mary Mrs, r 170, 21st.
Baillie Myrtle, steno, r 170, 21st.
Baily C W, U S N, r 936 State.
Baily Joshua L jr (Ruth I), bkpr, h 4435 Ampudia, N S D.
Bain Wm (Marie), h Thistle Cottage Eads, La Jolla.
Baines Elmer, mech, r 20, 26th.
Baines Tollie T (Lena I), tractor driver City Optg Dept, h 20, 26th.
Baines Wm E (Armande C), slsmn Hazard, Gould & Co, h 4065 Front.
BAIR ABRAHAM J, Sec-Treas Monarch Printing & Paper Box Co, r 240 Laurel.
Bair Alvin L (Doris), meat ctr Young's Market, r 4085 Utah.
Bair Doris M Mrs, clk Alfd Butts, r 4085 Utah.
Bair Jas M (Elizabeth S), clk North Park Furn & Trans Co, h 4085 Utah.
Bair Jean, steno Imperial Gypsum & Oil Co, r 1468, 1st.
Bair Leah A, r 4085 Utah.
Baird Elizabeth C (wid W H), h 1660 National av.
Baird Fred E (Ethel B), painter Naval Air Stat, h 3004 Imperial av.
Baird Hazel M, steno P M Dairy Co, r 1527, 8th.
Baird John D (Olive M), auto opr, h 1876 Kearney av.
Baird Margt E (wid Lestus), copyist County Recorder, h 4404 Arizona.
Baird Marguerite (wid P E), h 2453 G.
Baird Parvin M, painter, h 3355 Chamoune av, E S D.
Baisly Raymond F (Nora), sailor, h 805 Dewey av.
Bakehorn Lydia M (wid Albt), h 2548 India.
Bakeman Fred C (Emma), h 650, 11th.
Bakeman Thos, r 423 West F.
Baker Agnes S, r 519 W Juniper.
Baker Abe C (Bertha L), h 3652, 3d.
Baker Albt S (Grace G), plastr contr 4620 Cleveland av.
Baker Alex, firemn City Fire Dept, r 4067, 32d.
Baker Alice M, h 5087 Narragansett av, Ocean Beach.
Baker Anna I (wid Fredk), r 4142 Reed av, E S D.
Baker Anne N Mrs, r 892 Rosecrans, Pt Loma.
Baker Augusta H (wid Harry), h 4263 Cleveland av.
Baker Bonnie I, telep opr Pac Tel & Tel Co, r 1115, 27th.
Baker Caroline P (wid Calvin), r 4045 Idaho.

Coronado Fish Co.
Paul Petrich, Prop.
IMPORTERS and EXPORTERS
Canned Foods ... and ... Canned Fruits
PACKERS
Lobsters Tuna Sardines Chili Con Carni
Mexican and Spanish Style
857 Harbor
Tel. Main 1553

PHONE MAIN 2325
ROGERS CARRIAGE WORKS
ALPY & KOLBECK Proprietors
AUTOMOBILE and CARRIAGE REPAIRING
Bodies, Springs and Wheels Made to Order
635 2nd St.
San Diego, Cal.

THEOBALD SANITARIUM
Special attention to diet. Select accommodations for invalids WITH SKILLED NURSING and CARE. Sunshine in every room and all rooms comfortably heated
208 W. LAUREL ST., SAN DIEGO Phone, Main 1927


POULTRY, BEES, GARDEN SUPPLIES
LIVE and DRESSED POULTRY
623-633 G ST.
630 E STREET
STILES POULTRY SUPPLY CO.

Baker Chas (Belinda), cement wkr, h 3252 Webster av.
Baker Chas (Isabelle), lab, h 1295, 34th.
Baker Chas C, clk Machinery Supply Co.
Baker Chas K (Helen C), cashr Western Lmbr Co, h 2628 Bway.
Baker Chas O (Belinda), cement wkr, h 3252 Webster av.
Baker Chas R (Florence E), chief eng U S N, r 646 Ravenna av.
Baker Chas T (Laura L), h 3276 Ibis.
Baker Charlotte J Dr, member City Civil Service Comm, h 896 Rosecrans, Pt Loma.
Baker Clare E Mrs, telep opr Pac Tel & Tel Co, h 505 W Grape.
Baker Clifford H (Maybell H), slsmn Stephens & Co, h 334 W Robinson.
Baker Cornelius (Bertha), h 344 Langley.
Baker Dwight C, h 3745 Front.
Baker Edwin L, clk S D & Ariz Ry, h 1430, 7th.
Baker Elizabeth Mrs, r 1525, 4th.
Baker Ellen Mrs, h 1430, 7th.
Baker Erwin E (Nancy), lab Rockwell Field, r 2052 Albatross.
Baker Esther, r 4014, 4th.
Baker E C, r 620, 3d.
Baker Flavel U, h 4639 Florida.
Baker Florence (wid E L), h 728 Robinson av.
Baker Florence G, film developer W F Warren, r 646, 42d.
Baker Florence M, student, r 4063 Ohio.
Baker Florence M (wid W P), h 618 W Hawthorn.
Baker Francis O, r 519 W Juniper.
Baker Frank (Minerva), h 3, 24th.
Baker Fred (Charlotte J), pres San Diego Society of Natural History, h 896 Rosecrans, Pt Loma.
Baker Geo H, clk, h 3563 Conklin av, E S D.
Baker Geo H (May), meat ctr Young's Market, r 1029 Douglass.
Baker Geo M, emp C S Hardy, h 2622 I.
Baker G H, painter, r 509, 12th.
Baker Harry C (Cecilia C), mgr Young's Market Co Inc, h 1029 Douglass
Baker Harry P, mgr Ford Hotel, r 1135, 3d.
Baker Helen M, tchr The Bishop School.
Baker Henry M (Lucille), 2d hd gds 503, 5th, r 590 Union.
Baker Herbt C, r 4014, 4th.
Baker Hester A, r 4002, 4th.
Baker Hester J (wid Jervis), h 519 W Juniper.
Baker Jessie E Mrs, lndy wkr Munger's Lndy, r 702 S 32d.
Baker John (E Wernik), h 4468 Ohio.
Baker John W (Dorothy), h 128 W Pennsylvania av.
Baker John W (Nettie), h 3722 Arizona.
Baker J H, baggagemn Santa Fe, r 2275 Harrison av.
Baker Kenneth S (Joyce I), aviation mech Rockwell Field, r 2186 Irving.
Baker Laura L (wid Alfd A), h 4063 Ohio.
Baker Lavinia D (wid Geo W), h 3670 Vermont.
Baker Lillian L, clk Western Metal Supply Co, r 1345, 5th.
Baker Lloyd W (Lotta M), vulc Auto Shop, h 1247, 9th.
Baker Louis (Louisa), lab, h 3560 Farmount av, E S D.
Baker Louise C (wid B F), r 1229, 8th.
Baker Luther D (Valerie), barber, h 1052, 23d.
Baker Mack, auto painter 1401 E, r 1944 Bway.
Baker Maggie B (wid Q C), h 4067, 32d.
Baker Martha J, (Jeannette Brownie Home-Maid Chocolates), r 4263 Cleveland av, E S D.
Baker Mary C, r 896 Rosecrans, Pt Loma.
Baker Minnie C, r 1045, 8th.
Baker Nancy E (wid R H), C S pract, 121 Bway rm 577, h 1230, 24th.

AETNA
Life, Accident, Etc.
G.et
A.etna-ized
BY
GIST
INSURANCE
SERVICE
GILMAN A. GIST
202 Owl Bldg.
MAIN 188

Do Your Banking in National City
Peoples National Bank
A Good Bank in a Good Town

O. K. CHITWOOD
1130-1140 Columbia Street
EXCLUSIVE
BUICK AND MARMON REPAIRING
TEL. MAIN 362



HOTEL CHURCHILL
AMERICAN AND EUROPEAN
NINTH AND C STREETS

MAIN 5880
GEORGE L. MAYNE, MGR.
ROOMS SINGLE OR EN SUITE
ABSOLUTELY FIREPROOF
EXCELLENT IN CUISINE and APPOINTMENTS

Baker Nannie C (wid G W), stitcher Standard Mattress & Furniture Co, r 2052 Albatross.
Baker Naomi, nurse, r 4014, 4th.
Baker Nellie H (wid G B H), r 2676 Bway.
Baker Nora F Mrs, hskpr 2456 Bway.
Baker Orpha M, student, r 4063 Ohio.
Baker Oscar C (Bessie), h 4014, 4th.
Baker Raymond J (Kittie), h 1211 Pennsylvania av.
Baker Sadie Mrs, clk F L Bernadas, r 2222 L.
Baker Sherman D, r 4639 Florida.
BAKER THEO B (Mary A), Agt Day and Night Solar Heater Co and Roofing Contractor 1020, 8th, Tel Main 1479, h 1676 Neale.
Baker Viola P, lndrs Kelley Lndy Co, r 702 S 32d.
Baker Walter, r 2340 Park av.
Baker Wilbur S, clk Simon Levi Co, h 3219 Mission dr.
Baker Wm, r 1806 J.
Baker Wm F (Euphemia), motrmn S D Elec Ry Co, h 353 S Bancroft.
Baker Wm J (Anna M), carrier P O, h 2976 Kalmia.
BAKER WILLIS C (Frances R), Art Manager San Diego Union, h 3824 Utah.
Baker W E, prop Russ Hotel 314 E.
Bakewell Lee T, r 4212 Ibis.
Bakewell Maude (wid H B), r 4212 Ibis.
Bakrie Harry (Lizzie), cook Rigopoulos & Nichols, h 2185 Woolman av.
Balaban Geo (Balaban & Aslan), h 4567 Idaho.
Balaban & Aslan (Geo Balaban, Laskas Aslan), fish 1021, 6th.
Balboa Apartments, 2820 Park av.
Balboa Export Agency, Arthur Losey pres, 861, 6th rm 506.
Balboa Importing & Exporting Co Inc, Wm Steinbach pres, J M McLeod sec-treas 121 Bway, rm 557.
Balboa Park, John G Morley supt, north from A to Upas bet 6th and 28th.
Balboa Park Garage (Wm Albrant), 3741 Park blvd.
Balch Emma L, tchr Ocean View School, r Coronado.
Baldridge France W, printer S D Union, r 1668, 5th.
Baldridge Lizzie Mrs, r 1668, 5th.
Baldridge Lloyd, student, r 1668, 5th.
Baldwin Alex H (Susan N), clk S D & Ariz Ry, h 727, 24th.
Baldwin Alvord N (Marion), h 3844, 1st.
Baldwin Arthur H (Edith I), firemn, h 345 S 37th.
Baldwin Chas, janitor Liberty Hall, r 666, 9th.
Baldwin Clarence W (Sylvia G), carp, h 2538 Imperial av.
Baldwin Ellen S (wid Joseph), h 246 Cedar.
Baldwin Elmer E (Marion), driver, h 3396 Colonial av, E S D.
Baldwin Emma, tchr Florence School, r 3359, 5th.
Baldwin Emma (wid J B), r 1756, 1st.
Baldwin Frank, waiter R W Green, r 832, 10th.
Baldwin Geo L (Lillian E), chief eng Union Ice Co, h 3088 El Cajon av.
Baldwin Geo L jr, student, r 3088 El Cajon av.
Baldwin Gerald L (Mamie P), h 1834 Ft Stockton dr.
Baldwin Gordon E, slsmn, r 120 W Brookes av.
Baldwin Harriet (wid Fredk), h 122 W Brookes av.
Baldwin Harry D (Gladys C), r 1943 Market.
Baldwin Henry E (Josie A), h 3452 National av.
Baldwin Horace L (Irene I), (Ray & Baldwin), h 2223, 29th.
Baldwin Hugh J (Clara L), h 821, 17th.
Baldwin Jas M (Mary T), r 2026 Bway.
Baldwin John D, clk, r 1929, 1st.
Baldwin Louis H, compositor Watson-Jones Inc, r 2245 K.
Baldwin Mark (Margt), mining, r 3968, 3d.

PHONE
Office, Main 17
Res. Hil. 2295-J
For Bargains in City and Country
REAL ESTATE
Also Imperial Valley Land
Exchanges a Specialty
YOU WANT TO SEE
THE ONLY
FRANK E. JONES
1015 7th St.

Palomar Garage
R. W. TERRETT
Proprietor
Repairing
Vulcanizing
Storage
Battery
Charging
Auto
Washing
and
Polishing
2420 FOURTH
TELEPHONE
Main 1533

INSURANCE
BONDS
NELSON L. COLEMAN
MORTGAGE
LOANS
410 B STREET
TEL. MAIN 999

New York
San Francisco
Seattle
Portland

BLYTH-WITTER & CO.
Government, Municipal and Corporation Bonds
624 FIRST NATIONAL BANK BLDG. MAIN 384

Los Angeles
Pasadena
Oakland
Hollywood

Baldwin Merrill H (Bessie S), photo 4507 Edgeware rd.
Baldwin Mildred G, mach opr Jack Horner, r 432 E.
Baldwin Minnie Mrs, tailor P G Glixman, r 427 E.
Baldwin Newton C (Cora), slsmn Klauber Wangenheim Co, h 4138 Kansas.
Baldwin Olivia A, r 246 Cedar.
Baldwin Ralph L, truck driver Frost Hdwd Lmbr Co, r 3088 El Cajon av.
Baldwin Victor L, slsmn P W Gavin Co, r El Centro.
Baldwin Virginia, student, r 120 W Brookes av.
Baldwin Walter I, mfg jeweler Walter Dibb, r 2245 K.
Baldwin Wm E (Florence), slsmn Jones-Moore Paint House, h 1940 Logan av.
Bales Addison C (Orpha A), h 4095 Highland av, E S D.
Bales Dillon (Martha A), h 2012 G.
Bales Geo F, r 2468, 1st.
BALES L L, (Alaska Fur Store), r 1236, 5th, Phone 65812.
Bales Margt B Mrs, curios 334 W Bway and 923, 1st.
Balestreri Dominic, fisherman, r 2070 State.
Balestreri Jos (Anna), fisherman, h 1532 Arctic.
Balestreri Lucy, r 2070 State.
Balestreri Mariano (Annie), fishermn, h 2070 State.
Balestreri Michl, fisherman, r 2070 State.
Balestreri Michl (Lena), fishermn, h 1648 Arctic.
BALFOUR COMPANY INC, C Smith Secretary, Investment Securities, Real Estate and Insurance, 1144 Prospect, La Jolla, Tel La Jolla 13.
Balkner Arthur A, elev opr U S Grant Hotel, r 427 E.
Ball Archie A (Nina M), ironwkr Cal Iron Works, h 1168, 22d.
Ball Donald, r 608 S Evans.
Ball Eliza A (wid A B), h 2936 Upshur, Pt Loma.
Ball Florence, r 747 Ash.
Ball Florence M, student, r 1517 Tyler.
Ball Geo N (Bessie R), repairmn Pac Tel & Tel Co, h 1835 Edgemont.
Ball Geo W, h 831, 1st.
Ball Harvey A, musician, h 1725, 4th.
Ball Henry (Helen), rancher, h 41st se cor Logan.
Ball Hazel B, tchr, r 4185 Park blvd.
Ball Henry A (Mary L), h 4235 Euclid av, E S D.
Ball Howard M, lab Naval Air Sta, r 2936 Upshur, Pt Loma.
Ball Ida F, student, r 1517 Tyler.
Ball Ida M(wid C E), r 4141 Normal.
Ball Jas H (Bertha), h 705 Dewey.
Ball Jas L, storekpr Spreckels Cos, r 731, 18th.
Ball John (Susie), rancher, r Henry Ball.
Ball John N, h 1517 Tyler av.
Ball John S, clk Henry Uelzen, r 1479 J.
Ball Landon H (Georgia), h 925 S Evans.
Ball Mary E (wid F H), r 4086 Jackdaw.
Ball Millicent Mrs, nurse Sunshine Maternity Hosp, r 3856 Park blvd.
Ball Orville B, mach, r 731, 18th.
Ball Percy E (Eva R), clk P O, h 3544 Arnold.
Ball Perry (Rose), lab, h 608 S Evans.
Ball Robt (Hannah L), h 3770 Richmond.
Ball Robt E, floormn J C Adair, r 831, 1st.
Ball Ruth N, artist, r 4141 Normal.
Ball Stella, r 608 S Evans.
Ball Thos A (Martha), lab City Park Dept, h 747 Ash.
Ball Walter, auto mech S D Electric Garage, r 608 S Evans.
Ballantine Terresa, steno Showley Bros, r National City.
Ballard Cora E Mrs, h 3236, 31st.

WM. KONRAD HARDWARE CO.
BUILDERS' HARDWARE
GLASS
PAINTS
ROOFING
HAY & GRAIN
SEEDS
FUEL
FEED
4177 UNIVERSITY AVE.
East San Diego
HILLCREST 2584

HUNECK'S
FURS
MASONIC TEMPLE
1401 Fifth
Tel. 656

PIANOS
VICTROLAS
SOUTHERN CALIFORNIA MUSIC COMPANY
630 C STREET
SAXOPHONES
SHEET MUSIC

HUNTER, DULIN & COMPANY
GOVERNMENT, MUNICIPAL AND CORPORATION BONDS
Fourth Floor First National Bank Building Telephone, Main 5586
LOS ANGELES SAN FRANCISCO SAN DIEGO PASADENA OAKLAND

Ballard Della R, sec Community Service, r 4220 Arden way.
Ballard Emily S (wid S W), h 2236 K.
Ballard Fred C (Della M), (Ballard & Brockett), h 4220 Arden way.
Ballard F Clifford, r 4220 Arden way.
Ballard Laura V Mrs, h 2343 Columbia.
Ballard Ollie, clk R P Sorenson, r 2343 Columbia.
Ballard Stella R, steno, r 4220 Arden way.
Ballard Warren, h 847, 16th.

BALLARD & BROCKETT (F C Ballard, I T Brockett), Cloaks, Suits, Waists and Millinery, 1064-1066, 5th, Tel Main 596 and 1193.

Ballast Point Light House, Pt Loma.
Ballatore Alberto (Annie), fishermn, h 1543 Columbia.
Ballatore Matteo (Anna), fishermn, h 1557 Columbia.
Balliges Thos (Teresa), lab, h 2925 National av.
Ballinger Edwin E (Freda M), real estate 520 E, rm 101, h 4811 Long Branch av, Ocean Beach.

BALLINGER WM D (Consuelo), Wholesale Cigars, Candy and Tobacco, 114 F, Tel Main 1562, h 4937 Vista pl.

Balloon Dye Works (Morris Breitbard, Wm Wolff), cleaners and dyers 101, 16th and 1102, 4th.

Balman Chas E, h 4321 Goldfinch.
Balmer John (De Luxe Lunch Room), r 944 State.
Balmer Louise C (wid J P), h 921 Coast blvd.
Balmoral Apartments 2165, 2d.
Balsley May Mrs, r 4000 Adams av.
Balster Lena, r 2068, 1st.
Baltagar Francisco (Marie), rest 424 I, r 427, 9th.
Balter Saml (Sophie), bldg contr 2475 B.
Baltimore Apartments, Mrs Nellie Boyd mgr, 742 Market.
Balyeat Roy H (Berta), elect eng S D Elec Ry Co, h 4332 Hermosa way.
Bamberry Jas H (Helen E), supt Floating Society of Christian Endeavor of San Diego, h 1040 Essex.
Bamfield Herbt W, h 2518, 1st.
Bamford Geo C (Grace T), h 2492 B.
Bamford Harry, h 440 Pearl, La Jolla.
Banando Flip, lab Rockwell Field, r 60, 21st.
Banando Joe (Angela), lab Rockwell Field, h 60, 21st.
Bancroft Building 1015, 1st.
Bancroft Griffing (Margt W), h 2525, 1st.
Bancroft Lucy, r 718 Ash.
Banda Jos M, shoe repr G V Harnetty, r 946, 13th.
Banda Manuel (Guadalupe), shoe repr G V Harnetty, r 946, 13th.
Banderland P, musician, r 551, 4th.
Bandholtz Mariana, timekpr City Operating Dept., r 1040 B.
Bandimor Chas W, mach Rockwell Field, r 3750 Thomas av.
Bandimor Emma C, r 3750 Thomas av, E S D.
Bandimor Ernest J (Kuini), h 3750 Thomas av, E S D.
Bane Earl (Hattie), h 1025, 15th.
Bane Geo A (Flora E), prop Colonial Apartment Hotel, h 902 Prospect, La Jolla.
Bangert Charlotte H, asst worker Neighborhood House, r 1809 National.
Bangert Frank A, gard h w s Highland av 2 n of Southern.
Bangert Louis J, vocal tchr Kelton Studios, h 3264, 4th.
Bangs Danl M (Anna B), h 3750, 7th.
Bangs Egbert C (Jessie H) (Johnson-Saum Company), r 1408, 4th.
Bangs Frank W (Adelle M) (Federal Drug Co), h 3579, 4th.
Banhofer Herman, cigarmkr A Sensenbrenner Sons, r Beacon Hotel.
Bank Hotel, fur rms 716 F.

Johnson-Saum Company
FUNERAL DIRECTORS
LADY ASSISTANT
N. W. Cor. Fourth & Ash
TELEPHONES MAIN 158 651-04

Chapman's SHEET METAL WORKS
Any Job in Our Line, Large or Small, Will be Done in a Satisfactory Manner, Both as to Price and Workmanship
1415 Market Telephone MAIN 1866

WILLIAMS BROTHERS
AUTOMOTIVE ELECTRICIANS
1156 SECOND STREET
PHONE MAIN 21

DISTRIBUTORS
HOBBS BATTERIES
BATTERIES RENTED, CHARGED AND REPAIRED

WASHING MACHINES
SEWING MACHINES
VACUUM CLEANERS
IRONING MACHINES

ELECTRICAL CONTRACTORS
LIGHTING FIXTURES
MOTORS, MOTOR REPAIRING
MAZDA LAMPS
TELEPHONE, MAIN 4730

Southern Electrical Co
3rd and E
7th and Ash
Main 4730

BANK OF LA MESA, C C Park Pres, H A Hall V-Pres, H C Park Cashr, La Mesa. (See adv La Mesa section).
Banke Alfd (Clara), foremn Russ Lmbr & Mill Co, h 1919 Kearney av.
Banke Clara T, r 1015, 17th.
Banke Florence, clk Geo F Otto & Son, r 1919 Kearney av.
Banke Martha A Mrs, r 1015, 17th.
Banker Edwd W, major U S M C, r Coronado.
Banker Marion A, U S N, r 3012 Upas.

BANKERS LIFE CO OF DES MOINES, IOWA, Chas P Rickards Dist Mgr, 425-426 Owl Drug Bldg, 1025, 4th, Tel Main 1220.
Banks Alfd E (Minita M), phys 861, 6th rm 722, h 1648 Neale.
Banks Alice F (wid Horatio), dressmkr, h 3210 Logan av.
Banks Anna, h 4130 Georgia.
Banks Artie (Emma), auto opr, r 4083 Wabash av, E S D.
Banks Chas L (Olive), h 4671 Ohio.
Banks Edith L Mrs, h 1763, 3d.
Banks Haskell W (Effie M), auto mech Central Garage, h 912, 13th.
Banks Henry F, longshoremn, r 422, 4th.
Banks Jesse C (Grace), shoe repr, h 4047, 32d.
Banks J E, auto opr Cudahy Pkg Co, r 4231 Mission av.
Banks Sallie A (wid J O), r 421, 27th.
Banks T J, lab S D County Hospital.
Banks Wm R (Jennie), farmer, h 342, 27th.
Bankson Florence, r rear 4229 Maryland.
Bankson Mary (wid Ola), h rear 4229 Maryland.
Banning Adolph, plumber, r rear 1341 Columbia.
Banning Edwin T (Agnes G), archt 701 Dover, Pt Loma.
Bannon Patricia, student nurse St Joseph's Hospital.
Bannon Thos J, house mover, r 4020, 8th.
Bannucher Amelia Mrs, r 4319 Selma pl.
Banta Elmer E, foremn Weldon & Glasson Planing Mill, r 1143, 10th.
Banta Idora M, r 4724 Works pl.
Banta Wm H (Maude I), barber 4670 Park blvd, h 4724 Works pl.
Banus Arthur Chas, auto repr, r 2032 Garnet, Pacific Beach.
Baptist Henry Lieut, Post Quartermaster Marine Dept, r Naval Air Sta.
Baptist Mexican Mission, Rev A T Ojida pastor, W Date nw cor Columbia.
Baptiste Albt, mason, h 3144 Logan av.
Baptiste John (Anna), h 1430, 7th.
Baque Ariste, h 4664 Orchard av, Ocean Beach.
Baque Helen J lndywkr Original French Lndy, r 1035, 9th.
Baque Martin A (Blanche), cigarmkr A Sensenbrenner Sons, h 952, 14th.
Bar Association of San Diego, F H Heskett pres, F A Gazley sec, 506 Watts Bldg, 520 E.
Baranov Chas (Rae), h 3031 Ivy.
Baranov Harry R (Rose L), mgr Automobile Tire Co of S D, h 4053 Goldfinch.
Baranov Nathan F (Helen B) (Baranov's), h 1330 Dale.
Baranov Rose (wid Max), h 1403, 29th.
BARANOV'S (N F Baranov), Diamonds, Watches and Jewelry, 932, 5th Next to Western Union Tel Co, Tel Main 4844.
Baranowski Jacob (Matilda), h 807, 10th.
Barazos Estanislao (Natalie), h 1667 National av.
Barbachano Carmen, r 1720, 5th.
Barbachano Elvira, r 1720, 5th.
Barbachano Manuel A (Marie), h 1720, 5th.
Barbachano Manuel P, r 1720, 5th.
Barbachano Reuben S (Josephine), interpreter, h 610 W Washington.
Barbara Worth Oil & Gas Development Assn, B H Whittaker sec, 861, 6th, rm 824.

Chas. N. Woodworth
REAL ESTATE
LOANS
Insurance
Ranches
Homes
932 Seventh
Main 1254



GOLDEN LION TAVERN AND GRILL
FOURTH & F
N. E. COR.
REAL FOOD FOR PARTICULAR PEOPLE
BERNARDINI and PROVOST, Props

STEWART & CASS
INSURANCE—BONDS—REAL ESTATE
228 B Street Phone, Main 1515


HOME OF HART SCHAFFNER & MARX CLOTHES
HATS - SHIRTS - CAPS - GLOVES - EXCLUSIVE HABERDASHERY
Exclusive but Not Expensive - - 416 BROADWAY

Prudential Bond and Mortgage Co.
C. J. NOVOTNY
President & Counsel
Loans, Bonds
Mortgages
Securities
Invest Your Savings in Our Collateral Trust Bonds $100.00 Each There is No Better Security
Central Mortgage Building

Barbarick Jos, fish 1014 Prospect, La Jolla, r 7886 Girard av.
Barbarick Nicholas V (Dora), prop Dick's Grocery, h 7886 Girard, La Jolla.
Barber Albt F, barber, r 1246, 1st.
Barber Effie M, r 3851 Albatross.
Barber Emily R (wid E R), h 3851 Albatross.
Barber Fanny L (wid E E), h 3969 Idaho.
Barber Geo E (Pearl E), vulc Savage Tire Co, h 45, 15th.
Barber Jas A, acct Savage Tire Co, r 2304 Adams av.
Barber Laura W (wid L W), seam C V Hale, r 1266, 10th.
Barber Lorenzo L (Gertrude R), driver Elec Lndy Co, h 732, 8th.
Barber Louis, clk Monarch Drug Co, r 1070, 7th.
Barber M Ellen C Mrs, prin Lowell School, h 4337 Hawk.
Barber Max (Rose), pawnbroker 720, 5th, h 743, 10th.
Barber Robt, agt, r 1335 J.
Barber Romaine (Emily), h 1445 Front.
Barber Seward, h 1631, 8th.
Barber W Alton, bkpr Spreckels Co's, r 4941 Voltaire, Ocean Beach.
Barbieri Richd, hlpr Russ Lmbr & Mill Co, r 944, 12th.
Barborka Vaclav T, tchr Isis Conservatory of Music, Pt Loma Homestead.
Barbosa Antonio A (Carmen M), plastr, h 2501 L.
Barbour Blanche B Mrs, Quenig Novelty & Decorating Co, r 3990, 3d.
Barbour Frank A, h 4602 Kansas.
Barbour Henry W (Mary), service sta opr S D Oil Sta. No. 8, h 2330 Union
Barbour Virginia V, steno Wyatt Mercantile Agency, r 1413 Monroe av.
Barbour Wm T (Irene), h 1413 Monroe av.
Barclay Edwd D (Laura E), bridge contr, 2350 Columbia.
Barclay Edwd J, auto mech, r 2350 Columbia.
Barclay Henry A (Grace E) phys 1826 Madison av, h 4136 Georgia.
Barclay Jennie C (wid H A), r 4136 Georgia.
BARCLAY JOHN (Ellen S), Painting Contractor, High Class Interior Decorating a Specialty, 1211-15 Market, Tel. Main 210, h 1933 Dale, Tel Main 5218. (See page 50.)
Barclay Robt W, clk, r 2350 Columbia.
Barcus Minnie Mrs, waiter C S Putnam.
Bard Howard B Rev (Anna E), pastor First Unitarian Church, h 4159 Lark.
Bardsley Edwd, mech, h 3791 India.
Bardsley Wm (Mary A), h 925 W Maple.
Bardwell Albt M (Grace), carp, h 1520 Tyler av.
Bareno Elias, lab, r 1926 Kearney av.
Bareno Raphael jr, lab, r 1926 Kearney av.
Bareno Sarah (wid Raphael), h 1926 Kearney av.
Barfoot Adam (Norah), exp 362, 10th.
Barfoot Elsie, slswmn Holzwasser Inc, r 362, 10th.
Barfoot Horace, tmstr, r 362, 10th.
Barfoot Jack N, clk, r 362, 10th.
Barfoot Oscar, painter, r 362, 10th.
Barger Helen R, steno Lewis & Hussey, r 1046 Edgemont.
Barger Mata M, maid S D Hotel, r 16 Cuyamaca.
Barieau Wm A (Margt), h 1964, 5th.
Barkelew Elwood H Lieut, aviator U S N, h 2451, 1st.
Barkelew Marguerite A, girls work sec Y W C A, r 2504 A.
Barker Adela T (wid N E), h 306 Walnut.
Barker Alton E (Almeda), rancher, h 3203 Logan av.
BARKER BROS INC, E S Dible Mgr, Pianos and Phonographs, 1165, 5th, Tel 66313.
Barker Ella, r 2637 National av.
Barker Fred P (Edna), clk C O Kinney, h 3814 Copeland av, E S D.

Inter-National Wholesale Company
Wholesale Groceries
Teas, Coffee
Extracts, Spices
Candies
Crackers
Soda Fountain Supplies
Paper
Stationery
Small Hardware
Brooms
Brushes, Mops
Dusters
Paint, Oils
Varnishes
Fiber Glass
Sponges, Chamois
Dayton Fixtures
616-24 Market St.
615 6th St.
Automatic Phone 659-17

Shop Phone Main 2169
JOHNSON'S BOILER SHOP
Res. Phone Main 2554
REINHOLD JOHNSON, Prop
Boiler Repairing of All Kinds Promptly Attended To Boilers and Tanks Bought and Sold
125 E MARKET FLUE WELDING A SPECIALTY SAN DIEGO

V. WANKOWSKI & CO., INC.
V. WANKOWSKI GEORGE D. EASTON
INSURANCE—SURETY BONDS PHONE, MAIN 2029 341-2-3-4 SPRECKELS BLDG.

Barker Iva L, bkpr Vancouver & S D Navigation Co, r 3203 Logan.
Barker Joe H (Minnie G), clk Naval Air Sta, h 2994 Newton av.
Barker Lynn W, slsmn Johnson Cigar Co, r 3203 Logan av.
Barker Margt A Mrs, r 3721, 4th.
Barker Mary A (wid A S), h 2621 B.
BARKER NELSON E (Adela T), (Pickford-Barker Tire Co), r 306 Walnut.
Barker Nelson E jr, r 306 Walnut.
Barker Philip M, foremn S D Planing Mill, r Coronado.
Barker Richard, painter, r 4230 Nordica av.
Barker Sophia (wid S E), h 1958, 2d.
Barker Steve (Ida) (Barker & Saline), h 1508 State.
Barker Terry E (Augusta I), h 3353 Albatross.
Barker Wm C, slsmn Stephens & Co, r Coronado.
Barker Zachariah A (Trixie M), phys, h 2808 State.
Barker & Saline (Steve Barker, Fred Saline) cigars 332 E.
BARKER'S BAKERY, J W Fulton Prop, "Buy Barker's Bread", 1220 University av, Tel Hillcrest 1412. (See right side lines.)
BARKER'S BREADERY (E L Oates, J W Fulton) **"The New Process of Baking"**, Hot Bread and Rolls Baked Hourly in Public View, 926, 5th, Tel Main 1099.
Barkley Charlotte S (wid E C), fur rms 1058, 9th.
Barkley Hugh (Ida), rancher, h 2975 Newton av.
Barkley Jas T (Laura), undtkr 1466, 4th, h 4083, 1st.
Barkley Laura G Mrs, h 47, 20th.
Barkley Mary W, tchr High Sch, r 4083, 1st.
Barkley Robt B, r 3214 Trumbull, Cabrillo Terrace, Pt Loma.
Barkley Thos H (Grace V), h 3214 Trumbull, Cabrillo Terrace, Pt Loma.
Barkley Winfield (Alma R), dept mgr Sou Trust & Com Bk, h 236 S 40th.
Barkman Floy Thornton Rev (Bessie C), Baptist Representative for Service Men, h 3127 Granada av.
Barkow Lucy M, drsmkr, r 1322, 14th.
Barkow Mary D, with The Marston Co, r 1322, 14th.
Barkus Howard B (Minnie A), r 3870 Superba.
Barkus Laura A (wid J T), h 3870 Superba.
Barland Kate L Mrs, prop Hotel Oakland, h 529, 5th.
Barland Leon, porter W H V Berlin, r 529, 5th.
Barley Ellwood E (Bessie), scout executive Boy Scouts of America, h Indian Village, Balboa Park.
Barlow Arthur, painter 1701 Bway.
Barlow Bessie M, supervisor Vauclain Home.
Barlow Ellen A, h 1826 W Washington.
Barlow Elvon E (Ollie F), h 3440 Florida.
Barlow Jason J (Kath A), h 3204 E.
Barlow John (Margaret), prop Hotel Troy, h 1055, 6th.
Barlow Louis S, r 3440 Florida.
Barlow Pleasant, r 3204 E.
Barlow Ruth C, bkpr Barlow's La Jolla Truck Co, r 3440 Florida.
Barlow Stephen L, auto elec 1047 Prospect, La Jolla, h Bishop Lane bet Silverado and Kline.
Barlow Victor H (Luellah) (Barlow's La Jolla Truck Co), h 7638 Fay, La Jolla.
Barlow's La Jolla Truck Co (V H Barlow, Fred Roll) 1002 Prospect, La Jolla.
Barn Jos (Sarah B), h 1920 Vista.
Barnard Caroline V (wid T A), h 3111 K.
Barnard Edwin J (Hilda M), with The Marston Co, h 1240 C.
Barnard Fred G (Neta L), rancher, h 4074 Randolph.
Barnard Jennie C (wid C A), h 715, 10th.
Barnard Leona B Mrs, r 3678 Conklin av, E S D.

Office Phone, 242-W
Res. Phone, 175-W
R. F. Zimmerman
Plumbing and Heating Contractor
7921 Girard Street
La Jolla California

DIAMONDS
WATCHES
High Grade
JEWELRY
TRAVELING GOODS
FIRE ARMS
MUSICAL INSTRUMENTS
WE BUY AND SELL
EDWARD SANDERS
748 FIFTH
TEL. 65618

Live and Dressed Poultry—Rabbits
Fresh Yard Eggs
GRAY'S POULTRY HOUSE
THE HOME OF MILK-FED POULTRY
521 AND 910 MARKET STREET

NORMAN E. MARTIN
PLUMBING CONTRACTOR
Service of Character is our Aim

4012-14 University Avenue
East San Diego, Cal.
Off. Tel. Hill. 1566-J Res. Hill. 3284-J
Established 1908


EMMA EGBERT WILLIAMS
President

HEBRON HOME

FOR AGED PEOPLE
(Incorporated)
Undenominational
Established by
EMMA EGBERT WILLIAMS
26 Years experience in caring for aged people
1825 NEWTON AVE.
PHONE, MAIN 3869
SAN DIEGO, CAL.

Barner Carrie Mrs, r 970, 23d.
Barnert Marian (wid Jos), r 1017 W Washington.
Barnes Alpha (Eliza C), h 2032 Garnet, Pacific Beach.
Barnes Amon J (Jennie H) (Hotel Tioga), h 325 B.
Barnes Arthur H (Elsie), clk Am Ry Exp, h 2438 L.
Barnes Benedict I, printer, r 208 W Date.
Barnes Burdette C, h 2035 Bway.
Barnes Carl M (Mayme N), carp, h 2840 Adams av.
Barnes Chas L Rev (Martha S B), rector St Paul's Episcopal Church, h 408 Nutmeg.
Barnes Clark M Rev (Cassie), h 1033 Robinson av.
Barnes Earl M, truck driver Wellman, Peck & Co, r 2438 L.
Barnes Edwd Y (Lulo), sec Doyle-Barnes Co, h 3361, 4th.
Barnes Ellsworth H, auto repr, r 2032 Garnet, Pacific Beach.
Barnes Emma Mrs, treas Woman's Public Welfare Comm, r 641, 9th.
Barnes Everildis, r 208 W Date.
Barnes Ezekiel L (Effie L), h 854, 12th.
Barnes Florence, telep opr Pac Tel & Tel Co, r 854, 12th.
Barnes Floyd O, r 1470 C.
BARNES FORD (Mabel M) (Ford Barnes Co), h 1207, 25th.
Barnes Ford Co (see Ford Barnes Co.)
Barnes Frances E, r 2035 Bway.
Barnes Frank (Emma), miner, r 1058, 9th.
Barnes Frank P, h 1428, 31st.
Barnes Franklin L, student, r 3361, 4th.
Barnes Fredk J (Lena W), dentist, h 1744 Front.
Barnes F V, h 840 B.
Barnes Geo, uphol, r 934 Ash.
Barnes Grace H Mrs, h 2214 Bway.
Barnes Grace M Mrs, r 3257 L.
Barnes Guy M (Jessie), mech Union Ice Co, h 2611 Logan av.
Barnes Harmon H (Maud A), h 3042 Main.
Barnes Harry W (Mary A), h 317, 18th.
Barnes Hartwick M, solr S C Cons G & E Co, r 3361, 4th.
Barnes Herbt A (Barnie's Haunted Bookry), 725 E, r National City.
Barnes H C, carp Chas R McCormick Lbr Co, r 872 Union.
Barnes Jas F (Corda E), h cor Boyd and Johnson av.
Barnes John H, r 704 Sampson.
Barnes Jos M (Bessie G), mach S D Machine Co, h 4452 Oregon.
Barnes Leroy A, motrmn, r 1066, 1st.
Barnes Lucille, clk Ingersoll Candy Co, r 915, 10th.
Barnes Leroy A, motrmn S D Elec Ry Co, r 1066, 1st.
Barnes Mabel M, emp Ford Barnes Co, r 1207, 25th.
Barnes Margt A, student, r 3361, 4th.
Barnes Marie S, r 1883 Ft Stockton dr.
Barnes Mary R, tchr Grant Sch, r 3405, 4th.
Barnes Orin M (Clara K), h 918 Johnson av.
Barnes Perry P (Cath O H), printer, h 208 W Date.
Barnes Phoebe (wid Frank W), h 3405, 4th
Barnes Queen N Mrs, slsmn Holzwasser Inc, r 2145 Harrison av.
Barnes Riley C, slsmn Bishop & Co, r 1331 Granada.
Barnes Roy H (Leva M), driver Union Ice Co, h 2189 Harrison av.
Barnes Ruth E, tchr Washington Sch, r 918 Johnson av.
Barnes Stanley N, student, r 408 Nutmeg.
Barnes Uriah L (Mabel A), tchr High Sch, h 631, 21st.
Barnes Walter (Emma J), carp, h 641, 9th.
Barnes Willard G (Nell T) (Barnes & Calloway), h 4265 Kendall, Pacific Beach.
Barnes Wm J (Lillie D), U S N, h 1470 C.
Barnes W G, h 401 Olive.

GILL STORAGE BATTERY — NO SEPARATORS — LONGER LIFE
WALCOTT, BROOKS, CONWELL & COMPANY, INC.
AT DIAMOND GARAGE, 645 13TH ST. SAN DIEGO, CAL.
PHONE 1337

Property Managers and Rent Collectors

LOUIS C. MASTEN
Real Estate and Insurance
TIMKEN BUILDING

Barnes & Calloway (W G Barnes, C H Calloway), gro 7826 Girard, La Jolla.
Barnet Archie (Isabelle) (Minor & Barnet), h 1848, 4th.
Barnet Nathan (Kate), publicity mn, h 1611, 5th.
Barnet Sarah, steno American Red Cross, r 1512 Robinson av.
Barnett Clara (wid Jas), fnsher Foreman & Clark, r 1930 F.
Barnett Ethel A, maid S D Hotel, r 2011 Saratoga av, O B.
Barnett Frances E, r 3802 Herbert.
Barnett Geo C, clk Santa Fe, r 1247 Columbia.
Barnett Nate (Barnett & Eglin), r 1031, 4th.
Barnett Roy E (Bertha C), supt, h 156, 18th.
Barnett T D, h 912 S 26th.
Barnett & Eglin (Nate Barnett, Darrell Eglin), confy 1031, 4th.
Barney Albt (Rosa), soft drinks 1029 India, h 65, 22d.
Barney Anna Mrs, r 2017, 1st.
Barney Carroll L, mach, r 4624 Campus av.
Barney Eudora Mrs, r 4070 Falcon.
Barney Geo L (Anna W) (Barney & McKie), h 3530, 7th.
BARNEY LORENZE W (Miriam) (Barney & Barney), r 840 A.
Barney Minnie G (wid D L), h 4624 Campus av.
Barney Peter H, plumber, r 1948 Harrison av.
BARNEY PHILIP C (Lilla M) (Barney & Barney), h 3575 Front.
Barney Walter T, hlpr S D Cons G & E Co, r 3530, 7th.
BARNEY & BARNEY (L W and P C Barney), General Insurance and Loans, 2d Floor Scripps Bldg 525 C. (See right side lines and page 43)
BARNEY & McKIE (G L Barney, G H McKie), Real Estate 207 Scripps Bldg, 525 C.
Barngrover Alan B, bkpr Sou Trust & Commerce Bank, r 2148 Dale.
Barngrover W W, watchman Court House.
Barnhart Harriett G, student, r 3969, 3d.
Barnhart Harry C (Bird G), dentist 3872, 5th, h 3969, 3d.
Barnhart Kathryne E, student, r 3969, 3d.
Barnhart Margt B Mrs, nurse, h 2837 A.
Barnhart Marguerite Mrs, nurse, r 3768, 6th.
Barnhart Percy S (Ruth L), curator Scripps Institute, La Jolla.
Barnhart Wm H (Veronica G), electr, h 1339 Columbia.
Barnhill Vernon (Louise) auto opr, h 650, 11th.
BARNIE'S HAUNTED BOOKRY (Herbert A Barnes), Come in and Browse, Any Publication Extant in any Language Obtained, Books Sold and Exchanged or Sold on Commission, 725-729 E nr Public Library.
Barnise Jos (Hazel M), barber W E Zink, r 3446 Richmond.
BARNSON REALTY CO, Stephen Bjarnson Mgr, 207 First National Bank Bldg, 1007, 5th, Tel Main 4034.
Barnum Clara S (wid J H), r 1333 Columbia.
Barnum Dorothy E (wid F C), r 1507 Brookes av.
Barnum Floyd E (L Merle), drftsmn J T Vawter, h 220 S 29th.
Barnum Gorham N (Lourania M), h 4153 Georgia.
Barnum Henry P, h 312 Cedar.
Barnum Josie Mrs, r 229 S 29th.
Barr Andw F (Emma J), real est 4615 Park blvd.
Barr Chas H (Grace B), lab, r 1245 I.
Barr Earl S (Frances G), painter 825 Market, h 1527 W Lewis.
Barr Edwin (Irene), h 544, 25th.
Barr Fred L (Goldie M), clk Kushel Burnett, h 643, 14th.
Barr Laura, matron S D Children's Home Assn.
Barr Nellie A, r 1527 W Lewis.
Barr Nellie R, r 1245 I.
Barr Saml, h 1245 I.
Barr Wm (Mary A), lab, r 1245 I.

IRWIN & CO.

HAY, GRAIN,
FLOUR,
MILL FEEDS,
POULTRY
FEEDS,
GRAIN BAGS
WOOL BAGS,
SACK
TWINE,
COAL

Main Office
FOURTH AND K

PHONES:
MAIN 440
663-01

NURSES' OUTFITTING CO.

FRANCES
NILSSON
NOECKER, R. N.
MANAGER

DOCTORS
DENTISTS
NURSES
MAIDS

COMPLETE
OUTFITS

AGENCY
WORLDS
STAR
KNIT
GOODS

1811 FIFTH
Phone 66130

W. E. KIER CONSTRUCTION CO.

813 First National Bank Building
GENERAL CONTRACTORS
San Diego, California
Telephone, Main 2427

Phone Main 4953 **H. A. CAMERON CO.** UNION BLDG.
THE OFFICE OF EFFICIENCY
WE WRITE ALL KINDS OF INSURANCE

Barraclough Henry A (Clara G) (Bolivar Packing Co), h 3933 Portola
Barradini Carlo, foremn S D Elec Ry Co, r 4064 Wabash av.
Barratt Robt M (Gladys), U S N, r 1922 Bway.
Barratt Wm F (Margt), brklyr, h 2585 Imperial av.
Barreiro Benigno (Gertrude), h 4030 Alameda dr.
Barrera Pablo (Maria), carp, h 2930 Arctic.
Barrett Alfred T (Carrie B), carrier, h 2114 Garnet, Pacific Beach.
Barrett Chas, painter, r 4194 Highland av, E S D.
Barrett Corine, student, r 4844, 36th.
Barrett Constance T, r 4107 Florida.
Barrett C E Mrs, r 480 Elm.
Barrett Edwd (Maggie), tmstr City Operating Dept, h 3382 Herman.
Barrett Edwd E, rest 713, 4th.
Barrett Elizabeth, telep opr, r 4664 Del Monte av, Ocean Beach.
Barrett Ernest H (Anna H), auto opr J A Held, h 4844, 36th.
Barrett Frances W (wid Stanford), r 1270, 4th
Barrett Fred A (Adah M), chf clk Pac Steamship Co, r 125 W Fir.
Barrett Geo, r 945, 19th..
Barrett Grace, r 3330, 3d.
Barrett Harold C, with The Marston Co, r 4107 Florida.
Barrett Ida (wid Alvin), r 2047 E.
Barrett Isaac S (Louisa E), h 1809, 29th.
Barrett Jas B (Grace), electr, h 424 Crosby.
Barrett Jeremiah (Martha), watchmn, h 1502 Union.
Barrett Laura Mrs, h 945, 19th.
Barrett Lenore V, tchr La Jolla Sch, r Pacific Beach.
Barrett Morgan T (Ellen), bkpr A G Keighley, h 3030, 3d.
Barrett Nellie C Mrs, mgr Fletcher Annex, r 924, 8th.
Barrett Reuben A (Elizabeth), h 5107 Narragansett av, Ocean Beach.
Barrett Saml E (Ethel M) motrmn S D Elec Ry, h 2018 Madison av.
Barrett Sarah Mrs, prop Bay View Apartments, h 3776 Shasta, Pacific Beach.
Barrett Stanley R (Irene E), h 2405 I.
Barrett Theo M (Nellie C), h 924, 8th.
Barrett Thos (Sarah), h 3776 Shasta, Pacific Beach.
Barrett Wm (Emma), painter 4664 Del Monte av, Ocean Beach.
Barrett Wm J (Marrianna), carp, h 4107 Florida.
Barrette Domitile (wid Louis), r 4348 Ampudia, N S D.
Barrette Steve G (Therese), h 1219, 23d.
Barrientos Manuel, car repr S D Elec Ry Co, h 2924 N.
Barringer Mattie C Mrs, clk P M Dairy Co, r 1515 Front.
Barrio Frank, cook, r 1317 C.
Barrios Jesus, lab, r 3215 N.
Barrios Jos S (Lupe), h 528, 31st.
Barrios Marcus, bottler P M Dairy Co, r 2924 N.
Barrios Tillie H Mrs, lndrs Nu-Way Lndy, r 223 S 28th.
Barritt Sarah E (wid Wm A), h 4156, 1st.
Barron Christina Mrs, C S pract 604 Cedar.
Barron Lottie Mrs, h 1207 G.
Barron Roy F, clk Western Metal Supply Co, r 1207 G.
BARROW LUCIUS R (Pauline) Postmaster and Custodian Federal Bldg, h 3912 Ibis.
Barrows Ai E (Nellie M), driver Pac Wood & Coal Co, r 4118 Texas.
Barrows Chas P (Nellie E), h 2447 Dulzura Av.
Barrows Edith L (wid Nelson), clk B L Dillon, h 2134 Franklin av.
Barrows Frances W, visitor Associated Charities of S D County, r 1621 Granada.
Barrows Harley E (Anna J), lieut U S N, h 270, 17th.
Barrows Nellie M Mrs, clk Whitney & Co, r 4118 Texas.

BUTA CLEANERS
"We Know How"
WE STERILIZE EACH GARMENT CLEANED OR PRESSED
1417 University Ave.
Hillcrest 327
BUTA

P. M. DAIRY CO.
Manufacturers and Distributors of
Purity Dairy Products
COTTAGE CHEESE
ICE CREAM
BUTTER
CREAM
MILK KEFIR
12th & K Sts.
Phone, MAIN 3311
Butter and Egg Dept.-701 Fifth
MAIN 411

SEE | YOUNG & CHAMBERLAIN | FOR
1126-1136 FRONT STREET
PREST-O-LITE BATTERIES, CARBURETORS, MAGNETOS, ETC.
EVER-READY WELDING SERVICE, AUTOMOTIVE ELECTRICIANS, AND VULCANIZING

CHAS. R. McCORMICK LUMBER CO.
Wholesale and Retail Dealers PHONE MAIN 4991 OFFICE, YARDS, PLANING MILL AND WHARVES FOOT OF 24TH. ON BAY

Barrows Russell H (Clara W), slsmn Rutan Automotive Co, r 2447 Dulzura av.
Barrs Chas H (Clara), artist 844½, 4th, h 2354 State.
Barry Benj C, genl mgr J W Freiden, r 4010, 4th.
Barry Edwd, h 2432 Imperial.
Barry Ellen Mrs, cook Casa Loma Hotel, r 320 Fir.
Barry Jos G, auto mech A E Parrish, r 1323, 11th.
Barry Laura A, hlpr Y W C A cafeteria, r 1520, 3d.
Barry Ray K (Ruby T), phys 1007, 5th, rm 921, h 2479 Market.
Barry Rose, maid 4202 Jackdaw.
Barry Thos, clk Santa Fe, r 1040 Union.
Barry Wm (Rose), h 4010, 4th.
Barry Wm G, phar Monarch Drug Co, r 415 C.
Barry Wm J, auto opr, r 639 E.
Barsimantob Isaac, clk, r 1055, 6th.
Barsook Nellie Mrs, housekpr Hotel Churchill, h 1546 Union.
Barstad Hans, hlpr S D Cons G & E Co, r 720 State.
BARSTOW BEAD AND NECKLACE SHOP, Mrs Mary Barstow-Pitt Prop, Imported Beads and Necklaces from Foreign Lands, Circulating Library, Latest Fiction, 912 Bway.
Barstow Circulating Library, Mrs Mary Barstow-Pitt prop, 912 Bway.
Barstow Elisha B (Kate G), medicines 1241, 6th, h 1442, 7th.
Barstow Kenneth G (Dora), printer 647, 7th, h 757, 17th.
Barstow-Pitt Malcolm (Mary), r 1442, 7th.
Barstow-Pitt Mary Mrs, prop Barstow Bead & Necklace Shop, r 1442 7th.
Barteau Alberta C, clk Boyle & Darnaud, r 2271, 4th.
Barteau Daisy M, r 124 W Ash.
Barteau Wm E (Sarah I), h 2271, 4th.
Bartee Josiah B (Lucy A), h 4034 Pauly av, E S D.
Barteldes Helen Mrs, h 1751 University av.
Bartell Clyde G, student, r 1825 Sheridan av.
Bartell Mabel, musician, r 1121 C.
Bartells Henry C (Anna), slsmn Burroughs Adding Machine Co, h 522 25th.
Barth A, cigar mkr, h 4517, 44th.
Barth Bruno E (Elizabeth), constr supt Sou Elect Co, h 2715 Clay av.
Barth Elsie M (wid Rudolph), h 2218 Franklin av.
Barth Foundry & Machine Works, W G Barth prop, 1101-45 W Nutmeg.
Barth Harry R, cigarmkr A Sensenbrenner Sons, h 4517, 44th.
Barth Jas P, clk Sou Cal Music Co, r 1109 Bway.
Barth John C, piano tuner Sou Cal Music Co, r 1109 Bway.
Barth Wilhelmina Mrs, r 3585 Pueblo av, E S D.
Barth Wm G (Sophie Y) (Barth Foundry & Machine Works), h 1031 22d
Barthe Martin, porter Holzwasser Inc, r 2528 Catalina, Pt Loma.
Barthelmess Annie (wid Richd), r 1136 Sutter.
Barthelmess Geo F, h 2263 K.
Barthelmess Richd F (Helen R), foremn S D Sun, h 1136 Sutter.
Barthol Mary M (wid S H), h 742, 19th.
Bartholomew Chas H (Amine H), slsmn Johnson Cigar Co, h 3845, 4th.
Bartholomew Chas L, gardener, h 31, 16th.
Bartholomew Dorothy A, clk S D Savings Bank, r 3845, 4th.
Bartholomew Henry H, exp messgr, r 3845, 4th.
Bartholomew Lee (Eva), warehsmn Standard Oil Co, h 2083 Woolman
Bartholomew Nathan L (Susan E), h 3907 Goldfinch.
Bartlett Ada Mrs, h 4143 Park blvd.
Bartlett Anson L (Beth), clk Pac Tel & Tel Co, r 4143 Park blvd.
Bartlett Carolina M, r 1228 Waverly Lane, La Jolla.
Bartlett Charlotte H (wid Gus), nurse 306 W Grape.
Bartlett Doris I, student, r 2065 Union.
Bartlett Ernest L, janitor Stockton Sch, h 2111 Newton av.


Charles Dodson
Fire Insurance
Notary Public
511 Granger Bldg.
PHONE MAIN 5212

Bon Ton Upholstery House
Established 1895
We Re-upholster All Styles of Furniture;
Make Over and Renovate Mattresses
Antique Furniture Restored
1825 TO 1837 FIFTH STREET
TEL. MAIN 662

TIP-TOP AND KLEEN MAID BREAD
MANUFACTURED BY SNOWFLAKE BAKING CO. 652-03 MAIN 47 SOLD BY ALL GROCERS

WASHING MACHINES
SEWING MACHINES
VACUUM CLEANERS
HEATING APPLIANCES
PORTABLE LAMPS
955 SIXTH STREET

Hartwell
ELECTRIC COMPANY

ELECTRICAL CONTRACTORS
LIGHTING FIXTURES
MOTORS, MOTOR REAIRING
MAZDA LAMPS
TELEPHONE, MAIN 318

MONARCH PRINTING & PAPER BOX COMPANY
Incorporated

PAPER BOX AND CARTON MANUFACTURERS

COMMERCIAL PRINTERS

313-319 FIFTH ST.
Main 3642

Bartlett Fred R (Emma), mgr Peerless Laundry Co, h 4479 Granada av, E S D.
Bartlett Geo W (Jane A), dryermn S D Cons G & E Co, h 4631, 41st.
Bartlett Grace B Mrs, tchr Washington Sch, r 2245, 2d.
Bartlett John, clk W C Weitzel, r Route 2, Box 120a.
Bartlett John P (Mabel I), platformmn Am Ry Exp, h 1830 Tustin, Pt Loma Hts.
Bartlett Lida C (wid Stanley), h 1228 Waverly Lane, La Jolla.
Bartlett May, tchr, h 4065 Normal.
Bartlett Walter E (Violet A), bkpr Union Trust Co, h 2044 State.
Bartley Bascom A, fisherman, r 538 San Antonio, La Playa, Pt Loma.
Bartley Chas M (Cora R), h 4757, 37th.
Bartley Clyne, r 2159 State.
Bartley Geo W (Sallie), lab City Operating Dept, h 220, 33d.
Bartley J Lowell, student, r 4757, 37th.
Bartley Maude H (wid Frank), h 2159 State.
Bartling Rose (wid R A), h 3712 Park blvd.
Barton Blanche, tchr The Bishop School.
Barton Chas B, bkpr S D Lumber Co, r 4467 Adams av.
Barton Geo K (Mildred), driver Pioneer Truck Co, h 1033, 14th.
Barton Geo W (Cora M), barber W R Pueschel, h 1810, 32d.
Barton Isabelle (wid Barney), r 2168 Newton av.
Barton Jack, prsr E A Hicks, r 1140, 25th.
Barton Jos R T, U S N, r 1630, 3d.
Barton J L, h 856, 9th.
Barton Louise V, student nurse St Joseph's Hospital.
Barton Mary, lndrs La Jolla Lndy Co.
Barton Maud Mrs, h 7590 Fay, La Jolla.
Barton Percy R, r 2826 B.
Barton Saml N (Sadie E), h 3155 Market.
Barton Stewart P (Emmaretta), farm supt, h 112, 18th.
Baruch Ike, clk Ford Hotel.
Barwick Wm S (Adele L), rodman U S N, h 4068 Center.
Barwick Wm S jr, r 4068 Center.
Basa John, janitor New Palace Hotel.
Bascom Forrest D (Thelma R), h 3941 Mission av, E S D.
Bash C Elmer (Bettie H), clothes cleaner 1040 Bway and 136 W Bway, r 1233 Robinson av.
Bash Lottie (wid Rice), h 1221 Robinson av.
Basham C B (Flora B), r 715 Bway.
Basham Flora B Mrs, slswmn Holzwasser Inc, r 715 Bway.
Basham Jacob E (Ethel O), plumber F A Heilbron, h 1828 Bway.
Bashore Wallace (Jessie E), carp, h 3940 Mission av, E S D.
BASKERVILLE ERNEST R (Clara B), Attorney at Law and Notary 317 Owl Drug Bldg 1025, 4th, Tel Main 2710, h 2736 L, Tel 66789.
Baskerville Hazel, r 4090 Ingalls.,
Baskerville Mary F (wid H E), h 1468 B.
Baskerville Ralph L (Mary D), dentist 4143 University av, E S D, h 3841 Pauly av, E S D.
Baskerville Wm H (Alice E), h 4090 Ingalls.
Baskin Edwd (Mary J), h 4685 Howard, E S D.
Basquin DeWitt L (Addie), r 3560 Front.
Bass Harvey O, h 3674 Reed av, E S D.
Bass Helen L Mrs, lndywkr Sanitary Lndy, r 4809, 40th.
Bass Jas G (Ella J), janitor Spreckels Cos, r 761, 6th.
Bass Jas M, r 710 Beech.
Bass John A, h 3925 Portola pl.
Bass Marguerite, r 710 Beech.
Bass Melissa (wid J D), h 710 Beech.
Bass Pierce C, driver Sunset Express.

LINCOLN GARAGE
REPAIRING AND STORAGE
THIRTEENTH AND E STS.

THE PACIFIC MUTUAL
LIFE INSURANCE COMPANY
Issues One Accident Policy Every Minute
ACT

NEAL & DEASY
NOW 625 E Street

CITIZENS SAVINGS BANK
SIXTH STREET AT E
Pays 3% on Checking Accounts
4% on Savings

Bassett Chas A, marine eng, h 3252 Cottonwood.
Bassett Charlotte, h 1245, 13th.
Bassett Clifton R (Ethel J), clk Raymond Bassett, r 131 Hawthorn.
Bassett Grace Mrs, prop Marine View Apts, h 2100, 1st.
Bassett Laura A (wid Chas), h 525 Kalmia.
Bassett Lewis, clk Raymond Bassett, r 131 Hawthorn.
Bassett Raymond (Grace), gro 131 Hawthorn, r 2100, 1st.
Bassett Ruth Mrs, r 3444 Conklin av, E S D.
Bastar Gustav, waiter Rudders Cafe, r 632 Sicard.
Bastenlehner Bessie Mrs, h 1665, 9th.
Bastine Peter, r 1046, 12th.
Bastlin Julia R, tchr High Sch, r San Diego Hotel.
Baston Geo E (Frances M), h 2244 Soto, Loma Alta.
Basura Emma, r 3788 Beta.
Basura John, steelwkr, r 3788 Beta.
Batch Henry, miner, h 370, 12th.
Batchelder Chester A (Flora A), carp, h 1924 Irving av.
Batchelor Alberta, missionary, h rear 11 S 17th.
Batchelor Ann B, marker Munger's Lndy, r 1300 C.
Batchelor's Club 919, 4th rm 10.
Bate John A, buyer Bledsoe Co, r 1435, 10th.
Bateman Jas E (Laura B), h 218 Hensley.
Bateman Laura B Mrs, tailor Frank Rozman, r 218 Hensley.
Bateman Roy F (Lotta L), h 1850, 5th.
Bater Arthur J (Edna M), auto painter, h 1046 Bway.
Bates Albt, r 2836, 30th.
Bates Alice H (wid Bird), slswmn Holzwasser Inc, r 3354 Herman av.
Bates Averille A (W E Bates & Son), r 1308 E.
Bates Blanche B Mrs, sec City Playgrounds Commission, r 3584 Grim av.
Bates B Jeanette Mrs, nurse, r 2843 C.
Bates Chas (Rose), carp, r 1435 K.
Bates David A (Alice), mgr Ocean Beach Lumber Co, h 1756 Cable, Ocean Beach.
Bates Ellen S (wid G S), h 2499 Market.
Bates Frank J (Mabel V), dep collr U S Internal Revenue, h 1270 Cypress av.
Bates Geo A (Zelia L), U S N, h 2843 C.
Bates Geo D (Ruth), slsmn F B Naylor, r 318 Douglass.
Bates Graham M (Christensen School of Popular Music), r 869 C av, Coronado.
Bates Harry O, painter Standard Oil Co, r El Cajon.
Bates John S, painter Standard Oil Co, r El Cajon.
Bates Jos A (Christensen School of Popular Music), r 869 C av, Coronado.
Bates Laura, clk Monarch Drug Co, r 1233 Union.
Bates Lowell W, clk Pac Tel & Tel Co, r 1460, 3d.
Bates Mabel V Mrs, tchr Sherman Sch, r 1270 Cypress av.
Bates Myrtle, nurse, h 2241, 4th.
Bates Myrtle Mrs, bkpr Cal Iron Works, h 1460, 3d.
Bates Wm E (Sarah S) (W E Bates & Son), r 1308 E.
Bates Wm P (Blanche B), civ eng, h 3584 Grim av.
Bates W E & Son (W E and A A), real est 945, 8th.
Bathke John L (Josephine), cigarmkr A Sensenbrenner Sons, h 3541 Copeland, E S D.
Batis Walter (Anna), carp, h 2229 Fern.
Batman Pearl L, nurse Dr C E Rees, r 1013, 4th, Coronado.
Batson Henry B, motor mech Rockwell Field, r Coronado.
Battelle A B Mrs, r 1345, 5th.
Batten Waltér J (Maggie R), boat bldr S D Marine Construction Co, h 2435 Imperial av.

ROOFS
APPLIED
REPAIRED
PAINTED
Benton Roof Co.
250 Fifth St.
Main 4574
CONTRACTORS
Wholesale Jobbers
ROOFING
SOLD IN ROLLS

Rosenfeld's
Elite Button Company
Hemstitching
Picoting
Covered Buttons
Braiding
Embroidering
Pleating
Buttonholes
1058 Sixth St.
Phone Main 1796

CYLINDER GRINDING
WELDING AND BRAZING
1270 INDIA
HOFFMAN'S MACHINE SHOP
ESTABLISHED 1914
GENERAL MACHINE WORK
PHONE, MAIN 1785

The Worth Co.
KUPPENHEIMER
for GOOD CLOTHES

Battenfield L W Mrs, h 420 Ash.
Batterton Edwin L (Inez A), clk Naval Air Station, h 4368 Proctor pl.
Batterton Frank (Eura L), prop New Era Book Store, h 2172 Front.
Batterton Robt, student, r 2172 Front.
Battin Kersey R (Kath A), with The Marston Co, h 4561 Massachusetts.
Battistessa Antonio, confy 208 Market.
Battles Chas W (Ida M), with The Marston Co, h 2070 Julian av.
Batty Chas, airplane rigger Rockwell Field, r Golden West Hotel.
Batty Fen (Margt A), prop Nook Apts, h 3405, 5th.
Batty Tom, hlpr S D Cons G & E Co, r Chula Vista.
Bauer Amelia, rest 200 Market.
Bauer Helmerick, student, r 3202 Boston av.
Bauer Henry E (Augusta), h 4675, 44th.
Bauer Hildegard, student, r 3202 Boston av.
Bauer Max (Louisa), cabt mkr Schiefer & Sons, h 728, 14th.
Bauer Monroe F (Ida C), patternmkr Rockwell Field, h 1702 Lincoln.
Bauer Pauline, student, r 3202 Boston av.
Bauer Wm P (Martha) (United Feed & Fuel Co), h 3202 Boston av.
Bauerlein Geo P (Alice M), slsmn MacDonald Paint Store, h 1332, 10th.
Bauerlein Vita K, clk Monarch Drug Co, r 1332, 10th.
Bauge Jalmar (Hilma), gro 1375 C.
Baugh Harry V, h 1964, 5th.
Baugh Raburn A, gro 1269 Columbia.
Baugh Wm J, lab Rockwell Field, r 1941 State.
Baughman Edna, fur rms, 813, 5th.
Baughman Frank L (Celia), h 3654 Copeland, E S D.
Baughman Lewis F, garage 3741 Park blvd.
Baughman Paul M, auto mech Wm Albrant, r 3654 Copeland, E S D.
Baughman Sarah B (wid H J), r 4533 Marlborough dr.
Baughman Norma Mrs, h 2136 State.
Baughn Manford S, h 529 West E.
Baugous J Vinson (Marcella), carp, h 1331 Front.
Baum Edith M Mrs, bkpr Arthur Cosgrove Co, r 919, 7th.
Baum Goldie M, r 3694 Colonial av, E S D.
Baum Olive M (wid A B), hlpr Y W C A cafeteria, r 3694 Colonial av, E S D.
Baum Otto (Lena), pdlr C S Hardy, h 2463 K.
Baum Thos C (Edith M), real est 919, 7th.
Bauman Anna M Mrs, housekpr Nurses Home U S N Hosp, h 2845, 5th.
Bauman Flora, clk Del Studio, r 1440, 6th.
Bauman Jacob, h 3714, 5th.
Bauman John C, lieut U S N, h 2011 Front.
Bauman John H (Jennie H), agt Santa Fe Ry, h 1436 Grove.
Bauman Karl J, clk Union-Tribune, r 108 F.
Bauman Lovina, r 3714, 5th.
Bauman Wm (Luella), billiards 425 E, h 4214 Jackdaw.
Bauman Wm A, groundmn Pac Tel & Tel Co, r 4214 Jackdaw.
Baumann Flora S Mrs, h 1440, 6th.
Baumbach Edith, r 1837 Julian av.
Baumer Jacob A (Hester), glazier, h 3725 Highland av, E S D.
Baumgardner Irene, r 232 W Brookes av.
Baumgardner Wm (Cecelia), h 232 W Brookes av.
Baumgartner Frank H (Anna W), bldg contr 4270 Trias, N S D.
BAUMSTARK CHAS A (Marion) (The Lenox Cafeteria), h 1340, 3d.
Baumstark W L, h 1450, 4th.
Baup Clifford T, butcher, r 2835 Chestnut, N S D.
Baup Emil, r 2835 Chestnut, N S D.
Baur Joseph, baker Bay City Bakery, r 1161, 5th.
Bawden Frank P (Maude), mgr Chessman & Co, h 3128, 1st.
Bawden Thos E (May H), h 3781 Goldfinch.

WHY WORRY?

Drawing $50 per week

HERBERT N.
NEALE
General Insurance
Accident and Health
Automobile
Burglary
Fire
Compensation
Liability
Plate Glass
Fidelity Bonds
Surety Bonds
GEN. AGT.
OCEAN
ACCIDENT AND GUARANTEE CORP. LTD.
of London
All Casualty Losses Adjusted by This Office
443
SPRECKELS
BLDG.

WHY WORRY?

Drawing $50 per week

GEORGE F. OTTO & SON
Florists and Nurserymen
NURSERY, 35TH AND NATIONAL AVE
PHONE, MAIN 7086
FLORAL DEPOT
Cor. SIXTH and B
PHONES
MAIN 759 651-02

FINTZELBERG & STEINMETZ
Insurance, Rents Collected, Property Managed
926 SEVENTH STREET ESTABLISHED 1886 PHONE, MAIN 829

Bawder Cora A, waiter Belle B Peckham, r 805 Dewey.
Baxman Martin J (Tillie S), branch mgr Grable-Francisco-Bleifuss Co, h 3811 Oregon.
Baxman Willard F, slsmn Grable-Francisco-Bleifuss Co, r 3811 Oregon.
Baxter Edwin E (Lena M), lab City Operating Dept, h 2895 Franklin av.
Baxter Ernest W (Minnie) (Eldridge & Baxter), r National City.
Baxter Fannie Mrs, h 2230, 5th.
Baxter Frank W (Alma S), barber, h 1327, 14th.
Baxter Helen, student, r 2142 B.
Baxter Henry (Mary E), janitor First Natl Bank bldg, h 3036 Hawthorn
Baxter Kate M (wid W L), h 2142 B.
Baxter Leroy E (Myrtle C), h 4958 Saratoga av, Ocean Beach.
Baxter Mandana (wid A B), h 1420 Ft Stockton dr.
Bay City Bakery, E F Mueller mgr, 725, 5th.
BAY CITY RUG CLEANERS, E J Even Prop, Rug Weaving, Dyeing and Mending, 2795 B, Tel 66132.
Bay City Towel and Linen Supply, J L Cox prop, 1405 National av.
Bay Side Apartments, 3020 India.
Bay View Apartments, 3776 Shasta, Pacific Beach.
Bayan John E, slsmn W P Fuller & Co, r 2230 Union.
Bayleff Ella Mrs, r 2845 National av.
Bayles Chas, meat ctr Young's Market, r 1031 University av.
Bayles Mary E Mrs, with The Marston Co, h 1031 University av.
Bayless Clarence R (Minnie E) (San Diego Relish Co), h 4078 Louisiana
Bayless Earl C (Aminta R) carrier P O, h 425 University av.
Bayless Frank C (Georgia M), h 3984 Louisiana.
Bayless Verna M, r 3984 Louisiana.
Baylis A L, steam ftr, r 847, 11th.
Baylon Frank, slsmn Lion Clothing Co, r 918, 5th.
Baylus Chas (Katherine), plumber, r 1055, 5th.
Bayne Anna M, h 316 Grape.
Bayne Beryl V, slsmn Bishop & Co, h 134 Hawthorn.
Bayne Bettie, r 236 Lewis.
Bayne C Wm (Helen S), h 2030 State.
Bayne Nora, h 236 Lewis.
Baynes Irene Mrs, h 1010, 15th.
Baynham Alfd W (Georgia), auto opr, h 1913 Albatross.
Bazier Jennie (wid Mitchell), h 3829 Van Dyke av, E S D.
Bazzini Camillo D (Frances R), waiter, h 235, 18th
Beabes Grace (wid M S) (Pfahler & Beabes), h 3814 Central av, E S D.
Beach Chas, clk, r Golden West Hotel.
Beach Chas D (Beach & Riehle), r Lemon Grove.
Beach Courtland J (Ada B), exp 4177 University av, E S D, h 3673 Cherokee av, E S D.
Beach Isaac E (Alice, h 2065 Union.
Beach Jas A (Eleanor E), janitor Hamiltons, h 4969, 40th.
Beach Mark L (Phoebe A), slsmn Standard Light Co of Cal, h 1515 Madison av.
Beach Wm D (Kath C B), h 2741, 4th.
Beach Wm W (Christina M), h 2041 State.
Beach & Riehle (C D Beach, F A Riehle), props Mount Vernon Poultry Ranch, R D 3, Box 100 F, San Diego yards, Lemon Grove.
BEACON HILL NURSERY, Osborn G Austin Prop, Novelty and Rare Plants a Specialty, Roses, Shrubs, Bedding and Border Plants, Pot Plants and Hanging Baskets, Gold Fish, 633, 68th, Encanto, Sales Yard 1201 Broadway, Tel Main 1124. (See right side lines and classified Nurseries.)
Beagler John O (Pearl A), sailor, h 347 N 28th.
Beakes Beatrice V, r 1233 Lincoln av.
Beakes Edwd J (Minnie B), h 1233 Lincoln av.


B. ROSCOE SCHRYOCK
TEACHER OF VOICE
Director of S. D. Opera Co.
Prepares Singers for public work in OPERA and ORATORIO
624 B St.
Phone, Main 366
SAN DIEGO

Beacon Hill Nursery
1201 Broadway
SAN DIEGO
Phone, Main 1124
Growing Grounds 16th and Highland National City

EASY PAYMENTS
Eight Floors of Quality and Beauty in Furniture, Carpets, Rugs, Draperies, Office Equipment, Phonographs.
THE BLEDSOE COMPANY
FURNITURE
1101 SIXTH ST.
201 C STREET

William J. Kettner
GENERAL INSURANCE
Tel., Main 2183 334-335 SPRECKELS BUILDING

Beal L U (Cora), h 920, 26th.
Beal Windell C, bkpr First Natl Bank, r 920, 26th.
Beale Matthew W (Rose A), h 4069 Goldfinch.
Beale Wm I, gro 1862 Logan av, h 1858 same.
Beall Chas E M (Josephine), bkpr, h 4064, 1st.
Beall Chas E M jr, r 4064, 1st.
Beall Susan E (wid John), r 4085 Mississippi.
Beals Albt Q (Edith B), bkpr Pac Wood & Coal Co, h 3352 Grim av.
Beals Ira (Susan F), h 3571 Van Dyke av, E S D.
Beaman Iva R, bkpr, r 129, 25th.
Beaman Jean (wid Thos), r 129, 25th.
Beaman Lenice P, clk F W Woolworth Co, r 536 F.
Beaman Sadie, r 129, 25th.
Beaman T Arthur, plant supt Standard Oil Co, h 129, 25th.
Beaman W J, slsmn, r 128 B.
Beamer Albt E (Lula A), mach, h 3769 Chamoune av, E S D.
Beamer Jesse A, ironwkr Cal Iron Works.
Beamer Perry J, slsmn Pac Bldg Co, h 840 B.
Beamer Rachel Mrs, h 1146, 11th.
Bean Arlie V, airplane rigger Rockwell Field, r 2201 Logan av.
Bean Byron J, emp P M Dairy Co, r 2201 Logan av.
Bean Wm G (Margt), soft drinks, 519 F, h 837 S Evans.
Beane Carrie D Mrs, punch opr Spreckels Cos, r 1259 Johnson av.
Beane Chas W (Occult Book Shelf) (C W and M J Beane), r Oak Dell Ranch, Ramona, Calif.
Beane C W & M J (Chas W and Maudelena J) (Oak Dell Ranch Sanatorium) 955, 8th.
Beane J Burry Mrs, r 3329, 1st.
Beane Maudelena J Mrs (Occult Book Shelf) (C W and M J Beane), r Oak Dell Ranch, Ramona, Calif.
Beane Minnie M (wid Norman J), r 1427 Market.
Bear Apartments 1233 Union.
Bear Hattie, r S D County Hospital.
Bear Lizzie, ironer Original French Lndy, r 4085 Utah.
Bear Wm A (Manta), prop Bear Apts 1333 Union.
Beard Ada S (wid H W), forewmn Original French Lndy, r 1320 State.
Beard Elizabeth Mrs, h 4077, 32d.
Beard Grover W, cond S D Elec Ry, h 4140 Story av, E S D.
Beard Margt, lndy wkr Original French Lndy, r 1320 State.
Bearden Gail G, tchr Sherman Sch, r San Diego Hotel.
Beardslee Eva B, r 1215 Robinson av.
Beardslee Frank F, h 1215 Robinson av.
Beardslee Martha P, r 1215 Robinson av.
Beardslee Pearl V Mrs, h 846, 11th.
Beardslee Susan (wid O H), h 3370 Conklin av, E S D.
Beardslee Wilma M, clk P O, r 846, 11th.
Beardsley Alice M, r 1240 Johnson av.
Beardsley Elizabeth H Mrs (Pioneer Rug Works), r 1844 State.
Beardsley John O (Elizabeth H), eng City Fire Dept, h 1844 State.
Beardsley John R (Ida A), sec S D Bldg & Loan Assn, r 128 B.
Beardsley Ruby L, clk Hamilton's, r 4104, 5th.
Bearisto Frances E, slswmn Boadway Bros, r 2136 Imperial av.
Bearisto Frank J (Kate), auto opr Western Metal Supply Co, h 2136 Imperial av.
Bearnard Madge Mrs, r 1141, 7th.
Beason Frank, h 1640 Bway.
Beatson David, h 1544, 4th.
Beatty Earl M (Lois), carp, h 128 Cuyamaca.
Beatty Harry S (Western Employment Agency), r 844, 9th.
Beatty Mary (wid Jas), r 1059, 11th.

SUNSET ENGRAVING COMPANY
Commercial Artists and Engravers
9th Floor Timken Bldg.
MAIN 1517

Park Garage
24-Hours Service
TOW CAR
Official Garage Auto Club Sou. Calif.
1905 Fifth
Tel. Main 629

REAL ESTATE RENTALS
LILA A. FITZPATRICK
INSURANCE LOANS
1025 7th STREET TEL. MAIN 3374

Willard STORAGE BATTERY
916 UNION cor. E
J. Stanley LaSha IGNITION STATION
Willard STORAGE BATTERY
PHONE, 668-34

Beatty Roy H (Nellie), auto mech Tourist Garage, r 2431 Union.
Beaty Alice, r 3719 Arizona.
Beaty Flata C, r 1744, 1st.
Beaty Jas (Mary), h 3719 Arizona.
Beaty John F, auto opr Pac Trans Van & Truck Co, r 3719 Arizona.
Beaty Julia, telep opr Pac Tel & Tel Co, r 935 Bway.
Beaty Wm J (Mary E), clk S D Cons G & E Co, h 2578 Market.
Beauchamp Blanche Mrs, hairdrsr May E. Wilson, h 745, 8th.
Beauchamp Carl D, floormn J C Adair, r 215, 11th.
Beauchamp John S, vulc Young & Chamberlain, r 1753 Front.
Beaudin Frank, h 1452 Market.
Beaudin Grace, r 1452 Market.
Beaudry Saml B, dept mgr San Diego Poultry Assn, h 4564 Brighton, Ocean Beach.
Beauloye Henry (Mary) (Beauloye & Conde), h 2141 Newton av.
Beauloye Henry jr, mach Modern Machine Co, r 2141 Newton av.
Beauloye Max, r 2141 Newton av.
Beauloye & Conde (Henry Beauloye, Frank Conde), shoes 2092 Logan.
Beaumet Emma Mrs, waiter Cluader & Burkhart, r 1509 I.
Beaumont Elliott, r 1980 Woolman av.
Beaumont Mathew C(Addie), h 1980 Woolman av.
Beauregard Edwd J (Alice M), U S N, h 1437 University av.
Beaven Annie E, hskpr, r 2980 Newton av.
Beaven Sarah A, r 2980 Newton av.
Beaven Webley J Rev, pastor Logan Heights Baptist Church, h 2980 Newton av.
Beaver Henry, waiter, r 535 E.
Beaver Jos (Anna), cigars 1130 Bway.
Beaver Sidney D (Anna R), dairy products 800 Bway, h 3435, 30th.
Beavis Irving C, repairmn Pac Tel & Tel Co, r 1212 State.
Beazley Mary G Mrs, mgr Cedar Apts, h 604 Cedar.
Bebb Arthur G (Sadie), painter, h 3705 Bancroft.
Bebb Lucile M, student, r 2482 B.
Becerra Vicente G (Guadalupe), lab Chas R McCormick Lbr Co, r 5 S 17th.
Beck Adam J (Beck & Cotral), r 237 West F.
Beck Alice M, clk F F Chandler, r 4451 Campus av.
Beck Axie M (wid Saml), h 4451 Campus av.
Beck Chas W (Emma E), lab, h 3729 Storey av, E S D.
Beck Charlotte, steno, r 4631, 38th.
Beck Chas F (Julia), h 525 Robinson av.
Beck Clara, typist U S Navy Public Wks Office, r 320 Fir.
Beck Esther A, bkpr, r J A Beck.
Beck Francis, kodak fnshr S U Bunnell, r 260 F av, Coronado.
Beck Geo T, r 1215, 30th.
Beck Hannah B (wid W B), h 1215, 30th.
Beck Hans P L (Emma), insp U S Immigration Service, h 2963 Clay av.
Beck Helen W, h 1140 B.
Beck Herbt C (Daisy I), eng Ingle Mfg Co, h 4651, 42d.
Beck Jas M (Emma J), h Orange av, 2 w of Radio rd, E S D.
Beck John (Martha), h 4631, 38th.
Beck John G (Laura D), sec-treas Ingersoll Candy Co, h 3564, 1st.
Beck John M Lieut, aviator U S N, r Naval Air Sta.
Beck Louise E (wid Aug), h 411, 21st.
Beck Martha, r 2435 F.
Beck Raymond A, student, r 4651, 42d.
Beck Ruth I, clk W U Tel Co, r 4451 Campus av.
Beck R A, h 2260 Front.
Beck Violet M, tchr, r 411, 21st.
Beck Washington R (Belle R), mach, h 3714, 4th.


FRANK
FEGER
SAN DIEGO'S LEADING MERCHANT TAILORS
243 WEST F
PHONE MAIN 1287
BROS
JOHN


LOUIS MASSIE WINN DOCTOR OF OPTOMETRY
EYES EXAMINED. GLASSES FITTED
TEL., MAIN 221 201 AND 212 WATTS BLDG. 620 E STREET

Greenwood Cemetery and Crematory

PHONE. MAIN 477 40TH AND IMPERIAL AVE.

Beck & Cotral (A J Beck, J G Cotral), barbers 823, 4th.
Becker Adolph (Myrtle M), pres Becker Bros Inc, r 1037, 4th.
Becker Alex, gro 2202 Market, r 3645, 29th.
Becker Anna E (wid John P), h 3035 G.
Becker Anthony (Margt), cook, h 3020 Works av.
Becker Babe, seam Mrs A M cook, r 1205, 12th.
Becker Bros Inc, Adolph Becker pres, props Waldorf Hotel 1037-1043 4th.
Becker Carl O (Agnes M), brk mason, h 3208 Webster av.
Becker Conrad W, plumber F A Heilbron, r 3035 G.
Becker Dorothy B Mrs, clk W E Denniss & Son, r 1308 E.
Becker Esther P, tchr Central Sch (E S D), h 3887 Castle, E S D.
Becker Freda A, telep opr Pac Tel & Tel Co, r 1115, 27th.
Becker Geo H (Margt C), h 2434 A.
Becker Gertrude, bkpr Rockwood Hotel, r 3020 Works av.
Becker Harry (Fay), auto wrecker 1323, 1st, r 1968 same.
Becker John F (Rose T), messgr, h 1554 State.
Becker John P, r 3088 El Cajon av.
Becker Jos (Christina), barber 2202, 30th.
Becker Marguerite E, bkpr S D Window Shade Co, r 1205, 12th.
Becker Martha, cashr, r 1931 Madison av.
Becker Martha J, r 4615 Park blvd.
Becker Minnie M, clk Meyer & Davidson, r 3035 G.
Becker Peter A (Rosa B), plumber, h 732 Cerro Gordo av.
Becker Peter J (Abbie E), waiter, h 4462 Mechanic.
Becker Richd T, platformn Am Ry Exp, r 1554 State.
Becker Vern E, carrier Union-Tribune, r 310 Ash.
Becker Walter (Ethel A), h 3645, 29th.
Becker Wm, h rear 3451 Cottonwood.
BECKER WM B (Rachel M), Treas Sunset Engraving Co, h 4205 Illinois.
Beckett Doris, steno First Natl Bank, r 1440, 6th.
Beckett Edith M, clk First Natl Bank, r 1440, 6th.
Beckett Eugenia C (wid W M), h 1014 S Evans.
Beckett Fannie E Mrs, furrier, r 1036, 9th.
Beckett Horace A, clk Brunswig Drug Co, r 1036, 9th.
Beckett Jas W (M Helen) (Star Lunch Room), h Moreno.
Beckett John H (Fannie E), pkr Brunswig Drug Co, h 1036, 9th.
Beckett Lloyd S (Mae H) (Star Lunch Room), h Moreno.
Beckett Norman C, r Hotel Cecil.
BECKETT REGINALD C (Minchen) Wholesale Distributor Diamond Cord and Fabric Tires, Goodrich Solid Truck Tires, Ventura Paraffin Base Motor Oils and Greases, 206 West C, Tel 65345, h 3760, 4th, Tel Hillcrest 2830. (See page 6.)
Beckett Robt B (Caroline A), motrmn S D Elec Ry Co, h 2904 Webster.
Beckley Geo W (Agnes K), h 3048 C.
Beckley Homer H (Mabel), tailor Foreman & Clark, h 820, 20th.
Beckley H Gordon, clk, r 820, 20th.
Beckman John H, lab Rockwell Field, r 225 Date.
Beckmann John H (Dora), clk J B Chamberlain, r 1156, 7th.
Beckner Jennie B Mrs, r 518 Sampson.
Beckner Mary F Mrs, r 4148 Georgia.
Beckstrom Andw J (Hannah), asst foremn Chas R McCormick Lbr Co, h 927 Glendale av.
Beckstrom M Louise, tchr Brooklyn Sch, r 927 Glendale av.
Beckus Bert (Mabel E), eng, h 4127 Klauber, E S D.
Beckwith Fred S (Louise), h 3592, 29th.
Beckwith Louisa (wid Orville), h 7815 Eads av, La Jolla.
Beckwith Sarah E (wid W W), h 828 Prospect, La Jolla.
Becquet Harold B (Jean), pressmn Arts & Crafts Press, h 2035 Bway.

I. L. ENO

KODAKS

PHOTO SUPPLIES

PICTURE FRAMING

419 BROADWAY

PHONE MAIN 6877

PALACE TURKISH BATHS

SWEDISH MASSAGE

Electrical Treatments

Radio Therapeutic Lamp for Ladies and Gentlemen

OPEN DAY and NIGHT

Prices Reasonable

920 4th

Tel. Main 1404

More Value for Less Money

WHITING-MEAD COMMERCIAL CO. OF SAN DIEGO

Plumbing Material Paints, Pipe, Hardware, Roofing Paper, Electric Goods, Wall Board Sash and Doors, Wrecking Department

Office and Warehouse, First N. E. Cor G PHONE. MAIN 709 Wrecking and Lumber Yards 14th S. W. Cor. K

W. F. LUDINGTON CO. GENERAL INSURANCE AND SURETY BONDS
234-235 SPRECKELS BLDG. MARINE INSURANCE

Becquet Jean Mrs, bkbndr Arts & Crafts Press, r 2035 Bway.
Bedall Frank, r 2253 Imperial av.
Beddall Edwd K (Effie R), h 2295 Whitman, N S D.
Beddow Jos A (Gertrude M), with The Marston Co, h 3013 Clay av.
Bedell Richd B (Charlotte C), driver Munger's Lndy, h 4018 Florida.
Beden Jack, h 2661 Imperial av.
Bedford Chas A (Olga), driver S D Hdwe Co, h 917 Beech.
Bedford Chas H (Olive), janitor, r 917 Beech.
Bedford Della, r 1228 Ft Stockton dr.
Bedford Edwin F (Martha), h 1228 Ft Stockton dr.
Bedford John R D (Rosalba A), r 2860 Redwood.
Bedford-Jones Wm Rev (Henrietta L), rector St James-by-the-Sea Episcopal Church, h 7753 Draper, La Jolla.
Beebe Dorothy, steno S D & Ariz Ry, r 943, 10th.
Beebe Ella (wid E C), r 1995 Woolman av.
Beebe Jos, h 1140 B.
Beebe Milton E (Rose J), h 2433 G.
Beech Scribner R (Jane M), h 4508 Terrace dr.
Beecher Danl W, r 437 J.
Beecher Given V Mrs (Kellogg-Bergonne Health System), r 1037, 4th.
Beecher Robt R (Alice E), h 3794 Cherokee av, E S D.
Beechler Jos B (Emma W), mach Standard Light Co of Cal, h 4136 Bachman pl.
Beechner H, painter, r 1473 F.
Beecroft Karl, mgr Morningstar Billiard Academy, r 2929 Front.
Beed L V, searcher Union Title Co, r 1300 C.
Beekley H Del, asst cashr East San Diego State Bank, r 3529 Reed av, E S D.
Beekley Ira M (Elizabeth D), cabt mkr H L Benbough, h 3529 Reed av, E S D.
Beekley Ruth A, steno Pac Bldg Co, r 3529 Reed av, E S D.
Beeler Bert V, pressmn Union-Tribune, r 4877 Muir, Ocean Beach.
Beeler Gilbert L (Edith), h 4877 Muir, Ocean Beach.
Beeler Ira W (Louise) (Beeler & Nichols), h 3704 Arizona.
Beeler & Nichols (I W Beeler, Wilbur Nichols), rest 129 W Bway.
Beeman Isabel, student nurse St Joseph's Hospital.
Beemer Walter (Minnie), real estate 38, 25th, h 2493 Imperial av.
Beemer Wm E (Esther), h 5130 Brighton av, Ocean Beach.
Beere Alfd G (Lona A), h 4815, 37th.
Beerle John (Tui), h 1977 Harrison.
Beermaker Beatrice, clk Vancouver & S D Nav Co, r 4029 Fairmount av, E S D.
Beermaker Geo W (Daisy F), mgr Vancouver & S D Nav Co and Customs Broker 322 West F, h 4029 Fairmount av, E S D.
Beermaker John S, bkpr Vancouver & S D Nav Co, r 4029 Fairmount av, E S D.
Beerman Elsie Mrs, h 1223 B.
Beerman Irma S, bkpr Brunswig Drug Co, r 1223 B.
Beers Jas R (Julia E), slsmn Western Auto Supply Co, h 2672 I.
Beers Julia E Mrs, with The Boston Store, r 2672 I.
Beers Wm A (Sarah J), h 821, 21st.
Beers Wm R (Julia W), bkpr W P Fuller & Co, h 803, 21st.
Beery Ben S, student, r 1804 Ft Stockton dr.
Beery John E (May D), cashr Army and Navy Y M C A, h 1804 Ft Stockton dr.
Beeson Marvin L, carp, r 1145 Front.
Beetle Ella N (wid E C), r 3769, 6th.
Beffel Anthony, shoe repr 4333 Park blvd.
Beggs Agnes L Mrs, clk, h 3860 Division.
Beggs Cora, r 540 Laurel.

ROWE'S SERVICE STATION
GASOLINE OILS GREASES
Complete Greasing Service Maintained
MAIN 888
FIRST & C

MAIN 939
WHITE'S
WALL PAPER AND PAINT STORE
707 SIXTH ST.

McCLURE & KELLY
SHEET METAL WORKS
J. H McCLURE W M KELLY
RADIATOR, BODY AND FENDER WORK OUR SPECIALTY
1415-1417 MARKET
MAIN 1866

CONNER ADJUSTMENT BUREAU
G. E. CONNER
MANAGER
PHONE MAIN 2683
"WE GET THE MONEY"
611 TIMKEN BLDG.

Beggs Evelyn A, slswmn Ballard & Brockett, r 3860 Division.
Beggs Robt (Nennette), gro 603 W Washington.
Behlow Wm W, lieut M C U S N, r San Diego Hotel.
Behn Emil T (Magdalena M), painter, h 3186 L.
Behnke Henry A (Mabel), blksmith Chas S Hardy, h 1714 B.
Behnke Mabel A, weigher Heller's Inc, r 1714 B.
Behr Florence, tchr High Sch, r 4258 Hawk.
Behrends Frances R (wid A J F), h 851 Prospect, La Jolla.
Behrens Agnes M, student, r 1267, 11th.
Behrens John H (Kath), h 3167 Newton av.
Behrens O F, warehsmn Irwin & Co, r 536 F.
Behrens Philip H (Mona C), h 4219 Mission av, E S D.
Behrens Robt C, auto opr Simon Levi Co, r 1267, 11th.
Behrens Wm (Sarah A) (Behrens & Rolli), h 1267, 11th.
Behrens & Rolli (Wm Behrens, Ernest Rolli), tailors 424 B.
Behrensmeyer Ebert, student, r 1260, 23d.
Behrensmeyer Ida Mrs, nurse, r 1260, 23d.
Behymer Josephine M (wid Grant), tailor Ballard & Brockett, h 1555 Front.
Behymer Vernon L, r 1555 Front.
Beil Emmon H, cabtmkr Bledsoe Co, r 727½ 24th.
Beilby Mary E (wid Frank), h 1520 C.
Beisel Marguerite E (Mission Art Studio), r 235 West F.
Beisel Paul H (Mission Art Studio), r 235 West F.
Beisser I (Model Dye Works), r 1723, 1st.
Beisser J, r 1362, 3d.
Beland Thos, carp, r 133 W Bway.
Belano Louis, r 1559 Union.
Belardini Jos (Benedetta), pdlr, h 1929 Arctic.
Belasco Jas (Bisitico), r 45, 22d.
BELCHER FRANK J JR (Virginia), Pres First National Bank, h 241 W Kalmia.
Belcher Hattie P (wid E S), h 3952 Iowa.
Belcher Jas L (Nannie), h 2452, 4th.
Belden Apartments, 867, 10th.
Belden Burr L, student, r 2439 El Capitan av.
Belden Elizabeth G (wid W H), h 1834 Polk av.
Belden Frank E (Lizzie M), h 1995 Woolman av.
Belden Frank O Rev (Lillian B), pastor 1st Baptist Church, h 2439 El Capitan.
Belden Geo W, electr, r 1834 Polk av.
Belden Josiah H (Mary M), auto rep 1047 Prospect, La Jolla, h 7754 Bishop Lane.
Belding Grace M, r 248 W Fir.
Belding Rainsford W, h 248 W Fir.
Belding Sanford W (Myrtle H), custodian City Schs, h 1261, 8th.
Belis Rafael G (Mana), meat ctr, h 346, 12th.
Belisle Cleyve V (Selma A), insp S D Elec Ry Co, h 4627 Park blvd.
Belisle S O, motrmn S D Elec Ry, r 4627 Park blvd.
Belknap Jerome W (Mollie E), h 4783, 38th.
Belknap Johannah, r 2144 L.
Bell Andw J, eng C S Hardy, r 3859 Harney, N S D.
Bell Andw R (Amelia T), carp, h 3859 Harney, N S D.
Bell Bess Mrs, steno West American Auto & Fire Ins Co, r 1244 A.
Bell Bryan, mach, r 3048 National av.
Bell Celia A (wid O D), h 518 Thorn.
Bell Chester (Julia), h 2912 National av.
Bell Cora A Mrs, slswmn Reich & Lievre, r 1908, 5th.
Bell Curtis H, carp, r 3158 National av.
Bell Dwight D (Lucy C), atty 235 Bway rm 416, h 1102 W Hunter.


STOLL'S
Multigraph Shop
AND
Advertising Bureau
PHONE 655-33
207 Watts Building
MULTIGRAPHING
ADDRESSING
TYPEWRITING
MAILING
MIMEOGRAPHING
MAILING LISTS
Public Stenographer
L. M. STOLL, MGR.

The Angelino
Restaurant Francais
Phones
Main 6890
657-37
328 C Street

"An All Year 'Round Toy Store"
PASSMORE'S BIRD AND TOY STORE
Phone, Main 2158 Canaries, Parrots and Goldfish 1166 Sixth Street
Alexander Noland, Prop'r Toys and Sporting Goods Near B Street

Frank A. Salmons
"The Insurance and Bond Man"
Southern Title Bldg. ON THE PLAZA
Phone Main 244
Writes All Forms of
Insurance

Bell Emma J (wid S D), h 3350 Mission dr.
Bell Ernest A, carp, r 3158 National av.
Bell Frank, auto mech T C Swift, r 3048 National av.
Bell Fredk E (Josephine E), r 342 Dodson.
Bell Geo E, h 1715 Fern.
Bell Gertrude S Mrs, tchr State Teachers College, h 3070, 1st.
Bell Glenn I (Margt), auto opr Owl Taxi Co, h 1921 Market.
Bell Grant (Etta), carp, h 3048 National av.
Bell Harden B (Jeanette E), h 3950 Park blvd.
Bell Hazel R, steno, r 1430, 10th.
Bell Helen S (wid Frank), h 2138 Ft Stockton dr.
Bell Henrietta, dept supt Bishop & Co, h 470, 20th.
Bell Henry B, car clnr S D Elec Ry Co, h 3947, 9th.
Bell Horace R (Mary M), h 1430, 10th.
Bell Jas E (Sarah J), h 4650 Louisiana.
Bell Jas O (Annie), farmer, h 3645, 6th.
Bell Jene E (wid Chas), r 804 Prospect, La Jolla.
Bell John (Lucile), U S N, h 607, 13th.
Bell Jos, slsmn Western Metal Supply Co, r Lemon Grove.
Bell Jos V (Amelia), h 4078 Cherokee av, E S D.
Bell Kath, r 2639½ National av.
Bell Lemuel E (Henrietta) (Cash Register Exchange), h 1671, 10th.
Bell Leonora, r 3950 Park blvd.
Bell Lilly Mrs, r 3032 Ivy.
Bell Lydia M (wid H J), h 3158 National av.
Bell Madison H (Dollie) (Seifert & Bell), h 1722 Park av.
Bell Margt A Mrs, opr Rosenfelds Elite Button Co, r 1921 Market.
Bell Mary M Mrs, C S pract 1007, 5th rm 1026, r 1430, 10th.
Bell Mary N, bkpr B W Sinclair, r 3250 Mission dr.
Bell Maynard A, student, r 3158 National av.
Bell Nannie F, r 3950 Park blvd.
Bell Nellie M, with The Marston Co, r 4138 Wisconsin.
Bell Nelson D (Trudie), slsmn Doyle-Barnes Co, h 3518 Ray.
Bell Porter, slsmn United Baking Co, r 729 E.
Bell Portia, steno Arts & Crafts Press, r 3070, 1st.
BELL REAL ESTATE & INVESTMENT CO (W A and L C Sutherland, W E McDonald, W B Atkins), 922, 7th, Tel Main 3333.
Bell Robt W, r 3950 Park blvd.
Bell Ronald (Josie), h 3740 Colonial av, E S D.
Bell Roscoe A, gas mkr S D Cons G & E Co, h 2639½ National av.
Bell Rose E (wid Oscar), r 244, 21st.
Bell Transfer Co, S D McMorrow prop, 307 Plaza.
Bell Travis H, steno Spreckels Bros Com Co, r 4138 Wisconsin.
Bell Varna, tchr, r 1722 Park av.
Bell Walter, baker Mitchell's Cafeteria.
Bell Wm E, h 1205, 12th.
Bell Wm S, painter, h 3645, 6th.
Bell Willie R, student, r 3645, 6th.
Bellavista, fur rms 1309, 2d.
Belle Flora A, r 2106 K.
Beller Arch M, exp, h 2141 Woolman av.
Beller Frank, h 5037 Hawley blvd.
Bellevue The, fur rms 414 G.
Bellin Jack (Cordelia), mgr Premier Naval Uniform Co, h 532 W Grape.
Bellinger Emma C, h 3694 Colonial av, E S D.
Bellinger Henrietta M (wid W E), h 1468 C.
Bellini John (Mariana), lab, r 832, 1st.
Bellis Attwood R, auto opr Owl Taxi Co, r 4404 Mission dr.
Bellis Grace M (wid A G), h 4404 Mission dr.
Bellis Harry S (Ruth B), carrier P O, h 4143 University av, E S D.

BARKER'S BAKERY
1220 UNIVERSITY AVE. SAN DIEGO, CAL.
BUY BARKER'S BREAD
1220 University Ave.
Tel. Hillcrest 1412

STEWART C. KENDALL
General Insurance
309 First National Bank Bldg.
Telephone MAIN 2941

C. J. HENDRY CO. Ship Chandlers and Naval Stores
ENGINEERS' SUPPLIES
C ST., N. E. COR. INDIA
MAIN 1829

SAN DIEGO FARM & MORTGAGE COMPANY
617 E Street
Timken Building
PHONES:
MAIN 34 - MAIN 1841
FARM LANDS
INSURANCE
LOANS
POINT LOMA REALTY

SAN DIEGO MAP AND BLUE PRINT CO.
ROOM 31
919 4TH
Work Called For and Delivered
TEL
MAIN 952

NAT McDOWELL
Real Estate
No matter what you want, see us
Residences
Business Property
Ranches
Insurance
912 3rd St.
MAIN 4348

Bellis Harry S jr, ydmn Fenton-Parker Material Co, r 4404 Mission dr.
Bellmar Apartments, 1111 Union.
Bello Adella, bander A Sensenbrenner Sons, r 1243 Union.
Bello Amparo, bander A Sensenbrenner Sons, r 1243 Union.
Bello Lupi, bander A Sensenbrenner Sons, r 1243 Union.
Bello Nellie, bander A Sensenbrenner Sons, r 1243 Union.
Bellon Walter (Nettie C), inspr Hotels, Lodging and Tenement Houses and Plumbing inspr, City Board of Health, h 2968 F.
Bellows Jas A (Alice A), h 3962 Arizona.
Bellows Jeannie W, telep opr Pac Tel & Tel Co, r 3962 Arizona..
Bellows Lawrence H (Jeane), slsmn Holzwasser Inc, r 3962 Arizona.
Belman John (Sophia), carp, h 2028 Bway.
Belmont Arthur (Teresa), acct, h 2042 Irving av.
Belmont Geo, h 1207 G.
Belmont Lucretia M, with The Boston Store, r 1207 G.
Belmont Lunch, M J Tomas prop, 902, 3d.
Belshaw Jas (Beatrice), carp, h 2042, 4th.
Belshe Helen G Mrs, steno T G Forbes, r 327 W Pennsylvania av.
Belt Elmer B (J Maude) (Squires Belt Co), h 4061 Goldfinch.
Belt Geo S (Eliza E), porter Walkover Boot Shop, h 3066 Valle av.
Belt Geo T, foremn, r 3859 Harney, N S D.
Belton Caroline D, r 3359, 5th.
Belton Sarah Mrs, nurse, h 2761 National av.
Beltram Arthur, waiter, r 1509 I.
Beltram Fred (Marie), cook, h 1509 I.
Beltram Ramona Mrs, h 1781 Atlantic.
Beltres Manuel, lab, h 748, 1st.
Belville Frank I (Leona L), teller First Natl Bank, h 3736 Granada av.
Beman Dora H, slswmn Dundas-Martin Co, r 1556, 2d.
Bemis Bessie Mrs, mgr Spokane Apts, 937 University av.
Bemis Charline, student, r 937 University.
Bemis Charlotte Mrs. slswmn Boadway Bros, r Ocean Beach.
Bemis Wm E (Josephine), lab City Junk Co, h 2767 I.
Benbough Building 1133, 5th.
Benbough Chas D, slsmn H L Benbough, r 1548, 5th.
BENBOUGH FUNERAL PARLORS (P J and Mrs Grace L Benbough), Funeral Directors and Embalmers 725 Date se cor 7th, Tel Main 142.
Benbough Grace L Mrs (Benbough Funeral Parlors), r 743 Date.
Benbough Harry L (Verna G) (H L Benbough), h 1882 Sheridan dr.
BENBOUGH H L, Furniture and Floor Coverings 1177, 5th, cor B, Tel Main 640.
Benbough Percy J (Grace L) (Benbough Funeral Parlors), h 743 Date.
Benbough Richd C (Louise M), sec B P O E San Diego Lodge No 168 and Elks Club, h 3620 Front.
Benbough Vivian, steno San Diego Sorrento Oil Co, r 1730 K.
Benbough Wm E, prop Ocean Beach Dancing Pavilion.
BENBOUGH & DUGGAN (Philip Duggan), Cleaners and Dyers "De Luxe" 1131, 6th, Tel Main 3850 and 65904, Works 665, 15th, cor G, Tel 65603.
BENBOUGH & GILLONS INC, J A Gillons Pres, C A Nelson V-Pres, N D Kuhlman Sec-Treas, Men's Clothing, Furnishings and Hats 1041-1045, 5th, Tel Main 1616.
Benbow Mattie Mrs, h 3554 Cabrillo, E S D.
Benbow Morris M, r 3554 Cabrillo, E S D.
Bencini C E, r U S Grant Hotel.
Bender Chas J, slsmn W B Conniry, r 2750, 3d.
Bender Earl (Esther), h 67 Los Pinos.
Bender Edwd J (Emma J), carp, h 4557 Delaware.
Bender Gertrude Mrs, prop Bank Hotel, h 716 F.
Bender Harry (Ella H), h 303 Palomar.

HOURS: 9 to 5 *We Correct Everything in Sight* PHONE 65834
DR. BRUCE L. WALLACE, OPTOMETRIST
DR CHAS. H. WALLACE, OPTICIAN
PRESCRIPTIONS FILLED, LENSES DUPLICATED
Suite 318-20-22 Granger Bldg BROADWAY AT FIFTH, SAN DIEGO, CALIF

Bender Harry jr, student, r 67 Los Pinos.
Bender Jas E, motor mech Rockwell Field, r 4557 Delaware.
Bender Josephine, telep opr U S Grant Hotel, r 1154, 15th.
Bender Louis F (Gertrude), h 716 F.
Bendexen Anna M Mrs, h 3846 Daley av, E S D.
Bending Harley J (Maude), foremn S D Poultry Assn, h 2509 L.
Benecke Dorothy M, telep opr Pac Tel & Tel Co, r 1237, 9th.
Benecke John W (Ida), slsmn Alfd Stahel & Sons, h 1237, 9th.
Benedetti Victor, r 1042 Cleveland av.
Benedict Christine, asst Dr W R Byars, r 1322, 14th.
Benedict Debbie Mrs, h 1366, 2d.
Benedict Edna M, multi opr Rockwell Field, r 3020 B.
Benedict Guy W (Ethel J), motrmn S D Elec Ry, h 3635 Van Dyke av,
Benedict Levi M, h 4630 Alabama.
Benedict Newton (Pauline), clk Standard Oil Co, h 1344, 7th.
Benefiel Oliver P (Lottie S), h 1814 Spaulding pl.
Benesch John (Ida), h e s 41st, 2 s of Woolman av.
BENEVOLENT AND PROTECTIVE ORDER OF ELKS, San Diego Lodge No 168, R C Benbough Sec, Bway nw cor 2d.
Benfield Harry (Gertrude M), marker S D Steam Lndy, h 4249 Georgia.
Benfield Jas B, r 4249 Georgia.
Bengel Aug E, cigars 626 Bway.
Benger Wm (Minnie), mgr Grand View Apts, 1820, 4th.
Bengler Chas H (Lucinda), ydmn Standard Oil Co, r 3017 Logan av.
Bengough Hartley, student, r 1507 Brookes av.
Bengough Jennie (wid John), h 1507 Brookes av.
Bengston Corinne, student, r 945, 20th.
Bengston John W (Nancy J), h 945, 20th.
Bengston Ruth C, asst Drs Wicherski, Lesem & Miller, r 945, 20th.
Benham Frank, slsmn Bowen & Ettelson, r 4614 Edgeware rd.
Benjamin Edith G Mrs, pub steno U S Grant Hotel, r 4145 Ibis.
Benjamin Edwin A, r 1920 Titus.
Benjamin Martha A (wid H R), h 1920 Titus.
Benner Reginald P, slsmn Powell Motor Car Co, h 1611, 5th.
Bennett Abraham L (Sebe A), blksmth 929 Univ av, h 4225 Florida.
Bennett Adin, student, r 3144 Franklin av.
Bennett Al E, h 134 Hawthorn.
Bennett Albt H (Grace S), h 3804, 29th.
Bennett Allan, student, r 546 Sampson.
Bennett Alonzo (Willow), truck driver City Operating Dept, h 1828 B.
Bennett Amy, telep opr Pac Tel & Tel Co, r 1457, 10th.
Bennett Annie, r 1170, 9th.
Bennett Anna P (wid M A), lndrs Peerless Laundry, h 4054 Daley av,
Bennett Arnet J (Lulu M), h 3015 Newton av.
Bennett A G, bus boy U S Grant Hotel, r 655, 6th.
Bennett Catharina, student, r 3804, 29th.
Bennett Chas B, student, r 2621 Boston av.
BENNETT CHARLES T (Nellie), Chiropractor 223 Owl Drug Bldg 1025, 4th. (See insert at beginning of Classified Section.)
Bennett Clifford (Carrie M), meat ctr C S Hardy, h 2025 Ft Stockton dr.
Bennett De Forest P, r 4905 Del Mar av, Ocean Beach.
Bennett Earl R, warehsmn Irwin & Co, r 4225 Florida.
Bennett Edner R Mrs, steno West American Auto & Fire Ins Co, r 1555, 8th.
Bennett Elizabeth E (wid S D), r 4078 Sierra av, E S D.
Bennett Emma (wid Roy), h 3144 Franklin av.
Bennett Ernest R (Anna), carp, h 4186 Mentone av, E S D.
Bennett Eva, nurse, r 2310 Linwood.
Bennett Florence G (wid Jack), r 3235 Homer, Loma Portal, Pt Loma.
Bennett Frances V (wid J F), h 4238 Scott av, E S D.

4% ON SAVINGS DEPOSITS
$1.00 OPENS AN ACCOUNT
SOUTHERN TRUST & COMMERCE BANK
U.S. GRANT HOTEL BUILDING

CARPENTER'S INC.
952 6TH ST., NEAR BROADWAY
TELS. 652-01; MAIN 828
Commercial Stationery, Office Supplies, Filing Systems and Devices, Books, Fine Stationery and Engraving.
BOOK DEPARTMENT ON SECOND FLOOR

CALIFORNIA COMMERCIAL COLLEGE
7TH, COR. BROADWAY

SIXTH STREET GARAGE
JOHN B. McINTYRE
Proprietor
Auto Storage
General Repairing
Towing Service
Carburetor Work
Accessories
Supplies
735
Sixth Street
Tel. 66121

Fur Products Co.
Furs Tanned, Dyed
Remodeled
Raw Furs Bought
and Sold
Ready Made Furs
SALESROOM
1371 Fifth
FACTORY
304 Sixth

Bennett Francis S (Edna M), carrier P O, h 4136 Menlo av, E S D.
Bennett Frank D (Maria L), h 2215 Woolman av.
Bennett Fred N (Mary S), deputy supt Metropolitan Life Ins Co, h 3769, 10th.
Bennett Geo, clk Hotel Waldorf, r 1007, 4th.
Bennett Geo E (Louise H), real est 4185 University av, h 3843 Cherokee,
Bennett Geo J (Violet), slsmn Grable-Francisco-Bleifuss Co, h 1420, 7th.
Bennett Gillis D (Myrtle I), h 7352 Fay, La Jolla.
Bennett Gladys R, telep opr Pac Tel & Tel Co, r 2215 Woolman av.
Bennett Grace I, telep opr Pac Tel & Tel Co, r 4736 Point Loma av, O. B.
Bennett Harriett (wid L J), h 3029 N.
Bennett Henry E, engr J Jessop & Sons, h Imperial av se cor Vista.
Bennett H E, r 919, 7th.
Bennett H H, r King George Hotel.
Bennett Irene, bkpr, r 4238 Scott av, E S D.
Bennett Israel L, janitor Pac Tel & Tel Co, h 2925 Webster.
Bennett Jack, waiter U S Grant Hotel.
Bennett Jackson B (Eva), h 427, 18th.
Bennett Jas G, h 3105, 5th.
Bennett Jas M (Cora S), h 4718, 48th.
Bennett Jean H, steno, r 3101 Logan av.
Bennett Jennie M (wid V W), matron Police Dept, h 1015 Hunter.
Bennett John D (Lucy), slsmn, h 1005, 26th.
Bennett John E (Violet), h 1430, 7th.
Bennett John R (Grace M), prop Kenyon Apts, h 1038 F.
Bennett Jos W (Grace I), h 4736 Pt Loma av, Ocean Beach.
Bennett Justin T (Myrtle H), h 3101 Logan av.
Bennett Justin T jr, student, r 3101 Logan av.
Bennett Lester A (Bennett Magazine Agency), h 430 Dodson.
Bennett Lester E (Edith), branch mgr Irwin & Co, h 2930 Whitman.
Bennett Lou, seam U S Grant Hotel, r 5025 Main.
Bennett Louis L, Lieut Com U S N, h 3611 Park blvd.
Bennett Mack C, driver Doyle-Barnes Co, r 4186 Mentone av, E S D.
Bennett Magazine Agency (L A Bennett, C H Froelich), newsdealers 1054, 3d.
Bennett Marium A (wid A D), r 1222 Lincoln av.
Bennett Mary E (wid J D), h 3180 Franklin av.
Bennett Mary J (wid Legro), h 4127 Castle, E S D.
Bennett Meryl P, r 1218, 15th.
Bennett Minnie B Mrs, gro 546 Sampson.
BENNETT NELLIE MRS, Chiropractor 223 Owl Drug Bldg 1025, 4th. (See insert at beginning of Classified Section.)
Bennett Playford (Edna), h 1555, 8th.
Bennett Robt (Agnes), linemn, h 2621 Boston av.
Bennett Ruth N, student, r 546 Sampson.
Bennett Saml T, h 3303 J.
Bennett Sandy B (Gretchen), h 2285 Pine, N S D.
Bennett Sarah L (wid M P), h 2955 Clay av.
Bennett Thos, student, r 2310 Linwood.
Bennett Thos, watchmn Cal Iron Works, r 214 G.
Bennett Theo (Belle), cement wkr, h 3911 Eagle.
Bennett Thos D, tutor 2310 Linwood.
Bennett Thos E (Laura M), pres and mgr San Diego Mutual Loan Assn, h 858, 21st.
Bennett Vernon F (Edna F), asst atty Spreckels Co's, h 3583 Utah.
Bennett Wilford A (Celeste E), carp, h 4078 Sierra av, E S D.
Bennette Abbie W (wid U R), r 665, 16th.
Bennette Lou J, r 665, 16th.
Bennette Margaret P, r 1424 Myrtle av.
Bennette Richd E (Emma L), (Bennette & Crawford), h 1424 Myrtle av.

TELEPHONE, MAIN 691
THE LENOX CAFETERIA
1058 FIFTH STREET OPEN EVERY DAY

Property Managers and Rent Collectors

LOUIS C. MASTEN
Real Estate and Insurance
TIMKEN BUILDING

Bennette & Crawford (R E Bennette, J A Crawford), photos 725 Bway.
Bennewitz Adolph, waiter McGuire & Bentson.
Benninghoven Herbt E (Dorothy L), h 1925 La Jolla av.
Bennis Beatrice, lndywkr Original French Lndy, r 3280 J.
Bennis Carlos, r 3280 J.
Bennis Marco (Ursula), foremn, h 3280 J.
Benoit Ida E (wid Victor), h 706, 21st.
Benoit Reine, waiter Casa Loma Hotel.
Benoy Grace P, tchr High Sch, r 3237, 3d.

Benson Ada L, steno Swayne & Hymer, r 3176 L.
Benson Albt, lab, h 2495 Congress, N S D.
Benson Anna, helpr Hamilton's, r 620, 19th.
Benson Anna (wid Aug), r 2495 Congress, N S D.
Benson Axel H (Bertha E), ctr Frank McAvoy, h 1801 Dale.
Benson Clarence, usher Savoy Theater, r 3176 L.
Benson Edna, r 4138 Van Dyke av, E S D.
Benson Edwd E (Ida A), eng U S Grant Hotel, h 4276 Taylor, N S D.
Benson Fredk (Meta), h 1020 W Montecito way.
Benson Gertrude E, steno B W Sinclair, r 3176 L.
Benson Ida S (wid O A), h 4138 Van Dyke av, E S D.
Benson John, fisherman, h 1619½ Columbia.
Benson Lucretia, ironer Original French Lndy, r 2721 C.

BENSON LUMBER CO, F M White Genl Mgr, Main Office, Yards and Saw Mill, Foot of Sigsbee (south 21st), Tels, Office Main 18, Fire Wood Dept Main 191. (See front cover and page 51.)

Benson Mabel G, r 4138 Van Dyke av, E S D.
Benson May (wid E H), h 2020 Franklin av.
Benson Mollie E (wid Geo A), opr Souvenir Cloth Photo Co, h 1557, 1st.
Benson Peter N (Elizabeth), miliner 1064, 3d, h 1029, 25th.
Benson Wm P (Charlotte M), electr City Park Dept, h 3176 L.

Bent M A (Vera H), bkpr Western Salt Co, r 4180 Swift av.
Bent Roberts J (Irene), civ eng S D & Ariz Ry Co, h 4012 Utah.
Benter Dean C (Esther M), patrolman Police Dept, h 3785 Oregon.
Benter Dean E, clk S D Cons G & E Co, r 3785 Oregon.
Benthin Jas (Grace), h 3905 Eagle.

Bentley Arnold W, r 4501 Arizona.
Bentley Clara H (wid W H), h 3941, 9th.
Bentley Gilbert S, student, r 4560 North av.
Bentley Harold A (Marie), supvr Pac Tel & Tel Co, h 1230, 14th.
Bentley Jas O (May L), carp, h 4501 Arizona.
Bentley John M (Annis S), h 2361 Hickory, N S D.
Bentley J Harold, searcher Sou Title Guaranty Co, r Encanto.
Bentley Olla M, nurse, r 1468, 1st.
Bentley Ostrich Farm, Adams av at Mission Cliff Gardens.
Bentley W Harvey (Rosena S), slsmn W P Fuller Co, h 4560 North av.
Bentley W Harvey jr, student, r 4560 North av.
Benton Albt L (Camille M), h 3977 Boundary, E S D.
Benton Arlone A (wid J D), h 2965, 2d.
Benton Boren R (Vera E), slsmn, h 1925 Lincoln av.

BENTON CHAS H (Benton Roof Co), (Benton Wholesale Paint Co), r 1366 Front.

BENTON CULMER C DR, (Orthodontia Exclusively), 651 Spreckels Bldg 121 Bway, Main 1035, r Kier Manor Apts 401 Olive, Tel Hillcrest 693.

Benton Dudley C (Hazel G), h 235 Quince.
Benton E Laura, clk Morris Weinberger, r 4552 Oregon.
Benton Fred, auto mech S D Electric Garage.
Benton Mary L, tchr State Normal School, r 2965, 2d.
Benton Ralph S (Helena A), h 4202 Palmetto way.

IRWIN & CO.

HAY, GRAIN,
FLOUR,
MILL FEEDS,
POULTRY
FEEDS,
GRAIN BAGS
WOOL BAGS,
SACK
TWINE,
COAL

Main Office
FOURTH AND K
PHONES:
MAIN 440
663-01

Geo. A. Bown Co.
Investment Service

GEO. A. BOWN
President
B. J. NESS
Secretary

626 TIMKEN BLDG.
Telephone 65141

816 First Nat'l Bank Bldg.
Tel. Main 193

Bakery
Confectionery • Cafeteria
Caterers

Merritt's

Broadway at Seventh
San Diego

Phone Main 4953 **H. A. CAMERON CO.** UNION BLDG.
THE OFFICE OF EFFICIENCY
WE WRITE ALL KINDS OF INSURANCE

BENTON ROOF CO (C H Benton), Roofing Contractors, Building Paper, Deadening Felts, 250-260, 5th (See right side lines and classified Paints—Wholesale).
Benton Roy F (Lucille), stockmn, h 720 Robinson av.
BENTON WHOLESALE PAINT CO (C H Benton), 250-260, 5th. (See classified Paints—Wholesale.)
Benton Wm C (Nellie L), foremn A Sensenbrenner Sons, h 1366 Front.
Bentrim Ralph J (Peggy B L), clk, h 4125 Estrella, E S D.
Bentson Andw (McGuire & Bentson), r 729 E.
Bentzel Fred L (Clara E), slsmn Arey-Jones Co, r 1550, 1st.
Benz Frank J (Etta E), benchhd San Diego Planing Mill, h 2439 F.
Benz Frank O, asst mgr Russ Lmbr & Mill Co, h 1943 Market.
Benz Jno E, h 3620 Texas.
Beran Jos E, driver Bledsoe Co, r 917 Beech.
Beran Williard, appr Indep Elec Co, r 917 Beech.
Berardini Carlo (Filomena), foremn, h 4084 Wabash av, E S D.
Berardini Pazzi (Stella), hlpr S D Cons G & E Co, h 3521 Sierra av, ESD.
Berardini Tony (Rosa), lab, r 1817 Hancock.
Beray Louis S (Emily), painter, h 25 Jamul.
Bercutt Maurice (Edith), furn rms 536 F.
Berdel Imogene L Mrs, clk G D Trompas, r 2117 Howard av.
Berdel Pearl (wid P D), h 3920 Alabama.
Berdel Robt C (Imogene L), auto opr G W Cramer, h 2117 Howard av.
Berendt Robt, piano repr 656, 6th, r 536 F.
Berenson Albt (Dena), h 2936 Kalmia.
Berenson Saml W (Frances), shoe repr F A Gustafson, h 4135, 1st.
Berg Alberta, r 3170 Logan av.
Berg Arthur B (Kath), clk V E Berg, r 4176 Ibis.
Berg Burton W (Gertrude I), U S N, h 3935 Woolman av.
Berg Chas H (Melvina), tel opr S D Sun, h 1229, 10th.
Berg Chas J (Fannie M), h 3170 Logan av.
Berg Edwd H (Martina), carp Chas R McCormick Lbr Co, h 2369 Irving.
Berg Emma S (wid L O), h 1215 Meade av.
Berg Jasper L (Bertha E), detective Police Dept., h 732, 26th.
Berg John, h 4149 Wisconson, E S D.
Berg John, clk Santa Fe, r 1018 F.
Berg Jos P (Lucy), gro 3300, 5th, h 3264, 4th.
Berg Julia (wid Olie), r 4039 Georgia.
Berg Lawrence F (May E), clk J P Berg, h 1018 Essex.
Berg Marvin A (Hazel) (Berg & Davis), h 2918 Franklin av.
Berg Omer H, clk V E Berg, r 4176 Ibis.
Berg Victor E (Elizabeth N), gro 1625 W Lewis, h 4176 Ibis.
Berg & Davis (M A Berg, H E Davis), rest 901, 4th.
Bergath Richd O R, h 3704 Richmond.
Berge Andw H (Flora), mech, r 46, 19th.
Bergen Chas R (Sara A), cutter, h 1045, 35th.
Bergen Geo R (Nellie F), optometrist, h 2517 A.
Bergen Marjorie M, musician, r 2517 A.
Bergen Mary I (wid Paul D), h 2172 Front.
Bergen Mildred J, student, r 2517 A.
Bergen Stanley B, bkpr, r 2517 A.
Berger Abraham, tailor Lion Clothing Co, r 1143, 7th.
Berger Adolph, h 4867 Santa Cruz, Ocean Beach.
Berger Chas A, r 2681 Market.
Berger Chas M, plumber, r 2681 Market.
Berger Chas P (Rosa M), lab City Park Dept, h 2681 Market.
Berger Frank A (Elizabeth M), bldg contr 1244, 27th.
Berger Frank E, painter, r 1244, 27th.
Berger Franklin G (Lillian), furn repr 639, 6th.
Berger Fred W (Mary H), truck driver City Park Dept, h 2687 Market.

HOMELAND BUILDING CO.
DEALERS IN
Building Material and Mill Work
Paints
Oils
Tools
Accessories
22-32 E. 8TH
NATIONAL CITY, CAL.

CHULA VISTA
THE FASTEST GROWING SECTION OF SAN DIEGO ..COUNTY..
PEOPLES STATE BANK

HOLSUM BREAD
Southern California Baking Co.
125-171 FOURTEENTH ST
Phones, 659-09
Factory 655-25

PLUMBING, HEATING, REPAIRING
W. C. MERRITT CO. 727-733 SEVENTH STREET
SAN DIEGO, CAL. MAIN 852

Berger Fred W jr, r 2687 Market.
Berger Henry A (Isabel F), hdwe 3838, 30th, h 3954 Kansas.
Berger Vivian, nurse S D County Hospital.
Berger Walter F P (Rebecca G S), mining eng, h 1650 Torrey rd, La Jolla
Bergeren Hulda, dom 2434 A.
Bergerman Julia D Mrs, h 1745 Ft Stockton dr.
Bergerman M Stanley, student, r 1745 Ft Stockton dr.
Berges Jas, janitor, r 832 K.
Berges J A, car washer Olson Bros, h 856, 9th.
Berges Marie F, slswmn The White House, r 856, 9th.
Berggren Anton, tailor Wm McCreesh, r 1320 Union.
Bergh Nils P, h 2294 Kearney av.
Bergher Norman W, h 1555, 8th.
Berghofer Geo, cond S D Elec Ry, r 4460 Park blvd.
Bergland Chas E, 2d hd gds 611, 8th, r 615 same.
Berglund Eric, lab Benson Lmbr Co, r 2622 Newton av.
Bergman Gustave A (Nora), rest 118-122 Bway, h 134 Hawthorn.
Bergmann Sophia M (wid Adrian), h 3653 Cabrillo, E S D.
Bergoff A C, r Maryland Hotel.
Bergon Clifford M (Gladys M), electr, h 5073 Saratoga av, Ocean Beach.
Bergster Nellie S Mrs, h 3778, 4th.
Bergum A E Mrs, h 515 Pennsylvania av.
Bergundthal Kate B (wid D C), h 2942 Arctic.
Bergz Francis M Mrs, h 2512 Monroe av.
Berka Frank V, mgr Maryland Cafe, h 347 Hawthorn.
Berkeley The, fur rms 1267, 4th.
Berkeley J H, clk Richd Kirven.
Berkey Eva, music tchr, r 3320 Dale.
Berkey Sarah J (wid J H), r 3320 Dale.
Berkey W G Mrs, h 2408, 2d.
Berkley John D, lab S D Creamery, r National City.
Berkley Ruby, r 2431 El Cajon av.
Berlet Emilo (Emily A), h 2124 Ft Stockton dr.
Berligh Starr, lab, r 1164, 20th.
Berlin Elmer U (Beatrice), sec-treas and mgr Industrial Loan and Inv Co, h 3034 Juniper.
Berlin Janice H, student, r 3034 Juniper.
Berlin Wm H V, confy 525 B, r Y M C A.
Berliner Morris (Yette), clo 854, 4th, h 1025 B.
Berman Frank (Rose), men's furngs 565, 5th, h 3765, 4th.
Berman Harry (Peoples Furniture Store), r 1612 Granada.
Berman Jack (Peoples Furniture Store), r 1612 Granada.
Berman Louis (Anna), h 1612 Granada.
Berman Rebecca, r 1612 Granada.
Berman Saml (Peoples Furniture Store), r 1612 Granada.
Bernadas Fernand L (Edith L) (Bernadas' Plaza Pharmacy), h 2451, 1st.
BERNADAS' PLAZA PHARMACY (F L Bernadas), Bway nw cor 3d, Tel Main 881.
Bernal Carlos, lab, r 132 16th.
Bernal Pedro, lab, r 132, 16th.
Bernal Ralph A (Ella), clk Kushel Burnett, h 2212 Imperial av.
Bernal Tomasa Mrs, h 132, 16th.
Bernard Bertha, cigars 1303 K.
Bernard Edwd S, bellmn U S Grant Hotel, r 1820 Front.
Bernard Eva M, cashr U S Grant Hotel, r 530 Ash.
Bernard Frank, h 4533 Marlborough dr.
Bernard Geo, butcher C S Hardy, h 2835 Chestnut, N S D.
Bernard Jeanne S (wid Alphonse G), h 1820 Front.
Bernard Leona H (wid Arthur), with The Marston Co, r 3678 Conklin av, E S D.


Charles Dodson
Fire Insurance
Notary Public
511 Granger Bldg.
PHONE MAIN 5212

JONES-MOORE PAINT HOUSE
WHOLESALE RETAIL
Paint Varnish Roofings
Cor. 5th and A Streets

Since 1886
San Diego's Leading Men's and Boys' Outfitters
"LION" CLOTHING CO.
Southeast Corner Fifth and "E"
Where You Always Pay Less for Clothing Furnishings and Shoes of Quality

WASHING MACHINES
SEWING MACHINES
VACUUM CLEANERS
HEATING APPLIANCES
PORTABLE LAMPS
955 SIXTH STREET

Hartwell
ELECTRIC COMPANY

ELECTRICAL CONTRACTORS
LIGHTING FIXTURES
MOTORS, MOTOR REAIRING
MAZDA LAMPS
TELEPHONE, MAIN 318

Bernard Louis T (Grace O), lab C S Hardy, h 2836 Chestnut, N S D.
Bernard Mary L Mrs, bkpr Standard Iron Wks, r 308 W Robinson av.
Bernard Walter J (Mary L), h 308 W Robinson av.
Bernardini Albt, macaroni mkr S D Macaroni Mfg Co, r 1769 Julian av.
Bernardini Camillo, r 1769 Julian av.
BERNARDINI MAURICE (Julia) (Golden Lion Tavern & Grill), h 3588, 1st.
Barnardini Patk (Stella), lab, h rear 3521 Sierra, E S D.
Bernardini Peter (Cornelia) (Bernardini & Burdese), h 1769 Julian av.
Bernardini & Burdese (Peter Bernardini, B Burdese) soft drinks 728, 4th.
Bernardis Cecil A, librarian Ocean Beach Branch S D Public Library, r 1835 Guy.
Bernardis Mary A (wid N A), h 1835 Guy.
Bernasky Adolph W (Edna), printer Frye & Smith, h 3473 Mentone,
Bernat Geo A, ftr Ballard & Brockett, r 1644, 6th.
Bernauer Oscar (Meda), janitor Strahlmann-Mayer Drug Co, h 1544 Front.
Berndt Louis J, r 1309, 2d.
Berndt Mattie Mrs, r Barstow Hotel.
Berndt Ray, clk Barnett & Eglin, r Hotel Barstow.
Berne Jos, r 3852, 4th.
Berneker Otto W (Mary S), adv solr S D Sun, h 2319, 32d.
Berner Alfd C, with The Marston Co, r National City.
Berners Adolph K (Rose), capt U S A retired, h 3919 Georgia.
Berney Israel C (Gertrude), h 3366 Sisson av, E S D.
Bernhoft Wm G, r 4728, 38th.
Bernstein Aida, r 3233, 3d.
BERNSTEIN CHARLES E, Managing Lower California Packing Plants and Lower California Flour Mills; General Importer and Exporter, 202 Spreckels Bldg 121 Bway, Tels Main 2326 and 980, r 3233, 3d.
Bernstein Guadalupe R (wid Max), h 3233, 3d.
Bernstein Louis F, broker, r 3233, 3d.
Berray Della C, lndywkr Sanitary Lndy, r 1304, 2d.
Berray Marcus (Sarah A) gard 233 W Juniper, h 2710 Imperial av.
Berrie Malcolm H (Fannie G D), detective Police Dept, h 1970 Linwood.
Berry Albt W (Hattie B), (Berry's Bath House), h ft of 6th.
Berry Anna M, tchr Logan Sch, r 3988 Ingalls.
Berry Barbara E, r 1744, 1st.
Berry Carl E, helper S D Creamery, r 2011 Front.
Berry Eleanor F, tchr Washington Sch, r 3988 Ingalls.
Berry Elizabeth (wid R), r 4757, 40th.
Berry Emma J Mrs, telep opr Pac Tel & Tel Co, h 224 Beech.
Berry Genevieve R, with The Marston Co, r 1472 Arctic.
Berry Hattie B Mrs (Berry's Bath House), r ft of 6th.
Berry Helen L (wid Frank), h 3988 Ingalls.
Berry John R (Mary S), atty 1045, 8th.
Berry John W, r 1127, 5th.
Berry Juliet, r 1257, 8th.
BERRY HENRY R, Painting and Paperhanging Contractor, **OCEANSIDE, CAL.**, also Bandmaster Oceanside Municipal Band. (See adv Oceanside Section.)
Berry Louise M Mrs, r 4300 Sydney pl.
Berry Marjorie, r 3689 Park blvd.
Berry M, h 3105, 5th.
Berry M Jeanette, clk Simon Levi Co, r 224 Beech.
Berry Thos M (Virginia), h 518 Quince.
Berry Thos W, inventor, h 130 West A.
Berry U Grant (Maude), painter, h 4150 Woolman av.
Berry Walter M (May E), h 3689 Park blvd.
Berry's Bath House (A W and H B Berry), ft of 6th.

B. I. TULLY
Real Estate
Homes
Investments
Ranches
Exchanges
San Diego Eastern and Northern
955 7th St.
MAIN 1566

PAIGE MOTOR CARS

OLSON BROS.
REPAIRING and SUPPLIES
942 COLUMBIA
MAIN 458

RELIABLE SERVICE
AT
REASONABLE PRICES
REPAIRING BY EXPERTS

FRED A. HEILBRON
PLUMBING AND HEATING
1446 5TH ST.
TEL. MAIN 781

CITIZENS SAVINGS BANK
SIXTH STREET AT E
Pays 3% on Checking Accounts
4% on Savings

Berryman Fred (Mildred), supt F C Orr, h 4330 Selma pl.
Bersch Chas F, cigarmkr A Sensenbrenner Sons, r 961, 4th.
Berteaux Rudolph, emp Bishop & Co, r 1640 State.
Bertelson Naomi E, music tchr 602, 19th.
Bertin Edwin G, carp, r 2100, 1st.
Bertin Letitia Mrs, h 2100, 1st.
Bertolini Frank (Felicia), lab, h 2750 Boston av.
Bertolis I, r 919, 7th.
Bertolis Jas G (Goodfellows Cafe), r 1848 N.
Bertschi Ike (Hazel), rest 820, 3d.
Bertschi Wm, rest 820, 3d.
Berutti John G (Lucinda G), h 3217 L.
Beryl The, fur rms 1372, 7th.
Besant Hall, 953, 8th.
Besley Miriam A, tchr State Normal School, r 2260 Front.
Besley Sylvia M Mrs, h 2260 Front.
Besonne Caesar (Savinar), waiter, h 1420, 10th.
Best Apartments 1240 C.
Best Bert G, lndywkr Sanitary Lndy, h 152, 18th.
BEST CO THE (E V Allen), Manufacturers and Manufacturers' Agents 2104-2110, 8th av, National City.
Best E H, tailor U S Grant Hotel, r 1152, 7th.
Best Fred T (Marguerite), asst foremn S D & Ariz Ry, h 834 S 17th.
Best F H Mrs, r 3175 J.
Best Geo S, slsmn Zellerbach Paper Co, r 1309 C.
Best Harry C (Anna), artist 3773, 5th.
Best Jas, h 1968, 1st.
Best Olive Mrs, slswmn Walk-Over Boot Shop, r 1968, 1st.
Best Richd E (Mary A), meat ctr Young's Market, h 3718 Florida.
Best Wm C (Rosalie), gro 1172, 12th, h 1238 same.
Beswick Edwd P (Kath), pilot, h 3962 Harney, N S D.
Beswick Henry, emp C S Hardy, r 1955 State.
Betbran Josefa C, r 1622 Newton av.
Bethea Gordon, U S N, r 2642, 5th.
Bethel A M E Church, Rev B R Guy pastor, 1647 Front.
Bethhauser Antonia (wid Emil), r 545, 25th.
Bethlehem Garage, C B Wadleigh prop, 1402, 2d.
BETHLEHEM TRUCKS (Orndorff Bros Motor Co), Dealers for San Diego and Imperial Counties, 932, 8th.
BETSY ROSS BREAD, Manufactured by Snowflake Baking Co, 701, 16th.
Bettencourt Anna V (wid Peter), h 4511 Park blvd.
Bettencourt Jos F, watchmn S D Hotel, r 4511 Park blvd.
Bettencourt Manuel M (Lucille M), lab Rockwell Field, h 316 Douglass.
Bettencourt Mary G, clk, r 4511 Park blvd.
Bettes Floyd, driver, h 3030 L.
Bettes Geo A (Elizabeth E), h 1208, 16th.
Bettes Jos L, h 714, 10th.
Bettinger Fredk J (Anna), h 3104 Newton av.
Bettini Adella, lndywkr Original French Lndy, r 832, 1st.
Bettini John, lab S D Cons G & E Co, r 832, 1st.
Betts Addie M, with The Marston Co, r 2532 F.
Betts Bert A (Alma), auto opr, h 1826 Julian av.
Betts Elizabeth S (wid Hiram), h 3057 L.
Betts Jos W (Anna M), carp Snowflake Baking Co, h 2532 F.
Betz Leonard P (Evelyn), r 2658 Newton av.
Beureman Kittie Mrs, slswmn Holzwasser Inc, r 2165, 2d.
Bevans Geo, electr Auto Elect Equipment Co, r 4161 Front.
Bevelheimer John H (Amanda M), janitor Jefferson Sch, h 3746, 30th.
Beveridge Jas, h 1207 G.
Beverley Albt S (Evelyn M), painter Rockwell Field, h 4673 Georgia.

Barney & Barney
Insurance
Bonds
Loans
Liability
Compensation
PACIFIC MUTUAL LIFE INS. CO.
Scripps Bldg.
(2nd Floor)

THE CAMPBELL MACHINE CO.
Foot of Eighth • TEL. MAIN 2455
Automobile, Marine and General Machinery Repairs—Marine Railway Service—Agency for Stevens-Duryea and Stearns "Knight" Motor Cars—Also Dodge "Improved Diesel" Oil Engines

HARRY FISHER & CO.
GENERAL INSURANCE, REAL ESTATE, BONDS
240 C STREET

H. COHEN
THE LEADING
NAVAL
TAILOR
AND OUTFITTER
satisfies everyone
To Know Me,
Ask Your
Shipmate
701 to 723
W. Market St.
NEAR CORONADO FERRY
PHONE
MAIN 3075

PHONE 653-43
734 FOURTH ST.
GOLDEN WEST HOTEL BLDG.
OVER
30 YEARS EXPERIENCE
FOR GOOD PRINTING ORDER FROM
PRINT SHOP SAN DIEGO

Beverly John W (Effie A), slsmn C L Snoddy, h 4316 Altadina, E S D.
Bevins Geo (Hazel), auto mech, h 325, 25th.
Bevitt Edwin D (Zay R), h 3914, 3d.
Bevitt Edwin R, radio opr, r 3914, 3d.
Bevitt Louise, music tchr 3914, 3d.
Beyer Adolf (Goldie), dftsmn T C Kistner, h 1852, 31st.
Beyerle Frank C (Sarah A), lbrmn, h 2060 Newton av.
Beymer Angeline (wid J H), h 1115, 25th.
Bezdecheck Celeste R, telep opr Pac Tel & Tel Co, r 4426 Adams.
Bezerra Lawrence (Augustina), lab, h 7 S 17th.
Bibaut Pierro, lab, h 532½, 13th.
Bibb Homer J, r 3047 National av.
Bibb Mary L Mrs, r 3047 National av.
Bibby J, hlpr S D Cons G & E Co, r 650, 11th.
Bible Truth Hall 3956, 30th.
Bick Gertrude, student, r 3420, 1st.
Bick Lester E, cond, r 3420, 1st.
Bickel Evelyn F Mrs, h 3669 Swift av, E S D.
Bickell Fredk H (Emma S), clk Sou Trust & Commerce Bank, h 3130 Grape.
Bickell Geo I (Elizabeth A), carp, h 4452 Louisiana.
Bickerton Blanche P, r 3546, 28th.
Bickerton J Harvey (Nancy S), rest 940, 5th, h 3546, 28th.
Bickerton Walter B (Edna M), cook, h 3720 Villa Terrace.
Bickford Arthur W (Martha A), bkpr Bottroff & Kolbak, h 4252 Cleveland av.
Bickford Eva B, r 2254 Union.
Bickford R (Rachael), r 2230 Logan av.
Bickle Burt, lab, r 1251, 3d.
Bickman J, h 1820, 4th.
Bickmore Ada B, student, r 2464 Market.
Bickmore Chas C (Flora L), h 2464 Market.
Bickmore Jos L, r 2464 Market.
Bickmore Mabel E, bkpr S D Creamery, r 2464 Market.
Bidal Alfonzo, helper Federal Box Co, r 641, 11th.
Biddle Augusta (wid Geo), h 2555, 5th.
Biddle Benj (Martha A), clk Enoch Oberg, h 1861 Kearney av.
Biddle Earl C (Frances E), reporter Merchants Assn of San Diego, h 2226 Madison av.
Biddle Ella (wid J T), h 1504 Van Buren av.
Biddlecom Roy W (Virginia L), h 2863 Bway.
Bide-A-Wee, fur rms 340 W Grape.
Bidwell Geo M (S D Feed Mills), r Wrangell, Alaska.
Bidwell Georgia C, h 102 W Grape.
Bidwell Mabel (wid Chester), h 2257, 2d.
Bidwell Walter J, clk S D Feed Mills, r 615, 8th.
Biederman Henry, poultry 928 Bway, r 943, 10th.
Biederman Ora Mrs, fur rms 735, 2d.
Biehl John (Florence M), auto mech County Garage, h 2850 Beech.
Biehl John jr, slsmn P W Gavin Co, r 2850 Beech.
Biehl Julius M (Sophia), musician, h 3970 Goldfinch.
Biehlman Jos, lab, h 3476 Chamoune av, E S D.
Bielmeir Jos R (Theresa), lab, h 3728 Van Dyke av, E S D.
Bieloper Edwd R, machhd Chas R McCormick Lbr Co, r 2203 Logan av.
Bieloper Ralph A, r 2203 Logan av.
Bierbower John E (Louise J), purch agt United Dredging Co, r 4751 Terrace dr.
Bierman Wm (Lydia H), h 4580 Delaware.
BIERMANN DAISY MRS, Society Editor San Diego Union, r Coronado.
Biermann Frank J (Daisy), reporter San Diego Union, r Coronado.

CONSULT THE
BROWN OPTICAL CO.
1011 FIFTH STREET
GROUND FLOOR, FIRST NATIONAL BANK BLDG.
MAIN 2997
Prescriptions Filled

San Diego's Tallest Building Absolutely Fire Proof

Hotel St. James

Rates Moderate and Always the Same

Biewener Aug H (Julia H), v-pres and ass't mgr Sou Elect Co, h 930, 22d
Biewener Henry J (Josie M), electr Sou Elect Co, h 2240 G.
Bifano Sana, r 1430 G.
Bigelow Earl G (Mary), garage, h 7769 Eads, La Jolla.
Bigelow Frank, lab City Operating Dept, r 1550, 10th.
Bigelow Marjorie R, steno Sou Elect Co, r 1854, 3d.
Bigger Warner K (Mary E), h 1852 W Washington.
Biggie J Mrs, r 3220 Goldsmith, Loma Portal, Pt Loma.
Biggs Adaline (wid J), r 4720 Kensington dr.
Biggs Harry J, cigars 1208, 5th.
Biggs Harry L, r 724, 21st.
Biggs Marjorie C, r 724, 21st.
Biggs Valencia A (Maude), loans 724, 21st.
Biggs Wm R, atty, r 2168 Newton av.
Bigsby Irving R, rep Cal Exposition Co, r 402 Date.
Bigus Chas (Winona K), U S N, h 3725 Swift av, E S D.
Bihler John A (Susan E), h 3665 Pacific av, E S D.
Biles Elmore H (Elizabeth B), State Dairy Insp, h 4626 Alabama.
Bill Francis, r 943, 10th.
Billa Julio, lab, r 858 Front.
Billadeau Henry (Luanna M), millmn Savage Tire Co, h 710 S 33d.
Billerman Geo, r Maryland Hotel.
Billings Addie, r 4756 Marlborough dr.
Billings Amelia Mrs, lndywkr Silver Gate Steam Lndy Co, r 1931 Market.
Billings Anna Mrs, cook Mrs A C Frost, r 1420 Arctic.
Billings Douglas M (Margt), h 4756 Marlborough dr.
Billings Elmer W, driver, r 2596 L.
Billings Florence E, r 4756 Marlborough dr.
Billings Frances L, r 3415 Valle av.
Billings Harry E (Marie), auto opr Owl Taxi Co, h 2010 Franklin.
Billings Henrietta C (wid Geo), h 3415 Valle av.
Billings John H, r 4756 Marlborough dr.
Billings Louis H, lndymn Silver Gate Steam Lndy Co, r 1931 Market.
Billings L B, h 1373 C.
Billings Mabel, r 4756 Marlborough dr.
Billings Roy, musician, r 2596 L.
Billings Susie, r 3415 Valle av.
Billings Wm M, r 4756 Marlborough dr.
Billingsley Betty (wid Nicholas), h 1164, 20th.
Billingsley Glenn, r 4075 Ohio.
Billingsley Mary, clk Heller's Inc, r 3412 University av.
Billingsley Nellie (wid J M), r 4075 Ohio.
Billman Herman, r 1754 2d.
Billon Alfd C, h 315 W Robinson av.
Billow Geo (Elizabeth), h 3085 Works pl.
Bills Albt V (Mary A), dentist 1513 Grove.
Bina Sebastian, slsmn, r 2022 Newton av.
Bing Harry E, musician, r 2915, 30th.
BING WM S (Bessie E), Pres Calif Stamp Co, h 2915, 30th.
Bingham Ada B, r 4077 Sisson av, E S D.
Bingham Emily, r 4025 Eagle.
Bingham Frank E (Agnes), gro 1830 I.
Bingham Frank T, plater Green's Plating Wks, r 469, 7th.
Bingham Kate E, h 4077 Sisson av, E S D.
Bingham Saml M (Elizabeth), prop The Boston Store, h 2865 Albatross.
Bingle G, h 941, 11th.
Binkley John T, h 2440 Albatross.
Binkley Minnie (wid L L), cook Isolation Hospital, N S D.
Binnard Morris (Minnie), atty 1007, 5th rm 911, h 1002 Robinson av.
Binney Fredk A, real est 860, 17th.

Manufacturers of
GASOLINE LAMPS LANTERNS AND LIGHTING SYSTEMS for every purpose
CONTRACTORS' LIGHTS
STANDARD LIGHT CO.
of California
326 W MARKET
TEL. 66596

BATTERY "EXIDE" SERVICE
DELCO REMY KLAXON
CARLSON AND SIMPSON
Auto Electricians
UNION AT C

Vegetarian Cafeteria and Bakery
OUR MOTTO—QUALITY FIRST
HOME-MADE BAKED GOODS AND LUNCHES—DELICATESSEN
Telephone 662-21
1125 SIXTH STREET

William Kettner
GENERAL INSURANCE
Tel., Main 2183 334-335 SPRECKELS BUILDING

Bintliff Martha B, r 1522 College, La Jolla.
Bionca Jas, r 520, 6th.
Birch Axel A, r 43, 19th.
Birch Gertrude M, r 2861 E.
Birch G Hubert, inspr County Horticultural Commr, r 2861 E.
Birch Joseph F Jr, (Birch & Co), r 1902, 32d.
Birch Walter, pres Harris Seed Co, h 2861 E.
Birch Walter jr, sec Harris Seed Co, r 2861 E.
Birch W Taylor (Irene P), h 1902, 32d.
BIRCH & CO (Joseph F Birch Jr), Real Estate and Business Chances, 1150, 4th, Phone 65820.
Birchall John T, barber 2590 Imperial av.
Bichard Mason (Etta G), chf clk S D & Arizona Ry, h 429, 18th.
Birckelbaw Lloyd I (Naidean), r 2522 San Marcos av.
Bird Alex L (Mary E), mgr Union Ice Co, h 3700, 5th.
Bird Alice B Mrs, tchr The Bishop School.
Bird Chas, waiter, r 830, 8th.
Bird Chas H, mgr Arts & Crafts Program Publishing Co, r 3359, 5th.
Bird Chester B (Estella F), baker Sou Cal Baking Co, h 2676 C.
Bird Clark A, leadburner J Stanley LaSha, r 304 W Robinson.
Bird Emma Mrs, h 344 A.
Bird Frank F, eng, r 1276 Essex.
Bird Geo, rancher, h Marilou Park av, E S D.
Bird Geo W, auto opr Smith Taxicab Co, r 3700, 5th.
Bird Gertrude N, with The Boston Store, r 1636 Dale.
Bird Jeannette A Mrs, h 2260 Front.
Bird Josephine S (wid A C), r 935 Coast blvd, La Jolla.
Bird Juanita M, clk A L Griffiths, r 1636 Dale.
Bird Nellie A, r 2260 Front.
Bird P Douglas (Nellie), musician, h 1636 Dale.
Bird Percival D, r 1636 Dale.
Birdsall Francis M (Rilla), h 3820 Arnold.
Birdwell Chas R, emp P M Dairy Co, r 4195 Fairmount av, E S D.
Birdwell Jas R (Anna E), h 4195 Fairmount av, E S D.
Birkel John (Etta), trav cashr Spreckels Co's, r 57 Los Pinos av.
Birkholz John H (Sue), office mgr Wm L Hughson Co, h 4114 Georgia.
Birkins Charlotte, h 7929 Herschel, La Jolla.
Birkins Marjorie, r 7929 Herschel, La Jolla.
Birt John C (Emma B), h 2267 Logan av.
Birthright Adelaide (wid Wm), r 3231 J.
Bisbee Hattie L (wid J F), r 346 Kolmar av, S La Jolla.
Bisbee Herbt F (Clara I), asst mgr La Jolla Branch Sou Trust & Com Bank, h 7720 Fay, La Jolla.
Bisbee Robt A, h 346 Kolmar av, La Jolla.
Bischoff Henry J, atty 520 E, rm 805, r University Club.
Bischoff John N F (Sophie P), gen foremn Naval Air Sta, h 3104 Herman
Bischoff Rosa M Mrs, h 2963 J.
BISHER ALBERT C (Pearl), Prop Bisher's Truck Line, r Ramona.
BISHER'S TRUCK LINE, Albert C Bisher Prop, Auto Freight Forwarders, Daily Trips to and from Ramona, 325, 4th, Tel 65926. (See adv Ramona Section.)
Bishop Arthur R (Agnes E), sales mgr San Diego Lands Inc, h 345 W Laurel.
Bishop Barbara, r 4320 Campus av.
Bishop Belle Mrs, h 1106 F.
Bishop Beth D, bkkpr, r 3812 Herman av.
Bishop B St Geo (Minnie C), prop Lytton Apts, h 4320 Campus av.
Bishop Chas R, r Y M C A.
BISHOP EARL R (Lottie), Telegraph Editor Evening Tribune, h 3619 Arnold.

Coronado Fish Co.
Paul Petrich, Prop.
IMPORTERS and EXPORTERS
Canned Foods ... and ... Canned Fruits
PACKERS
Lobsters Tuna Sardines
Chili Con Carni
Mexican and Spanish Style
857 Harbor
Tel. Main 1553

PHONE MAIN 2325
ROGERS CARRIAGE WORKS
ALPY & KOLBECK Proprietors
AUTOMOBILE and CARRIAGE REPAIRING
Bodies, Springs and Wheels Made to Order
635 2nd St.
San Diego, Cal.

THEOBALD SANITARIUM
Special attention to diet. Select accommodations for invalids WITH SKILLED NURSING and CARE. Sunshine in every room and all rooms comfortably heated
208 W. LAUREL ST., SAN DIEGO Phone. Main 1927


POULTRY, BEES, GARDEN SUPPLIES
LIVE and DRESSED POULTRY
623-633 G ST.
630 E STREET
STILES POULTRY SUPPLY CO.

Bishop Eliza (wid Chas), r 119 Beech.
Bishop Frank E, emp Benson Lmbr Co, r 4074 Ingalls.
Bishop Geo A (Mary L), h 4050 Chamoune av, E S D.
Bishop Harry T (Grace M), musician, h 2236 Monroe av.
Bishop Jean E, r 4711 Bermuda, Ocean Beach.
Bishop Laura M (wid J L), r 4050 Chamoune av, E S D.
Bishop Mary A Mrs, h 1810 Spaulding pl.
Bishop Ora (Lena), U S N, h 1724 F.
Bishop Oscar F (Mary E), h 4711 Bermuda, Ocean Beach.
Bishop Paul R (Zula), motrmn S D Elec Ry, h 1768 Meade av.
Bishop Phebe (wid Wm), r 4162, 1st.
Bishop Rachael, r 119 Beech.
Bishop Robt G (Annie L), supt Snowflake Baking Co, h 2122 I.
Bishop Robt S Mrs, h 3366 Park av.
Bishop School The, Caroline S Cummins head mistress, Prospect ne cor La Jolla blvd, La Jolla.
Bishop Walter C (Maybelle), timekpr Savage Tire Co, h 3840 Utah.
Bishop Wm H (Matilda), h 1130 Ft Stockton dr.
Bishop Zula D Mrs, clk Summit Grocery, r 1768 Meade av.
BISHOP & COMPANY, Chas A Small Mgr, Cracker and Candy Manufacturers, W Market ne cor Columbia, Tel Main 6600.
Bisone Caesar, waiter, h 1420, 10th.
Bissell B A, r 231, 15th.
Bissell Danl L (Anna F) (The Engineering Offices), h 2909, 1st.
Bissell Geo A, r 1331, 4th.
Bissmeyer Aug (Elizabeth), rancher, h So Chollas Valley, R D 3 Bx 79a.
Bissmeyer Bertha, r Aug Bissmeyer.
Bissmeyer Geneva, r Aug Bissmeyer.
Bissmeyer Wuerner, r Aug Bissmeyer.
Bitinis Angelos (Harito), bootblk 332 C, h 2148 National av.
Bitinis Nick, bootblk Angelos Bitinis, r 2148 National av.
Bittaker Floyd A, slsmn H F Bittaker, r 1705 Ft Stockton dr.
Bittaker Henry F (Winifred), auto tires 1256, 4th, h 1705 Ft Stockton dr
Biven Nova H, clk Union-Tribune, r 1212 Hayes av.
Bivens Jesse C (Norma), meter rdr S D Cons G & E Co, h 3722 Richmond
Bixby M H, r 1112 B.
Bixby Vernon C (Courtney R), Lieut U S N, h 4468 Louisiana.
Bixman Wm A (Anna K), motrmn S D Elec Ry Co, h 3775 Imperial av.
Bizetti Louis, hlpr L C Strada.
Bjarnason Steingrimur (Eva) (Home Furniture Co), h 3722 Granada.
Bjarnson Stephen (Jennie E), mgr Barnson Realty Co, h 3644 Texas.
Bjoraker Helen, steno Vreeland Everts & Co, r 1847 Spalding pl.
Bjornstad Alice H, student, r 3783 Grim av.
BJORNSTAD J HERMAN (Dagmar A) (Dixie Lumber & Supply Co), h 3783 Grim av, Tel Hillcrest 1246.
Black Alfd C, geologist, r 4775 Hamilton.
Black A M Mrs, nurse, r 1468, 1st.
Black Cleve G (Cora), baker, h 1942 Harrison av.
Black Clinton E, shtmtlwkr Market St Sheet Metal Wks, r 944 State.
Black Edith E (wid J J), h 3721 Fairmount av, E S D.
Black Edwd N (May Lee), chf dep constable 1049 Front, h 2966 Kalmia.
Black Edwin I, r 3725 Georgia.
Black Emil C (Jessie S), phys 504 University av, h 4094, 4th.
Black Geo, h 950, 14th.
Black Geo, bootblk 138 F, r 562, 4th.
Black Geo V (Gladys L), slsmn Hazard, Gould & Co, h 4020 Oregon.
Black Grover C, baker McMullen & Rabinovitz, r 1942 Harrison av.
Black Harry G (Lina), mech Rockwell Field, h 1329 A.
Black Hazel L (wid A E), r 3721 Fairmount av, E S D.
Black Henry W, emp C S Hardy, r 4238 Cherokee av, E S D.

AETNA
Life, Accident, Etc.
G.et
A.etna-ized
BY
GIST
INSURANCE
SERVICE
GILMAN A. GIST
202 Owl Bldg.
MAIN 188

Do Your Banking in National City
Peoples National Bank
A Good Bank in a Good Town

O. K. CHITWOOD
1130-1140 Columbia Street
EXCLUSIVE
BUICK AND MARMON REPAIRING
TEL. MAIN 362


HOTEL CHURCHILL
AMERICAN AND EUROPEAN
NINTH AND C STREETS
ALL OUTSIDE ROOMS
ABSOLUTELY FIREPROOF
GEORGE L MAYNE, MANAGER

Black Isaac (Eudora), h 2960 Imperial av.
Black Jas (Mary), tailor, h 1929, 30th.
Black Jas (May), foremn S D Cons G & E Co, h 3080 Clay av.
Black Jesse A (Edith E), h 707, 30th.
Black Jessie E Mrs, h 1726 Bway.
Black John (Carrie L), h 1669 Columbia.
Black John D Major, h 1212 Hunter.
Black Leonard (Lucy L), h 4238 Cherokee av, E S D.
Black Lillie B (wid H C), h 4503 Georgia.
Black Luther M, auto opr Smith Taxicab Co, r 4333 Mississippi.
Black Marjorie, clk Holzwasser Inc, r 3775, 4th.
Black Mary, student, r 3054 Main.
Black Mary (wid A B), h 1948 Harrison av.
Black Minnie, nurse, h 7730 Fay, La Jolla.
Black Minnie P Mrs, r 1319, 5th.
Black Myrtle M (wid Elmer J), h 1727, 4th.
Black M V, r 415 C.
Black Peter McD (Mary L), foremn Chas R McCormick Lbr Co, h 3054 Main.
Black Robt (Maggie), brkmason, h 815 Dewey.
Black Royal G, dftsmn Union Title Co, r 1727, 4th.
Black Wm B (Gertrude), auto opr Naval Air Sta, h 4333 Mississippi.
Blackam Mae, r Barstow Hotel.
Blackburn Albt E (Agnes), h 208 Laurel.
Blackburn Bessie L Mrs, nursery matron Helping Hand Children's Home, h 1742, 5th.
Blackburn Geo E, electr G A Garrettson, r 1142 Union.
Blackburn Jess L (Elizabeth), brakemn, h 1986 Harrison av.
Blackenburg Jos E (Grace), h 1927 Woolman av.
Blacker Frank (Margt), h 1544, 4th.
Blackinton Lorena A Mrs, h 4181 Stephens.
Blackler Saml (Ida W), h 4045 Albatross.
Blackman Andw, reedwkr, r 3802 Alabama.
Blackman Ivan, r 4319 Selma pl.
Blackmer Edwd R, kodak finshr W F Warren, r 4851 Newport, O. B.
Blackmer John K, violin mkr 4851 Newport av, Ocean Beach.
Blackmer Lewis W, poultry, r 4603 Santa Monica av, Ocean Beach.
Blackmore Chas, cashr, h 1154, 13th.
Blackstone Andw R (Maud), watchmkr, h rear 1941 Front.
Blackwell Ann B, clk Naval Air Sta, r 4337 Idaho.
Blackwell Ann C, C S pract, 121 Bway, rm 502, r 728 Market.
Blackwell Brice M, auto body bldr Sanford Mfg Co, r 1508 E.
Blackwell Danl W (Berdie D), carp, h 4337 Idaho.
Blackwell Guy, h 1430, 7th.
Blackwell Joel W (Bess D), carp, h 5034 Newport av, Ocean Beach.
Blackwell Paul F, appr Hoffman's Machine Shop, r 4337 Idaho.
Blackwell Polly R, fur rms 728 Market.
Blackwell Wm E Lieut, aviator U S N, r Naval Air Sta.
Blackwell Wm J, h 3466 Arctic.
Blackwell Wm W Rev (Elizabeth), h 3854 Conklin av.
Blackwood Everett T (Alice), slsmn, h 3940, 5th.
Blade Isaac P (Emma M) (McCaffrey-Blade Co), h 3967 Illinois.
Bladen Edwd R (Carrie F), h 4420 Witherby, N S D.
Blades Albt R (Floey), cook, r 421, 12th.
Blades John H (Prudence L), lab, h 421, 12th.
Blaine Otis E (Grace), transfer, h 1010 Bway.
Blair Alfrd (Ida), shtmtlwkr T P Blair, h 3926 Eta.
Blair Burton J (Ida E), barber H W Gross, h 1635 Guy.
Blair Chas, auto mech, r 3926 Eta.
Blair Eva, student, r 3926 Eta.

PHONE
Office, Main 17
Res. Hil. 2295-J
For Bargains in City and Country
REAL ESTATE
Also Imperial Valley Land Exchanges a Specialty
YOU WANT TO SEE
THE ONLY
FRANK E. JONES
1015 7th St.

Palomar Garage
R. W. TERRETT
Proprietor
Repairing
Vulcanizing
Storage
Battery
Charging
Auto
Washing
and
Polishing
2420 FOURTH
TELEPHONE
Main 1533

INSURANCE
BONDS
NELSON L. COLEMAN
MORTGAGE
LOANS
410 B STREET
TEL. MAIN 999

New York
San Francisco
Seattle
Portland

BLYTH-WITTER & CO.
Government, Municipal and Corporation Bonds
624 FIRST NATIONAL BANK BLDG. MAIN 384

Los Angeles
Pasadena
Oakland
Hollywood

Blair Jos, lab City Operating Dept, r 1724 Logan av.
Blair Josephus, lab, r 1139 Front.
Blair Lydia B, r 1167, 13th.
Blair Martha M Mrs, h 3720, 1st.
Blair Mary E, supt Vocational Home, h 1769 Front.
Blair Norman W (Crance & Blair), r 2045 Kearney av.
Blair Robt J (Ethel B), clk Union Title Co, h Radio rd e end University av, E S D.
Blair Thos P (Elizabeth M A), sht mtl wks 750, 4th, h 3552, 4th.
Blair Wilbur A (Maxine), elev mech Otis Elevator Co, h 4658 Hamilton.
BLAIR WM E (Mary W), District Manager Pacific Mutual Life Ins Co. 400 U S National Bank Bldg, Tel Main 3184, h 2830, 5th, Tel Hillcrest 3165.
Blaisdell Augustus H (Mabel M), bldg contr, h 341 Douglass.
Blake Adele A, cashr Rudders Cafe, r 636 C.
Blake Apts 401 Spruce.
Blake Burgoine, mach, r 1161, 5th.
Blake Dean (Helen M), meteorologist U S Weather Bureau, h 128, 26th.
Blake Edgar S (Margt E), ticket agt Santa Fe, h 817, 9th.
Blake Edwd, cigarmkr A Sensenbrenner Sons, r 835, 6th.
Blake Elsie F, tchr Florence Sch, h 1545, 2d.
Blake Florence L, tchr Logan Sch, h 1545, 2d.
Blake Geo E (Alice W), h 1743, 3d.
Blake Isabelle D Mrs, r 1161, 5th.
Blake Jos L (Bertha), r 2418 J.
Blake Jos P (Cath), h 2418 J.
Blake J Weaver (Jennett V), bkpr Orig French Lndy, h 3947 Albatross.
Blake Margt E, waiter 2124, 1st.
Blake Mary Mrs, r 4739 Terrace dr.
Blake Maude C (wid A S), hlpr Merritt's, h 4474 Maryland.
BLAKE, MOFFITT & TOWNE, J F Weir Mgr, Wholesale Paper, Stationery, Twine and Cordage 527-528 Union Bldg, 235 Bway, Tel Main 3158, Automatic 65901.
Blake Robt W (Ida E), h 3520 Granada av.
Blake Walter T (Ella H), h 3726, 29th.
Blakeley Alice M Mrs, with The Marston Co, r 2131 B.
Blakeley Edwd D (Ellen), h 338 W Cedar.
Blakeley Ellen Mrs, waiter, r 338 W Cedar.
Blakeley Gaylord S (Alice), clk Lower Cal. Jockey Club, h 2131 B.
Blakeley Geo, clk Whitney & Co, r 1467, 4th.
Blakeley G S, bkpr, r 919, 7th.
Blakeley Jos H, h 3945 Oregon.
Blakeman Edson W (Maybelle H), painter 3483 Sierra E S D.
Blakeman Will C (Lula), eng S D & Ariz Ry Co, h 2659 Logan av.
Blakeney Heberden B (Genevieve M), carrier P O, h 4034, 1st.
Blaker Lucia, r 4520 Terrace dr.
Blaker Ralph, r 4520 Terrace dr.
Blaker Wm (Minnie), h 4520 Terrace dr.
Blakesley G Elmer, slsmn Bledsoe Co, r 1115, 8th.
Blakesley Webster M, student, r Y M C A.
Blakiston John R (Caroline W), poultry yard 4124 Olive av, E S D.
Blakley Clare J (Gladys) (John Blakley & Son), r 3751, 3d.
Blakley Glenn A (Ethel L), truck driver S D Cons G & E Co, h 4311 Eugene pl.
Blakley John (Annie) (John Blakley & Son), h 3751, 3d.
Blakley John & Son (John and C J), garage 2762, 5th.
Blanc Arthur E (Blanc Truck Line), r Ramona.
Blanc Clara B, student, r 4431 Cleveland av.
Blanc Ethel E, student, r 4431 Cleveland av.
Blanc Francis L (Ella E), h 4431 Cleveland av.

WM. KONRAD HARDWARE CO.
BUILDERS' HARDWARE
GLASS
PAINTS
ROOFING
HAY & GRAIN
SEEDS
FUEL
FEED
4177 UNIVERSITY AVE.
East San Diego
HILLCREST 2584

HUNECK'S
FURS
MASONIC TEMPLE
1401 Fifth
Tel. 656

PIANOS
VICTROLAS
SOUTHERN CALIFORNIA MUSIC COMPANY
630 C STREET
SAXOPHONES
SHEET MUSIC

HUNTER, DULIN & COMPANY
GOVERNMENT, MUNICIPAL AND CORPORATION BONDS
Fourth Floor First National Bank Building — Telephone, Main 5586
LOS ANGELES SAN FRANCISCO SAN DIEGO PASADENA OAKLAND

Blanc Frank L, h 3460 National av.
Blanc Harry (Jennie E), shoe repr 531 F, h 4468 Highland av, E S D.
BLANC OLAN R, General Merchandise Julian, Cal. (See adv. Julian Section.)
Blanc Truck Line (A E Blanc), 325, 4th.
Blanchar B Henry (Mary), missionary, h 3772 Ray.
Blanchard Addie B (wid E A), r 3103 L.
Blanchard Cora (wid I L), mgr Farr Apts, h 1031 University av.
Blanchard Dorothy, slswmn Holzwasser Inc, r 1031 University av.
Blanchard Ernest C, lab S D Poultry Assn, h 1124 S 27th.
Blanchard I L, hlpr U S Grant Hotel, r 1247 Columbia.
Blanchard J, h 830, 12th.
Blanchard Wm, r 1124 S 27th.
Blanchard Wm J, waiter U S Grant Hotel, r Ocean Beach.
Blanchard Wm S (Marie), h 4652 Larkspur, Ocean Beach.
Blanchard W F, waiter U S Grant Hotel, r Ocean Beach.
Blancheri Leon (Mabel F), asst mgr Lory Parisian Clng & Dyeing Co, h 3839, 7th.
Blanco Harry, r 3040 Jarvis, Pt Loma.
Blanco Hector B, r 3040 Jarvis, Pt Loma.
Blanco Jose (Maria), tmstr, h 3040 Jarvis, Pt Loma.
Blanco Jose V, lab, r 3040 Jarvis, Pt Loma.
Blaney Cadwallader W, bkpr Normandy Sea Food Co, h 521 Sicard.
Blaney Elizabeth S (wid Loveless), r 521 Sicard.
Blanford Nora (wid Robt), r 4410 Florida.
Blanken Emma C Mrs, h 1248 E.
Blanken Louis G, learner S H Kress & Co, r 2735 Market.
Blanken Pete, auto mech A C McBride, r 1248 E.
Blankenburg Chas W, emp Benson Lmbr Co, r Golden West Hotel.
Blankenburg R Fred (Kathryn C), sec S D Glazed Cement Pipe Co, h 3685, 8th.
Blankenhorn David, v-pres Sweetwater Water Corp, r Pasadena.
Blankinship Maria D (wid Jas P), h 453, 13th.
Blankenship Robt E L (Byrd C), inv 1007, 5th rm 310, h 142 W Laurel.
Blanton Emeline (wid J W), r 4050 Arizona.
Blanton Robt P (Trixie M), motor mech Rockwell Field, h 3773 Klauber.
Blanz Wm, meat ctr, r 1401 J.
Blase Elmer H, auto mech J P Laursen, r Lemon Grove.
Blaser Werner (Blanche S), radiator repr Peterson Bros, h 3009 Grape.
Blattler Jos, lab, r 4968 Cushman av, N S D.
Blattner Wm, r Vauclain Home.
Blaydes Julia J (wid J C), h 3713 Colonial av, E S D.
Blecha Chas, cabtmkr H L Benbough, r National City.
Blechschmidt Albin G (Paula), h 1108 E.
Blecksmith Arthur C, clk Spreckels Cos, r 1108 E.
Bledsoe Cherrie Mrs, h 745, 14th.
BLEDSOE COMPANY THE, H R Bledsoe Pres and Mgr, F W Holland Sec, Furniture, Carpets, Draperies, Etc, 6th ne cor C, Tel Main 4704. (See right bottom lines and classified Furniture.)
BLEDSOE HENRY R (May), Pres and Mgr The Bledsoe Company, h 1344 Granada.
Blee Frank B (Mary E), slsmn Boadway Bros, h 1339 Dale.
Blee Jas H, student, r 1339 Dale.
Bleecker Glenn H (Meta L), clk P O, h 3580 Arizona.
Bleifuss Otto H (Mary C), h 2245, 2d.
Bleifuss Roy F (Kathryn R), sec Grable-Francisco-Bleifuss Co, h 3710 Kite.
Bleil Caroline E (wid P C), h 3018 Elm.
Blend Ralph S (Minnie C), chiro 121 Bway rm 308, h 1353, 18th.
Blesch Geo F (Emma), with The Marston Co, h 4173 Cleveland av.

Johnson-Saum Company
FUNERAL DIRECTORS
LADY ASSISTANT
N. W. Cor. Fourth & Ash
TELEPHONES MAIN 158 651-04

Chapman's SHEET METAL WORKS
Any Job in Our Line, Large or Small, Will be Done in a Satisfactory Manner, Both as to Price and Workmanship
1415 Market Telephone MAIN 1866

WILLIAMS BROTHERS
AUTOMOTIVE ELECTRICIANS
1156 SECOND STREET
PHONE MAIN 21

DISTRIBUTORS
HOBBS BATTERIES
BATTERIES RENTED, CHARGED AND REPAIRED

WASHING MACHINES
SEWING MACHINES
VACUUM CLEANERS
IRONING MACHINES

ELECTRICAL CONTRACTORS
LIGHTING FIXTURES
MOTORS, MOTOR REPAIRING
MAZDA LAMPS
TELEPHONE, MAIN 4730

Southern Electrical Co
3rd and E
7th and Ednge
Main 4730

Blethen Arthur E (Jennie B), real est 2170, 30th.
Blewett Myrtle C, tchr City Schs, h 1751 University av.
Blewett Thos, fruits 828, 3d.
Bley Conrad (Gertrude), carp, h 3126 Logan.
Bley Konrad (Elene), lab City Operating Dept, h 2850 Main.
Bley Wm, lab, r 2850 Main.
Bliss Carl, student, r 842, 19th.
Bliss Dwight A (Emma L), h 3335 Dale.
Bliss Fredk A (Jennie), clk Santa Fe, h 1947 Albatross.
Bliss Isabel Mrs, h 842, 19th.
Bliss Lillian H (wid R D), h 3773 Grim av.
Bliss Reuben A, slsmn Wilson & Co, r 114 Arbor dr.
Bliss Wetmore H (Emma), carp Rockwell Field, h 114 Arbor dr.
Bliss Wilberforce F (Eleanor B), v-pres State Normal School, h 1435 Meade av.
Bliesner Wm, r 415 C.
Bloch Rose M Mrs, tchr Lincoln Sch, r 3825 Menlo, E S D.
Bloch Wm (Rose M), h 3825 Menlo, E S D.
Blocher Carrie (wid Chas), h 4942 Narragansett av, Ocean Beach.
Blochman Lawrence G, student, r 3260, 1st.
Blochman Lucien A (Haidee G), inv, 964, 5th rm 224, h 3260, 1st.
Block Alex, dentist, h 1964, 5th.
Block Frank A (Edith), gro 4337 Park blvd, h 4241 Georgia.
Block Gladys E, r 4241 Georgia.
Block Harry, dentist 1007, 5th rm 610-611, r 1964, 5th.
Block Richd A (Lula), h 2927 Imperial av.
Block Robt C (Susan H), clk, h 3567 Ray.
Blocker Annie E (wid J L), h 1711 Columbia.
Blodgett Clarke A (Ettie M), collr, h 3785, 3d.
Blodgett Edwin H, spc officer Sou Trust & Com Bank, r 4111 Palmetto way.
Blodgett E H, sec Loyal Order of Moose, r 1327 W Lewis.
Blodgett Grayce, clk W H V Berlin, r 907 A.
Blodgett Myrtle M, clk F L Bernadas, r 4520 Alabama.
Blodgett Nina, telep opr Pac Tel & Tel Co, r 926, 3d.
Bloedt Arnold (Louise), h 105 Hawthorn.
Bloeser John S, r 1041 Bush.
Bloess Rudolph G (Caroline) (City Ornamental Iron Wks), h 135, 24th.
Blohm Claus J (Maria), carp, h 4836 Del Monte av, Ocean Beach.
Blomberg Anna C (wid August), h 3157 G.
Blondell F, r 1236 Cave, La Jolla.
Blondell Geo, h 37, 27th.
Blood Fred G (Emma), atty 964, 5th rm 507, h 4025 Cherokee, E S D.
Blood N A, troublemn S D Cons G & E Co, r La Mesa.
Bloom Alberta, clk Mrs. Eugenie Bremer, r 5050 Niagara av, Ocean Bch.
Bloom Audrey L, clk Cudahy Pkg Co, r 3783, 31st.
Bloom Edwd F (Lillian W), h 555, 20th.
Bloom John, r 3370, 31st.
Bloom Louella (wid F O), nurse, r 4926 Newport av, Ocean Beach.
Bloom Mina S (wid E F), h 3783, 31st.
Bloom Nathaniel H (Ester M), h 4124 Scott av, E S D.
Bloom Wm, h 1141, 15th.
Bloomer Fred L, r 2468, 1st.
Bloomer Maggie, r 2172 Front.
Bloomquist John , r 1471, 8th.
Bloss Rex, truck driver Southwestern Gro Co, r 505 W Grape.
Blossom Mabel, clk Merritt's, r Y W C A.
Blossom Phillip, student, r 1048, 6th.
Blossom Wm G, slsmn, r 1048, 6th.
Blount Chas (Matilda J), lab, h 3434 Cabrillo, E S D.

Chas. N. Woodworth
REAL ESTATE
LOANS
Insurance
Ranches
Homes
932 Seventh
Main 1254



GOLDEN LION TAVERN AND GRILL
FOURTH & F
N. E. COR.
REAL FOOD FOR PARTICULAR PEOPLE
BERNARDINI and PROVOST, Props.

STEWART & CASS
INSURANCE—BONDS—REAL ESTATE
228 B Street
Phone, Main 1515

HOME OF HART SCHAFFNER & MARX CLOTHES
HATS - SHIRTS - CAPS - GLOVES - EXCLUSIVE HABERDASHERY
Exclusive but Not Expensive - - 416 BROADWAY

Blount Matilda, nurse Hebron Home for Aged People.
Blue Cross Veterinary Hospital, G W Foelschow prop, 1036, 1st
Blue J S, r 1362, 3d.
Blue Oscar S, clk S D & Ariz Ry, r 1045 E.
BLUE PRINTS, San Diego Map & Blue Print Co, 919, 4th, Suite 31. (See left side lines and page 55.)
Blue Sarah E (wid S L), h 1297 Lincoln av.
Bluett Mabel, supervisor of music, h 401 Olive.
Blumberg Abraham (Sophie S) (Blumberg-Schoenbrun Co), h 4040 Alameda dr.
Blumberg Harry, student, r 4040 Alameda dr.
Blumberg-Schoenbrun Co (A Blumberg, M Schoenbrun), cloaks and suits 531 Bway.
Blume Bruno E, bkpr Union Oil Co, r 4229 Pacific av, E S D.
Blume Eric G, optical mech Ockley Optical Service, r 4229 Pacific av, ESD
Blume Gustav F (Anna M), cement wkr, h 4229 Pacific av, E S D.
Blume Lucy (wid F G), h 4215 Pacific av, E S D
Blumell Max (Mercedes), mach, r 1024 Sigsbee.
Blun Saml (Rosa), h 1241 Union.
Blush Harry H (Winifred E), mach, r 1861 Kearney av.
Blush Winifred E Mrs, emp Bishop & Co, r 1861 Kearney av.
BLYTH, WITTER & CO, Fred J Toole Local Mgr, Bonds and Investments, 624 First National Bank Bldg, 1007, 5th, Tel Main 384. (See right top lines)
Boa Minnie H, nurse, r 1940, 3d.
Boach Frank (Tillie), h 1233 Hendricks av.
Boach Fred H, student, r 1233 Hendricks av.
Boader F K, h 1450, 4th.
BOADWAY BROS (L A and O E Boadway), Department Store 845, 5th, Tel Main 4470.
Boadway Leslie A (Bertha M) (Boadway Bros), r Pasadena, Cal.
Boadway Odber E (Maude L) (Boadway Bros), r Pasadena, Cal.
Boake Lucy R, r 4834 Utah.
Boal John E, v-pres San Diego Lands Inc, r National City.
Boalt E G, h 401 Olive.
Boand Alice, clk Hamilton's, r 3117 Thorn.
Board of State Harbor Commissioners Wm B Gross sec and treas, 920, 8th
Board of Education, Health and Development Dept, I D Webster Medical Inspr, 948, 3d rm 509.
BOARD OF WATER COMMISSIONERS, Julius Wangenheim Pres, Luril Palmer Sec, Chas T Chandler, Fredk M White, City Hall, 3d floor.
Board Sherman A (Emma), motrmn S D Elec Ry Co, h 2249 Woolman av
Board Wm J (Adelaide), confy 318 E.
Boardman Geo E (Mildred H), clk Santa Fe, h 721, 17th.
Boardman Margt M (wid J W), h 4514 Maryland.
Boardman Warren P (Ruth E), h 5068 Brighton, Ocean Beach.
Boardner Jos (Eva), prop Loraine Apts, h 1632, 4th.
BOARDS—For all city and County Boards see Miscellaneous Section Front of Book).
Boardwell Jessie, milliner, r 2280 Irving av.
Boardwell Percy, h 2280 Irving av.
Boatman John W, installer Pac Tel & Tel Co, r 1429, 2d.
Bobaski Jos, carp Weldon & Glasson Planing Mill, r 4686 University av.
Bobb Minnie (wid Peter), h 2326 Columbia.
Bobb Minnie Mrs, h 216 F.
Bobbio Anna, clk Frank's Music Shop, r 5371 Gaines, N S D.
Bobbio Mary, cook, r 5371 Gaines, N S D.
Bobbio Peter (Amelia), lab C S Hardy, h 5371 Gaines, N S D.
Bobbitt Jas D, Lieut Comdr M C U S N, r 3366 Park av.
Bobzein Carl H, mach West Coast Gas Engine Co, r 615, 8th.

Prudential Bond and Mortgage Co.
C. J. NOVOTNY
President & Counsel
Loans, Bonds
Mortgages
Securities
Invest Your Savings in Our Collateral Trust Bonds $100.00 Each There is No Better Security
Central Mortgage Building

Inter-National Wholesale Company
Wholesale Groceries
Teas, Coffee
Extracts, Spices
Candies
Crackers
Soda Fountain Supplies
Paper
Stationery
Small Hardware
Brooms
Brushes, Mops
Dusters
Paint, Oils
Varnishes
Fiber Glass
Sponges, Chamois
Dayton Fixtures
616-24 Market St.
615 6th St.
Automatic Phone 659-17

Shop Phone Main 2169
JOHNSON'S BOILER SHOP
Res. Phone Main 2554
REINHOLD JOHNSON, Prop
Boiler Repairing of All Kinds Promptly Attended To Boilers and Tanks Bought and Sold
125 E MARKET FLUE WELDING A SPECIALTY SAN DIEGO

V. WANKOWSKI & CO., INC.
V. WANKOWSKI GEORGE D. EASTON
INSURANCE—SURETY BONDS PHONE, MAIN 2029 341-2-3-4 SPRECKELS BLDG.

Bocamegre Frank, lab, r 1527 K.
Bochardo Antone (Rosa), prop Hotel Metropolitan, h 563, 5th.
Bochlk Wm, emp P M Dairy Co, r 2244 L.
Bocholoz Jos, r S D County Hospital.
Bock Gertrude I Mrs, slswmn Money Back Romper Co, h 1450, 4th.
Bockoven Lewis M (Billie M), res eng Pac Tel & Tel Co 861, 6th rm 621, h 3667, 7th.
Bode Emma B (wid Wm H), r 2044 Columbia.
Bode Ernest G, h 4016 Euclid av, E S D.
Bode Fredk A (Bessie L), nursery 1260 University av, h 1285 same.
Bode Rudolph, sec Russ Lmbr & Mill Co, r San Francisco.
Boden Alice J, lndrs Elec Lndry Co, r 4520 Campus av.
Boden Annie M C, lndywkr, r 4520 Campus av.
Boden Edwd J, r 4520 Campus av.
Boden John (Nellie M), h 4520 Campus av.
Bodendeck Wm G (Lottie), auto opr Union Ice Co, h 2181 Harrison av.
Bodette Wm (Lusilia I), auto opr Coca Cola Bottling Wks, h 1406 Van Buren av.
Bodewig A F, lab, r 106 West B.
Bodine Frank (Mary E), poultry yard 611 S 32d
Bodine Sarah F, r 3525, 3d.
Bodley Eli (Mary E), h 3981 Oregon.
Bodlovich Peter, fur rms 1504 India.
Bodmer Reynold P, real est 642 F, r 943 F.
Bodtke Margt E (Harper Method of Shampooing), r 1723, 29th.
Boeck Victor L (Elvira C), pub steno 1007, 5th rm 616, h 3808 Willow, Loma Portal, Pt Loma.
Boeckh Paulina Mrs, housekpr, r 615, 8th.
Boegeman Dwight E, hlpr Grays Poultry House, r 430, 17th.
Boegeman Frank S (Margt), brklyr, h 430, 17th.
Boegeman Harry A, aviation mech Rockwell Field, r 430, 17th.
Boegeman Wilbur F (Eva M), auto opr Sanitary Ice Cream Co, h 1632 J.
Boegen Arthur V, auto opr, r 3937, 8th.
Boegen Kate (wid Louis), h 3937, 8th.
Boehm Paul W (Bessie), h 1734 Ft Stockton dr.
Boehm Rochelle Mrs, clk, r 244 W Fir.
Boehmke Henry, emp C S Hardy, r National City.
Boehrig Chester, r 1529 A.
Boehrig Geo F (Forester & Boehrig) and prop Johnson Cigar Co, r 743 Date.
Boehrig Wm A (Nora C) (Souvenir Cloth Photo Co), h 1529 A.
Boeker Elizabeth, r 1620 Robinson av.
Boeschen Esther (wid L), r 4587 Terrace dr.
Bogardus B Frank, lab, h 556, 14th.
Bogart Elwood S (Lily), h 3621 Imperial av.
Boget Chas C, h 3821 Alpha.
Boget Geo W, warehsmn Pioneer Truck Co, h 4959 Long Branch av, Ocean Beach.
Bogg Edgar, emp P M Dairy Co, r 832 G.
Boggeln Alfd C (Lily A), janitor, h 1030 A.
Boggeln J Ewart (Floy), cashr Pac Steamship Co, h 1444 A.
Boggess Martha E, r 1319, 5th.
Boggs Carrie B (wid B F), r 3160 K.
Boggs Kath F (wid A W), h 417 Date.
Boggs Lloyd, plumber, r 2015 Irving av.
Boggs Steve H (Nettie), warehsmn Globe Grain & Milling Co, h 2015 Irving av.
Boggs Wm H (Marie), auto opr, h 3185 Main.
Bogue G H (Leota), slsmn J W Leavitt Co, h 2004 C.
Bogue Steven H (Mary E), insp Savage Tire Co, h 1841 Adams av.

Office Phone, 242-W
Res. Phone, 175-W
R. F. Zimmerman
Plumbing and Heating Contractor
7921 Girard Street
La Jolla California

DIAMONDS
WATCHES
High Grade
JEWELRY
TRAVELING GOODS
FIRE ARMS
MUSICAL INSTRUMENTS
WE BUY AND SELL
EDWARD SANDERS
748 FIFTH
TEL. 65618

Live and Dressed Poultry—Rabbits
Fresh Yard Eggs
GRAY'S POULTRY HOUSE
THE HOME OF MILK-FED POULTRY
521 AND 910 MARKET STREET

NORMAN E. MARTIN
PLUMBING CONTRACTOR
Service of Character is our Aim

4012-14 University Avenue
East San Diego, Cal.
Off. Tel. Hill. 1566-J Res. Hill. 3284-J
Established 1908


EMMA EGBERT WILLIAMS
President

HEBRON HOME

FOR AGED PEOPLE
(Incorporated)
Undenominational
Established by
EMMA EGBERT WILLIAMS
26 Years experience in caring for aged people
1825 NEWTON AVE.
PHONE, MAIN 3869
SAN DIEGO, CAL.

Bohannon Cornelius I (Kath), rest 894 Prospect, La Jolla.
Bohannon Earl M (Amy), electr, h 5459 Beaumont, Bird Rock.
Bohde Anna, r 1844, 1st.
Bohe Edwd J (Kate B), pkr A Sensenbrenner Sons, h 4745 Hamilton.
Bohe Maxine H, student, r 4745 Hamilton.
Bohlman Anna A, seam Taylor's Corset Shop, r 1304, 2d.
Bohnd Christine (wid J), h 3783, 32d.
Bohnd Stanley J, truck driver Doyle-Barnes Co, r 3783, 32d.
Bohnenkemper Mae L (wid Geo), r 807, 10th.
Bohrer Elizabeth (wid O E),, h 312 Cedar.
Boicourt Grace L, h 1542 Monroe av.
Boies Margt (wid M), h 4020, 3d.
Boillot Chas E (Josephine M), janitor S D Elec Ry Co, h 4671, 30th.
Boillot Edmund A (Mae L), carp, h 1956 Front.
Boillot Mae Mrs, clk H K Weitzel, r 1956 Front.
Bojorguez Ramon (Marie), fur rms 1131 Market.
Boker Robt H (Annie), mariner, h 892 Rosecrans, Pt Loma.
Bokman Jose C (wid F B), r 1916 El Cajon av.
Bolam Albt E (Nellie A), auto mech Patterson & Mathews, h 1216 W Spruce.
Bolan Mary W Mrs, physical dir Y W C A, r 1245, 11th.
Bolan Patk (Mary), h 1245, 11th.
Boland Lillian M, r 3026 Boston av.
Boland Thos (Ella), h 3869 Swift av, E S D.
Boland Wm H (Marguerite M), h 3945 Alameda dr.
Bolander Elmer, carrier P O, h 1503 Dale.
Boldman Irve C (Bobie C), U S N, h 119 Beech.
Boldrick Eliza (wid Thos), h 4232 Arden Way.
Boldrick Geo F (Beatrice W), mgr Boldrick Bway Boot Shop, h 3922 Ibis.
Boldrick John E (Eleanor H), sec-treas Boldrick Shoe Co, h 4240 Arden Way.
Boldrick Shoe Co, W T Boldrick pres, G F Boldrick v-pres, J E Boldrick sec-treas, 946, 5th.
Boldrick W Thos (Flossie E), pres Boldrick Shoe Co, h 1005 Bush.
Boldrick's Broadway Boot Shop, Geo F Boldrick mgr, 537 Bway.
Boles Benj F (Bessie), dryermn S D Cons G & E Co, h 3100 Franklin av.
Bolger Francis, bkpr S D Cons G & E Co, r 1861, 3d.
Bolinger John F (Jessie), h 2294 Locust, Pt Loma.
BOLIVAR PACKING CO (H A Barraclough Gilbert Thompson and Harry E Graham), Packers of **"BOLIVAR"** Brand California Olives, 1339 S Beardsley, Tel 66332.
Boll Anna, mgr Illinois Apts, h 505 W Grape.
Bollard Grace, emp sec Y W C A, r National City.
Bollerman Agnes A, cashr Holzwasser Inc, r 2809 Imperial av.
Bolles Chas, h 4237 Georgia.
Bolles Corinne, r 1738, 30th.
Bolles Danl D, r 4235 Georgia.
Bolles Elizabeth, r 1636 Fern.
Bolles Howard E (Mary), slsmn, h 1738, 30th.
Bolles Louise, student, r 1738, 30th.
Bolles Lucile, student, r 1738, 30th.
Bolling Beverly D, h 3615 Louisiana.
Bolling Beverly F, bkpr Buel-Town Co, r 3615 Louisiana.
Bolling E Harry (Elizabeth), student, h 254, 36th.
Bolling Frank G (Anna L), apiarist, h 4716 Works av.
Bolling John L, clk S D & Ariz Ry, r 636 C.
Bolling Philip F, clk P W Gavin Co, r 4716 Works av.
Bollman Floyd C, teller Sou Trust & Commerce Bank r 4321 Goldfinch.
Bollong Jos E (Hazel F), acct, h 4485 Utah.

GILL STORAGE BATTERY — NO SEPARATORS — LONGER LIFE
WALCOTT, BROOKS, CONWELL & COMPANY, INC.
AT DIAMOND GARAGE, 645 13TH ST. SAN DIEGO, CAL.
PHONE 1337
STORAGE GILL BATTERY

Property Managers and Rent Collectors

LOUIS C. MASTEN
Real Estate and Insurance
TIMKEN BUILDING

Bollong Neil R (Eugenia R), h 831, 16th.
Bollonie Jas (Rosa), fishermn, h 521 W Fir.
Bolman Andw J, tallymn Chas R McCormick Lbr Co, r 3522 El Cajon av.
Bolman Fredericka Mrs, h 4190 Mission av, E S D.
Bolman Gerald, student, r 3522 El Cajon av.
Bolman Lola E, r 3522 El Cajon av.
Bologna Dante, cook Goodfellow's Cafe.
Bologna Peter (Rosie), fishermn, h 2053 Columbia.
Bolton Company, W A Bolton pres, N B Bolton sec, ins 863, 6th rm 602.
Bolton Dinah J (wid I M), h 2231 Adams av.
Bolton Fred R (Mollie A), h 3819 Georgia.
Bolton Nellie B Mrs, sec Bolton Co, r 1937, 32d.
Bolton Realty Syndicate, N B Bolton mgr, 920, 8th.
BOLTON WALTER A (Nellie B), District Mgr Mutual Life Insurance Co of New York, 602 Timken Bldg, 863, 6th, h 1937, 32d.
Boltz Hilda M, nurse, r 1206 National av.
Boltz Jennie A (wid Wm), lndrs Kelley Lndry Co, r 1318 State.
Bomar Martha (wid Thos), r 628 S 33d.
Bomar Wm T (Edna), janitor, h 628 S 33d.
Bomberg Chas A (Hazel G), mech eng, h 3741 Swift av, E S D.
Bon Air Apts 1919, 4th.
BON TON UPHOLSTERY HOUSE, A Bruno Manager, Draperies and Decorating. We Make Cushions, Mattresses, Upholstery Work of All Kinds. We Renovate Mattresses and Repair and Refinish Furniture. Antique Work a Specialty. 1825 to 1843, 5th, Tel Main 662. (See right side lines and page 70.)
Bonard Henry F (Rachel), furn fnshr, r 742 C.
Bond Abraham H, slsmn, r 130 West C.
Bond Albt G, h 1210 Feldspar, Pacific Beach.
Bond Basil B (Edith), h 2515 L.
Bond C F, dancing tchr, r 226 B.
Bond June M, clk, r 935 Bway.
Bond J T, h 5069 Long Branch av, Ocean Beach.
Bond Roy L (Dacie L), auto opr Union Ice Co, h 2919 Logan av.
Bone Blanche R, tchr Brooklyn School, r 1360, 31st.
Bone Grace A, h 2002 Woolman av.
Bone John C (Lucille), h 1360, 31st.
Bonfield Wm T (Sophia M), h 2756 Columbia.
Bonfils Lillian (wid Ellsworth), r 2445, 5th.
Bonham Harry H (Marguerite), barber, h 3835 S.
Bonham Manley (Beulah), aero mech Rockwell Field, h 441 S Bancroft.
Boniface Edwd S (Mary A), carrier P O, h 3472 Copeland av, E S D.
Boniface Frank Lee (Alice M) (Motor Car Exchange), h 1066, 1st.
Bonita Apartments, M J Bryan prop, 1430, 7th.
Bonnell John R, with The Marston Co, r 548 University av.
Bonner Fred H (Mary H), barber E H Dick, h 1122 Bancroft pl.
Bonner Jas A, h 1509 E.
Bono Jacob (Jane), fishermn, h 1757 State.
Bonorden Bertha E, supt Fairview Sanitarium, 4235, 5th.
Bontty John N (Matilda), watchmn, h 1735 Newton av.
Book Bessie M, dep county supt of schools, r 4558 Delaware.
Book Clifton T, clk Sou Trust & Commerce Bank, r 4558 Delaware.
Book Johnty L (Willanna), h 4558 Delaware.
BOOK NOOK THE, Dolph & Cooper Props, Latest Fiction for Circulation, Arts and Crafts, Kodak Finishing, Stationery and Typewriting, 1239, 5th, Tel Main 1338.
Booker Anna Mrs, tailor Saml Solov, r 650, 11th.
Booker Edw W, carp, h 4558 Utah.
Booker L, h 1439, 9th.
Booker M Louise, h 1344, 7th.

IRWIN & CO.

HAY, GRAIN,
FLOUR,
MILL FEEDS,
POULTRY
FEEDS,
GRAIN BAGS
WOOL BAGS,
SACK
TWINE,
COAL

Main Office
FOURTH AND K
PHONES:
MAIN 440
663-01

NURSES' OUTFITTING CO.

FRANCES
NILSSON
NOECKER, R. N.
MANAGER

DOCTORS
DENTISTS
NURSES
MAIDS

COMPLETE
OUTFITS

AGENCY
WORLDS
STAR
KNIT
GOODS

1811 FIFTH
Phone 66130

W. E. KIER CONSTRUCTION CO.

813 First National Bank Building
GENERAL CONTRACTORS
San Diego, California
Telephone, Main 2427

Phone Main 4953 **H. A. CAMERON CO.** UNION BLDG.
THE OFFICE OF EFFICIENCY
WE WRITE ALL KINDS OF INSURANCE

Bookkeeping Service Bureau (M E and A I McIntyre), 861, 6th rm 201.
Boomer J A, r King George Hotel.
Boone Andw R, reporter S D Sun, r 2645 E.
Boone Clarence R (Maggie M), clk Rockwell Field, h 2645 E.
Boone Danl E (Emma H), sec La Mesa Homes Co, h 3794 Louisiana.
Boone Geo W (Margaret A), h 3953 Oregon.
Boone Gussie, h 1433 C.
Boone J H Mrs, h 528 Anderson pl.
Boone Nannie (wid W F), r 3033, 5th.
Boone Walter, slsmn Bishop & Co, r 2214 Brant.
Booth Alice, lndywkr Silver Gate Steam Lndy Co, r 1219, 1st.
Booth Arthur L (Hortense), h 1519, 29th.
Booth Elizabeth (wid Abraham), r 2140 Front.
Booth Esther E, r 3685 Wilson av, E S D.
Booth Frank (Mary A), h 1585 Torrey rd, La Jolla.
Booth Frank A (Louisa), lab Benson Lmbr Co, h 3685 Wilson av, E S D.
Booth Geo H, elev opr Scripp's Bldg, r 611, 5th.
Booth Nora D, bkpr W E Kier Construction Co, h 840 B.
Booth Wm W (Ella), h 5530 Beaumont, Bird Rock.
Booth W L, h 1253 Cleveland av.
Boothe Joshua L (Alice), clk, h 841, 9th.
Booton Carl A, checker Rockwell Field.
Bopes Geo, h 4419 Alabama.
Bopes Noral T K, assistant N F Perry, h 3916, 5th.
Bopp Karl F (Otillia), clk Am Ry Exp, h 731, 12th.
Boram Rollo K (Emily), eng Union Ice Co, h 1330 C.
Borden Edith M, maid U S Grant Hotel.
Borden Eva, nurse, h 669, 18th.
Borden Florence, r 437 Kalmia.
Borden Wm D (Alice M), h 405, 17th.
Borden Wm E, clk Western Metal Supply Co, r 405, 17th.
Borderud Boletta, r 3887 Villa Terrace.
Bordwell Jessie E, slswmn S H Kress & Co, r 2280 Irving av.
Bordwell Percy F, emp Benson Lmbr Co, r 2280 Irving av.
Boreel Frank, r 1243 Front.
Borella Edwd A, barber 2263 Logan av, h 2257 same.
Boren Clifford A, painter, r 418 W Ivy.
Borforquez Natividad, r 248, 17th.
Borforquez Santiago (Esther), h 248, 17th.
Borg Blanche S, clk J Jessop & Sons, r 2815 Granada av.
Borgen Karl G, inspr County Horticultural Commr, r 2836 Byron, Roseville, Pa Loma.
Borgerding Christopher (Josephine), h 3960 Center.
Borgh John (Anna), h 409 Sicard.
Borghi Antone, janitor, r 1401 J.
Borlin Eric O (Signe M), stevedore, h 1983 National av.
Borlin Marcus W, watchmkr J Jessop & Sons, r 1983 National av.
Born Jos E (Belle), eng, h 871, 9th.
Born Martin (Ella), barber, h 1754, 2d.
Born Peter, poultry yard 310, 33d.
Borncamp Fredk, tchr Francis W Parker School, r Y M C A.
Bornemann Mrs, h 2100, 1st.
Boroff Adah L, clk Rockwell Field, r 2065 Union.
Boroff Ella J Mrs, h 2065 Union.
Boronda J Christopher (Jennie), motrmn S D Elec Ry Co, h 305 Sloane.
Borrill Agnes M, emp Lenox Cafeteria, r 1445 Front.
Borrill Wm A, h 1445 Front.
Borros John (Anna), janitor, h 431 West G.
Borst Thos N, shoerepr 820, 3d.
Bort Eli W (Sarah M), r 4659 Florida.

BUTA CLEANERS
"We Know How"
WE STERILIZE EACH GARMENT CLEANED OR PRESSED
1417 University Ave.
Hillcrest 327
BUTA

P. M. DAIRY CO.
Manufacturers and Distributors of
Purity Dairy Products
COTTAGE CHEESE
ICE CREAM
BUTTER
CREAM
MILK KEFIR
12th & K Sts.
Phone, MAIN 3311
Butter and Egg Dept.-701 Fifth
MAIN 411

SEE | YOUNG & CHAMBERLAIN | FOR
1126-1136 FRONT STREET
PREST-O-LITE BATTERIES, CARBURETORS, MAGNETOS, ETC.
EVER-READY WELDING SERVICE. AUTOMOTIVE ELECTRICIANS. AND VULCANIZING

CHAS. R. McCORMICK LUMBER CO.
Wholesale and Retail Dealers PHONE MAIN 4991 OFFICE, YARDS, PLANING MILL AND WHARVES FOOT OF 24TH. ON BAY

Bortenlanger Marie J, author, h 3553, 31st.
Bortfeld Paul H (Helen M), agt, h 7611 La Jolla blvd, La Jolla.
Borthwick Anderson W J, r 1230, 23d.
Borthwick Marion A (wid Geo), h 1230, 23d.
Borum Hansen H, fishermn, r 2855 Main.
Borwell Mary C (wid F L), h 1263 Cave, La Jolla.
Bosch Chas (Margt E), lab, h 221 G.
Bosch Geo (Clara E), florist, h 4075 Florida.
Bosch Phillippina M Mrs, h 4539 Park blvd.
Boscha Anne T Mrs, steno C C Crouch, r 1941 State.
Boscher Marie (wid E H), h 408, 21st.
Boscow Albt (Sarah), foremn W P Fuller & Co, h 4390 Monte Vista av, E S D.
Boselli Amelia (wid Louis), drsmkr, h 1829 Irving av.
Boss Alfd K (Blanche H), with The Marston Co, r 4342 Daley av, E S D.
Boss Jennie A, r 4342 Daley av, E S D.
Boss Rachel L (wid A K), r 4342 Daley av, E S D.
Bosselli Frank, auto painter D E Lewis.
Bostad Martha Mrs, h 720 Kline, La Jolla.
Bostad Martha O, r 720 Kline, La Jolla.
Bostado Pete, emp Mitchell's Cafeteria.
Bostick Bessie Mrs, r 646 A.
Boston Apartments 1820, 1st.
Boston Henry (Eleanor), pict opr Grand Theatre, h 3740, 7th.
BOSTON INSURANCE CO, Harry Fisher & Co Agts, 240 C.
BOSTON INSURANCE CO, Gilman A Gist Agt, 202 Owl Drug Bldg, 1025 4th.
BOSTON STORE THE, Samuel M Bingham Prop, Dry Goods and Ladies' Furnishings, 1065-1075, 5th cor C, Tel Main 374.
Bostrom Richd E (Agnes), carp, h 840 S 17th.
Bosustow Wm, prop Mitchell's Cafeteria, r Maryland Hotel.
Boswell Agnes (wid Jacob), h 3560 Herman av.
Boswell Claude L (Irene L), multigraph opr Stoll's Multigraph Shop, r 902, 19th.
Boswell Oscar B (Della), lab City Operating Dept, h 1830 B.
Bosworth Chas, lab Bishop & Co, r 1111 Union.
Bosworth Neil (Ethel L), h 3044, 29th.
Bosworth Wm O, mech Rockwell Field, r Coronado.
Botham Leilla (wid Richd), h 3424 Mission dr.
Botham Thos, student, r 3424 Mission dr.
Bothell Elizabeth Mrs, art tchr, r 3775, 31st.
Bothell Leon L (Elizabeth), drftsmn Cal Iron Works, h 3775, 31st.
Bothell Parks B, h 1728 L.
Botkin Addison S (Lillie B), h 933, 13th.
Botkin Thos M (Clara A), h 3520 Utah.
Botsford Hotel, now Hotel Botsford.
Bottaro John (Louisa), lab, h 3268 McLaurens Lane.
BOTTERELL WM J (Gladys) (San Diego Auto and Carriage Co), h 1825 Cypress.
Bottiger Chas N (Josephine O), bkpr Young & Chamberlain, h 3076 Imperial av.
Bottinelli Elizabeth, r 24, 25th.
Botting Albt O (Lillian), window clnr 738 E, h 3264 Lafayette av, E S D.
Botton N A, r 3264, 4th.
Botton S A, h 3264, 4th.
Bottroff John (Eda), apiarist, h 1708 Grove.
Bottroff Thos N (Bottroff & Kolbak), r 4252 Cleveland av.
Bottroff & Kolbak (T N Bottroff, S S Kolbak), auto body mfrs, 10th sw cor J.
Bouchard Ella L (wid E J), h 4185 Jackdaw.


Charles Dodson
Fire Insurance
Notary Public
511 Granger Bldg.
PHONE MAIN 5212

Bon Ton Upholstery House
Established 1895
We Re-upholster All Styles of Furniture;
Make Over and Renovate Mattresses
Antique Furniture Restored
1825 TO 1837 FIFTH STREET
TEL. MAIN 662

TIP-TOP AND KLEEN MAID BREAD
MANUFACTURED BY SNOWFLAKE BAKING CO. 652-03 MAIN 47
SOLD BY ALL GROCERS

WASHING MACHINES
SEWING MACHINES
VACUUM CLEANERS
HEATING APPLIANCES
PORTABLE LAMPS
955 SIXTH STREET

Hartwell
ELECTRIC COMPANY

ELECTRICAL CONTRACTORS
LIGHTING FIXTURES
MOTORS, MOTOR REWINDING
MAZDA LAMPS
TELEPHONE, MAIN 318

Bouchard Frank (Frances), cook, h 1640 State.
Boucher I Dan (Golden), carp, h 442, 21st.
Boucher M D, prin Sherman School
Boucherie Frank F (Mabel E), h 3774, 33d.
Bouchier Bernice, mgr Prudential Storage & Moving Co, r 3782 Kite.
Boudrie Earl S, slsmn Savage Tire Co, r 331, 22d.
Boudrie Jacob M (Ursula), blksmth Standard Iron Wks, h 331, 22d.
Boudrie Sarah (wid Jacob), r 331, 22d.
Boudrie Vincent H (Violet), prop New Home Bakery, h 1725 I.
Boughman Norma Q Mrs, wrapper Showley Bros, r 2136 State.
Boughton Anna M (wid C E), h 235, 19th.
Boughton Byron A (Gertrude), janitor S D Hotel, h 4470 Georgia.
Boughton Lloyd N, bkpr S D Savings Bank, r 235, 19th.
Boughton Ray W (Marie), tire bldr Savage Tire Co, h rear 4570 Campus.
Boughton Warren C, steno S D Cons G & E Co, r 235, 19th.
Bougie Fred I (May), transfer 1038 E.
Bougie Glenn I, checker Lenox Cafeteria, r 1373 C.
Bouillet Mercelina Mrs, lndywkr, h 1872 Kearney av.
Boulanger Louis N, tire bldr Savage Tire Co, r 811 S 32d.
Boulanger Rhoda E Mrs, h 811 S 32d.
Boulay Wm, h 3609 Orange av, E S D.
Boulden Stephen A (Grace A), supervisor U S Forest Service, h 4525 Kansas.
Bouldin Wm Lieut, aviator U S N, h 2451, 1st.
BOULEVARD EXPRESS (C D Boynton, G H Spooner), San Diego to Los Angeles Daily Service, State cor G. (See classified Transportation Cos.)
Boulter Frank (Rosario), emp Benson Lmbr Co, h 1776 National av.
Boulter Franklin (Helen T), h 4119 Palmetto Way.
Boulter Helen T, r 4119 Palmetto way.
Boundy Clifford E (Mary K), clk Western Metal Supply Co, h 1520 Tyler.
Boundy Mary K Mrs, mgr Tyler Apts, h 1520 Tyler av.
Boup Clifford, lab C S Hardy, r N S D.
Bour Bessie D, clk Meyer & Davidson, r 1161, 5th.
Bour Ellis W (Emma M), musician, h 2218 Harrison av.
Bour Jos A, baker Merritt's, r 1161, 5th.
Bourbonnie Napoleon (Eva), h 3970 Idaho.
Bourda Julius (Emily), lndywkr New French Laundry, r 1206 Cleveland.
Bourg Paul (Cassie J), h 3791 Fairmount av, E S D.
Bourke Alphonse E, r 1311 Market.
Bourke Antoinette, clk, r 1268, 11th.
Bourke Elma, clk, r 1268, 11th.
Bourke Estelle, clk, r 1268, 11th.
Bourke Mary (wid L T), h 1268, 11th.
Bourlier Chas, r 130 West C.
Bourne Estal R, auto mech, r 3527 Grim av.
Bourne Ida Mrs, h 4675 Hawley blvd.
Bourne Wm O (Estella R), slsmn Grable-Francisco-Bleifuss Co, h 3527 Grim av.
Bourquin Flora L, pkr Showley Bros, r 2528 I.
Bourquin Le Roy, mech B W Sinclair, r 739, 8th.
Bourus Jos M (Lenore L), clk S D Cons G & E Co, h 3584 Arnold.
Bouteiller Blanche B, tchr Francis W Parker School, r 3736, 5th.
Bouteiller Ernest, student, r 3736, 5th.
Bouteiller Lucien (Helen), h 3736, 5th.
Boutelle Abbie W (wid Thos), h 1654, 3d.
Bouton Rosa, tchr, h 5058 Newport av, Ocean Beach.
Boutte Frank, r 522, 7th.
Bouvet Lucien (Marguerite) (Southern Syndicate), h 121 University av.
Bouvet Maurice, bkpr Merchants Natl Bank, r 121 University av.
Bovee Mary L (wid M J), h 1243, 1st.

MONARCH PRINTING & PAPER BOX COMPANY
Incorporated
PAPER BOX AND CARTON MANUFACTURERS
COMMERCIAL PRINTERS
313-319 FIFTH ST.
Main 3642

LINCOLN GARAGE
REPAIRING AND STORAGE
THIRTEENTH AND E STS.

THE PACIFIC MUTUAL
LIFE INSURANCE COMPANY
Issues One Accident Policy Every Minute
ACT

NEAL & DEASY
NOW 625 E Street

CITIZENS SAVINGS BANK
SIXTH STREET AT E
Pays 3% on Checking Accounts
4% on Savings

Bovero Josephine F (wid M A), h 3344 Stockton av, E S D.
Bow Anna B Mrs, with The Marston Co, r 432 E.
Bowan Jennie, maid 2600, 1st.
Bowden Earl S (Eva C), mach, h 635 Dewey.
Bowden Frank P, r 935 Bway.
Bowden Jos E, slsmn, r 124 Bway.
Bowden Ralph (Nellie C), ctr C S Hardy, r 1031 Hendricks av.
Bowe Frank W, mach, r 4076 Oregon.
Bowe Geo, lab Rockwell Field, r 1121, 12th.
Bowe Geo A (Josephine E), lab, h 4076 Oregon.
Bowe Julia A, r 2560 E.
Bowe Kath L, clk P O, h 2560 E.
Bowe Kenneth, r 528, 14th.
Bowe Patk A (Elizabeth), h 3134 Juniper.
Bowen Albt R, r 106 West B.
Bowen Chas F (Caroline S), confy 1910 Abbott, Ocean Beach, h 5036 Cape May av.
Bowen Harry E (Bowen & Ettelson), r U S Grant Hotel.
Bowen Jas A (Norma), clk R C Wood, r 222 Bway.
Bowen John C (Ida M), h 3530 Oregon.
Bowen John W, h 3927 Utah.
Bowen John W (Clementine), h 4450 Monte Vista av, E S D.
Bowen Mildred, student, r 4450 Monte Vista av, E S D.
Bowen Richd, student, r 2246, 3d.
Bowen Wm E, painter, r 3927 Utah.
Bowen Wm J (Mary F E), carp, h 424 S 40th.
Bowen Wm J (Priscilla), acct, h 1733, 1st.
Bowen Wm T (Eva M), h 29, 25th.
Bowen Wm T jr (Mildred B), mech, h 1546 Fern.
BOWEN & ETTELSON (H E Bowen, A A Ettelson), Distributors for Chevrolet Automobiles, 1600 Bway, Tel Main 449.
Bower Apartments 2106 K.
Bower Bernice, student, r 4037, 1st.
Bower Chas K, h 4037, 1st.
Bower Constance D, sec Scripp's Editorial Board, r 2412 L.
Bower Henry (Nettie A), h 130 W Fir.
Bower Irene A (wid T J), drsmkr 1229, 10th.
Bower Israel (Mary), cement fnshr, h 423, 32d.
Bower Mary M, tchr State Normal School, r 4530 Marlborough dr.
Bower Melville (Veda C), U S N, h 4168 Swift av, E S D.
Bower Moses D (Lulu), gardener, h 2412 L.
Bower Paul E, slsmn Armour & Co, h 2222 K.
Bowering Harold, auto opr, r 7866 Eads av, La Jolla.
Bowers Agnes E, steno Munger's Lndy, r 765, 10th.
Bowers Alva H, driver Salvation Army Industrial Store.
Bowers Apartments 1119, 28th.
Bowers Carlos J, asst teller First Natl Bank, r 1925 Fern.
Bowers Carlos E W (Margt H), jeweler 233 West F, r 1925 Fern.
Bowers Chester E (Unita B), teller S D Savings Bank, h 1820, 30th.
Bowers Edwd L, r 1747 N.
Bowers Elwood (Marguerite M), carp, h 365, 21st.
Bowers Geo W (Nora), cond, h 3866 Mission av, E S D.
Bowers Grace, music tchr 3674, 7th.
Bowers John P (Mary A), prop Bowers Apts, h 1119, 28th.
Bowers Sarah (wid W Y), r 4475 Mission dr.
Bowers Sarah F, cashr The Worth Co, r 365, 21st.
Bowers Waitman W (May L), slsmn Singer Sewing Mach Co, h 2950 L.
Bowers Wayne, r 2950 L.
Bowers Wendel, elev opr Y M C A.
Bowers Wm (Frances S), blksmth City Operating Dept, h 4044 Texas.

ROOFS
APPLIED
REPAIRED
PAINTED
=
Benton Roof Co.
250 Fifth St.
Main 4574
—
CONTRACTORS
Wholesale Jobbers
—
ROOFING
SOLD IN ROLLS

Rosenfeld's Elite Button Company
=
Hemstitching
Picoting
Covered Buttons
Braiding
Embroidering
Pleating
Buttonholes
=
1058 Sixth St.
Phone Main 1796

CYLINDER GRINDING
WELDING AND BRAZING
1270 INDIA
HOFFMAN'S MACHINE SHOP
ESTABLISHED 1914
GENERAL MACHINE WORK
PHONE, MAIN 1785

The Worth Co. KUPPENHEIMER for GOOD CLOTHES

Bowersock Mattie R (wid J P), h 3942 Park blvd.
Bowersox Wm C, r 2912, 30th.
Bowes H R Ensign, aviator U S N, r Naval Air Sta.
Bowie Cynthia G (wid W E), h 3794 Villa Terrace.
Bowie Edwd J, r 3794 Villa Terrace.
Bowie Lionel W, lab Dixie Lumber & Supply Co, r 3794 Villa Terrace.
Bowie Wm J, plastr, r 3794 Villa Terrace.
Bowker Chas A (Thusia J), h 4669 Marlborough dr.
Bowker Chas A jr, student, r 4669 Marlborough dr.
Bowker Jas A (Vesta C), mgr S D Rug & Carpet Factory, h 2076 Cable, Ocean Beach.
Bowlby John H (Marguerite E), atty 1007, 5th rm 706, h 1360 Sutter.
Bowler Annie C Mrs, cook 3218, 2d.
Bowler Esther K Mrs, C S pract 631, 12th.
BOWLER GEO W (Edith M), Real Estate, Loans, Insurance, Rentals and Notary Public, 701, 6th, Tel Main 830, h 631, 12th, Tel Main 3935.
Bowles Henry C (Sybl M), firemn S D Cons G & E Co, h 3284 Imperial.
Bowles J W, auto opr Elec Lndy Co.
Bowling Alfd E (May F), h 4273 El Cajon av, E S D.
BOWMAN ABRAM B (Edith M), Attorney at Law 518 Union Bldg, 235 Bway, Tel Main 2198, h 2241, 4th.
Bowman Albt G, ice cream pdlr, r 1445 Columbia.
Bowman Alice E, telep opr Pac Tel & Tel Co, r 803 Bush.
Bowman Anna B, sec W C T U (First Union), r 1345, 5th.
Bowman Benj F (Ruby M), formn S D Marine Construction Co, h 3738 Cherokee av, E S D.
Bowman Blanche B Mrs, r 1159, 6th.
Bowman Chas R (Josephine) (Bowman & Starr), h 3875 Stockton av, E S D.
Bowman Christine Mrs, h 914, 13th.
Bowman Claude W, cranemn Chas R McCormick Lbr Co, h 2674 Main.
Bowman Frank (Julia), janitor First Natl Bank Bldg, r 1055, 5th.
Bowman Fred (Frances), r 2415 I.
Bowman Harry W (Frances N), h 2026 National av.
Bowman Harry W, motrmn S D Elec Ry, r 1811 Adams av.
Bowman Orville A (Susan), auto painting 2244 Imperial av, r La Mesa.
Bowman Raymond, r 2674 Main.
Bowman Robt W (Lena), county traffic officer, h 3957, 9th.
Bowman Sylvia Mrs, r 4525 Florida.
Bowman Zena Mrs, h 1430, 7th.
BOWMAN & STARR (C R Bowman, A L Starr), Auto Painting 1520 E, Tel Main 962.
BOWN GEO A (Beatrice A), Pres Geo A Bown Co, h 4355 Hortensia, N S D.
BOWN GEO A CO, Geo A Bown Pres, B J Ness V-Pres and Sec, Investment Service, 626 Timken Bldg, Tel 65141, and 816 First Natl Bank Bldg, Tel Main 193. (See right side lines.)
Bowyer Geo R, vet surg, r 3821 Arizona.
Bowzer John S, with The Marston Co, r 4646 Louisiana.
Box Ella Mrs, r 1737, 30th.
Boy Ernest P, h 3668 Quimby, Pt Loma.
Boy Harry C, r 1806 J.
Boy Scouts of America (San Diego Council), E E Barley scout executive, Indian Village, Balboa Park.
Boyce Chas D (Lulu), poultrymn, h 4130 Iowa.
Boyce Eliza H (wid W M), r 3523 State.
Boyce Ethel C, emp Lenox Cafeteria, h 1445 Front.
Boyce Jos E, r 720 F.
Boyce Ruth M, r 3523 State.
Boyce Wm M, min eng, h 3523 State.

WHY WORRY?

Drawing $50 per week

HERBERT N. NEALE
General Insurance
Accident and Health
Automobile
Burglary
Fire
Compensation
Liability
Plate Glass
Fidelity Bonds
Surety Bonds
GEN. AGT.
OCEAN ACCIDENT AND GUARANTEE CORP. LTD.
of London
All Casualty Losses Adjusted by This Office
443 SPRECKELS BLDG.

WHY WORRY?

Drawing $50 per week

GEORGE F. OTTO & SON Florists and Nurserymen
NURSERY, 35TH AND NATIONAL AVE
PHONE, MAIN 7086
FLORAL DEPOT
Cor. SIXTH and B
PHONES
MAIN 759 651-02

INSURANCE—ALL KINDS
FINTZELBERG & STEINMETZ
926 SEVENTH STREET ESTABLISHED 1886 PHONE, MAIN 829

Boycourt Saml, gardener 718 Ash.
Boyd Alex (Elizabeth), r 4093, 3d.
Boyd Arthur (Georgiana), U S N, h 2222 Monroe av.
Boyd A K, h 250, 18th.
Boyd Bertha C Mrs, r 3939 Arizona.
Boyd Carrie A, clk Whitney & Co, h 3931 Normal.
Boyd Don D (Abbie), h 2971 Imperial av.
Boyd Edwd A (Mary E), h 3136 National av.
Boyd Emma O (wid J T), h 3766 Copeland av, E S D.
Boyd Florence E (wid T S), h 3560, 28th.
Boyd Jas A (Nellie), watchmn High Sch, h 634 Cedar.
Boyd Lorretta (wid Lonnie J), h 4395 Louisiana.
Boyd Louella Mrs, h 127 W Date.
Boyd Lynn (Ethel C), prop Boyd's Pharmacy, h 2310 F.
Boyd Madge D (wid Nathan), r 3924 Park.
Boyd Marcella L, emp Lillibridge Cafe, r 930, 7th.
Boyd Marion D, asst G M Morgan, r 3924 Park blvd.
Boyd Martha E, r 3560, 28th.
Boyd Myra C (wid S J), r 3531 Columbia.
Boyd Nellie Mrs, mgr Baltimore Apts, h 742 Market.
Boyd Saml R, slsmn, h 3531 Columbia.
Boyd Sarah (wid J W), r 4477 Conklin av, E S D.
Boyd Wm A, dep county sheriff, h 3768 Herman av.
Boyd Wm J (Elsie M), driver Am Ry Exp, h 3442 Lemon Grove blvd.
Boyd's Pharmacy, Lynn Boyd prop, 304, 16th.
Boydstun John E (Grace L), with The Boston Store, h 3846 Superba.
Boyer Abraham F (Fannie), h rear 1243, 12th.
Boyer Anna A Mrs, clk Morris Weinberger, h 1208, 16th.
Boyer Bertha, seam Holzwasser Inc, r 1440, 1st.
Boyer Fred A, pres County Board of Education, r Coronado.
Boyer F Leslie, auto opr Cudahy Pkg Co, r 125 Dickinson.
Boyer O Donald (Ella E), slsmn, h 4615 Florida.
Boyer Wm (Anna), h 1208, 16th.
Boyer Wm H, r Vauclain Home.
Boyes Gordon M Ensign, aviator U S N, h 237 Spruce.
Boyett Jas M (Iva E), carp, h 3700 Stockton av, E S D.
Boyett Wm J (Lucinda A), h rear 3700 Stockton av, E S D.
Boyington Kath C, clk Merritt's, r 1308 E.
Boyle Danl (Mary L), h 3748 Goldfinch.
Boyle Danl, inspr City Operating Dept, r 2728 B.
Boyle Jas F (Caroline J), foremn S D Elec Ry Co, h 4437 Maryland av.
Boyle John W (Eva), aud U S National Bank, h 3236 L.
Boyle Margt (wid Jas), maid 1849 Lyndon rd.
Boyle Saml, h 4581, 47th.
BOYLE & DARNAUD (A A Darnaud), Florists, 412 C, Tel Main 1419.
Boylen Geo, calendarmn Savage Tire Co, r 6002 Holmes av.
Boylger Francis, r 1861, 3d.
Boyling Wm, lab, r 214 G.
Boynod Victor (Odelina), h 3 S 17th.
BOYNTON CHAS D (Mary C) (Boulevard Express), h 4017 Oregon.
Boynton Frank H (Fannie C), h 4206 Colonial av, E S D.
Boys and Girls' Aid Society, Florence A Rood supt, 4285, 3d.
Boysen Ella (wid Asmus), h 1781 National av.
Boysen Harry, clk Heller's Inc, r 1781 National av.
Boysen Martin, r 1781 National av.
Bozza Elenora (wid Frank), h 1341, 9th.
Brabazon Beaufort A, collr Wiley B Allen Co, r 455, 21st.
Brabazon Cecil G N, clk P O, r 455, 21st.
Brabazon Constance M, cashr F B Naylor, r 455, 21st.
Brabazon Edmond C, r 455, 21st.


B. ROSCOE SCHRYOCK
TEACHER OF
VOICE
Director of S. D. Opera Co.
Prepares Singers for public work in
OPERA and ORATORIO
624 B St.
Phone, Main 366
SAN DIEGO

Beacon Hill Nursery
Shade Trees
Shrubbery
Fruit Trees
Bedding Plants
Roses
Seeds, Soils
Fertilizers
Ferns
Hanging Baskets
1201 Broadway
Phone, Main 1124

EASY PAYMENTS
Eight Floors of Quality and Beauty in Furniture, Carpets, Rugs, Draperies, Office Equipment, Phonographs.
THE BLEDSOE COMPANY
FURNITURE
1101 SIXTH ST.
201 C STREET

William J. Kettner
GENERAL INSURANCE
Tel., Main 2185 334-335 SPRECKELS BUILDING

Brabazon Louis N, mach Naval Air Sta, r 455, 21st.
Brabazon Rhoda (wid G P), h 455, 21st.
Brace Geo W (Ella M), dentist 1047, 5th, h 237 Spruce.
Brace Laura A (wid J H), r 2695 J.
Brace L Josephine, steno Stephens & Co, r 2695 J.
Brach Wm R, clk Whitney & Co, r 4360 Cleveland av.
Brachman Carrie N, r 935 Bway.
Brachman Fredk E (Mary), h 1987 Chalcedony, Pacific Beach.
Brachman Lillian E, slswmn, r 935 Bway.
Bracken Jesse O (Minnie), prop Palmer House, 1142 Union.
Bracken Nellie A Mrs, r 3870 Superba.
Brackett Chas J (Caroline T W), real est 911 7th, h 2860 Copley av.
Brackett Doris, h 1440, 6th.
Brackett Edith M, h 1440, 6th.
Brackett Robt W (Margt), slsmn Wm L Hughson Co, h 117 W Walnut.
Brackett Winnie E (wid J C), fur rms 3412 University av, E S D.
Brackman Leroy G (Elizabeth M), pressmn Arts & Crafts Press, h 3870 Storey av, E S D.
Bardbury Arthur W, sign writer, r 2877 Adams av.
Bradbury Clara M (wid Walter), h 2877 Adams av.
Bradbury Ezra G, r 1255, 10th.
Bradbury Fred M (Mary M), h 3791 Arnold.
Bradbury Geo H, sign painter W C Hunt, r 2877 Adams av.
BRADBURY PIANOS, Southern California Music Co, 630 C.
Braden Mary (wid J L), r 3927, 1st.
Braden Willard C, r Y M C A.
Bradford Blanche P (wid R T), h 1167, 23d.
Bradford Lee G (Viola E), lab City Operating Dept, h 1775 National av.
Bradford Mary H (wid Lewis), h 2829 Copley av.
Bradford Virginia, clk Citizens Savings Bank, r 1167, 23d.
Bradish Jas O (Mary A), h 2004, 4th.
Bradleigh Charrie Mrs, r 1070 State.
Bradleigh Julian A, lab, r 1070 State.
Bradley Alice L, tchr Sherman School, r 340, 24th.
Bradley Andw J (Lila), h 3203, 2d.
Bradley Andw J (Martha), h 2220 K.
Bradley Barbara, nurse, h 2241, 4th.
Bradley Bessie W Mrs, h 4143 University av, E S D.
Bradley Elizabeth M Mrs, lndrs U S Grant Hotel, r 3285 J.
BRADLEY FERTILIZER CO, Pacific Wood & Coal Co Agts, 411 E, Tel Main 145.
Bradley Frank G (Bessie A), h 1409 Meade av.
Bradley Henry A (Lucy H), h 7455 La Jolla blvd, La Jolla.
Bradley Ida M (wid F W), h 220 Beech.
Bradley Jay W, clk Owl Drug Co, r 3545 National av.
Bradley Jessie E Mrs, r 4769, 37th.
Bradley John B, janitor The Ernsting Co, h 4553 Georgia.
Bradley John E (Grace E), vending machines 836, 2d, h 38, 24th.
Bradley John F, elev opr U S Grant Hotel, r 3285 J.
Bradley John W, slsmn Doyle-Barnes Co, h 4835 Idaho.
Bradley Julian A, ice puller S D Ice & Cold Storage Co.
BRADLEY LESTER G (Lillian A), Asst Cashr Sou Trust & Commerce Bank, h 3041, 2d.
Bradley Louise, telep opr, r 530 Ash.
Bradley Lucile E Mrs, telep opr, r 1319, 5th.
Bradley Maria K (wid C S), h 4146 Highland av, E S D.
Bradley Marie W (wid W H), r 2518, 1st.
Bradley Omar, nurse, r 1468, 1st.
Bradley Sidney B, gard, r 4146 Highland av, E S D.
Bradley Walter H, painter, h 2052 Albatross.

SUNSET ENGRAVING COMPANY
Commercial Artists and Engravers
9th Floor Timken Bldg.
MAIN 1517

Park Garage
24-Hours Service
TOW CAR
Official Garage Auto Club Sou. Calif.
1905 Fifth
Tel. Main 629

REAL ESTATE RENTALS
LILA A. FITZPATRICK
INSURANCE LOANS
1025 7th STREET TEL. MAIN 3374

Willard STORAGE BATTERY L-B-A
916 UNION cor. E
J. Stanley LaSha IGNITION STATION
Willard STORAGE BATTERY L-B-A
PHONE, 668-34

Bradley Wm B, clk J E Bradley, r 836, 2d.
Bradley Wm C (Eleanor), gro 2287 Kearney av.
Bradley Wm A, rest 832 4th, r 337 F.
Bradley Wm E, housemn U S Grant Hotel, r 3285 J.
Bradley Wm G (Grace), h 2944, 2d.
Bradley Wm H (Bothilde), mgr Orcutt apts, 355, 21st.
Bradley W H, foremn S D Cons G & E Co, r National City.
BRADLEY & WOOLMAN (Claude Woolman), Funeral Directors and Embalmers, 644 C cor 7th. (See page 71.)
Brado Emma E (wid Joseph), h 321 W Robinson av.
Brado Herbt J (Margt S), slsmn, h 412 W Robinson av.
Bradshaw Arthur (Harriet), painter, h 4049 Fairmount av, E S D.
Bradshaw Arthur (Martha C) (Steventon Electric Co), h 4875 Brighton av, Ocean Beach.
Brawshaw Clarence (Edna), with Bradshaw Company, h 1145, 28th.
BRADSHAW COMPANY, Hal E Thomas Mgr, Rebuilt Motor Cars, Expert Auto Repairing, 1132-1134 1st, Tel Main 1524.
Bradshaw Elsie, tchr, r 4049 Fairmount av, E S D.
Bradshaw Horace, student, r 4049 Fairmount av, E S D.
Bradshaw John H (Elena), h 1850 Lyndon rd.
Bradshaw Otto J (Edith W), rancher, r 4045, 3d.
BRADSHAW ROSE MRS, Supt Sunshine Maternity Hospital, 3856 Park blvd.
Bradshaw Sarah T (wid A N), h 404 Juniper.
BRADSTREET CO THE, F A Lovejoy Supt, Mercantile Agency, 337 Spreckels Bldg, 121 Bway, Tel Main 2405.
Bradstreet Newell J, solr, r 738 F.
Bradstreet Ruth Mrs, furrier Mrs M B Bales, r 1781 Linwood.
Bradt Albt W (Martha), installer Pac Tel & Tel Co, h 1520 Robinson av.
Bradt Building, 1248, 5th.
Bradt Chas A (Syrena J), bkpr Mount Hope Cemetery, h 836, 18th.
Bradt Frances M (wid G G), h 735, 21st.
Bradt Garry G, slsmn Standard Oil Co, h 1140 B.
Bradt Ida E (wid Emenzo), r 1520 Robinson av.
Brady Bedding Co, J E McDonough prop, mattress mfrs 724 Bway.
Brady Edwd P, r 4378 Van Dyke av, E S D.
Brady Grace W, tchr Franklin Sch, r 3844 Albatross.
Brady Guy W (Mary J), carp, h 1944 State.
Brady Jas L (Minnie J), millmn Benson Lmbr Co, h 3844 Albatross.
Brady John Very Rev, rector St Joseph's Catholic Church, h 346 Beech.
Brady John L (Margt N), eng S D & Ariz Ry, h 3391, 31st.
Brady Lillian I, student, r 1944 State.
Brady Martha C (wid John), h 4185 Park blvd.
Brady Martha E Mrs, h 4221 Adams av.
Brady Mary, bkpr McClintock Co, r 4185 Park blvd.
Brady Michl T (Margt M), carp, h 3368 Steiner, E S D.
Brady Mildred M, nurse, r 3844 Albatross.
Brady Ruth A, nurse, r 3844 Albatross.
Brady Wm (Clara), confy 242 Bway, h 3356, 30th.
BRAEMAR APARTMENTS, Mrs Stella G Mathews Prop, Single and Double Apartments Within Walking Distance, 1486 B, Tels Main 308 and Automatic 659-50.
Braffret Benj (Nellie), h 2673 Logan av.
Bragdon Anna M, clk F W Woolworth Co, r 917 Beech.
Bragdon Jean S (Anna M), trunkmkr G L Pitts, r 917 Beech.
Bragg Arthur V, clk Rockwell Field, r National City.
Bragg Chas W (Ethel S), h 4365 Selma pl.
Bragg Geo, r 4000 Adams av.
Bragg Helen Y, clk S D Cons G & E Co, r 3366 Park av.
Bragg Naomi, r 4000 Adams av.


FRANK FEGER BROS
SAN DIEGO'S LEADING MERCHANT TAILORS
243 WEST F
PHONE MAIN 1287
JOHN

LOUIS MASSIE WINN DOCTOR OF OPTOMETRY
EYES EXAMINED. GLASSES FITTED
TEL., MAIN 221 201 AND 212 WATTS BLDG. 520 E STREET

Greenwood Cemetery and Crematory

PHONE. MAIN 477 **40TH AND IMPERIAL AVE.**

Bragigan Fred C (Jennie), h 2196 Woolman av.
Bragonier Adele (wid Aug), h 910 State.
Brahm Emily (wid John), h 1341 Market.
Brahm Jack, clk, r 1341 Market.
Brain Emory (Ella), h 3890 Reed av, E S D.
Brainard Alvin M (Louise A), shtmtlwkr, h 3625 Highland av, E S D.
Brainard Caroline F, steno Morse & Rohrer, r 1927, 4th.
Brainard C Ireton, student, r 1840 Lyndon rd.
Brainard Frank W (Annie V), lab City Operating Dept, h 1704 Monroe.
Brainard John E (Lovina), boarding 832 F.
Brainard Louise A Mrs, slswmn Holzwasser Inc, r 3625 Highland av, E S D.
Brainard Margt J, student, r 1840 Lyndon rd.
Brainard Vincent (Clara E), printer Monarch Printing & Paper Box Co, h 4194, 10th.
Brainie Mary, r 4800 Marlborough dr.
Braisted May H (wid E W), r 4180 Park blvd.
Braisted Rose Mrs, r 1068, 11th.
Brakebill Ernest, rest 1110 Bway, r 1069, 10th.
Brakenhoff Geo (Jennie), auto mech, h 2637 Imperial av.
Brakenhoff Gerhard (Nevada T), filter opr Water Comn, r Lower Otay.
Braly Clark (May C), h 4502 Reed pl.
Braly Margt A Mrs, r 3743 Front.
Braman Wm H, h 1450, 4th.
Braman Wm H, airplane rigger Rockwell Field, r 1135, 3d.
Branch Elisha A, r 1414 Van Buren av.
Branch Ernest A, clk Bishop & Co, r 2265 Woolman.
Branch Ethel, r 2731 Columbia.
Branch Geo (Annie), lab Union Ice Co, h 2265 Woolman av.
Branch Gertrude M, student, r 725 W Kalmia.
Branch Harold, auto opr S Bachman Cigar Co, r 2265 Woolman av.
Branch Herbt J (Mary A), lab Union Ice Co, h 725 W Kalmia.
Branch Nellie N, student, r 4360 Cleveland av.
Branch Wm Rev (Emily A), h 4163 Florida.
Branch Wm A, auto opr Union Ice Co, h 2731 Columbia.
Branch Wm R (Elise), h 4360 Cleveland av.
Branch Wm R jr, slsmn, r 4360 Cleveland av.
Brand Fred R (Emma B), h 2424 C.
Brand Geo E (Julia D G), real est 1025, 4th rm 327, r National City.
Brand Kenneth K (Kate), searcher Union Title Co, h 2229, 2d.
Brand Violet L Mrs, tchr Washington Sch, r 2229, 2d.
Brandel Sidney J, h 2858 Logan av.
Brandenburg Fred H (Esther S), clk Pac Tel & Tel Co, h 3705 Van Dyke av, E S D.
Brandes Chas A (Harriet), h 4569 Hawley blvd.
Brandon Elijah W (Harriet), h 4868, 35th.
Brandon Floyd R (Lillian R), clk Klauber-Wangenheim Co, h 4828, 35th.
Brandon May E, r 4868, 35th.
Brandon Wesley J, shtmtlwkr, r 4868, 35th.
Brandt Frank (Della F) (Harris & Brandt), h 120 Upas.
Brandt Fred A, slsmn C E Anderson, r 715 Bway.
Brandt Otto, r 611, 5th.
Brann Fern E Mrs, bkpr Machinery Supply Co, r 1508 C.
Brann I Lee (Fern E), mgr Stradivara Phonograph Shop, r 1508 C.
Brannon Glenn G (Alta B), well driller, h 3542 Herbert.
Brannon John W (Rosa E), well driller, h 2206 Meade av.
Brannon Mattie Mrs, tailor P W Laureen, r 615, 8th.
Brannon Richd W, mgr Liberty Bus Line, r 3826 Marine View.
Brannon Wm R (Liberty Bus Line), r 238 Bway.
Brant Allan (Lu L), atty 1025, 4th rm 211, h 4054 Florida.

I. L. ENO

KODAKS

PHOTO SUPPLIES

PICTURE FRAMING

419 BROADWAY

PHONE MAIN 6877

PALACE TURKISH BATHS

SWEDISH MASSAGE

Electrical Treatments

Radio Therapeutic Lamp for Ladies and Gentlemen

OPEN DAY and NIGHT

Prices Reasonable

920 4th

Tel. Main 1404

More Value for Less Money **WHITING-MEAD COMMERCIAL CO.** OF SAN DIEGO

Plumbing Material Paints, Pipe, Hardware, Roofing Paper, Electric Goods, Wall Board Sash and Doors, Wrecking Department

Office and Warehouse, First N. E. Cor G PHONE, MAIN 709 Wrecking and Lumber Yards 14th S. W. Cor. K

W. F. LUDINGTON CO. GENERAL INSURANCE AND SURETY BONDS
234-235 SPRECKELS BLDG. MARINE INSURANCE

Brant Wendell B, candymkr, r 4054 Florida.
Brasanti Frank (Anglus), h 2541 L.
Brashear Chas C (Emma E), h 2906 Logan av.
Brasher Lawrence J, elev opr Hotel Polhemus, r 2330 Union.
Brasie W W, h 2035 Bway.
Brassard W, r 1335 J.
Brassig Ferdinand, watchmn, h 3746 Pacific av, E S D.
Bratebell Ernest, rest 1110 Bway, r 1069, 10th.
Bratigan Fred, blksmith Savage Tire Co, r 3134 Webster av.
Bratton Napoleon S, propertymn Savoy Theatre, r 1135, 11th.
Bratty Augusta Mrs, bander A Sensenbrenner Sons, r 4196 Chamoune av, E S D.
Bratty Theo, pkr A Sensenbrenner Sons, r 4196 Chamoune av, E S D.
Brauer John M, r Rest Haven, E S D.
Brauer Virginia (wid Marcus), r 1517 Cypress av.
Braun Jas A (Clara M), bldg contr 3328 Jefferson av.
Braun Lucy, waiter U S Grant Hotel, r 2030 Bway.
Braun Maurice (Hazel B), artist, h 310 San Fernando, La Playa, Pt Loma.
Brautigan Fred (Lottie), blksmth, r 3134 Webster av.
Bravo Pearl, tailor, r 557, 16th.
Bravo Visente, r 557, 16th.
BRAWNER HARRY C (Brawner & Hunter), h 4054 Ibis.
Brawner Louise M, student, r 4054 Ibis.
Brawner Lynn W, rancher, r 4054 Ibis.
BRAWNER & HUNTER (H C Brawner, H J Hunter), Building Contractors, 1444 I, Tels Home 65608 and Main 2272. (See page 30.)
Bray Albt E (Florence C), h 4643, 38th.
Bray Yvonne, with The Marston Co, r 1534 Front.
Braz Casmiro (Bela), h 3010 Canon, Pt Loma.
Brazee Carter H (Margaret), real est 714 E, h 4820 Euclid av, N S D.
Brazee Margt M, cook Merritt's, r 4820 Euclid av.
Brazolari A, lab S D Cons G & E Co, r 2795 I.
Breakenridge Geo E, r 3327 Market.
Brean Grace (wid Michl), r 3048 N.
Brean John A, carp, h 3048 N.
Brechbill Helen B, steno Sou Trust & Commerce Bank, r 2980 Rosecrans blvd, Pt Loma.
Brecht Chas, motrmn S D Elec Ry Co, r 3064 K.
Breciado Carmen Mrs, h 1978 Newton av.
Breck Edwd B (Sarah V), cigars 1137, 5th, h 4620, 30th.
Breck Ellen G (wid A W), charwmn Federal Bldg, h 605 G.
Breed Estelle P (wid R L), r 4121 Randolph.
Breed Minnie R (wid Dr F L), h 3036 Nichols, La Playa, Pt. Loma.
Breeden Albt C, linemn, h rear 560, 14th.
Breeden John, r 710 Beech.
Breeding Sarah (wid D H), h 2709 National av.
Breedlove Grover C, cond S D Elec Ry Co, h 2372 Julian av.
Breen Chas N, meat ctr C S Hardy, r 2270 Julian av.
Breen Ellen R, v-prin Lincoln School, r 1067 Lincoln av.
Breen Jas W, chf gunner's mate in charge U S N Recruiting Station, h 117 Hawthorn.
Breen Kirty, auto opr Pickwick Stages, r 108 F.
Breen Leo, r 1067 Lincoln av.
Breen Margt R (wid J F), h 1067 Lincoln av.
Breene Walter S (Ella H), h 3570 Louisiana.
Breese Anna C (wid E L), h 4194 Highland av, E S D.
Breese Stephen H (Nellie O), genl contr 7734 Herschel, La Jolla.
Bregante Antonio (Cath D), fish 529 F, h 2146 Columbia.
Bregante Antonio jr, clk, r 2146 Columbia.

ROWE'S SERVICE STATION
GASOLINE OILS GREASES
Complete Greasing Service Maintained
MAIN 888
FIRST & C

MAIN 939
WHITE'S
WALL PAPER AND PAINT STORE
707 SIXTH ST.

McCLURE & KELLY
SHEET METAL WORKS
J. H. McCLURE W. M. KELLY
RADIATOR, BODY AND FENDER WORK OUR SPECIALTY
1415-1417 MARKET
MAIN 1866

CONNER ADJUSTMENT BUREAU
G. E. CONNER
MANAGER
PHONE MAIN 2683
"WE GET THE MONEY"
611 TIMKEN BLDG.

Bregante Geralonio (Palmira), mgr Union Fish Co, h 1753 Arctic.
Breitbard Morris (Bessie) (Balloon Dye Works), h 1506, 30th.
Breitenstein Rose, r 920 C.
Brelin Gustav (Carrie) (Brelin & Walker), h 1290 University av.
BRELIN & WALKER (Gustav Brelin, J H Walker), Plastering Contractors and Chimney Work, Estimates Furnished, 805, 8th, Tel Main 4927.
Brelsford J W, eng Casa Loma Hotel.
Brem Elsie M Mrs, tailor Willis Hix, r 2504 C.
Brem Jacob W (Elsie M) (Brem & Wayda), r 2504 C.
Brem & Wayda (J W Brem, W J Wayda), tailors 1111, 3d.
Bremaker Mary E Mrs, r 1159, 6th.
Brems Arthur E (Maude), dftsmn City Operating Dept, h 4605 Campus.
Brems Edna M, tchr Grant Sch, r 540 Laurel.
Brenchley Edwd (Euphemia), h 4641 Gilmore pl.
Brenchley Evelyn, r Vauclain Home.
Brendle Frank J, fur rms 231-233, 15th.
Brenholts Florence M Mrs, slswmn Morse & Rohrer, r 1319 W Washington.
Brenholts Walter L (Florence M), acct, h 1319 W Washington.
Brenkert Jos W (Mary A), h 4605 Menlo av.
Brennan John J (Elizabeth), h 5035 Narragansett av, Ocean Beach.
Brennan John J (Arcadia B), atty 1023, 2d rm 306, h 3761, 29th.
Brennan Jos W (Dorothy A), city harbor master, h 2156 State.
Brennan J B A, clk Klauber-Wangenheim Co.
Brennan Mattie Mrs, r 615, 8th.
Brennan Viva F Mrs, r 1874 Titus.
Brenner Carl O, hlpr W C Merritt Co, h 3560 Felton.
Brenner Chas P (Marie E), h 3677 Park blvd.
Brenner Chas R (Stella M), phys, h 3568, 1st.
Brenner Mary E (wid G A), h 1605 E.
Brenner Melville, appr Dryden & Von Briesen, r 4247 Highland av
Brenner Raymond H (Bertha), buyer Holzwasser Inc, h 4247 Highland
Brennesholtz Elizabeth, drsmkr, h 2330 Union.
Brent Albt S, clk S D Cons G & E, r Coronado.
Brent Emma M (wid J T), h 1355 Park Row, La Jolla.
Brent Mary E (wid J S), r 4181 Euclid av, E S D.
Bresler Ethel Mrs, r 2662 Main.
Bresler Ray, bottler, r 2662 Main.
Bresler Ray C (Ethel N), clk, h 837 S Evans.
Bressman Augustus A Lieut (Alice), aviator U S N, r 4117 Eagle.
Bretsch Garfield H, dentist 964, 5th rm 222, r Y M C A.
Brett John, lab S D Cons G & E Co, r 423 West F.
Brett John T (Jennie E), h 3970 Oregon.
Bretz Arthur H, dentist 504 University av, r 480 Elm.
Breuer Albt E (Mamie F), cook U S Grant Hotel, h 734, 19th.
Breuer Mamie F Mrs, waiter A H Denison, r 734, 19th.
Breuninger Chris (Elizabeth), meat ctr, h 37, 25th.
Brewer Bradford A, U S N, r 226 B.
Brewer Elga L Mrs, real est 7818 Girard, La Jolla, h 7866 Herschel, La Jolla.
Brewer Florence H, tchr Logan Sch, h 2171 Logan av.
Brewer Frank C, utilitymn Schiefer & Sons, r 4040 Park blvd.
Brewer Isaac N, barber J R Murphy, r 1121 F.
Brewer Jas C (Anne B), inspr U S Navy Public Wks Office, h 2026 C.
Brewer John, r 615, 8th.
Brewer Lavinia S, r 318 West F.
Brewer Lillie M Mrs, hlpr Merritt's, h 4135 Texas.
Brewer Louisa (wid J B), h 1121 F.
Brewer Thos A (Lilla M), with The Marston Co, h 2423, 5th.


STOLL'S
Multigraph Shop
AND
Advertising Bureau
PHONE 655-33
207 Watts Building
MULTIGRAPHING
ADDRESSING
TYPEWRITING
MAILING
MIMEOGRAPHING
MAILING LISTS
Public Stenographer
L. M. STOLL, MGR.

The Angelino
Restaurant Francais
Phones
Main 6890
657-37
328 C Street

"An All Year 'Round Toy Store"
PASSMORE'S BIRD AND TOY STORE
Phone, Main 2158 Canaries, Parrots and Goldfish 1166 Sixth Street
Alexander Noland, Prop'r Toys and Sporting Goods Near B Street

Frank A. Salmons
"The Insurance and Bond Man"
Southern Title Bldg.
ON THE PLAZA
Phone Main 244
Writes All Forms of
Insurance

Brewer Wm W (Zula V), h 3528, 30th.
Brewer Wilson G (Rose), h 3158 National av.
Brewington Clara P, slswmn Dundas-Martin Co, r 1671, 10th.
Brewington Lou A (wid J B), h 430, 26th.
Brewington Omer L, h 1671, 10th.
Brewster Agnes (wid N A), h 4621 Marlborough dr.
Brewster Eliza Mrs, r 4270 Bayard, Pacific Beach.
Brewster Rex O (Ruth M), motrmn S D Elec Ry, h 4533 Georgia.
Briar Chas T (Vivian L), aviator, h 1211 Arnold pl.
Briar Luther H (Eva L), h 2174 Logan av.
Brick Chas, electr, r 148 West E.
Brick Mary (wid J W), h 148 West E.
Bricker Josephine L Mrs, with The Marston Co, h 2244, 30th.
Brickey Emmett F (Effie L), brklyr, h 731, 18th.
Brictson Andw (Gerena), r 3803 Villa Terrace.
Bridenstine Mathias, h 3565 Colonial av, E S D.
Bridge Mabel L, with The Marston Co, r 2002, 1st.
Bridges Appleton S (Amelia C), sec The Timken Inv Co, h 2500 Chatsworth blvd, Loma Portal, Pt Loma.
Bridges Harold W (Myrtle), lather, h 1322 C.
Bridges Rollie O (Margaret), slsmn Cleator's Shoe Store, r National City.
Bridgham Alden L (Clara E), driver, h 3737 T.
Bridgham Georgia A, prsr, r 3737 T.
Bridgman Chas D, clk Simon Levi Co, r 4032 Louisiana.
Bridwell Earl G (Cecil L), lather, h 3372 Herman av.
Bridwell Leggie A (Lulu M), shingler, h 4344 Kansas.
Briel John, electr Auto Elect Equipment Co, r 2167, 5th.
Brien John, r 1434, 6th.
Brier Chas, cigarmkr A Sensenbrenner Sons, r 1550, 3d.
Brier Robt E (Frances C), h 1155, 12th.
Briggs Chas B (Maude B), foremn, h 1905 Colton av.
Briggs Chas S (Steele & Briggs Lumber Co), r 1268, 22d.
Briggs Edwin (Julia), lab City Operating Dept, h 3936 Woolman av.
Briggs Ellen, waiter Casa Loma Hotel.
Briggs Frank H, gro 2461 I.
BRIGGS F HOWARD, District Circulation Manager San Diego Union and Evening Tribune, r 2461 I.
Briggs Geo, watchmkr J Jessop & Sons, h rear 4328 Florida.
Briggs Leon R (Florence M), dentist 520 E rm 210, r 3734, 6th.
Briggs Llano, student, r 3232, 4th.
Briggs Marguerite S (wid J W), pastor United Alliance Spiritualist Society, h 1120, 10th.
Briggs Maude E, clk Eagle Drug Co, r 1905 Colton av.
Briggs Ronald E (Reta), truck driver Oppenheimer Truck Line, h 1030 8th.
Briggs Stella Mrs, C S pract 1007, 5th rm 919, r 1229, 8th.
Briggs Willis H, poultrydrsr S D Poultry House, h 641 Front.
Brightbill Clifford H, barber F C Hyers, r 1161, 5th.
Brightman Saml B (Cora S), h 1433, 31st.
Brighton Apartments, 5052 Brighton av, Ocean Beach.
Brightwell Jean S, tchr Sherman Sch, r 1319, 5th.
Brill Fay, with The Marston Co, r 1994 Logan av.
Brill Ross R (Emma), slsmn Buel-Town Co, h 1994 Logan av.
Brill Wilbur F, slsmn, r 1241, 6th.
Brimhall Abbie F, h 3781 Reed av, E S D.
Brimmer Geo E, h 1324 Torrey rd, La Jolla.
Brinckloe F Rodney, r 1221, 31st.
Brinckloe Wm D (Anna M), h 1221, 31st.
Brindley Reginald W (Mary), h 3264 Anna, E S D.

BARKER'S BAKERY

1220 UNIVERSITY AVE.
SAN DIEGO, CAL.
BUY BARKER'S BREAD
1220 University Ave.
Tel. Hillcrest 1412

STEWART C. KENDALL
General Insurance
309 First National Bank Bldg.
Telephone MAIN 2941

C. J. HENDRY CO. Ship Chandlers and Naval Stores
ENGINEERS' SUPPLIES
C ST., N. E. COR. INDIA
MAIN 1829

SAN DIEGO FARM & MORTGAGE COMPANY
617 E Street
Timken Building
PHONES:
MAIN 34 - MAIN 1841
FARM LANDS
INSURANCE
LOANS
POINT LOMA REALTY

SAN DIEGO MAP AND BLUE PRINT CO.
ROOM 31
919 4TH
Work Called For and Delivered
TEL
MAIN 952

Brinegar Russell A (Edna E), carp Weldon & Glasson Planing Mill, h 3055 L.
Brinenan Edith L (wid J H), r 3946 Idaho.
Bringle John, r 634, 15th.
Brink Blanche V Mrs, h 2035 Bway.
Brink Irma, prin asst S D Public Library, r National City.
Brink Rodney L, reporter S D Sun, h 420 Ash.
Brinkmeyer Henry Rev, chaplain St Joseph's Hospital, r 716 University av.
Brinkworth Arthur P (Edith), mgr Hotel Sandford, h 1319, 5th.
Brinn W R, h 420 Ash.
Brinoes Florentia (wid Crescencio), h 557, 12th.
Brinton Florence L (wid Levis), h 100 Walnut.
Brinton Roy R, with The Marston Co, r 1229, 8th.
Brisco Chas E (Nellie), tailor Brem & Wayda, h 545, 25th.
Brisco Clara J (wid Chas), clk P O, r 1640 Market.
Brisco Glenn, elev opr Hotel Oxford, r 4186 Mission dr.
Brisco Hannah (wid Robt), r 168, 18th.
Brisco R Albt, telep opr Santa Fe, r 168, 18th.
Brisco Thos (May H), clk Santa Fe, r 2119 Irving av.
Brisco Wm R (Sarah), asst foremn Santa Fe, h 168, 18th.
Brissac Virginia, r 3742 Rose ct.
Brissac Virginia Co, Lawrence Marsh mgr, Theatrical Stock Co, Strand Theatre.
Bristol Cafe, Elzie Ross prop, 103 West F.
Bristol Edna G Mrs, with The Marston Co, r 327 S 37th.
Bristol Harmon D (Edna G), h 327 S 37th.
Bristol Kate V (wid E C), r 1345, 5th.
Bristol Mary C, h 3105, 5th.
Bristol Philip J, bkpr First Natl Bank, r 327 S 37th.
Bristol Viola S, sec-treas Hamilton's Inc, r 1345, 5th.
Breitenstein Thos C, contr, r 1319, 5th.
BRITISH AMERICA ASSURANCE CO, John Burnham & Co Agts, 217-219 Timken Bldg, 861, 6th.
British Consulate, Major H D Gerrard vice-consul, 1015 1st rm 519.
BRITISH UNDERWRITERS, H A Cameron Co Agts, 421 Union Bldg, 235 Bway.
BRITISH FEDERAL FIRE UNDERWRITERS, Exchange Securities Corp Agts, 419-422 Owl Drug Bldg, 1025, 4th.
Britt Elizabeth (wid B P), h 3938 Idaho.
Brittain Aileen, student, r 4051 Brant.
Brittain Donald D, r 4051 Brant
Brittain Dorothy K, r 4051 Brant.
Brittain Edith, tchr, r 4051 Brant.
Brittain Eugene R (Mildred E), h 2619 L.
Brittain Lucy M, tchr, r 4051 Brant
Brittain Marion L (wid W H), h 4051 Brant.
Brittain Robt F, driver Am Ry Exp, r 4051 Brent.
Brittain Wm H, r 4051 Brant.
Britten Saml, r 1492 K.
Britton C J, h 830, 3d.
Brizendine John H (Corabelle), h 4527, 33d.
Broach Geo (Ira), rancher, h 2995 Franklin av.
Broad Sarah A (wid R), seam Bay City T & L Supply Co, r 4761, 40th.
Broadhurst Mildred D (wid Wm A), r 1825 Sheridan av.
Broadley Fred L (Laura), h 234 Date.
Broadway Apartments, Mrs Kate S Graves prop, 831-843 Bway.
Broadway Barber Shop (H C Zimmer, W E Burns, R H Lucore), 210 Bway.
Broadway Cafe (S V Gregovich, J Vujovich), 326-330 W Bway.

NAT McDOWELL
Real Estate
No matter what you want, see us
Residences
Business Property
Ranches
Insurance
912 3rd St.
MAIN 4348

HOURS: 9 to 5 *We Correct Everything in Sight* PHONE 65834
DR. BRUCE L. WALLACE, OPTOMETRIST
DR CHAS. H. WALLACE, OPTICIAN
PRESCRIPTIONS FILLED, LENSES DUPLICATED
Suite 318-20-22 Granger Bldg BROADWAY AT FIFTH, SAN DIEGO, CALIF

BROADWAY CONFECTIONERY, Clavell & McBirney Props, 901 Bway cor 9th.
BROADWAY DELICATESSEN AND BAKERY (C W Freeman, H B Cox), 609 Bway, Tel Main 2274.
Broadway Garage (John Stabler), 1475 Bway.
BROADWAY PHARMACY (Eugene Lawler), 701 Bway, Tel Main 2243.
Broadway Rink, Edwd Kickham mgr, 1128 Bway.
BROADWAY THEATRE (Bush Theatres), Motion Pictures, 815 Broadway
Brochiero R P, U S N Hosp, h 1445 B.
Brochon Janet, h 3062 C.
Brock Andw (Rosa), emp U S Grant Hotel, h 2904 Imperial av.
Brook Geo I (Eva), h 3645, 30th.
Brock Sarah C, h 4033 Alameda dr.
Brockbank Luella Mrs, steno Rockwell Field, h 1615, 3d.
Brocker Evelyn A, wrapper Sou Cal Baking Co, r 1821 Julian av.
Brocker Sarah I, deaconess, h 1821 Julian av.
Brocker Stella V, bkpr J D McIntyre, r 1821 Julian av.
Brockett Claire B, r 3917 Alameda dr.
Brockett Dale E, dentist 1007, 5th rm 326, r 3917 Alameda dr.
Brockett Irving T (Anna C) (Ballard & Brockett), h 3917 Alameda dr.
Brockett Laura J (wid W J), r 2137 Harrison av.
Brockett Reed H (Conception), h 2137 Harrison av.
Brockett Wilfred E, mach Standard Light Co of Cal, r 2137 Harrison av.
Brockett Wm H (Frances J), assembler Standard Light Co of Cal, h 2043 Julian av.
Brockman Emma, cashr Maryland Cafe, r Y W C A.
Brockman John H (Mary E), gro 1901 National av.
Brockman Louis H, motrmn S D Elec Ry, r 4663 Alabama.
Brockmeyer Edwd F (Myrtle A), eng S D Cons G & E Co, h 3070 Walton pl.
Brockway Ernest R (Greville-Brockway Construction Co), r 1250, 2d.
Brockway Saml F (Margt E), clk Johnson Cigar Co, h 1875 Julian av.
Brodd Ernest W, fur rms 839 Front.
Brodeck Amelia (wid Henry), r 1002 Robinson av.
Brodell Martha, h 1051, 16th.
BRODERICK ANNIE MRS, Mezzo Soprano Soloist, r Chula Vista. Phone Chula Vista 111 or Chula Vista 209W-12.
Brodersohn Helen, student, r 2848 Ash.
Brodersohn Leib (Rachel), h 2848 Ash.
Brodersohn Ray, r 2848 Ash.
Brodersohn Rosie, student, r 2848 Ash.
Brodie Andw M, h 401 Spruce.
Brodie Danl, h 2127 Irving av
Brodie Edith J, steno County Tax Collr, r Y W C A.
Brodie Murray, telep opr Pac Tel & Tel Co, r 2127 Irving av.
Brodie Wm L (Estella H), branch mgr Heller's Inc, h 3427, 30th.
Brodsky David V, clk Rabinowitz Bros, r 1248, 5th.
Broezel Edwd (Carrie M), h 1489 Bway.
Broezel Edwd, r 1489 Bway.
Brogan Mary, housekpr 4474 Cleveland av.
Brogle John P (Mame M), h 1049 Robinson av.
Brogle John V (Caroline M), h 1057 Robinson av.
Brohm Henry G (Tillie), razor sharpener 629 C, r 470, 20th.
Brohm Myrtle M, steno Auto Service Assn, r 470, 20th.
Brokamp Henry J (Alma C), with The Marston Co, h 2060 Adams av.
Brokenshire Mark (Olivia), lab, h 921 S 28th.
Brolaski Harry W, broker, r 735, 2d.
Brolin Betsy Mrs, h 3741 Stockton av, E S D.
Brolin Lawrence, driver Summit Grocery, r 3741 Stockton av, E S D.
Brolin Rudolph, auto mech J C Adair, r 3741 Stockton av.

4% ON SAVINGS DEPOSITS
$1.00 OPENS AN ACCOUNT
SOUTHERN TRUST & COMMERCE BANK
U.S. GRANT HOTEL BUILDING

CARPENTER'S INC.
952 6TH ST., NEAR BROADWAY
TELS. 652-01; MAIN 828
Commercial Stationery, Office Supplies, Filing Systems and Devices, Books, Fine Stationery and Engraving.
BOOK DEPARTMENT ON SECOND FLOOR

CALIFORNIA COMMERCIAL COLLEGE
7TH, COR. BROADWAY

Broman Richd (Ailene K), steam ftr, h 4651, 37th.
Brombly Harry F (Murel), slsmn, h 4796 Muir av, Ocean Beach.
Bromley Geo L (Louise J), h 4212 Sierra av, E S D.
Broms Ernest A Lieut (Emily S), comdg officer U S N S C No. 305, h 1676 Linwood.
Bronk Ethel, lndywkr, h 910 E Washington.
Bronnenberg Wm C, h 3388 Sisson av, E S D.
Bronson Arthur (Ada), h 2309, 5th.
Bronson Elizabeth J (wid J M), r 3446, 28th.
Bronson Flossie B, asst Dr M H Arnold, r 3529 Reed av, E S D.
Bronson Harry M (Edna C), printer, r 3446, 28th.
Bronson Marguerite V, cashr P M Dairy Co, r 346 West A.
Bronson Myrtle L (wid J F), h 346 West A.
Bronson Olcott, r 2309, 5th.
Brook Wm, driver r 371, 16th.
BRONX HOTEL AND APARTMENTS, Geo W Griffiths Jr Mgr, 1501, 5th, cor Beech, Tel Main 315. (See page 39.)
Brook Jos L (Mayrene D), electr, h 1649, 7th.
Brook Saml R (Alice M), clk Klauber Wangenheim Co, h 2028 Logan av.
Brooke Alma O, r 3580, 6th.
Brooke Wm (Alma O), colonel U S A, h 3580, 6th.
Brooker Franc E (wid Benj M), h 2158 State.
Brookes Reginald A (Cecelia M L), mech, h 2177 Froude, Ocean Beach.
Brookes Thos (Mary), h 4721, 42d.
Brooklyn Heights Presbyterian Church, Rev A O Elliott, pastor, 30th se cor Fir.
Brooklyn School, Paul Fleming prin, es 30th bet A and Ash.
Brooklyn The, fur rms 729 E.
Brookman Chas (Sarah), prop Hotel Brewster, h 415 C.
Brookman Elizabeth B, r 3680, 6th.
Brookman Ernest G, h 3680, 6th.
Brooks Albt D (Marie), slsmn, h 4937 Vista pl.
Brooks Dora (wid L A), r 728 Robinson av.
Brooks Dwight (Jennie E), real est 4145 Mentone av, E S D.
Brooks Earl R, mach, r 3777 Highland av, E S D.
Brooks Edwd H (Nora B), steno City Operating Dept, h 2035 Bway.
Brooks Edwin D Jr, sec-treas Kelly & Brooks Inc, r Y M C A.
Brooks Elbert D (Marie), slsmn W D Ballinger, r 4935 Vista pl.
Brooks Elva L (wid G E), h 1912 Titus.
Brooks Emerson E, auto opr B L Forbes, r 3642 Mission av, E S D.
Brooks Ernest L (Mary), U S N, h 3011, 29th.
Brooks Florence, h 3925 Falcon.
Brooks Geo W (Lucy), h 1560 Feldspar, Pacific Beach.
Brooks Gilbert (Martha G), h 2854 B.
Brooks G Mae, hair dresser 725 Bway, r 2309, 5th.
Brooks Harry G, auto opr, r 1912 Titus.
Brooks Henry G (Elizabeth L), h 3662 India.
BROOKS HOBSON R (Ruth) (Diamond Garage), r 1634 Brooks av.
Brooks Israel, r 1152, 7th.
Brooks John, notary Sou Trust & Commerce Bank, r 1720, 2d.
Brooks John L (Lydia), h 3777 Highland av.
Brooks J L, linemn S D Cons G & E Co, r 1649, 7th.
Brooks Kath E Mrs, h 3645 National av.
Brooks Mallie E, rancher, h 102 Dickinson.
Brooks Mary J Mrs, hskpr 2626 Park av.
Brooks Nellie W (wid J J), h 2837 A.
Brooks Peter F (Anna), clk, h 819 B.
Brooks Reginald A (Cecilia), auto mech B T Cullen, h 2173 Froude, O B.
Brooks Vernon L, r 36, 21st.
Brooks Whitfield (Mary L), gro 5022 Niagara av, Ocean Beach.

SIXTH STREET GARAGE
JOHN B. McINTYRE
Proprietor
Auto Storage
General Repairing
Towing Service
Carburetor Work
Accessories
Supplies
735
Sixth Street
Tel. 66121

Fur Products Co.
Furs Tanned, Dyed Remodeled
Raw Furs Bought and Sold
Ready Made Furs
SALESROOM 1371 Fifth
FACTORY 304 Sixth

TELEPHONE, MAIN 691
THE LENOX CAFETERIA
1058 FIFTH STREET OPEN EVERY DAY

Property Managers and Rent Collectors

LOUIS C. MASTEN
Real Estate and Insurance
TIMKEN BUILDING

Brooks Wm, cabt mkr Krotzer & Olin, r 841, 5th.
Brooks Wm H (Arnette), porter, r 342, 16th.
Brooks Wm S, lab, r 841, 5th.
Brooksbank Wayne (Bertha E), plumber W C Merritt Co, h 4335 Taylor,
Brophy Fred L (Bessie B), h 3924 Honeycutt, Pacific Beach.
Brophy Hugh J, h 2028 L.
Brophy Thos J, h 38 N Evans.
Brose Carrie H Mrs, h 1656, 3d.
Brose Marie B, h 906 C.
Brose Mary E, h 4819 Santa Monica av, Ocean Beach.
Brose Paul A, foremn Pac Tel & Tel Co, r Coronado.
Bross Rebecca F, r 1109 Bway.
Bross Wm, h 470, 20th.
Broszey Max, confr 1126 Bway, r Golden West Hotel.
Brotchie Walter (Ella J), tailor 327 E, h 2030 L.
Brothers Bertha (wid J N), h 2020 Osborne.
Brothers Bertha Mrs, maid U S Grant Hotel, r National City.
Brothers Henry P (Florence E), U S N, h 4015 Castle, E S D.
Brothers Victorine F, r 3212 J.
Brothers Wm F (Viola J), credit mgr Savage Tire Co, h 4656 Ohio.
Brothers Wm P, with the Boston Store, h 1220 Meade av.
Brough Florence L, clk T Y Brough, r 5077 Saratoga av, Ocean Beach.
Brough Thos Y (Millie), baker 1873 Bacon, Ocean Beach, r 5077 Saratoga av.
Broughton Cyrus E (Mamie), h 2430 N.
Broughton H O, auto opr Naval Air Sta, r 1427 Market.
Broughton Wm, presser Balloon Dye Works.
Brousseau Edwd, r rear 4674, 36th.
Brousseau Wm H, lab Rockwell Field, h rear 4674, 36th.
Brouthers Al, slsmn J W Freiden, r 1627, 29th.
Brouthers Edna M, steno McClintock Co, r 948, 19th.
Brouthers Emily C, slswmn Stradivara Phonograph Shop, r 946, 19th.
Brouthers Eugenia (wid O L), h 948, 19th.
Brouwer Albt (Wilhelmina), druggist, h 3873 Storey av, E S D.
Brouwer Albt M, hlpr Standard Mattress & Furniture Mfg Co, r 3873 Storey av, E S D.
Brouwer Melvin H, r 3873 Storey av, E S D.
Brouwer Mildred I, bkpr Whitney & Co, r 3873 Storey av, E S D.
Brouwer Roland H, tire builder, r 3873 Storey av, E S D.
Brovo Geo J (Louise M E), fur rms 1122 Union.
Brower Elizabeth, clk Sou Trust & Commerce Bank, r 1921 Mission av.
Brown Aaron L, janitor Jarrell's, r 3060 Woolman av.
Brown Albt H (Sinclair), h 3232, 4th.
Brown Albt W, janitor Pythian Bldg.
Brown Alfd G, h 1420, 30th.
Brown Alice J (wid C W), h 2229 State.
Brown Alice L, steno Dr T F Wier, r 1728 W Washington.
Brown Alice S Mrs, h rear 4537 Georgia.
Brown Alice S (wid W R), r 548 Sicard.
Brown Allen S, truck driver Union Oil Co, r 2662 Main, E S D.
Brown Allen W (Mary V), h 2944 Woolman av.
Brown Alma J Mrs, sec Drs Pollock and Burger, r 1728 W Washington.
Brown Andw U (Dora), mach Campbell Machine Co, r 3172 Bay av.
Brown Anna B Mrs, h 422, 4th.
Brown Anna M (wid C P), h 3777 Conklin av, E S D.
Brown Anna S, clk H E Lutes, r 1246, 13th.
Brown Archie W, driver, r 4080 Van Dyke av, E S D.
Brown Arthur (Carletta), h 2947 Imperial av.
Brown Arthur, bootblk H E McNeil, r 562, 4th.

IRWIN & CO.

HAY, GRAIN,
FLOUR,
MILL FEEDS,
POULTRY
FEEDS,
GRAIN BAGS
WOOL BAGS,
SACK
TWINE,
COAL

Main Office
FOURTH AND K
PHONES:
MAIN 440
663-01

Geo. A. Bown Co.
Investment Service
GEO. A. BOWN
President
B. J. NESS
Secretary
626 TIMKEN BLDG.
Telephone 65141
816 First Nat'l Bank Bldg.
Tel. Main 193

Bakery
Confectionery • Cafeteria
Caterers

Merritt's

Broadway at Seventh
San Diego

Phone Main 4953 **H. A. CAMERON CO.** UNION BLDG.
THE OFFICE OF EFFICIENCY
WE WRITE ALL KINDS OF INSURANCE

Brown Austen G, teller La Jolla Branch Sou Trust & Com Bank, r 1218 Prospect, La Jolla.
Brown Azile Mrs, r 811, 25th.
Brown A J Co, F L Burr mgr, dental supplies, 520 E rm 306.
Brown Bear The (Mrs M R Spinney), rest 531 B.
Brown Belle (wid D W), h 2516 A.
Brown Benj F, r 501, 7th.
Brown Bertha A (wid J G), r 1725 Logan av.
Brown Blanche A Mrs, h 4122 Clark, E S D.
Brown Brenda E, steno First Natl Bank, r 4760 Voltaire.
Brown Building, 561, 5th.
Brown Burt B (Mary), h 2014 Franklin av.
Brown Carleton A, jeweler 4141 University av, h 4080 Van Dyke av, ESD
Brown Carleton L (Celia), h 3437 Granada av.
Brown Caroline E (wid C H), h 3049 E.
Brown Carrie, r 669 Front.
Brown Carrie V (wid J B), h 4139 Hermosa way.
Brown Celia A, r 4085 Goldfinch.
Brown Chas (Charlotte A), h 3280 Park av.
Brown Chas (Minnie), electr, h 1065 University av.
Brown Chas A (Ella J), carp, h 3665 Howard, E S D.
Brown Chas A (Lillian), painter, h 3946 Georgia.
Brown Chas E (Mattie), r 1504 India.
Brown Chas H, h 1445 Front.
Brown Chas L (Belle), cigars 825 W Bway, h 1784 Linwood.
Brown Chas L (Mildred), U S M C, h 1920 Union.
Brown Chas W, phys 1007, 5th rm 1119, r University Club.
Brown Chas W (Charlotte A), lieut U S N, h 4472 Georgia.
Brown Chris, waiter U S Grant Hotel, r 229 F.
Brown Christian N (Leonore), eng S D & Ariz Ry, h 2879 National av.
Brown Clara, r 1854, 3d.
Brown Clara, nurse, r 1279 University av.
Brown Claud W (Mary B), cond, h 2204 Franklin av.
Brown Cora F (wid H N), h 740, 11th.
Brown C Arthur, electr, r 2229 State.
Brown Danl (Amelia), lieut commander U S N, h 1716 Glenwood dr.
Brown David C (Mary M), fnshr Bledsoe Co, r 4134 Thomas av, E S D.
Brown Dinah (wid Alex), h 4045, 30th.
Brown Dorothy, r 3968, 3d.
Brown Earl F (Lola C), h 3876 Sierra av, E S D.
Brown Edna Mrs, r 2233 Imperial av.
Brown Edna C, student, r 3280 Park av.
Brown Edwd, janitor Palomar Apts 536 Maple.
Brown Edwd, slsmn P G Glixman, r Golden West Hotel.
Brown Edwd R, presser, r 4039 Florida.
Brown Elizabeth S Mrs, cook, r 2762 N.
Brown Elizabeth S Mrs, h 1263, 8th.
Brown Ella A (wid Tony), r 117 S 32d.
Brown Ella H (wid L M), r 1744 Robinson av.
Brown Ella L Mrs, h 151, 19th.
Brown Ella R, tchr High Sch, r 2555, 5th.
Brown Ellis, motrmn S D Elec Ry, r 3855 Brant.
Brown Ellis (Triangle Transfer & Storage Company), r 1654, 4th.
Brown Emily L (wid C S), h 1422 Meade av.
Brown Emma Mrs, fur rms 204 Market.
Brown Ernest G (Mary T), vending machines 836, 2d, h 652, 13th.
Brown Ernest H (Nettie), dental mech J M Wilson, h 619 Robinson av.
Brown Ernest W (Annie M), vulc Savage Tire Co, h 2865 Main.
Brown Essie M, asst L H Murdock, r 2518 San Marcos av.
Brown Eva R Mrs, milliner, h 950, 14th.

HOMELAND BUILDING CO.
DEALERS IN
Building Material and Mill Work
Paints
Oils
Tools
Accessories
22-32 E. 8TH
NATIONAL CITY, CAL.

CHULA VISTA
THE FASTEST GROWING SECTION OF SAN DIEGO ..COUNTY..
PEOPLES STATE BANK

Butternut Bread
Southern California Baking Co.
125-171 FOURTEENTH ST
Phones, 659-09
Factory 655-25

PLUMBING, HEATING, REPAIRING
W. C. MERRITT CO. 727-733 SEVENTH STREET
SAN DIEGO, CAL. MAIN 852

Brown Evelyn D, tchr Jefferson Sch, r 1422 Meade av.
Brown E Tollitt (Ethel G), clk S D Elec Ry Co, h 2304 Boundary.
Brown E, motrmn S D Elec Ry Co, r 3481 Florence.
Brown Florence Mrs, maid 1855 Ft Stockton dr.
Brown Florence Mrs, r 2603 National av.
Brown Florence Mrs, r 3394, 29th.
Brown Florrell G, steno Motor Hdwe & Equipment Co, r 1327 State
Brown Francis L, h 128 West G.
Brown Francis M (Mary L), prop Madison Apts, h 2035 Bway.
Brown Frank, r 2014 Franklin av.
Brown Frank, r 1135, 3d.
Brown Frank (Ermima), h rear 2902 Canon, Pt Loma.
Brown Frank S (Maud E), tchr City Schs, h 2524, 29th.
Brown Fred (Susie H), clo prsr The Cleanitorium, h 3327 Chamoune av, E S D.
Brown Fred C (Luna M), prop Victor Hotel, 636, 3d.
Brown Fred H (Marta C), carp, h 4021 Sierra av, E S D.
Brown Fred M, pump opr City Operating Dept, r Linda Vista.
Brown Fredk, student, r 2879 National av.
Brown Fredk L (Marion M) (Frederick L Brown Co), h 1218 Prospect, La Jolla.
Brown Frederick L Co (F L Brown, Ivan Rice), real est 1011 Prospect, La Jolla.
Brown Freeman P, violinist, h 431 National av.
Brown F Raymond, carp, r 4468 Central av, E S D.
Brown Geo (Isabella), eng, h 1047 Essex.
Brown Geo A, engrav J Jessop & Sons, h 3900 Chester pl.
Brown Geo A (Emma A) (Brown & Sprague), r 636 C.
Brown Geo C (Dorothy), mining, r 3968, 3d.
Brown Geo H (Laura C), aud Lower Cal Jockey Club, h 1702 Lincoln av.
Brown Geo I (Mary A), watchmn, h 4031 Thomas av, E S D.
Brown Geo P (Martha M), h 3968, 3d.
Brown Geo R (Ada B), h 1844 Altamira pl.
Brown Geo W (Lillian G), miller Globe Grain & Milling Co, h 3229 Market.
Brown Glenn D, auto mech S D Cons G & E Co, r 952, 14th.
Brown Gordon W, motor mech Rockwell Field, r 238 Bway.
Brown Grace G, with The Marston Co, r 3134 Herman av.
Brown Guy (Jane N), h 1870, 4th.
Brown G L, cook G A Spencer, r 3843 Colonial av, E S D.
Brown Harlan R, h 1744 Robinson av.
Brown Harry (Vecanta), tmstr, h 2526 G.
Brown Harry C (Madge L), lab City Operating Dept, h 3958 Woolman av
Brown Harvey L (Mildred V), mech, h 4788 W Point Loma blvd, Ocean Beach.
Brown Hattie Mrs, h 2863 N.
Brown Hazel, student, r 2865 Main.
Brown Helen, student, r 3172 Bay av.
Brown Helen R Mrs, h 4129 Falcon.
Brown Henry A (Minnie), bkpr, h 3809, 6th.
Brown Henry C (Elizabeth M), lndymn Elec Lndy Co, h 1954 Front.
Brown Henry L (Jane C), driver Am Ry Exp, h 4655 Kansas.
Brown Herbt S (Hattie B), electr, h 3975 Idaho.
Brown Herman, carp, r 4568, 35th.
Brown Howard O (Nellie), h 4568, 35th.
Brown Ida, bkpr Lower Cal Jockey Club, r San Diego Hotel.
Brown Irving O (Mary S), h 4082 Van Dyke av, E S D.
Brown Isabel Mrs, h 2514 San Diego av, N S D.
Brown Jackson E (Lucy M), h 3955 Illinois.
Brown Jane E (wid Saml), h 420 Ash.


Charles Dodson
Fire Insurance
Notary Public
511 Granger Bldg.
PHONE MAIN 5212

JONES-MOORE PAINT HOUSE
WHOLESALE RETAIL
Paint
Varnish
Roofings
Cor. 5th and A Streets

Since 1886
San Diego's Leading Men's and Boys' Outfitters
"LION" CLOTHING CO.
Southeast Corner Fifth and "E"
Where You Always Pay Less for Clothing Furnishings and Shoes of Quality

WASHING MACHINES
SEWING MACHINES
VACUUM CLEANERS
HEATING APPLIANCES
PORTABLE LAMPS
955 SIXTH STREET

Hartwell
ELECTRIC COMPANY

ELECTRICAL CONTRACTORS
LIGHTING FIXTURES
MOTORS, MOTOR REAIRING
MAZDA LAMPS
TELEPHONE, MAIN 318

Brown Jas, h 3452 Chamoune av, E S D.
Brown Jas, h 3715, 5th.
Brown Jas, porter, r 520, 6th.
Brown Jas C (Lona L), h 4550, 36th.
Brown Jas E, bellmn U S Grant Hotel, r 1432, 1st.
Brown Jas E (Beulah V), steward U S N, r 1342 State.
Brown Jas H, h 2640 National av.
Brown Jas H (Florence L), slsmn S D Hdwe Co, r 1233 Union.
Brown Jas H (Jessie A), h 3431 Park blvd.
Brown Jas O (Winifred M), carp, h 4022 Copeland av, E S D.
Brown Jas T (Maggie), cook, h 3002 Martin av.
Brown Jennie, h 2912, 30th.
Brown Jennie, r 2944 Woolman av.
Brown Jennie M, student, r 3431 Park blvd.
Brown Jesse C (Pauline), lab P O, h 4422 Central av, E S D.
Brown Jesse M (Beulah N), rancher, h 3641, 29th.
Brown Jessie, r 2912, 30th.
Brown Joel L (Edith M), bldg contr, 4016, 3d.
Brown John, h 2476 Congress, N S D.
Brown John C, r 2028 Woolman av.
Brown John D (Sarah), slsmn Ben Rittoff, h 3441 Arctic.
Brown John F (Evelyn M), baker, h 405, 33d.
Brown John G, appr S D Cons G & E Co, r 4760 Voltaire, Ocean Beach.
Brown John P (Elizabeth A), clk S D Cons G & E Co, h 4760 Voltaire, Ocean Beach.
Brown Jos (Emily), h 3519 Colonial av, E S D.
Brown Jos (Virginia), lab, h 3079 J.
Brown Jos L, slsmn San Diego Lands Inc, r Chula Vista.
Brown Josephine E, nurse, r 1279 University av.
Brown J Lester, ins agt 1007, 5th rm 1008, r Y M C A.
BROWN J WM (Flora E) (Brown Optical Co), v-pres First National Securities Co, h 4084, 5th.
Brown Kath Mrs, r 1452, 6th.
Brown Kenneth B (Josephine), r 3968, 3d.
Brown Lady, r 1870, 4th.
Brown Lavinia C Mrs, h 4468 Central av, E S D.
Brown Leola, h 669 Front.
Brown Leonard H (Nancy), carp, h 4023 Anna, E S D.
Brown Lester E (Bessie I), credit mn Union Oil Co, r 4326 Copeland av,
Brown Lewis G, groundmn S D Cons G & E Co,, h 3068 Newton av.
Brown Lewis S, lab, h 2727 Bway.
Brown Loretta, seam Bledsoe Co, r 336 S 38th.
Brown Louis F, r 1030 Union.
Brown Louise (wid Geo), r 3068 Newton.
Brown Lovilo H, r 1303 K.
Brown Lucis N (Caroline F), h 321 S 37th.
Brown Mabel, nurse, r 1468, 1st.
Brown Margaret Mrs, cashr Palace Theatre, r 953, 13th.
Brown Margt A (wid W E), h 3790 Cherokee av, E S D.
Brown Marie Mrs, h 1120 K.
Brown Marion, r 3968, 3d.
Brown Mary, h 1155, 10th.
Brown Mary (wid Leo), h 1406 Arctic.
Brown Mary Mrs (Hotel Grand Pacific), r 437 J.
Brown Mary E Mrs, h 1015, 26th.
Brown Mary E (wid R S), h 4044 Cabrillo av, E S D.
Brown Mary F, emp Morgan's Cafeteria, r 1630, 3d.
Brown Mary J Mrs, h 2555, 5th.
Brown Matilda S, r 2475 G.
Brown Max J (Anna), chef, h 3977 Ohio.

B. I. TULLY
Real Estate
Homes
Investments
Ranches
Exchanges
San Diego Eastern and Northern
955 7th St.
MAIN 1566

PAIGE MOTOR CARS

OLSON BROS.
REPAIRING and SUPPLIES
942 COLUMBIA
MAIN 458

RELIABLE SERVICE
AT
REASONABLE PRICES
REPAIRING BY EXPERTS

FRED A. HEILBRON
PLUMBING AND HEATING
1446 5TH ST.
TEL. MAIN 781

CITIZENS SAVINGS BANK
SIXTH STREET AT E
Pays 3% on Checking Accounts
4% on Savings

Brown Maxwell, r 4568, 35th.
Brown May S (wid David), h 336 S 38th.
Brown Minerva Mrs, r 1854, 3d.
Brown Minnie D Mrs, h 3021 Addison, Pt. Loma.
Brown Myrtle, lndrs U S Grant Hotel, r 530, 16th.
BROWN NEIL E (Alfreda), Manager Bureau of Tabulation and Audits Spreckels Cos, h 3030 C.
Brown Nyla E, student, r 4084, 5th.
BROWN ODESSA L, Dentist 614 Watts Bldg 520 E, Tel Main 1269, r 402 Arbor dr, Tel Hillcrest 1820-R.
Brown Oliver R (The Brownie Garage), r 3797 Central av, E S D.
BROWN OPTICAL CO (J Wm and Rollin N Brown), Optometrists and Mfg Opticians, 1011, 5th, Tel Main 2997. (See left bottom lines and page 58.)
Brown Osborne E, civ eng, r 2035, 30th.
Brown Oscar L, truck driver, r 469, 7th.
Brown Paul, tchr Montessori School, h 4142 Ingalls.
Brown Philip, learner S H Kress & Co, r 3026 Date.
Brown Philip (Carmen), h 3175 Cedar.
Brown Prudence S (wid Jas), tchr Grant Sch, r 4142 Ingalls.
Brown Ralph E, asst supt Savage Tire Co, h 548 Sicard.
Brown Raymond K (Mary E), clo clnr, h 625 B.
Brown Riley W, eng S D Cons G & E Co, r 944 India.
Brown Robt B, h 931 Columbia.
Brown Robt H (Mary R), rancher, h 4512 Maryland.
Brown Robt O, garage man Mission Garage, r 4512 Maryland.
Brown Rolla E Rev (Nellie R), pastor First Baptist Church Ocean Beach, h 1420 Ebers.
BROWN ROLLIN N (A Pearl) (Brown Optical Co), h 1330 Douglass.
Brown Rose Mrs, r 2520 C.
Brown Roy C (Ona M), cond S D Elec Ry Co, h 2950 G.
Brown Royal A (Ethel L), music tchr, 1545, 4th.
Brown Rozier F, h 1242 Front.
Brown Ruey E, tchr, r 2229 State.
Brown Rufus D (Rosa E), piano tuner Gray-Maw Music Co, h 3798 Orange av, E S D.
Brown Russell E (Florence), plumber, h 3403 Grim av.
Brown Ruth, r 1434, 6th.
Brown R W (Jean), conf 2495 Imperial.
Brown Sam, r 730, 7th.
Brown Saml E (Frances), mach, h 4137 Alabama.
Brown Simeon S (Alameda A), whol fruits 356, 6th, h 4022 Central av,
Brown Sophia, r 117 S 32d.
Brown Stephen M (Anna L) (Brown & Allen), h 1908 A.
Brown Stephen M, contr, h rear 2896 Colton av.
Brown Sue M, seam Bledsoe Co, r 336 S 38th.
Brown Sydna O, musician, r 2640 National av.
Brown Thos, cond S D Elec Ry Co, r Golden West Hotel.
Brown Thos (Kath), h 4373 Loma Alta, Loma Alta.
Brown Thos H (Ethel P), eng Standard Oil Co, h 2169 Pine.
Brown Thos J (Georgia E), lab, h 3827 Pacific av, E S D.
Brown Thyge P (Marie), cond S D Elec Ry Co, h 4553 Arizona.
Brown Val H (Bessie A), h 3925 Orange av, E S D.
Brown Vernette H (Edith), dentist C M Horn, h 3416, 5th.
Brown Violet M, telep opr, r 7678 Girard av, La Jolla.
BROWN WALLACE (Emma) (Mission Hills Upholstering Shop), h 4086 Ibis, Tel Hillcrest 3449-J.
Brown Walter (Ella), h 849, 9th.
Brown Walter (Margt), h 953, 13th.
Brown Walter L (Elizabeth P), h 2246, 3d.

Barney & Barney
Insurance
Bonds
Loans
Liability
Compensation
PACIFIC MUTUAL LIFE INS. CO.
Scripps Bldg.
(2nd Floor)

THE CAMPBELL MACHINE CO.
Foot of Eighth • TEL. MAIN 2455
Automobile, Marine and General Machinery Repairs—Marine Railway Service—Agency for Stevens-Duryea and Stearns "Knight" Motor Cars—Also Dodge "Improved Diesel" Oil Engines

HARRY FISHER & CO.
GENERAL INSURANCE, REAL ESTATE, BONDS
240 C STREET

H. COHEN
THE LEADING
NAVAL
TAILOR
AND OUTFITTER
satisfies everyone

To Know Me,
Ask Your
Shipmate

701 to 723
W. Market St.
NEAR CORONADO FERRY
PHONE
MAIN 3075

FOR GOOD PRINTING ORDER FROM
SAN DIEGO
PRINT SHOP
734 FOURTH ST.
PHONE 653-43
GOLDEN WEST HOTEL BLDG.
OVER
30 YEARS EXPERIENCE

Brown Wilbur, h 1434, 6th.
Brown Wilbur J (Mabel C), lather Brelin & Walker, h 2231 Logan av.
Brown Wm, eng, h 4062 Georgia.
Brown Wm, lab Hercules Oil Co, r 721, 2d.
Brown Wm (Mary), mech C S Hardy, h 437 J.
Brown Wm A (Grace W), acct Jones-Moore Paint House, h 3721 Texas.
Brown Wm A (Winifred), h 1721 Front.
Brown Wm B (Young & Brown), r 3762 Pauly av, E S D.
Brown Wm H, drugs 121 W Washington.
Brown Wm H (Myrtle), auto opr Pickwick Stages, h 530, 16th.
Brown Willis W (Kate S), h 4051 Alameda dr.
Brown Winfield S (Sarah A), h 2035 Dale.
Brown W L, r 415 C.
Brown W R, elect opr United Dredging Co.
Brown Zilpha O, student, r 121 W Washington.
Brown & Allen (Stephen M Brown, C B Allen), transfer 805, 8th.
Brown & Sprague (G A Brown, J H Sprague), props Hotel Polhemus 636 C.
Browne Angus W (Anna L), meat ctr C S Hardy, h 1527 A.
Browne Betty N, dipper Bishop & Co, r 336 S 38th.
Browne Betty B, millinery 516 University av.
Browne Bina E (wid G D), r 3104 L.
Browne Elizabeth, r 3796 Albatross.
Browne Harrison H (Winifred J), slsmn J W Leavitt & Co, h 1287 Lincoln av.
Browne Jessie I (wid P C), hairdrsr 7931 Girard, La Jolla, r 7462 La Jolla blvd, La Jolla.
Browne J Edwin (Harriet D), h 1821 Polk av.
Browne Le Roy L, clk, r 3104 L.
Browne Payne (Louise D), h 3575, 32d.
Browne Wallace B (Bess A), U S N, h 3865 Swift av, E S D.
Brownell Lallie B (wid W B), h 4263 Hermosa Way.
Brownie Garage The (O R Browne, Miss F E Philippi), 4021 University av, E S D.
Browning A Merle, clk Whitney & Co, h 4125 Stockton av, E S D.
Browning Geo (Isabelle M), electr, r 419 W Washington.
Browning Grace, r 1486 B.
Browning Lewis O, with The Marston Co, r 1021 S 28th.
Browning Niel, tile workr, r 725, 2d.
Browning Percival W, teller Security Com & Sav Bank, r 3714 Colonial av. E S D.
Brownlee Alex, r 4620 Edgeware rd.
Brownlee Harry F (Floss W), inspr U S Navy Public Wks Office, h 4620 Edgeware rd.
Brownlee Isabelle P, h 953, 21st.
Brownlee Jane A, r 953, 21st.
Brownrigg Etta (wid L E), h 1843 Bancroft.
Brownrigg Inez, r 1843 Bancroft.
Brownrigg Thos J (Maude B), pres and mgr Excelsior and Munger's Lndy Co's, h 2545 James, Loma Portal.
Brownstein Angel (Ethel), junk, h 3012 L.
Broylogle John Wm, h 1964, 5th.
Bruce Annie Mrs, h 1527, 8th.
Bruce Fred C (Geraldine), meat ctr Rex Keeland, r 921 S Coast blvd, La Jolla.
Bruce Hattie Mrs, h 259, 15th.
Bruce Howard C (Elizabeth), h 505 W Grape.
BRUCE J WM (Healthie K), Public Accountant and Auditor 410 Central Mortgage Bldg 1015, 1st, Tel Main 1503, h 2409 A, Tel Main 4436.
Bruce M N, h 2408, 2d.

CONSULT THE
BROWN OPTICAL CO.
1011 FIFTH STREET
GROUND FLOOR, FIRST NATIONAL BANK BLDG.
MAIN 2997
Prescriptions Filled

"See San Diego from our Sun Parlor"

Hotel St. James

Absolutely Fire Proof

Bruce M T, r 509, 12th.
Bruce Odis, carp Naval Air Sta, r 1425, 4th.
Bruce Otto G (Anna), h 3434 El Cajon av.
Bruce Rob Roy (Sarah), decorator, h 3578 Oregon.
Bruce Winifred W Mrs, steno Steele Packing Co, r 1346 Front.
Brucker Earl F, clk, r 4227 Park blvd.
Brucker Harold G (Mildred), pur agt Electric Supplies Distributing Co, h 3624 Indiana.
Brucker Mattee J (wid N J), gro 4227 Park blvd.
Bruckman Jas, slsmn, r Hotel Helix.
Brueninger Chris, emp C S Hardy, r 37, 25th.
Bruffey Ardis L, r 929, 26th.
Bruhlmeier Emil, lab Rockwell Field, r Nestor.
Bruhn Andw E (Rose M), rest 500, 5th, h 4124, 1st.
Bruhns Aline (wid J H), r 4280 Sierra av, E S D.
Brumback Julia (wid A R), r 1954 Union.
Brumbaugh Geo W (Mildred F), barber, h 3975 Birch.
Brume Arthur J, auto opr, r 1504 State.
Brume Kathryn (wid Henry), gro 1502 State.
Brume Madeline, steno Heller's Inc, r 1504 State.
Brummett Chas F (Pearl J), painter, h 4730 Newport av, Ocean Beach.
Brunelle Henry E jr (Ruby C), steno Spreckels Co's, h 3417 Albatross.
Brunelle Nellie H (wid Henry), r 3417 Albatross.
Brunemer Jas H (Glendora R), pension atty, r 950, 9th.
Bruner Geo, printer, r 936 State.
Bruner Keith, eng r 502, 6th.
Bruner Oral A (Mabel L), firemn City Fire Dept, h 2047 E.
Bruness Louis F, waiter Clauder & Burkhart, r 2211 Union.
Brunet F, rancher, h 3653 Indiana.
Brunkow Chas A (Louisa), h 2932 Dale.
Brunkow Richd C, slsmn, r 2932 Dale.
BRUNO ANGEL (Priscilla) (Bon Ton Upholstery House), h 1827, 5th.
Bruno Frank, lab S D Cons G & E Co, r 3137 K.
Bruno Jack, bellmn U S Grant Hotel, r 1041, 6th.
Bruno Jacob, lab, r 3256 L.
Bruno John (Florence), h 3064 N.
Bruno Jos, r 2852 Newton av.
Bruno Medardo, r 641, 11th.
Bruno Michl (Anna), gro 1446 India, h 1453 same.
Bruno Patsy (Lucia), h 3059 K.
Bruno Vincent, pipefitr, r 1728 Kearney av.
Brunson Albt, batterymn J Stanley La Sha, r 830 G.
Brunson Wm (Ada), h 830 G.
Brunswick Building, 5th s e cor J.
Brunswick Hotel (Nurses Club), Dr E W Gahan prop, 1468, 1st.
Brunswig Drug Co, H M Folsom mgr, whol drugs, 5th se cor J.
Brunt John S (Grace) (Lowry & Brunt), h 1205, 12th.
BRUNT MORRIS H (Minnie M) District Circulation Manager San Diego Union and Evening Tribune, h 2664 B.
Brunton Eugenia (wid R G), h 739, 22d.
BRUNTON GEO (Agnes A), Office Mgr Spreckels Co's, r La Mesa.
Brunton Wm A, steno Santa Fe, r La Mesa.
Brunton Wm J, compositor S D Sun, h 4114 Pacific av, E S D.
Bruschi Demetro J, student, r 905, 20th.
Bruschi Frank, real est 718 E, r 1440 K.
Bruschi Pauline M Mrs, waiter Palace Cafe, r 843, 4th.
Bruschi Virgilio (Johanna), gro 403, 5th, Member of Common Council City of San Diego, h 905, 20th.
BRUSCHI VIRGILIO JR (Bertha), County Sealer of Weights and Measures, h 2271 Front.

BRASS CASTINGS

Bronze, Brass, Tin, Lead, Aluminum and Zinc

FOUNDRY DIVISION

STANDARD LIGHT CO. of CAL.

1511 J STREET MAIN 857

BATTERY "EXIDE" SERVICE

DELCO REMY KLAXON

CARLSON AND SIMPSON

Auto Electricians

UNION AT C

Vegetarian Cafeteria and Bakery

OUR MOTTO—QUALITY FIRST

HOME-MADE BAKED GOODS AND LUNCHES—DELICATESSEN

Telephone 662-21

1125 SIXTH STREET

William Kettner
GENERAL INSURANCE
Tel., Main 2183 334-335 SPRECKELS BUILDING

Bruss Louis H, slsmn Russ Lmbr & Mill Co, r 505, 13th.
Brust Marcel L (Brust & Son), r 3232, 1st.
Brust Paul R, student, r 3232, 1st.
Brust Rex F (Emma C), foremn Savage Tire Co, h 2637 Logan av.
Brust Saml (Mina B) (Brust & Son), h 3232, 1st.
Brust & Son (Saml and M L), cigars 861, 6th.
Bryan Alice, clk, r 3682, 7th.
Bryan Mrs A, nurse, h 3669 Park blvd.
Bryan Chas M (Emily), h 2666 L.
Bryan Claude Z, h 4928 Santa Monica av, Ocean Beach.
Bryan Cyrus A (Leah B), carp, h 4544 Terrace dr.
Bryan Frances A Mrs, r 615, 8th.
Bryan Geo C, r 4544 Terrace dr.
Bryan John C (Pearl), mgr De Luxe Candy Co, h 4865 Saratoga av, Ocean Beach.
Bryan John E (Pearl E), slsmn, h 2230 Union.
Bryan Lelia V, steno Spreckels Co's, r 4544 Terrace dr.
Bryan Martin J (Mary E), prop Bonita Apts and slsmn Geo E Morrison Co, h 1430, 7th.
Bryan Mary B, r 4544 Terrace dr.
Bryan Naomi, telep opr Pac Tel & Tel Co, r 3660 Arizona.
Bryan Roger B, h 306 W Grape.
Bryan Solon (Mary E), h 2670 L.
Bryans Edwd F (Myrtle C), bldg contr 3022 Upas.
Bryans Esther (wid Edwd), h 3858 Richmond.
Bryans Gertrude M, r 3858 Richmond.
Bryan Gladys J C, r 3858 Richmond.
BRYANS JULIA A MISS (Park Garage), r 3858 Richmond.
Bryant Alice M (wid Wm), nurse, r 921 Bush.
Bryant Benj W (Bessie D), solr S D Steam Lndy, h 3418 University av, E S D.
Bryant Cecil O, h 4329 Avalon dr.
Bryant Chas A, r 4329 Avalon dr.
Bryant Emma Mrs, h 2102 G.
Bryant Frank E (Irma), chf clk pass dept Santa Fe, h 3065 Juniper.
Bryant Gale V, pressmn Watson-Jones Inc, r 2245 K.
Bryant Harold T (Marion M), U S N, h 1364, 9th.
Bryant John A, gro 4148 University av, E S D, r 3666 Pauly av, E S D.
Bryant John H, lab, h 1447 C.
Bryant John W, r 1447 C.
Bryant Jumot D, pres Bryant's Inc, r National City.
Bryant M R (Sebina), auto mech, h 2473 K.
Bryant Mae K Mrs, with S D Fruit & Prod Co, r 2815 Hawthorn.
Bryant Mary J Mrs, r 4329 Avalon dr.
Bryant Murland D, foremn S D Sun, r Chula Vista.
Bryant Robt W (Gladys M), iron wkr, h 3907 Horning ct.
Bryant Rosa, r 3323 Jefferson av.
Bryant Thos J (Virginia F), metermn S D Cons G & E Co, h 118, 20th.
Bryant Wm L, h 2245 K.
Bryant Wilma, student, r 1447 C.
Bryant W Clair (Ida L), slsmn, h 1844 W Washington.
Bryant's Inc, J D Bryant pres, B J Wandrey sec-treas, jams and jellies, 2940 National av.
Bryer Jesse H (Lillian V), gro 4667 Park blvd.
Bryerton Geo J (Leona), cement contr 3676 Vermont.
Bryson Carl H, h 907 A.
Bryson Geo O, meat ctr Youngs Market, r 2926 Long Branch, Ocean Beach.
Bryson Mary G, h 7963 Prospect, La Jolla.
Bryte Minda Mrs, h 1266, 10th.

Coronado Fish Co.
Paul Petrich, Prop.
IMPORTERS and EXPORTERS
Canned Foods ... and ... Canned Fruits
PACKERS
Lobsters Tuna Sardines
Chili Con Carni
Mexican and Spanish Style
857 Harbor
Tel. Main 1553

PHONE MAIN 2325
ROGERS CARRIAGE WORKS
ALPY & KOLBECK Proprietors
AUTOMOBILE and CARRIAGE REPAIRING
Bodies, Springs and Wheels Made to Order
635 2nd St.
San Diego, Cal.

THEOBALD SANITARIUM
Special attention to diet. Select accommodations for invalids WITH SKILLED NURSING and CARE. Sunshine in every room and all rooms comfortably heated
208 W. LAUREL ST., SAN DIEGO Phone. Main 1927


POULTRY, BEES, GARDEN SUPPLIES
LIVE and DRESSED POULTRY
623-633 G ST.
630 E STREET
STILES POULTRY SUPPLY CO.

Bryum Fred L, hlpr S D Cons G & E Co, r 4619 Bermuda, Ocean Beach.
Bub Karl F (Helen M), plastr, r 2234, 3d.
Bub Marie (wid Bernhard), h 2234, 3d.
Bubenik John, baker Snowflake Baking Co, r 2902 Colton av.
Bubenik Jos B, lab, r 2902 Colton av.
Bubenik Mary Mrs, r 2902 Colton av.
Buchan John (Mary), baker F A Fay, r 7960 Flint Lane, La Jolla.
Buchanan Ada, steno Spreckels Co's, r 1890 Kearney av.
Buchanan A Mrs, housekpr Casa Loma Hotel.
Buchanan Chas F (Hannah M), h 3712 Richmond.
Buchanan David (Etta), pastor Mexican Gospel Mission, h 1890 Kearney
Buchanan Elizabeth E Mrs, r 1404 Fern.
Buchanan Flora, with The Marston Co, r 1319, 5th.
Buchanan Geo S, r 420 B.
Buchanan Herbt F, dentist, 520 E rm 603, r 1604, 7th.
Buchanan Ida Mrs, nurse, r 3804 Z.
Buchanan Jas, r 641 Front.
Buchanan John A (Ida), h 3804 Z.
Buchanan J T, meat ctr C S Hardy, h 4454 Campus av.
Buchanan Kellus (Nellie G), slsmn Sidney E Mayer & Co, h 3765 Copeland, E S D.
Buchanan Margt, student, r 3804 Z.
Buchanan Maud F (wid Isaac), h 3627, 29th.
Buchanan Wm A (Dora N), car clnr S D Elec Ry Co, h 3661 Copeland,
Buchenau Edwd A Rev (Esther D), evangelist, h 3741 Wilson av, E S D.
Bucher Hattie A (wid Calvin), r 2927 India.
Bucher Kath, r 3366 Park av.
Buchholz Millicent, steno, r 3970, 4th.
Buchholz Paul, cook, r 620, 3d.
Buchholz Thagard W (Alyse L), h 1021 Hendricks av.
Buchler Otillie C, r 1470, 8th.
Buchman Nathan S (Mollie) (Buchman & Hayman), h 1619 J.
Buchman & Hayman (Nathan S Buchman, Benj Hayman) 2d hd gds 724, 4th.
Buck Byron H, steelwkr, r 918, 5th.
Buck Charlotte D, nurse, r 3003 State.
Buck Clara M (wid Adam), h 420 Juniper.
Buck Fred P (Florence), cigars 830, 6th, h 827, 19th.
Buck Jas L (Gertrude L), teller First Natl Bank, h 2958 Grape.
Buck Jeannette F, clk F P Buck, r 827, 19th.
Buck Laura C (wid L D), h 3003 State.
Buck Louise L, r 1752 W Lewis.
Buck Wm S, slsmn Hazard-Gould, r 827, 19th.
Buck Winona H (wid W L), h 1752 W Lewis.
Buckais Chas, plumber, h 3560 Sisson av.
Buckbee Lafayette, rigger, r 133 W Bway.
Buckboro Glenn L, clk Heller's Inc, r 3872, 5th.
Buckboro Wm (Susan), trav slsmn, h 3872, 5th.
Buckel Bertha Mrs, h 2049 Kearney av.
Buckel Pearl, asst Dr I D Webster, r 2049 Kearney av.
Buckett Sydney A, clk Pac Tel & Tel Co, r 815, 3d.
Buckeye Apartments 3920, 5th.
Buckingham Victoria (wid Henry)), r 4263 Hermosa Way.
Buckland Orville A (Henrietta), ins 964, 5th rm 228, h 3778 Highland av, E S D.
Buckler Harriet (wid B J), nurse, r 1830 I.
Buckles Harry, plumber R F Zimmerman, r Colonial Inn.
Buckles Roy J, grinder S J Wines Coffee Co, r 932, 21st.
Buckley Caroline B, nurse, r 304 Kalmia.
Buckley Danl A (Gertrude), h 3518 Park blvd.

AETNA
Life, Accident, Etc.
G.et
A.etna-ized
BY
GIST
INSURANCE SERVICE
GILMAN A. GIST
202 Owl Bldg.
MAIN 188

Do Your Banking in National City
Peoples National Bank
A Good Bank in a Good Town

O. K. CHITWOOD
1130-1140 Columbia Street
EXCLUSIVE
BUICK AND MARMON REPAIRING
TEL. MAIN 362



HOTEL CHURCHILL
AMERICAN AND EUROPEAN
NINTH AND C STREETS

MAIN 5880
GEORGE L. MAYNE, MGR.
ROOMS SINGLE OR EN SUITE
ABSOLUTELY FIREPROOF
EXCELLENT IN CUISINE and APPOINTMENTS

Buckley Francis P (Dorothy E), v-pres P W Gavin Co, h 3629 Front.
Buckley Jack J (Anna M), eng, h 4933 Voltaire, Ocean Beach.
Buckley Lily M Mrs, r 1903 El Cajon av.
Buckley M L, reprmn S D County Hospital.
Buckley Raymond G (Edith G), h 4143 University av, E S D.
Buckley Stephen F, h 146, 33d.
BUCKMAN SPRINGS MINERAL WATER CO, A E Grigsby Agent, 1011 1st, Tel 65816.
Buckner Anna, matron, Imperial Home, h 3674 Villa Ter.
Buckner Apartments 765, 10th.
Buckner C S, barber, h 2830, 5th.
Buckner Grace, r 3674 Villa Ter.
Budd Emma W (wid Julius), h 7746 Eads, La Jolla.
BUDELIER RICHIE (Carolyn) (San Diego Motorcycle Shop), h 4970 Vista pl.
Budelier Wm (Emma), mech S D Motorcycle Shop, h 3936 Hamilton.
Budhi Felia L (Emilia R), housemn, h 1502 I.
Budd's Fish House Restaurant, Budd Carberry prop, 1851 Abbott, Ocean Beach.
Buechler Henry (Gertrude), prop Cordova Apts, h 1913 Market.
Buechner Frank J (Kath A), poultry, h es Highland av nr Eta.
Buechner Kath H, student, h es Highland av, nr Eta.
Buechner Louis (Edith B), h S Chollas Valley, R F D 3, Box 72.
Buechner Louis W, poultry, h se Highland av, nr Eta.
Buechner Richd F, gardener, h es Highland av nr Eta.
Buehler Karl F (Louise W), slsmn, h 845, 19th.
Buehler Karl W, slsmn, r 845, 19th.
Buel Anne H (wid J W), h 2936, 1st.
Buel Richd H (Marie M), sec-treas Buel-Town Co, h 4201 Jackdaw.
BUEL-TOWN CO, R B Town Pres, R H Buel Sec-Treas, Chemicals, Paper, Paper Bags, Woodenware and Notions, 225-275, 5th cor K, Tel 66811 and 66812.
Buell Harry R (Elsie), slsmn Standard Oil Co, h 102 W Grape.
Buell Henry N, lab Ctiy Operating Dept, r 741 E.
Buell Orval W (Claudia G), h 3828 Alabama.
Buell Raymond E (Lucille C), radiator repr Rockwell Field, h 1755 De Foe, Ocean Beach.
BUELOW CHRIS T (Emma M) (Pfahler, Buelow & Fisher), h 1927 Albatross.
Buelow Martha A, nurse Jas L Ross, r 1346 C.
Bueno Frank (Angelina), h 3219 N.
Bueno Matteo, fishermn, h 1555 India.
Buenrostro Petronilo (Concepcion), baker, h 34, 16th.
Buerkin Chas W (Irene M), clk Klauber-Wangenheim Co, r 1049 Robinson av.
Buerkin Irene M, slswmn A F Dean, r 1049 Robinson av.
Buerkle Elmer C, emp C S Hardy, r 2920 Granada av.
Buerkle John G (Louise D), v-pres Pompeian Sea Food Co Inc, h 2920 Granada av.
Buermann Wm J, slsmn Lewis Shoe Co, r 2165, 2d.
Buford Albt H (Maude), slsmn Wm L Hughson Co, r 3030 Redwood.
Bugge Chris, lab Mount Hope Cemetery, h 212 Ada.
Bugge Frank (Schlitz & Bugge), r 212 Ada.
Bugge Geo F, slsmn C E Matheis, r 2167, 5th.
Buglia Salvatore S (Marie), watchmn Standard Iron Wks, h 3863 Cabrillo, E S D.
Buhl Ingeborg, nurse, r 1468, 1st.
BUICK SPECIALIST, O K Chitwood, Auto Repairing 1130-1140 Columbia. (See right bottom lines and page 7.)
Buis J W, electr Rockwell Field, r 2611 Logan av.

PHONE
Office, Main 17
Res. Hil. 2295-J

For Bargains in City and Country

REAL ESTATE

Also Imperial Valley Land
Exchanges a Specialty

YOU WANT TO SEE
THE ONLY
FRANK E. JONES
1015 7th St.

Palomar Garage
R. W. TERRETT
Proprietor

Repairing
Vulcanizing
Storage
Battery
Charging
Auto
Washing
and
Polishing

2420 FOURTH
TELEPHONE
Main 1533

INSURANCE
BONDS
NELSON L. COLEMAN
MORTGAGE
LOANS
410 B STREET
TEL. MAIN 999

New York
San Francisco
Seattle
Portland

BLYTH-WITTER & CO.
Government, Municipal and Corporation Bonds
624 FIRST NATIONAL BANK BLDG. MAIN 384

Los Angeles
Pasadena
Oakland
Hollywood

Buitema Manuela, r 2915 N.
Buker Benj A (Jessie T), teller Security Com & Sav Bank, h 2310 Park.
Buker Lydia C (wid Benj), r 2310 Park av.
BULAH CHAS H (Buta Cleaners), r 1417 University av.
Bulen Belle, jeweler, 536 E, r 3071 Ivy.
Bulen Benj F (Frances), r 3071 Ivy.
Bulen Don O (Minnie), carp, h 3120 Hawthorn.
Bulkley Ida M, with The Boston Store, r 1169, 12th.
Bull Jas P (Lilah A), h 757, 11th.
Bull Rosa Mrs, r 1041, 7th.
Bullard Isobel J, steno Merchants Natl Bank, r 1655, 10th.
Bullard Marietta D, r 3070, 1st.
Bullard Orlan K (Belle A), h 1655, 10th.
Bullen Agnes, student, r 430 National av.
Bullen Ernest L (Rena), h 430 National av.
Bullen Lowell, student, r 430 National av.
Bullen Merrie A, student, r 430 National av.
Bulley Walter H (Edith S), automatic chf W U Tel Co, h 2322 Bancroft.
Bullis C Ormond, sec Timken Ranch Co, r University Club.
Bullivant Alfd, lab, r 1227 Market.
Bullivant Richd, brklyr, r 1227 Market.
Bullock Alice (wid Sidney), h 1346 C.
Bullock Kath W, student, r 4562 Edgeware rd.
Bullock Martha Mrs, h 4319 Selma pl.
Bullock Saml W (Kath A), h 4562 Edgeware rd.
Bullock Thos (Marie), prop Hotel Lubin, h 212 West C.
Bullock Violcette, r 4319 Selma pl.
Bulman Jean, bkpr Wellman, Peck & Co, r 4025 Front.
Bulman Thos J (Anna G), eng, h 4025 Front.
Buman Anna E, with The Marston Co, r 2104 Julian av.
Bumgarner Burns (Effie M), auto repr 1165, 1st, h 1371 C.
Bump Fred A, slsmn Birch & Co, r 3962 Goldfinch.
Bumpus Ella M (wid W B), r 3921, 32d.
Bumpus R T, r Golden West Hotel.
Bunce Carl A, clk Growers Marketing Co, h 1262 Euclid.
Bunday Jennie C Mrs, r 3192 Imperial av.
Bundy Ida B Mrs, with The Marston Co, r 831 Bway.
Bundy Jennie L (wid H M), r 1995 Woolman av.
Bundy Robt, r 1434, 6th.
Bunker Fred S (Tacie), h 2816 B.
Bunker Jack, student, r 3916, 5th.
Bunker Mary E Mrs, waiter Casa Loma Hotel, r 3937 Cleveland av.
Bunker Walter E (Lelia A), civ eng, h 4019 Jackdaw.
Bunker Wm P, cigarmkr A Sensenbrenner Sons, r 1427, 4th.
Bunnell Schuyler V (Cora), photo 414 E, h 1450, 4th.
Bunnell T, h 1450, 4th.
Bunting Anna M, h 1415, 28th.
Bunting Myrt-Anna Sharpe Mrs, vocalist, r 3583 Granada av.
Buompenserio Frank, fishermn, r 1971 Atlantic.
Buompenseiro Matteo, fishermn, r 1971 Atlantic.
Buono Bros (John and Frank), whol prod 540 I.
Buono Frank (Angelina) (Buono Bros), h 3219 N.
Buono Frank (Rose B), h 4161 Pacific av, E S D.
Buono John (Philomena) (Buono Bros), h 3064 N.
Buotich Antone (Mary), h 3839, 8th.
Buotich Nicholas (Eileen), r 3839, 8th.
Buoye M, r 1362, 3d.
Burba Marie, maid 836 W Pennsylvania av.
Burbank Maynard P, lab, h 2912 Bway.
Burbank Silas E, h 2909 Logan av.

WM. KONRAD HARDWARE CO.
BUILDERS' HARDWARE
GLASS
PAINTS
ROOFING
HAY & GRAIN
SEEDS
FUEL
FEED
4177 UNIVERSITY AVE.
East San Diego
HILLCREST 2584

HUNECK'S
FURS
MASONIC TEMPLE
1401 Fifth
Tel. 656

PIANOS
VICTROLAS
SOUTHERN CALIFORNIA MUSIC COMPANY
630 C STREET
SAXOPHONES
SHEET MUSIC

HUNTER, DULIN & COMPANY
GOVERNMENT, MUNICIPAL AND CORPORATION BONDS
Fourth Floor First National Bank Building Telephone, Main 5586
LOS ANGELES SAN FRANCISCO SAN DIEGO PASADENA OAKLAND

Burbeck Edwd M (Jennie), employment agency 955, 1st, h 2166, 5th.
Burbeck Jessie R, r 2166, 5th.
Burbee Jennie S (wid Ira), r 1223, 12th.
Burbidge Albt E (Kathleen), florist, 2306 Emerald, Pacific Beach.
Burch Arthur N (Ala), h 4340 Wilma pl.
BURCH CHAS E (Arramenta A), Attorney-at-Law and United States Land Attorney, Rms 5-6-7 Security Bank Bldg 432 E, Tel Main 4312, h 2869 F, Tel Main 2932.
Burch Chas F, cigarmkr, r 961, 4th.
Burch Danl M (Electa), h 4519 Bermuda, Ocean Beach.
Burch John (Louisa), h 1532 Bway.
Burch Nancy E (wid J W), h 2869 F.
Burch Worth W (Anna), h 4985 Coronado av, Ocean Beach.
Burcham Jas F (Annie M), barn foremn Benson Lmbr Co, h 305 S 33d.
Burcham John, fur rms 638, 3d.
Burchett Judson, lab C S Hardy, r 638, 2d.
Burchfield Edith, r 2170 Harrison av.
Burchham J, h 1450, 4th.
Burckhardt Harry, sec-treas California State Land Co, 1025, 4th rm 413.
Burckhardt Harry (Mary), h 3028 Sterne, Pt Loma.
Burd Hattie E, bkpr S D Fruit & Produce Co, r 4460 Park blvd.
Burden Fred C (Ada), cond S D Elec Ry Co, h 1867 Kearney av.
Burdese Bernardo (Bernardini & Burdese), r 443, 12th
Burdess Wm J, mech eng, r 3927 Utah.
Burdett Anna E Mrs, clk F D Tilley, r 1655 Granada
Burdett Clara, r 1655 Granada.
Burdett Fred E (Anna E), auto opr Pickwick Stages, h 1655 Granada.
Burdette Edwd K (Edna G), plumber Rohde Bros, h 3692 Curlew.
Burdette Harriett M, with The Marston Co, r 4811 Santa Cruz, Ocean Beach.
Burdette Richd C (Lena), carp, h 4811 Santa Cruz, Ocean Beach.
Burdick Dora, r 2175 Kearney av.
Burdick Ella (wid Wayne), h 2175 Kearney.
Burdick Lawrence (Lucy F), h 1238 Waverly Lane, La Jolla
Burdick Milo A (Nina), marble wkr Southwest Onyx & Marble Co, h 1837 National av.
Burdick Nellie S (wid O D), h 4126 Highland av, E S D.
Burdick Zoe, student, r 1335 Torrey rd, La Jolla.
Burdick Zoe R (wid L P), h 1335 Torrey rd, La Jolla.
Bureau of Catholic Charities, Rev Jos Higgins director, 1015, 1st, rms 418-419.
Burg Bertha R Mrs, r 2168 Newton av.
Burg Wavel M, h 2168 Newton av.
Burge Albt, bkpr Stephens & Co, r Coronado
Burge Albt, slsmn Auto Tire Co of S D, r 3109 Clay av.
Burge Edwd J, clk Union Oil Co, r 3667, 7th.
Burge J Roy, h 2048, 3d.
Burge Mary (wid Peter), h 3109 Clay av.
Burger Chas R (Iva S), slsmn, h 4008 Fairmount av, E S D.
Burger Claude F (Alice D), shoerepr 7837 Girard, La Jolla, h 7465 Draper, La Jolla.
Burger Cora E Mrs, r 4008 Fairmount av, E S D.
Burger J H, motrmn S D Elec Ry, r 4247 Georgia.
Burger Louis (Jeanette) (Burger & Chambers), r Spring Valley.
BURGER THOMAS O (Hallie), Physician and Surgeon, Suite 1200 First Natl Bank Bldg, 1007, 5th, Hours 11 to 12 and 2 to 4, Tels Main 3100 and 65299, h 2740, 1st, Tel Main 2971.
Burger & Chambers (Louis Burger, Bert Chambers), barbers 830, 6th.
Burgert Bessie M, r 3760 Valle av.
Burgert Edwin S (Jennie C), painter 3760 Valle av.

Johnson-Saum Company
FUNERAL DIRECTORS
LADY ASSISTANT
N. W. Cor. Fourth & Ash
TELEPHONES MAIN 158 651-04

Chapman's SHEET METAL WORKS
Any Job in Our Line, Large or Small, Will be Done in a Satisfactory Manner, Both as to Price and Workmanship
1415 Market Telephone MAIN 1866

WILLIAMS BROTHERS
AUTOMOTIVE ELECTRICIANS
1158 SECOND STREET
PHONE MAIN 21

DISTRIBUTORS
HOBBS BATTERIES
BATTERIES RENTED, CHARGED AND REPAIRED

WASHING MACHINES
SEWING MACHINES
VACUUM CLEANERS
IRONING MACHINES

ELECTRICAL CONTRACTORS
LIGHTING FIXTURES
MOTORS, MOTOR REPAIRING
MAZDA LAMPS
TELEPHONE, MAIN 4730

Southern Electrical Co
3rd and E
7th and Date
Main 4730

Burgert Grace R, r 3760 Valle av
Burgess Harry L (Mae), stockkpr S D Cons G & E Co, h 121 W University av.
Burgess Helen M (wid E M), r 2755 State.
BURGESS JOHN G (Lotta L), Oil, 607-608 Central Mortgage Bldg 1015 1st, Tel Main 882, h 1801, 2d.
Burgess Jos W (Helen S), rest 864 Union, r 872 same.
Burgess Lloyd S (Eva), h 4094 Highland, E S D.
Burgess Willard (Emma J), rancher, h 7713 Herschel, La Jolla.
Burgess Wm C, gardener F A Bode, r 1923 Julian av.
Burgess Warren R Rev, pastor Mt Zion Baptist Church, h 3045 Greeley.
Burgner Harry B, carpet layer Bledsoe Co, r 855, 20th.
Burgoon Jos H (Ella), painter Reliable Decorative Co, h 2875 Clay av.
Burgoyne Stephen H (Ina), r 1546 Bancroft.
Burgueno Lucy L, cashr Holzwasser Inc, r 660, 8th.
Burgueno Manuel (Lucy), carp, h 660, 8th.
Burhans Betty, clk Robinson Drug Co, r 1258 Essex.
Burk Cleopatra, cashr R G Dun & Co, r 3685, 7th.
Burk Elizabeth A Mrs, clk Sou Cal Baking Co, r 2225 Woolman av.
Burk Evan L, clk, r 2225 Woolman av.
Burk Floyd E (Mabel G), mach, h 612 S Evans.
Burk Helen E, telep opr C S Hardy, r 2225 Woolman av.
Burk John, r 2083 Woolman av.
Burk Lawrence, clk, r 2225 Woolman av.
Burk Wm, h 4038 Alpine av, E S D.
Burk Wm C (Elizabeth A), bkpr, h 2225 Woolman av.
Burk Wm E (Florence), gasmkr, h 3248 J.
Burk Wm H (Jennie), meter repr City Operating Dept, h 3685, 7th.
Burke Antoinette, clk S D Cons G & E Co, r 1027 A.
Burke Arthur L, tmstr La Jolla Fuel & Feed Co, r 7592 Fay, La Jolla.
Burk A Rev, h 3635 Utah.
Burke Byron H (S D Tool & Mfg Co), h 4548 North av.
Burke Catherine Mrs, telep opr U S Long Dis Tel Co, h 3675 Louisiana.
Burke Celestine B, r 3675 Louisiana.
Burke Chas M, r 730, 7th.
Burke Danl (Kath), h 3675 Louisiana.
Burke Dorothy, r 1020 S 26th.
Burke Edwd L (Essie B), gro 2201 Bway.
Burke Edwd R (Maude L), h 2121 Ft Stockton dr.
Burke Elizabeth M, steno First Natl Bank, r 525 Kalmia.
Burke Elma L, clk S D Cons G & E Co, r 1268, 11th.
Burke Emma D, h 2153 Pine.
Burke Frank C (Charity E), h 2454 G.
Burke Frederick C (Virginia) (S D Tool & Mfg Co), h 4548 North av.
Burke Grace Mrs, h 7592 Fay, La Jolla.
Burke Harry (Ivy C), painter, h 2055 National av.
Burke John (Florence M), storekpr Rockwell Field, h 3514 Van Dyke av, E S D.
Burke John W, h Yosemite, s w cor La Playa, Pacific Beach.
Burke Jos H (Etta), h 1020 S 26th.
Burke Louise, waiter Rudders Cafe, r 1763, 3d.
Burke Lula (wid J E), r 1346 Columbia.
Burke Martha H (wid M), r 1828, 2d.
Burke Mildred, r 1436, 31st.
Burke Millie Mrs, fur rms 940 Union.
Burke M J, h 1450, 4th.
Burke Patk M, h 580 Yosemite, Pacific Beach.
Burke Peter (Eva), clothing, 2528 Imperial av.
Burke Thos A (Bessie), pressmn S D Cons G & E Co, r 1109, 18th.
Burke Thos J, r 4119 Louisiana.

Chas. N. Woodworth
REAL ESTATE
LOANS
Insurance
Ranches
Homes
932 Seventh
Main 1254



GOLDEN LION TAVERN AND GRILL
FOURTH & F
N. E. COR.
REAL FOOD FOR PARTICULAR PEOPLE
BERNARDINI and PROVOST, Props

STEWART & CASS
INSURANCE—BONDS—REAL ESTATE
228 B Street
Phone, Main 1515



HOME OF HART SCHAFFNER & MARX CLOTHES
HATS - SHIRTS - CAPS - GLOVES - EXCLUSIVE HABERDASHERY
Exclusive but Not Expensive - - 416 BROADWAY

Prudential Bond and Mortgage Co.

C. J. NOVOTNY
President & Counsel

Loans, Bonds
Mortgages
Securities

Invest Your Savings in Our Collateral Trust Bonds $100.00 Each There is No Better Security

Central Mortgage Building

Inter-National Wholesale Company

Wholesale Groceries
Teas, Coffee
Extracts, Spices
Candies
Crackers
Soda Fountain Supplies
Paper
Stationery
Small Hardware
Brooms
Brushes, Mops
Dusters
Paint, Oils
Varnishes
Fiber Glass
Sponges, Chamois
Dayton Fixtures

616-24 Market St.
615 6th St.
Automatic Phone 659-17

Burke Tracy L, r 2121 Ft Stockton dr.
Burke Veronica T Mrs, h 1436, 31st.
Burke Walter E (Helen), h 3686 Curlew.
Burke Wm, cook, r 320, 16th.
Burke Wm E, reliefmn S D Cons G & E Co, r 3248 J.
Burke Wm P, clk S D Creamery, r 108 F.
Burkett Carl H, oil driller, r 1811 Adams av.
Burkhard Fred (Effie E), h 3846 Pacific av, E S D.
Burkhardt Helma O, cigar mfr, rear 4976 Santa Cruz, Ocean Beach.
Burkhardt Henry P (Velma S), driver C S Hardy, h 314 N 30th.
Burkhardt Leroy G (Helma O), h 4976 Santa Cruz, Ocean Beach.
Burkhardt Wm (Paulina), meat ctr C S Hardy, h 552, 14th.
Burkhardt Wm P (Mabel E), clk Pac Tel & Tel Co, h 2690 F.
Burkhart Anna T (wid Y C), h 906 G.
Burkhart Cornelius S (Maude M), garage 3521, 5th, h 3937, 9th.
Burkhart Rose O, telep opr Pac Tel & Tel Co, r 906 G.
Burkhart Wm G (Ouida) (Clauder & Burkhart), r 906 G.
Burkholder Jos C (Clarissa L), h 910 Washington.
Burki Mary (wid Jacob), h 723 G.
Burkley Kath, nurse, h 3230, 5th.
Burks Wm T, lab City Park Dept, r 1624 Robinson av.
Burland John S (Jane), painter, h 2615 Newton av.
Burleaud Alba P, motor mech Rockwell Field, r 1720 J.
Burleigh Amy (wid W E), book repr S D Public Library, h 2214 Brant.
Burley John W (Nettie), rancher, h 210 Juniper.
Burley Nettie Mrs, with The Marston Co, r 210 Juniper.
Burley Van S (Elizabeth), h 1228, 23d.
Burley Wm E (Ruby A), h 220 Juniper.
Burlingame Anson, rancher, r W H Burlingame.
Burlingame Auto Service Station, V C Link prop, 30th se cor Juniper.
Burlingame Crystal, r W H Burlingame.
Burlingame Mary A (wid Emmett M), drsmkr, r 3946 Illinois.
Burlingame Walter H, rancher, h Fisher av e of Highland av.
Burlingham Chas H (Thelma L), slsmn, h 2136 Park av.
Burlingham Chas T (Lydia S), printer Frye & Smith, h 2136 Park av.
Burlock Chas H (Lillian A), mining, h 4224 St James pl.
Burmeister Fred, cigarmkr A Sensenbrenner Sons, r 2035 Harrison av.
Burnan Amiel J, r 4534 Georgia.
Burnap Building 238 Broadway.
BURNAP GRILL (Robt Kostich, Saml Stepich), Restaurant 1020, 3d, Tel Main 2471.
Burnap Julia G Mrs, h 403 Nutmeg.
Burnap Marius O (Elizabeth W), h 4092, 2d.
Burne Jos G (Julia E), h 1947 Atlantic.
Burne Jos G jr, auto mech, r 1947 Atlantic.
Burne Lydia M, clk W U Tel Co, r 1947 Atlantic.
Burne Stanley (Merle L), mech eng, r 1947 Atlantic.
Burnell Barker (Julia A) (Barker Burnell & Son), h 4030, 1st.
Burnell Barker & Son (Barker and W N) (Burnell's Curiosity Store), 1045, 6th.
Burnell E M, pres San Diego Poultry Assn, r National City.
Burnell John R, h 548 University av.
Burnell Lydia A, clk Barker Burnell & Son, r 4030, 1st.
Burnell Walter N (Barker Burnell & Son), r 1045, 6th.
BURNELL'S CURIOSITY STORE (Barker Burnell & Son), Mexican, Indian and California Curiosities, Souvenir Goods and Leather Goods, 1045, 6th, Tel Main 2202.
Burness Marjorie J, telep opr Pac Tel & Tel Co, r 343, 17th.
Burnett Carrie (wid John), face powder mfr, 1478 F.
Burnett Chas D (Marion A), mgr Norris Cluster Apts, h 1627 F.

Shop Phone Main 2169 **JOHNSON'S BOILER SHOP** Res. Phone Main 2554
REINHOLD JOHNSON, PROP
Boiler Repairing of All Kinds Promptly Attended To Boilers and Tanks Bought and Sold
125 E MARKET FLUE WELDING A SPECIALTY SAN DIEGO

V. WANKOWSKI & CO., INC.
V. WANKOWSKI GEORGE D. EASTON
INSURANCE—SURETY BONDS PHONE, MAIN 2029 341-2-3-4 SPRECKELS BLDG.

Burnett Clyde, r 4414, 42d.
Burnett Frank H, r 1478 F.
Burnett Harriet G (wid H E), nurse, h 3855 Daley av, E S D.
Burnett Hattie E Mrs, r 742 Market.
Burnett Kushel (Jennie), 2d hd furn 723, 6th, h 4020 Jackdaw.
Burnett Levona Mrs, r 4414, 42d.
Burnett Mary E, r 1322 Granada.
Burnett M, h 1450, 4th.
Burnett Paul D (Bessie), barber, h 4414, 42d.
Burnett Wm F (Coranna), h 4923 Long Branch av, Ocean Beach.
Burnette Benj, tchr High Sch, r La Mesa.
Burnette Elizabeth, cashr Foreman & Clark, r La Mesa.
Burnette Mary R (wid J C), r 2709 National av.
Burney Edwd F (Clara J), h 4557 Utah.
Burney John (Mary E), h Orange av, 1 e of Lemona av, E S D.
Burnham Ada P Mrs, r 1320 Columbia.
Burnham B, janitor Loma Portal Sch, Loma Portal.
BURNHAM DONALD C, Dept Mgr John Burnham & Co, r 3027 Homer, Loma Portal, Pt Loma.
Burnham Emma W (wid Wm), h 3553, 4th.
Burnham Frank M, r Vauclain Home.
Burnham Frank T, gard, h 7534 Draper, La Jolla.
BURNHAM GEO (Neva M), V-Pres Southern Trust & Commerce Bank, h 2916 Chatsworth blvd, Loma Portal, Pt Loma.
Burnham Gordon M, mech, r 3027 Homer, Loma Portal, Pt Loma.
BURNHAM JOHN (Carrie M), Mgr John Burnham & Co, h 3027 Homer, Loma Portal, Pt Loma.
BURNHAM JOHN & CO, John Burnham Mgr, Real Estate, Insurance and Investments, 219 Timken Bldg, 861, 6th. (See top edge and page 65.)
Burnham Leonard W (Nellie B), gro 1945, 32d.
Burnham Lilla G (wid F R), h 3563, 7th,
Burnham Marston, with The Marston Co, r 3563, 7th.
Burnham Olive L (wid J P), h rear 2446 J.
Burnham Reginald L, mech B W Sinclair, h 1320 Columbia.
Burnley Foster, carp, r 2032, 4th.
Burnley Grace A Mrs, h 4479 Highland av, E S D.
Burnnell Geo, auto opr, r 1611, 30th.
Burns Anna, r 835, 6th.
Burns Annie L Mrs, r 1515 I.
Burns Armand E, student, r 2129 Arctic.
Burns Betty A, r 4545 Park blvd.
Burns Chas L (Fannie W), carp, h 2831 Adams av.
Burns Claude Rev, boys worker Neighborhood House, r 1835 Bancroft.
Burns Clayton (Alice), carp, h 4751, 38th.
Burns Cora A, h 536 Maple.
Burns Cornelius J, clk, r 917 S 26th.
Burns David, bkpr, r 2528 I.
Burns David C, lndywkr S D Steam Lndy, r 1217, 27th.
Burns David M, bkpr J P Laursen, r 2528 I.
Burns Edwd F (May F), slsmn, h 3621 Central av, E S D.
Burns Edwd J (Maude F), special agt Spreckels Co's, h 4545 Park blvd.
Burns Eliza A, mgr The Calexico, r 835, 6th.
Burns Elliott P, r 835, 6th.
Burns Emmeline, steno S D Savings Bank, r 3788 Arizona.
Burns Evangeline G, steno Pac Tel & Tel Co, r 1319, 5th.
Burns Frank H (Lora A), meat ctr C S Hardy, h 2096 Newton av.
Burns Fred (Pearl), electr Sou Elect Co, h 3052 Hawthorn.
Burns Fred W (Agnes R), miner, h 2845, 4th.
Burns Grace (wid Henry P), r 835, 6th.
Burns Jas (Anna), porter, h 3411 National av.

Office Phone, 242-W
Res. Phone, 175-W
R. F. Zimmerman
Plumbing and Heating Contractor
7921 Girard Street
La Jolla California

DIAMONDS
WATCHES
High Grade
JEWELRY
TRAVELING GOODS
FIRE ARMS
MUSICAL INSTRUMENTS
WE BUY AND SELL
EDWARD SANDERS
748 FIFTH
TEL. 65618

Live and Dressed Poultry—Rabbits
Fresh Yard Eggs
GRAY'S POULTRY HOUSE
THE HOME OF MILK-FED POULTRY
521 AND 910 MARKET STREET

NORMAN E. MARTIN
PLUMBING CONTRACTOR
Service of Character is our Aim

4012-14 University Avenue
East San Diego, Cal.
Off. Tel. Hill. 1566-J Res. Hill. 3284-J
Established 1908


EMMA EGBERT WILLIAMS
President

HEBRON HOME

FOR AGED PEOPLE
(Incorporated)
Undenominational
Established by EMMA EGBERT WILLIAMS
26 Years experience in caring for aged people
1825 NEWTON AVE.
PHONE, MAIN 3869
SAN DIEGO, CAL.

Burns Jas C, clk P O, r 921 S 26th.
Burns John E, h 1335 Torrey rd, La Jolla.
Burns John H, r 3621 Central av, E S D.
Burns Jos, r 1335 J.
Burns Jos P, lab, h 4017 Copeland av, E S D.
Burns J, r 509, 12th.
Burns Lora A Mrs, bkpr, r 2096 Newton av.
Burns Louisa M (wid Clay), h 202, 21st.
Burns Marie A, telep opr Pac Tel & Tel Co, r 835, 6th.
Burns Marion E (Ethel H), bkpr Klauber Wangenheim Co, h 2528 I.
Burns Mary P Mrs, visitor American Red Cross, r 3626 Warner, Pt Loma.
Burns May F Mrs, slswmn Holzwasser Inc, r 3621 Central av, E S D.
Burns Robt, h 2269, 4th.
Burns Robt, tailor 1102 Bway.
Burns Robt (Julia C), lab City Park Dept, h 209 Ash.
Burns Robt C, painter Bowman & Starr, h 1515 I.
Burns Robt E, r Vauclain Home.
Burns Robt E (Jessie), h 1217, 27th.
Burns Sadie, r 4017 Copeland av, E S D.
Burns Stella Mrs, r 1069, 10th.
Burns Thos J (Rita B), watchmkr, h 3545 Conklin av, E S D.
Burns Wm E (Annie) (Broadway Barber Shop), h 2129 Arctic.
Burole Myrtle Mrs, clk Whitney & Co, r 4588 Park blvd.
Burquest Edgar M, cigarmkr, r 2220 Imperial av.
Burr Eleanor H Mrs, C S pract 525 C rm 407, h 2309, 5th.
Burr Floyd L (Pauline D), mgr A J Brown Co, r 1345, 5th.
Burr Shelton C (Myrtle), real est 344 B, h 2241, 1st.
Burr Wm S (Louisa L), h 4534 Georgia.
Burrell E F, pres Russ Lmbr & Mill Co, r San Francisco.
Burrell Saml R (Mary E), pharm Sun Drug Co, h 729 University av.
Burridge Wm P (Ora W), slsmn Pac Bldg Co, h 2568 Front.
Burris Ray J, elev opr U S Grant Hotel, r 930, 7th.
Burroughs Adding Machine Co, A W Pohl mgr 1021, 1st.
Burroughs Laura M, h 2027, 3d.
Burrows Elizabeth M Mrs, gen sec Y W C A, h 1344, 7th.
Burrows Jas, shoe repr 4113 Adams av.
Burrows Katherine Mrs, nurse, r 3000 E.
Burruss Marion, tchr Francis W Parker School, h 1545, 2d.
Burry Geo, h 3329, 1st.
Bursk Louis R, window trmr Monarch Drug Co, r 2435 Bway.
Burston Sidney H (Annette J), drugs 2602 National av and gro 2608 same
Burt A C Mrs, r 1663, 5th.
Burt Edna L, r 4593 Massachusetts.
Burt Lee (Edna L), h 4593 Massachusetts.
Burt Russell R (Robinson Drug Co), r 1048, 6th.
Burtner Callie, student, r 1924 Monroe av.
Burton Alice E Mrs, h 2309, 5th.
Burton Arthur (Pazzatta), U S N, h 3801 Richmond.
Burton Danl W (Martha A), apiarist, h 1814 Main.
Burton Electric Co, F W Burton mgr, 720-722 Bway.
Burton Emma, r S D County Hospital.
Burton Frank A (Harriet W), phys 520 E rm 404, h 4075 Alameda dr.
Burton Frank W, mgr Burton Elec Co, r Y M C A.
Burton Laüra, r 4114 Georgia.
Burton Lily E, sec-treas Thearle Music Co, h 1326 Grove.
Burton Wm, lab, r 1814 Main.
Burwell Cecil G, installer Pac Tel & Tel Co, r Coronado.
Burwell Clyde, U S N, r 642, 17th.
Burwell John E (Margt A), U S N, h 642, 17th.
Burwell Wilbert E (Jessie C), switchmn Pac Tel & Tel Co, h 4531 Texas.

GILL STORAGE BATTERY — NO SEPARATORS — LONGER LIFE
WALCOTT, BROOKS, CONWELL & COMPANY, INC.
AT DIAMOND GARAGE, 645 13TH ST. SAN DIEGO, CAL.
PHONE 1337

Property Managers and Rent Collectors

LOUIS C. MASTEN
Real Estate and Insurance
TIMKEN BUILDING

Burwell Wm J (Mary M), barber Fred Lund, h 1828 J.
Burwell Willis D (Margt A), auto top mfr 1623, 5th, h 1611, 5th.
Busato Allesandro, clk Co-Operative Gro Co, r 4142 Greenwood, N S D.
Busby Danl, motor mech Rockwell Field, r 2955 India.
Busby Jas C (Louise), h 3659 Cabrillo, E S D.
Busby Leric (Samie), h 3078 Greeley av.
Busch Chas, lab Naval Air Sta, r 221 G.
Busch C Lorina, r 4240 Chamoune av, E S D.
Busch Ella A, steno Pac Bldg Co, r 4240 Chamoune av, E S D.
Busch Emanuel G (Clara D), baker Barker's Bakery, h 4240 Chamoune av, E S D.
Busch Esther D, r 4240 Chamoune av, E S D
Busch G J, motrmn S D Elec Ry, r 4628 Florida.
Busch Henry D, hlpr Elite Garage, r Golden West Hotel.
Busch Hulda M, slswmn Boadway Bros, r 4082 Texas.
Busch John, r 4632 Edgeware rd.
Busch Lorina, pkr De Luxe Candy Co, r 4240 Chamoune av, E S D.
Busch Louis P, hlpr S D Creamery, r 4240 Chamoune av, E S D.
Busch Mary A (wid J R), notions 1619 W Lewis.
Busch Mary E (wid G J), h 4140 Florida.
Busch Ralph T, elec eng, r 4240 Chamoune av, E S D.
Busch Rose Mrs, r 4511, 44th.
Busch Saml (Adele), mgr The White House, h 563, 22d.
Buschman Louise A, h 4417 Alabama.
Busco John (Lena), lab, h 1453 India.
Busenburg Elmer O (Mabel H), pres Cal Ranch & Home Co, h 1435 Granada.
Busenburg Milo O, farmer, r 1435 Granada.
Busey Carolyn B, with The Marston Co, r Y W C A.
Bush Alfd W (Mary E), coml artist 1007, 5th rm 613, r Coronado.
Bush Alice P, r 137 S 31st.
Bush Anna M, slswmn Dundas-Martin Co, r 1141, 9th.
Bush Clinton E, auto mech J B McIntyre, r 3422 Albert.
Bush Edmund J (Ada), h 2959 National av.
Bush Geo P, tel Santa Fe, h 137 S 31st.
Bush Grant A (Esther L), pres Bush Theatres, h 3720 Texas.
Bush John S, mgr H A Taylor Co, r 480 Elm.
Bush John V (Maude M), carp, h 3708 Florida.
Bush Jos, h 1541 Front.
Bush Kent G (Alice J) sec-treas Bush Theatres, h 1889 Sheridan av.
Bush Maude H Mrs, r 1141, 9th.
Bush Ollie K Mrs, C S Pract, h 1837, 3d.
Bush Theatres, G A Bush pres, K G Bush sec-treas (Superba, Broadway Theatre, Vista Theatre, E S D and Silver Strand Theatre, Coronado), office Superba Theatre, 301 C.
Bush Theatres Magazine, J J Dorey editor, office Superba Theatre, 301 C.
BUSH WILLIAM E, Henry J Osterloh, Branch Mgr, Exclusive Dealer in Pierce Arrow Motor Cars and Trucks, 144 C, Tel Main 2148.
Bushart Grayce, waiter Hotel Waldorf.
Bushart H T, chf clk Naval Air Sta, h 1117, 13th.
Bushert Acel M, elev opr Union bldg, r National City.
Bushnell Blanche, steno Pac Railways Adv Co, r 4852 W Panorama dr.
Bushnell Charlotte Mrs, h 525 Kalmia.
Bushnell C H, r 1331, 4th.
Bushnell Jessie S Mrs, r 1560, 8th.
Bushnell Wm E (Mary L), r 4852 W Panorama dr.
Bushway Fred M (Ora B), stockmn Carpenter's Inc, h 3104 L.
Bushway Ora B Mrs, pianist Grand Theatre, r 3104 L.
Bushway Vernon, clk, r 3104 L.
Bushy Edna M Mrs, r 4017 Albatross.

IRWIN & CO.

HAY, GRAIN,
FLOUR,
MILL FEEDS,
POULTRY
FEEDS,
GRAIN BAGS
WOOL BAGS,
SACK
TWINE,
COAL

Main Office
FOURTH AND K
PHONES:
MAIN 440
663-01

NURSES' OUTFITTING CO.

FRANCES
NILSSON
NOECKER, R. N.
MANAGER

DOCTORS
DENTISTS
NURSES
MAIDS

COMPLETE
OUTFITS

AGENCY
WORLDS
STAR
KNIT
GOODS

1811 FIFTH
Phone 66130

W. E. KIER CONSTRUCTION CO.

813 First National Bank Building
GENERAL CONTRACTORS
San Diego, California
Telephone, Main 2427

Phone Main 4953 **H. A. CAMERON CO.** UNION BLDG.
THE OFFICE OF EFFICIENCY
WE WRITE ALL KINDS OF INSURANCE

BUTA
CLEANERS
"We Know How"
WE STERILIZE EACH GARMENT CLEANED OR PRESSED
1417 University Ave.
Hillcrest 327
BUTA

Business Service Insurance Co, F W Heidelbach mgr, business systems 1015, 1st rm 716.
Buskirk Fred D (Marie A), h 2620 Collier av.
Buskirk Ida A (wid Van), r 4775 Hamilton.
Busley Frank M (Marion F), clk Hamilton's, h 1245, 1st.
Busley Harold M, musician, r 1245, 1st.
Busley Lewis M, auto opr Owl Taxi Co, r 1245, 1st.
Buss Alfd C, garage 730, 9th, r 1048, 6th.
Buss Chas A Rev (Mabel), h 1050, 20th.
Buss Henry G (Alice), bkpr A C Buss, h 1040, 20th.
Buss Solon C (Josephine), cafeteria 913, 7th, h 1069, 19th.
Bussell Emma L (wid Benj), h 642, 21st.
Bussell Fred M, student, r 642, 21st.
Bussell Jas C, r 642, 21st.
Bussell Ralph J (Jean D), mech Johnson-Saum Co, r 2035 Albatross.
Bussey Allen I (Angie L), firemn S D Cons G & E Co, h 2832 L.
Bussey J C, h 2172 Front.
Bussey Wm J (Winifred H), h 4354 Van Dyke av, E S D.
Bustamante Petronilo (Julia), lab, h 2308 California.
Bustamante Sophia (wid Juan), h 1129 Union.
Bustillos Chas (Corinne E), clk, h 3686, 4th.
Buswell Mark A, r 3287 Myrtle av.
Busy Caroline B, clk, r Y W C A.
BUTA CLEANERS. "WE KNOW HOW", C H Bulah Prop, Cleaning, Pressing and Dyeing. We Sterilize Each Garment Cleaned or Pressed, 1417 University av, Tel Hillcrest 327. (See left side lines and classified Clothes Cleaners and Pressers).
Butcher Goalie D (Alberta M), slsmn Standard Oil Co, h 3646 Georgia.
Butcher Wm E (Margt), pkr Rockwell Field, h rear 943, 17th.
Buteau Theo H, auto mech, r 1970 Linwood.
Butler Alfd (Elizabeth), cement wkr, h 1456, 3d.
Butler Alice M, tchr Brooklyn Sch, h 4090 Alpine av, E S D.
Butler Annie M Mrs, h 3411 Chamoune av, E S D.
Butler Apartments, 1331, 4th.
Butler Arthur F, with The Boston Store r 2335 Front.
Butler Arthur F (Velma J), foremn San Diego County Garage, h 4454 Arch.
Butler Bernard, weaver J A Bowker, r 3214 Newton av.
Butler Carl N, electr J Stanley LaSha, r 4090 Alpine av, E S D.
Butler Chas (Cath), h 1027, 33d.
Butler Chas (Linda), stone ctr Chas G Moore, h 3083 I.
BUTLER CHARLES E (Flora), Attorney-at-Law 524 First National Bank Bldg, 1007, 5th, Tel Main 223, h 4360 Hermosa Way, Tel Hillcrest 180--M.
Butler Chas F (Edith A), plastr, h 2335 Front.
Butler Clarence E (Maple E), clk Sanitary Ice Cream Co, h 1437, 5th.
Butler Clement C (Florence), r 212 West C.
Butler Cornelius (Bridget T), h 2632 L.
Butler Cornelius P (Lila B), asst teller First Natl Bank, r 735, 21st.
Butler Edith A Mrs, steno Pac Steamship Co, r 2335 Front.
Butler Edna, nurse Sunshine Maternity Hosp, r 3856 Park blvd.
Butler Edwd, student, r 1560 Union.
Butler Edwd A (Jennie M), phys 121 Bway rm 340, h 2002, 1st.
Butler Edwd A (Ada M), U S N, h 4330 Pauly av, E S D.
Butler Edwin I (Cecelia M), dentist 964, 5th rm 424, h 4337 Valle Vista.
Butler Ella E, slswmn Boadway Bros, r 1027, 33d.
Butler Eugene, slsmn W J Butler, h 2640 Imperial av.
Butler Florence A, r 2002, 1st.
Butler Frank C (Clara), lab Greenwood Cemetery, h 3059 Woolman av.
BUTLER GEO (Bessie W), County Surveyor, h 2980 C.

P. M. DAIRY CO.
Manufacturers and Distributors of
Purity Dairy Products
COTTAGE CHEESE
ICE CREAM
BUTTER
CREAM
MILK KEFIR
12th & K Sts.
Phone, MAIN 3311
Butter and Egg Dept.-701 Fifth
MAIN 411

SEE | YOUNG & CHAMBERLAIN | FOR
1126-1136 FRONT STREET
PREST-O-LITE BATTERIES, CARBURETORS, MAGNETOS, ETC.
EVER-READY WELDING SERVICE, AUTOMOTIVE ELECTRICIANS, AND VULCANIZING

CHAS. R. McCORMICK LUMBER CO.
Wholesale and Retail Dealers
PHONE MAIN 4991
OFFICE, YARDS, PLANING MILL AND WHARVES FOOT OF 24TH. ON BAY

Butler Gertrude Mrs, supt City Isolation Hospital.
Butler Gertrude B Mrs, nurse, h 340 West B.
Butler Isabelle H Mrs, mgr Arts-Crafts Dept, Pt Loma Homestead.
Butler Jas P (Ethel B), mech, r 3801, 31st.
Butler John (Anna), porter, r 546, 3d.
Butler John D (Adeline J), prop Revere Apts, h 1620 Madison av.
Butler John D (Mary), tmstr, h 1048 State.
Butler Jos A (Miriam), r 542, 21st.
Butler Jos B, carpet weaver, r 3240 Newton av.
Butler Lewis E (Mittie), prop El Centro Apts, h 166, 16th.
Butler Luvenia E (wid W J), h 2555, 5th.
Butler Marguerite, clk W J Butler, r 2638 L.
Butler Marian S, mult opr, r 1308 C.
Butler Mary A (wid Joel), h 2002, 1st.
Butler Mary C, slswmn Holzwasser Inc, r 1027, 33d.
Butler Mary K, milliner Ballard & Brockett, r 1048 State.
Butler Mary L, h 1308 C.
Butler Ola D (Anna W), lieut U S N, h 417 W Washington.
Butler Oletha R, nurse, h 3905 Center.
Butler Pearl, telep opr Pac Tel & Tel Co, r 2278 Julian.
Butler Ralph C, clk Klauber Wangenheim Co, r 2335 Front.
Butler Robt H (Jennie), h 4551 Cleveland av.
Butler Thos F (Annie), auto opr City Fire Dept, h 4085, 32d.
Butler Thos L, steelwkr, r 3240 Newton av.
Butler Tobias (Anna M), h 847, 9th.
BUTLER WM J (Elizabeth W), Hay, Grain, Feed and Fuel, Garden Seed and Poultry Supplies, 2638 Imperial av, Tel Main 4471, h 2638 L. (See page 34)
Butler W Clyde, elev opr Holzwasser Inc ,r 166, 16th.
Butsch Edwd E (Marie), pharm Hartsough's Prescription Pharmacy, h 4236, 5th.
Butschli Jacob (Mary E), h 3705 Arnold.
Butt Chas P (Antonie J), carp McClintock Co, h 3244 Logan av.
Butt Fred J, carp McClintock Co, r 3244 Logan av.
Buttaro Juan, lab S D Cons G & E Co, r 3268 McLaurens Lane.
Buttemer Leonard S (Cath), clk, h 3571 Andrews.
Butterfield Ernest P (Matilda M), U S N, h 3510 Mentone av, E S D.
BUTTERNUT BREAD, Manufactured by Southern California Baking Co, Office and Factory 125-171, 14th, Tel 65909, Factory Tel 65525. (See left bottom lines and page 13)
Butters Angus (Mary L), mgr Hotel Imperial, 715 Bway.
Butterworth Abel A (Emma), foremn S D Elec Ry Co, h 620 W Washington.
Buttles Nora M, h 2154, 5th.
Button DeEtte H (wid S D), r 2967 Elm.
Button Frank, student, r 3113 Main.
Button Fred G (Estella G) car repr S D Elec Ry Co, h 3928 Oregon.
Button Ned H (Lila P), carrier P O, h 2967 Elm.
Button Rell S (Bertha T), notary B W Sinclair, h 1958 Edgemont.
Butts Ada C (wid E P), h 1456 Bway.
Butts Alfd (Ethel M), confy 635 Bway, h 2656 B.
Butts Cath, tchr Lincoln Sch, r 1456 Bway.
Butts Fannie, tchr, r 4403 Hermosa Way.
Butts Heber (Maude M), lieut commander Med Corps USN, h 1131 Sutter
Butts Hiram, r S D County Hospital.
Butts John A, v-pres San Diego Poultry Assn, r El Cajon.
Butts Ludy M, h 1041, 7th.
Buttura Santa, stonectr, h 562, 14th.
Butzine Fredk C, student, r 3838 Reed av, E S D.
Butzine Wm F (Henrietta W), lab, h 3838 Reed av, E S D.


Charles Dodson
Fire Insurance
Notary Public
511 Granger Bldg.
PHONE MAIN 5212

Bon Ton Upholstery House
Established 1895
We Re-upholster All Styles of Furniture;
Make Over and Renovate Mattresses
Antique Furniture Restored
1825 TO 1837 FIFTH STREET
TEL. MAIN 662

TIP-TOP AND KLEEN MAID BREAD
MANUFACTURED BY SNOWFLAKE BAKING CO.
652-03 MAIN 47
SOLD BY ALL GROCERS

WASHING MACHINES
SEWING MACHINES
VACUUM CLEANERS
HEATING APPLIANCES
PORTABLE LAMPS
955 SIXTH STREET

Hartwell
ELECTRIC COMPANY

ELECTRICAL CONTRACTORS
LIGHTING FIXTURES
MOTORS, MOTOR REAIRING
MAZDA LAMPS
TELEPHONE, MAIN 318

BUYER FRANKLIN P (Viola D), V-Pres and Sales Mgr International Wholesale Co, r Imperial Hotel, 715 Bway.
Buyer Viola D Mrs, clk Home Supply Co, r 715 Bway.
Buzzell Ellen L, r 671, 20th.
Buzzell Marcia S (wid Jas), h 671, 20th.
Byars Alfd H (Annie E), phys 861, 6th rm 806, h 4069, 4th.
Byars Frank W, osteo 3844 Reed av, E S D.
Byars S Margt, r 931, 17th
Byars Wm R (Wincie L), osteo 1025, 4th rm 309, h 931, 17th.
Bye Chas R, pressmn Commercial Print Shop, r National City.
Bye Delpha (wid Fred), r 2853 Webster.
Bye Evan T (Tena), emp Benson Lmbr Co, h 2622 Newton av.
Bye F F Mrs, photo F E Patterson, r 2853 Webster av.
Byelow Josephine, waiter Rudder's Cafe, r 319 Plaza.
Byerly Benj B (Mary T), eng U S N, h 4545 Georgia.
Byers Bert, r 2543 Grand av, Pacific Beach.
Byers Chas H, clk Western Metal Supply Co, r 1528, 5th.
Byers Ella Mrs, h 1168, 10th.
Byers Geo S (Rose M), rancher, h 2543 Grand av, Pacific Beach.
BYERS JAS C (Lily W), Sheriff San Diego County, Jail Bldg, h 4276 Hawk.
Byers Lewis L (Margt), h 4869, 38th.
Byers Pedro (Theresa), car clnr, r 521, 8th.
Byorhus G E, h 355, 21st.
Byrd Amy P Mrs, r 4044 Gillette, Moreno.
Byrd Chas, r 3359, 5th.
Byrd David V, gardener, r 3364 Logan av.
Byrd Everett S (Elma E), r 3863, 5th.
Byrd Floyd J (Georgia), electr, h 331, 27th.
Byrd J Floyd (Willimatia), slsmn, h 1021 S Evans.
Byrd Jos L Capt, adjt Provisional Battalion Coast Artillery Corps, Cal Natl Guard and copy reader S D Union, r 1432, 1st.
Byrd Mattie M (wid S F), h 3364 Logan av.
Byrd Raleigh H, driller City Operating Dept, r 3364 Logan av.
Byrd Ralph B, h 4044 Gillette, Moreno.
Byrket Mary E (wid F M), r 1319 W Washington.
Byrne Herbt J, h 7648 Bishop's Lane, La Jolla.
Byrnes Danl D, clk Santa Fe, r 2250, 3d.
Byrnes Garland F, stockmn J F McKnight, r 1546 C.
Byrnes John W, auto opr, r 771, 22d.
Byron Jewel Mrs, clk A W Lyles, r 1532 I.
Byron LeRoy J (Jewel), lndywkr Sanitary Lndy, h 1532 I.
Byrum Adrian, r 4619 Bermuda, Ocean Beach.
Byrum Fred L (Norma M), h 4619 Bermuda, Ocean Beach.
Bystrom Walter E, clk Naval Air Sta, r 1017, 17th.

C

Caballero Adalena, student, r 2314, 30th.
Caballero Arthur (Martha), farmer, h 2314, 30th.
Caballero Arthur P, artist McClintock Co, r 2314, 30th.
Caballero Celia I, student, r 2314, 30th.
Cabana Dorothy E Mrs, nurse, r 3170 Market.
Cabana Wm J (Dorothy E), U S N, h 3170 Market.
Cabell Benj E (Sadie P), h 3322, 29th.
Cabell DeRosey C (Martha), h 3818 Florida.
Cabell Henrietta (wid B W), h 1743 National av.
Cable Gretchen M, r 3366 Union.

MONARCH PRINTING & PAPER BOX COMPANY
Incorporated
PAPER BOX AND CARTON MANUFACTURERS
COMMERCIAL PRINTERS
313-319 FIFTH ST.
Main 3642

LINCOLN GARAGE
REPAIRING AND STORAGE
THIRTEENTH AND E STS.

THE PACIFIC MUTUAL
LIFE INSURANCE COMPANY
Issues One Accident Policy Every Minute
ACT

NEAL & DEASY
NOW 625 E Street

CITIZENS SAVINGS BANK
SIXTH STREET AT E
Pays 3% on Checking Accounts
4% on Savings

Cable Herman N, real est 861, 6th rm 204, r 933, 7th.
Cabler Albt N (Cath C), h 948 Ash.
Cables Laura, r 4649 Gilmore pl.
Cables Mary, h 4649 Gilmore pl.
Cabnal Leonard J, prsfdr Frye & Smith, h 819 University av.
Cabrillo Apartments, 2171 Logan av.
Cabrillo Baths, Lee E Farnsworth prop 355 Plaza.
CABRILLO COMMERCIAL CLUB, Allen Brant Pres, Fred L Edwards V-Pres, C G Hurlburt 2d V-Pres, Mildred G Claytor Acting Sec 425 C.
CABRILLO THEATRE, R E Hicks Prop, Motion Pictures Plaza Square, Tel Main 5361.
Cabrillo Theatre Building, 331 Plaza.
Caceres Simon W, tchr High Sch, r National City.
Cach Jos F (Charlotte W), h 1751 University av.
Cacho Luis G, atty, r 415 C.
Cadd Clarence C (Gladys L) (Cadd's Cafe), h 920 Coast blvd, South La Jolla.
Cadd's Cafe, C C Cadd prop, 1014 Prospect, La Jolla.
Cadden Frank, auto mech C C Aldrich, r 131 F.
Cadena Marcos, lab, h 3407 Martin av.
Cadger Jas A (Kittie), baggage mn Santa Fe, h 518 W Date.
Cadman Jas P, writer, h 2406 I.
Cadwallader Gertrude Mrs, clk, h 902 C.
Cadwell Fred S, carp, r 1835, 30th.
Cadwell John W (Lucy E), bldg contr 1835, 30th.
Cady E Mrs, lndrs Kelley Lndy Co, h 4951 Weeks av, N S D.
Cady Georgia, lndywkr S D Steam Lndy, r 4951 Weeks av, N S D.
Caenaban Edwd, cook Clauder & Burkhart, r 569, 8th.
Caesar Julius, soft drinks, r 70, 16th.
Cafe Lillibridge, D B Lillibridge prop, rest 315 E.
Caffee B Inez, steno Whitney & Co, r 3946 Arizona.
Caffee Geo L (Marian S), teller S D Savings Bank, h 4654 Hamilton.
Caffee Inez I, steno, r 3946 Arizona.
Caffee Jas B, clk Western Metal Supply Co, r 3946 Arizona.
Caffee Jas L (Lillian), solr, h 3946 Arizona.
Caffey Robt F, waiter Saddlerock Grill, r 536 F.
Caffey Susie J, housekpr, r 536 F.
Cahill Edwd J, slsmn, h 2202 Kearney av.
Cahill Marie, nurse, r 2202 Kearney av.
Cahill T H, h 1445 Front.
Cahn Bernard (Lulu M), mgr The Mode Cloak and Suit House, h 3202 Elliott, Loma Portal.
Cain Franklin P (Henrietta), bkpr C S Hardy, h 3662 Columbia.
Cain Margt J, r 4242 Scott av, E S D.
Cain Mary R (wid John), h 4242 Scott av, E S D.
Caine Laura A, telep opr Pac Tel & Tel Co, r 4115 Park blvd.
Cairns Albt E (Kath M), carp, h 4029 Newton av.
Cairns Archie A, groundmn Pac Tel & Tel Co, r National City.
Cairns Geo F, monotyper Evening Tribune, r National City.
Cairns Jeanet, r 3976 Illinois.
Cairns Jeanet A (wid Robt), h 3976 Illinois.
Cairns Margt T, steno Savage Tire Co, r 3976 Illinois.
Cairns Marion J, steno, r 3976 Illinois.
Cairns Thos F, adjuster Savage Tire Co, r 3976 Illinois.
Caisick Borris (Ida), clo clnr, 1723, 1st.
Cal-Wood Manufacturing Co, T J McKell pres-mgr, R W Smith sec, E H Curtiss treas, cabt mkrs 1242 G.
Calabres Louis F (Mary), h 2152, 5th.
Calac Clemencia Mrs, maid U S Grant Hotel, r 2285 Newton av.
Calac Jos C (Clemencia), lab, h 2285 Newton av.

ROOFS
APPLIED
REPAIRED
PAINTED
Benton Roof Co.
250 Fifth St.
Main 4574
CONTRACTORS
Wholesale Jobbers
ROOFING
SOLD IN ROLLS

Rosenfeld's
Elite Button Company
Hemstitching
Picoting
Covered Buttons
Braiding
Embroidering
Pleating
Buttonholes
1058 Sixth St.
Phone Main 1796

CYLINDER GRINDING
WELDING AND BRAZING
1270 INDIA
HOFFMAN'S MACHINE SHOP
ESTABLISHED 1914
GENERAL MACHINE WORK
PHONE, MAIN 1785

The Worth Co. KUPPENHEIMER for GOOD CLOTHES

Calac Lena G, r 2285 Newton av.
Calafato Jos (Anna), shoe repr 1633 India.
Calahan Carl B, carp Strand Theatre, r 3629, 6th.
Caloudes Christ, waiter, r 1334, 1st.
Calcutt Alfd (Adelaide), h 3624 Pauly av, E S D.
Calderwood Abbie H Mrs, r 1946 Titus.
Calderwood Francis E, emp Morgan's Cafeteria, r 725, 4th.
Caldwell Angus L (Delia), asst branch mgr Heller's Inc, h 2656 K.
Caldwell Beth H (wid D W), h 3943 Portola pl.
Caldwell Chas O (Margaret), slsmn Cleators shoe store, El Cajon blvd.
Caldwell Chas T (Annie), h 1870 Main.
Caldwell Clyde C (Inez M), electr Hartwell Elec Co, h 4640 Campus.
Caldwell Deward C (Erie C), pkr C S Hardy, r 1883 Titus.
Caldwell Fredk A (Louise F), painter, h 2792 Newton av.
Caldwell Hilas M Mrs, h 7853 Ivanhoe, La Jolla.
Caldwell Homer F (Esther), gro 1201 W Lewis, h 1211 same.
Caldwell H Wideman (Charlie), slsmn Holzwasser Inc, r 4019 Jackdaw
Caldwell Jas F, lab, r 1870 Main.
Caldwell John C, lab, r 1870 Main.
Caldwell John F, shoe mkr 2439 Imperial av.
Caldwell Joyce V (Ethel C) auto body mfr 630, 10th, h 351 Milbrae.
Caldwell La Von H, r 2792 Newton av.
Caldwell Lillie Mrs, lndywkr Bay City T & L Supply Co, h 518, 13th.
Caldwell Madeline L, r 7853 Ivanhoe, La Jolla.
Caldwell Oakley F, painter, r 2792 Newton av.
Caldwell Robt B, clk, r 7853 Ivanhoe, La Jolla.
Caldwell Rowland W, auto opr Yellow Cab Co, r 1145, 10th.
Caldwell Stewart S, h 940, 32d.
Caldwell Warren, student, r 2792 Newton av.
Caldwell & Rawson (H C Rawson), auto tires, 1222, 3d.
Calexico The, fur rms 835, 6th.
Calhoun Elizabeth, tchr Brooklyn Sch, r 320 Fir.
Calhoun Fredk G (Mary A), real est 625 E, r Imperial Beach.
California Carpet Cleaning Co, C C Grapes prop, 4528 El Cajon av, ESD, Office at 3421 University av.
California Chemical Co, E M Vail pres, L F Weggenman v-pres, D D Bell sec-treas, 1025, 4th rm 408.
California Cider Co, Roy Spinning mgr 348, 5th.
CALIFORNIA COMMERCIAL COLLEGE, K V Handley and Robt Deardorf Principals and Owners, P M Johnson Bldg, 1023 7th. (See left top lines.)
CALIFORNIA CONSERVATORY OF MUSIC, B Roscoe Schryock Director, Arts and Crafts Bldg 624 B, Tel Main 366. (See classified Teachers-Music.)
CALIFORNIA DENTAL SUPPLY CO, C B Kanouse Mgr, 401-402 Watts Bldg 520 E, Tel Main 4192.
California Exposition Co, office Administration Bldg, Balboa Park.
CALIFORNIA GARAGE, Andrew L Ziegler Prop, 940 Market, Tel Main 2779.
California Glass Co (Melvin Herrmann), 544, 6th.
California Hotel, fur rms 335 E.
CALIFORNIA INSTITUTE OF OCCULT SCIENCE (P H Kean), 725 Broadway, Suite 17.
CALIFORNIA INSURANCE CO OF SAN FRANCISCO, Barney & Barney Agts, 2d Floor Scripps Bldg 525 C.
CALIFORNIA INSURANCE CO OF SAN FRANCISCO, Frank A Salmons Agt 201-202 Southern Title Bldg, 948, 3d.
California Iron Works, J C Ort genl mgr, ft of 7th.
California Junk Co (Jacob Janowsky), 180 Market.
California Mercantile Co (A J Holtz, N H Jauresco), 121 Bway rm 568.

WHY WORRY?

Drawing $50 per week

HERBERT N. NEALE
General Insurance
Accident and Health
Automobile
Burglary
Fire
Compensation
Liability
Plate Glass
Fidelity Bonds
Surety Bonds
GEN. AGT.
OCEAN ACCIDENT AND GUARANTEE CORP. LTD.
of London
All Casualty Losses Adjusted by This Office
443 SPRECKELS BLDG.

WHY WORRY?

Drawing $50 per week

GEORGE F. OTTO & SON Florists and Nurserymen
NURSERY, 35TH AND NATIONAL AVE
PHONE, MAIN 7086
FLORAL DEPOT
Cor. SIXTH and B
PHONES
MAIN 759 651-02

FINTZELBERG & STEINMETZ
Insurance, Rents Collected, Property Managed
926 SEVENTH STREET ESTABLISHED 1886 PHONE, MAIN 829

California Mid-Winter Exposition, Alex Reynolds jr pres, H J Penfold sec, Balboa Park.
California National Guard, Major S E Clyne Commanding, Capt Jos L Byrd Adjutant, 336 Spreckels Bldg 121 Bway.
California Portland Cement Co, Jos M Kendall agt, 215 Timken bldg, Tel Main 1501.
California Ranch & Home Co, E O Busenburg pres, 1025, 4th rm 414.
California Refrigerating Machine Co (J M Powers), 338, 7th.
CALIFORNIA SHEET METAL WORKS (W H and G T Robeson), Heating and Ventilating, Stoves and Ranges, Sheet Metal Work, General Repairing 3871, 5th, Tel Hillcrest 404.
CALIFORNIA STAMP CO, W S Bing Pres, L M Arey Sec, Rubber Stamps and Supplies, Seals, Stencils, Brass Signs, Badges and Celluloid Buttons, 222 C. Tel Main 457. (See page 67.)
California State Land Co, R A Chapman pres, J M Arnold v-pres, Harry Burckhardt sec-treas, lands 1025, 4th rm, 413.
California-Texas Oil Development Co, J R Williams sec-treas, 1025, 4th, rm 412.
California Theatre, John B Mason prop, 665, 5th.
California Washing Powder Co, Adolph Irmer pres, Anna S Irmer sec, 4225 Park blvd.
California-Wyoming Trust Co, I T Brockett pres, W W Austin sec, oil, 1131, 3d.
Calkins Sadie Mrs, asst librarian S D County Free Library, r 757, 11th.
Call Emerson P, clk Owl Drug Co, r 937, 5th.
Call Jas, hlpr S D Cons G & E Co, r 668, 3d.
Call Lydia M (wid Robt), r 810 University av.
Call May D, h 3284 Mission dr.
Callaghan Chas (Nora), driver, h 1317 State.
Callaghan Edwd, photo, r 1317 State.
Callahan Carl (Mary), carp, h 3629, 6th.
Callahan Chas C (Kathryn), U S N, r 1233 Union.
Callahan J Frank, h 3251 Menlo, E S D.
Callahan J J, h 902, 19th.
Callahan Kath Mrs, clk Casa Loma Hotel.
Callahan Marion Mrs, r 4656 Georgia.
Calland Helen C (wid A P), h 4947 W Pt Loma blvd, Ocean Beach.
Calland Ivy E, r 4947 W Pt Loma blvd, Ocean Beach.
Callander Hugh N (Margt W), h 1646 Dale.
Callasar Chas (Gladys), h 2219 Marcey av.
Callaway Elizabeth, tchr Loma Portal Sch. r 2900, 5th.
Callaway Harry E, slsmn Thearle Music Co, r 2900, 5th.
Callaway Roland B, h 1042, 26th.
Callaway Teofill F (Anna G), h 4743 Auburn dr, E S D.
Callaway Wilhelmina, sec K C Dulin, r 2900, 5th.
Callaway Wm J (Ada J), bldr 2900, 5th.
Callen Jim S, atty, 919, 4th, rm 19.
Callender Fred S (Edith M), dftsmn U S N, h 3745, 10th.
Callender Laura W Mrs, mgr Sou Cal Commercial Service, r 4450 Georgia
Callender Wm H (Laura W), h 4450 Georgia.
Callon Georgina, waiter Hotel Waldorf.
Callonder Wm H, radio expert Sou Elect Co, h 1450, 4th.
Callian Alejandro, lab, r 1761 Logan av.
Callian John (Jesus), lab, h 1761 Logan av.
Callian Thos (Elizabeth), pdlr, h 2650 Boston av.
Calloway Chas H (Ethel H) (Barnes & Calloway), h 1311 Torrey rd, La Jolla.
Calloway Constant C (Julia A), eng S D & Ariz Ry, h 1950 Kearney av.
Calmus Emma (wid J M), r 1958, 2d.
Caloudes Christ. waiter Verdun Grill, r 1070, 3d.


B. ROSCOE SCHRYOCK
TEACHER OF VOICE
Director of S. D. Opera Co.
Prepares Singers for public work in OPERA and ORATORIO
624 B St.
Phone, Main 366
SAN DIEGO

Beacon Hill Nursery
1201 Broadway
SAN DIEGO
Phone, Main 1124
Growing Grounds 16th and Highland National City

EASY PAYMENTS
Eight Floors of Quality and Beauty in Furniture, Carpets, Rugs, Draperies, Office Equipment, Phonographs.
THE BLEDSOE COMPANY
FURNITURE
1101 SIXTH ST.
201 C STREET

William Kettner GENERAL INSURANCE
Tel., Main 2183 334-335 SPRECKELS BUILDING

Caloudes Peter G, clk Wm Maheras, r 715 Bway.
Calpin Jos (Pearl B), waiter U S Grant Hotel, h 2428 State.
Caltvedt Lizzie Mrs, maid Lanier Hotel, r 1357, 3d.
Calvary Presbyterian Church, 39th nw cor Franklin av.
Calvert Fredk C (Eulalia T), phys 636 Market, h 2776 Bway.
Calvert Josephine Mrs, h 525 Kalmia.
Calvert Turner N (Pauline), carp, h 4834 Hawley blvd.
Calvin Edwd R, truck driver S D Cons G & E Co, h 1942, 5th.
Calvin Geo, auto opr Shepherd's Transfer, r 2343 Columbia.
Calvin Louis O, r 1986 Harrison av.
Camacho Antonia G (Delfina), lab, h 2749 Newton av.
Camacho Caroline, r 2749 Newton av.
Camacho Danl, cement fnshr, r 3296 I.
Camacho Francisca Mrs, r 555, 14th.
Camacho John (Marguerite), cement fnshr, h 3296 I.
Camerer Clyde B (Martha L), lieut-commander U S N, h 3675, 4th.
Camerer Minnie, slswmn Isaac Steinman, r 325 B.
Cameron Alex (Jane), carp, h 1043 State.
Cameron Alice, r 4027 Albatross.
Cameron Alonzo H, driver, r 1812 Meade av.
Cameron Chas, watchmn Citrus Soap Co, r 1904 Woolman av.
Cameron Chas E (Lolita M) (Hillcrest Shoe Store), r 1812 Meade av.
Cameron Edith Mrs, h 1904 Woolman av.
Cameron Elizabeth, r 1628 Monroe av.
Cameron Elizabeth C (wid Donald), h 3812 Herbert.
Cameron Evelyn M, cashr Holzwasser Inc, r 1904 Woolman av.
Cameron Fred J (Cath R), lab, h 301 Palomar.
Cameron Geo W (Rose), rancher, h 3057 Newton av.
Cameron Helen (wid Hugh), h 240, 27th.
Cameron Herbt A, clk C J Foerster, r 222 Lewis.
Cameron Hugh, lieut City Fire Dept, r 240, 27th.
CAMERON HUGH A (H A Cameron Co), r 1604, 7th.
Cameron Hugh A (Gertrude), watchmkr 520 E rm 203, h 1628 Monroe.
CAMERON H A CO (Hugh A Cameron), General Insurance, Surety Bonds 421 Union Bldg, 235 Bway. Tel Main 4953. (See left top lines.)
Cameron Isabelle, r 4027 Albatross.
Cameron Jas I Rev (Nancy), tutor, h 7807 Herschel, La Jolla.
Cameron Jane (wid Jas), h 4027 Albatross.
Cameron Jennie, bkpr Peoples Fish Co, r 1904 Woolman av.
Cameron John A (Anna A), h 1233, 22d.
Cameron John G, r 1233, 22d.
Cameron J C, rest 845, 4th, r 240, 27th.
Cameron Mary A, clk Whitney & Co, r 3427, 31st.
Cameron Minnie R, h 4340 Campus av.
Cameron Wm H (Rose), pres S D Elec Appliance Co, h 222 Lewis.
Camp Chas H, clk Home Supply Co.
Camp Ernest (Zoa F) (Spreckels-Camp-Shadbolt Co), h 134 W Hawthorn
Camp E A, rest 623 Bway.
Camp Frank R, barber, r 3830 Daley av, E S D.
Camp Hazel, tchr Garfield School, r 320 Fir.
Camp Herschel M (Bessie L), h 4178 Mission dr.
Camp Irving N (Lellah M), h 3721, 32d.
Camp Jas H, shoe repr 3830 Daley av, E S D.
Camp Richd, h 134 Hawthorn.
Camp Silas B (May), h 5045, 38th.
Camp The, fur rms 1479 J.
Camp Walter, tmstr, r 1427 Market.
Camp Wm M, slsmgr Neptune Sea Food Co, r 912, 8th.
Campas Augustine, h 3314 J.
Campbell Albt, lab, r 442 G.

SUNSET ENGRAVING COMPANY
Commercial Artists and Engravers
9th Floor Timken Bldg.
MAIN 1517

Park Garage
24-Hours Service
TOW CAR
Official Garage Auto Club Sou. Calif.
1905 Fifth
Tel. Main 629

REAL ESTATE RENTALS LILA A. FITZPATRICK INSURANCE LOANS
1025 7th STREET TEL. MAIN 3374

Willard STORAGE BATTERY
916 UNION cor. E
J. Stanley LaSha IGNITION STATION
Willard STORAGE BATTERY
PHONE, 668-34

Campbell Albt C (Anna) agt Prudential Insurance Co, h 3154 Elm.
Campbell Amy L, with The Marston Co, r 1930 University.
Campbell Angelina (wid J N), h 4064 Vermont.
Campbell Archibald (Louisa), h 4469 Cleveland av.
Campbell Argyle Mc, student, r 4104 Park blvd.
Campbell Benj E (Nellie E), h 2407 A.
Campbell Blanche, steno Brunswig Drug Co, r National City.
Campbell B M, Ph M U S N Hosp.
Campbell Chas, clk Brunswig Drug Co, r 2217 Una.
Campbell Chas J (Kate), h 4076 Iowa.
Campbell Chas T, ctr Shepherd Shapiro, r Golden West Hotel.
Campbell Chas T, electr, r 502, 6th.
Campbell Clyde C (Mary E), mech Bowen & Ettelson, h 225, 24th.
Campbell David, h 1930 University av.
CAMPBELL DAVID C (Hazel V) (The Campbell Machine Co), h 2696 B.
Campbell David D Rev (Effie P), pastor Inwood M E Church, h 3510 Oregon.
Campbell Edgar A, buyer Boadway Bros, r Coronado.
Campbell Edith, tchr Sorrento School, r 3430, 6th.
Campbell Edwd H, painter, h 1512 J.
Campbell Elinda (wid J W), r 4509, 46th.
Campbell Elizabeth B, bkpr Campbell Machine Co, r 2684 B.
Campbell Erskine J (Harriet S), h La Cresta dr, cor Chatsworth blvd. Pt Loma Hts.
Campbell Fairman B, sls mgr Stephens & Co, r San Diego Hotel.
Campbell Frank (Mary J), lab, h 2217 Una.
Campbell Frank M (Ray), lab Masonic Cemetery, h 2428 K.
Campbell Geo A (Clara), h 3859 Wilson av, E S D.
CAMPBELL GEO E (Lydia J) (The Campbell Machine Co), h 925, 26th.
Campbell Grace E, student, r 225, 24th.
Campbell Harriet S Mrs, pres Sefton Inv Co, r La Cresta dr cor Chatsworth blvd, Pt Loma Hts.
Campbell Harry J (Kath), contr 4636 Brighton av, Ocean Beach.
Campbell Henry, lab City Operating Dept, r 4060 Arizona.
Campbell Henry, r 133 W Bway.
Campbell Henry H (Cath), sweeper, h 2110 Monroe av.
Campbell Henry J (Jessie M), h 3331 Jefferson av.
Campbell Jas M, bellmn U S Grant Hotel, r 814 F.
Campbell Jas S, auto opr, r 3770 Acacia.
Campbell Jay (Mary E), brick contr 535 S 32d.
Campbell Jean Mrs, h 846 Garnet, Pacific Beach.
Campbell John (Elizabeth C), carp, h 2684 B.
Campbell John, lab, r 735 W Beech.
Campbell John, lab, r 2217 Una.
Campbell John A (Alice), U S N, h 624 S Evans.
Campbell John C (Theresa M), clnr and prsr 2121 Logan av.
Campbell John C (Nell), gard, h 4643 Voltaire, Ocean Beach.
Campbell John P (Ellen L) (Campbell Press), h 1547 Granada.
Campbell Jos B, tchr, r 1036, 3d.
Campbell Jos R (Effie), h 4071 Vermont.
Campbell Jos S (Ida L), atty 964 5th rm 300, h 4236 Maryland.
Campbell J D, painter, r 620, 3d.
Campbell Kath D Mrs, h 1445 Front.
Campbell Lafe L (Josephine), asst mgr Standard Oil Co, h 3920 Hawk.
Campbell Lester E, student, r 535 S 32d.
Campbell Levi S (Emma), rancher, h 3770 Acacia.
Campbell Loren S, r 535 S 32d.


FRANK F E G E R
SAN DIEGO'S LEADING MERCHANT TAILORS
243 WEST F
PHONE MAIN 1287
B R O S
JOHN


LOUIS MASSIE WINN DOCTOR OF OPTOMETRY
EYES EXAMINED. GLASSES FITTED
TEL., MAIN 221 201 AND 212 WATTS BLDG. 520 E STREET

Greenwood Cemetery and Crematory

PHONE. MAIN 477 **40TH AND IMPERIAL AVE.**

I. L. ENO

KODAKS

PHOTO SUPPLIES

PICTURE FRAMING

419 BROADWAY

PHONE MAIN 6877

CAMPBELL MACHINE CO THE (D C, G E and R B Campbell), Auto, Marine and General Repairs, Agents for Stevens-Duryea and Stearns-Knight Motor Cars, also Dodge "Improved Diesel" Oil Engines, Marine and Stationary, ft of 8th, Tel Main 2455. (See right bottom lines and classified Automobiles.)

Campbell Mary Mrs, r 1248, 5th.
Campbell Mary (wid Wm P), r 4217, 4th.
Campbell Mary E (wid E J), nurse, h 3103 Main.
Campbell Mildred A, steno Doyle-Barnes Co, r National City.
Campbell Milo H, r 225, 24th.
Campbell Miriam Mrs, r 1540, 6th.
Campbell Motor Sales Co (R B Campbell), auto accessories 1171, 3d.

CAMPBELL MURRAY M, Insurance, Fire and Life, 237 Spreckels Bldg, 121 Bway, Tel Main 528, h 4559 Park blvd. (See page 48.)

Campbell Nicholas N, lab, r 569, 8th.
Campbell O N Mrs, h 756, 17th.
Campbell Press (J P Campbell, Mrs J E Mealey), printers 807, 8th.
Campbell Robt A (Grace T), U S N, h 865, 16th.
Campbell Robt H, r 4052 Klauber, E S D.
Campbell Robt J (Elizabeth), with The Boston Store, h 1223 B.
Campbell Rosa Mrs, h 2672 Market.
Campbell Rose E Mrs, h 4132 Pauly av, E S D.
Campbell Roy H Rev (Mary E), pastor First Congregational Church, h 3054 Juniper.
Campbell Ruth H, steno H J Bischoff, r 1547 Granada av.
Campbell Sarah, hairdrsr, r 4217, 4th.

CAMPBELL ROY B (The Campbell Machine Co) (Campbell Motor Sales Co), h 2684 B.

Campbell Sarah I (wid C W), h 4552, 35th.
Campbell Sarah J (wid D C), real est 543 E, h 4104 Park blvd.
Campbell Sybil L, feed agent U S Interdepartmental Social Hygiene Board, r Ocean Beach.
Campbell S Colin (Eva E), h 2217 Adams av.
Campbell Thos, plumber W H Kriess.
Campbell Walter M (Bertha), slsmn, h 103, 22d.
Campbell Warren L, emp Lenox Cafeteria.
Campbell Wm H (Maude), steward U S N, h 732 G.
Campbell W W, r 415 C.
Campdoras Florence Mrs, clk J A Short, r 2430 J.
Campdoras Frank R (Florence), h 2430 J.
Campdoras Grace, music tchr, r 533, 21st.
Campdoras Kath, h 533, 21st.
Campdoras Velleda, r 533, 21st.
Campe Violet M (wid C G), r 3284 I.
Campion Clara (wid Robt), h 3683, 4th.
Campos Augustin (Maria), garage 716, 1st, h 3314 J.
Canaba Manuel, pool room 1, 16th.
Canapa Andrea, fishermn, r 608 W Date.
Canapa Antonio, fishermn, h 2069 India.
Canapa Antonio (Julia), fishermn, h 608 W Date.
Canapa Ernest, fishermn, r 944 India.
Canapa Giovanni (Louise), fishermn, h 1616 India.
Canapa Lorenzo (Angela), fishermn, h 1844 India.
Canapa Mary (wid John), r 2069 India.
Canedo Manuel, lab, r 1024 Sigsbee.
Canes Lugarda, r 1751 Julian av.
Canfield Edwin J, with The Marston Co, r 1055, 5th.
Canfield Frederic W (Kate B), h 3666 Pauly av, E S D.
Canfield Henry J, bkpr Western Metal Supply Co, r 1572, 1st.
Canfield Julia V, steno Frye & Smith, r 3666 Pauly av, E S D.

PALACE TURKISH BATHS

SWEDISH MASSAGE

Electrical Treatments

Radio Therapeutic Lamp for Ladies and Gentlemen

OPEN DAY and NIGHT

Prices Reasonable

920 4th

Tel. Main 1404

More Value for Less Money

WHITING-MEAD COMMERCIAL CO. OF SAN DIEGO

Plumbing Material Paints, Pipe, Hardware, Roofing Paper, Electric Goods
Wall Board Sash and Doors, Wrecking Department

Office and Warehouse, First N. E. Cor G PHONE, MAIN 709 Wrecking and Lumber Yards 14th S. W. Cor. K

W. F. LUDINGTON CO. GENERAL INSURANCE AND SURETY BONDS
234-235 SPRECKELS BLDG. MARINE INSURANCE

Canfield Kate B Mrs, poultry yard 3666 Pauly av, E S D.
Canfield Leonard (Elsie), baker Barker's Breadery, h 142, 19th.
Canfield Paul M, motor mech Rockwell Field, r 3731 Crane pl.
Canfield Wm J, r 2914 Redwood.
Cannady Ila, student, r 2254 I.
Cannady Wm (Louise), eng, h 2254 I.
Cannenzind Matilda, steno, r 1675 Bacon, Ocean Beach.
Canniger Harvey E, h s end Ingraham, Pacific Beach.
Canning Geo W (Canning Realty Co), h 3850, 6th.
Canning Leslie J (Pearl), emp C S Hardy, h 1052 Essex.
CANNING REALTY CO (Geo W Canning), Real Estate and Exchanges, Business Chances, Insurance, Rentals, 635 E, Tel Main 823.
Canning Wm H (Myrtle), truck driver, h 1604 C.
Cannon Alice, student, r 2112, 5th.
Cannon Geo (Henrietta), r 2112, 5th.
Cannon Harry N (Ellen), h 2112, 5th.
Cannon Harry N jr (Marie), clk, r 2112, 5th.
Cannon Helen, r 5130 Long Branch av, Ocean Beach.
Cannon J Alwyn (Maude), chf clk S D Cons G & E Co, r 935, 6th.
Cannon Jas, student, r 2112, 5th.
Cannon Mamie, r 2112, 5th.
Cannon Mary A, r 3044 Lawrence, La Playa, Pt Loma.
Cannon Sarah, r 2112, 5th.
Cannon Sarah, maid S D Hotel, r 345 W Elm.
Cannon Theo (Sarah), janitor S D Hotel, r 345 W Elm.
Cannon Wm, student, r 2112, 5th.
Cannon Willis (Emma B), h 3924 Albatross.
Cano Frank A (Rose G), lab, h 2121 Newton av.
Cano Gaudalupe, lab, r 3782 Dalbergia.
Cano Rose G Mrs, emp Old Mission Pkg Corp, r 2121 Newton av.
Canopus Oil Co, D L Bissell pres, C D Kirkpatrick sec, 1023, 2d rm 510.
Cantlin John J, collr S D Sun, r 906, 24th.
Cantlin Margt E (wid J P), h 906, 24th.
Cantoretto Joe, r 65, 22d.
Cantos Theo J (Hilda), waiter Geo Sour, h 442 West A.
Cantu Anstasseio (Mary), h 1543, 7th.
Cantu Eutimio, steno, r 1543, 7th.
Cantu Mary, r 1543, 7th.
Cantwell Wm C, lab Rockwell Field, h 4816 Voltaire, Ocean Beach.
Cantz Timothy, lab, r 547, 9th.
Capatanos Andres, cook Peter Capatanos, r 3586 Central av.
Capatanos Peter, rest 426 F, h 3586 Central, E S D.
Capatanos Theo, waiter Theo Stathis, r 730, 7th.
Capel Mary J (wid W L), prop Vernon Apts, h 214 West F.
Capell Mary F (wid B P), h 4883 Muir, Ocean Beach.
Capelle Chas F, h 4582 Campus av.
Capen Fred A (Margt), processor, h 4082 Ingalls.
Capen Gladys, h 1747 Dale.
Capen I J, lab Water Comn, r Encanto.
Capher Geo, barber C A Danis, r 826½, 5th.
Cappel Peter H (Elizabeth J), meats 3830, 30th, h 4009 Iowa.
Cappello Dena, r 2802 L.
Cappello Nick (Louise), lab, h 2802 L.
Capps Augusta K (wid T J), h 2166 Logan av.
Capps C C, h 902, 19th.
Capps Edgar W (Cath), slsmn John Moynahan, h 1157, 23d.
Capps Edwin M, h 2244, 4th.
Capps Marguerite R, steno M Marintez & Co, r 1247 Columbia.
Capps Robt W (Grace), sales mgr John Moynahan, h 2150, 1st.
Caprio Orestes G (Esther), tailor The Worth Co, h 4143 Monroe av.

ROWE'S SERVICE STATION
GASOLINE OILS GREASES
Complete Greasing Service Maintained
MAIN 888
FIRST & C

MAIN 939
WHITE'S
WALL PAPER AND PAINT STORE
707 SIXTH ST.

McCLURE & KELLY
SHEET METAL WORKS
RADIATOR, BODY AND FENDER WORK OUR SPECIALTY
J. H McCLURE
W M KELLY
1415-1417 MARKET
MAIN 1866

CONNER ADJUSTMENT BUREAU
G. E. CONNER
MANAGER
PHONE MAIN 2683
"WE GET THE MONEY"
611 TIMKEN BLDG.


STOLL'S
Multigraph Shop
AND
Advertising Bureau
PHONE 655-33
207 Watts Building
MULTIGRAPHING
ADDRESSING
TYPEWRITING
MAILING
MIMEOGRAPHING
MAILING LISTS
Public Stenographer
L. M. STOLL, MGR.

Capwell Howard S, poultry, h 3888 Birch.
Capwell Marion (wid A M), r 3888 Birch.
Caradini Joe (Theresa), stone ctr, h 2510 K.
Caraher Maria L (wid A P), h 4771 W Point Loma blvd, Ocean Beach.
Carahia Concepion, h 2018 Woolman av.
Caras Y Caretas (Weekly), Hernando Limon pub, 432 F rm 324.
Carasick Boris, h 1723, 1st.
Caravantes Simon (Rosa), longshoremn, h 518 West F.
Carbary Jas (Ruth), r 4021 Albatross.
Carberry Budd (Henrietta J) (Budd's Fish House Restaurant), r 4961 Niagara av, Ocean Beach.
Carbone Frank (Hazel), goat dairy, h Radio rd e end University av,
Carcano Battista, hlpr Standard Iron Wks, h 2335 Una.
Carcias Incarnacion, h Weeks av, N S D.
CARD CHAS W (Crystal) (Successor to City Opticians), Optometrist and Optician, Broken Lenses Duplicated, 1122, 5th, Tel Main 765, h 4043 Reed av, E S D. (See page 58.)
Card Hannah E (wid Dwight), h 3230 Clay av.
Card Harold A (Beulah F), clk, h 854 Sicard.
Card Ida S Mrs, drsmkr 830, 16th, r 2760 E.
Card Wm L (Ida S), lab, h 2760 E.
Cardarelli Gimi, mgr West Coast Crab & Lobster Co, r 1247 Columbia.
Carder Fred F (Dolores H), lab, h 4111 Ohio.
Carder Mary A (wid T), r 1702 K.
Carder Nancy N Mrs, r 1027, 21st.
Cardin Margt A, student, r 1466 C.
Cardin Wm A (Alice), plumber U S Grant Hotel, h 1466 C.
Cardinale Frank, tailor 964 5th rm 333, r 1635, 9th.
Cardinez Rosa O Mrs, h 3540 Copeland, E S D.
Cardini Jos (Theresa), granite ctr Simpson-Pirnie Granite Co.
Cardwell Stello (wid W S), r 4714 David pl.
Carey Alta E, slsmn Boadway Bros, r 2253 L.
Carey Amy Mrs, h 1534 Bway.
Carey Barney (Hazel), painter, h 3385 Chamoune, E S D.
Carey Belle D Mrs, h 302 Thorn.
Carey Harry A, eng, h 1534 Bway.
Carey Houston (Caroline), h 4570 Voltaire, Ocean Beach.
Carey Jas V (Gertrude), h 1445 B.
Carey Leslie I, electr Savage Tire Co, r 1534 Bway.
Carey Marian L (wid W H), tchr Brooklyn Sch, h 1044, 26th.
Carey Minnie M Mrs, h 1046, 9th.
Carey Walter R, pkr, r 1046, 9th.
Carfield S H, emp P M Dairy Co, r 1874 Titus.
Cargill Geo (Grace A), h 3451 Sierra, E S D.
Carhart Emma, h 2172 Front.
CARHART OVERALLS, For Sale by Lion Clothing Co, 5th se cor E.
Carillas E, h 4752, 38th.
Carity Florence, student, r 4077, 3d.
Carity Jos (Olina), rancher, h 4077, 3d.
Carl Anna B (wid C C), r 1428, 31st.
Carl Cecil O (Olive J), electr Hartwell Elec Co, h 4814 Long Branch av, Ocean Beach.
Carl Chas H, painter, h 2220 Rosecrans, Pt Loma.
Carl Chas R, r 2220 Rosecrans, Pt Loma.
Carl Dennis C (Eutha K), slsmn, h 4914 Santa Monica av, Ocean Beach.
Carl Donald C, r 2220 Rosecrans, Pt Loma.
Carl Grace F, steno W L Morrison, r Hotel Sandford.
Carl Irving L, pres Mt San Miguel Mineral Springs Co, r 1032, 10th.
Carl John B, painter, r 2220 Rosecrans, Pt Loma.
Carl Mary C (wid C W), h 3720 Indiana.

ANGELINO
The Angelino
Restaurant Francais
Phones
Main 6890
657-37
328 C Street

"An All Year 'Round Toy Store"
PASSMORE'S BIRD AND TOY STORE
Phone, Main 2158 Canaries, Parrots and Goldfish 1166 Sixth Street
Alexander Noland, Prop'r Toys and Sporting Goods Near B Street

Frank A. Salmons
"The Insurance and Bond Man"
Southern Title Bldg. ON THE PLAZA
Phone Main 244
Writes All Forms of
Insurance

Carl Otto L (Hattie H), clk P O, h 2650 Bway.
Carlander Fingal F (Jessie), h 1137 Prospect, La Jolla.
Carleton Earle L (Hazel C), slsmn, h 230 S 29th.
Carleton Frank A (Edna B), h 1922 Granada.
Carley Edwd V (Elizabeth), stereo Union-Tribune, h 1963 Kearney av.
Carley Jos Y, fishermn, r 465, 16th.
Carlile June I, bkpr Pfahler, Buelow & Fisher, r 931, 21st.
Carlile Lizzie (wid Jasper), h 931, 21st.
Carlin Edwd (Nina), prsr, r 4939 Long Branch av, Ocean Beach.
Carlin Howard, auto painter Mooney & Higgins.
Carling Harry F, h 2455 Front.
Carlisle Mary E, r 4340 Georgia.
Carlotsis Constantine J, waiter, r 814 F.
Carlsen Anna Mrs, r 1532 B.
Carlson Andw, r 903 G.
Carlson Bertel A (Emma G), cond S D Elec Ry, h 4620 Idaho.
Carlson Carl S (Sarah O), cement finisher, h 2094 Logan av.
Carlson Chas V (Mabel), mach Modern Machine Co, h 345, 29th.
Carlson C J, r 561, 10th.
Carlson Elias G (Ada), dredge opr, h 169, 21st.
Carlson Ellen I, r 7410 La Jolla blvd, La Jolla.
Carlson Frank J (Georgie), cement contr, h 2516 K.
CARLSON FRANK O (Laura P) (Carlson & Simpson), h 3927 Idaho.
Carlson Gustav G (Mary E), ladies' tailor 525 C rm 409, h 1321, 28th.
Carlson Gustave B, moldr Rockwell Field, r 1333 Front.
Carlson Henrik L, plastr 239, 14th.
Carlson Hilda, h 721, 2d.
Carlson John A (Mabel R), mach Cal Iron Works, h 831, 20th.
Carlson John A Rev (Anna), pastor Swedish Bethel Baptist Church, h 2009 G.
Carlson Josephine Mrs, h 4511, 44th.
Carlson Nina, slswmn S H Kress & Co, r Ocean Beach.
Carlson Oscar (Ruth), cabtmkr Schiefer & Sons, r 2467 L.
Carlson Oscar A (Memi), carp, h 2673 F.
Carlson Otto (Florence), lab, h 642 S 33d.
Carlson S Elizabeth, nurse, r 641, 21st.
Carlson Wm, painter, r 721, 2d.
CARLSON & SIMPSON (F O Carlson, F W Simpson), Exide Storage Battery Service Station, Delco and Remy Service, Klaxon Horns, Automobile Electricians, Union at C Street, Tel Main 307. (See right side lines and page 6.)
Carlston Andw, r 133 W Bway.
Carlstrom Jonathan W (Kate), h 527, 21st.
Carlstrom Lucile, student, r 527, 21st.
Carlstron Andrew A (Bessie), prop Cornelius Apts, h 630 W Washington.
Carlton Albt D (Lydia M), chiro 3227, 30th.
Carlton Belle H Mrs, r 611, 5th.
Carlton Ethel Mrs, clk P D Thompson, r 348 B.
Carlton Hotel, Walter W Robbins prop, 804, 3d.
Carlton Sarah E (wid T J), h 3679 Pauly av, E S D.
Carlton Sophia Mrs, r 1710 C.
Carmel H R, h 528 Anderson pl.
Carmelita Corporation, D L Roscoe pres, L A Wright v-pres, Geo Burnham treas, Will M Tompkins sec and atty, real est 1023, 2d rm 503.
Carmell Fred L, auto opr Yellow Cab Co, r 430 B.
Carmichael Danl, lab, r 116 W Bway.
Carmichael Donald N (Nellie B), routemn Union-Tribune, h 4341 Maryland.
CARMICHAEL HARRY E, Pres H E Carmichael & Co, h 1365, 3d.

BARKER'S BAKERY

BUY BARKER'S BREAD
1220 University Ave.
Tel. Hillcrest 1412

STEWART C. KENDALL
General Insurance
309 First National Bank Bldg.
Telephone MAIN 2941

C. J. HENDRY CO. Ship Chandlers and Naval Stores
ENGINEERS' SUPPLIES
C ST., N. E. COR. INDIA
MAIN 1829

SAN DIEGO FARM & MORTGAGE COMPANY
617 E Street
Timken Building
PHONES:
MAIN 34 - MAIN 1841
FARM LANDS
INSURANCE
LOANS
POINT LOMA REALTY

SAN DIEGO MAP AND BLUE PRINT CO.
ROOM 31
919 4TH
Work Called For and Delivered
TEL
MAIN 952

NAT McDOWELL
Real Estate
No matter what you want, see us
Residences
Business Property
Ranches
Insurance
912 3rd St.
MAIN 4348

CARMICHAEL HENRY L, District Circulation Manager San Diego Union and Evening Tribune, r 1018 Hendricks av.
CARMICHAEL H E & CO, Harry E Carmichael Pres, J S Carmichael Treas, Undertakers, 3d se cor Ash, Tel Main 5501.
Carmichael Jacob E (Tina), h 2856 Franklin av.
Carmichael John R (Joan), mech B W Sinclair, h 3041 Redwood.
CARMICHAEL JOHN S (Alice), Treas H E Carmichael & Co, r El Centro.
Carmichael Neil (Leonorah P), gard, h 4540 Campus av.
Carmon Stella (wid W H), h 739 Sutter.
Carmona Miguel, r 1716 Newton av.
Carmona Roberto, mech Globe Credit Co, r 1716 Newton av.
Carnachan Robt S (Gladys) (University Avenue Garage), h 3932 Normal,
Carnago Pedro (Mary), news dlr 518, 5th, r 140, 16th.
Carnahan Helen C, steno W F Ludington Co, r 4375 Park blvd.
Carnahan Henry D, r 950, 11th.
Carnahan John C (Katie B), apiarist, h 4375 Park blvd.
Carne Albt E (Laura), cond, h 243, 21st.
Carnegie Apartments, A E G Orr mgr, 950, 9th.
CARNEGIE LIBRARY, See San Diego Public Library.
Carnes Chester C (Alice B), slsmn R P Shields, h 2762 National av.
Carnes Alice Mrs, fur rms 2762 National av.
Carney Helen Mrs, r 108 Nutmeg.
Carney Henry (Susan), h 215, 29th.
Carney Lawrence, U S N, r 561, 10th.
Carney Ralph, r 3214 L.
Carney Thos F, capt U S M C retired, h 1545, 2d.
Carney Walter (Alice), eng S D & Ariz Ry, h 1143 S 31st.
Carney Wm C (Amanda), carp, h 1052, 11th.
Carniglia Augustino (Amelia), fishermn, h 1710 India.
Carniglia Batista, fishermn, h 1624 India.
Carniglia Florence (wid A C), h 929 W Laurel.
Carniglia Giovanni (Adelia), fishermn, h 1632 India.
Carniglia Stephen, fishermn, r 929 W Laurel.
Carnrike J Lawrence, mach S D Machine Co, r 305 S 33d.
Carothers Jennie M Mrs, r 1429 Front.
Carpenter Allen A (Margt), h 4856, 37th.
Carpenter Anna E Mrs, h 4337 Thomas av, E S D.
Carpenter Archie K, contr, r 917, 10th.
Carpenter Burton D, solr Luckenbach S S Co, h 1968, 1st.
Carpenter Chas R, phys 4143 University av, E S D, r 3694 Colonial av.
Carpenter Charlotte Mrs, r 841, 5th.
CARPENTER DANIEL J (Mary I), Pres Carpenter's Inc, r Del Rosa, Cal.
Carpenter Edith M, lndywkr Bay City T & L Supply Co, r 1956 Harrison.
Carpenter Elvin, stockkpr Frost Hardwood Lmbr Co, r 4027 Ohio.
Carpenter Frank, r 871, 9th.
Carpenter Frank C, pkr S D Fruit & Prod Co, r 871, 9th.
Carpenter Fred P (Edna A), h 1143, 10th.
Carpenter F J, auto opr Elec Lndy Co.
Carpenter Genevieve A F Mrs, r 3435, 1st.
Carpenter Geoffrey J (Ida May), fruits 415 University av, h 1232 Hendricks av.
Carpenter Geo E (Edith), mach Munger's Lndy, h rear 1946 Harrison av.
Carpenter Harriet, r 3553, 4th.
Carpenter Herbt D (Laura M), carp, h 3875 Superior.
Carpenter Ira, lab, r 841, 5th.
Carpenter I (Lillian M), auto mech, h 1167 Union.
Carpenter Jessie, r 1968, 1st.
Carpenter Jos S (Blanche A), h 4504 Mississippi.
CARPENTER L JEROME (Sadie E), Sec-Treas Carpenter's Inc, h 2133 Pine.

HOURS: 9 to 5 *We Correct Everything in Sight* PHONE 65834
DR. BRUCE L. WALLACE, OPTOMETRIST
DR CHAS. H. WALLACE, OPTICIAN
PRESCRIPTIONS FILLED, LENSES DUPLICATED
Suite 318-20-22 Granger Bldg BROADWAY AT FIFTH, SAN DIEGO, CALIF

Carpenter Marlow A (Blanche), plastr, h 4027 Ohio.
Carpenter Mary (wid Jacob), h 425 University av.
Carpenter Mary R, nurse, h 2065 Union.
Carpenter Nelson K (Jessa M), dftsmn City Operating Dept, h 3775 Kite.
Carpenter O W, hlpr W C Merritt Co.
Carpenter Roy, warehousemn Boulevard Exp.
Carpenter Sarah C (wid Alex), h 1534 Market.
Carpenter Shelley, lab, r 917, 10th.
Carpenter Thos B (Ione), r 1115, 25th.
Carpenter Thos W, r 1247 Columbia.
Carpenter Vilah (Jennie), foremn, h 2118 Kearney av.
CARPENTER WILBUR F, V-Pres and Gen Mgr Carpenter's Inc, r University Club.
Carpenter Wiley T (Ona M), carp, h 1167 Union.
CARPENTER'S INC, D J Carpenter Pres, W F Carpenter V-Pres and Gen Mgr, L J Carpenter Sec-Treas, Stationery, Books and Office Equipment, 952, 6th, Tels Main 828 and 65201. (See right bottom lines and classified Commercial Stationers.)
Carper Frisbee D, prop Holland Hotel, h 420 B.
Carr Alice O, r 4086 Alabama.
Carr Cath B Mrs, r 1806 J.
Carr Chas M (Iva) (Money Back Romper Co), r 725 Bway.
Carr Chas V, h 3001 Boston av.
Carr Dallas G (Mary E), lab Rockwell Field, h 4086 Alabama.
Carr Elmer P (Susan E), h 140 W Washington.
CARR GEO H (Anna C), Manager and Adjuster West American Automobile and Fire Ins Co of Cal, r 935 Bway.
Carr Geo S (Bessie M), h 2681 A.
Carr Geo W (Alta E), carp, h 1936 University av.
Carr Gordon E, clk West Am Auto & Fire Ins Co, r 935 Bway.
Carr Isabell Mrs, h 2847 L.
Carr John (Belle), painter 264, 12th.
Carr John C (Lottie), cook, h 2130 National av.
Carr John L, lab Union Ice Co, r 843, 4th.
Carr Jos, electr, h rear 667, 18th.
Carr Jos F (Edith M), lndrymn, h 2335 Bancroft.
Carr Jos P, electr Naval Air Sta, r 1754, 2d.
Carr Lawrence, clk Hotel Lubin.
Carr Lawrence W, tchr High Sch, r Lemon Grove.
Carr Mamie Mrs, h 1401 J.
Carr Royal S, r Golden West Hotel.
Carr Sarah P Mrs, h 525 Kalmia.
Carr Wm (Mary P), sewing machines 1121, 10th, h 1008 C.
Carrasco J U, h 1532, 5th.
Carraway Elleanor Mrs, r 3049 A.
Carraway Jas C (Elleanor), h 3049 A.
Carrell Bert D, clk, r 3704, 1st.
Carrell Donald C (Lilly M) (Southern Hdwe Co), h 3704, 1st.
Carrell Howard L (Marie), mgr Eagle Drug Co Inc, h 4621 Menlo.
Carrell Marie H Mrs, tchr Sherman School, r 4621 Menlo av.
Carrick Winifred, dom 2470 B.
Carrier Ianthia, r 3840 Superba.
Carrier John D, student, r 4085 Goldfinch.
Carrier Mary E (wid John), h 4085 Goldfinch.
Carriere Jos (Clarinthe), r 2137 Julian av.
Carrillo C Jos, lab, r 639 E.
Carrillo Francisco, lab, h 116 S 20th.
Carrillo Ignacio, lab, h 2565 N.
Carrillo Ignal, r 3264 J.
Carrillo Jos (Isabelle), lab, h 3264 J.

4% ON SAVINGS DEPOSITS
$1.00 OPENS AN ACCOUNT
SOUTHERN TRUST & COMMERCE BANK
U.S. GRANT HOTEL BUILDING

CARPENTER'S INC.
952 6TH ST., NEAR BROADWAY
TELS. 652-01; MAIN 828
Commercial Stationery, Office Supplies, Filing Systems and Devices, Books, Fine Stationery and Engraving.
BOOK DEPARTMENT ON SECOND FLOOR

CALIFORNIA COMMERCIAL COLLEGE
7TH, COR. BROADWAY

SIXTH STREET GARAGE
JOHN B. McINTYRE
Proprietor
Auto Storage
General Repairing
Towing Service
Carburetor Work
Accessories
Supplies
735
Sixth Street
Tel. 66121

Fur Products Co.
Furs Tanned, Dyed
Remodeled
Raw Furs Bought
and Sold
Ready Made Furs
SALESROOM
1371 Fifth
FACTORY
304 Sixth

Carrillo Jos M, lab, r 1343 Market.
Carrillo Manuel (Francisca), carp, h 246, 17th.
Carrillo Nicanor, lab, r 1642 Arctic.
Carrillo Trinidad Mrs, h 841 W Beech.
Carrillo Virginia Mrs, r 564, 11th.
Carrillo Yrenco (Antonia), h 3253 J.
Carringer Harvey E, lab, h 3972 Ingraham.
Carringer Henry A (Della A), aviation mech Rockwell Field, h 2105, 30th
Carringer Lyle L, with The Marston Co, r 2054 Harrison av.
Carrington Arthur F (Abbie Y), millmn Weldon & Glasson, h 621, 18th.
Carrington Edwd W (Lottie M), h 4657 Mississippi.
Carrington Paul M (Belle), phys, h 4035, 3d.
Carrington Walter W, bkpr U S National Bank, r 4035, 3d.
Carrington W Claude (Pearl), h 902, 19th.
Carroll Annie Mrs, r 3954 Epselon.
Carroll Bernard G (Mary A), inspr City Operating Dept, h 4396 Maryland.
Carroll Bessie, clk J W Carroll, r 1232 Union.
Carroll Chas E, adv 1015 1st rm 611, r 2304 Adams av.
Carroll Chas P (Helen H), tire bldr Savage Tire Co, h 2611 Logan av.
Carroll Danl B (Frances B), clk La Jolla Stage Line, h 1854, 3d.
Carroll Effie M Mrs, h 743, 9th.
Carroll Fred F (Pauline P), h 901, 10th.
Carroll Ida Mrs, r 310 Elm.
Carroll Ina I, student, r 4350 Hermosa way.
Carroll John W (Catherine), cigars 446 W Bway, h 1232 Union.
Carroll Laura V, matron Children's Home.
Carroll Leo D, clk S D & Ariz Ry, r 124 W Ash.
Carroll May, clk J W Carroll, r 1232 Union.
Carroll Moses (Flora B), barber Sylvester Mortimer, h 1472 C.
Carroll Thos H (W Grace), h 3034 National av.
Carrosos John, dishwasher Burnap Grill.
Carrothers Wm E (Laura S), h 4274 Sierra av, E S D.
Carrotte Clara C, steno S D & Ariz Ry Co, r 4615 Hamilton.
Carruthers Christopher, h 2628 Bway.
Carruthers Grace B, 948, 3d rm 515, r 2628 Bway.
Carscallen G E, waiter Bristol Cafe, r 312 E Cedar.
Carse Jas S (Marinda), h 1082 Seaman pl.
Carson Albt J (Hattie M), detective Police Dept, h 2029 Julian.
Carson Ambrose, apiarist, r 501, 7th.
Carson Celia P (wid J A), h 1705 Linwood.
Carson Clarence L (Josephine T), blksmth, h 3693 Central av, E S D.
Carson Frances, r 4559, 36th.
Carson Fred, cigars 532 E, r 841, 5th.
Carson Jas H (Helen A), clk, h 2074 Woolman av.
Carson Jos R, r Y M C A.
Carson Julia E Mrs, h 4559, 36th.
Carson Lyda, r S 41st nr Gamma.
Carson Pauline Mrs, r 3559 Oregon.
Carson Saml E (Louisa E), h 2260 Seaside, Loma Alta.
Carson Sidney, auto opr Owl Taxi Co, r 4319 Mississippi.
Carson Wilbur T (Lela), h 2070 Kearney av.
Carson Wm H, lab City Operating Dept, r 3693 Central av, E S D.
Carson Wm P (Frances M), baker, r 4559, 36th.
Carstens Eliza Mrs, h 3651, 3d.
Carstens Elma L, telep opr Pac Tel & Tel Co, r 4096 Utah.
Cartanado Nacha Mrs, lndrs, r 528, 14th.
Carter Ada R Mrs, C S prac 1007, 5th rm 917, r 4737, 42d.
Carter Agnes M (wid W L), with The Marston Co, h 2239 F.
Carter Albt E, lab, r 1814 Main.

TELEPHONE, MAIN 691
THE LENOX CAFETERIA
1058 FIFTH STREET OPEN EVERY DAY

Property Managers and Rent Collectors

LOUIS C. MASTEN
Real Estate and Insurance
TIMKEN BUILDING

Carter Armistead B, bonds, r 2266, 2d.
Carter Atala, steno V Wankowski & Co Inc, r 514 W Ivy.
Carter A, h 830, 12th.
Carter Chas V, lab, r 1055, 5th.
Carter Chas A, watchmn Standard Mfg Co, r 4080 Thomas av, E S D.
Carter Daisy G (wid H J), h 2682 A.
Carter Dora E Mrs, h 4406 Alabama.
Carter Edith S (wid G W), r 1663, 5th.
Carter Ella Dow Mrs, h rear 864 Prospect, La Jolla.
Carter Eudora Mrs, h 867, 10th.
Carter Eunice S, r 2239 F.
Carter E Mrs, r 646 A.
Carter Fletcher, r 3354, 29th.
Carter Frank, mach, r 528, 14th.
Carter Frank W (Mary K), h 3793 Center.
Carter Fred (Gertrude), clk A H Morris, h 1020 E.
Carter Geo L (Alice K), carp, h 3302, 29th.
Carter Grace V, steno, r 1065, 8th.
Carter Grayson B, lieut U S N, r 2266, 2d.
Carter Jas F (Pearl), slsmn, h 1966 Kearney av.
Carter Jas W (Ida M), carp, h 3042 C.
Carter John H (Minnie H), h 202, 21st.
Carter John L, r 2674 Main.
Carter John M (Lucy), cook, h 4445 Cleveland av.
Carter John N (Mary), carp, h 1154, 12th.
Carter Leslie H (Bessie H), dancing tchr 725 Bway.
Carter Lloyd W, auto opr, r 1065, 8th.
Carter Louise Mrs, h 514 W Ivy.
Carter Lucie W (wid Mason), h 3978 Park blvd.
Carter Lydia, r 6609 Diamond, Pacific Beach.
Carter Martha J Mrs, r 2674 Main.
Carter Mary H (wid F B), h 7862 Herschel, La Jolla.
Carter Mary J, h 3354, 29th.
Carter Mary T (wid Theo), h 3192 Imperial av.
Carter Narcisus, h 716, 3d.
Carter Nettie F, telep opr U S Grant Hotel, r 1335 E.
Carter Neva M, slswmn W G Carter, r 1065, 8th.
Carter Neuman E (Grace), cement contr 3825, 30th.
Carter Pauline Mrs, maid 123 W Ash.
Carter Ross S (Lois M), phys 861, 6th rm 802, r 759, 25th.
Carter Roy A (Sallie S), plumber's hlpr, h 4080 Thomas av, E S D.
Carter Ruth B (wid Casius), h 2266, 2d.
Carter Ruth R, r 2266, 2d.
Carter R E, hlpr W C Merritt Co.
Carter Stewart (Ada), h 4729, 42d.
Carter Sue M, clk Ingersoll Candy Co, r 1240, 9th.
Carter S J, lab Simpson-Pirnie Granite Co.
Carter Thos B (Minnie), foremn, h 1335 E.
Carter Vera F, choc dipper Ingersoll Candy Co, r 1065, 8th.
Carter Ward G, real est 1065, 8th.
Carter Wilhelmina, steno Pac Tel & Tel Co, r 1335 E.
Carter Wm A, barber 3981 Goldfinch.
Carter Wm F (Dollie May), carp, h 3569 Utah.
Carter Wm H (May), farmer, h 6609 Diamond, Pacific Beach.
Carter Wm H (Etta M), groc, h 3754, 28th.
Carter Wm R (Hazel H), U S N, h 2262 Market.
Carter W H, clk Heller's Inc, r 3754, 28th.
Cartledge Geo (Almena), lab, h 4224, 10th.
Cartledge Hilda, pkr Bishop & Co, r 3748 Cleveland av.
Cartledge Jos (Harriet), r 4224, 10th.

IRWIN & CO.

HAY, GRAIN,
FLOUR,
MILL FEEDS,
POULTRY
FEEDS,
GRAIN BAGS
WOOL BAGS,
SACK
TWINE,
COAL

Main Office
FOURTH AND K
PHONES:
MAIN 440
663-01

Geo. A. Bown Co.
Investment Service
GEO. A. BOWN
President
B. J. NESS
Secretary
626 TIMKEN BLDG.
Telephone 65141
816 First Nat'l Bank Bldg.
Tel. Main 193

Bakery
Confectionery • Cafeteria
Caterers
Merritt's
Broadway at Seventh
San Diego

Phone Main 4953 **H. A. CAMERON CO.** UNION BLDG.
THE OFFICE OF EFFICIENCY
WE WRITE ALL KINDS OF INSURANCE

HOMELAND BUILDING CO.
DEALERS IN
Building Material and Mill Work
Paints
Oils
Tools
Accessories
22-32 E. 8TH
NATIONAL CITY, CAL.

CHULA VISTA
THE FASTEST GROWING SECTION OF SAN DIEGO ..COUNTY..
PEOPLES STATE BANK

Cartledge Percy A, emp Bishop & Co, r 4224, 10th.
Cartright Alex, r 935 Bway.
Cartwright Adam C, sailor, r 629 Sicard.
Cartwright Emma E (wid A C), h 629 Sicard.
Cartwright Geo S (Nellie C), dry gds 4652 Park blvd.
Cartwright Leonard B (Maggie), blue printer Rodney Stokes Co, h 4227 Iowa.
Cartwright Wm, h 1625 Kearney av.
Carvell Jos F, student, r 1304 National av.
Carvell B Loretta, with The Marston Co, r 3934, 5th.
Carvell D Marie, tchr Grant Sch, r 3934, 5th.
Carvell Thos E (Delia), bldg contr, h 3934, 5th.
Carvell Wm S (Myrtle I), h 1304 National av.
Carver Clifford L, lndywkr Munger's Lndy, r 3272 I.
Cary Chas A Rev, r 2517, 5th.
Cary Edwd L, phys, h 3736 Mission av, E S D.
CARY WM P (Jeanette D), Judge Superior Court Dept 2, Court House, h 3578, 7th.
Caryle Jack, r 140 Elm.
Casa Blanca Apartments 242 W Fir.
CASA GRANDE APARTMENTS, Elenor J Corson Prop, 1751 University av
Casa Loma Hotel 320 Fir.
Casa Vida Apartments 1556, 22d.
Casad Enos A (Mary), mech, h 2051 National av.
Casad May, lndywkr Sanitary Lndy, r 2051 National av.
Casad Wm H, r 3523 Pauly av, E S D.
Casady A Edgar (Ora), carp, h 3775 Richmond.
Casady Vera, tchr, r 3775 Richmond.
Casanova Frank (Nina), teaming contr 505, 16th.
Casanova Juan (Juana), prop Hotel New Mexico, h 515, 9th.
Casbere Arnold W, electr, r 4596 Louisiana.
Casbere Bruce, auto opr, h 1830 I.
Casbere Brucille M Mrs, slswmn Holzwasser Inc, r 1830 I.
Casbere Winifred A Mrs, h 4596 Louisiana.
Cascariano Leo, lab, r 525, 13th.
Cascariano Michl, lab, h 525, 13th.
Case Arthur (Margt), cook, h 925 B.
Case Carrie S, r 3819 Albatross.
Case Chas C, lab, h 4181 Wabash av, E S D.
Case Donald A (F Clair), lndywkr Bay City T & L Supply Co, h 155, 19th
Case Edwd N (Nellie B), phys, h 246 W Walnut.
Case Emma, tchr, r 3819 Albatross.
Case Frances E, tchr Encanto Sch, r 3819 Albatross.
Case Galusha L (Juanita), clk S D Cons G & E Co, h 3079 Bway.
Case Hattie (wid C C), r 4181 Wabash av, E S D.
Case J I Threshing Machine Co, L H Tackabery mgr, 740, 4th.
Case Leon V, clk F G Colwell, r 4337 Hawk.
Case Nellie O, clk F W Woolworth Co, r 2121 G.
Case Ralph E (Ruby G) carp, h 3976, 32d.
Case Ralph W (Elsie), asst eng Spreckels Co, h 3051 Bway.
Case Russell T (Florence L), mach, h 2135 Columbia.
Case Saml A (Lou C), carp, h 3854 Van Dyke av, E S D.
Case Wm (Stella H) (Case & Robinson), h 2121 G.
Case Wm H (Frances M), h 3819 Albatross.
Case & Robinson (Wm Case, E H Robinson), transfer 18th nw cor K.
Casebeer Arthur J, atty 235 Bway rm 408.
Casebeer Howard M (Emma F) (Acheson & Casebeer), h 602, 25th.
Casebeer Wilma E, r 602, 25th.
Cases Jas, r Vauclain Home.
Casey Carl C, r 2518 N.

HOLSUM BREAD
Southern California Baking Co.
125-171 FOURTEENTH ST
Phones, 659-09
Factory 655-25

PLUMBING, HEATING, REPAIRING
W. C. MERRITT CO. 727-733 SEVENTH STREET
SAN DIEGO, CAL. MAIN 852

Casey Caroline (wid C H), h 1029 K.
Casey Clifford (Minnie), h 2518 N.
Casey Earl S, metermn S D Con G & E Co, r 1439, 9th.
Casey Irene, steno Hamilton & Lindley, h 237 E Spruce.
Casey Irene K, steno H A Cameron Co, r 2451, 1st.
Casey Jas, lab, r 1479 J.
Casey John (Rebecca), fur rms 1357, 3d.
Casey Olga S (wid J W), bkpr, h 239 W Washington.
Casey Patricius H Mrs, h 3218, 3d.
Casey Thos D, carp, r 1532, 30th.
Cash Chas T (Pearl), mech B W Sinclair, h 3924 Cleveland av.
Cash John H (Pernie E), civ eng, h 2638 F.
Cash Jos, slsmn Grable-Francisco-Bleifuss Co.
Cash Lilly M, clk, r 4002, 4th.
Cash Register Exchange (L E Bell, O D Steffey, H S Young), 1261, 5th.
Cash Thos (Maggie E), h Rosecrans ne cor Whitman, N S D.
Cash Vernon C, slsmn, r 4029 Colonial av, E S D.
Cash Wm, auto mech Hibner-Alexander Co.
Casillas Jesus M (Guadalupe), lab, h 348, 15th.
Casillas Juan, lab, r 348, 15th.
Casillas Manuel, lab, r 348, 15th.
Casillas Pedro (Mary), h rear 4617 Adams av.
Casino Theatre, V Russo prop, 643, 5th.
Casner Arthur J (Myrtle), dentist 520 E rm 202, h 3331, 5th.
Casner John (Cynthia J), h 1845 Titus.
Caspar Jos (Elizabeth E), gro 3895 Woolman av.
Casper Grace L Mrs, h 4644 Alabama.
Casper Hortense, r 4644 Alabama.
Casperson Lloyd (Marion), auto mech John Stabler, h 3715 Birch.
Cass Albro D (Mary J), painter, h 3727 Central av, E S D.
CASS CHAS L (Stewart & Cass), h 3029 Erie, Morena.
Cass Harry A, foreman Chas R McCormick Lbr Co, r 1568, 5th.
Cass Howard W (Etta S), carp, h 3411 Utah.
Cass Jas B (Mary E), h 948 Union.
Cass Lee R (May R), h 4393 Ohio.
Cass Lewis S (Leota W), carp, h 1345 Grove.
Cass Rollin W, bkpr, r 4393 Ohio.
Cassel Earl D (Lillian), dftsmn W H Wheeler, h 1436, 30th.
Cassells Richd, lab, r 553, 15th.
Casselman Garnet E, mgr Singer Sewing Machine Co, r 930, 7th.
Casserly Henry B (Lettie), carp, h 2209 Kearney av.
Cassidy Christy, student, r 4832 David pl.
Cassidy Jas H (Rose), bldg contr, h 2680 Logan av.
Cassidy John F (Mary A), lieut U S M C, h 1639 Fern.
Cassidy Jos (Katherine), h 1026, 15th.
Cassidy Marie (wid Peter), h 3315, 4th.
Cassidy Robt E (Lavania E), slsmn S O Co, h 5131 Benton pl.
Cassidy Walter J (Marie), mach S D & Ariz Ry, h 631, 15th.
Cassidy Wm J, clk Pac Tel & Tel Co, r 1021, 10th.
Cassie Ebenezer (Helen), blksmith City Operating Dept, h 31 N Evans.
Cassie Leslie W (Minnie M), carp, h 3854 Storey av, E S D.
Cassin John E (Mary A), line foremn Fire Alarm and Police Telegraph Dept, h 2823 Webster av.
Cassius Ever C, dom 3575, 6th.
Cassius Henry, tailor 209 West F.
Cassius Jas, janitor Wm L Hughson Co.
Cassutt Frances M, with The Marston Co, r 1060, 11th.
Castagnola Andw (Susie), fishermn, h 1948 California.
Castagnola Angelo (Maria), fishermn, h 1828 India.
Castagnola Bianca Mrs, h 2056 Arctic.


Charles Dodson
Fire Insurance
Notary Public
511 Granger Bldg.
PHONE MAIN 5212

JONES-MOORE PAINT HOUSE
WHOLESALE RETAIL
Paint Varnish Roofings
Cor. 5th and A Streets

Since 1886
San Diego's Leading Men's and Boys' Outfitters
"LION" CLOTHING CO.
Southeast Corner Fifth and "E"
Where You Always Pay Less for Clothing Furnishings and Shoes of Quality

WASHING MACHINES
SEWING MACHINES
VACUUM CLEANERS
HEATING APPLIANCES
PORTABLE LAMPS
955 SIXTH STREET

Hartwell
ELECTRIC COMPANY

ELECTRICAL CONTRACTORS
LIGHTING FIXTURES
MOTORS, MOTOR REAIRING
MAZDA LAMPS
TELEPHONE, MAIN 318

Castagnola Catardo, fishermn, r 1828 India.
Castagnola Celestina, r 2127 Arctic.
Castagnola Felice, fishermn, r 2066 Arctic.
Castagnola Felice (Marie), fishermn, h 2127 Arctic.
Castagnola Lino, macaronimkr S D Macaroni Mfg Co.
Castagnola Maria (wid Bartolomeo), h 2066 Arctic.
Castagnola Mary, r 1828 India.
Castagnola Matteo, fishermn, r 2066 Arctic.
Castagnola Sylvia, r 2066 Arctic.
Castaneta Joe, r 1625 Kearney av.
Casteel Benj F, lab, r 3380, 32d.
Casteel Mary A (wid R F), h 3380, 32d.
Casteel Sanford T, lab, r 3380, 32d.
Castellano Abel, lab, r 2730 Newton av.
Castellano Mary, r 2730 Newton av.
Castellanos Mariana, steno, h 864 State.
Castello Paul (Ida), cupola tender Standard Iron Wks, h 3238 I.
Castetter Mary E Mrs, r 4375 Park blvd.
CASTIEN J EDWARD PROF (Caroline), Professor of Refraction, Accommodation and Optics, Formerly of California Institute of Optometry, San Francisco, 416 W Bway, h 4705 Pescadero, Ocean Beach.
Castillo Benito, car repr S D Elec Ry Co, r 1676 Norton av.
Castillo Benj (Refugia), h 2962 Juniper.
Castillo Ignacio R, r 2962 Juniper.
Castillo Juan, lab, h 1605 California.
Castillo Mamo, r 1492 K.
Castillo Miguel, shoerpr 635, 5th, r 1845 Newton av.
Castillo Piedad, r 1756 Main.
Castillo R, lab, r 501, 7th.
Castle Alec H, cement wkr, r 4533 North av.
Castle Alice F, music tchr 4533 North av.
Castle Cath F Mrs, h 4533 North av.
Castle Creighton, h 1423 Essex.
Castle Egbert H (Florence N), h 2555, 5th.
Castle Elizabeth N, student, r 2555, 5th.
CASTLE GEO E (Shryock & Castle), r 4533 North av.
Castle John E, carp, h 1650 Logan av.
Castle Kathleen F, drsmkr, r 4533 North av.
Castle M C Mrs, r 425 University av.
Castle Maude A Mrs, r 2309, 5th.
Castleman Chas C, lab, r 1479 J.
Castleman Eugene L, auto opr City Fire Dept, r 306 Fir.
Castleman Milton, r 3685, 8th.
Castleman Pember S, ins solr N L Coleman.
Castleton Jas H, rest wkr, r 133 W Bway.
Castor Isadore, h 1964, 5th.
Castorena Gilberto (Mary M), pipeftr, h 3957 Alabama.
Castro Aleyo (Francesca), lab, h 2415 Moore, N S D.
Castro Arnold, r 1882 National av.
Castro A, r 231, 15th.
Castro Clara (wid Edmundo), h 1919 Lincoln av.
Castro Francisa lndywkr S D Steam Lndy, r Old Town.
Castro Frank (Legardo), cement wkr, h 1721 Columbia.
Castro Fred, tmstr, r 234, 16th.
Castro Genero, car repr S D Elec Ry Co, h 2518½ National av.
Castro Jesse, hlpr Santa Fe, r 128 E.
Castro Jesus (Anna), lab, h 128 West E.
Castro John B (Josephine), lab, h 3264 McLaurens Lane.
Castro Jos, lab, r 1413 Columbia.
Castro Josephine, lndywkr Sanitary Lndy, r 1226 J.

B. I. TULLY
Real Estate
Homes
Investments
Ranches
Exchanges
San Diego Eastern and Northern
955 7th St.
MAIN 1566

PAIGE MOTOR CARS

OLSON BROS.
REPAIRING and SUPPLIES
942 COLUMBIA
MAIN 458

RELIABLE SERVICE
AT
REASONABLE PRICES
REPAIRING BY EXPERTS

FRED A. HEILBRON
PLUMBING AND HEATING
1446 5TH ST.
TEL. MAIN 781

CITIZENS SAVINGS BANK
SIXTH STREET AT E
Pays 3% on Checking Accounts 4% on Savings

Castro Juana (wid Jesus), h 1226 J.
Castro Madaline, lndywkr Munger's Lndy, r 321, 15th.
Castro Manuel (Alexandrina), lab, h 1756 Main.
Castro Matilda, iron Original French Lndy, r 3306 E.
Castro Maria(wid Manuel), h 2856 Whitman, N S D.
Castro Pete (Mary), h 1103 J.
Castro Salvador, mach Modern Machine Co, r 1413 Columbia.
Castro Sebastian (Christina), h 1882 National av.
Castro Soledad Mrs, dishwasher Y W C A Cafeteria, r 1032 Beardsley.
Castro Ventura (wid Manuel), h 1413 Columbia.
Castro Wm, vulc Hale Auto Wrecking Co, r 314 E.
Casty Bartholomew (Christina), carp, h 929, 18th.
Caswell Alice M Mrs, r 1031 A.
Caswell Saml C (Kate), gro 3704 and transfer 4117 University av, E S D. h 3690 Klauber, E S D.
Cate David P (Susan), h 3961 Normal.
Cates Orville S (Clara), lab, h 2460 K.
Cathcart Howard E, lndymn Elec Lndy Co, r 506, 22d.
Cathcart Jas A (Bertha), clk P D Thompson, h 127 W Date.
Cathcart J Mrs, h 127 W Date.
Cathcart J Lee (Amy E), mgr Electric Laundry Co, h 506, 22d.
Cathcart Robt, foremn Munger's Lndy, r 620, 19th.
Catheman Lewis (Grace), h 462 Rosecrans, La Playa, Pt Loma.
Catholic Cemetery, Peter O'Malley supt, W Washington nr Randolph.
Catino Salvador, tmstr, h 1406 Imperial av.
Catlett Neva E Mrs, clk Whitney & Co, r 5 N Evans.
Caton Clara Mrs, h 1445 Front.
Caton Marie, r 1445 Front.
Caton Wm C (Gladys G), r 1151 Leroy, Cabrillo Terrace, Pt Loma.
Cattell Annie, dressmkr, 432 C rm 7, r 3744, 7th.
Cattell Sallie, clk, r 3744, 7th.
Cattell Wm, house clnr 744 F.
Catto Henry (Virginia), h 2502 K.
Caudell Cecil W, auto opr Simon Levi Co, r 3520 J.
Caudell Jno H (Hazel), U S N, h 3201 Herman av.
Caudillo Aurelio (Christina), lab, h 1470 Arctic.
Caulfield Anderson L Mrs, h 4563, 41st.
Causey Ernest N (Ruth), barber 4172 University av, E S D, h 3828 Colonial av, E S D.
Cavalier Anna Mrs, h 1422 Union.
Cavanaugh Dorethea M, tchr, r 1324 Edgemont.
Cavanaugh Jas W, h 3967 Falcon.
Cavanaugh Loma G, student, r 1324 Edgemont.
Cavanaugh Mary (wid J P), h 1324 Edgemont.
Cavanaugh Robt E, driver C S Hardy, r 1324 Edgemont.
Cavandish Mary E, slswmn The White House, r 1640, 10th.
Cave Alice (wid Edwd), h 3820 Center.
Cave Herbt E (Winifred), gro 1731 University av, h 3576 Texas.
Cave Mary E (wid T R), h 2445, 5th.
Cave Nell, music tchr 2445, 5th.
Cave Thos E (Grace D), h 4250 Pauly av, E S D.
Cave Virtue (wid Wm), h 4134 Colonial av, E S D.
Cavel Josephine (wid Nelson), h 2750 Bway.
Cavell Ray C, supt S D Cons G & E Co, h 1820 Granada av.
Cavileer Elizabeth, student, r 630 W Washington.
Cavileer Walter J (Phyllis), clk, h 1151, 28th.
Cavileer Virginia Miss, dressmkr 630 W Washington.
Cavins Willemina (wid J M), h 2876 Hawthorne.
Cavoli Ettore (Clementina), brklyr, h 43, 18th.
Cawley Chas W (Elsie B), h 1630, 7th.

Barney & Barney
Insurance
Bonds
Loans
Liability
Compensation
PACIFIC MUTUAL LIFE INS. CO.
Scripps Bldg.
(2nd Floor)

THE CAMPBELL MACHINE CO.
Foot of Eighth • TEL. MAIN 2455
Automobile, Marine and General Machinery Repairs—Marine Railway Service—Agency for Stevens-Duryea and Stearns "Knight" Motor Cars—Also Dodge "Improved Diesel" Oil Engines

HARRY FISHER & CO.
GENERAL INSURANCE, REAL ESTATE, BONDS
240 C STREET

H. COHEN
THE LEADING
NAVAL
TAILOR
AND OUTFITTER
satisfies everyone
To Know Me,
Ask Your
Shipmate
701 to 723
W. Market St.
NEAR CORONADO FERRY
PHONE
MAIN 3075

Cawthon Newton N (Evelyn), gasmkr S D Cons G & E Co, h 305 Pardee.
Cayce Gobel, reporter, r 3914 Hawk.
Cayce Nell M, sec P H Goodwin, r 3914 Hawk.
Cayce Rebecca Mrs, h 3914 Hawk.
Caylor Geo G, auto opr, r 1725 Union.
Caylor Michl C, auto opr, r 1725 Union.
Caylor Sarah A (wid Chas), h 1725 Union.
Caylor T Otis, auto opr, r 1725 Union.
Cayot Jos F (Belle), r 7768 Girard av, La Jolla.
Cayton Bernard (Mollisse), cook, h 7724 Ivanhoe, La Jolla.
Caywood Fred J, electr Philip Mayer Co, h 4268 Swift av, E S D.
Cazare Leon (Emily), h 2229 Una.
Cecena Abel, h 28, 17th.
Cecena Esther, lndrs, r 28, 17th.
CECIL HOTEL, Chas L Dix Prop, 1134, 6th, Tel Main 4916.
Cedar Apartments, 604 Cedar.
Cedergren Alfd (Dessie), carp Naval Air Sta, h 4015 Texas.
Cencio Damiano, lab City Operating Dept, r 7620 Draper, La Jolla.
Cente Lawrence, gro 806 Market, r 569, 8th.
Central Christian Church, Rev W E Crabtree pastor, F se cor 9th.
CENTRAL GARAGE (J W Lindsay, C F Wells), Moreland Truck Authorized Service Station, Truck Repairing a Specialty, 652, 2d, Tel Main 4569. (See page 7.)
Central Loan Office (C L Strotsky), pawn brokers 761, 5th.
Central M E Church, Rev A E Schultz pastor, Sampson se cor Harrison av.
CENTRAL MORTGAGE BUILDING, Thos G Forbes Mgr, 1015, 1st.
CENTRAL NATIONAL FIRE INSURANCE CO OF DES MOINES, IOWA, Thos A Wakeling Agt, 233 Spreckels Bldg, 121 Bway.
Central Produce Co, H Y Kondo mgr, 800 Bway.
Central School, Conklin av sw cor Anna, E S D.
Central Texas Oil & Gas Co, H E Jack sec, 226 C rm 203.
Centralia The, fur rms 1404 K.
Cerda Leonardo (Mabel), lab, h 531 W Beech.
Cereghino Jos (Teresa), exp, h 744, 16th.
Cerna Anita, r 2022 Newton av.
Cerna Eucebio (Santiaga), lab, h 2022 Newton av.
Cerny Jos R (Rose), h 4532, 45th.
Ceron Maria, r 2021 National av.
Ceron Maria, maid 2749, 2d.
Ceruti Emma L, dom 2932 Evergreen, Loma Portal, Pt Loma.
Cervantes Joe (Zola), cementwkr, h 1711 K.
Cerveny John (Grace), tailor 1046, 8th, h 4253 Fairmount av, E S D.
Cesena Abel, lab, h 816 D av.
Cesena Adelaida, lndywkr S D Steam Lndy, r 1806 Logan av.
Cesena Alfonso, driver, r 1511 F.
Cesena Angela, r 2012 Kearney av.
Cesena Antonio, r 2012 Kearney av.
Cesena Arthur, h 4204 Mission dr.
Cesena Danl (Josie), h 3256 McLaurens Lane.
Cesena Elena (wid Valentine), h 1511 F.
Cesena Eleyandra, r 3267 L.
Cesena Eustrofio S, lab, r 2849 C.
Cesena Florence, r rear 2758 Main.
Cesena Fortunato, cementwkr, r 2849 C.
Cesena Francisco (Clorinda), lab, h 457, 19th.
Cesena Gaston, r 1511 F.
Cesena Henrietta, r 2849 C.
Cesena Henry, tmstr, r 1511 F.
Cesena Jennie, r 4204 Mission dr.
Cesena John, lab, r 1635 Logan av.

PHONE 653-43
734 FOURTH ST.
GOLDEN WEST HOTEL BLDG.
OVER 30 YEARS EXPERIENCE
FOR GOOD PRINTING ORDER FROM
SAN DIEGO PRINT SHOP


MAIN 2997
CONSULT THE
BROWN OPTICAL CO.
1011 FIFTH STREET
GROUND FLOOR, FIRST NATIONAL BANK BLDG.

Prescriptions Filled

San Diego's Tallest Building
Absolutely Fire Proof

Hotel St. James

Rates Moderate and Always the Same

Cesena Juanita, r 2849 C.
Cesena Lizandro O (Guadalupe O), lab, h 3267 L.
Cesena Manuel (Jane), lab, h 4336 Ohio.
Cesena Mary, lndywkr U S Grant Hotel, r National City.
Cesena Michl (Marie), h rear 2758 Main.
Cesena Paula S, r 2849 C.
Cesena Ramona Mrs, h 1436 Arctic.
Cesena Ramona A, r 3267 L.
Cesena Susie, lndywkr U S Grant Hotel, r National City.
Cesena S Paula Mrs, h 2849 C.
Cesmat Bernard L, r 767, 20th.
Cesmat Hilare F (Kath), buyer C S Hardy, h 4170 Bachman pl.
Cesmat Hilare F jr, stock shipper, r 4170 Bachman pl.
Cesmat Leon B (Margt M), dep sheriff S D County, h 767, 20th.
Cesmat Louis E, cooler Chas S Hardy, r 4170 Bachman.
Chabot Alfd E (Ida B) (Money Back Romper Co), h 3721 Jackdaw.
Chacon Guadalupe Mrs, lndywkr, h 1442 K.
Chacon Jobita, lndywkr Sanitary Landy, r 1442 K.
Chacon Safier, dishwasher Palace Cafe, r 1442 K.
Chadd Carl D (Elma L), carp, h 3994 Idaho.
Chadick Edna L Mrs, opr Rosenfeld's Elite Button Co, r 1068, 16th.
Chadwick Anna H Mrs, checker Morgan's Cafeteria, r 1437, 4th.
Chadwick Chas T (Jennie L) (San Diego Truck Co), h 1146, 12th.
Chadwick C M Mrs, h 525 Kalmia.
Chadwick Emma Mrs, r 4742, 41st.
Chadwick Everett G, auto mech Harry Becker, r National City.
Chadwick Gertrude, bkpr S D Truck Co, r 1146, 12th.
Chadwick Ida Mrs, h 3617 Highland av, E S D.
Chadwick Jehu B (Anna H), stage driver, r 1437, 4th.
Chadwick John D, r 4742, 41st.
Chadwick John J, billiards and barber 4111 Adams av.
Chadwick Mary E Mrs, prop The Windsor, fur rms, h 843, 4th.
Chadwick Richd W (Mary E), detective Police Dept, h 843, 4th.
Chadwick Warren T (Anna M), mgr S D Truck Co, h 4322 Sierra Vista.
Chadwick Wm J, h 4742, 41st.
Chadwick Wm L, carrier P O, r Coronado.
Chadwick Winefred, r 525 Kalmia.
Chaffee Eugenia Mrs, r rear 4427 Maryland.
Chaffey Edwd E, slsmn John Moynahan, r Coronado.
Chaffin Orin L (Frances A), asst mgr U S Grant Hotel, h 2244 Front.
Chainy Jesse, buss boy U S Grant Hotel.
Chalfant Dale P, bicycle repr H R Moore, r 3838 Conklin av, E S D.
Chalfant Josephine S (wid Alfd), h 3838 Conklin av, E S D.
Chalfant Leon B (Helen B), rancher, h 4079 Cherokee av, E S D.
Chalfant L Vinette, artist, r 3838 Conklin av, E S D.
Challand Frank S (Alice H), bldg contr, h 4070 Kendall, Pacific Beach.
Challand Otis C, clk A Sensenbrenner Sons, r 919, 5th.
Challand Ray E, vet surg F S Law, r King George Hotel.
Challet Paul L (Germaine), motor mech Rockwell Field, h 2220 National
Challis Geo, U S N, r National City.
Chalmers Isabella (wid Geo), r 332 Hoitt.
Chalmers Ula M, tchr Jefferson School, r 3520, 29th.
CHALMERS UNDERWEAR, For Sale by Lion Clothing Co 5th se cor E.
Chalmers Wm F (Monnetta), dep County Auditor, h 3520, 29th.
CHAMBER OF COMMERCE, see San Diego Chamber of Commerce.
Chamberlain Bernard E (Irma H), tchr, h 1280 Emerald, Pacific Beach.
Chamberlain Hedwig E (wid F H), h 4526 Edgeware rd.
Chamberlain Jos B, soft drinks 657, 5th, h 1757 Front.
Chamberlain Laurence S, slsmgr Savage Tire Co, r Coronado.

Manufacturers of
GASOLINE LAMPS LANTERNS
AND
LIGHTING SYSTEMS for every purpose
CONTRACTORS' LIGHTS
STANDARD LIGHT CO.
of California
326 W MARKET
TEL. 66596

BATTERY
"EXIDE"
SERVICE
DELCO
REMY
KLAXON
CARLSON
AND
SIMPSON
Auto Electricians
UNION
AT C

Vegetarian Cafeteria and Bakery
OUR MOTTO—QUALITY FIRST
HOME-MADE BAKED GOODS AND LUNCHES—DELICATESSEN
Telephone 662-21
1125 SIXTH STREET

William Kettner
GENERAL INSURANCE
Tel., Main 2183 334-335 SPRECKELS BUILDING

CHAMBERLAIN WILLIAM A (Jennie E) (Young & Chamberlain), h 3796, 4th.
Chamberlain Wm D, carp contr 744 F, r 337 same.
Chamberlain Wm F (Elizabeth P), h 3247 I.
Chamberlain Willson (Kate), h 5035 W Pt Loma blvd, Ocean Beach.
Chamberlin Don O (Chamberlin Insurance Agency), r 4501 Belmont av.
Chamberlin Elizabeth, r 4501 Belmont av.
Chamberlin Frances A (wid H A), r 2233 Front.
CHAMBERLIN INSURANCE AGENCY (Don O and Will O Chamberlin), Insurance in All Its Branches, 301 Southern Title Bldg, 948, 3d, Tel Main 2505.
Chamberlin Morton A (Mathilde), atty 1027, 5th rms 4-5, r 1055, 5th.
Chamberlin Will O (Della A) (Chamberlin Insurance Agency), h 4501 Belmont av.
Chambers Bert (Berger & Chambers), r San Diego Hotel.
Chambers Blanch E Mrs, h 1354 Edgemont.
CHAMBERS CLAUDE L, Attorney at Law 505-8-9 U S Natl Bank Bldg, 1023, 2d, Tel Main 1426, h 1904 Titus.
Chambers Elizabeth, student, r 1251, 18th.
Chambers Emily, r 1825 Newton av.
Chambers Fannie S, h 1530, 9th.
Chambers Fred L (Mattie), furn reprmn F S Scholl, h 3136 G.
Chambers Geo C (Louise), clk S H Kress & Co, r 638, 18th.
Chambers Helen H Mrs, nurse Dr J P Lewis, r 4756 Circle dr.
Chambers Jas D (Gladys M), carp, h 4035 Chamoune av, E S D.
Chambers Jas H (Kath H) (Schell, Woodward & Chambers), h 242 W Fir
Chambers Jasper A, elev opr, r 761, 6th.
Chambers John C (Laura F), carp, h 1251, 18th.
Chambers Kath E Mrs, steno Barney & Barney, r 242 W Fir.
Chambers Lewis L, cond S D Elec Ry Co, r 1886 Kearney av.
Chambers Louise, r 2877 Franklin av.
Chambers Louise E, cashr Sun Drug Co, r 638, 18th.
Chambers Olive B Mrs, matron County Jail, r County Jail Bldg.
Chambers Ora P (wid W E), rancher, h 4137 Radio rd, E S D.
Chambers Riley A (Carrie B), asst supt S D Cons G & E Co, h 828 Beardsley.
Chambers Richd, r 1825 Newton av.
Chambers Sophie, r 4532 Terrace dr.
Chambers Ted, eng, r 912 S 26th.
Chambers Wm, r 614 Market.
CHAMBERS WM C (Helen H), Automobile and Fire Insurance, General Insurance Agency, 542 Spreckels Bldg, 121 Bway, Tel 65213, h 4756 Circle dr.
Chambers W V, h 3779 Center.
Chamblin Iva M Mrs, h 1125 F.
Chamblin Jessie G, slswmn Holzwasser Inc, r 1125 F.
Chamblin John R, electr J Stanley La Sha, r 1224 Front.
Champ Ada F (wid Clark), artist 1339, 5th, h 1540, 6th.
Champ Gerald F (Mae S), adv solr Union-Tribune, h 2827 A.
CHAMPION EDWARD (Euphenia L), Credit Mgr H L Benbough, h 2352, 1st.
Champion Esther F, student, r 3606 Front.
Champion Euphenia Mrs, C S pract 2352, 1st.
Champion G Mrs, h 3606 Front.
Champion Helen L, r 435 Coast blvd, South La Jolla.
Champion Henry B (Lulu M), clk Monarch Drug Co, h 4214 Scott av,
Champion Ida M (wid Henry), h 435 Coast blvd, South La Jolla.
Champion Margt, student, r 2352, 1st.
Champion Sara, student, r 3606 Front.
Champion Stanley F, motrmn S D Elec Ry, r 4065 Alabama.

Coronado Fish Co.
Paul Petrich, Prop.
IMPORTERS and EXPORTERS
Canned Foods ... and ... Canned Fruits
PACKERS
Lobsters Tuna Sardines
Chili Con Carni
Mexican and Spanish Style
857 Harbor
Tel. Main 1553

PHONE MAIN 2325
ROGERS CARRIAGE WORKS
ALPY & KOLBECK Proprietors
AUTOMOBILE and CARRIAGE REPAIRING
Bodies, Springs and Wheels Made to Order
635 2nd St.
San Diego, Cal.

THEOBALD SANITARIUM
Special attention to diet. Select accommodations for invalids WITH SKILLED NURSING and CARE. Sunshine in every room and all rooms comfortably heated
208 W. LAUREL ST., SAN DIEGO Phone, Main 1927


POULTRY, BEES, GARDEN SUPPLIES
LIVE and DRESSED POULTRY
623-633 G ST.
630 E STREET
STILES POULTRY SUPPLY CO.

CHAMPION WALL BOARD AGENCY (H W Koll & Co), California and G.
Champlin Geo J (Clara J), h 2221 Ft Stockton dr.
Champlin Henry, r 1126, 14th.
Champney Elliott G (Ida), carp, h 2919 National av.
Chan Wm (Minnie), janitor, h 454, 13th.
Chance H M, h 1450, 4th.
Chance Matie H (wid J W), r 1840 W Montecito way.
Chandler Chas J (Agnes E), clk Cudahy Packing Co, h 1931 E.
Chandler Chas T (Addie), pres University Avenue Bank, h 3929, 4th.
Chandler Chas T jr, student, r 3929, 4th.
Chandler Dorothy, bkpr Holzwasser Inc, r 4132 Madison av.
Chandler Edwd (Ilah), U S N, h 1728 Bway.
Chandler Fletcher, student, r 4132 Madison av.
Chandler Floyd F (Benadah), baker, h 4127 Texas.
Chandler Gladys L, steno Union Title Co, r 3079 Bway.
Chandler Henry A, bkpr University Avenue Bank, r 3929, 4th.
Chandler John H, slsmn H E Prey, r 1572, 6th.
Chandler Jos N (Ida), cement contr 4094 Van Dyke av, E S D.
Chandler Margt A (wid Lafayette), h 3545 Texas.
Chandler May, r 4734, 36th.
Chandler Ora B (Maud M), janitor, h 3522 Cabrillo, E S D.
Chandler Ralph J, sec-treas San Diego Marine Construction Co, and Star and Crescent Boat Co, r U S Grant Hotel.
Chandler Wm, carp, h 548 University av.
Chandonia Clarence C (Elma I), driver Western Lbr Co, h 3474 Florence.
Chaney Albt (Etta M), h 822 Prospect, La Jolla.
Chanter Annie (wid John), h 2238 Woolman av.
Chanter Florence A (John Chanter Furniture Co), r 2238 Woolman av.
Chanter Fredk C (Emma L), mgr John Chanter Furniture Co, h 3154 B.
CHANTER JOHN FURNITURE CO, Furniture, Carpets, Draperies, Etc, 607 Market se cor 6th.
Chanter L Alberta, r 2238 Woolman av.
Chanute Mary L Mrs, h 851 Coast blvd, South La Jolla.
Chapin Fredk E (Lucy S), music tchr 3912 Center.
Chapin Kath P Mrs, h 129 W Fir.
Chapin Sidney D (Sarah M) (Chapin & Driver), h 4270 Ibis.
Chapin & Driver (S D Chapin, E S Driver), sash and doors, 202, 7th.
Chapman Alfd H (Stella R), auto opr, h 1925 La Jolla av.
Chapman Amy G, slswmn Belle B Peckham, r 2932 Works av.
Chapman A R, h 2555, 5th.
Chapman Cameron, student, r 4073 National av.
Chapman Chas F (Anna M), woodwkr Rockwell Field, h 3206 Myrtle.
Chapman Chas J (Mary E), bldg contr 3934 Park blvd.
Chapman Chas R, dairy, h w s Morena blvd, nr bridge.
Chapman Chester C (Nellie), watchmn, h 4073 National av.
Chapman Cole, h 3074 Colton av.
Chapman Christopher J (Maria E), h 1871 Altamira pl.
Chapman Frances E (wid G R), r 718 Ash.
Chapman Frank J (Ethel), steward, h 166, 16th.
Chapman Geo, r 2030 India.
Chapman John W (Maud), clk S D & Ariz Ry, h 703 Dewey.
Chapman Jos, waiter L W Noe, r 1334, 1st.
Chapman J Courtney (Mabel), U S N, r 2271 Woolman av.
Chapman Kasha, r 2141 Front.
CHAPMAN LLOYD V, Prop Chapman Sheet Metal Works, h 1373 C.
Chapman Loro, student, r 2932 Works av.
Chapman Louis F (Beatrice), with The Marston Co, h 3754 Kite
Chapman Margt J (wid Wm), h 1268 Front.
Chapman Mary E (wid J S), h 618, 25th.
Chapman Mary P, writer, r 1871 Altamira pl.

ÆTNA
Life, Accident, Etc.
G.et
A.etna-ized
BY
GIST
INSURANCE
SERVICE
GILMAN A. GIST
202 Owl Bldg.
MAIN 188

Do Your Banking in National City
Peoples National Bank
A Good Bank in a Good Town

O. K. CHITWOOD
1130-1140 Columbia Street
EXCLUSIVE
BUICK AND MARMON REPAIRING
TEL. MAIN 362



HOTEL CHURCHILL
AMERICAN AND EUROPEAN
NINTH AND C STREETS

ALL OUTSIDE ROOMS
ABSOLUTELY FIREPROOF
GEORGE L MAYNE, MANAGER

Chapman Richd A (Marie de Beau), pres California State Land Co and mgr Oakmere Hog Ranch, h 3380 Highland av, E S D.
Chapman Rudie T (Wilhelmina), porter Santa Fe, h 2860 Webster av.
Chapman Russell (Marie T), h 2030 India.
Chapman Sarah E (wid H C), r 4208 Arden way.
CHAPMAN SHEET METAL WORKS (L V Chapman), Sheet Metal and Pipe Fittings, Manufacturers of Restaurant Equipment, Tanks, Skylights and Solar Heaters. We Repair Auto Bodies, Stoves, Chimneys, Windows, Faucets and Closet Tanks. Also Install and Repair Gas, Floor and Solar Heaters, Jobbing a Specialty. Ask Us About Humphrey's Radiant Fire Gas Heaters. 1415 Market, Tel Main 1866. (See left side lines and page 68)
Chapman Stanley, reedwkr Murray & Snyder Reed Shop, r 830 G.
Chapman Thos C, printer, r 1268 Front.
Chapman Victor E, waiter, h 3548 Hamilton.
Chapman Walter L (Amy G), gard, h 2932 Works av.
Chapman Wilmeth, student, r 4647, 43d.
Chappell Anna R (wid C C), h 3520 J.
Chappell Earl L (Blanche L) editor and mgr The Labor Leader, h 2794 Market.
Chappell Grace Mrs, bakery 1037 University av, r 1039 same.
Chappell Liffey (Grace), auto opr Mrs. Grace Chappell, h 1039 University
Chappell S Mrs, lndywkr U S Grant Hotel, r 1223 Front.
Chapron Orrell, cigars 430 F, r 108 same.
Charbonneau Anthony J E (Edna I), clk, h 1630 Glenwood dr.
Charland Maxin, r 1651, 1st.
Charlend Oscar, h 2729 I.
Charles Amelia S (wid E W), h 4316 Hermosa way.
Charles Danl, florist 800 Bway, h 533 Bway.
Charles David, h 1968, 1st.
Charles Mabel R, tchr, r 1968, 1st.
Charles Perley W, switchmn, h 1445 Front.
Charles Ruby, h 1968, 1st.
Charles Shirley M, tchr High Sch, r 4316 Hermosa way.
Charlton Barbara J, bkpr Auto Elect Equipment Co, r 734, 11th.
Charlton Clara E, tchr Logan School, r 2320, 3d.
Charlton John G (Eugenia), mech, h 734, 11th.
Charlton Laneil T, battermn, r 734, 11th.
Charlton Lillian A, tchr Washington Sch, r National City.
Charlton Myrtle E, steno G W Price & Co, r 734, 11th.
Charlton Neal, janitor Lincoln Sch Annex.
Charlton Ralph (Jessie K), auto mech E S D Garage, h 4147 Estrella.
Charlton Wm H (Leonora A), cook, h 1667 Union.
Charnock Geo A Rev (Julia S), h 3732 Utah.
Charpiot Saml A (Julia E), drftsmn L J Gill, h 1291 Robinson av.
Charroin Jean (Madeline), shtmtlwkr Chas Perrault, h 620, 19th.
Charte Howard, h 574, 15th.
Charters Bessie I Mrs, r 541, 20th.
Charters John H (Maude), rancher, h 1648, 8th.
CHARTRES-MARTIN ERNEST P (Margaret K), Physician and Surgeon, 545 Spreckels Bldg, 121 Bway, Tel Main 3358, r 2442, 4th.
Charters Ollie, r 1648, 8th.
Charters Richd (Long & Charters), r 1059, 3d.
Charves Jos F, driver, r 1355 Columbia.
Charves Manuel, lab, r 1355 Columbia.
Charves Mary Mrs, h 1355 Columbia.
Chasco Jos (Josephine), lab Rockwell Field, h 1317 C.
Chase Arthur E D, chiro 2984 Juniper.
Chase Benj F (Dunkena), h 33, 16th.
Chase Carrie J, with The Marston Co, r 3695, 1st.

PHONE
Office, Main 17
Res. Hil. 2295-J
For Bargains in City and Country
REAL ESTATE
Also Imperial Valley Land
Exchanges a Specialty
YOU WANT TO SEE
THE ONLY
FRANK E. JONES
1015 7th St.

Palomar Garage
R. W. TERRETT
Proprietor
Repairing
Vulcanizing
Storage
Battery
Charging
Auto
Washing
and
Polishing
2420 FOURTH
TELEPHONE
Main 1533

INSURANCE
BONDS
NELSON L. COLEMAN
MORTGAGE
LOANS
410 B STREET
TEL. MAIN 999

New York
San Francisco
Seattle
Portland

BLYTH-WITTER & CO.
Government, Municipal and Corporation Bonds
624 FIRST NATIONAL BANK BLDG. MAIN 384

Los Angeles
Pasadena
Oakland
Hollywood

Chase Chas H (Josephine), h 1668, 9th.
Chase Clifton W (Louise H), foremn P M Dairy Co, h 1830 I.
Chase Della H (wid Herbt A), tchr Lincoln Sch, h 312 Brookes av.
Chase Donald M, r 601 W Pennsylvania av.
Chase Dorothy R, tchr Garfield Sch, r 312 Brookes av.
Chase Eliza R Mrs, telep opr, r 40 W 12th.
CHASE EDWIN F (Margt L), V-Pres First Natl Bank, h 3415 Albatross.
Chase Estelle D Mrs, h 1215 Lincoln av.
Chase Eulalie A, clk P O, r 4460 Arch.
Chase Floyd O (Sarah), h 2309 National av.
Chase Frances P Mrs, r 1168, 23d.
Chase Fred W (Eliza R), h 40 W 12th.
Chase Geo I (Mary A), eng, h 3737 Arizona.
Chase G Edwd, h 2404 University av.
Chase Helen S Mrs, prop Hawley Apts 425 University av.
Chase Henry R (Mary W), h 1911 Edgemont.
Chase Herbt P (Lulu), slsmn Brunswig Drug Co, r 322 Brookes av.
Chase Jessie A, bkpr J Jessop & Sons, h 2102 G.
Chase Jessie T, server, r 2631 Imperial av.
Chase John B, r 1806 J.
Chase Lionel A (Lydia M), foremn Orndorff Bros Motor Co, h 3829, 30th.
Chase M H, h 601 W Pennsylvania av.
Chase Otis W (Agnes C), fishermn, r 2022 National av.
Chase Paul E B (Alice M), h 1235 Coast blvd, La Jolla.
Chase Ralph Waldo, pres Sun Harbor Packing Corp, r Coronado.
Chase Richd, student, r 3415 Albatross.
Chase Rowland H (Mary E), motormn S D Elec Ry Co, h 3171 Imperial.
Chase Thurston P (Emily S), h 4460 Arch.
Chase Victor R, stockkpr S D Cons G & E Co, r 2465 Capitan av.
Chase Wm O (Mina M), fishermn, h 2022 National av.
Chastain Thos B (Sarah E), carp, h 2540 J.
Chastain Wm B (Elinor), electr S D Cons G & E Co, h 3070 Hawthorn.
Chater Marie Mrs, clk S D Humane Society, r Encanto.
Chatham Apartments, 1665 Bacon, Ocean Beach.
Chatham Paul G (Josephine), servicemn J Stanley La Sha, h 4150 Colonial av.
Chatterson J Marshall (Ida), atty 1025, 4th rm 214, h 1829 Sunset blvd.
Chatterson Margt, tchr Grant School, r 1829 Sunset blvd.
Chatwin Fielding (Mary A), h 2190 Kearney av.
Chavez Arturo, pharm Harry Schumway, r 2687 Logan av.
Chavez Brigida (wid F), r 1806 Logan av.
Chavez Guadalupe (wid Jesus), h 2460 Jefferson, N S D.
Chavez Hipolito (Emma), atty, h 1806 Logan av.
Chavez Isaac (Lillian), cook, h 521, 8th.
Chavez Nicolas, steno, r 1806 Logan av.
Chavez Nicolas (Rita), lab, h 858 Front.
Chavez Peter (Cloritas), lmbrmn, h 2070 Newton av.
Chavez Philip, lab, r 437 J.
Chavez Ramon, r 437 J.
Chavez Victoria, r 1806 Logan av.
Cheatham Edith C (wid O D), tchr Lincoln Sch, h 741, 20th.
Cheatham Jas W (Ella M), rancher, h 646, 12th.
Chebegia Danl, fruits 114 W Bway, r 1218 Union.
Chebegia Michl, clk Danl Chebegia, r 1218 Union.
Checos Jas (Mary) (Kipp & Checos), h 1938 Granada.
Chee Kung Tong (Chinese Free Masons), 428, 3d.
Cheeley Betty, organist Cabrillo Theatre, r 1640 Bway.
Cheesewright Chas (Josephine), brklyr, h 3661 Arnold.
Cheesewright Fred C (Verena), cabtmkr Rockwell Field, r 3780 Oneida.
Chejstovsky Chas (Josephine), tailor, h 2921 Imperial av.

WM. KONRAD HARDWARE CO.
BUILDERS' HARDWARE
GLASS
PAINTS
ROOFING
HAY & GRAIN
SEEDS
FUEL
FEED
4177 UNIVERSITY AVE.
East San Diego
HILLCREST 2584

HUNECK'S
FURS
MASONIC TEMPLE
1401 Fifth
Tel. 656

PIANOS
VICTROLAS
SOUTHERN CALIFORNIA MUSIC COMPANY
630 C STREET
SAXOPHONES
SHEET MUSIC

HUNTER, DULIN & COMPANY
GOVERNMENT, MUNICIPAL AND CORPORATION BONDS
Fourth Floor First National Bank Building Telephone, Main 5586
LOS ANGELES SAN FRANCISCO SAN DIEGO PASADENA OAKLAND

Johnson-Saum Company
FUNERAL DIRECTORS
LADY ASSISTANT
N. W. Cor. Fourth & Ash
TELEPHONES MAIN 158 651-04

Chejstovsky Frank (Elizabeth), hatter 1222, 4th, h 2645 Imperial av.
Chejstovsky Helen, steno Fintzelberg & Steinmetz, r 2921 Imperial av.
Chelley Leah, h 1640 Bway.
Chelloud Joe, lab C S Hardy, r 1320 Union.
Chelsie Ray, lab, r 643, 6th.
Chenett Florence (wid Edwd), artist S H Kress & Co, r 3612 Granada.
Cheney Arthur E (Ellen B), carp, h 3575 Colonial av, E S D.
Cheney Claire, h 3831 Arctic.
Cheney Edwd B (Margt M), slsmn Armour & Co, h 718 Douglass.
Cheney Eliza Mrs, r rear 3167 Newton av.
Cheney G Carroll (Mabel E), carrier P O, h 441, 20th.
Cheney Harriet E (wid Warren), r 3831 Arctic.
Cheney Jesse, waiter, r 469, 7th.
Cheney John V (Sara), h 2553 Albatross.
Cheney Stephen, r 4933 Voltaire, Ocean Beach.
Chenoweth Hilma Mrs, nurse Mission Valley Hospital.
Cherington Wm S (Helen L) (Cherington & Gardner), h 1651, 4th.
CHERINGTON & GARDNER (W S Cherington, R T Gardner), Opticians and Optometrists 967, 5th, Tel Main 907.
Cherokee Apartments, 3629 Front.
Cherry A, sailor, r 1444 State.
Cherry Howard M (Josephine), h 4076, 4th.
Cherry Roma L, dept mgr Sou Cal Music Co, r 4076, 4th.
Cherveny Louis, painter, r 547, 9th.
Chesapeak Fish Co, J N Vitalich mgr, 849 Harbor.
Chesbro Guy, mgr General Cigar Co Inc, r 1630, 3d.
Chesnaye Christian (Kath), r 1464, 2d.
Chesney C E, mach, h 574, 15th.
Chesnut Grace C, r 4169 Pauly av, E S D.
Chesnut Martin F (Margaret E), real est 964, 5th rm 505, h 4169 Pauly, av, E S D.
Chess Albt B (Betress), electr, h 2820 Howard av.
Chessman Arthur F, clk S D & Ariz Ry Co, r La Mesa.
Chessman & Co, F P Bawden mgr, autos 1166, 2d.
Chester Stewart A (Callie), barber O H Frost, r 911, 6th.
Chestnutt Geo S, acct Savage Tire Co, r Golden View Apts.
Chevaud Louis (Eugenia), baker, h 2223 Etiwanda, Loma Alta.
Chew Loy Co, Chinese mdse, 323 I.
Chewning Adah Mrs, h 4842, 41st.
Chewning Doris, r 4842, 41st.
Chewning Geo W, auto mech, r 2436 G.
Chewning Jas V, r 4842, 41st.
Chewning Wm Z (Mary L), watchmn Court House, h 2436 G.
Chiappa Onerato (Bernedetta), fishermn, h 2054 Arctic.
Chiappi Mary C (wid F C), r 929 W Laurel.
Chicago Cleaners & Dyers 2265, 1st.
Chichester Marie E Mrs, r 4536 Arizona.
Chick Cornelia B Mrs, h 1663, 6th.
Chick J, inspr U S Navy Public Wks Office, r 2234 Dale.
Chickering Elbridge N (Grace E), tchr Stockton Sch, h 2214 Market.
CHICKERING PIANOS, Southern California Music Co, 630 C.
Chickering Virginia I, clk S D Map & Blue Print Co, r 2214 Market.
Chiddick Earl, lampblackmn S D Cons G & E Co, h rear 2940 Main.
Chief Petty Officers Club, W J Morgan sec, A ne cor 4th.
Chiera Bernardo (Felicita), h 1809 Logan av.
Chilcott Marvin R, student, r 3074 University av.
Chilcott Wm L (Mabel B), phys, h 3074 University av.
Child Mary E, (wid Warren), r 1660 Union.
Childers Elizabeth A (wid T T), r 4002 St James pl.
Childers Ellen C, bkpr University Avenue Bank, r 4002, 5th.

Chapman's SHEET METAL WORKS
Any Job in Our Line, Large or Small, Will be Done in a Satisfactory Manner, Both as to Price and Workmanship
1415 Market Telephone MAIN 1866

WILLIAMS BROTHERS
AUTOMOTIVE ELECTRICIANS
1156 SECOND STREET
PHONE MAIN 21
Hobbs STORAGE BATTERY
DISTRIBUTORS
HOBBS BATTERIES
BATTERIES RENTED, CHARGED AND REPAIRED

WASHING MACHINES
SEWING MACHINES
VACUUM CLEANERS
IRONING MACHINES

ELECTRICAL CONTRACTORS
LIGHTING FIXTURES
MOTORS, MOTOR REPAIRING
MAZDA LAMPS
TELEPHONE, MAIN 4730

Southern Electrical Co
3rd and E
7th and Broadway
Main 4730

Children's Home, Mrs G B Miles supt, 16th ne cor Ash.
Children's Home Society of California, John H Moore district supt, 1025 4th, rm 214.
Children's International Lotus Home, Gertrude W Van Pelt supt, Pt Loma Homestead,
Childress Jos W (Hattie M), longshoremn, h 3176 J.
Childs Agnes E, steno U S Navy Public Wks Office, r 3757, 5th.
Childs Anna Mrs, r 733, 12th.
Childs Arthur E (Madeline), slsmn San Diego Lands Inc, h 3794 Front.
Childs Benj F (Ella T), h 3782, 28th.
Childs Carletta M (wid T S), h 3757, 5th.
Childs Clarence E (Minniebel B), auto accessories 218 B, h 1405 Dale.
Childs C Leroy, r 1405 Dale.
Childs Ernest R (Mattie B), civ eng, h 400, 19th.
Childs Harry W (Adelaide D), h 1424 Olivett lane, La Jolla.
Childs Horace J (Laura J), r 3752 Richmond.
Childs John K, musician Spreckels Theatre, r 3757, 5th.
Childs Jos F (Frida D), fishermn, h 3445 Cottonwood.
Childs Ralph M (Mary E), newsdlr 526 Bway, h 924, 27th.
Childs Russell H, clk J Jessop & Sons, r 3757, 5th.
Childs R, clk Santa Fe, r 924, 27th.
Chiles Jas R (Lila), dispatcher Smith Taxicab Co, h 2845 National av.
Chiles Lila A, r 2845 National av.
Chilgren Linnien (wid John), h 3985 Alabama.
Chilo Dorothy, h 1755 Front.
Chilson Arthur J (Della), eng C S Hardy, h 4836 Euclid av, E S D.
Chilson LeRoy (Amy), firemn S D & Ariz Ry, h 762 Sicard.
Chilson Sarah E (wid Oscar), r 762 Sicard.
China Garment House, J Yow prop, ladies furngs 1026, 6th.
CHINA TOGGERY THE (J Schoong Co Inc), Geo Fong Mgr, Ladies and Children's Wearing Apparel 831, 5th, Tel Main 1231.
Chinese Free Masons (Chee Kung Tong), 428, 3d.
Chinese Masonic Building 428, 3d.
Chinese Mission School, Mrs. A. L. Waldo Mgr, 625 1st.
Chinese Nationalist League 216 J.
Chinese National Welfare Society, 428, 3d.
Chiodini Edwd (Lena), gro 2148 Imperial av.
Chipman Emma (wid Frank), h 1429 Front.
CHIROPRACTORS—PALMER SCHOOL GRADUATES, Pintler & Irish, Suite 426 Spreckels Bldg, 121 Bway, Tel 66717. (See page 29.)
Chisam Harry E (Kath R), firemn City Fire Dept, h 264 Southlook.
Chisam Mary (wid B F), r 2402 K.
Chisholm Alex, r 461, 5th.
Chisholm Ellen, r 3837, 1st.
Chisholm Hugh, h 3837, 1st.
Chisholm Wm S (Chisholm & Loeser), r 729 E.
Chisholm & Loeser (W S Chisholm, Philip Loeser), fruits 1112 Bway.
Chittenden Amelia F, h 846, 11th.
Chittenden Edith L, r 846, 11th.
Chitwood Floyd I, stockmn O K Chitwood, r 1353 Sutter.
Chitwood Hattie (wid Allen), h 1353 Sutter.
Chitwood Jas R (Gertrude R), auto mech O K Chitwood, h 4012 Goldfinch.
CHITWOOD O K, Automobile Repairing, Specializing **BUICK** and **MARMON** Motor Cars, Auto Accessories and Supplies, 1130-1140 Columbia, Tel Main 362, h 1353 Sutter. (See right bottom lines and page 7.)
Chivaloni Margt, r 3110 Udale, Pt Loma.
CHIYODA THE, R Kata Mgr, Importers, Wholesale and Retail Dealers In All Kinds of Japanese Art and Dry Goods, 1154, 5th.
CHOATE RUFUS (Flora), V-Pres The Union National Bank, r Coronado.

Chas. N. Woodworth
REAL ESTATE
LOANS
Insurance
Ranches
Homes
932 Seventh
Main 1254



GOLDEN LION TAVERN AND GRILL
FOURTH & F
N. E. COR.
REAL FOOD FOR PARTICULAR PEOPLE
BERNARDINI and PROVOST, Props

STEWART & CASS
INSURANCE—BONDS—REAL ESTATE
228 B Street Phone, Main 1515



HOME OF HART SCHAFFNER & MARX CLOTHES
HATS - SHIRTS - CAPS - GLOVES - EXCLUSIVE HABERDASHERY
Exclusive but Not Expensive - - 416 BROADWAY

Choate Alvin B (Caroline), emp C S Hardy, h 1038 F.
Chong Kee Co, gro 212 J.
Chong Lee, lndy 633, 3d.
Chong Lung Co, Chinese mdse 405 I.
Chong Quon (Lillian), prop New China Cafe, r 227 B.
Chouinard Felix B, hlpr S D Cons G & E Co, r 2807 K.
Chovan Alex L (Fay), dftsmn U S Navy Public Wks Office, h 3762, 10th.
Chow J W (Silver Gate Produce Co).
Chrisman Irene, telep opr Pac Tel & Tel Co, r 536 F.
Chrisman Lloyd D (Mary F), slsmn, h 3970 Goldfinch.
Chrisman Leonard W (Rena), h 1523 Grove.
Christansen Augusta (wid N), h 904 B av.
Christason Wm, h 2185 Woolman av.
Christensen Alfd F (Joanna), dry gds 4147 University av, E S D, h 4143 same.
Christensen Anna, r 2102 G.
Christensen Chas Q (Bertha), with The Marston Co, h 3584, 29th.
Christensen Christian A (Lucinda), shoe repr, h 2836 Newton av.
Christensen Ellen (wid John), h rear 1276 Pennsylvania av.
Christensen Hans (Annie), h 3428 McKinley av.
Christensen Mary (wid J P), h 2140 K.
CHRISTENSEN SCHOOL OF POPULAR MUSIC, J A and G M Bates Directors, Rag and Jazz Music in Twenty Lessons, 463, 464 Spreckels Bldg, 121 Bway, Tel 66520.
Christenson John C (Harriett), clk Pierce-Field Hdwe Co, h 4544 Brighton.
Christenson Lars (Kerstin) (Perry & Christenson), h 565, 21st.
Christenson Loui, r 565, 21st.
Christian Adah B (wid R A), h 545, 25th.
Christian Anna B, tchr High School, r 1916, 3d.
Christian Church, Colonial av se cor Klauber, E S D.
Christian Hayden E, clk Sou Trust & Commerce Bank, r 1319 Dale.
Christian Jennie, r Vauclain Home.
Christian Jessie R, telep opr Hamilton's, r 124 Beech.
Christian Mary, r Vauclain Home.
Christian Myrtle M (wid H T), h 1916, 3d.
Christian Peter (Alice), h 1042 F.
Christian Rawls E (Emma), slsmn, h 1319 Dale.
Christian Sarah B Mrs, h 1375 Torrey rd, La Jolla.
Christian Science Literature Distribution Committee, 1007, 5th, rm 1014.
Christian Science Reading Room (Second Church of Christ Scientist), Mrs A M Rowan librarian, 1007, 5th, rm 1013.
CHRISTIAN SCIENCE READING ROOMS, Mrs. Frances M. Wise Librarian, 641 Spreckels Bldg, 121 Bway, Tel Main 3108.
Christian Washington T (Cora), dist wire chief Pac Tel & Tel Co, h 1725 Fern.
Christiance Glenn S, student, r 27 N Evans.
Christiance Harvey L (Martha), whol post cards 1409, 5th, h 1120 Forward, Bird Rock.
Christiance Merle V, telep opr, r 27 N Evans.
Christiance Wilber H (Gertrude), carp, h 27 N Evans.
Christiani Fess, musician, r 4140 Wilma pl.
Christiansen A, seam Mode Cloak and Suit House, r 2102 G.
Christiansen Louise, cook Children's Home.
Christiansen Nels (Minnie), car inspr, h 4014, 30th.
Christiansen Nels, shoerepr 3006 Imperial av.
Christianson Louis, slsmn, r 1568, 5th.
Christianson Victor (Eva), h 2241, 4th.
Christie Clare L (Virginia), v-pres and gen mgr Pedrara Onyx Co, h 7736 Fay, La Jolla.

Prudential Bond and Mortgage Co.
C. J. NOVOTNY
President & Counsel
Loans, Bonds
Mortgages
Securities
Invest Your Savings in Our Collateral Trust Bonds $100.00 Each There is No Better Security
Central Mortgage Building

Inter-National Wholesale Company
Wholesale Groceries
Teas, Coffee
Extracts, Spices
Candies
Crackers
Soda Fountain Supplies
Paper
Stationery
Small Hardware
Brooms
Brushes, Mops
Dusters
Paint, Oils
Varnishes
Fiber Glass
Sponges, Chamois
Dayton Fixtures
616-24 Market St.
615 6th St.
Automatic Phone 659-17

Shop Phone Main 2169
JOHNSON'S BOILER SHOP
Res. Phone Main 2554
REINHOLD JOHNSON, Prop
Boiler Repairing of All Kinds Promptly Attended To
Boilers and Tanks Bought and Sold
125 E MARKET
FLUE WELDING A SPECIALTY
SAN DIEGO

V. WANKOWSKI & CO., INC.
V. WANKOWSKI GEORGE D. EASTON
INSURANCE—SURETY BONDS PHONE, MAIN 2029 341-2-3-4 SPRECKELS BLDG.

Christie Geo, cook U S Grant Hotel,
Christisen Amelia Mrs, h 1445 Front.
Christman Exah M, telep opr Pac Tel & Tel Co, r 624 Robinson av.
Christmas Chas A (Irmgard), h 4180 Park blvd.
Christopher Adda B, h 4558 North av.
Christopher Albt B (Olive K), gard, h 2928, 29th.
Christopher Chas, storekeeper Spreckels Co's, r 3776, 7th.
Christopher Henry G (Elizabeth), moldr Standard Iron Wks, h 521 S 32d
Christopher Maud M, r 4558 North av.
Christopher Maurice (Sophia), clk Sou Trust & Commerce Bank, h 2762 Logan av.
Christopher Wm H (Emma L), h 2055 Logan av.
Christy Andw (Emma), h 3776 Franklin av.
Christy Fred C (Elizabeth), clk, h 2651 Logan av.
CHRISWELL JOHN W, Real Estate, Loans and Insurance, 4622 Park blvd, h same, Tel Hillcrest 1686.
Chubbuck Julia S, tchr High School, h 525 Kalmia.
Chuml John (Annie), rest 1406 Crosby.
Church Albt F, eng, r 133 W Bway.
Church Bernice V, music tchr 1464, 2d.
Church Chas D (Agnes), farm mgr S D County Hospital.
Church Dora, maid r 133 W Bway.
Church E F, shoe repr 529 G.
Church Frank W (Luna G), telep opr, h 1464, 2d.
Church Horace (May), lab, h 3066 Main.
Church Ida B Mrs, slswmn, r 1321 Ft Stockton dr.
Church Ida E (wid J H), r 1145, 11th.
Church Mary A (wid Wm), r 1714 Newton av.
Church Mary E (wid Jacob), h 2975 Upas.
Church of Christ 3843 Herbert.
Church of God, Rev W A Warner pastor, Texas se cor Polk av.
Church of Jesus Christ of Latter Day Saints, 10th ne cor Pennsylvania av
Church Olga, student, r 3066 Main.
Church of Our Lady of Angels, Rev P J McGrath pastor, 24th sw cor G.
Church of Our Lady of Guadalupe, 1724 Kearney av.
Church of Our Lady of the Sacred Heart, Rev Jas F Mitchell rector, 4087 Copeland av, E S D.
Church of the Immaculate Conception, Rev Jos Mesny pastor, e s San Diego av bet Harney and Twiggs, N S D.
Church of the Immaculate Conception Kindergarten School, Caroline M Shannon tchr, Conde bet San Diego av and Congress, N S D.
Church of the Nazarene, Rev C B Widmeyer pastor 936, 14th.
Church of the New Jerusalem, Rev Howard C Dunham pastor, 4144 Campus av.
Church Robt T (Edith A), rug mfr, h 1714 Newton av.
Church Walter (Bernice), h 1280 Pennsylvania av.
Church Wm D (Ida G), mgr White Sewing Machine Co, h 1321 Ft Stockton dr.
Churcher Mittie J (wid E A), h 7738 Bishop's Lane, La Jolla.
Churchill Caroline S Mrs, h 3821, 5th.
Churchill Dora E, h 1510, 31st.
Churchill Elizabeth (wid C C), r 3870 Richmond.
Churchill Frank C, musician, r 936 State.
CHURCHILL HOTEL, Orrin L Churchill Owner, Geo L Mayne Mgr, C sw cor 9th. (See left top lines and page 41.)
Churchill Isabel Mrs, r 2170, 4th.
Churchill Jas F (Virginia), phys 861, 6th, rm 704, h 3367 Albatross.
Churchill Jas P (Nellie B), h 2172 Front.
Churchill Martin, watchmn, r 715 Bway.
Churchill May E, h 867, 20th.

Office Phone, 242-W
Res. Phone, 175-W
R. F. Zimmerman
Plumbing and Heating Contractor
7921 Girard Street
La Jolla California

DIAMONDS
WATCHES
High Grade
JEWELRY
TRAVELING GOODS
FIRE ARMS
MUSICAL INSTRUMENTS
WE BUY AND SELL
EDWARD SANDERS
748 FIFTH
TEL. 65618

Live and Dressed Poultry—Rabbits
Fresh Yard Eggs
GRAY'S POULTRY HOUSE
THE HOME OF MILK-FED POULTRY
521 AND 910 MARKET STREET

NORMAN E. MARTIN
PLUMBING CONTRACTOR
Service of Character is our Aim

4012-14 University Avenue
East San Diego, Cal.
Off. Tel. Hill. 1566-J Res. Hill. 3284-J
Established 1908


EMMA EGBERT WILLIAMS
President

HEBRON HOME

FOR AGED PEOPLE
(Incorporated)
Undenominational
Established by
EMMA EGBERT WILLIAMS
26 Years experience in caring for aged people
1825 NEWTON AVE.
PHONE, MAIN 3869
SAN DIEGO, CAL.

Churchill M, engine wiper S D & Ariz Ry, r 2422 N.
CHURCHILL ORRIN L, Owner Hotel Churchill, h same.
Churchill Otto V (Grace), eng Chas R McCormick Lbr Co, h 2422 National av.
Churchill Royal B, dairymn, h 2907 Webster.
Churchman Geo W (Mary M), patrolmn Police Dept, h 1932 Diamond, Pacific Beach.
Churchman Henry W (Floy H), sergeant Police Dept, h 1904 Hornblend av, Pacific Beach.
Churchward Grace G, r 1219 Edgemont.
Churchward Myra E, r 1219 Edgemont.
Ciardi M S Mrs, r 4270 Campus av.
Cicourel Markel O (Lilly), trav slsmn, h 2545 Front.
Cimarusti Vito (Anna), lab S D Cons G & E Co, h 1736 Kearney av.
Cimcoli Pietro D, waiter, h 1450, 4th.
Cinciala Anna Mrs, h 337, 30th.
Cinnamon Thos G (Minnie), h 2715 Boston av.
Ciote Nicholas, garage 1654 India, h 2437 Market.
Cirkelman Barnet (Ida), r 1985 Newton av.
Cisler Anna Mrs, r 3359, 5th.
Cisler Frank (Hotel Upas), r 3359, 5th.
Cisneros Rafael, lab, h 1447 California.
Cison Barbara, student, r 4847, 36th.
Cison Barbara Mrs, h 4847, 36th.
Cissell Chas N (Bessie), h 312 Grape.
Citerley Belle, student, r 1804 Rosecrans, Pt Loma.
Citerley Watt M (Minnie), warehsmn H L Benbough, h 1804 Rosecrans, Pt Loma.
Citerly Madelaine H Mrs, clk Holzwassers Inc. h 4135 Ohio.
Citerly Wm A (Hazel M), clk H L Benbough, r 4135 Ohio.
CITIZENS INSURANCE CO OF MISSOURI, Nelson L Coleman Agt, 410 B.
CITIZENS SAVINGS BANK OF SAN DIEGO, I I Irwin Pres, C B Whittelsey Cashr, John Zweck Asst Cashr, 6th se cor E. (See right top lines and page 18.)
CITRUS SOAP CO OF CALIFORNIA, R P Franck Pres, R H Franck V-Pres, G T Franck Sec-Treas, 301 W Market, Tel 65522.
CITY ATTORNEY, S J Higgins, City Hall, 3d floor.
CITY AUDITOR AND ASSESSOR, H L Moody, 302 G ne cor 3d.
CITY BOARD OF HEALTH, P C Remondino Pres, Geo H Sieverling Sec, 2d floor City Hall.
CITY BUREAU OF INSPECTION, 1st floor City Hall.
City Carpet Cleaning Co (H L Shaw), 542, 12th.
CITY CIVIL SERVICE COMMISSION, Room 8, City Hall, Mrs. R M Moran acting Sec and Chief Examiner.
CITY CLERK, Allen H Wright, City Hall, 4th Floor.
CITY DIRECTORY LIBRARIES, At Merchants Assn 614 Timken Bldg, 861, 6th and Chamber of Commerce, Bway nw cor 2d.
City Dye Works (C E Bash, H L McDonough) 1517 India.
CITY FIRE DEPARTMENT, Headquarters 10th se cor B, Central Station 2nd and E. (For Fire Stations see Miscellaneous Section.)
CITY FOOD INSPECTOR, Geo C Smith, City Board of Health, 2d Floor City Hall.
CITY HALL, 5th sw cor G.
CITY INFANT WELFARE DEPT, Mary E Taylor Nurse, 2d Floor City Hall.
City Isolation Hospital, Mrs. Gertrude Butler supt, Gaines cor Auburn, N S D.
City Jail, 728, 2d.
City Junk Co (Max Moskowitz, Max Pearl), junk dlrs 320, 6th.
CITY JUSTICE COURT, E L Davin Judge 732, 2d.

GILL STORAGE BATTERY — NO SEPARATORS — LONGER LIFE
WALCOTT, BROOKS, CONWELL & COMPANY, INC.
AT DIAMOND GARAGE, 645 13TH ST. SAN DIEGO, CAL.
PHONE 1337
STORAGE GILL BATTERY

Property Managers and Rent Collectors

LOUIS C. MASTEN
Real Estate and Insurance
TIMKEN BUILDING

CITY LOCAL REGISTRAR OF VITAL STATISTICS, Alex M Lesem, Adolph J Mende, Deputy, 2d Floor City Hall.
CITY MEAT AND DAIRY INSPECTOR, L J Proper, City Board of Health, 2d Floor City Hall.
CITY OF NEW YORK INSURANCE CO, M G White Agent, 241-243 Spreckels Bldg, 121 Bway.
CITY OPERATING DEPARTMENT, 1st Floor City Hall.
City Opticians (See Chas W Card).
CITY ORNAMENTAL IRON WORKS, R G Bloess Prop, Manufacturers of Office and Bank Railings, Elevator Enclosures, Fire Escapes, Stairs, Wire Screens, Etc, 2673 N, Tel Main 5455.
City Park, now Balboa Park, n from A to Upas bet 6th and 28th.
City Playgrounds Commission, Chas K Jackson pres, Mrs. Blanche B Bates sec, Balboa Park.
CITY POLICE DEPT, Headquarters 732, 2d.
City Pound, C K Maupin poundmaster, Hancock cor Hortensia, N S D.
CITY PRINTING CO, J McCormick Mgr, Commercial Printing and Publication Work, 722 Market, Tel Main 1693.
City Pumping Station No 2, ss El Cajon av bet Utah and Idaho.
CITY QUARANTINE INSPECTOR, C F Naylor, City Board of Health, 2d Floor City Hall.
CITY SANITARY INSPECTOR now City Quarantine Inspector.
City Stables, Street Dept 2004 B.
City Testing Laboratory, Balboa Park.
City Towel Supply Co (Nelson Snyder), 756 State.
CITY TREASURER AND TAX COLLECTOR, John T Millan, 302 G ne cor 3d.
CITY WHARF ft Bway.
CITY WOMAN'S PUBLIC WELFARE COMMISSION, Mrs Cora P McKenney Pres, Mrs Cella B Slocum V-Pres, Mrs Amelia K Forester Sec, Mrs. Emma Barnes Treas, Office 400 U S Natl Bank Bldg, 2d and Bway.
Claflin Elton A, r 4668 Park blvd.
Clague Jas S, h 906 W Olive.
Clague Mildred, r 906 W Olive.
Claiborne Alice, r 320 Fir.
Claiborne Marie H, clk Monarch Drug Co, h 1450, 4th.
Claibourn Alonzo (Margt), ironwkr, h 210, 27th.
Clancy Edwd, clk First Natl Bank, r Beverly.
Clancy Eleanor G, h 3918 Madison av.
Clancy Elizabeth, r 3824 Cherokee, E S D.
Clancy Wm J, h 3824 Cherokee, E S D.
Clancy Wm J, carrier P O, h 3775 Villa ter.
Clamton John C (Esther O), auto mech, h 1449 Columbia.
Clapp Frank, watchmkr, r 761, 6th rm 52.
Clapper Chas E (Cora B), painter, h 3577 Sisson av, E S D.
Clapper Claude W, pressmn Hansen & Jenkins, r 3577 Sisson, E S D.
Clapper Harold G, bkpr Stephens & Co, r National City.
Clapper Roy L (Ethel M), pressmn Campbell Press, h 3562 Sisson av,
Clara Gabriel (Marie), millmn Benson Lmbr Co, h 2978 N.
Clarborne Marie H, h 1450, 4th.
CLARDY CONNER C (Florence R), Electrical Engineer and Contractor, General Electric Co, Motors and Repairs, 1011 Market, Tel Main 2748, h 4036, 4th. (See page 32.)
Clare Alice H (wid W H G), h 2231, 1st.
Clare Danl F, clk Heller's, r 2643 J.
Clare Danl H (Janet), foremn, h 2643 J.
Clare Janet, clk Heller's r 2643 J.
Clare Janet L Mrs, seam Mrs Mintie Amos, r 2643 J.
Clare Jas G, r 2643 J.
Clare Leon D, clk W D Fuller & Co, r 2643 J.

IRWIN & CO.

HAY, GRAIN,
FLOUR,
MILL FEEDS,
POULTRY
FEEDS,
GRAIN BAGS
WOOL BAGS,
SACK
TWINE,
COAL

Main Office
FOURTH AND K

PHONES:
MAIN 440
663-01

NURSES' OUTFITTING CO.

FRANCES
NILSSON
NOECKER, R. N.
MANAGER

DOCTORS
DENTISTS
NURSES
MAIDS

COMPLETE
OUTFITS

AGENCY
WORLDS
STAR
KNIT
GOODS

1811 FIFTH
Phone 66130

W. E. KIER CONSTRUCTION CO.

813 First National Bank Building
GENERAL CONTRACTORS
San Diego, California
Telephone, Main 2427

Phone Main 4953 **H. A. CAMERON CO.** UNION BLDG.
THE OFFICE OF EFFICIENCY
WE WRITE ALL KINDS OF INSURANCE

Clare Mary Mrs, r 303, 33d.
Clare Maud M (Robt), h 303, 33d.
Clare Minnie B, student, r 4004 Daley av, E S D.
Clare Montrose F, student, r 3794 University av, E S D.
Clare Montrose W (Paula), phys 4004 Daley av, E S D.
Clare Wm, kitchenmn Mitchell's Cafeteria.
Claret Alfd G, clk A R Claret, r 1011, 15th.
Claret Arthur R (Sarah E), gro 1264, 1st, h 1011, 15th.
Clark Abbott B, supt Orchard Dept, Pt Loma Homestead.
Clark Agnes M, student, r 4118 Georgia.
Clark Albt S (Mamie A), carp, h 4485 Menlo, E S D.
Clark Alice E, h 1214 C.
Clark Alice H (wid O C), r 710 Beech.
Clark Allen E (Elia), cashr Ford Barnes Co, h 4135 Ibis.
Clark Alva W, h 2214 Bway.
Clark Anna L, r 2504 C.
Clark Anna M (wid J W), h 2141, 31st.
Clark Arlie L S Mrs, steno Barnson Realty Co, r 430, 19th.
Clark Arthur B, h 1334, 7th.
Clark A M, h 1207 G.
Clark Barbara, lndywkr Sanitary Lndy, r 2557 G.
Clark Besse, tchr Lincoln School, r 3721, 4th.
Clark Blanch E, clk Ingersoll Candy Co, r 1543, 1st.
Clark Byron S (Anna), clk P O, h 1845 Kearney av.
Clark Carl S, stockmn Naval Air Sta, r Pacific Beach.
Clark Caroline W, student, r 1352, 30th.
Clark Chas F (Lupe), cond, h 755, 7th.
Clark Chas Q (Elizabeth F), gard, h 2942 Works av.
Clark Clare, dom 1208, 24th.
Clark Clarence E (Lillie F), h 3295 Chamoune av, E S D.
Clark Clyde C (Leona), auto opr Owl Taxi Co, h 834, 9th.
Clark Clyde W, clk G B Witman, r 4164 Pauly av, E S D.
Clark C Q, janitor High School, r 2942 Marks av.
Clark Danl S, h 2413 K.
Clark David B, r 4477 Park blvd.
Clark Dewey, plumber, r 521 S Evans.
Clark Doran, r 3164 Woolman av.
Clark Dorothy W, telep opr U S Grant Hotel, r 1362, 3d.
Clark D Mrs, h 1671, 10th.
CLARK ED S (Elizabeth C), Real Estate, Insurance and Loans and Notary Public, 911 Bway, Tel Main 249, r Lemon Grove.
Clark Edwin (Matilda L), carp, h 3915 Iowa.
Clark Edwin A, h 1865 Union.
Clark Edwin S (Sena R), carp S D Cons G & E Co, h 2222 Logan av.
Clark Elizabeth E (wid J P), r 3968 Dove.
Clark Elmer C (Laura), carp, h 4161 Normal.
Clark Erastus H (Arlie L), h 430 19th.
Clark E E Mrs, h 2309, 5th.
Clark Floyd W (Gertrude), barber L J Clay, h 757, 12th.
Clark Forest D (Myrtle), auto opr Smith Taxicab Co, h 728, 14th.
Clark Frances Mrs, h 1539 F.
Clark Frank H, prsfdr Frye & Smith, r 3915 Iowa.
Clark Frank M, lab S D Cons G & E Co, r 141 F.
Clark Fred M, carp, h 3454 Conklin av, E S D.
Clark Genevieve E Mrs, h 1837, 3d.
Clark Geo (Louise), h rear 1228, 1st.
Clark Geo B (Nellie F), h 3384, 31st.
Clark Georgia L, slswmn Jarrells, r 315 W Washington.
Clark Gerald, r 614 Market.
Clark Gladys Mrs, with The Marston Co, h 2171 Logan av.

BUTA CLEANERS "We Know How"
WE STERILIZE EACH GARMENT CLEANED OR PRESSED
1417 University Ave.
Hillcrest 327
BUTA

P. M. DAIRY CO.
Manufacturers and Distributors of
Purity Dairy Products
COTTAGE CHEESE
ICE CREAM
BUTTER
CREAM
MILK KEFIR
12th & K Sts.
Phone, MAIN 3311
Butter and Egg Dept.-701 Fifth
MAIN 411

SEE | YOUNG & CHAMBERLAIN | FOR
1126-1136 FRONT STREET
PREST-O-LITE BATTERIES, CARBURETORS, MAGNETOS, ETC.
EVER-READY WELDING SERVICE, AUTOMOTIVE ELECTRICIANS, AND VULCANIZING

CHAS. R. McCORMICK LUMBER CO.
Wholesale and Retail Dealers PHONE MAIN 4991 OFFICE, YARDS, PLANING MILL AND WHARVES FOOT OF 24TH. ON BAY

Clark Halsey W (Emma S), h 129 Emerald, Pacific Beach.
Clark Harland A, foremn Water Comm, r Mission Valley.
Clark Harry (Caroline A), bkpr Frye & Smith, h 1352, 30th.
Clark Harry C (Georgia L), atty 1007, 5th, rm 909, h 315 W Washington
Clark Harry L, clk Russ Lmbr & Mill Co, r 2531, 2d.
Clark Hazel D, with The Marston Co, r 3725 Villa Terrace.
Clark Helen, r 2420 F.
Clark Helen Mrs, h 4856, 37th.
Clark Helen M, clk Rockwell Field, r 3720 Franklin.
Clark Helen R, registrar Associated Charities of San Diego County, r 2141, 31st.
Clark Henry C, h 317 W Washington.
Clark H Harold, r 2413 K.
Clark H W, janitor Pacific Beach Sch, r 1292 Jewel, Pacific Beach.
Clark H W, warehsmn Irwin & Co, r National City.
Clark Inez Mrs, r 3645, 3d.
Clark Jas H (Cora A), plumber, h 246, 36th.
Clark Jean H, clk W U Tel Co, r 2413 K.
Clark Jessie H Mrs, r 2214 Bway.
Clark John A, h 2229, 2d.
Clark John G (Alice M), real est, h 1621, 29th.
Clark John R (Barbara), soap mfr 2550 G.
Clark Jos H (Mabel G), h 521 S Evans.
Clark Josephine E, tchr Evening High Sch, r 2142, 5th.
Clark J, h 1450, 4th.
Clark Laura M (wid A B), h 4141 Normal.
Clark Lillian T Mrs, tchr The Bishop School, h 7767 Herschel, La Jolla.
Clark Lillie M, telep opr, r 515 S 32d.
Clark Lincoln (Anna), dep County Assessor, h 324 A.
Clark Loren (Anna), h 4546 Florida.
Clark Louis S (Anna), gro 732 Bway, h 1114 C.
Clark Mae, r 521 S Evans.
Clark Marie W, student, r 4485 Menlo, E S D.
Clark Marion F (Elizabeth E), plumbers hlpr, h 515 S 32d.
Clark Mary C (wid J T), h 3263 I.
Clark Mary E, tchr, r 1352, 30th.
Clark Morton (Ruth M), bldg contr 812 Silverado, La Jolla.
Clark Norine E Mrs, steno Moore-Florian Co, r 3777 Achilles dr.
Clark Orival O (Agnes), h 319 Dewey.
Clark O I, supt Orchard Dept, Pt Loma Homestead.
Clark Paul S (Elizabeth R), electr, h 2851 Boston av.
Clark Ralph G (Norine E), h 3777 Achilles dr, E S D.
Clark Ray H (Lois L), slsmn, r 1054, 10th.
Clark Richd W (Alma H), h 3145 Kellogg, La Playa, Pt Loma.
Clark Robt J, student, r 3912 Alameda pl.
Clark Saml R (Minnie) (Clark & Wenz), h 1880 W Montecito Way.
Clark Schuyler C (Bertha M), h 3057 Juniper.
Clark Seaman (Clara), barber J H Griffin, r 1734 National av.
Clark Sena R Mrs, lndywkr Munger's Lndy, r 2222 Logan av.
Clark Sophronia (wid R C), h 312 Cedar.
Clark Vera, telep opr Pac Tel & Tel Co, r 515, 32d.
Clark Vernon G (Jane K), phys 415 Elm, h 3912 Alameda pl.
Clark Vinnie B, tchr State Normal School, r 480 Elm.
Clark Wallace, mech Natl Cash Register Co, r 574, 15th.
Clark Wallace T (Helen M), clk City Tax Coll, h 3720 Franklin.
Clark Walter B, r 4477 Park blvd.
Clark Willard, checker Rockwell Field, r Hotel Schneider.
Clark Wm, mach Rockwell Field, r 574, 15th.
Clark Wm, porter E H Dick, r 562, 4th.
Clark Wm A, r 1058, 9th.


Charles Dodson
Fire Insurance
Notary Public
511 Granger Bldg.
PHONE MAIN 5212

Bon Ton Upholstery House
Established 1895
We Re-upholster All Styles of Furniture;
Make Over and Renovate Mattresses
Antique Furniture Restored
1825 TO 1837 FIFTH STREET
TEL. MAIN 662

TIP-TOP AND KLEEN MAID BREAD
MANUFACTURED BY SNOWFLAKE BAKING CO. 652-03 MAIN 47
SOLD BY ALL GROCERS

WASHING MACHINES
SEWING MACHINES
VACUUM CLEANERS
HEATING APPLIANCES
PORTABLE LAMPS
955 SIXTH STREET

Hartwell
ELECTRIC COMPANY

ELECTRICAL CONTRACTORS
LIGHTING FIXTURES
MOTORS, MOTOR REAIRING
MAZDA LAMPS
TELEPHONE, MAIN 318

Clark Wm B (Emma), slsmn Russ Lmbr & Mill Co, h 3633 Castle.
Clark Wm E, carp Citrus Soap Co, h 2865 Logan av.
Clark Wm F (Marion K), sailor, h 2762 Main.
Clark Wm M (Margt F), auto mech City Operating Dept, h 4121 Georgia
Clark Wm P (May J), h 4019 Louisiana.
Clark Wm T, h 844, 16th.
Clark Wm T (Mary H), eng U S N, h 3751 Pueblo av, E S D.
Clark Willie B (Emma L), slsmn, h 3633 Castle, E S D.
Clark Winfield S (Rebecca B), watchmn Original French Lndy, h 3979 Center.
Clark W C, h 2106 K.
Clark W C (Leona), h 2185 Woolman av.
Clark W R, h 574, 15th.
Clark & Wenz (S R Clark, H A Wenz), meats 807, 5th, 732 Bway and 534 University av.
Clarke Bina L Mrs, mgr Park View Sanitarium, h 1210 National av.
Clarke Chas A, U S N, h 1423 Coast blvd, La Jolla.
Clarke Chas R (Cath L), clk Standard Oil Co, h 1742 G.
Clarke Edith A Mrs, optometrist Brown Optical Co, r 740, 11th.
Clarke Edwd (Ella), lab, h rear 1977 Woolman av.
Clarke Ella W Mrs, r 1534, 30th.
Clarke Frances D (wid W A), h 1459 B.
Clarke Frank G (Lillian), carp, h 3372, 4th.
Clarke Frank H (Annette M), mach S D Machine Co, h 3018 Columbia.
Clarke Fred A (Winifred), painter Standard Oil Co, r 3057 Valle av.
Clarke Fred J (Bina L), concrete wkr, h 1210 National av.
Clarke Fred J (Ina M), real est 4622 Park blvd, r 3640 Utah.
Clarke Geo E (Alberta) clk Bernardini & Burdese, h rear 2938 Newton.
Clarke Gwendolyn, student, r 1210 National av.
Clarke Harold P, r 814 B.
Clarke Harry A (Fannie W), mining, h 1521 Meade av.
Clarke Horace B (Margt E), clk Santa Fe, h 1671 Sutter.
Clarke John (Minnie H), h 4761 Niagara av, Ocean Beach.
Clarke Kenneth F, r 3057 Valle av.
Clarke Lois L (wid E M), r 2429 Columbia.
Clarke Louie L, eng, r 3979 Center.
Clarke May B Mrs, clk Hillcrest Drug Co, r 1521 Meade av.
Clarke May B, clk Heller's, r 3739, 5th.
Clarke M Belle, music tchr 1628, 7th,
Clarke Noble D (Edith), asst cashr Santa Fe, h 3729, 10th.
CLARKE RALPH L, Asst Genl Mgr San Diego Consolidated Gas & Electric Co, r 1459 B.
Clarke Ruth, student, r 3372, 4th.
Clarke Sylvester M (Eleanor), clk, h 125 Fir.
Clarke Wm H (Olive), mgr Zellerbach Paper Co, r 4875 Coronado av, Ocean Beach.
Clarkin Earl A (Carrie), clk, r 3063 E.
Clarkin Michl J, carp, h 3063 E.
Clarkson Alonzo C (Susie M), track foremn S D Elec Ry Co, h 3436 Ray.
Clarkson Cath T (wid R B), r 804 A.
Clarkson Elvira (wid Geo), r 2060 Adams av.
Clarkson Henry W (Myrtle I), pharm, h 4660 North av.
Clarkson Melvin I, collr Thearle Music Co, r 2900, 5th.
Clarkson Milton S (Ova), tmstr City Operating Dept, h 3220 Webster av.
Clarkson Wardie R (Eleanor E), agt Metropolitan Life Ins Co, h 3026 Webster av.
Clary Amy D (wid J E), h 4404 Stockton av E S D.
Clary Jay E (Nina L), slsmn, h 820, 24th.
Clasen Fred J (Emma A), h 444 Ash, P O Box 265.
Claspill Ada R (wid J O), h 2636 B.

MONARCH PRINTING & PAPER BOX COMPANY
Incorporated
PAPER BOX AND CARTON MANUFACTURERS
COMMERCIAL PRINTERS
313-319 FIFTH ST.
Main 3642

LINCOLN GARAGE
REPAIRING AND STORAGE
THIRTEENTH AND E STS.

THE PACIFIC MUTUAL
LIFE INSURANCE COMPANY
Issues One Accident Policy Every Minute
ACT

NEAL & DEASY
NOW 625 E Street

CITIZENS SAVINGS BANK
SIXTH STREET AT E
Pays 3% on Checking Accounts
4% on Savings

Claspill Irvin J (Anna W), slsmn Holzwasser Inc, h 1244, 26th.
CLASS "A" BEAUTY PARLORS (Ann (Bobby) Roberts), 402 Spreckels Bldg, 121 Bway.
Clauder Geo (Pearl), (Clauder & Burkhart), h 831, 9th.
Clauder & Burkhart (Geo Clauder, W G Burkhart) rest 226 Bway.
Claudfelter Edw C (Margaret M), h 3665 Mississippi.
Claus Bessie M, student, r 4036 Richmond.
Claus Chester C, r 4036 Richmond.
Claus Clifford O, U S N, r 933, 11th.
Claus Edna C, nurse, r 4036 Richmond.
Claus Jessie A, h 4036 Richmond.
Clausen Henry, h 4728 Cape May av, Ocean Beach.
Clausen Martin, emp Benson Lmbr Co, r 1872 Kearney av.
Clausen Sophie Mrs, r 2065 Union.
Clausen S M, launchmn Spreckels Bros Coml Co, r 1148, S 27th.
Claussen F Henry (Mary R), h 3544 Texas.
Clavell Frank J (Gladys T) (Clavell & McBirney), h 3004 Granada av.
Clavell Moses, stone ctr, r 2874 Clay av.
Clavell Thos E (Hazel G), clk, h 2874 Clay av.
Clavell & McBirney (F J Clavell, Jos T McBirney), props Bway Confectionery 901 Bway.
Claverie Pierre H (Anna), lndy 951 Front.
Clavert Anna Mrs, fur rms 740 G.
Clavert Claude, life guard, r 740 G.
Clavert Florinne M, r 740 G.
Clavette Leslie J, lab, r 3233 K.
Clawson Wm B (Angelina), printing 1527, 1st, h 1535, 1st.
Claxton Isaac C (Ella J), h 3012 Myrtle av.
Claxton M C (Verne), h 2004 C.
Clay Alfd T Lieut Commander in charge of officers training school U S N, r Coronado.
Clay Archie, foremn Carlson & Simpson, r Chula Vista.
Clay Chas (Cassie), gas and oils 3810 and gro 3814 California av.
Clay C M, h 1205, 12th.
Clay Lovell J (Emma), barber 538 W Bway, r 1205, 12th.
Clay Mary A, h 2519 Market.
Clayburn Joshua (Margt), steamftr, h 1240 Union.
Claydon Ada M (wid R G), h 4204 Campus av.
Claydon Cecyl M, tchr Garfield School, r 4204 Campus av.
Claydon Harold E, pharm G M Dean, r 4204 Campus av.
Claydon Lynold L, clk J N Norris, r 1437 University av.
Clayton Chas (Georgia), brakemn, h 1341 Columbia.
Clayton Emily r 545 Laurel.
Clayton Ernest E, slsmn Maryland Garage, r 814 F.
Clayton Frank N, actor, r 4315 Hawk.
Clayton Frank V (Henrietta), dental laboratory 432 C rm 8, h 4315 Hawk
Clayton Gilbert J (Adelaide A), sign painter, h 4268 Campus av.
Clayton Harold, druggist, r 1437 University av.
Clayton Harry B (Rose M), hlpr W C Merritt Co, h 419 Juniper.
Clayton Howard L, mech dentist F V Clayton, r 4315 Hawk.
Clayton Lula M, prop The Cosy, fur rms, h 961, 4th.
Clayton Pinter E, h 3138 Logan av.
CLAYTON WM (Augusta), V-Pres and Managing Director Spreckels Co's 209 Union Bldg, 235 Bway, h 545 Laurel.
Clayton Wm Y (Margt A), warehsmn J S Schirm Coml Co, h 3737 Chamoune av, E S D.
Claytor Grace E, steno J B Starkey, r 4620 Terrace dr.
Claytor Mildred G, acting sec Cabrillo Commercial Club, r 4620 Terrace dr
Claytor Purl S (Addie L), slsmn Morse & Pohrer, h 4620 Terrace dr.
Cleanitorium The (Chas E Rinehart), 16th se cor Market.

ROOFS
APPLIED
REPAIRED
PAINTED
Benton Roof Co.
250 Fifth St.
Main 4574
CONTRACTORS
Wholesale Jobbers
ROOFING
SOLD IN ROLLS

Rosenfeld's
Elite Button Company
Hemstitching
Picoting
Covered Buttons
Braiding
Embroidering
Pleating
Buttonholes
1058 Sixth St.
Phone Main 1796

CYLINDER GRINDING
WELDING AND BRAZING
1270 INDIA
HOFFMAN'S MACHINE SHOP
ESTABLISHED 1914
GENERAL MACHINE WORK
PHONE, MAIN 1785

The Worth Co.
KUPPENHEIMER
for GOOD CLOTHES

Clearwater Jessie Mrs, tchr Logan school, r 1958, 2d.
Cleator Chester R (Frances), mgr Cleator's Shoe Store, h 3375, 29th.
Cleator Gladys, tchr Jefferson School, r 1329, 28th.
Cleator Robt (Virginia), prop Cleator's Shoe Store, h 1329, 28th.
CLEATOR'S SHOE STORE, Robert Cleator Prop, 916, 5th, Tel Main 804.
Cleaver Pearl Mrs, maid Hollaid Hotel, r 1260, 2d.
Cleaves Alfd H (Mary H), artist, r 4075 Copeland av, E S D.
Clegg Paul R (Clegg, Martin & Davidson), r La Jolla.
Clegg, Martin & Davidson (P R Clegg, E E Martin, Ed Davidson), adv 121 Bway, rm 501.
Clemans Frank J (Minnie V), carp, h 1833 Arctic.
Clemans Jerald D, bkpr, r 1833 Arctic.
Clemens Carl L (Mary L), auto opr, h 3027 Dale.
Clemens Francis L (Jessie), phys 861, 6th rm 510, r 1545 Dale.
Clemens Mary E (wid J E), r 138 E 9th.
Clemens Robt, lab, h 138 E 9th.
Clemens Theo G (Amelia E), stage driver, h 3621 Kite.
Clement Chas L (Laura), h 129 W Fir.
Clement C W, pres Aro Mfg Co, r New York.
Clement Ernest (Emilia), slsmn, h 4151 Jackdaw.
Clement Geraldine P (wid Jabish), r 3808 Willow, Loma Portal, Pt Loma
Clement Max, meat ctr , r 1401 J.
Clement Robt (Mary), h 4644, 33d.
Clemesha Theo T (Margt G), bldg contr, h 4113 Alabama.
Clemmons Adele V Mrs, clk C B Wohler, r 1213, 8th.
Clemons J D, sec Scripps Central Office, r 3833 Arctic.
Clemons Kathryn, tchr Lincoln School, r 540 Laurel.
Clemons Ruth L, r 903 W 28th.
Clemons Theo G, auto opr Pickwick Stages, r 1430 Pennsylvania av.
Clendening Amelia E, slswmn Holzwasser Inc, r 3682 Georgia.
Clendenning Chas W (Bertha L), carp, h 4177 Park blvd.
Clendenon Alda L, bkpr Frost Hdwd Lmbr Co, r 3150 Main.
Clendenon Benj, h 3150 Main.
Clendenon Myrtle, tchr Lincoln School, r 3150 Main.
Clermont The fur rms 501, 7th.
Cleveland Ada B, janitor Sou Trust & Commerce Bank, r 1636 Kurtz.
Cleveland Danl, 1718 Logan av.
Cleveland Jas S (Lydia A), h 2946 Boston av.
Cleveland Minnie M (wid Wm), r 671, 20th.
Cleveland Susan (wid Alex), r 1636 Kurtz.
Cleveland Wm E (Ada) (Cleveland & Williams), h 1636 Kurtz.
Cleveland & Williams (W E Cleveland, E W Williams), bootblks 238 Bway.
Cleverdon Ernest (Gertrude), phys 1007, 5th rm 622, h 3329, 2d.
Cleverdon Gertrude E Mrs, pres Y W C A, r 3329, 2d.
CLEWELL CHIROPRACTIC COLLEGE, Nelson C Oakley Pres, Suite 307 Granger Bldg 964, 5th. (See page 28.)
Click Grover A (Florence) (Click & Norris), h 3922 Park blvd.
Click & Norris (G A Click, R A Norris), oil sta 3900 Park blvd.
Clickner Edwd A (Mary), h 341, 21st.
Cliff C J, lab, r 839 Front.
Cliff Elizabeth J (wid G A), r 1280, 12th.
Cliff G M (Geneva), slsmn Barker Bros Inc, h 3837 Villa Terrace.
Cliff Garden Restaurant (R E Kronmiller, Mrs Marie Strong) 1819 Adams
Cliff Geneva Mrs, steno F W Hammett, r 3887 Villa ter.
Cliff Geo M (Geneva), h 3887 Villa Ter.
Cliff Harl S (Mathilda) (Harl S Cliff & Son), h 724, 16th.
CLIFF HARL S & SON (Harl S and Julian E), Agricultural Implements, Pumping Machinery and Tractors, 729-733, 4th, Tel Main 705.
Cliff Henry, r 1138 C.

WHY WORRY?

Drawing $50 per week

HERBERT N.
NEALE
General Insurance
Accident and Health
Automobile
Burglary
Fire
Compensation
Liability
Plate Glass
Fidelity Bonds
Surety Bonds
GEN. AGT.
OCEAN
ACCIDENT AND GUARANTEE CORP. LTD.
of London
All Casualty Losses Adjusted by This Office
443 SPRECKELS BLDG.

WHY WORRY?

Drawing $50 per week

GEORGE F. OTTO & SON
Florists and Nurserymen
NURSERY, 35TH AND NATIONAL AVE
PHONE, MAIN 7086
FLORAL DEPOT
Cor. SIXTH and B
PHONES
MAIN 759 651-02

INSURANCE—ALL KINDS
FINTZELBERG & STEINMETZ
926 SEVENTH STREET ESTABLISHED 1886 PHONE, MAIN 829

Cliff House, fur rms 1715 Adams av.
Cliff Julian E (Harl S Cliff & Son), r 724, 16th.
Cliff Nelson A, student, r 724, 16th.
Clifford Clarence L, cabtmkr, r 3975 Front.
Clifford Danl S (Clara), h 3975 Front.
Clifford John C (Jennie M), auto opr Smith Taxicab Co, h 901 A.
Clifford Perley N (Marion), branch mgr Pac Wood & Coal Co, h 4887 Kansas.
Clift Eulaliat (wid C M), clk The Flower Shop, h Pt Loma Hts, Pt Loma.
Clinch Mary A (wid Wm), clk City Operating Dept, r 1842, 1st.
Cline Anthony G, bldr, h 3644 Stockton av, E S D.
Cline Eola M, student nurse St Joseph's Hospital.
Cline Frances, steno, r 2344 Union.
Cline Ina B Mrs, h 2611 Logan av.
Cline Jas C (Lila), motrmn S D Elec Ry Co, h 2283 Kearney av.
Cline Levica J (wid J H), h 2283 Kearney av.
Cline Roy, shtmtlwkr Rockwell Field, h 4732 Niagara av, Ocean Beach.
Cline Teachers Agency, Wynne S Staley mgr 1025, 4th rm 313.
Cling Fred (Lola A), h 1844, 1st.
Clingman Roy W (Thora L), installer Pac Tel & Tel Co, h 1231, 29th.
Clinkscales Richd L (Fanny A), foremn, h 4073 Pauly av, E S D.
Clinkscales Wm S (Grace), driver Boulevard Exp, h 1742 Kearney av.
Clinton Etta M (wid P F), h 3708 Georgia.
Clinton Jas H, h 1311, 24th.
Clinton W H, r 832 F.
Clippenger Alice C, telep opr Pac Tel & Tel Co, r 4803, 40th.
Clippenger Bert (Emma), h 4360 Eugene pl.
Clippenger Burton R, student, r 4803, 40th.
Clippenger Richd D (Alice), painter, h 4803, 40th.
Clive Carl, foremn S D Marine Construction Co, r 2204 National av.
Cloakey Jas (Margt A), reedwkr Bledsoe Co, h 4052 Iowa.
Cloepfil Aug (Mary M), h 4145 Pacific av, E S D.
Cloman S H Mrs, h 532 W Grape.
Clos Edith M (wid John), lndy 842 Union.
Clos John, clo clnr 838 Union.
Clos Rose M, r 842 Union.
Close Ada D (wid Ira), h 1438 Van Buren av.
Close Arthur E, cigarmkr A Sensenbrenner Sons, r 614, 5th.
Close Benj, student, r 1438 Van Buren av.
Close Earnest W (Nan Ellen), h 111 Robinson av.
Close Gordon R (Enid M), contr 3612 Louisiana.
Close Wm F (Louisa), carp, h 352 S 35th.
Close Wm T (Ethel M), prop The Silver Moon, fur rms, h 730, 6th.
Closson Jas, carp, r 1054, 7th.
CLOTHCRAFT SUITS, For Sale by Lion Clothing Co, 5th se cor E.
Cloud Ellison B (Rhoda), linemn Santa Fe, h 725 Ash.
Cloud Frank J (Roberta), h 1486 B.
Cloud Joel E (Minnie D), inspr Bureau of Animal Industry, h 4238 Arden way.
Cloud John W (Charline), patrolmn Police Dept, h 131 S 30th.
Cloud Theo C, shtmtlwkr T P Blair, r 620, 19th.
Clough Addison M, lab City Operating Dept, r 2001 Moore.
Clough Anna E (wid E G), h 3364 Copeland, E S D.
Clough Arthur, r 2578 G.
Clough Clark T (Minerva), h 1420, 7th.
CLOUGH EDWIN H (Lela C), Editorial Writer San Diego Union, h 232 W Ivy.
Clough Emma L (wid E L), r 630 W Washington.
Clough Frank P (Jessie), eng, h 3836, 3d.
Clough Franklin H, student, r 3836, 3d.


B. ROSCOE SCHRYOCK
TEACHER OF VOICE
Director of S. D. Opera Co.
Prepares Singers for public work in OPERA and ORATORIO
624 B St.
Phone, Main 366
SAN DIEGO

Beacon Hill Nursery
Shade Trees
Shrubbery
Fruit Trees
Bedding Plants
Roses
Seeds, Soils
Fertilizers
Ferns
Hanging Baskets
1201 Broadway
Phone, Main 1124

EASY PAYMENTS
Eight Floors of Quality and Beauty in Furniture, Carpets, Rugs, Draperies, Office Equipment, Phonographs.
THE BLEDSOE COMPANY
FURNITURE
1101 SIXTH ST.
201 C STREET

William Kettner
GENERAL INSURANCE
Tel., Main 2185 334-335 SPRECKELS BUILDING

Clough Helen A, tchr Florence School, r 3836, 3d.
Clough Mary A, h 2578 G.
Clough O Leila, r 3364 Copeland, E S D.
Clough Zua E, music tchr, r 3364 Copeland, E S D.
Cloutier Wm H, carp, r 934 C.
Cloux Frank, mach Cal Iron Works, r Coronado.
Clover Frank H (Lula M), carp, h 7302 Fay, La Jolla.
Clover Isabelle, clk F A Fay, r 7302 Fay, La Jolla.
Cloverdale Farms (R E and G J Bach, F W Stearns) office 617, E.
Club Stables, Wm Wilson prop, 640, 1st.
Clugston Jennie S, r 2460 F.
Clune G W, h 1629, 5th.
Clyde Hotel Apartments 843, 13th.
Clyne Henry, mssage, r 417 Market.
Clyne Sidney E Major Commanding Provisional Battalion Coast Artillery Corps, Cal Natl Guard, r Chula Vista.
Coach Rose Mrs, h 2309, 5th.
Coad Nicholas G O (Mary T), h 3563, 29th.
Coade Chas D, checker Rockwell Field.
Coahran Gladys M, telep opr Pac Tel & Tel Co, r 912 S 26th.
Coahran Wilbur, r 912 S 26th.
Coaling Station, See U S Fuel Station.
Coallier Katie (wid R C), h 25, 18th.
Coan Henry C, carp, r 3366 Union.
COAST ELECTRIC CO (J F Munro, R J Zink), Wholesale Electrical Supplies, 824 F, Tel 66413.
Coast Hardware Co (Inc), M H Ogden pres, C R Ogden v-pres, M A Ogden sec-treas, 839, 6th.
Coast In Garage (J E and M V Knapp), 302 B.
Coast Truck Line, Roy Jakeway pres, H J Bischoff sec, R E McConnell treas, 312, 11th.
Coates Faran S (Cora M), clk Klauber Wangenheim Co, h 4315 Utah.
Coates Frank S, mgr Sperry Flour Co, r Los Angeles.
Coates Herbt, r 4315 Utah.
Coates Jessie, telep opr Pac Tel & Tel Co, r 608, 14th.
Coates Orin P (Alma A), electr Indep Elect Co, h 4517, 46th.
Coates Senora, bkpr S C Coates, 750, 13th.
Coates Silver C, plumber 323 F, r 750, 13th.
Coates Thos W (Amelia), bldg contr, h 750, 13th.
Coats Emma M Mrs, toilet parlors 432 C, rm 49.
Coats Ray T (Mazie) adv solr S D Sun, h 3168 Cedar.
Coatsworth C J jr Lieut, instr officer U S N, r Coronado.
Coatza Esther Mrs, steno, h 425 University av.
Cobb Anna L, organist Kinema Theatre.
Cobb David R (Florence M), shtmtlwkr Rockwell Field, h 2886 Redwood.
Cobb Essie, maid 1875 Sunset blvd.
Cobb Geo R (Thelma I), firemn City Fire Dept, h 560, 15th.
Cobb Isabel Mrs, h 1121 State.
Cobb Miles G (Margaret T), slsmn A D Sinseney, h 1048 Bway.
Cobb R Bruce, mot pict opr, r 1048 Bway.
Cobb Worthington S (Nellie), janitor J Jessop & Sons, h 944, 12th.
Cobleigh Clarence E (Sarah H), lab S D Cons G & E Co, h 1636 Neale.
Coblenzer Anna J, steno Sou Title Guaranty Co, r 1831 Julian av.
Cobun Chas C (Anna M), sergt in charge United States Marine Corps, r Sea Breeze Apts, Ocean Beach.
Coburn Chas W (Era M) (Coburn Machine Co), h 844, 20th.
Coburn Claire B Mrs, h 536 Maple.
Coburn Clarence W, miner, r 3064 National av.
Coburn Elizabeth R (wid W M), h 3064 National av.
Coburn Frank R (Jennie), carp, h 2772 Marcey av.

SUNSET ENGRAVING COMPANY
Commercial Artists and Engravers
9th Floor Timken Bldg.
MAIN 1517

Park Garage
24-Hours Service
TOW CAR
Official Garage Auto Club Sou. Calif.
1905 Fifth
Tel. Main 629

REAL ESTATE RENTALS
LILA A. FITZPATRICK
INSURANCE LOANS
1025 7th STREET TEL. MAIN 3374

Willard STORAGE BATTERY
916 UNION cor. E
J. Stanley LaSha IGNITION STATION
Willard STORAGE BATTERY
PHONE, 668-34

Coburn Geo J (Lena), h 3029 National av.
Coburn Glee, bkpr S D Gas & Elec Appliance Co, r 2772 Marcey av.
Coburn Harold J, clk Chas R McCormick Lbr Co, r 115 Walnut.
Coburn Ira G, student, r 3029 National av.
COBURN MACHINE CO (C W and W E Coburn), Cylinder Grinding and Motor Parts, Motor Specialists 130 G, Tel Main 2960.
Coburn Mary B (wid Robt), h 115 Walnut.
Coburn Melville B (Anette), h 425 Kalmia.
Coburn Robt E (Carrie), baker, h 4475 Alabama.
Coburn Theo A, janitor Emerson School, h 3064 National av.
Coburn Willard E (Elsie) (Coburn Machine Co), h 269, 21st.
Coburn Wm D (Charlotte R), h 2606, 3d.
COCA-COLA BOTTLING WORKS, E W Schnepp Mgr, Soda Water Mfrs, 1772 Main, Tel Main 1413. (See page 22.)
Cochran Alva J, auto mech Zaders Garage, r 315 Sampson.
Cochran Bud (Mary M) (W D Purse Cigar Co), h 2153 Julian av.
Cochran Chas, gard, h 3902 Epsilon.
Cochran Chas S, photo Fred Hartsook Inc Studios, r 2561, 2d.
Cochran Clarence, auto mech, r 3185 Main.
Cochran Edwd R (Mary L), foremn, h 1129 Front.
Cochran Erla M, r 2507, 4th.
Cochran J Adair, hlpr Showley Bros, r 721, 25th.
Cochran Kent R, opr Universal News Service.
Cochran Lucy M, waiter Goodfellows' Cafe, r 715 Bway.
Cochran Madeline M, student, r 721, 25th.
Cochran Milton A (Edna E), slsmn Klauber-Wangenheim Co, h 721, 25th.
Cochran Nathan (Mary M) (W D Purse Cigar Co), h 2153 Julian av.
Cochran Oscar, lab Rockwell Field, r 442 G.
Cochran O V L (Viola), dentist J M Wilson, h 2004 C.
Cochran Paul G (Eva), transfer, h 1948, 31st.
Cochran Saml, auto mech Zader's Garage, r 315 Sampson.
Cockburn John D (Marion), auto mech Simon Levi Co, h 669, 21st.
Cockburn Mary, h 1718 G.
Cocke Frances S (wid Paul Lee), r 5035 W Pt Loma blvd.
Cockerill Almond, drape hanger Bledsoe Co, r 4059 Eagle.
Cockerline Elizabeth (wid M J), h 1712 National av.
Cockerline Grace B, student, r 1712 National av.
Cockran John E (Lillian V), broker, h 622 Robinson av.
CODDINGTON GEO J (Elsie V), Auditor Star & Crescent Boat Co and Public Accountant, h 3712, 28th.
Code Mary A Mrs, tchr Washington School, r 441, 24th.
Codomo Henry, reedwkr Bledsoe Co, r 3269 I.
Codomo Joe, lab, h 3269 I.
Codomo Leonard, shoerepr Roy Redman, r 3269 I.
Cody Lillian M, checker Y W C A Cafeteria, 835, 6th.
Coe Chas (Sarah M), h 4662 Edgeware rd.
Coe Frank A, motor mech Rockwell Field, r 1754, 2d.
Coe Louisiana, r 4662 Edgeware rd.
Coen Frank, cook, r 1157, 10th.
Coen Georgia Mrs, waiter U S Grant Hotel.
Coenan Aug J (Annie), h 2020, 4th.
Coffee Claude C (Maud), h 1800, 3d.
Coffee Geo L (Marian S), bkpr, h 4654 Hamilton.
Coffeen Aaron C (Alice K), clk C S Hardy, h 2027 Adams av.
Coffeen Almatic, tchr, r 116 W Brookes av.
Coffeen Inez, cashr W A Crane, h 116 W Brookes av.
Coffey Edith M, steno Electric Supplies Distributing Co, r 1893 Julian av.
Coffey Jas J (Ann L), h 1612 Linwood.
Coffey Jas P (Nettie), eng, h 1893 Julian av.
Coffield Apartments 4650 Park blvd.


FRANK FEGER BROS
SAN DIEGO'S LEADING MERCHANT TAILORS
243 WEST F
PHONE MAIN 1287
JOHN

LOUIS MASSIE WINN DOCTOR OF OPTOMETRY
EYES EXAMINED. GLASSES FITTED
TEL., MAIN 221 201 AND 212 WATTS BLDG. 520 E STREET

Greenwood Cemetery and Crematory

PHONE. MAIN 477 **40TH AND IMPERIAL AVE.**

Coffield Harry B (Mary E), real est 4646 Park blvd, h 4064 Front.
Coffield Peter T (Cath), h 1801 Sheridan av.
Coffin Bernard H (Dora A), chf commissary U S N, h 1823 India.
Coffin Ella M (wid Jos), h 3218 Dale.
Coffin John D, slsmn Benson Lmbr Co, r National City.
Coffin Reuben M (Minnie A), h 3104 Freeman, Loma Portal, Pt Loma.
Coffin Sarah E Mrs, h 1944, 30th.
Coffman Hallie (Ida), h 1506 State.
Coffman Oswald C, cond S D Elec Ry, h 4217 Park blvd.
Coffroth Isabelle Mrs, r 3219 Homer av, Loma Portal, Pt Loma.
Coffroth Jas W, pres and genl mgr Lower California Jockey Club, h 3219 Homer av, Loma Portal.
Coflin Jas, lab, r 1492 K.
Cogbill Frances H, r 4070 Cabrillo av, E S D.
Cogelow Chas W, branch mgr Wenz & Woodward h 2589 Imperial av.
Cogger Lucelia ,printer Arts & Crafts Press, r 1067 Lincoln av.
Coggeshall A Alice Mrs, h 1212, 12th.
Coggeshall A Wharton, student, r 1212, 12th.
Coggeshall Ralph O, bldg material 364, 5th, r 2226 Irving av.
Coggeshall Rebekah S, student, r 1212, 12th.
Coghlan A Marie, tchr, r 3155 Kalmia.
Coghlan Thos M (Annia S), h 3155 Kalmia.
Coghlin Patk, solr S D Sun, r Golden West Hotel.
Cognon Laura E Mrs, bindery clk S D Public Library, r 1031 A.
Cohen Abraham (Annie), tailor, r 1435 F.
Cohen Alex (Annie) (Jacobson & Cohen), h 3878 Chamoune av, E S D.
Cohen Bessie Mrs, tailor Visnick & Glasser, r 1445 Union.
Cohen Chas, driver Elec Lndy Co, r 1070, 10th.
Cohen-Conkwright Co (S N Cohen, W W Conkwright, H R Conkwright), auto trucks, 1453 Bway.
COHEN HAYMAN (Ray), The Leading Naval Tailor and Outfitter. To Know Me Ask Your Shipmate. Absolute Satisfaction Guaranteed, 701-723 W Market cor Arctic, Tel Main 3075, h 2104 Kearney. (See left side lines.)
Cohen Jacob M, dftsmn Naval Air Sta, r 1964, 5th.
Cohen Jos (Bessie), exp 1445 Union.
Cohen J, r 1134, 11th.
Cohen J M, h 2100, 1st.
Cohen Morris, h 1205, 12th.
Cohen M, r 1134, 11th.
Cohen Sidney (Eulah), h 4070 Center.
Cohen Sydney N (Myrtle) (Cohen-Conkwright Co), h 4291 Hermosa Way
Cohen Simon, barber, r 1070, 10th.
Cohen Wm (Parl), h 4472 Maryland.
Cohn Abraham J (Rosie), v-pres International Packing Corporation of Cal, h 1306 Granada.
Cohn Albt G, cashr Stephens & Co, r 1800, 3d.
Cohn Arthur G (Ida), h 1800, 3d.
Cohn Benj, portraits 1411 Market, r 943, 10th.
Cohn Bernard (Lulu H), h 3202 Elliott, Loma Portal, Pt Loma.
Cohn Irving (Rose), bkpr S D Cons G & E Co, r 1445 B.
Cohn Jacob, tailor A V Jedlick, r 1161, 6th.
Coit Alonzo B (Annette P), Col U S A retired, h 4640 Kansas.
Coit Frank E (Gladys), reprmn Rockwell Field, h 2657 India.
Coit Herbt B (Alma A), h 1252 Lincoln av.
Coke A O Mrs, h 121 Pennsylvania av.
Coker Fern, r 3803 Georgia.
Coker Geo W (Ruth A), h 3803 Georgia.
Coker Selma A, r 3803 Georgia.
Colb Frank M (Elizabeth), slsmn, h 4178 Pauly av, E S D.

I. L. ENO

KODAKS

PHOTO SUPPLIES

PICTURE FRAMING

419 BROADWAY

PHONE MAIN 6877

PALACE TURKISH BATHS

SWEDISH MASSAGE

Electrical Treatments

Radio Therapeutic Lamp for Ladies and Gentlemen

OPEN DAY and NIGHT

Prices Reasonable

920 4th

Tel. Main 1404

More Value for Less Money **WHITING-MEAD COMMERCIAL CO.** OF SAN DIEGO

Plumbing Material Paints, Pipe, Hardware, Roofing Paper, Electric Goods
Wall Board Sash and Doors, Wrecking Department

Office and Warehouse, First N. E. Cor G PHONE. MAIN 709 Wrecking and Lumber Yards 14th S. W. Cor. K

W. F. LUDINGTON CO.
234-235 SPRECKELS BLDG.
GENERAL INSURANCE AND SURETY BONDS
MARINE INSURANCE

Colbert Anna, h 2142, 5th.
Colbert Gail E, tchr Florence School, r 2642, 2d.
Colbert Geo L (Louise), elev opr H L Benbough, h 3909 Mission av, ESD.
Colbert Hattie M (wid Elmore), h 2642, 2d.
Colbert Robt H, h 3737 Cherokee, E S D.
Colbert Waldo R (Callie H), slsmn, h 3862 Daley av, E S D.
Colbert Wallace W (Olive G), poultry yards 4338 Orchard av, E S D.
Colburn Alice A Mrs, pianist Grand Theatre, r 1671, 5th.
Colburn Cary R (Martha), atty, h 3638, 28th.
Colburn Herbt W, clk, r 1671, 5th.
Colburn John P, teller Merchants Natl Bank, r 1671, 5th.
Colburn Maurice E, r 1671, 5th.
Colburn Walter M Capt (Alice A) pres State Board of Pilot Comnrs for Harbor of San Diego, h 1671, 5th.
Colby Chas L, drugs 1893 Bacon, Ocean Beach, h 4875 Brighton av.
Colby Edwd C (Sarah H), musician, h 2704 University av.
Colby Fredk A (Annie M), h 4741 Orchard av, Ocean Beach.
Colby H Albt (Etta R), lab P M Dairy Co, h 4122 Storey av, E S D.
Colby Jas M (Katie), phys, h 1233, 16th.
Colby May, student nurse St Josephs Hospital.
Colby Nellie M (wid Henry P), r 315 W Washington.
Colby Walter, slsmn Bowen & Ettelson, r 1600 Bway.
Coldren Jessie S Mrs, h 1652 Pennsylvania av.
Coldwell Ada H, dean State Normal School, r 540 Laurel.
Cole Alvah L (Lillian), carp, h 228 Ada.
Cole Archie D (Maryon L), carp, h 3263 Logan av.
Cole Austin, plumber, r 3767 Villa Terrace.
Cole Bertha A, clk P O, r 228 Ada av.
Cole Building, 5th n w cor G.
Cole B, h 1450, 4th.
Cole Chas G (Leda C), cement wkr, h 2475 F.
Cole Chas N (Annie), patrolmn S D Cons G & E Co, h 4184 Sierra, ESD.
Cole Chester G, aviation mech Rockwell Field, r Coronado.
Cole Clarence E, clk E O Halstead, r 238 Bway.
Cole Claude L (Nona E) (Fisher & Cole), h 1469, 9th.
Cole Claude M (Ella D), clk G H Faber, h 5137 Muir.
Cole Claude O (Dora L), master mariner, h 1364 Columbia.
Cole Clyde A, lab, r 4775 Hamilton.
Cole Donald, r 4461 Adams av.
Cole Emma L, r 1469, 9th.
Cole Euphema A (wid Christian), r 1833 Arctic.
Cole Fannie E, r 2260 I.
Cole Florence (wid L W), fur rms 1141, 7th.
Cole Geo, actor, h 1630, 3d.
Cole Geo B, h 3033 Imperial av.
Cole Geo E (Hattie), clk, r 2102 Union.
Cole Harry E (Goldie), barber, h rear 1247 Pennsylvania av.
Cole Harvey V (Ruth), h 4576 North av.
Cole Henrietta M, emp Lenox Cafeteria, r 1164, 5th.
Cole Henry (Julia), lab, h 2755 Newton av.
Cole Henson J (Mary H), h 4244 Campus av.
Cole Isaac (Nettie), cigar mkr, h 4841, 35th.
Cole Isaac T, shtmtlwkr Ingle Mfg Co, r 827 B.
Cole Jas E, air service, r 2046, 30th.
Cole John W (Ida M), carp, h 3583 Sierra, E S D.
Cole Jos, cook, r 1164, 5th.
Cole Julia, maid Casa Loma Hotel.
Cole J, lab, r 738 F.
Cole J Albert, phys, h 4985 Newport av, Ocean Beach.
Cole J C, carpet weaving, r 553, 5th.

ROWE'S SERVICE STATION
GASOLINE
OILS
GREASES
Complete Greasing Service Maintained
MAIN 888
FIRST & C

MAIN 939
WHITE'S
WALL PAPER AND PAINT STORE
707 SIXTH ST.

McCLURE & KELLY
SHEET METAL WORKS
RADIATOR, BODY AND FENDER WORK OUR SPECIALTY
J. H McCLURE
W M KELLY
1415-1417 MARKET
MAIN 1866

CONNER ADJUSTMENT BUREAU
G. E. CONNER
MANAGER
PHONE MAIN 2683
"WE GET THE MONEY"
611 TIMKEN BLDG.

Cole Leland S, cigar mkr, r 4841, 35th.
Cole Lucile, nurse 2230 Front.
Cole Marjory, clk Hamiltons, r 4461 Adams av.
Cole Mary J Mrs, fur rms 123 W Ash.
Cole N T (Mamie), slsmn, r 1055, 5th.
Cole Ora Mrs, h 329, 12th.
Cole Orlando B (Daisie E), carp, h 609, 40th.
Cole Rolland A (Genevieve), sec to gen mgr S D & Ariz Ry Co, h 4573 Georgia.
Cole Silas D, carp, r 3621 Birch.
Cole Sophia B, nurse, r 1929 Front.
Cole Walter C (Ellen A), bldg contr 3503 Castle, E S D.
Cole Walter R (Ida), lab City Operating Dept, h 2765 Newton av.
Cole Wilfred B (Lily B) civ eng, h 3975 Park blvd.
Cole Wm L (Mary J), carp, h 2655 Imperial av.
Cole Winifred E (The Little Shop), h 1375 Torrey rd, La Jolla.
Colegrove Fredk I (Mabel E), h 312 S 38th.
Colello Vito (Tonie), lab, h 3014 Imperial av.
Coleman Cecil (Sarah) (Coleman & Pomerantz), h 4018 Alabama.
Coleman Charlotte, steno Sou Trust & Commerce Bank, r 3525, 4th.
Coleman Chas J (Ellen) (Coleman & Garen), r Mission Valley.
Coleman David R (Naomi), teller Sou Trust & Commerce Bank, h 4674 Arizona.
Coleman D Curtis, slsmn N L Coleman, r 3312 Dale.
Coleman Edith M, tchr Edison School E S D, r 4231½ Park blvd.
Coleman Edwd L (Una), carp, h 4321 Maryland.
Coleman Edwin F (Hanna L), h 3525, 4th.
Coleman Edwin K, bkpr S D Savings Bank, r 3525, 4th.
Coleman Garland R (Olive), floormn Smith's Savoy Garage, h 1053, 2d.
Coleman Geo A (Mamie), porter Colonial Apartment Hotel, h 708 Silver, La Jolla.
Coleman G, r 634, 15th.
Coleman Jos T, clk Simon Levi Co, r 1534 Front.
Coleman Lennie Mrs, drsmkr, r 3935 Arizona.
Coleman Louis O, cigarmkr A Sensenbrenner Sons, r 4263 Colonial, ESD.
Coleman Marjorie M, r 3935 Arizona.
Coleman Mary (wid Henry), h 1651 National av.
Coleman Mary A (wid S W), h 4231½ Park blvd.
Coleman Mira B Mrs, r 1167, 23d.
COLEMAN NELSON L (Lutie Y), General Insurance, Real Estate and Loans, 410 B, Tel Main 999, h 3312 Dale. (See left bottom lines and page 48.)
Coleman Pleasant (Cora), U S N, h 458, 10th.
Coleman Rose Mrs, r 4836 David pl.
Coleman Thos, lab Rockwell Field, r 1262, 1st.
Coleman U Grant (Lennie), cigarmkr A Sensenbrenner Sons, h 3935 Arizona.
Coleman Wm F (Lillian), carp, h 2250 Newton av.
Coleman Wm S (Myrtle A), pharm C J Foerster, h 121 Pennsylvania av.
Coleman & Garen (C J Coleman, Raymond Garen), auto painters, 832 S Evans.
Coleman & Pomerantz (Cecil Coleman, Adolph Pomerantz), tailors, 814, 3d.
Coler W F (Lola), garage, h 830 G.
Coles Alfd P, student, r 4426, 42d.
Coles John E, lab, h 1980 California.
Coles Jas W (Lola M), h 4426, 42d.
Colla Salvadore (Antonima), fishermn, h 2030 California.
Collar Chas W, clk Heller's, h 3629 Front.
Colledge Mary B (wid Jas), h 2415 I.



STOLL'S
Multigraph Shop
AND
Advertising Bureau
PHONE 655-33
207 Watts Building
MULTIGRAPHING
ADDRESSING
TYPEWRITING
MAILING
MIMEOGRAPHING
MAILING LISTS
Public Stenographer
L. M. STOLL, MGR.

ANGELINO'S
The Angelino
Restaurant Francais
Phones
Main 6890
657-37
328 C Street

"An All Year 'Round Toy Store"
PASSMORE'S BIRD AND TOY STORE
Phone, Main 2158 Canaries, Parrots and Goldfish 1166 Sixth Street
Alexander Noland, Prop'r Toys and Sporting Goods Near B Street

Frank A. Salmons
"The Insurance and Bond Man"
Southern Title Bldg. ON THE PLAZA
Phone Main 244
Writes All Forms of **Insurance**

Collett Flora E, h 3496 Juniper.
Collier Cecilia M, tchr Sherman Sch, r 2444 F.
Collier Elkanah C Mrs, h 2403 I.
Collier F C, clk Klauber-Wangenheim Co.
Collier Jas, r 1036, 7th.
Collier Jas E (Delia E), h 2444 F.
Collier Mary C, r 2444 F.
Collier Paul, sht mtl wkr Market Street Sheet Metal Wks, r 430, 26th.
Collier Wm E (Ida), adjutant San Diego Post No 6 American Legion, h 806, 11th.
Colliero Angelo (wid Manuel), h 321, 11th.
COLLIERS WEEKLY, L H Fossum Agent, 204 Central Mortgage Bldg, 1015, 1st.
Collings Albt A, clk Arey-Jones Co, r 2466 G.
Collins Allen J, pattermkr Rockwell Field.
Collins Archie F (Josephine), lab Weldon & Glasson Planing Mill, h 2758 Main.
Collins Aug, meat ctr, r 502, 6th.
Collins Betty I M, floorwmn Boadway Bros, r 1663, 5th.
Collins Cecil M (Grace E), barber, h 2863 Boston av.
Collins Chas, mot pict opr Kinema Theatre.
Collins Chas M (Millie), barber 2125 Logan av, h 1837 Julian av.
Collins Chas P (Anna), clk Sou Trust & Commerce Bank, h 1247, 16th.
Collins Cora M Mrs, clk Pac Tel & Tel Co, h 3821, 5th.
Collins David C, steward U S N, r 1651 National av.
Collins Earl, baker Liberty Cake Co, h 1463 University av.
Collins Earl, lab S D Relish Co, r 3612 Louisiana.
Collins Edwd (May E), lab Rockwell Field, h 1101, 27th.
Collins Elsie M, r 1228, 27th.
Collins E R, waiter, r 936 State.
Collins Frances B (wid T B), r 2402 Lincoln av.
Collins Francis W (Flora A), carp, h 2685 Boston av.
Collins Frank E (Carrie), driver Union Ice Co, h 2953 Imperial.
Collins Frank J (Bertha L), chief gunners mate U S N, h 3786 Colonial av, E S D.
Collins Fred, lab, r 116 W Bway.
Collins Fred C, sander Weldon & Glasson Planing Mill, r 3117 Newton.
Collins Fred H (Harriett E), elev opr, h 1850 Julian av.
Collins Fredk (Modeste), millmn, h 3117 Newton av.
Collins Georgia Mrs, tchr Washington School, h 3721, 4th.
Collins Grace Mrs, clk Whitney & Co, r 2863 Boston.
Collins Hazel C, dftsmn, r 1247, 16th.
Collins Herbt, student, r 2758 Main.
Collins Herman, window washer, h 320, 16th.
Collins Hollie (Ella), pruner City Park Dept, h 2320, 32d.
Collins Horace E (Ella), dentist 520 E, rm 1000, h 1228, 27th.
Collins Jabez B, r 509, 12th.
Collins Jas K (Lottie M), carp, h 3680 Cherokee, E S D.
Collins Jennie Mrs, h 823 F.
Collins John, gro 1440, 4th.
Collins John W (Caroline M), asst supt Fire Alarm and Police Telegraph Dept, h 2454 Union.
Collins Lewis B (Mary), electr, h 1801, 31st.
Collins Mabel A (wid C H), h 639, 19th.
Collins Mary A (wid T J), h 7822 Fay, La Jolla.
Collins Mary A, mach opr S D Cap Co, r 2106 K.
Collins Mary E, r 509, 12th.
Collins Mary E (wid T D), h 2893 Main.
Collins Margt V (wid L R), r 1636 Fern.
Collins Margaretta L, slswmn Barker Burnell & Son, r 4120 Pacific av,

BARKER'S BAKERY

BUY BARKER'S BREAD
1220 University Ave.
Tel. Hillcrest 1412

STEWART C. KENDALL
General Insurance
309 First National Bank Bldg.
Telephone MAIN 2941

C. J. HENDRY CO. Ship Chandlers and Naval Stores
ENGINEERS' SUPPLIES
C ST., N. E. COR. INDIA MAIN 1829

SAN DIEGO FARM & MORTGAGE COMPANY
617 E Street
Timken Building
PHONES:
MAIN 34 - MAIN 1841
FARM LANDS
INSURANCE
LOANS
POINT LOMA REALTY

SAN DIEGO MAP AND BLUE PRINT CO.
ROOM 31
919 4TH
Work Called For and Delivered
TEL
MAIN 952

NAT McDOWELL
Real Estate
No matter what you want, see us
Residences
Business Property
Ranches
Insurance
912 3rd St.
MAIN 4348

Collins Maurine, student, r 3680 Cherokee, E S D.
Collins Millie Mrs, gro 628 Crosby, r 1837 Julian av.
Collins Miriam S, senior asst S D Public Library, r 1545 Grove.
Collins Orlyn M, slsmn Sou Elec Co, r 1144 Missouri, Pacific Beach.
Collins Patk J, h 4577 Campus av.
Collins Richd H, clk F B Naylor, r 4122 Van Dyke av, E S D.
Collins R P, U S N, r 936 State.
Collins Susie H (wid B F), r 1529, 29th.
Collins Thos S (Cecelia S), auto mech, h 3924 Georgia.
Collins Ulysses L (Alfretta V), compressor mn S D Cons G & E Co, h 140, 18th.
Collins Wallace E (Margt H), steward, h 2531 F.
Collins Wm B (May), plumber Rockwell Field, h 3791, 32d.
Collins Wm E (Ethel), auto opr, h 736, 3d.
Collins Wm W (Helen M), gro 4179 University av, h 4122 Van Dyke av,
Collins W Mrs, lndrs Original French Lndy, r 1243 Front.
Collis Clara (wid L W), h 2567 Bway.
Collom Jos S (Cath), h 3055 Ivy.
Collom Lewis L, lab, r 2845 National av.
Collom Victoria, steno, r 3055 Ivy.
Collom Wm R (Tillie), carp, r 2845 National av.
Collomb Jas L, mgr H E Wood, r 1613, 3d.
Collum Saml D (Anna C), lab, h 3139 Market.
Collumb Jas E (Anna C) office 121 Bway rm 233, h 536 Maple.
Collver Lulu, dept mgr Wiley B Allen Co, r Lemon Grove, Cal.
Collver L F, firemn S D Cons G & E Co, r Escondido.
Colman Chas L, printer, r San Diego Hotel.
COLONIAL APARTMENT HOTEL, Geo A Bain Owner and Mgr, 902 Prospect, La Jolla.
COLONIAL FIRE UNDERWRITERS, John Burnham & Co Agts, 217-219 Timken Bldg.
COLONIAL FIRE UNDERWRITERS OF HARTFORD, CONN, Herbert N Neale Agt, 443 Spreckels Bldg, 121 Bway.
COLORADO GARAGE, L R Estep Prop, Auto Parts, Storage and Supplies, Service and Repairing on All Makes of Cars. Day and Night Service. Work Absolutely Guaranteed, 1866-70, 5th, cor Fir. Tel Main 1619.
Colson Henry T R (Mary F), slsmn Machinery Supply Co.
Colston T M jr, lieut U S N, r 1344, 7th.
Colt Mary B, tchr Lincoln Sch, h 2831 A.
Colthurst Geo (Emily L), h 1824 Altura pl.
Colton Gail J (wid Robt), r 880 Prospect, La Jolla.
COLTON GEO W (Elizabeth S), Pres Motor Hardware & Equipment Co, h 1860 Altamira pl.
Colton Jas (Mary), h 4025 Hawk.
Coltrin Harry N, clk, r 1161,5th.
COLUMBIA CASUALTY CO OF NEW YORK, Wm Kettner Genl Agt, 334 Spreckels Bldg, 121 Bway.
COLUMBIA INSURANCE CO OF JERSEY CITY, N J, Charles C Dodson Agent, 511 Granger Bldg, 964, 5th.
COLUMBIA INSURANCE CO OF NEW JERSEY, C N Woodworth Res Agent, 932, 7th. (See right side lines.)
COLUMBIA TIRES, Western Tire Sales Co Distributors, 1140, 3d. (See page 12.)
COLUMBIAN NATIONAL FIRE INSURANCE COMPANY OF LANSING, MICH, M G White Agent, 241-243 Spreckels Bldg, 121 Bway.
Colville Thos S (Teresa E), h 3812 Sisson av, E S D.
Colwell Frank G (Jennie M), cigars 1114, 4th, h 1245, 13th.
Comacho Sylvester (Francisca), lab, h 444, 15th.
Comandich Anna K, seam Benj Ginsburg, r 1640, 10th.

HOURS: 9 to 5 *We Correct Everything in Sight* PHONE 65834
DR. BRUCE L. WALLACE, OPTOMETRIST
DR CHAS. H. WALLACE, OPTICIAN
PRESCRIPTIONS FILLED, LENSES DUPLICATED
Suite 318-20-22 Granger Bldg BROADWAY AT FIFTH, SAN DIEGO, CALIF

Comandich Mary E, clk, r 1640, 10th.
Comandich Mary Mrs, h 1640, 10th.
Comb John, lab, r 131, 15th.
Combe Frances, photo fnshr, h 1546, 1st.
Combe Francis M, h 1858 Julian av.
Combe Grace, r 1858 Julian av.
Combes Chas, lab, r 4254 Swift av, E S D
Combes Chas E, h 4254 Swift av, E S D.
Combs Carrie A, lndywkr Munger's Lndy, r 335 Hoitt.
Combs Geo (Caroline), h 335 Hoitt.
Combs Jack C, emp East San Diego State Bank, r 1347, 4th.
Combs Lois M Mrs, r 3952 Oregon.
Combs O Thos (Nellie), Lieut City Fire Dept, h 3862, 4th.
COMET MOTOR CARS, Rutan Automotive Co Agents, 301 W Bway.
Comillo Louie, r 1247 Columbia.
Comly Beatrice J (wid H R), h 4105 Falcon.
Comly Harry S, civ eng, r 4105 Falcon.
Comly Jas R, civ eng, r 4105 Falcon.
Commercial Hotel, fur rms 469, 7th.
COMMERCIAL PRINT SHOP, Murphy & Vernier Props, Main Entrance Central Mortgage Bldg, 1015, 1st. Tel Main 1184. (See page 61.)
COMMERCIAL TRUCK CO & OCEAN BEACH TRANSFER, Christopher Enholm Prop, General Trucking, City and County, Long Distance Trips a Specialty, 128 W Bway, Tel Main 1679 and Hillcrest 2578. (See page 69.)
COMMERCIAL UNION ASSURANCE CO LTD, San Diego Farm & Mortgage Co Agts, 617 E.
COMMERCIAL UNION ASSURANCE CO OF LONDON ENG, Herbert N Neale Agt, 443 Spreckels Bldg, 121 Bway.
COMMERCIAL UNION ASSURANCE CO LTD OF LONDON, ENG, V Wankowski & Co Inc Agents, 341-343 Spreckels Bldg, 121 Bway, Tel Main 2029.
COMMERCIAL UNION FIRE INSURANCE CO OF NEW YORK, Nat McDowell Agent, 912, 3d.
COMMERCIAL UNION FIRE INSURANCE COMPANY OF NEW YORK, M. G. White Agent, 241-243 Spreckels Bldg, 121 Bway.
COMMERCIAL UNION INSURANCE CO OF NEW YORK, Wm Kettner Exclusive Agt, 334 Spreckels Bldg, 121 Bway.
Commodore Apartments 1541, 8th.
COMMONWEALTH INSURANCE CO OF NEW YORK, Herbert N Neale Agent, 443 Spreckels Bldg, 121 Bway.
COMMUNITY BUILDING & LOAN ASSOCIATION, I T Brockett Pres, Jesse H Shreve V-Pres, C W Landis V-Pres, Burton McGinnis Sec, Suite 419-422 Owl Drug Bldg, 1025, 4th.
Community Oil Well Co, L J Wilde pres, S D Nesmith mgr, 121 Bway, rm 377.
COMMUNITY SERVICE OF SAN DIEGO, J B Pendleton Dist Rep, L J Williams Local Mgr, 674 Spreckels Bldg, 121 Bway.
Community Welfare Council, C W Hensel sec, 235 Bway, rm 427.
Community Theatre, Balboa Park.
Comolli Guido (Jennie), granite ctr Simpson-Pirnie Granite Co, h 24, 25th
Comparet Bertrand L, student, r 1556, 2d.
Comparet John B (Clarinda), mgr Casa Vida Apts, h 1556, 2d.
COMPO BOARD AGENCY (H W Koll & Co), California and G.
Compo Garage, Cath Pierce prop, 716, 1st.
Compton Byron, checker S D & Arizona Ry, h 1369, 28th.
Compton Chester, r 2065 Logan av.
Compton Devor, airplane rigger Rockwell Field, r 1055, 6th.

4% ON SAVINGS DEPOSITS
$1.00 OPENS AN ACCOUNT
SOUTHERN TRUST & COMMERCE BANK
U.S. GRANT HOTEL BUILDING

CARPENTER'S INC.
952 6TH ST., NEAR BROADWAY
TELS. 652-01; MAIN 828
Commercial Stationery, Office Supplies, Filing Systems and Devices, Books, Fine Stationery and Engraving.
BOOK DEPARTMENT ON SECOND FLOOR

CALIFORNIA COMMERCIAL COLLEGE
7TH, COR. BROADWAY

SIXTH STREET GARAGE
JOHN B. McINTYRE
Proprietor
Auto Storage
General Repairing
Towing Service
Carburetor Work
Accessories
Supplies
735
Sixth Street
Tel. 66121

Fur Products Co.
Furs Tanned, Dyed Remodeled
Raw Furs Bought and Sold
Ready Made Furs
SALESROOM
1371 Fifth
FACTORY
304 Sixth

COMPTON GEORGE W (Ida S), Physician and Surgeon, 314 Granger Bldg, 964, 5th, Office Hours 11 to 1 and 3 to 5, Tel Main 371 and 4921 Del Mar av, Ocean Beach, Tel Pt Loma 365, h 2065 Logan av, Tel Main 1275.
Compton John H, h 4640 Hawley blvd.
Compton Russell L, r 4640 Hawley blvd.
Compton Sue E Mrs, clk Hamilton's, r 1346 C.
Compton Wayne H (Estelle N), asst sls mgr Savage Tire Co, h 4075 Stephens.
Comstock Addison J (Annette), h 4668 Edgeware rd.
Comstock Artie I (Clista), patrolman Police Dept, h 2034 Kearney av.
Comstock Chas B (Minnie B), h 2103 La Jolla av.
Comstock Frank A (Fannie B), h 4011 Castle, E S D.
Comstock Fred M, lab Union Ice Co, r 4011 Castle.
Comstock Harriet C (wid O E), h 4450 Copeland av, E S D.
Comstock Homer G (Genevieve L), h 927 Wallace ct.
Comstock Homer G jr (Dorothy L), cabt mkr Schiefer & Sons, h 3852 Superba.
Comstock Irma E, clk First Natl Bank, r 4668 Edgeware rd.
Comstock Merton M (Adele M), auto opr, h 1743 Newton av.
Comstock Ray (Pearl), lab Union Ice Co, h 3070 Polk av.
Comstock Ross P, marine, r 2034 Kearney av.
Comstock Ruth P, steno, r 2034 Kearney av.
Comus Celia, waiter Fred Harvey, r Union Depot.
Conant Albt F (Laura C), organist, h 4319 Avalon dr.
Conant Helene, r 4319 Avalon dr.
Conant Laura C Mrs, C S prac 121 Bway, rm 502, r 4319 Avalon dr.
Conant Laura E, steno Standard Oil Co, r 4319 Avalon dr.
Conant Thos (Rosaura), h 4457 Maryland.
Conant Warren E, meat ctr C S Hardy, r 1448 Colorado.
Conant Wm R (Sophia E), carp, h 4131 Columbia av.
Conard Building 1055, 5th.
Conard Mildred (wid Grant), h 1104, 24th.
Conard Robt (Mary E), lieut City Fire Dept, h 1870 Titus.
Conavan Edwd, cook, r 569, 8th.
Concordia Apartments, 830 G.
Concordia Club, 666, 9th.
Concordia Turnverein, 666, 9th.
Conde Bertha, mach opr S D Cap Co, r 2143 Newton av.
Conde Frank (Josephine) (Beauloye & Conde), h 2143 Newton av.
Conde Frank jr, woodwkr, r 2143 Newton av.
Condee Raymond R (Bessie V), yeoman, h 2611 National av.
Condon Edith, waiter U S Grant Hotel, r 1028 S 28th.
Condon Edith Mrs, h 3029 Newton av.
Condon Ward V (Myra), motrmn S D Elec Ry Co, h 1928 Logan av.
Condos Wm F, waiter Rudders Cafe, r 1309, 2d.
Cone Carrol D, emp P M Dairy Co, r 1722 J.
Cone Clara A, clk Pac Tel & Tel Co, r 1722 J.
Cone Florence, r 1854, 3d.
Cone Mary D Mrs, h 1722 J.
Cone Pinckney, music tchr 4591 Campus av.
Cone Thelma M, r 1722 J.
Conell Louis, slsmn, r 930, 20th.
CONFER ARTHUR (Mary) (Fur Products Co), r 304, 6th.
Confer Della L (wid J W), h 366, 22d.
CONFER FRED (Nellie) (Fur Products Co), r 304, 6th.
Confer Gladys C, telep opr, r 366, 22d.
Confer Harry B, mgr Gray's Poultry House, r 366, 22d.
Confer Myra L, bkpr C S Hardy, r 366, 22d.
Confer Nellie Mrs , fur wkr Fur Products Co, r 304, 6th.

TELEPHONE, MAIN 691
THE LENOX CAFETERIA
1058 FIFTH STREET OPEN EVERY DAY

Property Managers and Rent Collectors

LOUIS C. MASTEN
Real Estate and Insurance
TIMKEN BUILDING

Confer Susie Mrs, furrier Fur Products Co, r 1371, 5th.
Congdon Addie B Mrs, h 2817 Market.
Conger Lee, ovenmn Snowflake Baking Co, r 3656 Fairmount.
Conger Max (Gertrude), meats 2808 B, h 1133, 27th.
Conger Willis J (Edith W), driver Peerless Lndy, h 3656 Fairmount av,
Congregation Tifereth Israel, Rev S A Wellington rabbi, e s 18th bet Market and I.
Conkle Clinton C (Alsa G), slsmn, h 4651 Edgeware rd.
Conklin Claude R (Gertrude E), inv 1011, 1st, h 3345, 1st.
Conklin Ildica E (wid R L), h 1621 Granada.
Conklin Ina M (wid I G), asst Dr J A Parks, h 821 B.
Conklin Jerry (Joan), cond S D Elec Ry Co, h 2552 Imperial av.
Conklin Jos P (Zell), h 426, 21st.
Conklin R Harold (Laura), atty Union Title Co, h 3343, 1st.
Conkling Chas J (Amy C), clk Hamilton's, h 1968, 1st.
Conkling Hannah Mrs, h 2267, 4th.
Conkling Ida M, bkpr Union-Tribune, r 2267, 4th.
Conkwright Horace R (Cohen-Conkwright Co), r 4291 Hermosa Way.
Conkwright Walter W (Margt) (Cohen-Conkwright Co), h 1147 Edgemont.
Conley Jack R (Mae C), U S N, h 1151, 28th.
Conley John, waiter, r 214 G.
Conley John H (Ida), carp, h 1204, 16th.
Conley Ruby E Mrs, steno Sou Trust & Commerce Bank, r 3477 Mission dr.
Conley Ulysses G (Anna E), painter, h 810, 9th.
Conley Walter J (Ruby E), h 3477 Mission dr.
Conn Margt (wid Geo), h 2871 Imperial av.
Connable Edwd H (Elsie P), rancher, h 4125 Hermosa Way.
CONNECTICUT FIRE INSURANCE CO OF HARTFORD, CONN., V Wankowski & Co Inc Agts, 341-343 Spreckels Bldg, 121 Bway, Tel Main 2029.
Connell Anna M W Mrs, pres City Board of Education, r 1877 Lyndon rd.
Connell Corinne M, r 1706, 5th.
Connell Geo, meats 2170, 1st, r 1940, 3d.
Connell Gertrude C, r 1706, 5th.
Connell Homer, electr Indep Elec Co.
Connell Louis, warehsmn Southwestern Gro Co.
Connell Maria (wid Jas E), h 1706, 5th.
CONNELL STEPHEN (Anna M), Attorney at Law, 303 Union Bldg, 235 Bway, Tel Main 621, h 1877 Lyndon Road, Tel Hillcrest 94-J.
Connelly Jos, gard, r 4393 Ohio.
CONNER ADJUSTMENT BUREAU, Geo E Conner Mgr, Law Collections and Adjustments, 611 Timken Bldg, 861, 6th, Tel Main 2683. (See left top lines and page 30.)
Conner Carrie, r 2658 Newton av.
CONNER GEO E (Josephine C) (Conner Adjustment Bureau), r Chula Vista.
Conner Mary A, r 1169, 12th.
Conner Mary R Mrs, r 2459 Market.
Conner R C, cabtmkr, h 1901 A.
Conner Walter C, glazier W P Fuller & Co, h 4756 Coronado, Ocean Beach.
Conners Chas, lab, r 608, 14th.
Conners Elbert A (Ida), shoerepr J M Parsons, r 4614 Park blvd.
Conners Lafful, candy mkr, r 6 San Miguel.
Conners Lafayette P (Cordelia), butcher, h 6 San Miguel.
Connery Blanche A, clk Sou Trust & Commerce Bank, r 3719 India.
Connery Casper M (Blanche), civ eng U S N Public Works Office, h 3719 India.

IRWIN & CO.

HAY, GRAIN,
FLOUR,
MILL FEEDS,
POULTRY
FEEDS,
GRAIN BAGS
WOOL BAGS,
SACK
TWINE,
COAL

Main Office
FOURTH AND K
PHONES:
MAIN 440
663-01

Geo. A. Bown Co.
Investment Service

GEO. A. BOWN
President
B. J. NESS
Secretary

626 TIMKEN BLDG.
Telephone 65141

816 First Nat'l Bank Bldg.
Tel. Main 193

Bakery
Confectionery • Cafeteria
Caterers

Merritt's

Broadway at Seventh
San Diego

Phone Main 4953 **H. A. CAMERON CO.** UNION BLDG.
THE OFFICE OF EFFICIENCY
WE WRITE ALL KINDS OF INSURANCE

Conniff Dorothy, r 4070 Van Dyke av, E S D.
Conniff Jos A (Nellie E), clk P O, h 4070 Van Dyke av, E S D.
Conniff Walter E, clk, r 4070 Van Dyke av, E S D.
Conniry Wm B (Mary V), autos 102 C, h 3975 Goldfinch.
Connley Sarah F Mrs, h 1742, 5th.
Connolly Norman T (Myrtle M), h 4733 Edgeware rd.
Connolly Wm C, U S N, h 3912 Horning ct.
Connor Arthur C (Evelyn), slsmn Stradivara Phonograph Shop, h 1300 C
Connor Danl, r 2831 N.
Connor Danl, mach, r 2813 Webster.
Connor Edwd B, sec Cooks, Helpers, Waiters and Waitresses Local 402, r 759, 9th.
Connor Harry M, blksmth Cal Iron Works, r 1504 India.
Connor Henry R (Mary F), patrolman Police Dept, h 3567, 1st.
Connor Jas C (Ellen D), h 2831 N.
Connor John A (Georgia), boot black 410 E, h 1643, National av.
Connor Mary (wid Christopher), r 460, 22d.
Connor Mary F Mrs, tchr, r 3567, 1st.
Connor P D, emp C S Hardy, r Pt Loma.
Connor Thos, bootblk 435 B, r 1643 National av.
Connor Thos R J (Cath F), steamftr, h 4181 Cherokee av, E S D.
Connor T, r 738 F.
Connor Walter C (Lottie M), h 4756 Coronado av, Ocean Beach.
Connors Anne B, tchr Emerson Sch, h 2142, 5th.
Connors Frank St C (Emma), patrolman Police Dept, h 2540 Congress.
Connors Fred, mech Cohen-Conkwright Co, r Coronado.
Connors Geo A, r 3850 Harney, N S D.
Connors Geo A jr (Mariam C), carp, h 3850 Harney, N S D.
Connors Jas W (Helen C), pump plant opr City Operating Dept, h Catalina blvd nr Talbot, Pt Loma.
Connors John F (Dorothy) (Connors & McClure Welding Works), r National City.
Connors Margie M (wid T M), h 2330 University av.
Connors Mary, r 2142, 5th.
Connors Mary L, nurse, r 1468, 1st.
Connors Paul S (M Nevis), Lieut Police Dept, h 2541 San Diego av, NSD.
Connors & McClure Welding Works (J F Connors, E E McClure), 1012 10th and 1149, 2d.
Conover Jas P, h 3242 Homer, Loma Portal, Pt Loma.
Conover John S, U S N, h 1134, 17th.
Conover Lou V Mrs, tchr Pt Loma School, h 3225 Lucinda, Pt Loma.
Conrad Emma M (wid Jacob), h 1556, 2d.
Conrad Ethel M, telep opr Pac Tel & Tel Co, r 3718 Vermont.
Conrad John F (Ellen M), h 4655 Santa Monica av, Ocean Beach.
Conrad Laneta Mrs, h 1830 Altamira pl.
Conrad Wm G Lieut. asst disb officer Naval Air Sta, r Coronado.
Conradi Victor L (Hannah), h 2222 Woolman av.
Conroe Claude A (Grace P), vacuum clnr, h 1206 W Spruce.
Conroe Paul M, student, r 1206 W Spruce.
Consaul Jas C, treas Adelphia Security Co, h 2904 Kalmia.
Consaul Lance V (Bina), sec Adelphia Security Co, h 2306, 30th.
Considine Jas A, fireman, r rear 4049 Georgia.
Considine Jas P (Mary), firemn U S N Hosp, h 4049 Georgia.
Constano Geo, pantrymn U S Grant Hotel.
Constantine Pehr A (Jedeeda) (Hillcrest Drug Co), h 1512 Fern.
Constantino Angela Mrs, r 2113 National av.
Constantino Chas (Mary), tmstr City Operating Dept, h 2418 K.
Constantino Jas (Concha), lab, h 3054 Imperial av.
Constantino Mary Mrs, lndy wkr Silver Gate Steam Lndy Co, r 2418 K.
Constantino Patk (Cecila), pipe ftr, h 1728 Kearney av.

HOMELAND BUILDING CO.
DEALERS IN
Building Material and Mill Work
Paints
Oils
Tools
Accessories
22-32 E. 8TH
NATIONAL CITY, CAL.

CHULA VISTA
THE FASTEST GROWING SECTION OF SAN DIEGO ..COUNTY..
PEOPLES STATE BANK

Butternut Bread
Southern California Baking Co.
125-171 FOURTEENTH ST
Phones, 659-09
Factory 655-25

PLUMBING, HEATING, REPAIRING
W. C. MERRITT CO. 727-733 SEVENTH STREET
SAN DIEGO, CAL. MAIN 852

Constantino Salvator (Antonia), lab, h 2113 National av.
Constantino Tony (Londo), lampblackmn S D Cons G & E Co, h 2412 Imperial av.
CONSUL FOR NORWAY, John Engebretsen Vice-Consul, 205 McNeece Bldg 432 F.
Conterno Garfield J, meat ctr Youngs Market, r 912, 8th.
Conterno Nettie K Mrs, seam, h 741, 12th.
Conti Albino (Amelia) (Sou Cal Granite Co), h 1927 Irving av.
CONTINENTAL CASUALTY CO, Chamberlin Insurance Agency Agts, 301 Southern Title Bldg, 948, 3d.
CONTINENTAL CASUALTY CO, Harry Fisher & Co Agts, 240 C.
CONTINENTAL FIRE INSURANCE CO OF NEW YORK, M G White Agt, 241-243 Spreckels Bldg, 121 Bway.
Contino Michl, lab, r 3256 L.
Contos Jas, r 1309, 2d.
Contos Wm, r 1309, 2d.
Contraras Elmer (Tona), h rear 3171 F.
Contrera Pablo (Juana), lab, h Escondido rd, N S D.
Contreras Delfina Mrs, h 1440 K.
Contreras Ella S (wid Paul), r 1404 K.
Contreras Jose, r 1239, 9th.
Contreras Jos, r S D County Hospital.
Contreras Louis, lab Rockwell Field, r 427 N 33d.
Contreras Marie, h 1239, 9th.
Contreras Maria S (wid L O), tchr Florence School, r 1569, 6th.
Contreras Michl, lab Rockwell Field, r 434, 16th.
Contreras Santos, lab, r 434, 16th.
Contreras Virginia, r 1239, 9th.
Contrerra Modesto (Concha), lab, h 2703 Congress, N S D.
Converse Helen, tchr City Schools, r Hotel Barstow.
Converse Nellie, clk Balloon Dye Works.
Conway Chas D (Ruth), h rear 4576 North av.
Conway Jane, mgr Star Employment Agency, r 2651 Front.
Conway John R, clk Wellman, Peck & Co, r Y M C A.
Conway Mahlon M, r Y M C A.
Conway Mary E Mrs, fur rms 903 G.
Conway Mary V, h 3528, 28th.
Conway Nettie Mrs, treas The Fraternal Brotherhood, h 1322, 5th.
Conway Peter V D (Letitia Y S), r 3528, 28th.
Conway Robt E, electr, r 1322, 5th.
CONWELL ARCHIBALD L (Maggie) (Diamond Garage), h 1634 Brookes av.
CONWELL WALTER B (Huldah) (Diamond Garage), h 4759, 41st.
Conyers E A, h 2357, 5th.
Conyers John S (Rachel E), h 2578 Bway.
Coogle Wm T (Elvira), h 4884 Muir, Ocean Beach.
Coody Henry F, clk Merritt's, r 1520, 3d.
Cook Agnes Mrs, r 1131 S 31st.
Cook Albt, cook, r 112 West B.
Cook Albt J (Laura), slsmn Zellerbach Paper Co, h 902, 19th.
Cook Annie M Mrs, drsmkr 3016 Beech.
Cook Arthur, student, r 2691 Newton av.
Cook Arthur W (Annie M), clo clnr and prsr 3016 Beech.
Cook Blanche H (wid H A), h 1208 W Washington.
Cook Chas (May C), miller Irwin & Co, h 2258 Kearney.
Cook Clayton (Mary F), gen agt Western Casualty Co of Denver, h 3655 31st.
Cook Dallas, machmn Western Lmbr Co.
Cook Danl O (Ella), slsmn Simon Levi Co, h 1632 State.
Cook Edith L, steno M M Gordon, h 2646 A.


Charles Dodson
Fire Insurance
Notary Public
511 Granger Bldg.
PHONE MAIN 5212

JONES-MOORE PAINT HOUSE
WHOLESALE RETAIL
Paint
Varnish
Roofings
Cor. 5th and A Streets

Since 1886
San Diego's Leading Men's and Boys' Outfitters
"LION" CLOTHING CO.
Southeast Corner Fifth and "E"
Where You Always Pay Less for Clothing Furnishings and Shoes of Quality

WASHING MACHINES
SEWING MACHINES
VACUUM CLEANERS
HEATING APPLIANCES
PORTABLE LAMPS
955 SIXTH STREET

Hartwell
ELECTRIC COMPANY

ELECTRICAL CONTRACTORS
LIGHTING FIXTURES
MOTORS, MOTOR REAIRING
MAZDA LAMPS
TELEPHONE, MAIN 318

Cook Edwin J (Elizabeth F), U S N, h 734, 15th.
Cook Ellen Mrs, r 3164 Bay av.
Cook Elmer O, painter, r 1015 Sicard.
Cook Elmer P (Angenette), slsmn Swayne & Hymer, h 2966 Union.
Cook Emma B (wid L W), h 302 Thorn.
Cook Erving S (Grace L), h 2475 C.
Cook E Genevieve Mrs, h 525 Kalmia.
Cook Franklin E, Lieut U S N, h 4084 Lark.
Cook Fred, r Hotel Helix.
Cook Fred G (Bessie), mach hd Chas R McCormick Lbr Co, h 3188 Boston av.
Cook F A, hlpr S D Cons G & E Co, r 321, 21st.
Cook Geo H, r 4835 Idaho.
Cook Gertrude A (wid T J), h 1947 Dale.
Cook Harry, ckr Rockwell Field, r 2411 L.
Cook Harry E (Nettie), marble wkr, h 2691 Newton av.
Cook Harry P, property mn Spreckels Theatre, r 1008, 21st.
Cook Henry, h 1008, 21st.
Cook Henry A, painter, r 250 Date.
Cook Hugh A (Bessie), carp, h 318, 27th.
Cook Jacob L, h 3624 Cabrillo, E S D.
Cook John (Lettie V), h 3655 Storey, E S D.
Cook John, reprmn Rockwell Field, r 1154, 15th.
Cook John E (Susie), millwright, h 2696 Newton av.
Cook Kath J, clk S D Cons G & E Co, r 4362 Maryland.
Cook Laura I, cashr Merritt's, r 902, 19th.
Cook La Vancha R, student r 2966 Union.
Cook Lewis C (Mary M), 2d hd furn 754, 6th, h 1948 G.
Cook Louise, r 4690 Terrace dr.
Cook Luella M, artist 2507, 4th.
Cook Mary A (wid B J), r 2528 Lincoln av.
Cook Myrtle A, drsmkr 3655 Storey av, E S D.
Cook Nettie, emp Bishop & Co, r 2691 Newton.
Cook Paul, student, r 3188 Boston av.
Cook Robt W, r 1659 Logan av.
Cook Roy A (Bessie), slsmn W P Fuller & Co, h 5 N Evans.
Cook S A, inspr U S Navy Public Wks Office, r Lemon Grove.
Cook Sarah (wid Alex), r 4655 Randall, Pacific Beach.
Cook T R, h 2106 K.
Cook Walter V (Lillie J), printer City Purchasing Dept, h 3336 Dale.
Cook Wm, plumber, r 1131 S 31st.
Cook Wm, tile str, r 1740, 5th.
Cook Wm E (Martha), conduit walker Water Comm, r Hauser.
Cook Wm M (Frances B), shop foremn S D Elec Ry Co, h 4054 Georgia.
Cook W R masseur U S Grant Hotel r 4075 4th.
Cook Zachariah (Lajetta M), firemn S D & Arizona Ry, h 1015 Sicard.
Cooks, Helpers, Waiters and Waitresses Local No. 402, Edward B Connor sec, 813, 5th.
Cooke Alfd S (Lula B), cook J O Dement, h 112 West B.
Cooke Allie A, with The Boston Store, r 3704 Wabash av, E S D.
Cooke Claude S, clk Rabinowitz Bros, r 927, 9th.
Cooke C G, battery reprmn, r Y M C A.
Cooke Francis O (Mattie F), solr Union-Tribune, h 3704 Wabash.
Cooke Heman C, pub The San Diego News, r 220 West F.
Cooke Jennie M (wid J S), h 927, 9th.
Cooke Thos E, student, r 3704 Wabash.
Cooke Wilmot F, clk, r 3704 Wabash.
Cooke Zuella, student, r 3704 Wabash.
Cooksey John E, barber, r 1134, 6th.
Cookson Errol H, r 3494 Lemon Grove blvd.

B. I. TULLY
Real Estate
Homes
Investments
Ranches
Exchanges
San Diego Eastern and Northern
955 7th St.
MAIN 1566

PAIGE MOTOR CARS

OLSON BROS.
REPAIRING and SUPPLIES
942 COLUMBIA
MAIN 458

RELIABLE SERVICE
AT
REASONABLE PRICES
REPAIRING BY EXPERTS

FRED A. HEILBRON
PLUMBING AND HEATING
1446 5TH ST.
TEL. MAIN 781

CITIZENS SAVINGS BANK
SIXTH STREET AT E
Pays 3% on Checking Accounts
4% on Savings

Cookson Geo A (Mary J), h 3494 Lemon Grove blvd.
Cookson Wilson H, student, r 3494 Lemon Grove blvd.
Cooledge Wm C (Lydia), acct A C Pyper, h 1734 Front.
Cooley Edwin, h 3645, 4th.
Cooley Geo H (Margt L), constable Twp Justice Court, No 2, basement Court House, h 4325 Sierra Vista.
Cooley Geo R, dep U S Marshal, 210 Federal bldg, r 4325 Sierra Vista.
Cooley Guy W (Bert H), eng S D Cons G & E Co, h 4645 Oregon.
Cooley Harold L, fireman, r 4645 Oregon.
Cooley Henry E, clk, r 829 E.
Cooley Jas R (Maud), broom mkr City Operating Dept, r 2071 Franklin.
Cooley June G, r 4645 Oregon.
Cooley John W, clk S C Green, r 4645 Oregon.
Cooley LeRoy C, clk Jones-Moore Paint House, r 4380 Mississippi.
Cooley Martha M, r 3645, 4th.
Cooley Mary L, tchr City Schs, r 4325 Sierra Vista.
Cooley Ruth L, clk, r 4380 Mississippi.
Cooley Silas T (Minnie E), foremn City Park Dept, h 4380 Mississippi.
Cooley S R, telep opr S D Cons G & E Co, r 1908, 5th.
Coolidge Evan, r 3692, 5th.
Coomer Clarence M, r 918, 5th.
Coombs Edith I Mrs, asst Dr F A Lush, r 1347, 4th.
Coombs Elwyn G (Edith), vulc Miller Auto Supply Co, h 1347, 4th.
Coombs Frank (Lovina), carp, h 419 S Bancroft.
Coombs Hazel D Mrs, r 3411 Martin av.
Coombs Jack, bkpr, r 1347, 4th.
Coombs Jos D, clk Noah's Ark Cigar Store, r rear 1161 Coast blvd, La Jolla.
Coombs Lovina Mrs, gro 419 S Bancroft.
Coon Fay S, barber Beck & Cotral, r 3185 Imperial av.
COON HENRY K, Special Agent New York Life Ins Co, 931, 5th, rm 7.
Coon Louise Mrs, furn rms 1248, 5th.
Coon Martha E (wid S H), h 3185 Imperial av.
Coon Mary (wid Abraham), r 310 Elm.
Coon Mary E (wid Geo W S), h 1416 Union.
Coonce Dorothy Mrs, cook, h 2458, 5th.
Coones Chas W (Emma), garagemn, h 3266 Mission dr.
Cooney Bessie Mrs, maid 2524, 2d.
Coons Marion O (Mary B), blksmth C T Willis, h 1208, 16th.
Coons Mollie Mrs, r 1421, 1st.
Coop Geo, elev opr City Operating Dept, r 738 F.
Coop Louisa C (wid Ebenezer), h 4033 Ingalls.
Coop Marion I, music tchr 4033 Ingalls.
Cooper Alice V, r 2496 F.
Cooper Alma M Mrs, h 1954 Union.
Cooper Anna (wid G A), h 1148 8th.
Cooper Barney, auto opr, r 2995 Logan av.
Cooper Bert, jonitor Pac Tel & Tel Co, r 522, 7th.
Cooper Beverly S, slmn Union Oil Co, r 3150 Maple.
Cooper Cath E (wid J B), h 140 W Washington.
Cooper Chas (Bessie), lab, h 2995 Logan av.
Cooper Chas M (Maybelle), mech Smith's Savoy Garage, h 432, 32d.
Cooper Curtis, boxmkr San Diego Paper Box Co, r 3183 Market.
Cooper Edgar F (Falitha R), under Sheriff San Diego County, County Jail Bldg, h 1219 W. Lewis.
Cooper Edwd L (Armilda), h 1767, 2d.
Cooper Edwin M (Faye T), director of athletics Army and Navy Y M C A, h 4089 Front.
Cooper Elisabeth M Mrs, h 4437 Alabama.
Cooper Eliza D (wid Ephraim), h 4062 Mentone, E S D.

Barney & Barney
Insurance
Bonds
Loans
Liability
Compensation
PACIFIC MUTUAL LIFE INS. CO.
Scripps Bldg.
(2nd Floor)

THE CAMPBELL MACHINE CO.
Foot of Eighth • TEL. MAIN 2455
Automobile, Marine and General Machinery Repairs—Marine Railway Service—Agency for Stevens-Duryea and Stearns "Knight" Motor Cars—Also Dodge "Improved Diesel" Oil Engines

HARRY FISHER & CO.
GENERAL INSURANCE, REAL ESTATE, BONDS
240 C STREET

H. COHEN
THE LEADING
NAVAL
TAILOR
AND OUTFITTER
satisfies everyone

To Know Me,
Ask Your
Shipmate

701 to 723
W. Market St.
NEAR CORONADO FERRY
PHONE
MAIN 3075

Cooper Elizabeth (wid S H), h 3567 Van Dyke av, E S D.
Cooper Elsie, r 1767, 2d.
Cooper Elvira W (wid Geo), h 2912, 29th.
Cooper Eula, usher, r 2995 Logan av.
Cooper Frances L, student, r 2496 F.
Cooper Francis S, r 1250 Prospect, La Jolla.
Cooper Frank D (Alice G), h 2496 F.
Cooper Fredrica A, r 4667 Orchard av, Ocean Beach.
Cooper Geraldine, student, r 3689 National av.
Cooper Grace, buyer Holzwasser Inc, r 621 C.
Cooper Harry W, h 1430, 7th.
Cooper Hazelle G Mrs, sec Holzwasser Inc, h 2001, 1st.
Cooper Henry B, auto opr, r 2995 Logan av.
Cooper Herbt L (Margt B), civ eng, h 1165, 22d.
Cooper Jas, r 941, 13th.
Cooper Jas W (Mary S), h 1120 Bancroft pl.
Cooper Jeannette E, steno Standard Oil Co, r 1744, 1st.
Cooper Jean D (Dolph & Cooper), r 3829 Georgia.
Cooper Jennie E, r 3567 Van Dyke av, E. S. D.
Cooper Jesse F (Goldie M), carp, h 3521 Van Dyke av, E. S. D.
Cooper June E Mrs, h 4944B Santa Monica av, Ocean Beach.
Cooper Leo F (Helen E), painter, h 3140 Market.
Cooper Noel H (Dora M), h 3489 National av.
Cooper Oscar H (Nellie), slsmn Nisbet's Pharmacy, h 1154, 16th.
Cooper Oswald C (Florence E), h 2367 Arctic.
Cooper Parley P, clk Union-Tribune, r 872 Union.
Cooper Robt E (Clara C), goat dairy, h Radio rd e end University av,
Cooper Sarah M (wid E S), h 3150 Maple.
Cooper Sidney, emp P M Dairy Co, r 2445, 2d.
Cooper Tilleard E, r 2742, 5th.
Cooper U E, lab S D Cons G & E Co, r Carlton Hotel.
Cooper Wm (Louise M), seaman, r 2865 Newton av.
Cooper Wm H (Annie J), cement wkr, h 3183 Market.
CO-OPERATIVE AGENCIES, Credits and Collections, 611 Central Mortgage Bldg. (Bancroft Bldg.), 1015, 1st. Tel. Main 840.
Co-Operative Grocery Co (J A Corriere), 563, 5th.
CO-OPERATIVE LOAN SOCIETY, J H Shreve Pres, 419-422 Owl Drug Bldg, 1025, 4th. Tel Main 5114.
Co-Operative Transfer Co (C S Shook), 617 W Bway.
Cope Edwd, mgr Ivanhoe Apts, h 1439, 9th.
Cope Grace W Mrs, asst S D County Free Library, r 729, 11th.
Cope Howard E, carp, r 502, 6th.
Cope Louisa C (wid Ozias), r 4241 Arden Way.
Copeland Anna Mrs, h 3638 Thomas av, E S D.
Copeland Calvin L, solr Union-Tribune, h 1205, 12th.
Copeland Frye A (Louise), capt City Fire Dept, h 621 Sicard.
Copeland Geo (Minnie E), h 4856 Del Monte av, Ocean Beach.
Copeland Horace W, bkpr, r 3638 Thomas av, E S D.
Copeland Leroy S (Nellie), bottler P M Dairy, h 1156, 20th.
Copeland Lucien B (Alice), mgr The De Westcotte Co, r Pt Loma Homestead.
Copeland Mattie, clk Hamilton's, r 3638 Thomas av, E S D.
Copeland Newton G, carp, r 4140 Reed av, E S D.
COPELAND WM W (Ida M), General Manager Eagle Drug Co, Inc, h 1427 Fern, Tel Main 5882.
Copenhaver Geo C (Anne J), distributor Sechrist Pressure Cooker, 1458 F, h 1435 same.
Copitas Gus, clk Excelsior Fruit and Grocery Market, r 814 F.
Copitas John, prop Excelsior Fruit and Grocery Market, h 814 F.
Conner Nelly C. nurse. r 3000 E.

PHONE 653-43
234 FOURTH ST.
GOLDEN WEST HOTEL BLDG.
OVER 30 YEARS EXPERIENCE
FOR GOOD PRINTING ORDER FROM
SAN DIEGO PRINT SHOP

CONSULT THE
BROWN OPTICAL CO.
1011 FIFTH STREET
GROUND FLOOR, FIRST NATIONAL BANK BLDG.
MAIN 2997
Prescriptions Filled

"See San Diego from our Sun Parlor"

Hotel St. James

Absolutely Fire Proof

Coppage Everett O (Gertrude K), U S N, r 3351 Herman av.
Coppard Carma C, music tchr 3970 Utah.
Coppard Percy A (Luro G), clk Simon Levi Co, h 3970 Utah.
Coppers Mary E Mrs, r 4222 Molino.
Coppola Matthew (Angeline), carp, h 2371 Brant.
Corbaine Dollie Mrs, r 1335 J.
Corbett Elizabeth, r 402 Hawthorn.
Corbett Florence, tchr Lincoln Schl, r 739, 20th.
Corbett Henry (Isabell I), h 2865 L.
Corbett Howard W (Mayme), cond, h 4143 Georgia.
Corbett John B, with The Marston Co, r 1033, 14th.
Corbett Jos B (Mattie S), eng S D & Ariz Ry, h 2220 Kearney av.
Corbett Marion E Mrs, cashr McGuire & Bentson, r 1033, 14th.
Corbin Etta A, tchr, h 1654, 1st.
Corbin Hazael (Mavis), clk H K Weitzel, r 630 Washington.
Corbin John B (Minnie), tmster City Park Dept, h 3298 K.
Corcoran Clara (wid J T), seam Standard Mattress Mfg Co, r 1567, 3d.
Corcoran Michl (Delia), h 4616 Gilmore pl.
Corcoran Viola, with The Marston Co, r 1567, 3d.
Corder Lena, r 1422, 3d.
Cordero Felipe, lab, r 153, 15th.
Cordero Priciliano (Pilar), lab, h 153, 15th.
Cordero Ramon, lab, r 153, 15th.
Cordes Deterich, r 3572 Logan av.
Cordon Thos, waiter, r 730, 7th.
Cordova Apartments 1931 Market .
Cordrey Hancil (Ruth), h 202 W Fir.
Cordrey Jas A (Cora E), carp, h 2148 Harrison av.
Cordrey John C (Rebecca J), gen contr, h 3339 Grim av.
Cordrey Julian F (Melvina H), h 3857 Stockton av, E S D.
Cordrey Letha O W (wid E A), h 4071 Kansas.
Cordtz Arthur D (Bertha J), carp, h 2211, 33d.
Cordtz Arthur L, student, r 4869 David pl.
Cordtz Austin W (Lena B) (The Robt Cordtz Co), r La Mesa.
CORDTZ ROBT CO THE (Robt H and Austin W), Out Door Advertising, Office 946 Front, Tel Main 2563, Shop 725 Columbia.
Cordtz Robt H (Floretta) (The Robt Cordtz Co), r La Mesa.
Cordtz Rude C (Ada), painter, h 4869 David pl.
Cordtz Violet, r 4869 David pl.
Corelis Cora, r 3878 Swift av, E S D.
Corell Jack (Leona), driver, h 2596 L.
Corey Fredk C (W R Middleworth Co), r 7816 Girard, La Jolla.
Corey Martha D, phys 7816 Girard, La Jolla.
Corfield Stephen H (Cora A), miner, h 1874 Titus.
Corkett Jas R (Mildred), gro 2764, 5th, h 506 Palm.
Corlett Walter, mgr Sterling Apts, h 1244, 9th.
Corn Jas, pipe fitter, h 1219, 1st.
Corneil Cora W, r 3204 Herman av.
Corneil Robt F (Jennie), carp, h 3204 Herman av.
Cornelius Apartments 630 W Washington.
Cornelius Chas D (Elsie W) (Keystone Realty Co), h 4117 Colonial av,
Cornelius Chas O (Della L), reporter The Bradstreet Co, h 1732, 3d.
Cornelius Chas R (Fannie E), h 744, 21st.
Cornelius Frank (Maggie I), h 4029 Colonial av, E S D.
Cornelius Hildreth, r 2504 A.
Cornelius Ivarene, student, r 4117 Colonial av, E S D.
Cornelius Jennie C, student, r 2551 L.
Cornelius Mary E (wid A W), r 2551 L.
Cornelius Richd L, slsmn, r 4452 Texas.
Cornell Alfred M (Cordia M), h 2415 El Capitan av.

BRASS CASTINGS

Bronze, Brass, Tin, Lead, Aluminum and Zinc

FOUNDRY DIVISION

STANDARD LIGHT CO. of CAL.

1511 J STREET MAIN 857

BATTERY "EXIDE" SERVICE

DELCO REMY KLAXON

CARLSON AND SIMPSON

Auto Electricians

UNION AT C

Vegetarian Cafeteria and Bakery

OUR MOTTO—QUALITY FIRST

HOME-MADE BAKED GOODS AND LUNCHES—DELICATESSEN

Telephone 662-21

1125 SIXTH STREET

William Kettner
GENERAL INSURANCE
Tel., Main 2185 334-335 SPRECKELS BUILDING

Coronado Fish Co.
Paul Petrich, Prop.
IMPORTERS and EXPORTERS
Canned Foods
... and ...
Canned Fruits
PACKERS
Lobsters Tuna
Sardines
Chili Con Carni
Mexican and Spanish Style
857 Harbor
Tel. Main 1553

PHONE MAIN 2325
ROGERS CARRIAGE WORKS
ALPY & KOLBECK Proprietors
AUTOMOBILE and CARRIAGE REPAIRING
Bodies, Springs and Wheels Made to Order
635 2nd St.
San Diego, Cal.

Cornell Allyn Mrs, photo, r 1052, 12th.
Cornell Apartments, 105-117 Hawthorn.
Cornell Benj F (Ella E), clk Benj Rittoff, h 4516 North av.
Cornell Bernice H, r 127 Ash.
Cornell Clara B (wid H W) (Issott & Cornell), h 1052, 12th.
Cornell Geo B (Ada R), h 4932 Del Monte av, Ocean Beach.
Cornell Geo E (Anna M), bldg contr 127 Ash.
Cornell Harold D (Natalie S), phys 861, 6th, rm 708, h 1440 Madison.
Cornell Kirk Mrs, h 109 University av.
Cornell Ruby (wid A F), h 3155, 2d.
Cornell Vivian, pkr Bishop & Co, h 2141 Irving.
Corner Lee C (Ivel M), clk S D Poultry Assn, r 4729, 38th.
Cornish Freeman S (Valencia), lecturer, h 916, 11th.
Cornish Harry G (Lorinda M), clk Swift & Co, h 912 S 26th.
Cornish Jas E (Claudia), slsmn, h 3560, 30th.
Corns Ferne, r 2018 Julian av.
Corns Wm (Mame), slsmn Arnold Realty Co, h 2018 Julian av.
Cornwell C J Mrs, h 1555, 8th.
Cornyo Gabriel (Ramona), cement wkr, h 1609 Logan av.
Corodemas Geo, r 544, 11th.
Coron Osana, lndywkr Pierre Claverie, r 1520, 3d av.
Corona Francisco (Inez), lab, h 1219 Market.
Corona Mauricia, r 1738 N.
Coronado Country Club, Major Colin G Ross Sec, office 235 Bway, rm 224.
Coronado Ferry, ft of W Market.
CORONADO FISH CO (Paul Petrich), Wholesale Fresh and Salt Water Fish, Oysters and Lobsters, Importer and Exporter Canned Foods and Dried Fruits, 867 Harbor, 1 blk s of Municipal Pier, Tel Main 1553. (See left side lines and classified Fish Canneries.)
Coronado Hotel 442 G.
Coronado John, lab Economy Waste Paper Co.
CORONADO TENT CITY, Business Office Spreckels Cos. 209 Union Bldg, 235 Bway.
Coronado View Hotel 442 G.
CORONADO WATER CO, J D Spreckels Pres, Wm Clayton V-Pres, Claus Spreckels Sec-Treas, R G Dilworth Gen Counsel, 209 Union Bldg, 235 Broadway.
CORONER, See County Coroner.
Corradini Joe, h 2563 K.
Corrado Ralph N, clk W P Fuller & Co, r 3076 Imperial av.
Corral P M, r 1037, 4th.
Corrao Pietro (Gietana), fishermn, h 629 W Grape.
Corrao Sam'l (Mary), fishermn, h 1456 Columbia.
Correa Aurelia C, h 429 West B.
Correa Marcial, r 429 West B.
Correa Ysidro, r 429 West B.
Correll Jas W, foremn Water Comm, r Lower Otay.
Correll John C, auto opr Union Ice Co, r 2406 L.
Corriere Herbt, clk S D Cons G & E Co, r 3792, 10th.
Corriere John A (Mary B) (Co-Operative Grocery Co), h 3792, 10th.
Corrigan Paul S (Alma), mach, h 3116 Bay av.
Corrigan P C, h 1439, 9th.
Corrigan Rosemary, nurse, r 1468, 1st.
Corrin Percy, emp C S Hardy, r Coronado.
Corsen Geo, cook, r 214 G.
Corson Elenor J, prop Casa Grande Apts, h 1751 University av.
Corson Ellen E Mrs, h 759, 2d.
Cortazar Joaquin (Adela), atty, h 2244, 2d.
Cortez Channo, r 3039 N.
Cortez Cleophus Mrs, h 1781 Atlantic.

THEOBALD SANITARIUM
Special attention to diet. Select accommodations for invalids WITH SKILLED NURSING and CARE. Sunshine in every room and all rooms comfortably heated
208 W. LAUREL ST., SAN DIEGO Phone, Main 1927


POULTRY, BEES, GARDEN SUPPLIES
LIVE and DRESSED POULTRY
623-633 G ST.
630 E STREET
STILES POULTRY SUPPLY CO.

Cortez Fomas L (Soleda), tailor, h 1625 Kearney av.
Cortez Juan, tmstr, h 555, 14th.
Cortez Thos, tailor Lion Clothing Co, r 1625 Kearney av.
Corum Pearl A, checker Morgan's Cafeteria, r 943, 10th.
Corwin Adelbert E (Gertrude C), slmn Simon Levi Co, h 4812, 38th.
Corwin Sylvester E (Bertha I), foremn S D Cons G & E Co, h 4121 Ohio.
Coryell Clyde W Lieut (Gayle) officer in charge U S Navy Public Works Office, h 729 University av.
Coryell Elizabeth A, student, r 643, 19th.
Coryell John E (Amy L), slsmn Motor Hdwe & Equipment Co, h 643, 19th
Coryn Herbt, phys, r Pt Loma Homestead.
Cosby Jack, r Vauclain Home.
Cosgrove Arnold S (Clara), clk Sou Trust & Commerce Bank, h 2212 Ft Stockton dr.
Cosgrove Arthur (Louise R), pres Arthur Cosgrave Co, r 144 Fir.
COSGROVE ARTHUR CO, Arthur Cosgrove Pres, Arnold S Cosgrove Sec, Real Estate, Loans and Insurance 421 Bway, Tel Main 225.
Cosgrove Building 961, 4th.
Cosgrove John T, lab W A Crane, r Golden West Hotel.
Cosio Frank (Josephine), clk Leo Greenbaum, h 1812 Main.
Cosio Josephine, student, r 1366 State.
Cosio Manuel, lab, h 1366 State.
Costa Frank B, h 1632, 4th.
Costa Juan, baker, r 515, 9th.
Costa Patk, hlpr S D Cons G & E Co, r 1728 Kearney av.
Costa Vista Apartments 1615, 3d.
Costello Benito (Fecanta), car repr, h 1676 Newton av.
Costello Jose Mrs, h 1820 Newton av.
Costello Marie, bander A Sensenbrenner Sons, r 346, 18th.
Costello Thos A (Cora I), h Hillside dr, La Jolla.
Costello Wm (Emily), switchmn, h 1558, 1st.
Costenborder Clifford C (Orah L), carrier P O, r 2240 Newton av.
Costley Effie M (wid Wm), with The Marston Co, r 1868 State.
Costza Esther, steno Mexican Office of Fisheries, r National City.
Cota Danl, r 502, 6th.
Cota Edwd A (Ophelia), h 328 Dodson.
Cota Enrique (Estefina), h 641, 16th.
Cota Eugene L, clk, h 1305 I.
Cota Frank (Rosario), lab, h Escondido rd, N S D.
Cota Guadalupe (wid Remijo), r 7603 Fay, La Jolla.
Cota John (Rosaria), lab C S Hardy, h 3123 Euclid av, N S D.
Cota Jos C (Bertha), lab, h 7603 Fay, La Jolla.
Cota Manuala Mrs, h 1127 Union.
Cota Refugio, lab, r 501, 7th.
Cotella Jos, lab S D Cons G & E Co, r 440, 14th.
Cotella V, dryermn S D Cons G & E Co, r 3014 Imperial av.
Cothenet Louis (Louise), h 536, 4th.
Cothenet Louise Mrs, prop The Nuggett, fur rms, 536, 4th.
Cotrol Jas G (Selina) (Beck & Cotrol), h 1934 Front.
Cotta Frank J (Emilie), steward Palace Cafe, r 1142 10th.
Cottee Arthur W mach Llewellyn Iron Wks r 3048 Laurel.
Cottee Nathan C (Edith A) with The Marston Co h 3048 Laurel.
Cottell Sallie, with The Marston Co, r 3744, 7th.
Cotter Chas, clk Johnson Cigar Co, r 238 Bway.
Cotter P V asst treas Theosophical University r Pt Loma Homestead.
Cotter Thos J (Mary), h 215 W Grape.
Cottman Frank L (Bertie) plumber, r 246, 36th.
Cotton Geo, r 2850 Cedar.
Cotton John L (Della L), h 1720 Madison av.

AETNA
Life, Accident, Etc.
G.et
A.etna-ized
BY
GIST
INSURANCE
SERVICE
GILMAN A. GIST
202 Owl Bldg.
MAIN 188

Do Your Banking in National City
Peoples National Bank
A Good Bank in a Good Town

O. K. CHITWOOD
1130-1140 Columbia Street
EXCLUSIVE
BUICK AND MARMON REPAIRING
TEL. MAIN 362



HOTEL CHURCHILL
AMERICAN AND EUROPEAN
NINTH AND C STREETS

MAIN 5880
GEORGE L. MAYNE, MGR.
ROOMS SINGLE OR EN SUITE
ABSOLUTELY FIREPROOF
EXCELLENT IN CUISINE and APPOINTMENTS

Cotton Oscar W (Violet), pres and gen mgr Pacific Building Co, h 2432 Front.
Cotton Ralph K (Mary A), h 2850 Cedar.
Cottrell S Eugene (Florence), cook, h 2446 San Diego av, N S D.
Cottrell Geo W, tmstr, r 2446 San Diego av, N S D.
Cottrell Leslie W, clk Spreckels Co's, r 1451 F.
Cottrell Margt R (wid Geo R), r 302 San Antonio, Pt Loma.
Cottrell Wallace, student, r 1451 F.
Cottrell Wm R (Lilly), carp Harry Gerard, h 1451 F.
Couchman Ezra H (Louisa J), h 2075 Franklin av.
Couchman Geo E (Mary L), h 3216 Webster av.
Couenhoven Guy N (G Louise), carp, h 544 W Hawthorn.
Coughlin Etta M (wid M J), h 4251 Eugene pl.
Coulomb Elizabeth A, r 1930, 30th.
Coulomb Florence M, with The Marston Co, r 1930, 30th.
Coulomb Malvina (wid F E), h 1930, 30th.
Coulombe John, tile setter, r 133 W Bway.
Coulson Jos (Mary E), h 3814 Cherokee, E S D.
Coulson Mary E Mrs, dressmkr, r 3814 Cherokee, E S D.
Coulter Asa G (Lulu I), driver, h 3718 Central av, E S D.
Coulter Chas H (Lucinda). n 4062 Goldfinch.
Coulter Hortense, h 3162, 2d.
Coulter Irene M, steno, r 4062 Goldfinch.
Coulter T B, lab S D Cons G & E Co, r 469, 7th.
Coulter Wm (Emily J), h 4084 Georgia.
Coulter Zaida, steno, r 4084 Georgia.
Coulthurst Lawrence J, student, r 2420 G.
Coulthurst Sherwin (Alice N), supt Postoffice Sta D, h 2420 G.
Councer Ann (wid J F), r 1263 Cave, La Jolla.
COUNTY ASSESSOR, Chas H Swallow, Court House.
COUNTY AUDITOR, Chauncey R Hammond, Court House.
COUNTY BOARD OF EDUCATION, F A Boyer (Coronado) Pres, F F Martin (National City) Sec, J Dean Simkins (E S D), M W Perry (Escondido), Paul Fleming (S D), Court House.
COUNTY BOARD OF SUPERVISORS, Jos Foster Chairman, Geo F Westfall, Mildred L Greene, Chas L Good, E A Hornbeck, 2d fl Court House.
COUNTY CLERK, J B McLees, Court House.
COUNTY CORONOR, Schuyler C Kelly, 1051 Front.
COUNTY COURT HOUSE, n s Broadway bet Front and Union.
COUNTY DETECTIVE, Harry Stewart, Court House.
COUNTY DETENTION HOME, Mrs S A Anthony Matron, Mission Valley.
COUNTY FARM, E J Bailey Supt, Mission Valley.
COUNTY FARM ADVISOR, J G France, San Diego Chamber of Commerce, Bway n w cor 2d.
COUNTY FARM BUREAU, Julia S McNulty Sec-Treas, Chamber of Commerce, Bway nw cor 2d.
County Farm Home Demonstrator, Fleda E Smith, Chamber of Commerce, Bway n w cor 2d.
COUNTY FREE MEDICAL DISPENSARY, Court House Annex.
COUNTY HORTICULTURAL COMMISSIONER, G R Gorton, Court House Annex.
COUNTY HOSPITAL. See San Diego County General Hospital.
COUNTY JAIL, Front s w cor C.
COUNTY LAW LIBRARY, H J Place Librarian, 3d floor Court House.
County Pest House, Mission Valley.
COUNTY PHYSICIAN, Dr Otto G Wicherski, Court House Annex.
County Probation Officer, Herbert Sallee, 1051 Front.
COUNTY RECORDER, John H Ferry, Court House.
COUNTY SEALER OF WEIGHTS AND MEASURES, Virgilio Bruschi Jr, Court House Annex.

PHONE
Office, Main 17
Res. Hil. 2295-J

For Bargains in City and Country

REAL ESTATE

Also Imperial Valley Land
Exchanges a Specialty

YOU WANT TO SEE
THE ONLY
FRANK E. JONES
1015 7th St.

Palomar Garage
R. W. TERRETT
Proprietor

Repairing
Vulcanizing
Storage
Battery
Charging
Auto
Washing
and
Polishing

2420 FOURTH
TELEPHONE
Main 1533

INSURANCE
BONDS

NELSON L. COLEMAN
410 B STREET TEL. MAIN 999

MORTGAGE
LOANS

New York
San Francisco
Seattle
Portland

BLYTH-WITTER & CO.
Government, Municipal and Corporation Bonds
624 FIRST NATIONAL BANK BLDG. MAIN 384

Los Angeles
Pasadena
Oakland
Hollywood

COUNTY SHERIFF, Jas C Byers, County Jail Bldg.
COUNTY SUPT OF SCHOOLS, Fredk F Martin, Court House.
COUNTY SURVEYOR, Geo Butler, Court House.
COUNTY TAX COLLECTOR, Herbt A Croghan, Court House.
COUNTY TREASURER, Geo W Heston, Court House.
County Welfare Commission, Emily L Glorieux sec, Court House.
Courez Dela F, busboy Palace Cafe, r 1515 E.
Courser Geo E (Harriet E), capt City Fire Dept, h 3504 Ray.
Courser Grace M, steno J W Freiden, r 3635 Park blvd.
COURT HOUSE, n s Broadway bet Front and Union.
COURT HOUSE ANNEX, near County Jail Bldg.
Courtemanche Al E, clk U S Grant Hotel.
Courteney Gordon T (wid G F), h 4027 Ibis.
Courter Julia I (wid J S), r 1348 Grove.
Courtleigh Claude R, emp C S Hardy, r 3531 Columbia av.
Courtney A J (Jean), patrolmn Police Dept, r 138 Hensley.
Courtney Helen M, student, r 2643 Dulzura av.
Courtney John (Sallie Belle), h 2463 Dulzura av.
Courtney John D (Margt E), slsmn Showley Bros, h 202 Sampson.
Courtney Jos F, eng Southern Title Guaranty Co, 940, 3d.
Courtney Louise Mrs (Johnson & Courtney), r 1851 Abbott, Ocean Beach
Courtney Mae Mrs, h 1525, 8th.
Courtois A F, calker S D Marine Construction Co, r 720 F.
Courville John J (Minnie), clk Thearle Music Co, h 1159, 9th.
Couse D Howard (Sarah H), slsmn, h 3776 Goldfinch.
Cousins Chas H (Tinny), bldg contr 343, 10th.
Cousins Henry, clk Barnes & Calloway, r La Jolla.
Cousins Tinny Mrs, r 343, 10th.
Cousins Wm E (Nancy A), h 937 Burns ct.
Cousins W W, porter U S Grant Hotel, r 900, 4th.
Coutant Sarah E (wid J B), h 1302 Grand av, Pacific Beach.
Couter Geo, r 1825 Newton av.
Couto Frank (Mary), h 3144 Emerson, Pt Loma.
Couts Geo A (Adela), trav agt, r 712 Ft Stockton dr.
Couts John F (Susie G), h 4258 Arguello.
Couts J Forster (Sarah A), clk First Natl Bank, h 4607 Maryland.
Couts Lee G, slsmn W B Conniry, r 4258 Arguello.
Couts Refugia A (wid W B), r 2528 B.
Couture Arthur A, cigarmkr A Sensenbrenner Sons, r 1135, 11th.
Couture Lena U Mrs, slswmn Holzwasser Inc, r 1135, 11th.
Couvrette Geo J (Laura M), dentist 2940 University av, h 3770 Center.
Covalt Wm B (Fannie C), mach, h rear 3362, 29th.
Covell Leslie R Mrs, r 2206 Ft Stockton dr, N S D.
Covell Wm A (Belle), slsmn, h 1627, 29th.
Covert Albt E (Caroline C), carp foremn Naval Ail Sta, h 3719 Daley av, E S D.
Covert A, pump opr City Operating Dept, r 2330 Union.
Covert Chas B (Jennie C), slsmn Simon Levi Co, h 3769 Park blvd.
Covert Crandall M, welder, r 3769 Park blvd.
Covert Ida I Mrs, tailor Raymond Kochberg, h 3935, 1st.
Covert Mary C Mrs, h 3145, 31st.
Covert Nancy E (wid A B), r 1132, 17th.
Covert Wm A, mach hd Cal-Wood Mfg Co, r 437 J.
Covich John, lab, r 526 West E.
Covina C, shoe repr 2259, 1st.
Covington Edith M Mrs, clk, r 3048 Laurel.
Covington Eugene (Leona), slsmn, h 2464 K.
Covington Jos H (Mabel), motrmn S D Elec Ry Co, h 2816 K.
Covington Peggy E, clk Owl Drug Co, r 3048 Laurel.
Cowan Alfd (Beatrice), lab, r 2121 Fern.

WM. KONRAD HARDWARE CO.
BUILDERS' HARDWARE
GLASS
PAINTS
ROOFING
HAY & GRAIN
SEEDS
FUEL
FEED
4177 UNIVERSITY AVE.
East San Diego
HILLCREST 2584

HUNECK'S
FURS
MASONIC TEMPLE
1401 Fifth
Tel. 656

PIANOS
VICTROLAS
SOUTHERN CALIFORNIA MUSIC COMPANY
630 C STREET
SAXOPHONES
SHEET MUSIC

HUNTER, DULIN & COMPANY
GOVERNMENT, MUNICIPAL AND CORPORATION BONDS
Fourth Floor First National Bank Building Telephone, Main 5586
LOS ANGELES SAN FRANCISCO SAN DIEGO PASADENA OAKLAND

Cowan Bertha Mrs, r 1265, 22d.
Cowan Clarence E (Mary D), clk Pac Steamship Co, h 1340 Union.
Cowan C Dewey, motrmn S D Elec Ry Co, h rear 2684 Imperial av.
Cowan Ethel, r 4223 Copeland av, E S D.
Cowan Herbt, clk, r 469, 7th.
Cowan John F (Rebecca C), phys, h 2102 G.
Cowan Pearl Mrs (Phillips & Cowan), r 4839 Del Monte av, Ocean Beach
Cowan Thos W, h 4223 Copeland av, E S D.
Coward Harry S, clk Simon Levi Co, h 650, 11th.
Cowardine David Z (Susan), elev opr Spreckels bldg, h 4538 Marlborough
Cowardine Guy, r 4538 Marlborough dr.
Cowardine Herbt H, r 4538 Marlborough dr.
Cowardine Muriel, student, r 4538 Marlborough dr.
Cowden Grace A (wid Henry), fnshr Kuneck's Furs, h 2524 L.
Cowden Willa M, tchr Logan School, r 2524 L.
Cowell Arthur K (Lucy O), bldg contr 4122 Anna, E S D.
Cowell Chas B (Bertha A), carp, h 3868 Sisson av, E S D.
Cowell Evelyn M, clk, r 4122 Anna, E S D.
Cowell Leona B, clk, r 4122 Anna, E S D.
Cowgill Lucretia (wid Chas), h 3569, 29th.
Cowgill Nina Mrs, h 1222 C.
Cowie Eva L (wid J W), h 3640 Menlo, E S D.
Cowie Margt E, r 3640 Menlo, E S D.
Cowles Alfd E (Mary S), r 555, 20th.
Cowles John T (Harriett), bkpr U S Grant Hotel, h 1920 Front.
Cowles Louise, student, r 1920 Front.
Cowles Mary F, h 4060 Alameda dr.
Cox Abraham L (Charity), meat ctr C N Tyson, h 3825, 7th.
Cox Adeline K, nurse, h 2928 Laurel.
Cox Alex, gard, h 4051 Mississippi.
Cox Anna B, r 1054, 10th.
Cox Archie E (Maude), cond S D Elec Ry Co, h 1836 L.
Cox Arthur M (Ann I), h 4914 Santa Monica av, Ocean Beach.
Cox Augustus A (Susan E), h 3715 Fairmount av, E S D.
Cox Beatrice, student, r 631, 41st.
Cox Benj F (Dora M), h 1212 Bway.
Cox Ben F (Mary L), lab City Operating Dept, h 4269 Altadena, E S D.
Cox Beryl C, slsmn Army Surplus Property Store, r 3945, 8th.
Cox Byron F (Mary), struct iron wkr Standard Iron Wks, h 2580 J.
Cox Chas C (Elizabeth B), carp, h 3680, 4th.
Cox Chas W (Grace T), seaman, h 327, 25th.
Cox Clara Mrs, h 631, 41st.
Cox Cleo, steno L C Masten, r 1212 Bway.
Cox Clifford F (Helen), clk Santa Fe, h 4875, 34th.
Cox Dorothy C, steno Sou Trust & Commerce Bank, r 3945, 8th.
Cox Eliza (wid T O), h 946, 19th.
Cox Elmer A, printer Evening Tribune, r 4650 Arizona.
Cox Earnest (Lou), bellmn U S Grant Hotel, r 1021 A.
Cox Frances, r 3945, 8th.
Cox Frank L (Rosette R), gro 4787, 34th, h 4785 same.
Cox Frank W, student, r 4785, 34th.
Cox Fredk H, reporter S D Union and Tribune, h 2946 F.
Cox F Glen, h 3105, 5th.
Cox Garland, drtver, r 3790 Copeland, E S D.
Cox Genevieve H, tel opr C S Hardy, r 3945, 8th.
Cox Geo, r 912 S 26th.
Cox Geralde, student, r 4785, 34th.
Cox Gertrude H, clk Sou Trust & Commerce Bank, r 3945, 8th.
Cox Gladys, maid 4483 Hermosa Way.

Johnson-Saum Company
FUNERAL DIRECTORS
LADY ASSISTANT
N. W. Cor. Fourth & Ash
TELEPHONES MAIN 158 651-04

Chapman's SHEET METAL WORKS
Any Job in Our Line, Large or Small, Will be Done in a Satisfactory Manner, Both as to Price and Workmanship
1415 Market Telephone MAIN 1866

WILLIAMS BROTHERS
AUTOMOTIVE ELECTRICIANS
1156 SECOND STREET
PHONE MAIN 21

DISTRIBUTORS
HOBBS BATTERIES
BATTERIES RENTED, CHARGED AND REPAIRED

WASHING MACHINES
SEWING MACHINES
VACUUM CLEANERS
IRONING MACHINES

ELECTRICAL CONTRACTORS
LIGHTING FIXTURES
MOTORS, MOTOR REPAIRING
MAZDA LAMPS
TELEPHONE, MAIN 4730

Southern Electrical Co
3rd and E
7th and Bway
Main 4730

Cox Glenn (Myrtle), levermn United Dredging Co, r 1869 Cable, Ocean Beach.
Cox Harriett B Mrs (Bway Delicatessen and Bakery), h 1054, 10th.
Cox Harry (Marie), h 2141 Albatross.
Cox Harvey E (Elvereta M) (Star Machine Co), h 244 W Cedar.
Cox Isom B (Florence I), h 2535 L.
Cox Jas F (Martha M), auto mech A C McBride, h 1237 Robinson av.
Cox John L (Ollice C), prop Bay City Towel & Linen Supply, h 935 Bway.
Cox J Wallace (Kate), carp, h 3722 Fairmount av, E S D.
Cox Leoline E, with The Boston Store, r 4584 Florida.
Cox Lester L, rancher, r 4322, 37th.
Cox Maude S (wid E A), h 4650 Arizona.
Cox Melvin J, student, r 2165, 4th.
Cox Melvin W (Flora), gro 2321, 5th, h 2165, 4th.
Cox Meril (Inez), r 312 Grape.
Cox Robt L (Emma), h 118 W Beech.
Cox Ruth Mrs, bkpr Cal Mercantile Co, h 3645, 6th.
Cox Sydney D (Josephine), auto mech, h 4696 Arizona.
Cox Thos H (Alice E), clk, h 3790 Copeland, E S D.
Cox Warren F (Leoline E), carp, h 4584 Florida.
Cox Wm (Agnes L), cabtmkr Rockwell Field, h 3305, 29th.
Cox Wm H (Nellie), h 3945, 8th.
Cox Wm I (Effie), mach Hoffman's Machine Shop, r National City.
Coxon Geo, foremn Savage Tire Co, r 912 S 26th.
Coy Georgia V, tchr State Normal School, r 4080 Mississippi.
Coy Mary E, h 845 West A.
Coy Mary J (wid L L), r 2523 San Marcos av.
Coy Thos J (Teresa J), h 4080 Mississippi.
Coyle Kate Mrs, h 1209 C.
Coyle Ray E, seaman, r 1161, 5th.
Cozad Fannie E (wid Jeremiah), h 1808 Madison av.
Cozad Frank (Mabel D), h 2620 El Cajon av.
Cozad John J, r 1808 Madison av.
Cozens Alice J Mrs, clk S D Everlasting Flower Co, r 7820 Ivanhoe, La Jolla.
Cozens Chas B (Alice J), watchmn Holzwasser Inc, h 7824 Ivanhoe, La Jolla.
Cozens Helen G, copyist County Recorder, r 7824 Ivanhoe, La Jolla.
Cozens Henry S, clk, r 7824 Ivanhoe, La Jolla.
Cozey The, fur rms 961, 4th.
Crable Edwd I, slsmn Western Lmbr Co, r Ocean Beach.
CRABTREE EDWIN HODGE (Genevieve N), Physician and Surgeon Suite 410 First National Bank Bldg 1007, 5th, Hours 10 to 12 and 3 to 5, Tel Main 775, h 2435 C, Tel Main 7072.
Crabtree Elmo G, v-pres Crescent Realty Co, h 2252 K.
Crabtree Elmo G jr, student, r 2252 K.
Crabtree Harriett G, student, r 2805 Palm.
Crabtree Luther J (Rena M), baker Merritt's, h 901 W Maple.
Crabtree Rebekah T, tchr High Schl, r 2805 Palm.
Crabtree Robt E (Teresa), slsmn Swift & Co, h 2616 K.
Crabtree Wm E Rev (Etta G), pastor Central Christian Church, h 2805 Palm.
Crabtree Winston, student, r 2252 K.
Craddock Saml T, carrier P O, h 3062 Franklin.
Craft Allen H (Isabel), dep County Tax Collector, r National City.
Craft John, porter J F Hale, r 1039 K.
Craft Michl, blksmith S D Cons G & E Co, r Golden West Hotel.
Cragin Carl E (Monte R), aud S D Savings Bank, h 1405, 29th.
Cragin Christine C, steno First Natl Bank, r 4030 Sierra av, E S D.
Cragin Cora Mrs, h 907 A.

Chas. N. Woodworth
REAL ESTATE
LOANS
Insurance
Ranches
Homes
932 Seventh
Main 1254



GOLDEN LION TAVERN AND GRILL
FOURTH & F
N. E. COR.
REAL FOOD FOR PARTICULAR PEOPLE
BERNARDINI and PROVOST, Props

STEWART & CASS
INSURANCE—BONDS—REAL ESTATE
228 B Street Phone, Main 1515



HOME OF HART SCHAFFNER & MARX CLOTHES
HATS - SHIRTS - CAPS - GLOVES - EXCLUSIVE HABERDASHERY
Exclusive but Not Expensive - - 416 BROADWAY

Cragin Wm A D (Altina A D), pharm, h 4030 Sierra av, E S D.
CRAGS APARTMENTS, Mary E Slater Prop, 4925 Del Mar av, Ocean Beach, Tel Point Loma 74-J.
CRAIG ALBERT W (Jeannette), Agt Pacific Mutual Life Insurance Co, 400-401 U S National Bank Bldg, 2d and Broadway, Tel Main 3184, h 3685, 4th, Tel Hillcrest 1932.
Craig Alexander B (Edna Evan), pharm Owl Drug Co, h 306 Hawthorn.
Craig Alice B Mrs, slswmn, r 2651 Logan av.
Craig Apartments 1020 E.
Craig A Augustus, lino oprr S D Union, h 2829 Bway.
Craig Bert, waiter Fred Harvey, r Union Depot.
Craig Chas E, porter U S Grant Hotel, r 136 F.
Craig Danl W (Harriet), prop Craig Apts, h 1020 E.
Craig Edwd B (Anna M), gas mkr S D Cons G & E Co, h 3278 McLaurens Lane.
Craig Elizabeth H, asst Dr C W Brown, r 3685, 4th.
Craig Florence B, slswmn Jarrell's, r 2651 Logan av.
Craig Hugh T (Adelaide M) (Seddon & Craig), h 4219 Highland av.
Craig Isabell A (wid H U), r 2659 Logan av.
Craig Jas H, r 1265, 3d.
Craig Jas J (Martha), h 3108, 5th.
Craig J H Mrs, maid Casa Loma Hotel.
Craig Kate Mrs, h 1604, 7th.
Craig Lewis N (Mary E), h 467, 20th.
Craig Mary L (wid L S), r 330 W Date.
Craig Mortimer (Louise), clk City Purchasing Dept, h 953, 20th.
Craig M T, r 1848, 2d.
Craig Ruth E, steno Patterson Sprigg, r 3108, 5th.
Craig Rodney B, auto oprr Naval Air Sta, r 3108, 5th.
Craig T O, r 124 Bway.
CRAIG'S TAILOR SHOP, Mrs Inez Craig Lee Prop, Ladies' and Gent's Tailoring, Gown Designers, Theatrical and Masquerade Costumes 852 Union, Tel Main 5016.
Craige Andw J (Joelee), auto mech Attilio Sartori, h 4335 Cleveland.
Craigo E Virginia Mrs, h 1605 E.
Craigo Jos M (Anna E), h 1035, 29th.
Craigue Sarah A (wid S W), h 3233 E.
Crain B Ewing (Mary J), barber basement San Diego Hotel, h 1336 Union.
Crain Jos C, exp, h rear 3134 Market.
Crain Mark W (Florence M), carp, h 630 A.
Crain Mary J Mrs, hair drsr basement San Diego Hotel, r 1336 Union.
Crain Ralph B (Inez V), h 1027 Madison av.
Crall John H (Ruberta), carp, h 3934 Gamma.
Cralle Allen B, auto oprr Owl Taxi Co, r 1067, 11th.
Cram Sarah Mrs, clk, r 1045, 10th.
Cramer Frank, r 814 F.
Cramer Fritz J, student, r 1961 Julian av.
Cramer Geo H (Elsie), plumber 4168 University av, E S D, h 3725 Chamoune, E S D.
Cramer Geo W (Bertha), baker 1955 Julian av, h 1967 same.
Cramer Henry B (Susan), mgr G W Cramer, r 2171 Logan av.
Cramer Herman G (Doris), auto oprr G W Cramer, r 531 Dewey.
Cramer John, h 563, 22d.
Cramer Matie S (wid J C), real est 909 7th, r 2105, 30th.
Cramer Susan Mrs, baker G W Cramer, r 2171 Logan av.
Cramer Wm L (Madeline), mach S D Machine Co, h 3960 Alabama.
Crance Arthur E (Elsie B) (Crance & Blair), h 2342 Irving av.
Crance & Blair (A E Crance, N W Blair), auto accessories mfrs 2005 Logan av.

Prudential Bond and Mortgage Co.
C. J. NOVOTNY
President & Counsel
Loans, Bonds
Mortgages
Securities
Invest Your Savings in Our Collateral Trust Bonds $100.00 Each There is No Better Security
Central Mortgage Building

Inter-National Wholesale Company
Wholesale Groceries
Teas, Coffee
Extracts, Spices
Candies
Crackers
Soda Fountain Supplies
Paper
Stationery
Small Hardware
Brooms
Brushes, Mops
Dusters
Paint, Oils
Varnishes
Fiber Glass
Sponges, Chamois
Dayton Fixtures
616-24 Market St.
615 6th St.
Automatic Phone 659-17

Shop Phone Main 2169
JOHNSON'S BOILER SHOP
Res. Phone Main 2554
REINHOLD JOHNSON, PROP
Boiler Repairing of All Kinds Promptly Attended To Boilers and Tanks Bought and Sold
125 E MARKET FLUE WELDING A SPECIALTY SAN DIEGO

V. WANKOWSKI & CO., INC.
V. WANKOWSKI GEORGE D. EASTON
INSURANCE—SURETY BONDS PHONE, MAIN 2029 341-2-3-4 SPRECKELS BLDG.

Crandal Annie B, r 4620 Alabama.
Crandal Lola Mrs, dressmkr Annie Cattell, r 4620 Alabama.
Crandal Wm E (Lola E), h 4620 Alabama.
Crandall Chas H (Gertrude), h 1837 Spaulding pl.
Crandall Cyprian U, h 4335 Cleveland av.
Crandall C Metra, r 4335 Cleveland av.
CRANDALL DR ALICE HUFF, Physician 1342, 5th.
Crandall Edgar C, r 4067 Falcon.
Crandall Esther M, artist 3573, 29th, h same.
Crandall Fred W (Mamie L), slsmn MacDonald Paint Store, h 1850 Irving av.
Crandall Geo H, locksmth Crandall's Parasol & Key Factory, r 1342, 5th.
CRANDALL G HARRY (Alice H) (G H Crandall's Parasol & Key Factory), h 1342, 5th.
Crandall Jefferson H (Sarah A), dftsmn Weldon & Glasson Planing Mill, h 2800 University av.
Crandall Leigh H (Esther M), mach Cal Iron Works, h 3573, 29th.
Crandall Mary A H (wid C M), h 1069, 10th.
Crandall Paul K, driver Weldon & Glasson Planing Mill, r 2800 University av.
Crandall Ralph H, student, r 1342, 5th.
Crandall Roy E (Mary A), painter, h 2680 L.
Crandall Sarah (wid Frank), r 2419 J.
Crandall Silas A, lab City Operating Dept, r 2680 L.
Crandall Wesley C (Laura S), bus mgr Scripp's Institute for Biological Research, r La Jolla.
CRANDALL'S G H PARASOL AND KEY FACTORY (G Harry Crandall), 1342, 5th, Tel Main 1786. (See classified Keys.)
Crandell D J, cond S D Elec Ry, r 3732 Pacific av.
Crandell Thos, carp, r 2415 I.
Crandell Thos W, h 3505 Arnold.
Crane Albt S (Mattie L), compositor S D Sun, h 1465, 4th.
Crane Alex P (Gertrude A), h 3408, 5th.
Crane Alice, tchr, r 3040 Grape.
Crane Caroline, r 3040 Grape.
Crane Chas F (Johanna H), hatter, h 1204 Grand av, Pacific Beach.
Crane Chas F (Hope L) (Magic City Mercantile Co), h 3040 Grape.
Crane Chas T (Louise), foremn Shoecraft Repair Co, r 3040 Grape.
Crane Dorothy E, clk Whitney & Co, r 3040 Grape.
Crane Edwd O (Elizabeth), violin repr 953, 10th.
Crane Edwin F, firemn U S N, r 4116 Alpine av, E S D.
Crane Ellis M, farmer, r 3408, 5th.
Crane Emeline (wid Henry), r 2429 Market.
Crane Emma Mrs, asst hskpr U S Grant Hotel, r 1256 Logan av.
Crane Frank (Mildred), mech, r 2828 Franklin av.
Crane Frank B (Nettie), foremn Steel Packing Co, h 1744, 3d.
Crane Frank L (Wilma M), cabtmkr Rockwell Field, h rear 4653 Utah.
Crane Fredk R (Louise M), cond S D Elec Ry, h 1916 Monroe av.
Crane Harriet E (wid Quince), cashr Sou Title Guaranty Co, h 2555, 5th.
Crane Jos E (Emma), eng Normandy Sea Food Co, h 1777 Kearney av.
Crane Joshua H (Fanelia F), h 3931 Normal.
Crane Kenneth L (Lillian I), r 1465, 4th.
Crane Leonard W (Sophia M), h 4840, 37th.
Crane Lila H, telep opr Pac Tel & Tel Co, r 1031 University av.
Crane Louise N Mrs, slswmn La Marie Corset Shop, r 1916 Monroe av.
Crane Martha, r 3408, 5th.
Crane Nellie S Mrs, h 727 Robinson av.
Crane Olive, student, r 1204 Grand av, Pacific Beach.
Crane Rollin R, student, r 4036, 3d.
Crane Stephen E (Anna B), emp Bishop & Co, h 4116 Alpine av, E S D.

Office Phone, 242-W
Res. Phone, 175-W
R. F. Zimmerman
Plumbing and Heating Contractor
7921 Girard Street
La Jolla California

DIAMONDS
WATCHES
High Grade
JEWELRY
TRAVELING GOODS
FIRE ARMS
MUSICAL INSTRUMENTS
WE BUY AND SELL
EDWARD SANDERS
748 FIFTH
TEL. 65618

Live and Dressed Poultry—Rabbits
Fresh Yard Eggs
GRAY'S POULTRY HOUSE
THE HOME OF MILK-FED POULTRY
521 AND 910 MARKET STREET

NORMAN E. MARTIN
PLUMBING CONTRACTOR
Service of Character is our Aim

4012-14 University Avenue
East San Diego, Cal.
Off. Tel. Hill. 1566-J Res. Hill. 3284-J
Established 1908


EMMA EGBERT WILLIAMS
President

HEBRON HOME

FOR AGED PEOPLE
(Incorporated)
Undenominational
Established by
EMMA EGBERT WILLIAMS
26 Years experience in caring for aged people
1825 NEWTON AVE.
PHONE, MAIN 3869
SAN DIEGO, CAL.

Crane Stephen W, clk, r 4116 Alpine av, E S D.
Crane T Alex, clk Union Title Co, r 3408, 5th.
Crane Vilinda (wid G A), lndywkr Munger's Lndy, h 4653 Utah.
Crane Wm A (Mabel), rest 827, 4th, h 4036, 3d.
Cranford John, window washer 844, 4th, r 133 W Bway.
Cranford Russell A (Sarah E), slsmn B W Sinclair, h 3694 Texas.
Cranston Ethelyn R, nurse, r 1658 Columbia.
Cranston Helen E, with The Marston Co, h 4325½ Park blvd.
Cranston Wyatt E (Myrtle), hlpr S D Cons G & E Co, r 1658 Columbia.
Cranton Lyman, painter, r Kansas ne cor Madison.
Crapp Wm H (Annie), prop Concordia Apts, h 830 G.
Crary Chas L, student, r 3560 Front.
Crary Marcia B Mrs, r 3560 Front.
Craven Clifford (Eva), U S N, h 421, 9th.
Craven Wm C (Fabra), r 1502 Front.
Craw Frank W (Denia), carp, h 1830, 1st.
Crawford Alex W (Mary C), h 2534 K.
Crawford Belle A Mrs, seam Reich & Lievre, r 1635 Myrtle.
Crawford Beryl, tchr Emerson School, h 1800, 3d.
Crawford Carl S (Martha M), trav slsmn, h 1702 W Washington.
Crawford Clarence, h 15, 25th.
CRAWFORD CORA L, Office Mgr Wm Kettner, r 2455 L.
Crawford C Madge, hair drsr Miss K E Richards, r 3117 Webster av.
Crawford Emma (wid F J), h 4016 Front.
Crawford Floyd F, auto mech Eugene Tweed.
Crawford Fred, lab Naval Air Sta, r 2106 K.
Crawford Jack (Belle), photo, h 1620 Myrtle.
Crawford Jas A, h 3652 Louisiana.
Crawford John A (Belle) (Bennette & Crawford), h 1620 Myrtle av.
Crawford John H (Gertrude), h 1770 Ft Stockton dr.
Crawford John W (Olive L), tmstr City Operating Dept, h 1995 Newton.
Crawford John W jr, r 1995 Newton av.
Crawford Jos C, r S D County Hospital.
Crawford J Bryon (Minnie), h 2455 L.
Crawford J Glenn, clk S D & Ariz Ry, r 1137 Sutter.
CRAWFORD LEROY J (Daisy P) (Westinghouse Battery Service Expert), Zader's Garage 7832 Ivanhoe, **LA JOLLA**, Tel La Jolla 61-W.
Crawford Lottie L, sec, r 4016 Front.
Crawford Ludelia, r 4953 W Pt Loma blvd, Ocean Beach.
Crawford Luella Mrs, h 1137 Sutter.
Crawford Madge, nurse, r 1468, 1st.
Crawford Marguerite, nurse, r 3872, 5th.
Crawford Mary, cashr, r 3652 Louisiana.
Crawford Myrtle, r 4659, 44th.
Crawford Robt A, bicycle repr G L Robinson, r 404, 32d.
Crawford Robt B (Etta C), h 4623 Mississippi.
Crawford Saml (Nettie), carp, h 404, 32d.
Crawford Seth M (Mabel), aviation mech Rockwell Field, 1324 Grove.
Crawford Simeon V, h 4953 Pt Loma blvd, Ocean Beach.
Crawford Thad H, slsmn Chessman & Co, h 2837 A.
Crawford Walter (Ella), lab City Park Dept, h 3780 Oneida pl.
Crawford Wm E (Laura E), lab Poultry Producers of S D, h 3835 Teak.
Crawford Wm H (Myrtle), h 4659, 44th.
Crawford Wm W (Jessie A), phys 861, 6th rm 400, h 1448 Dale.
Crawford W, h 2106 K.
Crawford W H, mech hlpr Rockwell Field, r 1213 Pennsylvania av.
Creamer Cath (wid M D), r 1101, 27th.
Creamer Chas E (Tillie), mach Naval Air Sta, r 404, 30th.
Creamer John J (Lena M), carp, h 3590 Reed av, E S D.
Creamer Tillie M Mrs, lndywkr New Method Laundry, r 404, 30th.

GILL STORAGE BATTERY — NO SEPARATORS — LONGER LIFE
WALCOTT, BROOKS, CONWELL & COMPANY, INC.
AT DIAMOND GARAGE, 645 13TH ST. SAN DIEGO, CAL.
PHONE 1337
STORAGE GILL BATTERY

Property Managers and Rent Collectors

LOUIS C. MASTEN
Real Estate and Insurance
TIMKEN BUILDING

Creaser G Mrs, lndywkr Original French Lndy, r 3561 Van Dyke.
Creasy Edwin T, foremn C S Hardy, r Encanto.
Creden Grace, r 4536 Idaho.
Creech John D (Ida M), carrier, h 3738 Pauly av, E S D.
Creekmur Albt S (Anna L), plastr Brelin & Walker, h 4030 Chamoune av, E S D.
Creekmur Edda, tchr Stockton School, r 2776 National av.
Creel Lucile, bkpr Southwestern Gro Co, r Chula Vista.
Creel Ward A (Iva M), slsmn Boadway Bros, h 3026 Date.
Creelman Chas F (Anna G), estimator S D Cons G & E Co, h 2953 F.
Creelman Frank A (Kate I), h 3953 Florida.
Creelman G Donald, pharm, r 1360 Dale.
Creelman Jas A (Agnes), florist, h 4660 North av.
Creelman Jas L (Maude F), meter reader S D Cons G & E Co, r 2949 F.
Creelman Laurence L, chainmn Sou Title Guaranty Co, r 4660 North av.
Creelman Lawrence A (May E), h 2955 F.
Creelman Mildred M (wid Fred), h 1360 Dale.

Cregan Jas H, h 3554 Front.
Creigh Elizabeth M (wid A R), h 1967, 4th.
Creigh Ethel A, senior asst S D Public Library, r 1967, 4th.
Creighton Sydney E, clk, r 3141 Redwood.
Crell Wm F (Jean F), pharm, h 2344 State.
Creller Chas J, real est 4020 Van Dyke av, E S D, r 4022 same.
Creller Ethel M, steno Scripp's Central Office, r 4022 Van Dyke av, E S D.
Cremer Ralph T (Dorothy), h 304 Kalmia.
Crenshaw Helen V (wid J C), searcher Union Title Co, h 4803 E Panorama dr.
Crenshaw John M (Isabelle), slsmn, h 4353 Central av, E S D.
Crescent Hemstitching Co, S P Trim mgr, 525 C rm 202.
Crescent Louis V, reedwkr Bledsoe Co, r 3095 J.
Crescent Realty Co The, J F Thomas pres, E G Crabtree v-pres, 952, 7th.
Crescenzo Anthony D, lab, r 131, 15th.
Cress Laura Mrs, h 1345, 3d.
Cress Ruth E, r 1345, 3d.
Cressell Edwd (Mary J), h 4886 West Pt Loma blvd, Ocean Beach.
Cressell Edwd L, r 4886 West Pt Loma blvd, Ocean Beach.
Cressy Ernest, r 3071 Ivy.
Cressy Wm B, h 3071 Ivy.
Crest Apartments 3872, 5th.
Creswell David C (Mary J), h 917, 18th.
Creswell Lena, osteo 1007, 5th rm 508, r 917, 18th.
Creswell Mary J Mrs, asst Lena Creswell, r 917, 18th.
Creswell Minnie B (wid R H), matron Santa Fe, h 2010 National av.
Creswell Roy H, musician, r 2010 National av.
Creswell Rufus M (Mary E), v-pres San Diego Marine Construction Co and Star and Crescent Boat Co, h 3700, 3d.
Creswell Wm P (Martha C), slsmn J F McKnight, h 4061 Hawk.
Creutz Hans I, h 2871 I.
Creveling Amy H, r 2214 Bway.
Creveling Anna H Mrs, h 2214 Bway.
Creveling Elizabeth C, tel W U Tel Co, r 2214 Bway.
Crews J H, Ph M U S N Hosp.
Crews Lyle C (Nellie M), h 2651 A.
Crews Robt, gardener F A Bode.
Crews Robt C, student, r 2651 A.
Crewse Marguerite Mrs, waiter, r 528, 14th.
Crichton Alex, gard, r 4085 Hillcrest dr.
Crider Earl E, elev opr U S Grant Hotel, r 813, 5th.
Cridge Leslie E, slsmn B W Sinclair, r Coronado.
Cridland Grace J, h 3846 Central av, E S D.

IRWIN & CO.

HAY, GRAIN,
FLOUR,
MILL FEEDS,
POULTRY
FEEDS,
GRAIN BAGS
WOOL BAGS,
SACK
TWINE,
COAL

Main Office
FOURTH AND K
PHONES:
MAIN 440
663-01

NURSES' OUTFITTING CO.

FRANCES
NILSSON
NOECKER, R. N.
MANAGER

DOCTORS
DENTISTS
NURSES
MAIDS

COMPLETE
OUTFITS

AGENCY
WORLDS
STAR
KNIT
GOODS

1811 FIFTH
Phone 66130

W. E. KIER CONSTRUCTION CO.

813 First National Bank Building
GENERAL CONTRACTORS
San Diego, California
Telephone, Main 2427

Phone Main 4953 **H. A. CAMERON CO.** UNION BLDG.
THE OFFICE OF EFFICIENCY
WE WRITE ALL KINDS OF INSURANCE

Crier Wm, r 3024 Hawthorn.
Criffield Wm R, h 1119, 28th.
Crigler Albt, mach, r 342, 16th.
Crim Emma L (wid J S), h 2447 K.
Crimmins Mary, r 2004 Monroe av.
Crinion Jas, r S D County Hospital.
Crippen Apartments 1230, 9th.
Crippen Geo H (Melissa), h 1347 Bway.
Crippen Jesse B (Lula L), painter, h 3758 Stockton av, E S D.
Crippen Roy D (L Madeline), slsmn Stephens & Co, h 1347 Bway.
Crist Nicholas (Mary), exp, h 3651 Harasthy.
Cristadoro Agnes G, r 701 Dover, Pt Loma.
Cristadoro Clarence G, sculptor, r 701 Dover, Pt Loma.
Cristadoro J Gertrude (wid Chas), h 701 Dover, Pt Loma.
Cristo Michl, lab City Operating Dept, r 1625 Kearney.
Criswell John W, real est 4622 Park blvd.
Criswell Louis E, auto opr, r 1053, 2d.
Crittenden Ella N Mrs, r 4153 Wilson av, E S D.
Crittenden Geo A, mgr Sarama Apts, h 1440, 6th.
Crittenden Howard B (Alberta G), h 745 Robinson av.
Crivello Jas (Lena), fishermn, h 1936 State.
Crivello Lena, r 1936 State.
Crivello Lena (wid Joaquino), r 2033 Columbia.
Crivello Mossio (Anna), fishermn, h 1647 Columbia.
Crivello Peter, fishermn, r 1936 State.
Crivello Peter, fishermn, r 2033 Columbia.
Crivello Vincent, fishermn, r 1936 State.
Crobar Jane Mrs, maid S U Grant Hotel, r 3858 Richmond.
Crocker David E, clk Motor Hdwe & Equipment Co, r 1257, 11th.
Crocker Jas E (Hazel M), water tender U S N, h 3171 F.
Crockett E S, auto opr U S N Hosp.
Crockett Fred, lab S D Cons G & E Co, r 3303 L.
Crockett Isabella (wid Chas), clk Salvation Army Industrial Store, h 546 19th.
Crockett John (Ellen), h 1356 Front.
Crockett Oren O (Henrietta), slsmn MacDonald Paint Store, r 208 W Fir.
Croff Danl W (Achsah A), rest 1547 Market, h 568, 16th.
Crofft Margt, h 814 B.
Croft Albt L, r 1944 Union.
Croft Frank A (Croft & Jones), r 1944 Union.
Croft Jos (Carrie C), longshoremn, h 1944 Union.
Croft & Jones (F A Croft, H M Jones), clo clnrs 2751 Imperial av.
Crofton Jas N (Vera), slsmn, h 4030 Albatross.
Croger Elizabeth (wid J T), h 1446 A.
Croghan Fred H (Edith), mot pict producer, h 325 W Washington.
CROGHAN HERBERT A (Mary E), County Tax Collector, Auditor Pac Wood & Coal Co and Sec Silver Gate Building and Loan Assn, h 3465 Hawk.
Croghan Thos (Alice E), h 328 Grape.
Crokat Edwd A (Ella M), phys 4040 Fairmount av, E S D.
Crolic Edwd (Della) (Crolic & Goldberg), r 738, 8th.
Crolic & Goldberg (Edwd Crolic, Saml Goldberg), men's furngs 815, 5th.
Croll Melvin H (Anna C), driver S D Cons G & E Co, h 3627 Logan av.
Crolley Zola Mrs, h 2776 Bway.
Cromer Adam J, r 1702 K.
Cromer Carl E (Jessica E), clk Irwin & Co, h 4113 Alabama.
Cromer Clarence I (Minnie M), asst supt Prudential Insurance Co, h 1343 Sutter.
Crompton Geo, h 914 G.
Cromwell Geo (Elizabeth), civil eng, h 4004 Albatross.

BUTA CLEANERS "We Know How"
WE STERILIZE EACH GARMENT CLEANED OR PRESSED
1417 University Ave.
Hillcrest 327
BUTA

P. M. DAIRY CO.
Manufacturers and Distributors of
Purity Dairy Products
COTTAGE CHEESE
ICE CREAM
BUTTER
CREAM
MILK KEFIR
12th & K Sts.
Phone, MAIN 3311
Butter and Egg Dept.-701 Fifth
MAIN 411

SEE | YOUNG & CHAMBERLAIN | FOR
1126-1136 FRONT STREET
PREST-O-LITE BATTERIES, CARBURETORS, MAGNETOS, ETC.
EVER-READY WELDING SERVICE, AUTOMOTIVE ELECTRICIANS, AND VULCANIZING

CHAS. R. McCORMICK LUMBER CO.
Wholesale and Retail Dealers
PHONE MAIN 4991
OFFICE, YARDS, PLANING MILL AND WHARVES FOOT OF 24TH. ON BAY

Cromwell Mary A (wid Robt), r 4004 Albatross.
Cromwell Richd, h 228 Coast blvd, La Jolla.
Cronburg Earl G (Orpha M), with The Marston Co, h 3778 Sisson av.
Cronburg Mary (wid Chas), r 3778 Sisson av, E S D.
Croner Wm T (Edna M), elev mech Otis Elevator Co, h 2252 Kearney av.
Cronin Anna E, clk City Operating Dept, r 1319, 5th.
Cronin Dennis, tinner, r 1479 J.
Cronin Jas W, eng S D County Hospital.
Cronin John, cook Star Lunch Room, r 729 E.
Cronin T F, groundmn S D Cons G & E Co, r 1142 Union.
Cronk Laura L (wid J H), h 333 W Washington.
Crook John J (Elizabeth A), railroad contr, h 2260 Ft Stockton dr, N S D
Crookham Minnie M Mrs, tailor Benj Ginsburg, r 166, 16th.
Crooks Donald, housemn U S Grant Hotel, r Golden West Hotel.
Crosbie Albt G (Celia), h 3326 Mission dr.
Crosby Barbara, r 1867 Irving av.
Crosby Chester A, student, r 7643 Girard, La Jolla.
Crosby Chester E (Carrie E), florist, h 7643 Girard, La Jolla.
Crosby David C (Lizzie L), h 4922 Muir, Ocean Beach.
Crosby Donald H, student, r 7643 Girard, La Jolla.
Crosby Eugene, porter Youngblood & Travis, r 536, 5th.
Crosby Gordon K (Nettie), h 1420 Willow, Pt Loma.
Crosby Josephine Mrs, slswmn Holzwasser Inc, h 1615, 2d.
Crosby Kenneth W (Fannie C), h 240 W Beech.
Crosby Luella, fur rms 665, 7th.
Crosby Luella A, nurse 4269 Highland av, E S D.
Crosby Robt D, r 1867 Irving av.
Crosby Robt S, student, r 7643 Girard, La Jolla.
Crosby Wm W, h 4269 Highland av, E S D.
Crosier Mahlon J, r 1261 Hendricks av.
Crosier Percy M (Jewel L), clk P M Dairy Co, h 1261 Hendricks.
Croskey Andw C (Flora), plumber W C Merritt Co, h 4072 Front.
Croskey Bessie DeW Mrs, r 2267 State.
Croskey Jos K (Etta L), h 1946, 1st.
Croskey Richd K, r 2267 State.
Croskey Richd K jr (Bessie DeW), h 2267 State.
Crosley Cleo drsmkr, r 1253, 12th.
Cross Alonzo B, photo L W Ong, h 109 F.
Cross Annie, dom 3740, 7th.
Cross Florence B, sec Fredericka Home for the Aged, r 1524, 10th.
Cross Florence H, steno Pac Tel & Tel Co, r 925, 4th.
Cross Frank W (Lydia), splicer Pac Tel & Tel Co, h 4345 Reed av, ESD.
Cross Irvin N, tchr Jefferson School, r 1520 Van Buren av.
Cross Jennie S (wid D E), h 1422, 31st.
Cross Jos A (Fannie M), auto opr City Fire Dept, h 3109 Greeley av.
Cross Josephine Mrs, r 127 Ash.
Cross Leonard A (Lora E), r 1353 Sutter.
Cross Oscar R (Emma F), slsmn Down, The Houseman, r Coronado.
Cross Paul (Mary), h 3233 K.
Cross Robt E (Emma M), slsmn Barker Burnell & Son, h 1520 Van Buren av.
Cross Roderick, h 3962 Goldfinch.
Cross W T C Mrs, r 127 Brookes av.
CROSSLEY ADA, Dressmaker and Tailoress, with Nurses' Outfitting Co 1811, 5th, r 3855 Brant.
Crosthwaite Albt B, auto opr Young & Chamberlain, r 4157 Georgia.
Crosthwaite Benj H, tmstr, r 4157 Georgia.
Crosthwaite Enriquita (wid Francisco), r 2847 Webster.
Crosthwaite Louise, r 4157 Georgia.
Crosthwaite Wm J (Maggie), tmstr, h 4157 Georgia.


Charles Dodson
Fire Insurance
Notary Public
511 Granger Bldg.
PHONE MAIN 5212

Bon Ton Upholstery House
Established 1895
We Re-upholster All Styles of Furniture;
Make Over and Renovate Mattresses
Antique Furniture Restored
1825 TO 1837 FIFTH STREET
TEL. MAIN 662

TIP-TOP AND KLEEN MAID BREAD
MANUFACTURED BY SNOWFLAKE BAKING CO.
652-03 MAIN 47
SOLD BY ALL GROCERS

WASHING MACHINES
SEWING MACHINES
VACUUM CLEANERS
HEATING APPLIANCES
PORTABLE LAMPS
955 SIXTH STREET

Hartwell
ELECTRIC COMPANY

ELECTRICAL CONTRACTORS
LIGHTING FIXTURES
MOTORS, MOTOR REWIRING
MAZDA LAMPS
TELEPHONE, MAIN 318

Crosthwaite Wm L (Juanita), tmstr, h 2131 Monroe av.
Crothers F D, photo, h 574, 15th.
Crothers Harry F, firemn, h 1324, 12th.
Crothers Helen, student, r 1324, 12th.
Crothers John M, waiter, r 1265, 3d.
Crotty Dora H, bkpr Frye & Smith, r 254, 18th.
Crotty May, bkbndr Arts & Crafts Press, r 254, 18th.
Crotzer Wright (Jeanette), r 2176 Irving av.
CROUCH CHARLES C (Iva M), Attorney-at-Law 314 Owl Drug Bldg, 1025, 4th, Tel Main 4117, h 2525 San Marcos av, Tel Main 4341 M.
Crouch Chas D (Mabell J), pres Southern Reduction Co, r Mission Valley.
Crouch Jack, cook U S Grant Hotel, r 3667½, 7th.
Crouch John C W (Mary), chef Durrant & Sons, h 2743 L.
Crouch Jos (Blanche), gard, h 4370 Euclid av, E S D.
Crouch Julia W (wid Levi), r 3453 Elliott, Loma Portal, Pt Loma.
Crouch Lloyd H (Harriet), h 1134 S 31st.
Crouch Verne E (Kathryn M), sec-mgr Southern Reduction Co, h 3705 Arizona.
Crouse Frank H, h 433 Juniper.
Crouse Lena P Mrs, member City Board of Education, r Maryland Hotel.
Crouse Warren M (Lena P), sec Sefton Inv Co, r Maryland Hotel.
Crover Frank J (Christina) (North Park Furniture and Transfer Co), h 3954 Bancroft.
Crow Annie A (wid Geo), h 4944 Narragansett av, Ocean Beach.
Crow Anna R (wid John L), h 4039 Florida.
Crow Chas H (Lidie L), h 4305 Orchard av, E S D.
Crow Jesse M, bicycle repr 2265 Logan av, h 2286 Julian av.
Crow Lea N (Susan E), h 4564, 41st.
Crow Saml J (Eva M), acct P M Dairy Co, h 4131 Van Dyke av, E S D.
Crowder Mary E Mrs, h 1040, 29th.
Crowder Wm H, bldg contr, h 3723 Fairmount av, E S D.
Crowe Bruce L, supervisor S D territory Federal Board for Vocational Education, r S Pasadena.
Crowe Elmer (Birdie), h 3125, 31st.
Crowe Laura B (wid Horace G), real est 920, 8th, h 1280, 12th.
Crowell Abbie E (wid Frank), h 1652, 3d.
Crowell Archie F, filter opr Water Comn, r 1330 W Washington.
Crowell Harry L (Alice), clk Police Dept, h 1330 W Washington.
Crowell Herman M (Clara M), emp P M Dairy Co, h 1928 Titus.
Crowl A T h 2172 Front.
Crowl Grace, r 2172 Front.
Crowley Elva, student, r 1267, 18th.
Crowley Emma, h 604 Cedar.
Crowley Emmett P (Ruth), slsmn Bishop & Co, h 3771 Fairmount.
Crowley Jas (Susan), solr, h 901, 10th.
Crowley Jas F (Thalia), painter, h 1267, 18th.
Crowley Jas L, clk, r 1135, 3d.
Crowley Justine, cashr U S Grant Hotel, r 1930 Union.
Crowley Louise M (wid Austin), h 1930 Union.
Crowley Susan Mrs, mgr Amelia Apts, r 901, 10th.
Crown Wesley M (Jane R), h 3820 Goldfinch.
Crownover Clem R (Ella E), tmstr, h 2645 Boston av.
Crownover John M (Magdalene), driver Klauber-Wangenheim Co, h 1319 I.
Crownover Jos S, lab, r 2645 Boston av.
Crowshaw John H, painter Union Oil Co, r 965, 5th.
Crowther Tine B (wid O S), r 4016, 8th.
Croy Annie E (wid J T V), r 2108, 31st.
Croy Clyde E, brakemn, h 2108, 31st.
Cruelling Elmer E, blksmth, r 502, 6th.

MONARCH PRINTING & PAPER BOX COMPANY
Incorporated
PAPER BOX AND CARTON MANUFACTURERS
COMMERCIAL PRINTERS
313-319 FIFTH ST.
Main 3642

LINCOLN GARAGE
REPAIRING AND STORAGE
THIRTEENTH AND E STS.

THE PACIFIC MUTUAL LIFE INSURANCE COMPANY
Issues One Accident Policy Every Minute
ACT

NEAL & DEASY
NOW 625 E Street

CITIZENS SAVINGS BANK
SIXTH STREET AT E
Pays 3% on Checking Accounts
4% on Savings

Cruise Lawrence J (Annie), h 1025 India.
Crum Gay, buyer Motor Hdwe & Equipment Co, r 1640 Bway.
Crum Homer W, collr First Natl Bank, r 2004 C.
Crum Irwin L, lab, r 2888 Adams av.
Crum Jay, h 1640 Bway.
Crum Kath E (wid H W), r 3144 Ivy.
Crum Lee (Dora F), lab, h 2888 Adams av.
Crum Sherman W, real est 426 B, r National City.
Crum Webster D (Elizabeth), real est 732 E, h 2004 C.
Crum Webster D jr, r 2004 C.
Crumrine H L, motrmn S D Elec Ry, r 4656 Park blvd.
Crumrine Robt L (Patterson & Crumrine), r 728 Market.
Crutcher Harry H (Pearl H), h rear 3960 Cleveland av.
Crutcher Lillian E (wid J M), h 1152, 22d.
Crutcher Pearl H Mrs, with The Marston Co, r rear 3960 Cleveland av.
Crutchfield John M (Veta), firemn City Fire Dept, h 2321 Harrison.
Cruver Sylvia C, r 2454 G.
Cruz Alex, lab, r 1765 Newton av.
Cruz Angela Mrs, r 1966 Newton av.
Cruz Antonio (Francesca), lab, h 151, 15th.
Cruz Arthur D (Rita), lndymn Elec Lndy Co, h 2729 Scott, Pt Loma.
Cruz John M, lab, h 1966 Newton av.
Cruz Maria, r 1625 Kearney av.
Cruz Rita Mrs, lndrs Pt Loma Lndy, r 2729 Scott, Pt Loma.
Cruze Albt, auto opr Rapid Trans & Stor Co, h 748, 12th.
Cruze Jas V (Della), auto opr Rapid Trans & Stor Co, h 748, 12th.
Cruze Marshall V (Vera) (Rapid Transfer & Storage Co), h 1154, 9th.
Cruze Vera, emp P M Dairy Co, r 748, 12th.
Cuadra Jose G (Carmen), h 2021 National av.
CUB SHOES FOR BOYS, For Sale by Lion Clothing Co, 5th se cor E.
Cuco Michl, r 509, 12th.
Cudahy Packing Co The, J I Lewis mgr, 437 K.
Cuddeback Frank L (Mate P), h 4121 Randolph.
Cuenca Jas M, r 4628 Adams av.
Cuenca Jos (Edna I), h 4628 Adams av.
Cuendet Julius S (Mabel), lab, h 3491 S 35th.
Cuendet Paul E (Mabel), butcher, h 3491 Logan av.
Cuendet Julius, r 3491 Logan av.
Cuevas Chas, h 2451, 1st.
Cuevas David L, student, r 2529 Imperial av.
Cuevas Frank L (Carmen), stage driver, h 514 W Ivy.
Cuevas Henry A (Mary B), h 2729 Scott, Pt Loma.
Cuevas Lydia R, clk, r 2529 Imperial av.
Cuevas Natividad (wid F R), h 2529 Imperial av.
Cuevas Ralph C, lab Auto Exhibit & Wrecking Co, r 2529 Imperial av.
Cuff Wm (Martha), slsmn, r 1242 State.
Cuhel Marie E, maid 3330, 2d.
Culbertson Edna A, r 3843 S.
Culbertson Glen R, vulc, r 3843 S.
Culbertson Kate W (wid Will), h 2611 I.
Culbertson T Howell (Selina N), yardmn Hillcrest Lmbr Co, h 317 W Robinson av.
Culbertson Wm (Ellen), carp, h 3522 Orange av, E S D.
Cullen Benj T (Hazele), auto repr 1166, 2d, h 821 Beardsley.
Cullen Chas C, appr B T Cullen, r 1808½ Logan av.
Cullen J Frank (Esther), real est 866, 6th, r Cardiff.
Cullens Wayne V (Golden State Garage), h 1515 Front.
Culler Florence M (wid Jos), r 3903 Portola pl.
Culley Minnie H (wid A P), h 2521 B.
Cullinan Clara L, bkpr Whitney & Co, r 4733, 35th.

ROOFS
APPLIED
REPAIRED
PAINTED
Benton Roof Co.
250 Fifth St.
Main 4574
CONTRACTORS
Wholesale Jobbers
ROOFING
SOLD IN ROLLS

Rosenfeld's
Elite Button Company
Hemstitching
Picoting
Covered Buttons
Braiding
Embroidering
Pleating
Buttonholes
1058 Sixth St.
Phone Main 1796

CYLINDER GRINDING
WELDING AND BRAZING
1270 INDIA
HOFFMAN'S MACHINE SHOP
ESTABLISHED 1914
GENERAL MACHINE WORK
PHONE, MAIN 1785

The Worth Co.
KUPPENHEIMER
for GOOD CLOTHES

Cullinan Michl (Julia), foremn City Operating Dept, h 4153, 4th.
Cullinan Myra C (wid W J), h 4733, 35th.
Culmer Ausmond E (Flora L), optician San Diego Optical Co, h 4666 Alabama.
Culmer Wm H, r 4753 Muir, Ocean Beach.
Culp Angie M, r 1106 G.
Culp Benj, pile driver, r 1340 Front.
Culp Howard S (Margt A), geologist, h 1070 Cleveland av.
Culp John W (Emma), carp, h 724 Sutter.
Culp Lawrence O, r 1070 Cleveland av.
Culp Lorena M, telep opr Pac Tel & Tel Co, r 1070 Cleveland av.
Culp Saml E, meat ctr, h 1106 G.
Culpepper Chas (Elvira), motrmn S D Elec Ry Co, h 148, 29th.
Cultis Merl LeRoy (Ethel), glazier, h 4727 Newport av, Ocean Beach.
Culton Wm I (Anna A), h 4739 Saratoga av, Ocean Beach.
Culums Frank C (Pearl), prop The Beryl, fur rms, h 1372, 9th.
Culver-Bell Emily J Mrs, r 3170 Curlew.
Culver Edna Mrs, tchr Brooklyn School, r 3071 Bway.
Culver Edwd H (Edna), civ eng Spreckels Cos, h 3071 Bway.
Culver Frank L (Celia I), live stock, h 3759, 31st.
Culver Fredk D (Elizabeth C), atty 1025, 4th rm 214, h 4557 Kensington dr.
Culver Fredk W, bkpr, r 4557 Kensington dr.
Culver Geo G (Mabel), plstr, h 3512 Newton av.
Culver Geo W (Elizabeth), clk Heller's Inc, h 2429 Market.
Culver Harry G, student, r 3512 Newton av.
Culver Ida M, maid 4135 Ibis.
Culver Jacob H (Ada I), h 3838 Van Dyke av, E S D.
Culver Jas G (Mary F), h 4294 Taylor, N S D.
Culver John V (Flora), auto service station 4294 Taylor, N S D, h 3721, 30th.
Culver Mary F Mrs, gro 4294 Taylor.
Culver Mary L, student, r 3209 Grim av.
Culver Sidney H, h 1439, 9th.
Culver Walter L (Leona), h 3170 Curlew.
Culver Watson W (Lillian A), apiarist, h 3209 Grim av.
Culy Frank O (Bessie), truck driver, h 1604 C.
Cummin Mary G, r Orlo Phelps, E S D.
Cumming Nephi W, r Scripp's Institute, La Jolla.
Cummings Bertha M (wid L C), r 7329 Eads, La Jolla.
Cummings Chas, cook, r 465, 16th.
Cummings Danl E (Mary), repmn W E Shaffer, h 1714, 32d.
Cummings David B, bldg contr, 717 Market.
Cummings Edgar (Ida), eng, h 1207 G.
Cummings Francis M, cabtmkr L N Skinner, r 1400 C.
Cummings Frank (Lina T), min eng, h 3851 Central Loma dr, Pt Loma H
Cummings Jos B (Guadalupe P), electr U S N, h 4021 Reed av, E S D.
Cummings Julia C (wid J H), r 3937, 8th.
Cummings Kathryn L (wid Frank), with The Marston Co, h 3585, 5th.
Cummings Leroy, printing 1830 National av.
Cummings L Mrs, sewer Standard Mattress Mfg Co, r 2444 State.
Cummings Patk, baker, r rear 560, 14th.
Cummings Perry (Nellie M), gasmkr S D Cons G & E Co, r National City.
Cummings Philip H (A Irene), storekpr, h 3005 California.
Cummings Susan E (wid Amos), h 1780, 32d.
Cummings Thos F, r 553, 5th.
Cummins Carl C (Fern), eng S D & Ariz Ry, h 2830, 5th.
Cummins Caroline S, head mistress The Bishop School.
Cummins Danl E (Mollie S), h 1714, 32d.

WHY WORRY?

Drawing $50 per week

HERBERT N. NEALE
General Insurance
Accident and Health
Automobile
Burglary
Fire
Compensation
Liability
Plate Glass
Fidelity Bonds
Surety Bonds
GEN. AGT.
OCEAN ACCIDENT AND GUARANTEE CORP. LTD.
of London
All Casualty Losses Adjusted by This Office
443 SPRECKELS BLDG.

WHY WORRY?

Drawing $50 per week

GEORGE F. OTTO & SON
Florists and Nurserymen
NURSERY, 35TH AND NATIONAL AVE
PHONE, MAIN 7086
FLORAL DEPOT
Cor. SIXTH and B
PHONES
MAIN 759 651-02

FINTZELBERG & STEINMETZ
Insurance, Rents Collected, Property Managed
926 SEVENTH STREET ESTABLISHED 1886 PHONE, MAIN 829

Cummins Jas (Gertrude), h 4502, 37th.
Cummins Jas (Bridget), motrmn S D Elec Ry, h 4514, 37th.
Cummins Jos, r 4514, 37th.
Cummins Peter, r 4514, 37th.
Cummins Peter H, student, r 4502, 37th.
Cundell Chas B, meats 5019 Newport av, Ocean Beach, r 2070 Abbott.
Cundiff Henry C, h 525 Kalmia.
Cunha Danl C (Mary S), bldg contr, h 3912, 30th.
Cunning Margt, r 525 Kalmia.
Cunning Mary Mrs, h 525 Kalmia.
Cunningham Abram K (Mary M), painter, h 3984 Florence.
Cunningham Absalom B (Dollie B), dep county auditor, r 968 E av, Coronado.
Cunningham Amy L Mrs, clk Mrs J S Parmelee, r 4704 Del Monte av, O B.
Cunningham Annie B (wid Z T), h 4080 Georgia.
Cunningham Arthur W (Lela E), painter, h 903 S 28th.
Cunningham Bernice, clk Hamilton's, r 2426 Capitan av.
Cunningham Chas S (Nellie), h 2426 Capitan av.
Cunningham C H, barber J F Dunton, h 1800, 3d.
Cunningham Ethel R, tchr State Normal School, r 3821, 1st.
Cunningham Geo M (Eliza A), gro 3704 S.
Cunningham Gilbert F (Evelyn), elec supplies 3760, 30th.
Cunningham Howard H (Amy L), clk, h rear 4704 Del Monte av, O B.
Cunningham Jonathan C (Florence), firemn City Fire Dept, h 1845 Fern.
Cunningham Laura, h 3444 Conklin av, E S D.
Cunningham Lyda M Mrs, r 3233 E.
Cunningham Martin G (Minnie A), h 2304, 30th.
Cunningham Mary T (wid Jas), r 3620 Cottonwood.
Cunningham Peter (Mary), barber 5032 Newport av, Ocean Beach.
Cunningham Ralph, slsmn Webb Hardware Co, r 4080 Georgia.
Cunningham Robt M, auto opr, r 7436 Fay, La Jolla.
Cunningham Saml E, h 4060 Iowa.
Cunningham Walter C (Marie E), h 648 Robinson av.
Cunningham Wilford, r 4080 Georgia.
Cunningham Windsor T (Aseneth), h 1412 Lincoln av.
Cunnison Brenda S, student nurse St Joseph Hospital, r 744 Robinson av.
Cunnison Geo P (Ruth), carp, h 744 Robinson av.
Cuplin Milo M (Cora), auto opr, h 2896 Logan av.
Cupp Ora M, tchr High School, r 1269, 12th.
Curby Wm F (Nora), h 4121 Cleveland av.
Curfman Cora Mrs, r 1641, 4th.
Curfman Elmer W (Anna), housemn U S Grant Hotel, h 3912 Utah.
Curl Holton C Capt, officer in command U S Naval Hospital, h 3524, 1st.
Curl Jas, r 1135, 3d.
Curley Danl F, janitor S D Cons G & E Co, r 437 J.
Curley Jos W (Christine C), lab City Operating Dept, h 2246 National av.
Curley Nellie, lndywkr Original French Lndy, r 3033 Imperial av.
Curme Caroline C Mrs, h 1126 Arbor dr.
Curr Barbara Allan, tchr, r 2507, 4th.
Curr Frances R Mrs, h 2507, 4th.
Curran Anna, r 1958, 2d.
Curran Chas E, r 3973 Klauber, E S D.
Curran Clarence P, h 2924 K.
Curran May, r 1280, 12th.
Curren Martin F (Violet), U S N, h 2642, 5th.
Current John B (Rosa N), trav slsmn, h 4802 Utah.
Currey Delbert A (Ethel), chiropodist 1007, 5th rms 701-702, r Encanto.
Currey Harold, electr Hartwell Elec Co.
Currie Lucy P Mrs, h 2138 Dale.


B. ROSCOE SCHRYOCK
TEACHER OF VOICE
Director of S. D. Opera Co.
Prepares Singers for public work in OPERA and ORATORIO
624 B St.
Phone, Main 366
SAN DIEGO

Beacon Hill Nursery
1201 Broadway
SAN DIEGO
Phone, Main 1124
Growing Grounds 16th and Highland National City

EASY PAYMENTS
Eight Floors of Quality and Beauty in Furniture, Carpets, Rugs, Draperies, Office Equipment, Phonographs.
THE BLEDSOE COMPANY
FURNITURE
1101 SIXTH ST.
201 C STREET

William Kettner
GENERAL INSURANCE
Tel., Main 2183 334-335 SPRECKELS BUILDING

Currie Myrtle (wid Geo), r 4941 Voltaire, Ocean Beach.
Currier Bertha, lndrs Felt's Lndy, r 1512 Redwood.
Currier Earl D, r 3764 Arnold.
Currier Edwd E (Marie E), painter 3136 Herman av.
Currier Geo P (Mary E), auto mech A C McBride, h 1945 Kearney.
Currier Harry L (Freda), auto opr Simon Levi Co, h 2568 N.
Currier Jas H (Ida), mach, h 2181 Kearney av.
Currier John E (Mary M), baker, h 1831 Chalmers.
Currier Julia K, r 2128 Dale.
Currier Lillian E, cashr S D Cons G & E Co, r Coronado.
Currier Louise Mrs, bkpr Holzwasser Inc, r 1127, 5th.
Currier Mary Mrs h 3764 Arnold.
Curry Delwin R (Edna A), h 1703 La Playa av, Pacific Beach.
Curry Duncan S (Bertha), h 139 W Pennsylvania av.
Curry Edwd, waiter Maryland Cafe, r 1425, 4th.
Curry Isabelle, r 139 W Pennsylvania av.
Curry Lewis C (Rose E), gard, h 20 S 35th.
Curry Sarah M, nurse, r 3021 Palm.
Curry Wm M, lab S D Cons G & E Co, r 1122 E.
Curtain David, r 505, 13th.
Curtain W D, r Golden West Hotel.
Curtis Barney M, h 4104 Olive av, E S D.
Curtis Bessie S, r 3740, 4th.
Curtis Betty, r 402 Spruce.
Curtis Chas W (Laura F), real est 1027, 4th, h 402 Spruce.
Curtis Clarence L, r 1502, 6th.
Curtis C F, carp, h 1502, 6th.
Curtis David G (Annie C), h 4463 Maryland.
Curtis Dorothy, r 1435 Grove.
Curtis Edwd, r County Hospital.
Curtis Effie L (wid W W), chf opr Pac Tel & Tel Co, h 7768 Girard av, La Jolla.
Curtis Eunice A, h 3740, 4th.
Curtis E C, eng, r 501, 7th.
Curtis Frances Mrs, clk Spreckels Cos, r San Diego Hotel.
Curtis Geo M, h 4561 Campus av.
Curtis Harold P, asst house mgr Superba Theatre, r 402 Spruce.
Curtis Helen G, slswmn Holwasser Inc, r 3740, 4th.
Curtis Irene, tchr Garfield School, r 320 Fir.
Curtis Jean, nurse, r 1443, 9th.
Curtis Le Roy N (Letha B), painter, h 4061 Randolph.
Curtis Louise, r 4036 Hillcrest dr.
Curtis Lulu R Mrs, r 337, 26th.
Curtis Mary E (wid B N), h 4757 E Panorama dr.
Curtis Nathaniel A (Mary E), h 1160 Missouri, Pacific Beach.
Curtis Orlo V (Ora L), lab, h 3441 Stockton av, E S D.
Curtis Realty Co (W J Curtis), 866, 7th.
Curtis Robt R (Margaret), archt 1435 Grove.
Curtis Taylor S (Winnie), driver, h 4250 Swift av, E S D.
Curtis Wm J (Adele) (Curtis Realty Co), h 3709, 33d.
Curtiss Apartments 525 Kalmia.
Curtiss Evan H, treas Cal-Wood Mfg Co, r 3692, 5th.
Curtiss Frances M, r 3692, 5th.
Curtiss Julia C, r 3692, 5th.
Curtiss Walter F (Evelyn), h 3692, 5th.
Curtiss Wm H (Mabel H), phys 520 E rm 412, h 2227 Dale.
Curzon Thos, foremn Western Lmbr Co, r La Mesa Hts.
Cusack John L (Mary W), lndymn, h 2206 I.
Cushing Allen D (Louise M), h 2529 L.
Cushing Carrie E (wid W B), nurse 1860 Altamira pl.

SUNSET ENGRAVING COMPANY
Commercial Artists and Engravers
9th Floor Timken Bldg.
MAIN 1517

Park Garage
24-Hours Service
TOW CAR
Official Garage Auto Club Sou. Calif.
1905 Fifth
Tel. Main 629

REAL ESTATE RENTALS
LILA A. FITZPATRICK
INSURANCE LOANS
1025 7th STREET TEL. MAIN 3374

Willard STORAGE BATTERY
916 UNION cor. E
J. Stanley LaSha IGNITION STATION
Willard STORAGE BATTERY
PHONE, 668-34

Cushman Ernest H (Ida F), h cor Xenophon and Evergreen, Pt Loma.
Cushman Ernestine ,student, r Evergreen and Xenophon, Pt Loma.
Cushman Lillie E, lndrs Kelley Lndy Co, r Coronado.
Cushman Marie C (wid W R), h 4770 W Point Loma blvd, Ocean Beach.
Cushman Modestos P (Augusta), ironwkr, h 3527, 32d.
Cushman Nannette E Mrs, bkpr Steele Packing Co, r Plum cor Xenophon, Pt Loma.
Cushman Ralph (Nannette), florist cor Plum and Xenophon, Pt Loma.
Cushman Wm R, ensign U S Navy, r 4770 W Point Loma blvd, Ocean Beach.
Cusick John E (Mary A), shtmtlwkr W R Weckerly, r 3940 S.
Custer Apartments, 1035, E.
Custer Ella H (wid H J), h 4944a Santa Monica av, Ocean Beach.
Custer Frank (Alice), soft drinks 802, 4th, h 2166 Franklin av.
Custer J Henry (Beatrice), meatctr, h 4712 Pescadero av, Ocean Beach.
Custom House, Federal Bldg, ss West F bet State and Union.
Cuthbert Fred welder Connors & McClure, r 2609 El Cajon av.
Cuthbert Grace, telep opr Pac Tel & Tel Co, r 2609 El Cajon av.
Cuthbert John R (Mary A), carp, h 2609 El Cajon av.
Cutler Adelaide (wid C R), music tchr, h 423 Date.
Cutler Chas R (Ruth) (Pt Loma Laundry), h 898 Rosecrans.
Cutler Carlisle L (Rhoda), slsmn G H Vander Water, h 723 University.
Cutler Frances (wid J P), bkpr, r 3528, 1st.
CUT-RATE TIRE & SUPPLY HOUSE, Fisher & Cole Props, Automobile Tires and Accessories, 740 Bway, Tel 66133.
Cutting Chester F (Louise M), bldg contr 1919, 4th.
Cutting Della, h 1440, 6th.
Cutting Elizabeth (Gillett Service Bureau), h 528 W Fir.
Cutting Louis W (Bertha H), acct, h 3839 Copeland, E S D.
Cutting Marion, r 1919, 4th.
Cuttle Richd, slsmn J W Leavitt & Co, r U S Grant Hotel.
Cuttriss Fred E (Elizabeth), brklyr, h 4243 Georgia.
Cutts Oliver, lab, h 3325 Ibis.
CUYAMACA CLUB, F J Belcher Jr Pres, H E Anthony Sec, J S Hammond Mgr, 6th Floor Union Bldg, 235 Bway, Tel Main 274.
CUYAMACA WATER CO, Jas A Murry Pres, Ed Fletcher V-Pres and Mgr, Lou B Mathews Sec, 916, 8th.
Cyr Jos A (Delia M), h 949 Ash.
Cyr Laura M, steno Union Title Co, r 1935 Albatross.
Cyr Leona A Mrs, drsmkr 624 B, h Mission blvd, Mission Beach.
Cyr Marie B, steno, r 949 Ash.
Cyr Simeon, auto opr Liberty Bus Line, r 2945 Mission Beach blvd, Mission Beach.
Cyreggan Mary E, dipper De Luxe Candy Co, r 3761 Oneida pl.
Cyren Betsy Mrs, h 4718 Boundary.
Cyren Claude, electr Sou Elec Co, r 4718 Boundary.
Cyren Geo P, shoemkr, r 4718 Boundary.
Czarnowski Frank M (Charlotte P), mining, h 1870 Sunset blvd.
Czarnowski Lucile H, student, r 1870 Sunset blvd.
CZARNOWSKI MILTON E, Private Secretary Milton A McRae, r 1870 Sunset blvd.
Czarnowski Ruth M, tchr Jefferson School, r 1870 Sunset blvd.
Czense Antonia, bkpr F A Heilbron, r 229 W Ivy.
Czuzzo Riccardo (Flora), rest, h 4027 Mississippi.

D

Daacon Frank P (Helen B), h 2744, 5th.
Dabanovich N, r 646 A.


FRANK
FEGER
SAN DIEGO'S LEADING MERCHANT TAILORS
243 WEST F
PHONE MAIN 1287
BROS
JOHN


LOUIS MASSIE WINN DOCTOR OF OPTOMETRY
EYES EXAMINED. GLASSES FITTED
TEL., MAIN 221 201 AND 212 WATTS BLDG. 520 E STREET

Greenwood Cemetery and Crematory

PHONE. MAIN 477 40TH AND IMPERIAL AVE.

Dabanovich Ned, waiter Palace Cafe, r 937, 5th.
Dabney Nettie B Mrs, h 1420, 2d.
Dacotah Apartments 1340, 3d.
d'Acree Alfd, tailor Western Dye Works, r 108 F.
Dadmun Lewis E, atty 1015, 1st rm 316, h 2244, 3d.
Dagg Edith, student, r 2225 Pine, N S D.
Dagg Huston, student, r 2225 Pine, N S D.
Dagg Wm H (Angeline), h 2225 Pine, N S D.
Daggett Avalon, r 1324, 12th.
Daggett Arthur B (Empiria B), U S N, r 3863 Cabrillo, E S D.
Daggett Etta Mrs, h 2730 State.
Daggett Frances E (wid Henry), h 731, 9th.
Daggett Jasper L (Elizabeth), lab, h 1355, 18th.
Daggett Julia A (wid D A), r 3793, 31st.
Daggett Laura L, clk City Operating Dept, r 739, 9th.
Daggett Sarah Mrs, r 1324, 12th.
Dague Melvin R, auto opr Original French Lndy, r 3922 Park blvd.
Dahl Etta, seam Robt Burns, r 3836 Alabama.
Dahl Gust (Etta), pile driver, h 3836 Alabama.
Dahl H (Matilda), shoerepr 3306, 5th.
Dahl Jens M (Mary), crane opr Benson Lmbr Co, h 3237 Webster av.
Dahlene Edwd A (Ada L), h 1347 Grove.
Dahlfus Ernest L, mach Standard Iron Wks, h 4027 Front.
Dahlia Apartments 2611 Logan av.
Dahlquist Axel E (Audrey), janitor, h 3932 Teak.
Dahlquist Verner L, blksmth, r 237, 19th.
Dahms Gustave (Lena M), baker Sou Cal Baking Co, h 2438 N.
Daigle Jas, slsmn Stewart Products Service Station.
Dail Clarence F (Kitty J), phys 1015 1st rm 713, h 3295 E.
Dailey Alice M, clk P O, r 1420 Dale.
Dailey Emma C (wid Isaac), r 4564 Brighton av, Ocean Beach.
Dailey E S, h 2165, 2d.
Dailey Fanny M (wid F L), r 3016 Colton av.
Dailey Fernando (Mildred), lab City Operating Dept, r 1339 K.
Dailey Julia, student, r 3016 Colton av.
Dailey Mary E Mrs, h 1340 Torrey rd, La Jolla.
Dailey May, student, r 3016 Colton av.
Dailey Orrin, student, r 3016 Colton av.
Dailey Rosamond C (wid Orrin), h 1726 Kearney av.
Dailey Ruth H, steno, r 1340 Torrey rd, La Jolla.
Daily Annie (wid John), r 3081 National av.
DAILY BREAD SHOP, John C Sachs Prop, Bread, Cakes and Pastry, Lunches Served, 617, 5th, Tel Main 1942.
Daily C C Mrs, r 3138 University av.
Daily Delia C Mrs, h 1420 Dale.
Daily E R, slsmn, r 1010, 8th.
Daily John W (Theresa) (Rex Bottling Works), h 2568 K.
Daily Lillian J, with The Marston Co, r National City.
Daily Transcript The, Frank Grandier prop, 734, 1st.
Dain Harry J, pressmn Frye & Smith, h 3715 Arizona.
Daisy Fred F (Emma), mgr Hotel Beacon, h 1016, 6th.
Dake Chas A (Lulu K), dep sheriff S D County, h 646 A.
Daken Mathew G, r 1125 F.
Dale Clarence Mrs, r 1235 Coast blvd, La Jolla.
Dale Dorothy F, waiter Mrs A C Forst, r 861, 8th.
Dale Helen, r 3633, 6th.
Dale Ruby E, student, r 3503 Ray.
Dale Rufus E (Bettie O), h 3503 Ray.
Dale Saml A (Laura M), jeweler 612 F, h National City.
Dale Stephen A, h 3633, 6th.

I. L. ENO

KODAKS

PHOTO SUPPLIES

PICTURE FRAMING

419 BROADWAY

PHONE MAIN 6877

PALACE TURKISH BATHS

SWEDISH MASSAGE

Electrical Treatments

Radio Therapeutic Lamp for Ladies and Gentlemen

OPEN DAY and NIGHT

Prices Reasonable

920 4th

Tel. Main 1404

More Value for Less Money

WHITING-MEAD COMMERCIAL CO. OF SAN DIEGO

Plumbing Material Paints, Pipe, Hardware, Roofing Paper, Electric Goods Wall Board Sash and Doors, Wrecking Department

Office and Warehouse, First N. E. Cor G PHONE. MAIN 709 Wrecking and Lumber Yards 14th S. W Cor. K

W. F. LUDINGTON CO. GENERAL INSURANCE AND SURETY BONDS
234-235 SPRECKELS BLDG. MARINE INSURANCE

Dale Wm C, pharm U S N, r 3552 Pueblo av.
Dalenburg John R, aviator U S N, r U S N Air Sta.
Daley Bryant H (Mabel M), r 3337 Adams av.
Daley Carlyle M (Ethel S), slsmn Wellman Peck & Co, h 1750 W Washington.
Daley Geo R (Jennette), gen contr 432 F rm 440, h 3670 Oregon.
Daley Geo W, driver Munger's Lndy, r Golden West Hotel.
Daley Harry M, carp, r 1136, 22d.
Daley H Ruth, steno Pedrara Onyx Co, r La Jolla.
Daley Mina (wid Henry), h 1345 Imperial.
Daley Richd A (Julia A), h 1136, 22d.
Daley Sarah M (wid T J), h 1929, 1st.
Dall Winther L, nurse, r 1468, 1st.
Dallas John W (Bessie), cigarmkr A Sensenbrenner Sons, r 1219, 17th.
Dallas Thos (Margie L), cook, h 920 Sutter.
Dallsworth Bella (wid Chas), h 3714 Daley av, E S D.
Dallsworth Margt, r 3714 Daley av, E S D.
Dalmazzo J Anthony, meat ctr C S Hardy, r 3821, 5th.
Dallwinther Lona, nurse, r 1468, 1st.
Dalton Adding Machine Co, L H Engstrom dist sls mgr, 1131, 3d.
Dalton Arnold A (Florence M), carp, h 4284 Sierra av, E S D.
Dalton Frances M, tchr, r 408 Douglas.
Dalton Helen S Mrs, mgr Casa Blanca Apts, h 242 W Fir.
Dalton Jas (Cora) (O K Stables), h 408 Douglas.
Dalton John J, student, r 408 Douglas.
Dalton Richd H (Kath), brklyr, h 1462 G.
Dalton Thos D (Lavinia) tmstr Benson Lmbr Co, h 1667 Logan av.
Daly Amy Mrs, maid U S Grant Hotel, r 1230, 9th.
Daly Chas H (Wilhelmina), h 4604 Brighton av, Ocean Beach.
Daly Danl L, barber C S Sanders, r 1769, 1st.
Daly Fred, hlpr U S Grant Hotel, r 1230, 9th.
Daly Louise, hlpr Bishop & Co, r 3654 Van Dyke.
Dalzell Anna, r 4143 University av, E S D.
Damon David N, slsmn Holzwasser Inc, r 804, 10th.
Damon Emily A (wid H G), h 804, 10th.
Damourette Mary (wid Martin), h 140, 19th.
Damschroeder Clarence Rev (Bertha K), pastor Grace Evangelical Lutheran Church, h 3646 Indiana.
Dana Anton, cigarmkr A Sensenbrenner Sons, r 1552, 5th.
Dana Arthur (Louise), furn 1552, 5th.
Dana Claude T (Zona), plastr Brelin & Walker, h 2304, 30th.
Dana Loren C (Ruth A), real est 964, 5th rm 211, h 1356, 6th.
Dancer Clifford C (Hanner & Dancer), h 3572, 4th.
Dancy Henry, pantrymn Fred Harvey, r Union Depot.
Daneri Gerolamo (Orelia), h 109, 15th.
Daneri John (Aurelia), h 3973, 3d.
Daneri Jos (Mary), h 1151, 8th.
DANES-LEA MINING CO, 411 E, Tel 65107.
Daney Constance, r 208 W Juniper.
DANEY EUGENE (Alma), Attorney at Law Suite 1011 First National Bank Bldg, 1007, 5th, Tel Main 1621, h 208 W Juniper, Tel Main 3308.
DANEY EUGENE JR (Stella C), Attorney at Law Suite 1011 First National Bank Bldg, 1007, 5th, Tel Main 1621, h 3661 Jackdaw, Tel Hillcrest 1212 W.
Danford Hiram J, r 1532 India.
Danforth Charlotte E (wid Noble), h 230 Grape.
Danforth Danl, h 2150 Rosecrans, Pt Loma.
Danforth Oscar L (Matilda), r 664, 12th.
D'Angeles A Clover (wid Frank F), r 2214 Brant.
Dangerfield Lillian F Mrs, lndywkr S D County Hospital, r 1534 Market.

ROWE'S SERVICE STATION
GASOLINE
OILS
GREASES
Complete Greasing Service Maintained
MAIN 888
FIRST & C

MAIN 939
WHITE'S
WALL PAPER AND PAINT STORE
707 SIXTH ST.

McCLURE & KELLY
SHEET METAL WORKS
RADIATOR, BODY AND FENDER WORK OUR SPECIALTY
J. H McCLURE
W M KELLY
1415-1417 MARKET
MAIN 1866

CONNER ADJUSTMENT BUREAU
G. E. CONNER
MANAGER
PHONE MAIN 2683
"WE GET THE MONEY"
611 TIMKEN BLDG.



STOLL'S
Multigraph Shop
AND
Advertising Bureau
PHONE 655-33
207 Watts Building
MULTIGRAPHING
ADDRESSING
TYPEWRITING
MAILING
MIMEOGRAPHING
MAILING LISTS
Public Stenographer
L. M. STOLL, MGR.

Danhauer Geo E (Minnie L), lab, h 1468 State.
Daniel Alice L (wid H N), h 7838 Fay av, La Jolla.
Daniel Jas A, asst chf clk Standard Oil Co, r 2545 Imperial av.
Daniel Philip D, with The Marston Co, r 1302 W Washington av.
Daniel Roy C, auto mech Maryland Garage.
Daniel Thos L, patternmkr Rockwell Field, r 1145, 20th.
Daniell Jos M, meat ctr H H Waugh, r 3772 Ibis.
Daniels Albt W (Pappy), clk S D & Ariz Ry Co, h 1705 Winder.
Daniels Belle A (wid H J), r 1159, 6th.
Daniels Carlton (Alberta), r 4325 Park blvd.
Daniels Harvey B, clk New Southern Hotel, r 1159, 6th.
Daniels Howard V, repr Remington Typewriter Co.
Daniels May L, r 639 E.
Daniels Nellie Mrs, h 302 Thorn.
Daniels Roy, auto mech, r 2526 E.
Daniels Sarah Mrs, housekpr Casa Grande Apts 1751 University av.
Daniels Sarah M (wid G W), r 2138 Hornblend av, Pacific Beach.
Daniels Wm G (Julia E), h 2631 Bway.
Danielson Arthur J (Elizabeth), slsmn C C Aldrich, h 4633 Park blvd.
Danielson Brar, fishermn, r 3445 Cottonwood.
Danielson Eric (Minnie), lab, h 3493 Reed av, E S D.
Danielson John, lab, r 1435 K.
Danis Chas A (Mary M), barber, h 2157, 4th.
Danks Chas S, clk W J Butler.
Danks L E, hlpr S D Cons G & E Co, r 3928 Alabama.
Danley Kate, h 1420 C.
Dann John F (Laura P), pub, h 3054 India.
Dann Wilbur W (Eugenie C), civ eng, h 1344, 7th.
Dant Eva A Mrs, slswmn Holzwasser Inc, r 1030, 17th.
Dany Geo (Emily A), h 4280 Sierra av, E S D.
Da Quisto Leo (Esther), fishermn, h 2033 Columbia.
Dalzell Henry M (Emma E), h 3878 Van Dyke av, E S D.
Damarus Alfd R (Amelia), rest 527 F, h 734, 10th.
Damarus Ernest R, electr Sou Elect Co, h 253, 21st.
Damask Wm, clk Passmore's Bird & Toy Store, r 230 Lewis.
Damato Nicholas, fishermn, r 1839 Columbia.
Damato Tony, fishermn, h 1839 Columbia.
Darbellay Alfd, cook U S Grant Hotel, r 1343 Front.
Darby Christopher (Helen C), h 3906 Ibis ct.
Darby H Louise, r 3906 Ibis ct.
Darby Patk, checker Rockwell Field, r 1036, 3d.
Darby T Stamps (Adela N), slsmn S Bachman Cigar Co, r 614, 11th.
Darby Watson R (Mae), slsmn J S Schirm Com Co, h 622, 11th.
DARBY WM (Minnie P), V-Pres and Mgr J S Schirm Commercial Co, h 3172 B.
Darch Lucy M, slswmn S H Kress & Co, r 2214 Bway.
Darch Phillip J, h 2214 Bway.
Dardas Leo (Anna), clk Heller's Inc, r 718, 12th.
Dare Rebecca B (wid T B), h 3706 Oregon.
Dargo Jos (Tracy), carp, h 147 N Evans.
Darley London, rep Alexander Hamilton Institute, P O Box 48.
Darling Anna M, steno U S Grant Hotel, r 4227 Terrill dr.
Darling Elizabeth, r 109 University av.
Darling Frank W (Lois E), h 4727 Terrace dr.
Darling Grace, r 2850 National av.
Darling Hannah M Mrs, h 5099 El Cajon av, E S D.
Darling Mildred L, bkpr, r 4727 Terrace dr.
Darling Robt (Caroline W), inspr Bureau of Animal Industry, h 3630 Georgia.
Darling Wm H (Hannah M), baggagemn Santa Fe, h 2275 Harrison av.

D'ANGELINO'S PB

The Angelino
Restaurant Francais
Phones
Main 6890
657-37
328 C Street

"An All Year 'Round Toy Store"
PASSMORE'S BIRD AND TOY STORE
Phone, Main 2158 Canaries, Parrots and Goldfish 1166 Sixth Street
Alexander Noland, Prop'r Toys and Sporting Goods Near B Street

Frank A. Salmons
"The Insurance and Bond Man"
Southern Title Bldg.
ON THE PLAZA
Phone Main 244
Writes All Forms of
Insurance

Darlington L Hawley (Mary A), clk Naval Air Sta, h 2129 State.
Darlington Mary F Mrs, nurse, r 1345, 3d.
Darmot Vincent (Pier Studio), r National City.
Darnall Orton E, cashr Security Commercial & Sav Bank, h 220 Juniper.
Darnaud Andre A (Boyle & Darnaud), r 1135, 3d.
Darnell Dulcenia (wid Saml C), r 2145 Brant.
Darnell Gerrie B, rancher, h 2145 Brant.
Darr Susan E (wid M B), h 1544, 4th.
Darracott Wm C, auto mech G R Sparks, r 1938 Bway.
Darrah Bessie L, tchr, r 3530 State.
Darrah Sanford (Annie H), h 3651, 4th.
Darrell Jas P (Ella) (State Highway Garage), h 1534 Front.
Darrieulat Jos, lab Chas R McCormick Lbr Co, r 2662 Boston av.
Darrieulat Pierre (Marie), h 2662 Boston av.
Darrough Albt M, h 4619 Adams av.
Darrough Matilda Mrs, h 4027 Richmond.
Darrough Thos I (Lavanda), h 2181 Julian av.
Dart Etta M Mrs, h 1502 Front.
Dart Harvey L (Jeannette), carp, r 4554 Campus.
Dart Olney W (Violet), musician, h 867, 16th.
Darting M D (Mary), slsmn Mrs S J Campbell, r 1710 Monroe.
Daskalu Gus (Verdun Grill), r 1070, 3d.
Datesman Orandus E (Julia E), clk E W Newman, h 3730, 30th.
Datonia The, fur rms 923 I.
Dauber Adora S (wid Fredk), h 906, 11th.
Dauchy Arthur H (Henrietta), jeweler 1215, 5th, h 2042 Union.
Daue Herman (Lena M), gard, h 4170 Alabama.
Dauer Ada, r 1270, 4th.
Daugherty H, h 830, 12th.
Daugherty John R, firemn City Fire Dept, h 1921 Adams av.
Daugherty John W (May T), mining, h 2035 Albatross.
Daugherty J Frank (Myra C) (Daugherty & Baader), r 2035 Albatross.
Daugherty Thos W (Anna E), foremn City Park Dept.
Daugherty Wm, car clnr Santa Fe, r 725 Pennsylvania av.
DAUGHERTY & BAADER (J Frank Daugherty, Frank K Baader), Auto Service Station, "Nash and Stutz Specialists," 1144, 3d, next to Savoy Theatre, Tel Main 741.
Daumeier Chas H, clk J H Menke, r 1327 E.
Daumgardner Hester D Mrs, waiter J B Jackson, r 4720 Pescadero av, Ocean Beach.
Daumgardner Jas L, soda dispenser J B Jackson, r 4720 Pescadero av, Ocean Beach.
Daun Adelia Mrs, h 871, 9th.
Dauser Sue S, chf nurse U S N Hosp, r 2845, 5th.
Dave Wilmar L (Marian I), clnr, h 2848 G.
Davee Clyde, student, r 2250 N.
Davee Jas R (Ethel E), auto opr, h 2250 N.
Davee John H (Florence), mach, h 2856 Imperial av.
Davenport Amos H (Amelia), auto opr, h 2568 N.
Davenport Dolly, telep opr Simon Levi Co.
Davenport Frank, slsmn F H Page, r 2037, 1st.
Davenport Geo L, painter Pt Loma Homestead.
Davenport Grace, r 4475 Maryland.
Davenport John G, elev opr U S Grant Hotel, r 1432, 1st.
Davenport Lottie E Mrs, nurse, r 867, 16th.
Davenport Martha (wid J N), h 4475 Maryland.
Davenport Phillip H, clk Western Metal Supply Co, h 1016, 21st.
Davenport Sarah E (wid J W), h 1016, 21st.
Davey Ethel G, r 1623 W Lewis.
Davey Mary A, r 2231, 1st.

BARKER'S BAKERY
BUY BARKER'S BREAD
1220 University Ave.
Tel. Hillcrest 1412

STEWART C. KENDALL
General Insurance
309 First National Bank Bldg.
Telephone MAIN 2941

C. J. HENDRY CO. Ship Chandlers and Naval Stores
ENGINEERS' SUPPLIES
C ST., N. E. COR. INDIA
MAIN 1829

SAN DIEGO FARM & MORTGAGE COMPANY

617 E Street
Timken Building
PHONES:
MAIN 34 - MAIN 1841

FARM LANDS
INSURANCE
LOANS
POINT LOMA REALTY

SAN DIEGO MAP AND BLUE PRINT CO.
ROOM 31
919 4TH
Work Called For and Delivered
TEL
MAIN 952

NAT McDOWELL
Real Estate
No matter what you want, see us
Residences
Business Property
Ranches
Insurance
912 3rd St.
MAIN 4348

Davey Wm E (Rose C), bldg contr, 1623 W Lewis.
David John W (Helen M), h 3322 Cabrillo, E S D.
Davidson Bessie (wid M A), h 2179 Logan av.
Davidson Bessie E Mrs, clnr Mission Dry Cleaners, r 1518 Market.
Davidson Ed (Dare L) (Clegg, Martin & Davidson), r 3825, 4th.
Davidson Eolia, r 940 Hemetite, Pt Loma.
Davidson Floyd A (Lola A), cond S D Elec Ry, h 4482 Georgia.
Davidson Forest F, carrier P O, r 1244 Robinson av.
Davidson Gilbert A, student, r 2770 Park av.
DAVIDSON G AUBREY (Rose), Pres Sou Trust & Commerce Bank, h 2770 Park blvd.
Davidson Ida, r 1861, 3d.
Davidson Ida, tchr Washington School, r 315 Fir.
Davidson Isaac T (Meyer & Davidson), r 830, 6th.
Davidson John (Winifred), mgr Isis Theatre, h 940 Hemetite, Pt Loma.
Davidson Jno B (Chevie E), h 3436, 29th.
Davidson John E (Arta), mach Rockwell Field, h 3943 Georgia.
Davidson J Edwd, h 3825, 4th.
Davidson Moses L (Jennie M) (Wolf & Davidson), h 915, 25th.
Davidson Tessie L, nurse, r 1468, 1st.
Davidson Ursula E, dept mgr So Trust & Commerce Bank, h 3435, 1st.
Davidson Walter F (Mary), U S N, h 1738, 33d.
Davie Jennie (Snepp-Davie Rug Works), r 3310, 5th.
Davies Chas, clk S D Cons G & E Co, r 1069, 10th.
Davies Chas W, real est 730 E, r 224 Beech.
Davies Edgar G, pres Davies-Overland Co, h 1753 W Lewis.
Davies Frank E (Mary A), gro 1206 State, h 1222 Columbia.
Davies Geo M (Estelle), h 3585 Texas.
Davies Griffith M (Anna E), lab Rockwell Field, h 740, 27th.
Davies J Ernest (Nadine D), asst purch agt Spreckels Cos, h 1307, 14th.
Davies Maude, maid U S Grant Hotel, r 4060 Colonial av, E S D.
DAVIES-OVERLAND CO, E G Davies Pres and Genl Mgr, Automobiles, Auto Supplies and Repairing, 1437-1453 Bway, Tel Main 280.
Davies Sallie E, r 3004 Park av.
Davin Edwd L (Mae O D), police judge and atty 121 Bway rm 564, h 2539 A.
Davis Aaron R C (Alty R), glazier W P Fuller & Co, h 3603 Florida.
Davis Ada L (wid L T), h 2685 Newton av.
Davis Albt G (Mary M), slsmn H M Neale, r 1571, 7th.
Davis A Herman (Addie L), slsmn Stevens & Hartley, h 3811 Villa ter.
Davis Alfd, solr, r 226 B.
Davis Alice E Mrs, rest 3865, 5th, h 4357 Selma pl.
Davis Alice M, r 129 Cedar.
Davis Alva S (Violet L), ldrymn, h 3662 Indiana.
Davis Alvin E (Agnes E), h 4944 Santa Monica, Ocean Beach.
Davis Anna Mrs, r 738 F.
Davis Annie Mrs, seam Holzwasser Inc, h 3659 Van Dyke av, E S D.
Davis Annie M Mrs, clk, r 131, 15th.
Davis Arthur B (Camilla), cond S D Elec Ry Co, h 2015 I.
Davis Arthur C (Mildred), lab, r 423, 32d.
Davis Arthur J, stockkpr S D Cons G & E Co, r National City.
Davis Artie M, telep opr Pac Tel & Tel Co, r 4124 Florida.
Davis A Clay (Clara F), plastr, r 1641, 10th.
Davis A Leaman (Julia K) (Davis Undertaking Co), h 1754, 4th.
Davis A S, dept mgr U S Grant Hotel, r 4335 Cleveland av.
Davis A W, mgr Lee Apts, h 840 B.
Davis Beatrice E, r 3662 Indiana.
Davis Bertha E, student, r 4742, 36th.
Davis Bertha E, with The Marston Co, r 4576 Park blvd.
Davis Beverly A (Ida M), h 2436 Market.

HOURS: 9 to 5 *We Correct Everything in Sight* PHONE 65834
DR. BRUCE L. WALLACE, OPTOMETRIST
DR CHAS. H. WALLACE, OPTICIAN
PRESCRIPTIONS FILLED, LENSES DUPLICATED
Suite 318-20-22 Granger Bldg - BROADWAY AT FIFTH, SAN DIEGO, CALIF

Davis Bunyan D (Ida), eng Citrus Soap Co, r 831, 8th.
Davis Chas, cook, r 553, 15th.
Davis Chas, lndywkr Sanitary Lndy, r 3286 Logan.
Davis Chas A (Mary M), barber 816, 3d, r 2157, 4th.
Davis Chas A (Julia E), electr, h 3231 J.
Davis Chas B (Mary), bldg contr 2784 Market.
Davis Chas H (Josephine M), h 1910 El Cajon av.
Davis Chas M (Edith), r 702 C.
Davis Clarence (Minnie), carp, h 3044 Newton av.
Davis David J (Kate M), lab Chas R McCormick Lbr Co, h 1120 Bush.
Davis David W (Ida T), barber, h 3936, 9th.
Davis D W, r 561, 10th.
Davis Earl E (Eula E), plumber F A Heilbron, h 244, 27th.
Davis Earl F (Florence N), auto opr, h 242, 21st.
Davis Earl J, hlpr Showley Bros, r 1025, 13th.
Davis Eddie, porter, r 546, 3d.
Davis Edd O (Oliver-Davis & Co), r 1543, 1st.
Davis Edith (wid Burton), h rear 1724 Kearney av.
Davis Edwd, porter Smith's Savoy Garage, r 736, 3d.
Davis Emma Mrs, drsmkr 1234 Bway.
Davis Emma N, r 3603 Florida.
Davis Eugene G, truck driver Union Oil Co, r 1919 Irving av.
Davis E Ray (Gertrude), slsmn, h 1916 Madison av.
Davis Fannie E (wid Frank A), r 529, 13th.
Davis Fanny R Mrs, steno, r 2133, 2d.
Davis Fay, steno V Wankowski & Co Inc, r 2119 Polk.
Davis Fay R, slswmn Dundas-Martin Co, r 2133, 2d.
Davis Florence, nurse, r 1921, 4th.
Davis Forrest, r 2685 Newton av.
Davis Frances E (wid Wm), h 523, 15th.
Davis Frances L, clk F W Woolworth Co, r Coronado.
Davis Frank C, h 846, 11th.
Davis Frank C, auto mech C S Hardy, r 814 F.
Davis Frank E (Mary J), blksmth 203 G, h 2012 Madison av.
Davis Frank E (Olga M), mariner, h 1250, 14th.
Davis Frank M, lab, r 2245 Howard av.
Davis Fred H (Carrie E), plumber W J Thomas Co, h 523, 15th.
Davis Geo C (Elizabeth), slsmn, h 1921, 4th.
Davis Geo R (Marie), electr, r 1720 Logan av.
Davis Geo W, real est 4123 University av, E S D.
Davis Geo W, slsmn Mrs. A H Ruiz, r 1017 C.
Davis Gertrude G, with The Marston Co, r 2685 Newton av.
Davis Gertrude J Mrs, tchr Florence Sch, r 1916 Madison av.
Davis Grace, steno S D Cons G & E Co, r 1120 Bush.
Davis G F Jos, student, r 140 E 8th.
Davis G H, slsmn, r Y M C A.
Davis G W Mrs, r 1161, 5th.
Davis Harry R, student, r 4742, 36th.
Davis Harry S, clk C S Hardy, r 814 F.
Davis Helen A, steno, r 1346 C.
Davis Helen M, steno S D Cons G & E Co, r 1800, 3d.
Davis Henry, cook S D County Hospital.
Davis Henry, dftsmn, r 937 University av.
Davis Henry (Jennie), porter Santa Fe, h 1352 State.
Davis Herbt B (May), h 3065 Elm.
Davis Hester M, r rear 1724 Kearney av.
Davis Howard E, garage 837, 7th, r 716 F.
Davis H E (Berg & Davis), r Vallejo.
Davis Ida T Mrs, C S pract 3936, 9th.
Davis Isaac T, gard, r 4110 Chamoune av, E S D.

4% ON SAVINGS DEPOSITS
$1.00 OPENS AN ACCOUNT
SOUTHERN TRUST & COMMERCE BANK
U.S. GRANT HOTEL BUILDING

CARPENTER'S INC.
952 6TH ST., NEAR BROADWAY
TELS. 652-01; MAIN 828
Commercial Stationery, Office Supplies, Filing Systems and Devices, Books, Fine Stationery and Engraving.
BOOK DEPARTMENT ON SECOND FLOOR

CALIFORNIA COMMERCIAL COLLEGE
7TH, COR. BROADWAY

Davis Izer F (Izer Davis Co), r El Cajon.
Davis Izer Co (Izer Davis, O L Holt, D S Simison), candy mfrs 502, 7th.
Davis Jas A, cook U S Grant Hotel.
Davis Jas B, h 4262 Colonial av, E S D.
Davis Jas L, boilermkr, r 4124 Florida.
Davis Jefferson F, porter F C Hyers, r 243, 11th.
Davis Jesse, h 4120 Mississippi.
Davis John, dftsmn, h 937 University av.
Davis John, cook Maryland Cafe, r 1440, 1st.
Davis John (Maud), carp, h 4060 Colonial av.
Davis John H, r 4654 Mississippi.
DAVIS JOHN L (Mary J), Business Manager S D Army and Navy Academy, h Garnet ne cor Lamont, Pacific Beach.
DAVIS JOHN L Jr LIEUT, Professor Military Science and Tactics, S D Army and Navy Academy, r Garnet ne cor Lamont, Pacific Beach.
Davis Jos, h 2185 Woolman av.
Davis Josephine E (wid H A) , r 2555, 5th.
Davis J Chas (Alice C) landymn, h 3286 Logan av.
Davis J C, h 1439, 9th.
Davis J Henry (Verna W), h 4436 Hamilton.
Davis J J, firemn City Fire Dept, r 1259 Cleveland av.
Davis J R, cond S D Elec Ry, r 2089 Julian av.
Davis Leonore P, clk F W Woolworth Co, r 131, 15th.
Davis Lester R (East San Diego Garage), h 4026 Pauly av, E S D.
Davis Lorena, student, r 1234 Bway.
Davis Louis M (Mae M), firemn, h 1259 Cleveland av.
Davis Lucille, clk Barker's Breadery, r 1919 Irving.
Davis L M, firemn City Fire Dept, r 5049 Narragansett av, Ocean Beach.
Davis Madeline, r 1445 Front.
Davis Mamie E (wid J T), h 2119 Polk av.
Davis Margt Mrs, h 4576 North av.
Davis Marion E, student, r 140 E 8th.
Davis Marjorie Mrs, clk Whitney & Co, r 1027, 15th.
Davis Martha B (wid F M), h 1915 National av.
Davis Martha C, h 525 Kalmia.
Davis Mary Mrs, h 1445 Front.
Davis Mary Mrs, r 1571, 7th.
Davis Mary Mrs, h 4143 University av, E S D.
Davis Mary A (wid Mack), h 1627 J.
Davis Mary T Mrs, h 4117 Mission dr.
Davis Mattie (wid W J), h 2002, 1st.
Davis Max C (Anna D), mach, h 346 Kalmia.
Davis Minnie W, r 2436 Market.
Davis Nathaniel L (Josephine), truck driver, h 1520 Union.
Davis Olin, clk, r 803 W Washington.
Davis Oliver F (Anna E) (The Hippodrome), h 1821 Cable, Ocean Beach.
Davis Omar N, supt Home of Peace Cemetery, h 3967 Imperial av.
Davis Paul, emp Bishop & Co, r 2685 Newton.
Davis Pearl M Mrs, h 2251 Julian av.
Davis Philson E (Annie M), foremn City Park Dept, h 4124 Forida.
Davis Pierrepont A, h 7839 Prospect pl, La Jolla.
Davis P E, plastr, h 131, 15th.
Davis P I, tube mkr Savage Tire Co, r 2685 Newton av.
Davis Ralph, lndymn Kelley Lndy Co, r 2174 Logan av.
Davis Richd W (Mary B), h 3568 Grim av.
Davis Robt E, ldrymn, r 3662 Indiana.
Davis Roger W, U S N, r 639 E.
Davis Ross R (Anna E) (The Hippodrome), r Los Angeles.
Davis Roy R, electr Strand Theatre, r 4576 North av.
Davis Saml C (Mary J), h 4375 Georgia.

SIXTH STREET GARAGE
JOHN B. McINTYRE
Proprietor
Auto Storage
General Repairing
Towing Service
Carburetor Work
Accessories
Supplies
735
Sixth Street
Tel. 66121

Fur Products Co.
Furs Tanned, Dyed Remodeled
Raw Furs Bought and Sold
Ready Made Furs
SALESROOM 1371 Fifth
FACTORY 304 Sixth

TELEPHONE, MAIN 691
THE LENOX CAFETERIA
1058 FIFTH STREET OPEN EVERY DAY

Property Managers and Rent Collectors

LOUIS C. MASTEN
Real Estate and Insurance
TIMKEN BUILDING

Davis Saml J, supt West Coast Gas Engine Co, h 1157, 23d.
Davis Sarah (wid J F), h 1720 Logan av.
Davis Sena A, bkpr Russ Lmbr & Mill Co, r 1317 Ash.
Davis Seth A (Bernice B), driver, r 3561 Texas.
Davis Stephen M (Alice E), bkpr Mrs A E Davis, h 4357 Selma pl.
Davis S R, gauger S D Cons G & E Co, r Palomar Mt.
Davis Theo J (Ethel M), truckdriver Nason & Co, h 4742, 36th.
Davis Theresa, r 4115 Mission dr.
DAVIS THOMAS A CAPT (Bessie T), Pres San Diego Army and Navy Academy, h Lamont cor Emerald, Pacific Beach, Tel Pac Beach 172.
Davis Thos O, servicemn Savage Tire Co, r 806 W Washington.
Davis Undertaking Co (A Leaman Davis) 1752, 4th.
Davis Vera, student, r 3243 Grim av.
Davis Vest E, lab, r 2685 Newton av.
Davis Virgil B, truck driver, r 2784 Market.
DAVIS W JEFFERSON, Attorney-at-Law 1110-1112 First National Bank Bldg, 1007, 5th, Tel Main 2857, r Hotel Del Coronado, Coronado.
Davis Wallace, eng, r 2002, 1st.
Davis Walter, h 3261 Fairmount av, E S D.
Davis Walter G, h 854, 6th.
Davis Walter J (C Stella), sec Simon Levi Co, h 3243 Grim av.
Davis Walter S (Pearl E), tailor rm D Maryland Arcade. r741 F.
Davis Wm (Jennie O), h 3070 Juniper.
Davis Wm, lab, r 614 Market.
Davis Wm, lab City Operating Dept, r 1236 India.
Davis Wm A, gen contr, r 2167, 5th.
Davis Wm C (Marjorie), h 1027, 15th.
Davis Wm J (Isabel), butcher, h 115, 10th.
Davis Wm L, machhd Western Lmbr Co.
Davis Wm L (Amelia), slsmn Swift & Co, h 2035, 31st.
Davis Wm R (Ellen A) (W R Davis & Co), h 3769 Pauly av, E S D.
Davis Wm T, lab, r 1720 Logan av.
Davis Wm T (Amelia J), h 4500, 34th.
Davis W H Mrs, h 1800, 3d.
Davis W R & Co, (W R Davis), real est 4123 University av, E S D.
Davison Hannah P Mrs, asst S D Public Library, h 442 Date.
Davy David, student, r 4645, 41st.
Davy Ernest J (Clair J), slsmn, h 4645, 41st.
Dawe Harry W (Flora), cigars 1112, 3d, h 2121, 4th.
Dawe Harry W jr, clk H W Dawe, r 2121, 4th.
Dawes Ella, student, r 856, 12th.
Dawes Frances (wid W E), r 1125 Kline, La Jolla.
Dawes Mabel, student, r 856, 12th.
Dawes R E Lee (Jean), pkr Globe Grain & Milling Co, r 856, 12th.
Dawkins Don, student, r 3940 Park blvd.
Dawkins Ida H (wid J G), h 3940 Park blvd.
Dawkins Jas, troublemn S D Cons G & E Co, r Lakeside.
Dawkins Thos E (Essie), cond S D Elec Ry Co, h 3130 Logan av.
Dawney Chas, lab, h 3780 Dalbergia.
Daws Mary M (wid Henry), r 2903 Palm.
Dawson Albt C (Doris A), mech B W Sinclair, r 3078 Franklin.
Dawson Boyd (Minnie), h 3932, 10th.
Dawson Delight, steno Spreckels-Camp-Shadbolt Co, r 2194 Franklin av.
Dawson Edwd, auto opr, r 3485 Newton av.
Dawson Elizabeth (wid Isaac), h 1146, 13th.
Dawson Jane Mrs, h 3485 Newton av.
Dawson Jennie, nurse, r 3932, 10th.
Dawson Jesse, truck driver Nason & Co, r 3485 Newton av.
Dawson John, kitchen hlpr Fred Harvey, r Union Depot.

IRWIN & CO.

HAY, GRAIN,
FLOUR,
MILL FEEDS,
POULTRY
FEEDS,
GRAIN BAGS
WOOL BAGS,
SACK
TWINE,
COAL

Main Office
FOURTH AND K
PHONES:
MAIN 440
663-01

Geo. A. Bown Co.
Investment Service
GEO. A. BOWN
President
B. J. NESS
Secretary
626 TIMKEN BLDG.
Telephone 65141
816 First Nat'l Bank Bldg.
Tel. Main 193

Bakery
Confectionery • Cafeteria
Caterers
Merritt's
Broadway at Seventh
San Diego

Phone Main 4953 **H. A. CAMERON CO.** UNION BLDG.
THE OFFICE OF EFFICIENCY
WE WRITE ALL KINDS OF INSURANCE

Dawson John T (Celia L), slsmn Wellman, Peck & Co, h 4447 Granada av, E S D.
Dawson J N, h RD 3, Bx 94-J.
Dawson Lewis H, hlpr Showley Bros, r 2444, 30th.
Dawson Milissa J, r 1146, 13th.
Dawson Orval, repr City Board of Education, h 1021 Sicard.
Dawson Richd T (Henrietta A), mgr Wm L Hughson Co, h 3787 Albatross
Dawson Wallace, painter, r 3485 Newton av.
Dawson Wiley E Capt (Kath A), prof of military science and tactics High School, r 3815, 1st.
Dawson Wm, r 1146, 13th.
Dawson Wm (May), U S N, h 1308 C.
Dawson Wm I (Elizabeth), truck driver, r 1146, 13th.
Day Annie C Mrs, r 2854 Lincoln av.
Day Atlanta, r 646 A.
Day B Alex (Ella), h 1668 National av.
Day Chas E (Mamie), atty 121 Bway, rm 674, h 2231, 1st.
Day Chas G, clk S D & Ariz Ry Co, r 2231, 1st.
Day Clara Mrs, h 302 Thorn.
Day Edna Mrs (Hat Hospital), r 4220 Boundary.
Day Elizabeth, r 2231, 1st.
Day Elizabeth (wid C H), r 4096 Arizona.
Day Geo, foremn S D Cons G & E Co, r 33, 16th.
Day Geo F P (Marion W), h 1622 Dale.
Day Gladys E, student, r 4096 Arizona.
Day Harry, carp, r 3231 Webster av.
Day Harry Mrs, slswmn Durrant & Sons, r 1630, 3d.
Day Horace B (Mary B), h 140 Walnut.
Day John (Georgia E), carp, h 3231 Webster av.
Day John B, r 140 Walnut.
Day Joshua D (Mary L), r 3370, 29th.
Day Lura D, clk Whitney & Co, h 2065 Union.
Day L L slsmn G M Mason, r 325 B.
Day Marion D, electr, r 3370, 29th.
Day Mary E (wid W G), h 1120 E.
Day Nathan J, r 1404 K.
Day Percy L (Marie P), surveyor Rockwell Field, h 3370, 29th.
Day Roscoe C (Ella M), tank supt Standard Oil Co, h 1625 Robinson av.
Day Roxie A, h 1511 Gregory.
Day Saml E (Lola), auto mech Parslow & Ott, r 4620 Alabama.
Day Wm, waiter, r 655, 6th.
Day Wm (Clara), dredgermn, h 4444 Oregon.
Day Wm A (Zoa), mot pict opr, h 1635, 6th.
Day Wm H (Edna), carp, h 4220 Boundary.
DAY & NIGHT SOLAR HEATER CO, T B Baker Agt, 1020, 8th, Tel Main 1479.
Daynes Chas M (Hattie), auto mech, r 7580 Fay, La Jolla.
Daynes Fred R (Rose), auto opr Reuben Daynes, h 7517 Fay, La Jolla.
Daynes Reuben (Myrtle), transfer 7884 Girard, La Jolla.
Daynes Wallace E (Gladys), metermn S D Cons G & E Co, h 4520 Hawley
DAYTON I E (Daisy M), Building and Repairing Radiators, Fenders and Auto Bodies 935 G, Phone 665-35, h 1106 F. (See page 63.)
Dayton Jos, r 1430 State.
Dayton Richd (Harriet), painter, h 3796 Stockton av, E S D.
DAYTON SCALE CO, Geo A Westcott Dist Sales Mgr, 218 West C.
Dayton Walter S, business mgr S D Sun, h 4112 Eagle.
Daytonia The, furn rms 923 I.
D'Azevedo Joe J (Isabel), fish pkr, h Byron, Pt Loma.
Deach J W, r 1251, 3d.
Deacon Danl A (Clara A), plumber 851, 7th, h 3102 Kalmia.

HOMELAND BUILDING CO.
DEALERS IN
Building Material and Mill Work
Paints
Oils
Tools
Accessories
22-32 E. 8TH
NATIONAL CITY, CAL.

CHULA VISTA
THE FASTEST GROWING SECTION OF SAN DIEGO ..COUNTY..
PEOPLES STATE BANK

HOLSUM BREAD
Southern California Baking Co.
125-171 FOURTEENTH ST
Phones, 659-09
Factory 655-25

PLUMBING, HEATING, REPAIRING
W. C. MERRITT CO. 727-733 SEVENTH STREET
SAN DIEGO, CAL. MAIN 852

Deacon Hubert A (Nola) (The Deacon Studios), h 2626 Polk av.
Deacon Mabel F, clk Savage Tire Co, r 3102 Kalmia.
Deacon Matilda A Mrs, r 3820, 31st.
DEACON STUDIOS THE (H A Deacon), Photographers, We Specialize in Picture Framing, Copying and Enlarging, 1148, 4th, Tel 66317.
Deakin H C (Worman & Deakin), r Long Beach.
Deakin Jas W (Cora G) (Federal Pharmacy), h 2102 G.
Dean Arthur F (Greta), milliner 1018, 6th, h 3830, 1st.
Dean Bert J (Jessie D), clk Holzwasser Inc, h 3950, 30th.
Dean Carolyn, milliner Ballard & Brockett, r 1244, 9th.
Dean Danl T (Clara W), cond S D Elec Ry, h 4685, 33d.
Dean Dorothy, r 1429, 2d.
Dean Earl (Ruth M), h 1429, 2d.
Dean Ellen M Mrs, r 1424 Olivette lane, La Jolla.
Dean Ethel, designer Ballard & Brockett, r 2214, 5th.
Dean Geo M (Luna A), drugs 4153 University av, E S D, h 4246 same.
Dean Homer M (Grace A), U S N, h 2611 Logan av.
Dean Marvin D, r 4685, 33d.
Dean Ray B (Ida D), h 2738 Bway.
Dean Ruth M Mrs, prop Hotel Reed, r 1429, 2d.
Deane Clarence H (Laura J), h 2838 Bway.
Deane Geo, molder Cal Iron Works.
Dearborn Chas S (Ada M), real est 7851 Girard, La Jolla.
Dearborn Merle C (Theresia), mgr Auto Specialty Co, h 1014, 14th.
Dearborn M Leslie (Edna B) (Monson & Dearborn), h 3894 Reed av,
Deardorf Hazel L, r 3570, 30th.
DEARDORF ROBT (Mary C), Prin and Owner California Commercial College, h 3570, 30th.
Dearing Grace M, with The Marston Co, r 3502 Herman.
Dearing Lester W, slsmn C E Anderson, h 3502 Herman av.
Dearing Wm L (Ella), acct, h 3502 Herman av.
Deas H W, steamship agt 121 Bway, rm 238, r 3737 Utah.
DEASY DELIA (Neal & Deasy), r 405 Date.
Deasy Kath G, bkpr Ed Fletcher Co, r 405 Date.
Deasy Margt M, r 405 Date.
Deasy Mary (wid Michl), h 405 Date.
Deasy Nell, bkpr Harry Fisher & Co, r 405 Date.
Deatrick Clare C (Evelyn), r 601 W Pennsylvania.
Deaver Ernest E (Hilda), h 4767, 37th.
Deavis Irving C (Della B), reprmn, h 2021 Ocean blvd, Ocean Beach.
De Bar Jas, auto mech, r 1156, 7th.
De Barrow Geo A (Tenie), h 4085 Wilson av, E S D.
De Barrows Richd, shoe repr, h 3903 Normal.
De Boer Augusta (wid H R), h 4775 Del Monte av, Ocean Beach.
De Boer Emma (wid E G), clk Police Dept, h 2236 Soto, Loma Alta.
Deboss Jas S, lab, r 828 Union.
De Breaux Albt, cook U S Grant Hotel, r 229 F.
De Burn Eugene (Mamie), h 3828, 31st.
De Burn Guy R, bkpr, h 3932 Dove.
De Burn Raynor (Constance), reporter S D Sun, r La Mesa Heights.
De Burn Erway, student, r 3932 Dove.
Debus Jose (Florencia), h 727, 15th.
De Camp Clara C, r 3834 Goldfinch.
De Camp David M (Josephine), cashr, h 1534 Front.
De Camp Frank, carp, r 1221, 25th.
De Camp Mary A, tchr High School, h 2172 Front.
Decaro Jim (Angelina), meatctr, h 2700 Imperial av.
Decaro J, lab C S Hardy, r 442, 28th.
de Carranza Elvira, emp Bishop & Co, r 4615 Edgeware rd.
de Carranza Isabel, emp Bishop & Co, r 4615 Edgeware rd.


Charles Dodson
Fire Insurance
Notary Public
511 Granger Bldg.
PHONE MAIN 5212

JONES-MOORE PAINT HOUSE
WHOLESALE RETAIL
Paint Varnish Roofings
Cor. 5th and A Streets

Since 1886
San Diego's Leading Men's and Boys' Outfitters
"LION" CLOTHING CO.
Southeast Corner Fifth and "E"
Where You Always Pay Less for Clothing Furnishings and Shoes of Quality

WASHING MACHINES
SEWING MACHINES
VACUUM CLEANERS
HEATING APPLIANCES
PORTABLE LAMPS
955 SIXTH STREET

Hartwell
ELECTRIC COMPANY

ELECTRICAL CONTRACTORS
LIGHTING FIXTURES
MOTORS, MOTOR REAIRING
MAZDA LAMPS
TELEPHONE, MAIN 318

De Carranza Lucia, student, r 4615 Edgeware rd.
De Carranza Teresa R (wid C), h 4615 Edgeware rd.
De Cente Lawrence, gro 806 Market, r 569, 8th.
Decker Benton W (Edith E), r 3045 Homer, Loma Portal, Pt Loma.
Decker Clarence E (Grace), dftsmn T C Kistner, h 3550, 1st.
Decker Edwd H (Mary H), atty, h 1024 Prospect, La Jolla.
Decker Frank H (Peggy), real est, h 4480 Mentone, E S D.
Decker Fred W, C S pract 1007, 5th rm 801.
Decker Gordon (Emma S), slsmn Stephens & Co, h 410 W Upas.
Decker Harry E (Nina), real est 418 B, h 515 Pennsylvania av.
Decker Jay J, barber E E Martens, r Hotel Schneider.
Decker Jos W, cabtmkr Bledsoe Co, h 745, 8th.
Decker Mary T, student, r 1320, 30th.
Decker Philip S (Elizabeth), h 2017 Ocean blvd, Ocean Beach.
Decker Ransom (Kate), fur rms 1218 Union, h 306 West B.
Decker Wm L, stove repr E H Wright, h 3345 Herman.
DECKER & SON PIANOS, Southern California Music Co, 630 C.
De Corum Lula J Mrs, clairvoyant 1211, 8th.
de Courlon Adine, tchr 736, 14th.
De Cunea H Mrs, h 504 Thorn.
Dedack Emma Mrs, r 346 Kalmia.
Dedlow Rudolph, printer J H Harbs, r Chula Vista.
Dedmon Geo L (Alice M), carp, h 2153 Ivy av, Pacific Beach.
Dedrick Rose E (wid W M), h 3769 Wilson av, E S D.
Dee Harvey, r 42 San Miguel.
Dee Roland W, candler Poultry Producers of S D, r 260 S 40th.
Deeble Jack, musician, r 3140, 3d.
DEEBLE WM D (Maude W), Asst Mgr Bradley & Woolman, h 3140, 3d.
Deeds Alice Mrs, h rear 2896 Colton av.
Deeds Earl, brklyr, r rear 2896 Colton av.
Deegan John, clk H T Hart, r 725, 4th.
Deem Lawrence E (Lena), trav slsmn Snowflake Baking Co, h 1830 I.
Deere Ethel M, r 3915 Falcon.
Deere Gilbert D, tchr High School, r University Club.
Deeter Ora C (Josephine), carp, h 1486 E.
De Falco Francesco E (Etienne), gro 346 West F.
De Ford Cora Mrs, h 525 Kalmia.
De Ford John, emp Citrus Soap Co, h 1326, 10th.
Deford I Juanita, lndrs Felt's Lndy, r 1754, 2d.
De Forest Geo G, slsmn Sou Elect Co, r 1319, 5th.
De France Howard M (Eva E), firemn S D & Ariz Ry, r 4337 Cleveland.
De France Jos W (Leava), clk Cabrillo Coml Club, h 4337 Cleveland av.
De Frantz Carrie Mrs, prop The Grant Rooms, h 633, 5th.
De Frate Forrest A, auto mech J B McIntyre, h 4238 Colonial av.
De Frate Francis A (Lottie B), driver Am Ry Exp, h 245, 27th.
De Frate Harriett A, r 245, 27th.
Deffrenn Ferdinand (Laura J), h 1338 Chalcedony, Pacific Beach.
De Garis Mary, waiter U S Grant Hotel, r 3712 Arnold.
De Garis Wm (Lydia), mgr Salvation Army Industrial Store and Employment Bureau, h 3712 Arnold.
De Garmo Jacob E (Lydia A), U S N, h 4154 Louisiana.
Degelman Louise (wid C F), h 3604 Texas.
De Grant Eliza A (wid Alex), h 1021 S 28th.
De Graw P Conrad (Eva C), cond S D Elec Ry, h 4556 Kansas.
De Groot John (Louise J), gro 4006 Nordica av.
De Groot John V, clk Union Oil Co, r 4006 Nordica av.
De Groot Rena E, prsfdr Frye & Smith, r 4006 Nordica av.
De Groot Wm, student, r 4006 Nordica av.
de Guise Verner, h 4004 Normal.
De Hart Harold W, r 1755, 3d.

B. I. TULLY
Real Estate
Homes
Investments
Ranches
Exchanges
San Diego Eastern and Northern
955 7th St.
MAIN 1566

PAIGE MOTOR CARS

OLSON BROS.
REPAIRING and SUPPLIES
942 COLUMBIA
MAIN 458

RELIABLE SERVICE
AT
REASONABLE PRICES
REPAIRING BY EXPERTS

FRED A. HEILBRON
PLUMBING AND HEATING
1446 5TH ST.
TEL. MAIN 781

CITIZENS SAVINGS BANK
SIXTH STREET AT E
Pays 3% on Checking Accounts
4% on Savings

De Hart John E (Mary L), mech B W Sinclair, h 1755, 3d.
De Hart Vivian, r 1755, 3d.
De Haven Chester H (Ellen), reprmn Rockwell Field, h 605, 13th.
Dehesa Felicia (wid Frank), h 1231 State.
Dehesa Manuel B, auto mech F B Naylor, r 1231 State.
Dehm Edwd G (Charlotte), sec-treas Nachedoches Oil Co, h 3668, 28th.
Dehm E Kenneth, student, r 3668, 28th.
Dehm Mary, hskpr 2606, 3d.
Dehm Caroline, milliner, h 1244, 9th.
Dehn Frank J (Margt), gard, h 1621 Felton.
Dehnel Victor A (Carrie R), sec and treas S H PRICE INC, h 460 Olive.
Dehner Jos (Elizabeth), h 4131 Ohio.
Dehoney Ruth, steno Arthur Cosgrove Co, r 227 B.
Deibb Chas, r 1715 Edgemont.
Deibb Harold A, student, r 1715 Edgemont.
Deibb Walter (Caroline), mfg jeweler, h 1715 Edgemont.
Deibert Dixie D, nurse, r 710 Beardsley.
Deibert Donald D (Eve), firemn, h 1874 Kearney av.
Deibert Dora (wid R H), r 915 Sampson.
Deibert Julia A (wid W A), h 710 Beardsley.
de Icaza Manuel, mgr Mexica Commercial Exchange, h 1425 Market.
Deisler Lawrence (Matilda), carp, h 2264 Imperial av.
Deitholdt Fred, emp P M Dairy Co, r 3877 Klauber, E S D.
Deivendorff Horton (Grace), foremn Pac Steamship Co, r 2425 I.
de Jarnette Leland, clk Stephens & Co, r 3721, 10th.
De Jarnette L Effie Mrs, h 3721, 10th.
de Journette Alleen D, clk Hunter, Dulin & Co, r 437 Kalmia.
De Kay Frank E (Kate), h 3953 Hamilton.
De Knoblough Addie Mrs, slswmn Holzwasser Inc, r 4479 Maryland.
Delacour Ernest W S (Kathleen), auditor Bush Theaters, h 1346, 30th.
Delacour Jas, r 1346, 30th.
Delace Angel, fishermn, h 2008 India.
Delafield Edgar J (Emily), gro 2943 Adams av, h 2855 same.
De la Grange P Mrs, h 912 S 26th.
Delahay Ray, aviator, h 442, 21st.
De la Mater Clarence D, clk Heller's Inc, r 442 G.
De Lamater Geo E, slsmn Army Surplus Property Store, r 502, 6th.
De Lamater Lorana Mrs, h 312 Ceder.
De Lamater Ruel L, auto mech Service Garage, r 551, 4th.
Delamater Townsend A (Florence), mech Bowen & Ettelson, h 1485 Froude, Ocean Beach.
De Lancey Clinton C (Josephine), h 1105, 18th.
De Land Cath, h 425 University av.
De Lander Aug J, shoemkr 832, 5th, rm 12.
Delaney Danl, r 244 Grape.
Delaney J D, r 437 J.
Delaney Martin, miner, r 130 West C.
Delaney Rose Mrs, h 2241 State.
de Lange-Gouda A M (wid Danl), r Pt Loma Homestead.
De Lange Helen, artist 1451 Torrey rd, La Jolla.
De Lange Mary L, h 1451 Torrey rd, La Jolla.
de Lannoy Paul A (Margt E), h 1262 Lincoln av.
Delano Florence B Mrs, registrar State Normal School, r 4827 E Panorama dr.
De Lano Fred J, lab Rockwell Field, r 2094 Julian av.
Delano John S, student, r 4827 E Panorama dr.
De Lano Lazelle, r 829, 25th.
Delano Leslie L (Julia A), clk Staples & Tregilgas, h 2689 Imperial av.
Delano Lewis P (Florence B), real est 625 C, h 4827 E Panorama dr.
Delano L L, h 2555, 5th.

Barney & Barney
Insurance
Bonds
Loans
Liability
Compensation
PACIFIC MUTUAL LIFE INS. CO.
Scripps Bldg.
(2nd Floor)

THE CAMPBELL MACHINE CO.
Foot of Eighth • TEL. MAIN 2455
Automobile, Marine and General Machinery Repairs—Marine Railway Service—Agency for Stevens-Duryea and Stearns "Knight" Motor Cars—Also Dodge "Improved Diesel" Oil Engines

HARRY FISHER & CO.
GENERAL INSURANCE, REAL ESTATE, BONDS
240 C STREET

H. COHEN
THE LEADING
NAVAL
TAILOR
AND OUTFITTER
satisfies everyone

To Know Me,
Ask Your
Shipmate

701 to 723
W. Market St.
NEAR CORONADO FERRY
PHONE
MAIN 3075

PHONE 653-43
734 FOURTH ST.
GOLDEN WEST HOTEL BLDG.
OVER
30 YEARS EXPERIENCE
ORDER FROM
FOR GOOD PRINTING
SAN DIEGO
PRINT SHOP

De Lano Mary A (wid G W), r 2094 Julian av.
Delano Narcissa, student, r 4827 E Panorama dr.
Delano Rosalie A (wid L C), h 2094 Julian av.
De Lano Warren L (Helen H), h 829, 25th.
Delapp Rosa (wid Willis), h 5049 Cape May av, Ocean Beach.
de la Rochelle Ellen J (wid W M), h 2048 Woolman av.
DE LA SIERRA CARLOS (Front & A St Garage), r 1271 Front cor A.
De la Torre Rebecca Mrs, h 1236 Columbia.
De Latour Jesse R, r 1481 A.
De Latour John L (Margt W), h 1481 A.
Delavaux Ingo Mrs, tchr, h 1506 W Redwood.
DELAWARE UNDERWRITERS OF NEW YORK, Frank A Salmons Agt, 201-202 Southern Title Bldg, 948, 3d.
DELCO SERVICE STATION (Carlson & Simpson), Union at C, Tel Main 307.
Delehanty Jas, lab, r 553, 5th.
de Leon Grajeda Amy J, clk C S Hardy, h 3705 Jackdaw.
de Leon Grajeda Aurora M, steno A C Pyper, r 3705 Jackdaw.
de Leon Grajeda Guadalupe, r 3705 Jackdaw.
Deler Louise Mrs, hair dresser 426 C, h 1157, 9th.
De Les Jas (Lucille), h 4143 Cleveland av.
Delfino Aurelia E, r 130 W Ash.
Delgaard Henry (Elizabeth), h 4102 Jackdaw.
Delgadillo Pablo (Rosenda), lab, h 4640, 33d.
Delgadillo Refugio, r 4640, 33d.
Delgado Frank (Teresa C), lab, h 4556, 41st.
Delgado Joe E (Petra), tmstr City Operating Dept, h 4287 Texas.
Delgado Julian, cook, r 437 J.
Delgrove Mary E Mrs, r 1017 C.
De Lilliax Aimee L Mrs, press fdr E P Wilson Co, h 917, 10th.
De Lisle Alex C, clnr, r 3566 Webster av.
De Lisle Jeanette D, r 3566 Webster av.
De Lisle Robt A, driver, r 3566 Webster av.
De Lisle Robt A D (Edith D D), h 3566 Webster av.
Dell Clyde C, cook, r 614 Market.
Dell Geo L (Eva), firemn City Fire Dept, h 3096 National av.
DELL RICHD E (Jean B) (Dell-Urick Co), h 4525 Texas.
Dell Richd J (Irene), auto painter Dell-Urick Co, h 3502 California.
DELL-URICK CO (R E Dell, W J Urick), Garage, Auto Painting, Trimming and Storage, Tires, 910-922 Front, Tel Main 1252. (See page 7.)
Dellman Della Mrs, fur rms 1444 State.
Dellman Julius H (Della), woodwkr S D Auto and Carriage Co, r 1444 State.
Delmar Antone (Octavia), h 2366 Union.
Delmar Arthur, lab Rockwell Field, r 2366 Union.
Delmarse Alice Mrs, r 1207 G.
Delmater Frank, r 3755, 6th.
Delmater Oscar (Isabelle), h 3755, 6th.
Del Moral Fernando, waiter, r 1227 Market.
Delne Marie Mrs, h 1226, 23d.
Delno Robt H, billiards 1029, 2d, r 420 B.
De Long Ada J, clk Leo Greenbaum, r 1555, 8th.
De Long Burton C, slsmn S D Creamery Co, r 1557, 7th.
De Long Chas B (Edith A), atty 525 C, rm 502, h 4021 Richmond.
De Long Chas E (Ouida), h 3773, 30th.
De Long Chas H (Mary C), car insp Santa Fe, h 3225 Granada av.
De Long Geo (Stella), h rear 3227, 30th.
De Long Louis S (Amy), photo 822, 8th, r 533 F.
De Long Mary D (wid F E), h 832, 10th.
Delong Robt S, tmstr Pac Wood & Coal Co, r 4152 Epsilon.

CONSULT THE
BROWN OPTICAL CO.
1011 FIFTH STREET
GROUND FLOOR, FIRST NATIONAL BANK BLDG.
MAIN 2997
Prescriptions Filled

San Diego's Tallest Building
Absolutely Fire Proof
Hotel St. James
Rates Moderate and Always the Same

Delozier Frank, lab, h 1021 W Maple.
Delphy M Frances, h 903, 26th.
Del Poze J L, h 1610 N.
Del Rio Jose (Celia), lab, h 1240 J.
Delsworth Blanche, maid Hotel Tioga.
De Luca Angele Mrs, lndywkr Munger's Lndy, r 1765 Julian.
De Luca Angelo (Angele), lab, h 1765 Julian av.
De Luca Building, 8th nw cor F.
De Luca Dominico (Reta), gro 1538 Market, h 620 Beardsley.
De Luca Frank (Florence), r 738 F.
De Luca Frank, shoe repr, r 1765 Julian av.
De Luca Rose, lndywkr Munger's Lndy, r 1765 Julian av.
De Luxe Apartments, 2230 Albatross.
De Luxe Candy Co, J C Bryan mgr, 1312, 5th.
De Luxe Lunch Room (Geo Zurschmiede, John Balmer), 426 W Bway.
DE LUXE SHOE REPAIRING CO (James Svejda), Shoemakers and Repairing. Latest Modern Machinery, 432 W Bway.
De Luxe System of Bakeries, L M Weiss mgr, 800 Bway.
Demangos Geo (Agatha), cook, h 1818 Kearney av.
Demangos Jas (Tota), lab, h 534, 10th.
De Mara Adolfo, h 3227 N.
De Mara Adolpho L (Rosa), tmstr, h 1216 Market.
Demara Reyes, barber C F Sanders, r National City.
de Marcias Benita, r 1237 Market.
de Marcias Juana Mrs, h 1237 Market.
de Marcias Maria, r 1237 Market.
Demarino D Vito, car washer S D Elec Ry Co, h 3493 Sierra av, E S D.
Demarino Nicholas, car repr S D Elec Ry Co, r 3493 Sierra av. E S D.
De Mary Laura H (wid G L), h 3082 Webster av.
Dement Donald E, student, r 4240 Palmetto way.
Dement John C (Louise M), h 4240 Palmetto way.
Dement John O (Eva J), rest 1042, 2d, h 1998 Woolman av.
Dement Oscar C, shoe repr Max Heimburge, r 1998 Woolman av.
Demers Albt J (Francis M) (Demers & Weitekamp), h 2045 K.
Demers Damos D, student, r 2045 K.
De Mers Octavia, slswmn Holzwasser Inc, r 3010 Grape.
Demers Philip L, mfg jeweler I A Scribner, r 2045 K.
Demers & Weitekamp (A J Demers, A H Weitekamp), shoes 714, 5th.
Demetre Bros (John and Michl), fish 631 Bway.
Demetre Frank clk Demetre Bros, r 3914 Mississippi.
Demetre John (Angie M) (Demetre Bros), h 602 W Date.
Demetre Michl (Demetre Bros), h 3914 Mississippi.
Demeyer Ernestus, r 417 Market.
Deming Elizabeth Mrs, r 3205 National av.
Deming Otto, student, r 3205 National av.
Deming Robt, student, r 3205 National av.
Demling Kathrwn, lndywkr Original French Lndy.
De Mode Richd E (Mary), mech, h 1027 F.
Demorest Estella C Mrs, steno Union Title Co, r 2203 Bway.
Demorest Robt E, clk Union Title Co, h 2203 Bway.
De Moss Frank W (Estelle E), h 3572 Arnold.
De Motte Fred (Blanche M), h 3346 Herman av.
Dempsey Alethea, r 1133 Prospect, La Jolla.
Dempsey Anita, r 4144 Georgia.
Dempsey Frank S, bkpr First Natl Bank, r Y M C A.
Dempsey John H (Elizabeth A), barber, h 3226 Market.
DEMPSEY SALLIE C (wid I C), Real Estate, Rentals, Insurance, Furnished Cottages, Notary Public, 1133 Prospect, La Jolla, Tel La Jolla 166-J.
Dempsey Thos S, hlpr S D Cons G & E Co, r 3157 Clay av.

Manufacturers of
GASOLINE LAMPS LANTERNS
AND
LIGHTING SYSTEMS for every purpose
CONTRACTORS' LIGHTS
STANDARD LIGHT CO.
of California
326 W MARKET
TEL. 66596

BATTERY "EXIDE" SERVICE
DELCO REMY KLAXON
CARLSON AND SIMPSON
Auto Electricians
UNION AT C

Vegetarian Cafeteria and Bakery
OUR MOTTO—QUALITY FIRST
HOME-MADE BAKED GOODS AND LUNCHES—DELICATESSEN
Telephone 662-21
1125 SIXTH STREET

William Kettner
GENERAL INSURANCE
Tel., Main 2183 334-335 SPRECKELS BUILDING

Dempsey Wm J, r Vauclain Home.
Dempsey Wm M (Theresa), h 4144 Georgia.
Dempster Christine A, bkpr Weggenman Booteries, r 1751 University av.
Dempster Gertrude Mrs, h 1751 University av.
De Muth Diantha D, clk, h 4033 Cabrillo av.
De Muth Marie D (wid A B), steno N L Coleman, r 1608 Meade av.
De Muthe Marie Mrs, h 401 Olive.
de Necochea Ernest J, r 2621 Arctic.
de Necochea Jos E, auto opr, r 2621 Arctic.
de Necochea Jos M (Caroline), carp, h 2621 Arctic.
Denie Peter, clk W V Thomas.
De Nike Harriet M, bkpr, r 2230, 32d.
De Nike Mary E (wid C S), h 2230, 32d.
Denio Wm H (Elizabeth), h 4324 El Cajon av, E S D.
Denis Arthur S, clk Watson-Jones Inc, r 3070 A.
Denison Alva H (Laura), rest 1106, 4th, h 3116 Thorn.
Denison John A (Kath), Federal Narcotic Agt, 207 Federal Bldg, h 1223, 29th.
Denison John (Emma), h 230 Montecito way.
Dennery Hugh P, cigarmkr A Sensenbrenner Sons, r 1224, 1st.
Dennery Myrtle, bander A Sensenbrenner Sons, r 1224 First.
Dennett Emma E (wid H W), slswmn Holzwasser Inc, r 1716 Union.
Denney Geo (Belle), plasterer, h 3101 Greeley av.
Denninger Clara M, asst Dr H A Thompson, r 520 W Laurel.
Dennis A Stuart (Ruth S), h 3070 A.
Dennis Campbell W (Margt J), h 3786 Menlo av, E S D.
Dennis Jas W, hlpr Maryland Cafe, r 906, 11th.
Dennis John B, slsmn Western Metal Supply Co, h 2920, 30th.
Dennis Jos (Maud) (Armstrong & Dennis), h 4663, 41st.
Dennis Margt M Mrs, h 344 A.
Dennis Syrus K, h 604 S 33d.
Dennison Alva H (Laura), rest, h 3116 Thorn.
Denniss Archie F (Ruth I) (W E Denniss & Son), h 1720 B.
Denniss F Otto, U S N, r 1730 A.
Denniss Wm E (Em Marie) (W E Denniss & Son), h 1730 A.
Denniss W E & Son (W E and A F), bakery 1101 Bway.
Denny Claude (Loraina), h 4211 Sydney pl.
Denny Geo (Emma), h 3246 Nelson av, E S D.
Denny Sue Mrs, nurse, r 1356, 6th.
Denny Thos B, clk Merchants Hotel, r 133 W Bway.
Denny Viola, r 3246 Nelson av, E S D.
De Noel Chas A G (Minnie), cond S D Elec Ry, h 202, 25th.
de Normandie W C, janitor Vauclain Home.
Densmore Jas (Margt M), h 534, 39th.
Dent Chas R, slsmn Hartwell Elec Co, r National City.
Dent Millard A (Vera H), steno, h 4180 Swift av, E S D.
Denton Alex M, miner, r 2466 India.
Denton Clarence, carp Hotel Waldorf.
Denton Elena C (wid Wm), h 2466 India.
Denton Manvil L, lab Rockwell Field, r 612, 5th.
Denton Oscar, r 3234 J.
Denton Oscar A, miner, r 2466 India.
Denton Robt S (Alice), lab, h 3039 N.
Denton Wm F, r 3234 J.
Denton Wm S (Edubyges), rancher, h 3234 J.
Dentone Benedetta (wid Cotardo), h 1628 India.
Dentone Jos (Louisa), fishermn, h 1910 India.
Denver Frank J, blksmth L R Miller, r Coronado.
Denver Harriet (wid Patk), r 1121 E.
Denver Leo, supt Metropolitan Life Ins Co, r 2214 Bway.

Coronado Fish Co.
Paul Petrich, Prop.
IMPORTERS and EXPORTERS
Canned Foods ... and ... Canned Fruits
PACKERS
Lobsters Tuna Sardines
Chili Con Carni
Mexican and Spanish Style
857 Harbor
Tel. Main 1553

PHONE MAIN 2325
ROGERS CARRIAGE WORKS
ALPY & KOLBECK Proprietors
AUTOMOBILE and CARRIAGE REPAIRING
Bodies, Springs and Wheels Made to Order
635 2nd St.
San Diego, Cal.

THEOBALD SANITARIUM
Special attention to diet. Select accommodations for invalids WITH SKILLED NURSING and CARE. Sunshine in every room and all rooms comfortably heated
208 W. LAUREL ST., SAN DIEGO Phone, Main 1927


POULTRY, BEES, GARDEN SUPPLIES
LIVE and DRESSED POULTRY
623-633 G ST.
630 E STREET
STILES POULTRY SUPPLY CO.

Denyes Elsie Mrs, branch librarian S D Public Library, r 4032 Front.
De Orazio Nicholas (Anna), barber, h 4647, 38th.
De Paul Francisco, r 501, 7th.
Depew Edwd M, cigars, r 334 F.
Depew Jerry (Mona M), plastr 4150 Storey av, E S D, h same.
Depew Mona, rest 522 W Bway, r 4150 Storey av.
Depietri Albt (Mary), soft drinks 505, 6th, h 1019 K.
De Pons Frances D, student, r 3136 Granada.
De Pons Wm M (Anna), h 3136 Granada.
Depue David A (Fannie M), slsmn W J Bailey Co, h 1846, 4th.
Depue David, student, r 1846, 4th.
Depue Helen, finisher, r 1846, 4th.
de Purucker Gottfried, asst sec Theosophical University, r Pt Loma Homestead.
Deputy Cora B (wid Sylvester), lndywkr U S Grant Hotel, r 2014 Albatros
Derberger Ishmael (Ethel), carp, h 21 Hensley.
Derbyshire Albt L (Frances A), U S Public Health Officer and Phys, 121 Bway, rm 522, h 734, 21st.
Derbyshire R, cook, r 1335 J.
Dereford David J (Sadie), ins 861, 6th rm 726, r 4554 North av.
Derenbaker Marian J Mrs, clk G J Carpenter, r 4042, 1st.
Derenbaker Peter F (Marian J), truck driver Heller's Inc, h 4042, 1st.
Dermody Cecelia V, r 4932 Saratoga av, Ocean Beach.
Dermody Wm J, shipwright, h 4932 Saratoga av, Ocean Beach.
De Rocco Erminio (Geneva), pres S D Macaroni Mfg Co, h 1824 Columbia
De Rocco Geneva Mrs, sec S D Macaroni Mfg Co, r 1824 Columbia.
Derogen Rose, emp Bishop & Co, r 950 Union.
De Rosa Albt, printer Arts & Crafts Press, r 2034 Columbia.
De Rosa Albt (Anna) (Montana & De Rosa), r 4169 University av, E S D
De Rosa Josefa Mrs, r 1129 Union.
De Rosia Mary Mrs, r 1156, 7th.
Derque Aug, barber 726 F.
Derr Andw W (Alice C), transfer 3153 G.
Derrick Grace T Mrs, h 1520 Tyler av.
Derrick Karl T, h 1520 Tyler av.
Derring Minnie Mrs, waiter, r 1146, 8th.
Derthick Hugh W (Alice), h 406 Brookes av.
De Ruize Rhoteine T (Maude V), waiter Rudders Cafe, h 632 Sicard.
de Ryk Harry, clk, r 923 W 28th.
De Sante Ernest A, lab Rockwell Field.
De Santo Bartolomeo (Eva), fishermn, h 1668 Columbia.
Desautels Anita, r 3770 Center.
Descanso Stage Line, H C Pennoyer mgr, 1st sw cor E.
De Shanaway John (Ellen C), h 3372 Colonial av, E S D.
De Shong Fred R, battery repr Maryland Auto Supply, r 141 W Bway.
Deshong Nath W (Emma L), cigars 141 W Bway, h 2221 Madison av.
De Silva Elizabeth, student, r 3434, 6th.
De Silva Fredk W, serv sta opr S O Service Station No. 22, h 3434, 6th.
De Silva Shepard B (Katherine), travslsmn, h 3434, 6th.
De Soto Elizabeth E (wid Edwd C), r 1532 Cypress av.
Desserich Chas (Hilda), coffee roaster Klauber Wangenheim Co, h 2810 Clay av.
Desserich Irving, lab Rockwell Field, r 1331, 4th.
Dessureault Adelard F, bkpr Stephens & Co, r 1014, 14th.
Dessureault Hermedes (Olivina), oiler Globe Grain & Milling Co, h rear 1416 Union.
Dessureault Oscar D (Josephine E), emp Metropolitan Life Ins Co, r 830, 12th.
De Stafford Gerard A (Lizzie E), h 2040 Dale.
De Temple Robt E (Rachel), janitor, h 3676 Anna, E S D.

ÆTNA
Life, Accident, Etc.
G.et
A.etna-ized
BY
GIST
INSURANCE
SERVICE
GILMAN A. GIST
202 Owl Bldg.
MAIN 188

Do Your Banking in National City
Peoples National Bank
A Good Bank in a Good Town

O. K. CHITWOOD
1130-1140 Columbia Street
EXCLUSIVE
BUICK AND MARMON REPAIRING
TEL. MAIN 362



HOTEL CHURCHILL
AMERICAN AND EUROPEAN
NINTH AND C STREETS

ALL OUTSIDE ROOMS
ABSOLUTELY FIREPROOF
GEORGE L MAYNE. MANAGER

Detert Geo B, clk S D & Ariz Ry, r 1968, 1st.
Detienne Clifford A (Louisa A), electr S D Cons G & E Co, h 3640, 5th.
Detmers Lillie D (wid Henry), h 3033, 5th.
De Toro Alfonso, r 1036, 3d.
De Treville Constance A (wid Richd), artist 4127 Normal.
Detrick John F, slsmn Down, The Houseman.
Detrick J F, clk Hotel Brewster.
Detrick Margt M, prin asst S D Public Library, r 1334, 7th.
DETROIT FIRE & MARINE INS CO, San Diego Farm & Mortgage Co, Agts, 617 E.
Dettmer Paul (Fern), assoc field director American Red Cross, h 4635 Park blvd.
Deturi Nicholas K (Rosa), sausage mkr C S Hardy, r 3121 K.
Detweiler John D (Nellie), mech Bowen & Ettelson, h 4426 Florida.
Detweiler Maude A, clk Monarch Drug Co, r 744, 12th.
Detwiler Clarence, r 4444, 44th.
Detwiler Henry R (Luella A), h 4444, 44th.
Detwiler L M, waiter U S Grant Hotel, r 436 West A.
Detwiler Orpha, r 4444, 44th.
Detwiler Thos N (Alice), h 1170, 9th.
Detwiler Wm H, auto opr Sanitary Lndy, h 436 West A.
Deubler Fred, water tndr S D Cons G & E Co, r 560, 14th.
Deuel Marion (Minnie), slsmn Holzwasser Inc, h 3627 Central av, E S D.
Deuel Minnie Mrs, bkpr Electric Supplies Distributing Co, r 3627 Central av, E S D.
Deuress T B, h 1640 Bway.
Deurrhammer Aug, baker G W Cramer, h 2028 Harrison av.
De Vall Fred, r Vauclain Home.
De Valle Joshua, v-consul of Netherlands, r 3625, 6th.
De Vanny Saml J, r 1355 Park Row, La Jolla.
Devens Eva I, corsets 432 C, rm 6, r 420 Juniper.
Dever Marjorie, telep opr Pac Tel & Tel Co, r 646 Bway.
Devereaux Jas A, auto opr A B C Truck Co, r 1268 Front.
Deverson DeWitt C (Arrietta), phys, h 3528 Front.
De Ville Leon (Gussie L), phys 861, 6th, rm 600, h 2576 L.
Devin Frona E, missionary, r 353 S Bancroft.
De Vincenzi Jos, r 3973, 3d.
Devine Burton L (Mary S), ins agt 964, 5th, rm 226, h 3869, 4th.
Devine Coralie R Mrs, h 4021 Ingalls.
De Vine Danl T, chainmn, r 2292 National av.
De Vine John F (Cath A), tmstr City Operating Dept, h 2292 National av.
De Vine J Frank, ironwkr, r 2292 National av.
De Vine Madeline C, student, r 2292 National av.
De Vine Wm C, chainmn, r 2292 National av.
Devino Chas E (Emma M), clk J B Chamberlain, h 229 Beech.
Devins Eva I, r 420 Juniper.
De Vitan Roycroft Mrs, drsmkr 1323, 3d.
Devitt Jas, carp Rockwell Field, h 4222 Whittier, Loma Alta, Pt Loma.
De Vlarios Marcos, r 1317 C.
Devlin Clara G, r 4225 Florida.
Devlin Frank (Eva), h 832, 10th.
De Voe Edith (wid Wilbur), r 3940 Mission av, E S D.
De Voe Jennie Mrs, r 2643 National av.
Devoe Wesly F (Clara), switchmn, h 3770 Georgia.
De Vol Eugene (Pauline H), director San Diego Academy of Fine Arts, r 2331 Pine.
De Vol Pauline H Mrs, asst director San Diego Academy of Fine Arts, r 2331 Pine.
Devonshire Geo (Ellen), janitor Thearle Music Co, h 328 Sloane.
De Vose Henrietta, h 7733 Girard, La Jolla.

PHONE
Office, Main 17
Res. Hil. 2295-J

For Bargains in City and Country

REAL ESTATE

Also Imperial Valley Land
Exchanges a Specialty

YOU WANT TO SEE
THE ONLY
FRANK E. JONES
1015 7th St.

Palomar Garage
R. W. TERRETT
Proprietor

Repairing
Vulcanizing
Storage
Battery
Charging
Auto
Washing
and
Polishing

2420 FOURTH
TELEPHONE
Main 1533

INSURANCE
BONDS

NELSON L. COLEMAN

MORTGAGE
LOANS

410 B STREET
TEL. MAIN 999

New York
San Francisco
Seattle
Portland

BLYTH-WITTER & CO.
Government, Municipal and Corporation Bonds
624 FIRST NATIONAL BANK BLDG. MAIN 384

Los Angeles
Pasadena
Oakland
Hollywood

Dew Arthur W, eng Bishop & Co, r 800 C.
De Waard Leenderd (Popkje), bldg contr, h 1215, 27th.
De Waard Wm (Florence), foremn S D Cons G & E Co, h 3668, 3d.
Dewalt B Emory (Irene), watchmkr H M Funk, h 3665 Indiana.
Dewar Arthur, statistician Stephens & Co, r Coronado.
DE WESTCOTTE CO THE, Lucien B Copeland Mgr, J Frank Knoche Treas, Real Estate, Investments, Loans and Subdivisions, 1123, 4th.
DEWEY CARL E (Bertha M), (Dewey & Dewey), h 3920, 5th, Tel 1332J.
DEWEY WILLIAM S (Gladys), (Dewey & Dewey), h 3112, 5th.
DEWEY & DEWEY (C E and W S Dewey), Chiropractors, Acute and Chronic Diseases, Consultation and Spinal Analysis Free, Hours 9 to 12 and 1 to 6, also by Appointment, 510 University av, Tel Hillcrest 2795. (See page 30.)
Dewhurst Percival H, aviation mech Rockwell Field, r National City.
Dewhurst Tirzah M, r 1754 W Arbor dr.
Dewing Gladys, r 2309, 5th.
Dewing Katie Mrs, h 2309, 5th.
De Witt Carl W (Marion C), auto mech E C Anthony, h 1336 Union.
De Witt Emma (wid W E), r 831, 21st.
De Witt Emma E Mrs (De Witt & Mergen), h 831, 21st.
De Witt John W (Rachel A), lab, h 3407 Lemon Grove blvd.
De Witt Marion C, bkpr Western Leather Supply Co, r 1336 Union.
De Witt Martin L (Marinda), lab, h 2111 Franklin av.
De Witt Thos L (Ella F), U S N, h 4058 Cherokee av, E S D.
De Witt Willis P (Nellie M), carp, h 1535 Monroe av.
De Witt & Mergen (Mrs E E De Witt, Miss E L Mergen), rest 514 F.
De Witty Miles H (Myrtle L), porter, h 1931 Atlantic.
Dewitz Mildred, student, r 3754 Curlew.
DEWITZ THEODORE H (Clara A), Optometrist and Optician, Hearing Instruments, 14-15 Sefton Bldg 432 C, Tel Main 997, h 3754 Curlew. (See classified Hearing Instruments.)
De Wolf Harriet M Mrs, r 2003 Logan av.
De Wolfe B C, h 3942 Normal.
De Woody Judson B, supt Heller's Inc, h 1653, 4th.
De Woolfson Robt H, clk U S Grant Hotel, r 415 C.
Dexter Alden B, waiter Rudders Cafe, r 1118 Front.
Dexter Alice Mrs, boarding 1116 Front.
Dexter Frank (Charlotte), barber L A Millburn, h 1118, 20th.
Dexter Mary (wid Eugene E), h 2272, 4th.
Dexter Perle M, r 2272, 4th.
Dexter Walter B (Alice B), v-pres and mgr Standard Iron Wks, h 2123 Pine.
Deyo F E, clk R H Delno, r National City.
De Young Ernest R, lab City Operating Dept, r 731 S 30th.
De Zalba Emanuel F (Helen E), painter, h 4003 Mississippi.
De Zucca Frank, auto mech J F McKnight, h rear 4140 Monroe av.
d'Hemencourt Geo, civ eng, r 1515 Front.
Dhio Aug, fishermn, h 2433 Arctic.
Diack Arthur J (Mary W), gro 1506, 1st.
DIAMOND GARAGE, Conwell, Brooks & Conwell Props, The Home of the Gill Storage Battery, Expert Repairing on All Makes of Cars, Especially Equipped Wrecking Car, Always Open, 643-53, 13th bet G and H, Tel Main 1337. (See left bottom lines and page 7.)
Diamond Henry L (Annabelle), clk Standard Oil Co, h 3667, 3d.
Diamond Sidney S (Joan), steamftr, h 12 S 35th.
Diamond Wm, h 1726 Newton av.
Diamondstine Harry, cigarmkr A Sensenbrenner Sons, r Golden West Hotel.
Diamontes Peter, clk Spring & Sprague, r 1726 Newton av.
Diaz Andw (Angelina), lab, h Euclid av, N S D.

WM. KONRAD HARDWARE CO.
BUILDERS' HARDWARE
GLASS
PAINTS
ROOFING
HAY & GRAIN
SEEDS
FUEL
FEED
4177 UNIVERSITY AVE.
East San Diego
HILLCREST 2584

HUNECK'S
FURS
MASONIC TEMPLE
1401 Fifth
Tel. 656

PIANOS
VICTROLAS
SOUTHERN CALIFORNIA MUSIC COMPANY
630 C STREET
SAXOPHONES
SHEET MUSIC

HUNTER, DULIN & COMPANY
GOVERNMENT, MUNICIPAL AND CORPORATION BONDS
Fourth Floor First National Bank Building Telephone, Main 5586
LOS ANGELES SAN FRANCISCO SAN DIEGO PASADENA OAKLAND

Johnson-Saum Company
FUNERAL DIRECTORS
✣
LADY ASSISTANT
✣
N. W. Cor. Fourth & Ash
✣
TELEPHONES MAIN 158 651-04

Chapman's SHEET METAL WORKS
Any Job in Our Line, Large or Small, Will be Done in a Satisfactory Manner, Both as to Price and Workmanship
1415 Market Telephone MAIN 1866

Diaz Avalino (Roberta), h 1639 National av.
Diaz Donacio, r 1639 National av.
Diaz Francisco (Silsa), emp C S Hardy, h 3145 Weeks, N S D.
Diaz Isabelle Mrs, r 1812 Edgemont.
Diaz Jesus, emp C S Hardy, r 3145 Weeks, N S D.
Diaz Jos (Mary), lab, h 1512 W Redwood.
Diaz Jos (Ruby), plumber, h 1812 Edgemont.
Diaz J S, plumber W C Merritt Co,
Diaz Mencho (Mary), casingmn C S Hardy, h 4827 Weeks av, N S D.
Diaz Peter, lab C S Hardy, r 3145 Weeks av, N S D.
Diaz Thos (Carrie), auto mech B W Sinclair, h 3260 Ibis.
Di Babbo Vincenzo, macaroni wkr S D Macaroni Mfg Co, r 1468 India.
Dibb Harold A, mfg jeweler Walter Dibb, r 1715 Edgemont.
Dibb Walter (Caroline), mfg jeweler 432 C, rm 40, h 1715 Edgemont.
Dibble Albt L Mrs, h 515 Pennsylvania av.
Dibble Anna B (wid C E), r 4730 W Panorama dr.
Dibble Gertrude O (wid W S), h 4053 Alameda dr.
Dible Earl S (Bessie), mgr Barker Bros Inc, h 2857, 4th.
Dible Jas C Rev (Bertha G), pastor E S D Presbyterian Church, h 4070 Colonial av.
Dible Russell F, clk F B Naylor, r 4070 Colonial av.
Dice Fannie M, nurse Hebron Home for Aged People.
Dichter Michl (Elizabeth), h 3302 L.
Dick Bros & Co (J A and W R), welding, 1159, 2d.
Dick Clarence L, r 4680 Del Monte av, Ocean Beach.
Dick Edwd H (Leona), barber 1034, 3d, h 3727, 29th.
Dick F J (Frances), civ eng Pt Loma Homestead.
Dick Jas A (Lydia) (Dick Bros & Co), h 517 Robinson av.
Dick Juanita P, r 3727, 29th.
Dick Margt R (wid H E), steno Spreckels Co's , 3772 Richmond av.
Dick Marion A, phys, h 4985 Newport av, Ocean Beach.
Dick Rebecca, clk Saml Mann, r 2004 C.
Dick Robt, carp, r 3645 Arnold.
Dick Wm R (Claire) (Dick Bros & Co), h 4129 Illinois.
Dickason Clarence E (Helen G), sales mgr Citrus Soap Co, h 3717 Cherokee, E S D.
Dicken Jerome (Maria), h 4251 Fairmount av, E S D.
Dickens Cassius M (Ophelia), lab City Operating Dept, h 2187 Everett.
Dickens Eudora C (wid C W), h 2896 Newton av.
Dickens Frank, seaman, r 522, 7th.
Dickens Harry (Florinda), waiter, h 1679 Logan av.
Dickens Lester L, millwright S D Screen Mfg Co, r 2896 Newton av.
Dickens Raymond A, stickermn Western Lmbr Co, r 2896 Newton.
Dickenson Edgar W (Floretta) (Dickenson & Mellinger), h 3627 Cabrillo av, E S D.
Dickenson Edgar W jr, student, r 3627 Cabrillo av, E S D.
Dickenson Jas A (Helen), billiards 428 G, h 819, 2d.
Dickenson Willa L Mrs, h 3952, 9th.
Dickenson & Mellinger (E W Dickenson, W E Mellinger), real est 4169 University av, E S D.
Dickerman Geraldine, r 1800, 3d.
Dickerman M, h 1800, 3d.
Dickerson Mary C (wid A H), h 3791 Mississippi.
Dickey Arthur (Freda), carp, h 1720 C.
Dickey Chas U, switchmn Santa Fe, r National City.
Dickey E L, r 1140 B.
Dickey Helen B, tchr High School, r 1826 W Washnigton.
Dickey Lulu Mrs, h 112 West B.
Dickey May Mrs, clk, r 348 B.
Dickey Mercy A (wid Jas), h 1477 A.

WILLIAMS BROTHERS
AUTOMOTIVE ELECTRICIANS
1158 SECOND STREET
PHONE MAIN 21
Hobbs STORAGE BATTERY
DISTRIBUTORS
HOBBS BATTERIES
BATTERIES RENTED, CHARGED AND REPAIRED

WASHING MACHINES
SEWING MACHINES
VACUUM CLEANERS
IRONING MACHINES

ELECTRICAL CONTRACTORS
LIGHTING FIXTURES
MOTORS, MOTOR REPAIRING
MAZDA LAMPS
TELEPHONE, MAIN 4730

Southern Electrical Co
3rd and E
7th and Broadway
Main 4730

Dickey Roscoe C, slsmn, r 1801, 2d.
Dickinson Andw J (Jennie), shtmtlwkr, r 2486 K.
Dickinson Arthur W (Helen C) (Stephens & Dickinson), h 3702 Sisson.
Dickinson Clara S, r 2667 Imperial av.
Dickinson Frances, h 1337, 31st.
Dickinson John B (Willie), boilermkr, r 2486 K.
Dickinson Rex E (Maude), auto opr Elec Lndy Co, h 1276 Pennsylvania.
Dickinson Roy E (Liberty Special Delivery), r 640, 10th.
Dickinson Sarah (Wid S F), r 2384 Julian av.
Dickinson Willa, bkbndr Arts & Crafts Press, r 3952, 9th.
Dickman G M, h 830, 12th.
Dickman May Mrs, matron Rockwood Home for the Aged, h 4270 Bayard, Pacific Beach.
DICK'S GROCERY, N V Barbarick Prop, Staple and Fancy Groceries, Fruits and Vegetables 7888 Girard, La Jolla, Tel La Jolla 21-W.
Dickson Albt (Cora), h 2826 Woolman av.
Dickson Chas A, clk Santa Fe, r 2826 Woolman av.
Dickson Edwd Y (Pauline), carp, h 325 Bon Air, S La Jolla.
Dickson Elizabeth U (wid T H), h 752 Sicard.
Dickson Everett J, r 2826 Woolman av.
Dickson Frank E, painter, r 2826 Woolman av.
Dickson Jas, r 1512 Front.
Dickson Jas D, clk Whitney & Co, r 752 Sicard.
Dickson Jos L, cashr Santa Fe Ry, r 2826 Woolman av.
Dickson Kath H Mrs, tchr High School, r 3629, 3d.
Dickson Mabel Mrs, waiter h 740, 16th.
Dickson Mary Mrs, r 4270 Bayard, Pacific Beach.
Dickson Mary L (wid Geo C), r 2415 Union.
Dickson Maude L, steno, r 124 Bway.
Dickson Richd S, lampblackmn S D Cons G & E Co, r 1512 Front.
Dickson Robt S, r 752 Sicard.
Dickson Travis P, yd clk Santa Fe, r 2826 Woolman av.
Dickson Wm A, lab, h S 41st nr Gamma.
Di Cola Dominico, fishermn, h 2067 India.
Di Cola Nicola, fishermn, r 2067 India.
Didie Herman (Rose H), rest 1861 Abbott, Ocean Beach, h 4980 Santa Cruz.
Dieball Mamie, r 1228, 1st.
Dieckmann Adolph, lab Rockwell Field, r Coronado.
Diederichsen Kenneth, hlpr Campbell Machine Co, r 4085 Georgia.
Diederichsen Louis, auto mech Davies-Overland Co, r 4128 Georgia.
Diegnon Florence Mrs, r 1457, 4th.
Diehl Carey O (Clara), emp C S Hardy, r 237 West F.
Diehl Wm A (Emma), U S N, h 1745, 1st.
Diemog S P, elev opr U S Grant Hotel, r Golden West Hotel.
Dier Lily, nurse, r 3725 Villa Terrace.
Dierkes Edwd F (Lena B), billiards 2103 Logan av.
Dierkes Lena B Mrs, with The Marston Co, r 2103 Logan av.
Dierking Betty, slswmn Holzwasser Inc, r Lemon Grove.
Dierks Henry (Rinehart & Dierks), r 5002 Newport av, Ocean Beach.
Dieterle Marjorie, tchr Brooklyn Sch, r 404 Hawthorn.
Dieterley Adolph, barber 1454 Market, h 1724 W Arbor dr.
Dieterley Adolph jr, clnr Mission Dry Clnrs, r 1724 Arbor dr.
Dietrich Chas F (Stella), pipeftr, r Henry Gerber.
Dietrick Clare, foremn S D Electric Garage.
Dietrick Frank (Sarah), h 4078 Ibis.
Dietrickson Arthur, h 2351 Etiwanda, Loma Alta.
Dietsch Emelia, r 1160 Front.
Dietze Guido M, bushelmn Foreman & Clark, r 768, 10th.
Dievendorff Horton (Grace), clk, h 2425 I.

Chas. N. Woodworth
REAL ESTATE
LOANS
Insurance
Ranches
Homes
932 Seventh
Main 1254



GOLDEN LION TAVERN AND GRILL
FOURTH & F
N. E. COR.
REAL FOOD FOR PARTICULAR PEOPLE
BERNARDINI and PROVOST, Props

STEWART & CASS
INSURANCE—BONDS—REAL ESTATE
228 B Street
Phone, Main 1515



HOME OF HART SCHAFFNER & MARX CLOTHES

HATS - SHIRTS - CAPS - GLOVES - EXCLUSIVE HABERDASHERY

Exclusive but Not Expensive - - 416 BROADWAY

Dievendorff Meroa C (wid Henry), h 2901 Main.
Difley Guy C, driver Sanitary Ice Cream Co, r Coronado.
Dikas John, r 730, 7th.
Dike Roy S (Teresa J), mach, h 4070 Utah.
Dilauro Joe, emp Benson Lmbr Co, r 1711 Kearney av.
Dildine Alfd G (Clara), tchr City Schs, h 4186, 1st.
Dildine E, h 1450, 4th.
Dildine S J, h 1450, 4th.
Dileo Jasper (Rosa), fishermn, h 1421 Columbia.
Dill David B (Olive L), in charge Food Research Laboratory, r Chula Vista.
Dill Elizabeth Mrs, h 1227 Ft Stockton dr.
Dill Harold W (Elaine), sec mgr S D Draymen's Assn, h 2680 K.
Dill Isabelle G (wid A F), h 2765 Boston av.
Dillahunt Otis C (Josephine), driver, h 4030 Hamilton,
Dillard Zola E Mrs, clk Union Oil Co, r 3930 Center.
Dillavow Monta M, waiter W A Crane, r 536 F.
Dillenbeck Wilford L (Edna), auto opr S D Lumber Co, h 2142, 5th.
Dilley Benj H, with The Marston Co, r 621 C.
Dilley Rose, bkpr Monarch Printing & Paper Box Co.
Dilley Thos H (Anna), clk Pierce-Field Hdwe Co, r 1540, 7th.
Dilley Wm H (Nancy L), carp, h 1138 C.
Dillin Chas (Mary), h 4591, 46th.
Dillingham Clarence B, mgr Standard Aluminum Co of Cal, r 2639 Front.
Dillion Jos W (Ida L), h 2334 Newton av.
Dillion Jos W jr, r 2334 Newton av.
Dillman Waldo W, r 3552 Webster av.
Dillon Birney L (Lulu F), gro 1144 C.
Dillon Geo W (Mary H), switchmn, h 4551, 46th.
Dillon Harry D (Rena H), dentist 520 E, rm 601, h 3368, 30th.
Dillon Hiram, dftsmn, r 4551, 46th.
Dillon Jas E (Ruth), actor Virginia Brissac Co, h 1652 Linwood.
Dillon Jennie L Mrs (Aseptible Toilette Shop), r 432 C.
Dillon J W, emp P M Dairy Co.
Dillon Mary C Mrs, r 4551, 46th.
Dilly Saml, cook, r 133 W Bway.
DILWORTH READ G (Etta G), General Counsel Spreckels Cos, 209 Union Bldg, 235 Bway, r Coronado.
Dimaggio Frank (Pearl), fishermn, h 2053 Columbia.
Dimaria Frank (Maria), fishermn, h 1740 Columbia.
Dimaria Saml (Lucy), fishermn, h 1738 Columbia.
Dimick Hal L (Florence M), h 4169 Jackdaw.
Dimick Thos J (Evelyn), U S N, r 3531 Albatross.
Dimity Florence J, nurse, h 532 University av.
Dimmer John F (Iva), eng, h 2272, 4th.
Dimmick Mary J Mrs, h 532 W Grape.
Dimmick Minnie L, r 532 W Grape.
Dimmitt Eliza J (wid G M), h 3420, 28th.
Dimock Cecil B, r 1446 Front.
Dimock Donald, student, r 1219, 1st.
Dimock Eddy E (Lucille), branch mgr Irwin & Co, r National City.
Dimock Lillian, waiter, r 1446 Front.
Dingeman Frank J, phys 1007, 5th, rm 502, h 1801 Bancroft.
Dingeman Margt M Mrs, r 1801 Bancroft.
Dingus Emmett L (Edith E), lab Union Ice Co, h 2912 Franklin.
Dini Amerigo, r 2273 Julian av.
Dini Columbo, r 2273 Julian av.
Dini Theresa (wid E G), h 2273 Julian av.
Dining Car Restaurant (Charlotte Munkitrick, Mrs Jennie Grandy), rear 1028 Prospect, La Jolla.

Prudential Bond and Mortgage Co.

C. J. NOVOTNY
President & Counsel

Loans, Bonds
Mortgages
Securities

Invest Your Savings in Our Collateral Trust Bonds $100.00 Each There is No Better Security

Central Mortgage Building

Inter-National Wholesale Company

Wholesale Groceries
Teas, Coffee
Extracts, Spices
Candies
Crackers
Soda Fountain Supplies
Paper
Stationery
Small Hardware
Brooms
Brushes, Mops
Dusters
Paint, Oils
Varnishes
Fiber Glass
Sponges, Chamois
Dayton Fixtures

616-24 Market St.
615 6th St.

Automatic Phone 659-17

Shop Phone Main 2169

JOHNSON'S BOILER SHOP

Res. Phone Main 2554

REINHOLD JOHNSON, Prop

Boiler Repairing of All Kinds Promptly Attended To Boilers and Tanks Bought and Sold

125 E MARKET FLUE WELDING A SPECIALTY SAN DIEGO

V. WANKOWSKI & CO., INC.
V. WANKOWSKI GEORGE D. EASTON
INSURANCE—SURETY BONDS PHONE, MAIN 2029 341-2-3-4 SPRECKELS BLDG.

Dinsdale Tirzah C, asst sec S D County Welfare Commission, r Chula Vista.
Dinsmore Irving (Josie), branch mgr Irwin & Co, h 4009 Chamoune av, E S D.
Dinuzzo J, h 1486 B.
DIRECTORY LIBRARIES, Merchants Assn 608 Timken Bldg, 861, 6th and Chamber of Commerce, Bway nw cor 2d.
Dirhold John W, bk bndr Rudolph Schiller, r Golden West Hotel.
Disbrow Benj, r S D County Hospital.
Disbrow Chas F (Jessie H), auditor Sefton Inv Co, h 3595 Front.
Dishman Jas A (Frances), auto mech, h 3509 Castle, E S D.
Dishman Jas B (Cordelia), mach hd Dixie Lumber Co, h 3845 Pacific av.
Dishman John B, r 365, 21st.
Disney Clara B (wid L H), h 4659 Utah.
Disney Morton H, sailor, r 4659 Utah.
Disney Robt L, sailor, r 4659 Utah.
Dispennett Thos C (Etta), bkpr Modern Machine Co, h 2721 Logan av.
DISTILLED WATER CO THE, F M Thompson Mgr, Manufacturers Cuyamaca Ginger Ale and All Kinds of Soda Water, 115, 8th, Tel Main 251.
DISTRICT ATTORNEY'S OFFICE, Harry S Utley District Attorney, Court House.
Ditch Elizabeth B (wid J A), r 2968 Elm.
Ditmar Jas, buyer Holzwasser Inc, r 2135 Irving.
Dittmer Geo, carp Chas R McCormick Lbr Co, r 2924 Clay av.
Dittmer John (Marie W), h 4085 Normal.
Ditto Ervin L (Helen M), honey dlr, h 4171 Georgia.
Dittrich Chas H, ydmn Standard Oil Co, R F D 3, Bx 86.
Di Turi Jos, shoe repr Max Heimburge, r 3121 K.
Ditzell S Mrs, r 848 Beech.
Divan Lorenzo C (Charity H), rancher, h 3752, 7th.
Divoort Eugene C (Gertrude), chf stevedore Spreckels Bros Com Co, h 4576 Georgia.
Dix Chas L (Kathryn M), prop Cecil Hotel.
Dix Harry, slsmn White Sewing Machine Co, h 1205, 12th.
Dix Mildred, clk Geo Kalliris, r 1486 B.
Dixey Chas W, gard, h 4529, 47th.
DIXIE LUMBER & SUPPLY CO (J H Bjornstad), 3919 Ohio nr University av, Tel Hillcrest 964. (See front cover and page 54.)
DIXIE MAGNETOS (Carlson & Simpson), Union at C, Tel Main 307.
Dixon Albt E (Bertha T), postmaster Pt Loma, 3130 Garrison, Pt Loma.
Dixon A Eugene, cashr Youngs Market, r 1629, 8th.
Dixon Carrie Mrs, furrier Kuneck's Furs, r 932, 12th.
DIXON CHAS S (Mabel O), asst mgr San Diego Lumber Co, h 342 W Laurel.
Dixon Danl H (Naomi V), mech Rockwell Field, h Chatsworth blvd, Pt Loma Hts.
Dixon Dorothy, clk Eagle Drug Co.
Dixon Edwin D, student, r 3130 Garrison, Pt Loma.
Dixon Elizabeth (wid Jas), r 4019 Ibis.
Dixon Emma C (wid David), h 524, 21st.
Dixon Etta H Mrs, maid 4079 Alameda dr.
Dixon Josephine, student, r 2820 Park av.
Dixon Kath Mrs, r 3629, 3d.
Dixon May B Mrs, mgr May Apts, h 1629, 8th.
Dixon Noah L (Carrie) (Wellington & Dixon), h 932, 12th.
Dixon Varien D (Catharine), h 2820 Park av.
Dixon Walter D, student, r 3130 Garrison, Pt Loma.
Dixon Walter F (Kath C), U S N, h 1034 E.
Doak Edley C, lab, h 1226 Cypress av.

Office Phone, 242-W
Res. Phone, 175-W
R. F. Zimmerman
Plumbing and Heating Contractor
7921 Girard Street
La Jolla California

DIAMONDS
WATCHES
High Grade
JEWELRY
TRAVELING GOODS
FIRE ARMS
MUSICAL INSTRUMENTS
WE BUY AND SELL
EDWARD SANDERS
748 FIFTH
TEL. 65618

Live and Dressed Poultry—Rabbits
Fresh Yard Eggs
GRAY'S POULTRY HOUSE
THE HOME OF MILK-FED POULTRY
521 AND 910 MARKET STREET

NORMAN E. MARTIN
PLUMBING CONTRACTOR
Service of Character is our Aim

4012-14 University Avenue
East San Diego, Cal.
Off. Tel. Hill. 1566-J Res. Hill. 3284-J
Established 1908

Doan Allen O (Hazel G), motor mech Rockwell Field, h 2318 Rosecrans, Pt Loma.
Doan Georgia M, r 2318 Rosecrans, Pt Loma.
Doan J Roy, vulc Krause & Roult, r 2318 Rosecrans, Pt Loma.
Doan Mary Mrs, r 3835, 7th.
Doan M B Miss, r 1751 University av.
Doane Alice (wid John), h 1849 Lyndon rd.
Doane J F, h 1937 State.
Dobbins Patk M (Mary), mgr Park View Apts, h 1555, 8th.
Dobbs Edwd L, auto mech, h 330 W Cedar.
Dobbs Jos A, spotter Lory Parisian Clng & Dyeing Co, h 3039 Greeley av.
Dobbs Leslie, mech B W Sinclair, r 330 Cedar.
Dobbs Orva G (Maud), carp, h 3705 Louisiana.
DOBBS & CO, U S GRANT HOTEL SHOP, C W Risdon Mgr, Millinery and Men's Furnishings, 330 Bway, Tel Main 2110.
Dobler Emil (Daisy M), cigarmkr A Sensenbrenner Sons, h 2146 Logan.
Dobler Martha (wid Christian), h 2152 Logan av.
Dobson Chas (Jeanette), mach, h 1609 W Lewis.
Dobson Edwin D (Helen E), blksmth 127 Market, h 2783 National av.
Dobson John E (Hazel), auto mech Standard Oil Co, h 2775 National av.
Dobson Hazel D, r 2783 National av.
Dobson Mary I Mrs, r 5122 Saratoga av, Ocean Beach.
Dobson Raymond D (Hazel), blksmth E D Dobson, r 2783 National av.
Dobson Stanley W (Laura), capt Fire Tug City Fire Dept, h 2874 Logan.
Dockett Wm, mach, r 903 G.
Doctor Jas (Daisy), produce 7830 Girard, La Jolla, h 7741 Ivanhoe.
Doctor Milo (Blanche), lab S D Cons G & E Co, h 4508, 45th.
Dodd Elizabeth, cashr Sun Drug Co, r 1823 Fern.
Dodd Emma, r 4746, 36th.
Dodd Ida, h 2257, 4th.
Dodd Jas M (Pearl), janitor Sherman Sch, h 370, 19th.
Dodd John (Ellen M), h 3432 Oregon.
Dodd John E (Winifred), plumber 737, 18th.
Dodero Frank, hlpr Gallagher & McDonald, r 440, 16th.
Dodero Matilda (wid Robt), h 440, 16th.
Dodero Robt, hlpr Bishop & Co, r 440, 16th.
Dodge Alfd G (Samantha), painter, h 1036 G.
Dodge Almon P (janitor), r 1071, 8th.
Dodge Almon T (Mary D), h 3145 Market.
DODGE BROTHERS MOTOR VEHICLES, Clarence W McCabe Distributor, 501 W Bway, Tel Main 6720.
Dodge Chas H, clk Sou Trust & Commerce Bank, h 5070 Long Branch, Ocean Beach.
Dodge C H, r 522, 7th.
Dodge Fredk, student, r 4756 Terrace dr.
Dodge Harold M (Pearl R) (Steventon Electric Co), h 3780, 7th.
Dodge Henry, student, r 4756 Terrace dr.
Dodge John M (Louise B) (Dodge & Hayward), h 418 W Ash.
Dodge Kate S (wid O A), h 1353, 2d.
Dodge Margt J Mrs, h 4756 Terrace dr.
Dodge Mary, r 4756 Terrace dr.
Dodge Mattie P (wid Wm W), r 3934 Eagle.
Dodge Nellie M, lndywkr Sanitary Lndy, r 3145 Market.
Dodge Richd V (Mary M), dep collr U S Internal Revenue, h 406 W Ash.
Dodge Thos A, r 3145 Market.
Dodge Walter D, mot pict opr Cabrillo Theatre, r 1036 G.
Dodge Wilbur C (Mabel), auctioneer Fifth St Auction House, h 120 Brookes av.
Dodge Wm A, student, r 4756 Terrace dr.
Dodge Wm J (Vallie), eng Elec Lndy Co, h 2251 K.


EMMA EGBERT WILLIAMS
President

HEBRON HOME

FOR AGED PEOPLE
(Incorp. rated)
Undenominational
Established by EMMA EGBERT WILLIAMS
26 Years experience in caring for aged people
1825 NEWTON AVE.
PHONE, MAIN 3869
SAN DIEGO, CAL.

GILL STORAGE BATTERY — NO SEPARATORS — LONGER LIFE
WALCOTT, BROOKS, CONWELL & COMPANY, INC.
AT DIAMOND GARAGE, 645 13TH ST. SAN DIEGO, CAL.
PHONE 1337
STORAGE GILL BATTERY

Property Managers and Rent Collectors

LOUIS C. MASTEN
Real Estate and Insurance
TIMKEN BUILDING

Dodge Wm L, r 2251 K.
Dodge & Hayward (J M Dodge, H C Hayward), Lessees Hippodrome (Spreckels Theatre), 121 Bway and mgrs Strand Theatre, B nw cor 6th.
DODSON CHARLES C (Successor to A E Dodson), Insurance, Notary Public and Attention to U S Land Matters, 511 Granger Block, 964, 5th, Tel Main 5212. (See right side lines and page 48.)
Dodson Loretta, h 604 Cedar.
Dodson Nannie (wid A E), pres and supt Helping Hand Home Assn, h 1806 J.
Dodson Roy E (Harriet W), supt of construction, h 3514 Kite.
Doggrell Harry A (Cath), butler 230 W Laurel.
Dogyan A, janitor High Sch, r 1030 A.
Doherty Harry, lieut City Fire Dept, r 1116 Front.
Dohl Anna C C, r 7611 Eads av, La Jolla.
Dohl Miene (wid Fred), fur rms 7611 Eads, La Jolla.
Dohlenty John, r 1479 J.
Dohlquist Louis V, hlpr Standard Iron Wks, r 237, 19th.
Doi B, sec-treas Nippon Co Inc, r 431, 12th.
Doig Arthur M, mach S D Machine Co, r 2044 Columbia.
Doig Edna S (wid J H), r 655, 21st.
Doig Edwin M, h 2044 Columbia.
Doig John H (Genevieve), auto electr Carlson & Simpson, h 2133 Columbia.
Doig Robt L (Adda F), phys 432 C, rm 12, h 3376, 30th.
Dolan Beatrice, h 1430, 7th.
Dolan John, h 943, 17th.
Dolan John J (Josephine A), h 3913 University av, E S D.
Dolan Wm B (Sadie L), prop Pt Loma Ferry Pavilion.
Dolbear John F (Cora L), trav slsmn, h 3119 J.
Doll Edwd B (Helen E) (Doll & Co), h 4383 Cleveland av
Doll Helen E Mrs (Doll & Co), r 4383 Cleveland av.
Doll & Co (E B and H E Doll), gro 4395 Cleveland av.
Dolle Anna E (wid F E), h 3654 Reed av, E S D.
Dolle John J, driver, r 3654 Reed av, E S D.
Dolph Ada I (Dolph & Cooper), r 3829 Georgia.
Dolph & Cooper (A I Dolph, J B Cooper), props The Book Nook, 1239 5th.
Dolson Henry F (Rebecca E), carp, h 3086 Main.
Dolson Lorena M, r 3086 Main.
Dolson Mildred, slswmn, r 3086 Main.
Domain Thos P (Anna) mgr Thomas Apts, h 131, 15th.
Doman Lillian B (wid Richard), h 525, 31st.
Dombo P R (Bertha), bldg contr 3786 Cabrillo, E S D.
Dome Chas H (Martha M), h rear 2029 Franklin av.
Dome Marie, h rear 2029 Franklin av.
Domico Antonio (Conecca), h 3153 J.
Dominguez Consuelo, r 850 State.
Dominguez Francisco (Felipa), h 1685 Newton av.
Dominguez Manuela De, h 850 State.
Dominguez Theo (Guadelupe), lab, h 3354 K.
Domnitz Isaac (Lena), h 706, 12th.
Donahew John (Hazel, h 1640 Bway.
Donahoo John H (Ida R), lab S D Cons G & E Co, r 4204, 10th.
Donahue Chas (Elizabeth), porter Boadway Bros, h 37, 19th.
Donahue Don D (Harriet L), bkpr, h 3641, 4th.
Donahue Henrietta (wid P E), r 1020, 26th.
Donahue John C, prop The Santa Rosa, h 553, 5th.
Donahue John S (Grace M), tmstr City Park Dept, h 457, 12th.
Donahue Jos P (Kath), printer Evening Tribune, h 2630 I.
Donahue Prentiss H, with The Marston Co, r 2630 I.

IRWIN & CO.

HAY, GRAIN,
FLOUR,
MILL FEEDS,
POULTRY
FEEDS,
GRAIN BAGS
WOOL BAGS,
SACK
TWINE,
COAL

Main Office
FOURTH AND K

PHONES:
MAIN 440
663-01

NURSES' OUTFITTING CO.

FRANCES
NILSSON
NOECKER, R. N.
MANAGER

DOCTORS
DENTISTS
NURSES
MAIDS

COMPLETE
OUTFITS

AGENCY
WORLDS
STAR
KNIT
GOODS

1811 FIFTH
Phone 66130

W. E. KIER CONSTRUCTION CO.

813 First National Bank Building
GENERAL CONTRACTORS
San Diego, California
Telephone, Main 2427

Phone Main 4953 **H. A. CAMERON CO.** UNION BLDG.
THE OFFICE OF EFFICIENCY
WE WRITE ALL KINDS OF INSURANCE

BUTA
CLEANERS
"We Know How"
WE STERILIZE EACH GARMENT CLEANED OR PRESSED
1417 University Ave.
Hillcrest 327
BUTA

P. M. DAIRY CO.
Manufacturers and Distributors of
Purity Dairy Products
COTTAGE CHEESE
ICE CREAM
BUTTER
CREAM
MILK KEFIR
12th & K Sts.
Phone, MAIN 3311
Butter and Egg Dept.-701 Fifth
MAIN 411

Donal Fred H (Margt B), carp, h 3182 L.
Donal Margt B Mrs, folder New Method Laundry, r 3182 L.
Donald Harry C, r 3544 Oregon.
Donald Mary E (wid H C), h 3544 Oregon.
Donald Ralph S, lndywkr S D Steam Lndy, r 3544 Oregon.
Donald Wm A (Susan E), h 4648 Howard, E S D.
Donaldson Ephraim L, h 3867 Menlo, E S D.
Donaldson Harold W (Lela A), slsmn J W Freiden, h 3668 India.
Donaldson Harriet J Mrs, nurse 2363 Irving av.
Donaldson Jas (Bertha), lieut U S N, h 4020 Dove.
Donaldson Jos, r 502, 6th.
Donaldson W Hayden (Ethel), teller S D Savings Bank, h 2100, 1st.
Donalson Chas J (Jennie E), slsmn, h 2203 Ft Stockton dr, N S D.
Donan Chaster, r 2094 Franklin av.
Donavan Jas A, clk Hamilton's, r 222 Beech.
Dondore Cornelius T (Minnie B), h 3722, 4th.
Donelly Thos, lab Rockwell Field, r 1335 J.
Donigan Georgia, r S D County Hospital.
Donlacke T W, clk, r 1053, 2d.
Donley Richd, r 1861, 3d.
Donly Ada A (wid D E), h 3947, 9th.
Donn Ernest H, painter Reliable Decorative Co, h 3594 Copeland, E S D.
Donnan Chester C, clk Union-Tribune, r 2094 Franklin av.
Donnan Marion N (Addie V), civ eng City Operating Dept, h 2094 Franklin.
Donnell Elizabeth, h 1255, 10th.
Donnell J Franklin, h 528 Anderson pl.
Donnell Lottie, r 4406 Park blvd.
Donnell Opal N, cashr The Marston Co, r 943, 17th.
Donnell P O, r 437 J.
Donnell Robt H, phys 1007, 5th, rm 921, r U S Grant Hotel.
Donnell Saml D (Kate), h 3530, 4th.
Donnell Saml P (Rosetta), h 855, 17th.
Donnell Thos M (Martha E), h 943, 17th.
Donnelly Alice, student, r2477 L.
Donnelly Blanche E Mrs, r 1610 Union.
Donnelly Cath A (wid John), h 222, 16th.
Donnelly Donald J, yardmn Union Oil Co, r 2411a L.
Donnelly Eugene (Alice M), h 2477 L.
Donnelly Helen, student, r 2477 L.
Donnelly Jas A, student, r 222, 16th.
Donnelly John J (Mary A), supt Chas S Hardy, h 2230 State.
Donnelly John L, adv solr S D Sun, r 222, 16th.
Donnelly John M (Sarah T), carp, h 1524 K.
Donnelly Louis D, student, r 7713 Girard, La Jolla.
Donnelly Merle, r 232, 9th.
Donnelly Patrick J (Mary A), h 3488 Mission dr.
Donnelly Percell C, wrapper Young's Market, r 1861, 3d.
Donnelly Ruth, tchr, r 2477 L.
Donnelly Sarah T Mrs, cook T F Philbiu, r 1524 K.
Donnelly Thos (Susanna), h 3446 Cabrillo, E S D.
Donner Chas R (Josephine), decorator, h 1619 Grove.
Donohoe Claud (Elizabeth), U S N, r 110 W Ivy.
Donohue Caroline W, r 2249 Logan av.
Donohue Edwd (Catherine), h 2947 Imperial av.
Donohue Gertrude, h 1437 University av.
DONOHUE JOHN W (Mary E), V-Pres Security Commercial & Savings Bank, r 2450 Dulzura av.
Donohue Matthew W (Merle S), teller Security Commercial & Savings Bank, r 1st and Arden Way.

SEE | YOUNG & CHAMBERLAIN | FOR
1126-1136 FRONT STREET
PREST-O-LITE BATTERIES, CARBURETORS, MAGNETOS, ETC.
EVER-READY WELDING SERVICE. AUTOMOTIVE ELECTRICIANS, AND VULCANIZING

CHAS. R. McCORMICK LUMBER CO.
Wholesale and Retail Dealers
PHONE MAIN 4991
OFFICE, YARDS, PLANING MILL AND WHARVES FOOT OF 24TH, ON BAY

Donohue Thos P (Annie), gro, h 2193 Woolman av.
Donovan Helen Mrs, telep opr Savage Tire Co, h 2171 Logan av.
Donovan Jas A (Florence), slsmn, h 222 Beech.
Donovan Pearl (wid C H), lndrs Kelley Lndy Co, r 245, 18th.
Donovan Wylma (wid A E), r 3569 Utah.
Donsey John, fishermn, h 835 W Cedar.
Dooley Carl, r 2035 Bway.
Dooley Cath W Mrs, h 2035 Bway.
Dooley Isabel, r 2035 Bway.
Dooley John A, r Vauclain Home.
Dooley Roy R, lndymn, r 4656 Ward.
Dooley W Scott (Tillie), rest 540 Market, r 742 Market.
Dooley Zella R, r 4656 Ward.
Doolittle Abraham (Melissa), h 1038 F.
Doolittle Anna G, r 3290 Park av.
Doolittle Mary S G (wid Herbt), h 3290 Park av.
Door of Hope No 77, Mrs C C Shearer matron, 4374 Loma Alta, Loma Alta.
Dootson Norman L, bkpr Wilson & Co, r 1861, 3d.
Dopp Geo G, ins 643 Market, r 131, 19th.
Dopp Jos R, cigars, 643 Market, h 131, 19th.
Doran Bernard, lab, r 106 West B.
Doran Eunice H Mrs, clk City Schs, h 757, 11th.
Doran E J Miss, h 1751 University av.
Doran Florence, steno Sou Trust & Commerce Bank, r 3735, 7th.
Doran Frank (Nellie M), (Wright & Doran), h 3735, 7th.
Doran Jos V (Eunice H), detective Police Dept, h 757, 11th.
Doran Kath E, hairdrsr Mrs Louise Deler, r 1434, 5th.
Doray Eugene A (Amy F), h 1235, 1st.
Dore Michl, h 3897 Franklin av.
Doremus Mary E (wid E P), r 3663 Arctic.
Dorey Ann (wid Lawrence), h 4185 Copeland av, E S D.
Dorey Anna G, r 4185 Copeland av, E S D.
Dorey Cath E, with The Marston Co, r 4185 Copeland, E S D.
Dorey Jas J, editor Bush Theatres Magazine, h 4185 Copeland av, E S D.
Dorey Mary, r 4185 Copeland av, E S D.
Dorey Nicholas S, r 4185 Copeland av, E S D.
Dorey Wesly B (Sarah O), h 3734 Bancroft.
Dorfman Abraham S, clk, r 321, 17th.
Dorfman Fannie (wid Saml), h 321, 17th.
Dorfman Harry, men's furngs, 568, 5th, r 321, 17th.
Dorfman Ida E, clk, r 321, 17th.
Dorfman Sarah, r 321, 17th.
Doria Manuel (Mamie S), phys 861, 6th, rm 419, r 3584 Granada.
Doris C Roscoe, solr Bay City T & L Supply Co, r 505 W Grape.
Dorithy Arthur J, eng, h 1543½ Front.
Dority R, emp C S Hardy, r 3050 National av.
DORLAND CARL C (Elizabeth K), Asst Cashr Security Commercial & Savings Bank, h 1868 Lyndon rd.
Dorland Chester P, r 3100 Brant.
Dorland Robt E, student, r 3100 Brant.
Dorland Willet, student, r 3100 Brant.
DORLAND WILLET S (Emma C), Pres Security Commercial & Savings Bank, h 3100 Brant.
Dorman Austin W (Mary L), h 2874 Main.
Dorman Chester L (Dorman & Houser), r 939 Ash.
Dorman Claire E (wid Edwd), h 939 Ash.
Dorman Omer A, mech Wm L Hughson Co, r 939 Ash.
Dorman Oscar W, slsmn S D Lumber Co, r Coronado.


Charles Dodson
Fire Insurance
Notary Public
511 Granger Bldg.
PHONE MAIN 5212

Bon Ton Upholstery House
Established 1895
We Re-upholster All Styles of Furniture;
Make Over and Renovate Mattresses
Antique Furniture Restored
1825 TO 1837 FIFTH STREET
TEL. MAIN 662

TIP-TOP AND KLEEN MAID BREAD
MANUFACTURED BY SNOWFLAKE BAKING CO.
652-03 MAIN 47
SOLD BY ALL GROCERS

WASHING MACHINES
SEWING MACHINES
VACUUM CLEANERS
HEATING APPLIANCES
PORTABLE LAMPS
955 SIXTH STREET

Hartwell
ELECTRIC COMPANY

ELECTRICAL CONTRACTORS
LIGHTING FIXTURES
MOTORS, MOTOR REAIRING
MAZDA LAMPS
TELEPHONE, MAIN 318

Dorman & Houser (C L Dorman, A L Houser), props The Auto Shop, 730 B.
Dormer Charlotte (wid F J), h 241 Sampson.
Dorn Arthur L (Leo I) (Shreve, Dorn & Shreve), h 819 Sutter.
Dorn Olive D, lndywkr Sanitary Lndy, r 1846 I.
Dorn Wm J (Olive), auto mech Orndorff Bros Motor Co, r 1846 I.
Dornan Belle Mrs, r 2966 Boston av.
Dornan Josephine Mrs, r 2902 Colton av.
Dornan Roger, lab, h 2902 Colton av.
Dornberger Edwd L (Louie B), dentist 520 E, rm 608, h 1535 Dale.
Dorney Ray F, slsmn Bowen & Ettelson, r U S Grant Hotel.
Dorr Mary D (wid D F), h 4605 Campus av.
Dorris Florence, r 4301 Hawk.
Dorris Fred O (Jessie), autos 631 F, h 1003 W Hunter.
Dorris Wm, pressmn, h 4301 Hawk.
Dorsey Amos H, h 344, 10th.
Dorsey Birdie St C Mrs, r Barstow Hotel.
Dorsey Eli E, r Barstow Hotel.
Dorsey Eliza V Mrs, h 2430 G.
Dorsey Frances E Mrs, clk Hamilton's, r 124 E Beech.
Dorsey Frank B, asst traffic mgr S D & A Ry Co, h 4296 Arden Way.
Dorsey Frank C, barber, r 2430 G.
Dorsey Helen L, nurse, r 2430 G.
Dorsey John, hlpr S D Cons G & E Co, r 53, 16th.
Dorsey Theresa Mrs, r 53, 16th.
Dorsey Wm A (Frances E), clk Santa Fe, h 124 Beech.
Dort Ella Lou, steno, r 3538, 5th.
Dort Elmer J, collr Merchants Natl Bank, r 1227 B.
Dort Emma J (wid L M), h 2114 Harrison av.
Dort Ernest W (Helen R), automobiles 702 B, h 3544 Arnold.
Dort Francis O (Oral), clk Sou Trust & Commerce Bank, r 3538, 5th.
Dort Guy J (Gertrude), foremn Ford Barnes Co, h 1227 B.
Dort Hannah M, wtih The Boston Store, r 1227 B.
DORT HARRY M (Genevieve) (Rutherford & Dort), h 3036 Grape.
Dorval Arthur E, lab Rockwell Field, r 4352 Arizona.
Dorval John B (Salvidora), slsmn Singer Sewing Mach Co, h 4352 Arizona.
Dorval John R, rodmn U S Navy Public Wks Office, h 4352 Arizona.
Dorval Margt E, r 4352 Arizona.
Dostal Jos O, r 943, 10th.
Doty Allan A (Ada), mgr Maryland Barber Shop, h 1221 G.
Doubenmier John W (Mabel), sta opr Mission Hills Oil Service Sta, h 4064 Albatross.
Doubleday John W (Nellie C), h 112 Lewis.
Doucette Moses (Elizabeth), tailor Milton The Tailor, cor Union & Beech
Doud Minnie E R Mrs, r 3607 Oregon.
Douden Alvin N (Selma N), h 1354 Edgemont.
Douden Geo W (Jennie P), gro 534 University av, h 4220 Maryland av.
Dougherty Blanche, r 5002 Long Branch av, Ocean Beach.
Dougherty Blanche, r 3012 Canon, Pt Loma.
Dougherty Bonnie E, r 4103 Voltaire, Loma Alta.
Dougherty Danl J, h 1240 Front.
Dougherty Everett H, bkpr, r 4327 Kansas.
Dougherty E G, r 1444 State.
Dougherty Florence Mrs, chf matron Helping Hand Children's Home, r 1452, 6th.
Dougherty Hannah L (wid Wm), r 1504 India.
Dougherty Jas, janitor, r 830, 8th.
Dougherty Jas H (Elizabeth M), pub The Southern Cross, r 2575 K.

MONARCH PRINTING & PAPER BOX COMPANY
Incorporated
PAPER BOX AND CARTON MANUFACTURERS
COMMERCIAL PRINTERS
313-319 FIFTH ST.
Main 3642

LINCOLN GARAGE
REPAIRING AND STORAGE
THIRTEENTH AND E STS.

THE PACIFIC MUTUAL
LIFE INSURANCE COMPANY
Issues One Accident Policy Every Minute
ACT

NEAL & DEASY
NOW 625 E Street

CITIZENS SAVINGS BANK
SIXTH STREET AT E
Pays 3% on Checking Accounts
4% on Savings

Dougherty Jas W (Ethel), auto mech O K Chitwood, h 5023 Niagara av. Ocean Beach.
Dougherty Lewis F, h 2214 Bway.
Dougherty Patk D, h 3012 Canon, Pt Loma.
Dougherty P, h 5002 Long Branch av, Ocean Beach.
Dougherty Raymond W, bkpr First Natl Bank, h 4327 Kansas.
Dougherty Vere D, vulc, r 5002 Long Branch av, Ocean Beach.
Dougherty Verne, r 3012 Canon, Pt Loma.
Dougherty Weltha H, r 5025 Niagara av, Ocean Beach.
Dougherty Wm (May), h 5025 Niagara av, Ocean Beach.
Dougherty Wm, car inspr, r 725 Pennsylvania av.
Dougherty Wm H (Hattie), property mn Strand Theatre, h 4103 Voltaire, Loma Alta.
Doughty Gilbert H, barber 126 W Bway, h 1950 Front.
Doughty Harry R, tchr High Sch, r 320 Fir.
Doughty Kath H (wid W S), r 3659, 1st.
Doughty May, r 1950 Front.
Douglas Alice, student, r 743 Date.
Douglas Alicia O (wid W A), h 743 Date.
Douglas Beatrice M, tchr Central School E S D, r 4588 Park blvd.
Douglas Beulah M, bkpr Steele Packing Co,, r 4557 Marlborough dr.
Douglas David (Ida M), h 4205 Cabrillo, E S D.
Douglas Emily (wid A L), h 5110 Monroe av.
Douglas Jas E (Brocelled), h 3953, 9th.
Douglas John F (Mary), cond, h 4557 Marlborough dr.
Douglas John V (Emelene), auto painter, h 1445 C.
Douglas Louise M, prop King Edward Hotel, h 730, 7th.
Douglas Mai F, steno First Natl Bank, r 5110 Monroe, E S D.
Douglas Murray J (Hephzibah), mach Rockwell Field, h 854, 10th.
Douglas M, h 856, 9th.
Douglas Robt O, mgr The Camp, h 1479 J.
Douglas Walter F, archt 1015, 1st, rm 408, r Coronado.
Douglass Bret A (Pearl D), rancher, h 3743½ 6th.
Douglass Carl F, sta opr S D Oil Sta, r 1459 Lincoln av.
Douglass Chas (Minnie J), h 202 Nutmeg.
Douglass Clara E Mrs, r 4132 Kansas.
Douglass Eugene (Grace), musician, h 4876 Santa Monica av, Ocean Beach.
Douglass Henry S, paper hngr U S Grant Hotel.
Douglass Jas N (Nellie A), rancher, h 3743, 6th.
Douglass John, auto painter Bowman & Starr.
Douglass Marcellus (Lillian), h 4655 Bermuda, Ocean Beach.
Douglass Paul M, plumber, r 4655 Bermuda, Ocean Beach.
Douglass Wm N (Lillian C), slsmn Benton Roof Co, h 4580 Kansas.
Douglass W M, r 551, 4th.
Doumaux Eugene (Elizabeth), h 4519 North av.
Douthett Wm A (Lelah), ticket agt S D & Ariz Ry, h 4115 Jackdaw.
Douvos Bill, bootblack 525 E.
Dove Owen, printer Dove & Robinson, r 1211, 28th.
Dove Stephen (Cath O) (Dove & Robinson), h 1211, 28th.
DOVE & ROBINSON (Stephen Dove, B C Robinson), Poster, Book and Job Printers 628-634, 3d, Tel Main 4645.
Dovey Art, janitor First Natl Bank Bldg.
Dovey Arthur (Sadie A) fireman Federal Bldg, h 3040 India.
Dovey Sadie A Mrs, cafeteria hlpr Francis W Parker School, r 3040 India
Dow Daisy P Mrs, steno C S Hardy, r 525 Kalmia.
Dow Francis L, h 4630, 34th.
Dow Geo F (Allena A), h 1812 National av.
Dow Helen A, bkpr S D Cons G & E Co, r National City.
Dow Hulda (wid Frank), r 1456 E.

ROOFS
APPLIED
REPAIRED
PAINTED
Benton Roof Co.
250 Fifth St.
Main 4574
CONTRACTORS
Wholesale Jobbers
ROOFING
SOLD IN ROLLS

Rosenfeld's
Elite Button Company
Hemstitching
Picoting
Covered Buttons
Braiding
Embroidering
Pleating
Buttonholes
1058 Sixth St.
Phone Main 1796

CYLINDER GRINDING
WELDING AND BRAZING
1270 INDIA
HOFFMAN'S MACHINE SHOP
ESTABLISHED 1914
GENERAL MACHINE WORK
PHONE, MAIN 1785

The Worth Co.

KUPPENHEIMER
for GOOD CLOTHES

Dow Wm G, h 528 Anderson pl.
Dowd Edwd, auto opr Cal Dental Supply Co, r 136 W Cedar.
Dowd Job E (Bernice L), mach, h 4114 Iowa..
Dowd John S (Kate), stockmn J W Rohrs, h 136 W Cedar.
Dowd Wm Geo, slsmn S D Cycle & Arms Co, r 136 W Cedar.
Dowdle Deloro (Lola), lab, h 1135 Union.
Dowdy Eleanora (wid L H), h 1907 A.
Dowdy Kertice, auto opr, r 1907 A.
Dowdy L, firemn City Fire Dept, r La Jolla.
Dowell Chas O (Nellie W), cond S D Elec Ry, h 4573 Florida.
Dowell E H, mot pict opr Plaza Theatre, r 2130, 1st.
Dowell Nellie Mrs, embosser McDonald & Potter, r 4573 Florida.
Dowell Thos J (Mary E), dep City Assessor, h 1407, 2d.
Dower Wm (Virginia), miner, h 3727 Cottonwood.
Dowkes Phyllis, r 4533 Georgia.
Dowler A E, pruner, r 830, 8th.
Dowling M E, barber C S Sanders, r 3050 Imperial av.
Dowling M G, buyer Holzwasser Inc, r 3036 Laurel.
Dowling W, real est, r 936 State.
Dowling Wm P (Lucy F), prop Lofling Apts, h 2260 Front.
Down John, gard, r 4715 Edgeware rd.
DOWN, THE HOUSEMAN, Real Estate, Insurance and Loans 742 E, Tel Main 897, r Tel Hillcrest 862.
Down Wm F (Elizabeth M) (Down, The Houseman), h 4715 Edgeware
Down Wm F jr (Frances W), with The Marston Co, h 3826 Copeland.
Downer Jas F (Ellen E), h 2912 Granada av.
Downer Raymond H, bldg contr, r 2611 Logan av.
Downes Edwd F, r 1809 W Montecito Way.
Downes Harry (Etta), real est 4716 Adams av.
Downes Michl F (M Alice) (Hinkle-Downes Co), h 1809 W Montecito Way.
Downes Vera, student, r 4716 Adams av.
Downes Winifred M, student, r 1809 W Montecito Way.
Downey Jas H (Maude), mgr Commodore Apts, h 1541, 8th.
Downey Thos C (Elda), ball player, h 2054 State.
Downie Jas, waiter U S Grant Hotel.
Downing Florence, h 525 Kalmia.
Downing Geneva B, bkpr, r 3561 Texas.
Downing G, h 856, 9th.
Downing Herman G (Belle T), carp, h 3561 Texas.
Downing John H (Lucy M), h 1352 Sutter.
Downing Lemont (Mary), h rear 2946 N.
Downing Mary O, steno W G Mirow, r 3561 Texas.
Downing Wm B (Elizabeth M), h 2537 B.
Downs Clifford L (Julia M), clk Naval Air Sta, h 4947 Del Monte av, Ocean Beach.
Downs Earl E, hlpr Muehleisen T & A Co, r 2055 Logan av.
Downs Ethel, waiter Mecca Cafe.
Downs E J, bellmn U S Grant Hotel, r Coronado.
Downs Frank (Ethel), lab W C Merritt Co, h 1228 C.
Downs Kath M (wid C J), emp Bishop & Co, r 2055 Logan.
Downs Morey E Lieut (Eva M), aviator U S N, r 2931 Thorn.
Downs Roy (Helen), mach, r 1228 C.
Doyle Alfd E (Gertrude B), h 4104 Eagle.
Doyle Alice M, r 4104 Eagle.
Doyle Arthur L (Mary E), eng, h 2639, 5th.
DOYLE-BARNES CO, J L Doyle Pres, E Y Barnes Sec-Treas, Wholesale Produce and Commission Merchants, J sw cor 7th, Tel Main 438.
Doyle Dorthea, r 504 Thorn.
Doyle E W, emp C S Hardy, r 867, 10th.

WHY WORRY?



Drawing $50 per week

HERBERT N.
NEALE
General Insurance

Accident and Health
Automobile
Burglary
Fire
Compensation
Liability
Plate Glass
Fidelity Bonds
Surety Bonds

GEN. AGT.
OCEAN
ACCIDENT AND GUARANTEE CORP. LTD.
of London

All Casualty Losses Adjusted by This Office

443
SPRECKELS
BLDG.

WHY WORRY?



Drawing $50 per week

GEORGE F. OTTO & SON
Florists and Nurserymen

NURSERY, 35TH AND NATIONAL AVE
PHONE, MAIN 7086

FLORAL DEPOT
Cor. SIXTH and B

PHONES
MAIN 759 651-02

INSURANCE—ALL KINDS
FINTZELBERG & STEINMETZ
926 SEVENTH STREET ESTABLISHED 1886 PHONE, MAIN 829

Doyle Geo A (Emma K), h 2726 University av.
Doyle Geo E (Lillian), h 2163 Brant.
Doyle Jas H, h 532 W Grape.
Doyle Jarvis L (Rebecca F), pres Doyle-Barnes Co, h 1625 Plumosa Way
Doyle J J, h 412 Hawthorn.
Doyle Kate F, r 2826 University av.
Doyle Madeline, r 1625 Plumosa Way.
Doyle Victor, r 220 Juniper.
Doyle Wm J (Fannie E), clk, h 3757 Fairmount av, E S D.
Doyle Wm J (Marion), h 220 Juniper.
Drager Mary, r 1744, 1st.
Dragon Donald, r 5026, 40th.
Dragon Jerome (Agnes), tailor Milton The Tailor, h 5026, 40th.
Dragon Jerome jr, r 5026, 40th.
Dragon Paul E (Ernestine), rest 919, 6th, r 758, 9th.
Drake Arthur L (Lina F), h 447, 20th.
Drake Chas H, h 4151 Taylor, N S D.
Drake Danl (Lillie), clk, h 2019 Julian av.
Drake Don (Aetna), carp, h 2121 Fern.
Drake Eliza A (wid D E), r 2019 Julian av.
Drake Frank E (Margerie E), h Winona nw cor University av, E S D.
Drake Frank N, phys 4004 Kansas.
Drake Geo H (Della B), asst bldg inspr City Operating Dept, h 1229 10th
Drake Henry B (Edna P W), h 1581 Grand av, Pacific Beach.
Drake John F (Nora), h 4469 North av.
Drake John H (Millie), lab, r 2845 National av.
Drake Mary, nurse S D County Hospital.
Drake Nelson, Capt U S N, r 935 Bway.
Drake Roy, barber Beck & Cotral, r 2845 National av.
Drake Willis, r 3157 Logan av.
Drake Zoe, tchr Evening High Sch, r 4004 Kansas.
Drane Clyde R, clk U S Grant Hotel, r 1430, 7th.
Drane Mildred J Mrs, h 1522 Meade av.
Dranga Mary T (wid O C), h 4728 Narragansett av, Ocean Beach.
Draper Chas J, clk, r 227 B.
Draper Chas T (Mabel M), warehsmn H L Benbough, h 4385 Arizona.
Draper Edwd P (Ora M), acct, h 1115 Madison av.
Draper Frank L, with The Marston Co, r 2185 Woolman av.
Draper Harold W (E Marjorie), lino Evening Tribune, h 4580, 47th.
Draper Jessie M (wid C E), r 1710 Titus.
Draper John C (Anna E), h 3451 Florence.
Draper Marion W (Amanda), lab Chas R McCormick Lbr Co, h 2618 Newton av.
Draper Ora M, tchr, r 1115 Madison av.
Draper Walter S (Bertha R), asst elec inspr City Operating Dept), h 3794, 3d.
Drapper J D, r 106 West B.
Drasdo Ernest (Bertha), h 4456 Campus av.
Draughren Rose Mrs, r 3370 Albatross.
Draves Chas W, auto opr Pac Trans Van & Truck Co, r Coronado.
Dravo Sarah M, h 3569 Pauly av, E S D.
Drayner Harwood D (Pearl), clk, h 3038 Redwood.
Dream Theatre, J B Mason prop, mot pict 755, 5th.
Dreamland Pavilion, John S Keran mgr 1324, 1st.
Drebert Cassius A (Martha), switchmn, h 241, 29th.
Dreher Clara E C Mrs, with The Marston Co, h 2637 Adams av.
Dreher Fred, meat ctr Palace Cafe, r 335 E.
Dreis Aug (Mary), meats 935 University av, h 1228 Essex.
Drescher Jos, lab Rockwell Field, r Coronado.
Dresden Apartments 3119, 5th.


B. ROSCOE SCHRYOCK
TEACHER OF VOICE
Director of S. D. Opera Co.
Prepares Singers for public work in
OPERA and ORATORIO
624 B St.
Phone, Main 366
SAN DIEGO

Beacon Hill Nursery
Shade Trees
Shrubbery
Fruit Trees
Bedding Plants
Roses
Seeds, Soils
Fertilizers
Ferns
Hanging Baskets
1201 Broadway
Phone, Main 1124

EASY PAYMENTS
Eight Floors of Quality and Beauty in Furniture, Carpets, Rugs, Draperies, Office Equipment, Phonographs.
THE BLEDSOE COMPANY
FURNITURE
1101 SIXTH ST.
201 C STREET

William J. Kettner
GENERAL INSURANCE
Tel., Main 2183 334-335 SPRECKELS BUILDING

Dresser Charlwood F (Louora), warehse foremn W J Bailey Co, h 3936 Texas.
Dresser Louora Mrs, music tchr 3936 Texas.
Drew Arthur M (Mary B) (Drew & Drew), r 1715 Fern.
Drew Arthur N, h 2214 Bway.
Drew Chas H (Rae B), U S N, h 2940 University av.
Drew Della A (wid A E), r 345, 22d.
Drew E K, h 553, 17th.
Drew Mary B Mrs (Drew & Drew), r 1715 Fern.
Drew Oscar (Sarah J), U S N, h 4469 Alabama.
Drew Ray L, plastr, h 3106 Main.
Drew Rex, asst plumbing inspr City Board of Health, h 4078 Texas.
Drew Rose S, asst County Probation Officer, r Chula Vista.
Drew Stephen F, capt U S M C, r University Club.
Drew & Drew (A M and M B), dry goods 746 Bway.
Drewery Annie Mrs, h 545, 19th.
Drewery Elsie, clk W U Tel Co, r 545, 19th.
Drews Ernest (Marie), h 2550 B.
Drexler Theresia C, clk Rockwell Field, r 2261, 4th.
Dreyer John H, r 1267, 4th.
Dreyer Leo (Helen), supt Metropolitan Life Ins Co, r 2214 Bway.
Driggs Jas R (Eunice W), h 917 Bush.
Driggs Mathoni P, slr Union-Tribune, h 4024 Ingalls.
Driscoll John, gard, r 1701 W Washington.
Driscoll May C Mrs, h 5044 Newport av, Ocean Beach.
Drishaus Herman (Addie A), h 3944 Alameda dr.
Driskell Carey (Mariam) (Driskell's Pharmacy), h 3390½ 30th.
Driskell Elizabeth, student, r 3625 Dalbergia.
Driskell's Pharmacy (Carey Driskell) 3396, 30th.
Driskell Walter L (Evelyn), carp, h 3625 Dalbergia.
Driver Edwin S (Chapin & Driver), r 646 A.
Driver Eva N, steno U S Navy Public Wks Office, r 1320 W Washington.
Driver Geo W, slsmn Brunswig Drug Co, h 1320 W Washington.
Driver Marie, r 646 A.
Driver Orvil (Florence M), r 3454 Copeland, E S D.
Driver Saml D (Justine), lab City Park Dept, h 3622 Indiana.
Drommerhausen Esther, steno Stephens & Co, r 841 Glendale av.
Drommerhausen Wm, clk Heller's Inc, h 841 Glendale.
Drouillard Lewis E (Lizzie), carp, h 3180 K.
Drown Frank E (Grace B), carp, h 1409 Robinson.
Drown Kenneth G, student, r 1409 Robinson.
Drown Percival S, r 1825 Newton av.
Druebber Alfred G (Matilda), clk, h 1739 Front.
Drueke Anton H (Mary), h 2886 Redwood.
Drueke Geo N, r 2886 Redwood.
Drum Louise M Mrs, r 4367 Park blvd.
Drum Rado A (Lena A), appr Carlson & Simpson, h 2747 University av.
Drumhiller Wm M (Dora V), cabtmkr, h 3527 Klauber, E S D.
Drumm Bloomfield, carp, h 1239, 12th.
Drummer Geo H, tailor, r 2552 A.
Drummer Henry J (Mary J), tailor, h 2552 A.
Drummond Fitz-Henry W (Morrell), dep County Recorder, h 345 Laurel.
Drummond Fitz-Henry W jr, r 345 Laurel.
Drummond Marjorie D Mrs, clk G D Trompas, r Hotel Barstow.
Drummond Thos B, bkpr Stephens & Co, r 345 Laurel.
Drummond Thos F (Edith), printer S D Union, h 1039, 13th.
Drury Geo S (Julia E), hlpr S D & Ariz Ry, h 1117 S 28th.
Drury Helen M, student, r 1117 S 28th.
Drury John J, cond, h 2089 Julian av.
Drury John L (Carrie M), h 4830, 37th.

SUNSET ENGRAVING COMPANY
Commercial Artists and Engravers
9th Floor Timken Bldg.
MAIN 1517

Park Garage
24-Hours Service
TOW CAR
Official Garage Auto Club Sou. Calif.
1905 Fifth Tel. Main 629

REAL ESTATE RENTALS
LILA A. FITZPATRICK
INSURANCE LOANS
1025 7th STREET TEL. MAIN 3374

Willard STORAGE BATTERY
916 UNION cor. E
J. Stanley LaSha IGNITION STATION
Willard STORAGE BATTERY
PHONE, 668-34

Drury Kevil P, mill mn Savage Tire Co, r 2089 Julian av.
Drury Mary E (wid W T), r 2089 Julian av.
Dryden A Melvin (Lena), U S N, h 2240, 4th.
Dryden David (Isabelle R), bldg contr, h 131 University av.
Dryden E Edmundson (Jennie H) (Dryden & Von Briesen), h 3637, 6th.
Dryden Jas L, r 1628, 7th.
DRYDEN & VON BRIESEN (E E Dryden, H Von Briesen), Manufacturers of Reed and Rattan Furniture, Factory and Retail Salesroom 1337 5th, Tel Main 1493.
Dryer Elmeda (wid J L), h 3110 Franklin av.
Dryer Jos, h 536 Maple.
Dryer Leo, h 2214 Bway.
Dryesdale Nettie, r 3170 B.
Drysdale Alex (Louisa), barber F C Hyers, h 1366, 2d.
Drysdale Jas M, h 411 S Bancroft.
Drysdale Wm B, bkpr, r 411 S Bancroft.
Duame Jos A, buss boy U S Grant Hotel.
Duarte Carmen, clk The Yamato Co, r 1978 Newton av.
Duarte Chonita, nurse, r 1978 Newton av.
Duarte Emedine, clk Leo Greenbaum, r 1978 Newton av.
Duarte Frank A (May), rest 225 F.
Duarte Sadie, nurse J M Wilson, r 1978 Newton av.
Duarte Theodosia, lndywkr S D Steam Lndy, r 1641 Columbia.
Duarte Thos L, h 1641 Columbia.
Duback May E, emp Lillibridge Cafe, h 907 A.
Dubber Henry W (Martha), carp Brawner & Hunter, h 1261 Hendricks.
Dubbs M V Miss, nurse Children's Home.
Dubetsky Christina (wid Jos), fur rms 526 West E.
Dubinsky David (Ida), 2d hd gds 329 Market, h 552, 18th.
Dubinsky Sam, mach opr S D Cap Co, r 329 Market.
Du Blan John M, buss buy U S Grant Hotel, r Y M C A.
Du Bois Glen E, clk Scripps Central Office, r 3825 Copeland av, E S D.
Du Bois Isophene S (wid J W), r 3825 Copeland, E S D.
DU BOIS KOERT T (Bessie M), A Choice Selection of Meats of All Kinds at Reasonable Prices, 4167 University av, E S D, h 3825 Copeland, E S D.
Du Bois Marie Mrs, h 4659 Lotus, Ocean Beach.
Dubowsky Hyman J (Bala), prop The Little Kinema Souvenir Store, r 1248, 5th.
Du Brock Pauline, clk Holzwasser Inc, r 906 G.
Dubuis Constant, h 4254 Jackson, N S D.
DUBUQUE FIRE & MARINE INSURANCE CO OF IOWA, Thos A Wakeling Agt, 233 Spreckels Bldg, 121 Bway. (See classified Insurance Cos—Fire.)
Duby Lawrence, porter Hotel Tioga.
Ducello Mary (wid D S), h 3553 Copeland av, E S D.
Du Chesne L, mach Cal Iron Works, r 1520, 6th.
Duchesneau Bertha Mrs, nurse, r 1468, 1st.
Ducker Edith M, musician, r 1604 Grove.
Ducker Ida M (wid J W), h 1604 Grove.
Duckworth Arthur (Mary C), firemn U S Grant Hotel, h 705 S Dewey.
Dudacek Emanuel N, asst teller Sou Trust & Commerce Bank, r 3234 K.
Dudacek Frank G (Katie), h 3121 Market.
Dudacek Joe (Mary), lab, h 3234 K.
Dudgeon Frances M (wid C S), h 2035 Bway.
Dudgeon Mildred G, r 2035 Bway.
Dudley Fredk C (Kath), h 1015 Coast blvd, La Jolla.
Dudley Jas P (Ola), U S N, h 1724 Bway.
Dudley Lindsey A (Kath B), mgr Postal Telegraph Co, r Chula Vista.
Dudley Martha, r 3033 Granada av.


FRANK
FEGER
SAN DIEGO'S LEADING MERCHANT TAILORS
243 WEST F
PHONE MAIN 1287
BROS
JOHN


LOUIS MASSIE WINN DOCTOR OF OPTOMETRY
EYES EXAMINED. GLASSES FITTED
TEL., MAIN 221 201 AND 212 WATTS BLDG. 520 E STREET

Greenwood Cemetery and Crematory

PHONE. MAIN 477 **40TH AND IMPERIAL AVE.**

Dudley Mathew, r 561, 10th.
Dudley Sarah E, tchr High Sch, h 4277 Jackdaw.
Due Belle Willey Mrs, h 4804 Del Mar av, Ocean Beach.
Dueber Eugene A (Eleanor E), insp, h 3823 Storey av, E S D.
Duehn Louis (Hulda), h 3844, 8th.
Duen Wa Co, Chinese mdse 334 J.
Duer Elnora (wid J J), h 1259 Johnson av.
Duerrhammer Julia, bkpr G W Cramer, r 2028 Harrison.
Duerrhammer Max, cigarmkr A Sensenbrenner Sons, h 2028 Harrison av.
Duerst Herman J (Anna M), plumber, h 3845 Superior.
Duerst Marie (wid Casper), r 951 Wallace ct.
Dufberg C F, h 2408, 2d.
Duff Edna, clk Heller's Inc, r 3839, 4th.
Duff Maude C, proof reader Arts & Crafts Press, r 1504, 1st.
Duff Ray E (Edna J), slsmn, h 3839, 4th.
Duffey Bert L, r 4744 David pl.
Duffey Otis E (Anna B), carp McClintock Co, h 1896 Crosby.
Duffey Wm (Mary F), h 4744 David pl.
Duffield E L Mrs, h 525 Kalmia.
Duffield Glenn S, h 3105, 5th.
Duffield Marcus, reporter S D Union, r 3620 Oregon.
Duffield Marcus P (Jennie Mc C), h 3620 Oregon.
Duffin Jas L, h 3458 Van Dyke av, E S D.
Duffy Adelaide S Mrs, lndywkr New Method Laundry, r 408, 30th.
Duffy Allan, chef Lillibridge Cafe, r 1834, 1st.
Duffy Anna B, forewmn Munger's Lndy, r 1896 Logan av.
Duffy Bernard P, painting contr 1828 National av.
Duffy Chas C, dep County Clerk, r 2130 India.
Duffy Ella M (wid Jos M), r 2204 Albatross.
Duffy Isaac A (Adalaide S), h 408 N 30th.
Duffy Jas, r 1244 A.
Duffy Jas, r 1035, 16th.
Duffy John W, lab, r 133 W Bway.
Duffy Kath, r 2130 India.
Duffy Mary J (wid Jas), h 2130 India.
Duffy Mary L (wid G M), h 3953 Mississippi.
Duffy Melvin B, slsmn Standard Oil Co, r 1828 National av.
Duffy Michl H (Mary), h 1035, 16th.
Duffy Saml J, car repr S D Elec Ry Co, r 2130 India.
Duffy Wm, r 1035, 16th.
Du Fort N Michl (Clara), car insp, r 282, 35th.
Dufour Marie P (wid J D), h 524 West A.
Dugan Anna B, h 1260 Prospect, La Jolla.
Dugan Martha J, r 1260 Prospect, La Jolla.
Dugat Nannie L (wid A R), h 1915 Union.
Dugat W, auto opr Pickwick Stages, r 1915 Union.
Duggan John D, lab Rockwell Field, h 4466 Utah.
Duggan Philip (Olive M) (Benbough & Duggan), h 554, 22d.
Dugger Nellie M Mrs, waiter Anna Marks, r 761, 6th.
Duhamel Evaline, nurse, r 2137 Julian av.
Duhamel Marie, clk Bay City Bakery, h 2137 Julian av.
Duke Alex (Mary A), painter, h 1844 Kearney av.
Duke Basil P, U S N, r 1939, 4th.
Duke Edmonton (Lorenza M), painter, h 3837 Thomas av, E S D.
Duke Fannie Mrs, seam Mode Cloak and Suit House, h 1939, 4th.
Duke Geo Z, waiter Rudders Cafe, h 4322 Castle, E S D.
Duke Myrtle, seam Mrs A V Moss, r 1844 Kearney av.
Dula Aurelius J, printer S D Union, r 437, 19th.
Dulaney Benj L, r 3111, 2d.

I. L. ENO

KODAKS

PHOTO SUPPLIES

PICTURE FRAMING

419 BROADWAY

PHONE MAIN 6877

PALACE TURKISH BATHS

SWEDISH MASSAGE

Electrical Treatments

Radio Therapeutic Lamp for Ladies and Gentlemen

OPEN DAY and NIGHT

Prices Reasonable

920 4th

Tel. Main 1404

More Value for Less Money

WHITING-MEAD COMMERCIAL CO. OF SAN DIEGO

Plumbing Material Paints, Pipe, Hardware, Roofing Paper, Electric Goods
Wall Board Sash and Doors, Wrecking Department

Office and Warehouse, First N. E. Cor G PHONE. MAIN 709 Wrecking and Lumber Yards 14th S. W Cor. K

W. F. LUDINGTON CO. GENERAL INSURANCE AND SURETY BONDS
234-235 SPRECKELS BLDG. MARINE INSURANCE

DULIN KENNETH C (Hunter, Dulin & Co), 4th floor First National Bank Bldg, 1007, 5th, Tel Main 5586, r Cuyamaca Club, Tel Main 274.
Dullahan Mathew, r S D County Hospital.
Dumas Andw (Dumas Bros), r 442 G.
Dumas Bros (Andw and Harry), confy 720, 5th.
Dumas Harry (Dumas Bros), r 442 G.
Dumas Jos, r S D County Hospital.
Dumas M, r 1135, 3d.
Dumfee Edwin D (Marie A), h 4656, 33d.
Dumm Carlos S (Ella M), photo 1895 Abbott, Ocean Beach.
Dummer Ethel S jr, tchr Francis W Parker School, r Coronado.
DUN R G & CO, THE MERCANTILE AGENCY, S V Griffin Mgr, 803-804 Timken Bldg, 861, 6th, Tel Main 140.
Dun Sue Tong, Chinese mdse 219 J.
Dun Thos, emp P M Dairy Co, r 1248 E.
Dunann J Don (Edith B), city frt and pass agt Pac S S Co, h 3990, 3d.
Dunbar Carrie D, tchr Sherman Sch, h 1427 C.
Dunbar Chester R (Delia A), mgr Hazard-Gould Hdwe Co, h 4146, 4th.
Dunbar Jas E (Mary E), prop skating rink, Abbott se cor Santa Monica av, Ocean Beach, h 4884 Muir.
Dunbar Lawrence H, r 1427 C.
Dunbar Mace W (Florence), rest 836 Bway, h 3337 Herman av.
Duncan David C, driver Model Dye Works, r 843, 4th.
Duncan D F, r 1270, 4th.
Duncan Edwd M (Georgia B), major U S A, h 1883 Ft Stockton dr.
Duncan Eliza S (wid W H), h 1564, 7th.
Duncan Ellen W Mrs (J P Duncan & Sons), r 2924½ National av.
Duncan Fred W (R Marie) (J P Duncan & Sons), h 2914 National av.
Duncan Geo W (Mary E), baker Barker's Bakery, h 1024, 29th.
Duncan Harold M, r 2948 N.
Duncan Harriott Mrs, h 935 Bway.
Duncan Helen, clk Mold & Strasser, r National City.
Duncan Helen A (wid J A), h 2887 F.
Duncan Jas F, pipe coverer S D Cons G & E Co, r 745, 8th.
Duncan John P (Ellen W) (J P Duncan & Sons), h 2924½ National av.
Duncan Julia H Mrs, r 1736 Park av.
Duncan J P & Sons (J P, F W and Mrs E W), gro 2924 National av.
Duncan Mary Mrs (wid T G), h 2853 Newton av.
Duncan Mary K Mrs, prop Hotel Court, h 1023 Front.
Duncan Robt A (Cath T), h 4374 Cleveland av.
Duncan Robt H, auto trmr C A Gustafson, r Hotel Barstow.
Dunckel Edwin N (Martha E), carp, h 4915 Uvada pl.
DUNDAS-MARTIN CO, R E Ringrose Mgr, Investment Securities 553-556 Spreckels Bldg, 121 Bway, Tel Main 2069.
Dunham Clarence F (Florence E), mech S D Motorcycle Shop, r 3959 S.
Dunham Edwd A (Helen), mach Citrus Soap Co, h 1503 I.
Dunham Frank A (Lucy B), painter John Barclay, h 3373 Orange av, E S D.
Dunham Howard C Rev (Celia M), pastor New Jerusalem Church, h 3820 Georgia.
Dunham Mabel C, r 4319 Avalon dr.
Dunham Nellie (wid Ralph), r 3373 Orange av, E S D.
Dunithan Chas E (Margt M), U S N, h 4195 Boundary, E S D.
Dunkle Wm H, carp Benson Lmbr Co, r 730, 11th.
Dunlap Carl W (Ellen B), Lieut U S N, h 3978 Louisiana.
Dunlap Clarence E (Mabel M), U S N, r 947, 33d.
Dunlap Fannie, r 1069 State.
Dunlap Harry G, insp U S Immigration Service, r 614 A
Dunlap Hurteline, student, r 3976 Kansas.
Dunlap Jas (Jennie), janitor Pac Steamship Co, h 4120 Utah.

ROWE'S SERVICE STATION
GASOLINE
OILS
GREASES
Complete Greasing Service Maintained
MAIN 888
FIRST & C

MAIN 939
WHITE'S
WALL PAPER AND PAINT STORE
707 SIXTH ST.

McCLURE & KELLY
SHEET METAL WORKS
J. H McCLURE
W M KELLY
RADIATOR, BODY AND FENDER WORK OUR SPECIALTY
1415-1417 MARKET
MAIN 1866

CONNER ADJUSTMENT BUREAU
G. E. CONNER
MANAGER
PHONE MAIN 2683
"WE GET THE MONEY"
611 TIMKEN BLDG.

Dunlap Lester L (Blanche), slsmn B W Sinclair Co, h 2687 J.
Dunlap Mellcena S (wid Thos), h 4152 Mississippi.
Dunlap Stanley B (Maude), h 1069 State.
Dunlevy Robt M (Sarah B), h 2532 E.
Dunlevy Wm P (Pearl H), tchr High Sch, r 2532 E.
Dunlop Howard M, clk, r 4091 Hamilton.
Dunlop Sydney H (Anna P), mining eng, h 4091 Hamilton.
Dunmead Anita H F Mrs, r 1647 State.
Dunn Bessie I Mrs, nurse, 3705, 29th.
Dunn Dorothy E, slswmn H A Taylor Co, r Coronado.
Dunn Edwd, brakemn, r 2211 Woolman av.
Dunn E R, h 1205, 12th.
Dunn Floyd V (Bertha), U S N, h 3798 Oneida pl
Dunn Geo T (Ida), carrier P O, h 219 W Fir.
Dunn Harry G (Lillie), painter, h 4969 Narragansett av, Ocean Beach.
Dunn Ione, emp Bishop & Co, r 457, 19th.
Dunn Jas, r 1421 Grove.
Dunn John D, r 3946 Vermont.
Dunn Nellie, r 1251, 9th.
Dunn Ted, r 2211 Woolman av.
Dunn Theo (Marie), slsmn, h 2477 I.
Dunn Thos E (Elsie A), slsmn, h 44 San Miguel.
Dunn Thos J, confy 524 B, r Golden West Hotel.
Dunn Wm, blksmth, r 729 E.
Dunn Wm A, director Isis Conservatory of Music, r Pt Loma Homestead.
Dunn Wm A Mrs, prin Raja Yoga College, r Pt Loma Homestead.
Dunn Wm J (Theresa A), h 3946 Vermont.
Dunne Edna C, emp C S Hardy, r 614 A.
Dunne Francis A Mrs, fur rms 614 A.
Dunne H W, h 574, 15th.
Dunne Jas R, conduit walker Water Comm, r Bonita.
Dunne Lester M (Marie), clk P O, h 1046 Hayes.
Dunne Mortimer A (Frances A), h 614 A.
Dunnells Arthur L (Emma J), eng S D Cons G & E Co, h 2921 Laurel.
Dunnells Madeline B (wid Edwin), h 231 Redwood.
Dunnells Saml S, slsmn, r 231 Redwood.
Dunnigan Chas (Lottie I), gro 106 B, h 1228, 1st.
Dunnigan Mary M (wid John), h 3165 I.
Dunnigan Wm P, lab, r 3165 I.
Dunning Anna M Mrs, h 4515 Texas.
Dunning Chas H (Dorothea A), meter reader S D Cons G & E Co, h 304 Palomar dr.
Dunning E Cletus, mach, r 4515 Texas.
Dunning Jos (Grace), washer E J Howard, h 1050, 17th.
Dunning Kenneth E, clk Western Metal Supply Co, r 4515 Texas.
Dunning Mildred C, student, r 4515 Texas.
Dunning Walter E, h 3870 Richmond.
Dunsky Isaac, h 4228 Madison av.
Dunton Geo, r Vauclain Home.
Dunton Jerden F (Sarah), barber 772, 4th, h 2020 Harrison.
Dunton Wm (Alice B), h 2849 A.
DuPaul Francois F student, r 3846 Copeland, E S D.
DuPaul Heloise, student, r 3846 Copeland, E S D.
DuPaul John B (Josephine), real est 3846 Copeland E S D.
Dupes Dellia, student, r 3165 Colton av.
Dupes Fleeta, student, r 3165 Colton av.
Dupes Geo W (Emer C), lab, h 3165 Colton av.
Duplessis Emedy J (Lillian M), clk C S Hardy, h 4137 Georgia.
Duplessis Louis J (Cecilia), clk C S Hardy, r 1230 Columbia.
Duplex Percolator Co, W M Heaslitt mgr, 1168, 4th.



STOLL'S
Multigraph Shop
AND
Advertising Bureau
PHONE 655-33
207 Watts Building
MULTIGRAPHING
ADDRESSING
TYPEWRITING
MAILING
MIMEOGRAPHING
MAILING LISTS
Public Stenographer
L. M. STOLL, MGR.

L'ANGELINO
The Angelino
Restaurant Francais
Phones
Main 6890
657-37
328 C Street

"An All Year 'Round Toy Store"
PASSMORE'S BIRD AND TOY STORE
Phone, Main 2158 Canaries, Parrots and Goldfish 1166 Sixth Street
Alexander Noland, Prop'r Toys and Sporting Goods Near B Street

Frank A. Salmons
"The Insurance and Bond Man"
Southern Title Bldg. ON THE PLAZA
Phone Main 244
Writes All Forms of
Insurance

Dupont Archie L (Lillian J), h 5051, 38th.
Dupont Herbt (Eva), auto repr 621, 7th, h 3668 Pacific av, E S D.
Dupont Lillian M, nurse, r 1237, 18th.
Dupont Roy, auto mech A D Mulvey, r 1237, 18th.
DuPont Walter H auto mech B W Sinclair, r Mission Valley.
Dupper Jos J (Blaza), r 1995 Kearney av.
Dupree Frank B (Edith S), h 3816 Alabama.
Dupree Lucretia S, r 3816 Alabama.
Dupree Peter, musician, r 1940, 3d.
DuPron's Dancing Academy, Donald Gardner mgr, 1324, 1st.
Dupuis Adelaide P (Emma E), mach, h 3869 Daley av, E S D.
Dupuis Roland A, mfg optician Brown Optical Co, r 3869 Daley av, E S D.
Duquette Arthur W (Florence), truck hauling, h 4465 Reed av, E S D.
Duquette Ethel L nurse r 415 Douglass.
Duran Altagracia, student, r 1605 California.
Duran Andres (Romana), lab, h 1605 California.
Duran Dolores, r 2220, 2d.
Duran Fred J (Mary), lab, h 3018 Whitman, N S D.
Duran Gustavo (Clemencia), h 2220, 2d.
Duran Manuel (Concha), lab, h 836 W Cedar.
Durand Gilbert, r 4699 Acacia dr.
Durant Chas, clk G D Trompas, r Golden West Hotel.
Durate P, carp, r 944 India.
Durfey Wm L (Delia H), auto mech County Garage, h 1671, 10th.
Durgin Ada (wid E M), r 1231 Front.
Durham Frances M (wid Wm), r 1218, 1st.
Durham Oscar, h 2165, 2d.
Durham Oscar, motor mech Rockwell Field, r 1948, 1st.
Durham Robt W (Emma B), gard S D Public Library, h 4012 Morrell, Pacific Beach.
Durkee Orpheus L, h 3571, 28th.
Durkin Alice Mrs, h 470, 20th.
Durr Saml A, phys 861, 6th rm 704, r University Club.
Durrant Edwd M (Durrant & Sons), r Coronado.
Durrant John D (Jessie A), baker G W Cramer, h 3639 Copeland av.
Durrant Richd W (Frances P) (Durrant & Sons), r Coronado.
Durrant Woodgate M (Annie) (Durrant & Sons), r Coronado.
Durrant & Sons (W M, E M and R W) ("Durrant's"), confy 922, 5th.
DURRANT'S (Durrant & Sons), Manufacturers of Fine Candies and Ice Cream 922, 5th, Tel Main 1177.
Duryea Ethel, kodak fnshr S U Bunnell, r 250 Date.
Duryea Margaret A Mrs, waiter Weinberger & Maton, h 250 Date.
Duryea Wm C (Anna C), photo, h 2207, 30th.
Duryee G Wesley, slsmn Sou Cal Music Co, r 2048, 3d.
Duryee Grace W (wid Geo), prop Wallraven Apts, h 2048, 3d.
DuRyk Chas L, student, r 921, 23d.
DuRyk Lillian, student, r 921, 23d.
DuRyk Wm, student, r 921, 23d.
Dushek Jos, cigarmkr A Sensenbrenner Sons, r 1444 State.
Dussing Geo P (Kate M), real est 3367 Dale.
Dutcher Chas O (Susan J), watchmn S D Poultry Assn, h 4729, 38th.
Dutcher Ida M, h 4734, 36th.
Dutcher Merton V (Ethel F), rancher, h 1919 Titus.
DUTCHESS TROUSERS, For Sale by Lion Clothing Co, 5th se cor E.
Duthie Helen F Mrs, h 3796 Curlew.
Duthie Wm H (Agnes), airplane insp Rockwell Field, h 1753 Front.
Dutler Henry, r 2225 National av.
Dutra Serigo (Joaquin), fisherman, h 2911 Byron, Pt Loma.
Dutro Chas E, auto opr City Fire Dept, r 131, 15th.
Dutro John, fireman, r 131, 15th.

BARKER'S BAKERY


BUY BARKER'S BREAD
1220 University Ave.
Tel. Hillcrest 1412

STEWART C. KENDALL
General Insurance
309 First National Bank Bldg.
Telephone MAIN 2941

C. J. HENDRY CO. Ship Chandlers and Naval Stores
ENGINEERS' SUPPLIES
C ST., N. E. COR. INDIA
MAIN 1829

SAN DIEGO FARM & MORTGAGE COMPANY
617 E Street
Timken Building
PHONES:
MAIN 34 - MAIN 1841
FARM LANDS
INSURANCE
LOANS
POINT LOMA REALTY

Dutton Arthur H (Eva H), painter, h 3920 Cleveland av.
Dutton Eugene E (Marie A), h 4502 Campus av.
Dutton Fred, clk, r 417 Market.
Dutton Geneva H Mrs, h 1544, 4th.
Dutton Glenn H (Pauline), shoemkr 3011 University av.
Dutton J E, r 1212 Bway.
Dutton Wm r S D County Hospital.
Duval John (Alice V), prop Custer Apts, h 1035 E.
DuVall C Earl (Elizabeth L), slsmn Holzwasser Inc, h 3105 Kalmia.
DuVall Helen L, student, r 3105 Kalmia.
Dwinell Olive, h 2642, 5th.
Dwyer Albt N (Bess), printer 964, 5th rm 529, h 1565, 10th.
Dwyer Dora M, slswmn Boadway Bros, r 4284 Taylor, N S D.
Dwyer Edwd (Vera), carp, h 1024 Essex.
Dwyer Harry A, slsmn, r 1016, 6th
Dwyer Jeremiah (Mary), carp, h 1026 Essex.
Dwyer Jeremiah, foremn Chas R McCormick Lmbr Co, r 1435 K.
Dwyer Joanna M, h 108 University av.
Dwyer John (Carrie), h 4284 Taylor, N S D.
Dwyer Nola, nurse, r 1468, 1st.
Dwyer Wm, hlpr C C Yelvington.
Dwyer Wm (Willett), meat ctr, r 1026 Essex.
Dye Ellen (wid B U), r 1434, 5th.
Dye Estelle Mrs, r 935 Bway.
Dye Estelle, tailor **S H PRICE CO INC**, r 1055, 6th.
Dye Fannie B (wid H S), bkpr Connors & McClure, r 1412 C.
Dye Fred H (Margt M), U S Navy, h 1236 Essex.
Dye Jas R (Agnes B), prop Dye Villa Apts, h 1550, 10th.
Dye Villa Apartments, 1550, 10th.
Dyer Arthur G (Lena R), carp, h 1257, 11th.
Dyer Carrie Mrs, r 4122 Conklin av, E S D.
Dyer Edwd E (Florence E), sawyer Federal Box Co, h 3604 Georgia.
Dyer Francis E (Maude E H), h 2838 Imperial av
Dyer Henry, r 634, 15th.
Dyer Lena R Mrs, h 1257, 11th.
Dyer Roland W, r 1257, 11th.
Dyers Frank, auto painter Mooney & Higgins, r 732, 8th.
Dyke Simon (Elizabeth), phys, h 505 W Grape.
Dykeman Emerson (Ellen), capt United Dredging Co, h 1423, 1st.
Dyrdal Crist W, cigars, 325 E.
Dysart Helen, senior asst S D Public Library, r Coronado.
Dyson C W, auto mech, r 814 F.

E

Eacrett Bertha M, slswmn Holzwasser Inc, r 3242 Ibis.
Edic Robt, h 2974 Fir.
Eads Eda, h 1209 Hunter.
Egan Margt (wid Jos), r 4380 Georgia.
Eagle Alice Mrs, h 4118 Jefferson pl.
EAGLE DRUG CO INC, W W Copeland General Manager, Drugs and Drug Sundries, 5th se cor F, Tel Main 757.
EAGLE DRUG CO INC, W W Copeland General Manager, Prescription Specialists, 5th nw cor C. Tel Main 335.
EAGLE STAR & BRITISH DOMINIONS, Herbert N Neale Agt, 443 Spreckels Bldg, 121 Bway.
Eaglehoff Mary, h 4450 Illinois.
Eagles Hall 733, 8th.

SAN DIEGO MAP AND BLUE PRINT CO.
ROOM 31
919 4TH
Work Called For and Delivered
TEL
MAIN 952

NAT McDOWELL
Real Estate
No matter what you want, see us
Residences
Business Property
Ranches
Insurance
912 3rd St.
MAIN 4348

HOURS: 9 to 5 *We Correct Everything in Sight* PHONE 65834
DR. BRUCE L. WALLACE, OPTOMETRIST
DR CHAS. H. WALLACE, OPTICIAN
PRESCRIPTIONS FILLED, LENSES DUPLICATED
Suite 318-20-22 Granger Bldg BROADWAY AT FIFTH, SAN DIEGO, CALIF

Eagles Ralph S (Alice Y), h 3730 Pauly av, E S D.
Eaglestone Walter (Adelaide L), bkpr, h 3518 Euclid av, E S D.
Eardley Philip C (Gabrielle), tire bldr, h 230 W Cedar.
Earhart Jas P (Maud E), min eng, h 353 S Bancroft.
Earl Dorothy, junior asst S D Public Library, r 3812, 5th.
Earl Ida Mrs, clk Whitney & Co, r 2696 Newton av.
Earl Richd, painter, r 2696 Newton av.
Earl Wm H (Ella D), h 3812, 5th.
Earle Edwd K (Julia), cashr S D Cycle & Arms Co, r Coronado.
Earle Erna Mrs, mgr Dacotah Apts, r 1340, 3d.
Earle Harriett F (wid F S), h 2117, 4th.
Earle Isham J, r 1445 Granada.
Earle Margt E, clk E M Burbeck, r 1319, 5th.
Earle O Browne (Gertrude C), lieut U S N, h 3545 Columbia.
Earle Ralph E, slsmn Showley Bros, h 908, 24th.
Earle Randolph P (Erna), clk P W Gavin Co, h 1340, 3d.
Earle Saml R (Bertha C), h 1445 Granada.
Earle Warren C (Alice E), cons eng City Atty City Hall, h 1609 W Lewis.
Earle Wm S (Ella A), h 4065, 3d.
Earley Gertrude Mrs, hairdrsr May E Wilson, r 616, 18th.
Earley John (Gertrude), U S N, h 616, 18th.
Earley Milan A, r 1246, 13th.
Earley Orwell J (Lillie), h 1246, 13th.
Earley Wm I, slsmn, r 3975 Goldfinch.
Earnhart Thos M (Laura), h 3752 Park blvd.
Easley Ernest R (Berta), lndywkr Sanitary Lndy, h 369, 19th.
Easling Miner C (Louise), clnr The Cleanitorium, r 1240 C.
Easling Ralph E (Jennie E), carp, h 4747 Del Monte, Ocean Beach.
Easom Russell C (Myrtle), dept mgr First Natl Bank, h 4069, 1st.
Eason Chas J, carrier P O, h 2445 F.
Eason Frank J, carrier P O, r 2445 F.
Eason Sarah E, r 1469, 9th.
East Puente Oil Co of Cal, G R Harrison pres, G R Rogers sec, 964, 5th, rm 216.
East Stanley M (Pauline), clk P O, h 1732 Granada.
East San Diego Baptist Church, Rev J D Page pastor, Stockton av sw cor University av, E S D.
East San Diego Christian Church, Rev J H Tiller pastor, Colonial av se cor Klauber, E S D.
EAST SAN DIEGO CITY HALL, 4110 University av, E S D.
EAST SAN DIEGO CITY OFFICIALS, City Clerk Wilbur W Easton, Recorder Chas Hatton, Treasurer Wm D Moyer, Attorney Arthur T French, Engineer E Paul Ford, Marshal Wm H Gray, Supt of Streets Frank C Smith.
East San Diego Fire Dept, L R Davis chief, City Hall, E S D.
East San Diego Garage, L R Davis prop, 4124 University av, E S D.
East San Diego Nazarene Church, Rev Jas Elliott pastor, University se cor Conklin av, E S D.
East San Diego Oil Station (I B Keen, J P Faddis), 4000 University av.
East San Diego Post Office, Thos B Ferris supt, 3875 Pauly av, E S D.
East San Diego Presbyterian Church, Rev J C Dible pastor, ws Pauly av sw cor Anna, E S D.
East San Diego Press, Roy O Akers editor, 4166 University av, E S D.
East San Diego Public Library, Mrs A E Bacon librarian, 4085 Fairmount av, E S D.
East San Diego State Bank, G A Davidson pres, P V Morgan v-pres, H J Humphrey cashr, H D Beekley asst cashr, 4199 University av, E S D.
East San Diego Women's Club, Mrs Josephine Bowman pres, Mrs Pearl T French sec, 3866 Pauly av, E S D.
East Santa Fe Wharf ft of W Market.

4% ON SAVINGS DEPOSITS
$1.00 OPENS AN ACCOUNT
SOUTHERN TRUST & COMMERCE BANK
U.S. GRANT HOTEL BUILDING

CARPENTER'S INC.
952 6TH ST., NEAR BROADWAY
TELS. 652-01; MAIN 828
Commercial Stationery, Office Supplies, Filing Systems and Devices, Books, Fine Stationery and Engraving.
BOOK DEPARTMENT ON SECOND FLOOR

CALIFORNIA COMMERCIAL COLLEGE
7TH, COR. BROADWAY

Easterbrook Chas W (Grace), with The Marston Co, h 2646 Front.
Easterbrook Josiah (M A), h 2122, 30th.
Easterday Laura J, r 1875 Hornblend av, Pacific Beach.
Easterday Chester A (Kate), foremn, h 4043 Utah.
Easterly John, lab, r 342, 16th.
Eastern Herb Co, T K Hee mgr, 1166, 7th.
Eastin Edwd S (Nellie B), carp, h 4148 Woolman av.
Eastin Harry R (Grace), slsmn, r 2919 Franklin av.
Eastin W S, hlpr U S Grant Hotel, r RD 2 Bx 167.
Eastman David H (Isabella B), h 3628 Oregon.
Eastman E Alice, music tchr 4028 Texas.
Eastman Goldie Mrs, h 1486 B.
Eastman Gordon H, cook Ford & Olson, r 1335 J.
Eastman Granger (wid Chas), h 3726 Highland av, E S D.
Eastman Harley H (Lillian), gro 3369, 5th, h 3762 Louisiana.
Eastman Joel H, caterer, r 3726 Highland av, E S D.
Eastman John P (Fannie A), h 4836 Narragansett av, Ocean Beach.
Eastman Marvin H (Annetta), h 3925, 32d.
Easton Eva B Mrs, h 1255 Cave, La Jolla.
EASTON GEORGE D (Maud R), Sec V Wankowski & Co Inc and Sec Western Investment Co, h 3353, 2d.
Easton Harry, painter Thomas Furn Co.
Easton Hattie K (wid P H), h 3228 National av.
Easton J W, carp U S Grant Hotel, P O Box 36.
Easton Margt J, steno, r 1562 Linwood.
Easton Robt C (Minnie G), h 3584 Oregon.
Easton Walter F, carp, r 1562 Linwood.
Easton Walter S (Nancy J), watchmn, h 1562 Linwood.
EASTON WILBUR W (Anna H), City Clerk East San Diego, h 3878 Highland av, E S D.
Eastridge Wm H, rest 1902 Abbott, Ocean Beach.
"EASTSIDE ZEST", SAN DIEGO TRIPURE WATER CO (Coco Cola Bottling Wks) Distributor 1772 Main, Tel Main 1413. (See page 22.)
Eastwood Allen (Isabelle B), plastr, h 4651, 43d.
Eastwood Apartments 2044 Columbia.
Eaton Alvin R, student, r 4068 Newton av.
Eaton Amos R (Lavina Q), gro 2095 Logan av, h 4068 Newton av.
Eaton Emerson H, drftsmn Rockwell Field, r Coronado.
Eaton Ethel, r 3792, 28th.
Eaton Frances, bkpr Cal Dental Supply Co, r 840 B.
Eaton Frank Miss, r 4538 Edgeware rd.
Eaton Frank E (Anna), truck driver Sperry Flour Co, h 3670 Stockton av, E S D.
Eaton Fred, emp Sou Elect Co, r 2142, 5th.
Eaton Fred R (Mertie A), h 3792, 28th.
Eaton Geo (Alma), h 3644, 3d.
Eaton Harvey H (Marie J), agt Fleischmann Co of Cal, h 760, 20th.
Eaton Helen, telep opr U S Grant Hotel, r 2019 Julian av.
Eaton Helen N, r 3792, 28th.
Eaton Oris, fishermn, r 3015 California.
Eaton Roberto (Jessie), lab, h 1324 Arctic.
Eaton Rose W, r 4538 Edgeware rd.
Eaton Roy W (Ruth M), carp, h 3732 Pacific av.
Eaton Sarah A Mrs, h 843, 17th.
Eaton Sidney J (Opal M), h 1640 Bway.
Eaton Theron A, fishermn, r 3015 California.
Eayrs Mary L (wid C G A), r 1863 Sunset blvd.
Eber Geo (Atalissa), h 2257 Logan av.
Eberhardt Clyde O, r 1140, 14th.
Eberhardt Eleanor Mrs, r 1627 Dale.

SIXTH STREET GARAGE
JOHN B. McINTYRE
Proprietor
Auto Storage
General Repairing
Towing Service
Carburetor Work
Accessories
Supplies
735
Sixth Street
Tel. 66121

Fur Products Co.
Furs Tanned, Dyed Remodeled
Raw Furs Bought and Sold
Ready Made Furs
SALESROOM 1371 Fifth
FACTORY 304 Sixth

TELEPHONE, MAIN 691
THE LENOX CAFETERIA
1058 FIFTH STREET OPEN EVERY DAY

Property Managers and Rent Collectors

LOUIS C. MASTEN
Real Estate and Insurance
TIMKEN BUILDING

Eberhardt Jas S (Alvaretta), h 1140, 14th.
Ebersole Ernest E (Mabel), chf clk S D & Ariz Ry, h 4619 Orchard av, Ocean Beach.
Ebling Mary Mrs, h 2550 Bway.
Eby F G, r 3930 Center.
Echavez Carmen, h 539, 10th.
Eckenrode Harry, carp Strand Theatre, h 2010 Julian.
Eckenrode Mark (Viola) (Tucker & Monson), h 3061 Walton.
Eckenstein Geo (Lena), U S N, r 2041 Logan av.
Ecker Geo H, motrmn S D Elec Ry Co, r 1248, 5th.
Ecker Jos (Martha), shtmtlwkr, h 351 S 38th.
Ecker Louis, meat ctr Kuhlken & Vanderburg.
Eckert Aristo L, driver Am Ry Exp, h 830, 20th.
Eckert Bertha M Mrs, clk, r 3242 Ibis.
Eckert Dick (Bertha M), bldg contr 3242 Ibis.
Eckert Elwin L (Glen), clk Union Oil Co, r 2779 A.
Eckert Geo W (Lorena), shoerpr 1532 Market, h 830, 20th.
Eckert Ida R, r 830, 23d.
Eckert Isabella, nurse, r 358, 21st.
Eckert Kate (wid J H), h 830, 23d.
Eckert Lawrence E (Alice M), auto opr Am Ry Exp, h 2205 Julian av.
Eckhardt Dorothy, dental nurse J M Wilson, r 1541, 8th.
Eckhardt S Zack, tea and coffee 830 G.
Eckis Frank H, student, r 5003 Park av.
Eckis Irene E, senior asst S D Public Library, r 5003 Park av.
Eckis Rollin G (Daisy M), eng, h 5003 Park av.
Eckis Rollin P, student, r 5003 Park av.
Eckles Helen M Mrs, bkpr Motor Hdwe & Equipment Co, r 267, 21st.
Eckles Lawrence S (Helen M), slsmn Motor Hdwe & Equipment Co, h 267, 21st.
Eckles Noble (May), electr Clyde Zeek, h 205, 21st.
Eckles Ova I, bldg contr 4026 Pauly av, E S D.
Eckley Albt, r 1561 Union.
Eckley Jos T (Inez M), carp, h 1561 Union.
Eckman Hugo (Christina), mgr The Bower Apts 2106 K.
Eckman Robt, with Benson Lmbr Co, h 2054 Kearney av.
Eckols Albert E (Eckols & Eckols), r 2940 University av.
Eckols Alta G (Martha G) (Eckols & Eckols), h 2940 University av.
Eckols & Eckols (A G and A E), chiropractors 2940 University av.
Economon Jas, rest 748, 5th.
Economy Hand Laundry, H L Medearis prop 825 C.
Economy Waste Paper Co, H W Strudwick mgr 811 Water Front, ft of 8th
Eddleman Wm J (Emma) (Miller & Eddleman), h 4230 Arden Way.
Eddy Chas, lab City Operating Dept, h 330, 24th.
Eddy Clyde, baker Sou Cal Baking Co, r 164, 18th.
Eddy Ellen, h 2030 National av.
Eddy Ellen (wid J H), h 164, 18th.
Edeen Helmer (Ida), bldg contr 1119 Russ blvd.
Edelbrock Frances, tchr Lowell School, r 2230 Adams av.
Edelbrock Jos A, teller S D Savings Bank, r 2230 Adams av.
Edelbrock Mary C, tchr Jefferson School, r 2230 Adams av.
Edelbrock Pauline (wid Anthony), h 2230 Adams av.
Edelen F Fenwick, dept mgr V Wankowski & Co Inc, h 2524 San Marcos.
Edelman Henry C (O Maud) (H D Grable Co), h 3665, 31st.
Eder Michl (Anna), with Benson Lmbr Co, h 32, 24th.
Edgar Belle (wid C J), r 648 Robinson av.
Edge Geo M (Jacquiline), auto opr Triangle Trans & Stor Co, h 2016 Julian av.
Edge Henry T, tchr Raja Yoga College, r Pt Loma Homestead.
Edgerton Alicia, steno, r 1355, 29th.

IRWIN & CO.

HAY, GRAIN,
FLOUR,
MILL FEEDS,
POULTRY
FEEDS,
GRAIN BAGS
WOOL BAGS,
SACK
TWINE,
COAL

Main Office
FOURTH AND K

PHONES:
MAIN 440
663-01

Geo. A. Bown Co.
Investment Service

GEO. A. BOWN
President

B. J. NESS
Secretary

626 TIMKEN BLDG.
Telephone 65141

816 First Nat'l Bank Bldg.
Tel. Main 193

Bakery
Confectionery • Cafeteria
Caterers

Merritt's

Broadway at Seventh
San Diego

Phone Main 4953 **H. A. CAMERON CO.** UNION BLDG.
THE OFFICE OF EFFICIENCY
WE WRITE ALL KINDS OF INSURANCE

Edgerton Chas W, r Hotel Cecil.
Edgington Arthur G, clk Sperry Flour Co, r 445, 20th.
Edgington Thos J (Mary A), h 445, 20th.
Edis Viola M, student, r 4124 Cleveland av.
Edis Wm C (Lula S), rancher, h 4124 Cleveland av.
Edison Arthur R (Violet I), branch mgr Heller's Inc, r 30th and Beech.
Edison Dictating Machines, L H Engstrom dist sales mgr 1131, 3d.
Edison Grant, r 546, 3d.
Edison School, Wilson av sw cor Anna, E S D.
Edley Arthur (Amelia), h 2328 Etiwanda, Loma Alta.
Edman Dayton, driver Young's Market, r 2075 Kearney av.
Edman Geo L, r 2075 Kearney av.
Edman John S, slsmn, h 1751 University av.
Edman Saml (Nina), carp, h 1930 Irving av.
Edman Sidney E (wid M P), h 2075 Kearney av.
Edmisten Asbury L (Tava), motrmn S D Elec Ry Co, h 618 S Evans.
Edmister Warren H, auctioneer 739, 7th, r 2467 L.
Edmiston B E, v-prin Washington School, r 718 Ash.
Edmonds Annie V (wid Bishop), h 3525 Albatross.
Edmonds Beatrice, r 611 Beech.
Edmonds Beatrice, student, r 4240 Arguello.
Edmonds Benj (Mary J), steward U S N, h 4082 Wabash av, E S D.
Edmonds Bishop J jr, acct, r 3525 Albatross.
Edmonds Building 953, 8th.
Edmonds Clen O (Anna), electr Whenn Electric, h 1772 Titus.
Edmonds Dennys, warehsmn Union Oil Co, h 611 Beech.
Edmonds Edith D, student, r 611 Beech.
Edmonds Edwd A (Gertrude L), office 945, 8th, h 4240 Arguello.
Edmonds Eldon B (Helen H), h 1995 Sunset blvd.
Edmonds Jas C, collr First Natl Bank, r National City.
Edmonds Jas C, bkpr, r 3525 Albatross.
Edmondson Alfred T (Adela E), h 1239 Cave, La Jolla.
Edmundson Benj, with The Marston Co, r Encanto.
Edmundson Chas S (Bessie E), U S N, r 3181 Imperial av.
Edsall Cath, r 1239, 6th.
Edsall Chas E, appr, r 1842 National av.
Edsall Elizabeth (wid Chas), h 1239, 6th.
Edson David T, mach Campbell Machine Co, r 2941 Imperial av.
Edson Robt C (Annie B), h 1151 Leroy, Cabrillo Terrace, Pt Loma.
Edwall Ida H Mrs, r 4296 Arden Way.
Edwards Alfd G (Hilma), feed and fuel 1368 India, h 1368 Columbia.
Edwards Aimee J, with The Marston Co, r 420, 32d.
Edwards Alice (wid C P), h 27 S 17th.
Edwards Amanda, tailor Feger Bros, r 1463, 4th.
Edwards Anna K, slswmn The White House, r 3581 Park Villa dr.
Edwards Aug O (Iva), painter, r 1765 Kearney av.
Edwards Beulah Mrs, prop The Ideal, h 546, 3d.
Edwards C R, timekpr S D Cons G & E Co, r National City.
Edwards Carrie Mrs, prop Boston Apts, h 1820, 1st.
Edwards Chas E (Jane), fishermn, h 3802 Granada av.
Edwards Chas P (Ada), carp, h 812 Beardsley.
Edwards Cornelia N, r 4354 Alabama.
Edwards Edwd J (Alberta O), h 2156 National av.
Edwards Edwin H, h 4416 Georgia.
Edwards Ethel H (wid H L), lndywkr Original French Lndy, r 702 S 32d.
Edwards Everett D (Cora L), carp, h 1158 Sutter.
Edwards F D, printer S D Union, r 1055, 6th.
Edwards F M, capt U S N, r 706, 12th.
Edwards Florence E, music tchr 3833, 4th.
Edwards Frank (Maria), blksmth 531, 8th, h 2629 National av.

HOMELAND BUILDING CO.
DEALERS IN
Building Material and Mill Work
Paints
Oils
Tools
Accessories
22-32 E. 8TH
NATIONAL CITY, CAL.

CHULA VISTA
THE FASTEST GROWING SECTION OF SAN DIEGO ..COUNTY..
PEOPLES STATE BANK

Butternut Bread
Southern California Baking Co.
125-171 FOURTEENTH ST
Phones, 659-09
Factory 655-25

PLUMBING, HEATING, REPAIRING
W. C. MERRITT CO. 727-733 SEVENTH STREET
SAN DIEGO, CAL. MAIN 852

Edwards Frank G, eng, h 558, 15th.
Edwards Fred, clk Eagle Drug Co, r 4718, 36th.
EDWARDS FRED L (Lula V), Prop Independent Electrical Co, h 3530, 31st.
Edwards Geo, bkpr U S National Bank, r 912, 8th.
Edwards Geo J (Martha J), fishermn, h 1722 Logan av.
Edwards Goldie M, slswmn Millinery Supply Co, r 534, 26th.
Edwards Guy V (Velma D), h 2737 Logan av.
Edwards Harry, r 1106 K.
Edwards Harry E (Edith A), auto opr Naval Air Sta, h 1051, 15th.
Edwards Harry J, student, r 1368 Columbia.
Edwards Helen, distributor Original French Lndy, r 602, 19th.
Edwards H D, r 1667 Front.
Edwards Jas A, shoe repr 1863 Union.
Edwards Jennie M Mrs, h 3641 Auburn dr.
Edwards Josephine F (wid W F), h 420, 32d.
Edwards Lee (Jennie), r 534, 26th.
Edwards Leona A Mrs, supt Postoffice Sta C, h 669, 10th.
Edwards Levi (Rachel J), r 534, 26th.
Edwards Lucy T Mrs, librarian San Diego Medical Library Assn, r Chula Vista.
Edwards Margt E (wid J G), h 669, 10th.
Edwards Marguerite, hairdrsr Mrs Louise Deler, r 3802 Granada av.
Edwards Martha K (wid H C), h 2730 State.
Edwards Maude J, steno Ed Fletcher Co, r 1820 Titus.
Edwards Mary Mrs, r 1744, 1st.
Edwards May Mrs, seam Holzwasser Inc, r Coronado.
Edwards Myra A, r 4416 Georgia.
Edwards Myra Mrs, h 4809, 40th.
Edwards Nelly, waiter W A Crane, r 1249 E.
Edwards Orin D (Mary R), h 4220 Campus av.
Edwards Oscar F (Annie C), carp, h 4718, 36th.
Edwards Paralee (wid Clem), h 4127 Mentone av, E S D.
Edwards Pearl C, with The Marston Co, r 4127 Mentone av, E S D.
Edwards Raymond M (Alma), printer Monarch Printing & Paper Box Co, h 1146, 14th.
Edwards Rosalie G Mrs, tchr City Schools, h 1069, 10th.
Edwards Roy A, hlpr S D Cons G & E Co, r 4809, 40th.
Edwards Saml (Emma), mech Parslow & Ott, h 328 India.
Edwards Saml (Regina), mach, h 2323 Harrison av.
Edwards Saml E (Sue J), eng Court House, h 1820 Titus.
Edwards Thos E (Sarah J), lab City Operating Dept, r 1117 C.
Edwards Viola M, slswmn Boadway Bros, r 1820 Titus.
Edwards Walter L, pressmn S D Sun, h 934, 11th.
Edwards Wm D (Bertha), prin Emerson School, h 1014, 14th.
Edwards Wm J (Emma V), lab City Operating Dept, h 3056 Greeley av.
Edwards Wm T (Goldie M), auto repr 1059, 9th, h 534, 26th.

Eells Abbie (wid E), h 4018 Adams av.
Eells Ida M, tchr, r 4018 Adams av.
Eells May, r 4018 Adams av.
Eff Bernard L (Marie), waiter Michl Eff, r 1045 E.
Eff Michl (Lydia), rest 1008, 1st, h 1045 E.
Effie Barney, h 1430, 7th.
Egan Annie M, r 368 S 38th.
Egan John, h 368 S 38th.
Egan Luke J (Louise), insp, h 1655, 2d.
Egan Michael H (Sarah) actor, h 725 Pennsylvania av.
Egan Sara M, r 2441 B.
Egan Wm H B (Maude L), pres Tecumseh Petroleum Co, h 2441 B.
Egbert Alma Mrs, h 4919 Narragansett av, Ocean Beach.


Charles Dodson
Fire Insurance
Notary Public
511 Granger Bldg.
PHONE MAIN 5212

JONES-MOORE PAINT HOUSE
WHOLESALE RETAIL
Paint Varnish Roofings
Cor. 5th and A Streets

Since 1886
San Diego's Leading Men's and Boys' Outfitters
"LION" CLOTHING CO.
Southeast Corner Fifth and "E"
Where You Always Pay Less for Clothing Furnishings and Shoes of Quality

WASHING MACHINES
SEWING MACHINES
VACUUM CLEANERS
HEATING APPLIANCES
PORTABLE LAMPS
955 SIXTH STREET

Hartwell ELECTRIC COMPANY

ELECTRICAL CONTRACTORS
LIGHTING FIXTURES
MOTORS, MOTOR REAIRING
MAZDA LAMPS
TELEPHONE, MAIN 318

EGBERT C S (Laura), V-Pres Hebron Home for Aged People, h 1825 Newton av.
Egbert John W (Alma V), r 4919 Narragansett av, Ocean Beach.
Egbert Julia M Mrs, asst Drs Weinberger & Smith, r 246 W Fir.
Ege John W (Dagmar L F), baker, h 667, 21st.
Ege Ralph W, truck driver Case & Robinson, r 667, 21st.
Egelen John S, h 2302 Atlantic.
Egermayer Jos H (Loleta M), atty 1015, 1st rm 611, h 4251 Ibis.
Eggers Henry F (Louise D), h 3832 Wellborn.
Eggers Louise D, r 3832 Wellborn.
Eggington C M, h 1555, 8th.
Egginton Chas, photo Gainsborough Studio, h 2506 L.
Eggleston Carolyn B, r 3056, 2d.
Eggleston Rufus E (Carolyn), pres Old Mission Pkg Corp, h 3056, 2d.
Eggleston Thos G (Vera), U S N, h 1240 C.
Eggleston Wm, h 1513, 1st.
Eggleston Winifred M, dental nurse Smith & Giddings, r National City.
Eggleton Chas S (Lena), insp, h 1220, 2d.
Egland Andw, h 528 Anderson pl.
Eglin Darrell (Barnett & Eglin), r 1800, 3d.
Ehmcke Wm G (Leta G), shtmtlwkr, h 3135, 31st.
Ehmke Frank H (Margt G), supt City Playgrounds Com, h 1268 Pennsylvania av.
Ehrenberg Gustave (Blanche L), prop Solar Apts, 504 Thorn.
Ehret Con (Anna L), r Henry Gerber.
Ehring Max J (Theresa), carp, h 3420 Gaines, Loma Portal, Pt Loma.
Ehrlich Willis B (Florence B), tailor, h 1836 Sunset blvd.
Ehrman Fred, cigars 548 E, r rear 3660, 3d.
Eichbaum Leila S Mrs, h 1044 G.
Eichelberger Clyde Mrs, tailor, r 1345, 5th.
Eichenlaub Bertha L, steno S D & Ariz Ry Co, r 3716 Vermont.
Eichenlaub Carl M, dftsmn S D & Ariz Ry Co, h 3716 Vermont.
Eichinger John E (Alice), h 1239, 12th.
Eichols Emma L, nurse, h 2912 Bway.
Eicke Carolina (wid Albt), h 2157 Logan av.
Eickenbush Jos J (Clara) h 538 S 37th.
Eickman Chas J (Julia F), theatre mgr, h 4054 Lousiana.
Eickmeyer Fred (Clara), gro 957, 4th, r 1136, 17th.
Eide John E (Nina), mot pict opr Rialto Theatre, h 2127 L.
Eidemiller Martin (Dora) uphol, h 4376 Proctor pl.
Eifferd Lee, watchman Steele Pkg Co.
Eigel Jack (Eva M), auto mech Sinhuler & Sefton, h 131, 15th.
Eigel Evelyn Mrs, clk G B Irwin, h 2537 Imperial av.
Eilerman Elizabeth E (wid Geo), h 1327, 29th.
Eilerman Geo H, route mgr S D Sun, r 1327, 29th.
Eilerman Harry G (Pearl L), collr S D Sun, h 721, 17th.
Einer Anita E, steno E Swift Torrance, r 2316 India.
Einer Nanny (wid Fredk A), h 2316 India.
Einerson Elizabeth A, nurse 7963 Prospect, La Jolla.
Eiricksson Gudmund, h 2185 Woolman av.
Eis Martin V (Alva D), branch mgr Heller's Inc, h 655, 21st.
Eis Raymond, r 932 Union.
Eis Vincent (Bertha), rest, h 932 Union.
Eisele Wm H (Mary), h 115 Cuyamaca.
Eisenhauer Jose J, barber 1151, 28th.
Eisenhut Geo, h 344 A.
Eisenmayer Nicholas P, h 1446 Fern.
Eisenstine Harry, cigarmkr A Sensenbrenner Sons, r 1229, 8th.
Eisiminger Edna E Mrs, cashr S H Kress & Co, r 1008 F.
Eisiminger Frank M (Edna E), batterymn, h 1008 F.

B. I. TULLY
Real Estate
Homes
Investments
Ranches
Exchanges
San Diego Eastern and Northern
955 7th St.
MAIN 1566

PAIGE MOTOR CARS

OLSON BROS.
REPAIRING and SUPPLIES
942 COLUMBIA
MAIN 458

RELIABLE SERVICE
AT
REASONABLE PRICES
REPAIRING BY EXPERTS

FRED A. HEILBRON
PLUMBING AND HEATING
1446 5TH ST.
TEL. MAIN 781

CITIZENS SAVINGS BANK
SIXTH STREET AT E
Pays 3% on Checking Accounts 4% on Savings

Eissler Beatrice, clk Gray Maw Music Co, r Y W C A.
Eissler Bertha B, clk, r Y W C A.
Ekbergh Andw E (Eva M), h 215 Francis.
Ekbergh Ida D, artist, r 215 Francis.
Ekblade Amanda Mrs, r 718 Ash.
Ekern Andw, phys, h 3511 Oregon.
Ekern Eleanor B, r 3511 Oregon.
Ekings Elizabeth L, h 227 Ivy.
Eklund Elizabeth (wid A D), h 2119 Lincoln av.
Eklund John (Anna C), housemn Holland Hotel, h 627, 22d.
Ekman Esther, student, r 2419 J.
Ekman Robt (May), miller, h 2054 Kearney av.
Ekman Victor E (Hannah), photo M A Freeman, h 2419 J.
Ekre Matt, barber, r 643, 6th.
Ekron Harold P (Hannah J), h 1445 B.
Elardy Harry (Mary), tailor, h 237, 29th.
El Cajon Apartments, El Cajon av se cor Georgia.
El Cajon Stage Line, Herbert Adams mgr, 1st sw cor E.
El Centro Apartments 166, 16th.
Elcock H Bernard (Daisy), elect eng, r 2452 Front.
El Comodo Apartments 3821, 5th.
Elder A B, auto mech Eugene Tweed, h 1033, 16th.
Elder Edgar, waiter Hotel Waldorf, r 1228 C.
Elder Flora V (wid J N), r 1239 Robinson av.
Elder Frank B (Lillian M), baker, r 3072 National av.
Elder Howard W (Louise), clk S D Cons G & E Co, h 4320 Daley av,
Elder John M, repairmn Pac Tel & Tel Co, r 1331, 4th.
Elder Orton N (Pearl), carrier P O, h 1239 Robinson av.
Elder Pearl M Mrs, with The Marston Co, r 1239 Robinson av.
Elder Wesley, student, r 4639 Adams av.
El Dorado Apartments 2229, 2d.
Eldred Adeline (wid S D), h 4094 Daley av, E S D.
Eldred Cora M, home sec Y W C A, r 646 Bway.
Eldred Evaline A, steno American Red Cross, r 4094 Daley av, E S D.
Eldred Hiram (Frances), h 518 Sampson.
Eldred Hiram D, fishermn, r 518 Sampson.
Eldred Ruth H, tchr Brooklyn School, r 4643, 32d.
Eldred Thos D (Rosa B), carp, h 4643, 32d.

ELDRED WM (Eliza), Chartered Public Accountant, 505 Timken Bldg, 861, 6th, Tel 659-24, h 2728 Lowell, Pt Loma.

Eldredge Lucy M (wid S C), slswmn The White House, r 715, 10th.
Eldridge Chas B, janitor Pac Tel & Tel Co, h 4730, 44th.
Eldridge Mabel M Mrs, h 4030 Colonial av, E S D.
Eldridge Marshall C (Ruth) (Siefert & Eldridge), h 2336, 33d.
Eldridge Marshall H (Jennie W) (Eldridge & Baxter), r 2102 Iowa.
Eldridge Percy C (Lottie M), electr, h 1551 Garnet, Pacific Beach.
Eldridge Wm T (Mamie E), eng S D & Ariz Ry, h 543, 18th.
Eldridge & Baxter (M H Eldridge, E W Baxter), soft drinks 867, 3d.

ELECTRIC LABORATORY THE (S D Jerabek), San Diego County Distributors Philadelphia Diamond Grid Batteries, Expert Battery, Electric and Carburetor Service 1121, 2d, Tel Main 1013.

ELECTRIC STORE THE, SOUTHERN ELECTRICAL CO, "The One Bright Spot" at 3d and E and at 7th and Bway. (See right top lines.)

Electric Laundry Co, J Lee Cathcart mgr, 1460 I.

ELECTRIC SUPPLIES DISTRIBUTING CO, Walter C Wurfel Pres and Sales Mgr, Saml L Hall V-Pres and Mgr, Grant Guthrie Sec-Treas, 924, 2d. Tel 668-31.

Elfers Eddie, r 3218 K.
Elfers Henry (Anna), h 3218 K.

Barney & Barney
Insurance
Bonds
Loans
Liability
Compensation
PACIFIC MUTUAL LIFE INS. CO.
Scripps Bldg.
(2nd Floor)

THE CAMPBELL MACHINE CO.
Foot of Eighth • TEL. MAIN 2455
Automobile, Marine and General Machinery Repairs—Marine Railway Service—Agency for Stevens-Duryea and Stearns "Knight" Motor Cars—Also Dodge "Improved Diesel" Oil Engines

HARRY FISHER & CO.
GENERAL INSURANCE, REAL ESTATE, BONDS
240 C STREET

H. COHEN
THE LEADING
NAVAL
TAILOR
AND OUTFITTER
satisfies everyone

To Know Me,
Ask Your
Shipmate

701 to 723
W. Market St.
NEAR CORONADO FERRY
PHONE
MAIN 3075

Elfred Jessie, asst nursery matron Helping Hand Children's Home, r 2245 G.
Elg Agnes, tchr, r 2167, 5th.
Elg Charlotte, bkpr, h 2167, 5th.
Elgin Geo W (Mary E), h 619, 10th.
Elgin Hotel, fur rms 337 F.
El Granito Springs Bottling Co, 10th sw cor I.
El Hispano-Americano (Weekly), Jose Rivera publisher 761, 6th rm 4.
Elias E, lab, r 536, 5th.
Eliason Wm A (Eva), clk Santa Fe, h 4128 Alabama.
Eliker John H, clk Heller's Inc, h 3675 Vermont.
Elite French Dyers and Cleaners (Nell B Stover), 201 West F.
ELITE GARAGE (F A Gehring), Car Washing, Storage and Accessories, Used Cars, F sw cor 7th, Tel Main 4833.
ELITE LUNCH THE (A T Lewis), Confectionery, Lunches, Soda Fountain Drinks and Ice Cream 248 C cor 3d. Tel Main 7010.
Elite Printing Co (Wellington Irysh, R J McKelvey), 945, 7th.
Elizabeth Apartments 1645 Union.
Elkes Wm A (Martha), decorator, h 7462 Courier, La Jolla.
Elkins Apartments 1229, 10th.
Elkins Geo W, orderly S D County Hospital.
Elkins John W (Josephine L), lampblackmn S D Cons G & E Co, h 555, 16th.
Elks Club, R C Benbough sec, Bway nw cor 2d.
Elks Hall, Bway nw cor 2d.
Ellegood Harry H (Serena), slsmn Jacob L Rogers, h 3861 Falcon.
Eller Albt V (Edna), h 937 University av.
Ellerbe Bettie P, asst T A Parker, r 1250 Prospect, La Jolla.
Ellert Mary Mrs, rest 124 West B.
Ellert Michl, student, r 124 West B.
Ellert Stanislav (Paulina), hlpr C S Hardy, r 222 East F.
Ellery Duval, slsmn, r 3693, 5th.
Ellet Abigail R (wid A W), h 1058, 22d.
Ellett Geo (Clara), h 4876, 37th.
Ellett Georgie, clk, r 4876, 37th.
Ellett Virginia Mrs, fnshr Kuneck's Furs, r National City.
Ellinger Carrie, maid 2900 Park av.
Ellinger Mary, maid 206 Upas.
Ellingsworth Edwd H (Mabel D), local mgr Toledo Scales Co, h 1025 Hunter.
Ellingsworth Jas O (Mamie E), auto opr, r 4444 North av.
Ellingsworth Mamie E Mrs, clk Home Supply Co, r 4444 North av.
Ellinwood Chester, investment securities, r Hotel Sandford.
Elliot Isa L (wid Henry), h 1143 Bway.
Elliot Robt I G, r 1143 Bway.
Elliott Alfd O Rev (Lilyan M), pastor Brooklyn Heights Presbyterian Church, h 1420 Grove.
Elliott Alice (wid A C), h 627 Genter, La Jolla.
Elliott Alma L, r 4621, 37th.
Elliott Andrew (Martha), stock raiser, h 2953 Logan av.
Elliott Ayliffe, student St. Josephs Hospital.
Elliott Carolyn E (wid Ernest), h 3924 Park blvd.
Elliott Claire H, electr, r 226 B.
Elliott Clarence B (Florence), mach, h 4615, 37th.
Elliott Clyde E (Frances M), trav aud, h 3775, 3d.
Elliott Dorothy, student, r 209 W Washington.
Elliott Earl F, r 2423 L.
Elliott Emily Mrs, supt Kings Daughters Club, r 3568 Utah.
Elliott Estellia Mrs, cook, r 547, 9th.
Elliott Evelyn, r 2953 Logan av.

FOR GOOD PRINTING ORDER FROM
PRINT SHOP SAN DIEGO
PHONE 653-43
234 FOURTH ST.
GOLDEN WEST HOTEL BLDG.
OVER 30 YEARS EXPERIENCE

CONSULT THE
BROWN OPTICAL CO.
1011 FIFTH STREET
GROUND FLOOR, FIRST NATIONAL BANK BLDG.
MAIN 2997
Prescriptions Filled

"See San Diego from our Sun Parlor"

Hotel St. James

Absolutely Fire Proof

Elliott Florence, marker Pt Loma Lndy.
Elliott Frank (Ethel H), h 2980 B.
Elliott Frank B (Ida J), h 3711, 29th.
Elliott Fred W (Melissa), clk, h 3817, 1st.
Elliott Fredk G (Ruth A), welder S D Cons G & E Co, h 1445 B.
Elliott Garland S (Hattie), gro 205 W Washington.
Elliott Geo F (Mary C), lab Chas R McCormick Lbr Co, h 2428 L.
Elliott H E (Paula), h1236 Cave, La Jolla.
Elliott Henrietta, r 3530, 3d.
Elliott Herbt, mill mn Savage Tire Co, h 1026 Penn av.
Elliott Horace E, r 3817, 1st.
Elliott Isa L Mrs, h 1143 Bway.
Elliott Jas Rev (Isabel), h 3832 Wabash av, E S D.
Elliott Jas B (Josephine F), h 4516, 38th.
Elliott John M, gro 2241 Columbia.
Elliott John P (Jennie L), carp, h 4827 Voltaire, Ocean Beach.
Elliott Lawrence R, truck driver, r 1951 Newton av.
Elliott Lewis B, eng Union Oil Co, h 44, 17th.
Elliott Mabel M Mrs, osteo 121 Bway rm 535, r 3767, 8th.
Elliott Mary A (wid S M), h 1062 Cleveland av.
Elliott Mary E (wid C L), h 1122 W Washington.
Elliott Mary E (wid H F), h 222 Ash.
Elliott Mary J (wid J E), h 4621, 37th.
Elliott Olive M, compt opr Boadway Bros, r 1830 Polk av.
Elliott Patk, cook Cadd's Cafe, h 920 S Coast blvd, La Jolla.
Elliott Phebe (wid S K), h 2922 Franklin av.
Elliott Robt R (Amanda), meatctr, h 2160 Harrison av.
Elliott Robt, dishwasher Palm Cafeteria, r 337 F.
Elliott Russell D (Marguerite) lieut U S N, h 1702 Lincoln av.
Elliott Saml, h 4898 Whittier, Loma Alta.
Elliott Sarah E (wid Jas F), nurse, r 3781, 6th.
Elliott Stella (wid Arch), waiter W S Dooley, r 547, 9th.
Elliott Todd W, clk, r 2160 Harrison av.
Elliott Tracy R (Blanche I), fishermn, h 1951 Newton av.
Elliott Walter M (Anna A), h 1846 Granada.
Elliott Wm, tailor, h 1240 C.
Elliott Wm (Dora M), lieut U S N, h 2138 Madison av.
Elliott Wm D, ctr Scotch Woolen Mills, h 1045 E.
Elliott W F, clk Union Title Co, r 3817, 1st.
Elliott Wm H (Mary J), real est 2825 National av.
Ellis Alvin H (Dora D), h 1622 A.
Ellis Anna Mrs, r 1164, 5th.
Ellis Arthur H, plastr, h 3878 Swift av, E S D.
Ellis Arthur W (Maude M), painter, h 128, 25th.
Ellis Athel, clk Pac Coffiee Stores Co, r 680, 11th.
Ellis A C, soft drinks 132 Market, r 136 F.
Ellis Clara B Mrs, atty, r 1670 Guy.
Ellis Clifford (Grace), plastr, h 680, 11th.
Ellis Clifford A (Carolyn V), h 4234 Cleveland av.
Ellis Cora B Mrs, r 3969 Texas.
Ellis Devere, auto mech, r 3276 Birch.
Ellis Earl, lather, r 4367 Selma pl.
Ellis Ellis R, r 3765 Copeland, E S D.
Ellis Emily J (wid H L), h 3976 University av, E S D.
Ellis Ernest E, broker, r 935 Bway.
Ellis Frances W Mrs, tchr, h 2035 Bway.
Ellis Geo W (Emma), linemn, h 238 San Miguel.
Ellis Gertrude H (wid T P), day nursery 1430 W Pennsylvania av.
Ellis Grace, clk Heller's Inc, r 680, 11th.
Ellis Hazel, clk, r 680, 11th.

BRASS CASTINGS

Bronze, Brass, Tin, Lead, Aluminum and Zinc

FOUNDRY DIVISION

STANDARD LIGHT CO. of CAL.

1511 J STREET MAIN 857

BATTERY "EXIDE" SERVICE

DELCO REMY KLAXON

CARLSON AND SIMPSON

Auto Electricians

UNION AT C

Vegetarian Cafeteria and Bakery

OUR MOTTO—QUALITY FIRST

HOME-MADE BAKED GOODS AND LUNCHES—DELICATESSEN

Telephone 662-21

1125 SIXTH STREET

William J. Kettner
GENERAL INSURANCE
Tel., Main 2183 334-335 SPRECKELS BUILDING

Ellis Henry (Ruth J), hlph Reagan & Lovell, h 3740, 8th.
Ellis Henry R, gard, h 3714 Vermont.
Ellis Herbt N (Clara B), atty, h 1670 Guy.
Ellis John A, r 3212 L.
Ellis John J Mrs, h 302 Thorn.
Ellis Julia (wid John), gro 822 B.
Ellis Lee F (Wessie P), jeweler, h 3131 K.
Ellis Leola M, student, r 1715 W Lewis.
Ellis Leonard A (Marion T), pres and treas West Coast Gas Engine Co, h 4479 Trias.
Ellis L F, watchmkr Hyman Novitch, r 3131 K.
Ellis Leone M, student, r 1715 W Lewis.
Ellis Madge E, steno 235 Bway rm 510, r 128, 25th.
Ellis May, clk, r 3276 Birch.
Ellis Ora A, with The Marston Co, r 2120, 1st.
Ellis Oscar (Verda M), asst eng S D & Ariz Ry Co, h 3212 L.
Ellis Rene Mrs, steno S D Savings Bank, r 480 Elm.
Ellis Rheba L, slswmn Holzwasser Inc, r 3131 K.
Ellis Robt J (Retta M), carp, h 3276 Birch.
Ellis Roy, lather, r 4367 Selma pl.
Ellis Russell J (Minnie A), meter rdr S D Cons G & E Co, h 1715 W Lewis.
Ellis Thelma L, r 3131 K.
Ellis Thos D (Helen), h 1532, 6th.
Ellis Virginia J Mrs, asst sec The Cal-Wyoming Trust Co, r 827, 30th.
Ellis Walter L (Bertha M), phys, h 3985 Utah.
Ellis Wessie P Mrs, seam Mrs. Mintie Amos, r 3131 K.
Ellis Wm (Emma), h 4367 Selma pl.
Ellis Wm A (Dora), barber Sidney McNabb, r 1053, 2d.
Ellis Wm L, vulc 1102 Union, h 1235, 1st.
Ellison Alberta T, sec The Bishop School.
Ellison May C (wid Otis), h 4063 Georgia.
Ellison Wm H (Edith S), foremn S D Cons G & E Co, h 751, 12th.
Ellithorpe Adelaide M (wid S P), tchr, r 3942 Florida.
Ellithorpe Helen M (wid P W), h 3629 Utah.
Ellithorpe Ruth M, tchr, r 3942 Florida.
Ellmaker Edwd L, motor mech Rockwell Field, r 1074 Hillcrest dr.
ELLS AGNES G MISS, Real Estate, Loans, Insurance and Notary Public, 718 E, h 4845 Muir av, Ocean Beach.
Ellsworth Blanch M, emp Morgan's Cafeteria, r 1744, 1st.
Ellsworth Chas E (Lillian M), chf dep City Assessor, h 1045, 20th.
Ellsworth Daniel A (Hattie), h 4335 Avalon dr.
Ellsworth Geo L (Mary I), carp, h 4704 Del Monte av, Ocean Beach.
Ellsworth John, r 664, 12th.
Ellsworth John (Annie), roadmaster S D Elec Ry Co, h 4585 Cleveland av
Ellsworth John T, tailor Frank Rozman, r 807, 10th.
Ellsworth Oliver J, dep City Pound Master, h 4757 Del Monte av, Ocean Beach.
Ellyson Geo W, auto mech, r 4095 Reed av, E S D.
Ellyson Grace L, waiter Vegetarian Cafeteria, r 4095 Reed av, E S D.
Ellyson Sebe M (wid J J), h 4095 Reed av, E S D.
Elm Danl B (Minnie), clk Santa Fe, h 301 S 39th.
Elm Ellen E, mach opr S D Cap Co, r 1908 A.
Elm Ralph B, platformmn Am Ry Exp, r 301 S 39th.
Elmendorf Jeanette B Mrs, h 2467 Market.
Elmendorf Vitruvius, dftsmn City Operating Dept, r 2467 Market.
Elmer Clyde B (Lillian), mech S D Motorcycle Shop, h 4246 Scott av.
Elmer David R (Hulda), h 656, 13th.
Elmer Frances M (wid P), h 1213 University av.
Elmer Frank, lab, r 1213 University av.

Coronado Fish Co.
Paul Petrich, Prop.
IMPORTERS and EXPORTERS
Canned Foods ... and ... Canned Fruits
PACKERS
Lobsters Tuna Sardines
Chili Con Carni
Mexican and Spanish Style
857 Harbor
Tel. Main 1553

PHONE MAIN 2325
ROGERS CARRIAGE WORKS
ALPY & KOLBECK Proprietors
AUTOMOBILE and CARRIAGE REPAIRING
Bodies, Springs and Wheels Made to Order
635 2nd St.
San Diego, Cal.

THEOBALD SANITARIUM
Special attention to diet. Select accommodations for invalids WITH SKILLED NURSING and CARE. Sunshine in every room and all rooms comfortably heated
208 W. LAUREL ST., SAN DIEGO Phone, Main 1927


POULTRY, BEES, GARDEN SUPPLIES
LIVE and DRESSED POULTRY
623-633 G ST.
630 E STREET
STILES POULTRY SUPPLY CO.

Elmer Horace A (Mazpha), mach opr Russ Lmbr & Mill Co, h 705 Beardsley.
Elmer Saml (Annie), lab City Park Dept, h 2020 Monroe av.
El Miller Emann (Helen), blue printer S D Map & Blue Print Co, r Coronado.
El Monte Ranch Co, H H Timken pres, G J Bach v-pres, R E Bach sec-treas, 617 E.
Elmore Lucas S (Margt), mach opr, h 4499 Highland av, E S D.
Elmore Luke S, shoe repr Harry Blanc, h 4499 Highland av, E S D.
Elmore Mitchel M (Etta), h 2755 L.
Elmore Robt, lab, r 2755 L.
El Ocho Apartments 515 Pennsylvania av.
Elphick Wm H (Lillian), meatctr Young's Market, h 1327 Bway.
Elrod Elizabeth (wid E W), h 2262 Kearney av.
Elrod Irwin C, sailor, r 2262 Kearney av.
Elsener Frank O (Mary E), bkpr Cal Iron Works, h 1079, 21st.
Elser Elizabeth E, telep opr Pac Tel & Tel Co, r 2246 Harrison.
Elser John L (Edna), mgr Llewellyn Iron Works, h 2246 Harrison.
Elsner Cloyde H, baker, r 230 W Cedar.
Elsner Jack C, baker, r 230 W Cedar.
Elsner John H (Antoinette), cook, h 230 W Cedar.
Elspaso Cora M Mrs, r 1821, 4th.
Elwood Elsa E, steno Pioneer Truck Co, r 501, 19th.
Elwood Olla, clk F E Hitch.
ELWYN SANITARIUM THE, Miss N R Sallada Mgr, E S Coburn Medical Director, 640 National av, National City.
Ely Alfd (Ruth D), poultry, h 4104 Utah.
Ely Fred D (Beulah), r 1270, 4th.
Ely Fred W (Ida V), h 3737 Utah.
Ely Geo I (Frances), lab City Operating Dept, h 4539, 38th.
Ely Julia Mrs, drsmkr 2017 Logan av.
Ely Marion L Mrs, h 4144 Utah.
Ely Mary, h 336 Bon Air, S La Jolla.
Ely Mary J H (wid Douglass), h 4444 Orangewood, E S D.
Ely Maude Mrs, furn rms 1021, 10th.
Ely M J, r 2004 C.
Ely Saml L (Julia), lab, h 2017 Logan av.
Ely Wm (Anna), h 2055 Franklin av.
Elzey Raymond F (Edith S), h 4532 Belmont av.
Emblem Chas P (Mary J), stove repr E H Wright, h 3375 Herman.
Embree J M Mrs, mgr The Southland, fur rms 344 A.
Embry Gibson H (Josephine A), h 2046, 30th.
Embum John, r 912 S 26th.
Emeigh Norma, telep opr Pac Tel & Tel Co, r 3776, 1st.
Emeis Harry P (Jane), dentist 122 Bway, rm 447, h 3022 Homer.
Emeis Henry T, phys, r 4047 Hillcrest dr.
Emergency Hospital, Dr E H Crabtree police surgeon 732, 2d.
Emerick Elva E, r 3716 Herman av.
Emerson Benj F, jeweler 625, 5th.
Emerson Chas H (Alma M), h 3730 Stockton av, E S D.
Emerson Earl R (Beda), inspr Burroughs Adding Mach Co, h 1315 15th.
Emerson Edwin A, h 2165, 2d.
Emerson Esther, r 1315, 15th.
Emerson Esther M Mrs, r 3465 Mentone, E S D.
Emerson Horace P, r 2730 State.
Emerson Jennette (wid J W), h 3704 Park blvd.
Emerson School, W D Edwards prin, National av sw cor 36th.
Emerton Thos T (Cath M), lieut U S N, h 3852 Sisson av, E S D.
Emery Adeline (wid J M), h 1325 Ocean blvd, La Jolla.
Emery Archibald F, r 1325 Ocean blvd, La Jolla.

ETNA
Life, Accident, Etc.
G.et
A.etna-ized
BY
GIST
INSURANCE
SERVICE
GILMAN A. GIST
202 Owl Bldg.
MAIN 188

Do Your Banking in National City
Peoples National Bank
A Good Bank in a Good Town

O. K. CHITWOOD
1130-1140 Columbia Street
EXCLUSIVE
BUICK AND MARMON REPAIRING
TEL. MAIN 362



HOTEL CHURCHILL
AMERICAN AND EUROPEAN
NINTH AND C STREETS

MAIN 5880
GEORGE L. MAYNE, MGR.
ROOMS SINGLE OR EN SUITE
ABSOLUTELY FIREPROOF
EXCELLENT IN CUISINE and APPOINTMENTS

Emery Arthur H (Ethel), steamfttr, h 907, 18th.
EMERY AUTO SERVICE, C J Smith Prop, Ambulance Service Day or Night and Autos for Hire, 1152, 1st, Tels 65305 and Main 1765.
Emery Chas S (Bertha), phys, h 4484 W Pt Loma blvd, Ocean Beach.
Emery Earl E (Kathryn), clk, h 4185 Ingalls.
Emery Emily Mrs, steno Adam Thompson, r 1445 Front.
Emery Enid K, steno Gordon, Goodwin & Co, r 1916, 3d.
Emery E E, emp C S Hardy, r 2019 Harrison av.
Emery Florence K Mrs, h 4554 North av.
Emery Harold (Julia), driver, r 1540, 6th.
Emery Jas H (Sadie C), eng, h 2928 Adams av.
Emery Lena Mrs, r 1801 Clayton.
Emery Mabel W, tchr High School, h 1916, 3d.
Emery Robt B, r 1916, 3d.
Emery Robt D (Rosa), carp, h 1835 Bancroft.
Emery Wm H (Mary S), mech Standard Oil Co, h 3019 Adams av.
Emge Jos (Anna M), firemn, h 2284 Newton av.
Emge Otto C (Vera L), auto mech Mitchell Six Co, h Pt Loma.
Emmanuel Evangelical Church, Rev O D Wonder pastor, 29th ne cor Wightman.
Emmert Fred, carp, h 1240 C.
Emmingham Walter (Margt), barber J F Hale, h 1615, 3d.
Emmons Fredk O (Lillian M), h 836 Forward, Bird Rock.
EMMONS L EMMA (wid Orlando), Grocer 4404 Texas.
Emmons Maria (wid L J), r 1272 Hendricks av.
Empey M G Miss, r 310 Elm.
Empey S Geo, h 310 Elm.
EMPLOYERS LIABILITY ASSURANCE CORP LTD, Exchange Securities Corp Agts, 419-422 Owl Drug Bldg, 1025, 4th.
EMPLOYMENT COUNSELORS (C F McPherson) "The Basis of Efficiency". Suite 1126 First National Bank Bldg, 1007, 5th, Tel Main 2410.
EMPLOYMENT SPECIALISTS (Mrs M B Jopling), Commercial Help, 477 Spreckels Bldg 121 Bway, Tel 65919.
Emwright Frank (Esther), driver, h 3830 Teak.
Encanto Stage Line, W L R Patterson mgr 903, 3d.
ENCINITAS COPPER MINING & SMELTING CO, 411 E, Tel 65107.
Enciso Victoria (wid Arnott), h 2621 El Cajon av.
Enck Wm, cigarmkr A Sensenbrenner Sons, r Golden West Hotel.
Enders Jos, r 3230 E.
Endert Pauline Mrs, r 3735 Cherokee, E S D.
Eng Oscar (Helen C), U S N, h 1846 I.
ENGEBRETSEN JOHN (Julianna H), Grading Contractor, Norwegian Vice-Consul, Office 205 McNeece Bldg, 432 F, Tel Main 1822, h 641, 12th, Tel Main 5290. (See classified Contractors-General.)
Engebretson Carl (Ida), bldg contr 1120, 21st.
Engebretson Karl L, student, r 1120, 21st.
Engel Arthur M (Irene A), clk S D & Ariz Ry, h 1121 S 28th.
Engel F A, Ph M U S N Hosp.
Engelbach Herman, h 759, 12th.
Engelbertson Chas W (Addie), atty, h 3511 Arizona.
Enger Marie, h 1916 Edgemont.
Engineering Offices The (D L Bissell, H I Reynolds), civil and mining engs, 1023, 2d, rm 510.
ENGINEERING SERVICE CO, Paul R Cowles Mgr, 1316 Washington Bldg, 311½ S Spring, Los Angeles, Tel 60463.
England Anna (wid L D), h 4336 Alabama.
England Harry W, janitor Court House.
Englar Arthur C, r 3072 Works av.
Englar A C, clk, Maryland Hotel.
Engle Ellis, watchmkr A H Dauchy, r Golden West Hotel.

PHONE
Office, Main 17
Res. Hil. 2295-J
For Bargains in City and Country
REAL ESTATE
Also Imperial Valley Land
Exchanges a Specialty
YOU WANT TO SEE
THE ONLY
FRANK E. JONES
1015 7th St.

Palomar Garage
R. W. TERRETT
Proprietor
Repairing
Vulcanizing
Storage
Battery
Charging
Auto
Washing
and
Polishing
2420 FOURTH
TELEPHONE
Main 1533

INSURANCE
BONDS
NELSON L. COLEMAN
MORTGAGE
LOANS
410 B STREET
TEL. MAIN 999

New York
San Francisco
Seattle
Portland

BLYTH-WITTER & CO.
Government, Municipal and Corporation Bonds
624 FIRST NATIONAL BANK BLDG. MAIN 384

Los Angeles
Pasadena
Oakland
Hollywood

Engle Harry, mech, r Y M C A.
Engle Harry E, mech hlpr Rockwell Field, r 237 West F.
Engleman Hirsh, gro 3651 University av, E S D.
Engler Herman (Marie L), eng S D & Ariz Ry, h 1233 Essex.
Engler Martin, h 2451, 1st.
Engler Russell M (Lura), teller First Natl Bank, h 3925 Ibis.
ENGLISH-AMERICAN UNDERWRITERS FIRE INSURANCE CO OF LIVERPOOL, ENG., V Wankowski & Co Inc Agts, 341-343 Spreckels Bldg, 121 Bway, Tel Main 2029.
English Arthur (Nellie), auto mech, h 2678 National av.
ENGLISH CLARENCE H (Lois P), Trust Officer Union Trust Co, h 1340 Grove.
English Gladys M, photo H R Fitch, r 646 Ravenna av.
English Gordon A (Ethel M), office mgr Standard Light Co. of Cal., h 2639 Front.
English Richard C (Christine), slsmn Orndorff Bros Motor Co, h 4182 Missouri.
English Robt G, seamn, r 646 Ravenna av.
English Virgil P (Marion G), phys 646 Ravenna av, h same.
Engstrom Ellen, waiter New Palace Hotel.
Engstrom Leonard H (Norval), dist sales mgr Dalton Adding Machine Co and Edison Dictating Machines, h 3687, 5th.
Engstrom Wm G (Aurora), carp, h 2146 Franklin av.
ENHOLM CHRISTOPHER (Violet), Prop Commercial Truck Co and Ocean Beach Transfer, h 3911 Goldfinch.
Enid The fur rms 1401 J.
Enneking Clarence W, U S N, r 3042 Palm.
Enneking Wm C (Mary J), chf disp S D Elec Ry, h 3042 Palm.
Ennis Lillian, h 2229, 2d.
Ennis Matilda O, phys 907 A.
Eno Frances B, clk I L Eno, r 1760 Ft Stockton dr.
ENO IMLE L (Lydia J), Kodaks and Supplies, Stationery and Postal Cards, 419 Bway, Tel Main 6877, r 1760 Ft Stockton dr, Tel Hillcrest 420-J. (See left side lines and page 50.)
Enoch Ethel, server Mitchell's Cafeteria.
Enos Anthony W, motrmn S D Elec Ry.
Enos Carl (Hazel), U S N, r 3216 Market.
Enos Louis P (Ruth E), window trmr The Worth Co.
Enos Nellie Mrs, lndywkr Bay City T & L Supply Co, r Coronado.
Enright Edwd, firemn S D & Ariz Ry, r 2120 K.
Enright I N (Annie N), pipefitter S D & Ariz Ry, h 2120 K.
Ensign Dewey (Lizzie), carp, h 4086 Reed av, E S D.
Ensign Ercel H, auto mech, r 3583 Menlo av, E S D.
Ensign Thos (Mary), h 4644, 38th.
Ensign Walter S (Bessie L), gard, h 3583 Menlo, E S D.
Ensminger J A Mrs, h 2245, 2d.
Ensminger Mae, h 235 Hawthorn.
Ensminger May (wid John), steno Sweet, Stearns & Forward, r 2245, 2d
Ensor Arthur (Fannie), r 2167 Franklin av.
Ensor Ben E (Dorothy), slsmn H W Naylor, h 3996 Center.
Ensor Dorothy N Mrs, tchr Washington School, r 3996 Center.
Ensor Fannie I, hairdrsr Miss K E Richards. r 2167 Franklin av.
Enterprise Plating Works, C L Kelly mgr 1026-1028, 10th.
Ently Tony (Marguerite), shoe repr 138 W Bway, h 1948 State.
Entrikin Frank L (Belle R), h 2634 K.
Eoji Theo, gard, h 1546 C.
Epler Dorothy E, student, r 4061 Utah.
Epler Isaac E, painter, r 4061 Utah.
Epler Rob S, painter, r 4061 Utah.
Epley Frances, with The Boston Store, r 1926 Bancroft.

WM. KONRAD HARDWARE CO.
BUILDERS' HARDWARE
GLASS
PAINTS
ROOFING
HAY & GRAIN
SEEDS
FUEL
FEED
4177 UNIVERSITY AVE.
East San Diego
HILLCREST 2584

HUNECK'S
FURS
MASONIC TEMPLE
1401 Fifth
Tel. 656

PIANOS
VICTROLAS
SOUTHERN CALIFORNIA MUSIC COMPANY
630 C STREET
SAXOPHONES
SHEET MUSIC

HUNTER, DULIN & COMPANY
GOVERNMENT, MUNICIPAL AND CORPORATION BONDS
Fourth Floor First National Bank Building Telephone, Main 5586
LOS ANGELES SAN FRANCISCO SAN DIEGO PASADENA OAKLAND

Epley Frank E (Violet H), h 4786 Brighton av, Ocean Beach.
Epley Harry W, auto opr Hamilton's r 1926 Bancroft.
Epley Martha (wid G W), h 1926 Bancroft.
Epley Walter, reprmn City School Warehouse, r 1926 Bancroft.
Eppler Chas (Clara), barber E E Martens, h 1831 Titus.
Epstein Benj F (Annie), tailor Visnick & Glasser, h 646, 14th.
Epsten Harry (Epsten & Weinberg), r 646, 14th.
Epsten & Weinberg (Harry Epsten, Chas Weinberg) jewelers 628, 5th.
EQUITABLE LIFE ASSURANCE SOCIETY OF THE UNITED STATES, V Wankowski & Co Inc Agts, 341-343 Spreckels Bldg, 121 Bway, Tel Main 2029.
Erb Albt L (Sadie), bkpr, h 1708, 2d.
Erb Clinton R (Vivian M), clk Union Oil Co, r 3767 Mississippi.
Erb E T, r 2624 C.
Erb Fred, hlpr U S Grant Hotel, r National City.
ERB HARRIET I, sec to Nat Rogan and Notary 520 E, r 2624 C.
Erb Henry (Dorothy), h 2624 C.
Erb May, r 3640, 5th.
Erbe Amy Mrs, music tchr 2031 Union, r same.
Erbe Fredk G (Amy), musician Cabrillo Theatre, h 2031 Union.
Erdman Calvin (Olive), airplane rigger Rockwell Field, h 520 W Date.
Erdmann Grace D Mrs, h 3686 Georgia.
Erebout Aug E, emp Bishop & Co, r 3277 Lafayette av.
Erick Wm, cigarmkr A Sensenbrenner Sons, r Golden West Hotel.
Erickson Andw, h 2408, 2d.
Erickson Anna C Mrs, presser Lory Parisian Clng & Dyeing Co, r 4640 Campus.
Erickson Chas, r 1541 F.
Erickson Edwd M (Ona E), clk U S Rubber Co, h 1244 E.
Erickson Emil O (Rosalee), h 2658 Newton av.
Erickson Erika, maid 3136 Front.
Erickson Fred (Hilda A), h 1546, 30th.
Erickson Harry A (Mary), photo, h 409 Langley.
Erickson John (Jennie), lab, h 2759 E.
Erickson Mary S (wid Mathias), r 4555 Park blvd.
Erickson Peter, h 3903 F.
Erickson Walter L (Worth M), h 3661 Stockton av, E S D.
Ericson Annie L Mrs, h 4177 Bachman pl.
Ericson Evelyn N, slswmn Boadway Bros, r 844, 21st.
Ericson Judith Mrs, h 1450, 4th.
Ericson Oscar (Hilda), gard, h 1058 Essex.
Eriksen Nels A (Amelia), h 2950 Colton av.
Eriksen Tryge, lab, r 2950 Colton av.
Erikson Arthur, student, r 2527 I.
Erikson Carl (Belle), mach Weldon & Glasson Planing Mill, h 2527 I.
Erikson Rudolph, r 2527 I.
Erisman Chester H (Mabel E), meat ctr P H Cappel, h 1245, 24th.
Erkenbeck Ella M (wid Martin V), r 3044 Olive.
Erkenbeck Jas W (Eunice), phys 1015, 1st, rm 711, h 3044 Olive.
Erkins Elizabeth (wid Fredk), h 4066 Ibis.
Erkins Elizabeth G, r 4066 Ibis.
Erlenborn Otto P (Maude F), dept mgr Klauber Wangenheim Co, h 1624 Robinson av.
Erlendren Carl, r 1825 Newton av.
Ermold Saml B (Ida C), slsmn Stiles Poultry Supply Co, h So Chollas Valley R D 3, Bx 759.
Ernsberger Orrin D, pressmn Frye & Smith, r Hotel Albany.
Ernst Anna M Mrs, r 817 B.
Ernst Charlotte B, r 1625, 30th.
Ernst Geo W, cigarmkr A Sensenbrenner Sons, r 1625, 30th.

Johnson-Saum Company
FUNERAL DIRECTORS
LADY ASSISTANT
N. W. Cor. Fourth & Ash
TELEPHONES MAIN 158 651-04

Chapman's SHEET METAL WORKS
Any Job in Our Line, Large or Small, Will be Done in a Satisfactory Manner, Both as to Price and Workmanship
1415 Market Telephone MAIN 1866

WILLIAMS BROTHERS
AUTOMOTIVE ELECTRICIANS
1158 SECOND STREET
PHONE MAIN 21

DISTRIBUTORS
HOBBS BATTERIES
BATTERIES RENTED, CHARGED AND REPAIRED

WASHING MACHINES
SEWING MACHINES
VACUUM CLEANERS
IRONING MACHINES

ELECTRICAL CONTRACTORS
LIGHTING FIXTURES
MOTORS, MOTOR REPAIRING
MAZDA LAMPS
TELEPHONE, MAIN 4730

Southern Electrical Co
3rd and E
7th and Broadway
Main 4730

Ernst Henry P, auto opr r 2915 National av.
Ernst John G (Elizabeth), h 2915 National av.
Ernst Wm H (Anna M), cigarmkr A Sensenbrenner Sons, h 1625, 30th.
Ernsting Building 915, 5th.
Ernsting Christian W (Anna M), pres The Ernsting Co, h 3616, 4th.
ERNSTING COMPANY THE, C W Ernsting Pres, J S Ernsting Sec, Jewelers, Silversmiths and Opticians 915-917, 5th.
Ernsting Fredk W (Jeannette), auto opr, h 2225, 30th.
Ernsting John S (Louise), sec The Ernsting Co, h 3720 Utah.
Ernsting Viola E, r 3616, 4th.
Errington Frank R, asst mgr Hotel Waldorf.
Errington John F (Hattie E), h 1320 A.
Erro Elena S (wid Antonio), h 4650, 37th.
Erro Frank, r 4650, 37th.
Erro Julia M, clk, r 4650, 37th.
Erskine Chas W (Alberta), auto opr Elec Lndy Co, h 4358 Selma pl.
Erskine Huldah, steno Union Title Co, r 3646 Arizona.
Erskine John (Josephine), carp, h 3646 Arizona.
Ertel Watson T (Carrie A), h 4390 Hamilton.
Erts Girard, tailor P W Laureen, r 3637 Storey av, E S D.
Ervast Andw (Vera), chf eng Spreckels Co, h 210 Juniper.
Ervast Fred, student, r 210 Juniper.
Ervay Henry S jr, inspr U S Navy Public Wks Office, r 3433, 1st.
Ervay Maria L (wid H S), h 3433, 1st.
Ervin Chas E, slsmn Holzwasser Inc, r 620, 19th.
Ervin Frank E (Belle), musician, h 2611 Logan av.
Ervin Jas O (Estelle B), slsmn J M & R S Porter, r 130 W Dickinson.
Ervin Wm (May B), dairymn, h 1334 Front.
Erwin Geo D (Mary), patrolman Police Dept, h 1610 Myrtle.
Erwin John A (L Maude), bkpr Union Title Co, h 2755 State.
Erwin L Maude Mrs, agt, r 2755 State.
Erwin Minnie E (wid Jas), r 3819 Louisiana.
Erwin Nell, tchr Washington Sch, h 1751 University av.
Erwin Wm C, mech S D Typewriter & Supply Co, r 731, 10th.
Escamilla C, lab, r 515, 9th.
Escarano Jesus (Gertrude), tmstr, h 656, 17th.
Escher Fred E, electr, r 1042, 8th.
Escher John F, h 1042, 8th.
Escher Joe, shtmtlwkr Rockwell Field, r 351 S 38th.
Escinilla Crencino, lab S D Con G & E Co, r 1503 F.
ESCONDIDO GARAGE, June Chafe and Verne A Jones Props, Auto Supplies and Repairs, Buick Sales and Service, Escondido. (See adv Escondido Section.)
Esdrada Aorelea Mrs, h 429 West B.
Esenoff Elliott (Annie), prop United Tailors, h 3935 Oregon.
Eshelman Walter W (Ella), U S N, h 3925 Oregon.
Eshleman N M, h 3105, 5th.
Eshleman U Mercer (Eleanor), teller Citizens Savings Bank, h 2531, 5th.
Eskildsen Geo C (Nancy), clk Hibner-Alexander Co, h 1524 Market.
Esmeralda Apartments 830, 12th.
Esparza Andw, lab, r 1427 Market.
Esparza Geo, lab City Operating Dept, r Del Mar.
Esparza Mary Mrs, h 3521 Stockton av, E S D.
Esparza Nicholas (Bernie), cement wkr, h 2789 National av.
Espe Everett L (Grace H), cook, h 1925 Albatross.
Espinola Susa Manuel (Laura), h 538 San Antonio, La Playa, Pt Loma.
Espinoso Andw (Marie), lab, h 546, 10th.
Espinosa Agnes B, h 1267 Union.
Espinosa Candelara M Mrs, h 3443 Stockton av, E S D.
Espinosa Carlota E, r 3443 Stockton av, E S D.

Chas. N. Woodworth
REAL ESTATE
LOANS
Insurance
Ranches
Homes
932 Seventh
Main 1254



GOLDEN LION TAVERN AND GRILL
FOURTH & F
N. E. COR.
REAL FOOD FOR PARTICULAR PEOPLE
BERNARDINI and PROVOST, Props.

STEWART & CASS
INSURANCE—BONDS—REAL ESTATE
228 B Street Phone, Main 1515

Sol Price INC.
HOME OF HART SCHAFFNER & MARX CLOTHES
HATS - SHIRTS - CAPS - GLOVES - EXCLUSIVE HABERDASHERY
Exclusive but Not Expensive - - 416 BROADWAY

Espinosa Frederico C (Ignacio), inspr, h 1267 Union.
Espinosa Reyes, driver G R Daley, r 444, 15th.
Espinosa Stella, candy wrapper Bishop & Co, r 1267 Union.
Espinoza Maggie Mrs, r 3249 Imperial av.
Espinoza Reyes, r 1492 K.

Espitia Baltimiro (Rafaela), h Escondido rd, N S D.
Espitia Jos (Clorinda M), lab, h Escondido rd, N S D.
Esqua Manuel (Isabel), lab, h 1564 California.

Esquada Guillermo, photo H C Leavitt 423 B.
Esrey David R, atty 235 Bway rm 416, r Coronado.
Essenberg Christine E, r Scripp's Institute, La Jolla.
Essery Maurice R (Eva I), contr 3104 Dale.
Essex Edwd O (Enid M), switchmn Pac Tel & Tel Co, h 3734 Arthur av.
Essex Harley (Eva), hlpr Benton Roof Co, r 1045, 10th.

Esslinger Jno (Steinslava), h 3684 Arizona.
Estabrook Geo W (Matilda M), h 3867 Swift av, E S D.
Estell Henry, cook La Jolla Sanitarium.
Estep Anna A, slswmn The White House, r Chula Vista.
Estep Leslie R (Mary E) (Colorado Garage), h 1866, 5th.
Estep Wm, clk Showley Bros, r 3647 Locust, Loma Portal.
Estep Wm G (Mary S), sec Mfrs and Employers' Assn of S D, h 3647 Locust, Loma Portal.
Estep W R, h 950, 14th.

Esterblom Arvid, auto opr, h 2290 Irving av.
Esterblom Clara, r 2290 Irving av.
Esterbrook Abrose (Hannah), h 2101 K.
Estergreen Amanda C, r 1021 W Lewis.
Estergreen Francis E (Emma), h 1021 W Lewis.
Esterby Joedye Mrs, r 2585 Imperial av.

Estes Ella (wid Josiah), r 2165, 2d.
Estes Ernest (Nettie), driver, h 2656 N.
Estes F Lee (Susie), printer Evening Tribune, h 4135 Bachman pl.
Estey Albt W (Lottie H), h 2019 Ft Stockton dr.
Estey Amos E (Caroline E), h 3141 El Cajon av.
Estey M L, r 1834, 1st.
Estey Wilder A, bkpr Motor Hdwe & Equipment Co, r 2019 Ft Stockton dr.
Estorga Pete, lab, h 2732 I.
Estrada Blasa Mrs, r 557, 12th.
Estrada Jos, r 465, 16th.
Estrella Cruz (Barbara), lab, h 1609 California.

Estudillo Elvira Mrs, tailor Ignatius Ales, r 639, 17th.
Estudillo Ernest (Elvira C), lab, h 639, 17th.
Etchart Grace Mrs, clk Versailles French Restaurant, r National City.
Etchegaray Sebastian (Miriam), lab C S Hardy, h 4911 Weeks.

Ethridge Noel H (Angie H), butter 633 Bway, h 856, 20th.
Etensohn Bencian (Ethel), auto opr Elec Lndy Co, h 4095 Albatross.
Etnier Harriet E (wid David), h rear 2622 I.
Ettelson Abraham A (Bowen & Ettelson), h 3119, 5th.

Etter Estill J, auto washer Ira Etter, r 2118 State.
Etter Ira B (Jennie), auto laundry 104 E, h 2118 State.
Etter Wayne, auto washer Ira Etter, r 2118 State.
Ettwein Carolyn F Mrs, r 4155 Georgia.

Eubanks Alfd R (Carrie), lieut U S N, h 4612 Hamilton.
Euclid Apartments 2030 State.
Eulberg Henry (Louise), prop Ocean Beach Garage, h 4803 Long Branch av, Ocean Beach.
Eureka Apartments 561, 10th.

Prudential Bond and Mortgage Co.
C. J. NOVOTNY
President & Counsel
Loans, Bonds
Mortgages
Securities
Invest Your Savings in Our Collateral Trust Bonds $100.00 Each There is No Better Security
Central Mortgage Building

Inter-National Wholesale Company
Wholesale Groceries
Teas, Coffee
Extracts, Spices
Candies
Crackers
Soda Fountain Supplies
Paper
Stationery
Small Hardware
Brooms
Brushes, Mops
Dusters
Paint, Oils
Varnishes
Fiber Glass
Sponges, Chamois
Dayton Fixtures
616-24 Market St.
615 6th St.
Automatic Phone
659-17

Shop Phone Main 2169
JOHNSON'S BOILER SHOP
Res. Phone Main 2554
REINHOLD JOHNSON, PROP
Boiler Repairing of All Kinds Promptly Attended To Boilers and Tanks Bought and Sold
125 E MARKET FLUE WELDING A SPECIALTY SAN DIEGO

V. WANKOWSKI & CO., INC.
V. WANKOWSKI GEORGE D. EASTON
INSURANCE—SURETY BONDS PHONE, MAIN 2029 341-2-3-4 SPRECKELS BLDG.

EUREKA SHOE SHINING PARLOR (Walter Robbins), We Make a Specialty of All Kinds of Fancy Shoes, Cleaned and Dyed, Electrical Dryer, 104 W Bway.

Eustice Bryant J, bkpr Stephens & Co, r 4455 Cleveland av.
Eustice Edna B, steno Dr T C Little, r 4455 Cleveland av.
Eustice Jas B (Ada), h 4455 Cleveland av.
Eustice Jas H, h rear 3491 Logan av.
Eustice Wilfred J, pharm Sun Drug Co, r 4455 Cleveland av.
Eustis Alice I, r 1877 Altamira pl.
Eustis Ella A (wid T W), h 1877 Altamira pl.
Evans Albt, r 2624 K.
Evans Chas A, stereo Union-Tribune, r 2624 K.
Evans Chas F, drugs, h 240 W Cedar.
Evans Christopher S (Mary J), h 3777 Colonial av, E S D.
Evans Clara C (wid J H), r 4251 Fairmount av, E S D.
Evans D Earl (Nellie C), embalmer Bradley & Woolman, r 644 C.
Evans Don E (Anna), janitor Spreckels Bldg, h 821, 18th.
Evans Edith, h 4244 Campus av.
Evans Edna Mrs, h rear 4423 Utah.
Evans Elizabeth M, steno T L Turner Realty Co, r 3160 I.
Evans Evan W (Tildesley), h 4076 Albatross.
Evans Fannie B Mrs, r 2740, 1st.
Evans Fred (Ofielge), vulc Coast In Garage, h 1755, 3d.
Evans Fred A (Minnie C), r 2914 Dale.
Evans Geo W, r 1120, 10th.
Evans Gertrude D (wid H S), h 1506 Plumosa way.
Evans Gladys, r 756, 17th.
Evans Gladys B (wid R G), r 4045 Albatross.
Evans Geo E, car washer Mission Garage, r 133 W Bway.
Evans Gomer, lab City Operating Dept, r 314 E.
Evans Grant S, barber A W Anderson, r 2015 Columbia.
Evans Griffith J (Frances V), h 844 Prospect, La Jolla.
Evans Harvey, r Vauclain Home.
Evans Hauttie A (Flora E), carp, h 3962 Bancroft.
Evans Henry J (Winnie F), carrier P O, h 3, 16th.
Evans Hiram G (Minnie C), gard, h 3457 Pueblo av, E S D.
Evans Horace, sawfiler, r 2013 Logan av.
Evans H D, h 532 W Grape.
Evans H J, r 1335 J.
Evans H R, lab S D Cons G & E Co, r 1713 Q.
Evans Ida M (wid Elvin), dressmkr, h 633 Dewey.
Evans Ira H (Jessie S), h 3525, 3d.
Evans Jas H (Maria L), apiarist, h 3974 Texas.
Evans John, floormn Coast In Garage, r 4021 Castle, E S D.
Evans Lillian, r 4021 Castle, E S D.
Evans Lucinda A (wid Wm), h 4021 Castle, E S D.
Evans Marion, servicemn Coast In Garage, r 4021 Castle, E S D.
Evans Mary, maid Knickerbocker Hotel, r 1226, 4th.
Evans Maude, nurse S D County Hospital.
Evans Paul, student, r 1527, 30th.
Evans John, watchmn, h 2306 Columbia.
Evans John F (D Inez), mining, h 4125 Jackdaw.
Evans John G (Cornelia C), h 3821 Fairmount av, E S D.
Evans John K, lab, r 4021 Castle, E S D.
Evans Laura Mrs, h 232, 9th.
Evans Lewis H (Anna), gen mgr Yellow Cab Co, r San Diego Hotel.
Evans Ralph P (Bessie K), lieut U S N, h 4035 Ingalls.
Evans Robt I (Grace), h 756, 17th.
Evans Violet Mrs, h 1430, 7th.
Evans Weldon B (Cora), customs collr, h 1527, 30th.

Office Phone, 242-W
Res. Phone, 175-W
R. F. Zimmerman
Plumbing and Heating Contractor
7921 Girard Street
La Jolla California

DIAMONDS
WATCHES
High Grade
JEWELRY
TRAVELING GOODS
FIRE ARMS
MUSICAL INSTRUMENTS
WE BUY AND SELL
EDWARD SANDERS
748 FIFTH
TEL. 65618

Live and Dressed Poultry—Rabbits
Fresh Yard Eggs
GRAY'S POULTRY HOUSE
THE HOME OF MILK-FED POULTRY
521 AND 910 MARKET STREET

NORMAN E. MARTIN
PLUMBING CONTRACTOR
Service of Character is our Aim

4012-14 University Avenue
East San Diego, Cal.
Off. Tel. Hill. 1566-J Res. Hill. 3284-J
Established 1908


EMMA EGBERT WILLIAMS
President

HEBRON HOME

FOR AGED PEOPLE
(Incorporated)
Undenominational
Established by
EMMA EGBERT WILLIAMS
26 Years experience in caring for aged people
1825 NEWTON AVE.
PHONE, MAIN 3869
SAN DIEGO, CAL.

Evans Wm A (Dora M), h 7904 Wall, La Jolla.
Evans Wm E (Julia B) (Evans & Milligan), h 912, 24th.
Evans Wm F (Ida O) (University Avenue Garage), r 4046, 8th.
Evans Wm F (Margt A), h 19 Missouri, Pacific Beach.
Evans Wm H (Geraldine M), atty 1025, 4th rm 316, h 4507 New Hampshire.
Evans Wm H (Sallie B), bldg contr 3914 Wabash av, E S D.
Evans Wm J (Effie K), capt City Fire Dept, h 2444 National av.
Evans & Milligan (W E Evans, F P Milligan), barbers 520 E rm 209.
Evarts Wm B, mach Rockwell Field, r 1026, 15th.
Even Elsie M, student, r 1133, 6th.
Even Eno J (Mary J), prop Bay City Rug Cleaners, h 1133, 6th.
EVENING TRIBUNE THE (Daily Except Sunday), The Tribune Co Props and Publrs, Union Bldg, 3d and Bway, Tel Main 1.
Evenson Arthur (Nora), h 131, 15th.
Everett Alice, r 1445, 4th.
Everett Arthur E, r 831, 8th.
Everett Fritzie, waiter W A Crane, r 1247 Columbia.
Everett Jas L, clk Whiting-Mead Coml Co, r 1248, 5th.
Everett Ralph, buss boy U S Grant Hotel, r Y M C A.
Everett Will C (Irene B), slsmn Pac Bldg Co, h 3220 Goldsmith, Pt Loma.
Everett W H Mrs, h 2100, 1st.
Everingham A C, U S N, h 2611 Logan av.
Everitt Ada M (wid W R), h 7457 Draper, La Jolla.
Everitt Winifred, cashr Holzwasser Inc, r 2657 Marcey av.
Everman Madson W (Leota), U S N, h 1258 Essex.
Evers Claus H, r 4033 Storey av, E S D.
Evers Elizabeth (wid Wm), r 330 Langley.
Evers Louis F, gard, h 568 Market.
Eversole Charlotte T, steno, r 4632 Georgia.
Eversole Edwd E (Lansie), cashr Pioneer Truck Co, h 4632 Georgia.
Everson Zenobia Mrs, h 4161 Highland av, E S D.
Evert Elsie, student, r 2805 Webster.
Evert Louis B (Minnie), slsmn Standard Oil Co, h 2805 Webster.
Evert Wm F (Lucile), h 3761 Oneida pl.
Everts Ella M Mrs, h 2241, 4th.
Everts Leslie S (Jessie P) (Vreeland Everts & Co), h 1432 Madison av.
Everts W S, h 1140 B.
Evie Jos, lab, r 1416 Front.
Evilsizor J Eugene (Marguerite B), U S N, h 4916 Santa Cruz, Ocean Beach.
Ewalt Chas (Sue Y), printer 638 F, h 4043 Hamilton.
Ewalt Helen, r 1644, 6th.
Eward Wm S (Mary M), barber G W McGregor, r 918, 5th.
Ewart Laura T (wid H E), r 3368, 2d.
Ewens Arthur (Ellen S), broker, h 3802 Herman av.
Ewer Jessie B (wid Seneca), h 165, 19th.
Ewing Earl (Jean), auto opr, h 370, 22d.
Ewing Harry C (Eva I), painter 844, 6th, r 527, 24th.
Ewing J A, watchmn, r 501, 7th.
Ewing Robt A (Esther V), waiter, h 3799 Conklin av, E S D.
EXCELLO SHIRTS, For Sale by Lion Clothing Co, 5th se cor E.
EXCELSIOR FRUIT & GROCERY MARKET, John Copitas Prop, Fresh, Clean Stock and Prompt Service, 845-849 Bway cor 9th, Tel Main 5889.
Excelsior Laundry Co, T J Brownrigg pres and mgr, 16th se cor Logan av.
EXCELSIOR MOTORCYCLES AND SERVICE STATION (San Diego Motorcycle Shop), 648 Market.

GILL STORAGE BATTERY — NO SEPARATORS — LONGER LIFE
WALCOTT, BROOKS, CONWELL & COMPANY, INC.
AT DIAMOND GARAGE, 645 13TH ST. SAN DIEGO, CAL.
PHONE 1337
STORAGE GILL BATTERY

Property Managers and Rent Collectors

LOUIS C. MASTEN
Real Estate and Insurance
TIMKEN BUILDING

EXCHANGE SECURITIES CORPORATION, J H Shreve Pres and Mgr, Real Estate, Investments and Insurance, 419-422 Owl Drug Bldg 1025 4th, Tel Main 5114. (See back bone and pages 2 and 43.)
Exclusive Prescription Pharmacy (E C Allen), 1007, 5th rm 419.
EXIDE STORAGE BATTERY SERVICE STATION (Carlson & Simpson), Union at C, Tel Main 307.
EXPERT SERVICE BUREAU (Mary H Taylor, Gertrude M Kelley), Commercial Employment Agency, 550 Spreckels Bldg, 121 Bway, Tel Main 3724.
Express Block 761, 6th and 615 F.
Eychaner John E (Della E), h 1733 Ft Stockton dr.
Eyerick J M, embalmer Bradley & Woolman, r 644 C.
Eyman John, sawyer Southwest Onyx & Marble Co, r Y M C A.
Eyre Howard L, auto mech J C Adair, r 1336 Union.
Eyster Leo E, bellmn U S Grant Hotel, r 237 West F.

F

Fabares Eleanore Mrs, r 328 S 38th.
Fabel Lou, nurse Fairview Sanitarium 2220 E.
Faber Guide H (Christina), gro 5004 Newport av, Ocean Beach, h 4967 Saratoga av.
Faber Wm, student, r 1403, 31st.
Fabian Frank (Gertrude), blksmth, h 1030, 30th.
Fabris Vincent, cook Burnap Grill, r 832, 1st.
Fadden Geo E, r 943 Front.
Faddis Clark, student, r 3762 Curlew.
Faddis John P (East San Diego Oil Station), r 3762 Curlew.
Faddis Minnie E (wid P C), h 3762 Curlew.
Faddis Prudence, tchr Stockton School, r 3762 Curlew.
Faddis W Ray, clk, r 3762 Curlew.
Fagan John G (Mary), master mariner, h 2631 Imperial av.
Fager Eva H, junior asst S D Public Library, r 3080 I.
Fager Frank (Emma), h 1904 Harrison av.
Fager Hannah Mrs, asst S D Public Library, r 3080 I.
Fager Ruth V, asst Dr S E Watson, r 3080 I.
Fager Victor J (Hannah T), shtmtlwkr Peterson Bros, h 3080 I.
Fagin Maude E (wid H L), h 3437, 1st.
Faguenir Fred J, auto opr Pickwick Stages, r 108 F.
Fahlen G Wm (Madge), firemn, h 2044 Columbia.
Fahlen Madge Mrs, mgr Eastwood Apts, r 2044 Columbia.
Fahsel Fred G (Minnie E), slsmn, h 3064 Walton pl.
Fahy M E Mrs, h 2035 Bway.
Failey Grace, r 1334, 7th.
Failing Geo F, printer City Printing Co, r 620, 3d.
Fain Edwd H, slsmn Dundas-Martin Co, r 326 W Cedar.
Fair Caroline E, social service wkr, r 1270, 4th.
Fair Chas B, mason City Operating Dept, h 443, 15th.
Fair Fred, r S D County Hospital.
Fair Lulu Mrs, r rear 1121 J.
Fairbanks Albt F, h 3796 Stockton av, E S D.
Fairbanks Jas W, r 639 E.
Fairbanks Mary E, h 2476 A.
FAIRBANKS PIANOS, Southern California Music Co, 630 C.
Fairbrother Ada M (wid G W), r 1565, 10th.
Fairchild Chas A, chainmn, h 1015 Hendricks av.
Fairchild David L Mrs, h 401 Spruce.
Fairchild Fred G (Lillian H), h 3319 Herman av.

IRWIN & CO.

HAY, GRAIN,
FLOUR,
MILL FEEDS,
POULTRY
FEEDS,
GRAIN BAGS
WOOL BAGS,
SACK
TWINE,
COAL

Main Office
FOURTH AND K

PHONES:
MAIN 440
663-01

NURSES' OUTFITTING CO.

FRANCES
NILSSON
NOECKER, R. N.
MANAGER

DOCTORS
DENTISTS
NURSES
MAIDS

COMPLETE
OUTFITS

AGENCY
WORLDS
STAR
KNIT
GOODS

1811 FIFTH
Phone 66130

W. E. KIER CONSTRUCTION CO.

813 First National Bank Building
GENERAL CONTRACTORS
San Diego, California
Telephone, Main 2427

Phone Main 4953 **H. A. CAMERON CO.** UNION BLDG.
THE OFFICE OF EFFICIENCY
WE WRITE ALL KINDS OF INSURANCE

BUTA
CLEANERS
"We Know How"
WE STERILIZE EACH GARMENT CLEANED OR PRESSED
1417 University Ave.
Hillcrest 327
BUTA

Fairchild-Gilmore-Wilton Co (Los Angeles), paving contrs 25, 14th.
Fairchild Isabel S, h 4603 Coronado av, Ocean Beach.
Fairchild John C (Leola T), slsmn Acheson & Casebeer, h 353 S 37th.
Fairchild Sarah J (wid A D), r 1015 Hendricks av.
Fairchild Wm W (Frances A), apiarist 3729 Texas.
Fairfax Beatrice, nurse S D County Hospital.
Fairfax Bertha L Mrs, maid U S Grant Hotel, r 105 S 32d.
Fairfax Edwd (Bertha), garbagemn, h 105 S 32d.
Fairfax May (wid Theo), r 105 S 32d.
Fairman Edgar, clk, r 3036 Granada av.
Fairmount Apartments 4143 University av, E S D.
Fairmount Hall, 4031 University av, E S D.
Fairmount Methodist Church, Rev Albt Ore pastor, 4055 Stockton av.
Fairmount Water Co, Geo Russell supt, 4203 University av, E S D.
Fairview Sanitarium, Bertha E Bonorden supt, 4235, 5th.
Fairweather Frank J, slsmn F E Jones, r 4475 Del Monte.
Fairweather Jas M, slsmn F E Jones, r 4475 Del Monte.
Fait Evelyn Z M, bkpr Cuyamaca Water Co, r National City.
Fake Franklin C Lieut, aviator U S N, r Naval Air Sta.
Falahy Lottie L (wid F M), pres Sanitary Laundry Co, h 1030, 26th.
Falck Henrietta (wid Jens), h 208 W Fir.
Falconer John (Julia), chf eng, h 2942 L.
Fales Elizabeth S (wid E W), h 1740, 5th.
Falk Mrs, nurse, r 532 W Grape.
FALK LEWIS H, Sports Editor San Diego Union, r 3019 Bway.
Falk Stenivar I (Emily), piano tuner Thearle Music Co, h 3796 Albatross.
Falke Benj P (Theresa), prop Hotel Lynne, h 1010, 8th.
Falkenberg John J, h 3820, 1st.
Falkenberg Max, r 1468 India.
Falkenstein Paul A, firemn City Fire Dept, r 2284 Kearney av.
Fallis Irma, r 136 Brookes av.
Fallon Clarence M, slsmn, h 3105, 5th.
Fallon Danl, h 532, 13th.
Fallon Minnie Mrs, tchr Lincoln School, r 3105, 5th.
Fallon Thos (May), tmstr City Park Dept, h 1314, 18th.
Falls Geo W (Juanita), mech, h 938 G.
Fancher Edwin E (Bessie L), auto opr Naval Air Sta, r Pacific Beach, Box 57.
Fangsrud Cath M Mrs, r 2519, 1st.
Fannin Gus W (Mary L), tire repr, h 2256 Newton av.
Fannin Mitchell L, r 2256 Newton av.
Fanning Grace Mrs, student, h 1702 Lincoln av.
Fanning John H (Pauline), storekpr Rockwell Field, h 2212 El Cajon av.
Fanning Robt A, r 1335 J.
Fanton Margt B (wid L F), h 4576 Park blvd.
Fanton Roland H, slsmn, r 4576 Park blvd.
Fantoni Antonio, baker Marino Tornaga, r 2828 National av.
Faram Mabelle Mrs, nurse, r 1970 Irving av.
Faran Fred (Domatelia), boot blk 526 E, h 131 S 28th.
Farell Jose J, Mexican vice consul, Mexican Consulate, r 908 A.
Farfan Charlotte, r 448 Ash.
Farfan Clemencia, r 448 Ash.
Farfan Gustavo (Tarasa), h 448 Ash.
Farias Hose G (Isabelle), eng, h 3834 S.
Faringhy Arch D, appr, r 2267 Julian av.
Faringhy Claire E, steno U S N Hosp, r 2267 Julian av.
Faringhy Edwin L, clk Swift & Co, r 2267 Julian av.
Faris Jas M (Lenora), h 4213 Euclid av, E S D.
Faris Wm R (Hazel M), clk Chas Lowenstein, h 233, 18th.
Farish Alice Mrs, h 2243, 1st.

P. M. DAIRY CO.
Manufacturers and Distributors of
Purity Dairy Products
COTTAGE CHEESE
ICE CREAM
BUTTER
CREAM
MILK KEFIR
12th & K Sts.
Phone, MAIN 3311
Butter and Egg Dept.-701 Fifth
MAIN 411

SEE | YOUNG & CHAMBERLAIN | FOR
1126-1136 FRONT STREET
PREST-O-LITE BATTERIES, CARBURETORS, MAGNETOS, ETC.
EVER-READY WELDING SERVICE, AUTOMOTIVE ELECTRICIANS, AND VULCANIZING

CHAS. R. McCORMICK LUMBER CO.
Wholesale and Retail Dealers
PHONE MAIN 4991
OFFICE, YARDS, PLANING MILL AND WHARVES FOOT OF 24TH. ON BAY

Farish Edwd T, student, r 2243, 1st.
Farley Grace E, tchr Washington School, r 1334, 7th.
Farley Jos M (Cath), h 937 Thomas, Pacific Beach.
Farley May (wid C R), r 4071 Vermont.
Farlow Alvin A, electr U S N, h 4622 Hamilton.
Farlow Mary E Mrs, r 4622 Hamilton.
Farlow Raymond J (Kath V), mech U S N, r 3847 Sisson av, E S D.
Farmer Alice, steno, r Barstow Hotel.
Farmer Bernard, sawyer Federal Box Co, r 3870 Central av, E S D.
Farmer Robt, confy 1013 Market.
Farmers' Market, Japanese Farmers' Assn props, 460, 6th.
Farnham Agnes K (wid H L), r 518 W Date.
Farnham Alice W Mrs, tchr The Bishop School, r 3229, 4th.
Farnham Ammi M ,artist 3231, 4th.
Farnham Ella, r 424 Pennsylvania av.
Farnham Herbert H (Alice W), dentist 520 E rm 707, h 3229, 4th.
Farnsworth Burton A (Florence), cabtmkr Schiefer & Sons, r 1003 S 26th
Farnsworth Earle F (Jeanne J), asst cashr S D Savings Bank, h 1319 Ft Stockton dr.
Farnsworth Elbert H, clk W W Collins, h 3454 Cabrillo, E S D.
Farnsworth Lee E (Viola H), prop Cabrillo Baths.
Farnsworth Millard A (Grace L), h 4738 Edgeware rd.
Farnsworth Millard A jr, student, r 4738 Edgeware rd.
Farnsworth Ray, electr J Stanley La Sha, r 825 B.
Farnsworth Thos M (Etta), meat ctr, h 1729 Kearney av.
Farr Apartments, 1031-1033 University av.
Farr Caroline, girls' organizer Service Men's Club, r Hotel Jewett.
Farr Clara H (wid M S), h 6, 28th.
Farr Dorothy (wid Jas), h 1029 Essex.
Farr Dwight, student, r 1029 Essex.
Farr Harry H, carp, r 4095 Goldfinch.
Farr Harry R (Faith G), mach, h 3094 Imperial av.
Farr Sumter W L, lab, h 1317 India.
Farrall Edwd L (Olive), h 1725 Ft Stockton dr.
Farrand Effie, h 2150, 1st.
Farrar Frank, hlpr Showley Bros, r 1150 Front.
Farrar Fred, r 1150 Front.
Farrar Gilbert F, teller S D Savings Bank, r 2551 University.
Farrar Gilbert W (Mary), gro 2551 University av.
Farrar Jacob H (Beulah), r 3036 B.
Farrar Laura Mrs, h 2207 B.
Farrar Milton E (Lulu), carp, h 3206 Myrtle.
Farrar Wm H (Margt J), lab, h 1150 Front.
Farrell Cyrus J (Zelie F), U S N, h 930, 21st.
Farrell Edwd (Marie), h 3749 Cottonwood.
Farrell Edwd J (Blanche), lab, h 3757 Cottonwood.
Farrell Frank J, printer S D Union, r 926, 3d.
Farrell John H (Annie), floorwkr Bledsoe Co, r 2031 Fern.
Farrell Jos A (Louise), music tchr 1340, 4th, h 2034, 30th.
Farrell Kath, r 3355 Front.
Farrell Patk, gard, h 2246 Etiwanda, Loma Alta.
Farrell Peter A (Anna B), gro 1347 J.
Farrell Sarah L, student, r 2034, 30th.
Farrell Thos E (Selma), baker 4079 University av, E S D, r 4143 same.
Farrell Walter J (Helen H), h 3514 Indiana.
Farrell Wm H (Eleanor), lieut U S N, h 3552 Arnold.
Farrell Winifield G, painter, r 1040 State.
Farrens Wm S (Sarah M), chef, h 1147, 15th.
Farrey John F, mach, r 4676 Acacia dr, E S D.
Farrey Michl (Bridget), janitor S D Con G & E Co, h 4676 Acacia dr.


Charles Dodson
Fire Insurance
Notary Public
511 Granger Bldg.
PHONE MAIN 5212

Bon Ton Upholstery House
Established 1895
We Re-upholster All Styles of Furniture;
Make Over and Renovate Mattresses
Antique Furniture Restored
1825 TO 1837 FIFTH STREET
TEL. MAIN 662

TIP-TOP AND KLEEN MAID BREAD
MANUFACTURED BY SNOWFLAKE BAKING CO.
652-03 MAIN 47
SOLD BY ALL GROCERS

WASHING MACHINES
SEWING MACHINES
VACUUM CLEANERS
HEATING APPLIANCES
PORTABLE LAMPS
955 SIXTH STREET

Hartwell
ELECTRIC COMPANY

ELECTRICAL CONTRACTORS
LIGHTING FIXTURES
MOTORS, MOTOR REWINDING
MAZDA LAMPS
TELEPHONE, MAIN 318

Farrington Alice J (wid C C), r rear 4538 Park blvd.
Farrington Anna S, r 519, 25th.
Farrington Chas H (Cora E), h 519, 25th.
Farrington Geo L (Bertha V), carp, h 4688 Del Monte av, Ocean Beach.
Farris Millard E (Edith G), U S N, h 2721 Wightman.
Farris Sol, cook Burnap Grill, r 625, 16th.
Farrish Orville F, cement wkr, r 3422, 30th.
Farrish Wm (Glenna M), cement wkr, h 3422, 30th.
Farrow Stephen F, r 611, 5th.
Farson Mabel, solr Sou Cal Music Co, r 4975 Long Branch av, Ocean Beach.
Farwell Chas L (Anna G), sergt Police Dept, h 4236 Cleveland av.
Farwell Gertrude C, tchr Logan School, r 4236 Cleveland av.
Fasano Frank, truck driver Greenman & Sons, r Chula Vista.
Fassberger Geo R (Lillian M), h 3962 Goldfinch.
Fastlaben Carrie J, with The Marston Co r 3821, 5th.
Fastlaben Chas F, bellmn U S Grant Hotel, r 1328, 30th.
Fastlaben Chas J (Emma), clk Pac Co-Operative League, h 1328, 30th.
Fastlaben Mary, prop El Comodo Apts, h 3821, 5th.
Faulconer Thos N (Margt), exec sec City Park Dept, r Balboa Park.
Faulk Anna E Mrs, seam Bledsoe Co, h 1721, 2d.
Faulk Beatrice M, clk Bledsoe Co, r 1721, 2d.
Faulkner Edwd J, clk Sou Trust & Commerce Bank, r 650, 11th.
Faulkner Emily E, music tchr 333 W Washington.
Faulkner Laura Mrs, h 1151, 1st.
Faulkner Madie B, r 1021 S 28th.
Faulkner Mary A (wid Geo), r 345 W Laurel.
Faulkner Minnie Mrs, h 650, 11th.
Faulkner Orville W (Laura), firemn S D Cons G & E Co, h 3576 Chamoune av, E S D.
Faulkner Wm J, candymkr Durrant & Sons, r 615, 8th.
Fauquier Alfd, with Benson Lmbr Co, r 3125 Webster av.
Fauquier Gilbert, pressmn Watson-Jones Inc, r 3125 Webster av.
Fausek Karl (Gertrude), tomales 728, 1st.
Faust Eva K, student, r 3720 McKinley av.
Faust Frank H (Kath), bakery, 3720 McKinley av.
Faust Frank M, baker Frank Faust, r 3720 McKinley av.
Faust Josephine, clk, r 3720 McKinley av.
Faust Milton H (Jennie), mgr Faust Transfer Co, h 138, 31st.
Faust Peter (Ella), meat ctr C S Hardy, r 2228 Imperial av.
Faust Solomon B (Mary J), h 542, 31st.
Faust Transfer Co, M H Faust mgr, 321, 12th.
Faust Wm A (Frances H), mach, h 628 Pennsylvania av.
Faust Wm H (Lillie), baker, h 11, 18th.
Favel A Lois, nurse, r 2220 E.
Favel Chas, meat ctr, r 856, 20th.
Favel F P, fruit pkr, r 841, 5th.
Favel Ruth E, asst Drs Northrup and Crabtree, r 2220 E.
Favro Ferdinand (Emma), h 2919 G.
Fay Alice M (wid Wm), h 3500, 7th.
Fay Arline R, r 3500, 7th.
Fay Emma E (wid C W), r 2681 L.
Fay Emma J (wid J F), h 2163 Logan av.
Fay Fred A (Viola M), baker 7864 Girard, La Jolla, h 7744 Fay, La Jolla.
Fay Fruit Co, I S Irey dist agt, fruit packers, 1023, 2d rm 301.
Fay Gertrude (wid Thos), telep opr, r 2385 Irving av.
Fay John (Helen), h 2241 Woolman av.
Fay John E (Lena), pdlr, h 3354 Menlo, E S D.
Fay Mattie A (wid Wm W), r 1933 India.

MONARCH PRINTING & PAPER BOX COMPANY
Incorporated
PAPER BOX AND CARTON MANUFACTURERS
COMMERCIAL PRINTERS
313-319 FIFTH ST.
Main 3642

LINCOLN GARAGE
REPAIRING AND STORAGE
THIRTEENTH AND E STS.

THE PACIFIC MUTUAL
LIFE INSURANCE COMPANY
Issues One Accident Policy Every Minute
ACT

NEAL & DEASY
NOW 625 E Street

CITIZENS SAVINGS BANK
SIXTH STREET AT E
Pays 3% on Checking Accounts
4% on Savings

Fay Maud M, r 3500, 7th.
Fay Olive E Mrs, r 3753 Cabrillo, E S D.
Fay Sherlock A, r 3500, 7th.
Fay Walter (Edna B), dairyman, h 4402 Highland av, E S D.
Fayekni Mike, cook, r 620, 3d.
Fears Clara C (wid J L), r 2907 Webster.
Featheringill Walter (Gladys), embalmer Johnson-Saum Co, h 1408, 4th.
Feathers Rova, h 840 B.
Feathers R A, barber Youngblood & Travis, r 854, 10th.
Fecci Louise (wid Domonick), h rear 1970 Irving av.
Feder J M, h 1010, 16th.
Federal Board for Vocational Education, Bruce L Crowe supervisor S D Territory, 121 Bway rm 512.
Federal Board Training Center, Elsie Whitman educational dir, 121 Bway rm 505.
Federal Box Co, J E Neeb mgr, 1415 Crosby.
Federal Bldg ss West F bet State and Union.
Federal Drug Co, F W Bangs prop, 348 W Bway.
FEDERAL INSURANCE CO, Herbert N Neale Agt, 443 Spreckels Bldg, 121 Bway.
FEDERAL PHARMACY (J W Deakin), F se cor Union.
Federal System of Bakeries, Mrs H W Gibson mgr, 750 Bway.
Federal Telegraph Co, P V Hargitt mgr, 961, 1st.
FEDERAL TRUCKS, Wm L Hughson Distributor for San Diego and Imperial Counties, 427-447 W Bway, Tel Main 1606.
Fedor Mary, drsmkr, r 2407 I.
Fee Frank I (Meda), h 7829 Herschel, La Jolla.
Fee Jas, r 1015 F.
Feely Duncan J (Millie D), lndywkr, r 3175 J.
Feely Jennie D Mrs, emp Bishop & Co, r 1247 Columbia.
Feemster Don C (Bessie), batterymn, h 2439 Union.
Feemster Geo M, lab, r 3312 K.
Feeny John H, clk Western Metal Supply Co, r 2031 State.
Feeny Mary A (wid J P), h 2031 State.
Fegan Amalie (wid E L), h 4194 Falcon.
Fegan Margt M, dep County Assessor, r 4194 Falcon.
Fegan Mary C (wid F M), h 3919 Idaho.
Fegan Nora E, nurse, r 4194 Falcon.
Fegan Nora M, steno Rockwell Field, r 4194 Falcon.
Fegan Roland C, stickermn San Diego Planing Mill, r 4194 Falcon.
FEGER BROTHERS (Frank and John), San Diego's Leading Merchant Tailors. We Guarantee Fit and Satisfaction. Military Trade Solicited. 243 West F, Tel Main 1287. (See right side lines and classified Tailors.)
FEGER FRANK (Louise M) (Feger Bros), h 520, 20th.
FEGER JOHN (Feger Bros), r 237 West F.
Fegley Ernest, barber S R McGirk, h 5th and Kalmia.
Fehlmann Henry jr (Emelia B), asst Bradley & Woolman, h 2470 A.
Fehlmann Herman (Grace), gard, h 5100 El Cajon av, E S D.
Feil Jane Mrs, clk A K Aaberg, r 1268, 13th.
Feiller Carrie (wid D H), h 4827, 40th.
FEINBERG MAX (Sadie), Ladies and Men's Tailor, 1111, 4th, Main 1955, h 735, 14th.
Feinberg Silas, clk Central Loan Office, r 1611, 30th.
Felch Sarah (wid H H), h 314 Grape.
Felchner Fred, cigars 824, 4th, r 814 F.
Felder Irma, maid 3944 Alameda dr.
Feldman Edwd D (Nellie E) (Fisher-Feldman Furniture Co), h 1836 Mission av.
Felger Conrad (Ida F), h 3144 Ivy.

ROOFS
APPLIED
REPAIRED
PAINTED
Benton Roof Co.
250 Fifth St.
Main 4574
CONTRACTORS
Wholesale Jobbers
ROOFING
SOLD IN ROLLS

Rosenfeld's Elite Button Company
Hemstitching
Picoting
Covered Buttons
Braiding
Embroidering
Pleating
Buttonholes
1068 Sixth St.
Phone Main 1796

CYLINDER GRINDING
WELDING AND BRAZING
1270 INDIA
HOFFMAN'S MACHINE SHOP
ESTABLISHED 1914
GENERAL MACHINE WORK
PHONE, MAIN 1785

The Worth Co.
KUPPENHEIMER
for GOOD CLOTHES

Felger Richd V (Jessie), carp, h 1433 Bway.
Felipa Estanislao (Valdez), lab, h 872 State.
Felix Chas (Annie), sargeant U S A, h 3927 Mission av, E S D.
Fell Aurelius L (Minnie L), h 4020 Georgia.
Fell Edwd, bkpr S D Cons G & E Co, r 141 I.
Fell Edwd D (Margt L), h 2906 A.
Fell John M, clk Boulevard Exp.
Fell Wm W (Sarah), solr Arts & Crafts Press, h 1347 Dale.
Fellowes Arthur E, hlpr S D Cons G & E Co, r 3563 Conklin av, E S D.
Fellows Bert L (Idilla B), clk Security Commercial & Savings Bank, h 2409 K.
Fellows F A, repr Underwood Typewriter Co, r Y M C A.
Fellows John B, r 3527 Adams av.
Fellows Leonard B (Marjorie), mgr S V Bunnell, h 4060 Kansas.
Fellows Leonard C, h 1203, 14th.
Fellows Leonora, kodak finshr S V Bunnell, r 2409 K.
Fellows Lester C, with The Marston Co, h 1203, 14th.
Fellows Melvin E (Edna E), lab Mount Hope Cemetery, h 430, 31st.
Felsenthal Matilda Mrs, h 929 India.
Felshaw Evalyn (wid J S), r 1046, 20th.
Felt Edwd (Frances E) (Felt's Laundry), h 2042 India.
Felt Roy B (Jennie E), h 4629 North av.
Felt's Laundry (Edwd Felt), 2044 India.
Fender Frank E (Mary L), h 4362 Maryland.
Fengler Chas, bath attndt U S Grant Hotel, r Golden West Hotel.
Fenn Albt W (Lillian D), compositor S D Sun, h 4147 Sisson av, E S D.
Fenn Lewis M (Daphne), r 4147 Sisson av, E S D.
Fenn Mary L (The Gift Shop), r 886 Prospect, La Jolla.
Fenn Tyler J, draymn, r 4621 Marlborough dr.
Fenn Vera B Mrs, r 4621 Marlborough dr.
Fenn Walter J (The Gift Shop), r 886 Prospect, La Jolla.
Fenner David E, auto mech, r 3920 Idaho.
Fenner David R (Lucy H), h 3920 Idaho.
Fennikoh Fred W (Lorena A), clk Sixth Street Feed & Seed Store, h 3175 Logan av.
Fensley Chas F (Cath), clk P O, h 4053 Alabama.
Fenstermaker Abraham (Emma), miller Globe Grain & Milling Co, h 1530 State.
Fenstermaker Lawrence E, compositor S D Sun, r 1530 State.
Fenstermaker Stanley, appr Bishop & Co, r 1530 State.
Fenton Clark A, clk Hamilton's, r 750, 15th.
Fenton Eugene A, surveyor, r 4376 Central av, E S D.
Fenton Fred L, auto mech, r 4088 Highland, E S D.
Fenton Henry G (Emily B), pres Fenton-Parker Material Co, r Coronado.
Fenton Laura E, tchr City Schools, r Coronado.
Fenton Mabel D Mrs, r 4088 Highland av, E S D.
Fenton Myron L, auto mech, h 4088 Highland av, E S D.
FENTON-PARKER MATERIAL CO, H G Fenton Pres, Geo S Parker V-Pres and Mgr, Crushed Rock, Sand and Gravel, sw cor 10th and L, Tel Main 286.
Fentress Emily, steno, r 1837, 3d.
Ferch Ella M, clk Whitney & Co, r 2067 Front.
Ferch Harold H (Elva), photo W E Averett, h 4168 Illinois.
Ferch Saml (Amelia), vulc 1323, 1st, h 135 W Hawthorn.
Ferditz Emma Mrs, supt Ocean View School, h National City.
Fereday Jos J (Jean), mason, h 1942 University av.
Fergueson Edith M Mrs, r 3979 Center.
Fergueson Kenneth H, r 2340 Park av.
Fergus Miles (Grace R), carp, h 4419 Hamilton.
Ferguson Benj F (Mary C), carp, h 1816 Mission av.

WHY WORRY?

Drawing $50 per week

HERBERT N. NEALE
General Insurance
Accident and Health
Automobile
Burglary
Fire
Compensation
Liability
Plate Glass
Fidelity Bonds
Surety Bonds
GEN. AGT.
OCEAN ACCIDENT AND GUARANTEE CORP. LTD.
of London
All Casualty Losses Adjusted by This Office
443 SPRECKELS BLDG.

WHY WORRY?

Drawing $50 per week

GEORGE F. OTTO & SON
Florists and Nurserymen
NURSERY, 35TH AND NATIONAL AVE
PHONE, MAIN 7086
FLORAL DEPOT
Cor. SIXTH and B
PHONES
MAIN 759 651-02

FINTZELBERG & STEINMETZ
Insurance, Rents Collected, Property Managed
926 SEVENTH STREET ESTABLISHED 1886 PHONE, MAIN 829

Ferguson Chas W (Ola B), foremn carriers Postoffice, h 3864 Woolman.
Ferguson Christopher (Elizabeth), carp, h 2744, 5th.
Ferguson Crystle E, r 4512 Georgia.
Ferguson C, pres Neptune Sea Food Co, r Colorado Springs, Col.
Ferguson David S (Ceceile), civ eng, h 3778 Curlew.
Ferguson Donald K, student, r 2612, 5th.
Ferguson Edwd T (Mary A), mgr Standard Oil Co, h 1751 University av.
Ferguson Elizabeth A (wid J E), h 2203 Franklin av.
Ferguson Elsie C, steno Naval Air Sta, r 646 A.
Ferguson Emma L (wid F J), h 3257 L.
Ferguson Estelle, clk, r 3864 Woolman av.
Ferguson Fidella W (Elizabeth), printer Evening Tribune, h 915, 21st.
Ferguson Finnie (Rhea W), r 1148, 15th.
Ferguson Frank J, poultry yard 3257 L.
Ferguson Geo A (Blanche), h 2274 Rosecrans, Pt Loma.
Ferguson Grace E, clk Whitney & Co, r 2562 F.
Ferguson G E, printer S D Union, h 2562 F.
Ferguson Harriet N (wid Geo), r 2083 Harrison av.
Ferguson Jackson G, eng, r 4512 Georgia.
Ferguson Jennie W Mrs, prop California Hotel 335 E.
Ferguson Jos, h 1344, 7th.
Ferguson Jos B (Della F), h 2612, 5th.
Ferguson Judson A (Mary C), h 2083 Harrison av.
Ferguson Lillian, r 2203 Franklin av.
Ferguson Mary E, maid S D Hotel, r 25, 18th.
Ferguson Mary E Mrs, mgr Kearsarge Apts, h 526 Anderson pl.
Ferguson Maude, r 830, 12th.
Ferguson Nettie, h 830, 12th.
Ferguson Wm (Ida M), h 4512 Georgia.
Ferin Knute E (Josephine), engrav Jessop & Sons, h 3656 National av.
Ferlin Emma, nurse, r 2075 Newton av.
Ferlin Ignatius (Margt), h 2075 Newton av.
Fern Albt J (Dora F), lieut U S N, h 2441 Columbia.
Fern Apartments, 3264, 4th.
Fernald Jos H (Pearl J), electr, h 1155, 21st.
Fernandez Alevino (Della), h 2112 Osborne.
Fernandez Desiderio, lab, r 1330 Atlantic.
Fernandez F, lab, r 501, 7th.
Fernandez Grace P (Kellogg-Bergonne Health System), r Waldorf Hotel.
Fernley Geo (Rose), carp, h 718, 12th.
Fernsell Beatrice, clk Bway Pharmacy, 3936 Park blvd.
Fernsell Marie, slsmn, r 3936 Park blvd.
Ferrar Saml (Dominica), r 3026 J.
Ferrara Antonino (Celia), barber, h 360, 15th.
Ferreira Pansy Mrs, cashr Saddlerock Grill, r 1418, 2d.
Ferrel Thos E, baker, h 4143 University av, E S D.
Ferren Harry M, r 3231, 4th.
Ferrick Geo E (Anna E), carp, h 3445 Arnold.
Ferrick Geo F, mach, r 3940 Mississippi.
Ferrill Herbt E (Kath), auto mech, h 2032 Earl.
Ferrill Wm D, auto mech 2032 Earl.
Ferris Alda M (Norine) (Ferris & Ferris), h 106 Thorn.
Ferris Carl I jr, student, r 240 Quince.
Ferris Chas J (Eva D), carp, h 545 S 32d.
Ferris Claire E (Hazel A) (Ferris & Ferris), h 3935 Hawk.
Ferris Elizabeth C, r 1212, 10th.
Ferris Frank C, cashr City Operating Dept, h 1491 Russ blvd.
Ferris Iris M, with The Marston Co, r 1212, 10th.
Ferris Irva M, proofreader Frye & Smith, r 2711 B.


B. ROSCOE SCHRYOCK
TEACHER OF VOICE
Director of S. D. Opera Co.
Prepares Singers for public work in OPERA and ORATORIO
624 B St.
Phone, Main 366
SAN DIEGO

Beacon Hill Nursery
1201 Broadway
SAN DIEGO
Phone, Main 1124
Growing Grounds 16th and Highland National City

EASY PAYMENTS
Eight Floors of Quality and Beauty in Furniture, Carpets, Rugs, Draperies, Office Equipment, Phonographs.
THE BLEDSOE COMPANY
FURNITURE
1101 SIXTH ST.
201 C STREET

William J. Kettner
GENERAL INSURANCE
Tel., Main 2183 334-335 SPRECKELS BUILDING

SUNSET ENGRAVING COMPANY
Commercial Artists and Engravers
9th Floor Timken Bldg.
MAIN 1517

Park Garage
24-Hours Service
TOW CAR
Official Garage Auto Club Sou. Calif.
1905 Fifth Tel. Main 629

FERRIS LINCOLN A REV (Ida S), Pastor First M E Church, h 204 E Ivy, Tel Main 84.
Ferris Martha L (wid G W), r 1360 Dale.
Ferris Mary E (wid Carl), h 240 Quince.
Ferris Thos B (Martha M), supt East San Diego Postoffice, h 3737 Highland av, E S D.
FERRIS & FERRIS (A M and C E), Druggists 603, 5th cor Market, Tel Main 1185.
Ferro Andrea (Josephine), fishermn, h 1757 State.
Ferro Saml (Matilda), lab, h 3155 I.
Ferron Launcelott N, carpet lyr, r 4019 Chamoune av, E S D.
Ferron Sarah V (wid E X), h 4019 Chamoune av, E S D.
FERRY JOHN H (Clara S), County Recorder, h 4204 Randolph.
Ferry Mabel F, student, r 4204 Randolph.
Ferry Mary H, r 4204 Randolph.
Fessenden Viola P (wid T S), r 3204 Dale.
Fest Herman P (Esther), engr, h 2201 Woolman av.
Festing Elizabeth E (wid Henry), h 47, 19th.
Festing Henry W, r 47, 19th.
Fetherolf Henry, florist Geo F Otto & Son, r 2058, 2d.
Fetter Frank J, clk, r 3780 Center.
Fetter Martha G (wid G W), h 2861 Collier av.
Feustel Clara H, r 4625 Kansas.
Feustel Emma E, r 4625 Kansas.
Feustel E Frank, h 4625 Kansas.
Fewkes Lawrence H (Ella M), electr Hartwell Elec Co, h 4546 Pescadera.
Fibi Christian E, r 3654 Reed av, E S D.
Fibiger Albt F (Ethel E), aud Vreeland, Everts & Co, h 3725 Arizona.
Fibiger Margt, clk W F Warren, r 3725 Arizona.
Fichter Adele E, clk Whitney & Co, r 4502, 38th.
Fick Axel (Gerda), purch agt Pt Loma Homestead.
Fick Kate L (wid E V), official Court Reporter, Court House, r 2742 A.
Fick Tillie, r 4075 Hillcrest dr.
Fickas Fred (Angelia), prop S D Granite Works 2211 Imperial av.
Fickeisen Fredk H (Margt A), clk Western Metal Supply Co, h 4947 Coronado av, O B.
Fidel Matilda Mrs, h 1920 Columbia.
FIDELITY MUTUAL LIFE INSURANCE CO THE, Jas S Logan Mgr, 305 Owl Drug Bldg, 1025, 4th.
FIDELITY PHENIX FIRE INS CO, John B Starkey Agt, Mezzanine Floor Watts Bldg, 520 E.
FIDELITY & CASUALTY CO OF N Y, Gilman A Gist Agt, 202 Owl Drug Bldg, 1025, 4th.
FIDELITY & CASUALTY CO OF NEW YORK, W F Ludington Co Agts, 234 Spreckels Bldg, 121 Bway.
FIDELITY & DEPOSIT CO OF MARYLAND, William Kettner Agt, 334 Spreckels Bldg, 121 Bway.
Fidler Carleton S, pharm Owl Drug Co, r 420 B.
Fidler Corna, h 1338, 30th.
Fidler Eber M, r 639 E.
Fidler Milton L, cigarmkr A Sensenbrenner Sons, r 442 G.
Fiegel Geo H, shoerpr 3020 Imperial av.
Fiel Jane Mrs, r 1268, 13th.
FIELD-AUSTIN SAFE CO, Walter W Austin Mgr, Safes, Vault Doors, Safe Cabinets, Deposit Boxes, Art Metal Files, Cabinets and Systems, Bank Fixtures, Desks, Rolling Steel Doors and Shutters, 1131, 3d, Tel Main 764. (See classified Safe Cabinets.)
Field Barney, r 310 Ash.
Field Carl S (Claudine), cashr Standard Oil Co, h 4026 Alabama.

REAL ESTATE RENTALS
LILA A. FITZPATRICK
INSURANCE LOANS
1025 7th STREET TEL. MAIN 3374

Willard STORAGE BATTERY
916 UNION cor. E
J. Stanley LaSha IGNITION STATION
Willard STORAGE BATTERY
PHONE, 668-34

Field Clyde L, ydmn Standard Oil Co, r 1859 Julian av.
Field Cora E Mrs, dancing tchr, r 1435, 10th.
Field Edwd C (Mary C) (Southern Hdwe Co), h 950, 11th.
Field Elmer G (Nellie R), optometrist J Jessop & Sons, h 514 W Ivy.
Field Emil A (Kath M), h 1106 W Brookes av.
Field Frank, messgr, h 1701 Guy.
Field Geo H (Josephine), curator Natural History Museum, h 1859 Julian
Field Hazel E, r Scripp's Institute, La Jolla.
Field Hollis C, firemn City Fire Dept, r 1859 Julian.
Field Howard L (Opal), sailor, h 1967 Woolman.
Field John (Mary), meat ctr, h 2035 El Cajon av.
Field Lewis H, inspr County Horticultural Commr, r 2940 Columbia.
Field Martha J Mrs, h 248 Southlook av.
Field Mildred R Mrs, mgr Ivy Apts, r 514 W Ivy.
Field Myrtle E, steno U S Navy Public Wks Office, r 1859 Julian av.
Field Paul H, meter rdr S D Cons G & E Co, r 1859 Julian av.
Field Roy (Elena), h 2630 India.
Field Wallace B (Lillian K), installer Pac Tel & Tel Co, h 1846 I.
Field Wendell, clk Heller's Inc, r 3872, 5th.
Field W B, h 355, 21st.
Fielding Wm (Elizabeth), mech, h 3895 University av, E S D.
Fields Ada W, with The Marston Co, r 1242, 17th.
Fields Davie Mrs, r 528, 14th.
Fields Ethel, cash Lyon Clothing Co, r 3735 Swift, E S D.
Fields Frank, cigars 116½ W Bway.
Fields Hattie J, r 611, 5th.
Fields Julia A (wid A B), r 4343 Cleveland av.
Fiely Jeany Mrs, r 1247 Columbia.
Fierro Cantalicia G (wid Leocardio), h 346, 18th.
Fife David (Mary C), h 3628 Utah.
Fife Louise Mrs, h 729, 12th.
Fife Louise L, emp Lenox Cafeteria, r 856, 5th.
Fife Samantha (wid J W), r 321 Hoitt.
Fifield Jasper E (Annie M), bldg contr 2866 E.
Fifth Ave House, fur rms 1248, 5th.
Fifth Street Auction House, T C Maley prop, W C Dodge auctioneer, 1775, 5th.
Figgins Jas E (Mary C), h 208 W Ash.
Fiugeroa Arthur P, appr, r 4251 Taylor, N S D.
Figueroa Chas C, butcher, r 4251 Taylor, N S D.
Figueroa Josephine, maid 454 Ravina, La Jolla.
Figueroa Marguerito F (Juana), lab, h 2349 Arctic.
Figueroa Max (Frances), butcher, h 4251 Taylor, N S D.
Fikes Frank R (Eva), prop Stadium Apts, h 1208, 16th.
Fiksdal M P, r 4096 Goldfinch.
Filiatrault Edmund (Euchariste), h 4196, 4th.
Filion Leon, cigarmkr A Sensenbrenner Sons, r 1427, 4th.
Filipino Social Club, P F Arriola pres-sec, 315 Market.
Filippi Frank (Jennie) (Passarino & Filippi), r 21, 18th.
Filippi Jos (Carmelina), h 2419 K.
Filkens Geo E, painter, h 3984 Bancroft.
Fillet John, bootblk 1061, 4th, r 1650 India.
Fillingane Louise Mrs, r 1132 S 27th.
Fillmore Nelson M, clk Hotel Cecil.
Fillmore N Millard (Anna), undtkr, h 753, 12th.
Fillpot Missouri E (wid J E), h 3376 Mentone, E S D.
Filson Albt S (Sarah), violin tchr, h 2530 J.
Filson Arthur C, student, r 5039 Hawley blvd.
Filson Chas P (Mary E), artist 1427 Coast blvd, La Jolla.
Filson Heartha, r 5039 Hawley blvd.


FRANK
FEGER
SAN DIEGO'S LEADING MERCHANT TAILORS
243 WEST F
PHONE MAIN 1287
BROS
JOHN


LOUIS MASSIE WINN DOCTOR OF OPTOMETRY
EYES EXAMINED. GLASSES FITTED
TEL., MAIN 221 201 AND 212 WATTS BLDG. 620 E STREET

Greenwood Cemetery and Crematory

PHONE. MAIN 477 **40TH AND IMPERIAL AVE.**

Filson Hester D, r 5039 Hawley blvd.
Filson Jennie W (wid T C), h 5039 Hawley blvd.
Filson Minnie B, student, r 5039 Hawley blvd.
Filson Robt S, elev opr Holzwasser Inc, r 5039 Hawley blvd.
Finacom Geo V, elev opr Union bldg, r 731, 10th.
Fincent Christopher H, janitor Rockwood Hotel Annex, r 634, 15th.
Finch Burtus S (Helen), clk P O, h 4132 Vermont.
Finch Chas H, r 4058 Cherokee av, E S D.
Finch Charlotte J (wid John Q), r 105 Montecito Way.
Finch Frances M, tel W U Tel Co, r 3514 Bancroft.
Finch Frank B (Mary), h 3514 Bancroft.
Finch Frank F (Isabel), h 2914 Date.
Finch Ida, matron S D Children's Home Assn.
Finch John W (Clara M), mgr Municipal Auto Camp, r Balboa Park.
Finch Louise, r 2914 Date.
Finch Mary F, steno Klauber-Wangenheim Co, r 3514 Bancroft.
Finch Russell R r Balboa Park.
Finch Vernon, electr Hartwell Elec Co, r Balboa Park.
Findel Aug C (Brazil), rest 1145 K.
Findel August C jr, electr Hartwell Elec Co, r 1145 K.
Findlay Wm, druggist Owl Drug Co, r Y M C A.
Findley Chas L, meat ctr Spring & Sprague, h 3767 Ibis.
Findley Fred J, waiter Palace Cafe, r National City.
Findley Fred M, barber 522 W Bway, r 561, 10th.
Findley Grace, r 718 Ash.
Fingal Esther A, clk Spreckels Cos, r 359 S 37th.
Fingal Hildur, r 359 S 37th.
Fingal Leonard (Anna), moldr Standard Light Co of Cal, h 359 S 37th.
Finigan Orin (Margt), h 4945 Santa Monica av, Ocean Beach.
Fink Chas G (Emma), h 5126 Monroe av.
Fink Fletcher P, h 215, 21st.
Fink Geo (Annie), clk, h 1208, 17th.
Fink Geo I, clk Gantman & Kinard.
Fink Israel, clk Al Schultz, r 1208, 17th.
Fink John (Margaretha), tire bldr Savage Tire Co, h 3528 Louisiana.
Fink John W, lndymn Silver Gate Steam Lndy Co, r National City.
Fink S Katharine, bkpr Requa & Jackson, r 3528 Louisiana.
Fink Walter, surveyor, r 421 Robinson av.
Finke Alfd H (Elsie), h 2674 L.
Finley Alex, clng and pressing 5064 Newport av. Ocean Beach.
Finley Andw J (Margt J), h 3630, 3d.
Finley Archie V (Essie B), foremn C R Chapman, r w s Morena blvd nr bridge, N S D.
Finley Grace E, tchr Stockton School, r 718 Ash.
Finley H Mrs, slswmn Holzwasser Inc, r 2619 Newton av.
Finley John K (Nella L), aud Vreeland, Everts & Co, h 1928 Market.
Finley Monica, emp Nu-Way Lndy, r Ocean Beach.
Finley Saml B (Edyth), h 4161 Euclid av, E S D.
Finley Sophia D (wid Alonzo), h 3670 Louisiana.
Finley Walter G (Teresa), phys 2570 Imperial av.
Finley Wren L (Hazel J), candler Poultry Producers of San Diego, r 2619 Newton av.
Finn Ella (wid J), r 4763 Edgeware rd.
Finn Fred D (Grace L), prin Evening High School, r 1228, 31st.
Finn Grace L Mrs, sec City Schools, r 1228, 31st.
Finn Wm W, r 1214 W Washington.
Finn Wm W jr (Myra), h 1214 W Washington.
Finn W J, h 1848, 2d.
Finnegan John J (Virginia), slsmn Davies-Overland Co, h 3020 India.
Finnegan Marguerite Mrs, r 2558 K.

I. L. ENO

KODAKS

PHOTO SUPPLIES

PICTURE FRAMING

419 BROADWAY

PHONE MAIN 6877

PALACE TURKISH BATHS

SWEDISH MASSAGE

Electrical Treatments

Radio Therapeutic Lamp for Ladies and Gentlemen

OPEN DAY and NIGHT

Prices Reasonable

920 4th

Tel. Main 1404

More Value for Less Money

WHITING-MEAD COMMERCIAL CO. OF SAN DIEGO

Plumbing Material Paints, Pipe, Hardware, Roofing Paper, Electric Goods
Wall Board Sash and Doors, Wrecking Department

Office and Warehouse, First N. E. Cor G PHONE, MAIN 709 Wrecking and Lumber Yards 14th S. W Cor. K

W. F. LUDINGTON CO. GENERAL INSURANCE AND SURETY BONDS
234-235 SPRECKELS BLDG. MARINE INSURANCE

Finney Jean, r 1045, 10th.
Finney S A (Tute & Finney), r Golden West Hotel.
Finsh Russel, emp P M Dairy Co, r Auto Camp, Balboa Park.
FINTZELBERG THEODORE (Fintzelberg & Steinmetz), h 1956, 5th.
Fintzelberg Wm, r 1956, 5th.
FINTZELBERG & STEINMETZ (Theo Fintzelberg, Nicholas Steinmetz), Real Estate, Insurance, Loans, 926, 7th, Tel Main 829. (See right top lines and page 44.)
Finzon Geo (Anna), h 731, 10th.
Fiorani Jos (Felicina), cook, h 2961 Logan av.
Fiorentino Assunta, r 346 West F.
Firado Bartholomeo (Alejandro), lab, h 1456 K.
FIRE ASSOCIATION OF PHILADELPHIA, H A Cameron Co Agts, 421 Union Bldg, 235 Bway.
FIRE DEPARTMENT, See Miscellaneous Information in Front Part of Book.
FIREMAN'S FUND INSURANCE CO, Worden & Martin Agts, 4014 University av, E S D.
FIREMAN'S FUND INSURANCE CO (Marine Dept), Barney & Barney Agts, 2d Floor Scripp's Bldg, 525 C.
FIREMAN'S FUND INSURANCE CO OF SAN FRANCISCO, CAL, William Kettner Agt, 334 Spreckels Bldg, 121 Bway.
FIREMAN'S FUND INSURANCE CO OF SAN FRANCISCO, CAL, M G White Agt, 241-243 Spreckels Bldg, 121 Bway.
FIREMEN'S INSURANCE CO OF NEWARK, Barney & Barney Agts, 2d Floor Scripps Bldg, 525 C.
Firks Bessie, r 509, 9th.
Firks Louis (Fannie), feedyd 502, 9th, r 509 same.
Firman Jesse E (Anna C), h 3827 Grim av.
Firrman Grace L, r 1319, 5th.
First Advent Christian Church, Rev Saml Forsey pastor, 3704, 29th.
First Baptist Church, Rev F O Belden pastor, 10th nw cor E.
First Baptist Church of Ocean Beach, Rev Rolla E Brown pastor, 1947 De Poe, Ocean Beach.
First Church of Christ Scientist, 2d sw cor Laurel.
First Church United Brethren in Christ, Rev Logan Harter pastor, 3d sw cor Robinson av.
First Congregational Church, Rev R H Campbell pastor, 6th nw cor A.
First Congregational Church (Japanese branch), Rev J S Kikuchi pastor, 433, 13th.
First English Lutheran Church, Rev E P Schueler pastor, w s 2d bet A and Ash.
First Friends Church, Mrs Cora Isham pastor, Market se cor 19th.
FIRST METHODIST EPISCOPAL CHURCH, Rev Lincoln A Ferris Pastor, H V Mather Sec and Director Religious Education. Services—Sunday School 9:30 A M, Preaching 11 A M and 7:30 P M, Epworth League 6:20 P M, Prayer Meeting Wednesday 7:30 P M, Community Program Every Tuesday at 7:30 P M, C nw cor 9th, Tel Main 1575.
FIRST NATIONAL BANK BUILDING, Percy H Goodwin Building Agent, Burt D Stimson Mgr, Office rm 219, 1007, 5th ne cor Bway, Tel Main 1360.
FIRST NATIONAL BANK OF SAN DIEGO, F J Belcher Jr Pres, G S Pickrell V-Pres and Cashr, E F Chase V-Pres, R H Gunnis Asst Cashr, W B Whitcomb Asst Cashr, M C Pfefferkorn Asst Cashr, J O Miller Asst Cashr, 5th ne cor Bway.
FIRST NATIONAL SECURITIES CO, E E Hubbell Pres, J Wm Brown V-Pres, H R Mahoney Sec, L B Strait Treas, Commercial Paper, Loans and Investments, 626 Timken Bldg, Tel 65141.
First Presbyterian Church Date bet 3d and 4th.
First Presbyterian Church(East San Diego), Pauly av sw cor Anna.

ROWE'S SERVICE STATION
GASOLINE OILS GREASES
Complete Greasing Service Maintained
MAIN 888
FIRST & C

MAIN 939
WHITE'S
WALL PAPER AND PAINT STORE
707 SIXTH ST.

McCLURE & KELLY
SHEET METAL WORKS
J. H. McCLURE
W. M. KELLY
RADIATOR, BODY AND FENDER WORK OUR SPECIALTY
1415-1417 MARKET
MAIN 1866

CONNER ADJUSTMENT BUREAU
G. E. CONNER
MANAGER
PHONE MAIN 2683
"WE GET THE MONEY"
611 TIMKEN BLDG.

First Presbyterian Church (La Jolla), Rev R H Hartley pastor, Draper bet Silverado and Kline, La Jolla.
First Spiritualist Church, Rev Geo H Brooks pastor, 1240, 7th.
First Street Baptist Church (Colored) Rev R A Jackson, pastor, 1st sw cor B.
First Unitarian Church, Rev H B Bard pastor, 6th bet Beech and Cedar.
Firth Anna A, r 4577 Cleveland av.
Firth Jas N (Jane), h 4577 Cleveland av.
Firth Jos T (Annie), r 4577 Cleveland av.
Fisch Fred, mach Rockwell Field, r 1612, 9th.
Fischbeck John H, r 1443 K.
Fischel Mary E (wid Harvey), h 1820 Bancroft.
Fischer Celine Mrs, h 4527 Park blvd.
Fischer Charles, h 1751 University av.
Fischer Elcie R (wid C J), h 1884 Julian av.
FISCHER HERMAN B, Prop Western Leather Supply Co and Western Tire Sales Co, 419 F, Tel Main 913.
Fischer Jacob (Marie D), dairymn, h 3016 Upas.
Fischer Josephine Mrs, r 2304 Adams av.
Fiscus Frank, tinner, r 3212 University av.
Fish and Game Commission of California, A L Manahan asst comm, 201 Municipal Pier.
Fish Arnold (Frances), U S N, h 1031 University av.
Fish A Geo, clk land dept Spreckels Cos, r 4651 Kansas.
Fish Eugene W, foremn Weldon & Glasson Planing Mill, r 2182 Julian av.
Fish Geo (Salina), auto service sta, h 1891 Titus.
Fish Geo jr, musician, r 1891 Titus.
Fish Geo A, clk, r 2911, 29th.
Fish Herlin O (Emma L), detective Police Dept, h 4086 Utah.
Fish Herbt E (Edith B), lieut U S Navy, h 3784, 31st.
Fish Leon H (Esther), dist slsmgr Union Oil Co, r Bird Rock.
Fish Mary P Mrs, r 4270 Bayard, Pacific Beach.
Fish Myron H (Christine L), elev opr Union Bldg, h 2911, 29th.
Fish M D'Ette (wid E R), r 1010 Sutter.
Fish Wm (Margt W), musician, r 1891 Titus.
Fishback Jack (Marie), plumber F A Heilbron, h 2161 Franklin av.
Fishbaugh Harry E, auto mech Parslow & Ott, r 4080 Georgia.
Fishburn Willard P (Emily P), chf teller First Natl Bank, h 4235 Arguella.
Fishel Geo A, auto mech A E Lambla, r 1820 Bancroft.
Fishel Violet M, steno W U Tel Co, r 1820 Bancroft.
FISHELL BROS GARAGE (R O and G A Fishell), Repairing and Storage, Open Day and Night, 1041 Columbia, Tel Main 1529. (See page 8.)
Fishell Ferna Mrs, lndywkr Original French Lndy, r 1070 State.
FISHELL GUY A (Mabel) (Fishell Bros Garage), r 845, 16th.
FISHELL ROY O (Ferna) (Fishell Bros Garage), h 1070 State.
Fisher Anne C Mrs, r 886 Prospect, La Jolla.
Fisher Benj H (Helen I), electr, h rear 635, 22d.
Fisher A, elev opr U S Grant Hotel, r 748, 1st.
Fisher Billie Mrs, lndrs Elec Lndy Co, h 1269 University av.
Fisher Chas H (Florence H), painter, h 3862 Van Dyke av, E S D.
Fisher Clara (wid Alex), h 3660 Conklin av, E S D.
Fisher Daisy Mrs, h 3120 Franklin av.
Fisher Dora C, real est 3810, 8th.
Fisher Edwin I, civ eng, r W L Fisher.
Fisher Eliza J Mrs, r 741 E.
Fisher Ethel K, r 3036 B.


STOLL'S
Multigraph Shop
AND
Advertising Bureau
PHONE 655-33
207 Watts Building
MULTIGRAPHING
ADDRESSING
TYPEWRITING
MAILING
MIMEOGRAPHING
MAILING LISTS
Public Stenographer
L. M. STOLL, MGR.

The Angelino
Restaurant Francais
Phones
Main 6890
657-37
328 C Street

"An All Year 'Round Toy Store"
PASSMORE'S BIRD AND TOY STORE
Phone, Main 2158 Canaries, Parrots and Goldfish 1166 Sixth Street
Alexander Noland, Prop'r Toys and Sporting Goods Near B Street

Frank A. Salmons
"The Insurance and Bond Man"
Southern Title Bldg. ON THE PLAZA
Phone Main 244
Writes All Forms of **Insurance**

FISHER EUGENE L (May H) (Pfahler, Buelow & Fisher), h 3914 Falcon
FISHER-FELDMAN FURNITURE CO (John Fisher, E D Feldman), New and Second-Hand Furniture, Household Goods Bought and Sold, Sewing Machine Hospital, 1266, 4th, Tel Main 1022.
Fisher Flo Mrs, r 1161, 5th.
Fisher Frank, r S D County Hospital.
Fisher Frank E, carp, h 3036 B.
Fisher Geo A (Leona), lab, h 51 San Miguel.
Fisher Geo E (Mae E), auto opr Sanitary Lndy, h 4070 Oregon.
Fisher Gordon, cigarmkr A Sensenbrenner Sons, r 1334, 1st.
Fisher Harlow, auto opr, r W L Fisher.
FISHER HARRY (Nellie) (Harry Fisher & Co), h 1867 Fort Stockton dr.
Fisher Harry C (Marion), auto slsmn, r 3420, 29th.
FISHER HARRY & CO (Harry Fisher), General Insurance Agency, Bonds and Real Estate, 240 C, Savoy Theatre Bldg, Tel Main 363. (See left top lines and page 44.)
Fisher Henry, h 2498 Market.
Fisher Henry, chef Fred Harvey, r Union Depot.
Fisher Hinton L, carp, r W L Fisher.
Fisher Homer L, mech Crance & Blair, r 2342 Irving av.
Fisher H L, r Golden West Hotel.
Fisher Jacob, h 207 Ash.
Fisher John, cook, r 1052, 12th.
Fisher John (Rose) (Fisher-Feldman Furniture Co), h 2910 B.
Fisher John C (Emma), r 3651, 4th.
Fisher John T, driver Irwin & Co, r 729, 12th.
Fisher J Wm, supt Southwest Onyx & Marble Co, r Lemon Grove.
Fisher Lois M, r 1867 Ft Stockton dr.
Fisher Lula O Mrs, r 4546 North av.
Fisher Marie D, waiter W A Crane, r 3016 Upas.
Fisher Mark (Sicily), inv 121 Bway rm 657, h 2172 Front.
Fisher Martha Mrs, r 1345, 5th.
Fisher Mary, r 611, 5th.
Fisher Minnie Mrs, h 2466 L.
Fisher Myrtle R, maid S D Hotel, r 3185 L.
Fisher Pauline, h 1800, 3d.
Fisher Pauline M, nurse, r 1468, 1st.
Fisher Percy, inspr S D Cons G & E Co, r Escondido.
Fisher Ray C (Madeline M), U S N, h 1722 F.
Fisher Robt S (Clara), cashr J F McKnight, h 2267 Julian av.
Fisher Sarah A (wid E D), h 3878 Wabash av, E S D.
Fisher Susan Mrs, r 611, 5th.
Fisher Thos J (Della E) (Fisher & Cole), r 771, 22d.
Fisher Vera V, nurse, r 3627, 29th.
Fisher Virginia A Mrs, h 1544, 7th.
Fisher Walter V (Cora F), h 125 West E.
Fisher Wm D (Nevada D), h 4077 Highland, E S D.
Fisher Wm G (Myrtle R), driver Irwin & Co, h 3185 L.
Fisher Wm H (Jennie A), h 218 Beech.
Fisher Wm L (Lena M), rancher, h Imperial av, sw cor Meridian.
Fisher Wm S, r 3810, 8th.
Fisher & Cole (T J Fisher, C L Cole), props Cut-Rate Tire & Supply House, 740 Bway.
Fisherman's Wharf, ft of West F.
Fishman Jake, prop The Texan 702, 1st.
Fisk Chas L (Emma A), janitor State Normal School, h 4011 School.
Fisk Edwin M (Sultana), carp, h 3750 Mission av, E S D.
Fisk Irene, student, r 4011 School.
Fisk Jas F, druggist Owl Drug Co, r 4805 Voltaire, Ocean Beach.
Fisk Rubber Co The, J W Arrasmith mgr, 202 B.

BARKER'S BAKERY


BUY BARKER'S BREAD
1220 University Ave.
Tel. Hillcrest 1412

STEWART C. KENDALL
General Insurance
309 First National Bank Bldg.
Telephone MAIN 2941

C. J. HENDRY CO. Ship Chandlers and Naval Stores
ENGINEERS' SUPPLIES
C ST., N. E. COR. INDIA
MAIN 1829

SAN DIEGO FARM & MORTGAGE COMPANY
617 E Street
Timken Building
PHONES:
MAIN 34 - MAIN 1841
FARM LANDS
INSURANCE
LOANS
POINT LOMA REALTY

SAN DIEGO MAP AND BLUE PRINT CO.
ROOM 31
919 4TH
Work Called For and Delivered
TEL
MAIN 952

NAT McDOWELL
Real Estate
No matter what you want, see us
Residences
Business Property
Ranches
Insurance
912 3rd St.
MAIN 4348

Fisk Theo P (Lila), carp, h 3796 Swift av, E S D.
Fiske Chas E (Gertrude), prop Hotel Oxford, r 511 F.
Fiske Gertrude Mrs, waiter Hotel Oxford, r 511 F.
Fiske Harriette L (wid F R), h 220 Juniper.
Fiske Philip L, asst teller First Natl Bank, r 220 Juniper.
Fislar John C, h 3956 Gamma.
FISTER HENRY (B Walburga), Real Estate, Loans, Rentals, 418 E, Tel 66724, r 670 S 40th.
Fitch Arthur J (Elsie), mgr Southwest Optical Co, h 3639, 4th.
Fitch Aubrey, h 3379 Highland av, E S D.
Fitch Beatrice G Mrs, milliner, r 3791 Mississippi.
Fitch C H, r 2415 J.
Fitch Edgar G (Vena M), painter, h 4351 Idaho.
Fitch Geo F, gro 842 Union.
FITCH HERBERT R (Nellie S), Kodaks and Supplies 1243, 5th, h 1000 Isabella av, Coronado.
Fitch Mary (wid Edwin), h 4023 Louisiana.
Fitch Sam (Ethel), mach, r 3002 Logan av.
Fitch Velma, r 2412 J.
Fitch Warren W (Florence M), h 4561 North av.
Fite E M S Mrs, mgr Theosophical Information Bureau and Book Store, r Pt Loma Homestead.
Fitts Francis M, lab, r 639 E.
Fitz Allie M, clk Postal Tel Cable Co, r 1143, 13th.
Fitz Emma, r 3344, 5th.
Fitz Margt (wid A J), h 1143, 13th.
Fitzgerald Carl E, rancher, r 3940, 3d.
Fitzgerald Dennis, plumber, h 4036 Front.
Fitzgerald Edwd, r 26 San Miguel.
Fitzgerald Grace F, C S pract, 235 Bway, rm 429.
Fitzgerald Jas D, plumber, r 4036 Front.
Fitzgerald John, driver Sanitary Ice Cream Co, r 26 San Miguel.
Fitzgerald J Leo, plumber, r 4036 Front.
Fitzgerald J P, h 2142, 5th.
Fitzgerald J T, steno Union Title Co, r 1040 E.
Fitzgerald Margt A, wrapper Showley Bros, r 26 San Miguel.
Fitz Gerald Margt M (wid T F), h 1520 Columbia.
Fitzgerald Mary (wid Thos), h 26 San Miguel.
Fitzgerald Mary E Mrs, r 4036 Front.
Fitzgerald S D, r Golden West Hotel.
Fitzgerald Thos J (Isabel R), h 2548 Imperial av.
Fitzgerald Wm, r 1058, 9th.
Fitzgerald Wm (Mary), prop Hotel Lester, h 417 Market.
Fitzgerald Wm J (Annie), rancher, h 3940, 3d.
Fitzgerald Wm R, cattleman, r 3940, 3d.
Fitzherbert Augusta Mrs, r 3983 Klauber, E S D.
Fitzpatrick Arthur (Bernice), ticket agt, h 3537, 4th.
Fitzpatrick Chas, r 1127, 5th.
Fitzpatrick Curtis W (Mina), metermn S D Cons G & E Co, h 735 S Evans
Fitzpatrick Emmett L, motor mech Rockwell Field, r 1251, 9th.
Fitzpatrick Jas (Sallie), h 4076, 1st.
Fitzpatrick John (Ann), rancher, h es Meridian 2 s of Imperial av.
Fitzpatrick John J (Keystone Realty Co), r National City.
Fitzpatrick Jos (Dalia), h 3512, 30th.
FITZPATRICK LILA A, Real Estate, Rentals, Loans, Insurance, 1025, 7th, Tel Main 3374, h 3661 Arnold, Tel Hillcrest 1793-J. (See left bottom lines.)
Fitzpatrick Luella E (wid J A), h 2853 Logan av.
Fitzpatrick Mary E Mrs, h 1251, 9th.
Fitzpatrick Maude Mrs, h 4121 Jackdaw.

HOURS: 9 to 5 *We Correct Everything in Sight* PHONE 65834
DR. BRUCE L. WALLACE, OPTOMETRIST
DR CHAS. H. WALLACE, OPTICIAN
PRESCRIPTIONS FILLED, LENSES DUPLICATED
Suite 318-20-22 Granger Bldg BROADWAY AT FIFTH, SAN DIEGO, CALIF

Fitzpatrick Patk A (Maria), paints 1421 University av.
Fitzpatrick Ray F (Bernice), ticket clk Santa Fe Ry, r 3537, 4th.
Fitzpatrick Robt E, motrmn, h 633, 20th.
Fitzpatrick Robt E, office 1015, 1st rm 607, r 2851 Logan av.
Fitzpatrick Vivian, r 4121 Jackdaw,
Fitzpatrick Wm M (Stella E), clk P O, r 3227, 30th.
Fitzsimmons Jas B (Laura), h 3586, 30th.
FitzSimons Kenneth M, auto mech, r 3020 India.
FitzSimons Russel H, propertymn Strand Theatre, r 3020 India.
FitzSimons Sadie E (wid P W), h 3020 India.
Fitzwilliam Bernard (Emma J), slsmn W H Fritts, h 2341 Irving av.
Fitzwilliam Elmer, r 2341 Irving av.
Fivecoat Chas N (Mamie), motrmn S D Elec Ry, h 2084 Kearney av.
Fivecoat Saml R, emp Bishop & Co, r 2084 Kearney av.
Five-Two-Five Ranch, Roscoe Hazard mgr, office 954, 3d.
Fixen A H (San Diego Cotton Mills Co).
FIXIT SHOP (A L Lyon), Building and Repairing Houses. All that the Name Implies, 3020 University av, Tel Hillcrest 2775-J.
Fjerestad Jens C, h 1847 Spaulding pl.
Flagg Bertrand N, clk P O, r 3357 Mission dr.
Flagg Chas H (Mary B), carp, h 1644 Granada.
Flagg Chas H jr, mech Wm L Hughson Co, r 1644 Granada.
Flagg Durlin J (Avis G), electr Sou Elect Co, h 3132 Herman av.
Flagg Geo L (Laurie K), atty 121 Bway rm 548, h 736, 26th.
Flagg Harley D W, broker W L Flagg, r2656 Logan av.
Flagg Jennie A (wid D J), h 2561 F.
Flagg Margt R Mrs, h 522 Quince.
Flagg Velma B Mrs, r 3357 Mission dr.
Flagg Willis L (Georgia E), loans 861, 6th, rm 712, h 2656 Logan av.
Flaherty Jas J, yeoman U S N Hosp, h 1341, 10th.
Flaherty Robt L (Frances A), filer Benson Lmbr Co, h 3039 Palm.
Flammini Jos (Camilla), fishermn, h 2125 Arctic.
Flanagan Augustus (Macie), clk, h 856, 21st.
Flanagan Cornelia J, r 1825 Newton av.
Flanagan Danl S (Grace C), porter U S Grant Hotel, h 2094 Jefferson.
Flanagan Edwd G (Nannie C), carp, h 3494 Van Dyke av, E S D.
Flanagan Florence Z, nurse, r 2094 Jefferson.
Flanagan Lola M, telep opr Pac Tel & Tel Co, h 1445 Front.
Flanagan Thos H (Ellen), clk Klauber Wangenheim Co, h 2462 K.
Flanders Clarence W, r 3901 St James pl.
Flanigan Chas P (Pearl), mgr Wilsonia Hotel, h 1545, 2d.
Flannery Josephine R Mrs, r 1519 Market.
Flannigan Thos E jr (Genevieve R), clk S D & Ariz Ry, r 2830 Dwight.
Flaring A G, h 1450, 4th.
Flater Wm F (Lottie J), auto service station 3990 Adams av.
Flatiron Apartments, 940 S 26th.
Flaugh Emma C, r 4110 Texas.
Flaugh Rudy (Mary M), rancher, h 4110 Texas.
Flavin Anna, r 835, 6th.
Flavin Mary, r 835, 6th.
Fleet Elizabeth, r 3358, 4th.
Fleet Ernest C (Elizabeth C) (Reed & Fleet), h 3402 Albatross.
Fleet Esther M, clk E L Redding, r 7678 Girard, La Jolla.
Fleet Geo (Emily), gard, h 7678 Girard, La Jolla.
Fleet Geo D, clk La Jolla Pharmacy, r 7678 Girard, La Jolla.
Fleet Winifred, telep opr, r 7678 Girard, La Jolla.
Fleetwood Jas (Emma), h 2812 Webster av.
Fleetwood Margt, r 2812 Webster av.
Flegal Claud C, oiler Benson Lmbr Co, r 2168 Irving av.
Flegal Forrest G (Lillie), master mech Savage Tire Co, h 2168 Irving av.

4% ON SAVINGS DEPOSITS
$1.00 OPENS AN ACCOUNT
SOUTHERN TRUST & COMMERCE BANK
U.S. GRANT HOTEL BUILDING

CARPENTER'S INC.
952 6TH ST., NEAR BROADWAY
TELS. 652-01; MAIN 828
Commercial Stationery, Office Supplies, Filing Systems and Devices, Books, Fine Stationery and Engraving.
BOOK DEPARTMENT ON SECOND FLOOR

CALIFORNIA COMMERCIAL COLLEGE
7TH, COR. BROADWAY

Fleisch Dewey H, dept mgr Savage Tire Co, r 1861, 3d.
Fleischman Isidore (Frieda), bakery 1247 Market, h 1332 K.
Fleischmann Co of Cal, H H Eaton agt, yeast mfrs 760, 20th.
Fleishbine A, waiter U S Grant Hotel, r 731, 10th.
Fleisher P J, hlpr S D Cons G & E Co, r Pacific Beach.
Fleisher Robt C, slsmn Thomas Furn Co, r 1825 Julian.
Fleiss Saul (Annie), motrmn S D Elec Ry, h 4637 Georgia.
Fleming Allan W, slsmn J F McKnight, h 3119, 5th.
Fleming Aug H, lab, h 2514 N.
Fleming Benj J (Florence), emp Bishop & Co, h 4840, 38th.
Fleming Bernice L, r 2815, 28th.
Fleming Clarence, wrapper G W Cramer, h 2514 N.
Fleming Douglas B (Julia W), h 3252, 4th.
Fleming Edwd E, scissors grinder, h 1412 Imperial av.
Fleming Florence E, slswmn Holzwasser Inc, r 4840, 38th.
Fleming Frank, landscape gard, r 133 W Bway.
Fleming Geo, lab S D Cons G & E Co, r 2514 N.
Fleming Harry, r 4833, 38th.
Fleming Howard (Minnie), waiter, h 929, 18th.
Fleming Jesse W (Blanche D), (Greene & Fleming), h 2815, 28th.
Fleming John M (Emma E), h 4833, 38th.
Fleming Marjorie A, tchr Logan School, r 4230 Ibis.
FLEMING MELVILLE H (Anna H), Attorney-at-Law, 705-706 First National Bank Bldg, 1007, 5th, Tel Main 400, h 2250 B, Tel Main 155.
Fleming Meta B, clk G W Cramer, h 2514 N.
Fleming Paul (Norma E), prin Brooklyn School, h 3630 Arizona.
Fleming Ray L, mech, h 3872, 5th.
Fleming Thos A, asst supt City Purchasing Dept, h 4230 Ibis.
Fleming Thos W, r 4046, 1st.
Flenner A (Anna), carp, h 1645 Granada.
Flenner Harry, h 118 Hensley.
Flenner Harry A (Geneva M), photo W E Averett, h 118 Hensley.
Flenner Klonie, bkpr S D Typewriter & Supply Co, r 1645 Granada.
Fleshman Wm A (Eva J), h 4558, 37th.
Flesner Frank W (Anna E), r 402 W Hawthorn.
Fletcher Annex, fur rms 924, 8th.
Fletcher Building 924, 8th.
Fletcher Chas, r 810 Ash.
Fletcher Chas A (Anna F), barber, h 3270 Anna, E S D.
Fletcher Chas K, h 1453, 8th.
Fletcher Constance A, with The Marston Co, r 4574, 35th.
Fletcher Cora Belle, r 1453, 8th.
Fletcher Ed (Mary C B) (Ed Fletcher Co), mgr Cuyamaca Water Co, h 810 Ash.
Fletcher Edwd jr, r 810 Ash.
FLETCHER ED CO (Ed Fletcher), Real Estate and Insurance, 920, 8th, Tel Main 167.
Fletcher Geo, h 1309, 6th.
Fletcher Geo (Gertrude), gard, h 4574, 35th.
Fletcher Harold, r 907, 12th.
Fletcher Henry (Laura), carp, h 2804 Webster.
Fletcher Henry N, r 611, 5th.
Fletcher Herman E (Jennie B), bldg contr 4466 Stockton av, E S D.
Fletcher Ida Mrs, r 128 B.
Fletcher Irene, slswmn Holzwasser Inc, r 4574, 35th.
Fletcher Jas W, clk Western Metal Supply Co, r 1231 Union.
Fletcher John M (Faye), auto opr, h 2020 Bway.
Fletcher Mary E, private sec Ed Fletcher, r 1453, 8th.
Fletcher Maurice, r 4574, 35th.
Fletcher Oliver P (Belle), phys 3745, 3d.

SIXTH STREET GARAGE
JOHN B. McINTYRE
Proprietor
Auto Storage
General Repairing
Towing Service
Carburetor Work
Accessories
Supplies
735
Sixth Street
Tel. 66121

Fur Products Co.
Furs Tanned, Dyed Remodeled
Raw Furs Bought and Sold
Ready Made Furs
SALESROOM 1371 Fifth
FACTORY 304 Sixth

TELEPHONE, MAIN 691
THE LENOX CAFETERIA
1058 FIFTH STREET OPEN EVERY DAY

Property Managers and Rent Collectors

LOUIS C. MASTEN
Real Estate and Insurance
TIMKEN BUILDING

Fletcher Phoebe Mrs, r 1441, 10th.
Fletcher Robt H, garage 4466 Stockton av, E S D.
Fletcher Sam E (Sadie), carpetlyr, h 907, 12th.
Fletcher Sara C Mrs, h 1231 Union.
Fletcher Thos H (Lottie G), prop North Park Drug Store, h 3076 University av.
Fletcher Vera, asst Dr W E Allen, r 1452, 6th.
Flickinger Shirley, prop Tourist Garage, r 1456, 9th.
Fliech Dewey, r 1861, 3d.
Flinn Bertha E, telep opr Pac Tel & Tel Co, r 515 Dewey.
Flinn Edwd C (Bertha), bottler S D Soda Works, h 515 Dewey.
Flinn Harry W, mach, r 515 Dewey.
Flinn Julia, tchr Brooklyn School, r 4125 Fairmount, E S D.
Flinn Lawrence, r Vauclain Home.
Flinn Walter E, ydmn Standard Oil Co, r 515 Dewey.
Flinn Zebud M (Blanche), slsmn Standard Oil Co, h 105 Hawthorn.
Flint Helena, h 1522 College, La Jolla.
Flint Herbert D (Phoebe), stage mgr Savoy Theatre, h 109, 17th.
Flint Jas Mrs, h 1915, 4th.
Flint John N (Mary K), coffee roaster Klauber Wangenheim Co, h 2640 Boston av.
Flint Lucy, h 3655 Columbia.
Flint Mary Mrs, h 1112 B.
Flint Mary K, r 4910 Orchard av, Ocean Beach.
Flint Myron C (Jessie K), mgr International Sales Co, h 3520, 1st.
Flinton Wm J, r 4247 St James pl.
Flitch Geo, gard The Bishop School.
Floating Society of Christian Endeavor of San Diego, J H Bamberry, supt, ft of W Market.
Floding Mrs, h 1010, 16th.
Flood Allah O, clk City Operating Dept, r 2438 Market.
Flood Eolah M, r 2438 Market.
Flood Jas (Mary), h 1145, 10th.
Flood Jas E, air service, r 2046, 30th.
Flood Virogue (wid John), h 2438 Market.
Flook Chas, lab, r 442 G.
Floquet Emanuel, appr Standard Iron Wks, r 2101 Julian av.
Flor Alfd C, clk P O, r National City.
FLORAL PARK NURSERY, George F Otto & Son Props, 3572 Logan av, Tel Main 7086. (See left bottom lines.)
Florence Anna M (wid H J), h 4523 El Cajon av, E S D.
Florence J Clinton (Esther A), slsmn Walk-Over Boot Shop, h 3930 Idaho
Florence J W, motor mech Rockwell Field, r Coronado.
Florence Myrtle L, r 4523 El Cajon av, E S D.
Florence Pearl L, steno, r 4523 El Cajon av, E S D.
Florence School, W L Nida prin, University av nw cor 1st.
Florentin Louis A (Jane A), mgr New Method Wet Wash Laundry, h 2807, 28th.
Florenza Gizella, pantrymn Palace Cafe, r National City.
Florenza Michl, waiter U S Grant Hotel, r National City.
Flores Domingo, lab, r 351, 9th.
Flores Jos, lab Chas S Hardy, h Euclid av, N S D.
Flores Louisa Mrs, r 1528 L.
Flores Manuela (wid Bartolo), h 351, 9th.
Flores Sefrino (Eustacia), lab, h 333, 15th.
Flores Vincenti (Maria), fndymn Barth Foundry & Machine Wks, h 2943 Witman, N S D.
Flores Ysabel Mrs, rest 515, 5th,
Florette Apartments 134 Hawthorn.
Florian Richd R (Sylvia) (Moore-Florian Co), h 2952 Grape.

IRWIN & CO.

HAY, GRAIN,
FLOUR,
MILL FEEDS,
POULTRY
FEEDS,
GRAIN BAGS
WOOL BAGS,
SACK
TWINE,
COAL

Main Office
FOURTH AND K

PHONES:
MAIN 440
663-01

Geo. A. Bown Co.
Investment Service

GEO. A. BOWN
President

B. J. NESS
Secretary

626 TIMKEN BLDG.
Telephone 65141

816 First Nat'l Bank Bldg.
Tel. Main 193

Bakery
Confectionery • Cafeteria
Caterers

Merritt's

Broadway at Seventh
San Diego

Phone Main 4953 **H. A. CAMERON CO.** UNION BLDG.
THE OFFICE OF EFFICIENCY
WE WRITE ALL KINDS OF INSURANCE

Flournoy Mary, h 1223 Cave, La Jolla.
Flournoy Robt H (Mary E), h 4581 Edgeware rd.
Flower Geo C (Julia), stone ctr, h 727 Beardsley.
FLOWER SHOP THE, Alice M Rainford Prop, Cut Flowers, Floral Designs and Decorations, **1115, 4th, Tel Main 297.**
Flowers Albt E (Lydia), publisher 121 Bway, rm 672, h 4095, 1st.
Flowers Archie F (Yetta A), h 115 S 32d.
Flowers Dale, messgr, r 115 S 32d.
Flowers Gladys D, steno, r 4095, 1st.
Flowers N Mrs, h 514 W Ivy.
Floyd E Bernice, waiter Star Lunch Room, r 1222, 9th.
Floyd Harmon I, carp, r 3312 K.
Floyd Jack T, auto opr Globe Grain & Milling Co, r Coronado.
Floyd Joel C (Frances L), real est, h 2204 Diamond, Pacific Beach.
Floyd John F (Gladys), lab San Diego Poultry Assn, h 2312 Harrison av.
Floyd Lance D, floorlyr, r 4481 Menlo, E S D.
Fluckiger Mary E (wid Jacob), h 4481 Conklin av, E S D.
Fludder John R, r Golden West Hotel.
Fluharty Alex, r 3971, 8th.
Fly Helen Mrs, kodak fnshr S V Bunnell, r 1300 C.
Fly Hugh M (Helen), barber B E Crain, h 1300 C.
Fly Irella A, student, r 3689, 4th.
Fly Nellie J, r 3689, 4th.
FLY ROBERT J, M D, (Della M), Physician and Surgeon 324-328 Granger Bldg 964, 5th, Tel Main 203, h 4227 Arguello, Tel Hillcrest 3478-W
Flynn Frank J, cigarmkr A Sensenbrenner Sons, r 1229, 8th.
Flynn Hanna, telep opr Holzwasser Inc, r 1372, 7th.
Flynn Jas J (Elizabeth), carp Rockwell Field, h 721, 11th.
Flynn Mary A (wid Bartholomew), h 4111 Palmetto way.
Flynn Mike, r S D County Hospital.
Flynn Myra Mrs, steno County Horticultural Commr, r 1508, 2d av, National City.
Flynn Myrtle M, compt opr S D & Ariz Ry, r 3788 Tennyson, Pt Loma.
Flynn Wm J (Agnes M), h 2614 Bway.
Flynn Wm T, clk Siefert & Eldridge, r 2614 Bway.
Foard Fred C, r 1036, 3d.
Fobar Chas, auto opr Owl Taxi Co, h 4421 Campus.
Fochtmann Ernestine (wid Wm), h 3212 National av.
Fodrea Russell B (Emma), slsmn, h 1937 Front.
Foelschow Geo W (Frankie), asst meat and dairy inspr City Board of Health and prop Blue Cross Veterinary Hospital, h 3610 Evergreen, Pt Loma.
Foerster Chas J (Marguerite M), drugs 502 University av, h 3693, 5th.
Foerster Florence I, r 1850 Sunset blvd.
Foerster Jacob L (Hettie M), (S D Soda Works), h 1850 Sunset blvd.
Fogarty Edwd J (Alice F), motrmn S D Elec Ry, h 1767, 2d.
Fogarty Ellen (wid Patk), h 3029 Market.
Fogerty Fredk J (Anna), h 2055 Julian av.
Fogg Melissa A (wid C W), h 2329 University av.
Fogg Percival M (Edna), slsmn Motor Hdwe & Equipment Co, h 4076 Klauber, E S D.
Fogle John R (Stella), setter Southwest Onyx & Marble Co, h 282, 35th.
Foguth Robt F (Charlotte E), h 3663 Reed av, E S D.
Foil Frank (Clara), r 505, 13th.
Folcke Helene (wid W M), h 4019 Florida.
Folcke Walter A, foremn W E Shaw, r 4019 Florida.
Folcke Wm R (Laura J), carp, r 2231 Adams av.
Folda Laura, music tchr, 1452, 6th.
Foley Danl H, poultry yards 4470 Menlo, E S D.
Foley Mitta (wid John), r 3860 Division.

HOMELAND BUILDING CO.
DEALERS IN
Building Material and Mill Work
Paints
Oils
Tools
Accessories
22-32 E. 8TH
NATIONAL CITY, CAL.

CHULA VISTA
THE FASTEST GROWING SECTION OF SAN DIEGO ..COUNTY..
PEOPLES STATE BANK

HOLSUM BREAD
Southern California Baking Co.
125-171 FOURTEENTH ST
Phones, 659-09
Factory 655-25

PLUMBING, HEATING, REPAIRING
W. C. MERRITT CO. 727-733 SEVENTH STREET
SAN DIEGO, CAL. MAIN 852

Foley Olive G Mrs, with The Marston Co, r 1503 Dale.
Folger Alice, student, r 4639 Terrace dr.
Folger Arthur W, student, r 4639 Terrace dr.
Folger Harry M, clk, r 4639 Terrace dr.
Folger Lloyd H, slsmn, r 4639 Terrace dr.
Folger Wm P (Josephine A), h 4639 Terrace dr.
Follansbee John J (Gladys M), h 3977 Klauber, E S D.
Follansbee Lauren M (Hattie L), cabtmkr Cal Wood Mfg Co, h 4114 Storey av, E S D.
Follansby Chas H (Jennie C), h 3743, 1st.
Follensbee Phyllis M (Triangle Transfer & Storage Co), h 2475 A.
Follers Henry, h 562, 14th.
Follett Frank F, cigarmkr A Sensenbrenner Sons, r 749, 10th.
Folsom Harry M (Mayme A), mgr Brunswig Drug Co, h 4316 Sierra Vista
Folsom Marion A Mrs, h 3916 Cleveland av.
Folsom Marion F, student, r 4316 Sierra Vista.
Folsom Murtrie W (Mabel R), h 1923 Alameda ter.
Folstad A, tailor 621 Market, rm 14.
Folstad Elling A, student, r 4466, 45th.
Folstad Mildred, student, r 4466, 45th.
Folstad Nellie Mrs, lndywkr U S Grant Hotel, h 4466, 45th.
Fong Geo (Lynne), mgr The China Toggery, h 1136 8th.
Fonseca Pedro (Victoria), lab, h 321, 15th.
Fontaine Elmer W (Sophia), h 2017, 1st.
Fontaine Ethel F, telep opr U S Grant Hotel, r 2017, 1st.
Fontanel Louis (Carmelita), mgr Lyceum Theatre, h 1260 Front.
Foo Sang, poultry 357, 2d.
Food Research Laboratory United States Dept of Agriculture, D B Dill in charge, 1830 S Bay Front ft of Crosby.
Foote Amos W (Lucille), h 3827 Louisiana.
FOOTE CLARK M (Fannie C), Drugs 912 Bway, h 2976 National av, Tel Main 4834-W.
Foote Ella W Mrs, treas Wednesday Club, r 3775 Utah.
Foote Gerald (Bertha), h 637, 20th.
FOOTE HENRY W (Ella W), Clerk Spreckels Bros Commercial Co, Insurance, 1159, 5th, Tel Main 628, h 3775 Utah.
Foote Julian E (Alice S), carp, h 3669 Stockton av, E S D.
Foote Leonora (wid J W), h 1661, 6th.
Foote Wilbur C (Myrtle K), teller Merchants Natl Bank, h 3462 Highland av, E S D.
Foote Wm C, clk Santa Fe, r 414 G.
Footis Geo L (Margt), veg pdlr, h 252, 18th.
Forbes Burton L (Effie V), real est 858, 7th, h 2153 National av.
Forbes Douglas T (Hettie L), mech, h 2952 Woolman av.
Forbes Edmond C (Bertha C), foremn Chas S Hardy, h 4206 Florida.
Forbes Edwd F (Nettie), police sergt and City License Insp, h 1934 Harrison av.
Forbes Effie V Mrs, dmstr, r 2153 National av.
Forbes Frank (Rosie), junk, h 3060 N.
Forbes Geo D, mech Bowen & Ettelson, r La Mesa.
Forbes Leroy K, clo clnr 1630 W Lewis, r 1934 Harrison av.
Forbes Russell A, r 2952 Woolman av.
FORBES THOS G (Ethyl F), Insurance and Loans, Mgr Central Mortgage Bldg, Agent Queen Insurance Co, 507 Central Mortgage Bldg, 1015, 1st, Tel Main 2008, h 3004 Laurel.
Forbes Virginia B, r 2153 National av.
Forbes Wm E (Myrtle), waiter U S Grant Hotel, h 757, 11th.
Forbush Louise C (wid C E), drsmkr 1229, 10th.
FORD AGENCY (B W Sinclair Co), Authorized Ford Agency 1040, 1st, Tel Main 6700.


Charles Dodson
Fire Insurance
Notary Public
511 Granger Bldg.
PHONE MAIN 5212

JONES-MOORE PAINT HOUSE
WHOLESALE RETAIL
Paint
Varnish
Roofings
Cor. 5th and A Streets

Since 1886
San Diego's Leading Men's and Boys' Outfitters
"LION" CLOTHING CO.
Southeast Corner Fifth and "E"
Where You Always Pay Less for Clothing Furnishings and Shoes of Quality

WASHING MACHINES
SEWING MACHINES
VACUUM CLEANERS
HEATING APPLIANCES
PORTABLE LAMPS
955 SIXTH STREET

Hartwell
ELECTRIC COMPANY

ELECTRICAL CONTRACTORS
LIGHTING FIXTURES
MOTORS, MOTOR REAIRING
MAZDA LAMPS
TELEPHONE, MAIN 318

Ford Albt J (Anna P), U S N, h 4030 Scott av, E S D.
Ford Alice G, steno Scripps Central Office, r 3367 Granada av.
Ford Amy M, slswmn Sun Drug Co, r 2975 Upas.
Ford Anna (wid J H), h 7845 Herschel, La Jolla.
Ford Annie A, r 2524, 2d.
Ford Annie G Mrs, h 3367 Granada av.
Ford Arthur L (Mary), lab City Operating Dept, h 430, 25th.
FORD AUTHORIZED AGENCY AND SERVICE STATION (W R Middleworth Co), Girard nw cor Silverado, **LA JOLLA**, Tel La Jolla 223-J.
FORD AUTOMOBILES AND TRUCKS, Wm L Hughson Co, R T Dawson Mgr, Authorized Agents, 427-447 West Broadway, **Tel Main 1606.**
FORD BARNES CO (Ford Barnes), San Diego County Distributor Hood Tires, Monogram and Aristo Motor Oils, Tungsten Spark Plugs 1055 2d, Tel Main 5941.
Ford Barnes Co (Service Sta No. 2) 1601 India.
Ford Chas C, carp, r 3660 Pio Pico, Pt Loma.
Ford Chas C (Ella S), track foremn S D Elec Ry Co, r 3411 Martin av.
Ford Chas C (Ellen), ftr S D Cons G & E Co, h 1920 Logan av.
Ford Clara E, wrapper Showley Bros, r 739, 8th.
Ford Edith, lndywkr S D Steam Lndy, r 430, 25th.
Ford Edwd J, r 4620, 42d.
Ford Elmo K, pharm Heider's Pharmacy, r 4075, 1st.
Ford E Paul (Louise C), City Eng East San Diego, h 4070 Cabrillo av.
Ford Floyd, slsmn J W Freiden, r 1140 B.
Ford Frank, lab r 1404 K.
Ford Genevieve, emp Bishop & Co, r 430, 25th.
Ford Geo A, r 3367 Granada av.
Ford Harry B (Margt), auto opr Owl Taxi Co, h 4620 Arizona.
Ford Hester, nurse, r 324 Hoitt.
Ford Hotel (C E Ward, Chas Brookman, Martin Rauch), 1135, 3d.
Ford Jack E (Olga), mach Cal Iron Works, h 4620, 42d.
Ford Jas L (Delia), h 1608 Meade av.
Ford Jas S (Clara), auto opr Emery Auto Service, r 1151, 1st.
Ford Jean Mrs, h 4739 Terrace dr.
Ford Jerome C (Minnie I), h 1840 Lyndon rd.
Ford Jessie A, h 2152 Pine.
Ford Mabel, nurse, r 2152 Pine.
Ford Mary (wid Edwd), r 3727 Cottonwood.
Ford Mary I (wid H D), r 2138 Everett.
Ford Pearl (wid Danl), r 3850, 6th.
Ford Robt M (Nannie), rancher, r 324 Hoitt.
Ford Sarah M (wid D B), h 4072 Georgia.
FORD SHOP THE (C H T Martin) Expert Ford Repairing, 1160, 1st, Tel Main 523.
Ford Wm J (Frances E) (Ford & Olson), r National City.
Ford & Olson (W J Ford jr, E W Olson), rest 429 Market.
Fording Hemperly A (May L), switchmn, h 4650 Alabama.
Fording Peter, h 2451, 1st.
Fording Roma Mrs, cashr Mitchell's Cafeteria, h 2451, 1st.
Foreman Chas W (Mary I), h 3418 Euclid av, E S D.
Foreman Ian (Lulu), h 4875 Santa Cruz, Ocean Beach.
Foreman Marietta A Mrs, r 1811 Adams av.
Foreman & Clark, Phil Harris mgr, clothing, 515 Bway.
Forester Amelia K Mrs, rec sec Woman's Public Welfare Comn, r 320 W Washington.
FORESTER JOHN F (Amelia K), Resident Agent Pacific Mutual Life Ins Co, 400 U S National Bank Bldg, 2d and Broadway, Phone 3184, h 320 W Washington, Phone Hillcrest 2620.
Foret Albt H, law student Titus & Macomber, r Coronado.
Foret Camille C (Eugenia), bkpr Sefton Invt Co, r 836 D Coronado.

B. I. TULLY
Real Estate
Homes
Investments
Ranches
Exchanges
San Diego Eastern and Northern
955 7th St.
MAIN 1566

PAIGE MOTOR CARS

OLSON BROS.
REPAIRING and SUPPLIES
942 COLUMBIA
MAIN 458

RELIABLE SERVICE
AT
REASONABLE PRICES
REPAIRING BY EXPERTS

FRED A. HEILBRON
PLUMBING AND HEATING
1446 5TH ST.
TEL. MAIN 781

CITIZENS SAVINGS BANK
SIXTH STREET AT E
Pays 3% on Checking Accounts 4% on Savings

Forkey L, r 1135, 3d.
Forman R W, r 1331, 4th.
Forman R W (Terese W), slsmn Holzwasser Inc, h 2030 State.
Forman Terese W Mrs, bkpr, r 2030 State.
Formento Frank (Roma), detective, r 2539 B.
Formento Paul, busboy, r 2539 B.
Formento Roma Mrs, detective, r 2539 B.
Fornaca Louis (Theresa), h 2318 Julian av.
Forner Wm C (Alice M), h 650, 11th.
Forney Wm R (Helen B), clk E W Newman, h 3721 Utah.
Fornia Jos A, house officer U S Grant Hotel, r Hotel Barstow.
Forrest Chas W (Gertrude), painter, h 1854 Front.
Forrest David, bicycle repr H R Moore, r 1854 Front.
Forrest Hattie V, r 3813, 3d.
Forrest Roy, h 4818 Euclid av, N S D.
Forrest Wm, r 614 Market.
Forrest Wm E (Bertha B), radio opr U S N, h 3728 Franklin av.
Forsano Louis, lab S D Cons G & E Co, r 2015 Arctic.
Forsburg Edwin R, eng City Fire Dept, Sta 6, r 1552 Columbia.
Forsburg John M (Jennie A), oiler S D Cons G & E Co, h 3478 Highland av, E S D.
Forsey Saml Rev (Caroline), pastor First Advent Christian Church, h 3708, 29th.
Forshey Jas M (Pearle) (Forshey & Wagner), h 900, 18th.
Forshey Madison T (Annie), lab Fairmount Water Co, h 3813 Highland av, E S D.
Forshey & Wagner (J M Forshey, Gus Wagner), meats 829 Bway.
Forslund John, lab, r 461, 5th.
Forst Albt C (Anne C), r 516 West C.
Forst Anne C Mrs, rest 530 West C, r 516 same.
Forst A C, aviation mech Rockwell Field, h 1960 Albatross.
Forstad Jas (Laura E), gro 3165 Adams av.
Forster Fred S, bldg contr 2024 Vine.
Forsyth Chas F, bldg contr 320 W Pennsylvania.
Forsyth Mary E (wid T H), h 2551 L.
Forsythe Geo C, h 420 Ash.
Forsythe Hester (wid J W), r 4071 Eagle.
Forsythe Jas L, r 502, 6th.
Fort Arline, r 2801 Albatross.
Fort Chas K (Nell E), clk P O, h 3029 C.
Fort Gertrude (wid Jas), h 2801 Albatross.
Forthuber Jos (Anna), meat ctr Chas R Hardy, h 3306 Arctic.
Fortier Henry W (Elizabeth), moldr, h 1921 Mission av.
Fortier Jos F, r 1921 Mission av.
Fortier LeRoy J, auto opr Rockwell Field, r 1921 Mission av.
Fortner Dorothy, r 534, 11th.
Fortner Emma Mrs, r 534, 11th.
Fortune Walter H (Mary L), h 542, 22d.
Forward Chas H (Zella S) (Sweet, Stearns & Forward), h 3353 Goldsmith, Loma Portal, Pt Loma.
Forward C Fletcher, clk Union Title Co, r 911 Sampson.
Forward Elizabeth L Mrs, r 4783 Long Branch av, Ocean Beach.
Forward Evangelistic Association, 832, 5th, rm 7.
Forward Flora Mrs, h 3329 Brant.
Forward Frank G (Hazel L), abstractor Union Title Co, h 4235 St James pl.
FORWARD JAMES D (Lenore H), Sec-Treas Union Title Co and Union Trust Co, h 1208, 24th.
Forward Jessica M Mrs, music tchr 911 Sampson.

Barney & Barney
Insurance
Bonds
Loans
Liability
Compensation
PACIFIC MUTUAL LIFE INS. CO.
Scripps Bldg.
(2nd Floor)

THE CAMPBELL MACHINE CO.
Foot of Eighth • TEL. MAIN 2455
Automobile, Marine and General Machinery Repairs—Marine Railway Service—Agency for Stevens-Duryea and Stearns "Knight" Motor Cars—Also Dodge "Improved Diesel" Oil Engines

HARRY FISHER & CO.
GENERAL INSURANCE, REAL ESTATE, BONDS
240 C STREET

H. COHEN
THE LEADING
NAVAL
TAILOR
AND OUTFITTER
satisfies everyone

To Know Me,
Ask Your
Shipmate

701 to 723
W. Market St.
NEAR CORONADO FERRY
PHONE
MAIN 3075

FORWARD JOHN F (Ella F), Pres and Mgr Union Title Co and Union Trust Co, h 108 Ivy.
FORWARD JOHN F JR (Martha), V-Pres Union Title Co, h 1888 Altamira pl.
Forward Jos C, clk Sou Trust & Commerce Bank, r 108 Ivy.
Forward Walter (Jessica M), watchmn City Park Dept, h 911 Sampson.
Fosdick Anna Mrs, janitor Stockton School, h 320, 30th.
Fosdick Erastus H (Carrie), mgr Pennsylvania Apts, h 3629 Front.
Fosdike Edmund C, auto mech, r 3819 Teak.
Fosdike Henry E (Anna), h 3819 Teak.
Fosnaugh Jos, plastr, h 4443, 30th.
Foss Carl W, barber 2981 Upas.
Foss Louis (Minnie), h 1807 Sheridan av.
Fossler Lynn S (Sadie E), solr h 4171 Ingalls.
Fossum Lawrence H (Pauline), agt Colliers Weekly, h 4112 Orange av.
Fossum Myrtle, steno Elec Lndy Co.
Fossum Selma, nurse S D County Hospital.
Foster Albt R (Mary H), dept supt S D Cons G & E Co, h 2321, 2d.
Foster Alex (Margt), gro 2802 Imperial av, h 2835 E.
Foster Alice M, clk Heller's Inc, r 1928 Market.
Foster Anna M, telep opr Pac Tel & Tel Co, r 2828 Madison av.
Foster Anna M Mrs, r 4020 Florida.
Foster Asa J (Hettie T), h 137 Fir.
Foster Chas E (Alfina), janitor H L Benbough, h 548, 19th.
Foster Chona Mrs, h 3245 Imperial av.
Foster Clarence W (Gussie E), steelwkr, h 4354 Mississippi.
Foster Comodore D (Sadie), h 1620 F.
Foster D L, r 646 A.
Foster Earl D, flr fishr, r 1272, 2d.
Foster Elizabeth Mrs, r 232 Cedar.
Foster Eugene E (Alice), h 3337 Adams av.
Foster Everett (Frances), printer, h 3810 Swift av, E S D.
Foster E R, r Maryland Hotel.
Foster Frances B, with The Marston Co, r 3810 Swift.
Foster Francis J, r 1620 F.
Foster Frank, lndymn, r 3245 Imperial av.
Foster Frank (Maymel), slsmn Sperry Flour Co, h 2242 Adams av.
Foster Frank B Rev (Ida F), r 345, 22d.
Foster Frank J (Sarah), waiter, h 621 S 30th.
Foster Fred B (Bessie E), plumber W C Merritt Co, h 4526 Mission dr.
Foster Fredk P (Ruth B), U S N, h 731, 18th.
Foster Geo G (Rene), baker Snowflake Baking Co, h 3928 Illinois.
Foster Goodwin S, dept mgr Wellman, Peck & Co, r Y M C A.
Foster Harriette A, r 230 Grape.
Foster Harry, reed wkr Dryden & Von Briesen, r 1550, 3d.
Foster Herbt B, r 2828 Madison av.
Foster Ila, r 548, 19th.
Foster Jack A, apiarist, r 1728 Park av.
Foster Jas P, r San Diego Hotel.
Foster John, h 3225 Mentone, E S D.
Foster John B, lndywkr, r 3245 Imperial av.
Foster John F (Lizzie E), h 4461 Daley av, E S D.
Foster John L (Mary A), U S N, h 3093 Imperial av.
FOSTER JOSEPH, chairman County Board of Supervisors, r Foster.
Foster Julia, r 920 C.
Foster Mary E Mrs, h 2260 Front.
Foster May Mell, steno S Bachman Cigar Co, r 2242 Adams.
Foster M Alice, r 4096 Goldfinch.
Foster Nan E. with The Boston Store, r Chula Vista.

FOR GOOD PRINTING ORDER FROM
SAN DIEGO PRINT SHOP
234 FOURTH ST.
GOLDEN WEST HOTEL BLDG.
PHONE 653-43
OVER 30 YEARS EXPERIENCE

CONSULT THE
BROWN OPTICAL CO.
1011 FIFTH STREET
GROUND FLOOR, FIRST NATIONAL BANK BLDG.
MAIN 2997
Prescriptions Filled

San Diego's Tallest Building
Absolutely Fire Proof
Hotel St. James
Rates Moderate and Always the Same

FOSTER R deLECAIRE, M D (B Gordon), Diseases of the Eye, Ear, Nose and Throat Exclusively, 905-908 Watts Bldg, 520 E, Office Hours 10 to 12 A M, 2 to 5 P M, Phone Main 144, h La Playa, Pt Loma, Phone Pt Loma 98.
Foster Robt D, barber Youngblood & Travis, r 856, 5th.
Foster Robt I, motrmn S D Elec Ry, h 2868 Clay av.
Foster Robt L (Pearl F), truck, h 4486 Thomas av, E S D.
Foster Ruth Mrs, cashr Doyle-Barnes Co, r 856, 5th.
Foster Saml C (Anna), r 1569 Union.
Foster Thos, cement fnshr, r 461, 5th.
Foster Thos B (Rhoda W), clk, h 2828 Madison av.
Foster Thos E (Minnie B), firfnshr, h 1272, 2d.
Foster Virginia, waiter Jesse G Hanley, r 221 West F.
Foster Warren A (Emma), apiarist, h 1728 Park av.
Foster Wm, emp P M Dairy Co, r 469, 7th.
Fotheringhen Anita, r 3077 Newton av.
Fotland Minnie, steno, h 1545, 2d.
Foty Titus (Anna), barber 3863½, 5th, h 4460 Park blvd.
Fouch Chas, auto mech, h 2868 Franklin av.
Fought Geo (Elizabeth), sec S D County Federated Trades & Labor Council, h 3148 K.
Foukes Jos P, electr U S N, r 4074 Reed av, E S D.
Fouquet Victor (Estella), lab, h 2101 Julian av.
Fouquette Fredk (Delia), lab, h 1251 Union.
Fourcade Ethel, telep opr Pac Tel & Tel Co, r 3943 L.
Fournier Rosie Mrs, r 4124 Wallace, N S D.
Fousek Erna, lndywkr U S Grant Hotel, r 728, 1st.
Foushee C L, h 169, 21st.
Fowler Adaline M (wid E B), h 230 Date.
Fowler Edwd A (Libbie J), carp, h 1731 W Washington.
Fowler Emma (wid L F), slswmn S H Kress & Co, h 811, 10th.
Fowler Emmett W (Sara), eng, h 3797 Arctic.
Fowler Fanny, tchr Lincoln School, r 230 Date.
Fowler Geo C (Anna E), dentist, h 3747, 29th.
Fowler Jas E (Mary L), marblewkr, h 5139 Benton pl.
Fowler Jas G, r 5139 Benton pl.
FOWLER MORTON B, Sec-Treas San Diego Consolidated Gas & Electric Co, h 3738 Albatross.
Fowler Nancy A, r 3147 Kalmia.
Fowler Robt P, janitor, r 830, 8th.
Fowler Roy W (Mamie E), foremn, h 5065 Brighton av, Ocean Beach.
Fowler Virgil L (Thelma), U S N, h 1526 B.
Fowler Walter E, dishwasher, h 1236 Arctic.
Fowler W B, h 2026 Kearney av.
Fox Alice B, r 4662 Maryland.
Fox Angie L, student, r 1572, 9th.
Fox Barnes C, U S N, r 1939, 4th.
Fox Belle M, r 4375 Hermosa way.
Fox Beth, student, r 1572, 9th.
Fox Blanche B Mrs, maid S D Hotel, h 4662 Maryland av.
FOX CHAS M (Cora), Surgeon Suite 400 Timken Bldg, 861, 6th, Tels Main 4451 and 4452, h 3300, 4th.
Fox Chas W (Martha), auto mech Earle C Anthony, h 2870 Franklin av.
Fox Clara Belle, r 1572, 9th.
Fox Donald R (Hazel H), h 3519, 29th.
Fox Earl L (Dora V), painter Rockwell Field, h 4414 Florida.
Fox Emeline M, lndywkr Sanitary Lndy, r 2006 A.
Fox Frank S, student, r 1572, 9th.
Fox Gilbert S (Hattie), h 1572, 9th.
Fox Harmon, checker U S Grant Hotel, r 4015 Front.

Manufacturers of
GASOLINE LAMPS LANTERNS AND LIGHTING SYSTEMS for every purpose
CONTRACTORS' LIGHTS
STANDARD LIGHT CO.
of California
326 W MARKET
TEL. 66596

BATTERY "EXIDE" SERVICE
DELCO REMY KLAXON
CARLSON AND SIMPSON
Auto Electricians
UNION AT C

Vegetarian Cafeteria and Bakery
OUR MOTTO—QUALITY FIRST
HOME-MADE BAKED GOODS AND LUNCHES—DELICATESSEN
Telephone 662-21
1125 SIXTH STREET

William Kettner
GENERAL INSURANCE
Tel., Main 2183 334-335 SPRECKELS BUILDING

Fox Helen, waiter G D Trompas, r Y W C A.
Fox Helen M, r 1572, 9th.
Fox-Heller Building, 855, 5th.
Fox Herbt E, sashmkr, r 2912 Logan av.
Fox John (Mary), millmn Savage Tire Co, r 1946 Bancroft.
Fox John L (Grace B), Lieut Commander U S N, h 3142 Dale.
Fox J Norman(Gladys A), baggagemn Santa Fe, h 2747 University av.
Fox J Vernon, clk New Palace Hotel.
Fox Leon H (Anna), slsmn Ives Clothing Co, h 4193 Cleveland av.
Fox Lewis W (Marion A), h 2408 Commonwealth av.
Fox Mae, waiter r 1422, 5th.
Fox Margt, tchr, r 1206 National av.
Fox Margt M, student, r 1572, 9th.
Fox Marion Mrs, drsmkr 1015, 1st rm 406, r 2408 Commonwealth av.
Fox Merritt (Emaline), carp, h 2006 A.
Fox M E, warehsemn Boulevard Exp.
Fox Otto M (Blanche B), mgr U S Coffee Stores, r 738 F.
FOX SAMUEL I (Pauline), Pres Lion Clothing Co, h 1004, 24th.
Fox Webber J (Lou L), eng, h 2868 Spruce.
Fox Wm, r Vauclain Home.
Fox Wm C (Louisa M), mach S D Cons G & E Co, h 1952 Harrison av.
Foy Chas W (Perle), aviation mech Rockwell Field, h 1336 Union.
Fozzard Chas (Anna L), h 2265 Pine, N S D.
FRAAS JOSEPH C (Anna), mgr The Owl Wrecking Co, h 4073, 30th.
Fracker F Luella, h 2468 Imperial av.
Fracker Howard R (Lillian), clk P O, h 2760 Market.
Fragosa Carlotta, r Vauclain Home.
Frailey Wm H (Bertha M), asst cashr City Operating Dept, h 3950, 1st
Fraim Anna Mrs, r 1318 A.
Fraizer Wm E (Mary A), lab, h 3303 Market.
Fraker Jas A (Mary E), h 3844 Front.
Fraley Henry H, h 4104 Udall, Loma Alta.
Fraley Wm H, r 4104 Udall, Loma Alta.
Fralick Jas H, carp, h 1127, 34th.
Fralick Lucy C Mrs, r 1127, 34th.
Frame Edwd N (Wanda R), mech B W Sinclair, h 1696 Guy.
Frame Jas A (Mary E), h 1633, 9th.
Frame Jas A (Sarah T), prop Curtiss Apts, h 2535 Brant.
Frame Jessie T, r 2535 Brant.
France Jas G (Frances M), County Farm Advisor, h 1336 Bush.
Frances Apartments, 2221 Abbott, Ocean Beach.
Frances Apartments 935 Bway.
Francis Anthony E, gro 4008 Van Dyke av, E S D.
Francis Arthur, ticket clk Santa Fe Ry, r La Mesa.
Francis Arthur (Sophia J), lab Coca Cola Bottling Wks, h 1639 Monroe.
Francis Bonnie Mrs, h 1826 Mission av.
Francis D R, electr, r 655, 6th.
Francis Edith Mrs, h 3574 Klauber, E S D.
Francis E Manuel (Clare), h 4748, 41st.
Francis Frank G (Cath), clk American Fisheries Co, h 1427 India.
Francis Fredk T, gluemn Schiefer & Sons, r 561, 10th.
Francis Henry, student, r 1720 J.
Francis John (Claude), h 1061, 16th.
Francis Jos K (Elizabeth), h 220 W Beech.
Francis Jules (Mary), lab City Operating Dept, h 1720 J.
Francis Mary C (wid J C), r 1241 Cave, La Jolla.
Francis M L, electr Hartwell Elec Co, r 655, 6th.
Francis Nicholas, r 531 Cedar.
Francis Peter (Augusta), h 2272 Union.
Francis Robt, h 2309, 5th.

Coronado Fish Co.
Paul Petrich, Prop.
IMPORTERS and EXPORTERS
Canned Foods ... and ... Canned Fruits
PACKERS
Lobsters Tuna Sardines
Chili Con Carni
Mexican and Spanish Style
857 Harbor
Tel. Main 1553

PHONE MAIN 2325
ROGERS CARRIAGE WORKS
ALPY & KOLBECK Proprietors
AUTOMOBILE and CARRIAGE REPAIRING
Bodies, Springs and Wheels Made to Order
635 2nd St.
San Diego, Cal.

THEOBALD SANITARIUM
Special attention to diet. Select accommodations for invalids WITH SKILLED NURSING and CARE. Sunshine in every room and all rooms comfortably heated
208 W. LAUREL ST., SAN DIEGO Phone, Main 1927


POULTRY, BEES, GARDEN SUPPLIES
LIVE and DRESSED POULTRY
623-633 G ST.
630 E STREET
STILES POULTRY SUPPLY CO.

Francis Robt (Helen C), pres Imperial Pacific Oil & Refining Co, h 2260 Front.
Francis Wirt (Rhoda K), atty 121 Bway rm 614, h 3792 Center.
Francis W Parker School 4201 Randolph.
Francisco Frank (Martha), longshoremn, h 2012 Handcock.
Francisco John H, r 814 Evans.
FRANCISCO LOUIS H (Nettie), Real Estate Broker 911, 7th, Tel Main 816, h 4663 Terrace dr, Tel Hillcrest 3518-R.
Francisco Mary E (wid C F), h 814 Evans.
Francisco San (Enid F), v-pres Park-Grable Inv Co, h 3575 Texas.
Francisco Thos (Obita), lab, h 1110 K.
Franck Bettina M, r 3005, 4th.
Franck Chester E, cook, r 417 Market.
Franck Elizabeth Mrs, h 3005, 4th.
Franck Geo T, sec-treas Citrus Soap Co, h 2451, 1st.
Franck Richd H, slsmgr Citrus Soap Co, r 3005, 4th.
Franck Robt P, pres Citrus Soap Co, h 3300, 2d.
Franco Alfredo, h 1216 Market.
FRANCO-AMERICAN SHOP (A W Molsdale), Toilet Preparations, Wholesale and Retail 402-403 U S Natl Bank Bldg, 1023, 2d, Tel Main 1482.
Franco Angel, lab, r 1508 W Redwood.
Franco Antonio, lab, r 1508 W Redwood.
Franco Jos (Julia), lab, h 1508 W Redwood.
Franey Eleanor, with The Marston Co, r National City.
Frank Albt F, electr Auto Elect Equipment Co, r 465, 18th.
Frank Albt J (Rose), emp Lenox Cafeteria, h 1020 Bway.
Frank Betty P, r 3560, 4th.
Frank Bob, cook Glenwood Maternity Home, r 3926 Normal.
Frank Clarence (Grace L), h 3614 Van Dyke av, E S D.
Frank David, clk Isadore Frank, r rear 4063 Albatross.
Frank Edwd S (Lydia F), pharm L T Keegan, h 743, 21st.
Frank Elsie M, bkpr, r 465, 18th.
Frank Fredk, r 310 Ash.
Frank Geo (Sibyl E), truck driver, h rear 2466 G.
Frank Helen, cook, r 4180 Park blvd.
Frank Hellen Mrs, h 3148 Newton av.
Frank Irwin W, r 276 S 40th.
Frank Isadore (Rosa), 2d hd gds 423, 6th, r rear 4063 Albatross
Frank J Loren, decorator Bledsoe Co, r 1314 Puterbaugh.
Frank John (Ida), driver, h 465, 18th.
Frank Minnie (wid J J), h 757, 11th.
Frank Robt, h 3300, 2nd.
Frank Rosa (wid David), h 4180 Park blvd.
Frank Rose L Mrs, lndrs Sterling Hand Laundry, r 1020 Bway.
Frank Saul B (Rebecca) (Frank's Music Shop), h 2545 B.
Frank Solomon (Rosa M), h 3560, 4th.
Frank Walter, electr Sou Elect Co, r 465, 18th.
Frank Wilbur I, auto mech Nason & Co, r 276 S 40th.
Frank Wm L, truck driver Heck Transfer & Storage, h 738 F.
Frank's Music Shop (S B Frank, David Horowitz), musical mdse 741 Bway.
Franke Amanda H, with The Marston Co, r 2032, 4th.
Frankel Julius J (Lena), h 1964, 5th.
Frankenberg Hattie B, clk S D & Ariz Ry, r 4027 Dove.
Frankenberg Kate A (wid G G), h 4027 Dove.
Frankenberg Mary W, r 4027 Dove.
FRANKLIN AMPICO, Southern California Music Co, 630 C.
Franklin Apartments 757, 11th.
FRANKLIN AUTOMOBILES, Ralph Hamlin Inc Distributors, 405 W Bway Cor State, Tel Main 2773.

AETNA
Life, Accident, Etc.
G.et
A.etna-ized
BY
GIST
INSURANCE
SERVICE
GILMAN A. GIST
202 Owl Bldg.
MAIN 188

Do Your Banking in National City
Peoples National Bank
A Good Bank in a Good Town

O. K. CHITWOOD
EXCLUSIVE BUICK AND MARMON REPAIRING
1130-1140 Columbia Street
TEL. MAIN 362


HOTEL CHURCHILL
AMERICAN AND EUROPEAN
NINTH AND C STREETS
ALL OUTSIDE ROOMS
ABSOLUTELY FIREPROOF
GEORGE L MAYNE, MANAGER

PHONE
Office, Main 17
Res. Hil. 2295-J
For Bargains in City and Country
REAL ESTATE
Also Imperial Valley Land
Exchanges a Specialty
YOU WANT TO SEE
THE ONLY
FRANK E. JONES
1015 7th St.

Palomar Garage
R. W. TERRETT
Proprietor
Repairing
Vulcanizing
Storage
Battery
Charging
Auto
Washing
and
Polishing
2420 FOURTH
TELEPHONE
Main 1533

FRANKLIN BERTE V (Carrie K), Physician and Surgeon, Office and Residence 2333, 4th, Hours 2 to 4 P M, Tel Main 300. If no answer Call Main 3862 or 66129.
Franklin B R, h 867, 10th.
Franklin Chas, r King George Hotel.
Franklin Edwd G, r 1362, 3d.
Franklin Edwin A, tchr Isis Conservatory of Music, r Pt Loma Homestead
Franklin Elinor L, r 2521 San Marcos av.
Franklin E, r 561, 10th.
FRANKLIN FIRE INSURANCE CO, Harry Fisher & Co, Agents, 240 C.
Franklin Floyd A, r 2521 San Marcos av.
Franklin Georgia, r 767, 14th.
Franklin Geraldine, student, r 3054 Boston av.
Franklin Irie B (Don F), carp, h 3054 Boston av.
Franklin Jas (Josie), blksmith, h Escondido rd N S D.
Franklin Keen (Jewel), U S N, h rear 943, 17th.
Franklin Mary E (wid O E), h 2521 San Marcos av.
Franklin Mattie (wid J E), fur rms 136 W Fir.
Franklin School, Union ne cor West F.
Franklin Wm (Maggie), dry goods and notions 2606 Imperial av, h 2583 same.
Franks Chas A (Helen M), h 4917 Del Monte av, Ocean Beach.
Franks Elmer L, steno Rockwell Field, r 168 Bway.
Franks Geo, auto opr S D Elec Ry Co, r 2466 G.
Franks Saml I (Olive), meatctr, h rear 2146 Kearney av.
Franovich Marko (Dorothy M), cook, h 3461 Martin av.
Fransecky Wm M, paper hanger U S Grant Hotel, r Golden West Hotel.
Franson Chris L (Sarah), carp, h 3636 National av.
Frantz Henry (Georgia E), h 4421 Maryland.
Frary Gladys, tchr High School, r 2166 Park av.
Frary Maud Thayer (wid Frank), h 2166 Park av.
Fraser Alex, bkpr S D Auction Co, r 729 E.
Fraser Augusta L Mrs, field wkr, r 4261 Cleveland av.
Fraser Belle (wid E S), nurse 3730 Boundary.
Fraser David A (Augusta L), sec County Highway Commission, h 4261 Cleveland av.
Fraser Duncan (Elnore), bellmn U S Grant Hotel, h 843, 13th.
Fraser Emily A (wid J G), h 4431 Cleveland av.
Fraser Eva, telep opr Pac Tel & Tel Co, r 1853 Colton.
Fraser Evelyn I, steno, r 3131, 4th.
Fraser Howard S, electr Savage Tire Co, r 4261 Cleveland av.
Fraser Ines A (wid J A), h 4325 Alabama.
Fraser John (Margt), janitor Franklin School, h 3131, 4th.
FRASER JOHN C, Gen Supt Pinkerton National Detective Agency, r Los Angeles.
Fraser Mary (wid Hector), h rear 4977 Santa Cruz, Ocean Beach.
Fraser Mary A (wid J G), fur rms 405, 9th, h 3120 Grim av.
Fraser Nellie Mrs, h 7652 Girard, La Jolla.
Fraser Wm H (Grace H), mgr Machine Supply Co, h 4450 Hermosa way.
Frash Harry C, driver Motor Hdwe & Equipment Co, r 325 Sampson.
Frash Wm B (Alma), lieut City Fire Dept, h 3551 Arnold.
Fraternal Brothrhood Hall, 1322, 5th.
FRATERNAL BROTHERHOOD THE, Carlos S Hardy Supreme Pres, H V Davis Supreme Sec, Dr C W Decker Supreme Medical Director, 1322, 5th.
FRATERNAL BROTHERHOOD THE, San Diego Lodge No. 18, Meets Every Tuesday Evening, at 1322, 5th, W H Clarke Pres, Nettie Conway Treas, Amy Campbell Sec, Tel Main 4281.
Fraternal Order of Eagles, San Diego Aerie No. 244, A T Peterson Sec, 733, 8th.

INSURANCE
BONDS
NELSON L. COLEMAN
410 B STREET
TEL. MAIN 999
MORTGAGE
LOANS

New York
San Francisco
Seattle
Portland

BLYTH-WITTER & CO.
Government, Municipal and Corporation Bonds
624 FIRST NATIONAL BANK BLDG. MAIN 384

Los Angeles
Pasadena
Oakland
Hollywood

Fraters Cecelia, r 3786 Curlew.
Frauer Edgar A, phys 1007, 5th rm 519-520, r 736, 27th.
Fravert Jno L, lab, r 4565, 34th.
Fray J Albt (Lucile), broker, h 4055 Utah.
Fraysse Mary (wid Benj), h 2775 Market.
Fraysse Parfait, r 2775 Market.
Frazer Anna M (wid G W), nurse, h 2317 University av.
Frazer Beatrice Mrs, steno Steele Packing Co, h 1665, 9th.
Frazer Jas L, tel Standard Oil Co, r 2235 Irving av.
Frazer John J (Nell H), mgr Walk-Over Boot Shop, h 1211 W Arbor dr.
Frazer Margt J Mrs, h 1501, 5th.
Frazer Maude E Mrs, sec-treas Natl Sign & Adv Co, r 238 Bway.
Frazer Walter L (Maude E), pres & mgr Natl Sign & Adv Co, h 238 Bway
Frazer Wm, lab S D Cons G & E Co, r 3303 Market.
Frazer Wm A, statistician Standard Oil Co, r 2146 Julian av.
Frazier Bee, r 1720 Ft Stockton dr.
Frazier C L (Hester), auto painter Dell-Urick Co, r Camp Culver.
Frazier Edwd, clk, r 1055, 5th.
Frazier Eliza M (wid F K), r 3594, 3d.
Frazier Griffin G, Lieut Comdr dental corps U S N, r Naval Air Sta.
Frazier Heath H (Maude E), teller Sou Trust & Commerce Bank, r 1720 Ft Stockton dr.
Frazier Herbt L (Alice), gro 129 Brookes av, h 131 same.
Frazier Josephine I, r 3299 Market.
Frazier Leona J, h 3594, 3d.
Frazier Marion E, r 3594, 3d.
Frazier Saml A (Elizabeth A), h 1720 Ft Stockton dr.
Frazier Walter (Angie B), auto mech F B Naylor, h 3994 Texas.
Frazier Wm, bootblk, r 546, 3d.
Fream Dalton J (Maude), clk Central Loan Office, h 3810 Albatross.
Freberg N E, missionery, h 3622 Pauly av, E S D.
Fredenberg Mary J, r 4054 Louisiana.
Fredenberg Phoebe J (wid D V), h 4054 Louisiana.
Fredendall Laura C, tchr Washington School, r 718 Ash.
Frederick Jas, porter, r 259, 15th.
Frederick Wealthy T (wid B T), r 2419 J.
Fredericka Home for the Aged (Chula Vista), Mrs. E R Saylor Managing Director 861, 6th, rm 520.
Fredericks Jacob B, lab Citrus Soap Co, r 1477 A.
Fredericks Patk J, ice puller S D Ice & Cold Storage Co, r 614 Market.
Fredericks W A, r 1036, 3d.
Frederickson Frank W (Ella), with The Marston Co, h 3018, 29th.
Free Chas C (Jennie), gard, h 2655 G.
FREE DIRECTORY LIBRARIES at Merchants Assn, rm 608 Timken Bldg, 861, 6th, and Chamber of Commerce, Bway nw cor 2d.
Free Methodist Church, Rev E M Robb pastor, Beech s e cor Front.
FREE PUBLIC LIBRARY, See San Diego Public Library.
Freeberg Dewey C, firemn City Fire Dept, r 1946 F.
Freeberg Olaf S (Sadie C), h 1946 F.
Freeberg Oscar E (Louise G), patrolman Police Dept, h 2873 Upas.
Freeborn Chas M, tmstr City Operating Dept, r 717 Sutter.
Freeborn Harry F (Kate A), tmstr City Operating Dept, h 736 Sutter.
Freeborn Harry R, auto mech, r 736 Sutter.
Freeborn Jennie A (wid Haney), h 717 Sutter.
Freeborn Freemont (Harriett C), h 3870 Reed av, E S D.
Freeborn Mary L Mrs, drsmkr, h 1032, 8th.
Freeborn Wm M (Freeborn & McCrary), r 736 Sutter.
Freeborn & McCrary (W M Freeborn, M H McCrary), battery charging 1058 Columbia.
Freed Barbara E (wid Jos), r 1712 National av.

WM. KONRAD HARDWARE CO.
BUILDERS' HARDWARE
GLASS
PAINTS
ROOFING
HAY & GRAIN
SEEDS
FUEL
FEED
4177 UNIVERSITY AVE.
East San Diego
HILLCREST 2584

HUNECK'S
FURS
MASONIC TEMPLE
1401 Fifth
Tel. 656

PIANOS
VICTROLAS
SOUTHERN CALIFORNIA MUSIC COMPANY
630 C STREET
SAXOPHONES
SHEET MUSIC

HUNTER, DULIN & COMPANY
GOVERNMENT, MUNICIPAL AND CORPORATION BONDS
Fourth Floor First National Bank Building Telephone, Main 5586
LOS ANGELES SAN FRANCISCO SAN DIEGO PASADENA OAKLAND

Freed Clyde B, r 1712 National av.
Freed Laura, r 1712 National av.
Freed Owen S, r 1712 National av.
Freede Chas W, clk, r 469, 7th.
Freedman Abraham (Rebecca), h 928 F.
Freedman Albt S (Annette), lieut U S N, h 121 Lewis.
Freeman Arthusa (wid W C), h 945, 26th.
Freeman Carrie A (wid Wilson), r 917 Bush.
Freeman Chas, lab, r 1825 Newton av.
Freeman Chas, nurse Hebron Home for Aged People.
Freeman Chas M (Martha E) (McCurdy & Freeman), h 4098 Hillcrest.
Freeman Chas W (Bway Delicatessen & Bakery), r 609 Bway.
Freeman Earl, steno, r 945, 26th.
Freeman Elijah J (Fannie), porter, h 225 West E.
Freeman Ethel, nurse S D County Hospital.
Freeman Grace C Mrs, with The Marston Co, r 1319, 5th.
Freeman Harmon V (Mabel), clk Savage Tire Co, h 3625 Birch.
Freeman Harriett, r 5163 Hawley blvd.
Freeman Harry, cook, r 547, 9th.
Freeman Hazel, telep opr U S Long Distance Telephone Co, r 745, 14th.
Freeman Horace B, h 2017, 1st.
Freeman Jarod A (Hattie), h 3005 Imperial av.
Freeman Lester (Hazel), electr, h 745, 14th.
Freeman Lester A, r 5163 Hawley blvd.
Freeman L L, elec hlpr Naval Air Sta, r 1769 Front.
Freeman Mary, r 646 A.
Freeman Maurice (Bertha), photo 965, 5th, h 2265, 2d.
Freeman Roy K (Louise), h 2004 C.
Freeman Roy L (Frances D), h 5163 Hawley blvd.
Freeman Sandy (Ella), bootblk 647 Bway, h 719 S 30th.
Freeman Vera B Mrs, h 1125 C.
Freeman Zena (Sarah E), real est, h 3877 Fairmount av, E S D.
Frees Ellea (wid B M), h 2700, 2d.
Freese Constance, steno, r 4061, 32d.
Freese Elizabeth, v-prin High Sch, r 3536, 5th.
Freese Frieda, r 3832 Welborn.
Freese Glenn G, r 4061, 32d.
Freese Herman (Stella G), atty 1015, 1st rm 606, h 4061, 32d.
Freese Miles, r 4061, 32d.
Fregosa Pedro (Ramona), baker, h 2847 National av.
Freiberg Amelia (wid Emil), r 844, 16th.
FREIDEN JACOB W (Mamie), Automobiles 1304 Bway, Tels Main 71 and Main 72, h 3117 Laurel.
Freidin Anton B, emp Bishop & Co, r 1644, 6th.
Freidin Ellen Mrs, r 1644, 6th.
Freidin Esther, r 1644, 6th.
Freitas Manuel H jr (Consuelo), fishermn, r 2921 McCall, La Playa, Pt Loma.
Fremont School, Mrs F K Marshall prin, Congress nw cor Ampudia, NSD.
FRENCH ARTHUR T (Pearl T), Attorney at Law 404 U S Natl Bank Bldg 1023, 2d, Tel Main 1766 and City Attorney East San Diego, h 3648 University av, E S D.
French Clyde C (Nellie B), clk S D & Ariz Ry Co, h 2730 Columbia.
French Consulate, Frank Grandier, 734, 1st.
French Dry Cleaners The (J H Milne), 1455 University av.
French Edgar L, lab City Operating Dept, r 2142 M.
French Edwd C, r 3072 National av.
French Edwd L, slsmn Standard Oil Co, r 1672 Union.
French Eleanor A, tch, r 3127 Thorn.
French Eunice, steno, r 812 Beardsley.

Johnson-Saum Company
FUNERAL DIRECTORS
LADY ASSISTANT
N. W. Cor. Fourth & Ash
TELEPHONES MAIN 158 651-04

Chapman's SHEET METAL WORKS
Any Job in Our Line, Large or Small, Will be Done in a Satisfactory Manner, Both as to Price and Workmanship
1415 Market Telephone MAIN 1866

WILLIAMS BROTHERS
AUTOMOTIVE ELECTRICIANS
1156 SECOND STREET
PHONE MAIN 21

DISTRIBUTORS
HOBBS BATTERIES
BATTERIES RENTED, CHARGED AND REPAIRED

WASHING MACHINES
SEWING MACHINES
VACUUM CLEANERS
IRONING MACHINES

ELECTRICAL CONTRACTORS
LIGHTING FIXTURES
MOTORS, MOTOR REPAIRING
MAZDA LAMPS
TELEPHONE, MAIN 4730

Southern Electrical Co
3rd and E
7th and Elm
Main 4730

French Eva, dom 3563, 7th.
French Frances E, transcriber official court reporter, r 1958, 2d.
French Hattie M, r 1652, 3d.
French John (Mildred), rancher, h 2853 Webster.
French Le Roy E, quarantine insp U S Dept Agriculture, r 919, 7th.
French Le Roy N, h 504 Thorn.
French Lillian Mrs, seam Alice Johns, r Encanto.
French Lillian R, tchr, r 3127 Thorn.
French Mary H Mrs, slswmn S H Kress & Co, r 3743 Highland av, ESD.
French Robt D (Margt), trav slsmn, h 2545 C.
French Robt H (Judith), prop Washington Apts, h 3982 Front.
French Robt M, student, r 2545 C.
French Saml B, storekpr Rockwell Field, r Coronado.
French Stephen (M Alice), clk E W Newman, h 3121 Thorn.
French Susan Mrs, r 827 C.
French Wallace A (Mary H), auto mech, h 3743 Highland av, E S D.
French Wm M (Elizabeth), carp, h 3762 Cherokee av, E S D.
Frennett Lewis N (Elizabeth), h 11, 18th.
Frese John (Carrie), h 3104 Juniper.
Fresno The, fur rms 943, 4th.
Frevert Alan A (Olin B), h 5555 Beaumont, Bird Rock.
Frevert Wm L (Emily), auto agcy, h 3535, 1st.
Frew Grace, tchr, r 344, 22d.
Frew Mary (wid D W), h 344, 22d.
Frewer John W (Edith), h 3096 Clay av.
Frey Antoine (Jeanne) (Frey Bros), h 323 Market.
Frey Antoine jr, r 323 Market.
Frey Block, sw cor 5th and Market.
Frey Bros (Antoine Frey), inv 323 Market.
Frey Herbt D, bkpr Union-Tribune, r 4960 Santa Monica av, Ocean Beach
Frey John (Lina), h 4118 Central av, E S D.
Frey John (Magdalena), h 2095 Froude, Ocean Beach.
Frey Leon, r 323 Market.
Frey Mae F, bkpr Bowen & Ettelson, r 1571, 4th.
Frey The, fur rms 325 Market.
Freyberg Harry H, marker Munger's Lndy, h 2185 Woolman.
Freyler Louis E (June), barber W R Pueschel, r Coronado.
Friarweather Frank J (Edith M), slsmn F E Jones, h 4475 Del Monte, Ocean Beach.
Fribil Victorine, clk San Diego Poultry Assn, r 821 Montecito Way.
Frick Abraham L, treas Julian Produce Co, h 2221 Ft Stockton dr, NSD.
Frick Isaac H (Cora), barber 116 B, h 4012 Ibis.
Fricke Amelia Mrs, r 306 Palomar.
Fridley John W, fishing rod mfr 362, 5th.
Friedgen Carrie (wid Fred), h 3577 Grim av.
Friedman David, tailor 968, 7th, h 1300 C.
Friedman Fredk, tailor 1245, 4th.
Friedman Fritz, clk, r 502, 6th.
Friedman Louis, tailor Brem & Wayda, r 1334, 1st.
Friedrick Alfonso, h 1366, 9th.
Friel Geo, butcher, h 2035 El Cajon av.
Friend Francis, tailor, h 4728 Works pl.
Friend Harley W (Anna), janitor F B Naylor, h 3454 Stockton av, ESD.
FRIEND JOHN H, Resident Special Agent State Compensation Insurance Fund of the State of California, 543 Spreckels Bldg, 121 Bway, Tel Main 5584, h 3757, 5th, Tel Hillcrest 1015-R.
Friend Walter C, slsmn Meyer & Davidson, r Hotel Schneider.
Frienden Wm F (Fanny), gro & hdwe 4103 Adams av, h 4621, 42d.
Fries Antoinette C, clk Sou Trust & Commerce Bank, r 3850 Mentone.
Fries Chas A (Addia D), artist 2876 F.

Chas. N. Woodworth
REAL ESTATE
LOANS
Insurance
Ranches
Homes
932 Seventh
Main 1254



GOLDEN LION TAVERN AND GRILL
FOURTH & F
N. E. COR.
REAL FOOD FOR PARTICULAR PEOPLE
BERNARDINI and PROVOST, Props

STEWART & CASS
INSURANCE—BONDS—REAL ESTATE
228 B Street
Phone, Main 1515


HOME OF HART SCHAFFNER & MARX CLOTHES
HATS - SHIRTS - CAPS - GLOVES - EXCLUSIVE HABERDASHERY
Exclusive but Not Expensive - - 416 BROADWAY

Prudential Bond and Mortgage Co.
C. J. NOVOTNY
President & Counsel
Loans, Bonds
Mortgages
Securities
Invest Your Savings in Our Collateral Trust Bonds $100.00 Each There is No Better Security
Central Mortgage Building

Inter-National Wholesale Company
Wholesale Groceries
Teas, Coffee
Extracts, Spices
Candies
Crackers
Soda Fountain Supplies
Paper
Stationery
Small Hardware
Brooms
Brushes, Mops
Dusters
Paint, Oils
Varnishes
Fiber Glass
Sponges, Chamois
Dayton Fixtures
616-24 Market St.
615 6th St.
Automatic Phone 659-17

Frink Caroline M, seam Paris Drapery House, r 1513 Dale.
Frink Harvey, curios 115 West F.
Frink Lila R, seam, r 1513 Dale.
Frink Mary M, seam Paris Drapery House, r 1513 Dale.
Frink Michl, h 1513 Dale.
Frisbey Geo B (Elenora), h 1965 Julian av.
Frisbie Carrie R B (wid J C), h 2209 E.
Frisbie Ellis R (Shirley C), slsmn H L Benbough, h 136, 21st.
Frisbie Harry L (Pauline), slsmn H L Benbough, h 2159 Julian av.
Frisbie Herbt B (Madeline), slsmn F H Page, h 3817 Center.
Frisbie Jessie R (Ona V), city pass and frt agt L A & Salt Lake R R, h 2035 Kearney av.
Frisbie Lyman B (Catherine E), h 1929 Kearney av.
Frisbie Margt R (wid Orton), h 3627, 4th.
Frisbie Nita B, bkpr P W Gavin Co, r 1221, 29th.
Frisbie Ralph C (Nellie), mach, h 3714 Stockton av, E S D.
Frisbie Sarah H, bkpr P W Gavin Co, r 1221, 29th.
Frisbie Wm B (Mamie D), div pass agt Santa Fe, h 3317, 1st.
Frisch A M, appr U S N Hosp.
Fritchoff Geo A, miner, h 2727 K.
Fritts Jas H, lab City Park Dept.
Fritts W Harrison (Meta R), real est 546 E and mgr Swiss Cleaners and Dyers, h 1763 Sunset blvd.
Fritz Chris (Mary), lab City Operating Dept, h 3119 Logan av.
Fritz Helen M, steno San Diego Lands Inc, r San Diego Hotel.
Fritz Herman C (Florence A), clk S D & Ariz Ry, h 1743 Kearney.
Fritz Herman M (Minnie), slsmn, h 1155, 11th.
Fritz Joe, h 937 University av.
Fritz Julia, boxmkr S D Paper Box Co.
Fritz Louis (Isabelle), h 1572, 1st.
Fritzek Elizabeth M, clk Ingersoll Candy Co, r 2835 Webster.
Frizell Wm N (Pearl B), gro 4482 Louisiana.
Frizzell Ida E (wid J E), r 4571 Marlborough dr.
Frizzell T Neal (Mabel), slsmn Holzwasser Inc, h 4571 Marlborough dr.
Froehlich F, h 532 W Grape.
Froehlich Herman (Rosa), slsmn, h 2028 Madison av.
Froehlich Herman G, r 2028 Madison av.
Froehlich Tillie, h 4625 Bayard, Pacific Beach.
Froelich C Henry (Bennett Magazine Agency), r 430 Dodson.
Frohlichstein Sig N (Sig The Old Hat Man), r 1121 Bway.
Froman Helen Mrs, clk Eagle Drug Co, r 1070, 10th.
Froman Otto C (Etta), h 4088 Klauber, E S D.
FRONT & A ST GARAGE (Carlos de la Sierra), Auto Repairing, Storage and Accessories, Day or Night Towing Service, 1271 Front cor A, Tel Main 1026. (See page 8.)
Frontiero Bartolo (Sadie), fishermn, h 427 W Beech.
Frontrero Sam (Gussie), fishermn, h 1250 Columbia.
Froschaner Geo, lab, Chas S Hardy, r Golden West Hotel.
Frost Abel H, h 2456 Bway.
FROST ALBERT A (Jessie T) (Frost Hardwood Lumber Co), h 1895 Altamira pl.
Frost Chas L (Bessie D), acct 1194, 6th, h 3004 Laurel.
Frost Clarence H (Elsie L), agt Metropolitan Life Ins Co, h 3012 Main.
Frost C J, painter, h 2886 Boston av.
Frost Elizabeth L (wid G W), h 1839 W Washington.
Frost E G Mrs, r 1444 State.
Frost E J, h 1214 State.
Frost Frances, student, r 2544 C.

Shop Phone Main 2169
JOHNSON'S BOILER SHOP
Res. Phone Main 2554
REINHOLD JOHNSON, Prop
Boiler Repairing of All Kinds Promptly Attended To Boilers and Tanks Bought and Sold
125 E MARKET FLUE WELDING A SPECIALTY SAN DIEGO

V. WANKOWSKI & CO., INC.
V. WANKOWSKI GEORGE D. EASTON
INSURANCE—SURETY BONDS PHONE, MAIN 2029 341-2-3-4 SPRECKELS BLDG.

FROST HARDWOOD LUMBER CO (A A Frost), Hardwood Lumber and Flooring, L se cor 9th, Tel Main 4888. (See classified Lumber-Hardwood.)
Frost Jas G (Mildred S), foremn Fenton-Parker Material Co, h 3740 Oregon.
Frost Mable A Mrs, r 4925 Del Mar av, Ocean Beach.
Frost Margt A, clk A E Northburg, r 226 B.
Frost Margt J, r 2075 Woolman av.
Frost Martha M, r 2456 Bway.
Frost Mary S (wid C E), r 128, 26th.
Frost Otis H (Fannie), barber 145 West F.
Frost Raymond E (Margt), painter, r 226 B.
Frost Thos B (Jessie E), h 2544 C.
Frost Wm A, slsmn Ground Gripper Shoe Store, r 420, 32d.
Frost Yvonne, student, r 3012 Main.
Frowiss Albt K (Lottie A) (Southern Auto Wrecking Co), h 4746, 36th.
Frowiss Frank J (Cora E), eng, h 2371 Moore, N S D.
Fruchtnicht John, meat ctr Chas S Hardy, r 839 Front.
Fruen Henrietta, h 941, 19th.
Fruer Wm G (Carrie J), plumber 4325 Park blvd.
Fruth Geo W, pkr, r 2765 National av.
Fruth Mattie E (wid F), r 2765 National av.
Fruth Nellie J, insp, r 2765 National av.
Fruth Wm F, pkr, r 2765 National av.
FRY, See also Frye.
Fry Chas W (Winifred C), r 2175 Kearney av.
Fry Eugene (Margt A), mach, h 3861 Cherokee av, E S D.
Fry Frank, warehsmn J S Schirm Com Co, r 832 K.
Fry Herman G (Ella G), carpet lyr H L Benbough, h 656, 21st.
Fry John M, shade mkr H L Benbough, r 1733 Dale.
Fry Percy W, slsmn Barker Bros Inc, r 1861, 3d.
Fry Sadie E (wid P M), h 1733 Dale.
Fry Wm E, cond S D Elec Ry, h 4569 North av.
Fryatt Helen R, bkpr S D News Co, r Encanto.
Fryberg F A (Anna), h 2185 Woolman.
Fryberger Agnes M, tchr State Normal School, r San Diego Hotel.
FRYE, See also Fry.
Frye Calvin L (Helen B), h 1044 Seaman pl.
Frye Chas L (Minnie D), clk Wolf & Davidson, h 520 Quince.
FRYE FRANK A (Ida B) (Frye & Smith), h 104 Quince.
Frye Fred E (Jessie R), driver Original French Lndy, h 2138 Everett.
Frye Glenn D (Eva), switchmn, h 711 Dewey.
Frye Ida B Mrs, pres S D Children's Home Assn, r 104 Quince.
Frye John M, shademkr, r 1733 Dale.
Frye Minna D Mrs, bkpr The Mode Cloak and Suit House, r 520 Quince.
FRYE & SMITH (Frank A Frye, Chas A Smith), Commercial Printers 850-856, 3d. (See page 62.)
Fuehrer Saml (Ida), gard, h 1366, 2d.
Fuelscher D, h 2120, 1st.
Fuentes Fred (Esther), painter, h 2874 K.
Fuentes Fred jr, r 2874 K.
Fuentes Hector, hlpr Cal Garage.
Fuentes Lupe, r 2874 K.
Fuentes Nicandro R, bkpr El Hispano-Americano, r 835, 6th.
Fuess Geo W (Ella), organist Rialto Theatre, h 1543 Front.
Fugard Elizabeth (wid Geo), h 1439 Albert.
Fugel W C, U S N, r 561, 10th.
Fuhrken Carl G (Winifred F), dep County Tax Collr, h 1435, 10th.
Fuhrken Winifred, clk Spreckels Co's, r 1435, 10th.
Fuhrman Alice L Mrs, r 2621 University av.

Office Phone, 242-W
Res. Phone, 175-W
R. F. Zimmerman
Plumbing and Heating Contractor
7921 Girard Street
La Jolla California

DIAMONDS
WATCHES
High Grade
JEWELRY
TRAVELING GOODS
FIRE ARMS
MUSICAL INSTRUMENTS
WE BUY AND SELL
EDWARD SANDERS
748 FIFTH
TEL. 65618

Live and Dressed Poultry—Rabbits
Fresh Yard Eggs
GRAY'S POULTRY HOUSE
THE HOME OF MILK-FED POULTRY
521 AND 910 MARKET STREET

NORMAN E. MARTIN
PLUMBING CONTRACTOR
Service of Character is our Aim

4012-14 University Avenue
East San Diego, Cal.
Off. Tel. Hill. 1566-J Res. Hill. 3284-J
Established 1908



EMMA EGBERT WILLIAMS
President

HEBRON HOME

FOR AGED PEOPLE
(Incorporated)

Undenominational

Established by EMMA EGBERT WILLIAMS

26 Years experience in caring for aged people

1825 NEWTON AVE.

PHONE, MAIN 3869

SAN DIEGO, CAL.

Fuhrman Augusta (wid Wm), h 2827 C.
Fuhrman Clara P, clk J E Kimpton, r 3968, 32d.
Fuhrman Fredk G, cashr, r 2827 C.
Fuhrman May D (wid G P), nurse, r 2435 C.
Fuhrmeister Barbara M, floor girl Y W C A cafeteria, r 4047 Hillcrest dr.
Fuhs L M, cond S D Elec Ry, r 4350 Iowa.
Fuiks Leon (Ada J), h 1605 Fern.
Fuju Dick, r 2328 Arctic.
Fujimoto I (Ito), photo 538, 5th.
Fujimoto Oto, lndy 631, 7th.
Fujimura T, gro 528, 5th.
Fujjiy (San Diego Hiryo Kaisha), r 621 Market.
Fukunaga T, prop Hotel Empire, h 562, 4th.
Fulkerson Ezra W, painter S D Cons G & E Co, h 1428, 3d.
Fulkerson Walter J (Margt) (Palmer Bros & Fulkerson), h 1434, 2d.
Fuller Andw J (Orzilla), h 4714 David pl.
Fuller Bertha Mrs, h 1341, 10th.
Fuller Bryan, clk, r 1127, S 28th.
Fuller Chas A (Meta), mgr Buckeye Apts 3920, 5th.
Fuller Charlotte G, r 465 Silver Gate av, Pt Loma.
Fuller Clara E (wid J D), h 4083 Copeland av, E S D.
Fuller DeWayne, student, r 1127 S 28th.
Fuller D, r 1331, 4th.
Fuller Frank (Margt), h 1127 S 28th.
FULLER F B, V-Pres Sou Trust & Commerce Bank, r El Centro.
Fuller Geo O, foremn City Operating Dept, r Encanto.
Fuller Geo S (Helen), clk P O, h 2283 Kearney av.
Fuller Harriet L (wid J E), h 1419 State.
Fuller Harvey (Nellie), prop The Frey, h 325 Market.
Fuller Helen, h 465 Silver Gate av, Pt Loma.
Fuller Howard, auto opr, r 1341, 10th.
Fuller John (Clara), h 7501 Olivetas, La Jolla.
Fuller John H (Annie E), h 4456 Maryland.
Fuller Jos (Ida M), h 745, 14th.
Fuller Jos jr, student, r 745, 14th.
Fuller L Eugene (Caroline), eng, h 1815 Sunset blvd.
Fuller Ogden (Emma), h 1301 Hornblend, Pacific Beach.
Fuller Robt M (Lena A), h 2373 Irving av.
Fuller Ruth, telep opr U S Long Distance Tel Co, r 745, 14th.
Fuller Silas E, cigars 921 Bway.
Fuller Wm, lab, h 4240 Nordica.
FULLER W P & CO, Chas W Jackson Mgr, Paints, Oils, Sash and Doors, Glass and Mirrors, 7th ne cor F, Tel Main 182 and 183.
Fullerton Adelaide Mrs, maid 417 Ravina, La Jolla.
Fullerton Edwd G (Bertha), ice cream mkr Sanitary Ice Cream Co, h 1303, 1st.
Fullerton Julia B Mrs, with The Marston Co, h 505 W Grape.
Fulner Elizabeth (wid F J), r 1915 National av.
Fulper Fred L (Lodema M), mgr San Diego News Co, h 410 W Beech.
Fulper Lodema M Mrs, bkbndr Arts & Crafts Press, r 410 W Beech.
Fulton Cordelia (wid Abraham), r 4119 Ohio.
Fulton Estella, steno, r 4204, 30th.
Fulton Geo H, shoerpr 733 Columbia.
Fulton Geo M, floormn Lincoln Garage, h 564, 14th.
Fulton Jas, student, r 3176 Boston av.
Fulton Jas B (Floy F), foremn Citrus Soap Co, h 3176 Boston av.
Fulton Jas F (Cath), h 3812 Superior.
FULTON JAMES W (Martha), Prop Barker's Bakery, h 1220 University av.
Fulton Julia C (wid Harry), h 1623 W Lewis.

GILL STORAGE BATTERY — NO SEPARATORS — LONGER LIFE
WALCOTT, BROOKS, CONWELL & COMPANY, INC.
AT DIAMOND GARAGE, 645 13TH ST. SAN DIEGO, CAL.
PHONE 1337

STORAGE GILL BATTERY

Property Managers and Rent Collectors

LOUIS C. MASTEN
Real Estate and Insurance
TIMKEN BUILDING

Fulton Marion L (wid J T), h 4204, 30th.
Fulton Stella, r 3176 Boston av.
Fulton Wm, lab, r 569, 8th.
Fultz Fred (Jennie), truck driver San Diego Poultry Assn, h 3154 K.
Fultz Jennie Mrs, clk North San Diego P O, r 3154 K.
Fultz J Wesley (Mary H) (Hale-Fultz Co), h 166, 16th.
Funcheon Glen (Mary), saratoga chips 1848 Logan av.
Funchess Agnes K (wid E W), r 4640 Campus av.
Funchess H Grady, electr Hartwell Elec Co, h 3935, 10th.
Funchess Mary Mrs, steno Hartwell Elec Co, r 3935, 10th.
Fundberg Elenora, asst Dr W O Weiskotten, r 3972 Mississippi av.
Funk Albt (Sophia), h 2045 Julian av.
Funk A E, soft drinks, 958 India, h 1427 Front.
Funk Chris A (Evangeline), U S N, h rear 2142, 1st.
Funk Eula G, music tchr 3677, 1st.
Funk Harry, auto opr Geo Neumann.
Funk Harry, furn, r 938 G.
FUNK HARRY M (Minnie O), Jeweler, Optician and Optometrist 745 5th, Tel 666-29, h 3677, 1st, Tel Hillcrest 3104-W.
Funk Hiram C, optometrist H M Funk, r 3677, 1st.
Funk John (Ella), auto park 628, 4th, r 938 G.
Funk Wm A (Ada M), phys, h 3516, 28th.
Funk Wm (Ella), fur rms 938 G.
Funkhouser Geo W (Bessie A), tmstr, h 2421 Moore, N S D.
Fuqua Harry L (Lucile), slsmn Showley Bros, h 244 Sampson.
FUR PRODUCTS CO (Fred and Arthur Confer, L H Miller), Furs Tanned, Dyed, Remodeled and Made to Order, Cash Paid for Raw Furs. Salesroom 1371, 5th, Factory 304, 6th. (See left side lines.)
Furlong Mary, waiter Palace Cafe, r 649, 12th.
Furlong Thos C (Nellie), supt Prudential Insurance Co, h 2060 Front.
Furlong Thos M, janitor Central Mortgage bldg, rm 217.
Furman Mildred Mrs, r 4186 Jackdaw.
Furrow Eugene E (Margt F), auto opr Union Ice Co, h 945 Columbia.
Furrow Geo C (Nancy H), electr, h 4031 Georgia.
Furry David L (Fern M), archt 2202 Garnet, Pacific Beach.
Furtado Anton, cigarmkr A Sensenbrenner Sons, r 943, 10th.
Furtado Louis, cigarmkr A Sensenbrenner Sons, r 1250, 10th.
Fuson Wm G (Celia), lab, h rear 2718 Boston av.
Fussell H Alex, tchr Raja Yoga College, r Pt Loma Homestead.
Fussell Jos H, sec Universal Brotherhood and Theosophical Society, r Pt Loma Homestead.
Fussler Gus (Lizzie), carp, h 4180, 4th.
Fussler Homer, gov wk, r 4180, 4th.
Fyffe Ada L, r 3426 Valle av.
Fyffe Robt J, gard, r 4472 Louisiana.
Fyre Calvin L, carp Naval Air Sta, r 1044 Seaman pl.

G

G A R Cemetery, Chas A Kane supt, ns Imperial av bet 36th and 40th.
G L W SPRING OILER CO, Oilers for Automobile Springs, G L Woodjard Mgr, 311 Savoy Theatre Bldg, 1122, 3d.
Gaal Gust (Rose), ranch hd C B Stern.
Gabbe Henry (Mary M), lino Evening Tribune, h 4144 Illinois.
Gabbs Lillian M (wid A A), acct City Board of Education, h 1465, 10th.
Gabe Michl, baker, r 667, 10th.
Gaboury Bros (Roy R and Robt L), billiards 1052, 4th.
Gaboury Robt L (Gaboury Bros), r 3840 Superba.

IRWIN & CO.

HAY, GRAIN,
FLOUR,
MILL FEEDS,
POULTRY
FEEDS,
GRAIN BAGS
WOOL BAGS,
SACK
TWINE,
COAL

Main Office
FOURTH AND K

PHONES:
MAIN 440
663-01

NURSES' OUTFITTING CO.

FRANCES
NILSSON
NOECKER, R. N.
MANAGER

DOCTORS
DENTISTS
NURSES
MAIDS

COMPLETE
OUTFITS

AGENCY
WORLDS
STAR
KNIT
GOODS

1811 FIFTH
Phone 66130

W. E. KIER CONSTRUCTION CO.

813 First National Bank Building
GENERAL CONTRACTORS
San Diego, California
Telephone, Main 2427

Phone Main 4953 **H. A. CAMERON CO.** UNION BLDG.
THE OFFICE OF EFFICIENCY
WE WRITE ALL KINDS OF INSURANCE

Gaboury Roy R (Catherine J) (Gaboury Bros), h 4135 Park blvd.
Gabrielsen Louis S (Olive), mach Rockwell Field, h 3514 Central av,
Gabrielson Dorothy Mrs, housekpr 1131, 26th.
Gabrielson Leo G (Della), slsmn, h 1496 F.
Gaby Edith S, tchr Logan Sch, r 108 University av.
Gaches Margt (wid W H), h 3741, 10th.
Gaderer Emmett R, musical dir Cabrillo Theatre, r 1319, 5th.
Gadson Chas C (Callie), porter, r 342, 16th.
Gaestke Fred W (Inabel), longshoremn, h 1417 Meade av.
Gaestke John W (Lena), longshoremn, h Woodlane av.
Gaffney Thos, h 4572 Utah.
Gafford Hezekiel A (Emma), cook, h 3020 Valle av.
Gafner Walter F (Forest) (La Jolla Meat Market), h 7733 Ivanhoe av, La Jolla.
Gage Agnes W (wid Fred A), r 3837, 6th.
Gage Fred B (Laura), h 3837, 6th.
Gage Jas R (Harriet M), h 3254, 5th.
Gage Jerome (Florence), h 952 Wallace ct.
Gage Lyman J (Frances A) v-pres University Club of San Diego, h 1148 Georgiana, Pt Loma.
Gagen Mary E, r 821 Montecito Way.
Gagen Mary (wid Lawrence), h 821 Montecito Way.
Gager Wm I (San Diego Pipe Hospital), r Y M C A.
Gagnon Arthur L (Nelda), h 3204 Dale.
Gagnon Claude, h 3204 Dale.
Gagznos Stephen J, tailor, h 2572 J.
Gahan Edw W Dr, prop Brunswick Hotel (Nurses' Club), h 1468, 1st.
Gainder Earl G (Stella M), plumber, r 3521 El Cajon av, E S D.
Gainder Edwin (Minnie L), h 2653 L.
Gainder Melvin, student, r 2653 L.
Gaines Ada E Mrs, prop Hotel Rex, h 621 C.
Gaines Chas A (Cynthia), mgr San Diego Coffee Club, h 1945 Fern.
Gaines Price D, bootblk Walter Robbins, r 204 Market.
Gaines Richd E (Ida E), h 621 C.
Gaines Sydney C (Daisie), asst mgr Morgan's Cafeteria, h 3709 Albatross
Gainsborough Studio, Mrs Laura Maguire mgr, photo 1047, 5th.
Galan Dominick A (Clara), carrier P O, h 1248 Pennsylvania av.
Galbraith Anna, kodak fnshr S V Bunnell, r 735 W Beech.
Galbraith Anna M (wid S R), h 4642 Idaho.
Galbraith Margt E (wid J W), r 4075 Normal.
Galbraith Wm N (Ruth), lab Rockwell Field, h rear 719 S 30th.
Gale Lazelle D (Carrie M), slsmn G W Bowler, h 2776 National av.
Gale Mary J, tchr, h 3744, 1st.
Galindo Gabriel (Julia), h 4338 Ohio.
Galindo Jose (Rosalie), music tchr 119, 16th.
Galindo Manuel, truck driver Doyle-Barnes Co.
Galindo Michl (Mae), h 2624 N.
Gall Archie, eng, r 3543 State.
Gall Geo (Emma), pruner City Park Dept, h 3543 State.
Gall Geo J (Ruth M), auto opr, h 932, 13th.
Gall Harriet H, clk Merchants Natl Bank, r 3543 State.
Gall John A (Ida C), mach, h 2069 Newton av.
Gallagher Agnes, clk State Motor Vehicle Dept, r 1114, 9th.
Gallagher Anna M, bkpr Hasty's Welding Wks, r 1915 Kearney av.
Gallagher Chas W (Margt M), lab, h 4109 Menlo av.
Gallagher Edwin R Lieut, disb officer Naval Air Sta.
Gallagher Farrell, waiter Hartwig & Gallagher, r 4098 Albatross.
Gallagher Geo A (Florence P), h 1357 Olivet av, La Jolla.
Gallagher Geo L (Bessie B), dentist 121 Bway, rm 333, r National City.
Gallagher John C (Mary L), h 3241, 2d.

BUTA
CLEANERS
"We Know How"
WE STERILIZE EACH GARMENT CLEANED OR PRESSED
1417 University Ave.
Hillcrest 327
BUTA

P. M. DAIRY CO.
Manufacturers and Distributors of
Purity Dairy Products
COTTAGE CHEESE
ICE CREAM
BUTTER
CREAM
MILK KEFIR
12th & K Sts.
Phone, MAIN 3311
Butter and Egg Dept.-701 Fifth
MAIN 411

SEE | YOUNG & CHAMBERLAIN | FOR
1126-1136 FRONT STREET
PREST-O-LITE BATTERIES, CARBURETORS, MAGNETOS, ETC.
EVER-READY WELDING SERVICE, AUTOMOTIVE ELECTRICIANS, AND VULCANIZING

CHAS. R. McCORMICK LUMBER CO.
Wholesale and Retail Dealers
PHONE MAIN 4991
OFFICE, YARDS, PLANING MILL AND WHARVES FOOT OF 24TH. ON BAY

Gallagher Jos (Sophia) slsmn Justin Hammond, h 4620 Kensington.
Gallagher J M, acct, r 3241, 2d.
Gallagher Lloyd T (Gallagher & MacDonald), r 372, 16th.
Gallagher Saml (Marguerite) (Hartwig & Gallagher), h 4098 Albatross.
Gallagher Thos, S D County Hospital.
Gallagher & MacDonald (L T Gallagher, R R MacDonald), mattress mfrs 372, 16th.
Gallaher Hugh M (Cornia C), patrolman Police Dept, h 1018 Johnson av.
Galland Frank C, elev mech Otis Elevator Co, r 2538 F.
Galland Saml (Edith), h 205 E Laurel.
Gallant Gertrude M, clk Savage Tire Co, r 1343 B.
Gallant Leo (Mary), r 1343 B.
Gallardo Lazaro J, h 3677, 4th.
Gallaso Mike, bootblk, 540 F, r 72, 17th.
Gallaway E C Mrs, r Cass ne cor Pacific av, Pacific Beach.
Gallegus Y M, lab, Peterson Bros, r 1724, 2d.
Galli Ella (wid Jos), r 235, 18th.
Galligan Beatrice Mrs, asst Teresa Galligan, h 1800, 3d.
Galligan Margt G, asst Teresa Galligan, r 1800, 3d.
Galligan Teresa, toilet parlors 1007, 5th, rm 609, r 1800, 3d.
Galligo Juana, h 267, 17th.
Gallina Frank (Gladys), fish pkr, r 3256 India.
Gallina Jas (Frances), h 1617 State.
Gallina Jos (Susie), h 3256 India.
Gallo Antonio, granite ctr Simpson-Pirnie Granite Co, h 807 Beardsley.
Gallos Geo (Gallos & Mosley), r 814 F.
Gallos & Mosley (Geo Gallos, A G Mosley), rest 760, 5th.
Galloway Albt G (Phoebe), agt Prudential Ins Co, h 4037 Idaho.
Galloway Albt J (Delphia), price clk Brunswig Drug Co, h 1649, 10th.
Galloway A W, r Golden West Hotel.
Galloway C G, bead mkr Savage Tire Co, r 2085 Logan av.
Galloway Edith (wid W R), clk Savage Tire Co, h 4556 Hawley blvd.
Galloway Gertrude S Mrs, seam, h 2635 Newton av.
Galloway Robt M, pharm Sun Drug Co, r 2635 Newton.
Gallucci Gugleilmus R, jeweler J Jessop & Sons, r 3063 Market.
Gallup Grace A, r 3366 Park av.
Gallup Lucy (wid W W), r 2458, 5th.
Gallup Perry C, firmn First Natl Bank, r National City.
Gallway C G, auto mech, h Urban cor Q.
Galorneau Aug (Cordelia), meatctr, h 4158 Storey av, E S D.
Galos Thos, lab S D Cons G & E Co, r 72, 17th.
Galusha Mary Mrs, r 1910 C.
Galvan Felicitas Mrs, h 2477 Congress, N S D.
Galven Concepcion Mrs, h 1024 Sigsbee.
Galvin Jas B (Ida G), inspr Savage Tire Co, h 2611 Logan av.
Galvin Mary E, h 1550, 10th.
Galway Frank W (Goldie P), mach hd Cal-Wood Mfg Co, h 2089 Logan.
Galway Goldie P Mrs, pkr Adams-Henry Co, r 2089 Logan av.
Galyean Arthur O, appr, r 230 W Cedar.
Galyean Warren, cook H H Kerver, r 1931 E.
Galyean Zoe E, clk Ingersoll Candy Co, r 230 W Cedar.
Galyon Jas J (Flora), fur rms 2412 J.
Gambie Nancy, h 5545 Beaumont, Bird Rock.
Gamble Fred O, h 2027 Ocean blvd, Ocean Beach.
Gamble Geo R, h 4003 Park blvd.
Gamble Hazel D, lndywkr U S Grant Hotel, r 2044 Columbia.
Gamble Helen I, lndywkr U S Grant Hotel, r 2044 Columbia.
Gamble Mayme, choc dipper G D Trompas, h 1035 E.
Gamble Ruth H, clk F W Woolworth Co, r 2044 Columbia.
Gamble Silas W (Edith H), lino, h 2044 Columbia.


Charles Dodson
Fire Insurance
Notary Public
511 Granger Bldg.
PHONE MAIN 5212

Bon Ton Upholstery House
Established 1895
We Re-upholster All Styles of Furniture;
Make Over and Renovate Mattresses
Antique Furniture Restored
1825 TO 1837 FIFTH STREET
TEL. MAIN 662

TIP-TOP AND KLEEN MAID BREAD
MANUFACTURED BY SNOWFLAKE BAKING CO.
652-03 MAIN 47
SOLD BY ALL GROCERS

WASHING MACHINES
SEWING MACHINES
VACUUM CLEANERS
HEATING APPLIANCES
PORTABLE LAMPS
955 SIXTH STREET

Hartwell
ELECTRIC COMPANY

ELECTRICAL CONTRACTORS
LIGHTING FIXTURES
MOTORS, MOTOR REAIRING
MAZDA LAMPS
TELEPHONE, MAIN 318

Games Conception, r 1230 Columbia.
Gamm Edna B, with The Marston Co, r 1319, 5th.
Gammon Beula E, tchr Sherman Sch, r 4027 Ingalls.
Gammon Martha V Mrs, h 4027 Ingalls.
Gammon Thos E, student, r 4027 Ingalls.
Gamnott Geo R, auto opr J H Livesay, r 4674, 33d.
Gandy Chester F (Dora M), clk Hercules Oil Co, h 3003 Main.
Ganger Frank (Ava), refiner C S Hardy, h 4822 Euclid av, N S D.
Ganger W, emp C S Hardy.
Gangitano Antonio (Pifania), fishermn, h 1532 Union.
Gangitano Jos (Vita), fishermn, h 741 W Hawthorn.
Gangitano Vito (Cath), fishermn, h 1544 Columbia.
Gannon Frank M (Minnie), cond, h 418, 18th.
Gannon John (Jennie), plastr Brelin & Walker, h 3730, 10th.
Gannon John J, r 2448 Market.
Gannon Lila, bkpr Chesapeake Fish Co, r 1861, 3d.
Gannon Wilbur (Sarah J), h 4839, 36th.
Gans Geo W (Amalia C), slsmn Pac Tel & Tel Co, h 3524, 5th.
Gantman Max (Gantman & Kinard), r 943, 10th.
Gantman & Kinard (Max Gantman, T S Kinard), fruit and vegetables 1063 Bway.
Gapp Louis A (Lilly), driver S D Creamery, h 3811 Cottonwood.
Garber Gertrude A, bkpr Wholesaler's Board of Trade, r R D 3, Box 86.
Garber Henry, h e s Vista bet Woolman and Urban.
Garbely John, cigarmkr A Sensenbrenner Sons, r 1164, 5th.
Garcelon Wm, r 3781 Reed av, E S D.
Garcia Amelia Mrs, r 2254 Imperial av.
Garcia Andw N (Mary C), auto opr, h 444, 15th.
Garcia Angelina Mrs, h 1230 Columbia.
Garcia Clarence E (Mabel), h 4577, 41st.
Garcia Concha, lndywkr Munger's Lndy, r 1603 Logan av.
Garcia Cornec G, lndywkr Munger's Lndy, r 1603 Logan av.
Garcia Elnora, r Vauclain Home.
Garcia Francisco, hlpr U S Grant Hotel, r 563, 14th.
Garcia Frank (Juana), lab, h 245, 9th.
Garcia Geo, student, r 4577, 41st.
Garcia Gertrude (wid Pedro), h 2852, 4th.
Garcia Herculans (Juanita), h 1746 Columbia.
Garcia Herman C, lndywkr Munger's Lndy, r 1603 Logan av.
Garcia I Louis, buss boy U S Grant Hotel, r 1237 Market.
Garcia Jas C (Vellah), clk C E Bernstein, h 3992 Florida.
Garcia Jose T, lab S D Cons G & E Co, r 741 Dewey.
Garcia Jos, auto mech, r 2852, 4th.
Garcia J M, auto repr 654, 10th, r 940 Market.
GARCIA LUIS J (Aurelia), Attorney at Law Suite 211 Central Mortgage Bldg 1015, 1st, Tel 65114, h 2253 National av.
Garcia Lusiano, tailor, r 524 West A.
Garcia Luz, lab, r Nordica nw cor Highland av.
Garcia Manuel, h 127 West F.
Garcia Manuel, carp, r 2832, 4th.
Garcia Manuel, lab, h 122 S 20th.
Garcia Marceleno (Mastina), lab, h ws Morena blvd, nr bridge N S D.
Garcia Martin, lab, r 245, 9th.
Garcia Mary J Mrs, h 436, 10th.
Garcia Merced, r Nordica nw cor Highland av.
Garcia Miguel (Elena R), boiler mkr S D & Ariz Ry, h 1679 Newton av.
Garcia M, emp C S Hardy, r 2024 Riley.
Garcia Pedro (Carmen), lab, h 1603 Logan av.
Garcia Piedad (Victoria), lab, h 2629 Arctic.
Garcia Pilar, lab, r 1444 India.

MONARCH PRINTING & PAPER BOX COMPANY
Incorporated
PAPER BOX AND CARTON MANUFACTURERS
COMMERCIAL PRINTERS
313-319 FIFTH ST.
Main 3642

LINCOLN GARAGE
REPAIRING AND STORAGE
THIRTEENTH AND E STS.

THE PACIFIC MUTUAL LIFE INSURANCE COMPANY
Issues One Accident Policy Every Minute
ACT

NEAL & DEASY
NOW 625 E Street

CITIZENS SAVINGS BANK
SIXTH STREET AT E
Pays 3% on Checking Accounts
4% on Savings

Garcia Ramon (Ramona), lab, h 359, 9th.
Garcia Raymond, hlpr U S Grant Hotel, r 149 G.
Garcia Refugio, r 2253 National av.
Garcia Refugia Mrs, h 1444 India.
Garcia Tim, lab C S Hardy.
Garcia Tore (Linsa), h 741 Dewey.
Garcia Wm, lab, r 1603 Logan av.
Garden Alfonso, lab City Operating Dept, r 536, 5th.
Garden Katie Mrs, r 1744, 1st.
GARDEN SHOP THE "SAY IT WITH FLOWERS" (F J Garty) Cut Flowers and Floral Designs, Landscape Gardening, Trees and Shrubs 7819 Girard, **LA JOLLA,** Tel La Jolla 223-W.
Garden Theatre, C M Welstead mgr, 7877 Girard, La Jolla.
Gardiner Adaline Mrs, h 528 Anderson pl.
Gardiner Evelyn L, tchr Pacific Beach Sch, h 2112 Garnet, Pacific Beach.
Gardiner Francis A, r 5038 Cliff pl.
Gardiner Geo H (Alice E), watchmkr L M Schiller, h 3910 Madison av.
Gardiner Helen L, tchr Pacific Beach Sch, r 2112 Garnet, Pacific Beach.
Gardiner Henry C (Jennie E), atty 235 Bway, rm 415, h 2112 Garnet, Pacific Beach.
Gardiner Jennie P (wid John), h 3812, 3d.
Gardiner Jos H (Fannie F), messgr, h 1929 State.
Gardiner Mary L, h 204 G.
Gardiner W F, phys, h 2172 Front.
Gardinier Robt J (Sarah A), h 1245, 22d.
Gardner Alice (wid J M), r 2296 Kearney av.
Gardner Barbara, h 1242 Waverly Lane, La Jolla.
Gardner Chas, newsdlr, r 1053, 2d.
Gardner Christina A Mrs, music tchr 3987 Goldfinch.
Gardner David W, r 1335 J.
Gardner Donald S, mgr Du Pron's Dancing Academy, r 3987 Goldfinch.
Gardner Elishe B, h 4484 Park blvd.
Gardner Elizabeth S (wid Horace), h 3123 L.
Gardner Elmer S (Christina A), mach, h 3987 Goldfinch.
Gardner Esther L, nurse 4208 Swift av, E S D.
Gardner Eva, slswmn Sun Drug Co, h 1040 E.
Gardner Frances E (wid A H), h 7837 Fay, La Jolla.
Gardner Frank R, slsmn Western Auto Supply Co, r 3621, 6th.
Gardner Geo W (Antoinette), mgr Pala Chief Gem Mine, h 3103 Ibsen, Loma Portal.
Gardner Gertrude, waiter, r 1048 Bway.
Gardner Jack A (L Ella), ladies waists 400 C, h Bay Front, Mission Beach.
Gardner John, r 912, 8th.
Gardner John, mach hd Chas R McCormick Lbr Co, r 2184 Logan av.
Gardner Mary (wid Jas), r 3188 K.
Gardner Robt J (Elizabeth), clk Pioneer Truck Co, h 345 Milbrae.
Gardner Robt T (Edith M) (Cherrington & Gardner), r La Mesa.
Gardner Roy C (Ross A), branch mgr Heller's Inc, h 3105 Herman av.
Gardner Teressa M (wid H T), h 4550 Massachusetts.
Gardner Thos G (Eugenia), ticket clk Santa Fe Ry, h 1066 Robinson av.
Garen Raymond R (Coleman & Garen), r 738 F.
Garetson Rose M (wid R L), h 4164 Mission dr.
Garfias Pete, painter, r 720 F.
Garfield School, Monroe av, s e cor Oregon.
GARFIELD WADE, Attorney-at-Law, Suite 401-402 Owl Drug Bldg, 1025, 4th, Tel Main 3305, r La Mesa.
Gargano A M Consuela, r 446, 13th.
Gargano Jos (Grace), lab, h 446, 13th.
Gargano Louis, bootblk, r 446, 13th.

ROOFS
APPLIED
REPAIRED
PAINTED
Benton Roof Co.
250 Fifth St.
Main 4574
CONTRACTORS
Wholesale Jobbers
ROOFING
SOLD IN ROLLS

Rosenfeld's
Elite Button Company
Hemstitching
Picoting
Covered Buttons
Braiding
Embroidering
Pleating
Buttonholes
1058 Sixth St.
Phone Main 1796

CYLINDER GRINDING
WELDING AND BRAZING
1270 INDIA
HOFFMAN'S MACHINE SHOP
ESTABLISHED 1914
GENERAL MACHINE WORK
PHONE, MAIN 1785

The Worth Co. KUPPENHEIMER for GOOD CLOTHES

Garino John, rest 620 I, h 4068 Honeycutt, Pacific Beach.
Garland Alice (wid W H), h 639 Dewey.
Garland Chas P, student, r 3536 Bancroft.
Garland Frances B, r 1522, 29th.
Garland Frances M Mrs, r 546 Hawthorn.
GARLAND FRANK J (Maude E), Mgr Chas R McCormick Lumber Co, h 1522, 29th.
Garland John D (Veronika), carp, h 4628 Auburn, E S D,
Garlock S, r 1135, 3d.
Garmendia Emilio (Dolores), h 1262 Union.
Garner Edna, tchr Stockton School, r 3156 Market.
Garner Elias W (Iris), mot pic opr Bway Theatre, h 3975 Florida.
Garner Florinne Mrs, student nurse St Josephs Hospital.
Garner G H, h 1624 Robinson av.
Garner Homer (Bess), U S N, h 2762 National av.
Garner Irene N, asst D W Vanasen, r 4031, 1st.
Garner Ray F (Fluella) (Garner & Knight), h 3746 Sisson av, E S D.
Garner & Knight (R F Garner, L B Knight), contrs 1010, 12th.
Garnett Ernest E (Kate F), pres Southwestern Groc Co, h 3052 Thorn.
Garnham Wm H (Isabell), foremn City Operating Dept, h 2537 Imperial.
Garnier Jules E (Emily), fur rms 147 West E.
Garr Wm T, r 1058, 9th.
Garra Aurelio, hlpr Federal Box Co, r 1760 Newton av.
Garra Earl W (Winifred), lab S D Cons G & E Co, h 2227 Polk av.
Garra David (Lizzie), auto opr, h 1280 Essex.
Garretson Earl A, h 2343 Front.
Garrett Arthur O (Edna N), h 3553, 28th.
Garrett C W, r 1335 J.
Garrett Edna C, clk F W Woolworth Co, r 2659 India.
Garrett Geo A, foremn Frye & Smith, h 1533, 8th.
Garrett G B, clk, r 141 C.
Garrett Hugh, h 4860 Saratoga av, Ocean Beach.
Garrett Jas M (Sarah I), h 2805 India.
Garrett Jas S, r 3680 McKinley av.
Garrett Marjorie, supervisor dom science City Schools, r 1533, 8th.
Garrett Maud A Mrs, h 4144 Wabash av, E S D.
Garrett Maurice J (Mabel), emp Bishop & Co, h 1840 Columbia.
Garrett Oscar H (May), carp, h 1935 Polk av.
Garrett Thos P (Nellie), meter tester S D Cons G & E Co, h 3765, 4th.
Garrett Wm R (Edna C), U S N, h 2659 India.
GARRETTSON DAVID F (Mary W), President Garrettson Investment Co and President Pacific Wood & Coal Co, h 2366 Front.
Garrettson Geo A (Belle W), electrical contr 1224, 3d, h 4120 Eagle.
GARRETTSON GEO G (Belle N), V-Pres Garrettson Investment Co, r Lakin, Kansas.
GARRETTSON INVESTMENT CO, D F Garrettson Pres, John S Akerman Sec, 411 E, Tel Main 145.
Garrettson Marion W Mrs, tchr Francis W Parker School, r 2343 Front.
Garrettson W P, h 1968, 1st.
Garrick Saml H, r S D County Hospital.
Garriety Richd (Hazel), r 3735 Villa Terrace.
Garriock Alex (Elizabeth), h 3200 L.
GARRISON CHAS L (Emma F) (Hartwell Electric Co), h 4735 Hamilton
Garrison Clarence (Georgia), h 120 Palomar.
Garrison Georgia A, waiter Merritt's, r 120 Palomar.
Garrison John R jr (Hazel H), mgr Armour & Co, h 1227 Monroe av.
Garrison Lee A (Maud), stone mason, r 3164 Woolman av.
Garrison Robt A (Sadie), emp C S Hardy, r National City.
Garrison Sadie, lndy wkr U S Grant Hotel, r 1525, 1st av.
Garrity Nellie, maid Hotel Seifert, r same.

WHY WORRY?

Drawing $50 per week

HERBERT N. NEALE
General Insurance
Accident and Health
Automobile
Burglary
Fire
Compensation
Liability
Plate Glass
Fidelity Bonds
Surety Bonds
GEN. AGT.
OCEAN ACCIDENT AND GUARANTEE CORP. LTD. of London
All Casualty Losses Adjusted by This Office
443 SPRECKELS BLDG.

WHY WORRY?

Drawing $50 per week

GEORGE F. OTTO & SON Florists and Nurserymen
NURSERY, 35TH AND NATIONAL AVE
PHONE, MAIN 7086
FLORAL DEPOT
Cor. SIXTH and B
PHONES
MAIN 759 651-02

INSURANCE—ALL KINDS
FINTZELBERG & STEINMETZ
926 SEVENTH STREET ESTABLISHED 1886 PHONE, MAIN 829

Garsea Frank, h 1038, 13th.
Garside Frank E (Mary W), bkpr Spreckels Co's, h 3744 Pacific av, ESD.
Garside Jos (Mary I), h 3336 Jefferson av.
Garstang Pollie, nurse Sunshine Maternity Hosp, r 3856 Park blvd.
Gartner Eulila, r 2020 Kearney av.
Gartner Frank J, clk S D Cons G & E Co, r 2020 Kearney av.
Gartner Gertrude, r 2020 Kearney av.
Gartner Josephine S (wid Jos), h 2020 Kearney av.
Gartner Ludwig W, mech Union Oil Co, r 2020 Kearney av.
Gartner Michl M, clk Russ Lmbr & Mill Co, r 2020 Kearney av.
Gartner Walburga (wid Ludwig), r 971, 20th.
Garton Chesley, clk C J Murray, r 3531 Albatross.
Garton Marie B (wid Geo P), h 3531 Albatross.
Garton Verna L, clk T Iwata & Co, r 3531 Albatross.
Garty Frank J (Jessie I) (The Garden Shop), h 7330 Girard, La Jolla.
Garty Fredk W (Florence), gard, h 7512 Fay, La Jolla.
Garvin Ruby M, steno Original French Lndy, r 2153 Irving av.
Garvin Wright N (May H), masseur, h 4208 Swift av, E S D.
Garwood John F, r 918 C.
Gary Bernice L (Gothie), U S N, r 1021, 10th.
Garza Ramon B (Alexandria), h 203 S Pardee.
Gaset Roy, h 215 S 32d.
Gaskell Christopher B (Agnes E), h 148 Cuyamaca.
Gaskey Jos (Lucia), U S N, h 1347, 18th.
Gaskill Henry L (Mary E), h 3018 State.
Gasparino Louis, pdlr, r 553, 15th.
Gasparro Alvina, r 3226 Newton av.
Gasparro Michl, lab C S Hardy, r 3226 Newton av.
Gasper J H, dentist C M Horn, r 757, 11th.
Gasper Leo (Teresa), auto opr, h 1740 Imperial av.
Gass Wm S (Anna C), h 4561 New York.
Gassen Building 615 Bway.
Gassen David J (Mossie L), clk Simon Levi Co, h 421, 17th.
Gassett Frances H Mrs, r 518 Laurel.
Gastil Blanche, r 219, 22d.
Gastil Geo (Maud), h 219, 22d.
Gastil Walter G, slsmn Southwestern Groc Co, h 256, 19th.
Gaston Alpheus N (Lena), real est 121 Bway rm 653, h 3825, 32d.
Gaston Andw D, slsmn S D Lumber Co, h 3486 Florence.
Gaston A J, h 2172 Front.
Gaston Geo, cook, r 1164, 5th.
Gaston Melissa A (wid W W), r 3486 Florence.
Gatchell Geo W (Eva W), col U S A, h 3735, 1st.
Gater Wm P (Lillian), waiter Palm Cafeteria, h rear 1941 Front.
Gates Bernardette D (wid Earl), steno West Coast Gas Engine Co, r 328 S 38th.
Gates Fred W, auto mech J P Laursen, h 1432 State.
Gates Herman E (Carlie B), h 3445, 29th.
Gates H Irene, student, r 3445, 29th.
Gates Jay (May), mach, h 1954 Union.
Gates Roy (Louise), mech, h 3746 Park blvd.
Gatewood Geo G (Carrie), bootblack, h 658, 3d.
Gatland Jos H (Susan), repr Savage Tire Co, h 3520 Menlo av, E S D.
Gatlin Walton A (Olive), oil driller, r 1811 Adams av.
Gatrell Helen (wid Harry), r 1149, 9th.
Gattis Thos (Inez), aud, h 2264, 5th.
Gauchau John (Rose), real est, h 2458 K.
Gaudian Valentine (Rose B), mach, h 1489 Market.
Gaudin John R (Mercedes), ins, r 1062, 10th.
Gaudin Louise O Mrs, h 1062, 10th.


B. ROSCOE SCHRYOCK
TEACHER OF
VOICE
Director of S. D. Opera Co.
Prepares Singers for public work in
OPERA and ORATORIO
624 B St.
Phone, Main 366
SAN DIEGO

Beacon Hill Nursery
Shade Trees
Shrubbery
Fruit Trees
Bedding Plants
Roses
Seeds, Soils
Fertilizers
Ferns
Hanging Baskets
1201 Broadway
Phone, Main 1124

EASY PAYMENTS
Eight Floors of Quality and Beauty in Furniture, Carpets, Rugs, Draperies, Office Equipment, Phonographs.
THE BLEDSOE COMPANY
FURNITURE
1101 SIXTH ST.
201 C STREET

William Kettner
GENERAL INSURANCE
Tel., Main 2183 334-335 SPRECKELS BUILDING

Gaudry Chas, barber Simmons & Zahler, r 1116 C.
Gaudy Adolph, clk, r 1334, 1st.
Gaugh Chas E, bkbndr, h 2879 Boston av.
Gaughen Jas B (Cath H), pres and sales mgr Auto Service Assn of America, h 4046, 3d.
Gaughen Robt E (Lillian H), sec and business mgr Auto Service Assn of America, h 3602 Albert.
Gaul Bryan W (Edna M), teller S D Savings Bank, r 4520 Georgia.
Gaul Edwd W (Reba) (Gaul & Rick), h 3837 Utah.
Gaul Rose, h 604 Cedar.
Gaul & Rick (E W Gaul, F H Rick), grocers 2835 University av.
Gault Bruce, student, r 4744 Marlborough dr.
Gault Martha J (wid Chas), h 1223 Cave, La Jolla.
Gault Nellie, r 4744 Marlborough dr.
Gault S Frank, r 4744 Marlborough dr.
Gault Wm A (Elizabeth), soft drinks 872, 4th, h 4744 Marlborough dr.
Gause M Jeannette, asst dir La Jolla Playground, r Comfort Cottage, Draper, La Jolla.
Gauteraux Frank (Anna M), mgr Gauteraux Roofing Co, h 2689 L.
Gauteraux Roofing Co, F Gauteraux mgr, 4th sw cor K.
Gautereaux Beverley J, roofer, r 720 S 33d.
Gautereaux Jas (Emma), h 720 S 33d.
Gavarra Yreneo, tmstr, r 555, 14th.
Gavin Arthur Lieut (Dorothy), aviator U S N, h 105 Hawthorn.
Gavin Elizabeth C (wid Jos E). h 525 Kalmia.
Gavin Helen, tchr Florence School, r Chula Vista.
Gavin Helen J, clk City Schools, r 525 Kalmia.
Gavin John R (Mamie), h 1030, 20th.
Gavin Perry W (Laura A), pres P W Gavin Co, h 2830, 4th.
GAVIN P W COMPANY INC, Perry W Gavin Pres, Francis P Buckley V-Pres, Wholesale Automotive Equipment, 1165 Front, Tel Main 2496.
Gavin Wm B, auto opr Elec Lndy Co, r 1335 J.
Gavson Chas, h 1434, 6th.
Gawne Irving Y, lab Rockwell Field.
Gawne Mary Mrs, seam Alice Johns, r Coronado.
Gay Eva G, clk Union-Tribune, r 2746 University av.
Gay E H, cond S D Elec Ry, r 2746 University av.
Gay Fred M (Ruth E), clk S D & Ariz Ry, h 3696 Beta.
Gay Jannette T (wid John H), h. 2261, 5th.
Gay John H Building, 919, 4th.
Gay Jas, trapper, r 1055, 5th.
Gay Louis, rest 345 Market.
Gay-Pajon Louise Mrs, h 1651, 3d.
Gay Rowe A (Bessie L), baker 915 Bway, h 4019 Oregon.
Gay Ruth, bkpr, r 2746 University av.
Gay Seth (Ruth), auto mech, r 3700 Stockton av, E S D.
Gay W Frank (Lulu K), h 2746 University av.
Gaylord Robt L, chf clk Standard Oil Co, h 2404 A.
Gayton Jose, lab, r 501, 7th.
Gayton Del, lab City Operating Dept, r RD 3, Box 6B.
Gayton Geo (Mary E), slsmn, h 3568 I.
GAZLAY FRANK A, Attorney at Law 506 Watts Bldg 520 E, and Sec Bar Assn of San Diego, Tel Main 2031, r 3043, 4th, Tel Hillcrest 243-J.
Gazlay Fred M, sec S D Hdwe Co, h 3043, 4th.
Gazlay Lora A (wid Chas), r 3043, 4th.
Gazlay Wadham, v-pres S D Hdwe Co, r 3043, 4th.
Gazvini Jamal, oriental gds 213 Bway, r 647, 12th.
Gearhart Lloyd S, r 1895 Ebers, Ocean Beach.

SUNSET ENGRAVING COMPANY
Commercial Artists and Engravers
9th Floor Timken Bldg.
MAIN 1517

Park Garage
24-Hours Service
TOW CAR
Official Garage Auto Club Sou. Calif.
1905 Fifth
Tel. Main 629

REAL ESTATE RENTALS
LILA A. FITZPATRICK
INSURANCE LOANS
1025 7th STREET TEL. MAIN 3374

Willard STORAGE BATTERY
916 UNION cor. E
J. Stanley LaSha IGNITION STATION
Willard STORAGE BATTERY
PHONE, 668-34

GEARHART WILBUR FISK DR (Anna), Kinesopath, Hours 9 to 12:30, 347-348 Spreckels Bldg, 121 Bway, Tel Main 2286, h 1895 Eber, Ocean Beach, Tel Pt Loma 15.
Gearney R E, tailor 3382, 30th.
Geary Jos W (Amy E), h 4434, 33d.
Gebhart Wm H, clk S P Murphy, r 560 Atlantic.
Gebrich Walter, collr, h 844 K.
Geck Aug J (Emma), meatctr, h 401, 32d.
Geddes Genevieve R, with The Marston Co, r 2041 C.
Geddes Lou (wid W R), h 2041 C.
Geddes Margt J, clk Union Oil Co, r 2041 C.
Geddes Robt C (Ethel E), cashr Bishop & Co, h 3720 Georgia.
Geddes Vera D, h 4122 Conklin av, E S D.
Geddis Jos (Grace), baker McMullen & Rabinovitz, h 315, 25th.
Gee Thos (Addie A), h 4621, 32d.
Geen Annie I (wid Wm), seam, h 1619 I.
Geer Ellen M (wid C C), h 1508 C.
Geering Adele Mrs, r 2878 Fir.
Geering Charlotte B, governess, r 1030, 24th.
Geerken Emma A (wid Gerdt), r 402 W Hawthorn.
Geerken Geo, h 402 W Hawthorn.
Geets W R, r 2468, 1st.
Gegax Mary Mrs, h 1814 Madison av.
Geger Norman M, r 1818 Market.
Gehm Emma, h 2734 Union.
Gehrand Nora, with The Marston Co, r 2186 Kearney av.
Gehres Lela (wid Earl C), clk Ramona's Marriage Place, h 2612 San Diego av, N S D.
Gehring Albt (Catherine), calandermn, h 2010 Irving av.
Gehring Ferdinand A (Kathryn M) (Elite Garage), h 2420 I.
Gehring Georgia Mrs, r 3530 State.
Gehring Norman J (Amelia G), phys, h 1627 Lincoln av.
Gehrkens Geo, h 3761 Villa Terrace.
Gei Victoria, lndrs Elec Lndy Co.
Geier Roy M (Florence) (W M Geier & Son), h 2901 Spruce.
Geier Wm M (Nettie) (W M Geier & Son), h 3152 Granada av.
Geier Wm M & Son (W M and R M), auto painters 127 W Market.
Geiger Constance, r 2159 Harrison av.
Geiger Jos (Daisy H), auto mech W S Smith & Co, h 1148, 23d.
Geiger Louis (Sophie), h 839 Rosecrans, Roseville.
Geilenfeldt Henry R, buttermkr 3004 Myrtle av.
Geilenfeldt Otto (Ethel), carrier P O, h 1534 Front.
Geissler Alfd E, auto opr City Fire Dept, r 2642 K.
Geissler Elsie J, bkpr, r 837, 16th.
Geissler Eugene E (Mary H), firemn City Fire Dept, h 837, 16th.
Geissler Eugene G (Marie), bkpr Hotel Waldorf, r 2642 K.
Geissler Rhea E Mrs, r 837, 16th.
Gelba Helen (wid Leo), r 3966 Georgia.
Gelhaus Benedict (Helen M), h 1622 Grove.
Gellein Iver (Eldrid), carp, h 4052 Scott av, E S D.
Geller John S, r 722, 11th.
Geller Sallie E (wid H H), h 5200 El Cajon av, E S D.
Gelyeon Arthur, baker Royal Pie Bakery.
Ge Meiner Clarence (Lillian), switchmn, h 3205 National av.
Gemigniani Alfredo, hlpr Federal Box Co, r 2851 Clay av.
General Cigar Co Inc, Guy Chesbro mgr, lobby U S Grant Hotel.
GENERAL ELECTRIC CO MOTORS, C C Clardy Dealer, 1011 Market.
GENERAL IGNITION CO (T A Pevataux), 148 C, Tel Main 2721. (See classified Batteries.)
Gentellalli Dominick (Agnes), h 3152 J.


FRANK
FEGER
SAN DIEGO'S LEADING MERCHANT TAILORS
243 WEST F
PHONE MAIN 1287
BROS
JOHN


LOUIS MASSIE WINN DOCTOR OF OPTOMETRY
EYES EXAMINED. GLASSES FITTED
TEL., MAIN 221 201 AND 212 WATTS BLDG. 620 E STREET

Greenwood Cemetery and Crematory

PHONE. MAIN 477 **40TH AND IMPERIAL AVE.**

Genter Bernhardt H, carp, r 7403 Draper, La Jolla.
Genter Elsie, clk Sou Cal Music Co, r 7403 Draper, La Jolla.
Genter Tillie, steno, r 7403 Draper, La Jolla.
Genter Windelin (Louise), painter, h 7403 Draper, La Jolla.
Gentidella Frank, lab City Operating Dept, r 2795 I.
Gentile A C, h 730½ F.
Gentles R Fredk (Florence M H), fur rms 1335 J.
Geoble Bertha (wid L E), h 4435, 43d.
Gershon Gladys, sec Chas W Amos, r 2159 Irving.
George Abram, civ eng, r 2832 Imperial av.
George Andw J (JeanB), U S N, h 3970 Goldfinch.
George Arthur M (May), ladies waists 1043, 6th, h 1020, 26th.
George Chas H, h 1340 Palm.
George Chas W (Ida), cash Palm Cafeteria, h 1572, 6th.
George Edmund (Kath), h 3851 Florence.
George Edwd, yardmn Western Lmbr Co.
George Frances H, clk Sou Cal Music Co, h 1572, 6th.
George Gertrude Mrs, h 1148 Union.
George Grace (wid I A), h 2832 Imperial av.
George Jas T, r 1566 State.
George Jesse, atty 1015, 1st rm 613, r Riverside, Cal.
George Leroy R, r 1148 Union.
George Manuel M (Filomena), fishermn, h 2520 Byron, Pt Loma.
George Mary P (wid P T), with The Boston Store, r 1645 Granada.
George Olive M (wid Arthur), h 1628, 2d.
George Robt H, h 1566 State.
George Ruth, tchr, h 1145, 24th.
George Wm R (Ada L), bkpr American Fisheries Co, h 2952 India.
Georgeson Bros (Irvin and Clarence), transfer 312, 11th.
Georgeson Clarence (Georgeson Bros).
Georgeson Irvin (Georgeson Bros).
Georggin A G, r 1365, 1st.
Georgia Adam R (May A), carp, h 3531 Ray.
Georgia Alice R, tchr Central School, E S D, r 3531 Ray.
Georgia Apartments 4117 Georgia.
Georgia A Rose, tchr, r 3531 Ray.
Georgia Ellis G, r 3531 Ray.
Georgia May A Mrs, tchr Evening High School, r 3531 Ray.
Geotze K R, r King George Hotel.
Gephart Fannie I, tchr, r 3634, 3d.
Gephart Martha J (wid Wm W), h 3634, 3d.
Geradehand Clara, tchr Washington School, h 1439 Russ blvd.
Geradehand Emma, bkpr J Stanley LaSha, r 1439 Russ blvd.
Geranson Gustav A (Hulda C), bldg contr 4593 Hamilton.
Geranson Mae E, steno First Natl Bldg, r 4593 Hamilton.
Gerard Clarence (Mary), h 4185 Delta.
Gerard Harry, pharm F W Murray, r La Jolla.
GERARD HARRY J (Ermah L), Building Contractor, Office and Store Fixtures, 848, 6th, Tel Main 2233, h 4727 Brighton, Ocean Beach. (See page 31.)
Gerards Paul J, billiards U S Grant Hotel, r 940 Union.
Gerber Chas (Ellen), lab, h 4132 Swift av, E S D.
Gerber Donald R, student, r 4336 Wilson av.
Gerber Gertrude A, steno, r Henry Gerber.
Gerber John S (Ethel M), carp, h 4336 Wilson av.
Gerber Russell D, student, r 4336 Wilson av.
Gerber Walley L, civ eng, r Henry Gerber.
Gerber Walter P (Kath), buyer Holzwasser Inc, h 2268 Ft Stockton dr,
Gerbert Jos, toolmkr, r 2134, 5th.
Gere Elizabeth (Women's Exchange), r 7725 Ivanhoe, La Jolla.

I. L. ENO

KODAKS

PHOTO SUPPLIES

PICTURE FRAMING

419 BROADWAY

PHONE MAIN 6877

PALACE TURKISH BATHS

SWEDISH MASSAGE

Electrical Treatments

Radio Therapeutic Lamp for Ladies and Gentlemen

OPEN DAY and NIGHT

Prices Reasonable

920 4th

Tel. Main 1404

More Value for Less Money

WHITING-MEAD COMMERCIAL CO. OF SAN DIEGO

Plumbing Material Paints, Pipe, Hardware, Roofing Paper, Electric Goods
Wall Board Sash and Doors, Wrecking Department

Office and Warehouse, First N. E. Cor G PHONE, MAIN 709 Wrecking and Lumber Yards 14th S. W Cor. K

W. F. LUDINGTON CO.
234-235 SPRECKELS BLDG.
GENERAL INSURANCE AND SURETY BONDS
MARINE INSURANCE

Gere Theo D, h 7725 Ivanhoe, La Jolla.
Gerety Wm M (Louise), U S N, h 3842 Thomas av, E S D.
Gerhard Geo, gardener State Normal School, h 1473 F.
Gerichten Building 820, 5th.
Gerish Esther G, pkr Bishop & Co, r 1725 Logan av.
Gerish Francis J, clk P O, r 1725 Logan av.
Gerish Harry G, hlpr Russ Lmbr & Mill Co, r 1725 Logan av.
Gerish Mary J Mrs, h 1725 Logan av.
Gerish Wm G, lightermn Russ Lmbr & Mill Co, r 466 I.
Gerk Jacob (Mabel E), fisherman, h 3015 California.
Gerlach Anna (wid Emil), h 110 E Arbor dr.
Gerloff Arthur F (Irene R), U S N, h 4678 Kansas.
Gerlough Ludwig S (Margt), tchr High School, h 3711 Mississippi.
German Evangelical Lutheran Church, Rev Karl Knippenberg pastor, 2003 Woolman av.
German Geo, r 1445, 4th.
German Isabel Mrs, matron, r 1480 Market.
German M E Church, Rev Jacob Schneider pastor, 16th nw cor I.
German Royal, r 1445, 4th.
Germany G B, Ph M U S N Hospital.
Gernaey Reginald E (Clara M), tailor 3382, 30th.
Gerner Henry, h 1318 A.
Geroy Alfd (Ellen E), h 2568 G.
Gerrard Halford D Major (Alice B), British vice-consul, 1015, 1st rm 519
Gerry Minnie (wid W S), hskpr 2630, 3d.
Gershon Dave (Mildred), spl agt U S Dept of Justice 207 Federal bldg, h 3763, 30th.
Gerstner Margt D (wid Constantine), h 3655 Colonial av, E S D.
Gerstner Mary E Mrs, h 2017, 1st.
Gerstner Otto K (Marjorie N), mgr The Sun Drug Co, r 950, 9th.
Gesler Edgar A (Nellie M), mech, h 3745 Cabrillo, E S D.
Gessler F A, mach Sidney E Mayer & Co.
Gessler Glenn A, r 4396 Arcadia dr.
Gessler G W, messgr Santa Fe, r 3745 Cabrillo av, E S D.
Gessler Herman F (Helen E), mgr Bledsoe Co, h 1204 Bush.
Gessnius Henry (Armeda), h 1866 Logan av.
Gesteiro Emma, massage 1010, 8th.
Gester Thos J (Rosa Lee), U S N, h 1212, 17th.
Getchell Rachel E Mrs, h 2309, 5th.
Gette C E (Louise), h 1040 Pennsylvania av.
Gettle Henrietta (wid A G), h 4045 Pauly av, E S D.
Gettler Jacob (Anne F), h 4670 Terrace dr.
Getts Wm H (Gussie), r 3778 Chamoune av, E S D.
Getty Wm (Mary), h 524, 25th.
Getz G Frank (Vera), plumber, h 3778 Chamoune av, E S D.
GETZ THOS P (Caroline B), Lessee Ramona's Marriage Place, Mexican and Indian Curios, h 2616 San Diego av, Old Town, N S D, Tel Hillcrest 2384-J.
Ghio Angelina (wid Bartholomeo), h 1704 India.
Ghio Arline, emp Bishop & Co, r 830 Columbia.
Ghio Augustine (Clara) fishermn, h 929 W Ivy.
Ghio Battista (Rosie), fishermn, h rear 1712 India.
Ghio Cottardo (Adele), fishermn, h 920 India.
Ghio Cottardo C jr, clk The Ernsting Co, r 920 India.
Ghio Dominico (Angelina), h 830 Columbia.
Ghio Domenico (Roberta), fishermn, h 1620 State.
Ghio Edwd, fishermn, r 920 India.
Ghio Emil, student, r 920 India.
Ghio Enrico (Angelina), longshoremn, h 1704 India.
Ghio Evangeline, r 830 Columbia.

ROWE'S SERVICE STATION
GASOLINE
OILS
GREASES
Complete Greasing Service Maintained
MAIN 888
FIRST & C

MAIN 939
WHITE'S
WALL PAPER AND PAINT STORE
707 SIXTH ST.

McCLURE & KELLY
SHEET METAL WORKS
J. H McCLURE
W M KELLY
RADIATOR, BODY AND FENDER WORK OUR SPECIALTY
1415-1417 MARKET
MAIN 1866

CONNER ADJUSTMENT BUREAU
G. E. CONNER
MANAGER
PHONE MAIN 2683
"WE GET THE MONEY"
611 TIMKEN BLDG.

Ghio Giovanni, fishermn, r 944 India
Ghio John, fishermn, r 830 Columbia.
Ghio John, fishermn, r 920 India.
Ghio John (Anna), fishermn, h 2056 Arctic.
Ghio Jos A, street mgr S D Sun, r 516 West C.
Ghio Josephine, r 1704 India.
Ghio Michl C (Bath), fishermn, h 1472 Columbia.
Ghio Stephen, fishermn, r 1704 India.
Ghio Stephen C (Louise), boat bldr, h 319 W Cedar.
Gholson Benj H (Ethel R), slsmn F H Page, h 3665, 4th.
Gholson Zachariah T (Ella), janitor High Sch, h 1231, 13th.
Ghormley Ethel Mrs, slswmn Holzwasser Inc r 1319, 18th.
Ghormley Martha (wid C J), clk, r 1319, 18th.
Ghormley R M, emp C S Hardy, r 842 F.
Ghuzman John (Mary), cementwkr, h 1902 Irving av.
Giacalone Frank (Anna), fishermn, h 508 W Ash.
Giacalone Martin, fishermn, r 1557 India.
Giacalone Pietro (Susanna), fishermn, h 1548 Arctic.
Giacalone Paolo (Angelina), fishermn, h 1631 India.
Giacalone Tony (Josephine), fishermn, h 1633 India
Giacalone Thos (Nora), fishermn, h 506 W Ash.
Giacalone Vito, fishermn, r 1555 India.
Gial Jos (Victoria), lab, h 2936 N.
Gianapulos Peter, clk, r 1365, 1st.
Giannini Orlando (Anna), h 6642 La Jolla blvd, S La Jolla.
Giarette Louis F (Marion V), U S N, h 2203 B.
Gibb Wm E, contr, 4076 Kansas, h same.
Gibbens D, h 2017, 1st.
Gibberd Lydia, r 1051, 16th.
Gibberd Wm H (Addie G), h 1051, 16th.
Gibbes Heyward M jr, auto opr, r 1204 Prospect, La Jolla.
Gibbins Catherine M, telep opr Pac Tel & Tel Co, r 3536, 29th.
Gibbins Grace F, telep opr, r 3536, 29th.
Gibbins John B (Grace), firemn City Fire Dept, h 3536, 29th.
Gibbons Boyd (Marie), slsmn, h 2144 L.
Gibbons Gertrude (wid John T), r 2032, 4th.
Gibbons John R (Margt L), U S N, h 2848 L.
Gibbons Lillian (wid F W), housekpr The Bishop School, r Bishop's Lane, La Jolla.
Gibbons Margt A (wid Calvin), h 3985 Florida.
Gibbons Muriel Mrs, lndrs Kelley Lndy Co, r 2503 Columbia.
Gibbons Thos F, watchmn, r 553, 5th.
Gibbs Aaron, janitor Pac Tel & Tel Co, r 520, 6th.
Gibbs Delia B (wid G S), h 3910 Eagle.
Gibbs Dozier H (Lacy), lieut Med Corps U S N, h 3220, 3d.
Gibbs Edwd B (Mattie B), h 3855 Pringle.
Gibbs Edwd I (Tressa M), tire bldr Savage Tire Co, h 3976 T.
Gibbs Edwd M, painter, h 3288 J.
Gibbs Florence, maid Hotel Cecil.
Gibbs Henry, clk Santa Fe, r 2920 Colton av.
Gibbs Hiram W (Gertrude M), h 1504 Madison av.
Gibbs John W (Carry M), inspr City Operating Dept, h 4117, 3d.
Gibbs J Milo (Augusta R), h 3776, 31st.
Gibbs Ladelvort W, h 3906 Eagle.
Gibbs Llllian (wid Elijah), h 1724 W Washington.
Gibbs Martha A, h 4763, 42d.
Gibbs Needham M (Eliza), gard, r 3835 California.
Gibbs Rosa (wid A), h 4857, 41st.
Gibbs Wm H (Inez J), lab, h 2044 Logan av.
Gibbs Willis, lab, r 422, 4th.


STOLL'S
Multigraph Shop
AND
Advertising Bureau
PHONE 655-33
207 Watts Building
MULTIGRAPHING
ADDRESSING
TYPEWRITING
MAILING
MIMEOGRAPHING
MAILING LISTS
Public Stenographer
L. M. STOLL, MGR.

The Angelino
Restaurant Francais
Phones
Main 6890
657-37
328 C Street

"An All Year 'Round Toy Store"
PASSMORE'S BIRD AND TOY STORE
Phone, Main 2158 Canaries, Parrots and Goldfish 1166 Sixth Street
Alexander Noland, Prop'r Toys and Sporting Goods Near B Street

Frank A. Salmons
"The Insurance and Bond Man"
Southern Title Bldg. ON THE PLAZA
Phone Main 244
Writes All Forms of
Insurance

Gibe Carman (wid Julius), r 557, 12th.
Gibler Chas A (Mattie M), h 656, 18th.
Gibson Agatha H, r 3586 University av, E S D.
Gibson Andw J (Tilda), rancher, h 2709 National av.
Gibson Bertha, clk, r 2709 National av.
Gibson Cevedria A (Matilda), clk Snowflake Baking Co, h 3774 Vermont.
Gibson David G, musician, r 2136 Park av.
Gibson Edwd S (Blanche A), mgr S D Creamery Co, h 2558 C.
Gibson Eleanor, nurse Alfred Sander, r 1230 C.
Gibson F, r 1135, 3d.
Gibson Geo H (Josephine), prop Rome Apts, h 1336 Front.
Gibson Harold A (Nora R), auto mech W B Conniry, h 2886 Adams av
Gibson Harry, toys 903, 6th.
Gibson Henry W (Emma E), h 1160 Rosecrans, Pt Loma.
Gibson Hope W Mrs, bakery 750 Bway, h 2537 Albatross.
Gibson H E, patrolmn Police Dept, r 1554, 10th.
Gibson Ivy, bkpr, r 1443, 9th.
Gibson Jasper (Mary A), h 917 S 26th.
Gibson John, gard, r 2709 National av.
Gibson John E, U S N, r 2024 State.
Gibson Lena, bkpr, r 2709 National av.
Gibson Lewis D (May A), phys 920, 4th rm 2, h 2121 Harrison av.
Gibson Lorena M, with The Marston Co, h 2142, 5th.
Gibson Mary (wid David H), h 2136 Park av.
Gibson Raymond G, waiter Geo Lacko, r 2024 State.
Gibson Richd M (Beulah), lab, h F sw cor 33d.
Gibson Robt P (Mary E), mech, h 3047 National av.
Gibson Ruth, emp Bishop & Co, r 2709 National av.
Gibson Wm H (Lucy), lab, h 3102 Greeley av.
Gibson Wm W (Clara M), foremn Indep Elec Co, h 1751 University av.
Gicker Geo E (Ida B), fishermn, h 1625 Atlantic.
Giddings Alma E, tchr Brooklyn Sch, r 220 Juniper.
Giddings Chas G (E Leila) (Smith & Giddings), h 2463 B.
Giddings Edwin K, h 336 W Cedar.
Giddings Myrtle R Mrs, prop Encanto and La Jolla Stage Lines, h 1314 W Washington.
Giddings Naomi (wid C S), h 220 Juniper.
Giddings Roy W (Mabel K), h 2451 B.
Gidley Chas (Maude), prop Adair Apts, r 2927, 4th.
Gidley Maude, clk U S National Bank, r 2927, 4th.
Giebeler Henry, shoerepr 1216, 5th.
Giesing Albon L, r 3119 Market.
Giesing Carl J, printer Frye & Smith, r 3119 Market.
Giesing John G, carp, h 3119 Market.
Giesing Jos G, pressfdr Dove & Robinson, r 3119 Market.
Giessler Lawrence L (Emma J), h 4162 Estrella, E S D.
Gifford Alice, slswmn La Marie Corset Shop, r 1467 B.
Gifford Beatrice E, lndrs, r 1451 India.
Gifford Chas L (Mary L), h 2538 C.
GIFFORD CHAS M (Rachael) (C M Gifford & Son), h 1703 Logan av.
GIFFORD C M & SON (C M and D C), Olive Works 13th ne cor Imperial av. (See page 58)
GIFFORD DEWITT C (Beryl H) (C M Gifford & Son), h 4351 Sierra Vista
Gifford Elizabeth (wid R T), h 4817, 36th.
Gifford Herman G, lab S D Cons G & E Co, r 4817, 36th.
Gifford Orville D, r 1703 Logan av.
Gifford Paul, h 2011 Front.
Gifford Roy G (Lottie) (Second Street Garage), h 1436, 33d.
Gift Shop The (W J and M L Fenn), notions 7870 Girard, La Jolla.

BARKER'S BAKERY

BUY BARKER'S BREAD
1220 University Ave.
Tel. Hillcrest 1412

STEWART C. KENDALL
General Insurance
309 First National Bank Bldg.
Telephone MAIN 2941

C. J. HENDRY CO. Ship Chandlers and Naval Stores
ENGINEERS' SUPPLIES
C ST., N. E. COR. INDIA MAIN 1829

SAN DIEGO FARM & MORTGAGE COMPANY
617 E Street
Timken Building
PHONES:
MAIN 34 - MAIN 1841
FARM LANDS
INSURANCE
LOANS
POINT LOMA REALTY

SAN DIEGO MAP AND BLUE PRINT CO.
ROOM 31
919 4TH
Work Called For and Delivered
TEL
MAIN 952

NAT McDOWELL
Real Estate
No matter what you want, see us
Residences
Business Property
Ranches
Insurance
912 3rd St.
MAIN 4348

Gilberg Wm T, Lieut Med Corps U S N, h 237 Spruce.
Gilbert Alfd H (Florence), dentist 965, 5th rm 5, r 2408, 1st.
Gilbert Anna B, bkpr Grable-Francisco-Bleifuss Co.
Gilbert Anna J (wid C H), r 2203 B.
Gilbert Anna M, bkpr Park-Grable Inv Co, r 1334, 7th.
Gilbert Bert (Pearl), r 4181 Georgia.
Gilbert Bessie, r 139 Fir.
Gilbert Building, 965, 5th.
Gilbert Clair, warehsmn, r 1159 Union.
Gilbert Ella (wid A W), r 903, 26th.
Gilbert Emery S (Nettie), lab, h 3470 Highland av, E S D.
Gilbert Fredk M (Carrie), painter, h 2761 Marcey av.
Gilbert Gertrude, h 139 Fir.
Gilbert Goldie M, r 3470 Highland av, E S D
Gilbert Gordon F, slsmn Boadway Bros, r 846, 11th.
Gilbert Helen M (wid C G), h 2637 Adams av.
Gilbert Jacob (Wilhelmina), h 2044 Newton av.
Gilbert Jas A (Bertha), slsmn Zellerbach Paper Co, h 4965 Santa Monica, Ocean Beach .
Gilbert John (Cecilia), h 3251 Imperial av.
Gilbert Laura, tchr High Sch, h 1236, 11th.
Gilbert Lottie Mrs, r 1046, 12th.
Gilbert Lucy Mrs, cook, h 343, 16th.
Gilbert Mabel H, with The Marston Co, r 2637 Adams av.
Gilbert Mabel I (wid R W), h 4078 Jackdaw.
Gilbert Marie, lndrs Elec Lndy Co.
Gilbert Martin, r 846, 11th.
Gilbert Mary (wid John), r 2229, 2d.
Gilbert Rose Mrs, h 846, 11th.
Gilbert Sarah F (wid Warren), h 914 Columbia.
Gilbert The, Jennie M Kinney prop, fur rms 965, 5th.
Gilbert Thos S, h 4060 Vermont.
Gilbert Wm, clk, r 1046, 12th.
Gilbertson Erick C (Josephine), lab City Operating Dept, h 912 S Wallace ct.
Gilbertson Gilbert (Sophie), h 3015 Fairmount av, E S D.
Gilbertson Leona M, r 4578 Utah.
Gilbo Florence, student, r 2920 Colton av.
Gilbo Henry J (Florence), h 2920 Colton av.
Gilchriest Mae (wid Jas B), h 1672 Union.
Gilchrist Byron M (Evangeline), with The Marston Co, h rear 4570 Park.
Gilchrist Wm A, r Y M C A.
Gildard Sherman (Josephine), h 745, 2d.
Gildea Bridget A Mrs, lndy 7745 Girard, La Jolla.
Gilen Thos, yardmn Pac Wood & Coal Co, r 715 Beardsley.
Giles Allen, stockmn Owl Drug Co, r 3705 Texas.
Giles Edwin, clk Sun Drug Co, r 3705 Texas.
Giles Esther, typist Pac Tel & Tel Co, r 3705 Texas.
Giles Jane M (wid T H), h 3545 Newton av.
Giles Jas W (Emma), h 3705 Texas.
Giles Leland, student, r 2883 Newton av.
Giles Naomi, cash Army Surplus Property Store, r 3705 Texas.
Giles Walter L (Florence E), carp, h 2883 Newton av.
Gilfillan Clinton W (Flora), mech S D Motorcycle Shop, h 1804 I.
Gilgard Sherman (Josephine), h 745, 2d.
Gilger Wm C (Louisa), prop Hotel Arno, h 1345, 5th.
Gilger Wm C (Mary M), dental mech J M Wilson, h 3055 India.
Gilgun Patk, lab, r 469, 7th.
Gilkeson Harry B (Anna), h 7853 Ivanhoe, La Jolla.
Gill Chas C (Madaline), clo clnr 954, 8th, r 2938 A.


HOURS: 9 to 5 *We Correct Everything in Sight* PHONE 65834
DR. BRUCE L. WALLACE, OPTOMETRIST
DR CHAS. H. WALLACE, OPTICIAN
PRESCRIPTIONS FILLED, LENSES DUPLICATED
Suite 318-20-22 Granger Bldg BROADWAY AT FIFTH, SAN DIEGO, CALIF


Gill Henry S (Marguerite), title officer Sou Title Guaranty Co, h 4712 W Pt Loma blvd, Ocean Beach.
Gill Herbt H (Mary B), clk Am Ry Exp, h 1054 Cypress av.
Gill Jas (Johanna), h 3138 Ingelow, Pt Loma.
Gill Jas L (Jean), clk Rockwell Field, h 955, 26th.
Gill J Fearing (K Alma), h 982 Hemetite, Pt Loma.
Gill Lawrence, h 1219, 1st.
Gill Lottie M Mrs, lndrs, r 840, 8th.
Gill Louis J (Mildred S), archt 1025, 4th, rm 221, h 3734 Front.
GILL PAUL C (Minnie M) Medical Masseur 616-617 Spreckels Bldg 121 Bway, Tel Main 577, h 2072 National av.
GILL STORAGE BATTERIES, Conwell, Brooks & Conwell (Diamond Garage) Distributors, 643-653, 13th. (See left bottom lines and page 7.)
Gillam Glen H (Flora M), slsmn, h 3744 Richmond.
Gillam Sallie C, r 1260, 23d.
Gillen Agnes H (wid J C), r 943, 10th.
Gillen Fredk J, messgr U S Weather Bureau, r Coronado.
Gillen Mark P (Julia), barber 1412, 5th.
Gillespie Anna E (wid James), r 204 W Walnut.
Gillespie Geo S (Clara A), inv 964, 5th, rm 416, r 1864 Sunset blvd.
Gillespie Horace, gard, h 793, 33d.
Gillespie Jas M (Florence R), h 4416 Mississippi.
Gillespie Kate L (wid F P), r 3918 Madison av.
Gillespie Lewis C, auto opr City Fire Dept, r Beverly.
Gillespie Olin W, clk Western Metal Supply Co, h 3916 Portola pl.
Gillespie Sallie E (wid D A), h 701, 32d.
Gillespie Theo W (Anna), h 3828 Herman av.
Gillett Jas A (Lucille), h 4443 Campus av.
Gillett Jennie M (wid E P), h 1256, 25th.
Gillett Saml W (Gillett Service Bureau).
Gillett Service Bureau (S W Gillett, Elizabeth Cutting), 861, 6th, rm 202
Gillette Fredk P (Marie), tailor 1040, 2d, h 3828 Cherokee av, E S D.
Gilliam Oren A, barber F C Hyers, h 4745 Utah.
Gillien Martin, cabtmkr, r 917, 10th.
Gilligan Chas, blksmth, r 1365 Columbia.
Gilliland Alice Mrs, Blue Sea Cottages, 30 Bon Air, S La Jolla.
Gilliland Belle Mrs, h 412 Beech.
Gilliland Lucy A (wid A L), r 1145, 30th.
Gilliland Winifred D, r 30 Bon Air, S La Jolla.
Gillin Helen Mrs, waiter Mecca Cafe, r 222 Bway.
Gillis Albt J (Bessie A), adv solr S D Sun, h 3325 India.
Gillis Alice M (wid J N), h 1231, 18th.
Gillis Edwd N (Nellie R), collr Standard Oil Co, h 2911 Dale.
Gillis Geo L, r 1022, 13th.
Gillis Herman W (Mattie E), h 2944, 30th.
Gillis Imogene (wid J E), h rear 3961 Texas.
Gillis Jas B, mot pict opr, r 1022, 13th.
Gillis John M, auto mech Herbt Dupont, r 1231, 18th.
Gillis John S (Edith), barber 1132 Bway, h 1022, 13th.
Gillis Martha A, bkpr Robt H Winn Co, r 1231, 18th.
Gillis R C, v-pres S D & Ariz Co, r Los Angeles.
Gillispie Ada K (La Jolla Sanitarium), r 476 Prospect, La Jolla.
Gillispie Saml T (Ada K) (La Jolla Sanitarium), and phys 7814 Girard, La Jolla, h 476 Prospect, same.
Gillmore Collins (Lilly), h 3687, 4th.
Gillmore Jas (Alice B), real est 121 Bway, rm 548, h 2665, 1st.
Gillogly Hervy H (Arletta A), auto opr, h 2860 Newton av.
Gillon Wm, r 222 Bway.
Gillons John A (Vernie), pres Benbough & Gillons Inc, h 2528, 4th.
Gillrup Lenore A (wid Walter), h 1503 Garnet., Pacific Beach.

4% ON SAVINGS DEPOSITS
$1.00 OPENS AN ACCOUNT
SOUTHERN TRUST & COMMERCE BANK
U.S. GRANT HOTEL BUILDING

CARPENTER'S INC.
952 6TH ST., NEAR BROADWAY
TELS. 652-01; MAIN 828
Commercial Stationery, Office Supplies, Filing Systems and Devices, Books, Fine Stationery and Engraving.
BOOK DEPARTMENT ON SECOND FLOOR

CALIFORNIA COMMERCIAL COLLEGE
7TH, COR. BROADWAY

Gillum Donald L, slsmn Gillum & Irey, r 2519, 1st.
Gillum Hal A (Clara B) (Gillum & Irey), h 2519, 1st.
Gillum Kenneth H, steno Gillum & Irey, r 2519, 1st.
GILLUM & IREY (H A Gillum, Ira S Irey), Real Estate, Loans, Insurance, 301 U S Natl Bank Bldg 1023, 2d, Tel Main 1863.
Gilman Clara Mrs, glove mkr, h 3506 Anna, E S D.
Gilman Mary L, tchr Grant Sch, h 4276 Ibis.
Gilmartin Ruby, lndrs La Jolla Lndy Co.
Gilmont Apartments, 2203 Bway.
Gilmore Bert, artist, r 547, 9th.
Gilmore Cleve H (Gilmore & Peiper), h 832, 19th.
Gilmore Edna, r 820 W Beech.
Gilmore Helen Mrs, r 1151, 1st.
Gilmore Jas Mrs, r 547, 9th.
Gilmore John J, phys, r San Diego Hotel.
Gilmore Minnie S, r 2214 Bway.
GILMORE MYRON T, Pres The San Diego Savings Bank, h 3004 Park av.
Gilmore M, h 1344, 7th.
Gilmore Roy D, auto opr Com Truck Co, r Golden West Hotel.
Gilmore Steve (Dixie), barber, h 832, 19th.
Gilmore & Peiper (C H Gilmore, F J Peiper), barbers 834 Bway.
Gilpin Jas W (Kath) (Gilpin & Roberts) and prop Gilmont Apts, h 2203 Bway.
Gilpin & Roberts (J W Gilpin, S H Roberts), real est 970, 7th.
Gilroy Dorothy L, student, r 1028 S 30th.
Gilroy Geo T (Suzie C), insp, h 1028 S 30th.
Gilsky Florence Mrs, r 2637 National av.
Gilson Ella, h 2150, 1st.
Gilson Florence Mrs (House Wonderful), h 2167, 5th.
Gilson Mary P, clk W F Warren, h 470, 20th.
Gilson Wm H (Myrtle M), mgr branch office Mead-Haskell Co, 4671 Park blvd, h 4715 Works av.
Gim Wing & Co, gro 448, 3d.
Ginglardi Andw (Annie), lab City Operating Dept, h 1852 National av.
Ginglardi Frank M, emp Benson Lmbr Co, h 610 Sampson.
Ginglardi Henry T, r 1852 National av.
Gin Lay Co, Chinese mdse 319 I.
Ginman Chas V, r 443, 21st.
Ginman Martha (wid Chas). h 443, 21st.
Ginn Florence C (wid W H H), r 7822 Fay, La Jolla.
Ginnis B, waiter Hotel Waldorf.
Ginnis Michl J (Margt J), h 4460 Texas.
Ginsburg Benj (Lily), tailor 1023, 7th, h 525, 22d.
Ginsburg Earl, h 416 S 28th.
Ginsburg Elias (Rose), clk Rabinowitz Bros, h 2410 I.
Ginsti Dominico,emp Benson Lmbr Co, r 2761 I.
Ginther Bertha Mrs, h 1937 F.
Ginther O D, foremn J W Freiden, r 1937 F.
Ginthor John R, baker Bishop & Co, r 3557 Fairmount av, E S D.
Giovanazzi Jos A (Louise), gro 469, 16th.
Giovando John B (Margaret), h 3034 K.
Gipperich Albt (Mary E), tinner S D Hdwe Co, h 3760, 6th.
Gipson Jessie C, r 4650 Park blvd.
Gipson John C (Mary E), h 4081 Anna, E S D.
GIRARD FIRE & MARINE INSURANCE CO, Delia Deasy Agt, 625 E.
Girard John P (Rena A), h 3642 Louisiana.
Giraud Marie C, r 3120 Goldsmith, Loma Portal, Pt Loma.
GIRAUD PAUL A (Marie J), Farm and Dairy Supplies, Implements, Mfrs Agents for all kinds of Machinery, 740, 4th, Tel Main 534, h 3120 Goldsmith, Loma Portal. (See front cover and pages 31 and 33.)

SIXTH STREET GARAGE
JOHN B. McINTYRE
Proprietor
Auto Storage
General Repairing
Towing Service
Carburetor Work
Accessories
Supplies
735
Sixth Street
Tel. 66121

Fur Products Co.
Furs Tanned, Dyed Remodeled
Raw Furs Bought and Sold
Ready Made Furs
SALESROOM 1371 Fifth
FACTORY 304 Sixth

TELEPHONE, MAIN 691
THE LENOX CAFETERIA
1058 FIFTH STREET OPEN EVERY DAY

Property Managers and Rent Collectors

LOUIS C. MASTEN
Real Estate and Insurance
TIMKEN BUILDING

Girl Scouts Headquarters, San Diego County, Barbara B McMillan director, Mrs Julia McGarvey office sec, 432 C, rm 78.
Giro Alfonso, kitchen hlpr, r 501, 7th.
Girodon Emma (wid A G), lndywkr Pierre Claverie, h 4185 Sisson, E S D
Gish Jas D (Nettie C), gard, r Bay foot of Talbot, Pt Loma.
Gish Mary M (wid Wm), r 4076 Kansas.
Gish Nellie M, prin asst S D Public Library, r 3068 J.
Gish Theresa E (wid N Q), marker Pt Loma Lndy, h 1046, 20th.
Gist Adele (wid T H), r 3648, 7th.
Gist Anna E Cline Mrs, h rear 628 S 38th.

GIST GILMAN A, DIST AGENT ACCIDENT, HEALTH AND LIFE DEPTS Aetna Life Ins Co, Casualty Dept Travelers Ins Co of N Y; Old Colony Ins Co, Preferred Accident Ins Co of N Y, Boston Ins Co, Fidelity & Casualty Co, Globe & Rutgers of N Y, 202 Owl Drug Bldg, 1025, 4th, h 3648, 7th. (See right side lines and classified Ins Agts.)

Gist Harry A (Bessie E), rancher, h 1131 Hornblend av, Pacific Beach.
Gist Jos (Matilda), h 1504 Thomas, Pacific Beach.
Gist Jos E (Alice J), carrier P O, h 2442 State.
Gist Olive B, drsmkr, r 1504 Thomas, Pacific Beach.
Githens Della M, steno East San Diego State Bank, r 4009 Chamoune av,
Gitsky Nellie, maid San Diego Hotel, r 2637 National av.
Gittings Ason R (Maude O), dept supt S D Cons G & E Co, h 1035 Edgemont av.
Gittings L A, hlpr S D Cons G & E Co, r 1035 Edgemont.
Gittings Theo (Laura B), emp U S Grant Hotel, h 3850, 6th.
Giube Henry (Grace), h 1956 Albatross .
Given Paul (Lolita), aud Sou Trust & Commerce Bank, h 4208 Scott av, E S D.
Gladding Bradford N (Sarah), eng, h 4637 North av.
Gladins Marie, milliner Ballard & Brockett, r 503 Crosby.
Glancy Edna, steno Stephens & Co, r 2252, 4th.
Glancy Gertrude, tchr Grant Sch, r 4400 Campus av.
Glancy Glen (Ilah R), slsmn Standard Oil Co, h 1002 Essex.
Glancy Mary, r 1632 Union.
Glancy Thos (Alice), h 4400 Campus av.
Glanville Wm J (Mary), clk, h 4061 Idaho.
Glascock Margt G, r 1405 Meade av.
Glascock Marion A, student, r 3021 National av.
Glascock M H, lab, r 3094 Main.
Glascock Sue E (wid Asa), h 1405 Meade av.
Glascock Wm H (Susie M), cond, h 3021 National av.
Glaser Chas H (Rose), h 2655, 4th.
Glasford I Glen (Hilda), rest, h 3936 Park blvd.
Glasgow A S, dist agt S D Cons G & E Co, r Oceanside.
Glasgow Howard J, dormitory sec Y M C A, r 1665, 9th.
Glasgow J B, r 830, 8th.
Glasgow Mary A, h 4526 45th.
Glasgow Russell (Olive), h rear 4526, 45th.
Glass Jas G (Mabel V), tmsr, h 412 Langley.
Glass J M, h 1421, 29th.
Glass Wm J, 2d hd furn 1138-1140 Bway.
Glasscock Isabel A, r 2014 Earl.
Glasser David (Annie)(Visnick & Glasser), h 2453 K.
Glasser David W (Nettie B), gro 2716 Calhoun.
Glasson Edwd J (Lavina), mach Weldon & Glasson Planing Mill, h 3139 Franklin av.
Glasson Wm J (Mary E) (Weldon & Glasson Planing Mill), h 1316 Edgemont.
Glavas Andw A (New French Laundry), h 3934, 9th.
Glavas Gust A (New French Laundry), r 3934, 9th.

IRWIN & CO.

HAY, GRAIN, FLOUR, MILL FEEDS, POULTRY FEEDS, GRAIN BAGS WOOL BAGS, SACK TWINE, COAL

Main Office
FOURTH AND K
PHONES:
MAIN 440
663-01

Geo. A. Bown Co.
Investment Service
GEO. A. BOWN
President
B. J. NESS
Secretary
626 TIMKEN BLDG.
Telephone 65141
816 First Nat'l Bank Bldg.
Tel. Main 193

Bakery
Confectionery • Cafeteria
Caterers
Merritt's
Broadway at Seventh
San Diego

Phone Main 4953 **H. A. CAMERON CO.** UNION BLDG.
THE OFFICE OF EFFICIENCY
WE WRITE ALL KINDS OF INSURANCE

Glavos Peter, r 730, 7th.
Glayneg Felix (Emily), gard, h 3065 India.
Glazier Emily S (wid L C), h 2825 A.
Glazier Guy O (Johanna R), h 2143 Union.
Glazier Webster W (Bertha), furn repr 1569 India.
Gleason Alvero F, h 3667 Mission av, E S D.
Gleason Anna E, student, r 3009 Union.
Gleason Bertha Mrs, lndrs Elec Lndy Co, h rear 546, 16th.
Gleason Edwd (Anna), slsmn Johnson Cigar Co, h 2836, 30th.
Gleason Fannie (wid H J), h 1426 Grand av, Pacific Beach.
Gleason Hazelann, clk City Purchasing Dept, r 2836, 30th.
Gleason John, tmstr, r 639, E.
Gleason Lovinas C, carp, r3667 Mission av, E S D.
Gleason Madeline, student, r 3009 Union.
Gleason Matthew E (Josephine), pres Arcadia Oil Co and San Diego & Texas Oil Co, h 3009 Union.
Gleason Mathew M, teller U S National Bank, r 3009 Union.
Gleason Michl H, bkpr S D Savings Bank, r 3009 Union.
Gleason Muriel M, steno, r 2836, 30th.
Gleave Elizabeth J (wid Saml), h 1818 Spaulding pl.
Gleave Margt (Gleave's Grocery), r 1818 Spaulding pl.
Gleave Richd E (Martha C), clk Monarch Drug Co, r Ocean Beach.
Gleave Saml J (Ada), h 4463 Park blvd.
Gleave's Grocery (Margt Gleave, Fletcher Youtz), 1839 Adams av.
Gleckler Helen B, steno Geo A Bown Co, r 4110 Colonial av, E S D.
Gleckler Ida M (wid C E), h 4110 Colonial av, E S D.
Gleckler Ruth M, r 4110 Colonial av, E S D.
Gleisner John J (Amy E), h rear 2873 Newton av.
Glen Apartments 721, 17th.
Glencoe Art Shop 1250 Prospect, La Jolla.
Glenn Harold K (Gertrude), gro 4619 Idaho.
Glenn John L (Mabel), steam ftr W G Merritt Co, h 1922 Logan av.
Glenn John N (Lois W), janitor San Diego Museum, h 3449 Pueblo av.
Glenn Mary, waiter Palm Cafeteria.
Glenn S R, driver Klauber Wangenheim Co..
Glenn Thos W, clk, r 4619 Idaho.
Glenn W Alice (wid A L), r 1214 Cleveland av.
Glenreo Apartments 854, 10th.
GLENS FALLS INSURANCE CO, Stewart & Cass Agents 228 B.
Glenwood Apartments 3019, 5th.
Glenwood Maternity Home, Mrs H D Hubbs matron 3926 Normal.
Glesser David (Anna), tailor, h 2453 K.
Glessner John, r 1825 Newton av.
Glezen Emma M Mrs, cook, h 116 West B.
Glick G W, h 1140 B.
Glick Lou C (Flora), pressmn Union-Tribune, h 2530 Imperial av.
Glick Warren S, pressmn Union-Tribune, h 2245 K.
Glidden Durelle F (Lynn), atty 1025, 4th, rm 211, h 2644 I.
Glidden Edmund H (Kate E) (Liberty Garage), h 361 S 35th.
Glidden Glacelyn, r 2644 I.
Glidden Jessie, r 3694 University av, E S D.
Glidden Jessie Mrs, h 3694 University av, E S D.
Glidden Josephine M (wid E C), r 361 S 35th.
Gliebe Stephen (Lina), lab City Operating Dept, h rear 1268 Pennsylvania av.
Glixman Philip G (Martha), tailor 631 W Market, h 1225 A.
Globe Credit Co, I M Schulman prop, installment gds 1306 Market.
GLOBE GRAIN & MILLING CO (GLOBE MILLS) (Branch Los Angeles) E K Hurlbert Manager, Ash nw cor California, Tel Main 4240.

HOMELAND BUILDING CO.
DEALERS IN
Building Material and Mill Work
Paints
Oils
Tools
Accessories
22-32 E. 8TH
NATIONAL CITY, CAL.

CHULA VISTA
THE FASTEST GROWING SECTION OF SAN DIEGO ..COUNTY..
PEOPLES STATE BANK

Butternut Bread
Southern California Baking Co.
125-171 FOURTEENTH ST
Phones, 659-09
Factory 655-25

PLUMBING, HEATING, REPAIRING
W. C. MERRITT CO. 727-733 SEVENTH STREET
SAN DIEGO. CAL. MAIN 852

GLOBE & RUTGERS FIRE INSURANCE CO OF NEW YORK, Gilman A Gist Agent, 202 Owl Drug Bldg 1025, 4th.
GLOBE & RUTGERS INS CO OF NEW YORK, Nelson L Coleman Agent 410 B.
GLOBE & RUTGERS INS CO OF NEW YORK (MARINE), S C Kendall Agent, 309 First Natl Bank Bldg 1007, 5th.
Gloor Ralph S (Hattie R), h 2764 Boston av.
Glore Arthur L (Mabel), cashr Growers' Marketing Co, h 1640 Bway.
Glore Walter E (Flossie), blksmth Bottroff & Kolbak, h 2028 Woolman.
Glorietta Apartments 912 S 26th.
Glorieux Emilie L, sec S D County Welfare Commission, r Chula Vista.
Gloss Emil (Grace), janitor Kirkland Apts, h 1320 State.
Glover Carrie, r 3601 Logan av.
Glover Harley (Mae), U S N, h 3082 I.
Glover John B (Laura), h 1820, 1st.
Glover Mary M (wid L O), mgr Helping Hand Rummage Shop, h 1073 Lincoln av.
Glover Norman, student, r 1073 Lincoln av.
Glover Reba, student, r 1073 Lincoln av.
Glover Walter, clk San Diego News Co, r 3133 Webster av.
Gloyd Nellie D Mrs, h 2402 G.
Glyde Edwd (Agnes A), carp, h 1610 University av.
Glynn Nellie Mrs, drsmkr, r 530 Ash.
Glynn Nicholas (Nellie), painter, h 530 Ash.
Glynn Randolph N (Mary R), h 3878 Thomas av, E S D.
Goacher Ruth, clk Spreckels Co's, r 2401 E.
GOATLEY CHESLEY G (Izora J), Pres and Genl Mgr Snowflake Baking Co, h 805, 22d.
GOATLEY HENRY H (Edna M), V-Pres Snowflake Baking Co, h 2635 Boston av.
GOATLEY IZORA J MRS, Sec Snowflake Baking Co, r 805, 22d.
Gochel Clarence J (Kathryn A), emp C S Hardy, h 2620 National av.
Gochenauer Mary (wid David), h 2550 Bway.
Godard Martin B (Minnie L), patnmkr, h 3225 Ibis.
Godare Josephine Mrs, h 1520, 3d.
Goddard Glenn B (Helen), teller S D Savings Bank, h 1016, 16th.
Goddard Jas (Marion), caretkr City Park Dept.
Godden Ernest F, driver, r 903 G.
Godfrey Harriet L, dispatcher Owl Taxi Co, r 757, 11th.
Godoy Martin, shoe repr Paul Lamadrid, r 1141, 9th.
Goebel Oscar R (Jessie), slsmn Lyon Clothing Co, h 3952 Arizona.
Goeddel Addison G, bkpr, r 2310 El Cajon av.
Goeddel Albt C (Jennie), asst plumbing inspr City Board of Health, h 2310 El Cajon av.
Goeddel Albt V (Mary E), painter, h 1431 G.
Goeddel Amelia M, student, r 2310 El Cajon av.
Goede Emily, lndrs Elec Lndy Co, h 529, 19th.
Goedell A G, plumber's hlpr Rohde Bros.
Goellner Nettie F, steno, r 3617 Highland av, E S D.
Goeltz Carl (Blanche), U S N, h 1300, 11th.
Goessmann Clara (wid Benno), h 4074 Reed av, E S D.
Goessmann Dorothy, asst Dr W E Allen, r 4074 Reed, E S D.
Goessmann Josephine, clk Western Metal Supply Co, r 4074 Reed av,
Goestl Eric F (Annie), acct, h3730 Arnold.
Goethe Kath (wid Wm), h 1445 Russ blvd.
Goethe Olga, r 1445 Russ blvd.
Goetz Johanna Mrs (N L Goetz), r 4530 Idaho.
Goetz Nathan L (Bertha), tailors supplies 218 C, h 634 Robinson av.
Goetz Peter, carrier P O, r 1440, 1st.
Goetz Wm G. h 867. 10th.


Charles Dodson
Fire Insurance
Notary Public
511 Granger Bldg.
PHONE MAIN 5212

JONES-MOORE PAINT HOUSE
WHOLESALE RETAIL
Paint Varnish Roofings
Cor. 5th and A Streets

Since 1886 San Diego's Leading Men's and Boys' Outfitters
"LION" CLOTHING CO.
Southeast Corner Fifth and "E"
Where You Always Pay Less for Clothing Furnishings and Shoes of Quality

WASHING MACHINES
SEWING MACHINES
VACUUM CLEANERS
HEATING APPLIANCES
PORTABLE LAMPS
955 SIXTH STREET

Hartwell
ELECTRIC COMPANY

ELECTRICAL CONTRACTORS
LIGHTING FIXTURES
MOTORS, MOTOR REAIRING
MAZDA LAMPS
TELEPHONE, MAIN 318

Goff Amelia Mrs, h 2676 K.
Goff Harriett S (wid L W), tchr Evening High School, r 3580, 5th.
Goff H. Neville, phys 3580, 5th.
Goff Louise W L (wid E C), h 736 Robinson av.
Goff Wm H (Elizabeth), candymkr, h 4411 Louisiana.
Goforth Franklin (Mary A), h 3221 Clay av.
Goforth Geo W (Ruby L), real est, h 3770, 33d.
Goforth Jos F, poultry yard 3221 Clay av.
Goggin Mae Mrs, slswmn, r 935 Bway.
Goggins Kath, student, r 3092 Cedar.
Goggins Wm B, ensign U S N, r 3092 Cedar.
Goggins Wm (Kate M), h 3092 Cedar.
Gognon Carl E (Laura E), h 1031 A.
Gognon Laura Mrs, r 1031 A.
Gohrs Wm H (Minnie), auto mech, h 4236 University av.
Goins Jesse L, eng, h 2296 Kearney av.
Gokenbach Albt, U S N, r 370, 22d.
Gokey Jos D (Virginia), h 1815 Spaulding pl.
Golang Anna M, prop Hotel Yesmar, r 422, 4th.
Golang Demetria (Anna), U S N, h 422, 4th.
Golay Hubert L (Bessie L), eng City Fire Dept, h 3964 Eagle.
Golay Louis F (Ida B), janitor Pac Steamship Co, h 3721 Colonial av,
Golberg Marie M (wid A S), r 4825 Utah.
Golberg Pauline, tchr, r 4825 Utah.
Gold Jos, tailor, 3006 Ivy.
Goldbaum Margt (wid Saml), r 1330 Dale.
Goldberg Abe, clk, r 3195 Kalmia.
Goldberg Betsy (wid J A), r 3139 Imperial av.
Goldberg Louis, mèn's furngs 621, 5th.
Goldberg Louis (Ida), mens furngs 762, 5th, h 3195 Kalmia.
Goldberg M L, dry gds 631, 5th.
Goldberg Philip (Sadie), h 2824 Franklin av.
Goldberg Rebecca, cashr Ballard & Brockett, r 3195 Kalmia.
Goldberg Saml (Alicia) (Crolic & Goldberg), h 1847 F.
Goldberg Silvia S, clk Holzwasser Inc, h 3195 Kalmia.
GOLDBERG ARTHUR F (Lillian), V-pres Lion Clothing Co, h 4247 Arden Way.
Golden Annie Mrs, r 3530 Mission av, E S D.
Golden Annie A, h 3530 Mission av, E S D.
Golden Edwd G, electr S D Cons G & E Co, r Encanto.
Golden Emily (wid Harry), h rear 2869 Logan av.
Golden Francis J, clk Simon Levi Co, h 2445 Curlew.
Golden Francis P (Grace S), burnisher, r 4268 Campus av.
Golden Hill Apartments 2646 A.
Golden Hill Park 26th n of Ash.
Golden Hill Playground, Balboa Park, bet 26th and 27th.
Golden Isabel Mrs, lndy wkr, r 3460 Newton av.
GOLDEN LION TAVERN AND GRILL (Maurice Bernardini, Louis Provost), Real Food for Particular People, Appetizing and Reasonable in Price, 4th ne cor F. (See right side lines.)
Golden Poppy Hotel, Mrs Annie Hurdy prop, fur rms 841, 5th.
Golden Poppy Restaurant (B M, M L and E H Seiler), 1049, 2d.
Golden Robt, r 2445 Curlew.
Golden Rule Grocery, W E Kent mgr 301 Spruce.
GOLDEN STATE GARAGE, Wayne V Cullens Prop, Auto Repairing, Storage, Oils, Gas and Accessories, Truck Repairing. All Work Guaranteed, 24 Hour Service, 469, 6th, Tel Main 1802.
Golden Thos J, motrmn S D Elec Ry, h 3460 Newton av.
Golden View Apartments, 24th sw cor E.

B. I. TULLY
Real Estate
Homes
Investments
Ranches
Exchanges
San Diego Eastern and Northern
955 7th St.
MAIN 1566

PAIGE MOTOR CARS

OLSON BROS.
REPAIRING and SUPPLIES
942 COLUMBIA
MAIN 458

RELIABLE SERVICE
AT
REASONABLE PRICES
REPAIRING BY EXPERTS

FRED A. HEILBRON
PLUMBING AND HEATING
1446 5TH ST.
TEL. MAIN 781

CITIZENS SAVINGS BANK
SIXTH STREET AT E
Pays 3% on Checking Accounts
4% on Savings

GOLDEN WEST HOTEL, Hanner & Dancer Proprietors, n s G bet 3d and 4th, Tel Main 892.
Golden Wm W (Annie G), tchr High School, h 4105 Menlo av.
Goldenberg Jacob, h 2008 Monroe av.
Golder Albt W (Freda B) (Golder Optical Shop), h 1150, 22d.
GOLDER OPTICAL SHOP (Albert W Golder), Optometrist, Eyes Examined and Glasses Furnished, 710 Watts Bldg 520 E, Tel Main 2430.
Goldfeder Saml, clk Pac Messngr Service, r 1346, 1st.
Goldfinch Apartments, 3970 Goldfinch.
Goldforth Geo W (Ruby L), slsmn Hinkle-Downes Co, r 3770, 33d.
Goldgraber Jacob (Sarah), h 1137, 14th.
Goldhoff Simon, baker Hamilton's, r 1904 Union.
Goldkamp Chris (Laura), meter tester S D Cons G & E Co, h 1537 Grove.
Goldkamp Otto (Marguerite), foremn S D Cons G & E Co, h 226 S 29th.
Goldman Hartford M (Cath M), rancher, h 1100, 22d.
Goldman Leo (Ray) (Standard Furniture Co), r 954, 23d.
Goldman Marcus M, slsmn Army Surplus Property Store, r 1159, 6th.
Goldman Ralph C, mgr Army Surplus Property Store, r 1159, 6th.
Goldman Sandford (Frances), deputy supt Metropolitan Life Ins Co, r Coronado.
Goldnamer Saml C, repairmn Pac Tel & Tel Co, h 840 B.
Goldsberry Elsie M Mrs, r 3667 Arctic.
Goldsmith Chas T (Florence L), carrier P O, h 4078 Storey av, E S D.
Goldsmith Cornelia, tchr Florence School, r 3561, 6th.
Goldsmith Donald B (Malo R), clk W F Ludington Co, h 4032 Klauber.
Goldsmith Herbt W (Gertrude), supt Union Oil Co, h 4026 Klauber.
Goldsmith Ruth E, steno First Natl Bank, r 4026 Klauber, E S D.
Goldstein Julius, tailor, r 814 F.
Goldstein Meyer (Anna), clk Cal Junk Co, h 3922, 5th.
Goldstein Moses, auto mech, r 1251, 3d.
Goldstein Philip H, tailor 1151 Union.
Goldthwaite Abbie H (wid Luther), r 1516 W Redwood.
Golette B, levermn United Dredging Co.
Golliday R Mrs, r 1343 B.
Gollie G, r 1334, 7th.
Golosman Chas (Mary), shoe repr 540 E, h 855, 17th.
Golt John T, r 1054, 7th.
Gomer A L, gen supt United Dredging Co, r San Diego Hotel.
Gomes Dorothy L, telep opr Pac Tel & Tel Co, r 4426 Adams.
Gomes Georgia, student, r 4426 Adams av.
Gomes Robt F (Anna M), h 4426 Adams av.
Gomes Roberta, student, r 4426 Adams av.
Gomez Alijo (Alejandra), lab, h 851, 15th.
Gomez Antoneo (Gussie), lab, h 544 West B.
Gomez Benj M, hlpr U S Grant Hotel, r 2122 Logan av.
Gomez Chas, clk Morningstar's Billiard Academy, r Cabrillo Club.
Gomez Conception, lndywkr Original French Lndy, r 1230 Columbia.
Gomez Enrique C (Maria), car clnr, h 1439 J.
Gomez Fernando (Jessie), longshoremn, h 622 West A.
Gomez Henry (Maria), car repr S D Elec Ry Co, h 1439 J.
Gomez Jesus, cook Rigopoulas & Nichols, h 830 G.
Gomez Joaquin (Amelia), cook, h 729, 1st.
Gomez Jos, porter, r 729, 1st.
Gomez Jos, h 2122 Logan av.
Gomez J, r 1625 Kearney av.
Gomez Laura Mrs, h 768, 9th.
Gomez Thos, emp Mitchell's Cafeteria.
Gomez Tomassa Mrs, h 1228 J.
Gomocozine Mary E (wid Essie), r 104 W Ash.
Gomoll John (Anna M), h 4731, 34th.

Barney & Barney
Insurance
Bonds
Loans
Liability
Compensation
PACIFIC MUTUAL LIFE INS. CO.
Scripps Bldg.
(2nd Floor)

THE CAMPBELL MACHINE CO.
Foot of Eighth • TEL. MAIN 2455
Automobile, Marine and General Machinery Repairs—Marine Railway Service—Agency for Stevens-Duryea and Stearns "Knight" Motor Cars—Also Dodge "Improved Diesel" Oil Engines

HARRY FISHER & CO.
GENERAL INSURANCE, REAL ESTATE, BONDS
240 C STREET

H. COHEN
THE LEADING
NAVAL
TAILOR
AND OUTFITTER
satisfies everyone

To Know Me,
Ask Your
Shipmate

701 to 723
W. Market St.
NEAR CORONADO FERRY
PHONE
MAIN 3075

Gongora Chas H (Sadie H), clk Am Ry Exp, h 1437 C.
Gongora Sadie H Mrs, tchr Kelsey-Jenney Com'l Coll, r 1437 C.
Gonneville Louis A, r 615, 8th.
Gonsas Alex (Gradualope), lab, h 1644 Logan av.
Gonzales A, r 929, 18th.
Gonzales Benj, lab, r 1847 Poe, Pt Loma.
Gonzales Chas L, mach, h 1330 Atlantic.
Gonzales Danl, r 1847 Poe, Pt Loma.
Gonzales Eidocia Mrs, h 1527 K.
Gonzales Ernestina, maid 1622 Dale.
Gonzales Eugene S (Nellie D), slsmn Boldrick Shoe Co, h 3835 Front.
Gonzales Evelyn, r 2508 Imperial av.
Gonzales Frances C, tailor Milton The Tailor, r 1848 Poe, Pt Loma.
Gonzales Ignacia Mrs, r 1605 California.
Gonzales John, lab, h 1629 Columbia.
Gonzales Jose M, h 229, 16th.
Gonzales Jos (Lizzie), r 15, 16th.
Gonzales Juan, blksmth S D & Ariz Ry, h 2220 Newton av.
Gonzales Justo, lab, r 1629 Columbia.
Gonzales Liberta B (wid Jose), h 1847 Poe, Pt Loma.
Gonzales Magdaleno, lab, r 1605 California.
Gonzales Manuel, lab Santa Fe Junk Co, r 18, 29th.
Gonzales Marie, cashr Holzwasser Inc, r 557, 12th.
Gonzales Mary, r 2620 University av.
Gonzales Peter (Mary), gro 1901 Logan av.
Gonzales Ralph (Cecena), gard F A Bode, h 4975 Santa Monica av, Ocean Beach.
Gonzales Ramona, lndrs Pt Loma Lndy, r 1847 Poe, Pt Loma.
Gonzales Saml (Lupie), truck driver Western Lmbr Co, h 345, 9th.
Gonzales Vincento, lab, r 1847 Poe, Pt Loma.
Gonzalez Amanda, r 1835 Logan av.
Gonzalez Benedita Mrs, r 209, 15th.
Gonzalez Celso Z, lab, h 209, 15th.
Gonzalez C C, barber C Herasaki, r 209, 15th.
Gonzalez Domingo (Rosa), lab, h 1667 National av.
Gonzalez Edith Mrs, prop Hotel Athens, r 1127, 5th.
Gonzalez Frank (Esther), plaster, h 1835 Logan av.
Gonzalez Getrudis Mrs, r 1366 State.
Gonzalez Gilberto G, chancellor Mexican Consulate, r 73, 17th.
Gonzalez Guillermo, barber 509, 5th, r 1405 J.
Gonzalez Hermina (wid Jose), h 507, 15th.
Gonzalez Jas, lab, r 1033 State.
Gonzalez Jesus, r 209, 15th.
Gonzalez Jos (Lucia), lab, r 1641 Columbia.
Gonzalez Juan, r 231, 15th.
Gonzalez Louisa, lndywkr Sanitary Lndy, r 535, 14th.
Gonzalez Lucia Mrs, lndrs, r 1641 Columbia.
Gonzalez Maria, r 209, 15th.
Gonzalez Maria, lndywkr S D Steam Lndy, r 516 A.
Gonzalez Matilda Mrs, h 346 W Robinson.
Gonzales Miguel (Ella), h 2829, 28th.
Gonzalez Pedro (Josepha), lab, h Nordica nw cor Highland av.
Gonzalez Rafael, h 2687 Logan av.
Gonzalez Ramona, r 209, 15th.
Gooch Ebbert G, barber F C Hyers, Barstow Hotel.
Gooch Lula Mrs, h rear 3211 K.
Gooch Mary (wid E W), h 1503, 29th.
Good Anne York Mrs, tchr High School, r 2224 Adams av.
Good Chas E (Grace M), clk United Cigar Stores Co, h 4537 Park blvd.

PHONE 653-43
234 FOURTH ST.
GOLDEN WEST HOTEL BLDG.
OVER 30 YEARS EXPERIENCE
FOR GOOD PRINTING ORDER FROM
PRINT SHOP SAN DIEGO

CONSULT THE
BROWN OPTICAL CO.
1011 FIFTH STREET
GROUND FLOOR, FIRST NATIONAL BANK BLDG.
MAIN 2997
Prescriptions Filled

"See San Diego from our Sun Parlor"

Hotel St. James

Absolutely Fire Proof

GOOD CHAS L (Effie A), Member County Board of Supervisors, r Lemon Grove.
Good Fredk J (Anne Y), h 2224 Adams av.
Good Gertrude M, r cor Warrington and Wildwood, Pt Loma Hts.
Good Hugh (Ida M), carp, h cor Warrington and Wildwood, Pt Loma Hts.
Good John H (Mable C), h 1402 College, La Jolla.
Good Margt (wid Rudolph), h 1260 Robinson av.
Good Milton, rancher, r 3181 Imperial av.
Good Nannie H (wid J W), r 7737 Draper, La Jolla.
Good Nora A (wid Geo), h 3181 Imperial av.
Good Otto B (Ada), slsmn Snowflake Baking Co, h 121, 22d.
Good Ralph H (Betty), horsemn, h 339, 24th.
Good Sarah, h 366, 21st.
Goodan Stanley H (Lulu A), mgr Waldorf Hotel & Cafe, h 3850, 8th.
Goodbody Danl S, meat ctr Clark & Wenz, r 2964 Imperial av.
Goodbody Harriett E (wid R J), h 2964 Imperial av.
Goodbody Michl D, truck driver Wilson & Co, r 2964 Imperial av.
GOODBODY M D (Henrietta), General Contractor 1125 First National Bank Bldg 1007, 5th, Tel Main 1705, h 1142, 18th, Tel Main 2370.
Goodbody Nell A, clk Western Metal Supply Co, r 2964 Imperial av.
Goodbody Thos H (Kath), h 217, 19th.
Goode Albt M (Leora V), hat clnr 233 F.
Goodell H M Mrs, r 867, 10th.
Gooden Belmont, clk Hotel Burnap.
Gooden Edna (wid W C), h 820 W Beech.
Gooden Mary F (wid Chas), h 3030 Franklin av.
Goodfellow Alex (Bertha) cabtmkr Rockwell Field, r 1651, 3d.
Goodfellows Cafe (C G and G D Stassis, J G Bertolis) 619 Bway.
Goodman Archie L, solr S D Steam Lndy, r Spring Valley.
Goodman Bert L, auto livery, r 804 Prospect, La Jolla.
Goodman Edna Mrs,, waiter Burnap Grill, r 1069, 10th.
GOODMAN FRANK B, City Editor Evening Tribune, r 306 Savoy Theatre Bldg.
Goodman Geo T (Viola), auto mech Paul Hafeli, r 1641, 1st.
Goodman Harvey, auto mech Howatt & Wilson, r 4050 Front.
Goodman-Miller Irene Mrs, proofreader, h 126 W Fir.
Goodman Wm H (Mary J), lab City Park Dept, h 4050 Front.
Goodmen Andw, auto opr, r 639 E.
Goodrich Annie H, tchr Evening High School, r 3427, 29th.
Goodrich B F Rubber Co, R E Hevel mgr 229 B.
Goodrich Eugene C (Gertrude M), h 3727 Grim av.
Goodrich Fred, slsmn, r 1663 Puterbaugh.
Goodrich Harriett S Mrs, r 3015 Naitonal av.
Goodrich Luella, forwmn Taylor-Halvorsen Co, h 3715 Swift av, E S D.
Goodrich Milton, r 3015 National av.
Goodrich Roswell C, slsmn Barker Bros Inc, r National City.
Goodrich Sarah A (wid P W), h 3668 Oregon.
Goodsell Henry L, dispatcher Smith Taxicab Co, r 1010, 8th.
Goodspeed Benj (Nellie F), lab City Operating Dept, h 510, 14th.
Goodspeed Jas P (Hilma), dyer and clnr 3954 University av, E S D, h 4262 Cherokee av, E S D.
Goodspeed Martha (wid J W), r 4262 Cherokee av, E S D.
Goodsprings Mining Co, C L Hyde pres, J A Hyde v-pres, G D Easton sec-treas, 121 Bway rm 345.
Goodwin Addie B, student, r 4220 Arizona.
Goodwin Blanche, student, r 4220 Arizona.
Goodwin Chas, r 442 G.
GOODWIN CHAS W (Emma M), Prop Goodwin's and The Sunset Express, h 1514 F.
Goodwin Edwd N (Kathryne R), stockmn, h 3356 Albatross.

BRASS CASTINGS

Bronze, Brass, Tin, Lead, Aluminum and Zinc

FOUNDRY DIVISION

STANDARD LIGHT CO. of CAL.

1511 J STREET MAIN 857

BATTERY "EXIDE" SERVICE

DELCO REMY KLAXON

CARLSON AND SIMPSON

Auto Electricians

UNION AT C

Vegetarian Cafeteria and Bakery

OUR MOTTO—QUALITY FIRST

HOME-MADE BAKED GOODS AND LUNCHES—DELICATESSEN

Telephone 662-21

1125 SIXTH STREET

William Kettner
GENERAL INSURANCE
Tel., Main 2183 334-335 SPRECKELS BUILDING

Goodwin Edwin P (Kate E), h 3725 Georgia.
Goodwin Esther Mrs, waiter U S Grant Hotel, r 1219, 1st.
Goodwin Geo (Ollie), tmstr, h 2839 Chestnut, N S D.
Goodwin Hattie A (wid Alba), r 283 Ada.
Goodwin Herman (Florence), roofer, h 4136 Mississippi.
Goodwin Kath (wid Saml), r 3044 Lawrence, La Playa, Pt Loma.
Goodwin Lonnie E, lab City Operating Dept, h 3050 Martin av.
Goodwin Mary D, h 2094 Franklin av.
Goodwin Nason M (Roberta J) (Gordon, Goodwin & Co), h 3545 Front
Goodwin Odd L (Gracie W), car clnr, h 1514 F.
Goodwin Odie, r 2431 El Cajon av.
Goodwin Percy H (May E) (Gordon, Goodwin & Co), h 3368, 2d.
Goodwin Rebecca S Mrs, h 1060, 15th.
Goodwin Robt G (Hattie), slsmn Russ Lmbr & Mill Co, h 1718 B.
Goodwin Thos A (Elizabeth), painter U S Grant Hotel, h 1807, 4th.
Goodwin Walter (Bertha), lab, h 2425 El Cajon av.
Goodwin Willmae, r 2425 El Cajon av.
GOODWIN'S, Chas W Goodwin Prop, Cleaners and Dyers, First Class Work, 858, 16th, Tel Main 1839. (See classified Cleaners and Dyers.)
Gookins Ernest J (Frances L), v-pres Harris Seed Co, h 2844 Copley av.
Gooley Olive, milliner Mrs W A Kolmar, r Coronado.
Goolman A P, iron moldr, r 526 West E.
Goos Fred G, slsmn Electric Supplies Distributing Co, r 847, 21st.
Goos Lena E (wid Fredk), h 847, 21st.
Gorball Jennie (wid Chas F), h 3120 Ivy.
Gorball L Vere, sec Julian Prod Co, r 3120 Ivy.
Gorby Harry D (Mary), h 4035 Ohio.
Gordanson Al, h 1990 Woolman av.
Gordon Anna R (wid L H), h 4077 Pauly av, E S D.
Gordon Ansel B (Blanche M), h 3265, 5th.
Gordon Arms Apartments, 2408, 2d.
Gordon Emery F (Minnie), mining eng, h 3995 Georgia.
Gordon Fay B Mrs, with The Marston Co, r 830, 12th.
Gordon Florence V, with The Boston Store, h 728, 14th.
Gordon Frank (Adeline G), mason, h 2953 Arctic.
Gordon Frank W (Carrie A) insp, h 3801, 31st.
GORDON, GOODWIN & CO (Percy H Goodwin, N M Goodwin), Real Estate, Fire and Auto Insurance, Mortgage Loans and Rentals, 1202 4th, Tel Main 643.
Gordon Henry C (Mary C), h 428 W Kalmia.
Gordon Hyman (Kathleen), tailor, h 1702 Bway.
Gordon H J, h 2408, 2d.
Gordon John A (Fay B), agt Metropolitan Life Ins Co.
Gordon John J, student, r 3801, 31st.
Gordon Lucy E Mrs, h 739, 8th.
Gordon Margt Mrs, nurse, h 4770 Santa Monica av, Ocean Beach.
Gordon Margt L Mrs, matron Police Dept, h 2041 Adams av.
Gordon Mathew M (Nora A), atty and notary public 861, 6th rm 729, h 3593 Utah.
Gordon Morris, cigarmkr A Sensenbrenner Sons, r 1434, 1st.
Gordon Ralph H (Emma M), bkpr Standard Light Co of Cal, h 1344 Dale.
Gordon Thos P (Dorothy Z), sailor, h 3984 Iowa.
Gordon Wm H, watchmn Union Ice Co, r N bet 14th and 15th.
Gore Claude D (Marie), clk Standard Oil Co, h 4119, 32d.
Gore Patk (Mary), U S N, h 1315 State.
Gore Wm H (Eva), rest 602, 3d, h 604, 3d.
Goree Robt G (Sarah B), cotton gin opr, h 3575 Oregon.
Gorggin A G, boot blk 427 Bway, r 1365 Ash.
Gorham Curtis B, student, r 2880 Bway.

Coronado Fish Co.
Paul Petrich, Prop.
IMPORTERS and EXPORTERS
Canned Foods ... and ... Canned Fruits
PACKERS
Lobsters Tuna Sardines
Chili Con Carni
Mexican and Spanish Style
857 Harbor
Tel. Main 1553

PHONE MAIN 2325
ROGERS CARRIAGE WORKS
ALPY & KOLBECK Proprietors
AUTOMOBILE and CARRIAGE REPAIRING
Bodies, Springs and Wheels Made to Order
635 2nd St.
San Diego, Cal.

THEOBALD SANITARIUM
Special attention to diet. Select accommodations for invalids WITH SKILLED NURSING and CARE. Sunshine in every room and all rooms comfortably heated
208 W. LAUREL ST., SAN DIEGO Phone. Main 1927


POULTRY, BEES, GARDEN SUPPLIES
LIVE and DRESSED POULTRY
623-633 G ST.
630 E STREET
STILES POULTRY SUPPLY CO.

Gorham Ira L (Anna T), bkpr S D Cons G & E Co, h 2880 Bway.
Gorham Thos A (Jessie), janitor Union Bldg, h 248, 16th.
Gorman Anthony, h rear 4410, 45th.
Gorman David F (Anna), troublemn Fairmount Water Co, h 4022 Colonial, E S D.
Gorman Elizabeth, clk Holzwasser Inc, r 4022 Colonial, E S D.
Gorman Hannah (wid Patk), r 1907 Arctic.
Gorman Jos W (Sara N), auto mech, h 1136, 20th.
Gorman Kath (wid Edwd), r 1635 I.
Gorman Norman F (Muriel) (Gorman & Gorman), h 1129, 28th.
Gorman Rose, r 4406 Highland av, E S D.
Gorman & Gorman (N F Gorman), vulc 211 C.
Gorsline Alex L, h 1020 I.
Gorton Alonzo C (Sadie M), asst eng Union Ice Co, h 1089 Lincoln av.
GORTON GUY R (Evelyn), County Horticultural Commissioner and State Quarantine Guardian, h 4604 Pescadero av, Ocean Beach.
Gorton Laura R (wid L G), h 4644 Florida.
Gorton Marion A, with The Boston Store, r 1327 Bway.
Gorton Sadie M Mrs, presser Lory Parisian Clng & Dyeing Co, h 1089 Lincoln.
Gose Elliott B, student, r 3675, 7th.
Gose Frances M (wid E B), r 3675, 7th.
Goset Edwd S (Rosa A), h rear 1315, 27th.
Goset Ray, auto opr G W Cramer.
Goset Thos J (Maude), foremn City Operating Dept, h 115 N Evans.
Goset Troy T, tire bldr Savage Tire Co, r 115 N Evans.
Goshern Blanche Mrs, r 4159 Delta.
Goshern John, lab, r 4159 Delta.
Gosline Frank (Beulah), h 4559, 46th.
Gosline Teddy, waiter Hotel Waldorf.
Gospel Hall 1733 University av.
Goss Eugene, clk Heller's Inc, r 2078 Kearney.
Goss Frank B (Lola M), lab City Operating Dept, h 2078 Kearney.
Goss Gene, clk Heller's, r 2078 Kearney av.
Goss John D, bldg contr 2026 Kearney av.
Goss Mary L, h 536 Maple.
Gossman Felix, h 2062 Woolman av.
Gossow Otto A, carrier P O, h 3532 Herbert.
Gotham Floyd, U S N, r 453, 20th.
Gott Fred E (Margt F), h 1302, 37th.
Gottardi Evalino (Emilia), lab, h Meridian ne cor N.
Gotts Edwd K, h 528 Anderson pl.
Gotts Fannie, r 528 Anderson pl.
Gotts Lottie, r 528 Anderson pl.
Gotts Percy, r 528 Anderson pl.
Gottstein John (Myrtle), loans, h 2035 Bway.
Gottwals Esther Mrs, r 4610 Gilmore pl.
Goucher Hoyt B (Lillia), clk P O, h 3931, 9th.
Goucher Lillia A, slswmn Holzwasser Inc, h 3931, 9th.
GOUCHER H B (Lila A), Sec-Treas Randall, Meacham & Goucher, r 538 Cedar.
Goudie Jane, student, r 3455 Filbert.
Goudie Margt, student, r 3455 Filbert.
Goudie Matilda P (wid J L), h 3455 Filbert.
Gouger Elizabeth A, h 3586, 6th.
Gouger Kath, r 3586, 6th.
Goughnour Emanuel, h 2840 B.
Goularte Frank, r 1801 Clayton.
Goularte Frank (Mary), fishermn, h 1300 San Antonio, La Playa, Pt Loma.

ÆTNA
Life, Accident, Etc.
G.et
A.etna-ized
BY
GIST
INSURANCE
SERVICE
GILMAN A. GIST
202 Owl Bldg.
MAIN 188

Do Your Banking in National City
Peoples National Bank
A Good Bank in a Good Town

O. K. CHITWOOD
EXCLUSIVE
BUICK AND MARMON REPAIRING
1130-1140 Columbia Street
TEL. MAIN 362



HOTEL CHURCHILL
AMERICAN AND EUROPEAN
NINTH AND C STREETS

MAIN 5880
GEORGE L. MAYNE, MGR.
ROOMS SINGLE OR EN SUITE
ABSOLUTELY FIREPROOF
EXCELLENT IN CUISINE and APPOINTMENTS

PHONE
Office, Main 17
Res. Hil. 2295-J

For Bargains in City and Country

REAL ESTATE

Also Imperial Valley Land Exchanges a Specialty

YOU WANT TO SEE
THE ONLY
FRANK E. JONES
1015 7th St.

Palomar Garage
R. W. TERRETT
Proprietor

Repairing
Vulcanizing
Storage
Battery
Charging
Auto
Washing
and
Polishing

2420 FOURTH
TELEPHONE
Main 1533

Goularte Frank M, carp, h 1801 Clayton.
Goularte Julia, r 1300 San Antonio, La Playa, Pt Loma.
Goularte Manuel (Mary), lab, h 2518 San Diego av, N S D.
Goularte Manuel S (Helen C), h 2952 India.
Gould Arthur D (Ada), dentist 520 E rm 704, h 1802 Puterbaugh.
Gould Carrie E (wid J G), h 1150, 11th.
Gould Chas P (Harriet L), h 1896 Lyndon rd.
Gould Elwyn B (Jennie), h 234 W Juniper.
Gould Elwyn B jr (Marian), sec-treas Pioneer Truck Co and pres S D Chamber of Commerce, h 2333 Albatross.
Gould Harry, auto opr G E Rodman, r 3220 Boston av.
Gould Henry L, lab, h 3168 Hawthorn.
Gould Ida Mrs, r 1045, 10th.
Gould John D (Eva), mgr Geo A Bown Co, h 4348 Valle Vista.
Gould Leslie, r 1896 Lyndon rd.
Gould Leslie H, slsmn Hazard, Gould & Co, r 234 W Juniper.
Gould L Alice, prop Primrose Apts, h 108 West B.
Gould Mary E (wid M P), r 1802 Puterbaugh.
Gould Nell, visiting nurse City Board of Health, h 4239 Cleveland av.
Gould Wm H (Etta M), h 3168 Hawthorn.
Goulding Fredk W (Leanora), managing sec San Diego Rowing Club, r 1462 C.
Goulding Kate L (wid Franklin), C S pract, h 1462 C.
Gove Eva B, slswmn Dundas-Martin Co, h 2017, 1st.
Gowan Joseph H Ensign (Ida C), aviator U S N, h 3956 Cleveland av.
Gowdy Edgar C, mgr The Green-Marshall Co, r 1159, 6th.
Gowdy May Mrs, clk The Yamato Co, r 639 E.
Gower Perley F (Edith A), rancher, h w s Meridian nw cor Q.
Gowsell M Geo, forester Raja Yoga College, r Pt Loma Homestead.
Graalfs Frank H (Stella P), longshoremn, h 3222 Market.
Grabecker S W, motrmn S D Elec Ry, r 4661 Louisiana.
Graber Edwd F (Genevieve), slsmn, h 1414 Front.
Grable Bert M (Velma W), r 1850 W Montecito way.
Grable David R, clk Standard Oil Co, r La Mesa.
GRABLE-FRANCISCO-BLEIFUSS CO, S C Grable Pres, San Francisco V-Pres, R F Bleifuss Sec, F C Grable Treas, Real Estate, Investments and Insurance, 1186, 6th.
Grable Frank C (Fern A), treas Grable-Francisco-Bleifuss Co, h 4084 Cherokee av, E S D.
Grable Howard D (Mary) (H D Grable Co), h 3775 Louisiana.
GRABLE H D CO (H D Grable, H C Edelman, R W Reed), Distributors of Penn Vacuum Cup Tires, Monamobile Oils and Auto Supplies, 1198 6th cor B, Tel Main 4578.
Grable Sherman C, pres Grable-Francisco-Bleifuss Co, r La Mesa.
Grace Agnes B, r 4232 Adams av.
Grace Bendkta, h 4232 Adams av.
Grace Chas L (Roxie), cook, r 123 W Ash.
Grace Evangelical Lutheran Church (English), Rev Clarence Damschroeder pastor, Park blvd se cor Lincoln av.
Grace Francis M (Marion), opr asst S D & Ariz Ry Co, h 3660, 28th.
Grace Jas A, clk S D & Ariz Ry, r 2452 Front.
Grace Jos F, steam fitter C H Julian, r 3928 Vermont.
Grace Roy E (Minerva), h 1240 Silverado, La Jolla.
Grace Thos C, h 1842 Front.
Grace W Louise (wid J W), h 907 A.
Graciano Domingo (Della E), truck driver, h 1825 National av.
Gracier E Mrs, h 241, 36th.
Gradias Damacio (Minnie), cementwkr, h 4373, 30th.
Grady Matie F, embalmer Johnson-Saum Co, r 1408, 4th.

INSURANCE
BONDS

NELSON L. COLEMAN

MORTGAGE
LOANS

410 B STREET TEL. MAIN 999

New York
San Francisco
Seattle
Portland

BLYTH-WITTER & CO.
Government, Municipal and Corporation Bonds
624 FIRST NATIONAL BANK BLDG. MAIN 384

Los Angeles
Pasadena
Oakland
Hollywood

GRADY RICHARD T (Deborah H) (Standard Aluminum Co of California), Pres Standard Light Co of California, h 1799 Ft Stockton dr, Tel Hillcrest 2174 M.
Grady Vincent W (Helen M), r 4605 Campus av.
Graeve Dora (wid H), drsmkr 1739 Front, r same.
Graeme Ronald B (Lottie), h 7829 Drury lane, La Jolla.
Graf John E, bkpr Security Commercial & Savings Bank, r 1132, 17th.
Graf Jos, waiter U S Grant Hotel, r 4624 Costello, Ocean Beach.
Graf Wm, r 1132, 17th.
Graff Jacob (Sarah L), h 2078 Defoe, Ocean Beach.
Graft John R (Laura T), h 4527 Kensington dr.
Grafton Mary Mrs, r 568, 16th.
Grah F (Paula), cutlery 825, 5th.
Grah Rudolph R (Ellen), locksmth 1111 Bway.
Graham Agnes P, lndywkr Sanitary Lndy, r 572, 15th.
Graham Albt, painter, h 574, 15th.
Graham Alice M (wid I. W), h 1755 Ft Stockton dr.
Graham Alvin R (Fannie), with The Marston Co, h 3092 Hawthorn.
Graham Anita Mrs, musician, h 803 Beardsley.
Graham Ann L (wid Wm), r 3218 L.
Graham Barbara (wid J), h 1028 S 26th.
Graham Chas H (Leah), auto opr, h 3761 Oneida pl.
Graham Chas W, rest 423 Market, r 431 same.
Graham Edith (wid J M), clk Heller's Grocery Store, r 2546 J.
Graham Edwd D (Kittie M), confy 421 C, h 3637 Tennyson, Pt Loma.
Graham Eliza, clk Alfd Butts, r 1939 Front.
Graham Elizabeth Mrs, h 4574 Alabama.
Graham Elizabeth A (wid John), h 1230, 31st.
Graham Ella Mrs, bkbndr Arts & Crafts Press, r 3002 Logan av.
Graham Ella J (wid Hugh), h 2456 Market.
Graham Elsie M, with The Marston Co, r 3206 Mentone, E S D.
Graham E H (Eva), r 212 West C.
Graham E Jean, with The Marston Co, r 304 Hawthorn.
Graham Florence E, r 1230, 31st.
Graham Frank L, bellmn, r 1240, 12th.
Graham Fred W (Dollie), pressmn Union-Tribune, h 1229, 10th.
Graham Fred S (Ella L), h 1525 Blaine.
Graham Geo, h 2120, 1st.
Graham Geo, auto opr, r 3162 L.
Graham Geo W, messgr, r 3943 Vermont.
Graham Harry E (Myrtle) (Bolivar Packing Co), h 3861 Pringle.
Graham Henrietta S (wid Geo W), h 3943 Vermont.
Graham Inez M, slswmn Boadway Bros, r 2120, 1st.
Graham Jas S (Daisy D), batterymn Carlson & Simpson, h 2704 National.
Graham Jean, r 304 W Hawthorn.
Graham Jennie, organist Helping Hand Home.
Graham John, painter 2625 Imperial av.
Graham Jos F (Osa), sec S J Wines Coffee Co, h 4069 Front.
Graham Kath M (wid E J), clk E D Graham, h 1240, 12th.
Graham Kathleen (wid C G), toilet parlor 121 Bway rm 475, h 4062 Georgia.
Graham Lizzie R, chainmkr Sou Title Guaranty Co, r 3162 L.
Graham Mabel, student, r 1028 S 26th.
Graham Mary B, tchr Central School, E S D, r 1755 Stockton dr.
Graham Mary L, h 2741, 4th.
Graham Melancthon A (Jessie), pres Western Investment Co, h 2068, 1st.
Graham Peggie C, r 514 W Ivy.
Graham Robt F (Elizabeth), gard. h 3972 Florida.
Graham Robt H (Elizabeth), rancher, h 3162 L.
Graham Roberta Mrs, h rear 1121 J.

WM. KONRAD HARDWARE CO.
BUILDERS' HARDWARE
GLASS
PAINTS
ROOFING
HAY & GRAIN
SEEDS
FUEL
FEED
4177 UNIVERSITY AVE.
East San Diego
HILLCREST 2584

HUNECK'S
FURS
MASONIC TEMPLE
1401 Fifth
Tel. 656

PIANOS
VICTROLAS
SOUTHERN CALIFORNIA MUSIC COMPANY
630 C STREET
SAXOPHONES
SHEET MUSIC

HUNTER, DULIN & COMPANY
GOVERNMENT, MUNICIPAL AND CORPORATION BONDS
Fourth Floor First National Bank Building Telephone, Main 5586
LOS ANGELES SAN FRANCISCO SAN DIEGO PASADENA OAKLAND

Johnson-Saum Company
FUNERAL DIRECTORS
✢
LADY ASSISTANT
✢
N. W. Cor. Fourth & Ash
✢
TELEPHONES MAIN 158 651-04

Chapman's SHEET METAL WORKS
Any Job in Our Line, Large or Small, Will be Done in a Satisfactory Manner, Both as to Price and Workmanship
1415 Market Telephone MAIN 1866

Graham Ruby, r 2456 Market.
Graham Rufus, bootblk Walter Robbins, r 1121 J.
Graham S B (Harriett W), prop Hotel Whipple, r 646 A.
Graham Theo R, driver Showley Bros, r 3534, 1st.
Graham Thos, carp, r 1138 C.
Graham Walter S, electr Sou Elect Co, r 2625 Imperial av.
Graham Wilfred (Daisy), mfrs agt 1015, 1st rm 612, h 4858 W Pt Loma blvd, Ocean Beach.
Graham Zehp, h 1501, 5th.
Grain Chas, shtmtlwkr Chas Perrault, r Municipal Camp Ground.
Grainger Clara (wid A J), h 2879 Spruce.
Grainger C, auctioneer San Diego Auction Co, r 1724 W Washington.
Grainger Earle H, sec to chief Police Dept, h 1341 Union.
Grainger Harry H, carp, r 2879 Spruce.
Grainger Isabelle A, r 1341 Union.
Gramenz Ferdinand H (Elly), h 4066 Fairmount av, E S D.
Gramenz Fred, r 3653 Stockton av, E S D.
Gramenz Reinhold, h 3653 Stockton av, E S D.
Granada Apartments 2065 Union.
Granadas Emanuel, clk Bway Pharmacy.
Granado Jesus (Victoria), lab, h 1619 National av.
Granados Anselmo (Reducinda), clk, h 1021 J.
Granados Anselmo jr, clk, r 1021 J.
Granados Carmen, student, r 1021 J.
Granados Manuel, r 1021 J.
Granados Michl, r 1021 J.
Granals Jessie, h 2138 Harrison av.
Grand Central Public Market, Rabinowitz Bros props, Bway ne cor 6th.
Grand Juanita, maid 3370 Brant.
Grand Theatre, J C McVey mgr, 1141, 5th.
Grand View Apartments 1820, 4th.
Grandier Frank (Lydia L), prop The Daily Transcript and French consular agent, h 2730, 3d.
Grandin Austin (Sarah), gard, h 259, 26th.
Grandjean Theresa (wid Arthur), h 4070 Albatross.
Grandmaitre Peter J (Anna E), gro 4901 Voltaire, Ocean Beach.
Grandy Jennie Mrs (The Dining Car), r 1028 Prospect, La Jolla.
Granger Annie Mrs, h 944 C.
GRANGER BLOCK FLORIST (M C McGillin), Cut Flowers and Everlasting Flowers, Granger Bldg Entrance, 964, 5th, Tel Main 393.
Granger Building 964, 5th.
Granger Edwin (Mildred), barber J F Hale, h 4079 Arizona.
Granger Mildred D, telep opr Pac Tel & Tel Co, r 4079 Arizona.
Granger Lawrence D, mattressmkr Brady Bedding Co.
GRANGER PAUL, V-Pres Merchants Natl Bank, r 300 Laurel.
GRANGER RALPH (Jessie F), Pres Merchants Natl Bank, h 300 Laurel.
Granovsky Celia (wid Jos), 2d hd gds 111 F, h 739, 14th.
Granovsky Irvin, clk Celia Granovsky, r 739, 14th.
Granslitt John B (Ruth C), boilermkr, h 3904 T.
Grant Alex, h 3638, 4th.
Grant Belle G (wid Henry), tchr Brooklyn School, r 3139 Kalmia.
Grant Chas A (Mary H), h 3547 Highland av, E S D.
GRANT FRANKLIN F (Alta S), Attorney at Law 510 Central Mortgage Bldg, 1015, 1st, Tel Main 1178, h 1907 Robinson av, Tel Hillcrest 2867 M.
Grant Henry H (Emma), porter Stickney & Sprockie, h 940 Front.
Grant Herbt M, clk J W Leavitt & Co, r 3121 Beech.
Grant Isabelle, student, r 3638, 4th.
Grant Jas A (Grace A), emp C S Hardy, h 1706 W Arbor dr.
Grant Jesse R (Daffa M), brakemn, h 469, 17th.

WILLIAMS BROTHERS
AUTOMOTIVE ELECTRICIANS
1156 SECOND STREET
PHONE MAIN 21
Hobbs STORAGE BATTERY
DISTRIBUTORS
HOBBS BATTERIES
BATTERIES RENTED, CHARGED AND REPAIRED

WASHING MACHINES
SEWING MACHINES
VACUUM CLEANERS
IRONING MACHINES

ELECTRICAL CONTRACTORS
LIGHTING FIXTURES
MOTORS, MOTOR REPAIRING
MAZDA LAMPS
TELEPHONE, MAIN 4730

Southern Electrical Co
3rd and E
7th and Bday
Main 4730

Grant Jos F (Sarah D), oculist 1007, 5th rm 424, h 4483 Hermosa way.
Grant Lillian J with The Marston Co, r 1831, 30th.
Grant Margt, student, r 3638, 4th.
Grant Percy M, dist traffic supt Pacific Tel & Tel Co, h 1301 Ft Stockton dr.
Grant Robt M, pres Robt M Grant Co, r Los Angeles, Cal.
Grant Robert M Co Inc, Harry A Owen mgr San Diego office, financial securities, 948, 3d rm 401.
Grant School, W Washington and Lark.
Grant The, fur rms 633, 5th.
Grant Ulysses S (Hazel G), mgr Hazard-Gould Auto Supply, h 2404 G.
Grant Ulysses S jr, r U S Grant Hotel.
Grant U S Hotel (See U S Grant Hotel).
Grant Wm (Freda), h 1463, 4th.
Grant Wm G (Frances), foremn S D & Ariz Ry, h 1010 G.
Granville Bridget C (wid John), r 2953 Arctic.
Granville Flora M, slswmn Holzwasser Inc, r 4824 W Pt Loma blvd, Ocean Beach.
Granville Florence B, bkbndr E F Nolan Co, r 4824 W Pt Loma blvd, Ocean Beach.
Granville John H (Mary E), foremn City Operating Dept, h 832, 17th.
Granzone Wm H, lampblackmn S D Cons G & E Co, r 237 West F.
Grapes Clarence C (Amy W), prop California Carpet Cleaning Wks, h 3421 University av, E S D.
Grapes Jessie R (wid Chas), h 4548 El Cajon av, E S D.
Gratelli F, motrmn S D Elec Ry, r 1146 Bway.
Grau Frank W, clk J W Rohrs, r 1571, 4th.
Graves Adelaide D, student, r 1884 Lyndon rd.
Graves Angelia Mrs, r 4116 Alpine av, E S D.
Graves Belle (wid W F), h 877 Coast blvd, South La Jolla.
Graves Carrie H, with The Marston Co, r 722, 11th.
Graves Chas O (Ella W), orchardist, h 1884 Lyndon rd.
Graves Elizabeth W (wid G W), h 2536 L.
Graves Harriet S (wid C B), h 3751, 31st.
Graves Harry E, r 1357, 3d.
Graves John M (Mary L), wire chf Pac Tel & Tel Co, h 3546 Grim av.
Graves John S (Alice), bldg contr 4124 Ibis.
Graves Jos E, motrmn S D Elec Ry.
Graves Jos L (Mary), lab City Operating Dept, h 2636 E.
Graves Kate S (wid S W), prop Bway Apartments, h 831 Bway.
Graves Lon Mrs, h 854, 10th.
Graves Lou L, repr, r 4124 Ibis.
Graves L, r 1135, 3d.
Graves Olin W, bkpr Merchants' Natl Bank, r 1884 Lyndon rd.
Graves Pearl, telep opr Pac Tel & Tel Co, r 2811 Webster.
Graves Robt C, h 3770 Conklin av, E S D.
Graves Rose M, cook Bway Delicatessen & Bakery, r 3862, 4th.
Graves Sara E, tchr Jefferson School, r 4124 Ibis.
Graves Sidney A, acct S D & Ariz Ry, r 3940 Vermont.
Graves Scott S, carrier P O, r 3751, 31st.
Graves Stella G, r 3751, 31st.
Graves Clara, maid 4051 Alameda dr.
Graw Cath C (wid Aaron), r 3845 Highland av, E S D.
Graw Frank, bartndr, r 1571, 4th.
Gray Alice, r 1252 Cave, La Jolla.
Gray Anna, nurse S D County Hospital.
Gray Archer F, student, r 3499 Auburn dr, E S D.
Gray Arthur F, clk, r 2635 Newton av.
Gray Belle C (wid G Y), h 4644 Edgeware rd.
GRAY BENJ E (Gray's Poultry House), h 1340, 1st av, National City.

Chas. N. Woodworth
REAL ESTATE
LOANS
Insurance
Ranches
Homes
932 Seventh
Main 1254



GOLDEN LION TAVERN AND GRILL
FOURTH & F
N. E. COR.
REAL FOOD FOR PARTICULAR PEOPLE
BERNARDINI and PROVOST, Props.

STEWART & CASS
INSURANCE—BONDS—REAL ESTATE
228 B Street Phone, Main 1515



HOME OF HART SCHAFFNER & MARX CLOTHES

HATS - SHIRTS - CAPS - GLOVES - EXCLUSIVE HABERDASHERY

Exclusive but Not Expensive - - 416 BROADWAY

Gray Chas W, supt Isla Vista Ranch, r Gust Gaal.
Gray Clara L, tchr Washington School, r 425 Kalmia.
Gray C M, appr U S N Hosp.
Gray Delphia Mrs, maid 1808 Altamira pl.
Gray Edwd H (Anna B), photo, h 4244, 30th.
Gray Elizabeth Mrs, hairdrsr 1025, 4th rm 306, h 1630, 3d.
Gray Elmont L, clk Pac Tel & Tel Co, r 1131, 16th.
Gray Emma (wid F N), r 1030, 24th.
Gray Emma G, r 1823 India.
Gray Eunice G, r 4053, 1st.
Gray Eva Mrs, h 605 S 32d.
Gray F Mark (Ruby), acct, h 442, 22d.
Gray Geo I (Jeannette), h 1572 Union.
Gray Geo W (Anna M), h 4669 Osborne pl.
GRAY GORDON, Attorney at Law 416-418 Union Bldg, 235 Bway, Tel Main 1400, h 1030, 24th, Tel Main 4519.
Gray G W, r 415 C.
Gray Harry, cook Mona Depew, r 804, 3d.
Gray Harry A (Ella N), gro 3946 Utah.
Gray Helen W (wid A H), with The Boston Store, r 1039 Essex.
Gray Howard E (Margt), retoucher H A Deacon, h 1131, 16th.
Gray H H, r 1112 B.
Gray Imogene (wid H P), h 1252 Cave, La Jolla.
Gray Isabel F, h 1830 Mission av.
Gray Jas A, clk, r 1842 Front.
Gray Jas G, r 1164, 5th.
Gray John S, cond S D Elec Ry, r 4482 I.
Gray J C, h 1630, 3d.
Gray Kate Joy Mrs, h 2165, 2d.
Gray Kate M, steno, r 4053, 1st.
Gray Lon (Barbara), barber Antler's Barber Shop, r 854, 10th.
Gray Margt (wid Jas R), h 4493 Cape May av, Ocean Beach.
Gray Mark F, clk U S Navy Public Works Office, r 442, 22d.
Gray Mary, r 1830 Mission av.
Gray Mary E (wid C H), housekpr Johnson & Courtney, h 4680 Del Monte av, Ocean Beach.
GRAY-MAW MUSIC CO INC, N F Maw Pres and Treas, L K Maw Sec, Steinway and Other Pianos, Phonographs and Records, Talking Machines, 1256-1260, 5th nr A. (See classified Pianos.)
Gray Newton (Kate M), druggist, h 4053, 1st.
Gray Paul, mech, h 344 A.
Gray Reuben V (Delphia) (Gray & Scott), r 1808 Altamira pl.
Gray Robt A (Amanda I), h 3826 Swift av, E S D.
Gray Robt H, tel W U Tel Co, h 2165, 2d.
Gray Robt M (Mildred) (R W Gray & Son), h 4380 Monte Vista av.
Gray Robt W (Marian) (R W Gray & Son), h rear 4176 University av.
Gray R W & Son (R W and R M), auto accessories 4176 University av.
Gray Stone Lodge, 1861, 3d and 315 Fir.
Gray Tomey Mrs, maid 2630 Front.
Gray Wm C Mrs, h 1615, 3d.
Gray Wm H, r 3104 Freeman, Loma Portal, Pt Loma.
Gray Wm H, motrmn S D Elec Ry, h 1249 Front.
Gray Wm H, plumber, r 442, 22d.
GRAY WM H (Annie L), City Marshall East San Diego, h 3499 Auburn dr, E S D.
Gray Wm H jr, storekpr, r 3499 Auburn dr, E S D.
Gray & Scott (R V Gray, E D Scott), auto reprs 931 G.
GRAY'S POULTRY HOUSE (B E Gray), Live and Dressed Poultry and Rabbits, 521 Market, Tel Main 3168. Wholesale Dept 910 Market, Tel Main 2335. (See back cover, right bottom lines and page 61.)

Prudential Bond and Mortgage Co.

C. J. NOVOTNY
President & Counsel

Loans, Bonds
Mortgages
Securities

Invest Your Savings in Our Collateral Trust Bonds $100.00 Each There is No Better Security

Central Mortgage Building

Inter-National Wholesale Company

Wholesale Groceries
Teas, Coffee
Extracts, Spices
Candies
Crackers
Soda Fountain Supplies
Paper
Stationery
Small Hardware
Brooms
Brushes, Mops
Dusters
Paint, Oils
Varnishes
Fiber Glass
Sponges, Chamois
Dayton Fixtures

616-24 Market St.
615 6th St.
Automatic Phone 659-17

Shop Phone Main 2169

JOHNSON'S BOILER SHOP

Res. Phone Main 2554

REINHOLD JOHNSON, PROP

Boiler Repairing of All Kinds Promptly Attended To Boilers and Tanks Bought and Sold

125 E MARKET FLUE WELDING A SPECIALTY SAN DIEGO

V. WANKOWSKI & CO., INC.
V. WANKOWSKI GEORGE D. EASTON
INSURANCE—SURETY BONDS PHONE. MAIN 2029 341-2-3-4 SPRECKELS BLDG.

Graydon Wm (Blanche), platformmn Am Ry Exp, h 317 W Ash.
Graylish Martin J, driver Munger's Lndy, r 222 Beech.
Graylish M S, lndywkr U S Grant Hotel, r 222 Beech.
Grays Gladys, hairdrsr Mrs Elizabeth Gray, r 1630, 3d.
Grayson Chas D, lab, r 3895 University av, E S D.
Graystone Lodge, boarding 1861, 3d.
Greach Alva Mrs, dancing tchr, r Maryland Hotel.
Greach Nicholas R, dancing tchr, r Maryland Hotel.
Greaser Chas E (Mabel T), h 3320 Jefferson av.
Greason Alex H, steno, r 1672, 3d.
Greason Alice M (wid A H), h 1672, 3d.
Greason Irving M, r 1672, 3d.
Greason Jean D, tire bldr Savage Tire Co, r 1672, 3d.
Greason Lois, student, r 1672, 3d.
Greason Lowell D, slsmn Foreman & Clark, r 1672, 3d.
Greashiber Sophie (wid Lew), hd lndy 1202 State.
GREAT AMERICAN FIRE INSURANCE CO (Rochester Dept), Nelson L Coleman Agt, 410 B.
GREAT WESTERN BUILDING CO, F C Martin Pres, D A Deacon V-Pres, Wm A Palmer Sec-Treas, General Building Contractors, 456 Spreckels Bldg, 121 Bway, Tel 66611.
Greaves John, timekpr, r 1135, 3d.
Greaves Jos, U S N, r 2848 L.
Grebbien Henry W, painter Rockwell Field, r 3753 Herbert.
Greear Bettie L (wid J M), h 3838 Copeland, E S D.
Greear Jas C (Olive M), cond S D Elec Ry, h 3737 Van Dyke, E S D.
Greek Edith M, r 4352 Oregon.
Greek Ernest E (Lillie C), plast, h 4352 Oregon.
Greek John J, plast, r 4352 Oregon.
Greeley Mary (wid Jas), h 823, 22d.
Greeley Mary J, student, r 823, 22d.
Green Alice Mrs, sec W F Ludington Co, h 2221, 29th.
Green Alice A, lndrs, r 1251, 3d.
GREEN ALLAN, chief City Fire Dept, r 660, 18th.
Green Amelia (wid Adam), h 1251, 3d.
Green Antoinette M (wid Wm), h 1366, 2d.
Green Arthur E, h 4550 Edgeware rd.
Green Belle (wid Tom), cook, r 25, 18th.
Green Benj B (Helen) (Green & Noble), h 4232 St James pl.
Green Bernice, student, r 3434, 6th.
Green Beulah A, steno U S Commissioner, r 3029 Works av.
Green Clarence, aviator, r 943, 7th.
Green Clifford T (Lellice), photo 741, 5th, h 741, 12th.
Green C R, appr U S N Hosp.
Green Edith B, student, r 326 W Kalmia.
Green Edith M, clk, r 1251, 3d.
Green Ella L, tchr Evening High School, h 401 Olive.
Green Emerson (Grace), slsmn Geo E Morrison Co, h 2181 Froude, Ocean Beach.
Green Evelyn L, student, r 572, 18th.
Green Fannie Mrs, h 1124 G.
Green Floyd, hostler, r 2184 Logan av.
Green Francis M, real est 866, 7th, h 353, 18th.
Green Frank, r 715 Bway.
Green Frank, insp S D Elec Ry, r 353, 18th.
Green Frank (Helen), slsmn, h 3070 Palm.
Green Frank C, lab, r 501, 7th.
Green Frank D (Louise B), mgr Rainier Supply Co, h 2880 Fir.
Green Frank L (Pauline), foremn Globe Grain & Milling Co. h 2160 Irving av.

Office Phone, 242-W
Res. Phone, 175-W
R. F. Zimmerman
Plumbing and Heating Contractor
7921 Girard Street
La Jolla California

DIAMONDS
WATCHES
High Grade
JEWELRY
TRAVELING GOODS
FIRE ARMS
MUSICAL INSTRUMENTS
WE BUY AND SELL
EDWARD SANDERS
748 FIFTH
TEL. 65618

Live and Dressed Poultry—Rabbits
Fresh Yard Eggs
GRAY'S POULTRY HOUSE
THE HOME OF MILK-FED POULTRY
521 AND 910 MARKET STREET

NORMAN E. MARTIN
PLUMBING CONTRACTOR
Service of Character is our Aim

4012-14 University Avenue
East San Diego, Cal.
Off. Tel. Hill. 1566-J Res. Hill. 3284-J
Established 1908

Green Frank T (Mabel E), prop Green's Plating Works, h 572, 18th.
Green Franklin P (Alzina), slsmn Y W Jacques Co, h 3842 Highland av.
Green Fred E, eng Ed Fletcher Co, r 353, 18th.
Green Fred M, r 353, 18th.
Green Geo J (Annie), U S N, h 1244, 17th.
Green Geo J (Bertha V), h 3578 Copeland, E S D.
Green Geo W (Zenobia), lab City Operating Dept, h 2241 Columbia.
Green Georgia T Mrs, h 855, 20th.
Green Grace L, r 3578 Copeland, E S D.
Green Gus, clk Pete Sarantos, r 4177 Reed av, E S D.
Green Guy A, r 3578 Copeland, E S D.
Green G A, r 1331, 4th.
Green Harry M (Agnes), pharm Hartsough's Prescription Pharmacy, h 852, 21st.
Green Hattie E (wid Alfd), fur rms 1227 Market.
Green Henry C (Angeline), h 1939 Julian av.
Green Jessie I, janitor Pac Tel & Tel Co, r Ramona.
Green John J (Lottie B), h 2549 Jefferson, N S D.
Green John W (Victoria A), special agt Santa Fe Ry, h 1569, 1st.
Green Jos (Petra), lab, h 3136 Jefferson, N S D.
Green Jos J (Marion F), h 2002, 1st.
Green Jos O, eng, r 3172 L.
Green Josiah S (Carrie), real est 4154 University av, E S D, h 4178 Estrella, E S D.
Green Leon, r 1124 G.
Green Leon (Vinnie H), h 3960, 9th.
Green Le Roy V, student, r 4053 Wilson av, E S D.
Green Louis (Marguerite), tmstr Western Metal Supply Co, h 2221 Franklin.
Green Louis (Sadie), h 408 W Beech.
Green Lucy M, r 3578 Copeland, E S D.
Green Lucy M (wid E S), h 3172 L.
Green Mabel H, clk Ingersoll Candy Co, h 2129 Monroe av.
Green Mae E, emp Morgan's Cafeteria, r 1251, 3d.
Green Marguerite Mrs, lndywkr New French Laundry, r 2221 Franklin av.
Green-Marshall Co, E C Gowdy mgr, paints and oils 1151, 6th.
Green Mary M (wid J H), clk Whitney & Co, h 1627 F.
Green Mary T (wid Jas C), r 3704 Park blvd.
Green Millie M (wid Ward), r 1685 Logan.
Green Myrtle, vocalist, r 1201 University av.
Green Paul W (F Marguerite), mgr S O Service Sta No 22, h 3963 Franklin av.
Green Peter (Osce), cook, h 328 W Ash.
Green Preston C, h 130 West C.
Green Richd C, lieut comdr U S N, r University Club.
Green Robt (Elizabeth D), blksmth H G Fenton, r Caronado.
Green Robt B (Tillie V), real est 4053 Wilson av, E S D.
Green Robt W (Annie J), rest 842, 6th, h 326 W Kalmia.
Green Ruth C, r 3578 Copeland, E S D.
Green Ruth H, office mgr Heller's Inc, r 353, 18th.
Green Saml C (Ada U), gro 1645, 30th, h 1643 same.
Green Wm, tailor 1438, 4th.
Green Wm H (Sarah), driver S D Truck Co, h 429, 9th.
Green Wm M (Sarah A), painter, h 1201 University av.
Green Wm W (Lucy), cond S D Elec Ry, h 834 S Evans.
Green & Noble (B B Green, Hugh Noble), post cards 741, 5th.
GREEN'S PLATING WORKS, F G Green Prop, Electroplating of All Kinds, Automobile Work a Specialty, 627, 7th, Tel Main 6169.
Greenan Margt (wid Thos), h 2136 Bway.


EMMA EGBERT WILLIAMS
President

HEBRON HOME

FOR AGED PEOPLE
(Incorporated)
Undenominational
Established by
EMMA EGBERT WILLIAMS
26 Years experience in caring for aged people
1825 NEWTON AVE.
PHONE, MAIN 3869
SAN DIEGO, CAL.

GILL STORAGE BATTERY — NO SEPARATORS — LONGER LIFE
WALCOTT, BROOKS, CONWELL & COMPANY, INC.
AT DIAMOND GARAGE, 645 13TH ST. SAN DIEGO, CAL.
PHONE 1337

Property Managers and Rent Collectors

LOUIS C. MASTEN
Real Estate and Insurance
TIMKEN BUILDING

Greenbaum Leo (Augusta), whol and retail produce and fruit 625 Bway, h 1886 Montecito way.
Greenbaum Millard, slsmn Hartwell Elec Co, r Coronado.
Greenbrir C W, bootblk W T Williams, r 743, 7th.
Greene Arono H (Isabelle), slsmn R P Shields, r 5052 Brighton av, Ocean Beach.
Greene A Preston (Elizabeth E), truck driver, h 2221 Madison av.
Greene Arthur H, h 4639 Hamilton.
Greene Avilon L, r 3992 Florida.
Greene Chas E (Carrie E) (Greene & Fleming), h 4030 Falcon.
Greene Elton E, cond S D Elec Ry, r 2781 Logan av.
Greene Franklin W (Grace), clk Pac Steamship Co, h 2202 Union.
Greene Fredk C (Paulina), h 2065 Union.
Greene Gayton, bkpr Simon Levi Co, r 3520 Ray.
Greene Geo W (Jessie), supt Savage Tire Co, h 540 Sicard.
Greene Isabelle Mrs, slsmn Reich & Lievre, r Ocean Beach.
GREENE MILDRED L MRS, Member County Board of Supervisors, h 1555, 8th.
Greene Myrtle (wid A C), h 2781 Logan av.
Greene & Fleming (C E Greene, J W Fleming), automobiles 1605, 5th.
Greenfield Deward A (Mary M), barber S R McGirk.
Greenhaw R B, slsmn, h 2065 Union.
Greenidge Frank (Mary N), painter, h 4095 Highland av, E S D.
Greenleaf Arthur (Martina), clk Boulevard Exp, h 1940 Harrison av.
Greenleaf Nieves (wid Chas), h 4101 Wallace, N S D.
Greenleaf Sedgwick P, h 3325 Mentone, E S D.
Greenlee Kath B (wid M D), r 3833, 8th.
Greenleve Albt, clk Hatfield & Tubbs, r King George Hotel.
Greenlund Benj J (Marie L), dept mgr Holzwasser Inc, h 2561 B.
Greenman E Louise, steno, r 904, 24th.
Greenman Guy W (Louise C) (Greenman & Sons), h 904, 24th.
Greenman Harold G (Sigrid) (Greenman & Sons), h 3754 Reed av, E S D
Greenman John A (Greenman & Sons), r 904, 24th.
GREENMAN & SONS (G W, J A and H G), Wholesale Fruit and Produce, Eggs Our Specialty, 416, 6th, Tel Main 1472. (See page 63.)
Greenup Anna M (wid J A), h 4685 Arizona.
Greenwood Bertha Mrs, h 1419 University av.
GREENWOOD CEMETERY ASSOCIATION, L M Arey Pres, Wm Kettner V-Pres, Geo R Rogers Sec, Jos B Smith Supt, Props Greenwood Cemetery, City Office 216 Granger Bldg, 964, 5th. (See left top lines and page 27.)
GREENWOOD CEMETERY AND CREMATORY, Greenwood Cemetery Assn Props, e s 40th bet Imperial av and K. (See left top lines and page 27.)
Greenwood Frank, linemn S D Cons G & E Co, r 742 Market.
Greenwood Henry W, housemn U S Grant Hotel, r 904 C.
Greenwood Williston W (Winefred), mfrs agt, h 1742½, 5th.
Greer Alice M, tchr State Normal School, r 2972, 1st.
Greer Burt (Nellie M), h 4843 Niagara av, Ocean Beach.
Greer Elmer (Amy), carp, h 4133 Scott av, E S D.
Greer Emma T Mrs, lndrs H L Medearis, r 4125 Sisson av, E S D.
Greer Florence, r 1525, 10th.
Greer Henry T (Emma T), tmstr, h 4125 Sisson av, E S D.
Greer Josiah (Elizabeth), real est, h 440, 17th.
Greer Mary A Mrs, h 2972, 1st.
Greer Nellie M, lndrs, h 4843 Niagara av, Ocean Beach.
Greer Orville (Spencer), foremn, h 3882, 3d.
Greer Walter, r 867, 10th.
Gregg Clara J Mrs, bkpr, h 140 W Thorn.
Gregg Ida E (wid F M), r 4020 Oregon.

IRWIN & CO.

HAY, GRAIN,
FLOUR,
MILL FEEDS,
POULTRY
FEEDS,
GRAIN BAGS
WOOL BAGS,
SACK
TWINE,
COAL

Main Office
FOURTH AND K

PHONES:
MAIN 440
663-01

NURSES' OUTFITTING CO.

FRANCES
NILSSON
NOECKER, R. N.
MANAGER

DOCTORS
DENTISTS
NURSES
MAIDS

COMPLETE
OUTFITS

AGENCY
WORLDS
STAR
KNIT
GOODS

1811 FIFTH
Phone 66130

W. E. KIER CONSTRUCTION CO.

813 First National Bank Building
GENERAL CONTRACTORS
San Diego, California
Telephone, Main 2427

Phone Main 4953 **H. A. CAMERON CO.** UNION BLDG.
THE OFFICE OF EFFICIENCY
WE WRITE ALL KINDS OF INSURANCE

Gregg Josephine, clk Union-Tribune, r 140 W Thorn.
Gregg Kenneth L, pressmn Union-Tribune, r Otay.
Gregg Le Roy B (Mildred L), airplane rigger Rockwell Field, h 825 W Washington.
Gregg L C, carp, r 643, 6th.
Gregg Wm L (Martha J), carp foremn Naval Air Sta, h 2018 G.
Gregg Willis L, cashr Spreckels Theatre, r 2018 G.
Gregory Ada Mrs, maid U S Grant Hotel, r 846, 11th.
Gregory Chas, r 502, 6th.
Gregory Clifford E, r 212 W Hawthorn.
Gregory Edgar W (Vesta M), carp, h 4625 Hamilton.
Gregory Franklin A (Marrietta M), h 4682 Brighton av, Ocean Beach.
Gregory Geo, waiter U S Grant Hotel, r 846, 11th.
Gregory Miriam A (wid B M), h 212 W Hawthorn.
Gregory Orange G (Mary B), carp, h Upper 2 n of Imperial av.
Gregory Robt M (Clara F), civ eng City Operating Dept, h 912 Bush.
Gregory Roy S, r 2115 Ft Stockton dr.
Gregory Starr C (Maria M), h 2115 Ft Stockton dr.
GREGORY WALLIS (San Diego Detective Agency and Patrol Service), 205 Timken Bldg 861, 6th, Tel 66716.
Gregovich Nicholas, cook Burnap Grill, r Hotel Martin.
Gregovich Steve V (Broadway Cafe).
Greiner Bernard, student, r 1421 Grove.
Greiner Mary, student, r 1421 Grove.
Greiner Susan (wid J P), h 1421 Grove.
Grenfell Clarence B (Ethel B), auto mech Maryland Garage, h 3921, 32d.
Grenfell Hyacinth K, typist Spreckels Co, r 4167 Palmetto way.
Grenfell Olive (wid Wm), h 4167 Palmetto way.
Grenfell Rufus (Vita I), driver Liberty Cake Co, h 906 G.
Grenia N, messmn U S N Hosp.
Grenia Nancy S, maid 2845, 5th.
Grenols Chas M (Jessie H), musical mdse 612 F, h 2138 Harrison av.
Grepo Antonio, auto opr Felt's Lndy.
Gressler A Mrs, h 734, 10th.
Gressler Ethel Mrs, private sec Claus Spreckels, r Mission Beach.
Gressler Herbt E (Ethel), slsmn U S Rubber Co, r Mission Beach.
Gretton Alta B, music tchr 3128 University av.
Gretton Ethel R, r 3128 University av.
Gretton Mary V Mrs, h 3128 University av.
Grettum Pauline E (wid C A), h 2452 G.
Grevels Elizabeth (wid Bruno), r 4701 Santa Monica av, Ocean Beach.
GREVILLE-BROCKWAY CONSTRUCTION CO (J J Greville, E R Brockway), Building Contractors 415 Owl Drug Bldg, 1025, 4th.
Greville John J (Greville-Brockway Construction Co), h 1250, 2d.
Greville Theo (Hazel), h 4544, 44th.
Grew Florence M, hlpr Merritt's, r 804, 10th.
Grey Geo H (Harriet A), phys 964, 5th rm 400, h 1730, 30th.
Grey H C, emp P M Dairy Co, r 3777 Herbert.
Grey Jack, cond r 2482 I.
Grey Nellie, student, r 2482 I.
Grey Nellie Mrs, h 2482 I.
Greylock Hall Apartments 2150, 1st.
Gribbien Henry W (Lena), painter, h 3678 Jackdaw.
Griesemer Fred E (Daisy), bkpr Globe Grain & Milling Co, h 648 W Hawthorn.
Griffin Abram B (Ada K), gro 2875 Imperial av.
Griffin Anna, seam, r 1127, 13th.
Griffin Annie, r 4028 Utah.
Griffin Cecilia, card puncher S D Cons G & E Co, r 1212, 4th.
Griffin Chas S, clk Merchants Natl Bank, r 1218, 10th.

BUTA CLEANERS "We Know How"
WE STERILIZE EACH GARMENT CLEANED OR PRESSED
1417 University Ave.
Hillcrest 327
BUTA

P. M. DAIRY CO.
Manufacturers and Distributors of Purity Dairy Products
COTTAGE CHEESE ICE CREAM BUTTER CREAM MILK KEFIR
12th & K Sts. Phone, MAIN 3311
Butter and Egg Dept.-701 Fifth MAIN 411

SEE | YOUNG & CHAMBERLAIN | FOR
1126-1136 FRONT STREET
PREST-O-LITE BATTERIES, CARBURETORS, MAGNETOS, ETC.
EVER-READY WELDING SERVICE, AUTOMOTIVE ELECTRICIANS, AND VULCANIZING

CHAS. R. McCORMICK LUMBER CO.
Wholesale and Retail Dealers
PHONE MAIN 4991
OFFICE, YARDS, PLANING MILL AND WHARVES FOOT OF 24TH. ON BAY

Griffin Chas Y (Katherine), h 4133 Ingalls.
Griffin Colin O (Bashti), slsmn S D Oil Stations, h 2832 Beech.
Griffin Ernest, r 3627 Cabrillo, E S D.
Griffin Frances Mrs, r 1462, 3d.
Griffin Fred, tallymn Chas R McCormick Lbr Co, h 2474 Imperial av.
Griffin Fredk, student, r 4767, 37th.
Griffin Harry (Margt), bath attndt U S Grant Hotel, h 1831 Front.
Griffin Harry C, clk S Ono, r 2824 K.
Griffin Harvey C, baggagemn Santa Fe, r 2832 Beech.
Griffin Herbt L, lndywkr Munger's Lndy, r 1120, 16th.
Griffin Hobert S (Gladys M), slsmn Holzwasser Inc, h 2846 A.
Griffin H E, tmstr, h 560, 14th.
Griffin Jane, r Vauclain Home.
Griffin Jas A, hlpr Naval Air Sta, r 50 Jamul av.
Griffin Jas A (Hannah E), h 50 Palomar.
Griffin Jas G (Penelope C), prop Hotel Clark, h 226 B.
Griffin Jas H, barber 611, 3d.
Griffin Jessie B, trmr Millinery Supply Co, h 1212, 4th.
Griffin John A, auto mech Central Garage, r 1218, 10th.
Griffin Lloyd E (Odille M), dep County Clerk, h 1326 Bush.
Griffin Margt, boxmkr S D Paper Box Co.
Griffin Oscar A, pharm Hillcrest Drug Co, h 4156 Vermont.
Griffin Percy B, clk A B Griffin, r 2875 Imperial av.
Griffin Richd H (Frances H), boat bldr 2210 Newton av.
Griffin Richd J, clk, r 1218, 10th.
Griffin Sara, r 3624 Cabrillo, E S D.
Griffin Stanley (Blanche), carp, r 4670 Santa Cruz, Ocean Beach.
Griffin Stephen M, waiter, h 1345 Market.
Griffin Susan (wid J J), nurse, h 1218, 10th.
Griffin S Vaughn (Bess), mgr R G Dun & Co, h 1128 W Lewis.
Griffin Wallace D (Ola), clk Santa Fe, h 322 W Date.
Griffing Ernest M, slsmn, r 3627 Cabrillo av, E S D.
Griffing Louis L (Marian), emp P M Dairy Co, h 4191 Ohio.
Griffiss Wilmot, r U S Grant Hotel.
Griffith Addie Mrs, millinery 1036, 10th, r 943, 10th.
Griffith Balbus B, h 4654 Pescadera av, Ocean Beach.
Griffith Cath A, r 2214 Bway.
Griffith Chas O (Margt M), h 707, 25th.
Griffith Claire Mrs, r 2458, 5th.
Griffith Clarence M (Edyth B), adv solr Union-Tribune, h 4649, 34th.
Griffith Danl K, plastr, r 4566 Ohio.
Griffith Danl M (Mary), prop Hotel Keystone, h 943, 10th.
Griffith Frank A (Laura J), plasterer, h 4566 Ohio.
Griffith Harrison A (Mary L), barnmn, h 1486 E.
Griffith Henry H, slsmn Johnson Cigar Co, r 2704 University av.
Griffith Jesse, shoerepr G H Dutton, r 4566 Ohio.
Griffith John (Myrtle), shoerepr 1118, 4th, h 3746 Claremont av, E S D.
Griffith John N D (Bertha B), slsmn C N Munson, h 3611 Oregon.
Griffith John S, real est 943, 10th.
Griffith Katharine, r 4179 Ibis.
Griffith Lillian E, clk Pioneer Truck Co, r 2214 Bway.
Griffith Lucia G (wid E C), nurse, h 4632, 34th.
Griffith Lucia M, student, r 707, 25th.
Griffith Margt, steno, r 1253, 12th.
Griffith Mary, r 4638 Marlborough dr.
Griffith Mary, steno, r 4179 Ibis.
Griffith Myrtle, clk Isaac Rubin, r 3746 Fairmount, E S D.
Griffith Nelly B Mrs, h 2214 Bway.
Griffith P H (Louise C), dept mgr L C Masten, r 1964, 5th.
Griffith Richd A (Jennie D), h 3439 Oregon.


Charles Dodson
Fire Insurance
Notary Public
511 Granger Bldg.
PHONE MAIN 5212

Bon Ton Upholstery House
Established 1895
We Re-upholster All Styles of Furniture;
Make Over and Renovate Mattresses
Antique Furniture Restored
1825 TO 1837 FIFTH STREET
TEL. MAIN 662

TIP-TOP AND KLEEN MAID BREAD
MANUFACTURED BY SNOWFLAKE BAKING CO.
652-03 MAIN 47
SOLD BY ALL GROCERS

WASHING MACHINES
SEWING MACHINES
VACUUM CLEANERS
HEATING APPLIANCES
PORTABLE LAMPS
955 SIXTH STREET

Hartwell
ELECTRIC COMPANY

ELECTRICAL CONTRACTORS
LIGHTING FIXTURES
MOTORS, MOTOR REAIRING
MAZDA LAMPS
TELEPHONE, MAIN 318

Griffith R C, patrolman Police Dept, r 222, 33d.
Griffith Saml (Jennie A), auto mech North Park Garage, h 3919 Florida.
Griffith Saml L (Sarah H), barber Fred Lund, r 911 E.
Griffith Saml M (Helen), prop Leland Hotel, r 911, 6th.
Griffith Theron P (Kate B), with The Marston Co, h 4179 Ibis.
Griffith Wm E (Mary B), barber, h 1011, 17th.
Griffiths Albt L (Christine), gro 1509, 30th, h 1632 Dale.
Griffiths Charley H, r 4669 Hawley blvd.
Griffiths Etta L (wid S C), h 4669 Hawley blvd.
Griffiths Evan J (Myrtle L), pharm Owl Drug Co, h 3761 Herbert.
Griffiths Foster L (Mary M), agt Metropolitan Life Ins Co, h 1340 W Pennsylvania av.
GRIFFITHS GEO W JR (Estelle), Mgr Bronx Hotel and Apartments, h 1501, 5th.
Griffiths Harold S, auto opr, r 4669 Hawley blvd.
Griffiths Helen, student, r 621 Robinson av.
Griffiths Kath (wid G A), h 621 Robinson av.
Griffiths Mabel L, student, r 1632 Dale.
Griffiths Oscar L (Lorene), clk A L Griffiths, h 1720, 30th.
Griffiths Robt C (Mabel), police, h 222, 33d.
Griffus Comanche, lndywkr Sanitary Lndy, r 555, 19th.
Griffus Robt C (Camanche), lab City Park Dept, h 555, 19th.
Grigg Harry, checker Naval Air Sta, r 505, 21st.
Grigg Jas F (Anna A), lab, h w s Vista 2 s of Imperial av.
Griggs Arthur L (Lillian), pressmn Monarch Printing & Paper Box Co, h 1519, 1st.
Griggs Emily V, dental nurse W S Armstrong, r 1519, 1st.
Griggs Everett P (Maud A), real est and ins 409 University av, h 1222 Lincoln av.
Griggs Frank W (Myrtle), slsmn Irwin & Co, h 563, 22d.
Griggs Fred I (Della), dep county sheriff, h 757, 11th.
Griggs Jas S (Mary L), h 1646 Monroe av.
Griggs John R (Mary A), h 1744 Granada.
Griggs Myrtle Mrs, mgr The Sherman Apts, r 563, 22d.
Griggs Ray E (Pearl), painter 3176 I.
Grigsby Albt E (Myrtle), agt Buckman Springs Mineral Water Co, h 3769 Herbert.
Grigsby Geo, gasmkr S D Cons G & E Co, r Escondido.
Grigsby H Arthur (Harriet), emp Benson Lmbr Co, h 121, 31st.
Grigsby Jos K, clk Santa Fe, r 124, 25th.
Grigsby Octavia, h 3678 Colonial av, E S D.
Grigsby Robt H (Gretchen), boilermkr, h 1145, 15th.
Grigsby Wm (Artie M), meatctr, h 4646 Boundary.
Grijalva Frances Mrs, h 2718 Boston av.
Grills Jos, fishermn, h 1516 California.
Grim Frank (Bertha E), carp, h 4165 Alabama.
Grimaldi Jos, r 1247 Columbia.
Grimaldi John (Rachael), lmbrmn, h 1652 National av.
Grimaldi Mary, lndrs, r 1652 National av.
Grimes Arthur T (Rose), mach Rockwell Field, h 4227 Georgia.
Grimes Flora (wid Thompson), r 234 Date.
Grimes Jackson D (Edna M), mach hlpr S D & Ariz Ry, h 811 Beardsley.
Grimley Nora T Mrs, maid U S Grant Hotel, r 3285 J.
Grimley Peter (Nora T), clnr U S Grant Hotel, h 3285 J.
Grimm Augusta E, tchr High School, h 3829 Georgia.
Grimm Chas, slsmn Frank Reinemund, r Golden West Hotel.
Grimmer Oscar R (Alvie C), sausagemkr, h 4023 Ingalls.
Grimshaw F P, clk Hotel Waldorf.
Grimsley Sylvan (Bessie), carrier, h 4075, 4th.
Grimsley S L, carp San Diego Planing Mill.

MONARCH PRINTING & PAPER BOX COMPANY
Incorporated
PAPER BOX AND CARTON MANUFACTURERS
COMMERCIAL PRINTERS
313-319 FIFTH ST.
Main 3642

LINCOLN GARAGE
REPAIRING AND STORAGE
THIRTEENTH AND E STS.

THE PACIFIC MUTUAL LIFE INSURANCE COMPANY
Issues One Accident Policy Every Minute
ACT

NEAL & DEASY
NOW 625 E Street

CITIZENS SAVINGS BANK
SIXTH STREET AT E
Pays 3% on Checking Accounts
4% on Savings

Grindl Anton (Sophia), h 2905 India.
Grindlay Harry M (Annie T), h 327 W Pennsylvania.
Griner Jas B (Edith A), h 2642, 5th.
Griner Ruby C, clk W U Tel Co, r 2642, 5th.
Grinnell Ida M (wid H S), h 1120, 16th.
Grise Chas W (Lenora), mach Coburn Machine Co, h 237 W Brooks av.
Grisetti Cath (wid Stephen), r 4412 Menlo, E S D.
Grisetti Cecil, auto painter Jas Hunsicker, r 4412 Menlo, E S D.
Grisetti Daisy E, seam, r 4412 Menlo, E S D.
Grissinger Mary Mrs, r 506 Palm.
Grissler Elsie M, clk Savage Tire Co, r 2869 Imperial av.
GRISSOM WM (Nettie I), Pres International Wholesale Co, r w city limits, La Mesa.
Grissom Wm M, h 1340 A.
Griswold Adda D (wid J P), h 1051 Coast blvd.
Griswold John V Rev (Martha A), h 2760 C.
Griswold Olive B (wid P D), r 4011 Goldfinch.
Gritton Donald (Violet), h 843, 13th.
Gritton Viva L, clk Heller's Inc, r 843, 13th.
Grivel Emily H, reporter Evening Tribune, r 1063, 3d.
Grizzle Ed E (Luella), barber, h 4485 Highland av, E S D.
Grizzle Harold W (De Lila R), piano repr Gray Maw Music Co, h 3626 Cherokee av.
Grobecker Stanley W (Ethel), motrmn, h 4661 Louisiana.
Groedner Geo (Mary), h 3821, 32d.
Groff Geo (Louise), auto opr, h 3076 Greeley av.
Groff Lida R, r 2458 Whitman, N S D.
Groff Mary L (wid W M), h 2458 Whitman, N S D.
Groff Walter R, miner, r 2458 Whitman, N S D.
Grogan Earl F, jeweler, h 2644 Logan av.
Grogan Frank T (Louise), h 2644 Logan av.
Grogan Mabel, student nurse St Joseph's Hospital.
Grogan Marie H, choc dipper Showley Bros, r 2644 Logan av.
Grogan Wm A (Rose M), eng foremn, h 2250, 3d.
Groh Blanche Mrs, h 2048, 3d.
Groman Lettie Mrs, h 1967 Julian av.
Groman Ruth, bkpr Geo F Otto & Son.
Grombas Geo (Kalliris & Grombas), r 715 Bway.
GRONBERG A FREDERIC (Albertine), Prop The Artemisia Book Shop, 1155, 6th.
Grondenberg Chas H (Stella), with The Marston Co, h 3604, 4th.
Grooch Ella B Mrs, r 4221 Arden way.
Grooch Eva M, r 4221 Arden way.
Grooch Wm S, h 4221 Arden way.
Gros Louie (Rose), cook, r 420 West A.
Gros Rose Mrs, waiter P E Dragon, r 420 West A.
Gross Edwin, lab City Operating Dept, h 105 S 32d.
Gross Frank, fruit grower, h 1539, 1st av.
Gross Geo W (Lucille), h 804 Beech.
Gross Hedley W (Mary E), barber 318 C, h 102 W Grape.
Gross Henry, porter Maryland Barber Shop, r 1039 K.
Gross Henry L, h 1921 Beryl, Pacific Beach.
Gross Richd C (Cath), barber 406 B, h 215, 26th.
Gross Wm B, sec and treas Board of State Harbor Commissioners, r University Club.
Grossaint Oscar S (Isabelle), bkpr First Natl Bank, r 3204 Dale.
Grosse Harold R (Bertha L), clk W C Merritt Co, h 1320 Grove.
Grosset Ebenezer (Jessie), warehsmn Benton Roof Co, h 1220 Cypress av.
Grossetta Anthony V (Frances), h 1964, 5th.
Grossman Allen, h 2555, 5th.

ROOFS
APPLIED
REPAIRED
PAINTED
Benton Roof Co.
250 Fifth St.
Main 4574
CONTRACTORS
Wholesale Jobbers
ROOFING
SOLD IN ROLLS

Rosenfeld's
Elite Button Company
Hemstitching
Picoting
Covered Buttons
Braiding
Embroidering
Pleating
Buttonholes
1058 Sixth St.
Phone Main 1796

CYLINDER GRINDING
WELDING AND BRAZING
1270 INDIA
HOFFMAN'S MACHINE SHOP
ESTABLISHED 1914
GENERAL MACHINE WORK
PHONE, MAIN 1785

The Worth Co.

KUPPENHEIMER
for GOOD CLOTHES

Grossman Eugene (Minnie), r 1465, 2d.
Grossman Geo, r 423 West F.
Grossman Gertrude E, slswmn, r 1465, 2d.
Grossman Harry C (Ella), dental lab 520 E rm 411, h 3107 Ash.
Grossman Henry, student, r Mrs Ray Grossman.
Grossman Jeanette, steno, r Mrs Ray Grossman.
Grossman Jos, reporter S D Sun, r Mrs Ray Grossman.
Grossman Millard, student, r Mrs Ray Grossman.
Grossman Ray (wid Saml) h Fisher av, So Chollas Valley.
Grossman Roy, student, r 1612, 9th.
Grossmayer Clara, r 3730, 4th.
Grossmayer Dolce, music tchr 3730, 4th.
Grossmayer Geo, slsmn Standard Mattress & Furn Mfg Co, h 3730, 4th.
Grossmayer Rachel, r 3730, 4th.
Grosvenor Royal W (Jo R), h 443, 22d.
Ground Gripper Shoe Store, I L Justus mgr, 1244, 5th.
Grove Cecil B (Maude), teaming contr, h 2931 Imperial av.
Grove Edwd, h 524 Kalmia.
Grove Geo T (Kate C), driver Munger's Lndy, h 1280 Lincoln av.
Grove Jas W (Kate L), teaming contr 3216 I.
Grove Mary, student nurse St Joseph Hospital, r 1280 Lincoln av.
Grove Oscar C, slsmn, h 132 West C.
Grove Ruth, tchr, r 1280 Lincoln av.
Grove Virginia, r 912, 8th.
Groves Fred A (Fae), musician, h 830, 17th.
Groves Fred B (Eva N), collr, h 830, 17th.
Groves Stephen, carp, r 738 F.
Growers Marketing Co, C A Rick mgr, whol prod 335, 6th.
Grubbs Louise M, r 3044 Imperial av.
Grubbs Margt S, r 3044 Imperial av.
Grubbs Sara E, h 3044 Imperial av.
Grube Edwd C (May), baker 629 Bway, h Woodlane av.
Grubel Sarah E Mrs, h 4150 Colonial, E S D.
Gruber Myrtle, h 1015 F.
Gruebele John G, C Ph M U S N Hosp, r Y M C A.
Gruell B Robbins (wid Calvin), h 4049 Normal.
Gruetter Wm F (Anna C), miller, h 3336, 29th.
Gruger Edwd, U S N, r 227 B.
Grumm Fred (Lina F), asst eng County Highway Comm, h 2604 A.
Grunan Albt, r 1037. 4th.
Grundstrom Albt, hlpr Peterson Bros, r 2954 L.
Grundstrom Carolina Mrs, feeder New Method Laundry, r 2954 L.
Grundstrom Edith Mrs, lndywkr, r 3080 Webster av.
Grundstrom Gust P (Carolina), carp, h 2954 L.
Grundstrom Oscar (Edith), reprmn Peterson Bros, h 3080 Webster av.
Grundstrom Othelia, clk Owl Drug Co, r 2954 L.
Grundt Anna, h 1964, 5th.
Grung Olive Mrs, h 1501, 5th.
Grunhut Lillian Mrs, hsekpr 302 Thorn.
Grunwaldt Alex, elev opr U S Grant Hotel, r 4653, 35th.
Grusendorf John (Delia M), h 4104 Pacific av, E S D.
Gruskweisez Mary, nurse 4374 Arcadia dr.
Gruver Myrtle, student, r 4029 Randolph.
Guaderrama Ernesto, student, r 1028, 14th.
Guaderrama Jesus (Francisca L), h 1028, 14th.
Guadra J Garcia (Carmen), inv 432 F, rm 322, h 2021 National av.
Guarnaios John, waiter, r 730, 7th.
Guasti Frank, baker Mario Tornaga, r 2847 Logan av.
Guatelli Eleanora, clk Ferris & Ferris, r 646, 11th.
Guatelli Florence, slswmn, r 646, 11th.

WHY WORRY?



Drawing $50 per week

HERBERT N. NEALE

General Insurance

Accident and Health
Automobile
Burglary
Fire
Compensation
Liability
Plate Glass
Fidelity Bonds
Surety Bonds

GEN. AGT.
OCEAN ACCIDENT AND GUARANTEE CORP. LTD.
of London

All Casualty Losses Adjusted by This Office

443 SPRECKELS BLDG.

WHY WORRY?



Drawing $50 per week

GEORGE F. OTTO & SON
Florists and Nurserymen

NURSERY, 35TH AND NATIONAL AVE
PHONE, MAIN 7086

FLORAL DEPOT
Cor. SIXTH and B

PHONES
MAIN 759 651-02

FINTZELBERG & STEINMETZ
Insurance, Rents Collected, Property Managed
926 SEVENTH STREET ESTABLISHED 1886 PHONE, MAIN 829

Guatelli Frank, motormn, r 1046 Bway.
Guatelli Mary (wid Anton), h 646, 11th.
Guay Louis (Mary K), rest 804, 4th, h 4126 Kansas.
Gudmundson Bjorgven K, cond S D Elec Ry, r National City.
Gudmundsson Anna, r 3986 Gamma.
Gue Alice, r 336 Bon Air S La Jolla.
Gue Stanley M (Jessie B), carrier P O, r 120, 29th.
Guehring Anna (wid A J), hair dresser U S Grant Hotel, h 1511, 29th.
Gueich Nicholas, r 1062, 10th.
Guenther Herman V (Anna), lab Citrus Soap Co, h 1474 G.
Guerker Fred H (Emma H), driver, h 246, 19th.
Guerne Mary Mrs, r 2429 Union.
Guernsey Jefferson M (Carrie E), real est, h 4478 Utah.
Guerrero Carmen, bander A Sensenbrenner Sons, r 521, 10th.
Guerrero Joe (Ruby), lab, h 3250 L.
Guerrero Max A (Rosario), h 1633 State.
Guerrero Michl, carp, r 1633 State.
Guerrero Miguel (Luciana), carp, h 2706 I.
Guesnier Alex (Rose E), painter, h 745, 14th.
Guest Harriet A (wid Jas), gro 299 Palomar.
Guglio B, fitter S D Cons G & E Co, r 328, 9th.
Guild Chas W (Nancy W), h 3235 Homer, Loma Portal, Pt Loma.
Guillermo O, confy 823 E.
Guilles Octiliano (Monica), lab, h 557, 14th.
Guillespie Reuben (Ruth), floor finshr, h 3673 Pacific av, E S D.
Guinon Geo M, lab Weldon & Glasson Planing Mill, r 3167 Clay av.
Guion Albt H, drftsmn, r 3882 Dalbergia.
Guion Fannie, r Vauclain Home.
Guion Fannie Mrs, h 1720 University av.
Guion Maurice F (Leonor), eng S D Cons G & E Co, h 917 Ft Stockton dr
Guire Josiah M (Julia A), h 3744 Arnold.
Guisti Frank, baker, h 2847 Logan av.
Gularte M, emp Chas S Hardy.
Gulberg John A, tailor 621 Market, rm 12.
Gulbranson Leonard, r 4563, 41st.
Gulenfeld H R, emp P M Dairy Co, r 3004 Myrtle av.
Gulick Leslie E (Hazel L) , garage 1404 F, h 3428, 29th.
Gulio Antonio (Pasqual), truck driver Maier Brewing Co, h 3226 Newton.
Gullickson Wm (Emma M), prop Vue De L' Eau Apts, h 532 W Grape.
Gulliver Mary S (wid C T), reporter, h 827, 16th.
Gumaer Chas H (Adah W), h 4602 Marlborough dr.
Gumaer Geo S, asst adv mgr Savage Tire Co, r Coronado.
Gumm Chas R, r 222 Ash.
Gumm Mary M, slswmn Holzwasser Inc, r 2222 Ash.
Gummow Fredk R (Ethel), patnmkr S D Machine Co, h 3017 National av
Gummow Helen L, with The Marston Co, r 3017 National av.
Gummow Ray, punch opr Spreckels Cos, r 3017 National av.
Gum Lee, Chinese mdse 217 J.
Gunderman Georgiana, h 332, 19th.
Gunderson Geo (Effie P), h 4446 Highland av, E S D.
Gunderson John, carp, h 3119, 31st.
GUNDLACH CARL E (Anna), Costumes, Theatrical and Masquerade, 835, 6th bet E and F, Tel Main 745, r Encanto, Tel Main 1132-W-12.
Gundlack Lucile C, hemstitching 3839, 5th, r 4143 Georgia.
Gundred Alvin C, U S A, r O M Gundred.
Gundred Ole M (Inga A), slsmn, h n s Imperial av 3 w of Meridian.
Gundred Ruth M, telep opr Pac Tel & Tel Co, r 31 Jamul.
Gundred Walter H, motor mech Rockwell Field, r O M Gundred.
Gundry Ina Mrs, h 1665, 9th.
Gunion Geo M (Hettie), h 3167 Clay av.


B. ROSCOE SCHRYOCK
TEACHER OF
VOICE
Director of S. D. Opera Co.
Prepares Singers for public work in
OPERA and ORATORIO
624 B St.
Phone, Main 366
SAN DIEGO

Beacon Hill Nursery
1201 Broadway
SAN DIEGO
Phone, Main 1124
Growing Grounds 16th and Highland National City

EASY PAYMENTS
Eight Floors of Quality and Beauty in Furniture, Carpets, Rugs, Draperies, Office Equipment, Phonographs.
THE BLEDSOE COMPANY
FURNITURE
1101 SIXTH ST.
201 C STREET

William Kettner
GENERAL INSURANCE
Tel., Main 2185 334-335 SPRECKELS BUILDING

Gunion Thoburn T, vulc Savage Tire Co, r 3167 Clay av.
Gunkel Wm J, pkr A Sensenbrenner Sons, r 1842 Front.
Gunn Chas H, checker Rockwell Field, r Coronado.
Gunn Chester (Elizabeth A), real est, h 1810 W Montecito way.
Gunn Ethel A, tchr Grant School, r 1810 W Montecito way.
Gunn Fred J (Ruth H), with The Marston Co, h 3712 Florida.
Gunn Mabel W, cashr Hamilton's, r 1610 W Montecito way.
Gunn Mary A Mrs, fur rms 702 C.
Gunn Mary M, hairdrsr Hair-O-Line Parlors, r 702 C.
GUNN MATH S (Peerless Auto Body Co), r 620, 3d.
Gunnard Anna Mrs, h 933 State.
Gunnard Frank (Thelma), h 2102 G.
Gunnard Lillian, r 933 State.
Gunner Agnes M, sec Shreve & Shreve, r 4866, 37th.
Gunner Jas T (Emily), h 4866, 37th.
Gunning Richard C (Agnes), h 302 Thorn.
Gunnis Russell H (Lila S), asst cashr First Natl Bank and v-pres Wholesalers' Board of Trade, h 3146, 1st.
Gunterman Wm (Lottie), h 3753, 29th.
Gunther Fred J (Rina), firemn S D & Ariz Ry, h 434, 18th.
Gunther Henry, mgr Sixth Street Bath House, r 852, 10th.
Gunther John B (Lula), gro and real est 3703 University av, E S D.
Gunther Mary (wid Chas), r 3601 Louisiana.
Gunther Rose, cashr Sixth Street Bath House, h 852, 11th.
Gurley Chas S (Cora B), slsmn Klauber Wangenheim Co, h 634, 25th.
Gurney Emily M (wid R H), r 3343 Granada av.
Gurney Harry L (Henrietta M), h 3343 Granada av.
Gurney Laura G (wid Thos), h 2214, 5th.
Gurney Richd H (Lena), slsmn J W Leavitt & Co, r 3343 Granada av.
Gurovska Anna, r 636, 18th.
Gurovska Mary, r 636, 18th.
Gurrad Paul R (Edith), clk S D & Ariz Ry, h 1556, 4th.
Gurren F T, billiards 308 Market, r 325 Market.
Gurwell Amelia M Mrs, h 2952 Fir.
Gurwell Bayard Y (May B), eng High School, h 3015 Palm.
GUS THE SIGN PAINTER, Commercial Signs of all Kinds, Rear 1245, 4th, Tel Main 2254, h 4038 Harney.
Gust Chas F, baker Merritt's, r 729 E.
Gustad Marie Mrs, maid 233 W Juniper.
Gustafson Albt W, with The Marston Co, r National City.
Gustafson Carl A (Anna M), auto top mfr 217 B, h 3821 Juniper.
Gustafson Frank A (Hilda C), shoe repr 772, 4th, h 1230 Johnson av.
Gustafson Lena (wid Lars), r 1780 Kearney av.
Gustafson Robt (Frieda), carp, h 1041 University av.
Gustafson Roy W (Ethel), auto opr Owl Taxi Co, h 1780 Kearney av.
Gusti Domenico (Pauline), lab, h 2474 Imperial av.
Gusto Michl (Constance), lab S D Cons G & E Co, h 3311 Market.
Gusto Wm, lab, r 3311 Market.
Gusweiler Nina D Mrs, clk The Mode Cloak and Suit House, r 916 Barr.
Gusweiler Richd F (Nina D), Federal Prohibition Agt, 207 Federal Bldg, h 916 Barr.
Gutch Arthur C, mach, r 1847 Union.
Gutch Magdalena S (wid C H), h 1847 Union.
Gutches Chas H (Ida M), h 2700 A.
Gute Frank T, firemn City Fire Dept, r 1160 Front.
Guter Adolph (Guter Bros), h 3852 University av, E S D.
Guter Bros (Adolph and Nathan) gro 3852 University av, E S D.
Guter Nathan (Guter Bros), r 3852 University av, E S D.
Guth Jane A Mrs, h 2172 Front.
Guthartz Oscar, cond S D Elec Ry, h 756, 17th.

SUNSET ENGRAVING COMPANY
Commercial Artists and Engravers
9th Floor Timken Bldg.
MAIN 1517

Park Garage
24-Hours Service
TOW CAR
Official Garage Auto Club Sou. Calif.
1905 Fifth
Tel. Main 629

REAL ESTATE RENTALS
LILA A. FITZPATRICK
INSURANCE LOANS
1025 7th STREET TEL. MAIN 3374

Willard STORAGE BATTERY
916 UNION cor. E
J. Stanley LaSha IGNITION STATION
Willard STORAGE BATTERY
PHONE, 668-34

Gutheron R J, cond S D Elec Ry, r 126, 26th.
Guthrie Anna N (wid Hamilton), h 406 Walnut.
Guthrie Basil, slsmn Guthrie & Mitscher, r 303 Hawthorn.
Guthrie Edwin (Ruth) (Guthrie & Mitscher), r 303 Hawthorn.
Guthrie Grant (Isabelle G), sec-treas Elec Supplies Distributing Co, h 303 Hawthorn.
Guthrie John, r Vauclain Home.
Guthrie Laura, maid 2970 Park av.
Guthrie Lulu G (wid W J), r 4642 Idaho.
Guthrie & Mitscher (Edwin Guthrie, O A Mitscher), real est 945, 7th.
Gutierrez Carmen (Andrea), blksmith hlpr S D Elec Ry Co, h 1430 K.
Gutierrez John (Josefa), lab, h 1751 Julian av.
Gutierrez Tomas C (Forrez), lab, h 2622 Main.
Gutridge Ferdinand, clk Passmore's Bird & Toy Store, r 3411 Front.
Gutridge Robt E (Hattie), gard, h 3411 Front.
Gutteron Florence Mrs, slswmn Holzwasser Inc, h 750, 14th.
Gutteron Frank, roofer, r 126, 26th.
Gutteron Richd, motrmn, r 126, 26th.
Gutteron Richardine, milliner, r 126, 26th.
Gutteron Wm, r 126, 26th.
Gutteron Wm B (Emilie), h 126, 26th.
Gutuillig Edwd, orderly S D County Hospital.
Gutzeit Edwd (Florence E), porter Spreckels bldg, h 238 San Miguel av.
Guy Alex C (Coralie H), h 3819 Herman av.
Guy Burgess R Rev (Emma), pastor Bethel African M E Church, h 1647 Front.
Guy Delbert P, printer Evening Tribune, r National City.
Guy Isaac J C (Sarah J), r 4424 Campus av.
Guy Lorraine E, dept mgr Wiley B Allen Co, r 1319, 5th.
Guyer Bessie Mrs, telep opr, r 657, 20th.
Guyer Thos, r 936 State.
Guyer Thos M, checker Rockwell Field, r Imperial Beach.
Guyette Mae (wid W E), steno Normandy Sea Food Co, h 2661 L.
Guyette Wallace A, mech S D Motorcycle Shop, r 2661 L.
Guynn Wm (Katie), chef, h 3845, 3d.
Guyon Mary, maid 2670, 3d.
Guyot Aleandrine Mrs, r 2925 Franklin av.
Guyot Paul A (Lillian), eng, h 2925 Franklin av.
Guzman Tony (Carmen), lab, h 1229 India.
Gwynn David (Mercedes), acct, r 926, 3d.
GWYNNE EDWIN H (Bertha), Assistant City Editor San Diego Union, h 129 E Cedar.
Gyllstrom Lura S Mrs, bkpr Hartsough's Prescription Pharmacy, r 220 Ivy.
Gyllstrom Paul (Lura S), copy reader S D Union, h 220 Ivy.
Gyner Geo A (Cath), h 1240, 10th.

H

Haack Robt W (Cecil), baker, h 3107 Imperial av.
Haack Wesley, baker Snowflake Baking Co, r 3107 Imperial av.
Haag Grace Mrs, tchr Florence Sch, r 3968 Georgia.
Haag Roy R (Grace C), tchr High Sch, h 3968 Georgia.
Haag Marie, maid Y W C A, r 1508 C.
Haas Amy B (wid H F), h 3566 Tomkins.
Haas Calvin W (Josephine), slsmn Lyon Clothing Co, h 1133, 14th.
Haas Dorothy, telep opr Pac Tel & Tel Co, h 1501, 5th.
Haas Earl J (Mabel), slsmn, h 4730 Muir, Ocean Beach.


FRANK
FEGER
SAN DIEGO'S LEADING MERCHANT TAILORS
243 WEST F
PHONE MAIN 1287
BROS
JOHN


LOUIS MASSIE WINN DOCTOR OF OPTOMETRY
EYES EXAMINED. GLASSES FITTED
TEL., MAIN 221 201 AND 212 WATTS BLDG. 520 E STREET

Greenwood Cemetery and Crematory

PHONE. MAIN 477 40TH AND IMPERIAL AVE.

Haas Edwd F, oil lands 1025, 4th, rm 427, h 2202 Union.
Haas Ernest A, carp, h 3566 Tomkins.
HAAS GUSTAVE W DR, Orthopedist—Specialty of The Spine, 499 Pacific Electric Bldg, Los Angeles.
Haas Vernon H (Anna), meat ctr Young's Market, r 1331, 4th.
Haase Edwd (Olive F), lab, h 3434 Boston av.
Haase Gustav, h 344 A.
Habbegar Mary Mrs, r 1669, 1st.
Habekost Alvina, bkpr Arnold Realty Co, r 3594 Arnold.
Habekost Caroline C (wid Andw), h 3594 Arnold.
Habekost Emily, r 3594 Arnold.
Habermann Louis, appr Carlson & Simpson, r Y M C A.
Habermann Margt, tchr Brooklyn Sch, r 480 Elm.
Habich Nina, clk Ingersoll Candy Co, r 1236, 11th.
Hache Carl, r 3591 Filbert.
Hache Helen, student, r 3591 Filbert.
Hache Henry, h 3591 Filbert.
Hache Kate, marker Munger's Lndy, r 3591 Filbert.
Hack Fred C (Celestine D), slsmn, h 650 S Bancroft.
Hackbarth Geo H, waiter Eugene Roth, r 503 Market.
Hackett Arvilla (wid Thos H), r 2358 Columbia.
Hackett Carrie V (wid S W), h 1534, 1st.
Hackett Henry Y, insp U S Immigration Service, r 1247 Columbia.
Hackett Michl J (Pansy), motrmn S D Elec Ry, r 233, 18th.
Hackett Mabel Mrs, h 4956, 8th.
Hackleman Chas C (Theresa), slsmn, h 1702 L.
Hackney Chas W (Myrtle L), auto opr Sanitary Lndy, h 436, 17th.
Hackney Robt H (Hattie), auto mech Powell Motor Car Co, h 1258, 1st.
Hada S Mrs, prop Hotel Pacific, h 506, 5th.
Hadas Haben Mrs, lndywkr Silver Gate Steam Lndy Co, h 2004 Monroe.
Hadden Philip I (Myrtle), garage mgr, h 4288 Arguello.
Haddock Benj H, activities sec Y M C A, r Coronado.
Haddock Jas P (Florence E), aud, h 1265, 23d.
Haddock Wm C (Florence), prop Idaline Apts, h 237 Spruce.
Haddock Wm J (Ruth H), slsmn Southwestern Gro Co, h 1267 Johnson.
Haddon J W Mrs, h 2260 Front.
Haddon Hall Hotel, r 1334, 7th.
Haddon Hobert (Rosie), troublemn S D Cons G & E Co, h 3175 Market.
Haddon Valentine H, r 3175 Market.
Haden John F (Othelia), h 1319 Dale.
Haderson R L, h 355, 21st.
Hadfield Jos (Elizabeth A), h 4084 Iowa.
Hadfield John V, r 735 W Beech.
Hadfield Robt R (Sarah A), watchmn Standard Oil Co, r 4084 Iowa.
HADLAND JACK, Pres Hadland-Olsen Co, r Alaska.
HADLAND JOHN A (Mabel F), Treas Hadland-Olsen Co, r 2136 Columbia.
HADLAND-OLSEN CO, Jack Hadland Pres, J A Hadland Treas, Robt E Olsen Mgr, Machinists, Electricians, Marine Ways, Boat Works, Boat Builders, Bay Front, foot of Grape. (See page 55.)
Hadley Chas (May), tmstr City Operating Dept, h 1765 Kearney av.
Hadley Edwd B, equipt installer, r Y M C A.
Hadley Ephraim W (Mary C), gro 1021, 25th, h 840, 24th.
Hadley Flora R (wid Herbt B), h 1617 Union.
Hadley Howard H, teller First Natl Bank, r 1617 Union.
Hadley Mary S (wid H W), r 7863 Ivanhoe, La Jolla.
Hadley Mildred M, student, r 2134, 5th.
Hadley Robt H, clk E W Hadley, r 840, 24th.
Hadley Wm H (Jennie B), mech Rockwell Field, h 2134, 5th.
Hadley Wm W (Gertrude E), trucking, h 443 S 35th.

I. L. ENO

KODAKS

PHOTO SUPPLIES

PICTURE FRAMING

419 BROADWAY

PHONE MAIN 6877

PALACE TURKISH BATHS

SWEDISH MASSAGE

Electrical Treatments

Radio Therapeutic Lamp for Ladies and Gentlemen

OPEN DAY and NIGHT

Prices Reasonable

920 4th

Tel. Main 1404

More Value for Less Money

WHITING-MEAD COMMERCIAL CO. OF SAN DIEGO

Plumbing Material Paints, Pipe, Hardware, Roofing Paper, Electric Goods
Wall Board Sash and Doors, Wrecking Department

Office and Warehouse, First N. E. Cor G PHONE, MAIN 709 Wrecking and Lumber Yards 14th S. W Cor. K

W. F. LUDINGTON CO. GENERAL INSURANCE AND SURETY BONDS
234-235 SPRECKELS BLDG. MARINE INSURANCE

Hadzer Peter F, agt Prudential Insurance Co, h 4153 Wilson av, E S D.
Haelsig C J (Elda G), barber Chas Slavick, h 646, 12th.
Haenel Delphine, r 2446 J.
Haensler A Victoria S Mrs, h 3426 Valle av.
Haettel Lois F, tchr Garfield Sch, r San Diego Hotel.
HAFELI PAUL (Rosie M) (Paul's Place), h 3041 Valle av, Tel Main 532-W. (See page 4.)
Hafer Anna C (wid F H), r 1904, 1st.
Hafer Clara (wid Geo), h 226 Ash.
Hafer John (Mary), mach S D & Ariz Ry, h 3157 Clay av.
Haff Oliver P, repairmn Pac Tel & Tel Co, h 3021 B.
Haffley Glenn K, civ eng, h 4145, 3d.
Haffy Thos (Agnes), vulcanizing, 231 F.
Hagaman Albt D, dist F & P Agt S D & Ariz Ry, h 4269 Witherby.
Hagan Jos B, h 205, 26th.
Hagan Michl J, supt Coronado Branch Postoffice, r Coronado.
Hagar Harry W, yardmn Russ Lmbr & Mill Co, r 1434, 1st.
Hagberg Joel, r 1240, 12th.
Hagberg Josephine Mrs, r 1240, 12th.
Hage Fred S (Marion) (Hage & Schachtmayer), h 454 Olive.
Hage Sarah M (wid Saml), r 524 Maple.
Hage Willard B (Addie), pres Sanitary Ice Cream Co, h 2570, 3d.
Hage Willard B jr, v-pres Sanitary Ice Cream Co, r 2570, 3d.
HAGE & SCHACHTMAYER (F S Hage, L M Schachtmayer), Distributors Templar Motor Cars For San Diego and Imperial Counties, Used Cars of All Makes, 1141, 1st, Tel Main 2755.
Hagel Frank M (Minnie L), contr and bldr, h 115, 22d.
Hageman Alice R (wid E E), h 933, 11th.
Hageman Leslie W, student, r 933, 11th.
Hageman Percy G (Sophia), mariner, h 2644 National av.
Hagen Tony (Anna), auto mech W B Conniry, h 915 S 28th.
Hagenbruch Robt E (Alice S), clk Sou Trust & Commerce Bank, h 1420 Bush.
Hageman Alice R, h 933, 11th.
Hager Mary E (wid E B), h 1765 Logan av.
Hager Della M (wid G J), h 4659 Florida.
Hager Della M Mrs, slswmn Green-Marshall Co, r 4659 Florida.
Haggart Hugh A (Laurena), h 2128 Madison av.
Haggerty Jas P (Corinne), U S N, h 2372 Julian av.
Haggerty Lena Mrs, h 3257 Ibis.
Hagman Herman J (Effie M), lab, h 4038 Sierra av, E S D.
Hagmann Chas, student, r 2441 E.
Hagmann Henry, mech, r 2441 E.
Hagmann John (Augusta), h 2441 E.
Hagstrom Eric, dredgermn, r 1055, 5th.
Hague Howard, with The Boston Store, h 3454 Copeland av, E S D.
Hague Laurence (Harriett M), slsmn, h 3849, 6th.
Hahn Albt K (Emma), h 1025 Johnson av.
Hahn Alice L, sec E O Hahn, r 4239 Arden Way.
Hahn Benj F, fur rms 130 West C.
Hahn Clifford, h 741, 12th.
Hahn Edith M (wid F L), nurse, r Silver Ter, N S D.
Hahn Edna F, slswmn Holzwasser Inc, r 741, 12th.
Hahn Elmer O (Alice L), business chances 121 Bway, rm 301, r 4239 Arden Way.
Hahn Frank (Marian), h 2580 C.
Hahn Fred M (Augusta), shoemkr 3826, 30th, h 341, 18th.
Hahn Marie E, tchr Central School, E S D, r 341, 18th.
Hahn Wilhelmina, milliner, r 341, 18th.
Hai Wo Hong, Chinese mdse 348 J.

ROWE'S SERVICE STATION
GASOLINE
OILS
GREASES
Complete Greasing Service Maintained
MAIN 888
FIRST & C

MAIN 939
WHITE'S
WALL PAPER AND PAINT STORE
707 SIXTH ST.

McCLURE & KELLY
SHEET METAL WORKS
RADIATOR, BODY AND FENDER WORK OUR SPECIALTY
J. H McCLURE
W M KELLY
1415-1417 MARKET
MAIN 1866

CONNER ADJUSTMENT BUREAU
G. E. CONNER
MANAGER
PHONE MAIN 2683
"WE GET THE MONEY"
611 TIMKEN BLDG.

Haigh Crawford M, emp P M Dairy Co, r 656, 13th.
Haigh Morris (Mabel), checker, h 1784 Kearney av.
Haight Bessie A (wid A D), h 1971 Union.
Haight Lloyd S (Ada) (Oakland Six Co), h 2030, 30th.
Haight Nancy E, supt Rest Haven, r 1944 Bway.
Haight Nellie, r 1971 Union.
Hailey Elfa L Mrs, h 4749 Idaho.
Haiman Isadore (Guadulupe), clk U S Grant Hotel, h 4580, 36th.
Haines Alfd (Francelia E) (Haines & Haines), h 2470 E.
Haines Alfd H, h 2260 I.
Haines Alsa B Mrs, sec Dr Ernest Cleverdon, r Chula Vista.
Haines Anna E, r 2260 I.
Haines Anne T (wid J H), r 3627 Jennings, Pt Loma.
Haines Chas C (Haines & Haines), r 2470 E.
Haines Elizabeth Y (wid Henry H), r 3595 Front.
Haines Florence A, r 2470 E.
Haines Fred B, checker Rockwell Field.
Haines Harriett, h 1665, 9th.
Haines Mary (wid Wm), r 4069, 1st.
Haines Mervin L, with The Marston Co, r 3559, 30th.
Haines Thos L (Stella), lumber, h 3559, 30th.
HAINES & HAINES (Alfred and Chase C), Attorneys at Law, 827-828-829 Timken Bldg, 861, 6th, Tel Main 585.
Hainsworth Jas F (Gladys A), h 1520 Tyler av.
HAIR-O-LINE PARLORS (Mrs Inez Medeiros) Scalp Treatments a Specialty, Hair Dressing, All Kinds of Facial Packs, Shampooing, Suite 204 Scripps Bldg 525 C, Tel 65748.
Haislip Silas E (Edna A), h 848 Beech.
Haithenthaler Romeo A, waiter Palace Cafe, r 4422 Estrella av.
Hakanson John (Lizzie F), h 1625 Blaine av.
Hake Frank (Effie), batterymn J Stanley La Sha, h 4181 Georgia.
Hakes Herbt B (Mary A), pres and mgr Hakes Investment Co, r Coronado.
HAKES INVESTMENT CO, Herbert B Hakes Pres and Mgr, Bryant B Hakes Sec-Treas, Real Estate, Loans and Insurance, Coronado Business Our Specialty, 407 Central Mortgage Bldg 1015, 1st, Tel 570.
Hakes Laurel E, shoe repr Shoecraft Repair Co, r National City.
Hakes Lidyard B, slsmn Hakes Investment Co. r Coronado.
Hakes Mary J (wid L B), h 2128 Dale.
Hakie Mary, r 2214 National av.
Hakie Peter, h 2214 National av.
Halbert Bernice V, slswmn Bledsoe Co, r 3130 Ivy.
Halbert D, baker Sou Cal Baking Co, r 911, 6th.
Halbritter Fred C (Lizzie), motrmn S D Elec Ry, h 2524 L.
Halbritter Wm, lndymn S D County Hospital.
HALE AUTO WRECKING CO (Edward T Hale), Auto Wreckers, Dealers in Used Cars, Parts, Accessories and Vulcanizing, 1128, 2d, Tel Main 1932.
Hale Cabell (Minnie B), r 4335 Park blvd.
Hale Chas F (Anna B), h 3776, 3d.
Hale Chas V (Nettie E), tailor 1070, 7th, r 1054 same.
Hale Edwd T (Mildred L) (Hale Auto Wrecking Co), h 1039 Essex.
Hale Elizabeth L Mrs (W T Hale & Son), r 206 W Robinson av.
Hale Fannie M Mrs, h 744 State.
Hale Frank E, dentist Painless Parker Dentists, r La Mesa.
Hale Franklin, student, r 1055, 15th.
Hale Fred W (Kate C), slsmn **S H PRICE INC,** h 4698 Marlborough dr.
HALE-FULTZ CO (W T Hale, J Wesley Fultz), Bicycles and Sporting Goods, Repairing, 726 Bway, Tel Main 1466.
Hale Gladys M, r 4633 Terrace dr.



STOLL'S
Multigraph Shop
AND
Advertising Bureau
PHONE 655-33
207 Watts Building
MULTIGRAPHING
ADDRESSING
TYPEWRITING
MAILING
MIMEOGRAPHING
MAILING LISTS
Public Stenographer
L. M. STOLL, MGR.

ANGELINOS
The Angelino
Restaurant Francais
Phones
Main 6890
657-37
328 C Street

"An All Year 'Round Toy Store"
PASSMORE'S BIRD AND TOY STORE
Phone, Main 2158 Canaries, Parrots and Goldfish 1166 Sixth Street
Alexander Noland, Prop'r Toys and Sporting Goods Near B Street

Frank A. Salmons
"The Insurance and Bond Man"
Southern Title Bldg. ON THE PLAZA
Phone Main 244
Writes All Forms of
Insurance

Hale Harry P Mrs, r 302 Thorn.
Hale Helen, student, r 4539 Edgeware rd.
Hale Henrietta, supv Pac Tel & Tel Co, h 4120 Pacific av.
Hale Jas D, tailor Practical Tailoring and Dressmaking College, r 624 B.
Hale Jas F (Sarah T), barber 1050, 4th, h 1055, 15th.
Hale Joel, auto mech Lincoln Garage, r 4120 Pacific av.
Hale John H (Mary E), h 1968, 1st.
Hale Johnson T (Eugenia), h rear 4427 Maryland.
Hale Josephine B (wid G W), h 3568, 3d.
Hale Leo F (Cora E), h 4633 Terrace dr.
Hale Mary E, r 1968, 1st.
Hale Mayme L, telep opr S D Cons G & E Co, r 1968, 1st.
Hale Maurice W, installer Pac Tel & Tel Co, r 1908, 5th.
Hale Nellie R (wid T B), r 2538 F.
Hale Perley (Mary L), archt 121 Bway, rm 570, h 3337 Stockton av,
Hale Saml O, h 3746 Acacia.
Hale Stanley (Elizabeth S), pres City Civil Service Comm, h 241 W Robinson.
Hale Thos E (Mary V), h 4335 Park blvd.
Hale W T & Son (Wm T, Will T and Mrs E L Hale, Irving Yuncker), gro and bakery 3896, 5th.
Hale Wesley P (Alice), dist mgr Occidental Life Ins Co, h 4539 Edgeware rd.
Hale Wilburn F (Sarah E), carp, h 4515, 41st.
Hale Will T (Florence) (W T Hale & Son), r 206 W Robinson av.
Hale Wm H (Martha A), h 3878 Copeland, E S D.
Hale Wm T (Elizabeth L) (W T Hale & Son), h 206 W Robinson av.
Hale Wm T (Marybelle) (Hale-Fultz Co), h 2820 C.
Haleiwa Apartments 2172 Front.
Hales Geo P (Elizabeth), dftsmn U S Navy Public Wks, h 3939, 1st.
Hales Saml R (Minnie), h 4558 Long Branch av, Ocean Beach.
Haley Geo A (Annie M B), h 2568 India.
Haley Gladys E, r 855, 23d.
Haley Herbt B, firemn City Fire Dept, r 2568 India.
Haley John H (Kate M), U S N, h 854, 10th.
Halkins Chris (Essie E), barber A W Anderson, h 2868 Franklin.
Hall Albt F, clk Edwd Streicher, h 2017, 1st.
Hall Amelia G Mrs, h 3962 Falcon.
Hall Amy M, hairdrsr M Alice Regal, r 2248 Logan av.
Hall C S, clk S D Cons G & E Co, r 3500, 5th.
Hall Cedric, h 1240 C.
Hall Chas, r 1535, 1st.
Hall Chas A (Mary A), driver Klauber Wangenheim Co, h 3624 El Cajon.
Hall Chas F (Ella L), lab Mount Hope Cemetery, h 3865 Florence.
Hall Chas H (Melvina P), dep sheriff, h 2551 Curlew.
Hall Chas R (Ella S), exp messgr, h 4470 Daley av, E S D.
Hall Chas S (Daisy B), h 3500, 5th.
Hall Chris J (Emma C), poultry yard 4394 Menlo, E S D.
Hall Cora E (wid T C), r 3500, 5th.
Hall Daisy Mrs, clk Whitney & Co, r 3500, 5th.
Hall David, yardmn Russ Lmbr & Mill Co, r 1243 Front.
Hall David G (Kath), watchmkr, h 4752 Adams av.
Hall David G jr, student, r 4752 Adams av.
Hall Donna M, tchr, r 1740, 3d.
Hall Dorothy E, r 1240 C.
Hall Edwd B (Jennie J), h 2132 Albatross.
Hall Edwd C, with The M Hall Co, r 2368, 2d.
Hall Edythe F Mrs, clk Whitney & Co, r 4197 Scott av, E S D.
Hall Elizabeth J (wid Jos), h 936, 19th.
Hall Ella Mrs, h 1445 B.

BARKER'S BAKERY

BUY BARKER'S BREAD
1220 University Ave.
Tel. Hillcrest 1412

STEWART C. KENDALL
General Insurance
309 First National Bank Bldg.
Telephone MAIN 2941

C. J. HENDRY CO. Ship Chandlers and Naval Stores
ENGINEERS' SUPPLIES
C ST., N. E. COR. INDIA
MAIN 1829

SAN DIEGO FARM & MORTGAGE COMPANY
617 E Street
Timken Building
PHONES:
MAIN 34 - MAIN 1841
FARM LANDS
INSURANCE
LOANS
POINT LOMA REALTY

SAN DIEGO MAP AND BLUE PRINT CO.
ROOM 31
919 4TH
Work Called For and Delivered
TEL
MAIN 952

NAT McDOWELL
Real Estate
No matter what you want, see us
Residences
Business Property
Ranches
Insurance
912 3rd St.
MAIN 4348

Hall Emma J (wid Frank H), r 1822, 32d.
Hall Ethel M, nurse, r 1468, 1st.
Hall E C, eng S D & Ariz Ry, r 2248 Logan av.
Hall Felts W (Bessie), lab Mount Hope Cemetery, h 3112 National av.
Hall Florence C, clk S D & Ariz Ry, r 1822, 32d.
Hall Floride O (wid W P), h 1816 Ft Stockton dr.
Hall Frank, lab, r 830, 8th.
Hall Frank H (Alice B), U S gauger, h 2214 Brant.
Hall Fred B (Emma M), porter Johnson Cigar Co, r 2531 L.
Hall Fred P (Ella V) (San Diego Dental Laboratory), h 1641, 4th.
Hall F H, emp Bishop & Co, r 2214 Brant.
Hall Geo S, lab City Operating Dept, r 4417 Georgia.
Hall Genevieve W, steno U S N Hosp, r 936, 19th.
Hall Harry, mech B W Sinclair, r 3044 Fir.
Hall Harry (Cath), blksmth, h 3044 Fir.
Hall Harry D, h 1505 Imperial av.
Hall Harry E, photo, h 4191 Scott av, E S D.
Hall Harvey W (Arabella), adv solr S D Sun, h 4046 Goldfinch.
Hall Helen N, with The Marston Co, r National City.
Hall Helen R, tchr High Sch, r Coronado.
Hall H, r 1247 Columbia.
Hall Jas F (Mary L), h 2330 Ft Stockton dr, N S D.
Hall Jas M, clk S D & Ariz Ry, h 1822, 32d.
Hall Jas O, inventor, h 4431 Central av, E S D.
Hall Jas R, r 4394 Menlo, E S D.
Hall John, r S D County Hospital.
Hall John L L, slsmn, r 2132 Albatross.
Hall John S (Lillian A), bldg contr 4658 Park blvd, h 4664 same.
Hall Jones H (Jean), mining eng, h 3819, 3d.
Hall Josephine A (wid L A), tchr, h 3767 Van Dyke av, E S D.
Hall Julia A, r 2203 Bway.
Hall J Lawrence, student, r 1816 Ft Stockton dr.
Hall J Marshall (Florence), clk, h 1822, 32d.
Hall Kath E (wid W P), mgr Best Apts, h 1240 C.
Hall K Marie, bkpr, r 1835 Altura pl.
Hall Laura, r 2368, 2d.
Hall Lillian Meacham, steno Paris Drapery House, r 3354 Herman av.
Hall Lillian S, mgr S V Bunnell, h 1450, 4th.
HALL M CO THE (Established 1886) (M F Hall), Real Estate and Insurance 1168, 4th, Tel Main 552.
Hall Mabel Mrs, hskpr, r 738 F.
Hall Margt, r 3153 National av.
Hall Martin O (Minnie), h 2555, 5th.
Hall Mary E (wid G P), h 1422 Meade av.
Hall Matthew, custodian Masonic Temple, r same.
Hall Michl F (Etta) (The M Hall Co), h 2368, 2d.
Hall Milton E, lab, r 3865 Florence.
Hall Oakley J (Amelia G), pres and mgr San Diego Marine Construction Co and Star and Crescent Boat Co, h 3700, 3d.
Hall Oakley M (Jessie S) (Pioneer Truck Co), h 1405 Edgemont.
Hall of Records, annex to Court House, Union se cor C.
Hall Olive A, r 1924 I.
Hall Robt (Rose), h 1116 S 30th.
Hall Ronald E, slsmn Mrs S G Rucker, r 1802 Bancroft.
Hall Ruth, r 1445 B.
Hall R Miss, r 1345, 5th.
Hall Saml L (Leah C), v-pres and mgr Electric Supplies Distributing Co, h 3769, 1st.
Hall Sarah A (wid E C), h 1244 University av.
Hall Sarah J (wid Geo), r 1821, 4th.

HOURS: 9 to 5 *We Correct Everything in Sight* PHONE 65834
DR. BRUCE L. WALLACE, OPTOMETRIST
DR CHAS. H. WALLACE, OPTICIAN
PRESCRIPTIONS FILLED, LENSES DUPLICATED
Suite 318-20-22 Granger Bldg BROADWAY AT FIFTH, SAN DIEGO, CALIF

Hall Seth B Mrs, h 2203 Bway.
Hall Theo, h 2011 Front.
Hall T J, clk Santa Fe, r 1247 Columbia.
Hall Victorinne, tchr, r 1822, 32d.
Hall Walter R (Julia C), mot pict opr, h 2844 National av.
Hall Watson W (Cora L), h 1924 I.
Hall Wesley C, reporter, r Y M C A.
Hall Wm A, boat bldr S D Marine Construction Co, ft of Sampson.
Hall Wm C, h 2060 Earl.
Hall Wm D, clk Heller's Inc, r 1740, 3d.
Hall Wm D (Cynthia), gro, h 1740, 3d.
Hall Wm D (Henrietta C), h 4340 Georgia.
Hall Wm H, r 1241, 14th.
Hall Wm H (Edith), prop Hotel White House, h 1053, 2d.
HALL WM H (Florence A), Hardware and Furniture, Second Hand Goods Bought and Sold, 3919 University av, E S D, Hillcrest 166-J, h 3857 Central av.
Hall Wm J (Barbara), mgr American Union Fish Co, h 2142 State.
Hall Wm J jr, eng, r 2142 State.
Hall Wm P, r 1816 Ft Stockton dr.
Hall W Harmon (Alice B), dentist 1007, 5th, rm 903, h 1835 Altura pl.
Hall W Winthrop (Norma H), phys, h 4130 Cleveland av.
Hall W N, foremn Santa Fe, h 1853 Colton av.
Hall Zaida B, bkpr Walter Dibb, r 1924 I.
Hallahan Michl J (Margt), eng, h 1365 Columbia.
Hallam Barnie P (Maude F), carp, h 3804 T.
Hallam Eva Lee Mrs, bkpr Hotel Churchill, h 915 Bway.
Hallam Maude F, clk Whitney & Co, r 3804 T.
Hallanen J Edwd (Muriel), r 1519 Union.
Hallawell Gilbert, bkpr Stephens & Co, r 3670 Idyllwild.
Hallawell Jos L (Annie E), with North Park Drug Co, h 3670 Idyllwild.
Halle Christian (C Halle & Co), h 615, 8th.
Halle Christian jr, clk C Halle & Co, r 615, 8th.
Halle C & Co (Christian Halle), glass 355, 8th.
Hallenbeck W B, porter, r Golden West Hotel.
Haller John, r 106 West B.
Haller John W (Nellie), h 1230 Robinson av.
Hallett Chas D (J Oake), h 1405 Grove.
Hallett Madge Mrs, canvasser, h 3362 K.
Hallett Norman S (Cynthia E), printer S D Union, h 2011 Logan av.
Halley Henrietta G Mrs, clk Whitney & Co, r 1020 Bway.
Halley Robt T (Harriett E), h 4555 Marlborough dr.
Halley Robt jr (Marion), archt, r 3575, 1st.
Halliday Alice W, h 3555, 1st.
Halliday Don, U S N, r 1151, 1st.
Halliday Emma W, died Mar 13-1921, 3555, 1st.
Halliday Gladys, bkpr Poultry Producers of S D, r 1817, 31st.
Halliday Mary G, confy 4598 University av, r same.
Halliday Thos W (Mary G), clk, h 3351 Herman av, E S D.
Halliday Thos W (Millicent B), surveyor, h 1817, 31st.
Halliday Vivienne C Mrs, v-prin Logan Sch, r 1904, 1st.
Halligan Mildred E, steno Arts & Crafts Press, r 1240 C.
Halligan Warwick S (Mildred), foremn, h 1240 C.
Hallinan Jos (Clara F), C S pract 525 C, rm 504, h 3815 Bancroft.
Halm Marie, ironer Original French Lndy, r 3217 I.
Hallman Mary C (wid J H), h 412, 32d.
Hallowell John W, h 3415 Newton av.
Hallowell Lucy, lndrs Pt Loma Lndy.
Halpin Margt H, steno H L Benbough, r 1705, 30th.
Halpin P J (Nora), monuments 3775 Imperial av, h 1705, 30th.

4% ON SAVINGS DEPOSITS
$1.00 OPENS AN ACCOUNT
SOUTHERN TRUST & COMMERCE BANK
U.S. GRANT HOTEL BUILDING

CARPENTER'S INC.
952 6TH ST., NEAR BROADWAY
TELS. 652-01; MAIN 828
Commercial Stationery, Office Supplies, Filing Systems and Devices, Books, Fine Stationery and Engraving.
BOOK DEPARTMENT ON SECOND FLOOR

CALIFORNIA COMMERCIAL COLLEGE
7TH, COR. BROADWAY

SIXTH STREET GARAGE
JOHN B. McINTYRE
Proprietor
Auto Storage
General Repairing
Towing Service
Carburetor Work
Accessories
Supplies
735
Sixth Street
Tel. 66121

Fur Products Co.
Furs Tanned, Dyed Remodeled
Raw Furs Bought and Sold
Ready Made Furs
SALESROOM
1371 Fifth
FACTORY
304 Sixth

Halsey Jos, chef, r 933, 11th.
Halsey Jos, billiards 532 F, r 933, 11th.
Halstad Nels J (Dorothy), emp Benson Lmbr Co, h 220, 20th.
Halstead C E, stationmn S D Cons G & E Co, r Escondido.
Halstead Edwd O (Jessie F), cigars 210 Bway, h 330 W Date.
Halsted J Edgar (Flora R), chiropractor, h 2546 Landis.
Halvorsen Alfd H (Christine A) (Taylor-Halvorsen Co), h 1115 W Montecito Way.
Halvorsen Mabel C, r 2442 Market.
Halversen Maria (wid Chas), fur rms 1404 K.
Halvorsen Sherman H, oil 1118 Bway, r 2442 Market.
Halvorsen Soren, h 2442 Market.
Halvorsen Thos O M, lab City Park Dept, r 2442 Market.
Ham Edwd W (Mary), h 4359 Alabama.
Ham Frank A (Emma), carp, h 1910 State.
Ham Lloyd W, auto mech Standard Oil Co, r 1910 State.
Ham Maude, fur rms, h 904 C.
Ham Roland S (Lura M), h 4148 Georgia.
Ham Walter (Dora), tel S D & Ariz Ry Co, h 2154 Newton av.
Haman Fred W (Della G), h 3888 Pringle.
Hamano Siege, janitor Wiley B Allen Co, r 2333, 4th.
Hamano T, prop Hotel Lincoln, h 536, 5th.
Hamato G T, sec Japanese Association of San Diego, r 536, 5th.
Hambaugh Frances A, r 4607, 32d.
Hamberg Bobby, emp Bishop & Co, r 846, 11th.
Hamberg John, r 1806 J.
Hamblet M Becky, r 218 Beech.
Hamblin Abraham L (Elmina G), carp, h 3953 Utah.
Hamblin Burton G, r 3953 Utah.
Hamblin Jas B, slsmn Wm L Hughson Co, r 3953 Utah.
Hambrough Susan E C Mrs, music tchr 3394 Castle, E S D.
Hambrough Worsley G (Susan E C), h 3394 Castle, E S D.
Hamburg Emy V, r 4107 Van Dyke av.
Hamburg Julia S (wid Henry), h 4107 Van Dyke av.
Hamburg Wm R, bkpr Gray, Maw Music Co, h 4107 Van Dyke av.
Hamby Wm H (Edna C), writer, h 3384 Grim av.
Hamecher Jos (Lempi), painter, h 4354 Georgia.
Hamer Evaline (wid Geo W), h 306 W Fir.
Hamer Geo W, r 306 W Fir.
Hamer Homer Armsted (Elsie H), artist Sunset Engraving Co, r 718 Ash
Hamer S A Douglas, civ eng, r 306 W Fir.
Hamer Thos (Selina), h 2049 Julian av.
Hamer Wm J (Kath J), driver Original French Lndy, h 4033 Front.
Hamersley Hulda, r 1230 B.
Hames Wm A, r 1169, 12th.
Hamill Jos H (Flora I), editor, h 1612 Fern.
Hamill Philip C, r 420 B.
Hamill Saml W, student, r 1612 Fern.
Hamilton Abner (Ella), h 6 Francis.
Hamilton Adelaide, r 1121 Waverly Lane, La Jolla.
Hamilton Alexander Institute. See Alexander Hamilton Institute.
Hamilton Apartments, 941, 11th.
Hamilton Arthur J (Amy L), archt, h 2059 National av.
Hamilton A D (Emma C), carp, h 4160 Menlo av, E S D.
Hamilton Chas S (Elizabeth), v-pres Hamilton's Inc, h Owen cor San Fernando, La Playa, Pt Loma.
Hamilton Cyrus R (Caroline E), phar F W Murray, r Waverly Lane, La Jolla.
Hamilton David L (Mary L), h 4382 Georgia.
Hamilton Delbert L (Marguerite), dentist, h 4380 Georgia.

TELEPHONE, MAIN 691
THE LENOX CAFETERIA
1058 FIFTH STREET OPEN EVERY DAY

Property Managers and Rent Collectors

LOUIS C. MASTEN
Real Estate and Insurance
TIMKEN BUILDING

Hamilton E Mae Mrs, h 1141 Bway.
Hamilton Edwd, r Vauclain Home.
Hamilton Elceia H, student, r 4160 Menlo av, E S D.
Hamilton Esther T, student, r 4160 Menlo av, E S D.
Hamilton Fred C, h 2171 Logan av.
Hamilton Fred N, slsmn La Jolla Hardware Co, r Eads, La Jolla.
Hamilton Geo W (Anna W), lab, h 4036 Louisiana.
Hamilton Harry H, r 1876 Ebers, Ocean Beach.
Hamilton Hosea, r 728 Market.
Hamilton Jas Mrs, h 1445 Front.
Hamilton Jas (Margt), h 1914, 1st.
Hamilton Jas L, boat house Bay front ft of Grape.
Hamilton Jas Winter (Florence), carp, h 3848, 3d.
Hamilton Jewel V (wid C C), r 1145 S Coast blvd, La Jolla.
Hamilton John, r 4368 Selma pl.
Hamilton John F (Mary A), h 1772 Titus.
HAMILTON JOHN H (Sallie W), Sec-Treas San Diego Tile & Woodstone Co, h 4037 Shasta, Pacific Beach.
Hamilton Jos E (Jeannette B), meat ctr, h 1876 Ebers, Ocean Beach.
Hamilton Kent B (Sarah E) (La Jolla Hardware Co), h Eads, La Jolla.
Hamilton Letitia (wid J I), h 1460 C.
Hamilton Mae Mrs, r 1055, 5th.
Hamilton Marion R, chf clk Spreckels Co, r 2127, 2d.
Hamilton Martin W (Mary L), nurse, h 1008, 21st.
Hamilton Minnie M Mrs, slswmn, r 3035 G.
Hamilton N F Mrs, lndy wkr U S Grant Hotel, r 1445 Front.
Hamilton Nina, r 2545 L.
Hamilton Robt R (Claire C) (Hamilton & Lindley), h 4276 Sierra Vista.
Hamilton Robt S (Nellie), emp C S Hardy, r 1149, 9th.
Hamilton Roe M, driver Am Ry Exp, r 2545 L.
Hamilton School, Highland av, nw cor Castle, E S D.
Hamilton Thos, r 1914, 1st.
Hamilton Thos, h 4466 Adams av.
Hamilton Thos, pres Hamilton's Inc, h San Fernando nr Nichols, La Playa Pt Loma.
Hamilton Wallace F, artist, r 1319, 5th.
Hamilton Wm E (Mary), h 2545 L.
Hamilton Wm H, h 3302 Logan av.
Hamilton Wm I (Rose), acct, h 2952 Cedar.
HAMILTON & LINDLEY (R R Hamilton, F E Lindley), Attorneys at Law 420 Union Bldg 235 Bway, Tel Main 4953.
HAMILTON'S INC, Thos Hamilton Pres, C S Hamilton V-Pres, V S Bristol Sec-Treas, J O Henry Gen Mgr, Grocers 6th sw cor C, Tel Main 3260
HAMLIN RALPH INC, Eugene Martin General Mgr, Distributors Franklin Motor Cars and Quaker State Oil, 405 W Broadway cor State, Tel Main 2773.
Hamm Clara, maid Knickerbocker Hotel, r 45, 19th.
Hamm Edna E, wrapper Showley Bros, r 45, 19th.
Hamm Ella (wid W F), r 3758, 31st.
Hamm Elmer E, clk Bowen & Ettelson, r R D 2, Bx 120.
Hamm Ida L, tchr Logan Sch, r 320 Fir.
Hamm Wilfred E, r 45, 19th.
Hammack E O (Grace), auto opr, h 2933 Imperial av.
Hammack Edith C, tchr State Normal School, r 4170 Jackdaw.
Hammack Ephriam P (Addie L), h 2632 F.
Hammack Isabella S, tchr Grant Sch, r 4170 Jackdaw.
HAMMACK NOTTLEY S (Mary B), Attorney at Law 602 Central Mortgage Bldg 1015, 1st, h 4170 Jackdaw, Tel Hillcrest 3497.
Hammack Nottley S jr, student, r 4170 Jackdaw.
Hamman A, nurse Vauclain Home.

IRWIN & CO.

HAY, GRAIN,
FLOUR,
MILL FEEDS,
POULTRY
FEEDS,
GRAIN BAGS
WOOL BAGS,
SACK
TWINE,
COAL

Main Office
FOURTH AND K
PHONES:
MAIN 440
663-01

Geo. A. Bown Co.
Investment Service
GEO. A. BOWN
President
B. J. NESS
Secretary
626 TIMKEN BLDG.
Telephone 65141
816 First Nat'l Bank Bldg.
Tel. Main 193

Bakery
Confectionery • Cafeteria
Caterers
Merritt's
Broadway at Seventh
San Diego

Phone Main 4953 **H. A. CAMERON CO.** UNION BLDG.
THE OFFICE OF EFFICIENCY
WE WRITE ALL KINDS OF INSURANCE

Hamman Olga S Mrs, tchr High Sch, r 1111 Ft. Stockton dr.
Hamman W A, tchr High Sch, h 1111 Ft Stockton dr.
Hammell Maude B, r 420 B.
Hammer Goldie, clk Shoecraft Repair Co, r 1261, 15th.
Hammer Laura Mrs, h 1224 W Lewis.
Hammer Mary (wid J H), h 2062 De Foe, Ocean Beach.
Hammett Frank W, h 3138, 1st.
Hammett Frank W, dist agt Mutual Benefit Life Ins Co of Newark, N J, r San Diego Hotel.
Hammill Jos (Mary), foremn City Park Dept, h 3330, 29th.
Hammock W B, slsmn, r 1345, 5th.
Hammon Chas T (Elizabeth T), slsmn N L Coleman, h 3820, 31st.
Hammon Dora (wid Grant), r 3741 Arizona.
Hammon Geo H (Ada A), artist, h 3471 Storey av, E S D.
Hammon Roy (Marie S), barber W E Zink, h 4022 Texas.
Hammon Wilbur H (Olga), tchr, r 1111 Ft Stockton dr.
Hammond Mrs, h 1010, 16th.
HAMMOND CHAUNCEY R (Anna G), County Auditor Court House, h 1128 Sutter.
HAMMOND C WEIR (Irene H), V-Pres and Asst Mgr Motor Hardware & Equipment Co, h 2324 Ft Stockton dr.
Hammond Clara, student, r 2358 Columbia.
Hammond Edgar T Lieut, capt of yard Naval Air Sta, r 1016, 16th.
Hammond Edwd F (Gussie L), C S pract 1568, 6th.
HAMMOND EDWARD G (Minnie E), Watches, Jewelry and Gems 967 5th, Tel Main 907, r 1253, 12th.
Hammond Frank (Lillie), h 1945 Garnet, Pacific Beach.
Hammond Herbt J (Carmita L), clk, h 4152 Hamilton.
Hammond Jane C Mrs, h 201 Cedar.
Hammond John H (Jessie M), clk S D & Ariz Ry, r National City.
Hammond John P, h 1801, 1st.
Hammond Joshua S (Anna G), mgr Cuyamaca Club, r Coronado.
Hammond Justin W (Adelle), whol confy 662, 6th, h 4007 Henry.
Hammond Leroy E (Lotta E), chf clk S D & Ariz Ry, h 2903 Thorn.
Hammond Margt A Mrs, dom 1419 Monroe av.
Hammond Simon L, clk, r 935 Bway.
HAMMOND THOS C (Berenice), Sec Motor Hardware & Equipment Co and Mgr Porter Inc, h 3319, 1st.
Hammond Willard J (Emma J), h 3780 Ibis.
Hammond Wilbert E (Adah L), h 3340 Park av.
Hamon John, lab, r 569, 8th.
Hamor Caroline B Mrs, slswmn Holzwasser Inc, r 1372, 1st.
Hamor Frank R (Francis G), painter, h 5090 Lotus.
Hamor John R (Caroline), h 1372, 1st.
Hampson Frank P (Helen), clk H C Imlay, h 2244 Union.
Hampson Harry, lab Rockwell Field, r 1245, 6th.
Hampson Harry L (Ethel E), tractor opr, h 2950 El Cajon av.
Hampson Mary (wid W), r 1956, 5th.
Hampson Nellie E (wid Frank), r 4552, 35th.
Hampstead Amos J (Stella A), cook, r 4460 El Cajon av, E S D.
Hampton Clarence E, real est 229 West F, r 715, 10th.
Hampton Edwd K (Alma B), U S M C, r 4548 Campus av.
Hampton Elizabeth E (wid Elijah), r 4548 Campus av.
Hampton Jean Mrs, tchr The Bishop School.
Hampton John C (Clara), mach, h 4574, 34th.
Hampton Laverine, student, r 4574, 34th.
Hampton Muriel, student, r 4574, 34th.
Hamrick Mary A (wid J A), h 4336 Orangewood, E S D.
Hanaberry Peter H, car washer O K Chitwood.
Hanafin Dennis E (Lucille H), driver, h 3894 Woolman av.

HOMELAND BUILDING CO.
DEALERS IN
Building Material and Mill Work
Paints
Oils
Tools
Accessories
22-32 E. 8TH
NATIONAL CITY, CAL.

CHULA VISTA
THE FASTEST GROWING SECTION OF SAN DIEGO ..COUNTY..
PEOPLES STATE BANK

HOLSUM BREAD
Southern California Baking Co.
125-171 FOURTEENTH ST
Phones, 659-09
Factory 655-25

PLUMBING, HEATING, REPAIRING
W. C. MERRITT CO. 727-733 SEVENTH STREET
SAN DIEGO, CAL. MAIN 852

Hanan Eddie, waiter U S Grant Hotel, r 124 Bway.
HANAWALT BARRETT, Local Mgr H W. Koll & Co, r New Palace Hotel.
Hanbury Edgar J, managing dir Lower Cal Golf and Country Club.
Hance Dwight L, with The Marston Co, r 310 Ash.
Hance Lee L, slsmn Birch & Co, r 310 Ash.
Hanchett Helen E (wid Caleb), h 1830 Polk av.
Hanck Lloyd A, musician, r 2330 Union.
Hancock Caroline Mrs, cook 4520 Trias, N S D.
Hancock Clyde (Mary), iron wkr, h 3960 S.
Hancock Fred, tmstr Pac Wood & Coal Co, r 1120 K.
Hancock Henry H (Estelle), h 1256, 10th.
Hancock McKinley D, emp Postal Tel Cable Co, r 950, 9th.
Hancock Marian E, steno Zellerbach Paper Co, r 950, 9th.
Hancock Nellie E Mrs, color artist S V Bunnell, r Coronado.
Hancock Richd (Caroline), housemn 4520 Trias, N S D.
Hancock Sarah E Mrs, r 2952 Logan av.
Hand Clarence B, student, r 2142 National av.
Hand E Tilden (Bessie), auto trmr, h 2142 National av.
Hand Harriette (wid Harry S), r 402 Hawthorn.
Hand Pearl, waiter Belle B Peckham, r 2928 A.
Hand Pearl L (wid J H), r 2928 A.
Handley Arbelia A Mrs, h 2859 Grape.
Handley Helen E, student, r 7046 Orange av, E S D.
HANDLEY K V (Luna M), Prin and Owner California Commercial College, h 7046 Orange av, E S D.
Handley Luna M Mrs (Mission Hills Realty Co), r 7046 Orange av, ESD.
Handley Pauline M, student, r 7046 Orange av, E S D.
Handley Pearl T, nurse, r 3580, 5th.
Handley Ulis S (Helen B), driver Pickwick Stages, h 1332 Sutter.
Handrock Louis F, watchmn, h 3220 Logan av.
Handrock Louis F jr, seaman, r 3220 Logan av.
Handsaker Thos S Rev (Viola), pastor University Heights Christian Church, h 1468 Lincoln av.
Hane A N, U S N, r 936 State.
Hane Blanche, waiter Casa Loma Hotel.
Hanes Ellen E, emp Bishop & Co, r 1634 Front.
Hanes John T (Sarah J), caretkr, h 1634 Front.
Haney C T, cond S D Elec Ry, r 1811 Adams av.
Haney Dorothy, telep opr Pac Tel & Tel Co, r 902, 19th.
Haney Martha A (wid F H), slswmn Boadway Bros, r 249 I.
Hanford Anna (wid J J), h 4328 Valle Vista.
Hanford Grace, r 4328 Valle Vista.
Hanford Joan E (wid J J), h 4955 Del Monte av, Ocean Beach.
Hange Chas, cook Mike Hange, r 229 F.
Hange Mike (Helen), rest 312 F, r 229 F.
Haniman Anna Mrs, prop Pullman Cafeteria, h 1229, 9th.
Haniman Fred, r 1229, 9th.
Haniman Randcliff, student, r 1229, 9th.
Hanker Hulda L, dancing tchr 3361, 4th.
Hanks Geo (Bessie A), rancher, h 3836 Birch.
Hanks Manuel (Lupe), waiter, h 756, 16th.
Hanley Arthur J (Elizabeth), plumber Naval Air Sta, h 1627 F.
Hanley Christine M, nurse 3558 Colonial av, E S D.
Hanley Helen E, student, r 3558 Colonial av, E S D.
Hanley Jesse G, rest 221 West F.
Hanley John J (Mary C), lab, h 3558 Colonial av, E S D.
Hanley Ruth B, student, r 3558 Colonial av, E S D.
Hanlon Allen (Pearl), lab Brawner & Hunter, h 3561 Filbert.
Hanlon Irene, ticket aud Spreckels Co's, r 420, 19th.
Hanlon Wilbur, student, r 3561 Filbert.


Charles Dodson
Fire Insurance
Notary Public
511 Granger Bldg.
PHONE MAIN 5212

JONES-MOORE PAINT HOUSE
WHOLESALE RETAIL
Paint
Varnish
Roofings
Cor. 5th and A Streets

Since 1886
San Diego's Leading Men's and Boys' Outfitters
"LION" CLOTHING CO.
Southeast Corner Fifth and "E"
Where You Always Pay Less for Clothing Furnishings and Shoes of Quality

WASHING MACHINES
SEWING MACHINES
VACUUM CLEANERS
HEATING APPLIANCES
PORTABLE LAMPS
955 SIXTH STREET

Hartwell
ELECTRIC COMPANY

ELECTRICAL CONTRACTORS
LIGHTING FIXTURES
MOTORS, MOTOR REAIRING
MAZDA LAMPS
TELEPHONE, MAIN 318

Hanmore Geo A (Florence S), acct, h 4797 Santa Monica, Ocean Beach.
Hanna Albt J (Isabell), repairmn Pac Tel & Tel Co, h 3119 Logan av.
Hanna Eugene J, mech dentist S D Dental Laboratory, r 1802, 31st.
Hanna John (Elizabeth), h 4879 Newport av, Ocean Beach.
Hanna John D (Margt S), eng, h 1112 Sampson.
Hanna Mabel C, with The Marston Co, r 914 G.
Hanna Sam R (Mary E), emp Benson Lmbr Co, h 1802, 31st.
Hanna Wm T (Victoria), gro 849 G, h 914 same.
Hannaford W H, pastor Logan Hgts Congregational Church, h 2190 Kearney av.
Hannah Alfd H (Pearl), lab Naval Air Sta, h 1120 S 31st.
Hannah Georgia Mrs, h 2567, 2d.
Hannah Jennie A, h 2445 F.
Hannay Allan B (Kath), carp, h 7211 Eads, La Jolla.
Hannay John W (Helen B), h 7991 Prospect, La Jolla.
Hanner Goldie Mrs, r 1261, 15th.
Hanner Wm B (Hanner & Dancer), r Golden West Hotel.
Hanner & Dancer (W B Hanner, C C Dancer), props Golden West Hotel ns G bet 3d and 4th.
Hanney Peter M (Margaret), r Scripps Institute, La Jolla.
Hannley Mary J, r 1508 C.
Hannibal Henry A (Margt), millmn Savage Tire Co, h 2660 K.
Hanover Eve I (wid J W), h 4553 Georgia.
HANOVER FIRE INSURANCE CO (New York), Fintzelberg & Steinmetz Agts, 926, 7th.
Hanrahan Mary (Jas), h 725, 21st.
Hanrahan Wm T, electr S D Cons G & E Co, r 725, 21st.
Hansard Aldrine, auto painter O S Laing, r 729 E.
Hansard Ella Mrs, prop The Brooklyn, h 729 E.
Hansbrough Oliver A (Corrie), rancher, h 5134 El Cajon av, E S D.
Hansby Fannie, r rear 4035 Texas.
Hanscom Edwin R, slsmn Standard Oil Co, r 4662 Florida.
HANSCOM'S ELECTRIC HATCHERY (Escondido), Frank A Hanscom Prop, 50,000 Egg Capacity. Write for prices. (See adv Escondido section.)
Hansel Scott S (Hazel F), U S N, h 2904 Spruce.
Hansen Agnes E, steno Globe Grain & Milling Co, r 955, 22d.
Hansen Alma, with The Boston Store, r 2622 L.
Hansen Annie (wid Jacob), r 2972 Woolman av.
Hansen Anton J (Alma F) (Plaza Press), h 1712 Essex.
Hansen Carl, truck opr, h rear 2975 Webster.
Hansen Carl J (Isabel), food insp U S N, h 1105 Madison av.
Hansen Carrie Mrs, gro 931, 13th, r 1126, 14th.
Hansen Chas A (Bessie S), mech eng, h 1258 Silverado, La Jolla.
Hansen Cornelius V, carp, r 1044 G.
Hansen Einar G T (Lillian), h 3670 Columbia.
Hansen Emma Mrs, h 1480 C.
Hansen Englebroth (Lelah), painter, h 2684 Imperial av.
Hansen Evelyne J, opr Rosenfeld's Elite Button Co, r 2752, 29th.
Hansen Florence (wid Peter), h rear 2975 Webster.
Hansen Frank E, truck, r 4486 Thomas av, E S D.
Hansen Fred N (Margaret), mgr Western Oil & Supply Co, h 955, 22d.
Hansen Geo (Caroline), lab City Park Dept, h 1126, 14th.
Hansen Gladys F, student, r 4124 Park blvd.
Hansen Hans (Marguerite), switchmn Pac Tel & Tel Co, r 3258 Beech.
Hansen Hans J (Rose), motrmn S D Elec Ry, h 2825 K.
Hansen Harry C, buss boy U S Grant Hotel.
Hansen Harry E (Lola), tiremkr, r 3075 L.
Hansen Howard A, warehsmn Heller's Inc, r 3915 Franklin av.
Hansen John P, watch mkr The Ernsting Co, r 1116 C.

B. I. TULLY
Real Estate
Homes
Investments
Ranches
Exchanges
San Diego Eastern and Northern
955 7th St.
MAIN 1566

PAIGE MOTOR CARS

OLSON BROS.
REPAIRING and SUPPLIES
942 COLUMBIA
MAIN 458

RELIABLE SERVICE
AT
REASONABLE PRICES
REPAIRING BY EXPERTS

FRED A. HEILBRON
PLUMBING AND HEATING
1446 5TH ST.
TEL. MAIN 781

CITIZENS SAVINGS BANK
SIXTH STREET AT E
Pays 3% on Checking Accounts
4% on Savings

Hansen Julius B (Louise), h 515, 25th.
Hansen Louis S (Hazel B), repairmn Pac Tel & Tel Co, r 905, 20th.
Hansen Le Roy O, bkpr Sou Trust & Commerce Bank, r 920, 4th.
Hansen M Loretta, slsmn Arts & Crafts Adv Service, r Jewett Hotel.
Hansen Mattie (wid Hans), h rear 1231, 29th.
Hansen Mattie C Mrs, r 4337 Florida.
Hansen Minnie, tchr, h 4124 Park blvd.
Hansen Nels C (Seraphia A), slsmn, h 4019 Mission av, E S D.
Hansen Peter (Mary), carp, h 1033 Lincoln av.
Hansen Rasmus, janitor Ashforth Apts, h 420 Ash.
Hansen Sarena Mrs, cook 4106 Alameda dr.
Hansen Wm E, meatctr, h 3915 Franklin av.
Hansens Gertrude Mrs, with The Marston Co, r 4938, 41st.
Hansens John (Gertrude E), h 4938, 41st.
Hanson Andw (Anna K), h 2118 Union.
Hanson Arthur E, hlpr Union Ice Co, r 2118 Union.
Hanson Cora L (wid J F), r Pt Loma Homestead.
Hanson Estelle C (wid W T), r Pt Loma Homestead.
Hanson Fred, watchmn Jack Horner.
Hanson Fred (Ada M), insp of apiaries, h 4430 New Jersey.
Hanson Gust H (Ida), lobbymn S D Savings Bank, r 872 Union.
Hanson Hans O, r 569, 8th.
Hanson Harold W, slsmn R C Beckett, r 2118 Union.
Hanson H E, tire bldr Savage Tire Co, r 3075 L.
Hanson John (Nora), caretkr First Church of Christ Scientist, Coronado.
Hanson Katenda (wid V), h 3031 Clay av.
Hanson Maggie O (wid Jas), h 1153, 9th.
Hanson Mary E (wid C C), r 1904 Titus.
Hanson Parker W, carp, h 4175 Arizona.
Hanson Ruth Mrs, r 1535, 4th.
Hanson Saml A, baker McMullen & Rabinovitz, r 1373 C.
Hanson Thos, r 437 J.
Hanssen Daphine, r 2030, 29th.
Hanssen Gustave A (Lillie), archt, h 2030, 29th.
Hansson Jonas (Bertha), civ eng, h 2135 Kearney av.
Hanzlik David E (Maud K), motrmn S D Elec Ry, h 1848 E.
Harahan Michl (Margt), eng, h 1365 Columbia.
Haralson Jas B, tchr Evening High School, r 1160, 2d.
Harbaugh Geo E (Sarah B), h 1411 Torrey rd, La Jolla.
Harbin Ira (Emma), tmstr Russ Lmbr & Mill Co, h 1969 Harrison.
Harbin Lloyd C (Helen), auto opr H L Benbough, h 1967 Harrison av.
Harbin May, lndywkr Sanitary Lndy, r 1696 Harrison av.
Harbison Mary J (wid J S), h 1065, 12th.
Harbor Drilling & Producing Co Inc, Dr G G Paull pres, G B Pratt v-pres, C M Rider sec, H K John gen agt 1007, 5th, rm 617.
Harbs Carl, student, r 2044 Julian av.
Harbs Else, asst Dr J H Young, r 2044 Julian av.
Harbs Geo, steelwkr, r 2044 Julian av.
Harbs Gertrude, student, r 2044 Julian av.
HARBS JUERGEN H (Margaretha) Pub Sued California Deutsche Zeitung, h 2044 Julian av, Tel Main 1283-W.
Harcleroad Edwd F, slsmn J F McKnight, r 3105, 5th.
Harcleroad John C, slsmn J W Freiden, h 3105, 5th.
Hardacker Chas B (Cora), v-pres Smith-Hardacker Co, h 3758, 5th.
Hardaway J A (Grace), U S N, h 2498 Market.
Hardcastle Elizabeth Mrs, h 7848 Bishop's Lane, La Jolla.
Harden Clarence (Sarah C) (Heskett, Sample & Harden), h 1256, 10th.
Harden Wm H (Lorena C), gard, h 3364 Woolman av.
Hardenberg Benj C (Laura), h 2143, 5th.
Hardenberg Helen, r 2143, 5th.

Barney & Barney
Insurance
Bonds
Loans
Liability
Compensation
PACIFIC MUTUAL LIFE INS. CO.
Scripps Bldg.
(2nd Floor)

THE CAMPBELL MACHINE CO.
Foot of Eighth • TEL. MAIN 2455
Automobile, Marine and General Machinery Repairs—Marine Railway Service—Agency for Stevens-Duryea and Stearns "Knight" Motor Cars—Also Dodge "Improved Diesel" Oil Engines

HARRY FISHER & CO.
GENERAL INSURANCE, REAL ESTATE, BONDS
240 C STREET

H. COHEN
THE LEADING
NAVAL
TAILOR
AND OUTFITTER
satisfies everyone

To Know Me,
Ask Your
Shipmate

701 to 723
W. Market St.
NEAR CORONADO FERRY
PHONE
MAIN 3075

Hardenbrook Elsie, r 1441 F.
Harder Frank M (Minnie), carp, h 421, 27th.
Harder Geo W, h 4860 W Panorama dr.
Harderman Mary, nurse Children's Home.
Hardesty Frank S (Lily), finisher Bledsoe Co, h 4347 Alabama.
Hardill Ivy, r 1270, 4th.
Hardill Maud, r 1270, 4th.
Hardill Wm (Lucy), prop Hotel Jewett, h 1270, 4th.
Hardin Abbie S (wid W O), h 1000 Hendricks av.
Hardin C, h 1450, 4th.
Harding Alma, student, r 1480 C.
Harding Clara (wid Gustav), h 3670, 8th.
Harding Claude E (Emma), painter, h 3951 Bancroft.
Harding Emma T, tchr Fremont Sch, r 3670, 8th.
Harding Erma Mrs, r 4428 Reed av, E S D.
Harding F G Mrs, mgr Hazel Apts, h 1341, 10th.
Harding Frank (Elizabeth), h 4428 Reed av, E S D.
Harding George, r S D County Hospital.
Harding Gustav T, student, r 3670, 8th.
Harding Jessie B (wid W T), h 1839 National av.
Harding John (Laura B), h 3552, 31st.
Harding John W (Hannah J), tinner S D Cons G & E Co, h 4769, 36th.
Harding J F, electr Sou Elect Co, r 4070 Pauly av, E S D.
Harding Marston, h 2515 Front.
Harding Maynard C (Gertrude F), phys 861, 6th rm 427 and pres University Club of San Diego, h 4505 Rhode Island.
Harding Orestes W (Blanche M), trav slsmn, h 3945 Idaho.
Harding Oscar T, auto mech Coast In Garage, h 4428 Reed av, E S D.
Harding Sarah M Mrs, r 1480 C.
Harding Wm J, truck driver, r 1839 National av.
Hardinghaus Edwd H (Olivia), mgr S Bachman Cigar Co, h 4154, 4th.
Hardinghaus Mary L (wid Edwd), r 4154, 4th.
Hardison Wm M, r 4619 Gilmore pl.
Hardman Aaron W (Susan B), h 4622 Georgia.
Hardman Roselia M Mrs, r 1536, 2d.
Hardway Wm, lab City Operating Dept.
Hardwick J E, U S N, r 561, 10th.
Hardy Alan M, student, r 4585 Delaware.
Hardy Albt, r 3629, 3d.
Hardy Ann, student r 3528, 1st.
Hardy Ann S (wid Isaac), r 2970 Park av.
Hardy Bert M, emp C S Hardy, r 250 Orange av, Coronado.
Hardy Building, 723, 5th.
Hardy Chas H (Minnie), electr, h 1015 Arctic.
HARDY CHAS S (Clara B), Meats, Gen Office and Wholesale 702, 6th, Tel Main 59, Retail Branches 711, 723, 5th, 1143, 4th, 821 Bway, 732 and 1333 Market, 421, 3005 and 4133 University av, 1503, 30th, 2491 and 2998 Imperial av, 908 W Washington, 1131 Orange av, Coronado, Poultry Dept 416, 5th, Abattoir and Stockyards N S D, h 2970 Park av.
Hardy Colin F (Minnie E), h 4585 Delaware.
Hardy Edwd L (Mary C), pres State Normal School, h 3528, 1st.
Hardy Geo L, foremn C S Hardy, r 250 Orange av, Coronado.
Hardy Guy oiler, r 1332 Columbia.
Hardy Harry G, h Morrell av nr Diamond, Pacific Beach.
Hardy Helen, hairdrsr, r 320 Fir.
Hardy Ivy W, r 2970 Park av.
HARDY J ROSS, Dentist 618 Timken Bldg, 861, 6th, Hours 9 to 4, Tel Automatic 65404, h 1435 Fern.
Hardy J Ross jr, student, r 1435 Fern.
Hardy Kate A, r 4838 Voltaire, Ocean Beach.

PHONE 653-43
734 FOURTH ST.
GOLDEN WEST HOTEL BLDG.
OVER 30 YEARS EXPERIENCE
FOR GOOD PRINTING ORDER FROM
SAN DIEGO PRINT SHOP

CONSULT THE
BROWN OPTICAL CO.
1011 FIFTH STREET
GROUND FLOOR, FIRST NATIONAL BANK BLDG.
MAIN 2997
Prescriptions Filled

San Diego's Tallest Building
Absolutely Fire Proof

Hotel St. James

Rates Moderate and Always the Same

Hardy M Mrs, r 320 Fir.
Hardy Mary, student, r 3528, 1st.
Hardy Mary (wid G E), r 1332 Columbia.
Hardy Sara E, h 4838 Voltaire, Ocean Beach.
Hardy Wm, r Vauclain Home.
Hare Christopher C, slsmn Owl Wrecking Co.
Hare Edwd B (Anna T), exp and 2d hd furn 4167 University av, E S D, h 3850 Pauly av, E S D.
Hare Geo B (Margt E), h 1838 Spaulding pl.
Hare Geo E (Matilde), h McCall nr San Antonio, La Playa, Pt Loma.
Hare Mary E Mrs, clk City Tax Collr, r 4075 Normal.
Hare Maxon M F L, rancher, r 4360 Ohio.
Hare Michl C (Emma E), h 1049 Essex.
Hare Ross B (Lauretta), mech, h 633, 20th.
Hare R B, emp C S Hardy, r 1356 Union.
Hare Wm H (Rhea M), compositor S D Sun, h 1917 Market.
Hargitt Paul V (Lulu M), mgr Federal Telegraph Co, h 615 W Fir.
Hargrave Robt, r 634, 15th.
Hargraves Adolph W (Ida L), driver Sou Cal Baking Co, h 3042 Clay av.
Hargreaves Chas A (Lucile D), clk Klauber Wangenheim Co, h 124 W Ash
Harkens Beatrice M (wid C E), h 1429 C.
Harker Edwd P (Stella C), sec Sun Harbor Packing Corporation, h 4727 Hamilton.
Harker Elsie, cashr Mitchell's Cafeteria.
Harker Philip M, student, r 4727 Hamilton.
Harker Roxie, bkpr Holzwasser Inc, r 1555, 8th.
Harkey Jessie G (Eloise) (Service Garage), h 2820 Woolman.
Harkness Geo, asst shipping clk Bledsoe Co, r 1620 F.
Harkness Thos S, clk Jones-Moore Paint House, r 1927 I.
Harlan Carl L, h rear 131, 17th.
Harlan Jas A (Lulu M), bldg contr 2243 State.
Harlan Mary F (wid John), r rear 131, 17th.
Harland Helen R Mrs, mgr Yale Apts, r 650, 11th.
Harland Herbt H (Helen R), gro 1041 G, h 650, 11th.
HARLEY-DAVIDSON MOTORCYCLES AND SERVICE STATION (San Diego Motorcycle Shop), 648 Market.
Harley E C, elect opr United Dredging Co.
Harley Edwd A, r 4125, 1st.
Harley Eugene C (Frances N), eng, h 4844 Narragansett av, Ocean Beach
Harley Hazel (wid Robt), r 4125, 1st.
Harlock Geo E (Fleta), U S N, h 1637, 1st.
Harlow Dow L (Ollie), oil 1025, 4th rm 208, h 4367 Hermosa Way.
Harlow Grace, tchr, r 4145 Illinois.
Harlow Walter C, pres Veruga Marble Co, r Coronado.
Harlow Wm F (Mary E), h 1467 B.
Harman H Frank (Estella W), carp, h 2815 Hawthorn.
Harmer D P slsmn Holzwassers Inc, r 3025 Works pl.
Harmer Perry D (Mila Z), slsmn, h 3025 Works pl.
Harmolin Nathan (Celia), clo 129 F, h 733, 14th.
Harmon Arley M (Isola G) (North Park Garage), h 3940 Utah.
Harmon Clara, r 4644 Mississippi.
Harmon Floyd, lab C S Hardy.
Harmon Frank C, student, r 4193 Van Dyke av, E S D.
Harmon Frank W (Cora), h 210 Juniper.
Harmon Gena, r 4644 Mississippi.
Harmon Geo (Hazel), truck driver, h 1604 C.
Harmon John W (Ruth W) (North Park Garage), h 3029 University av.
Harmon Louise, r 4644 Mississippi.
Harmon Martin O, carp, r 4644 Mississippi.
Harmon Mollie R (wid F H), h 4193 Van Dyke av, E S D.

Manufacturers of
GASOLINE LAMPS LANTERNS
AND
LIGHTING SYSTEMS for every purpose
CONTRACTORS' LIGHTS
STANDARD LIGHT CO.
of California
326 W MARKET
TEL. 66596

BATTERY
"EXIDE"
SERVICE
DELCO
REMY
KLAXON
CARLSON
AND
SIMPSON
Auto Electricians
UNION
AT C

Vegetarian Cafeteria and Bakery
OUR MOTTO—QUALITY FIRST
HOME-MADE BAKED GOODS AND LUNCHES—DELICATESSEN
Telephone 662-21
1125 SIXTH STREET

William Kettner
GENERAL INSURANCE
Tel., Main 2183 334-335 SPRECKELS BUILDING

Harmon Ole O (Laura L), h 4644 Mississippi.
Harmon Paul R, millmn Savage Tire Co, r 2230 Logan av.
Harmon R S, bkpr Maryland Garage.
Harmon Wm I (Hattie M), h 3836 Granada av.
Harmon Wm L, mgr Bay City T & L Supply Co, r 1830 Polk av.
Harmonial Institute, Rev E C Wilson and Rev J W Ring pastors, 4328 Alabama.
Harned Clarence N, trav F & P Agt S D & Ariz Ry, r 1410 University av.
Harned Elsie, tchr Washington Sch, r 1410 University av.
Harned Thos (Sarah E), barber 3901 Normal, h 1410 University av.
Harness Carl (Lillian), slsmn Canning Realty Co, h 4494 Pt Loma blvd, Ocean Beach.
Harness David T (Minnie L), h 3036 Goldsmith, Loma Portal, Pt Loma.
Harnetty Geo V (Mildred A), shoe repr 1005-1009 Bway, h 1627 Pennsylvania av.
Harney Ella M Mrs fur rms 465 16th.
Harning Walter S, vulc, r 2174 Logan av.
Harnish Clinton S (Emma M), h 3932 Cleveland av.
Harnish Hubert R (Gertrude), chf clk Naval Air Sta, h 1730 Front.
Harnsberger Robt M, slsmn Johnson Cigar Co, h 439 Kalmia.
Harold Alex W, insp Santa Fe, h 1648 State.
Harold Clarence F, mach A R Robbins, r 1648 State.
Harold Roy W E, lab, h 1052, 17th.
Harold Wm R, tmstr City Park Dept.
Haroldson Anton (Julia), h 1012 Bush.
Haroldson Hilda M, student, r 1012 Bush.
Haroldson Lulu M, student, r 1012 Bush.
Harp J Sherman Mrs, h 2011 Front.
Harper Alfd W E, dist cir mgr Union, r 4263 University av, E S D.
Harper Asa W (Georgia M), cook, h 2859 Newton av.
Harper Edwd P (Stella C), sec Sun Harbor Pkg Corp, h 4727 Hamilton.
Harper Emma Mrs seam, r 761, 6th rm 24.
Harper Ezura M Mrs, tchr Grant Sch, h 4151 Park blvd.
Harper F A, eng Savage Tire Co r 930, 7th.
Harper Hazel G Mrs music tchr Kelton Studio.
Harper Herbt W, h 3870 Van Dyke av, E S D.
Harper Howard, auto mech, h 1212 Columbia.
Harper Hugh G (Hazel S), adv solr Union-Tribune, h 4316 Arcadia dr.
Harper Jas S (Lucy), master mariner, h 2142 India.
Harper Jos H, h 4557 Hamilton.
HARPER J C (Alice E), Attorney-at-Law 6th floor Scripps Bldg 525 C, r Torrey rd ne cor Prospect, La Jolla.
Harper Larence S, h 2165, 2d.
Harper Martin (Ella), h 932 Ft Stockton dr.
HARPER METHOD OF SHAMPOOING (M E Bodtke) 926 First Natl Bank Bldg, 1007, 5th, Tel Main 290.
Harper Oklazene, r 4629 Florida.
Harper Paul T, pharm Monarch Drug Co, r 4151 Park blvd.
Harper Rose, student, r 2859 Newton av.
Harper Thos L (Belle), carp, h 4629 Florida.
Harper Walter W, mech B W Sinclair, r 2866 C.
Harper Wm B (Annie E), foremn City Operating Dept, h 2866 C.
Harper Wm H, r 1122 E.
Harpst Alton J, student, r 3752 Richmond.
Harpst Frank G (Florence B), hlpr S D Cons G & E Co, h 3752 Richmond
Harrah Clarence L (Clara), lab, h 2476 K.
Harrah Esther M, student, r 4135 McKinley av.
Harrah Mildred E, student, r 4135 McKinley av.
Harrah Ruth L, student, r 4135 McKinley av.
Harrah Wm M (Etta M), h 4135 McKinley av.

Coronado Fish Co.
Paul Petrich, Prop.
IMPORTERS and EXPORTERS
Canned Foods ... and ... Canned Fruits
PACKERS
Lobsters Tuna Sardines
Chili Con Carni
Mexican and Spanish Style
857 Harbor
Tel. Main 1553

PHONE MAIN 2325
ROGERS CARRIAGE WORKS
ALPY & KOLBECK Proprietors
AUTOMOBILE and CARRIAGE REPAIRING
Bodies, Springs and Wheels Made to Order
635 2nd St.
San Diego, Cal.

THEOBALD SANITARIUM
Special attention to diet. Select accommodations for invalids WITH SKILLED NURSING and CARE. Sunshine in every room and all rooms comfortably heated
208 W. LAUREL ST., SAN DIEGO Phone. Main 1927


POULTRY, BEES, GARDEN SUPPLIES
LIVE and DRESSED POULTRY
623-633 G ST.
630 E STREET
STILES POULTRY SUPPLY CO.

Harrald Manuela (wid Geo), h 2847 Webster.
Harrell Gladys B Mrs, r 4724 Works pl.
Harrell Rose Mrs, slswmn Holzwasser Inc, r 1014, 14th.
Harrell Thos A (Clara I), lab Greenwood Cemetery, h 233 S Ada.
Harrell W P, elecr S D Cons G & E Co, h 1014, 14th.
Harrigarn Levita Mrs, slsmwn S H Kress & Co, r 2151 Franklin av.
Harriman Jack D, tailor 4132 University av, E S D.
Harriman Percy G (Hilda), auto opr Brown & Allen, h 2685 J.
Harrington Anna (wid D A), r 2567 Bway.
Harrington Arthur G (Queenie), vulcanizer Zader's Garage, h 1148 Silverado, La Jolla.
Harrington Carobeth T Mrs, r 2204 Cliff.
Harrington Drue C, h 3821, 5th.
Harrington E B, actor, r 3792, 31st.
Harrington Fred, broker 1150, 4th, h 2470 Imperial av.
Harrington Fred, student, r 4662, 44th.
Harrington Fred (Mary), shoemkr, h 3350, 31st.
Harrington Henry I (Nellie H), gro 4275 University av, E S D.
Harrington John C (Bertha), auto mech Tucker & Monson, h 4465 Louisiana.
Harrington John R (Anna), produce dealer, h 821 S 30th.
Harrington Nelle Mrs, h 4662, 44th.
Harrington Nita B Mrs, steno Standard Oil Co, r 843, 13th.
Harrington P Mrs, r 320 Fir.
Harrington Square (Gladys M), auto mech, h 3824 Wabash av, E S D.
Harrington Steve G (Mary H), motrmn S D Elec Ry, r 3834 Thomas av.
Harrington S, emp C S Hardy, r 4115 Park blvd.
Harrington Tina M Mrs, gro 3697 India.
Harrington Walter J (Ruby), nurse, h 3030, 5th.

Harris Arthur G, plumber, r 1833 Columbia.
Harris Averil (Marietta), h 2238 Garnet, Pacific Beach.
Harris A, r 2106 K.
Harris Benj F (Anna E), h 3920 Eagle.
Harris Benj W (Mildred), U S N, h 2935 Imperial av.
Harris Benj W (Mary J), h 2984 E.
Harris Bessie (wid J R), h 1321 Bway.
Harris Bradford W (Gertrude L), brklyr, h 4064 Logan av.
Harris Carroll, poultry, r 1042 Robinson av.
Harris Chas, h 504 Thorn.
Harris Chas C, r 3035 Market.
Harris Chas E (Maude M), auto opr Pickwick Stages, h 2630 B.
Harris Chas L (Jessie D), carp, h 3915 Alabama.
Harris Clifford F (Irene), cook R W Green, r 1164, 5th.
Harris Cora M Mrs, h 4710 W Panorama dr.
Harris David H, copy reader Evening Tribune, r 1168, 10th.
Harris David M (Margt J), gard, h 1658 Front.
Harris David S (Sadie E), eng, h 730, 20th.
Harris Dorothy, telep opr U S Grant Hotel, r 3924 Cleveland av.
Harris Durward A (Anna G), carrier P O, h 4238 Copeland av, E S D.
Harris Edmund J, h 134 Hawthorn.
Harris Edna R r rear 4038 Texas.
Harris Elizabeth, telep opr Pac Tel & Tel Co, r 1032, 8th.
Harris Elizabeth P, housekpr Barstow Hotel.
Harris Elmer M (Evelyn), auto top trmr, h 2261, 4th.
Harris Emma (wid John H), h 104 W Ash.
Harris Etta L (wid George), h 3035 Market.
Harris Eugene R (Dora A), gro 1852, 5th, h 1964 same.
Harris Florence M, r 2048 Julian av.
Harris Francis E (Esther R), h 4717, 43d.
Harris Frank R (Ruth C), slsmn, r 1740 Dale.

AETNA
Life, Accident, Etc.
G.et
A.etna-ized
BY
GIST
INSURANCE
SERVICE
GILMAN A. GIST
202 Owl Bldg.
MAIN 188

Do Your Banking in National City
Peoples National Bank
A Good Bank in a Good Town

O. K. CHITWOOD
1130-1140 Columbia Street
EXCLUSIVE
BUICK AND MARMON REPAIRING
TEL. MAIN 362


HOTEL CHURCHILL
AMERICAN AND EUROPEAN
NINTH AND C STREETS
ALL OUTSIDE ROOMS
ABSOLUTELY FIREPROOF
GEORGE L MAYNE, MANAGER

PHONE
Office, Main 17
Res. Hil. 2295-J
For Bargains in City and Country
REAL ESTATE
Also Imperial Valley Land
Exchanges a Specialty
YOU WANT TO SEE
THE ONLY
FRANK E. JONES
1015 7th St.

Palomar Garage
R. W. TERRETT
Proprietor
Repairing
Vulcanizing
Storage
Battery
Charging
Auto
Washing
and
Polishing
2420 FOURTH
TELEPHONE
Main 1533

Harris F L, h 1140 B.
Harris Gene, r 123 W Ash.
Harris Harriet A, h 1946 Titus.
Harris Harry G (Annie M), janitor, h 1833 Columbia.
Harris Helen Mrs, telep opr Pac Tel & Tel Co r 423 Beech.
Harris Henry J (Inez U), lab City Operating Dept, r 1322, 32d.
Harris Herbt J janitor, r 730, 20th.
Harris H J, barber 3096 Valle av.
Harris Ida S (wid J W), r 1870 Main.
Harris Iverson L (Mary), atty, r Pt Loma Homestead.
Harris Jas A, book binder Ross & Ross, h 1629, 2d.
Harris Jas H (Cora S), mech, h 4569 Alabama.
Harris Jean L, nurse, r 3512 Louisiana.
Harris John (Elsie), mach, h 2556 K.
Harris John (Flora L), chf mach U S N, h 2889 Adams av.
Harris John C (May), h 1261 Cleveland av.
Harris John L (Emma J), h 3979 Illinois.
Harris John P (Anna L), h Mission Bay Park, Pacific Beach.
Harris John R (Sarah A), h 4226 Hawk.
Harris John S (Margt E), h 2830 Balboa av, Pacific Beach.
Harris J Alton, messgr Spreckels Co's, r 2630 B.
Harris Kelyn R, r 2630 B.
Harris Larpha M, r 2159 Harrison av.
Harris Lee, oil well driller, r 2238 Garnet, Pacific Beach.
Harris Lewis C, poultry yard 3314 Sisson av, E S D.
Harris Linnie Mrs, prop Crest Apts 3872, 5th.
Harris Lotta Gladstone, actress, r 4127 Bachman pl.
Harris Lucy Mrs, h 340, 24th.
Harris Martha A R, with The Marston Co, r Coronado.
Harris Martha E (wid Nathan), h 2048 Julian av.
Harris Melville E (Helen), h 423 Beech.
Harris Myrtle J, r 4226 Hawk.
Harris M, boat bldr S D Marine Construction Co, r 232 E 10th, National City.
Harris Phil (Mary J), mgr Foreman & Clark, h 3620, 30th.
Harris Ray M, atty 964, 5th rm 300, r National City.
Harris Robt H S (Lotta G) (Harris & Brandt), h 4127 Bachman pl.
Harris Robt W, r 1321 Bway.
Harris Romaine R (Valentine W), r 4959 Muir, Ocean Beach.
Harris Ronald M, electr, r 3920 Eagle.
Harris Ruth I, r 2984 E.
Harris R J, bellmn U S Grant Hotel, r 2106 K.
Harris R M, electr Hartwell Elec Co, r 3920 Eagle.
Harris R S, r 1042, 11th.
Harris Saml (Dorothy F), patrolmn Police Dept, h 3733, 10th.
Harris Saul (Sue W), trav slsmn, h 3736 Eagle.
HARRIS SEED CO, Walter Birch Pres, E J Gookins V-Pres, Walter Birch jr Sec, 909, 6th, Tel Main 842.
Harris Spencer S, cement wkr, r 1833 Columbia.
Harris Thos, with The Marston Co, r 1435, 9th.
Harris Thos J, r 3185 Webster av.
Harris Tressa E Mrs, slswmn Holzwasser Inc, h rear 4036 Texas.
Harris T T, r 469, 7th.
Harris Walter, porter, r 1220 India.
Harris Walter D (Stewart's Products Service Station), r San Diego Hotel.
Harris Wm (Margt), h Fisher av e of Highland av.
Harris Wm E (Mayola), porter, r 519, 10th.
Harris Wm F (Harriet A), painter, h 1060, 23d.
Harris Wm M (Lillie), prop Willida Apts, h 1964, 5th.
Harris W F, emp C S Hardy, r 2227 C.

INSURANCE
BONDS
NELSON L. COLEMAN
MORTGAGE LOANS
410 B STREET
TEL. MAIN 999

New York
San Francisco
Seattle
Portland

BLYTH-WITTER & CO.
Government, Municipal and Corporation Bonds
624 FIRST NATIONAL BANK BLDG. MAIN 384

Los Angeles
Pasadena
Oakland
Hollywood

Harris W Ray, clk E R Harris, r 1964, 5th.
Harris Zella M, telep opr Pac Tel & Tel Co, r 1032, 8th.
Harris & Brandt (R H S Harris, Frank Brandt), soft drinks 302 C.
Harrison Alvin T, U S N, r 1736 Park av.
Harrison Anna L, tchr Encanto Sch, Encanto.
Harrison A Erwin, real est 4661 Park blvd.
Harrison A L, asst cashr Cudahy Pkg Co r 1706 Bway.
Harrison Benj (Ellen), mach U S N, h 2130 Monroe av.
Harrison Burr (Inez), h 1800, 3d.
Harrison Celeste, bkpr Field-Austin Safe Co, r 727, 11th.
Harrison Chas R (Louise), lumbermn, h 3990 Dove.
Harrison Delbert B (Stella I), foremn S D Ice & Cold Storage Co, r Ocean Beach.
Harrison Earl D (Jane A), eng, h 1241 Columbia.
Harrison Edwd S, pdlr, r 501, 7th.
Harrison Elva, student, r 3026, 29th.
Harrison Emily Mrs, drsmkr 1703 Bway:
Harrison Emma L (wid Edwd), h 7740 Girard av, La Jolla.
Harrison E Mrs, h 2035 Bway.
Harrison Frank B, dep County Clerk, h 4964 Santa Monica av, Ocean Beach.
Harrison Geo H (Mina R), supt Postoffice Sta A, h 3578 Stockton av, ESD.
Harrison Geo R, pres East Puente Oil Co of Cal, h 1360 Torrence.
Harrison Howard W (Anna), clk P O, h 1706 Bway.
Harrison John S, h 2295 Julian av.
Harrison Jos M (Bessie M), h 4824 Coronado av, Ocean Beach.
Harrison Josephine W (wid G R), r 1349, 4th.
Harrison Julia (wid A T), h 1736 Park av.
Harrison J Bryan (Josephine), auto mech, h 4344 Wilson av.
Harrison J Wesley, student, r 4824 Coronado av, Ocean Beach.
Harrison Lavander (wid G W), h 3026, 29th.
Harrison Lovisa A (wid J J), h 543, 20th.
Harrison Louis E, h 621, 10th.
Harrison Lucy D (wid T G), r 4964 Santa Monica av, Ocean Beach.
Harrison Reuben E (Charlotte R), lands 1015, 1st rm 403, h 2355, 1st.
Harrison Richd (Marjorie), h Morrill av, Pacific Beach.
Harrison Robt T (Lula M), carp, h 3110 Imperial av.
Harrison Rosa L, h rear 1228 Waverly Lane, La Jolla.
Harrison Tom, gard, h 212 West A.
Harrison V, hlpr S D Cons G & E Co, h 2706 I.
Harrison Walter M, hlpr Young & Chamberlain, r 1220 India.
Harrison Wm H, asst eng Union Ice Co, r 4884 Coronado av, Ocean Beach
Harrison Wm K (Kate H), h 3744, 3d.
Harritt Jos A (Luella B), dept supt S D Cons G & E Co, h 1838 Bancroft.
Harritt Sarah L, h 521 Laurel.
Harritt Wm W (Myrtle I), mining, r 521 Laurel.
Harrity Arthur W (Mae), installer Pac Tel & Tel Co, h 3658 Storey,
Harrop Stella Z (wid Seth), r 3732 Pacific av, E S D.
Harrow Saml, watchmkr J Jessop & Sons, r Y M C A.
Harsch J F (Hattie), watchmkr Baranov's, h 3614, 3d.
Harsha Mary E (wid J M), h 3819 California.
Harsha Ruth E, steno S D Cons G & E Co, r 3819 California.
Harshaw John G (Lydia), h 4475 New Jersey.
Harshberger Harry H (Jennie), mgr Kier Manor Apts.
Harshberger Pearl, tailor P W Laureen, r 919, 4th.
Harshman Elsie Mrs, r 2748 Main.
Harshman Verne W, r 2748 Main.
Hart Albt, r 510, 14th.
Hart Albt (Bertha), adv slr, h 742, 14th.
Hart Alvin L (Ruth E), auto mech, h 3854 Swift av, E S D.

WM. KONRAD HARDWARE Co.
BUILDERS' HARDWARE
GLASS
PAINTS
ROOFING
HAY & GRAIN
SEEDS
FUEL
FEED
4177 UNIVERSITY AVE.
East San Diego
HILLCREST 2584

HUNECK'S
FURS
MASONIC TEMPLE
1401 Fifth
Tel. 656

PIANOS
VICTROLAS
SOUTHERN CALIFORNIA MUSIC COMPANY
630 C STREET
SAXOPHONES
SHEET MUSIC

HUNTER, DULIN & COMPANY
GOVERNMENT, MUNICIPAL AND CORPORATION BONDS
Fourth Floor First National Bank Building Telephone, Main 5586
LOS ANGELES SAN FRANCISCO SAN DIEGO PASADENA OAKLAND

Hart Anna E, telep opr, r 945, 21st.
Hart Chas, painter, r 553, 5th.
Hart Clara, r 12 S 29th.
Hart Deborah Mrs, r 3747, 29th.
Hart Elizabeth, h 945, 21st.
Hart Ellen Mrs, r 823, 22d.
Hart Emily S, with The Marston Co, r 3770 Herbert.
Hart Essie (wid M L), h 3994 Park blvd.
Hart Evelyn, r 950, 9th.
Hart Frank, janitor, r 12 S 29th.
HART FRANK J PIANOS, Southern California Music Co, 630 C.
Hart Florence M, h 1763, 3d.
Hart Florence M, bkkpr Carpenters Inc, h 1292 Hendricks av.
Hart Florence Mrs, clk Hellers, r 3061 Redwood.
Hart Fred R, h 2408, 1st.
Hart Gardner E (Cora N), printer 331 F, h 3785 Albatross.
Hart Geo H, carp, r 1479 J.
Hart Hallie Mrs, r 4674 Arizona.
Hart Harry S (Emma), h 3770 Herbert.
Hart Harry T, soft drinks 408 G.
Hart Irene, bkpr, r 1720, 2d.
Hart Jas W, rest 332 E, r 856, 5th.
Hart John (Rose), carp 1220, 5th, h 3753 Pauly av, E S D.
Hart John, packer, r 720 F.
Hart John J (Clara), h 4470 Texas.
Hart Josephine, r 208 Laurel.
Hart Marion B (Machinery Supply Co).
Hart M Alene, bkpr Security Commercial & Savings Bank, r 1720, 2d.
Hart Robt, r 1127, 5th.
Hart Robt M, h 3133 Front.
Hart Robt W, student, r 2408, 1st.
Hart S Evalene, asst mgr Belle B Peckham, r 801 Bway.
Hart S W, r Golden West Hotel.
Hart Thos B (Roberta), driver Sou Cal Baking Co, h 2150 Woolman av.
Hart Thos R (Gerda), atty 235 Bway rm 518, h 3012 Granada.
Hart Victoria V (wid C W), h 2321, 2d.
Hart W M, lab S D Cons G & E Co, r 423 West F.
Hartell Arthur, bellmn U S Grant Hotel, r Hotel Golden West.
Harter Logan Rev (Bessie H), pastor First Church United Brethren of Christ, h 321 Robinson.
Harter Virgil O (Susan M), janitor Roseville School, r 3143 Carlton, Point Loma.
HARTFORD ACCIDENT & INDEMNITY CO, Barney & Barney Agts, 2d Floor Scripps Bldg, 525 C.
HARTFORD ACCIDENT & INDEMNITY CO, OF HARTFORD, CONN., Louis C Masten Agt, 212-214 Timken Bldg, 861, 6th.
HARTFORD FIRE INSURANCE CO, W F Ludington Co Agts, 234 Spreckels Bldg 121 Bway.
HARTFORD FIRE INSURANCE CO, Louis C Masten Agt, 212-214 Timken Bldg.
HARTFORD FIRE INSURANCE CO, San Diego Farm & Mortgage Co Agts, 617 E.
Hartford Julius L (Nellie F), carp, h 4390 Proctor pl.
HARTFORD LIVESTOCK INSURANCE CO, W F Ludington Co Agts, 234 Spreckels Bldg 121 Bway.
HARTFORD STEAM BOILER INSPECTION AND INSURANCE CO OF HARTFORD, CONN., M G White Agt, 241-243 Spreckels Bldg 121 Bway.
Harth Ella E (wid C J), h 1247 Park Row, La Jolla.
Harth Peter (Emily F), h 4602, 37th.

Johnson-Saum Company
FUNERAL DIRECTORS
LADY ASSISTANT
N. W. Cor. Fourth & Ash
TELEPHONES MAIN 158 651-04

Chapman's SHEET METAL WORKS
Any Job in Our Line, Large or Small, Will be Done in a Satisfactory Manner, Both as to Price and Workmanship
1415 Market Telephone MAIN 1866

WILLIAMS BROTHERS
AUTOMOTIVE ELECTRICIANS
1156 SECOND STREET
PHONE MAIN 21

Hobbs STORAGE BATTERY
DISTRIBUTORS
HOBBS BATTERIES
BATTERIES RENTED, CHARGED AND REPAIRED

WASHING MACHINES
SEWING MACHINES
VACUUM CLEANERS
IRONING MACHINES

ELECTRICAL CONTRACTORS
LIGHTING FIXTURES
MOTORS, MOTOR REPAIRING
MAZDA LAMPS
TELEPHONE, MAIN 4730

Southern Electrical Co
3rd and E
7th and Ellay
Main 4730

Harth Raymond, emp Bishop & Co, r 4602, 37th.
Harth Rene, r 1247 Park Row, La Jolla.
Harth Wm, r 4602, 37th.
Harthill Hester, r 420 B.
Hartig Charlotte Mrs, h 3315, 2d.
Hartig Mildred V, student, r 4519 Kensington dr.
Hartigan Thos E (Mabel) foremn S D Cons G & E Co, h 2080 Irving av.
Hartin Edwd, r 2109 Market.
Hartin Hannah Mrs, h 2109 Market.
Hartin Homer W, stockkpr H L Benbough, r 2109 Market.
Hartin Joe, auto opr, r 2109 Market.
Hartley Etta Mrs, waiter Hotel Waldorf, r 831 Bway.
Hartley Geo (Minnie E), aud Union Title Co, h 2241, 4th.
Hartley Jas Mrs, slswmn Ballard & Brockett, r 412 Beech.
Hartley Jas (Elizabeth), carp John Hart, h 2129 Monroe av.
Hartley John C (Ella S) (Stevens & Hartley), h 3827 Herman av.
Hartley John D, phys 432 C rm 28.
Hartley Linzy (Clara D), contr, h 4647 Larkspur, Ocean Beach.
Hartley Marie Mrs, drsmkr, r 1164, 5th.
Hartley Minnie E Mrs, prop Pleasant View Apts, h 2241, 4th.
Hartley Reuben H Rev (Elizabeth), pastor First Presbyterian Church, h La Jolla blvd, La Jolla.
Hartley Wm J (Catherine), chf mach International Packing Corporation of Cal, h 626 Crosby.
HARTMAN CHAS F (Alta P), Sign Painter 1048 Market, Tel 653-08, h 4536 Idaho. (See page 59.)
Hartman Clarence, r 1309, 2d.
Hartman David W (May R), h 1327 W Washington.
Hartman Duncan M (Anna), real est 2302 Ft Stockton dr, h 913, 25th.
Hartman Earl, student, r 5037, 38th.
Hartman Elmer H (Annie), h 4565 Oregon.
Hartman Fred J, yardmn Russ Lmbr & Mill Co, r National City.
Hartman Fredk W, driver Am Ry Exp, h 1637 Logan av.
Hartman Harry A (Iva M), furn pkr, h 1241 Arnold pl.
Hartman Hazel, slswmn J A Gardner, r 2142, 5th.
Hartman John (Etta F), barber 810, 4th, r 1118 F.
Hartman Lenore M, student, r 913, 25th.
Hartman Wm E (Lillian D), h 3645 Oregon.
Hartmann Conrad W (Amelia G), engraver 964, 5th rm 311, h 1616, 32d.
Hartmann Evelyn M, clk, r 1616, 32d.
Hartsock Frank J, packer Snowflake Baking Co, r 1356 Union.
Hartsock Lottie, lndrs Kelley Lndy Co, r 1356 Union.
Hartson Daisy J, r 3737 Highland av, E S D.
Hartson Fredk C, h 3843 Sisson av, E S D.
Hartson Gilbert S (Clara), reprmn Rockwell Field, h 4253 Conklin av,
Hartson T D Mrs, h 3737 Highland av, E S D.
HARTSOOK FRED INC, PHOTOGRAPHER, Cabrillo Theatre Bldg, Tel Main 1605, r U S Grant Hotel.
Hartsough Christopher W (May) (Hartsough's Prescription Pharmacy), h 120 Fir.
HARTSOUGH'S PRESCRIPTION PHARMACY (C W Hartsough) 5th nw cor B.
Hartwell Edwin E (Bertha M), h 3554 Georgia.
Hartwell E K, clk Carlson & Simpson.
HARTWELL ELECTRIC CO, J F Zwienger Mgr, General Electric Contractors, Electrical Supplies, Gas and Electric Chandeliers and Fixtures, Motors, Etc, 955, 6th, Tel Main 318. (See left top lines and classified Electrical Contractors.)
Hartwell Geo D (Ada), driver, h 1240 C.
HARTWELL ROY F (Ruth) (Hartwell Electric Co), h 3568 Arizona.

Chas. N. Woodworth
REAL ESTATE
LOANS
Insurance
Ranches
Homes
932 Seventh
Main 1254



GOLDEN LION TAVERN AND GRILL
FOURTH & F
N. E. COR.
REAL FOOD FOR PARTICULAR PEOPLE
BERNARDINI and PROVOST, Props

STEWART & CASS
INSURANCE—BONDS—REAL ESTATE
228 B Street Phone, Main 1515


HOME OF HART SCHAFFNER & MARX CLOTHES
HATS - SHIRTS - CAPS - GLOVES - EXCLUSIVE HABERDASHERY
Exclusive but Not Expensive - - 416 BROADWAY

Prudential Bond and Mortgage Co.

C. J. NOVOTNY
President & Counsel

Loans, Bonds
Mortgages
Securities

Invest Your Savings in Our Collateral Trust Bonds $100.00 Each There is No Better Security

Central Mortgage Building

Hartwell Willard L, gard, r 501, 7th.
Hartung Otto J (Emma), ovenmn Snowflake Baking Co, h 2475 F.
Hartwig Emil (Hartwig & Gallagher), r 943, 10th.
Hartwig & Gallagher (Emil Hartwig, Saml Gallagher), rest 1117, 4th.
Harty Henry W, lab Weldon & Glasson Planing Mill, r 2182 Julian.
Harty Theresa Mrs, h 1134, 12th.
Hartzell Letta E Mrs, r1261, 8th.
Harvalis Sam (Bessie), slsmn Crolic & Goldberg, r 617, 10th.
Harvey Apartments 2017, 1st.
Harvey Arthur, hlpr Chas S Hardy, r La Mesa.
Harvey Chas (Isabella), h 3012 Dale.
Harvey Edna M Mrs, slswmn Boadway Bros, r 3721 Mission av, E S D.
Harvey Flora B, r 4644 Alabama.
Harvey Francis A (Dorothy), h 4540 Arizona.
Harvey Frank D, auto electr H R Newquist, r 1312 Front.
Harvey Frank E (Julia), janitor, h 1735 Edgemont.
Harvey Fred Cafe, B F Forbes mgr, Union Depot.
Harvey Fred News Stand, Sidney Morris mgr, Union Depot.
Harvey John W (Irene), eng, h 1361 Union.
Harvey Julia N (wid J J), r 1361 Union.
Harvey J Ransom (Lillian M), mach Cal Iron Works, h 1015 Market.
Harvey Lestor M (Irene M), h 2157 State.
Harvey Louis N (Ona E), auto mech J B McIntyre, h 3621 Stockton av.
Harvey Marion O (Annie M), mach Hoffman's Machine Shop, h 4057, 1st.
Harvey Marvin (Lyla), h 2407 L.
Harvey Mary A Mrs, r 1070, 7th.
Harvey Mary A (wid Saml), r 4050 Front.
Harvey Norman (Sallie), clk, h 1212, 4th.
Harvey Robt F, lab, r 1479½ C.
Harvey Roy, h 1960 Front.
Harvey Rufus W (Lillian W), slsmn Bowen & Ettelson, h 3319 Dale.
Harvey Sam H (Eva D), carp, h 4504, 43d.
Harvey Sophia C, r 1654, 3d.
Harvey Thelma (wid H T), r 2385 Moore, N S D.
Harvey Thos C (Ruth), sec Independent Order of Foresters 823 B.
Harvey Vina L, r 1660 National av.
Harvey Wilbert B (Edna S), h 3721 Mission av, E S D.
Harwill Wm J (Anna), bkpr Sou Trust & Commerce Bank, h 4143 University av, E S D.
Harwood Ella, r 3906 Alameda pl.
Harwood J S, prop Santa Rita Hotel and fur rms 551, 4th, h 836, 1st.
Hasbrouck Jas E (May), sec to pres Merchants Natl Bank, h 2504, 4th.
Hasbrouck Mabel G, r 2504, 4th.
Hasbrouck Stephen, phys, r U S Grant Hotel.
Hascall Hugh F (Anna A), jeweler The Ernsting Co, h 3917 Center.
Hasenbeck Wm C (Flora B), carp, h 3942, 4th.
Hashem Nicholas A, gro 1120 Sigsbee.
Hashi Frank, exp 915 I.
Haskell Cornelius (Beatrice), h rear 2341 Irving av.
Haskell John N (Harriet B), ins, h 7724 Eads, La Jolla.
HASKELL JOHN N (Harriet B), Pres Mead-Haskell Co Inc, h 7724 Eads, La Jolla, Tel La Jolla 205-W.
Haskell Oscar E (Alice A), r 340 W Grape.
Haskell Byron L, clk Holcomb's Dept Store, r 1260 Robinson av.
Haskell Geo L (Emma P), asst eng Globe Grain & Milling Co, h 1260 Robinson av.
Haskin Bessie K Mrs, nurse, r 1468, 1st.
Haskin Elsie M Mrs, with The Marston Co, r 2260 Julian av.
Haskin Roy A (Elsie M), stkmn Wm L Hughson Co, h 2260 Julian av.
Haskins Henry A, h 4140 Alpine av, E S D.

Inter-National Wholesale Company

Wholesale Groceries
Teas, Coffee
Extracts, Spices
Candies
Crackers
Soda Fountain Supplies
Paper
Stationery
Small Hardware
Brooms
Brushes, Mops
Dusters
Paint, Oils
Varnishes
Fiber Glass
Sponges, Chamois
Dayton Fixtures

616-24 Market St.
615 6th St.
Automatic Phone 659-17

Shop Phone Main 2169 **JOHNSON'S BOILER SHOP** Res. Phone Main 2554
REINHOLD JOHNSON, PROP
Boiler Repairing of All Kinds Promptly Attended To Boilers and Tanks Bought and Sold
125 E MARKET FLUE WELDING A SPECIALTY SAN DIEGO

V. WANKOWSKI & CO., INC.
V. WANKOWSKI GEORGE D. EASTON
INSURANCE—SURETY BONDS PHONE. MAIN 2029 341-2-3-4 SPRECKELS BLDG.

Haskins Jas H (Frances B), h 1576 Diamond, Pacific Beach.
Haskins Roselle W (Grace), h 525 Kalmia.
Haslam B T, eng City Fire Dept, r 1116 Front.
Haslam Fred W (Mary), capt City Fire Dept, r 2520 G.
Haslam Ruby H, r 2520 G.
Hass Mildred Mrs, r 3962 Mississippi.
Hass Ray, r 1861, 3d.
Hassad David, eng Kelley Lndy Co, r 1932 India.
Hasse Leander N (Bertha M), tire mkr, h O ne cor Meridian.
Hassel Frank, bkpr G W Price & Co, r La Jolla.
Hassell Chas J, foremn Machinery Supply Co, h 2135, 31st
Hassell Hazel W, r 2135, 31st.
Haste Benj R, surveyor, r 926, 3d.
Haste Myron, surveyor, r 926, 3d.
Haste Wm M (Ella), mgr Hotel Belmont, h 926, 3d.
Hastert John P (Mary), foremn City Park Dept, h 7864½ Girard, La Jolla.
Hastie Wm R (Lillian), baker, h 2854 Lincoln av.
Hastings Celia (wid S H), h 1946 Linwood.
Hastings Edgar F (Arley B), carp, h 3031 Bessemer, Pt Loma.
Hastings Emily (wid E F), h 2679 Newton av.
Hastings Florence, r 1946 Linwood.
Hastings Jennie K, r 3119 K.
Hastings Kath (wid Geo, h rear 2715 Boston av.
Hastings Lilyan, r 1946 Linwood.
Hastings Mary A, tchr, r 2679 Newton av.
Hastings Ralph W, acct Savage Tire Co, r 630 Washington.
Hastings Ruth, student, h rear 2715 Boston av.
Hastings Saml A, slsmn Geo A Bown Co, r 2679 Newton av.
Hasty C Gerald, r 1702 K.
Hasty LeRoy (Hortense) (Hasty's Welding Works), h 67, 18th.
Hasty Lulu (wid Chas J), h 1702 K.
Hasty Wm, baker United Baking Co, r 2854 Lincoln av.
Hasty's Welding Works (LeRoy Hasty) 919 I.
HAT HOSPITAL, McLeod & Day Props, Hats Cleaned and Blocked, Men's and Women's Hats Made to Order, 522 B, Tel Main 1576. Res Tel Hillcrest 1079-W.
Hatch Belle K Mrs, h 1630, 3d.
Hatch Chas W (Manda), h 4685, 35th.
Hatch Fred M (Alice M), carp, h 3730 Wilson av, E S D.
Hatch Georgia B Mrs, r 1838 Mendota, Pt Loma.
Hatch Grace B, office 1015, 1st rm 609, r 540 Fergus.
Hatch Marie A (wid F L), cashr Rudders Cafe, r 1670, 4th.
Hatch Paul C (Georgia B), estimator S D Cons G & E Co, h 1838 Mendota, Ocean Beach.
Hatch Pearnl P, with Hardy's Bay City Market.
Hatchel Beulah Mrs, waiter, r 3814 Mission av, E S D.
Hatchel R H (Beulah), h 3814 Mission av, E S D.
Hatcher Edwd (Sadie), auto opr Fredk Opp, h 1915 Columbia.
Hatcher Jerome G, student, r 1915 Columbia.
Hatfield Carl, mech, r 146 S 28th.
Hatfield Etta E (wid W W), h 2928 A.
Hatfield Hassie (wid Jas), r3214 Granada av.
Hatfield Thos H (Hatfield & Tubbs), h 146 S 28th.
Hatfield Thos (Carrie), cigars, h 146 S 28th.
Hatfield Victor M (Rosamond), h 1840, 1st.
Hatfield & Tubbs (T H Hatfield, H G Tubbs), cigars 1053, 3d and 1044, 2d
Hathaway Albt D, meat ctr, r 1730 B.
Hathaway Emma (wid Frank), h 1730 B.
Hathaway Jas E, slsmn, r 1730 B.

Office Phone, 242-W
Res. Phone, 175-W
R. F. Zimmerman
Plumbing and Heating Contractor
7921 Girard Street
La Jolla California

DIAMONDS
WATCHES
High Grade
JEWELRY
TRAVELING GOODS
FIRE ARMS
MUSICAL INSTRUMENTS
WE BUY AND SELL
EDWARD SANDERS
748 FIFTH
TEL. 65618

Live and Dressed Poultry—Rabbits
Fresh Yard Eggs
GRAY'S POULTRY HOUSE
THE HOME OF MILK-FED POULTRY
521 AND 910 MARKET STREET

NORMAN E. MARTIN
PLUMBING CONTRACTOR
Service of Character is our Aim

4012-14 University Avenue
East San Diego, Cal.
Off. Tel. Hill. 1566-J Res. Hill. 3284-J
Established 1908


EMMA EGBERT WILLIAMS
President

HEBRON HOME

FOR AGED PEOPLE
(Incorporated)
Undenominational
Established by
EMMA EGBERT WILLIAMS
26 Years experience in caring for aged people
1825 NEWTON AVE.
PHONE, MAIN 3869
SAN DIEGO, CAL.

Hathaway Kenneth L (Alice M), bkpr Colburn Machine Co, h 2119 Maple
Hathaway Richd M (Laura M), real est, h 1847 Altamira pl.
Hathaway Thos, lathing contr 4044 Euclid av, E S D.
Hathcock M F Mrs, r 923 I.
Hatheway Ethelyn J, tchr, r 2563 A.
Hatheway Harris H (Sarah L), rancher, h 2563 A.
Hatheway Hildreth H, tmstr, r 2563 A.
Hatheway Thalia B, telep opr, r 2563 A.
Hathway Anita M, tchr High School, h 1545, 2d.
Hatino Frank (Rosie), h 3112 K.
Hatton Catharine, tchr Hamilton School, E S D, r 4254 Highland av,
Hatton Chas (Louise D), atty 4185 University av and City Recorder East San Diego, h 4254 Highland av, E S D.
Hatton Henry T (Ruth), h 2172 Front.
Hatton Pink M (Rose C), cabtmkr Rockwell Field, r National City.
Hatton Richd, student, r 2955 Boston av.
Hatton Ruth, waiter G D Trompas, r 1164, 5th.
Hatton Wm, r 634, 15th.
Hattrup Barney H (Bernadene), cabtmkr Bledsoe Co, h 930, 20th.
Haubert Anna (Michl), h 2071 Irving av.
Haubert Caroline, nurse, r 2071 Irving av.
Haubert Frances N Mrs, real est 718 E, r Chula Vista.
Haubert Henry, roofer, r 2071 Irving av.
Haubert Michl D (Ruth M), roofer, h 3631 Anna, E S D.
Haubert Wm, mfg jeweler I A Scribner, r 2071 Irving av.
Hauck Christian, h 932 Madison av.
Hauge Tonette, drsmkr 1474 E.
Haugen Anna, maid 3752 Goldfinch.
Haugen Carl D (Lottie B), h 4145 Pauly av, E S D.
Haugen Nels N (Mathea), h 4082 Fairmount av, E S D.
Haukap Aug H (Fern E), h Point Loma blvd, Ocean Beach.
Haulman John A (Lillian), horseshoer City Operating Dept, r 1762 Linwood.
Haulman Lester W, welder Rockwell Field, r 1762 Linwood.
Haulman Martin E, auto mech Young & Chamberlain, r 1762 Linwood.
Hauschild Chas D, slsmn, r 4141 Sierra av, E S D.
Hauschild Max (Minnie), v-pres La Costa Oil Co, h 2411 E.
Hauschild O L, sec-treas La Costa Oil Co, r 2411 E.
Hauschildt, Frankie (wid F), r 3811 Cottonwood.
Hause R L, acct, r Y M C A.
Hauser Chas W, firemn City Fire Dept, r Radio dr, Beverly.
Hauser Frank, emp Chas S Hardy, r 2950 Imperial av.
Hauser Jacob (Mary), broom mkr S D Broom Wks, r Beverly.
Hauser John (Julia), lab City Park Dept, h 2950 Imperial av.
Hauser Julius P (Lulu M), dyer 1966 Logan av, h 2021 Kearney av.
Hauser Lenore Mrs, r 735, 12th.
Hauser Vieva, r 906, 11th.
Hausken Clarence H (Inga M), h 1847 Spaulding pl.
Haustein Effie W Mrs, r 1521 Fern.
Hauze Thos, janitor, r 2260 Front.
Haven Carl W, clk Quinn's Drug Store, r 3221, 3d.
Haven Ella C, h 532, 25th.
Havens Alice Mrs, waiter The Bishop School.
Havens Chas C, foremn S D Cons G & E Co, r 118, 20th.
Havens Edwd R, locksmith 1254, 1st.
Havens R H, Ph M U S N Hospital.
Haviland Clarence M (Gertrude E), phys 861, 6th rm 710, h 4468 Cleveland.
Hawes Eva M, telep opr Pac Tel & Tel Co, r 1032 Hendricks.
Hawes Return P (Agnes), mgr St Paul Hotel, h 605, 13th.

GILL STORAGE BATTERY — NO SEPARATORS — LONGER LIFE
WALCOTT, BROOKS, CONWELL & COMPANY, INC.
AT DIAMOND GARAGE, 645 13TH ST. SAN DIEGO, CAL.
PHONE 1337

Property Managers and Rent Collectors

LOUIS C. MASTEN
Real Estate and Insurance
TIMKEN BUILDING

Hawes S Gifford (Nellie C), carp, h 4045 Idaho.
Hawey J F (Idaho Brokerage Co), r 533 Bway.
Hawk Frances L (wid F W), h 4334 Valle Vista.
Hawkes Addie W (wid Eugene), h 1744 National av.
Hawkes Florence, tchr The Bishop School.
Hawkins Annie M Mrs, h 1243, 3d.
Hawkins A A, roofer Benton Roof Co.
Hawkins Cecil C, janitor Casa Grande Apts, h 1751 University av.
Hawkins Chas J (Laura K), h 4020 Normal.
Hawkins E D, slsmn Pac Bldg Co, r Chula Vista.
Hawkins Edwin G (Ida M), r 3884 Center.
Hawkins Ed R (Susan I), fndymn Barth Fndy & Mach Wks, r 3707 Columbia.
Hawkins Fred K (Clara), trav F & P Agt S D & Ariz Ry, h 1838, 1st.
Hawkins Georgia M, tchr High School, r 3940, 9th.
Hawkins Grant N (Olive C), h 4985 Santa Monica av, Ocean Beach.
Hawkins Harry G (Daisy M), capt City Fire Dept Sta 7, h 1885 National av.
Hawkins Jas S (Annie M), h 1243, 3d.
Hawkins Jeffrey W (Rose F), h 3782 Kite.
Hawkins Jos H (Ora), h 3707 Columbia.
Hawkins Ledra, h 4670, 38th.
Hawkins Marcellus K, h 3111 L.
Hawkins Mary F Mrs, r 3032 Ivy.
Hawkins P H & Co (Margt L) (P H Hawkins) real est 632 E, h 4654 Menlo dr.
Hawkins Roy, roofer, r 4985 Santa Monica av, Ocean Beach.
Hawkins Vera, tchr High School, h 3940, 9th.
Hawkins Walter H (Eula B), asst mgr F W Woolworth Co, h 2230 Albatross.
Hawks Lloyd M, mach Weldon & Glasson Planing Mill, r 2054 Cherry.
Hawks Nellie (wid E A), h 2265, 4th.
Hawksworth Edna M, telep opr Pac Tel & Tel Co, r 1239 Hendricks av.
Hawksworth Geo F (Edna), h 1239 Hendricks av.
Hawley Adelaide M, h Ocean Front Mission Beach.
Hawley Allen F, mot pict dir, r 2425, 3d.
Hawley Allen T (Annie L), h 2425, 3d.
Hawley Apartments 425 University av.
Hawley Eddie W (Alice), h 4663 Hawley blvd.
Hawley Emma, clk P O, r 4662, 36th.
Hawley Enid F, student, r 4150 El Cajon av.
Hawley Geo M, pres Pierce-Field Hdwe Co, r Los Angeles.
Hawley Harold N, bkpr First Natl Bank, r 4150 El Cajon av.
Hawley John S Jr (Jenney S) (Southern Syndicate), h 3226 Curlew.
Hawley Lillian T (wid M F), h 4150 El Cajon av.
Hawley Olive, tchr Logan School, r 4662, 36th.
Hawley Olive M, student, r 2425, 3d.
Hawley Ray (Adeline), h 2230 Irving av.
Hawley Warren M, student, r 2425, 3d.
Hawman Fred W (Linna B), millmn, h 3436 Cottonwood.
Haworth John, slsmn Maryland Garage.
Haworth Mary E (wid G D), r 933, 11th.
Haworth Winona, h 1430, 7th.
Hawthorn M B, h 2451, 1st.
Hawthorne Hotel 2121, 1st.
Hawthorne Lulu, nurse, h 1555, 8th.
Haxton Jennie O (wid B F), h 4180 Park blvd.
Hay Alice I Mrs, h 2451, 1st.
Hay Arthur (Grace), rancher, h 3831, 1st.
Hay Gottfried, h 2039 Julian av.

IRWIN & CO.

HAY, GRAIN,
FLOUR,
MILL FEEDS,
POULTRY
FEEDS,
GRAIN BAGS
WOOL BAGS,
SACK
TWINE,
COAL

Main Office
FOURTH AND K
PHONES:
MAIN 440
663-01

NURSES' OUTFITTING CO.

FRANCES
NILSSON
NOECKER, R. N.
MANAGER

DOCTORS
DENTISTS
NURSES
MAIDS

COMPLETE
OUTFITS

AGENCY
WORLDS
STAR
KNIT
GOODS

1811 FIFTH
Phone 66130

W. E. KIER CONSTRUCTION CO.

813 First National Bank Building
GENERAL CONTRACTORS
San Diego, California
Telephone, Main 2427

Phone Main 4953 **H. A. CAMERON CO.** UNION BLDG.
THE OFFICE OF EFFICIENCY
WE WRITE ALL KINDS OF INSURANCE

Hay Horace R, auto mech The Ford Shop, r 3819 Hawk.
Hay Hugo A, r 2039 Julian av.
Hay Isadore A Mrs, r 4675 Hawley blvd.
Hay Louis W, bkpr W P Fuller & Co, r 4675 Hawley blvd.
Hay Mathew (Sarah), h 4191 Mentone av, E S D.
Hay Mattie E, cashr S D Sun, h 3819 Hawk.
Hay Rebecca (wid Robt), h 3645 Arnold.
Hay Wm F (Gertrude), barber W T Williams, h 2030 Julian av.
Hayashi T, billiards 516, 5th.
Hayashida Walter S (Otowa), sec Japanese Fisherman's Assn, h 1994 Newton av.
HAYDEN ALFRED W, Insurance of All Kinds, 343 Spreckels Bldg 121 Bway, Tel Main 2029, r King George Hotel, 7th and E, Tel Main 3217.
Hayden Elizabeth L (wid S E), h 3642 Mission av, E S D.
Hayden Felix, lab, r 461, 5th.
Hayden Fred L (Mary E), transfer, h 3985 Mississippi.
Hayden Geo H, adv solr Union-Tribune, r 1058, 21st.
Hayden Mary E (wid Wm B), h 1434 C.
Hayden Nellie R Mrs, rest 2503 San Diego av, N S D, r 4034 Harney.
Hayden Thos N (Nellie R), orchardist, h 4034 Harney, N S D.
Hayden Vernon T, appr, 4034 Harney, N S D.
Hayden Wm A, janitor Spreckels Bldg, r 1661 Logan av.
Hayden Wm E (Anna C), h 1058, 21st.
Hayden Wilma L, with The Marston Co, r 1058, 21st.
Haydis Lillian, nurse S D County Hospital.
HAYDIS MAURICE (Merion) (Haydis Truck Line), also Sec and Genl Mgr Truck Owners and Shippers Inc, 643, 2d, h 2962 E, Main 4072.
HAYDIS TRUCK LINE (Maurice Haydis), Wm C Neal Cashier, San Diego, Los Angeles and Imperial Valley, General Freighting 643, 2d, Tel Main 2817. (See page 70.)
Haydock Earl H Rev (Marguerite R), pastor Mission Hills M E Church, h 1329 Ft Stockton dr.
Hayes Arthur L, mgr Pickwick Stages, r 1502 Front.
Hayes Chas F (Mabel B), hlpr S D Cons G & E Co, r 1297 Lincoln.
Hayes Chas W, barber 2988 Imperial av, h rear 2960 same.
Hayes Harriett S (wid A P), r 1171, 24th.
Hayes Herbt M (Minnie A), real est, h 4361 Hermosa Way.
Hayes Jas L, Tattoo Shop 848, 3d, r Carlton Hotel.
Hayes Jas P (Josephine D), whol rugs 101 Bway, h 3643 Kite.
Hayes John, r 1248, 5th.
Hayes John E (Ann T), insp, h 1046 Edgemont.
Hayes John W (Kath), h 3538, 30th.
Hayes J Chauncey, r 720 F.
Hayes Lewis S, ironwkr, r 1335 J.
Hayes Loretta M, bkpr, r 1046 Edgemont.
Hayes Marion R, r Princes av, La Jolla.
Hayes Paul J (Marion A), lieut of detectives Police Dept, h 2552 L.
Hayes Percy O (Ruth), carp, h 4269 Taylor, N S D.
Hayes Rebecca, r 327, 29th.
Hayes Robt E (Marion W), slsmn, h 2819 Lincoln av.
Hayes Robt M (Kathryn L), h 879 Coast blvd, South La Jolla.
Hayes Thos (Stella), cook, h 2946 Valley pl.
Hayes Thos J (Ella S), real est, h 3704, 4th.
Hayes Walter I (Mary D), carp, h 1819, 3d.
Hayes W P, r 551, 4th.
Hayhurst Edwd (Mildred), h 1038 F.
Hayler Chas W (Hayler Grocery), r 3820, 8th.
Hayler Emma J (Hayler Grocery), r 3820, 8th.
Hayler Florena A (Hayler Grocery), r 3820, 8th.
Hayler Geo R (Minnie V), civ eng, h 3977 Normal.

BUTA
CLEANERS
"We Know How"
WE STERILIZE EACH GARMENT CLEANED OR PRESSED
1417 University Ave.
Hillcrest 327
BUTA

P. M. DAIRY CO.
Manufacturers and Distributors of
Purity Dairy Products
COTTAGE CHEESE
ICE CREAM
BUTTER
CREAM
MILK KEFIR
12th & K Sts.
Phone, MAIN 3311
Butter and Egg Dept.-701 Fifth
MAIN 411

SEE | YOUNG & CHAMBERLAIN | FOR
1126-1136 FRONT STREET
PREST-O-LITE BATTERIES, CARBURETORS, MAGNETOS, ETC.
EVER-READY WELDING SERVICE. AUTOMOTIVE ELECTRICIANS. AND VULCANIZING

CHAS. R. McCORMICK LUMBER CO.
Wholesale and Retail Dealers PHONE MAIN 4991 OFFICE, YARDS, PLANING MILL AND WHARVES FOOT OF 24TH. ON BAY

Hayler Grocery (Chas W, Florena A, Emma J Hayler) 3717, 5th.
Hayler Maria L (wid Henry), h 3820, 8th.
Hayman Benj (Buchman & Hayman), r 1718 J.
Hayman Frank, lieut City Fire Dept Sta 13, r La Jolla.
Hayman Harry, musician, r 510, 14th.
Hayman Herman (Maggie), lab, h 3221 J.
Haynes Alice G, r 2539 Market.
Haynes Annabel, r 3260 Mission dr.
Haynes Hugh S, marine eng, r 3260 Mission dr.
Haynes John (Willie), lab, h 3111 Greeley av.
Haynes Lola Mrs, fur rms 345 W Ash.
Haynes R W, h 2026 Kearney av.
Hays Ida F (wid W S), h 2260 Front.
Hays R B, janitor S D Cons G & E Co, r 1908 F.
Hayslip Ideal, r 1241, 9th.
Hayslip Jas J (Gertrude), cigars 860, 1st, h 1241, 9th.
Hayter Hays (Lucinda), carp, h 2572 B.
Hayton Geo C, acct, r San Diego Hotel.
Hayton Jas, lab, r 1473 F.
Hayward Alfd P, lndymn Kelley Lndy Co, h 515 W Grape.
Hayward Benj H, r 2441 Columbia.
Hayward Fred (Mary), stickermn Weldon & Glasson Planing Mill, h 142, 19th.
Hayward Fredk C, r 3132, 3d.
Hayward Geo H (Clara L), slsmn Toledo Scales Co, h 146 W Cedar.
Hayward Geo H jr, clk, r 146 W Cedar.
Hayward Harry C (Clara M) (Dodge & Hayward), h 3132, 3d.
Hayward Henry F (Rose), mach, h 3754 Daley av, E S D.
Hayward Jos D (Virgie C), steel wkr, r 2044 State.
Hayward Louise C, steno Eugene Daney, r 146 W Cedar.
Hayward Ralph O, mgr Strand Theatre, r 3132, 3d.
Hayward Rose, r 1746 Columbia.
Hayward W W, lab S D Cons G & E Co, r 2429 Columbia.
Haywood Ada, waiter, r 2482 L.
Haywood Fred W (Elizabeth), gro 202, 25th, h 2482 L.
Haywood Harry L (Edith A), editor, h 3076 University av.
Haywood Helen M, clk United Baking Co, h 2482 L.
Hayworth Dudley E (Ida A), h 3952 Ingalls.
Hazard Evangeline S Mrs, h 2330, 3d.
Hazard-Gould Auto Supply, U S Grant mgr, 1300, 5th.
Hazard-Gould Hardware Co, C R Dunbar mgr, 241 Bway.
Hazard-Gould Hardware Co, J B Staats mgr, 3883, 5th.
Hazard-Gould Sport Goods Co, S P Andrews mgr, 145 Bway.
HAZARD-GOULD CO INC, Roscoe Hazard Pres, W G Penn V-Pres, E B Gould Sec-Treas, Machinery, Heavy Hardware and Mill Supplies, 6th sw cor Market, Tels Main 11 and 117.
Hazard Lucile, tchr Logan School, r 2320, 3d.
Hazard Roscoe, pres and mgr Pioneer Truck Co, h 1835 Sunset blvd.
Hazard Stewart B (Emma A), h 3228 University av.
Hazel Arthur H, escrow clk Sou Title Guaranty Co, h 1140 B.
Hazel Apartments 1341, 10th.
Hazelip Norval L, opr Sunset Engraving Co, r 45 E 31st, N C.
Hazell Donald J, r 2722 Union.
Hazell Jos (Frances S), boiler inspr City Operating Dept, h 2722 Union.
Hazell Kelvin, appr M T Hewitt, r 2722 Union.
Hazelrigg Dyer C (Grace X), h 2670, 2d.
Hazelrigg Edmund E, dept mgr Savage Tire Co, h 522 Kalmia.
Hazelrigg Elizabeth (wid G W), h 1540, 1st av.
Hazelrigg Emmet, lab, h 1540, 1st av.
Hazelwood Ethel M, with The Boston Store, r 1769 Neale.


Charles Dodson
Fire Insurance
Notary Public
511 Granger Bldg.
PHONE MAIN 5212

Bon Ton Upholstery House
Established 1895
We Re-upholster All Styles of Furniture;
Make Over and Renovate Mattresses
Antique Furniture Restored
1825 TO 1837 FIFTH STREET
TEL. MAIN 662

TIP-TOP AND KLEEN MAID BREAD
MANUFACTURED BY SNOWFLAKE BAKING CO. 652-03 MAIN 47
SOLD BY ALL GROCERS

WASHING MACHINES
SEWING MACHINES
VACUUM CLEANERS
HEATING APPLIANCES
PORTABLE LAMPS
955 SIXTH STREET

Hartwell
ELECTRIC COMPANY

ELECTRICAL CONTRACTORS
LIGHTING FIXTURES
MOTORS, MOTOR REAIRING
MAZDA LAMPS
TELEPHONE, MAIN 318

Hazelwood Frances A, with The Boston Store, r 1769 Neale.
Hazelwood Geo H (Hannah), with The Boston Store, h 1769 Neale.
Hazen Frank A (Lucy E), h 910 Dover, Pt Loma.
Hazen Hiram C, photo Issott & Cornell, h 964, 5th.
Hazen John S, auto mech Rutherford & Dort, r 910 Dover, Pt Loma.
Hazen Rufo A (Nina B), bldg contr 1452 Essex.
Hazen Winifred L, r 910 Dover, Pt Loma.
Hazlewood J Lee (Margt M), painter 2942 A.
Hazzard Benj F (Fanny L), h 4802 David pl.
Hazzard Edwd M (Catherine), slsmn Arts & Crafts Adv Service, h 141 29th.
Hazzard Geo W (Alice W), real est, h 2930 Park av.
Hazzard Seth E (Carolyn), pres Associated Charities of San Diego Co, h 2830 Park av.
Heacock Arthur V (Anita), printer S D Union, h 4245 Scott, E S D.
Heacock Barbara M, with The Marston Co, r 4007 Florida.
Heacock Edwin C (Ida J), auto for hire, h 437, 19th.
Heacock Jas L (Minnie), carp, h 3276 L.
Heacock J S, egg candler Poultry Producers of S D.
Headington Dave, h 1344, 7th.
Headley Lottie B Mrs, r 533, 13th.
Headley Jesse E, lab Naval Air Sta, r 533, 13th.
Headrick Claude J (Effie E), driver Am Ry Exp, h 1327, 33d.
Heady Saml D (Bertha S), stationmaster Santa Fe, r 3499 Center.
Heald Elmer R, asst bkpr S D Savings Bank, r 1515 Front.
Heald Francis B, clk Heller's, r 1920, 30th.
Heald John P (Frances), h 1920, 30th.
Healey A Chas (Lulu) (Hotel Burnap), h 4390 Hamilton.
Healey Irene Mrs, h 4837 Bermuda, Ocean Beach.
Healey Simon F, meat ctr Young's Market, r 3570 Louisiana.
Healey Wm M Rev (Clara), pastor Seventh Day Adventist Church, h 667, 18th.
Healion Michl C, r Maryland Hotel.
Healk John, student, r 1806 Altura pl.
Healk Leon (Elizabeth), pharm, h 1806 Altura pl.
HEALTH SYSTEMS—ELECTRICAL (Kellogg-Bergonne Health System), 368 Spreckels Bldg, 121 Bway.
Healy Frances F, lino Evening Tribune, r 1911, 28th.
Healy Jack, hlpr U S Grant Hotel, r 1615, 2d.
Healy Mina A, C S pract 3586 University av, E S D.
Heaney Dollie, telep opr, r 902, 19th.
Heaney Pauline, telep opr S D Hotel, h 902, 19th.
Heapy Ethel Mrs, masseuse, r 2330 Union.
Heapy Wm J (Ethel), foremn Maryland Garage, h 2330 Union.
Heard Fred L, musician, h 2276 Hickory, N S D.
Heard Josephine S (wid F C), r 2276 Hickory, N S D.
Heardman C F, emp P M Dairy Co, r 728 Market.
Hearne Bernice K (wid J C), prop Ashforth Apts, h 420 Ash.
Hearst Robt E, steward, r 1319, 5th.
Heaslett Wiley M (Mary L), h 2461 J.
Heasley Ella E, r 819 B.
Heaster Geo A (Purl), h 536 Maple.
Heaster Purl Mrs, prop Palomar Apts, h 536 Maple.
Heath Albt H (Lina) (Heath Ptg Co), h 901, 10th.
Heath Claude C (Gladys E), motormn S D Elec Ry, h 2057 Osborne.
Heath Clyde, asst Bradley & Woolman, r 1529 Grove.
Heath Delbert B (Amelia), h 3667 Arnold.
Heath Delia G (wid J M), h 644, 25th.
Heath Edith student, r 3037 Newton av.
Heath Edwd, hlpr U S Grant Hotel, r 1215 Robinson av.

MONARCH PRINTING & PAPER BOX COMPANY
Incorporated
PAPER BOX AND CARTON MANUFACTURERS
COMMERCIAL PRINTERS
313-319 FIFTH ST.
Main 3642

LINCOLN GARAGE
REPAIRING AND STORAGE
THIRTEENTH AND E STS.

THE PACIFIC MUTUAL
LIFE INSURANCE COMPANY
Issues One Accident Policy Every Minute
ACT

NEAL & DEASY
NOW 625 E Street

CITIZENS SAVINGS BANK
SIXTH STREET AT E
Pays 3% on Checking Accounts
4% on Savings

Heath Edwd H (Lottie C), blksmth hlpr, h 3037 Newton av.
Heath Edwd L (Ann E), chef, r 1215 Robinson av.
Heath Eva Mrs, r 2870 Newton av.
Heath Frank (Mary J), plastr, h 2412 Commonwealth av.
Heath Geo, janitor Moose Hall, r 914, 7th.
Heath Goldie, student, r 3037 Newton av.
Heath Helen (wid Chas), r 2475 E.
Heath Henry A (Beulah K), mach, h 2941 California.
Heath Jackson M (Mae O), civ eng, h 2663 Newton av.
Heath Jas W, clk Frank Fields, r 126 W Bway.
Heath Lina V Mrs with The Marston Co, r 901, 10th.
Heath Lewis G (Myrtle E), hlpr Standard Iron Wks, h 1963 Kearney av.
Heath Maud, nurse City Schools, r 1529 Grove.
Heath Myra D (wid H H), h 3657 Jackdaw.
Heath Nessie Mrs, h 1820 4th.
Heath Phoebe A (wid Oliver), h 1529 Grove.
Heath Printing Co (Albt H Heath), 852, 7th.
Heath Stacie (Marie C), h 1305, 14th.
Heath Thos T (Carrie E), clk Rabinovitz Bros, h 3880 Delta.
Heath Walter S, granite ctr, r 417 Market.
Heath Winefred, r 1721, 2d.
Heathcote Geo V (Carrie), h 2920 Dale.
Heathcote Waldemar L (Ruth M), agt S L Kreider, r 2172 Front.
Heather Alice B, steno Union Oil Co, r 3515, 4th.
Heather Price B (Louisa), carp, h 3515, 4th.
Heatherly E V Mrs, h 1501, 5th.
Heathman Clyde, shtmtlwkr Ingle Mfg Co, r Hotel Barstow.
Heaton Harry L (Mabelle), h 4075 Arizona.
Heaton Nell B (wid C W), steno Carpenters Inc, r 3788 Arizona.
Heaton Ollie Mrs, clk Leo Greenbaum, r 1327, 8th.
HEBARD HORACE A (Belle R), Prop Vegetarian Cafeteria & Bakery, r F cor 7th, National City.
Hebbard Ralph H, teller Merchants Natl Bank, r 1861, 3d.
Heberling Elizabeth (wid D E), h 2996 E.
Heberling Edwd (Elizabeth M), h 3943 Louisiana.
Hebert Cyril P, bkpr County Garage, h 4482 Georgia.
Hebert Florence M, slswmn Reich & Lievre, r 4482 Georgia.
Hebert Frank O (Kate), shoerepr 808, 4th, h 3083 Market.
Hebert Helen B, slswmn S H Kress & Co, r 4482 Georgia.
Hebert Jos O (Sue M), h 3396 Granada av.
Hebert Laura M, r 4482 Georgia.
Hebert Luc, slsmn Wm L Hughson Co, h 1656, 4th.
Hebert Robt F, eng, r 4482 Georgia.
Heberton Edwd T (Margt L), auto mech Hibner-Alexander Co, h 1767 De Foe, Ocean Beach.
HEBRON HOME FOR AGED PEOPLE (INC), Mrs Emma Egbert Williams Pres, Gen Mgr and Founder, C S Egbert V-Pres, Dow Egbert Williams Sec, 1825 Newton av, Phone Main 3869. (See left side lines and page 37.)
Heck Carl, emp P M Dairy Co, r 3059 K.
Heck Carl C (Mabel), truck driver, h 2328 Newton av.
Heck Chas B (Grace B) (Heck Transfer & Storage), h 2401 A.
Heck Chas E, driver Union Ice Co, h 2209 L.
Heck Geo W, slsmn E C Fleet.
Heck John (Elsie B) (San Diego Tire & Vulcanizing Co), h 1846 F.
Heck Sherman L (Myra), rest 1104 K, h 1106 same.
HECK TRANSFER & STORAGE (Chas B Heck), "Move by Heck," 1031 14th, Tel Main 4826.
Heckelenkeamper Marguerite Mrs, r 2669 Columbia.
Heckeroth Aug (Ernestine), exp 4520 Alabama.

ROOFS
APPLIED
REPAIRED
PAINTED
Benton Roof Co.
250 Fifth St.
Main 4574
CONTRACTORS
Wholesale Jobbers
ROOFING
SOLD IN ROLLS

Rosenfeld's
Elite Button Company
Hemstitching
Picoting
Covered Buttons
Braiding
Embroidering
Pleating
Buttonholes
1058 Sixth St.
Phone Main 1796

CYLINDER GRINDING
WELDING AND BRAZING
1270 INDIA
HOFFMAN'S MACHINE SHOP
ESTABLISHED 1914
GENERAL MACHINE WORK
PHONE, MAIN 1785

The Worth Co.

KUPPENHEIMER
for GOOD CLOTHES

Heckeroth Norman E (Willa M), firemn City Fire Dept, h 4247 Georgia.
Heckeroth Violet, cashr Superba Theatre, r 4520 Alabama.
Hecket Henry (Mary F), h 846, 26th.
Heckler Wm (May), carp, h 604 Crosby.
Heckler Wm M (Florence W), broker, h 885 Coast blvd, South La Jolla.
Heckman Floyd R (Constantine), painter, h 1021 W Olive.
Heddins Everall, student nurse St Joseph's Hospital.
Hedemann Wm H, slsmn Brust & Son.
Hederstedt Matilda J Mrs, drsmkr 707, 17th.
Hedgcock Emily, r 828 Prospect, La Jolla.
Hedge Harry F, motrmn S D Elec Ry, h 4661 Oregon.
Hedge Lincoln W (Louise C), h 3225, 2d.
Hedge Margt, r 4328 Adams av.
Hedges Geo, clk, r 1164, 5th.
Hedges Isaac R (Luella K), h 3787 Arizona.
Hedman Adolph T, gard 2030 Sunset blvd.
Hedquist Adelaide I, student, r 4144 Vermont.
Hedquist Edith A, stocker Standard Mattress & Furn Mfg Co, r 3765 Pueblo av, E S D.
Hedquist Emil E (Andriette C), emp Benson Lmbr Co, h 3765 Pueblo av.
Hedquist Frans E (Mary F), r 3765 Pueblo av, E S D.
Hedquist Jonas (Anna), whf bldr Naval Air Sta, h 4144 Vermont.
Hedrich Mary E, h 1920 Bway.
Hedrick Frank M (Mary J), h 4131 Maryland av.
Hedrick Wm H, shtmtlwkr Ingle Mfg Co, r 1142, 7th.
Hee Robt, r 1420 Bway.
Hee T K, mgr Eastern Herb Co, h 1420 Bway.
Heermance Harriett (wid D S), h 2045 Kearney av.
Heermance John, repr City Board of Education, h 2045 Kearney av.
Hefferman Mary, r 1420 W Pennsylvania av.
Hefferman Teresa, h 1420 W Pennsylvania av.
Heffern Ellen (wid W H), rest 1244, 2d, h 1246 same.
Heffern Mary M, clk Blyth, Witter & Co, r 1246, 2d.
Heffman Chas P, airplane rigger Rockwell Field, r 518 Sampson.
Heffner Flora E (wid Saml), h 3704 Ray.
Heffner Floyd M (Irene B), apiarist, h 3925 Illinois.
Heffner Mary E, r 3704 Ray.
Heffron Thos (Jane S), lab Rockwell Field, h 2462 N.
Hefti Balthasar (Mina), h 2141 India.
Hefti Mina Mrs, lndy 2141 India.
Hefty Marie (wid P J), r 3815 Louisiana.
Hegel Jos A (Pearl), painter, h 757, 11th.
Hegemann Edwd (Tillie), clk J R Wilson, h 3041 Fir.
Hegemann Tillie Mrs, maid U S Grant Hotel.
Heggie Newton T (Minnie), mach Bowen & Ettelson, h 4493, 5th, E S D.
Hegland Alpha, r 2455 L.
Hegquist Oscar, pile driver, h 3126 Market.
Hegyi Elizabeth, waiter Palm Cafeteria, r 1832 National av.
Hegyi Eugene B, tailor Benj Gingsburg, r 1832 National av.
Heider Henry G (Nannie K) (Heider's Pharmacy), h 4075, 1st.
Heider H M, h 1014, 14th.
HEIDER'S PHARMACY (H G Heider), Druggists 1270, 5th sw cor A, Tel Main 3510.
Heidelbach Fred W, acct 1015, 1st rm 716, r Y M C A.
Heidenreich Paulina (wid Wm), r 3930 Ibis.
Heidt Leonard J, carp, h 3812 Euclid av, E S D.
Height David, lab, r 4558, 33d.
Height Florence Mrs, r 4558, 33d.
Height Roy H (Olive J), lab, h 4558, 33d.

WHY WORRY?



Drawing $50 per week

HERBERT N.
NEALE
General
Insurance

Accident and Health
Automobile
Burglary
Fire
Compensation
Liability
Plate Glass
Fidelity Bonds
Surety Bonds

GEN. AGT.
OCEAN
ACCIDENT AND
GUARANTEE
CORP. LTD.
of London

All Casualty Losses Adjusted by This Office

443
SPRECKELS
BLDG.

WHY WORRY?



Drawing $50 per week

GEORGE F. OTTO & SON
Florists and Nurserymen

NURSERY, 35TH AND NATIONAL AVE
PHONE, MAIN 7086

FLORAL DEPOT
Cor. SIXTH and B

PHONES
MAIN 759 651-02

INSURANCE—ALL KINDS
FINTZELBERG & STEINMETZ
926 SEVENTH STREET ESTABLISHED 1886 PHONE, MAIN 829

HEIGHTS PLUMBER (Rudolph G Trefzger), Plumbing Contractor, Jobbing a Specialty. Office and Show Rooms 1405 University av, Tel Hillcrest 368 J.
Heighway Thos W, r S D County Hospital.
Heil Aug L, bkpr, r 1416 Front.
Heilbron Abigail L (wid E E), slswmn Sou Elect Co, h 1341 Edgemont.
Heilbron Caroline Mrs, h 849, 22d.
Heilbron Carl H (Kath), pres and genl mgr Sou Elect Co, h 944, 22d.
HEILBRON FRED A (Charlotte A), Plumbing and Heating, 1446, 5th, Tel Main 781, and Member City Council, h 2534 A. (See left bottom lines and classified Plumbing.)
Heilbron F Arthur, student, r 2534 A.
Heilbron H Sydney (A Ray), bkpr Union Ice Co, h 2123 Albatross.
Heilbron Irma A, tchr Sherman School, 849, 22d.
Heilbron John A (Elsie E), plumber, h 2340 Union.
Heilbron J Adolph, plumber F A Heilbron, r 2340 Union.
Heilbron Louise C, osteo 235 Bway rm 412, r 849, 22d.
Heiligensteign Ruth A, r 1660 National av.
Heilman Belle C Mrs, tchr, r 3950, 5th.
Heilman Belle K Mrs, seam Alice Johns, r Coronado.
Heilman J Leroy, clk, r 2903 Palm.
Heilman Llewella F (wid Julius A), h 3204 Dale.
Heilman Lottie D (wid J J), office mgr Benbough & Duggan, h 2903 Palm.
Heilman Roy B, clk A W Lindenmeyer, h 3634 Cherokee.
Heilman Simon P (Jennie), lab, h 3620 Herbert.
Heilman Wm D (Mary Belle), h 3634 Cherokee, E S D.
Heim Harry H (Nellie), with The Marston Co, h 3652 Oregon.
Heiman Herman, lab Water Comn, r Telegraph Canyon.
Heimann Amelia, r 1221 Hayes av.
Heimann Louisa (wid Mathias), r 3622 Pringle.
Heimbeck Julius F (Esta), pharm Boyd's Pharmacy, h 3949 Illinois.
HEIMBURGE MAX (Katherine), Mgr Universal Boot Shop 939, 5th, Tel Main 1449, h 3815 Utah.
HEIMERDINGER EDWARD J (Isabel M), Cashr The Union National Bank, h 2211 Ft Stockton dr.
Heimerdinger Gottlieb (Konetonda), h 3014 Grape.
Heimers Geo, driver, h 912 S 26th.
Heinen Edwd M, r 500, 20th.
Heinen John H, emp P M Dairy Co, r 500, 20th.
Heinen Jos C (Amelia), h 500, 20th.
Heinie Henry, r S D County Hospital.
Heink-Schumann Kathe Mrs, h 3956, 3d.
Heinrich Anna H (wid Max), h 2124 Front.
Heinrich Edwd F (Myrtle M), slsmn, h 4145 Georgia.
Heintz A E, slsmn Balboa Importing & Exporting Co, r 839, 7th.
Heintz Edmund D (Florence R), auto opr, h 2633 National av.
Heintz Jno H (Marguerite M), h 3660 Arizona.
Heinz Anna M Mrs, caterer, r 3370 Lemon Grove blvd.
Heinze Blanche, student, r 3470, 3d.
Heinze Louis M (Mary), branch mgr Heller's Inc, h 3470, 3d.
Heinzman Bernard, mach opr Klauber Wangenheim Co.
Heise Edwd, r 3020 Goldsmith, Loma Portal, Pt Loma.
Heise Henry J (M Belle), patrolman Police Dept, h 4125 Ohio.
Heise Kath N (wid Wm), r 3020 Goldsmith, Loma Portal, Pt Loma.
Heisel Louis (Minnie B), h 846, 11th.
Heisler H G (San Diego Cotton Mills Co).
Heisman John F (Hattie), sec foremn, h 2661 Newton av.
Heisman Malcolm H, auto mech L E Gulick, r 2661 Newton av.
Heiss Dorothy M, tchr Washington School, r 320 Fir.


B. ROSCOE SCHRYOCK
TEACHER OF
VOICE
Director of S. D. Opera Co.
Prepares Singers for public work in
OPERA and ORATORIO
624 B St.
Phone, Main 366
SAN DIEGO

Beacon Hill Nursery
Shade Trees
Shrubbery
Fruit Trees
Bedding Plants
Roses
Seeds, Soils
Fertilizers
Ferns
Hanging Baskets
1201 Broadway
Phone, Main 1124

EASY PAYMENTS
Eight Floors of Quality and Beauty in Furniture, Carpets, Rugs, Draperies, Office Equipment, Phonographs.
THE BLEDSOE COMPANY
FURNITURE
1101 SIXTH ST.
201 C STREET

William J. Kettner
GENERAL INSURANCE
Tel., Main 2183 334-335 SPRECKELS BUILDING

Hekelkemper Marguerite, slswmn Ballard & Brockett, r 2669 Columbia.
Held John A (Daisy), gro and meats 4247 Park blvd and Member City Council, h 4084 Center.
Held John, emp Bishop & Co, r 725, 4th.
Held J Spencer, student, r 4084 Center.
Held Margt, r 2124 Front.
Heldring Charlotte A, student, r 4011 Park blvd.
Heldring Elizabeth O, tchr, r 4011 Park blvd.
Heldring Janet, student, r 4011 Park blvd.
Heldring Jemima H (wid L J), h 4011 Park blvd.
Heldring John R, r 4011 Park blvd.
Helen B Mrs, maid Hotel Brewster, r 1036, 7th.
Helk Leo V, mgr Monarch Drug Co, h 1806 Altura pl.
Helland Erick (Caroline), lab, h 4096 Goldfinch.
Heller Chris, clk Heller's Inc, r Hotel Martin.
Heller David B (Ida S), clk Pac Wood & Coal Co, h 3969 Albatross.
Heller Elwyn M, student, r 2406 B.
Heller Fred (Alice), prop The Clermont, h 501, 7th.
Heller Hattie M, r 2406 B.
Heller John (Ellen), h 4268 Sierra Vista.
Heller Mathias F (Leonora A), pres Heller's Inc, h 2406 B.
Heller Milton F (Edith B), v pres Heller's Inc, h 1235, 24th.
Heller Moses, h 1939 Julian av.
Heller Ralph W (Mary), h 460, 22d.
Heller Will S (Huddie S), sec-treas Pacific Building Co, h 3350, 5th.
HELLER'S INC, M F Heller Pres, Milton F Heller Sec and Gen Mgr, J B De Woody Gen Supt, Office 855, 18th; Groceries and Bake Stuffs. Branches: No 1, 847-853, 5th; No 2, 214 Bway; No 3, 1813 E; No 4, 4th se cor University av; No 5, 30th and Beech; No 6, 26th and Imperial av; No 7, 2269, 1st; No 8, 2106 Logan av; No 9, Union ne cor Elm; No 10, 1025, 25th; No 11, Washington nw cor Goldfinch; No 12, 3401, 1st; No 13, 30th and Juniper; No 14, 3026 Upas; No 15, 30th and University av; No 16, Lewis and Stephens.
Hellerman Geo K (Ruby M), chief eng S D Cons G & E Co, r 1737 Ft Stockton dr.
Hellwig Oscar (Charlotte), rest 7906 Girard, La Jolla, h 914 S Coast blvd.
Hellyer Glenn O, auto opr, r 1610 Union.
Hellyer John W (Velma), foremn Diamond Garage, h 3922 Teak.
Hellyer Wm S (Margt A), real est 1024 Bway, h 1610 Union.
Helm Edwin Guy (Anna), h 1575 Torrey rd, La Jolla.
Helm Fred, cabtmkr Schiefer & Sons, r La Mesa.
Helm Gertrude E, r 1575 Torrey rd, La Jolla.
Helm Jas S, electn, r 2652 Newton av.
Helm Jennie Mrs, h 2652 Newton av.
Helm Katherine M, tchr Francis W Parker School, h 1545, 2d.
Helm Marie A, r 2652 Newton av.
Helm Margt, clk La Jolla Stage Line, r 307 Witherby.
Helm Mildred M, r 1575 Torrey rd, La Jolla.
Helm Nellie L, h 2527 E.
Helm Ray P (Amy), lieut U S N, h 1410 Robinson av.
Helmer Mary E Mrs, h 515 Pennsylvania av.
Helms Edgar S (Edwina), slsmn, h 1316, 28th.
Helpes Lupe Mrs, h 1775 Julian av.
Helpes Pauline, r 1775 Julian av.
Helping Hand Children's Home, Mrs Nannie Dodson supt, 2245 G.
Helping Hand Home Association, Mrs Nannie Dodson pres and supt, h 1806 J.
Helping Hand Rummage Shop, Mrs Mary M Glover mgr, 336 G.
Helsing Emil (Anna), h 2631 E.

SUNSET ENGRAVING COMPANY
Commercial Artists and Engravers
9th Floor Timken Bldg.
MAIN 1517

Park Garage
24-Hours Service
TOW CAR
Official Garage Auto Club Sou. Calif.
1905 Fifth Tel. Main 629

REAL ESTATE RENTALS
LILA A. FITZPATRICK
INSURANCE LOANS
1025 7th STREET TEL. MAIN 3374

Willard STORAGE BATTERY
916 UNION cor. E
J. Stanley LaSha IGNITION STATION
Willard STORAGE BATTERY
PHONE, 668-34

Heltibridle P G (Eunice) (Heltibridle & Silver), r 243, 3d, National City.
Heltibridle & Silver (P G Heltibridle, H H Silver), cigars and tobacco 427 Bway.
Heluick Wm (Kath), cook, r 432 E.
Helwig Adelaide, tchr Jefferson School, r 2940 University av.
Hemala Conrad M, landscape gardener, h 3360, 31st.
Heminger Geo G (Marie), motrmn S D Elec Ry, h 3420, 1st.
Hemingway Kate (wid C D), r 2260 I.
Hemmings Lester R (Bessie W), aviator, h 1522 Lincoln av.
Hemmler L, emp Chas S Hardy, r 1270, 21st.
Hemphill Bradley, r 4852 W Point Loma blvd, Ocean Beach.
Hemphill Faith M, tchr Ocean Beach School, r 4852 W Pt Loma blvd, Ocean Beach.
Hemphill Julia P Mrs, h 4852 W Point Loma blvd ,Ocean Beach.
Hempbill Robt S, oil station 2641 National av.
Hemphill Ruby C, gard, r 4021, 32d.
Hemphill Stephen A (Sarah R), gard, h 4021, 32d.
Hempsey Orville, granite ctr, r 417 Market.
Hemsley A C, lab S D & Ariz Ry, h 2041 Imperial av.
Hemsley Jos G (Effie M), barber Albt Richards, h 430, 20th.
Hemsley Wm (Ouyda), cond S D Elec Ry, h 1447 Pennsylvania av.
Hemstock John A (Adelaide), watchmkr J Jessop & Sons, h 4617 Mississippi.
Hen Hih Co, Chinese mdse 335 Market.
Henby Earl P (Harriet E), storekpr, h 3794 Pauly av, E S D.
Hench Clyde (Margt), mach, h 1634, 2d.
Henckler Otto (Emily D), tailor Wm McCreesh, h 1234, 13th.
Hendee Edgar E (Mattie O) (Hendee & Rodabaugh), h 4757 Edgeware rd, Kensington Pk.
Hendee John W (Rea & Hendee), r 1431 Market.
HENDEE & RODABAUGH (E E Hendee, E E Rodabaugh), Attorneys at Law 504 Central Mortgage Bldg, 1015, 1st, Tel Main 358.
Hendershot Clarence A (Martha), dept mgr Sou Title Guaranty Co, h 1557, 7th.
Henderson Albt, U S N, h 4094 Mississippi.
Henderson Alex E Mrs, h 525 Kalmia.
Henderson Anna C (wid J W), r 2656 Logan av.
Henderson Arthur J (Callie N), h 4628 Georgia.
Henderson Bertha Mrs, gro 825, 13th.
Henderson Chas E, slsmn Singer Sewing Mach Co r 4258 Highland.
Henderson Clair, clk, r 1548, 5th.
Henderson Cornelia B, r 4550 Edgeware rd.
Henderson David, student, r 2229 Woolman av.
Henderson Edwd A (Dell), h 1105, 12th.
Henderson Ella Mrs, r 832 Union.
Henderson Elmer A, tchr, r 4628 Georgia.
Henderson Elmer E (Ina S), poultry yard 619 S 32d, h same.
Henderson Ethel L, tchr Emerson School, r 360, 17th.
Henderson Frank, truck driver, h 1069, 16th.
Henderson Frank (Rose D) (San Diego Syrup Co), r 4329 Orangewood pl.
Henderson Fred E (Lena J), clk Standard Oil Co, h 3982 Albatross.
Henderson Geo M (Margt A), janitor Masonic Temple, h 2229 Woolman av.
Henderson Hannah Mrs, h 615, 8th.
Henderson Hazel, r 4757, 40th.
Henderson Huldah L (wid J H), r 898 Rosecrans, Pt Loma.
Henderson H A, h 1230, 9th.
Henderson Ida L (wid Albt), caterer, h 1342 State.
Henderson James Cyril (Leeper & Henderson), r 1708 L.


FRANK
FEGER
SAN DIEGO'S LEADING MERCHANT TAILORS
243 WEST F
PHONE MAIN 1287
BROS
JOHN

LOUIS MASSIE WINN DOCTOR OF OPTOMETRY
EYES EXAMINED. GLASSES FITTED
TEL., MAIN 221 201 AND 212 WATTS BLDG. 520 E STREET

Greenwood Cemetery and Crematory

PHONE. MAIN 477 **40TH AND IMPERIAL AVE.**

Henderson Jas H, repr Helping Hand Home.
Henderson Jas R, r 3982 Albatross.
Henderson John W (Ora), painter, h 3050 Clay.
Henderson Julia, steno J F Macdonald, r 756, 17th.
Henderson J K, h 1953, 32d.
Henderson Lucy A, h 2839 A.
Henderson L Ethel, tchr, r 360, 17th.
Henderson L Mrs, h 3237, 3d.
Henderson Margt M, r 2229 Woolman av.
Henderson Martha C (wid R W), h 360, 17th.
Henderson Mary J (wid David H), r 4102 Wallace, N S D.
Henderson Mildred S, tchr Evening High School, r 3237, 3d.
Henderson Minnie C Mrs, h 1708 L.
HENDERSON MOTORCYCLES AND SERVICE STATION (San Diego Motorcycle Shop), 648 Market.
Henderson M Edith r 360, 17th.
Henderson Olive G, clk Thearle Music Co, r Hotel Schneider.
Henderson Oscar P (Gertrude B), tailor David Friedman, h 4075 Texas.
Henderson Ralph L (Myrtle), pharm Eagle Drug Co, h 2911 L.
Henderson Ralph P (Ruth R), slsmn Arthur Cosgrove Co, h 958 Coast blvd, South La Jolla.
Henderson Robt (Margt A), h 2017, 1st.
Henderson Ruby B Mrs, r 2950 El Cajon av.
Henderson R K, steno Klauber Wangenheim Co.
Henderson Wilbur M (Ida M), clk Union Title Co, h 3770, 29th.
Henderson Wm E (Rebecca B), h 4180 Park blvd.
Henderson W Raymond (Helen M), U S N, h 4760 Kansas.
Hendrick Edwd W (Martha), h 3939 Vermont.
Hendrick Hubert L (Ida M), auto opr Rubin's Furn Co, h 806, 27th.
Hendrick Luther D Rev (Mary J), h 3815 Sisson av, E S D.
Hendrick Minos E, slsmn, r 3612 Texas.
Hendrick Oro L (Clara A) (Hendrick & West), h 1431, 1st.
Hendrick Pearl L, music tchr 3815 Sisson av, E S D.
Hendrick W M (Virgie), h 1106 F.
Hendrick & West (O L Hendrick, W L West), cigars 219 C.
Hendricks Benj F (Ada), photo 920, 4th rm 8.
Hendricks David A (Margt), h 1044, 9th.
Hendricks Harry, r 1665, 2d.
Hendricks Jas, asst foremn San Diego Poultry Assn, r 740 G.
Hendricks Otto E (Ona E), polisher Standard Aluminum Co of Cal, h 271, 35th.
Hendrickson John (Anna V), mach Modern Machine Co, h 4316 El Cajon av, E S D.
Hendrickson Lawrence, seamn, r 345 W Ash.
Hendrickson Morino (Lucy A), h 345 W Ash.
Hendrickson Paul A (Marie), h 166, 16th.
Hendrickson Peter J, r 538 S 37th.
Hendrickson Wynn, rancher, r 345 W Ash.
Hendricson Daisy M, cashr, r 3662 Indiana.
Hendrey Wm T (Alexenia C), auto opr, h 104, 17th.
Hendry Albt E, dyer Benbough & Duggan, r 1415 Grove.
HENDRY C J COMPANY, J Tregilgas Mgr, Ship Chandlers and Naval Stores, C ne cor India, Tel Main 1829. (See right bottom lines and page 68.)
Hendry Thos W (Elsie), garage, h rear 4070 Copeland av, E S D.
Heney Edwd, r 2055 Franklin av.
Hengehold Chas A (Florence E), h 1275 Lincoln av.
Hengy Xavier (Belle), auto mech, h 2868a Franklin av.
Henking C Fred (Lillian W) (Henking & Randolph), h 4231 Arguello.
Henking Frances C, lecturer, r 4231 Arguello.

I. L. ENO

KODAKS

PHOTO SUPPLIES

PICTURE FRAMING

419 BROADWAY

PHONE MAIN 6877

PALACE TURKISH BATHS

SWEDISH MASSAGE

Electrical Treatments

Radio Therapeutic Lamp for Ladies and Gentlemen

OPEN DAY and NIGHT

Prices Reasonable

920 4th

Tel. Main 1404

More Value for Less Money

WHITING-MEAD COMMERCIAL CO. OF SAN DIEGO

Plumbing Material Paints, Pipe, Hardware, Roofing Paper, Electric Goods
Wall Board Sash and Doors, Wrecking Department

Office and Warehouse, First N. E. Cor G PHONE. MAIN 709 Wrecking and Lumber Yards 14th S. W Cor. K

W. F. LUDINGTON CO.
234-235 SPRECKELS BLDG.
GENERAL INSURANCE AND SURETY BONDS
MARINE INSURANCE

HENKING & RANDOLPH (C F Henking, C L Randolph), General Agents Penn Mutual Life Ins Co 504 Union Bldg, 235 Bway, Tel Main 4803.
Henman Helen, prop Ocean View Hotel, h 886 Prospect, La Jolla.
Henmold Magdaline (wid E F), h 2812 Logan av.
Henneberg Paul L (Minnie), mach, h 3919 Oregon.
Henneman Ralph B, checker Rockwell Field, r Golden West Hotel.
Hennequin August, eng, h 319 W Ash.
Hennequin Cecelia, steno Burroughs Adding Machine Co, r 1510 G.
Hennequin Leo A, mech, r 1510 G.
Hennequin Louis A, auto mech A E Lambla, r 319 W Ash.
Hennessy Anna, seam Holzwasser Inc, r 2358 Columbia.
Hennessy Lionel L, supt S D Cons G & E Co, h 125 W Brooks.
Hennigan John, buss boy Mitchell's Cafeteria.
Henning Edwd J (Eugenia), atty 1007, 5th rm 814, r Washington, D C.
Henning Mamie Mrs, h 2235 Franklin av.
Henning Margt (wid Abel), r 4945 Del Monte av, Ocean Beach.
Henning Paul, r 729 E.
Henning Thos J (Tillie), messgr P O, h 3140 K.
Henning Walter V, dept mgr Merritt's, h 1611, 5th.
Henrich Erie M (Helene D), jeweler The Ernsting Co, h 4063 Kansas.
Henrici Ida A, slswmn Taylor's Corset Shop, r 1436, 30th.
Henricksen Annette, nurse, h 3838 Albatross.
Henricksen Hans, lab, h 3657 Pueblo av, E S D.
Henrickson Daisy M, cashr U S Grant Hotel, r 4335 Cleveland av.
Henry Chas B (Ada M), auto opr Pickwick Stages, h 3628, 7th.
Henry Chas J (Marion C) (Nearpass Seed Co), slsmn W P Fuller & Co, h 3020 Polk av.
Henry Curtis (Ogie), clo clnr 1558, 5th, h 4069 Albatross.
Henry Elida L, r 3670 Park blvd.
Henry Geo, cook, r 1667 Logan av.
Henry Geo, h 2100, 1st.
Henry Geo (Josephine), bkpr, h 5440 El Cajon av, E S D.
Henry Hazel M, clk, r 4304 Selma pl.
Henry Jas A (Ella), broker, h 721, 10th.
Henry Jas M, janitor Federal Bldg, r 1366, 2d.
Henry Jas O (Maud M), agt Prudential Ins Co, h 4304 Selma pl.
Henry Jas R jr, ticket agt Pickwick Stages, r 721, 10th.
Henry John A (Daisy), patrolman Police Dept, h 2666 Imperial av.
Henry J Owen (Edna P), gen mgr Hamilton's, h 3952, 32d.
Henry Margt, clk Mrs M B Bales, r San Diego Hotel.
Henry Marion C Mrs (Nearpass Seed Co), r 3020 Polk av.
Henry Mathilda (wid G G), h 3370 Brant.
Henry Minetta, drsmkr, r 1366, 2d.
Henry Minnie E, h 3704 Florida.
Henry Monroe, janitor, h 1366, 2d.
Henry N Mrs, slswmn Holzwasser Inc, r 907 A.
Henry O, dir San Diego Conserve Co.
Henry Richd, hlpr U S Grant Hotel, r East San Diego.
Henry Wm, clk, r 830 G.
Henry Wm P (Virginia A), sec-treas Adams-Henry Co, h 3353 Brant.
Henry W B, h 3670 Park blvd.
Henrys Melvin (Mabel), pkr Prudential Storage & Moving Co, r 1982 Kearney.
Hensal Lena, r S D County Hospital.
Henschel Frank J (Matilda), cook S D County Hospital.
Hensel Clarence W (Rose L), executive sec Associated Charities of San Diego County, h 4127 Randolph.
Hensel Kate B Mrs, tchr Franklin School, r 2908 Myrtle.
Henseleit Freda Mrs, mgr Mission Hills Apts, r 3987 Goldfinch.

ROWE'S SERVICE STATION
GASOLINE
OILS
GREASES
Complete Greasing Service Maintained
MAIN 888
FIRST & C

MAIN 939
WHITE'S
WALL PAPER AND PAINT STORE
707 SIXTH ST.

McCLURE & KELLY
SHEET METAL WORKS
J. H McCLURE
W M KELLY
RADIATOR, BODY AND FENDER WORK OUR SPECIALTY
1415-1417 MARKET
MAIN 1866

CONNER ADJUSTMENT BUREAU
G. E. CONNER
MANAGER
PHONE MAIN 2683
"WE GET THE MONEY"
611 TIMKEN BLDG.

Henseleit Waldemar F (Freda), rancher, h 3987 Goldfinch.
Hensell E A, phys, h 2908 Myrtle av.
Henshaw Emma A (wid C H), h 3777, 10th.
Hensi Alex, r 1120 Forward, Bird Rock.
Hensler Angeline, waiter Burnap Grill, r 670, 22d.
Hensler Walter H, auto electr General Ignition Co, r 670, 22d.
Hensler Wm M (Lena), barber, h 670, 22d.
Hensley Claude A, clk S D & Ariz Ry Co, r La Mesa.
Hensley Chas O, lab, r 3216 Market.
Hensley Fredk B, mach, r 2692 E.
Hensley Geo A, machine shop 1101 W Nutmeg, r 2692 E.
Hensley Herbt C, inspr U S Customs, r 2692 E.
Hensley Hulda A (wid G B), h 2692 E.
Hensley Lemuel J (Lizzie), h 4857 Voltaire, Ocean Beach.
Hensley Louise M Mrs, bkpr Milk Producers' Assn of S D County, r 1845, 3d.
Hensley Minerva (wid H C), h 3216 Market.
Hensley Nellie, r 2692 E.
Hensley Olive J, r 2692 E.
Hensley Walter (Martha) (Hensley Dressmaking College), h 919, 4th rm 10.
Henson Alice, r 1925 Woolman av.
Henson Clara Mrs, r 1212 Bway.
Henson H Leonard (Jennie), lino, h 312 Cedar.
Henson Hugh L, compositor S D Sun, r 312, 3d.
Henson Wm H, lab City Operating Dept, r 1337 J.
Henson Wm W (Emma), lab, h 3970 Klauber, E S D.
Henthorn Lorenzo D (Beryl I), auto mech J B McIntyre, h 3868 University av, E S D.
Henton Edith A Mrs, h 1412 Lincoln av.
Hentsel Claude, h 129 W Cedar.
Henze Hermine, executive sec Francis W Parker School, r 3361, 4th.
Hepburn M E (Alma J), h 3715, 33d.
Hepburn W P, r 1331, 4th.
Herbeck Peter W (Minnie F), motrmn S D Elec Ry, h 4129 Georgia.
Herbert Agnes Mrs, r 208 Laurel.
Herbert Ernest (Alfrieda), h 3481 Swift av, E S D.
Herbert Eugene (Louisa K), h 3443 Louisiana.
Herbert Floyd R, slsmn Sullivan Hardwood Lmbr Co, r 3809 Herbert.
Herbert Genevieve, business sec Y W C A, r 506 Robinson av.
Herbert J C, carp, h rear 2406 I.
Herbert Marden A, student, r 506 Robinson av.
Herbert Reginald, gard 1516, 7th.
Herbert Wm M (Genevieve), h 506 Robinson av.
HERCULES OIL CO, E E Spileman Mgr, Engine Fuel and Stove Distillate, 1516 Arctic. (See back cover and page 57.)
Hercules Wm C (Flora B), printer, h 2144, 1st.
Herd Henny, prop Hotel Chelsea, h 919, 5th.
Herdel Chas F (Ona), carp, h 3124 National av.
Herdman Margt, r 1334, 7th.
Heriberto Ybarra, barber Guillermo Gonzalez.
Herkner Richd (Emma), slsmn Klauber Wangenheim Co, h 1524, 22d.
Herley Chris, h 114 San Miguel.
Herlick H, h 1820, 4th.
Herlihy Danl (Kathrina), h 4153 Mentone av, E S D.
Herlihy Marjorie (wid J S), tchr Garfield School, h 4614 Georgia.
Herm Leo (Louisa), h 130 Robinson av.
Herman Bright, r S D County Hospital.
Herman Edwd W, clk Union Oil Co, r 1410 Bway.
Herman Emily L, cashr Strahlmann-Mayer Drug Co, r 1410 Bway.


STOLL'S
Multigraph Shop
AND
Advertising Bureau
PHONE 655-33
207 Watts Building
MULTIGRAPHING
ADDRESSING
TYPEWRITING
MAILING
MIMEOGRAPHING
MAILING LISTS
Public Stenographer
L. M. STOLL, MGR.

ANGELINO'S
The Angelino
Restaurant Francais
Phones
Main 6890
657-37
328 C Street

"An All Year 'Round Toy Store"
PASSMORE'S BIRD AND TOY STORE
Phone, Main 2158 Canaries, Parrots and Goldfish 1166 Sixth Street
Alexander Noland, Prop'r Toys and Sporting Goods Near B Street

Frank A. Salmons
"The Insurance and Bond Man"
Southern Title Bldg. ON THE PLAZA
Phone Main 244
Writes All Forms of **Insurance**

Herman Eva L Mrs, r 3671, 4th.
Herman Fricke (Minnie), lab, h 2211 Julian av.
Herman Herbert, lab, r 2211 Julian av.
Herman John, r S D County Hospital.
Herman Melvin, h 3787, 4th.
Herman M J Mrs, real est 964, 5th rm 304, h 1328, 29th.
Herman Ralph C, clk Standard Oil Co, r 1410 Bway.
Herman Wm J, clk, h 1410 Bway.
Hermance Reita Mrs, clk Boyle & Darnaud.
Hermann Apartments 1419 University av.
Hermann Flora (wid C), prop Hermann Apts, h 1419 University av.
Hermans Annie Mrs, h 1665, 9th.
Hermes Wm H (Ethelle) (Aberle & Hermes), h 3959 Falcon.
Hermiston Jas (Lena B), lab, h 3414 Anna, E S D.
Hermiston John M, lab, r 3414 Anna, E S D.
Herms Chas T (Clara E), h 4544, 38th.
Hernandes Bruno, cook Burnap Grill.
Hernandes Rossario Mrs, h 651, 16th.
Hernandez Concepcion Mrs, h 2270 California.
Hernandez Cuauhtemoc A, agent Mexican dept M Martinez & Co, r 3685 7th.
Hernandez Esteben, confy 518 I, r 1330 Atlantic.
Hernandez Francisco (Gregoria), h 1796 Main.
Hernandez Jacinta Mrs, h 1620 Newton av.
Hernandez Lupe, lndywkr Sanitary Lndy, r 1716 Newton.
Hernandez Sam, janitor Chas S Hardy.
Hernandez Salvadore, lab, r 1228 J.
Hernandez Steven, sectionmn, h 1369 Atlantic.
Hernandez Valeriano (Dorothea), r 3921 Twiggs, N S D.
Herndon Ted D, searcher Sou Title Guaranty Co, h 532 W Grape.
Herold L M, clk Leo Greenbaum, r 1747 L.
Heron Percy H (Esther C), tchr High School, h 3532 Dwight.
Herr Henry E (Alice), h 2675 Logan av.
Herr John M, r 2675 Logan av.
Herr Maria (wid John), h 1860 Kearney av.
Herr Minnie, r 1860 Kearney av.
Herrera Elmer (Refugia), butcher C S Hardy, h 2636 Congress, N S D.
Herrera Ellisondo (Zahira), h 1853, 1st.
Herrera Elvira, r 1853, 1st.
Herrera Frank, lab, r 2947 N.
Herrera Henry (Nida), lab, r 1509 K.
Herrera Jose, dish washer U S Grant Hotel, r 1730 Newton av.
Herrera Justo (Cleo), lab, h 2947 N.
Herrera Ruth G (wid Angelo), tailor Milton The Tailor, r 1847 Poe, Pt Loma.
Herrera Stephen (Mary), butcher C S Hary, h 2927 Chestnut, N S D.
Herrick Carl (Winifred E), h 4556 Edgeware rd.
Herrick Chas I (Frances E), h 4067 Utah.
Herrick Clyde R (Julia M), auto mech A C McBride, h 4266 Euclid av.
Herrick Emma Mrs, mach opr Muehleisen T & A Co, h 1027, 21st.
Herrick Jas B, photo S U Bunnell, r 1027, 21st.
Herrick Jos W (Frances L), trav slsmn, h 4285 Trias, N S D.
Herrick Leroy W, clk First Natl Bank, r 4285 Trias.
Herrick Nellie W, r 1120 Ft Stockton dr.
Herrill Walter O (Bertha M), printer S D Union, h 2214 Monroe av.
Herring Emma E (wid H S), r 1743 Newton av.
Herring Geraldine, r 721 Sampson.
Herring Levi (Eva), carp, h 721 Sampson.
Herring Orville (Julia), clk Standard Oil Co, r 717 Sampson.
Herrington Chas F (Sarah A), h 4236 Fairmount av, E S D.

BARKER'S BAKERY

1220 UNIVERSITY AVE.
SAN DIEGO, CAL.
BUY BARKER'S BREAD
1220 University Ave.
Tel. Hillcrest 1412

STEWART C. KENDALL
General Insurance
309 First National Bank Bldg.
Telephone MAIN 2941

C. J. HENDRY CO. Ship Chandlers and Naval Stores
ENGINEERS' SUPPLIES
C ST., N. E. COR. INDIA
MAIN 1829

SAN DIEGO FARM & MORTGAGE COMPANY

617 E Street
Timken Building
PHONES:
MAIN 34 - MAIN 1841

FARM LANDS
INSURANCE
LOANS
POINT LOMA REALTY

Herrington Kath (wid John), r 3252 Mission dr.
Herrington Louis C, electr Philip Mayer Co, h 3252 Mission dr.
Herrman Jennie, librarian, h 3952, 4th.
Herrmann Melvin (Ethel) (California Glass Co), h 3787, 4th.
Herrold M F Mrs, h 2002, 1st.
Hersey Dudley Mrs, r U S Grant Hotel.
Hersey Geo S, r 208 Cedar.
Hershey Kath P (wid E S), housekpr 1252 Lincoln av.
Hershey Norman D (Estella), policemn U S Navy Public Wks Office, h 2248 Bacon, Ocean Beach.
Herst Louisa, maid New Southern Hotel.
HERTEL ELMER J, Attorney at Law, Suite 505 Southern Title Bldg, 948, 3d, Tel Main 1164, r 940, 16th, National City, Tel Natl 122 J.
Hertel Geo J, auto opr Am Prod Co, r 3825, 3d.
Hertel Helen M, with The Marston Co, r 3825, 3d.
Hertle Harry, houseman 1003 W Brookes av.
Hertzbrun Jacob S (Rosina M), branch mgr Hardy Meat Mkt, h 1091 Lincoln av.
Hertzbrun Rosina M Mrs, notary, r 1091 Lincoln av.
Hertzbrun & Star (J S Hertzbrun, P S Star), cigars and tobacco 520 E.
Herwood Jas F (Frances), prop Hotel Mason, 229 F.
Herzberg Chas S, clk Edwd Sanders, r 1850, 4th
Herzer Lucia A (wid Chas H), h 4126, 3d.
Herzinger E G, lieut U S N, h 2035 Bway.
Herzog Chas L (Flora E), h 3248 Granada av.
Herzog John, janitor 532 W Grape.
Hesener Wm, cigarmkr A Sensenbrenner Sons, r 941, 11th.
Hesford Arthur J (Anna), lieut U S N, h 3686, 3d.
Heskett Frank H (Martha) (Heskett, Sample & Harden), h 3676, 28th.
HESKETT, SAMPLE & HARDEN (Frank H Heskett, Edwin P Sample, Clarence Harden), Attorneys at Law, 1021 First Natl Bank Bldg, 1007 5th, Tel Main 97.
Heslop Wm (Sarah), prop Glorietta Apts, h 912 S 26th.
Hess Conrad G (Rose), prop Hotel Kinalmeaky Court, r 1515 Front.
Hess Hattie M, lndywkr Munger's Lndy, r 3621 Birch.
Hess Hazel E, clk, r Y W C A.
Hess Jos A (Hattie M), lab, h 3621 Birch.
Hesse Maurice D (Rilla M), slsmn, h 2669 Columbia.
Hessel Frank A (Cath P), bkpr, h 1286 Cave, La Jolla.
HESSELBARTH JOS F (Eleanor), cashr Rutherford & Dort, h 3755 Front, Tel Hillcrest 2683 W.
Hesselbarth Matilda Mme (wid L F), drsmkr 2018 Bway.
Hesser Wm, r S D County Hospital.
Hessler Tony (Pearl), plastr contr 2285 National av.
Hester Mark V (Nellie C), attendance officer City Board of Education, h 342, 20th.
Hester Wm H (Esther F), lab Rockwell Field, h 855, 17th.
HESTON GEO W (Marguarette H), County Treasurer, Court House, h 2729 Figueroa blvd, Pacific Beach.
Heter Beatrice M Mrs, r 4104 Van Dyke av, E S D.
Hetland Gina, dom 3580, 5th.
Hetsman Myrtle, waiter Burnap Grill, r 1431, 4th.
Hettich Frank (Mary), furn finshr 3312, 5th.
Hetzel Robt W (Margt), mech, h 1357, 4th.
Heuck Edwd, mach appr S D Marine Construction Co, r 1870 Logan av.
Heuck Frank (Bertha), h 1870 Logan av.
Heuer Herman (Annie), h 130, 22d.
Heuermann C Hugo, r 3675 Eagle.
Heuermann Geo A (Minerva), bldg contr 644 Torrance.
Heusi Alex (Caroline), farmer, h 4565 Utah.

SAN DIEGO MAP AND BLUE PRINT CO.
ROOM 31
919 4TH
Work Called For and Delivered
TEL
MAIN 952

NAT McDOWELL
Real Estate
No matter what you want, see us
Residences
Business Property
Ranches
Insurance
912 3rd St.
MAIN 4348

HOURS: 9 to 5 *We Correct Everything in Sight* PHONE 65834
DR. BRUCE L. WALLACE, OPTOMETRIST
DR CHAS. H. WALLACE, OPTICIAN
PRESCRIPTIONS FILLED, LENSES DUPLICATED
Suite 318-20-22 Granger Bldg BROADWAY AT FIFTH, SAN DIEGO, CALIF

Heustis Robt J (Anna E), h 116, 17th.
Heustis Thos R (Caroline), h 141, 19th.
Heusi Wm M, student, r 4565 Utah.
Hevel Roland E (Grace), mgr B F Goodrich Rubber Co, h 1658, 3d.
Hevener Darius R (Sarah L), h 3974 Albatross.
Hew Chas, lab, r 3920 Boundary.
Hew Mary Mrs, h 3920 Boundary.
Hew Verne, lab, r 3920 Boundary.
Hewell H (Inde), h 3041 Imperial av.
Hewes Ida M Mrs, pres W C T U (City Federation), h 1208 W Washington.
Hewett Edgar L, director San Diego Museum, r Casa Loma Hotel.
Hewins Geo F (Marie), motrmn S D Elec Ry, h 131, 15th.
Hewitt Calvin (Kate), dentist, h 1800, 3d.
Hewitt Levi E, painter, r 1132, 7th.
Hewitt Mahlon T (Jessie), garage 1419 India, h 160, 22d.
Hewitt Mortimer S, boat mech Rockwell Field, r Coronado.
Hewitt Olive, h 2216 Polk av.
Hewitt Ray M, sec-treas San Diego Cigar Co, h 2065 Union.
HEWITT TIRES AND TUBES, Pickford-Barker Tire Co Distributors, 1202, 3d. (See page 10.)
Hewson Fulton (Clara B), airplane rigger Rockwell Field, r 2010 National av.
Heyer Wm (Angeline E, h 4222 Whittier, Loma Alta.
Heylman Geo (Mary), mech hlpr International Packing Corporation of Cal, r 2545 Jefferson, N S D.
Heyne Gustave G (Mary E), r 4774 Brighton av, Ocean Beach.
Heyser Harry A (Della), firemn S D & Ariz Ry, h 2180 Newton av.
Heywood Don O (Emma), grocer 3901 Park blvd, h same.
Hiatt Alice Mrs, h 4112 Jackdaw.
Hiatt Alva, nurse S D County Hospital.
Hiatt Chas C, dispatcher Pioneer Truck Co, r 4112 Jackdaw.
Hiatt Chas G (Ruth E), foremn Pac Tel & Tel Co, r 1032, 21st.
Hiatt Elva P, nurse, r 4112 Jackdaw.
Hiatt Jack J, installer Pac Tel & Tel Co, r 3151 Ivy.
Hiatt L R (Donna R) (Motor Service Station), r 2534, 4th.
Hiatt Laura F, pkr Showley Bros, r 2877 Webster av.
Hiatt Martha A (wid W A), h 3151 Ivy.
Hiatt Mary, clk, r 3151 Ivy.
Hiatt Mattie M, r 3151 Ivy.
Hiatt Ulysses G, carp, h 2877 Webster.
Hibbard Almira Mrs, nurse, r 3206 Cottonwood.
Hibbard Florence H Mrs, r 310 Ash.
Hibberd Lewis O, h 1938 Bway.
Hibbs Jas M (Alice), real est 3635, 3d.
Hibner-Alexander Co The, C G Hibner pres, G M Alexander sec-treas, autos 1507 Bway.
Hibner Chas G, pres The Hibner-Alexander Co, r 935 Bway.
Hickey Gus A (Ida C), mining, h 1797 Ft Stockton dr.
Hickey John A (Opal K), driver, h 1216 State.
Hickey Manoah, mach, r 3185 Main.
Hickey M J, billiard clk U S Grant Hotel, r 730, 6th.
Hickey Rose, r 3185 Main.
Hickey Ruth A, steno U S Navy Public Works Office, r U S Grant Hotel.
Hickey Sarah (wid T W), h 1344, 7th.
Hickey Wm A, student, r 1797 Ft Stockton dr.
Hicklin Harold E, bkpr First Natl Bank, r 130 S 28th.
Hicklin Jackson L, bkpr First Natl Bank, r 130 S 28th.
Hicklin R Frank (Melanie), h 4060 Utah.
Hickman Jas M (Edith), agt Prudential Ins Co, h rear 2452 N.

4% ON SAVINGS DEPOSITS
$1.00 OPENS AN ACCOUNT
SOUTHERN TRUST & COMMERCE BANK
U.S. GRANT HOTEL BUILDING

CARPENTER'S INC.
952 6TH ST., NEAR BROADWAY
TELS. 652-01; MAIN 828
Commercial Stationery, Office Supplies, Filing Systems and Devices, Books, Fine Stationery and Engraving.
BOOK DEPARTMENT ON SECOND FLOOR

CALIFORNIA COMMERCIAL COLLEGE
7TH, COR. BROADWAY

SIXTH STREET GARAGE
JOHN B. McINTYRE
Proprietor
Auto Storage
General Repairing
Towing Service
Carburetor Work
Accessories
Supplies
735
Sixth Street
Tel. 66121

Fur Products Co.
Furs Tanned, Dyed
Remodeled
Raw Furs Bought
and Sold
Ready Made Furs
SALESROOM
1371 Fifth
FACTORY
304 Sixth

Hickman Saml B, scaler 1232, 4th, r same.
Hickman Warren C (Jewel), mgr Park Lawn Apts, h 3366 Park av.
Hickok Wm F (Mary E), mach Savage Tire Co, h 1520 Madison av.
Hickory Ada E, r 4038 Georgia.
Hickory Wm I (Carrie B), carp, h 4038 Georgia.
Hicks Alfd M (Louise J), h 4852, 41st.
Hicks Duane F, r 3327 Jefferson av.
Hicks Edwd A, clnr and dyer 1140, 25th.
Hicks Fred messgr Pac Messgr Service, r 856, 5th.
Hicks John F (Elizabeth L), firemn San Diego Fire Dept, h rear 4060 Kansas.
Hicks Josephine W (wid A W), h 3916 Alabama.
Hicks J Herndon, student, r 4250 Arguello.
Hicks Harvey D (Grace M), printer Chas Ewalt, h 3327 Jefferson av.
Hicks Kenneth H, r 3327 Jefferson av.
Hicks Linda (wid C W), h 3468 Juniper.
Hicks Rachel J Mrs, prop Hicks School of Dancing, r 532 Date.
Hicks Robt E (Charlotte L), prop Cabrillo Theatre, h 4250 Arguello.
Hicks School of Dancing, Mrs R J Hicks prop, 505 Elm.
Hickstein Ruth, ironer Original French Lndy, h 3020 India.
Hiddes Martin F (Mary E), shoerepr 922 Prospect, La Jolla.
Hide Lillie, nurse, h 3872, 5th.
Hieatt Forrest H, student, r 1825 Sheridan av.
Hieatt Forrest L (Alla D), sand 1825 Sheridan av.
Hiebler Gus (Anna), mach, h rear 2619 Imperial av.
Hiegel Leon C (Florence E), h 2882 Imperial av.
Hiekisch Arthur C, electr, r 2371 State.
Hiekisch Hulda Mrs, h 2371 State.
Hiekisch Louise, student, r 2371 State.
Hiekisch Paul J, mach Campbell Machine Co, r 1335 J.
Hielts Linda Mrs, maid U S Grant Hotel, r 3468 Juniper.
Hier Henry L, h 1261 Cave, La Jolla.
Hiett Eleanor, librarian, r 480 Elm.
Hiett Jas S(Mamie), h 2415 K.
Higbee Dwight C (Mertie), h 3040 Nichols, La Playa, Pt Loma.
Higbee Frank G (Nellie N), lab Naval Air Sta, h 1459 Lincoln av.
Higbee Geo H, r 615, 8th.
Higbee Herbt L (May), carp, h 969 Thomas av, Pacific Beach.
Higbie Halbert E (Viola), dairymn, h 2276 Harrison av.
Higbie Mary A (wid C J), h 3909 Richmond.
Higbie Ray mach, r 2276 Harrison av.
Higginbotham Harry (Esther), U S N, h 1620 Robinson av.
Higgins Agnes M (wid N H), h 2129 State.
Higgins Anna (wid Jas), r 2811 Webster.
Higgins Cecil N, servicemn W R Middleworth Co, r 7652 Fay, La Jolla.
Higgiss Dell (wid Albt E), h 2830 Park av.
Higgins Earl W, barber F M Findley, r Golden West Hotel.
Higgins Elmer H, mech The Hibner-Alexander Co, r 1170, 9th.
Higgins Florence Mrs, clk Home Supply Co, r 4165 Wabash av.
Higgins Fredk J (Pearl D), auto opr, h 7866 Eads av, La Jolla.
Higgins Geo W (Marie), hlpr A Sensenbrenner Sons, r 2035 Imperial av.
Higgins Harry (Alice E), h 7652 Fay, La Jolla.
Higgins Harry (Kath), plumber R F Zimmerman, h 2811 Webster.
Higgins Hattie, steno, r 2811 Webster.
Higgins Herbt R, stock raiser, h 1126, 19th.
Higgins H, hlpr S D Cons G & E Co, r 4165 Wabash.
Higgins Jacob A (Grace C), clk, h 3036 Hawthorn.
Higgins John A, clk Co-Operative Gro Co.
Higgins John C (Ethel B), auto accessories 804 Market, h 449, 18th.
Higgins John T (Clara G), waiter, h 1515 E.

TELEPHONE, MAIN 691
THE LENOX CAFETERIA
1058 FIFTH STREET OPEN EVERY DAY

Property Managers and Rent Collectors

LOUIS C. MASTEN
Real Estate and Insurance
TIMKEN BUILDING

Higgins Jos Rev, director Bureau of Catholic Charities and asst rector St Joseph's (Catholic) Church, r 346 Beech.
Higgins Robt G (Marie A) (Mooney & Higgins), r 4416 Florida.
Higgins Robt W (Eleanor), waiter Saddlerock Grill, r 128 B..
Higgins Roger C, h 2404 F.
HIGGINS SHELLEY J (Minnie T), City Attorney, City Hall, h 4367 Park blvd.
High Ira D (Nellie D), troublemn S D Cons G & E Co, h 3755, 7th.
High Lillie M, music tchr 2220 F.
High Saml C (Nellie C), foremn Snowflake Baking Co, h 2220 F.
High School, Thos A Russell prin, 14th cor Ash.
Higham Hen C, appr Star Machine Co, r 1444 State.
Highfill E Earl (Jennie), U S N, h 1029, 9th.
Highland Apartments 1133, 27th.
Hight Octavius (L Mabel), h 3220 Whittier, Pt Loma.
Hightman Geo W (Kate), lab City Operating Dept, h 4205 Illinois.
Hightower Katie I Mrs, corsets 1025, 4th rm 307, r 950 Cedar.
Higley Simison B (Ella M), h 118 Arbor dr.
Higuera Firmen, r 1492 K.
Hikel Geo, r 1759 Logan av.
Hikel Geo H (Selima), gro 1759 Logan av.
Hikel Joe, r 1759 Logan av.
Hikel Mary, clk, r 1759 Logan av.
Hilaire Emma N (wid C F), h 3918 Cleveland av.
Hilaire Isaac S, clk, r 3918 Cleveland av.
Hilb Emma, tailor J F Ryan, r 2526 Horton av.
Hilb Geo S (Mary), carp 2150 India.
Hilb Jos F (Louise), mach S D & Ariz Ry, h 1148, 11th.
Hilbler Gus, mach Cal Iron Works, h 2621 Imperial av.
Hildahl Thos, carp, h 871, 9th.
Hildebrandt Kath C (wid A F), h 543, 20th.
Hildebrant Guy, barber W R Pueschel, r 936 State.
Hilderbrand Floyd (Grace), mech, r 1440, 9th.
Hildreth Amos W (Flo), h 4174, 4th.
Hildreth Frank, slsmn C C Aldrich, r 1140, 2d.
Hildreth Frank L (Sarah S), gard, h 4021, 1st.
Hildreth Jas C (Hattie S), printer 718 E, h 1259, 15th.
Hildreth Karl W (Bernice), truck hauling, h 42 San Miguel.
Hile Orem J (Vena), auto mech Olson Bros, h 3603 Dalbergia.
HILEMAN J E (Catherine M), Oculist 302 Watts Bldg, 520 E, Hours 10 to 12, 2 to 4 and by Appointment, Tel Main 1577, h 3554, 28th, Tel Hillcrest 157.
Hiles Eileen I, clk, r 4837 Bermuda, Ocean Beach.
Hiles Rebecca E Mrs, h 4837 Bermuda, Ocean Beach.
Hiles Robt H (Welta), storekeeper Pac Tel & Tel Co, h 4837 Bermuda, Ocean Beach.
Hilgeman John C (Alvina), window trmr Whitney & Co, h 2580 B.
Hiligenstein Ruth A, usher Savoy Theatre, r 1660 National av.
Hilker Elsa, nurse, r 1365, 6th.
Hill Adelia M, r 2069 Jefferson.
Hill Agnes (wid H M), prop Esmeralda Apts, h 830, 12th.
Hill Amy, nurse Mission Valley Hospital.
Hill Arthur G (Lillian G) (A G Hill & Son), h 3060 Upas.
Hill Arthur R (Ida L), lieut Police Dept, h 4632 Kansas.
Hill A G & Son (A G and A W), vulc 330, 16th.
Hill A Sidney (Vyne B), dep City Auditor, h 3674, 7th.
Hill A Wendell (A G Hill & Son), r 3060 Upas.
Hill Beatrice, clk Home Supply Co, r 4147 Wabash av.
Hill Bessie, h 1630, 3d.
Hill Blanche Mrs, maid Hotel Beacon, r 1016, 6th.

IRWIN & CO.

HAY, GRAIN,
FLOUR,
MILL FEEDS,
POULTRY
FEEDS,
GRAIN BAGS
WOOL BAGS,
SACK
TWINE,
COAL

Main Office
FOURTH AND K
PHONES:
MAIN 440
663-01

Geo. A. Bown Co.
Investment Service
GEO. A. BOWN
President
B. J. NESS
Secretary
626 TIMKEN BLDG.
Telephone 65141
816 First Nat'l Bank Bldg.
Tel. Main 193

Bakery
Confectionery • Cafeteria
Caterers
Merritt's
Broadway at Seventh
San Diego

Phone Main 4953 **H. A. CAMERON CO.** UNION BLDG.
THE OFFICE OF EFFICIENCY
WE WRITE ALL KINDS OF INSURANCE

Hill Block, 533 F.
Hill Cath, waiter Belle B Peckham, r 355 S Bancroft.
Hill Chas, r 1806 J.
Hill Chas, meter reader City Operating Dept, r Encanto.
Hill Chas A (Nannie S), bldg contr 3714 Reed av, E S D.
Hill Chas M, elev opr Bledsoe Co, r 348 B.
Hill Clara I (wid R H), h 4520 Georgia.
Hill Cleo L Mrs, h 643, 12th.
HILL CLYDE W (Alice), Commercial Artist, Card Signs 1027, 5th rm 2, Tel Main 3507, h 2069 Jefferson, Tel Main 3368 W.
Hill Colin S (Maude M), printer Commercial Print Shop, h 4285 Maryland.
Hill Dorothy, student, r 2427 L.
Hill Dwight L (Helen C), prop Pickwick Theatre, r 1134, 6th.
Hill Edith G, clk First Natl Bank, r 3016 Addison, Point Loma.
Hill Elmer C, ftr S D Cons G & E Co, r 1864 Irving av.
HILL ELWOOD I, Naval Tailor and Outfitter ft of W Market, h 692 Margaretta av, Coronado.
Hill Erma, r 3020 Valle av.
Hill E, lab Economy Waste Paper Co.
Hill Frank B, slsmn Winter & Hill, r 2535 K.
Hill Frank D, h 1558, 4th.
Hill Franklin E Rev (Virginia), pastor Peniel Mission, h 1480 Bway.
Hill Fred, clk, r 3735 Dalbergia.
Hill Fred M (Grace C), mfrs agt 1015, 1st rm 508, h 2670, 3d.
Hill Geo, r 2062 Defoe, Ocean Beach.
Hill Geo V (Agnes S), supt Bledsoe Co, h 1412 Dale.
Hill Gilbert (Lura), h 1135, 13th.
Hill Harold H, auto mech, r 3714 Reed av, E S D.
Hill Helen Mrs, h 2562 N.
Hill Henry E (Irene E), aviation mech Rockwell Field, h 830, 12th.
Hill H E, patrolman Police Dept, r 643, 12th.
Hill Irene M, artist, r 4155 Palmetto way.
Hill Jas, h 9 Hensley.
Hill Jas (Myrtle), real est, h 1751 University av.
Hill Jas (Maude), rest 225 W Market.
Hill Jay B (Jennie), meat ctr Roland & Klein, h 3056 K.
Hill Jessie M, tchr Francis W Parker School, h 1545, 2d.
Hill John M (Flora M), h 4155 Palmetto way.
Hill Jos (Elizabeth A), painter, h 4147 Wabash av, E S D
Hill Jos M (Mollie), confr, h 4603 Louisiana.
Hill Leslie S (Emma S), h 4669 Edgeware rd.
Hill Lou E Mrs, h 1219, 29th.
Hill Mary M (wid W F), fur rms 933, 13th.
Hill Mary S Mrs, h 3792, 31st.
Hill Mary T, r W A Ashley.
Hill Maude M Mrs, sec Francis W Parker School, r 4285 Maryland.
Hill May D (wid J H), r 2069 Jefferson.
Hill Myrna, steno Machinery Supply Co, r 240 E Laurel.
Hill Richd H (Rose), h 4069 Texas.
Hill Robt H (Wanda A), U S N, h 5044 Del Monte av, Ocean Beach.
Hill Robt M (Lela M), mach S D & Ariz Ry, r 3894 Superior.
Hill Rowena M, with The Marston Co, r 3060 Upas.
Hill Roy, cook C R Young.
Hill Roy, janitor, r 730, 20th.
Hill R H, r 1331, 4th.
Hill Saml, clk Spreckels Cos, r 227 B.
Hill Saml E, custodian S D Women's Club, r 949, 9th.
Hill Susan Mrs (wid T W), prop Leslie Apts, 2272, 4th.
Hill S, driver Sanitary Ice Cream Co, r 1135, 17th.

HOMELAND BUILDING CO.
DEALERS IN
Building Material and Mill Work
Paints
Oils
Tools
Accessories
22-32 E. 8TH
NATIONAL CITY, CAL.

CHULA VISTA
THE FASTEST GROWING SECTION OF SAN DIEGO ..COUNTY..
PEOPLES STATE BANK

Butternut Bread
Southern California Baking Co.
125-171 FOURTEENTH ST
Phones, 659-09
Factory 655-25

PLUMBING, HEATING, REPAIRING
W. C. MERRITT CO. 727-733 SEVENTH STREET
SAN DIEGO, CAL. MAIN 852

Hill Victor J (Emma), cashr, r 1279 University av.
Hill Vyne Bowers, music tchr 3674, 7th.
Hill Wallace, r 4144 Mission dr.
Hill Wm, h 4144 Mission dr.
Hill Wm (Elsie B), auto mech, h 340 S 37th.
Hill Wm B, auto service station 7472 La Jolla blvd, La Jolla, r Pacific Beach.
Hill Wm C (E Alice), h 2069 Jefferson.
Hill Wm H (Pauline) (Winter & Hill), r 2535 K.
Hill Wm L (Gertrude L), eng, h 3016 Addison, Pt Loma.
Hill Wm S (Laura A F), pharm Heider's Pharmacy, h 1242 Lincoln av.
Hill Wm V (Margt), garage, h 752 Shasta, Pacific Beach.
Hill Wm W, real est 4123 University av, h 3456 Cabrillo av, E S D.
Hill Winifred B, r 4139 Pauly av, E S D.
Hill W, repairmn S D Cons G & E Co, r 340 S 37th.
Hill W E, slsmn Dundas-Martin Co, r Hotel Beacon.
Hillard F, porter Santa Fe, r 434, 31st.
Hillary Chas R, slsmn P W Knighton, r 831, 8th.
Hillcrest Company Inc, W W Whitson pres, D M Little v-pres, Laura B Anderson sec-treas, real est and lumber, 3935, 5th.
HILLCREST DRUG CO (P A Constantine), 3866, 5th sw cor University av, Tel Hillcrest 477.
HILLCREST GARAGE, W J Sprouse Prop, Tires, Supplies, Storage and Repairs, 430 Robinson av, Tel Hillcrest 161-J.
HILLCREST LUMBER CO (W W Whitson), 3935, 5th, Tel Hillcrest 177.
HILLCREST SANITARIUM, See Theobald Sanitarium.
Hillcrest Shoe Hospital, Albt Livingston mgr 3879, 5th.
Hillcrest Shoe Store (Alonzo L Horton, C E Cameron), 3900, 5th.
Hillcrest Theatre 3825, 5th.
Hille Albt C (Minnie P), gro 3701 El Cajon av, E S D, h 3703 same.
Hille Elmer B (Jessie E), slsmn, h 4738 Del Mar av, Ocean Beach.
Hillegas Harvey H (Jennie M), eng, h 4946 Brighton av, Ocean Beach.
Hilles Elmer E (Ella M), h 4730 W Panorama dr.
Hillger Chas F, student, r 1154, 13th.
Hillger Harriett I, clk Pac Tel & Tel Co, r 1154, 13th.
Hillger Robt E (Elsie), h 1154, 13th.
Hilliard Frank (Estelle), h 434, 31st.
Hilliard Jos L (Martha P), h 4350 Brighton av, Ocean Beach.
Hillis David (Etta), pumpmn Standard Oil Co, h 2030 Irving av.
Hillis Thos H (Jennie), agt Metropolitan Life Ins Co, h 4833, 36th.
Hillis Wilda J, slswmn Holzwasser Inc, r 4833, 36th.
Hills Ellen H (wid H A), r 2670, 3d.
Hills Fred M (Grace), slsmgr, h 2670, 3d.
Hills Grant, r Golden West Hotel.
Hills Harland (Nina E), lab City Park Dept, h 4753 Utah.
Hills Helen M (wid J H), r 1877 Kearney av.
Hills Marjorie, r 2670, 3d.
Hillyer Alfd E (Jennie), r 1002 Hendricks av.
Hillyer Curtis (Marie A), atty Scripps Central Office, h 4214 Arden way.
Hilstad John, clk, r 614 Market.
Hilton Irma, nurse, r 4262 Filbert.
Hilton Leslie A (Ethel E), mgr U S Rubber Co, h 3578, 4th.
Hilton Libbie M, r 1246, 13th.
Hilton Pleasant W (Evelyn), eng, h 3262 Filbert.
Hilton Wm (Amelia C), silk mfr 1737 Adams av.
Hilts Annette H, milliner A F Dean, r 2772, 4th.
Hilts Harold C, drap hanger Bledsoe Co, r 2772, 4th.
Hilts Julia (wid Geo), r 1751 Front.
Hilts Leon, boat opr, r 1751 Front.
Hilts Percy J (Ouida) (Pickell & Hilts), h 3002 Upas.


Charles Dodson
Fire Insurance
Notary Public
511 Granger Bldg.
PHONE MAIN 5212

JONES-MOORE PAINT HOUSE
WHOLESALE RETAIL
Paint
Varnish
Roofings
Cor. 5th and A Streets

Since 1886
San Diego's Leading Men's and Boys' Outfitters
"LION" CLOTHING CO.
Southeast Corner Fifth and "E"
Where You Always Pay Less for Clothing Furnishings and Shoes of Quality

WASHING MACHINES
SEWING MACHINES
VACUUM CLEANERS
HEATING APPLIANCES
PORTABLE LAMPS
955 SIXTH STREET

Hartwell ELECTRIC COMPANY

ELECTRICAL CONTRACTORS
LIGHTING FIXTURES
MOTORS, MOTOR REAIRING
MAZDA LAMPS
TELEPHONE, MAIN 318

Hilts Wm D (Eliza C), h 1850, 5th.
Hilts Wm H (Harriette), slsmn Arnold Realty Co, h 2772, 4th.
Himbarger John (Nancy), gro 4502 Oregon.
Himebaugh Henry H (Ida J), h 2140 Kearney av.
Himes Mattie W, tchr High School, r 718 Ash.
Himes Norman V, gro 2458 K.
Himes Thelma, bkpr, r 1627, 30th.
Himmel Susan J (wid Chas), h 3306 Copeland, E S D.
Himmelman Chas A (Ella), designer Sunset Engraving Co, h 4720, 34th.
Himmler Louis (Ethel), truck driver, h 1270 A.
Hinckley Harry D, clk P N Hinckley, r 4122 Park blvd.
Hinckley Herbt D, foremn Internatl Packing Corp, r 1685 Logan av.
Hinckley Jos J (Justine E) (Lamb & Hinckley), h 1028 W Lewis.
Hinckley Laura I, r 3853, 3d.
Hinckley Leslie H, with The Marston Co, r 1640 Monroe av.
Hinckley Perry N (Tanalda), newsdlr 220 Bway, h 4122 Park blvd.
Hinckley S A, cook Geo Lacko, r 845, 4th.
Hinde Alfd D, phys, h 4510 W Pt Loma blvd, Ocean Beach.
Hindle Elizabeth F, slswmn Ballard & Brockett, r 2035 Bway.
Hindle John C (Elizabeth S), slsmn, h 2035 Bway.
Hindman Margaret Mrs, nurse, r 3144 Granada av.
Hindrelet G E, U S N, h 401 Olive.
Hinds Donald S (Sarah J), auto opr, h 840 Silverado, La Jolla.
Hinds L W, auto mech Wm L Hughson Co.
Hinds Robt V (Susan), lab, h 371, 13th.
Hinds Susan Mrs, r 371, 13th.
Hines Chas, meat ctr, r 3945 Normal.
Hines Chas M (Carrie D), elev opr First Natl Bank Bldg, h 4459 Stockton.
Hines Harry B (Ida M) (Home Electric Co), h 3041 Arctic.
Hinkle Carrie Mrs, branch librarian S D Public Library, r 1120 Chalcedony, Pacific Beach.
Hinkle Dean M (Frances J), h 4141 Wilson av, E S D.
Hinkle-Downes Co (John I Hinkle, M F Downes), real est 324 E.
Hinkle Edwd C (Edith H), real estate dlr 1105, 12th, r same.
Hinkle Geo, bkpr, r 1327, 8th.
Hinkle Henry P, lab, r 1492 K.
Hinkle John I (Alice K) (Hinkle-Downes Co), h 1327, 8th.
Hinkle Mildred, student, r 1120 Chalcedony, Pacific Beach.
Hinkle Victor A (Carrie), rancher, h 1120 Chalcedony, Pacific Beach.
Hinkle Wm E (Bertha), h 242 W Cedar.
Hinkley Florence H Mrs, h 1640 Monroe av.
HINKLEY FRANK L, Mgr Legal Adjustment Bureau, r 2011 National av.
Hinkley Geo E, motrmn S D Elec Ry, h 3125 Imperial av.
Hinkley Herbt D (Emma L), foremn, h 1685 Logan av.
Hinkley Lena (wid C H), h 2011 National av.
Hinman Benj L (Lillian), h 4662, 36th.
Hinman Ernest O (Effie M), slsmn S J Wines Coffee Co, h 564, 22d.
Hinojosa Jose (Eva), atty, h 4066, 3d.
Hinsdale Christine H (wid E A), h 2700 Arctic.
Hinshaw Chas E (Lou), mgr Crippen Apts, h 1230, 9th.
Hinson Alberta Mrs, asst librarian, r 2844 B.
Hinson Kath E, slswmn, r 2844 B.
Hinson Thos A (Alberta), ins 964, 5th rm 211, h 2844 B.
Hinton Ella (wid J L), cook, h 1356 India.
Hinton Florence, student nurse St Joseph's Hospital.
Hinton Thos G (Mayme), h 4656 Alabama.
Hintz Frank A, custodian Natural History Museum, r Balboa Park.
Hipkins Frank E (Bertha), service mgr W B Conniry, h 1331 Front.
HIPPODROME (Spreckels Theatre), Dodge & Hayward Lessees 121 Bway
Hippodrome The, O F Davis & Son props, 1956 Abbott, Ocean Beach.

B. I. TULLY
Real Estate
Homes
Investments
Ranches
Exchanges
San Diego Eastern and Northern
955 7th St.
MAIN 1566

PAIGE MOTOR CARS

OLSON BROS.
REPAIRING and SUPPLIES
942 COLUMBIA
MAIN 458

RELIABLE SERVICE
AT
REASONABLE PRICES
REPAIRING BY EXPERTS

FRED A. HEILBRON
PLUMBING AND HEATING
1446 5TH ST.
TEL. MAIN 781

CITIZENS SAVINGS BANK
SIXTH STREET AT E
Pays 3% on Checking Accounts
4% on Savings

Hipsley Clarence E (Nellie C), r 2844 Woolman av.
Hipwell Jennie (wid R J), h 1308 E.
Hirasaki C, barber 545, 5th.
Hire E L, bkpr Boulevard Exp, r 930, 7th.
Hironaka T, barber 414 I.
Hirsch Adolph A (Gertrude), clk Max Hirsch, r 515 W Ivy.
Hirsch Horace L (Lillian M), mgr Max Heimburge, r 4539 Cleveland.
Hirsch Leo (Pauline), reed wkr Dryden & Von Briesen, h 819, 2d.
Hirsch Max (Bertha), soft drinks 800 Bway, h 515 W Ivy.
Hirsch Morris L (Lillian M), shoe repr, h 4539 Cleveland av.
Hirschberg Carlyle O (Gladys), asst city frt and pass agt Pac S S Co, h 2229, 2d.
Hirschler Augustus (Mary), lab, h 2755 Logan av.
Hirst Louise Mrs, h 3421 Florence.
Hirt C, emp Chas S Hardy, r 2431 Union.
Hirt Chas W (Myrtle F), h 304 Milbrae.
HIRTE HANS FREDERICK (Mabel F), Sec W J Bailey Co, h 427 W Laurel.
Hirte Hedwig (wid Albt), h 3623, 3d.
Hirth Herman, gard, h 1661 Columbia.
Hirzel Geo W (Laura M), bkpr Swift & Co, h 501, 19th.
Hirzel Jos (Louise), meatctr Chas S Hardy, h 3139 Imperial av.
Hiser Bertha, r 4053 Idaho.
Hiser Wm A (Bertha), h 4053 Idaho.
Hitch Floyd E (Ruth), bakery and lunch 3027 University av, h 3831, 30th
Hitchcock Edith L, r 1010 Sutter.
Hitchcock Harry H (Frossie), mgr Hub Clothing Co, r 415 C.
Hitchcock Harvey R, rancher, r 4214 Colonial av, E S D.
Hitchcock Lilias (wid John), r 877 Coast blvd, S La Jolla.
Hitchcock Mary P, student, r 2928, 1st.
Hitchcock Merrill Mrs, h 2928, 1st.
Hitchcock Nelson S, motor mech Rockwell Field, r 2928, 1st.
Hite Clarence J (Essie), fnshr, r 4268 Division.
Hite Icy, waiter Fred Harvey, r Union Depot.
Hite Monte (Nellie A), painter, h 2719 Granada av.
Hite Nellie A Mrs, copyist County Recorder, r 2719 Granada av.
Hitt Edwd Z (Dell), r 2340 University av.
Hitt Eleanor, librarian S D County Free Library, r New Palace Hotel.
Hitt Ethyl, bkpr Muehleisen T & A Co, r 1520, 6th.
Hitt Newell E, student, r 2340 University av.
Hitt Roy S (May W), musician, h 4016, 8th.
Hix Wm D (Anna), truck driver Union Oil Co, h 1915 Kearney.
Hix Willis (Inis), tailor 533 F rm 4.
Hixon Earl D (Bertha A), mgr F W Woolworth Co, h 3576, 29th.
Hixson Danl A, shoerepr 1758 State, h 3613 Copeland av, E S D.
Hixson Danl W, h 849, 9th.
Hixson Frances O (wid David), r 3613 Copeland, E S D.
Hixson Harry J, baker, r 642, 12th.
Hixson Lovina A (wid J W), h 3770 Cherokee av, E S D.
Hixson Oliver T, h 3613 Copeland, E S D.
Hizar J C (Kate), atty 1007, 5th rm 822, r Lemon Grove.
Hoag Chas (Margt), h 3787 Colonial av, E S D.
Hoag Cyrus C, clk, r 4194 Scott av, E S D.
Hoag Horace W (Grace), horsemn, h 519, 25th.
Hoag Irwin W (Madge), cashr Am Ry Exp, r 2025 I.
Hoag John, porter Holzwasser Inc, r 3968 Georgia.
Hoag Leon F (Lula M), industrial eng, h 1920 Main.
Hoag Madge Mrs, slswmn Holzwasser Inc, r 2025 I.
Hoag Minnie, r 4194 Scott av, E S D.
Hoag Sylvia, r 4194 Scott av, E S D.

Barney & Barney
Insurance
Bonds
Loans
Liability
Compensation
PACIFIC MUTUAL LIFE INS. CO.
Scripps Bldg.
(2nd Floor)

THE CAMPBELL MACHINE CO.
Foot of Eighth • TEL. MAIN 2455
Automobile, Marine and General Machinery Repairs—Marine Railway Service—Agency for Stevens-Duryea and Stearns "Knight" Motor Cars—Also Dodge "Improved Diesel" Oil Engines

HARRY FISHER & CO.
GENERAL INSURANCE, REAL ESTATE, BONDS
240 C STREET

Hoag Wm E, gro 4194 Scott av, E S D.
Hoaglan Jas L (Lettie), hlpr S D Cons G & E Co, h 2945 Logan av.
Hoaglan L, housekpr Knickerbocker Hotel, r 2945 Logan av.
Hoagland Elmer, auto opr Thomas Furn Co.
Hoagland Henry W (Harriett), phys 7782 Ludington pl, La Jolla.
Hoagland Phoebe W (wid W K), h 2938, 30th.
Hoagland Ruth A, tchr, r 2938, 30th.
Hoar Agnes A, with The Marston Co, r 1743 Kearney av.
Hoar Chas H, contr and bldg 1782 Kearney av, r same.
Hoban John, inv, r 815, 3d.
Hobart B F (Virginia), h 535 San Fernado, La Playa, Pt Loma.
Hobbs Danl L (Anita H R), h 2144 El Cajon av.
Hobbs Harry (Angeline), harnessmkr City Operating Dept, h 2892 Market
Hobbs Jared L (Linnie), carp, h 4457 Kansas.
Hobbs Lee, r 4457 Kansas.
Hobbs Oliver F (Nancy), r 4457 Kansas.
HOBBS STORAGE BATTERY SERVICE STATION (Williams Bros), 1156 2d, Tel Main 21.
Hobbs W F, mgr Wilson & Co, r 509 Orange av.
Hobbs W H, h 1671, 10th.
Hobby Carl F, artist 725 Bway, r 1964 Titus.
Hoblit Elizabeth D, student, r 3240 Newton av.
Hoblit Lyman J, student, r 3240 Newton av.
Hoblit Morris M (Bertha M), carp, h 3240 Newton av.
Hoblitzell Jane E (wid Joseph), r 1020 Sutter.
Hobson Edwd O (Etta M), lab, h 4087 Colonial av, E S D.
Hobson Etta M Mrs, drsmkr, 4087 Colonial av, E S D.
Hobson Hal H, branch mgr Auto Club of Sou Cal, h 2260 Front.
Hobson Jas E, clk W H Edmister, r 121 G.
Hobson Jos C (Cora M), h 2233 Columbia.
Hobson Stanley, lino H C Warner, r 2233 Columbia.
Hochart Geo, lab, r 1973 Kearney av.
Hochart Henry (Cath), lab, h 1973 Kearney av.
Hochart Renee, steno, r 1973 Kearney av.
Hochberg Kath, hskpr, r 2770 Park av.
Hocker Anna, nurse, r 1468, 1st.
Hocher Augusta M (wid J O), h 123, 24th.
Hochmuth Henry (Hilda), h 2814 Clay av.
Hochwender Fred (Bertha), real est, r 1069, 10th.
Hock F C (Celestine), slsmn W D Ballinger.
Hock John, gard, h 1339 W Pennsylvania av.
Hocker Anna, nurse, r 1468, 1st.
Hocker John L (Anna), carrier P O, h 3075 Madison av.
Hocking Harry H, shtmtlwkr Rockwell Field, r 4185, 1st.
Hocking Henry, r 4185, 1st.
Hocking Merritt L, cashr W P Fuller & Co, r 4185, 1st.
Hocking Wm J (Jessie D), bldg contr 4185, 1st.
Hockman Burnett F (Ella S), asst supt mails Postoffice, h 1921, 4th.
Hockman Hannah H Mrs, h 1120 F.
Hockor Norman, U S N, r 536 F.
Hodd Jessie L, housekpr, r 208 W Kalmia.
Hodding Gertrude M, clk Union-Tribune, r P O Box 1000.
Hodge Cora W Mrs, night sec Y W C A, r 1229, 8th.
HODGE EDGAR O (Mary B), V-Pres Sou Trust & Commerce Bank, h 4130 Alameda dr.
Hodge Emily O (wid Edwin), h 3557 Fairmount av, E S D.
Hodge Frank, porter, h 3485 Valle av.
Hodge Harriett M, r 3557 Fairmount av, E S D.
Hodge Margt G, clk Whitney & Co, r 2319, 32d.
Hodge Noah, r 3485 Valle av.

H. COHEN
THE LEADING
NAVAL
TAILOR
AND OUTFITTER
satisfies everyone
To Know Me,
Ask Your
Shipmate
701 to 723
W. Market St.
NEAR CORONADO FERRY
PHONE
MAIN 3075

PHONE 653-43
734 FOURTH ST.
GOLDEN WEST HOTEL BLDG.
OVER
30 YEARS EXPERIENCE
FOR GOOD PRINTING ORDER FROM
PRINT SHOP SAN DIEGO

CONSULT THE
BROWN OPTICAL CO.
1011 FIFTH STREET
GROUND FLOOR, FIRST NATIONAL BANK BLDG.
MAIN 2997
Prescriptions Filled

"See San Diego from our Sun Parlor"

Hotel St. James

Absolutely Fire Proof

Hodge Wm C, h 4046 Pauly av, E S D.
Hodge Wm D, civ eng, h 2260 Front.
Hodges Albt, h 117 Hawthorn.
Hodges Allen (wid Chart), r rear 2869 Logan av.
Hodges Betsy E Mrs, r 719, 13th.
Hodges Hattie, student, r 3077 Boston av.
Hodges Isaac, r 1806 J.
Hodges John (Martha W), r 1218, 10th.
Hodges Paul W, printer, r 2044, 4th.
Hodges Wm D, inspr U S Navy Public Wks Office, r 2260 Front.
Hodges Wm F (Fannie), rancher, h 3077 Boston av.
Hodgman A R Mrs, h 532 W Grape.
Hodgman Chas W, r 532 W Grape.
Hodgman H F, emp Chas S Hardy, r 1160, 23rd.
Hodgson Allie S (wid H S), r 4046 Pauly av, E S D.
Hodgson Annie M, rear h 7865 Herschel, La Jolla.
Hodgson Frank, with The Marston Co, h 2123 G.
Hodgson Jos A (Flora A), mgr El Dorado Apts, r 2229, 2d.
Hodgson Percy (Emily) warehsmn Penn Oil Delivery, h 2239 F.
Hodgson Roy C (Iolanthe P), timekpr Neptune Sea Food Co, h 3750 Mentone av, E S D.
Hodskin Albt, firemn City Fire Dept, h 3805 Richmond.
Hodson A C, meatctr, r Golden West Hotel.
Hoedemaker John A (Emma L), drugs, h 3221, 3d.
Hoefer Oscar (Grace P), hlpr Western Lmbr Co, h 2915 Union.
Hoelscher Adolph G (Josephine), lieut U S N, h 3676, 4th.
Hoelscher Robt G (Pauline), cond S D Elec Ry, h 4605 Campus av.
Hoerner Julius, wrecker 215, 12th, r 804, 3d.
Hoerning Ernest, lab, h 3735 Valle av.
Hoesly Harry E (Martha D), h 1245 Lincoln av.
Hoesly Walter L, r 1245 Lincoln av.
Hofeld Edna, seam Alice Johns, r 3445, 29th.
Hofer Louis, uphol, r 944 India.
HOFF G FRANK (Eva L), Lawyer, Suite 403-404 Union Bldg, 235 Bway, Tel Main 423, h 3519 Front, Tel Hillcrest 2225.
Hoff Lois A (wid W W), h 641, 21st.
Hoff M Louise, student, r 3519 Front.
Hoffer Helen, r 3553, 4th.
Hofflund Stanley R (Dorothea), real est 920, 8th, h 319 W Hawthorn.
Hoffman Adolph, r 2038 Kearney av.
Hoffman Alfd J (Bertha M), slsmn H L Benbough, h 2406 A.
Hoffman Alice L (wid C D), r 2669 I.
Hoffman Anna, sec Wright & McKee, r 1522 Granada av.
Hoffman C Arthur (Mamie), mech Rockwell Field, h 4004 Texas.
Hoffman Chas P (Cordelia), rigger, h 3086 Clay av.
Hoffman Cora, r 7829 Fay, La Jolla.
Hoffman Edwd J, slsmn, h 3505 Tompkins.
Hoffman Ella Mrs, buyer Holzwasser Inc, h 1235 University.
Hoffman Ella I (wid G W), h 2921, 29th.
Hoffman Emil J, orderly S D County Hospital, r 627, 22d.
Hoffman Emma (wid Wm), r 4117 Eagle.
Hoffman Eugene G, electr Sou Elect Co, h 1522 Granada av.
Hoffman Eugenia A, student, r 1534 A.
Hoffman Eva E, cashr Sou Cal Baking Co, r 3374 Colonial av, E S D.
Hoffman Everett A, auto mech Parslow & Ott, r 2406 A.
Hoffman E H, painter U S N Hosp.
Hoffman Geo B(Myrtle C), carp, h 3829 Stockton av, E S D.
HOFFMAN GEO H (Frances A) (Hoffman's Machine Shop), h 3541 State.
Hoffman Irene, student, r 2534 A.
Hoffman John J, carp, h 1426 Lincoln av.

BRASS CASTINGS

Bronze, Brass, Tin, Lead, Aluminum and Zinc

FOUNDRY DIVISION

STANDARD LIGHT CO. of CAL.

1511 J STREET MAIN 857

BATTERY "EXIDE" SERVICE

DELCO REMY KLAXON

CARLSON AND SIMPSON

Auto Electricians

UNION AT C

Vegetarian Cafeteria and Bakery

OUR MOTTO—QUALITY FIRST

HOME-MADE BAKED GOODS AND LUNCHES—DELICATESSEN

Telephone 662-21

1125 SIXTH STREET

William Kettner
GENERAL INSURANCE
Tel., Main 2183 334-335 SPRECKELS BUILDING

Hoffman John S (Eva E), foremn Steele Packing Co, h 3374 Colonial.
Hoffman Madeline, emp Bishop & Co, r 4045 Menlo.
Hoffman Margt, student, r 2628 Main.
Hoffman Martha Mrs, slswmn Holzwasser Inc, h 1627 F.
Hoffman Martin, h 2038 Kearney av.
HOFFMAN'S MACHINE SHOP (Geo H Hoffman), Cylinder Grinding and General Machine Work, Welding and Brazing, 1270 India, Tel Main 1785. (See right bottom lines and classified Cylinder Grinding and Machine Shops.)
HOFFMAN R ORA (Cora A), Physician and Surgeon 710 First National Bank Bldg 1007, 5th, Tel Main 3461, h 4288 Cleveland, Tel Hillcrest 389.
Hoffman Saml H (Mary F), h 1344, 11th.
Hoffman Sarah A (wid Geo), r 3829 Stockton av, E S D.
Hoffman Sybilla M, r 1426 Lincoln av.
Hoffman Alice G Mrs, h 1510, 29th.
Hoffman Apolona (wid M), h 1522 Granada.
Hoffman Chas P (Lena), h 3060 E.
Hoffman Eugene M (Dorothy G), archt 121 Bway rm 408, h 730 Beech.
Hoffman Frank E (Madeline), h 1491 Market.
Hoffmann Fred E (Ether), sailmkr Muehleisen T & A Co, h 2628 Main.
Hoffmann Herman, clk S E Hoffmann, r 760 Atlantic.
Hoffmann Saml E, fishing tackle 760 Atlantic.
Hoffmer Ben J, steno Naval Air Sta, r 210 W Ash.
Hoffner Frank J, chfr, r 1334 Front.
Hoffner John B (Lena), h 1334 Front.
Hoffner Lena Mrs, fur rms 1414-16 Front, r 1334 same.
Hoffner Marie A, steno, r 1334 Front.
Hoffses Annie S (wid Henry), h 2263 K.
Hoffsmith, r 310 Ash.
Hogaboom Cora E Mrs, slswmn Sou Elect Co, r 1528 Grove.
Hogan Edgar, student, r 1741 Front.
Hogan Eva Mrs, hairdrsr, h 1027 S 30th.
Hogan Geo W (Emma), asst, h 1741 Front.
Hogan John, r 551, 4th.
Hogan John, hlpr U S Grant Hotel, r 804, 3d.
Hogan Michl J, blksmth Rockwell Field, r Coronado.
Hogan Thos F, (Grace), h 2090 Abbott, Ocean Beach.
Hogan Wm, h 4355 Selma pl.
Hogarth Thos D (Mattie), lab, h 4085 Sierra av, E S D.
Hoge Alan H, prsfdr Monarch Printing & Paper Box Co, r Fallbrook.
Hoge Viola, nurse, r 1468, 1st.
Hoger Norma, seam Alice John, r 3670 Park blvd.
Hogg Fred (Rosaline), h 4330 Campus av.
Hogg Fred W (Carrie), sign painter, h 4330 Campus av.
Hogg Mary Mrs, h 408 N 30th.
Hogg Muriel, r 408 N 30th.
Hogl Harry, r 2216 B.
Hogl Lizzie (wid J C), h 2216 B.
Hogle Columbus L (Nellie M), painter, h 3649 Castle, E S D.
Hoglund Elmer (Eva), truck driver, h 3242 Arctic.
Hogue Anna Mrs, cook Rest Haven.
Hogue Frank, h 3251 Broadway.
Hogue Harold, janitor S D Hotel, r 230 W Cedar.
Hogue Mary A (wid P N), h 2642, 5th.
Hogue Rachel Mrs, h 1366, 2d.
Hoheisal Jack, tire bldr Savage Tire Co, r 2092 Main.
Hoheisal John (Selma S), h 1126 S Evans.
Hohman Bessie, emp Bishop & Co, r 509, 9th.
Hohman E Alice, h 1140 B.

Coronado Fish Co.
Paul Petrich, Prop.
IMPORTERS and EXPORTERS
Canned Foods ... and ... Canned Fruits
PACKERS
Lobsters Tuna
Sardines
Chili Con Carni
Mexican and Spanish Style
857 Harbor
Tel. Main 1553

PHONE MAIN 2325
ROGERS CARRIAGE WORKS
ALPY & KOLBECK Proprietors
AUTOMOBILE and CARRIAGE REPAIRING
Bodies, Springs and Wheels Made to Order
635 2nd St.
San Diego, Cal.

THEOBALD SANITARIUM
Special attention to diet. Select accommodations for invalids WITH SKILLED NURSING and CARE. Sunshine in every room and all rooms comfortably heated
208 W. LAUREL ST., SAN DIEGO Phone, Main 1927


POULTRY, BEES, GARDEN SUPPLIES
LIVE and DRESSED POULTRY
623-633 G ST.
630 E STREET
STILES POULTRY SUPPLY CO.

Hohman Ida B, r 1140 B.
Hohmann Anna, dressmkr, h 1962 Harrison av.
Hohmann Hilda, emp Bishop & Co, r 1960 Harrison av.
Hohmann Ralph A, paymaster S D Cons G & E Co, r 935, 6th.
Hoine Alva P (Artie M), mach, r 4435 Arizona.
Hoine Saml P (Orinda E), h 4435 Arizona.
Hoke Franklin O (Cora K), bldg contr 1329 Felton.
Hokanson Gus, warehsmn San Diego Poultry Assn, h 3264 K.
Holaday Elizabeth (wid John), r 825 W Washington.
Holaday Geo W (Sarah), lab, h 810, 9th.
Holaday Leon, mgr S H Burston, h 2696 National av.
Holain Frank, h 3734 Central av, E S D.
Holberg Elmer J (Judith), carp, h 168, 20th.
Holbert John T, r 2980 C.
Holborn Chas (Marguerite), h 4615 Hamilton.
Holbrook Earl, hlpr Sanitary Ice Cream Co, r 642, 17th.
Holbrook Glidden E (Minnie K), carp, h 856 Hornblend, Pacific Beach.
Holbrook Howard E (Flora H), mgr Steamship Dept Spreckels Bros Coml Co, h 1855 W Washington.
Holbrook Louis, r 2969, 5th.
Holbrook Rollan S (Jessie B), mgr National Shirt Shop, h 3371, 29th.
Holbrook Susan E (wid Stanford), r 1529, 29th.
Holeman Rose F, h 3867 Woolman av.
Holcomb Apartments 1065 University av.
Holcomb Geo W (Esther), sec U S Destroyer Force Club, h 131, 15th.
Holcomb Harry, candymkr, r 469, 7th.
Holcomb Joy, r 1065 University av.
Holcomb LaVerne H (Helen), h 825, 16th.
Holcomb Mary B (wid W H), h 3983 Falcon.
Holcomb Ray E (Elizabeth M), patrolmn Police Dept, h 3363 J.
Holcomb Saml F, slsmn Hazard, Gould & Co, 1071 University av.
Holcomb S Frost (Vera) (Holcomb Dept Store), h 1065 University av.
Holcomb Vera M Mrs, tchr Florence School, r 1065 University av.
Holcomb Walter, U S N, r 937, 5th.
Holcomb Wm F, student, r 1065 University av.
Holcomb Yolande, dept mgr Holcomb's Dept Store, h 1065 University av.
Holcomb's Department Store (S F Holcomb), 1071 University av.
Holden Byron L (Gertrude), ins 861, 6th rm 826, h 736, 12th.
Holden Cora I, notary 1168, 4th, r 736, 12th.
Holden Edith M, steno Federal Board of Vocational Education, r 349 G av, Coronado.
Holden Elaine G, nurse, r 7736 Fay av, La Jolla.
Holden Jas A, ins 861, 6th rm 826, r 835, 6th.
Holden Mary E, r 3162, 2d.
Holden Merbin, h 1256, 10th.
Holden Thelma N (wid C C), r 4325 Mississippi.
Holden Wm A, barber 615 W Bway.
Holder Sarah J Mrs, r 1415 F.
Holdridge Ira A, real est 5042 Newport av, Ocean Beach.
Holeman Anna (wid D O), h 265, 22d.
Holgate Richd G (Meda), auto opr, h 453, 15th.
Holladay Caroline (wid Benj), music tchr 1569 Front.
Holland Albt H (Luella), printer Dove & Robinson, h 1632, 30th.
Holland Alice E, tchr La Jolla School, r 1674 Torrance.
Holland Anna E, asst Dr F M Holland, r 1674 Torrance.
Holland Anna M (wid T J), h 1244, 1st.
Holland Construction Co, Leenderd deWaard pres, Wm deWaard sec, gen contrs 964, 5th, rm 207.
Holland David L, bkpr Sou Trust & Commerce Bank, r 742 Market.
Holland Elizabeth, tchr, r 1674 Torrance.

AETNA
Life, Accident, Etc.
G.et
A.etna-ized
BY
GIST
INSURANCE
SERVICE
GILMAN A. GIST
202 Owl Bldg.
MAIN 188

Do Your Banking in National City
Peoples National Bank
A Good Bank in a Good Town

O. K. CHITWOOD
EXCLUSIVE
BUICK AND MARMON REPAIRING
1130-1140 Columbia Street
TEL. MAIN 362



HOTEL CHURCHILL
AMERICAN AND EUROPEAN
NINTH AND C STREETS

MAIN 5880
GEORGE L. MAYNE, MGR.
ROOMS SINGLE OR EN SUITE
ABSOLUTELY FIREPROOF
EXCELLENT IN CUISINE and APPOINTMENTS

Holland Elizabeth, waiter Burnap Grill, r 1244, 9th.
Holland Evelyn M, tchr Grant School, r 1621 Neale.
Holland Frances L, r 1767, 2d.
Holland Francis M (Beryl), dentist 520 E rm 501, h 1728 Granada av.
HOLLAND FRANK W (Eva C), sec The Bledsoe Company, h 4208 Arden way.
Holland Gerald J A, student, r 1244, 1st.
Holland Harold W, waiter U S Grant Hotel, h 1244, 9th.
Holland Henry J, auto mech, r 1674 Torrance.
HOLLAND HOTEL, F D Carper Prop, 420 B, Tel Main 442.
Holland H, mach Police Dept, r 1847 Alta Mira.
Holland Jas W, pressfdr Commercial Print Shop, r 1532, 30th.
Holland John N (Mary), dep Co Assessor, h 1674 Torrance.
Holland John T (Blanche), mgr Henry Weinberger, h 3644, 30th.
Holland Lester, mach Steele Packing Co, r 516 West C.
Holland Lillian C, bkpr Quirk Bros, r 1021 Neale.
Holland Margt Mrs, h 950, 9th.
Holland Mary H (wid J A), h 1021 Neale.
Holland M Evelyn, tchr, r 1021 Neale.
Holland Sidney E (wid L J), h 3241, 3d.
Holland Susan F (wid W S), h 1767, 2d.
Holland Van, printer, r 1532, 30th.
Holland Warren, presmn, r 1532, 30th.
Holland W S, janitor Hotel Brewster, r 911, 6th.
Hollands Chas A, slsmn Parker-Boutelle Hdwe Co, r National City.
Hollam Nellie Mrs, r 3122 L.
Hollborn C H, h 651 Front.
Holle Christian, r 615, 8th.
Hollenbeck Alvin H, weaver, h rear 3960 Illinois.
Hollenbeck Barton S, r 3366 Union.
Hollenbeck Edwin F, pharm Strahlmann-Mayer Drug Co, r National City.
Hollenbeck Floyd (Agnes), carp, h 1509 Meade av.
Hollenbeck Wm F (Otie Y), clk City Operating Dept, h 3960 Illinois.
Hollenhead Geo F (Catherine), r 729 E.
Holler Jos (Mary G), tailor J L Sturz, h 3156 Market.
Holley Fred C (Myrtle M), r 469, 17th.
Holliday Caroline B (B E), music tchr 1569 Front, h same.
HOLLIDAY CHAS J, Asst Cashr Sou Trust & Commerce Bank, r 757 C, Coronado.
Holliday Lelah, fnshr Original French Lndy, r 1151, 1st.
Holliday Leonard R, r Lowry Ranch, Torrey rd, La Jolla.
Hollinger Jay W (Althea), chiropodist 121 Bway rm 661, h 3932, 5th.
Hollingshead Chas F, meter repr S D Cons G & E Co, h 729 E.
Hollingshead Marian, tchr Stockton School, r 2017, 1st.
Hollingshead Myrtle D Mrs, h 2017, 1st.
Hollingsworth Edwd R (Mary), bkpr S D Cons G & E Co, h 3010 Grape.
Hollingsworth Fredk F (Kate), motrmn S D Elec Ry, h 4650 Park blvd.
Hollingsworth Gladys, music tchr, r 3990 Richmond.
Hollingsworth Lizzie M (wid W W), h 3990 Richmond.
Hollingsworth Matilda La May, r 664, 12th.
Hollingsworth V O, h 1633, 8th.
Hollingsworth Wallace B jr (Mildred G), aviator, h 3960 Cleveland av.
Hollingsworth W B Ensign, aviator U S N, r 1236 Robinson av.
Hollingsworth W R, r 469, 7th.
Hollington Abbie (wid W B), h 163, 21st.
Hollington H S, h 2100, 1st.
Hollis Carl, r S D County Hospital.
Hollis Robt W (Minnie), min eng, h 1216, 12th.
Hollister Arthur T (Rosa L), watchmkr, h 3929 Arizona.
Hollister Floyd W (Nellie J), h 1228 W Lewis.

PHONE
Office, Main 17
Res. Hil. 2295-J

For Bargains in City and Country

REAL ESTATE

Also Imperial Valley Land
Exchanges a Specialty

YOU WANT TO SEE
THE ONLY
FRANK E. JONES
1015 7th St.

Palomar Garage
R. W. TERRETT
Proprietor

Repairing
Vulcanizing
Storage
Battery
Charging
Auto
Washing
and
Polishing

2420 FOURTH
TELEPHONE
Main 1533

INSURANCE
BONDS

NELSON L. COLEMAN
410 B STREET TEL. MAIN 999

MORTGAGE
LOANS

New York
San Francisco
Seattle
Portland

BLYTH-WITTER & CO.
Government, Municipal and Corporation Bonds
624 FIRST NATIONAL BANK BLDG. MAIN 384

Los Angeles
Pasadena
Oakland
Hollywood

Hollister Geo S, phys, h Morrill av, Pacific Beach.
Hollmann Danl A, lab, r 1848 C.
Hollmann H G Mrs, h 1820, 4th.
Hollmann Michaela (wid Jos), h 1848 C.
Hollmann Miguel, lab, r 1848 C.
Holloway Asher E, dept mgr S D Cons G & E Co, r Coronado.
Holloway Anna L, r 933, 11th.
Holloway Irene F, dental nurse J M Wilson, r 1429, 2d.
Holloway Louise Mrs, h 735, 12th.
Holloway Robt, r 1051, 16th.
Holloway Robt, gard, h 1477 C.
Holloway Thos, real est, r 469, 7th.
Hollowell Percy N (Stella), purch agt, h 2456 Market.
Holly Sefton Memorial Hospital, conducted by San Diego Children's Home Assn 16th ne cor Ash.
Holman Cora Mrs, seam Reich & Lievre, r 3835 Thomas, E S D.
Holman Danl, car repr S D Elec Ry Co, r 1848 C.
Holman Ella E, r 3803 Villa Terrace.
Holman Ida B, tchr Evening High School, r 1140 B.
Holman Mildred H, clk, r 3781 Goldfinch.
Holman Truman T, brkmn, r 1203, 14th.
Holman Wm H, clk J P Berg, r 3835 Thomas av, E S D.
Holman Wm, h 3811 Teak.
Holman Wm H (Agnes E), plumber, h 4521 Orange av, E S D.
Holmberg Amelia (wid Arvid), r 3162 Newton av.
Holmberg Edgar, clk, h 3162 Newton av.
Holmberg John T, clk Santa Fe, r 3162 Newton av.
Holmberg Olga, student, r 3162 Newton av.
Holmboe Abel (Inez B), clk Boadway Bros, h 4630 Alabama.
Holmboe Inez B Mrs, tchr Washington School, r 4630 Alabama.
Holmden Alice B Mrs, maid S D Hotel, r 738 F.
Holmes Ada M (wid Wm T), r 1201 Bush.
Holmes Augustus W (Elizabeth), tailor, h 422 Dodson.
Holmes Benetta Mrs, r 353, 14th.
Holmes Bird, baker Bay City Bakery, r 342 Hawthorn.
Holmes Calvin H (Lily S), clk S D & Ariz Ry, h 3342 Grim av.
Holmes Chas F (Lenora), h 4121 Falcon.
Holmes Clyde F (Lena J), mgr McClintock Co, h 2404 San Marcos.
Holmes Dorothy, r 4121 Falcon.
Holmes Frances C (wid E C), h 55, 16th.
HOLMES GEO, Purchasing Agent Spreckels Co's, r Coronado.
Holmes Guy W (Pauline), piano tuner Markle's Piano Shop, h 1740, 3d.
HOLMES HERBERT H (Bertha L), gen sec Y M C A, h 1448, 31st.
Holmes Herbt H (Martha M), baker, h 3042 Hawthorn.
Holmes Hurchel (Irene), waiter, h 1331 A.
Holmes H H, waiter Saddlerock Grill, r 1331 A.
Holmes Jane A (wid R W), bkpr, r 2006 Bway.
Holmes Madge, telep opr Pac Tel & Tel Co, r 1230, 9th.
Holmes Margt E (wid R G), h 2006 Bway.
Holmes Maud (wid A L), r 1331 A.
Holmes Minnie H, tchr Stockton School, h 2604 Collier av.
Holmes Ophelia Mrs, cook F D Tilley, r 920 J.
Holmes Pauline V Mrs, musician Strand Theatre, r 1740, 3d.
Holmes Richd (Ophelia), U S N, r 920 J.
Holmes R E, watchmn, r 630 A.
Holmes R A, h 1450, 4th.
Holmes Virginia D Mrs, clk Ray & Baldwin, r 1724 Bway.
Holmes Willard E, clk Wm Holmes, h 2985 Imperial av.
Holmes Wm (Bertha L), gro 2985 Imperial av.
Holmes Wm E, watchmn Bledsoe Co, r 630 A.

WM. KONRAD HARDWARE CO.
BUILDERS' HARDWARE
GLASS
PAINTS
ROOFING
HAY & GRAIN
SEEDS
FUEL
FEED
4177 UNIVERSITY AVE.
East San Diego
HILLCREST 2584

HUNECK'S
FURS
MASONIC TEMPLE
1401 Fifth
Tel. 656

PIANOS
VICTROLAS
SOUTHERN CALIFORNIA MUSIC COMPANY
630 C STREET
SAXOPHONES
SHEET MUSIC

HUNTER, DULIN & COMPANY
GOVERNMENT. MUNICIPAL AND CORPORATION BONDS
Fourth Floor First National Bank Building Telephone, Main 5586
LOS ANGELES SAN FRANCISCO SAN DIEGO PASADENA OAKLAND

Holmes W A, tailor **S H PRICE INC**, r 422 Dodson.
Holmquist Hulda C Mrs, h 1631, 5th.
Holmquist Jennie, prop The Olympia, h 656, 5th.
Holmquist Lena (wid Claus), h 3980 Mississippi.
Holmstrom Chas (Anna), h 4019 Goldfinch.
Holmstrom Emily, r 4019 Goldfinch.
Holquist Claude, with McCaffrey-Blade Co, r Coronado.
Holsapple Apartments, 602, 19th.
Holst Min Mrs (Austin & Holst), r 515 Upas.
Holston A Edwd (Julia L), clk N V Barbarick, h 7436 Fay, La Jolla.
Holston Chas E (Cordia C), h 7634 Fay av, La Jolla.
Holston Willard G (Lelia), h rear 7544 Girard, La Jolla.
HOLSUM BREAD, Manufactured by Southern California Baking Co, Office and Factory 125-171, 14th, Tel 65909, Factory Tel 65525. (See left bottom lines and page 13.)
Holt David F (Lura), real est, h 348 B.
Holt Edwd J (Rosa E), gauger Union Oil Co, h 517, 19th.
Holt Felix T (Georgana), auto opr Owl Taxi Co, h 2277 Lincoln av.
Holt Fred J (Ada S), dentist 432 C, rm 48, h 1795 Linwood.
Holt Harvey S (Florence), bkpr Sou Trust & Commerce Bank, h 108 W Robinson.
Holt Helen B, musician, r 1048 A.
Holt Lulu K Mrs, h 1048 A.
Holt Lura Mrs, fur rms 348 B.
Holt L B, clk S D & Ariz Ry, r 1854 Irving.
Holt Oscar L (Anna M) (Izer Davis Co), h 2611 Logan av.
Holt Oscar T (Mina C), glazier W P Fuller & Co, h 3370 Colonial av, ESD
Holt Roscoe F (Laura B), carp, h Queentown ct, Mission Beach.
Holtmann Jos, lndywkr Munger's Lndy, h rear 131, 17th.
Holton Mary, nurse, r 1468, 1st.
Holton Mary, tailor, r 2826 Woolman av.
Holton Saml H, motrmn S D Elec Ry, r 1248, 5th.
Holtz A Jack (Jeanette) (Cal Mercantile Co), h 2552 Front.
Holtzclaw Lucien D, rancher, h 4080 Winona, E S D.
Holtzheimer Ernest E (Nellie), eng, h 4733 Long Branch, Ocean Beach.
Holum Nels J (Anna M), real est 4123 University av, E S D, h 3730 Pauly av, E S D.
Holversen Holver (Matilda), r 1825 Newton av.
Holverson Fredk A, dept mgr, r 3252, 5th.
Holverson Henry (Minnie A), brch mgr Pac Wood & Coal Co, h 3252, 5th.
Holy Cross Cemetery, Bway and 44th.
Holz Wm E (Paula), clk Hamilton's, h 1960 Harrison av.
Holzer Edwd, h 768, 17th.
Holzman Ella L Mrs, adv solr Union-Tribune, h 1266, 11th.
Holzman Lee R (Kath), r 2975 Clay av.
Holzwasser C S, pres Holzwasser Inc, h 725 Tolita av, Coronado.
HOLZWASSER INC, C S Holzwasser Pres, C K Sunshine (Cleveland, O) 1st V-Pres, Mrs R S Holzwasser 2d V-Pres, Zolton Kramer Sec-Treas, Dept Store, Broadway n w cor 5th.
Holzwasser Rose S Mrs, v-pres Holzwasser Inc, r 725 Tolita av, Coronado.
Hom M Ming, cnfy 557, 4th.
Hom Teung (Yue), Chinese mcht, h 634, 11th.
Homan Ida (wid E J), h 3912 Utah.
Homann Gustav, h 3871 University av, E S D.
Homard Glenn C, mgr Smith's Motor Supply Co, r 1053, 2d.
Home Dye Works (Japanese), (K Yosioka) 940 State.
Home Electric Co (H B Hines), elec supplies, 1226, 5th.
HOME FIRE & MARINE INSURANCE CO, W F Ludington Co Agts, 234 Spreckels Bldg, 121 Bway.

Johnson-Saum Company
FUNERAL DIRECTORS
LADY ASSISTANT
N. W. Cor. Fourth & Ash
TELEPHONES MAIN 158 651-04

Chapman's SHEET METAL WORKS
Any Job in Our Line, Large or Small, Will be Done in a Satisfactory Manner, Both as to Price and Workmanship
1415 Market Telephone MAIN 1866

WILLIAMS BROTHERS
AUTOMOTIVE ELECTRICIANS
1156 SECOND STREET
PHONE MAIN 21

DISTRIBUTORS
HOBBS BATTERIES
BATTERIES RENTED, CHARGED AND REPAIRED

WASHING MACHINES
SEWING MACHINES
VACUUM CLEANERS
IRONING MACHINES

ELECTRICAL CONTRACTORS
LIGHTING FIXTURES
MOTORS, MOTOR REPAIRING
MAZDA LAMPS
TELEPHONE, MAIN 4730

Southern Electrical Co
3rd and E
7th and E
Main 4730

HOME FURNITURE CO (S Bjarnson, L Raun-Linde), Complete House Furnishings, 1240, 5th, Tel Main 963.
HOME INSURANCE CO OF NEW YORK, M G White Agt, 241-243 Spreckels Bldg, 121 Bway.
Home of Peace Cemetery, O N Davis supt, ns Imperial av bet 35th and 37th.
Home of Truth, 1023, 7th.
Home Supply Co, J C Johnson pres and mgr, gro 1029, 7th.
Home Transfer Co, Fred Willing mgr, 825, 3d.
HOME UNDERWRITERS OF NEW YORK, John B Starkey Agt, Mezzanine Floor Watts Bldg, 520 E.
HOMELAND BUILDING CO, E G Hamilton Pres, F M Tattersall V-Pres, E L Bullen Sec-Treas, Lumber, Mill Work, Building Material and Auto Supplies, 22-32 E, 8th National City, Tel 145-J. (See left side lines and adv National City section.)
HOMEOPATHIC PHARMACY (C W Hartsough), 5th nw cor B.
Hommerand A D, h 528 Anderson pl.
Hommerand M A, r 528 Anderson pl.
Hon Chas C (Camille C), carp, h 4033 Iowa.
Hon John T, title officer Sou Title Guaranty Co, r 1538 Grove.
Hon Leah, steno, r 4033 Iowa.
Hon Mary D (wid J T), r 1538 Grove.
Hon Wilma V, r 4033 Iowa.
Honahan Elizabeth, h 1514, 1st av.
Honahan John M, r 1514, 1st av.
Honaker Geo T (Josephine), phys 861, 6th, rm 529, h 2424 C.
Honey Walter R (Flora B), steno, h 2425 Polk av.
Honeycutt Danl (Sarah E), h 4076 Lamont, Pacific Beach.
Honeywell Ira C, evangelist, h 848 Beech.
Hong Far Co, Chinese mdse 220-222 J.
Hong Kong Cafe, C B Kuey prop, 517, 4th.
Honley Jas (Lizzie), h 2122 Una.
Hooblar Harold (Thelma), rancher, h 3791, 6th.
Hoobler H L, h 2100, 1st.
Hood Allen R (Ellen R), h 4014 Kansas.
Hood Jas P (Winona), rancher, h 2102 Union.
Hood John C, emp Benson Lmbr Co, h 1970 Julian av.
Hood T D, foremn S D & Ariz Ry, r 840 1st av, National City.
HOOD TIRES, Ford Barnes Co Distributors For San Diego County, 1055 2d.
HOOD WAYNE A (Clara M), V-Pres-Genl Mgr Pure Milk Dairy Co, h 3360 Dale.
Hooden K and Co Inc, foot of Canon, Pt Loma.
Hook Frank, baker Vegetarian Cafeteria, r National City.
Hook Laura, h 302 Thorn.
Hook Thos A (Millie A), lab S D Cons G & E Co, h 1052, 12th.
Hooker Jos B (Grace J), clk Am Ry Exp, h 1221, 25th.
Hooker Robt W (Emma), gard, h Dawes ne cor Pacific av, Pacific Beach.
Hooker Victor E, janitor Savage Tire Co, r 2947 Boston av.
Hooker Wm, cement contr, r 743, 7th.
Hooks Julia (wid Marshall), r 3056 Greeley av.
Hooper Chas B, news dlr 1220, 4th.
Hooper Fred (Marcella), lab City Operating Dept, h 353, 14th.
Hooper Jas W (Ida S), h 4827 Niagara av, Ocean Beach.
Hooper John A, v-pres Russ Lmbr & Mill Co, r San Francisco.
Hooper Wm W (Verrina M), painter 327 University av.
Hoopes Chas (Grace), civ eng, h 4027 Jackdaw.
Hoopes Elizabeth, r 4027 Jackdaw.
Hoopes Mary I (wid C W), h 3737, 3d.
Hoopes Paul R, mech, r 3737, 3d.

Chas. N. Woodworth
REAL ESTATE
LOANS
Insurance
Ranches
Homes
932 Seventh
Main 1254



GOLDEN LION TAVERN AND GRILL
FOURTH & F
N. E. COR.
REAL FOOD FOR PARTICULAR PEOPLE
BERNARDINI and PROVOST, Props.

STEWART & CASS
INSURANCE—BONDS—REAL ESTATE
228 B Street
Phone, Main 1515



HOME OF HART SCHAFFNER & MARX CLOTHES
HATS - SHIRTS - CAPS - GLOVES - EXCLUSIVE HABERDASHERY
Exclusive but Not Expensive - - 416 BROADWAY

Hoopes Rula B, telep opr Pac Tel & Tel Co, r 3737, 3d.
Hoopes Vivian I, lndywkr Munger's Lndy, r 1831 Kearney av.
Hoopes Wm W (Jennie), clk, h 738, 18th.
Hoopes Wm W, clk Am Ry Exp, r 738, 18th.
Hooton Mary B, r 3155 Webster av.
Hooton Nannetta (wid A B), h 3155 Webster av.
Hoover Chas (Estella), painter, h 4153 Taylor, N S D.
Hoover Cornelia G (wid D L), r 3530, 5th.
Hoover Edith M K, Mrs, h 1665, 9th.
Hoover Lucy H (wid S F), h 5062 Narragansett av, Ocean Beach.
Hoover Mary J (wid G D), r 4153 Taylor, N S D.
Hoover Robt J (Goldie), slsmn Wilson & Co, h 453, 13th.
Hoover The, fur rms, 655, 6th.
Hop Lee Chong, lndy 440, 6th.
Hope Arthur T (Addie V), sewing machines 1028, 9th.
Hope Frank L (Anna M), trav frt and pass agt Santa Fe, h 4060 Hillcrest dr.
Hope Frank L jr, student, r 4060 Hillcrest dr.
Hopgood Hal P (Sallie), h 4070 Copeland av, E S D.
Hoph Ida, h 2142, 5th.
Hopkins Alfd (Frances S), poultry yards 4169 Altadina, E S D, h same.
Hopkins Anna, bkpr, r 3230, 5th.
Hopkins Blanche J (Jeanette Brownie Homemade Chocolates) 1821, 4th.
Hopkins Clarence V, civ eng, r 2238 University av.
Hopkins C T, clk Fred Harvey, r 1142 Union.
Hopkins David L, r 120 University.
Hopkins D Leslie, with Wm Hopkins, r 120 University av.
Hopkins Earl (Nellie M), mach opr Russ Lmbr & Mill Co, h 3050 Imperial av.
Hopkins Edwd S, r 3952 Cleveland av.
Hopkins Eva Mrs, millinery 964, 5th rm 214, r 3952 Cleveland.
Hopkins Georgiana, senior asst S D Public Library, r 4555 Park blvd.
Hopkins G F (Francis L), mgr Maryland Hotel, h 3223, 2d.
Hopkins Harry C (Leota), atty 948, 3d rm 411, r 4755, 42d.
Hopkins Harry E (Amy L), (Physicians Supply Co), r Mission Valley.
Hopkins Harry W (Nina E), sec Neptune Sea Food Co, h 216 W Robinson.
Hopkins Henry H, h 3974 Gamma.
Hopkins Irene, r rear 7621 Draper, La Jolla.
Hopkins Louis B (Kate B), r 1459 J.
Hopkins Mae E (wid O S), h 3120 Imperial av.
Hopkins Maude (wid W A), h 1421, 1st.
Hopkins May E Mrs, clk F F Chandler, r 3120 Imperial av.
Hopkins Minnie B Mrs, cashr U S Grant Hotel, r 1041, 6th.
Hopkins Robt H (Laura B), r 4324 Hermosa Way.
Hopkins Robt J jr (Ida S), clk Coast Elec Co, r 4324 Hermonsa Way.
Hopkins Roscoe (Ethel), h 1752 Linwood.
Hopkins Theo B, reprmn Peterson Bros, r 2346 Union.
Hopkins T M (Jacques), mach, r 227 B.
Hopkins Wm (Annie M), whol news dealer, agt Los Angeles Examiner 130 W Bway, h 120 University av.
Hopkins Wm H (Lola), U S N, h 1622, 29th.
Hopkins Wm R, clk S D Savings Bank, r 3952 Cleveland av.
Hopkins Wm W, ret, h 516 Thorn.
Hopkins Willie Mrs, h rear 7621 Draper, La Jolla.
Hoppe R L, hlpr U S Grant Hotel, r 1754, 2d.
Hoppel Gertrude J, emp Lenox Cafeteria, r 1269, 15th.
Hopper Edwin G, carp, r 2548 India.
Hopper F, pressmn S D Cons G & E Co, r 4062 Florida.
Hopper Geo W, h 420 Ash.
Hopper Mary E (wid J N), r 3843 Cherokee, E S D.

Prudential Bond and Mortgage Co.
C. J. NOVOTNY
President & Counsel
Loans, Bonds
Mortgages
Securities
Invest Your Savings in Our Collateral Trust Bonds $100.00 Each There is No Better Security
Central Mortgage Building

Inter-National Wholesale Company
Wholesale Groceries
Teas, Coffee
Extracts, Spices
Candies
Crackers
Soda Fountain Supplies
Paper
Stationery
Small Hardware
Brooms
Brushes, Mops
Dusters
Paint, Oils
Varnishes
Fiber Glass
Sponges, Chamois
Dayton Fixtures
616-24 Market St.
615 6th St.
Automatic Phone 659-17

Shop Phone Main 2169
JOHNSON'S BOILER SHOP
Res. Phone Main 2554
REINHOLD JOHNSON, Prop
Boiler Repairing of All Kinds Promptly Attended To Boilers and Tanks Bought and Sold
125 E MARKET FLUE WELDING A SPECIALTY SAN DIEGO

V. WANKOWSKI & CO., INC.
V. WANKOWSKI GEORGE D. EASTON
INSURANCE—SURETY BONDS PHONE. MAIN 2029 341-2-3-4 SPRECKELS BLDG.

Hoppert Chas J (Mildred), foremn Fairchild-Gilmore-Wilton Co, h 2130 Columbia.
Hoppin Anna L, solr, r 1925 Madison av.
Hoppin C Genevra, drsmkr, r 1925 Madison av.
Hoppin Geneva, with The Marston Co, r 1925 Madison av.
Hoppin Wm P (Callie H), painter, h 1925 Madison av.
Hopping Jos (Daisy), h 2812 Franklin av.
Hoppock Geo W (Lillia V), h 3738 Reed av, E S D.
Hopps Crosby (Harriet L), mgr Wiley B Allen Co, h 1320, 29th.
Hopwood Hal, slsmn Jones-Moore Pain House, r 738 F.
Hord L B Mrs, clk Whitney & Co, r 742, 19th.
Hordoth Violet, waiter, r 1055, 5th.
Horgan Burl, clk Claiv Lamb, h 1994 Kearney av.
Horkey Annie V Mrs, r 2094 Julian av.
Hormuth Jas, r Alex Job.
Horn Clarence M, dentist 626 Bway, h 1556, 2d.
Horn Frances (wid Frank), r 1556, 2d.
Horn Geo (Anna M), shoe repr 563 University av, h 3535 National av.
Horn H, r 914 G.
Horn Jos E (Katie), shoerpr 1243, 4th, h 1557, 5th.
Horn Milton E (Gertrude), clk Whitney & Co, r 3671 Logan av.
Hornaday Elisha S (Luella M), h 3924 Cleveland av.
HORNBECK EDSON A (Hattie), member County Board of Supervisors, h 109, 19th.
Hornbuckle Cora, tchr Lincoln School, r 4105 Falcon.
Hornbuckle Martin B (Tennie), shoe repr 1615 W Lewis, h 1609 same.
Hornby David C, lab, r 3879 Cottonwood.
Horne John F, r 1825 Newton av.
Horne J Frank (Mary E), h 4077 Idaho.
Horner Fay Mrs, slswmn Guthrie & Mitscher, r 505 W Grape.
HORNER JACK (Ackie), Naval Tailor 448 W Broadway, h 4105 Palmetto Way.
Horner John W (Fay), barber, h 505 W Grape.
Horner Levi, carp, h 830 G.
Hornibrook John (Mary), h 3760, 3d.
Hornie Geo, h 1414 Grove.
Horning Chas E (Josephine O), slsmn Bowen & Ettelson, h 1220 Bush.
Horning Elizabeth (wid Adolph), waiter W A Sheffield, r 1733, 1st.
Horning J J, auto opr H L Benbough, r 3768 Herbert.
Horning Jacob J (Sadie E), h 4950 Narragansett av, Ocean Beach.
Horning Josephine O Mrs, tchr Stockton School, r 1220 Bush.
Horning Walter S, vulc Savage Tire Co, r 2174 Logan av.
Hornlin Maude, r 3953 Utah.
Horons Chas C (Harriet A), real est 3568 Pauly av, E S D.
Horowitz David (Franks Music Shop), r 561, 21st.
Horrell Henry W (Myrtle M), steward U S N, h 125 Cuyamaca.
HORSE SHOE TIRES AND TUBES (Miller Auto Supply Co) 546 Market.
Horsfall Beatrice, r 1326, 13th.
Horsfall Maude, rest 1326, 13th.
Horton Abram L (Anna M), dftsmn S D Cons G & E Co, h 520 Arbor dr.
Horton Alonzo L (Margaret E), (Hillcrest Shoe Store), h 1812 Meade av.
Horton A E Mrs, r 3359, 5th.
Horton Chas, r S D County Hospital.
Horton Chas B, r 3042 Laurel.
Horton Clarence (Nellie), h 2539 Market.
Horton Clifford B, emp Benson Lmbr Co, r National City.
Horton Edith E (wid J C), h 7987 Prospect, La Jolla.
Horton Edwd E (Mabel I), driver Balloon Dye Wks, h 3795 Richmond.
Horton Ernest J (Emily S), pres Julian Prod Co, h 1702 Front.
Horton Francis M (Sophia A), with The Marston Co, h 3765 Utah.

Office Phone, 242-W
Res. Phone, 175-W
R. F. Zimmerman
Plumbing and Heating Contractor
7921 Girard Street
La Jolla California

DIAMONDS
WATCHES
High Grade
JEWELRY
TRAVELING GOODS
FIRE ARMS
MUSICAL INSTRUMENTS
WE BUY AND SELL
EDWARD SANDERS
748 FIFTH
TEL. 65618

Live and Dressed Poultry—Rabbits
Fresh Yard Eggs
GRAY'S POULTRY HOUSE
THE HOME OF MILK-FED POULTRY
521 AND 910 MARKET STREET

NORMAN E. MARTIN
PLUMBING CONTRACTOR
Service of Character is our Aim

4012-14 University Avenue
East San Diego, Cal.
Off. Tel. Hill. 1566-J Res. Hill. 3284-J
Established 1908


EMMA EGBERT WILLIAMS
President

HEBRON HOME

FOR AGED PEOPLE
(Incorporated)
Undenominational
Established by
EMMA EGBERT WILLIAMS
26 Years experience in caring for aged people
1825 NEWTON AVE.
PHONE, MAIN 3869
SAN DIEGO, CAL.

Horton Geo J, auto opr The Cleanitorium, h 2238 University av.
Horton Herbt F (Grace), acct Steele Packing Co, h 3569, 1st.
Horton John, kitchen hlpr, r 553, 5th.
Horton Laurel W Mrs, r 3962 Falcon.
Horton Lydia M (wid Alonzo E), h 3571, 5th.
Horton Mae Mrs, maid U S Grant Hotel, r 2015 Logan av.
Horton Mamie, tchr Brooklyn School, h 4137 Sisson av, E S D.
Horton Mary B (wid Benj), h 2872 N.
Horton Maud E Mrs, slswmn Holzwasser Inc, r 3544 Bancroft.
Horton May Mrs, r 1829 Irving av.
Horton Minnie M (wid W S), r 2965 A.
Horton Morris L (Emma D), (Horton & Son), h 3544 Bancroft.
Horton Morris L jr (Maude E (Horton & Son), h rear 3544 Bancroft.
Horton Nell, matron, h 4065 Normal.
Horton Nellie Mrs, emp Bishop & Co, r 2539 Market.
Horton Roy S G (Mattie M), (San Diego Relish Co), h 2965 A.
Horton & Son, (M L and, M L jr), auto painting 1023-25 University av.
Horvath Violet, waiter Palace Cafe, r 1055, 5th.
Hosey Isaac T, with The Marston Co, h 2147 Pine.
Hosford Amy, clk F A Fay, r La Jolla.
Hosford Clarence E (Hazel N), lab, h 2829 Adams av.
Hosford J S, truck driver Poultry Producers of S D.
Hosford Robt N (Cora N), clk, h 4340 Van Dyke av, E S D.
Hosick Henry M (Flora A), h 1163, 22d.
Hoskin Ethel, maid, r 2570, 3d.
Hoskings Claire G, r 2471, 5th.
Hoskings Geo S (Jennie), live stock, h 2471, 5th.
Hoskings Geo V, bkpr, r 2471, 5th.
Hoskings Henry D (Alice), foremn, r 2471, 5th.
Hoskins Franklin F, janitor Klauber-Wangenheim Co, h 921 W Washington.
Hoskins Jas, boiler clnr S D Cons G & E Co, r 4631, 41st.
Hoskins Lawrence V (Eleita), clk City School Warehouse, h 3979 Hawk.
Hoskins Richd T (Alice B), painter McClintock Co, h 3735, 32d.
Hosman Willa, prop Hotel Richmond 136 F.
HOSMER CHARLES M (Sara L), Oculist, 303 Watts Bldg, 520 E, Hours by Appointment, Tel Main 3542, h 3333, 4th Tel Hillcrest 1101.
Hosmon Jas O, auto repr 1024 J.
Hoss Anton, h 768, 17th.
Hoss Mathias, floormn Mission Garage, h 944 State.
Hoss Wm H, r 768, 17th.
Hostetler Maynard (Edna W), clk, h 4401 Highland av, E S D.
Hostetter Benj (Emily A), lab S D Cons G & E Co, h 2938 Logan av.
Hostetter Saml H (Mary E), mech, h 3754 Oregon.
Hostettler Christ, r 4645 Arizona.
Hostettler John, h 4645 Arizona.
Hosto Lester L, tabulator Spreckels Cos, r 1224, 1st.
Hosto Minnie Mrs, h 1224, 1st.
Hotaling Chas E (Retta), mach, h 2880 Logan av.
Hotchkiss Chas W (Luna M), bldg contr, h 4181 Euclid av, E S D.
Hotchkiss Edmund L (Ella R), atty, h 5310 El Cajon av, E S D.
Hotchkiss Hal G (Huldah), real est and ins 952, 7th, h 4028 Ingalls.
Hotchkiss Sarah L (wid H C), h 1442 C.
Hotel Aerie, fur rms 554, 5th.
HOTEL ALBANY, J L Milligan Lessee and Mgr, Union sw cor E, Tel Main 5736.
Hotel Argonaut 1362, 3d.
Hotel Arlington 1206, 5th.
Hotel Arno 1345, 5th.
Hotel Athens, fur rms 1127, 5th.

GILL STORAGE BATTERY — NO SEPARATORS — LONGER LIFE
WALCOTT, BROOKS, CONWELL & COMPANY, INC.
AT DIAMOND GARAGE, 645 13TH ST. SAN DIEGO, CAL.
PHONE 1337

Property Managers and Rent Collectors
LOUIS C. MASTEN
Real Estate and Insurance
TIMKEN BUILDING

HOTEL BARBARA WORTH, Mrs L L Jewett Mgr, 319 Plaza Square, Tel Main 5092.
Hotel Beacon, F F Daisy mgr, 1016, 6th.
HOTEL BELMONT, Wm M Haste Mgr, 926, 3d, Tel Main 176.
HOTEL BOTSFORD, Floyd B Kirk Mgr, Modern in Every Respect, European Plan, Moderate Rates, 1048, 6th, Tel Main 5380.
HOTEL BREWSTER, Chas Brookman Prop, 415 C, Tel Main 162.
Hotel Brighton, fur rms 431 Market.
Hotel Broadway (G W Kelly, K Maack), 222 Bway.
HOTEL BRONX, Geo W Griffiths Jr Mgr, 1501, 5th cor Beech, Tel Main 315. (See page 39.)
Hotel Burnap (M Piwald, A C Healey), 238 Bway.
HOTEL CABRILLO, Jas A Wilson Prop, 1116 Prospect, La Jolla.
HOTEL CECIL, Chas L Dix Prop, 1134, 6th, Tel Main 4916.
Hotel Chelsea, Henny Herd prop, 919, 5th.
Hotel Chickasaw, Francis L Scott prop, 944 State.
HOTEL CHURCHILL, Orrin L Churchill Owner, Geo L Mayne Mgr, C sw cor 9th. (See left top lines and page 41.)
Hotel Clark, fur rms, 226 B.
Hotel Commercial, fur rms, 469, 7th.
Hotel Cortland 725, 4th.
Hotel Court, fur rms, 1023 Front.
Hotel Dearborn, Mrs Dora Shreve prop, 1036, 3d.
HOTEL DEL CORONADO, Head of Orange av Coronado Beach, Business Office Spreckels Cos 209 Union Bldg, 235 Bway.
Hotel De Lucca, fur rms 738 F.
Hotel Empire, fur rms 562, 4th.
Hotel Empress, McCoy & Aken props, 227 B.
HOTEL FEDERAL, Chas F Wenzel Prop, 237 West F, Opposite Postoffice.
HOTEL GOLDEN WEST, Hanner & Dancer Props, ns G bet 3d and 4th, Tel Main 892.
Hotel Grand Pacific, fur rms 437 J.
Hotel Green, Mrs Priscilla Rhodes prop, 1063, 2d.
Hotel Harvard, John Rose prop, 128 B.
Hotel Hawaiian, fur rms 519, 5th.
Hotel Helix, fur rms A se cor 5th.
Hotel Imperial 715 Bway.
Hotel Jewett, Wm Hardill prop, 4th sw cor A.
Hotel Keystone, D M Griffith prop, 943, 10th.
Hotel Kinalmeaky Court, C G Hess prop, 1515 Front.
HOTEL KING GEORGE, See King George Hotel.
HOTEL KNICKERBOCKER, Omar C Thompson Prop, 3d and E, Tel Main 5080 and 5081.
Hotel Langham, fur rms 104 B.
Hotel Lester, fur rms 417 Market.
Hotel Lincoln, fur rms 536, 5th.
Hotel Lloyd 1334, 1st.
Hotel Lubin, Thos Bullock prop, 212 West C.
Hotel Lynne, B P Falke prop, 1010, 8th.
Hotel Marquette, Geo Akin prop, 814 F.
Hotel Martin, fur rms 930, 7th.
HOTEL MARYLAND (See Maryland Hotel).
Hotel Mason, fur rms 229 F.
Hotel Metropole 124 Bway.
Hotel Metropolitan, fur rms 563, 5th.
Hotel Minneapolis, fur rms 760, 5th.
Hotel Newport 421 E.
HOTEL NEW KINGSTON, See New Kingston Hotel.
Hotel New Mexico, fur rms 515, 9th.

IRWIN & CO.
HAY, GRAIN, FLOUR, MILL FEEDS, POULTRY FEEDS, GRAIN BAGS WOOL BAGS, SACK TWINE, COAL
Main Office FOURTH AND K
PHONES: MAIN 440 663-01

NURSES' OUTFITTING CO.
FRANCES NILSSON NOECKER, R. N. MANAGER
DOCTORS DENTISTS NURSES MAIDS
COMPLETE OUTFITS
AGENCY WORLDS STAR KNIT GOODS
1811 FIFTH
Phone 66130

W. E. KIER CONSTRUCTION CO.
813 First National Bank Building
GENERAL CONTRACTORS
San Diego, California
Telephone, Main 2427

Phone Main 4953 **H. A. CAMERON CO.** UNION BLDG.
THE OFFICE OF EFFICIENCY
WE WRITE ALL KINDS OF INSURANCE

HOTEL NEW PALACE 430 Elm. (See page 40.)
Hotel New Southern, See New Southern Hotel.
Hotel New York, fur rms 551, 4th.
Hotel North, fur rms 542, 6th.
Hotel Northern, fur rms 533 Bway.
Hotel Nugget, fur rms 536, 4th.
Hotel Nye 1041, 6th.
Hotel Oakland, fur rms 529, 5th.
Hotel Oakley, fur rms 711, 8th.
Hotel Olive, J H White mgr, 936 State.
Hotel Onyx 856, 5th.
Hotel Oxford, C E Fiske prop, 511 F.
Hotel Pacific, fur rms 506, 5th.
Hotel Panama, fur rms 105 West F.
HOTEL PHILLIPS, S H Allphin Prop, 918, 5th.
HOTEL POLHEMUS, Brown & Sprague Props, 636 C bet 6th and 7th, Tel Main 5280.
Hotel Ransford, fur rms 2003 Logan av.
Hotel Redding 919, 7th.
Hotel Reed, Mrs Ruth M Dean prop, 1429, 2d.
Hotel Regal, fur rms 416, 4th.
Hotel Reiss 1432, 1st.
HOTEL REX, Mrs Ada E Gaines Prop, 621 C, Tel Main 4718.
Hotel Richelieu, Mrs B Lawrence prop, 1055, 5th.
Hotel Richmond, fur rms 136 F.
HOTEL ROBT E LEE, "The House of Welcome", R H Schops Mgr, Third and F Streets, Tel Main 2307.
Hotel Russ, fur rms 314 E.
HOTEL ST JAMES, Hyman S Wolf Mgr, San Diego's Tallest Bldg, Absolutely Fire Proof. "See San Diego from our Sun Parlor", 830, 6th, Tel Main 1584. (See right top lines and page 41.)
Hotel Salem, fur rms 1335 J.
HOTEL SANDFORD, A P Brinkworth Mgr, 1319, 5th cor A, Tel Main 3702.
Hotel San Remo, fur rms 341 West E, se cor State.
Hotel Santa Fe, fur rms 621 W Bway.
Hotel Santa Rita, fur rms 836, 1st.
Hotel Savoy, Frank Kaliner prop, 225 C.
HOTEL SCHNEIDER (Mrs Elizabeth F Arnold and Roland E Schneider) Modern and Homelike, $1.00 Per Day and Up, Weekly Rates $4.50 and Up. All Outside Sunny Rooms, Hot and Cold Water, Steam Heat, 615 8th, cor Market, Tel Main 5328, Take No 6 or 12 Car.
Hotel Seifert, Mrs C W Metheny prop, 1164, 5th.
Hotel Sunset, fur rms 461, 5th.
HOTEL TIOGA (A J Barnes), 325 B, Tel Main 7020.
Hotel Togo, fur rms 519, 5th.
Hotel Troy 1055, 6th.
Hotel Upas (Frank Ryan, Frank Cisler), 3359, 5th.
Hotel Van Dorne, fur rms 520, 6th.
Hotel Vega, fur rms 620, 3d.
Hotel Victor 636, 3d.
Hotel Washington 423 F.
Hotel Wayne, fur rms 1262, 1st.
HOTEL WEBSTER, Mrs T M Pope & Son Props, 912, 8th, Tel Main 3756.
Hotel Western, fur rms 522, 7th.
Hotel Whipple 646 A.
Hotel White House, Wm H Hall prop, 1053, 2d.
Hotel Wilson, fur rms 614, 5th.
Hotel Wright, Andw Macardel prop, fur rms 825, 5th.
Hotel Yale, fur rms 108 F.

BUTA CLEANERS
"We Know How"
WE STERILIZE EACH GARMENT CLEANED OR PRESSED
1417 University Ave.
Hillcrest 327
BUTA

P. M. DAIRY CO.
Manufacturers and Distributors of
Purity Dairy Products
COTTAGE CHEESE
ICE CREAM
BUTTER
CREAM
MILK KEFIR
12th & K Sts.
Phone, MAIN 3311
Butter and Egg Dept.-701 Fifth
MAIN 411

SEE | YOUNG & CHAMBERLAIN | FOR
1126-1136 FRONT STREET
PREST-O-LITE BATTERIES, CARBURETORS, MAGNETOS, ETC.
EVER-READY WELDING SERVICE, AUTOMOTIVE ELECTRICIANS, AND VULCANIZING

CHAS. R. McCORMICK LUMBER CO.
Wholesale and Retail Dealers PHONE MAIN 4991 OFFICE, YARDS, PLANING MILL AND WHARVES FOOT OF 24TH. ON BAY

Hotel Yesmar, fur rms 422, 4th.
Hottenstein Harvey A (Margt I), hlpr Union Ice Co, h 3551 National av.
Hottenstein Margt, student, r 3551 National av.
Hotz Saml E, dept mgr Stephens & Co, r 4411 Hermosa Way.
Houck Abbie (wid Geo), h 4659 Alabama.
Houck Herman B (Bessie H), acct, h 1067, 11th.
Houck Wm J (Eullah), real est, h 4637, 38th.
Hough Arthur M, auto mech Hibner-Alexander Co, r 125 West E.
Hougham Martha C (wid J S), r 2730 State.
Houghton Albin J (Kittie P), h 320 Brookes av.
Houghton Chas W (Minnie), r 1635, 6th.
Houghton Dorothy, cashr Bway Theatre.
Houghton Elsie L, tchr Sherman School, r 540 Laurel.
Houghton Horatio G (Minnie), h 1546 Bancroft.
Houghton Jas D (Dorothy E), quartermaster, h 3661 Columbia.
Houghton Kath, tchr Garfield School, r 320 Brookes av.
Houghton Luella H (wid E E), h 4876 Muir, Ocean Beach.
Houghton Wm, r S D County Hospital.
Houk Clarence, mach Modern Machine Co, r Golden West Hotel.
Houk Hurman B, bkpr Munger's Lndy, r 1067, 11th.
Houk H Jesse (Kathryn A), h 706 W Kalmia.
Houlton Katherine (wid Horatio), r 4211 Jackdaw.
Hounslow Geo (Pearl), with Blue Cross Veterinary Hosp, h 3087 Imperial av.
Hounslow Pearl Mrs, maid U S Grant Hotel, r 1061, 1st.
Hourcle Sylvan, r 3246 Birch.
House Geo W, h 1544, 4th.
House Jay R (Hazel), shoe repr J K House, h 3455 Arctic.
House of Blessing, Rev Myra F Wiseman pastor, 2109, 2d.
House Walter D, shoe repr J K House, r 2784 Marcey av.
HOUSE WONDERFUL, Successor to U S Grant Hotel Ladies' Baths, Florence Gilson Prop, Turkish, Tub, Kelp and Steam Baths, Rain Water Shampoo, Face and Scalp Treatment, 2167, 5th, Tel Main 2477.
Housells Bismarck, pres International Packing Corporation of Cal, r Long Beach.
Houser Alan L (Olive M), adv mgr S D Sun, h 4268 Ibis.
Houser Anna Mrs, drsmkr 1530 C.
Houser B L Mrs, h 2408, 2d.
Houser Cora M Mrs, h 1204 Lincoln av.
Houser Dorothie M, steno A W Treadwell, r 3762 Sisson, E S D.
Houser Edith M, r 3762 Sisson av, E S D.
Houser Geo W (Edith A), bldg contr 3762 Sisson av, E S D.
Houser Orville F, student, r 1204 Lincoln av.
Houser Ruth G (wid F G), h 7755 Girard, La Jolla.
Houseworth Walter S (Hazel), slsmn, h 2259 Julian av.
Housh Addison E (Charlotte), h 1839 Altura pl.
Housh Mary E (wid W F), h 3068 L.
Housley Geo W (May), books and staty 1028 Bway.
Houston Arthur, carp, r 3 S 21st.
Houston Christina C (wid J J), h 3 S 21st.
Houston Clara E Mrs, telep opr, r 1530 State.
Houston Earle R (Clara E), compositor S D Sun, r 1530 State.
Houston Frank S (Lily), showmn, h 3246 University av.
Houston Laura Mrs, steno Hazard-Gould Co, r 1759, 2d.
Houston Mabel, r 3 S 21st.
Houston Omer E (F Leavenworth), h 3775 Front.
Houston Volney J, r 639 E.
Houston Wm B, janitor Bledsoe Co, r 129 W Cedar.
Houtman Bellezora Mrs, h 3046 Greeley av.
Houtman Wm A, tmstr Pac Wood & Coal Co, h 4185 L.


Charles Dodson
Fire Insurance
Notary Public
511 Granger Bldg.
PHONE MAIN 5212

Bon Ton Upholstery House
Established 1895
We Re-upholster All Styles of Furniture;
Make Over and Renovate Mattresses
Antique Furniture Restored
1825 TO 1837 FIFTH STREET
TEL. MAIN 662

TIP-TOP AND KLEEN MAID BREAD
MANUFACTURED BY SNOWFLAKE BAKING CO. 652-03 MAIN 47 SOLD BY ALL GROCERS

WASHING MACHINES
SEWING MACHINES
VACUUM CLEANERS
HEATING APPLIANCES
PORTABLE LAMPS
955 SIXTH STREET

Hartwell
ELECTRIC COMPANY

ELECTRICAL CONTRACTORS
LIGHTING FIXTURES
MOTORS, MOTOR REWIRING
MAZDA LAMPS
TELEPHONE, MAIN 318

Hovey Bessie Mrs, clk, r 430 B.
Hovey Wm, painter, r 116 W Bway.
Howard Albt A (Minerva E), foremn, h 2505 L.
Howard Albertus C (Kath), plastr, h 3879 Beta.
Howard Apartments 2054 State.
Howard Arthur L (Vesta), h 1243, 9th.
Howard Benj, washer E J Howard, h 1747, 3d.
Howard Beulah Mrs, h 828, 2d.
Howard Block 504 University av.
Howard Bryant H (Genevieve), rancher, h 1630, 8th.
Howard Chas, barber Pleasant Veters, h 1161, 5th.
Howard Chas, lab, h 2410 Gardena av, N S D.
Howard Chas, student, r 1595 Linwood.
Howard Chas A (Rosina), carrier P O, h 2267 Harrison av.
Howard Cora, maid Casa Loma Hotel.
Howard C Hiram, carp, h 1337, 18th.
Howard Ecie A Mrs, h 1504 Ft Stockton dr.
Howard Edwd, clk U S Grant Hotel.
Howard Edwin (Eliza B), phys 850 Kline, La Jolla.
Howard Ella, lndrs, r 7552 Draper, La Jolla.
Howard Emory J (Lillie M), auto lndy 1033, 1st, h 4024 Scott, E S D.
Howard Eugene M (Madeline E), prop Hawthorne Hotel, h 2121, 1st.
Howard Ewing (Mary A), h 1811 Adams av.
Howard Florence W (wid J U), h 1420 Cowrie av, La Jolla.
Howard Frank, barber, r 658, 19th.
Howard Frank P (Nellie), painter, h 658, 19th.
Howard Fred, r 1337, 18th.
Howard Fred, washer E J Howard 1747, 3d.
Howard Geo C, clk First Natl Bank, r 1811 Adams av.
Howard Geo J (Ernestine), prop Howard Apts, h 2054 State.
Howard Gertrude, hlpr Pt Loma Lndy.
Howard Hamilton G (Annette L), atty 504 University av, h 1905 Sunset blvd.
Howard Harry C (Alice), chef A T Lewis, h 1230, 18th.
Howard Harry E (Gertrude), used cars 1029, 11th, h 1116 C.
Howard Harry J F (Latha), barber Simmons & Zahler, h 1220, 18th.
Howard Hazel, waiter L W Noe, r 2034 Bway.
Howard Hazel F, artist, r 3846 Eagle.
Howard Henry C (Alice), clk, h 1230, 18th.
Howard Helen F, milliner, r 1811 Adams av.
Howard Hugh H, ice cream mkr, Sanitary Ice Cream Co, r 2510 B.
Howard H Benton (Jessie M), slsmn C F O'Neall, h 3572 Arizona.
Howard Ira R (Viva), h 3846 Eagle.
Howard Janet, slswmn Jarrell's, r 626, 5th, Coronado.
Howard Jas, lab, r 526 West E.
Howard John H, student, r 2054 State.
Howard Kenney A, sec City Schools, r 3981 Falcon.
Howard Laconious F (Blanche), waiter, h 1132, 7th.
Howard Laura L Mrs, r 2404 F.
Howard Leati, cash W Edwd Shaw, h 1529 29th.
Howard Lena C Mrs, maid U S Grant Hotel, h 718, 12th.
Howard Lucille I, lndrs La Jolla Lndy Co, r 7552 Draper, La Jolla.
Howard Lulu C, clk Standard Oil Co, r 2510 B.
Howard Mary A (wid J H), h 3981 Falcon.
Howard Mary A Mrs, prop Mission Cliff Hotel and Apartments 1811 Adams av.
Howard Mary E Mrs, clk Original French Lndy, r 2744, 5th.
Howard Nellie, r 3981 Falcon.
Howard Rebecca C (wid C M), r 1905 Sunset blvd.
Howard Saml J (Lucy), h 7552 Draper av, La Jolla.

MONARCH PRINTING & PAPER BOX COMPANY
Incorporated
PAPER BOX AND CARTON MANUFACTURERS
COMMERCIAL PRINTERS
313-319 FIFTH ST.
Main 3642

LINCOLN GARAGE
REPAIRING AND STORAGE
THIRTEENTH AND E STS.

THE PACIFIC MUTUAL LIFE INSURANCE COMPANY
Issues One Accident Policy Every Minute
ACT

NEAL & DEASY
NOW 625 E Street

CITIZENS SAVINGS BANK
SIXTH STREET AT E
Pays 3% on Checking Accounts
4% on Savings

Howard Sidney P (Kythie), purch agt S D & Ariz Ry, h 2082, 1st.
Howard-Smith Theo, r 2061 Front.
Howard S Lovice Mrs, r 3714, 4th.
Howard Teresa M, steno City Bd of Education, r 3981 Falcon.
Howard Tilghman J (Bertha C), slsmn h 3041 B.
Howard Viola C Mrs, r 1648, 8th.
Howarth Albert V (Lydia), condr S D Elec Ry, h 2786 Logan av.
Howarth Harold G, auto opr, r 531 Dewey.
Howarth Jake, janitor Spreckels bldg, r 1535, 5th.
Howarth Sadie M, with The Marston Co, r 2786 Logan av.
Howarth Sarah J (wid Thos), r 915 S 27th.
Howarth Wm E (Annie), cond S D Elec Ry, h 531 Dewey.
Howat Julia A, fur rms, h 340 W Grape.
Howatt Vivian E, bkpr Thearle Music Co, h 2444, 30th.
Howatt Wm A (Emma G) (Howatt & Wilson), h 2444, 30th.
Howatt & Wilson (W A Howatt, E W Wilson), auto reprs 750, 7th.
Howden Don S, polisher Standard Aluminum Co of Cal.
Howe B F, lab City Operating Dept, r 4049 Normal.
Howe Ella D (wid I M), r 3821, 1st.
Howe Ethel M (wid H E), h 4050 Arizona.
Howe Eugene E, r 615, 10th.
Howe Frank A (Rose M), mech S D Cons G & E Co, h 805 W Pennsylvania av.
Howe Herbt B, h 3821, 1st.
Howe John J (Hannah M), h 3196 K.
Howe Lillian M (wid W J), r 1725, 4th.
Howe Margt, clk, r 1129 Front.
Howe Nellie, emp Bishop & Co, r 4049 Normal.
Howe Roger N, teller U S National Bank, r 2195 Logan av.
Howe Russell R (Nettie M), clk G H Faber, h 4933 Saratoga av.
Howe Stanley T (Ivy W), official Court Reporter Court House, h 2735 Lincoln av.
Howe Walter F, baker, h 1129 Front.
Howe W D, h 3019, 5th.
Howeisen Chas T, eng Chas S Hardy, r 4836 Weeks.
Howeisen Mary M (wid Jacob), r 4836 Weeks av, N S D.
Howell A A (Maggie), atty 121 Bway rm 208, r Encanto.
Howell Dorothy, clk S D Cons G & E Co, r Escondido.
Howell Egar T (Luella), gro 2747 University av.
Howell Millard A, musician, r 3536 Cabrillo, E S D.
Howell Eva M Mrs, confy 121 W University av.
Howell Wm, clk F L Bernadas.
Howell Emma K (wid C A), h 3536 Cabrillo, E S D.
Howell Wm (Lida U), h 3918 School.
Howerton Newby B (May), carp, h 3282 L.
Howes Fredk S (Mary), clk City Operating Dept, h 3777, 5th.
Howes L C Mrs, slswmn Boadway Bros, r 1434 F.
Howes Wm C (Mabelle M), h 4079 Hillcrest dr.
Howieson Lillian S (Aseptible Toilette Shop), r 432 C rm 44.
Howison Chas M (Bernice) driver Munger's Lndy, h 4363 Selma pl.
Howison Chas W, r 4362 Selma pl.
Howison Vera A, student, r 4363 Selma pl.
Howitson Athia Mrs, h 3785 Sisson av, E S D.
Howland Bertha L, tchr High School, r 1334, 7th.
Howland Elizabeth S Mrs, h 1124, 12th.
Howland Jeannette, student, r 1124, 12th.
Howland Jennie H (wid H B), h 1609 Linwood.
Howlett Belle H, r 4380 Cleveland av.
Howlett Francis S, r 4380 Cleveland av.
Howley Edwd B (Marie L), real est 744, 10th.

ROOFS
APPLIED
REPAIRED
PAINTED
Benton Roof Co.
250 Fifth St.
Main 4574
CONTRACTORS
Wholesale Jobbers
ROOFING
SOLD IN ROLLS

Rosenfeld's
Elite Button Company
Hemstitching
Picoting
Covered Buttons
Braiding
Embroidering
Pleating
Buttonholes
1058 Sixth St.
Phone Main 1796

CYLINDER GRINDING
WELDING AND BRAZING
1270 INDIA
HOFFMAN'S MACHINE SHOP
ESTABLISHED 1914
GENERAL MACHINE WORK
PHONE, MAIN 1785

The Worth Co.
KUPPENHEIMER
for GOOD CLOTHES

Howley Edwd J, electr, r 744, 10th.
Howley John J(Daisy M), firemn S D Cons G & E Co, h 4626 Kensington dr.
Howley Thos P, foremn S D Cons G & E Co, r 744, 10th.
Howman Fred W, foremn Weldon & Glasson Planing Mill, r 3436 Cottonwood.
Hoy Dorothy, student, r 4568, 34th.
Hoy Frances, student, r 4568, 34th.
Hoy Geo W (Elizabeth), rancher, h 4568, 34th.
Hoy Helen, tchr, r 4568, 34th.
Hoy Mildred, r 4568, 34th.
Hoyer Adolph, barber 551, 5th, h 334, 14th.
Hoyt Elizabeth (wid Wellington), h 1242, 1st.
Hoyt Esther B, r 3322, 31st.
Hoyt Frank (Louise), h 921 A av.
Hoyt Joanna W (wid J V), h 3573 Park Villa dr.
Hoyt John W (San Diego Motor Car Exchange), h 425 University.
Hoyt Lois L, h 3322, 31st.
Hoyt Robt J (Effie L), carp, h 4135 Cherokee av, E S D.
Hoyt Wm W, student, r 1242, 1st.
Hruska Frances J (wid Jos), h 4190 Palmetto Way.
Hruska Harold H, musician, r 4190 Palmetto Way.
Hub Clothing Co (Emanuel Wineburg) 902, 4th.
Hubachek Frank R, atty, h 1751 University av.
Hubbard Adelaide Mrs, h 924 Ash.
Hubbard Albt, r 2475 Market.
Hubbard Arthur, fishermn, r 760 Atlantic.
Hubbard Arthur L, carp, h 4984 Voltaire, Ocean Beach.
Hubbard A, clk Buel-Town Co, r 607, 5th.
Hubbard Bernard, mgr Pacific Messenger Service, r 730, 7th.
Hubbard Bertha H Mrs, real est 4028 Jackdaw, h same.
Hubbard C C (Ella), lab, h 658, 3d.
Hubbard Earl B (Nellie M), electr, h 4335 Proctor pl.
Hubbard Elizabeth, nurse, r 4028 Jackdaw.
Hubbard Emily Mrs, waiter U S Grant Hotel, h 504 Thorn.
Hubbard Emma (wid E H), r 4984 Voltaire, Ocean Beach.
Hubbard Fern Mrs, lndy wkr Munger's Lndy, h 1848 Hancock.
Hubbard Gertrude A (wid W H), h 1845 F.
Hubbard Harry M (Ellie), painter, h 730 G.
Hubbard Harry R, slsmn, r 1161, 5th.
Hubbard Jean R (wid E D), h 1775 Linwood.
Hubbard Martin F, h 3024 Ivy.
Hubbard Nettie, r 2368, 2d.
Hubbard Robt M (Elvira), h 406 W Nutmeg.
Hubbard Robt O, messgr Pac Messenger Service, r 730, 7th.
Hubbard Roberta M, tchr Washington School, r 406 W Nutmeg.
Hubbard Wm H (Nellie K), h 4243 Maryland.
Hubbard Wray R, porter U S Grant Hotel, r 222 Bway.
Hubbell Calvin R, draymn, h 4634, 34th.
HUBBELL EDWD E (Helen), Pres First National Securities Co and Atty Sou Title Guaranty Co, h 3659, 4th.
Hubbell Florence M, bkpr Union Natl Bank, r 1015 Douglass.
Hubbell Vitruvius C (Laura), bldg contr 2472 Market.
Hubbs Chas L (Beatrice E), h 3912 Vermont.
HUBBS HARRY D (Irene M), Plumbing and Steam Fitting 1156, 3d, Tel Main 3336, h 3926 Normal, Tel Hillcrest 1046-J (See classified Plumbers and Gas Fitters.)
Hubbs Irene M Mrs, matron Glenwood Maternity Home, r 3926 Normal.
Huber Caroline (wid Wm), r 3956 Utah.
Huber Herman, h 345, 8th.

WHY WORRY?

Drawing $50 per week

HERBERT N. NEALE
General Insurance
Accident and Health
Automobile
Burglary
Fire
Compensation
Liability
Plate Glass
Fidelity Bonds
Surety Bonds
GEN. AGT.
OCEAN ACCIDENT AND GUARANTEE CORP. LTD.
of London
All Casualty Losses Adjusted by This Office
443 SPRECKELS BLDG.

WHY WORRY?

Drawing $50 per week

GEORGE F. OTTO & SON
Florists and Nurserymen
NURSERY, 35TH AND NATIONAL AVE
PHONE, MAIN 7086
FLORAL DEPOT
Cor. SIXTH and B
PHONES
MAIN 759 651-02

FINTZELBERG & STEINMETZ
Insurance, Rents Collected, Property Managed
926 SEVENTH STREET ESTABLISHED 1886 PHONE, MAIN 829

Huber Wm (Angle), carp, h 5032 Hawley blvd.
Hubert Elizabeth, r 522 Pennsylvania av.
Hubert Leslie G (Gladys M), U S N, h 738 Hornblend, Pacific Beach.
Hubert Wm (Julia), carp, h 522 Pennsylvania av.
Hubon Clifford T, painter, r 3773 Kite.
Hubon Sarah A (wid Fredk), r 3773 Kite.
Hubotter Emma, clk Geo F Otto & Son, r 933, 13th.
Hubrich Wm C (Anna), transfer 858, 7th, h 3079 Redwood.
Huckins Allura E (wid W C), r 1751 Front.
Huckins Earl J (Estella), lndywkr, h 551, 4th.
Huckins Estella Mrs, mgr Hotel New York, r 551, 4th.
Huddelson Benj F (Anna L), agt Prudential Ins Co, r 4181 Georgia.
Huddleston Robt (Edith), h 4159 Park blvd.
Huddlestone John (Selina), h 1759, 2d.
Hudgins A A, dftsmn Union Title Co, r Coronado.
Hudner Wm J (Julia F), acct, h 1629, 8th.
Hudson Alfd (Mina), sign painter W C Hunt, r Roseville, Pt Loma.
Hudson Alpharett (wid J W), h 4235 Georgia.
Hudson Blanch M Mrs, with The Marston Co, r 650, 11th.
Hudson Chas A (Sarah), auto oprr, h 846, 9th.
Hudson Clara O (wid W H), h 846, 9th.
Hudson Earl S (Esther), setter Southwest Onyx & Marble Co, h 2363 Irving av.
Hudson Hesse, gard, h 2138 National av.
Hudson Jennie P (wid C K), h 3875 Wilson av, E S D.
Hudson John (Zelnora), h 3245 Webster av.
Hudson Lucian, painter, rear 3080 Main.
Hudson Nina Mrs, h 1260 Evergreen, Pt Loma.
Hudson Ralph C (Jessie), gro 963, 3d, h 1460, 4th.
Hudson Willard W (Edith M), h 3228 Carleton, Pt Loma.
Hudson Wm (Frances), electr, h 917, 10th.
Hudson Wm P (Selma), cigars 1119, 3d, h 1336 Union.
Hudson Young (Dora), carp, h 1676 Main.
Hudspeth Arthur, r 941, 13th.
Huebner Arthur S (Ruth A), prop Kencoe Garage, h 4231 Park blvd.
Huebner Saml G (Adella), h 4044 Utah.
Huermann Louisa M, h 2054 State.
Huesman Robt F, motormn S D Elec Ry Co, r 740 G.
Huestis Ralph R (Geraldine L), r Scripps Institute, La Jolla.
Huettel Jacob J, lab Naval Air Station.
Huey Chas M, painter, r 133 W Bway.
Huey Geo M (Ada M), auto opr, h 3138 Main.
Huff Amos E (Minnie B), h 4719 Santa Monica av, Ocean Beach.
Huff Dick (Ida), eng, h 3221 N.
Huff Edwd T (Laura L), h 4857 David pl.
HUFF HARRY D (Beulah C), Assistant Manager Bureau of Tabulations and Audits, Spreckels Cos, h 3725 Villa Terrace.
Huff Ernest B (Marion), mach U S Navy Public Wks Office, h 1330, 13th.
Huff Jas H, bkpr Olson Bros, r Coronado.
Huff Leland S (Sallie A), optometrist L M Schiller, h 3786 Oregon.
Huff Richd (Ida), eng, h 3221 N.
Huff Sidney L Mrs, r 115 W Walnut.
Huffey R, slsmn Holzwasser Inc, r 1567, 3d.
Huffman Gene, h 923, 20th.
Huffman Harry, auto opr, r 1010, 8th.
Huffman Huey K (Loretta M), carp, h 2240 Madison av.
Huffman Leon (Louise), r 3445 Herman av.
Huffman Ray H (Ethelyn L), motrmn S D Elec Ry, r 4438, 34th.
Huffman Roby M (Grace E), gard, h Kendall, Pacific Beach.
Huffner Cath (wid G A), r 3617, 4th.


B. ROSCOE SCHRYOCK
TEACHER OF VOICE
Director of S. D. Opera Co.
Prepares Singers for public work in OPERA and ORATORIO
624 B St.
Phone, Main 366
SAN DIEGO

Beacon Hill Nursery
1201 Broadway
SAN DIEGO
Phone, Main 1124
Growing Grounds 16th and Highland National City

EASY PAYMENTS
Eight Floors of Quality and Beauty in Furniture, Carpets, Rugs, Draperies, Office Equipment, Phonographs.
THE BLEDSOE COMPANY
FURNITURE
1101 SIXTH ST.
201 C STREET

William Kettner
GENERAL INSURANCE
Tel., Main 2183 334-335 SPRECKELS BUILDING

Huffsmith John P, dftsmn U S Navy Public Wks Office, r 310 Ash.
Hufft Geo W (Elizabeth A), lab, h 2620 B.
Hufnagl Anna Mrs, h 1748 W Arbor dr.
Hugenberger Delbert E, auto opr Swift & Co, r 335 E.
Hugenin Albt (Cath), r 2452 Jefferson, N S D.
Huggins Eli L, h 4020 Fairmount av, E S D.
Huggins Walter (Eliza), mgr Pac Cooperative League, h 4626 Kansas.
Huggins Walter S, cook, r 1042, 11th.
Hughes Alven V (Hazel I), tel Stephens & Co, h 3366 Menlo av, E S D.
Hughes Ann W (wid C A), h 504 Thorn.
Hughes Arthur D, lab, h 1867 Irving av.
Hughes Chas W (Mary M), tmstr City Operating Dept, h 2428 San Diego av, N S D.
Hughes Crystal B Mrs, bkpr J S Schirm Coml Co, r 3722, 30th.
Hughes Danl C, piano tuner, h 532 Date.
Hughes David W, groc 3901, 32d.
Hughes Eddi, sec S D Waiters' Club.
Hughes Eleanor, h 1445 Front.
Hughes Elizabeth (wid Frank), h 2500 I.
Hughes Emma Mrs, lndy wkr New Method Lndy, r 1867 Irving.
Hughes Eola K (wid Robt), r 2612, 5th.
Hughes Ernest C, slsmn The Worth Co, r 815, 3d.
Hughes E C, h 1450, 4th.
Hughes Flora Mrs, r 3219 Homer, Loma Portal, Pt Loma.
Hughes Frank (Myrtle), motrmn S D Elec Ry, h 2122 Everitt av.
Hughes F E, r 420 B.
Hughes Geo (Stella C), h 345 S 35th.
Hughes Geo H (Georgiana), pres Nachedoches Oil Co, h 4737 David pl.
Hughes Harry, h 2870 K.
Hughes Jas H (Anna E), h 3632 Granada av.
Hughes Jas S (Kath M), inspr U S Navy Public Wks Office, h 2219 National av.
Hughes Jeanette, with The Marston Co, r 2870 K.
Hughes John A (Mattie M), mgr Haleiwa Apts, h 2172 Front .
Hughes Mabelle E Mrs, r 2046, 30th.
Hughes Maggie (wid S B), lndy wkr Original French Lndy, r 3153 Imperial av.
Hughes Philip S (Mattie W) (Hughes & Newell), h 2236 Ft Stockton dr.
Hughes Richd C (Helen), cashr Wilson & Co, h 928 Ft. Stockton dr.
Hughes Robt, r 1480 Market.
Hughes Terence, student, r 2500 I.
Hughes Wm J (Cora E), elecr, h 3691 Jackdaw.
Hughes & Newell (P S Hughes, Mrs Josephine Newell), real est 909, 7th.
Hughey Edwd R (Stella), carp, h 2852 Imperial av.
Hughey Mildred O, steno, r 1905 Sunset blvd.
Hughey Rach, bookblk 644, 5th, r 3117 Newton av.
Hughey Saml G (Harriett), h 2860 L.
Hugo Louis C F (Elizabeth), h 2427, 5th.
HUGON PAUL D (Lena), Vice-Pres and Genl Manager Western Advertising Co, h 418 Pearl, La Jolla.
Hughes Helen H, r 4021 Storey av, E S D.
HUGHSON WM L CO, R T Dawson Mgr, Distributors of Ford Cars and Trucks, Federal Trucks, Fordson Tractors, Oliver and Roderick Lean Tractor Implements, 427-447 West Broadway, Tel Main 1606.
Huguley Carl M (Lucy) (San Diego Broom Wks), h 1620 Fern.
Huguley Job C (Jennie) (San Diego Broom Wks), h 921, 26th.
Huisveld Garry (W Huisveld & Sons Inc), r 2439, 3d.
Huisveld Herman, student, r 2439, 3d.
Huisveld Peter (W Huisveld & Sons Inc), h 2439, 3d.
Huisveld Winnie, sec-treas W Huisveld & Sons Inc, r 2439, 3d.

SUNSET ENGRAVING COMPANY
Commercial Artists and Engravers
9th Floor Timken Bldg.
MAIN 1517

Park Garage
24-Hours Service
TOW CAR
Official Garage Auto Club Sou. Calif.
1905 Fifth
Tel. Main 629

REAL ESTATE RENTALS
LILA A. FITZPATRICK
INSURANCE LOANS
1025 7th STREET TEL. MAIN 3374

Willard STORAGE BATTERY
916 UNION cor. E
J. Stanley LaSha IGNITION STATION
Willard STORAGE BATTERY
PHONE, 668-34

Huisveld Wugbold (Sientje), pres W Huisveld & Sons Inc, h 2439, 3d.
Huisveld W & Sons (Inc), Wugbold Huisveld pres, Peter Huisveld v-pres, Winnie Huisveld sec-treas, auto tires 1169, 6th.
Hulbert Robt G, phys 502-503 Watts Bldg 520 E.
Hulbert Wm R (Alice J) (Miller & Hulbert), h 2233 Front.
Hulden Alex (Jodie L), carp, h 4185 Colonial av, E S D.
Hulett Emma Mrs, r 4556 Hawley blvd.
Hulett Henry B, r 4556 Hawley blvd.
Hulick E C Mrs, mgr Butler Apts, h 1331, 4th.
Hulick Marvin L, chemist, r 1331, 4th.
Hull Alfd R (Edith S), h 2810 L.
Hull Alice, r 1843 Irving av.
Hull A D, r 509, 12th.
Hull Cora B (wid C F), h 2836 Boston av.
Hull Donald, lab, r 2836 Boston av.
Hull Harry H, barber Maryland Barber Shop, r 1345, 3d.
Hull Henry L (Anna M), clk P M Dairy Co, h 5069 El Cajon av, E S D.
Hull Hulbert (Mildred), vulc E E Yates, r 3526 Park blvd.
Hull John A, clk, r 5069 El Cajon av, E S D.
Hull Laurence D, auto mech, r 5069 El Cajon av, E S D.
Hull Lucy J (wid R E), h 943 Front.
Hull Mildred Mrs, clk Holzwasser Inc, r 3526 Park blvd.
Hull Thos M, slsmn Motor Hdwe & Equipment Co, r 5069 El Cajon av.
Hull Wm L, shoe repr A S Hutchinson, r 1148 Bway.
Hulme Geo W (Elva), auto mach W E Shaw, r 166, 16th.
Hulme Wm K, waiter, h 166, 16th.
Hulse Arthur F (Theresa), U S N, h 1421 B.
Hulse Ella V Mrs, h 525 Kalmia.
Hulse Ermine (Virinda), mach, r 369, 19th.
Hulse E W, mach Savage Tire Co, r 369, 19th.
Hulse Verinda Mrs, cho dipper Jess Matthews, r 369, 19th.
Hulstede Geo J (Gertrude), compositor S D Sun, h 1566, 10th.
Hult Alho G, auto opr Mrs Grace Chappell, r 2853 Collier av.
Hult Gottfried E (Florence B), h 405 Westbourne S La Jolla.
Hult Sarah A (wid E G), h 2853 Collier av.
Hult Wm (Kate), janitor Bowen & Ettelson, h 2634 Logan.
Hultberg Chas L (Gertrude), auto trmr Dell-Urick & Co, r 2262 Market.
Hultberg Gladys E, compt opr Spreckels Cos, r 2262 Market.
Hultberg Lillian R, bkpr Pioneer Truck Co, r 2262 Market.
Hultenius Algert (Elsa M), h 4134 Jefferson av.
Hultenius Gustave A, h 4556, 48th.
Hume David H (Mary E), h 3034 Carleton, Pt Loma.
Hume Edwin H (Alice I), h 4077 Utah.
Hume Jack (Cath), plumber, h 2275 Kearney av.
Hume John (Winafred S), h 2555, 5th.
Hume Nellie M, with The Marston Co, r 2176 Irving.
Hume Sarah (wid John), h 2176 Irving av.
Hume Stanley, rancher, r 2176 Irving av.
Hume Walter H (May), r 3034 Carleton, Pt Loma.
Humison Danl (Cath), novelties, h 2014 Abbott, Ocean Beach.
Hummell Henry H (Sophia J), agt Metropolitan Life Ins Co, h 1914 Bancroft.
Humphrey Allen E (Grace), h 4973 Santa Monica av, Ocean Beach.
Humphrey Chas I (Ella M), h 2251 Soto, Loma Alta.
Humphrey Ed, huckster, r 1811 Adams av.
Humphrey Erastus, cook, h 3319 I.
Humphrey Fred C (Minnie L), lndymn, h 4413 Thomas av, E S D.
Humphrey Grace, tchr La Jolla School, r 2230 Albatross.
Humphrey Harry J (Grace), cashr East San Diego State Bank, h 3730 Fairmount av, E S D.


FRANK
FEGER
SAN DIEGO'S LEADING MERCHANT TAILORS
243 WEST F
PHONE MAIN 1287
BROS
JOHN

LOUIS MASSIE WINN DOCTOR OF OPTOMETRY
EYES EXAMINED. GLASSES FITTED
TEL., MAIN 221 201 AND 212 WATTS BLDG. 520 E STREET

Greenwood Cemetery and Crematory

PHONE. MAIN 477 **40TH AND IMPERIAL AVE.**

I. L. ENO

KODAKS

PHOTO SUPPLIES

PICTURE FRAMING

419 BROADWAY

PHONE MAIN 6877

PALACE TURKISH BATHS

SWEDISH MASSAGE

Electrical Treatments

Radio Therapeutic Lamp for Ladies and Gentlemen

OPEN DAY and NIGHT

Prices Reasonable

920 4th

Tel. Main 1404

Humphrey Helen M, student, r 2251 Soto, Loma Alta.
Humphrey Jas E (Ella H), h 2233 Soto, Loma Alta.
Humphrey Jesse W (Louise), firemn S D & Ariz Ry, h 2460 K.
Humphrey Pearl, tchr City Schools, h 2230 Albatross.
Humphrey Robt (Jessie), slsmn Lion Clothing Co, h 4952 Coronado av, Ocean Beach.
Humphreys Harry C (Thelma), radio opr U S N, h 1308 C.
Hundley Jane, hskpr 2830 Park av.
HUNECK FRANK A (Huneck's Furs), 1401, 5th, Tel Main 656, r 1467 4th.
HUNECK'S FURS (Frank A Huneck) "The Exclusive Store", Manufacturing Furriers, Cleaning, Repairing, Remodeling and Storing, Masonic Temple 1401, 5th, Tel Main 656. (See right side lines and page 35.)
Hungate Frank E (Josie), h 4774, 38th.
Hunick Fred W (Katherine), h 1927 Fern.
Hunn Lucy J (wid Ray E), h 943 Front.
Hunsaker Ruth Mrs, ticket aud Spreckels Cos, r 752, 19th.
Hunsicker Jas, garage 4626 El Cajon av, E S D.
HUNT ADDISON J (Emily M) (San Diego Print Shop), h 3763 Copeland, E S D.
Hunt Angela S Mrs, h 4655 Campus av.
Hunt Anna Mrs, clk E O Stevenson, h 1026, S 31st.
Hunt Arthur (Margt), h 3677, 3d.
Hunt Arthur R, slsmn, r 806 Beech.
Hunt Avalia, clk Savage Tire Co, r 205, 26th.
Hunt Benj, mach, h 3569 Grim av.
Hunt Benj L (Miriam), h 3419, 30th.
Hunt Chas E, clk P O, r 237 West F.
Hunt Clarence E, mach Cal Iron Works, r 430, 19th.
Hunt Clifton H Capt (Corrie B), asst field director American Red Cross h 2548 Bway.
Hunt Cora L, clk, r 430, 19th.
Hunt Elmer H (Louise M), electr Sou Elect Co, h 3770 Copeland, E S D.
Hunt Emily, waiter The Bishop School.
HUNT FOR SIGNS (W C Hunt), Also Painting in all its Branches, 231 West B. Tel Main 1414. (See page 69.)
Hunt Frank, r 1058, 9th.
Hunt Fred, r 212 West C.
Hunt Fred (Evalia), clk, h 2534½ K.
Hunt Fred L, warehsmn Union Oil Co, r Hotel Lubin.
Hunt Grace I, student, r Wm Harris, Fisher av.
Hunt G T, h 574, 15th.
Hunt Helen A, choc dipper Ingersoll Candy Co, r 430, 19th.
Hunt Herbt P (Elsie B), with The Marston Co, h 1016 Bush.
Hunt Hettie J (wid C E), h 430, 19th.
Hunt Howard A (Edna C), h 1212 Johnson av.
Hunt John, r S D County Hospital.
Hunt John A (Carda M), build contr 4123 Colonial av, E S D.
Hunt Louise B, student, r 1016 Bush.
Hunt Marie L (wid Robt), h 4540 Georgia.
Hunt Martha V, telep opr, r 1265, 22d.
Hunt Mary E (wid M P), r 3383, 28th.
Hunt Maud, r 4655 Campus av.
Hunt Orris (Nina C), h 2536 E.
Hunt Sarah (wid F C), r 3770, 1st.
Hunt Theo (Harriet L), h 7330 Monte Vista av, La Jolla.
Hunt Ura S (Laura M), cond S D Elec Ry, h 2036 Hancock.
HUNT WM C (Hunt For Signs) and (Hunt's Show Card Shop), h 1160 Front, Tel 1803-W. (See page 69.)

More Value for Less Money **WHITING-MEAD COMMERCIAL CO.** OF. SAN DIEGO

Plumbing Material Paints, Pipe, Hardware, Roofing Paper, Electric Goods
Wall Board Sash and Doors, Wrecking Department

Office and Warehouse, First N. E. Cor G PHONE. MAIN 709 Wrecking and Lumber Yards 14th S. W Cor. K

W. F. LUDINGTON CO. GENERAL INSURANCE AND SURETY BONDS
234-235 SPRECKELS BLDG. MARINE INSURANCE

Hunt Wm S (Flora M), clk, h 2419 Lincoln av.
Hunt Wm T (Ida), lab, h 3147 Colton av.
Hunt Wm W (Jennie B), h 1265, 22d.
HUNT'S SHOW CARD SHOP (W C Hunt), "More For Your Money" Snappy Card Signs, Posters and Designs, 427 E (Worth Bldg), Tel Main 1363. (See page 69.)
Hunter Agnes S, artist, r 1516, 1st.
Hunter Arthur R (Edith E), h 1525 Blaine.
Hunter Chas A (Elizabeth), cook, h 1947 Julian av.
Hunter Chas B (Mary S), h 3636 Arizona.
Hunter Chas H (Anna E), h 4133 Eagle.
Hunter Chas W (Eva S), eng City Fire Dept Sta 6, h w s Hamilton 1 n of University av.
Hunter Chas W (Lillie K), h 2169 National av.
HUNTER, DULIN & CO, U S Government, Municipal and Corporation Bonds, 4th Floor First National Bank Bldg, 1007, 5th, **Tel Main 5586.** (See left top lines and page 14.)
HUNTER EARL H (Maude), Prescription Druggist 820 W Washington ne cor Goldfinch, Tel Hillcrest 110, h 825 W Washington.
Hunter Elmer E (Ruby), h 412 W Beech.
Hunter Ethel M Mrs, clk C E Pinkston, r 3506, 30th.
Hunter Fred W (Melvina), auto mech Miss Hills Service Sta, r 1828 National av.
Hunter Gertrude A, clk W U Tel Co, r 1818 McKee.
HUNTER HARMON J (Eva M) (Brawner & Hunter), h 335 W Washington.
Hunter Jas F (Georgia M), yeoman U S N, h 4145 Illinois.
Hunter John, r 1806 J.
Hunter Kelsey, tchr Washington School, r 2169 National av.
Hunter Leon A (C Grace), mgr Philley, Gill & Hunter, h 3420, 1st.
Hunter Lloyd, student, r 3420, 1st.
Hunter Lucy A (wid Chas), r 2068 Front.
Hunter Malcolm H (Ethel), compt opr Santa Fe, h 1830 Logan av.
Hunter Martha S Mrs, h 1818 McKee.
Hunter Mary B (wid T A), h 1609 W Lewis.
Hunter May, r 1947 Julian av.
Hunter Myrtle E, clk Boyle & Darnaud, r 924, 26th.
Hunter Paul K, auto mech, r 1818 McKee.
Hunter Philip A (Ethel W), garage 3720, 4th, h 121 Pennsylvania av.
Hunter R E, v-pres Sweetwater Water Corp, r Pasadena.
Hunter S Cleo (Helen A), teller S D Savings Bank, r 1331 Bush.
Hunter Theo L, student, r 4133 Eagle.
Hunter Thos, blksmith Santa Fe, r 3245 Bway.
Hunter Tom (Lula A), car repr, h 3245 Bway.
Hunter T Merald (Mission Hills Pharmacy), r 1609 W Lewis.
Hunter Wm B (Lizzie), h 223, 31st.
Hunter Wm J, h 1212 State.
Hunter Wm N (Flora A), mfg jeweler I A Scribner, h 454, 20th.
Hunter Wm R (Hattie L), h 924, 26th.
Huntington Chester (Ethel), welder Connors & McClure, h 1053, 10th.
Huntington John W, h 4853 Saratoga, Ocean Beach.
Hunts Henry D (Mary J), h 1275 Essex.
Hunz Victoria (wid F O), h 1675 Bacon, Ocean Beach.
HUNZICKER EARL D (Leta R), mgr Western Leather Supply Co, h 1276 Cleveland, Tel Hillcrest 3173-W.
Hunzicker Lena B, prin asst S D Public Library, r 3969, 8th.
Hunzicker Lizzie M (wid Henry), h 3969, 8th.
Huot Lewis L (Ethel M), dftsmn U S Navy Public Wks Office, h 3439 Storey av, E S D.
Huot Vilbon J, h 2165, 2d.

ROWE'S SERVICE STATION
GASOLINE
OILS
GREASES
Complete Greasing Service Maintained
MAIN 888
FIRST & C

MAIN 939
WHITE'S
WALL PAPER AND PAINT STORE
707 SIXTH ST.

McCLURE & KELLY
SHEET METAL WORKS
J. H. McCLURE
W. M. KELLY
RADIATOR, BODY AND FENDER WORK OUR SPECIALTY
1415-1417 MARKET
MAIN 1866

CONNER ADJUSTMENT BUREAU
G. E. CONNER
MANAGER
PHONE MAIN 2683
"WE GET THE MONEY"
611 TIMKEN BLDG.

Hupert W A, r 310 Ash.
Hupp Chas R, r 3715 Florence.
Hupp Claude J (Lettie K), auto mech A E Lambla, h 1131 S 31st.
Hupp Harry (Florence), lab, h 1945 Front.
Hupp Wm, truck driver Benton Roof Co.
Huppe Ferd, clo clnr 752, 5th.
Hurd Emery M (Florence B), switchmn, h 4423 Utah.
Hurd Lovinus (Harriett M), h 2459 Market.
Hurder Wm H (Annastatia S), gard, h 3778 Eagle.
Hurdy Annie Mrs, prop Golden Poppy Hotel 841, 5th.
Hurlbert Edwin K, mgr Globe Grain & Milling Co, h 2930 Chatsworth, Loma Portal.
Hurlbert Frances C (wid L G), h 2930 Chatsworth blvd, Loma Portal, Pt Loma.
Hurlbert Jeannette, r 2930 Chatsworth blvd, Loma Portal, Pt Loma.
Hurlburt Arthur (Minnie), slsmn C N Woodworth, h 563, 22d.
Hurlburt Ralph (Nettie), h 563, 22d.
Hurlburt Ralph E, slsmn Grable-Francisco-Bleifuss Co.
Hurlbut Earl H, h 4836 David pl.
Hurlbut Ivy B Mrs, asst Dr C M Fox, r 3021 National av.
Hurley Ella, tchr Jefferson School, r 1835 Monroe av.
Hurley John (Blanche), clk C L Shaw, h 4642 Muir, Ocean Beach.
Hurley Mary A Mrs, h 1835 Monroe av.
Hurlock Dudley E, tchr City School, r 540 Laurel.
Hurry John W. r 3066 Webster av.
Hurst Archie M (Elizabeth), clk Santa Fe, r 1794 Logan av.
Hurst Marshall (Isabelle), h 3678 Conklin av, E S D.
Hurtado Braulio, lab, h 1521 K.
Hurtado Cruiz, lndywkr Munger's Lndy, r 1521 K.
Hurtado Juan, r 1521 K.
Hurtado Leandro, lndywkr Sanitary Lndy, r 119, 16th.
Hurtado Manuel, r Vauclain Home.
Hurtig Jessie A (wid Frank), maid 3770 Wellborn.
Hurwitz Arthur M, r 623 W Market.
Hurwitz Benj E (Newport Naval Tailor), h 29, 24th.
Husoen Oluf E (Evelyn M), h 2754 Logan av.
Hussey Eloise R, r 4073 Wabash av, E S D.
Hussey Herbert M (Lewis & Hussey), h 4073 Wabash av, E S D.
Hussey Laurence (Minnie E), dftsmn, h 1041 Bush.
Hussong Louis A Rev (Lena A), education dept Army and Navy Y M C A, h 3987 Klauber, E S D.
Hussong Rich'd (Merle), driver, h 1830 I.
Hust Chas H (Emma L), h 2130 Front.
Hust Esma L Mrs, C S pract 1007, 5th rm 801, r 2130 Front.
Hust Henry H (Susannah), h 3658 Copeland, E S D.
Huston Burtis C (Florence), butcher Chas S Hardy, h Hardy Stock Yards. N S D.
Huston C A, auto opr Owl Taxi Co, r 1336 Union.
Huston Frank, slsmn Western Lmbr Co, r 1111 Union.
Huston Geo (Saidee M), electr Philip Mayer Co, h 2520 Monroe av.
Huston Hugh M, auto opr Citrus Soap Co, r 540, 26th.
Huston Jennie A, r 306 A.
Huston John W, r 2520 Monroe av.
Huston Myra S (wid W A), h 540, 26th.
Hutchason Ella, milliner 1315, 5th, r 1334, 7th.
Hutcheson Jack (Christina), cook R W Green, r 738 F.
Hutcheson T H, groundmn S D Cons G & E Co, r National City.
Hutchings Archie B, auto mech, r 4570 Alabama.
Hutchings Chauncey L (Pearl E), clk, h 4284 Pauly av, E S D.
Hutchings Dorothy, telep opr Pac Tel & Tel Co, r 4570 Alabama.



STOLL'S
Multigraph Shop
AND
Advertising Bureau
PHONE 655-33
207 Watts Building
MULTIGRAPHING
ADDRESSING
TYPEWRITING
MAILING
MIMEOGRAPHING
MAILING LISTS
Public Stenographer
L. M. STOLL, MGR.

ANGELINO'S
The Angelino
Restaurant Francais
Phones
Main 6890
657-37
328 C Street

"An All Year 'Round Toy Store"
PASSMORE'S BIRD AND TOY STORE
Phone, Main 2158 Canaries, Parrots and Goldfish 1166 Sixth Street
Alexander Noland, Prop'r Toys and Sporting Goods Near B Street

Frank A. Salmons
"The Insurance and Bond Man"
Southern Title Bldg. ON THE PLAZA
Phone Main 244
Writes All Forms of **Insurance**

Hutchings Frank, appr Standard Oil Co, r 4570 Alabama.
Hutchings Maggie V (wid C B), h 4570 Alabama.
Hutchings Roy, pkr Southwestern Gro Co, r 4284 Pauly av, E S D.
Hutchins Edith (wid T W), h 1211, 31st.
Hutchins Clarence T, carp, r 4446 Arizona.
Hutchins Frances W, kodak fnshr S U Bunnell, r 4446 Arizona.
Hutchins Mary J (wid E P), h 4446 Arizona.
Hutchins Wm H (Annie H), mgr S D Trunk & Bag Co, r 3579, 4th.
Hutchinson Albt S (Mary F), shoe repr 1148 Bway, h 3580 University av.
Hutchinson Arthur B (Lina A J), h 3786 Albatross.
Hutchinson Ethel, capt Salvation Army, r 4090 Hillcrest dr.
Hutchinson C A, clk Lower Cal Jockey Club, r 950, 9th.
Hutchinson Frank M, mgr Sou Cal Rabbitry, h 727 Market.
Hutchinson Helen M (wid E), r 4150 El Cajon av.
Hutchinson Harry S, boatmn, r 3640, 7th.
Hutchinson Jas (Sarah), h 3060 J.
Hutchinson Jas, pipeftr Ingle Mfg Co, r 3060 J.
Hutchinson Jennie M Mrs, h 3640, 7th.
Hutchinson John (Eliza), h 1614 Park blvd.
Hutchinson J Raymond (Marjorie), aviator, r 4230 Ibis.
Hutchinson Marion J (Christina), welder Hasty's Welding Wks, r 738 F.
Hutchinson Mary (wid W N), h 3033 Clay av.
Hutchinson Nellie, r 224 Beech.
Hutchinson Ralph L (Cora A), auto opr Owl Taxi Co, h 7403 Cuvier, L J.
Hutchinson Richd, cook Michl Eff, r 116 W Bway.
Hutchinson Thos A (Florence), gen mgr Stephens & Co, h 3028 Boston av
Hutchinson Walter (Alma), h 4447 Colonial av, E S D.
Hutchinson Willard H, photoplayer, h 3374 Highland av, E S D.
Hutchinson Wm (Gladys), pressfdr Elite Printing Co, r 1164, 5th.
Hutchison Chas R, opr, r 3640, 7th.
Hutchison Phyllis,slswmn Holzwasser Inc, r 2935 Logan av.
Hutdloff Alma, nurse, r 3915 Iowa.
Hutson Ella R Mrs, cook, h 240, 16th.
Hutson Grace L Mrs, r 4665, 43d.
Hutson Henry, carp Brawner & Hunter, r 4665, 43d.
Hutson Mildred, student, r 4665, 43d.
Hutto Estes, carp, r 621 W Bway.
Hutton J Ward (Fleda), musical dir, h 1323, 11th.
HUTTON LUTE (Louise) (formerly Stephens & Sons), Books and Stationery 1143, 6th, h 1165, 12th.
Hutton M Miss, nurse, r 1468, 1st.
Hutton Viola E Mrs, h 1314, 27th.
Huyck Cora M (wid J H), agt, h 2153 Union.
Hyams Beatrice L, cashr Pickwick Theatre, r 517 J av, Coronado.
Hyatt Frank A, real est 4157 University av, E S D, h 4056 Pauly av, ESD.
Hyatt Gertrude, nurse, r 1120 Ft Stockton dr.
Hyatt Jennie, drsmkr, h 1948, 1st.
Hyde Bertha P Mrs, nurse, h 3882 Dalbergia.
Hyde Chas L (Mary E), pres C L Hyde Construction Co, r 2802 Rosecrans, Loma Portal, Pt Loma.
Hyde C L Construction Co, C L Hyde pres, J A Hyde v-pres, M E Hyde sec, gen contrs 121 Bway rm 345.
Hyde Elizabeth H Mrs, artist 2458, 5th, r same.
Hyde Jack (Sadie B), clk Hyman & Son, h 3682, 7th.
Hyde Jos A, v-pres C L Hyde Construction Co, r 1519, 29th.
Hyde Jos A (Grace), h 1661 Bacon, Ocean Beach.
Hyde J C, r 1504, 1st.
Hyde Lena M (wid J C), r 731, 12th.
Hyde Marcus E, clk A Sensenbrenner Sons, r 1519, 29th.

BARKER'S BAKERY

1220 UNIVERSITY AVE. SAN DIEGO, CAL.
BUY BARKER'S BREAD
1220 University Ave.
Tel. Hillcrest 1412

STEWART C. KENDALL
General Insurance
309 First National Bank Bldg.
Telephone MAIN 2941

C. J. HENDRY CO. Ship Chandlers and Naval Stores
ENGINEERS' SUPPLIES
C ST., N. E. COR. INDIA
MAIN 1829

SAN DIEGO FARM & MORTGAGE COMPANY
617 E Street
Timken Building
PHONES:
MAIN 34 - MAIN 1841
FARM LANDS
INSURANCE
LOANS
POINT LOMA REALTY

SAN DIEGO MAP AND BLUE PRINT CO.
ROOM 31
919 4TH
Work Called For and Delivered
TEL
MAIN 952

Hyde Mary E Mrs, sec C L Hyde Construction Co, r 2802 Rosecrans, Loma Portal, Pt Loma.
Hyde May S Mrs, h 1504, 1st.
Hyde Merle Mrs, r 4526 Mission dr.
Hyde Minor J, plumber R G Trefzger, r 4526 Mission dr.
Hyde Thelma, r 2802 Rosecrans, Loma Portal, Pt Loma.
Hydraulic Engineer City of San Diego, H N Savage, City Hall 3d floor.
Hyerman Maude, nurse Children's Home.
Hyers Fred C (Jessie), barber F C Hyers, h 1260 Pennsylvania av.
Hyke Everett J (Gertrude), barber, r Hotel Jewett.
Hyland Johanna, r 2094 Julian av.
Hyle Estelle, maid 3157 I.
Hyligar Wm R (Alice J), janitor Spreckels Bldg, h 3227 J.
Hyman John A (Lavinia) (Hyman & Son), h 1820 Meade av.
Hyman John S (Ella B), h 1204 Prospect, La Jolla.
Hyman Jos, r 2110 Woolman av.
Hyman Josephine, r 4374 Georgia.
Hyman Luther T (Minnie) (Hyman & Son), h 4374 Georgia.
Hyman Robt T, student, r 4374 Georgia.
Hyman & Son (L T and J A Hyman), gro 438 University av.
Hymer Sheldon W, student, r 3163 Kalmia.
Hymes David (Jennie), jeweler 1051, 4th, h 2904 Date.
Hymes Saml (Sarah), fruitpdlr, h 741, 12th.
Hynding Louie, airplane rigger Rockwell Field, r 1151, 1st.
Hynds Joseph (Rose), phys, h 1968, 1st.
Hynes Francis P, sorter New Method Lndy, r 3249 Imperial av.
Hynes Saml (Minnie), washer New Method Lndy, h 3249 Imperial av.
Hynes Walter, r 3249 Imperial av.
Hynting Jesse (Matilda), carp, h 3769 Swift av, E S D.
Hynting Louis L, aeroplane mech, r 3769 Swift av, E S D.
Hyslop Ella M, nurse, r 2241, 4th.
Hyslop Elliott, r 2241, 4th.
Hyslop Gertrude E, clk F L Richardson, r 2241, 4th.

NAT McDOWELL
Real Estate
No matter what you want, see us
Residences
Business Property
Ranches
Insurance
912 3rd St.
MAIN 4348

I

I. O. O. F Cemetery, H M Landis supt, n s Imperial av bet 38th and 40th.
I O O F Hall 526 Market.
Iadimarco Tony (Rosino), lab, h 3086 J.
Iaeger Lewis J F (Fredelia), h 3787, 29th.
Iams Gertrude, tchr, r 4460 Georgia.
Iams John F (Josephine), carp, h 4460 Georgia.
Iams Wm T (Elizabeth K), carp, h 3387 University av, E S D.
Iamuchi Anthony, aviator U S N, r 1420 Granada.
Ibarra Alfonso (Maria), h 1762 Newton av.
Ibarra Envira, r 1762 Newton av.
Ibs Geo (Ludmilla), h 515, 20th.
Ibs Matilde, r 515, 20th.
Ichler Elizabeth (wid Henry E), h 4485, 30th.
Ichler Harry E, lab, r 4485, 30th.
Idaho Brokerage Co (F G Touvant, Fred Hochwender, J F Harvey), hotel brokers 121 Bway, rm 559.
Idaline Apartments 237 Spruce.
Ide Millard F (Lucy), housemn, h 640, 14th.
Ideal Bakery (F H Schneider, Chas Rounds) 2241 Columbia.
Ideal The, fur rms 546, 3d.
Iden Mary E (wid A J), dom, h 3372 Anna, E S D.
Idleback Anette, artist, r 936 State.


HOURS: 9 to 5 *We Correct Everything in Sight* PHONE 65834
DR. BRUCE L. WALLACE, OPTOMETRIST
DR CHAS. H. WALLACE, OPTICIAN
PRESCRIPTIONS FILLED, LENSES DUPLICATED
Suite 318-20-22 Granger Bldg BROADWAY AT FIFTH, SAN DIEGO, CALIF


Igo Anna L (wid Jos), waiter Belle B Peckham, h 2916 Franklin.
Igoe Wm J (Sarah A), h 3827, 7th.
Ihrig Harold D, auto opr Police Dept, r 1964 Julian av.
IHRIG LOUIS G, Factory Supt Standard Mattress & Furniture Mfg Co, r 1964 Julian av.
Iiams Mary, h 3157 I.
Iiams Myrtle, r 2090 Abbott, Ocean Beach.
Iliff Horace (Kate), h 3504 Park blvd.
Illinois Apartments, 505 W Grape.
Imamura S, asst sec Nippon Co, r 431, 12th.
Imanura S, cook Palm Cafeteria.
Imbley Audrey E Mrs, housekpr, r 2016 Albatross.
Imbley Harry C (Audrey E), janitor, h 2016 Albatross.
Imbrie Jas M Rev (Kath R), h 3237 J.
Imhoff Wm C (Cora), lndy 840, 8th.
Imlay Harry C, rest W Bway ne cor Harbor, h 2016 Albatross.
Immele Mary, h 4130 Jackdaw.
Immenschuh Edwd P (Mary E), tmstr G R Daley, h 4471 Boundary.
Imperial Apartments, 3004 Imperial av.
IMPERIAL AVENUE GROCERY, C G Reynolds Prop, 3901 Imperial ave, Tel Main 4908.
Imperial Gypsum & Oil Co, Theo F McLaughlin pres, H G Hotchkiss sec, 121 Bway, rm 250.
Imperial Home for Children, Anna Buckner matron 3674 Villa Terrace.
IMPERIAL PACIFIC OIL & REFINING CO, Robt Francis Pres, H S Abbott V-Pres, W C Wibeck Sec-Treas, Suite 511 First National Bank Bldg 1007, 5th, Tel 66614.
Imperial United Oil & Development Co, J H Bowlby pres, Frank Erzinger sec-treas 1007, 5th, rm 707, main office El Centro.
Impink Carl, fndymn Barth Fndy & Mach Wks, r 121, 25th.
Impink Jos F (Margt), janitor, h 121, 25th.
Impink Jos W, motrmn S D Elec Ry, r 121, 25th.
Impink Margt Mrs, clk Heller's Inc, r 121, 25th.
IMPORTERS AND EXPORTERS INSURANCE CO OF NEW YORK, Murray M Campbell Agent, 237 Spreckels Bldg 121 Bway.
Imus Walter C (Kath), emp Benson Lmbr Co, h 644, 14th.
Ind Lillian B Mrs, with The Marston Co, h 2914 Madison av.
Indalecio Savella Mrs, r 539, 10th.
INDEPENDENT ELECTRICAL CO, Fred L Edwards Prop, Electrical Contractors, Fixture Designers and Mfrs, Motor Appliances, Wiring and Supplies, 928, 7th, Tel Main 454. (See classified Electricians.)
Independent Stage Line, Harry Kettering mgr 1st sw cor E.
India Wm, r 1036, 7th.
INDIAN MOTORCYCLE AND SERVICE STATION, Motorcycle Garage (Jas Urquhart) 702 Market.
Indian Trails, H E Miller editor and pub 235 Bway, rm 501.
Individual Underwriting Corp, C C Kellogg mgr 102 Bway.
INDUSTRIAL LOAN AND INVESTMENT CO, Rufus Choate Pres, E U Berlin Sec-Treas and Mgr, Money Loaned To Wage Earners on Easy Payments. No Collateral or Pawns 863, 6th, Tel Main 587.
Ineva Apartments, 2252, 4th.
Ingalls Hattie J (wid L J), h 416, 25th.
Ingalls Mary E (wid J B), r 7826 Bishop's Lane, La Jolla.
Ingebretsen Paul (Rosabel), phys 705 Bway, h 126 W Hawthorn.
Ingerbretsen Hagen, h 2239 Columbia.
Ingersoll Albt M (Laura), h 908 F.
INGERSOLL CANDY CO, J J Schleimer Pres, John G Beck Sec-Treas, Exclusive Confectioners, Makers of Poinsettia Chocolates 1015, 5th, Tel 65112.
Ingersoll Grace, r U S Grant Hotel.

4% ON SAVINGS DEPOSITS
$1.00 OPENS AN ACCOUNT
SOUTHERN TRUST & COMMERCE BANK
U.S. GRANT HOTEL BUILDING

CARPENTER'S INC.
952 6TH ST., NEAR BROADWAY
TELS. 652-01; MAIN 828
Commercial Stationery, Office Supplies, Filing Systems and Devices, Books, Fine Stationery and Engraving.
BOOK DEPARTMENT ON SECOND FLOOR

CALIFORNIA COMMERCIAL COLLEGE
7TH, COR. BROADWAY

SIXTH STREET GARAGE
JOHN B. McINTYRE
Proprietor
Auto Storage
General Repairing
Towing Service
Carburetor Work
Accessories
Supplies
735
Sixth Street
Tel. 66121

Fur Products Co.
Furs Tanned, Dyed Remodeled
Raw Furs Bought and Sold
Ready Made Furs
SALESROOM
1371 Fifth
FACTORY
304 Sixth

Ingersoll Nelson (Beatrice L), dental laboratory 861, 6th, rm 615, h 1230, 9th.
Ingersoll-Tutton Block, 832, 5th.
Ingle Building, 424 F.
Ingle Heber, h 504 Quince.
Ingle Jerauld (Leda G), real est 426 B, r Coronado.
Ingle J W, h 4087, 3d.
INGLE MANUFACTURING CO, H S Marvin Pres, Joseph Smith Jr Sec-Treas, Ingle Hotel Ranges and Equipment, Heating, Ventilating, Oil Burners and Oil Systems, Sheet Metal and Pipe Work, General Repair Work, Office and Factory 643-649 G Cor 7th, Tel Main 472. (See page 64.)
Inglefield C O, oil, h 420 Ash.
Ingles Elizabeth Mrs, r 912 S 26th.
Inglis Helen E, r 4117 Maryland.
Inglis John (Margt D), h 4117 Maryland.
Ingraham Arthur I (Ethel), gen supt Holzwasser Inc, h 3671 Eagle.
Ingraham Chas D (Mattie), painter, h 2035 Adams av.
Ingraham Geo F (Phila H), poultry yard, h Vista 2 s of Woolman av.
Ingram Ada Mrs, clk, h 1315, 11th.
Ingram Arthur W (Minnie F), barber, h 3705 Fairmount av, E S D.
Ingram Dwight, carp, r 342, 16th.
Ingram Ida G (wid J J), r 1239 Hendricks av.
Ingram Jas J, barber, h 1239 Hendricks av.
Ingram Laurence R, clk C J Hendry Co, r 2939 Logan av.
Ingram Mildred M, steno, r 3962, 10th.
Ingram Wm A (Addie), welder, h 3962, 10th.
Ingram Wm G, slsmn Oakland Six Co, r 2738 Upas.
Ingram Wm H (Mattie), carp, h 342, 16th.
Ingvalson Everett A, r 3212 K.
Ingvalson John (Olga M), auto mech W S Smith & Co, h 3212 K.
Ink Rolla N (Sylvia J), h 4627, 42d.
Inker Geo H (Ruth), warehsemn Boulevard Exp, h 1044 E.
Inman Chas W (Julia E), warehsemn Globe Grain & Milling Co, h 4760 David pl.
Inman Orrel A (Lily Belle), lieut U S M C, h 3537 Granada av.
Inness Geo W, paperhngr Reliable Decorative Co, r 4182 Missouri.
Insell Roland, h 1632, 4th.
Insley C H, h 2230 Albatross.
Insley Wm T (Etta C), cement fnshr, h 4650 Del Monte av, Ocean Beach.
Inspecion Mexicana de Pescas, Evilio Mier insp 301 Municipal Pier Bldg.
INSURANCE CO OF NORTH AMERICA, Barney & Barney Agts, 2d Floor Scripps Bldg, 525 C.
INSURANCE UNDERWRITERS AGENCY (Philadelphia), Frank A Salmons Agt, 201-202 Southern Title Bldg, 948, 3d.
International Bible Students Assn, 1071, 8th.
INTERNATIONAL CORRESPONDENCE SCHOOLS OF SCRANTON, PA, G A Sears Supervisor, S G Yeargin and J E Wilson Representatives, 228 Owl Drug Bldg, 1025, 4th, Tel Main 644.
INTERNATIONAL INDEMNITY CO OF LOS ANGELES, Thos A. Wakeling Agt, 233 Spreckels Bldg 121 Bway. (See classified Insurance Co's Fire.)
International Land Invesment Co, real est 4672 Park blvd.
International News Service, 121 Bway, rm 225.
International Packing Corporation of California, B Housells (Los Angeles) pres, A J Cohn v-pres, C E Van Landingham 2d v-pres, R D Steele (Los Angeles) sec-treas, J O Sieverling supt, fish packers, 1445 S Crosby.
International Sales Co, M C Flint mgr, auto tires 110 C.

TELEPHONE, MAIN 691
THE LENOX CAFETERIA
1058 FIFTH STREET OPEN EVERY DAY

Property Managers and Rent Collectors

LOUIS C. MASTEN
Real Estate and Insurance
TIMKEN BUILDING

International Theosophical Headquarters, See Universal Brotherhood and Theosophical Society, Pt Loma.
INTERNATIONAL WHOLESALE CO, Wm Grissom Pres, F P Buyer V-Pres and Sales Mgr, W P Miller Sec, C W Popp Treas, Wholesalers of Groceries, Teas, Coffees, Spices, Extracts, Crackers, Candies, Bakers' Supplies, Brooms, Dusters, Brushes and Mops, Paints, Varnishes and Oils, 616-624 Market and 615, 6th, Tel 65917. (See left side lines.)
INTERWOVEN HOSE, For Sale by Lion Clothing Co, 5th se cor E.
Inwood Methodist Episcopal Church, Rev David D Campbell pastor, L nw cor 31st.
Inwood Ruth H, steno S D Cons G & E Co, h 1640 Bway.
Irby Chas, h 2611 Logan av.
Irby Kath Mrs, nurse, r 1663, 5th.
Ireland Fredk W (Anna M), h 629 Pennsylvania av.
Ireland Hattie M Mrs, seam Nurses Outfitting Co, r 4632 Ward.
Ireland Ida M (wid A A), r 1430 W Pennsylvania av.
Ireland Jacob B (Hattie M), driver Munger's Lndy, h 4632 Ward.
Ireland Rowena, student, r 4632 Ward.
Ireland Velma, student, r 4632 Ward.
Ireland Wm G, carp McClintock Co.
Irey Ira S (Mary E) (Gillum & Irey), h 1935 Titus.
Irgens Marcus F, slsmn Benson Lmbr Co, h 2665 C.
Iris Apartments, 2142, 5th.
IRISH DAISY B, D C (Pintler & Irish Chiropractors), Suite 426 Spreckels Bldg 121 Bway, r 2236 K.
IRISH F D, D C, Chiropractor, Suite 330 Union Bldg, 235 Bway, h 2236 K. (See classified Chiropractors.)
Irish John, student, r 3681 Birch.
Irish Seymour (Luella), driver Klauber Wangenheim Co, h 3681 Birch.
Irmer Adolph (Anna S), pres California Washing Powder Co, h 4225 Park blvd.
Irmer Anna S Mrs, sec California Washing Powder Co, h 4225 Park blvd.
IRONCLAD HOSE, For Sale by Lion Clothing Co, 5th se cor E.
Irones Georgia Mrs, r 1812 National av.
Irones Rutherford B (Elsbeth), phys 861, 6th, rm 508, h 2309, 5th.
Irvin Augustus H (Mary J), painter, h 4329 Park blvd.
Irvin Bert L (M Edna), eng Southern Reduction Co, h 2225 Logan av.
Irvin Jos B, slsmn F B Naylor, r 972, 22d.
Irvin Morris B (Ida B), h 4082 St James pl.
Irvine Harry, clk Pac Steamship Co, r Encanto.
Irvine Henry, clk Royal Cream Co, r 867, 10th.
Irvine Mary A (wid Edwd), r 3769 Grim av.
Irvine Neale, clk Union Title Co, r Coronado.
Irvine Robt L, r 1635, 9th.
Irving Josephine M, steno Gordon Gray, r 1220 Hendricks av.
Irving Mary (wid Roy), h 1220 Hendricks av.
Irwin Adolphus Q (Laura K), mgr Sanitary Laundry Co, h 1827, 32d.
Irwin Amos D, r 2636 B.
Irwin Anna M (wid S R), h 1616 Cypress av.
Irwin Chas A, dir, r 3036 Palm.
Irwin Chas E (Lola M), sls mgr Powell Motor Car Co, h 624, 25th.
Irwin Clarence H (Caroline), piledriver, h 2875 Main.
Irwin Eda L, bkpr Boadway Bros, r 3036 Palm.
IRWIN GEO B (Valeska H), Drugs 2602 Imperial av, Tel 66205.
Irwin Gleason M, r 1924 Bway.
Irwin Henry, cooler C S Hardy, r 565, 12th.
IRWIN I ISAAC (Rosa), (Irwin & Co) and Pres Citizens Savings Bank, h 535 Date.
Irwin Jas B (Florence E), clk, h 2802 Grand av, Pacific Beach.
Irwin John I, wool puller, h 4102 Wallace, N S D.

IRWIN & CO.

HAY, GRAIN, FLOUR, MILL FEEDS, POULTRY FEEDS, GRAIN BAGS WOOL BAGS, SACK TWINE, COAL

Main Office
FOURTH AND K
PHONES:
MAIN 440
663-01

Geo. A. Bown Co.
Investment Service
GEO. A. BOWN
President
B. J. NESS
Secretary
626 TIMKEN BLDG.
Telephone 65141
816 First Nat'l Bank Bldg.
Tel. Main 193

Bakery
Confectionery • Cafeteria
Caterers

Merritt's

Broadway at Seventh
San Diego

Phone Main 4953 H. A. CAMERON CO. UNION BLDG.
THE OFFICE OF EFFICIENCY
WE WRITE ALL KINDS OF INSURANCE

HOMELAND BUILDING CO.
DEALERS IN
Building Material and Mill Work
Paints
Oils
Tools
Accessories
22-32 E. 8TH
NATIONAL CITY, CAL.

CHULA VISTA
THE FASTEST
GROWING
SECTION OF
SAN DIEGO
..COUNTY..
PEOPLES STATE BANK

Irwin Jonathan (Jennie), h 3645 Utah.
Irwin Mary E (wid Wm), r 2802 Grand av, Pacific Beach.
Irwin Mary R, r 1924 Bway.
Irwin Mary V, student, r 3036 Palm.
Irwin Robt (Lulu), motrmn S D Elec Ry, h 728, 26th.
Irwin Robt A (Mary A), clk Chas R McCormick Lbr Co, h 3036 Palm.
Irwin Robt L, nailer Federal Box Co, r 2225 Logan av.
IRWIN WM I (Charlotte M), Mgr Irwin & Co, h 4385 New Jersey.
IRWIN & CO (I Isaac Irwin), Hay, Coal, Mill Stuff, Poultry Supplies, Feed, Grain, Bags and Seed, Whol and Retail, K se cor 4th, Tel 66301 and Main 440. (See back cover, right side lines and page 34.)
IRWIN & CO BRANCH 940 University av.
Irysh Cephas (Cath), r 3654 Idyllwild.
Irysh Wellington (Elite Printing Co), h 3654 Idyllwild.
Irysh Wellington jr, student, r 3654 Idyllwild.
Isaac Bertha A, r 2666 Logan av.
Isaacs Benj H, student, r 611, 5th.
Isaacs Elmer (Beulah), U S N, h 2611 Logan av.
Isaacs John (Sylvia), h 329 Pennsylvania av.
Isaacs Kate (wid H W), h 611, 5th.
Isaacs Lewiston N, phys 611, 5th rm 1.
Isaacson Gretchen, r 1744, 1st.
Isaacson Jewel A (Kath), bkpr C S Hardy, h 1454 Bway.
Isabelle Thos J (Lilly), porter, h 1066 Essex.
Isackson R J, h 1450, 4th.
Isbell Caro J Mrs, h 3265 Front.
Isbell Guy, r 3969 Oregon.
Isbell Helen, r 3969 Oregon.
Isbell John W (Hulda), pav contr 3969 Oregon.
Isbell T Burton, student, r 3969 Oregon.
Isenberger Gearld H (Marie), depot agt Am Ry Exp, r 1930 Irving av.
Isensee Albt T (Mary P H), prop South Park Garage, h 1420, 29th.
Ishakawa E, rest 447, 5th.
Isham Angelina (wid J B), h 525 Kalmia.
Isham Chas T (Etta D), h 3657 Kite.
Isham Cora Mrs, pastor First Friends Church, h 2429 J.
Isham Edwin, watchmn Western Lmbr Co, r 719 Columbia.
Isham Harold H (Della C), lab Poultry Producers of S D, h 3052 K.
Isham Jas F (Cora A), h 2429 J.
Isham Merrill M (Frieda), clk Edwd Streicher, h 160, 22d.
Isherwood Frank D, cond S D Elec Ry, r 2924 K.
Isias Justino, r 71, 16th.
Isias Louis (Micalia), barber, h 71, 16th.
Isis Conservatory of Music, W A Dunn director, Pt Loma Homestead.
Isis Theatre, John Davidson mgr 1127, 4th.
Isis Theatre Building 1127, 4th.
Isla Vista Ranch, C W Gray supt, 40th se cor Woolman av.
Isley Edwd T, slsmn Maryland Garage, r 1219, 1st.
Isolation Hospital, Mrs Gertrude Butler supt, Gaines cor Auburn, N S D.
Isorio Secundino, lab, h 848 State.
Israel Florenz (Helen), h 130 Laurel.
Israel Gustav A (Olga), poultry, h 4249 La Jolla blvd, Pacific Beach.
Israel John, pile driver, r 2662 Main.
Israel Jos P (Cleofas), painter, h 3092 C.
Israel Robt L (Mary R), fishermn, h 2168 National av.
Issott & Cornell (Mrs C B Cornell), photo 964, 5th rm 200.
Iten Jos (Freda), foremn C S Hardy, h 4968 Cushman av, N S D.
Itzaina Louise E, r 1227 Prospect, La Jolla.
Ivanhoe Apartments 1439, 9th.
Ivec Joe, lab Rockwell Field.

HOLSUM BREAD
Southern California Baking Co.
125-171 FOURTEENTH ST
Phones, 659-09
Factory 655-25

PLUMBING, HEATING, REPAIRING
W. C. MERRITT CO. 727-733 SEVENTH STREET
SAN DIEGO, CAL. MAIN 852

Icerson Anna (wid I B), h 1477 A.
Iverson Henry S (Annie), h 1275 Cleveland av.
Iverson Iver, r 741 E.
Iverson Roy, emp Mitchell's Cafeteria.
Iverson Tony (Roxy L), tailor 625, 18th.
Ives Amelia, r 1825 Dale.
Ives Clara B, r 1825 Dale.
IVES CLOTHING CO, H R Ives President and Manager, "Know Mr Ives" Men's Furnishings and Hats 4th se cor C, Tel Main 1628.
Ives Danl G (Olive A), h 1825 Dale.
Ives Henry R, pres and mgr Ives Clothing Co, r Hotel Waldorf.
Ives Zachary T (Lanthie I), real est 3802, 30th, h 3778, 28th.
Ivie Paul (Rita), fishermn, r 1504 India.
Ivie Vivien (Mary), pipeftr, h 2867 Boston av.
Ivor G H, r 1335 J.
Ivy Apartments 514 W Ivy.
Ivy John J (Marjorie J), mining, r 3809 Herbert.
Iwata I, mgr T Iwata & Co, r 552, 12th.
IWATA T & CO, I Iwata Mgr, Importers, Wholesale and Retail Dealers In All Kinds of Japanese Art and Dry Goods 1118, 5th, Tel Main 4546.
Iwata Y (Yosutro), fishermn, h 1850 Main.

J

Jaccaloni Vincent (Tina), lab, h 1617 State.
Jack Frank W (Annie E), cement wkr, h 3941 Mississippi.
Jack Harry E, sec Central Texas Oil & Gas Co, r 3140, 2d.
Jack Howard W, r 3941 Mississippi.
Jackman Agnes, tchr, r 1625 Fern.
Jackman Allan P (Gladys), clk United Cigar Stores Co, h 206 S 29th.
Jackman Chas H, firemn City Fire Dept, r 1171, 10th.
Jackman C H, cond S D Elec Ry, r 4054 Center.
Jackman Mary, r 1625 Fern.
Jackman Robt M (Florence), foremn Stewarts Products Service Sta, h 99 Palomar dr.
Jackman Wm H, cigarmkr A Sensenbrenner Sons, r Kensington dr.
Jackman Wm J, furrier Kuneck's Furs, r Golden West Hotel.
Jacks Henry B (Addie C), h 2429 I.
Jacks Thos H (Nora), cond, h 442, 21st.
Jackson Ada M (wid H E), h 3472 Union.
Jackson Addie M, h 306 Grape.
Jackson Albt L (Teresa), eng City Fire Dept Sta 5, h 3803, 6th.
Jackson Andw A (Ella G), r 923, 20th.
Jackson Anna A (wid W H), r 2635 Newton av.
Jackson Annie N Mrs, h 1629 National av.
Jackson Arthur F (Clara S), jeweler 7922 Girard, La Jolla, h 817 Silverado, La Jolla.
Jackson Barrett S, Morgan's Cafeteria, r 414 G.
Jackson Bernard (Margaretha), horticulturist, h 5409 Beaumont, Bird Rock.
Jackson Chas H (Bertha L), chef, h 828 Union.
Jackson Chas K (Aileen W), adv solr Union-Tribune and pres City Playgrounds Commission, h 4111 Eagle.
Jackson Chas W (Elizabeth), mgr W P Fuller & Co, h 2425 B.
Jackson Charlotte P Mrs, r 1556, 1st.
Jackson Clarence E (Ethel I), estimator W P Fuller & Co, h 3004 Polk.
Jackson Clark L, bkpr Standard Oil Co, h 2545 A.
Jackson Cora R Mrs, h 2929, 5th.


Charles Dodson
Fire Insurance
Notary Public
511 Granger Bldg.
PHONE MAIN 5212

JONES-MOORE PAINT HOUSE
WHOLESALE RETAIL
Paint Varnish Roofings
Cor. 5th and A Streets

Since 1886
San Diego's Leading Men's and Boys' Outfitters
"LION" CLOTHING CO.
Southeast Corner Fifth and "E"
Where You Always Pay Less for Clothing Furnishings and Shoes of Quality

WASHING MACHINES
SEWING MACHINES
VACUUM CLEANERS
HEATING APPLIANCES
PORTABLE LAMPS
955 SIXTH STREET

Hartwell
ELECTRIC COMPANY

ELECTRICAL CONTRACTORS
LIGHTING FIXTURES
MOTORS, MOTOR REAIRING
MAZDA LAMPS
TELEPHONE, MAIN 318

Jackson David (Rosie), h 21, 29th.
Jackson David H, h 880 Prospect, La Jolla.
Jackson David M (Elizabeth), gard City Park Dept, h 833, 17th.
Jackson Dorrit E, student, r 3358, 4th.
Jackson D, lab Economy Paper Co.
Jackson Earle, moldr Cal Iron Works, r 1066 Robinson av.
Jackson Elmer C (Stella), barber E R Kelsey, h 2938 A.
Jackson Ernest B, clk La Jolla P O, r 7814 Bishop Lane, La Jolla.
Jackson E C, clk Am Writing Mach, r 909, 3d.
Jackson E W, slsmn Lyon Clothing Co, r 741, 11th.
Jackson Frank, cement wkr, r 562, 4th.
Jackson Fred, lab Brawner & Hunter, r Golden West Hotel.
Jackson Fred O (Nellie G), clk W P Fuller Co, h 1149, 9th.
Jackson Gerald T, r 1094 Johnson av.
Jackson Glen R, clk, r 3472 Union.
Jackson Gordon (Marie), h 4191 Stephens.
Jackson Harvey N (Cora R), dentist 520 E rm 909, h 3358, 4th.
Jackson Helen I, student, r 1094 Johnson av.
Jackson Heman B, h 3906 Alameda pl.
Jackson Heman H (Opal), slsmn Mead-Haskell Co Inc, r 3906 Alameda.
Jackson Henry, elev opr Holzwasser Inc, r 936 State.
Jackson Herbt L (Emma), (Requa & Jackson), r Coronado.
Jackson Howard F, mill mn Savage Tire Co, r 1094 Johnson av.
Jackson Isaac M, lab City Operating Dept, r 1673 Logan av.
Jackson Jas A, phys 520 E rm 904, r 1319, 5th.
Jackson Jas B (Marion E), rest 5091 Newport av, Ocean Beach, r 5093 Narragansett av.
Jackson Jas O, porter H W Gross, r 522, 7th.
Jackson Jas R (Margt), clk yd master Santa Fe, h 1844, 4th.
Jackson John A (Mary J), printer 929 Columbia.
Jackson John L, r 1741 Logan av.
Jackson John S, painter, r 3474 Union.
Jackson Julia E, slswmn Holcomb's Dept Store, r 1066 Robinson av.
Jackson J, h 856, 9th.
Jackson Leslie J (Mertie L), carp, h 4376 Maryland.
Jackson Lillian E Mrs, supt of nurses County Hospital.
Jackson Lillian M (wid W K), real est 4410 Norwod, E S D.
Jackson Louise Mrs, curtain clnr 3863, 5th.
Jackson Lucille R, telep opr W U Tel Co, r 3150 Ivy.
Jackson L C, clk, r 226 B.
Jackson Mabel E Mrs, slswmn Holzwasser Inc, r 1156, 7th.
Jackson Marie L Mrs, fur rms 1209 Bway.
Jackson Marjorie E, r 4376 Maryland av.
Jackson Marshall, porter, r 522, 7th.
Jackson Mary Mrs, h 1256 India.
Jackson Mary A (wid C S), h 141 C.
Jackson Mary A (wid T B), h 1634, 7th.
Jackson Mary A (wid H S), confy 328 West F, r 1256 India.
Jackson Mary E, cook, h 123 W Ash.
Jackson Mary K (wid J C), h 1094 Johnson av.
Jackson Mildred R, student, r 3358, 4th.
Jackson Miles (Amanda), h 1673 Logan av.
Jackson Milton S, slsmn Ed Fletcher Co, r 833, 17th.
Jackson Montague O (Margt I), pipe ftr, h 4574 Campus av.
Jackson Neil D (Lucile), bkpr, r 3150 Ivy.
Jackson Nellie, r 1634, 7th.
Jackson Nita, h 1140 B.
Jackson Orla E, real est 952, 7th, r 3784, 4th.
Jackson Pearl E, tailor Brem & Wayda, r 1756, 1st.
Jackson Perry C (Mary S), purch agt, h 2405 L.

B. I. TULLY
Real Estate
Homes
Investments
Ranches
Exchanges
San Diego Eastern and Northern
955 7th St.
MAIN 1566

PAIGE MOTOR CARS

OLSON BROS.
REPAIRING and SUPPLIES
942 COLUMBIA
MAIN 458

RELIABLE SERVICE
AT
REASONABLE PRICES
REPAIRING BY EXPERTS

FRED A. HEILBRON
PLUMBING AND HEATING
1446 5TH ST.
TEL. MAIN 781

CITIZENS SAVINGS BANK
SIXTH STREET AT E
Pays 3% on Checking Accounts 4% on Savings

Jackson Printha V, waiter Belle B Peckham, r 934, 11th.
Jackson Richmond R, student, r 3358, 4th.
Jackson Robt A (Elizabeth H), missionary, h 3330 Imperial av.
Jackson Robt A (Myrtle), h 3288 Granada av.
Jackson Robt B, mach, h 2546 Congress, N S D.
Jackson Saml (Anna), 2d hd furn 627, 6th, h 549, 17th.
Jackson Thos L (Elizabeth), h 3881 Anna, E S D.
Jackson Virginia, student, r 3472 Union.
Jackson V B (Ella M), h 1278 Robinson av.
Jackson Walter A (Edna C), poultry yard 3247 Woolman av.
Jackson Wm C, electr Rockwell Field, r Lemon Grove.
Jackson Wm C, porter Sun Drug Co, r 522, 7th.
Jackson Wm M (Virginia F), cook, h 3230 K.
Jackson Wood L (Laura), real est, r 1164, 5th.
Jackson W L, slsmn T L Turner Realty Co, r 1164, 5th.
Jacob John (Helen N), h 3562 Stockton av, E S D.
Jacob John W (Minnie), clk, h 2608 University av.
Jacob Ruby, student, r 1641, 5th.
Jacob Sarah (wid A J), h 1641, 5th.
Jacobi Rudolph (Fannie), h 1640, 6th.
Jacobs Abraham (Lottie B), lieut City Fire Dept Sta 14, h 4458 Louisiana.
Jacobs Abraham L (Mildred), solr, h 3742 Swift av, E S D.
Jacobs Alonzo (Freda), h 650, 11th.
Jacobs Benton M, r 1445, 4th.
Jacobs Chas C, clk King George Hotel.
Jacobs Ernest (Anna), meat ctr, h 314 Grape.
Jacobs Fredk, r 502, 6th.
Jacobs Jessie, r 1744, 1st.
Jacobs John E (Isabella), h 1733 Dale.
Jacobs J W, clk Santa Fe, h 2608 University av.
Jacobs Leon P (Edna L), r 3855 Pringle.
Jacobs Morris R (Minnie) ,h 3900 Wabash av, E S D.
Jacobs Olaf A, shoe repr F A Gustafson, r 845, 25th.
Jacobs Ole, r 4768, 42d.
Jacobs R, messgr Santa Fe, r 2608 University av.
Jacobs Sarah J Mrs, h 4161 Normal.
Jacobs V M Miss, nurse, r 1468, 1st.
Jacobs Wm B (Winifred M), plastr, r 3970, 5th.
Jacobson Arria O, server Y W C A Cafeteria, r 858, 9th.
JACOBSON AUTO CO (Ed Jacobson) Distributors, Roamer and Davis Automobiles for San Diego and Imperial Counties, 1002 B ne cor 10th, Tel Main 874.
Jacobson Carl G (Agnes L), carp, h 3561 Cabrillo, E S D.
Jacobson Ceasar, clk Leo Greenbaum.
Jacobson Chas G (Cora M), meat ctr C S Hardy, h 1129, 12th.
Jacobson C J, firemn City Fire Dept, r 1116 Front.
Jacobson Ed (Tillie) (Jacobson Auto Co) (Jacobson Realty Co), h 4041 Hillcrest dr.
Jacobson Fritz L (Clara L), h 2040 K.
Jacobson Henry (Antoinetta), mach, h 3859 S.
Jacobson Herman (Dorothy), supt, r 1030, 26th.
Jacobson Isadore (Esther), (Jacobson & Cohen), h 2129 B.
JACOBSON I "I Made Signs Before I Could Talk", Everything in Signs, Designs and Estimates Furnished 753, 8th, Tel Main 966, h 860, 20th.
Jacobson Jacob, r 1036, 3d.
Jacobson Julia, r 1440, 9th.
Jacobson Lena (wid Ellis), r 860, 20th.
Jacobson Morris (Fannie), mgr Clark & Wenz, h 4225 Utah.
Jacobson Philip, slsmn, r 860, 20th.

Barney & Barney
Insurance
Bonds
Loans
Liability
Compensation
PACIFIC MUTUAL LIFE INS. CO.
Scripps Bldg.
(2nd Floor)

THE CAMPBELL MACHINE CO.
Foot of Eighth • TEL. MAIN 2455
Automobile, Marine and General Machinery Repairs—Marine Railway Service—Agency for Stevens-Duryea and Stearns "Knight" Motor Cars—Also Dodge "Improved Diesel" Oil Engines

HARRY FISHER & CO.
GENERAL INSURANCE, REAL ESTATE, BONDS
240 C STREET

H. COHEN
THE LEADING
NAVAL
TAILOR
AND OUTFITTER
satisfies everyone

To Know Me,
Ask Your
Shipmate

701 to 723
W. Market St.
NEAR CORONADO FERRY
PHONE
MAIN 3075

PHONE 653-43
234 FOURTH ST.
GOLDEN WEST HOTEL BLDG.
OVER
30 YEARS EXPERIENCE
FOR GOOD PRINTING ORDER FROM
SAN DIEGO
PRINT SHOP

Jacobson Realty Co (Ed Jacobson) 1002 B.
Jacobson Sophia, r 860, 20th.
Jacobson Zea H Mrs, waiter The Bishop School.
Jacobson & Cohen (Isadore Jacobson, Alex Cohen), men's furngs 107 Bway.
Jacobus Frank P, lab Rockwell Field, h rear 329, 10th.
Jacoby Henry M (Mary), h 4146, 4th.
Jacoby J Belle, tchr Washington Sch, r 4146, 4th.
Jacome Amesto (Ramona), h 3715 Adams av.
Jacony Anthony B (Anna), gen mgr Arrow Packing Co, h 1336 Union.
Jacosta Roque, janitor Spreckels bldg, r 3340 Euclid av.
Jacquemin Bessie, r 1971 Union.
Jacquemin Geo, h 1971 Union.
Jacquemin Margt, r 1971 Union.
Jacques Jules F (Helen L), musician Spreckels Theatre, h 715, 17th.
Jacques Yolando A (Sanora), chief deputy City Clerk, h 3080 G.
Jacques Yophrazan W (Olive) (The Y W Jacques Co), r East San Gabriel
JACQUES Y W CO THE (Y W Jacques, F M Sheppard), Real Estate, Insurance and Investments 918, 7th, Tel Main 3138.
Jacques Zans Z, psychologist, h 3080 G.
Jacquot Jas A, r 4860 Niagara av, Ocean Beach.
Jacquot Louise (wid L J), h 4860 Niagara av, Ocean Beach.
Jaeger Emma F Mrs, h 761, 6th rm 8.
Jaeger Frank X (Emma F), printer J C Hildreth, r 761, 6th rm 8.
Jaeger Mary, tchr, r 312 Brookes av.
Jaeger Rudolph J (Edith O N), h 3514 Albatross.
Jaehnig Oscar (Rose), cigar mfr 821 Market, h 920 F.
Jaenick M, r 124 W Ash.
Jaggers G P, r 1455, 1st.
Jahries Harold J, bkpr First Natl Bank, r 242 W Brookes av.
Jahries Walter C (Esther S), clk S H Kress & Co, r 4741 Muir, Ocean Beach.
Jahries Walter C (Emma), motrmn S D Elec Ry, h 3596 Idyllwild.
Jaime Ysabel, lab, r 1131 Market.
Jain Hattie B (wid C C), r 3361 Herman av.
Jakeway T Roy (Edna), (Coast Truck Line), h 312, 29th.
James A R, sht mtl wkr Robertson Bros, r Hotel Argonaut.
James Amy Mrs, r 4415 Adams av.
James Anselum P (Minnie), carp, h 2010, 30th.
James Arthur, r 1362, 3d.
James Bert R, stage driver Pickwick Stages, r 815, 3d.
James Burford M, ins solr Gordon, Goodwin & Co, r 4075 Stephens.
James Calvin H (Helen L), h 1829 Fern.
James Cantine Mrs, maid 3525, 3d.
James Chas L, well driller, r 640, 41st.
James Christena, waiter A R Damarus, r 3233 Logan av.
James Duncan A (Sara J), C S pract 1166, 11th.
James Edith M, r 3553, 28th.
James Eileen, organist Plaza Theatre.
James Enos P (Edna), office 121 Bway rm 269, r Encanto.
James Fredk J (Mabel E), clk Am Ry Exp, h 4531 Georgia.
James Geo M (Marie), h 2957 L.
James Hal (Caroline), auto opr 3525, 3d.
James Isabel L (wid C P), h 2555, 5th.
James John C (Christina), emp Benson Lmbr Co, h 3233 Logan av.
James Jos, r 759, 25th.
James Jos A, mach Rockwell Field, r 1720 Essex.
James Lizzie (wid E A), drsmkr 7660 Fay, La Jolla.
James Lloyd O (Grace C), slsmn Dundas-Martin Co, r 1811 Adams.
James Loran F, well driller, r 640, 41st.

CONSULT THE
BROWN OPTICAL CO.
1011 FIFTH STREET
GROUND FLOOR, FIRST NATIONAL BANK BLDG.
MAIN 2997
Prescriptions Filled

San Diego's Tallest Building
Absolutely Fire Proof

Hotel St. James

Rates Moderate and Always the Same

James Lydia L (wid W D), h 4572 Kansas.
James Mary E (wid Edwin), r 1829 Fern.
James Pearlie R, h 2260 Front.
James Percy (Eunice), h 1968, 1st.
James Roy C, auto opr U S Grant Hotel.
James Wilkes (Cora A), well driller, h 640, 41st.
James Wilkes E, well driller, r 640, 41st.
James Wm, r 551, 4th.
James Wm A (Elizabeth B), sht mtl wkr Robertson Bros, h 4572 Kansas
James Wm R (Emma J), barber L A Millburn, h 807, 10th.
James Wm S (Anna B), slsmn C A Sherman, h 3971 Front.
James Zuleka, h 1968, 1st.
Jameson Albt C (Minnie), h rear 1201 Robinson av.
Jameson Wm (San Diego Planing Mill), h 4054 Goldfinch.
Jamieson John M (Laura), auto opr, h 2660 Main.
Jamieson Lewis J, mach Rockwell Field, r 3629 Utah.
Jamison Alma (wid Jos), r 615 Robinson av.
Jamison David (Bertha M), h 1874 Sunset blvd.
Jamison Jos A (Elizabeth), h 1145, 28th.
Jamison Laura, tchr Kelsey-Jenny Commercial College, r 1145, 28th.
Jamison Lila N, r 1372, 9th.
Jamison Margt E, student, r 1874 Sunset blvd.
Janich Michl, pantry mn U S Grant Hotel, r 1226, 4th.
Janicki Ada V, steno Birch & Co, r 3502 State.
Janke Frank H (Mary), rancher, h 46th and Bway, R D 3.
Janowsky Jacob (Annie) (Cal Junk Co), h 555, 17th.
Jansen Chas B, waiter Maryland Cafe.
Jansen Fred, clk Union-Tribune, r 3820, 3d.
Jansen Oscar (Helen), iron wkr City Orn Iron Wks, h 3820, 3d.
Janson Henry J (Olga), motrmn S D Elec Ry, h 204 S Pardee.
Janson Lucy A (wid L H), h 3851 Superba.
Janssen C R, clk U S Grant Hotel, r 1243, 11th.
Jantzen Marius, curios 125 W Bway.
JAPANESE ASSOCIATION OF SAN DIEGO, J Kuga Pres, G T Hamano Sec, 621 Market rm 2, Tel 66625.
Japanese Farmers' Association, S Matsumoto sec-treas, 460, 6th.
Japanese Fisherman's Association, W S Hayashida sec, 1345 Crosby.
Japanese Tea Pavilion, Hachisaku Asakawa prop, Balboa Park.
Jaques Geo H (Myrtle A), steelwkr, h 2912 Logan av.
Jaquier Susan, r 4664 Orchard av, Ocean Beach.
Jaquin Melissa (wid Andw), h 615 Robinson av.
Jaquith Elmer M, motrmn S D Elec Ry, r 1811 Adams av.
Jardine Apartments 2101 K.
Jardis Tony, prop, r 1435 F.
Jarrell Anna Mrs (Jarrell's), r 920, 4th.
Jarrell Wm A (Anna), (Jarrell's), h 920, 4th.
JARRELL'S MILLINERY (W A and Anna Jarrell) 1040, 6th, Tel Main 751.
Jarrett Christian B (Stella), mech, h 3036 B.
Jarvais Harold E (Edna), h 1240 C.
Jarvis Albt J, plumber, h 1138 S 30th.
Jarvis A Nellie, r 2522 San Marcos av.
Jarvis Ella Mrs, h 4141 Jackdaw.
Jarvis Frank J, r 1138 S 30th.
Jarvis Fredk E, U S Postoffice insp, 217 Federal Bldg, r San Diego Hotel.
Jarvis Grace O, hskpr, r 730, 7th.
Jarvis Ingo M (wid G H), C S pract 121 Bway rm 577, h 3735 Swift av, E S D.
Jarvis J A, lab International Packing Corporation of Cal.
Jarvis Robt E L (Fannie C), h 2522 San Marcos av.

Manufacturers of
GASOLINE LAMPS LANTERNS AND LIGHTING SYSTEMS for every purpose
CONTRACTORS' LIGHTS
STANDARD LIGHT CO.
of California
326 W MARKET
TEL. 66596

BATTERY "EXIDE" SERVICE
DELCO REMY KLAXON
CARLSON AND SIMPSON
Auto Electricians
UNION AT C

Vegetarian Cafeteria and Bakery
OUR MOTTO—QUALITY FIRST
HOME-MADE BAKED GOODS AND LUNCHES—DELICATESSEN
Telephone 662-21
1125 SIXTH STREET

William Kettner
GENERAL INSURANCE
Tel., Main 2183 334-335 SPRECKELS BUILDING

Jarvis Tony (Jarvis & Vujovich) 335 F.
Jarvis Wright, clk, r 4141 Jackdaw.
Jarvis & Vujovich (Tony Jarvis, John Vujovich), rest 335 F.
Jascen Armenia, r 342 Dodson.
Jascen Harvey, student, r 342 Dodson.
Jascen Lola Y, bkpr, r 342 Dodson.
Jascen Luis G, car washer S D Cons G & E Co, r 342 Dodson.
Jascen Margt, r 342 Dodson.
Jascen Theodora V (wid F A), h 342 Dodson.
Jasper Frank J, dftsmn S D & Ariz Ry Co, r 2816 Imperial av.
Jasper Nan, clk, r 2816 Imperial av.
Jasper Thos S (Anna), h 941, 12th.
Jastran Paul, rest, r 3739 Birch.
Jatho Fredk (Lillian), auto mech, h 1233, 16th.
Jauresco Nathan H (Cal Mercantile Co), h 1134, 30th.
Jaussaud Helen J, r 3969 Oregon.
Javaux Emma Mrs, r 934 C.
Jaynes Jos, janitor Frances Apts, r 935 Bway.
Jaynke Hedwig, r 1251, 9th.
Jean Anna M, r 3786 Curlew.
Jean Napoleon, bldg contr 826, 8th.
Jean Wenceless V, jeweler 506 University av, h 3786 Curlew.
JEANNETTE BROWNIE "HOME-MAID" CHOCOLATES (Martha J Baker, Blanche J Hopkins) 1563, 5th, Phone 664-33.
Jeanette Richd, cook Palm Cafeteria, r 1248, 5th.
Jeardeau Lucile A, h 958 Coast blvd, South La Jolla.
Jecock Geo J (Emily), mach West Coast Gas Engine Co, h 1131, 22d.
Jedlick Anthony V (Anna V), ladies' tailor 1131, 6th, h 2979 C.
Jedlick Marie, tailor A V Jedlick, r 2979 C.
Jeffares Margt Mrs, r 2965 Front.
Jefferis Mary E, h 1059, 10th.
Jeffers Albt (Maud A), h 3441 Auburn dr, E S D.
Jefferson Alfd, gard, h 7937 Herschel, La Jolla.
Jefferson Edwd L (Eva L), archt 1023, 7th, h 1146, 11th.
Jefferson Mariana, r 7937 Herschel, La Jolla.
Jefferson School, ws Utah bet Washington and Gunn.
Jeffres Arthur A (Emma L), clk F A Jeffres, h 3506, 30th.
Jeffres Fred A (Mona), cigars 1022, 3d, h 2437 K.
Jeffrey Edw R (Anna), h 3604 Indiana.
Jeffrey John L, tube mkr Savage Tire Co, r 2957 Date.
Jeffrey Martha A (wid Geo S), h 2957 Date.
Jeffrey Paul M, asst bkpr S D Savings Bank, r 3604 Indiana.
Jeffrey Theo R, collr Bledsoe Co, r 3604 Indiana.
Jeffreys Kath M, tchr High School, r 1334, 7th.
Jeffries Edwd V (Lucy H), battery appr Carlson & Simpson, h 1703 Winder.
Jeffries R K, lieut U S N, h 1440, 6th.
Jelinek R, hlpr S D Cons G & E Co, r 620, 3d.
Jenck Geo, h 3376 Cabrillo, E S D.
Jenetzky Naomi S, steno Bishop & Co, r 238 San Miguel.
Jenkins Chas T, r 7826 Fay av, La Jolla.
Jenkins Clara A (wid Frank), h 2177 Logan av.
Jenkins Elva O, asst M C Harding, r 3653 Mission av, E S D.
Jenkins Geo, clk U S Grant Hotel.
Jenkins Ira J, r 133 W Bway.
Jenkins Irene D, pkr, r 2177 Logan av.
Jenkins John B, seaman, r 522, 7th.
Jenkins Jos A (Margt), (Whenn Electric), h 4611 Georgia.
Jenkins Kinney, lab Economy Waste Paper Co.
Jenkins Marguerite F, r 4611 Georgia.

Coronado Fish Co.
Paul Petrich, Prop.
IMPORTERS and EXPORTERS
Canned Foods ... and ... Canned Fruits
PACKERS
Lobsters Tuna Sardines Chili Con Carni Mexican and Spanish Style
857 Harbor
Tel. Main 1553

PHONE MAIN 2325
ROGERS CARRIAGE WORKS
ALPY & KOLBECK Proprietors
AUTOMOBILE and CARRIAGE REPAIRING
Bodies, Springs and Wheels Made to Order
635 2nd St.
San Diego, Cal.

THEOBALD SANITARIUM
Special attention to diet. Select accommodations for invalids WITH SKILLED NURSING and CARE. Sunshine in every room and all rooms comfortably heated
208 W. LAUREL ST., SAN DIEGO Phone, Main 1927


POULTRY, BEES, GARDEN SUPPLIES
LIVE and DRESSED POULTRY
623-633 G ST.
630 E STREET
STILES POULTRY SUPPLY CO.

Jenkins Marjorie, r 2268, 5th.
Jenkins Oswald O, slsmn MacDonald Paint Store, r 3653 Mission av, ESD
Jenkins Robt H (Bessie M), h 4941 Voltaire, Ocean Beach.
Jenkins Ruth, maid 2500 Chatsworth blvd, Loma Portal.
Jenkins Rutherford A, student, r 3653 Mission av, E S D.
Jenkins Sarah M (wid Geo S), h 2014 Albatross.
Jenkins Thos P (Cora), h 2413 J.
Jenkins Virgil P, truck driver Greenman & Sons, r 2177 Logan av.
Jenkins Walter S (Emma), atty, h 2268, 5th.
Jenkins Mrs C (Cassie D), h 2458 Dulzura av.
Jenkins Wm J (Eva M), gas mkr S D Cons G & E Co, h 3653 Mission dr.
Jenkins Wm M (Emma), auto opr S J Wines Coffee Co, h 2415 J.
Jenkins Wm S (Ethel G), (Hansen & Jenkins), h 3968 Cleveland.
Jenkinson Chas L (Mary F), shoemkr, h 3654 Stockton av, E S D.
Jenks Clark W, buss boy Palm Cafeteria.
Jenks Daisy G (wid Geo), h 4070 Goldfinch.
Jenks Horace W, steno, r 3119 J.
Jenks John (Florence Toll), bldg contr 2920 B.
Jenks R G, capt U S A, r 320 Fir.
Jenks Sherwood R, bkpr S D Eucalyptus Wood Co, r 1026 Bush.
Jenkyn Sybil Mrs, h 2742, 5th.
Jenne Benj A (Kate E), clk E C Jenne, h 2047, 1st.
Jenne Earl C, bakery 2043, 1st, h 2047 same.
Jenne Fred C (Suless L), baker E C Jenne, h 2047, 1st.
Jenner Albt O (Henrietta), painter, h 2562 F.
Jenney Chas I (Frances M), prin Kelsey-Jenny Com College, h 130 J av, Coronado.
Jenney Jane, r 1319, 5th.
Jenney Ralph E, atty 121 Bway rm 614, r 2229, 2d.
Jenney Royal H (Calphornia), h 2229, 2d.
Jennings A R, h 2102 G.
Jennings Bessie E (wid F J), h 1042, 8th.
Jennings Beverly Mrs, h 1640 Bway.
Jennings Brida Mrs, h 2029 Union.
Jennings Edna, telep opr Sou Title Guaranty Co, r 4096 Arizona.
Jennings Edwd J (Nellie B), dep assessor, h 4061 Ingalls.
Jennings Edwd R (Edna), lab Benson Lmbr Co, r 4096 Arizona.
Jennings Ernest C (Louella), foremn W C Hunt, h 1921 Edgemont.
Jennings Frank S (Inez E), office 121 Bway rm 430, h 1036 Bay ft of Talbot, Pt Loma.
Jennings G Grover (Sima), checker, h 4169 Alabama.
Jennings Hubert F (Lydia), h 236, 27th.
Jennings Jas T (Nellie), gro 701, 16th, h 1503 Dale.
Jennings Joe B, student, r 1921 Edgemont.
Jennings John, porter U S Grant Hotel, r 733 G.
Jennings Lacey D (Jermaine), Justice of the Peace S D Township No 1, h 3941 Albatross.
Jennings Mary C, tchr Garfield Sch, r 4061 Ingalls.
Jennings M Croston (wid G H), nurse, h 3172 Bay av.
JENNINGS PAUL R (Ruth E), Asst Cashr Sou Trust & Commerce Bank, h 1004 Rosecrans, Pt Loma.
Jennings Robt L (Elizabeth T), elect appliances 931 Bway, h 3034 Ivy.
Jennings R L, aud, r 1161, 5th.
Jennings Siama, waiter Palm Cafeteria, r 605, 13th.
Jennings Vivian V, slsmn Sun Drug Co, r 1640 Bway.
Jennings W C, h 2026 Kearney av.
Jennison John E (Ellen M), phys 520 E rm 1000, h 3774, 5th.
Jenny John F (Rosa), engrav McDonald & Potter, h 3924 Vermont.
Jennye Nelson, telep opr Pac Tel & Tel Co, r 2092 Main.
Jensen Alvina, h 1800, 3d.

ÆTNA
Life, Accident, Etc.
G.et
A.etna-ized
BY
GIST
INSURANCE
SERVICE
GILMAN A. GIST
202 Owl Bldg.
MAIN 188

Do Your Banking in National City
Peoples National Bank
A Good Bank in a Good Town

O. K. CHITWOOD
EXCLUSIVE
BUICK AND MARMON REPAIRING
1130-1140 Columbia Street
TEL. MAIN 362


HOTEL CHURCHILL
AMERICAN AND EUROPEAN
NINTH AND C STREETS
ALL OUTSIDE ROOMS
ABSOLUTELY FIREPROOF
GEORGE L MAYNE, MANAGER

Jensen Amy T Mrs, tchr La Jolla Sch, r 1345 Torrey rd, La Jolla.
Jensen Anton C (Jette), filtermn S D Cons G & E Co, h 2565 L.
Jensen Arthur A, slsmn Dixie Lumber & Supply Co, r 3783 Grim av.
Jensen Arthur W, slsmn Chamberlin Ins Agcy, r 124 Bway.
Jensen August N (Minnie M), cabtmkr, h 4564 Utah.
Jensen Birger J, emp Benson Lmbr Co, r 2555 Brant.
Jensen Chas R, clk, r 1157, 10th.
Jensen Einar R, slsmn, r 2611 Logan av.
Jensen Eloise, pkr Izer Davis Co, r 2986 Main.
Jensen Elvina M, steno S D Cons G & E Co, r 1800, 3d.
Jensen Erhardt (Hazel M), mach Rockwell Field, h 1651 Puterbaugh.
Jensen Fred S(Ella), gas mkr S D Cons G & E Co, h 2845 Clay av.
Jensen Fredk, lab, r 2986 Main.
Jensen Grace E, pkr Izer Davis Co, r 2986 Main.
Jensen Hans (Eleonora), mech, h 1734 Imperial av.
Jensen Hans P, h 131 W Fir.
Jensen Harold L (Winifred), Lieut Commander Med Corps U S N, h 3430 Juniper.
Jensen Henry W, pressmn Frye & Smith, r 1861, 3d.
Jensen Jens, tailor G T Vernon, h 2611 Logan av.
Jensen Jens M (Christine), meat ctr, r 2574 Imperial av.
Jensen John, emp P M Dairy Co.
Jensen John F (Hanna), slsmn Western Leather Supply Co, h 2104 Franklin av.
Jensen Jos M, mach, r 336 W Upas.
Jensen Karna, slswmn, r 2565 L.
Jensen Lawrence (Maria), h San Diego Yacht Club wharf ft 28th.
Jensen Lillian, cashr Holzwasser, r 1993 Harrison av.
Jensen Lillie M (wid Thos), r 1070, 21st.
Jensen Louise R, clk S D Cons G & E Co, r 1070, 21st.
Jensen Marie, tchr Logan School, r 2611 Logan av.
Jensen Mertie Mrs, h 1993 Harrison av.
Jensen Merwin, student, r 4473, 43d.
Jensen N C (Lillian), cond S D Elec Ry, h 4473, 43d.
Jensen Ogie (Carrie), cond S D Elec Ry, h 4656 Park blvd.
Jensen Oscar T, asst teller Sou Trust & Commerce Bank, h 1112 Churchill pl, Coronado.
Jensen Otto (Helen), h 148 W Cedar.
Jensen Paul, elect opr United Dredging Co, r 4548 Georgia.
Jensen Paul, lab, r 1853 Logan av.
Jensen Petra, r 2565 L.
Jensen Roy W (Viola T), h 2611 Logan av.
Jensen Ruth, r 1993 Harrison av.
Jensen Sophus M (Martha), pressmn G E Hart, r 4055 Iowa.
Jensen Walter E, surveyor, r 336 W Upas.
Jensen Wm, lab, r 1853 Logan av.
Jepsen Hans A (Augusta V), (Jepsen & Jepsen), h 2975 Clay av.
Jepsen Hans P (Jepsen & Jepsen), r 2975 Clay av.
Jepsen & Jepsen (H A and H P), whol butter and eggs 748 F.
Jepson Jos, r 1135, 3d.
Jerabek Chauncy I (Hulda), lab City Park Dept, h 3341 Grim av.
Jerabek Henrietta M (wid Frank), r 2665 C.
Jerabek Stephen D(Josephine) (The Electric Laboratory), h 3771 Swift av, E S D.
Jere Jos, emp Benson Lmbr Co, r 2936 N.
Jermey Geo A, r 1135, 3d.
Jernigan Jack L (Ora), truck driver W P Fuller & Co, h 3059 Newton.
Jernigan Violet V Mrs, r 742 Market.
Jerome Albt, pantrymn Palace Cafe, r 1206, 5th.
Jerome A C, h 1234, 14th.

PHONE
Office, Main 17
Res. Hil. 2295-J
For Bargains in City and Country
REAL ESTATE
Also Imperial Valley Land
Exchanges a Specialty
YOU WANT TO SEE
THE ONLY
FRANK E. JONES
1015 7th St.

Palomar Garage
R. W. TERRETT
Proprietor
Repairing
Vulcanizing
Storage
Battery
Charging
Auto
Washing
and
Polishing
2420 FOURTH
TELEPHONE
Main 1533

INSURANCE
BONDS
NELSON L. COLEMAN
MORTGAGE
LOANS
410 B STREET
TEL. MAIN 999

New York
San Francisco
Seattle
Portland

BLYTH-WITTER & CO.
Government, Municipal and Corporation Bonds
624 FIRST NATIONAL BANK BLDG. MAIN 384

Los Angeles
Pasadena
Oakland
Hollywood

Jerome S Amanda (wid Moses), r 4232 St James pl.
Jersey Chester C, Lieut Commander U S C, r Universtiy Club.
Jeruw Menna (wid Henry), h 821 Dewey.
Jervis Richd B, h 2232 I.
Jespersen Henry, clo clnr 1216 India.
Jessee Geo M (Sallie W), phys 3894 Conklin av, E S D.
Jessee Hal, clk Home Supply Co, r 3894 Conklin av, E S D.
Jessen Annie, h 3150 Logan av.
Jessop Alonzo de (Helen) (J Jessop & Sons), r Coronado.
Jessop Armand J (Elsie) (J Jessop & Sons), r Coronado.
Jessop Geo C (J Jessop & Sons), r Coronado.
Jessop Jos E (J Jessop & Sons), r Coronado.
JESSOP J & SONS (Joseph, Armand J, Alonzo de, Richard, Geo C and Jos E), Jewelers and Opticians 952, 5th.
Jessop Richd (Kath W) (J Jessop & Sons), r 4308 Sierra Vista.
Jessup John J (Pauline), chf mach S D Cons G & E Co, h 1349, 4th.
Jessup Louise, r 2408 Commonwealth av.
Jessup Pauline Mrs, solr, r 1349, 4th.
Jeter Jas F (Anna H), lieut U S N, h 855, 23d.
Jett Justice J, egg candler Poultry Producers of S D, r 3468 Valle av.
Jett S Jefferson (Cora A), clk, h 3468 Valle av.
Jewell Edwd W, slsmn Acheson & Casebeer, r 325 S 36th.
Jewell E Walter, auto supt Spreckels Theatre, r 1036, 3d.
Jewell Fred (Margt A), h 3628, 5th.
Jewell Geo A (Bertha), tmstr Russ Lmbr & Mill Co, h 1139 Front.
Jewell Harold E, bkpr Sou Trust & Commerce Bank, r 1861, 3d.
Jewell Ida E (wid W L), h 3722 Stockton av, E S D.
Jewell Margt A Mrs, r 3628, 5th.
Jewell Sabra A (wid Elias), h 325 S 36th.
Jewell Walter (Harriet M), h 3740, 5th.
Jewett Chas C (Elena), gen agt L A & Salt Lake R R, r 2927, 4th.
Jewett Henry K (Wilhelmina), carrier P O, r R D 3, Box 97-J.
Jewett John Y (Annie W), testing eng City Operating Dept, h 3935, 10th
Jewett Leu L, slsmn Richd Ramey, r 319 Plaza.
Jewett Scoville (Grace), h 4154 Lark.
Jewett Wm R (Gladys), r 218, 29th.
Jewish Community Center Building 1520, 2d.
Jim Lee, lndy 315, 6th.
Jiminez Christina Mrs, h 928 Evans.
Jiminez Josie G (Josephine), motrmn S D Elec Ry, h 2736 Boston av.
Jiminez Manuel, student, r 2736 Boston av.
Job Alex (Mina), rancher, h Vista nw cor Urban.
Job Chas E, carp U S Navy Wks Office, h 2827 A.
Job Roy (Edna), h 2829 A.
Jobe Benj A, ydmn Standard Oil Co, r 2238 Harrison.
Jobe Elmer A (Laura), carp, h 2238 Harrison av.
Jobe Howard M, lab, r 2238 Harrison av.
Jobe R L (Mary), motrmn S D Elec Ry, r 217, 19th.
Jobes Benj F (Junie), purser, h 3545 National av.
Jobes Esther M, clk Hamilton's, r 4522 Long Branch av, Ocean Beach.
Jobes Jos W (Carrie M), carp, h 4522 Long Branch av, Ocean Beach.
Jobes Melvine, r County Hospital.
Jobes Nancy I, slswmn S H Kress & Co, r 4522 Long Branch av, Ocean Beach.
Jobs Annie L (wid Thos A), r 1214 Meade av.
Jockel Caroline (wid H J), r 3168 J.
Joerndt Milton M, slsmn Lewis Shoe Co, r 3778 Ray.
John 3-16 Bible School The, Walter Rittenhouse pres and treas, 509 12th
John Harry K, gen agt Harbor Drilling & Producing Co, h 61, 25th.
John Helen, clk Heller's Gro, r 2821 L.

WM. KONRAD HARDWARE Co.
BUILDERS' HARDWARE
GLASS
PAINTS
ROOFING
HAY & GRAIN
SEEDS
FUEL
FEED
4177 UNIVERSITY AVE.
East San Diego
HILLCREST 2584

HUNECK'S
FURS
MASONIC TEMPLE
1401 Fifth
Tel. 656

PIANOS
VICTROLAS
SOUTHERN CALIFORNIA MUSIC COMPANY
630 C STREET
SAXOPHONES
SHEET MUSIC

HUNTER, DULIN & COMPANY
GOVERNMENT, MUNICIPAL AND CORPORATION BONDS
Fourth Floor First National Bank Building Telephone, Main 5586
LOS ANGELES SAN FRANCISCO SAN DIEGO PASADENA OAKLAND

Johns Alice Mrs, r 2014 Earl.
Johns Alice M Mrs, drsmkr 964, 5th rm 429, r Coronado.
Johns Allen W (Johns & Midgley), r 919, 4th.
Johns Arthur, student, r 2604 Newton av.
Johns A Gladys, steno Sout Title Guaranty Co, r 245 W Washington.
Johns Edith, waiter C R Young.
Johns Edwd C (Effie C), boatmn, h 2604 Newton av.
Johns Edwd C jr, pipeftr, r 2604 Newton av.
Johns Elizabeth E Mrs, r 2411 J.
Johns Eileen, student nurse St Joseph's Hospital, r 245 W Washington.
Johns Harry K (Rosie A), oilmn, h 61, 25th.
Johns Helen, clk Heller's Inc, r 2821 L.
Johns John A, lab City Operating Dept, h 2821 L.
Johns John C, boatmn, r Barstow Hotel.
Johns-Manville H W & Co, rep Wm F Steigerwald jr roofers, 121 Bway rm 551.
Johns Nicholas, mach hlpr Campbell Machine Co, r 2625 Newton av.
JOHN'S RESTAURANT (John Sgobassi) 1118, 4th, Tel 241.
Johns Roberta M, student nurse St Joseph's Hospital, r 245 W Washington.
Johns Saml (Margt), real est 245 W Washington.
Johns Stephen T, clk Simon Levi Co, r 2014 Earl.
Johns Thelma E, r 1240, 2d av, National City.
Johns & Midgley (A W Johns, Frank Midgeley), real est 861, 6th rm 223
Johnson Achalas C, h 4132 Kansas.
Johnson Alfd A, r 1362, 3d.
Johnson Alfd T (Emma E), atty, h 3830 Superior.
Johnson Alfd T (Barbara C), sec-treas Monarch Drug Co, h 1997 Alameda.
Johnson Alice B (wid Laurel), h 1864 Sunset blvd.
Johnson Alice E (wid Henry), h 4963 Narragansett av, Ocean Beach.
Johnson Alice E Mrs, nurse and bkpr Erling Rohde, r 7754 Ivanhoe av, La Jolla.
Johnson Alta R, bkpr Bowen & Ettelson, r Chollas Valley, R D 3.
Johnson Amanda J (wid T J), h 1268, 13th.
JOHNSON AMASA P JR (Julia M), Pres Southern Title Guaranty Co, h 2470 C.
Johnson Amy, dom 3367 Albatross.
Johnson Andw, shipbldr, h 664, 12th.
Johnson Ann, cashr Rialto Theatre, r 1488 Swift av, E S D.
Johnson Anna, nurse Isolation Hospital.
Johnson Anna, r 341 W Robinson av.
Johnson Anna (wid Geo), h 4755, 38th.
Johnson Archie B (Augusta), tmstr City Park Dept, r Balboa Park.
Johnson Archie G, r 3270 Central av, E S D.
Johnson Arthur E (Edna M), auto opr, h 4035 Texas.
Johnson Arthur H (Marie B), mech, h 1547 Fern.
Johnson Aug (Hilda S), h 4154 Daley av, E S D.
Johnson Aug, yard mn Pac Wood & Coal Co, r 655, 6th.
Johnson Aug, tailor Frank Rozman, r 1320 Union.
Johnson Augustus K (Evelyn C), gen mgr Normandy Sea Food Co, h 2529, 2d.
Johnson A F, appr U S N Hosp.
Johnson A Jos (Cornelia G), h 4774, 40th.
Johnson A R, lab Savage Tire Co, h 1244, 9th.
Johnson Barney (Emma E), h 2911 Granada av.
Johnson Barney, dredger eng, r 1057 India.
Johnson Beatrice, student, r 3805 Beta.
Johnson Beatrice Mrs, h 1016, 13th.
Johnson Belle, maid U S Grant Hotel, r 563, 14th.

Johnson-Saum Company
FUNERAL DIRECTORS
LADY ASSISTANT
N. W. Cor. Fourth & Ash
TELEPHONES MAIN 158 651-04

Chapman's SHEET METAL WORKS
Any Job in Our Line, Large or Small, Will be Done in a Satisfactory Manner, Both as to Price and Workmanship
1415 Market Telephone MAIN 1866

WILLIAMS BROTHERS
AUTOMOTIVE ELECTRICIANS
1156 SECOND STREET
PHONE MAIN 21

Hobbs STORAGE BATTERY
DISTRIBUTORS
HOBBS BATTERIES
BATTERIES RENTED, CHARGED AND REPAIRED

WASHING MACHINES
SEWING MACHINES
VACUUM CLEANERS
IRONING MACHINES

ELECTRICAL CONTRACTORS
LIGHTING FIXTURES
MOTORS, MOTOR REPAIRING
MAZDA LAMPS
TELEPHONE, MAIN 4730

Southern Electrical Co
3rd and E
7th and Broadway
Main 4730

Johnson Belle Mrs, maid City Operating Dept, r 1624 Kurtz.
Johnson Berger, gro 3185 National av.
Johnson Bernice C, steno Hotel Waldorf, r 4045 Cabrillo av, E S D.
Johnson Bert, patrolman Police Dept, r 3051 Juniper.
Johnson Bertha Mrs, h 2927 Newton av.
Johnson Bertha S Mrs, dep county clerk, r 168, 12th.
Johnson Beth E, cor sec San Diego Teachers Assn, r 2455, 2d.
Johnson Betty, steno Y M C A, r 1723, 4th.
Johnson Blaine G (Mina R), rancher, r 4089 Albatross.
Johnson Bonnie, demonstrator, r 730, 7th.
Johnson Burt (Emma), porter W R Pueschel, h 23, 20th.
Johnson B Howard (Ada), tire bldr Savage Tire Co, h rear 4270 Wabash.
JOHNSON CARL ALEX (Elizabeth D), Attorney at Law 508 Watts Bldg 520 E, Tel Main 904, h 2504 A, Tel Main 1387.
Johnson Carl A (Eva), clk Army Surplus Property Store, h 3780 Center.
Johnson Carl E (Regenia), carp, h 4204 Boundary.
Johnson Carl E, student, r 4140 Monroe av.
Johnson Carl J (Selma), janitor, h 3674 Central av, E S D.
Johnson Carl O (Nannie), routemn, h 2252 Harrison av.
Johnson Caroline, r 480 Elm.
Johnson Cath (wid W W), h 3835 California.
Johnson Celia, maid 3037 Martin av.
Johnson Chas, h 3276 National av.
Johnson Chas, rancher, h 809, 10th.
Johnson Chas A, r 1247 Columbia.
Johnson Chas D (Louise), lab Rockwell Field, h 2315 Ebers, Ocean Beach.
Johnson Chas E, h 3620 Utah.
Johnson Chas E (Marie), carp, h 812, 30th.
Johnson Chas E (Flossie), pressmn Watson-Jones Inc, h 2054 State.
Johnson Chas H (Effie J) (Life Time Furn & Rug Co), h 3300, 1st.
Johnson Chas H jr (Lillian) (Life Time Furn & Rug Co), h 4460 Ohio.
Johnson Chas K, clk Hartwell Elec Co, r National City.
Johnson Chas K (Nora E) (C K Johnson & Son), h 4628 Florida.
Johnson Chas R, gro 4139, 32d.
Johnson Chas S, hlpr U S Grant Hotel, r 1427 Market.
Johnson Chas T (Lois E), slsmn Powell Motor Car Co, h 4267 Trias, NSD
Johnson Chauncey, lab, h 2742 Boston av.
Johnson Chris (Susie A), h 2634 C.
JOHNSON CIGAR CO, Geo F Boehrig Prop, Whol Dept and Billiards 915, 4th. Retail stores 927, 4th, 740, 5th, 243 Bway.
Johnson Clara (wid Claus), h 2667 Imperial av.
Johnson Clara J, typist Rockwell Field, r 3805 Beta.
Johnson Clara M, choc dipper Bishop & Co, r 3551 Arnold.
Johnson Clyde A, h 2449 Imperial av.
Johnson Cora, tchr, r 2927 Newton av.
Johnson Cora M, sec American Red Cross, h 341 W Robinson av.
Johnson Cornelia A, student, r 2504 A.
Johnson C F ,motrmn S D Elec Ry, r 707, 17th.
Johnson C K & Son (C K and J H), real est, 730 E.
Johnson David, r Golden West Hotel.
Johnson David (Emily), h 4188 Swift av, E S D.
Johnson Dorothy, clk, r 1319, 18th.
Johnson Earl G (Nellie M), barber Gilmore & Peiper, h 1550, 6th.
JOHNSON EDITH G (wid G G), Prop New Palace Hotel, h 480 Elm.
Johnson Edna, lndrs Elec Lndy Co, r 1127, 13th.
Johnson Edwd (May), pres Western Jockey Club, h 901, 10th.
Johnson Edwd Rev (Ida), h 4039 Georgia.
Johnson Edwd, student, r 3805 Beta.
Johnson Edwd, washer Coast In Garage, h 126, 28th.

Chas. N. Woodworth
REAL ESTATE
LOANS
Insurance
Ranches
Homes
932 Seventh
Main 1254



GOLDEN LION TAVERN AND GRILL
FOURTH & F
N. E. COR.
REAL FOOD FOR PARTICULAR PEOPLE
BERNARDINI and PROVOST, Props.

STEWART & CASS
INSURANCE—BONDS—REAL ESTATE
228 B Street
Phone, Main 1515


Sol Price INC.
HOME OF HART SCHAFFNER & MARX CLOTHES
HATS - SHIRTS - CAPS - GLOVES - EXCLUSIVE HABERDASHERY
Exclusive but Not Expensive - - 416 BROADWAY

Johnson Edwd C (Cornelia), h 3619 Albert.
Johnson Edwd G, tmstr, r 4110 Olive av, E S D.
Johnson E Herman (Clara M), floor lyr, h 3930 Normal.
Johnson Edwd T, glazier W P Fuller & Co, r 3619 Arctic.
Johnson Edwin (Ora C), asst sec Sou Title Guaranty Co, h 2811 B.
Johnson Edwin L (Loretta B), atty 1025, 4th rm 303, h 950 Cedar.
Johnson Eimar, slsmn Army Surplus Property Store, r 2141 Front.
Johnson Eliza (wid Peter), r 3830 Superior.
Johnson Ella M (wid Harry), h 4533 Florida.
Johnson Ellen V, nurse, r 2667 Imperial av.
Johnson Elmer J (Ruth), barber 3868, 5th, h 4019 Hawk.
Johnson Emil F (Hattie J), h 707, 17th.
Johnson Emilia, maid 518 Palm.
Johnson Emma (wid J R), h 940, 20th.
Johnson Erasmus W (Louise M), foremn Standard Iron Wks, h 2185 Harrison av.
Johnson Esther, clk, r 2927 Newton av.
Johnson Esther A, telep opr, r 3186 National av.
Johnson Esther M, r 2927 Newton av.
Johnson Eugena C (wid Chris), r 4650 Long Branch av, Ocean Beach.
Johnson Eugene O, airplane rigger Rockwell Field, r La Mesa.
Johnson Eva M, r 4095 Goldfinch.
Johnson Eva May, bkpr Hibner-Alexander Co, r 320 Fir.
Johnson Ezra F (Elizabeth), h 1529 State.
Johnson Ezra G (Louise L), gro 1266 Union.
Johnson E C, r 2534 K.
Johnson E Pearl, r 3830 Superior.
Johnson Florence Mrs, clk Pac Tel & Tel Co, r 1341, 10th.
Johnson Forrest C (Kath), mach, h 312 Cedar.
Johnson Frank B (Elta E), mgr Sunshine Apts, h 312 Cedar.
Johnson Fred, h 1532 State.
Johnson Fred, r 914 G.
Johnson Fred, auto opr, h San Diego Yacht Club wharf ft of 29th.
Johnson Fred E (Esthell), fishermn, h 1714 W Washington.
Johnson Fred L, r 4045 Pauly av, E S D.
Johnson Geo (Nancy), janitor Spreckels bldg, h 2970 N.
Johnson Geo H (Louise M), h 4984 Newport av, Ocean Beach.
Johnson Geo L, cigarmkr A Sensenbrenner Sons, h 1224 Front.
Johnson Geo N (Effie B), slsmn Pac Wood & Coal Co, h 4089 Albatross.
Johnson Geo T, sawyer Federal Box Co, r 328 G.
Johnson Geo W (Mattie), watchmn Savage Tire Co, h 2045 Woolman av.
Johnson Georgia, r 1641, 1st.
Johnson Gladys, r 480 Elm.
Johnson Glen W, rancher, r 4089 Albatross.
Johnson Grace L, nurse 2704 Landis.
Johnson Gus (Mabel), lab, h 636 S 33d.
Johnson Gust (Lena), h 3346 Conklin av, E S D.
Johnson Gustav V, clk Pac Co-operative League, r 1266, 10th.
Johnson Gustavus V, boat bldr 1905 Atlantic.
Johnson G G Mrs, prop New Palace Hotel, h 480 Elm.
Johnson Harley B, student, r 4140 Monroe av.
Johnson Harry A (Charlotte), carp, h 3359 Broadway.
Johnson Harry A (Belle), plumber, h 3523 Fairmount av, E S D.
Johnson Helena M, r 4755, 38th.
Johnson Henrietta B (wid A W), h 4546 North av.
Johnson Henry, r 1119, 28th.
Johnson Henry C (Marie), supt City Schools, h 3558, 6th.
Johnson Henry L, r 2215 Pine, N S D.
Johnson Henry M (Anna S), h 4221 Scott av, E S D.
Johnson Herbt C, elect Sou Elec Co, r 3905 Eagle.

Prudential Bond and Mortgage Co.
C. J. NOVOTNY
President & Counsel
Loans, Bonds
Mortgages
Securities
Invest Your Savings in Our Collateral Trust Bonds $100.00 Each There is No Better Security
Central Mortgage Building

Inter-National Wholesale Company
Wholesale Groceries
Teas, Coffee
Extracts, Spices
Candies
Crackers
Soda Fountain Supplies
Paper
Stationery
Small Hardware
Brooms
Brushes, Mops
Dusters
Paint, Oils
Varnishes
Fiber Glass
Sponges, Chamois
Dayton Fixtures
616-24 Market St.
615 6th St.
Automatic Phone 659-17

Shop Phone Main 2169
JOHNSON'S BOILER SHOP
Res. Phone Main 2554
REINHOLD JOHNSON, Prop
Boiler Repairing of All Kinds Promptly Attended To Boilers and Tanks Bought and Sold
125 E MARKET FLUE WELDING A SPECIALTY SAN DIEGO

V. WANKOWSKI & CO., INC.
V. WANKOWSKI GEORGE D. EASTON
INSURANCE—SURETY BONDS PHONE. MAIN 2029 341-2-3-4 SPRECKELS BLDG.

Johnson Herbt L (Marie), h 209, 29th.
Johnson House, fur rms 116 W Bway.
Johnson Howard B, vulc Caldwell & Rawson.
Johnson Howard H (Gladys C), h 1031 Hunter.
Johnson Hoy (Bonnie), cigars and tobacco 945, 4th, h 1200, 17th.
Johnson H D (Edith P), h 1981 Linwood.
Johnson Ingomar, carp, r 4455 Louisiana.
Johnson Ingomar M (Veiga), carp, h 4455 Louisiana.
Johnson Ira A (Anna M), lab S D Cons G & E Co, h 4647 Boundary.
Johnson Irene N, tchr Garfield School, r 1031, 22d.
Johnson Ivan V (Edith M), cap City Fire Dept Sta 8, h 125 W Dickinson.
Johnson Jas, r 3486 Ellison pl.
Johnson Jas, barber 417 I.
Johnson Jas A (Sarah), h 1031, 21st.
Johnson Jas E, r 2630 Front.
Johnson Jas F (Margt B), painter 752, 19th.
Johnson Jas H, r 4628 Florida.
Johnson Jas H (C K Johnson & Son), r 4628 Florida.
Johnson Jas L, janitor, h 534, 17th.
Johnson Jas W (Evelyn L), U S N, r 742 C.
Johnson Jane S Mrs, musician, r 120 Washington.
Johnson Janet, student, r 4045 Eagle.
Johnson Jay (Hirtha), psychic, h 817 B.
Johnson Jennie, r 2045 Woolman av.
Johnson Jens B (Manuela G), glazier, h 4711 Kansas.
Johnson Jerome C (Hattie), h 1682 Torrey rd, La Jolla.
Johnson Jerry (Evelyn), janitor B W Sinclair, h 3146 Ibsen, Loma Portal
Johnson Jessie Mrs, prop Van Dorne Hotel, h 520, 6th.
Johnson Jewel, multigraph opr Stoll's Multigraph Shop.
Johnson Joanna, r 3849 Conklin av, E S D.
Johnson Johanna Mrs, r 106 West B.
Johnson Johanna F (wid Olaf), h 2054 State.
Johnson John (Lena), carp, h Upper St, RD 3 Box 80.
Johnson John (Lillian E), rancher, h So Chollas Valley, RD 3.
Johnson John A, driver Bledsoe Co, h 4387 Maryland.
Johnson John A, shoe repr F A Gustafson, r Golden West Hotel.
Johnson John C, auto mech Jas Hunsicker, h 4626 El Cajon av, E S D.
Johnson John C (Tillie M), pres and mgr Home Supply Co, h 2231 Albatross.
Johnson John E (Augusta), h 4305 Eugene pl.
Johnson John E (Bertha), h 2927 Newton av.
Johnson John E (Mary A), h 3619 Arctic.
Johnson John E (Anna K), carp, h 4188 Swift av, E S D.
Johnson John W (Ella E), phys, h 3950 Delta.
Johnson Jos, r 32, 17th.
Johnson Jos (Leona), longshoremn, h 2157 Logan av.
JOHNSON JOS S PROF (Lotta K) (Palace Turkish Baths), r 3628 Charles Pt Loma, Tel 282-J.
Johnson Julia Mrs, r 2730 Newton av.
Johnson Julia E, tchr Sherman School, r 2470 C.
Johnson J E, auto body bldr Sanford Mfg Co.
Johnson J L, janitor Lowell School, r 534, 17th.
Johnson J R (Lydia) (Arcade Bowling & Billiard Room), r 1615, 3d.
Johnson Laura A, nurse, r 4533 Florida.
Johnson La Venia A, emp Savage Tire Co, r 2730 Newton av.
Johnson Lawrence M (Frances E), U S N, h 412 W Cedar.
Johnson Lawrence P (Anna B), lab, h 1144 S 30th.
Johnson Lee E (Martha), h 2185 Kearney av.
Johnson Leo G (Johnson & Courtney), h 1851 Abbott, Ocean Beach.
Johnson Leon L (Maggie M), eng City Fire Dept Sta 7, h 1032 Dewey.

Office Phone, 242-W
Res. Phone, 175-W
R. F. Zimmerman
Plumbing and Heating Contractor
7921 Girard Street
La Jolla California

DIAMONDS
WATCHES
High Grade
JEWELRY
TRAVELING GOODS
FIRE ARMS
MUSICAL INSTRUMENTS
WE BUY AND SELL
EDWARD SANDERS
748 FIFTH
TEL. 65618

Live and Dressed Poultry—Rabbits
Fresh Yard Eggs
GRAY'S POULTRY HOUSE
THE HOME OF MILK-FED POULTRY
521 AND 910 MARKET STREET

NORMAN E. MARTIN
PLUMBING CONTRACTOR
Service of Character is our Aim

4012-14 University Avenue
East San Diego, Cal.
Off. Tel. Hill. 1566-J Res. Hill. 3284-J
Established 1908

Johnson Lester C, tiremkr, r 731, 14th.
Johnson Lila A, steno, r 2316 India.
Johnson Lillie, r 1710 C.
Johnson Linzie (Carita), porter, r 755½, 8th.
Johnson Lottie E, h 330 Maple.
Johnson Louis D (Emma), blue printer Rodney Stokes Co, h 4045 Eagle.
JOHNSON LOUIS R (Bessie G), Pres and Mgr Rodney Stokes Co, h 3925 Hawk.
Johnson Louisa (wid J A), r 2886 Adams av.
Johnson Lucile, r 1811 Adams av.
Johnson L A, meat ctr C S Hardy.
Johnson L Austin, h 4096, 1st.
Johnson L Leslie (Maggie M), driver, r 1032 Dewey.
Johnson L P, lab City Operating Dept, r 1055, 20th.
Johnson Marchie B, r 4711 Kansas.
Johnson Margt Mrs, h 1220 India.
Johnson Marion L, shade mkr John Chanter Furn Co, h 731, 14th.
Johnson Martha (wid W H), r 301 S 39th.
Johnson Martha A (wid Jas), r 3720 Pauly av, E S D.
Johnson Martine (Teresa), levermn United Dredging Co, h 1370 Front.
Johnson Mary E Mrs, h 1127, 13th.
Johnson Mary E, lndywkr, r 3945 Franklin av.
Johnson Mary T (wid F M), h 3945 Franklin av.
Johnson Matthew, yardmn Russ Lmbr & Mill Co, r 532½, 13th.
Johnson Mattie, maid Hotel Oxford, r 808 S 31st.
Johnson Mead, lab, r 2730 Newton av.
Johnson Merle R (Mildred C), auto mech J B McIntyre, h 931, 19th.
Johnson Minnie G, r 4755, 38th.
Johnson Myrle, student, r 4140 Monroe av.
Johnson M B Mrs, prop Washington Hotel, h 423 F.
Johnson Nancy Mrs, h 1781 Linwood.
Johnson Nellie M Mrs, clk The Mode Cloak and Suit House ,r 1550, 6th.
Johnson Nels M (Thora), baker Bishop & Co, h 1952 Kearney av.
Johnson Norman C, electr, r 1266 Union.
Johnson Norman H, lab, r 2911 Granada av.
Johnson Nouie, with The Boston Store, r 940, 20th.
Johnson Ole G (Clara), janitor, h 3136 K.
Johnson Olga V, paper box mkr S D Paper Box Co, r 2054 State.
Johnson Olive M (wid Frank P), h 1723, 4th.
Johnson Oscar M, U S N, r 3186 National av.
Johnson Oscar W (Anna), motrmn S D Elec Ry, h 1504 Van Buren.
Johnson Osee E (Ethel M), h 4775 Cape May av, Ocean Beach.
Johnson Ove, h 4068 Iowa.
Johnson Paul, U S N, r 527, 9th.
Johnson Pearl, nurse Vauclain Home.
Johnson Pearl E, student, r 2911 Granada av.
JOHNSON PERLE M (Martha P) (Johnson-Saum Company), h 2630 Front.
Johnson Peter, h 3203 Madison av.
Johnson Peter C (Jennie E), h 2362 Julian av.
Johnson Peter L (Caroline M), pilot, h 1539 Front.
Johnson Peter S (Imburg), h 3335 Granada av.
Johnson Prince, r 522, 7th.
Johnson P L, h 619 S 30th.
Johnson P M Building 1023, 7th.
Johnson Ray A, clk Monarch Drug Co, r 1031, 21st.
Johnson Reed (Alta B), h 2412 A.
JOHNSON REINHOLD (Wilma), Prop Johnson's Boiler Shop, h 1641, 1st
Johnson Richd C, fishermn, r 2667 Imperial av.
Johnson Robt. emp Benson Lmbr Co, r 1760 Newton av.


EMMA EGBERT WILLIAMS
President

H E B R O N H O M E

FOR AGED PEOPLE
(Incorporated)
Undenominational
Established by
EMMA EGBERT WILLIAMS

26 Years experience in caring for aged people

1825 NEWTON AVE.

PHONE, MAIN 3869
SAN DIEGO, CAL.

GILL STORAGE BATTERY — NO SEPARATORS — LONGER LIFE
WALCOTT, BROOKS, CONWELL & COMPANY, INC.
AT DIAMOND GARAGE, 645 13TH ST. SAN DIEGO, CAL.
PHONE 1337

STORAGE GILL BATTERY

Property Managers and Rent Collectors

LOUIS C. MASTEN
Real Estate and Insurance
TIMKEN BUILDING

Johnson Robt, lab, r 536, 5th.
Johnson Robt A (Annetta), h 3846, 5th.
Johnson Robt G (Eva M), h 1324 Columbia.
Johnson Robt R (Jane S), musician, h 120 Washington.
Johnson Robt R (Lavina E), 2d hd gds 118 W Bway, r La Mesa.
Johnson Robt W, carp, r 3040 K.
Johnson Rosa L, atty 235 Bway rm 420, r 940, 20th.
Johnson Ruby Grey Mrs, tchr Lincoln School, r 2477 I.
Johnson Rudolph (Mary), U S N, h 4469 Kansas.
Johnson Rufus D, mgr Millinery Supply Co, r Maryland Hotel.
Johnson R Robt, watchmn Russ Lmbr & Mill Co, r 804, 3d.
Johnson Salina (wid J V), h 2215 Pine, N S D.
Johnson Saml E, lab Benson Lmbr Co, r 3805 Beta.
Johnson Saml J (Bessie), carp, h 3730 Reed av, E S D.
JOHNSON-SAUM COMPANY (P M Johnson, DeRoy Saum, E C Bangs), Undertakers, 4th nw cor Ash, Tels Main 158 and 651-04. (See left side lines and page 71.)
Johnson Selena, dom, r 1008, 32d.
Johnson Semon T (Elizabeth), agt Pac Steamship Co, h 1851 W Montecito Way.
Johnson Sever (Augusta), janitor First Natl Bank Bldg, h 951, 18th.
Johnson Solen W (Garnet R), mach, h 3333, 29th.
Johnson Solomon, r 3024 Greeley av.
Johnson Stella Mrs, h 1319, 18th.
Johnson Stella S Mrs, registrar S D Academy of Fine Arts, h 2331 Pine.
Johnson Stiles M, steno City Playgrounds Com, r 719, 11th.
Johnson Susan M (wid David), h 723, 8th.
Johnson Susie, r 527, 9th.
Johnson Swan D (Ida A), h 3430 Ray.
Johnson Theo C (Rogers Carriage Co), r 2362 Julian av.
Johnson Thos C, lab City Operating Dept, r 1520 J.
Johnson Thos E (Belle), bootblk 1142, 6th, r 1624 Kurtz.
Johnson Thos H (Anna), h 3186 National av.
Johnson Thos L, h 1920 Narragansett av, Ocean Beach.
Johnson Tillie Mrs, cash, r 2231 Albatross.
Johnson Vera, r 809, 10th.
Johnson Verne W (Elsie) (Life Time Furn & Rug Co), r 3300, 1st.
Johnson Vernon A, clk C S Hardy, r 731, 14th.
Johnson Victor, carp, h 1831a Front.
Johnson Viola Mrs, maid Holzwassers, r 543, 12th.
Johnson Walker G, h 3270 Central av, E S D.
Johnson Wallace, cash Home Supply Co, r 2231 Albatross.
Johnson Walter B (Marie R), real est 2094 Logan av.
Johnson Walter S (Hilah H), phys, h 4117 Georgia.
Johnson Wm, r 646 A.
Johnson Wm (Ora), h 1506 California.
Johnson Wm A, r 3486 Ellison pl.
Johnson Wm B (Bessie), h 5113 Cape May av, Ocean Beach.
Johnson Wm B (Lucretia P), carp, h 4140 Monroe av.
Johnson Wm C (Cora E), h 4190 Cerros 1 s of Orange av, E S D.
Johnson Wm E, r 1825 Sheridan av.
Johnson Wm F, (Eliza), h 3486 Ellison pl.
Johnson Wm J (Emma), U S A, h 1457 B.
JOHNSON WM TEMPLETON (Clara S) Architect Suite 502 Timken Bldg 861, 6th. Tel Main 1310, h 4520 Trias. Tel Hillcrest 3527.
Johnson & Courtney (Leo Johnson, Louise Courtney), rest 1851 Abbott, Ocean Beach.

IRWIN & CO.

HAY, GRAIN,
FLOUR,
MILL FEEDS,
POULTRY
FEEDS,
GRAIN BAGS
WOOL BAGS,
SACK
TWINE,
COAL

Main Office
FOURTH AND K
PHONES:
MAIN 440
663-01

NURSES' OUTFITTING CO.

FRANCES
NILSSON
NOECKER, R. N.
MANAGER

DOCTORS
DENTISTS
NURSES
MAIDS

COMPLETE
OUTFITS

AGENCY
WORLDS
STAR
KNIT
GOODS

1811 FIFTH
Phone 66130

W. E. KIER CONSTRUCTION CO.

813 First National Bank Building
GENERAL CONTRACTORS
San Diego, California
Telephone, Main 2427

Phone Main 4953 **H. A. CAMERON CO.** UNION BLDG.
THE OFFICE OF EFFICIENCY
WE WRITE ALL KINDS OF INSURANCE

BUTA CLEANERS
"We Know How"
WE STERILIZE EACH GARMENT CLEANED OR PRESSED
1417 University Ave.
Hillcrest 327
BUTA

P. M. DAIRY CO.
Manufacturers and Distributors of
Purity Dairy Products
COTTAGE CHEESE
ICE CREAM
BUTTER
CREAM
MILK KEFIR
12th & K Sts.
Phone, MAIN 3311
Butter and Egg Dept.-701 Fifth
MAIN 411

JOHNSON'S BOILER SHOP, Reinhold Johnson Prop, The Place for Reliable Work, Boiler Repairing Promptly attended to, Cutting and Welding, Boilers and Tanks, Machinery Bought and Sold, 125 Market, Shop Phone Main 2169. (See left bottom lines and page 22.)

Johnston Abner W (Annie M), h 3641 Indiana.
Johnston Addison B, r 1886 Kearney av.
Johnston Alex, business sec Y M C A, r 1556, 2d.
Johnston Andw L, clk Henry Weinberger, r 1054, 7th.
Johnston Annie M, h 3590, 5th.
Johnston A Ray (Maude), acct, h 4161 Normal.
Johnston Bert W (Hester E), h 3051 Juniper.
Johnston Bertha, waiter Burnap Grill, r 1341, 10th.
Johnston B M, bridge bldr, h 1968 Logan av.
Johnston Cecil C (Sue W), slsmn H A Berger, h 1815 Altura pl.
Johnston Chas F (Anna E), firemn City Fire Dept, h 2322 El Cajon av.
Johnston Charlotte M (wid F E), h 2719 C.
Johnston Clarence I, slsmn Standard Oil Co, r National City.
Johnston Edna E Mrs, gen mgr Fred Hartsook Inc, r 757, 11th.
Johnston Eleanor N, tchr Garfield School, r 3950, 5th.
Johnston Eliza L Mrs, r 1129, 13th.
Johnston Elliott D, ins solr Gordon, Goodwin & Co, r 2719 C.
Johnston Ethel I Mrs, h 531, 19th.
Johnston Geo W (Della R), furs rms 1054, 7th.
Johnston Harry, mech, r 4017 Oregon.
Johnston Harry S (Agnes H), plumber 1755 Kearney av.
Johnston Herbt L, driver Munger's Lndy, r 203 N 29th.
Johnston Ida F (wid Rev W L), h 3950, 5th.
Johnston Jas S (Ella M) (Alexander & Johnston), h 4840 Niagara av, Ocean Beach.
Johnston John A, cement wkr, h 2719 C.
Johnston John A (Grace A), slsmn S D Hdwe Co, h 2281 Soto, Ocean Beach.
Johnston John D (Annie), h 2451 Market.
Johnston John E, meat ctr Young's Market, r 3930 Normal.
Johnston John H, machmn S D Planing Mill, h 1940 Irving av.
Johnston John McA, custodian Court House, h 2204 National av.
Johnston John S, fabricwkr Rockwell Field, r 3636 National av.
Johnston Lee Roy, meat ctr, h 1129, 13th.
Johnston Lloyd E (Stella), meat ctr Young's Market, h 1340, 10th.
Johnston Lottie G, driver Chas S Hardy, h 1054, 7th.
Johnston Lucy K, tchr Lincoln School, r 3950, 5th.
Johnston Martha J Mrs, h 1232, 14th.
Johnston Mary E Mrs, slswmn Boadway Bros, r 3041 Imperial av.
Johnston Mary L (wid Wm), r 931, 21st.
Johnston Mary S, steno Sou Title Guaranty Co, r 1556, 2d.
Johnston Maurice W (Lillian E), electr, h 4676 Florida.
Johnston Mildred E, student, r 2204 National av.
Johnston Myra Mrs, h 417, 29th.
Johnston Ray L, U S N, r 226 B.
Johnston Wallace F (Eileen), bkpr Standard Oil Co, h 2143, 5th.
Johnston Wm, lab, r 1479 G.
Johnston Wm H (Ella L), h 3002 Columbia.
Johnston Wm W (Lona H), h 1371 C.
Johnstonbaugh Emery E, eng S D Cons G & E Co, h 4075 Ohio.
Johnstone Albt E (Cissie R), elec insp City Operating Dept, h 4260 Pleasure Lane.
Johnstone Edgar E (Addie), patrolmn Police Dept, h 2024 State.
JOHNSTONE JAMES S (Minnie C), Plumbing and Heating, Jobbing a Specialty 1415, 1st, Tel Main 777, h 1417 same.
Joiner Callie M, steno, r 4253 Storey av, E S D.

SEE | YOUNG & CHAMBERLAIN | FOR
1126-1136 FRONT STREET
PREST-O-LITE BATTERIES, CARBURETORS, MAGNETOS, ETC.
EVER-READY WELDING SERVICE, AUTOMOTIVE ELECTRICIANS, AND VULCANIZING

CHAS. R. McCORMICK LUMBER CO.
Wholesale and Retail Dealers PHONE MAIN 4991 OFFICE, YARDS, PLANING MILL AND WHARVES FOOT OF 24TH. ON BAY

Joiner D Webb (Bertie A), carp, h 4180 Conklin av, E S D.
Jolley Julia Mrs, h 3525 Fairmount av, E S D.
Jolliffee Jas E (Gertrude A), painter Reliable Decorative Co, h 4780, 35th
Jolls Ada, r 3113 Main.
Jolls Hugo P, plasr, r 3113 Main.
Jolly Margt (wid John), r 2232 I.
Jolly Mary, r County Hospital.
Jonas Clarence C, mot pict opr Cabrillo Theatre, r El Cajon.
Jonas Connie W (Anna), U S N, h 1816 Market.
Jondall Henry S (Belle), h Willow ne cor Las Pinos.
Jones Ada Mrs, r 3845, 3d.
Jones Ada M, tchr High School, r 3254, 3d.
Jones Agnes D Mrs, h 4745 Santa Cruz, Ocean Beach.
Jones Alabeda M (wid H B), h 624 Robinson av.
Jones Albt C (Adie), lab, h 1042 State.
Jones Albt E, r 729 E.
Jones Albt J (May V), real est 1007, 5th, rm 227, h 1419 Granada.
Jones Alex N (Mary A), apiarist 628, 32d.
Jones Alfd, r 1419 State.
Jones Alice (wid E B), r 2054 Garnet, Pacific Beach.
Jones Alice E Mrs, h 1033, 20th.
Jones Alice M, r 3254, 3d.
Jones Alice S, r 4532 Belmont av.
Jones Alva E (June E), millmn, h 3715 Florence.
Jones Anna B (wid T F), r 3746 Cherokee av, E S D.
Jones Arthur E, watchmkr Mrs Lena Rosenstein, r 1344 Front.
Jones Asa R (Frances), bkpr Adolph Levi & Son, h 650, 11th.
Jones A R, mech B W Sinclair r 2568 Imperial.
Jones Beatrice Mrs, r 315, 11th.
Jones Benj F (Mary), meat ctr C S Hardy, h 1131 G.
Jones Carl L, r 4090 Logan av.
Jones Carter S, compositor S D Sun, r 2156 Woolman av.
Jones Chas, r 1335 J.
Jones Chas A, cement fnshr F A Bode.
Jones Chas A (Jeanette M), landscape gard, h 3815, 6th.
Jones Chas H (Stella A), h 441 West G.
Jones Chas L (Edna), mach, h 2426 I.
Jones Chas L (Minnie), wood dlr, h 4090 Logan av.
Jones Chas R, sec Watson-Jones Inc, r 2409 J.
Jones Chas W, chf eng United Dredging Co, r 1423, 1st.
Jones Clara, r 1627, 8th.
Jones Clarence, porter Weggenman Booteries, r 329, 12th.
Jones Claude, carp, h 2603, National av.
Jones Clifford E, r 1037, 4th.
Jones Clifford S (Cath J), carp, h 3177 K.
Jones Clifton A (Jessie), recorder U S Naval Base Labor Board, h 3971 Goldfinch.
Jones Clifton R (Blanche), surveyor, h 3370 Menlo, E S D.
Jones Cora F, telep opr Pac Tel & Tel Co, r 4539, 38th.
Jones C Herbt (Leona), carrier P O, h 3761 Arnold.
Jones Danl, mach, r 2426 I.
Jones Danl W, r Lowry Ranch, La Jolla.
Jones Dora Mrs, r 4024 St James pl.
Jones Doris L, r 4745 Santa Cruz, Ocean Beach.
Jones Dorothy, student, r 1846 Ft Stockton dr.
Jones Earle A (Linnette), h 1427, 29th.
Jones Edith Mrs, matron Pac Tel & Tel Co, h 342, 20th.
Jones Edwd, janitor, h 2568 Imperial av.
Jones Edwd H (Leona P), mach, h 5050 Brighton av, Ocean Beach.


Charles Dodson
Fire Insurance
Notary Public
511 Granger Bldg.
PHONE MAIN 5212

Bon Ton Upholstery House
Established 1895
We Re-upholster All Styles of Furniture;
Make Over and Renovate Mattresses
Antique Furniture Restored
1825 TO 1837 FIFTH STREET
TEL. MAIN 662

TIP-TOP AND KLEEN MAID BREAD
MANUFACTURED BY SNOWFLAKE BAKING CO. 652-03 MAIN 47
SOLD BY ALL GROCERS

WASHING MACHINES
SEWING MACHINES
VACUUM CLEANERS
HEATING APPLIANCES
PORTABLE LAMPS
955 SIXTH STREET

Hartwell
ELECTRIC COMPANY

ELECTRICAL CONTRACTORS
LIGHTING FIXTURES
MOTORS, MOTOR REAIRING
MAZDA LAMPS
TELEPHONE, MAIN 318

JONES EDWD N COL (Florence M), Real Estate, Insurance, Notary Public 306 Granger Bldg, 964, 5th, Branch 3675, 7th, h 3675, 7th.
Jones Edwd R (Lorraine), lab Rockwell Field, h 2283 Kearney av.
Jones Edwd W (Bessie), foremn S D Cons G & E Co, h 1244, 16th.
Jones Eldred, student, r 2603 National av.
Jones Elias P (Emma N), h 2712 Granada av.
Jones Ella L, student, r 233 W Juniper.
Jones Ella P Mrs, housekpr, r 2252 K.
Jones Ellen (wid J W), r 2426 I.
Jones Elmer (Elmer), 2d hd furn 1450 Market.
Jones Elsie J, h 4146 Alabama.
Jones Emma B (wid T J), h 2466 G.
Jones Emma D (wid C M), fur rms 1217 Union.
Jones Emogene (wid F W), h rear 1237 Lincoln av.
Jones Enoch A (Mary A), inv 1023, 2d rm 501, h 2102 Bway.
Jones Esther, sec Dr J C E Nielsen, r 4121 Conklin av.
Jones Esther L, telep opr Pac Tel & Tel Co, r 2417 Imperial av.
Jones Ethel A, student, r 1025 Johnson.
Jones Ethel L, r 754, 14th.
Jones Eugene, floormn Maryland Garage, r 522, 7th.
Jones Evan E (Anna C), h 4619 Florida.
Jones Evellyn, clk Ingersoll Candy Co, r 1236, 11th.
Jones E E (Edith), mgr C B Reese, h 36, 21st.
Jones E M, h 1440, 6th.
Jones Florence N (wid Emanuel M), r 505, 13th.
JONES FRANK E—THE ONLY FRANK E JONES (Lucy M), Real Estate and Investments, Exchanges a Specialty, 1015, 7th, Tel Main 17, h 1846 Ft Stockton Drive. (See left side lines).
Jones Frank R, r County Hospital.
Jones Frank R (Bertha E), pressmn Monarch Printing & Paper Box Co, h 1627, 8th.
Jones Frank W (Ellen M), shtmtlwkr, h 4647 Florida.
Jones Fred L, slsmn Frank E Jones, r 1846 Ft Stockton dr.
JONES FREDK H (Viola M), Pres and Mgr Jones-Moore Paint House, h 2705 Columbia.
Jones F A, motrmn S D Elec Ry, r 720 S Evans.
Jones F W, tinner S D Cons G & E Co, r 4647 Florida.
Jones Geo, h 126 W Date.
Jones Geo M (Mamie), millmn Weldon & Glasson Planing Mill, h 2868 Franklin av.
Jones Griffith R, lab McCormick Lbr Co, r 1825 Newton av.
Jones Guy E (Elizabeth C), mgr S D Terminal Coast Truck Line, h 3209 Market.
Jones Harold M (Isabell) (Croft & Jones), h 115 S Evans.
Jones Harriet M, maid Hotel Cecil.
Jones Harriet S Mrs, r 1420, 2d.
Jones Harry (Edna E), bldg contr 422 W University av.
Jones Harry C (Maude J), eng S D Ice & Cold Storage Co, h 3746 Cherokee, E S D.
Jones Harry G (Elizabeth), h 1651, 10th.
Jones Harry L, r 212 West C.
Jones Hazel, student nurse, r 2022 Logan av.
Jones Helen L, telep opr Pac Tel & Tel Co, r 2417 Imperial av.
Jones Henry B (Climena), h 4040 Hillcrest dr.
Jones Henry G (Helen H), chf yeoman U S N Hosp, h 3940 Utah.
Jones Henry G (Ella), sec Arey-Jones Co, h 1305 Union.
JONES HENRY H (Ellen V D), General Manager San Diego Consolidated Gas & Electric Co, h 233 W Juniper.
Jones Hugh, student, r 2603 National av.
Jones Hugh R (Julia), ydmn Standard Oil Co, h 2022 Logan av.

MONARCH PRINTING & PAPER BOX COMPANY
Incorporated
PAPER BOX AND CARTON MANUFACTURERS
COMMERCIAL PRINTERS
313-319 FIFTH ST.
Main 3642

LINCOLN GARAGE
REPAIRING AND STORAGE
THIRTEENTH AND E STS.

THE PACIFIC MUTUAL LIFE INSURANCE COMPANY
Issues One Accident Policy Every Minute
ACT

NEAL & DEASY
NOW 625 E Street

CITIZENS SAVINGS BANK
SIXTH STREET AT E
Pays 3% on Checking Accounts
4% on Savings

Jones H, h 941, 11th.
Jones H E, auto mech Hibner-Alexander Co, r 1212 Bway.
Jones Inez B Mrs, tailor Henry Wiegand, r 3419, 5th.
Jones Isaac (Amelia), h 2473 Market.
Jones Isabel, lndywkr Munger's Lndy, r 115 S Evans.
Jones Isabelle A, milliner, r 4090 Logan av.
Jones Jas, lab, r 536, 5th.
Jones Jas A, cigars 237 F, h 124 West F.
Jones Jas B, porter S R McGirk, r 536, 5th.
Jones Jason, h 3548 Menlo av, E S D.
Jones Jesse D (Mattie L), lab, h 3706 Van Dyke av, E S D.
Jones Jesse T, h 3254, 3d.
Jones John, emp Lillibridge Cafe, r 235 Market.
Jones John (Mary L), h 4121 Conklin av, E S D.
Jones John A (Martha M), piano tuner Piano Exchange, h 4370 Central av, E S D.
Jones John D (Elizabeth J), h 552, 21st.
Jones John G, slsmn Army Surplus Property Store, r 1352 Columbia.
Jones John H (Grace R), prop Sunset Photo Studios, h 3849 Conklin av,
Jones John S (Annie M), clk, h 1352 Columbia.
Jones Josephine A (wid S P), h 506, 21st.
Jones Josiah F (Anna Belle), h 2104 Market.
Jones Julia (wid T L), h 3779, 29th.
Jones J Harry (Nettie), h 1141, 12th.
Jones Kenneth, clk P O, r 2022 Logan av.
Jones Lathan J (Martha M), h 4380 Valle Vista.
Jones Lee H Mrs, h 1665, 9th.
JONES LELAND D (Alice M), Dentist, Suite 801 Watts Bldg, 520 E, Tel Main 624, h 4024 St James Place, Tel Hillcrest 14.
Jones Lewis (Amy), h 4748, 34th.
Jones Lloyd H, r 3050 Works av.
Jones Lolia M (wid C C), fur rms 141 F.
Jones Loraine, r 621 Cedar.
Jones Louis D (Harriet M), watchmn McCormick Lbr Co, h 3065 Logan.
Jones Louisa Mrs, r 4663 Alabama.
Jones Lowell E, U S N, r 1033, 20th.
Jones Lucille, r 4539, 38th.
JONES L G DENTIST (Allie M), 323 First National Bank Bldg, 1007, 5th, Tel Main 509, h 3196 Hawthorn, Tel Main 3347.
Jones Mabelle A, with The Marston Co, r 3803 Arizona.
Jones Malcolm S, r 4745 Santa Cruz, Ocean Beach.
Jones Marie E, clk Ingersoll Candy Co, h 907 A.
Jones Marion A, r 441 West G.
Jones Mark V (Nellie), mach S D Elec Ry Co, h 2417 Imperial av.
Jones Mary A (wid T W), r 5134 El Cajon av, E S D.
Jones Mary C, sec American Red Cross, r 2473 Market.
Jones Mary J Mrs, h 1027, 23d.
Jones Mattie L, lndrs Kelley Lndy Co, r 4146 Alabama.
Jones Mattie M (wid H A), tchr, h 3803 Arizona.
Jones Maxie H, lab, r 4083 Wabash av, E S D.
Jones Mertie Mrs, fur rms 923 I.
JONES-MOORE PAINT HOUSE, F H Jones Pres and Mgr, Jas A Moore Sec-Treas, Wholesale and Retail Paints, Oils, etc, Roofing Material 1265-1271, 5th, Tel Main 462. (See right side lines and page 59).
Jones Morris (Elizabeth), janitor Cabrillo Coml Club, h 1528, 5th.
Jones M E, elec eng U S Navy Public Wks Office, r 3491 Florence.
Jones M Gertrude, tchr, r 3580 Utah.
Jones Nellie J Mrs, h 744, 11th.
Jones Newell J (Mabel), painter Naval Air Sta, h 1070, 20th.
Jones Olive M, tchr High School, r 3985 Alabama.

ROOFS
APPLIED
REPAIRED
PAINTED
Benton Roof Co.
250 Fifth St.
Main 4574
CONTRACTORS
Wholesale Jobbers
ROOFING
SOLD IN ROLLS

Rosenfeld's
Elite Button Company
Hemstitching
Picoting
Covered Buttons
Braiding
Embroidering
Pleating
Buttonholes
1058 Sixth St.
Phone Main 1796

CYLINDER GRINDING
WELDING AND BRAZING
1270 INDIA
HOFFMAN'S MACHINE SHOP
ESTABLISHED 1914
GENERAL MACHINE WORK
PHONE, MAIN 1785

The Worth Co.
KUPPENHEIMER
for GOOD CLOTHES

Jones Oliver L (Clara B), pipefitr, h 2247 Logan av.
Jones Oriel C (Jennie C), r 1270, 4th.
Jones Oscar R (Mary E), solr S D Steam Lndy, h 3802 Sisson av, E S D.
Jones Paul, vulc H F Bittaker, r 3849 Conklin av, E S D.
Jones Pauline, tchr Stockton School, r 1846 Ft Stockton dr.
Jones Pleasant W, lab, r 124 West F.
Jones Ralph W (Effie G), h 4424 Campus av.
Jones Raymond L (Rose), slsmn, h 4022, 1st.
Jones Richd A (Mary W), h 3734, 6th.
Jones Richd H, r 941, 13th.
Jones Robt (Henrietta), U S N, r 2032 Bway.
Jones Robt A (Nancy), auto opr Coml Truck Co, h 1229 Columbia.
Jones Robt C, h 754, 14th.
Jones Robt L (Margt), slsmn J F Patton, h 2305 University av.
Jones Roby C (Bertha K), eng Naval Air Sta, h 3025 Lincoln av.
Jones Rose Mrs, slswmn Reich & Lievre, r 4022, 1st.
Jones Roy V (Dora H) (San Diego Optical Co), h 3656, 31st.
Jones Ruby, tchr High School, r 1334, 7th.
Jones R Merideth (Millie A), h 1968, 1st.
Jones Sadie M (wid D F), h 1064, 20th.
Jones Sallie C (wid C J), h 2409 J.
JONES SAML H (Allice A), Cleaning, Pressing, Repairing and Dyeing, Laundry Agency 759, 8th, h 4321 Adams av.
Jones Sarah E (wid D R), h 4730, 42d.
Jones Sarah E, lndywkr S D Steam Lndy, r 621 Columbia.
Jones Siegel (Ruth), painter, h rear 2870 Newton av.
Jones Sigred, emp Bishop & Co, r 729 E.
Jones Stella Mrs, r 441 West G.
Jones Stuart, attndt Silver Spray Plunge, r 4745 Santa Cruz, Ocean Beach,
Jones Thadeus C (Carrie), h 110 Coast blvd, La Jolla.
Jones Thadeus C jr, r 110 Coast blvd, La Jolla.
Jones Theo F, eng S D Cons G & E Co, h 4638 Marlborough.
Jones Theodocia Mrs, drsmkr Mrs Kath Pomeroy, r 647, 12th.
Jones Thos, r 1806 J.
Jones Thos, clk Johnson Cigar Co, r 1427 Market.
Jones Thos M (Helen), slsmn Hazard-Gould Hdwe Co, h 4181 Jackdaw.
Jones T Leonard, slsmn Burrough's Adding Machine Co, r La Mesa.
Jones Virginia R (wid J J), h 7616 Draper, La Jolla.
Jones Volay A, r 628, 32d.
Jones Walter J (Minnie), h 2668 L.
Jones Walter M (Jeanette), foremn S D Cons G & E Co, h 2156 Woolman
Jones Wm, r 148 West E.
Jones Wm (Alice M), h 4540, 36th.
Jones Wm Bedford Rev (Henrietta), rector St James By-the-Sea Episcopal Church, h 7753 Draper, La Jolla.
Jones Wm H (Jennie L), h 621 Cedar.
Jones Wm L (Elsie D), foremn F B Naylor, h 2653 Columbia.
Jones Wm P, r 2424 Bway.
Jones Wm P (Anna S), h 3766 Sierra, E S D.
Jones Wm S (Jeanette), painter, h 930, 21st.
Jones W B, branch mgr C S Hardy, r La Mesa.
Jones Wisner R, prop Hotel Brighton, h 431 Market.
Jope Elmer D (Mae), h 527 Robinson av.
Jope Howard E (Weather's Motor Shop), r 527 Robinson av.
Jopling Howard S (Matie B), emp mgr Savage Tire Co, h 1256, 23d.
Jopling Matie B Mrs (Employment Specialists), r 1256, 23d.
Jordal Norman (Olive), h 7858 Alpha.
Jordan Agnes E, steno Pac Wood & Coal Co, r 646 Bway.
Jordan A Hugh (Kath L) (University Battery Station), h 4165½ Georgia
Jordan Edwd M (Nettie) blksmth, h 1031 Essex.

WHY WORRY?

Drawing $50 per week

HERBERT N.
NEALE
General Insurance
Accident and Health
Automobile
Burglary
Fire
Compensation
Liability
Plate Glass
Fidelity Bonds
Surety Bonds
GEN. AGT.
OCEAN ACCIDENT AND GUARANTEE CORP. LTD.
of London
All Casualty Losses Adjusted by This Office
443 SPRECKELS BLDG.

WHY WORRY?

Drawing $50 per week

GEORGE F. OTTO & SON
Florists and Nurserymen
NURSERY, 35TH AND NATIONAL AVE
PHONE, MAIN 7086
FLORAL DEPOT
Cor. SIXTH and B
PHONES
MAIN 759 651-02

INSURANCE—ALL KINDS
FINTZELBERG & STEINMETZ
926 SEVENTH STREET ESTABLISHED 1886 PHONE, MAIN 829

Jordan Franklin (Hazle C), auto mech Autocar Sales & Service Co of Cal, h 1338, 31st.
Jordan G Lee (Lena), clk Robt H Winn Co, h 4553 Texas.
Jordan Harold F (Alda G), h 4773, 36th.
Jordan Harry V (Helen S), (Jordan & Stone), slsmn Dundas-Martin Co, h 220 S Evans.
Jordan Henry (Mattie) (Ascot Stables), h 1342, 2d.
Jordan Henry E, ydmn Russ Lmbr & Mill Co, h 3776 Villa Terrace.
Jordan Howard V (Madeline), clk P M Dairy Co, h 2651 Logan av.
Jordan Jess J, h 1169, 22d.
Jordan Lucy E (wid C M), C S pract 121 Bway rm 307, h 1015 Hunter.
Jordan Margt O Mrs, h 856, 20th.
Jordan Marie K, steno Savage Tire Co, r 2310 F.
Jordan Sara E (wid F E), h 1665 Bacon, Ocean Beach.
Jordan Thos, student, r 1595 Linwood.
Jordan & Stone (H V Jordan, G L Stone), washing powders 964, 5th rm 316.
Jorgensen Christy C, painter, r 3205 L.
Jorgensen Englebreck N (Hansmine), chf gas mkr S D Cons G & E Co, h 3205 L.
Jorgensen Hans W (Cora), chf dftsmn City Operating Dept, h 1845 Julian
Jorgenson Al W, driver Sou Cal Baking Co, r 1990 Woolman av.
Jorgenson Hans C (Alice E), phys, h 3120 Homer, Loma Portal, Pt Loma
Jorgenson Robt, r 1825 Newton av.
Joris John (Mattie), clk, h 757, 11th.
Joris Martha E, seam Bledsoe Co, r 757, 11th.
Jorres Evelyn E, tchr Jefferson School, r 721 Pennsylvania.
Jorres Gustav W (Luna B), cashr Holzwasser's, h 721 Pennsylvania av.
Jorres Martha S, h 1732 Front.
Jorres Stella M, r 1732 Front.
Jose Chief, r County Hospital.
Joseph Elass (Julia), lab, h 344, 10th.
Joseph M, prop Hotel Martin, r 930, 7th.
Josephs Wallace (Bertha), h 650, 11th.
Joslin Elmer F (Euretta), h 950 Hornblend, Pacific Beach.
Joslin Mary L (wid J F), h 3845 Superba.
Joslyn C S, messmn U S N Hosp.
Josse Building, 515 Bway.
Josselyn C H, r 1335 J.
Josselyn Irma (wid Theron), r 3944 Alameda dr.
Jost Margt J (wid Jos), h 3952 Hamilton.
Joy Archie H (Blanche F), gasoline and oils 1044 Prospect, La Jolla, h 7202 Eads.
Joy Clarence S (Elizabeth F), h 7856 Fay av, La Jolla.
Joyce Atha Lane, r 2072, 3d.
Joyce Chas, bootblk 1056, 3d, r 562, 4th.
Joyce Chas M, gro 819 Columbia.
Joyce Ira (Opal), U S N, r 1355 Union.
Joyce Jas L, slsmn, r 1334, 1st.
Juarez Jose (Mercedes), lab, h 529 West A.
Jud Dominick (Annie), tailor Wm McCreesh, h 3050 Webster av.
Jud Edwin A, lab Greenwood Cemetery, r 3050 Webster av.
Judd Arthur D (Vara), elev opr Lyon Clothing Co, h 1843 Irving av.
Judd Bessie E, slswmn S H Kress & Co, r 768, 10th.
Judd Edith, compt opr Heller's Inc, r 1806 K.
Judd Ernest A (Irene), shtmtlwkr Market St Sheet Metal Wks, r 1843 Irving av.
Judd Ernest E, auto mech Central Garage, r 1620 Torrance.
Judd Frank W (Theresa), auto exp, h 3680 Beta.
Judd Fred J (Anna M), h 4146 Daley av, E S D.


B. ROSCOE SCHRYOCK
TEACHER OF
VOICE
Director of S. D. Opera Co.
Prepares Singers for public work in
OPERA and ORATORIO
624 B St.
Phone, Main 366
SAN DIEGO

Beacon Hill Nursery
Shade Trees
Shrubbery
Fruit Trees
Bedding Plants
Roses
Seeds, Soils
Fertilizers
Ferns
Hanging Baskets
1201 Broadway
Phone, Main 1124

EASY PAYMENTS
Eight Floors of Quality and Beauty in Furniture, Carpets, Rugs, Draperies, Office Equipment, Phonographs.
THE BLEDSOE COMPANY
FURNITURE
1101 SIXTH ST.
201 C STREET

William J. Kettner
GENERAL INSURANCE
Tel., Main 2183 334-335 SPRECKELS BUILDING

Judd Jos (Lena), h 768, 10th.
Judd Marie, h 2102 G.
Judd Otto E (Kate A), plumber C H Julian, h 1806 K.
Judd Rose B, clk, r 768, 10th.
Judd Sarah, cashr Holzwasser's, r 768, 10th.
Judd S Ray (Myrtle I), carp Brawner & Hunter, h 2962 Franklin av.
Judd Wm, eng, r 2452 Jefferson, N S D.
Judelowitz Jos (Lena), clo 339 F, h 768, 10th.
Judge Mary J, h rear 4035 Texas.
Judkins Anna E Mrs, prop The Albion fur rms, r 639 E.
Judkins Benjamin, lab, h 4194, 32d.
Judkins Frank J (Allenette), marine eng, h 2825 E.
Judkins John D (Anna E), bldg contr 639 E.
Judkins J E, pipe ftr hlpr Naval Air Sta, r 2825 E.
Judson Chas S (Katharine), office 1007, 5th rm 511, r Bostonia, Cal.
Judson Jane B, with The Marston Co, r 921 A av, Coronado.
Judy Isabella M (wid Oscar), h 237 Spruce.
Judy Nera M, senior clk City Civil Service Comm, r 237 Spruce.
Juel Einar (Fay), h 223, 24th.
Julian Archie H (Gertrude E), bkpr C H Julian, r 4783 Voltaire, Ocean Beach.
Julian Chas H (Jennie B), plumber 1228, 2d, h 4755 Voltaire, Ocean Beach.
Julian Consuella, steno, r 4755 Voltaire, Ocean Beach.
Julian Edmond M (Rachel M), levermn United Dredging Co, h 1040 Johnson av.
Julian Jas V (Frances M), tailor Melton the Tailor, h 4966 Coronado av, Ocean Beach.
Julian Marie Mrs, r 1127, 5th.
Julian Produce Co, E J Horton pres, L V Gorball sec, A L Frick treas, 401, 6th.
Julienne Mary F (wid J C), r 7635 Draper, La Jolla.
Jumel Tederia (Mecanico), h 2155 Newton av.
Jump Robt S (Louise), patrolmn Police Dept, r 1444 University av.
Jungk Wm F (Henrietta) (S D Art Glass Wks), h 110 West B.
Juniper Apartments, 210 Juniper and 2321, 2d.
Jupiter Abe (Jennie), tailor 245 W Market.
Juranits Adele M, bkpr Union Natl Bank, r 1231, 25th.
Juranits John (Anna), foremn Sou Cal Baking Co, h 1231, 25th.
Juranits Raymond J, clk Motor Hdwe & Equipment Co, r 1231, 25th.
Juras Bertha (wid Milan), h 1415 F.
Juresco Nathaniel H (Mildred), h 1134, 30th.
Jurgens Ethel G, r 4485 Park blvd.
Jurgens Fred (Ollie), barber R C Gross, h 3156 Newton av.
Jurgens Fred J (Ida), motrmn S D Elec Ry, h 4485 Park blvd.
Jurgens Harry J, mach, r 4485 Park blvd.
Jurgenson Earle A, hlpr F A Heilbron, r 230 W Cedar.
Jurjevich Andro, porter Palace Cafe, r 738 F.
Jurman Chas L (Clara M), prop, h 1047 University av.
Jurman Esther M, r 1047 University av.
Jurman Ruby M, bkpr, r 1047 University av.
Justice Bertha Mrs, seam Foreman & Clark, r 4139 Jackdaw.
Justice Chas H (Bertha), filtermn S D Cons G & E Co, h 4139 Jackdaw.
Justice Chas W (Alta I), tmstr City Operating Dept, h Chatsworth blvd nr Elliott, Loma Portal.
JUSTICE COURT S D Township No 1, L D Jennings Justice 1053 Front.
JUSTICE COURT, S D Township Dept 2, J Edward Keating Justice, Basement Court House.
Justice Earl R (Leta), clk Standard Oil Co, h 4139 Jackdaw.
Justice I L, r 415 C.

SUNSET ENGRAVING COMPANY
Commercial Artists and Engravers
9th Floor Timken Bldg.
MAIN 1517

Park Garage
24-Hours Service
TOW CAR
Official Garage Auto Club Sou. Calif.
1905 Fifth
Tel. Main 629

REAL ESTATE RENTALS
LILA A. FITZPATRICK
INSURANCE LOANS
1025 7th STREET TEL. MAIN 3374

Willard STORAGE BATTERY
916 UNION cor. E
J. Stanley LaSha IGNITION STATION
Willard STORAGE BATTERY
PHONE, 668-34

Justice Jas T (Carrie I), blksmth S D Elec Ry Co, h 4655 Coronado av, Ocean Beach.
Justice John O, window trmr Sun Drug Co, r 1627, 8th.
Justins Hippisley (Nellie), sec Aro Mfg Co, h 4616 W Pt Loma blvd, Ocean Beach.
Justus I L, mgr Ground Gripper Shoe Store, r 415 C.
Juvenal Alice (wid Josiah), h 829 E.
Juvenal Walter D, cabtmkr, r 829 E.
JUVENILE COURT, S M Marsh Judge, Herbt Sallee Probation Officer, Dept 1, Superior Court, Court House.

K

Kaasa Gilbert I (Edva), h 4141 Colonial av, E S D.
Kaatz Otilla Mrs, h 814, 8th.
Kaatz Otto, cigarmakr A Sensenbrenner Sons, r 729, 7th.
Kadota H Y, clk Central Produce Co, r 651, 7th.
Kaestner Christ (Mary), h 2864 Clay av.
Kaestner Ferdinand (Theresa), h 2844 Clay av.
Kaford Theo L (Clara), carp Rockwell Field, h 1364 Front.
Kahle Apartments 2543, B.
Kahle Gertrude Mrs, prop Adella Court Apts, r 2011 Front.
Kahle J Bernard, clk J F Kahle jr, r 2011 Front.
Kahle J Fred jr (Gertrude A), harness 733 E, h 2011 Front.
Kahle Mary (wid J F), h 1070, 21st.
Kahler Gertrude Mrs, r 1247 Columbia.
Kahlert A H, r 1612, 9th.
Kahlo Josephine (wid Henry), r 2438 Market.
Kahn Albt G, r 931 Boundary.
Kahn Henry (Rose), h 749, 10th.
Kahn Saml, r 2458, 5th.
Kahrs Clarence A (Motor Supply Station), r 2002 Irving av.
Kahrs Frank (Elsie), waiter Rudder's Cafe, h 533, 24th.
Kahrs Louis C (Ida) (Motor Supply Station), h 2002 Irving av.
Kaia Jas G, r 461, 5th.
Kaidel Apartments 907, 12th.
Kaidel John (Augusta), h 1167, 11th.
Kaidel Louise A, r 1167, 11th.
Kaigler Wm M, housemn Colonial Apartment Hotel.
Kaiser Anna E Mrs, prop Hotel Wayne, r 1262, 1st.
Kaiser Carlotta G (wid Joseph), h 3051, 2d.
Kaiser Chas F (Alice), barber Youngblood & Travis, h 4665 Oregon.
Kaiser Frank O (Anna E), carp, h 1262, 1st.
Kaiser Oliver V (Mabel G), dentist 1007, 5th rm 913, h 4298 Hermosa Way.
Kaiser Raymond S (Edna M), lieut U S N, h 4193 Texas.
Kalageorgevech Sam (Katie), lab, h 3254 J.
Kalak Saml, lab, h 3330 Central av, E S D.
Kalamski J D, waiter, r Golden West Hotel.
Kaland Carl C (Anna), clk Fred Kaland, h 328, 17th.
Kaland Fred (Hazel E), gro 302, 17th, h 1626 K.
KALBEN MAX (Helen M), Plumbing and Pipe Fitting, Repair Work a Specialty 660, 11th, Tel Main 5742, h 1144, 25th.
Kalch H, waiter Palace Cafe, r 904 C.
Kaldenbach Lester R (Josie), h 2480 L.
Kalemis Nick, r 1068, 11th.
Kalen Eric, cabt mkr Schiefer & Sons, r 1115, 3d.
Kaler Ernest V (Grace), meat ctr Clark & Wenz, h 1219 G.


FRANK FEGER BROS
SAN DIEGO'S LEADING MERCHANT TAILORS
243 WEST F
PHONE MAIN 1287
JOHN

LOUIS MASSIE WINN DOCTOR OF OPTOMETRY
EYES EXAMINED. GLASSES FITTED
TEL., MAIN 221 201 AND 212 WATTS BLDG. 520 E STREET

Greenwood Cemetery and Crematory

PHONE. MAIN 477 **40TH AND IMPERIAL AVE.**

Kaler Zina, r 4545 Edgeware rd.
Kaliner Frank (Rose), prop Hotel Savoy, h 225 C.
Kalish Maltay, tailor Milton The Tailor, r 4035 Eagle.
Kallam Jas L (Lillian), clk G B Irwin, h 3021 L.
Kallenberger Wm A (Mamie), mach Standard Iron Wks, h 4809, 38th.
Kallgren Edwd (Helene), tailor 508 University av, h 1209 Hendricks av.
Kalliris Geo (May) (Kalliris & Grombas) and confr 623 Bway, h 1006 F
Kalliris & Grombas (Geo Kalliris, Geo Grombas), confrs 927 Bway.
Kallright Edmund J (Virginia), civ eng, h 2442, 3d.
Kallusch Fred W, shoemkr 4132 University av, E S D.
Kalok Sam, lab S D Cons G & E Co, r 3330 Central av.
Kalosky Wm J, chiropodist 432 C rm 49.
Kalstrom Lewis, auto opr, r 1048 Bway.
Kalt Geo, buyer Holzwassers, r 716 Ash.
Kamelgarn David (Celia) (Pioneer Auto Radiator Shop), h 620, 19th.
Kamer John (Caroline), janitor, h 3984 Ohio.
Kamero Kamagiero, car clnr Santa Fe, r 1224 California.
Kammerer Martha S, r 4215, 30th.
Kammerer Wm F, lab, h 4215, 30th.
Kammeyer Eric M (Lorine), optometrist 1007, 5th rm 719-720, h 2240 4th.
Kammeyer Mary Mrs, h 2230 Albatross.
Kamp Cecelia, r 530, 24th.
Kamplain R D, appr U S N Hosp.
Kamratkie John M (Lucile), h 3407, 1st.
Kanagy Carrie E (wid W H), h 957, 20th.
Kanagy Jessie, steno First Natl Bank, r 957, 20th.
Kanagy Wesley H (Ella M), barber 1164, 3d, h 3979, 32d.
Kanavos Nicholas, clk John Mekas, r 1145, 19th.
Kandelin Albt (Emma G), h 2738 Upas.
Kandelin Edna A, slswmn Holzwassers, r 2738 Upas.
Kandelin Florenz E, r 2738 Upas.
Kandy Chester F (Dora M), bkpr, h 3003 Main.
Kane Chas A (Eva), supt Mount Hope Cemetery, h 2611 Logan av.
Kane Minnie J (wid J J), h rear 4332 Florida.
Kanedo Jos (Pauline), cook, h 1150, 18th.
Kanouse Carrol B (Josephine), mgr California Dental Supply Co, h 2222 Albatross.
Kantaros Geo, waiter Rigopoulos & Nichols, r 2129 National av.
Kaplan Herman J (Josephine), painter 2846, 4th.
Kaplan Jacob (Bessie), genl mdse 552, 5th, h 1045 E.
Kaplan Max (Rosa), supt Normandy Sea Food Co, h 1995 Newton av.
Kappner Fred W (Mabel A), patrolman Police Dept, h 4933 Coronado av, Ocean Beach.
Kapsas Dennis D (Marie), h 4191 Florida.
Karafotias Geo L (Marguerite), h 252, 18th.
Karbe Ferdinand (Anna), h 1642, 7th.
Karbe Ferdinand jr, mech B W Sinclair, r 1642, 7th.
Karcher Delia L (wid Chas), h 1224, 10th.
KARGEN S C, Sales Mgr Standard Mattress & Furniture Mfg Co, r 2938 Beech.
Karisa Apartments 4217 Park blvd.
Karle Christian J (B Jule), garage 534, 7th, h 1532 Cypress av.
Karman Leah (wid Alex), clk Whitney & Co, r 1966 Logan av.
Karn Henry, clo 302 F, r 749, 10th.
Karner Chas M (Angela), carp, h 1528, 33d.
Karner Jos C, vulc 635 Market, h 3530 J.
Karnes Lee (Charity), U S N, h 1119 Ft Stockton dr.
Karns Orval S (M Lillian), clk, h 4144 Alabama.
Karon Mary, h 3031 Ivy.

I. L. ENO

KODAKS

PHOTO SUPPLIES

PICTURE FRAMING

419 BROADWAY

PHONE MAIN 6877

PALACE TURKISH BATHS

SWEDISH MASSAGE

Electrical Treatments

Radio Therapeutic Lamp for Ladies and Gentlemen

OPEN DAY and NIGHT

Prices Reasonable

920 4th

Tel. Main 1404

More Value for Less Money

WHITING-MEAD COMMERCIAL CO. OF SAN DIEGO

Plumbing Material Paints, Pipe, Hardware, Roofing Paper, Electric Goods
Wall Board Sash and Doors, Wrecking Department

Office and Warehouse, First N. E. Cor G PHONE, MAIN 709 Wrecking and Lumber Yards 14th S. W Cor. K

W. F. LUDINGTON CO. GENERAL INSURANCE AND SURETY BONDS
234-235 SPRECKELS BLDG. MARINE INSURANCE

Karper John A (Minnie), piano finshr Thearle Music Co, h 1445 B.
Karraker Lydia J (wid Caleb), h 4078 Chamoune av, E S D.
Karras Thos, auto opr, r 1840 C.
Karrels Matt (Augusta), h 943, 17th.
Karrle Edith, telep opr Pac Tel & Tel Co, r 2767 E.
Karrle Fred, h 2767 E.
Karrle Roy, r 2767 E.
Karron Benj F (Annie), 2d hd gds 413 Market, h 463, 17th.
Karstens Amanda E, r Lemon Grove.
Karstens Fred W (Annie), carp, h 2642 Imperial av.
Karstens Herman W, r Lemon Grove.
Kas Adam, r 4621 Castellar, Ocean Beach.
Kas Adam jr (Rosie), h 4621 Castellar, Ocean Beach.
Kas Josephine, r 4621 Castellar, Ocean Beach.
Kase Geo J, r 831, 8th.
Kasis Jas (Georgia), bootblk, h 534, 10th.
Kasis Wm, bootblk 649, 5th, r 534, 10th.
Kastle Hall 631, 6th.
Kastner O A, h 2185 Woolman av.
Kastraman Jacob (Rosa), h 241, 17th.
Kastraman Nathan, r 241, 17th.
Kasza Anton (Johanna), barber 566, 5th, h 3827 Woolman av.
Kasza Johanna Mrs, drsmkr 3827 Woolman av.
Kata R, mgr The Chiyoda, r 552, 12th.
Katalino D (Anna), U S N, h 633, 10th.
Kates Harry F, carrier P O, r Beverly.
Katsumata K (Koma), gard, h 4047 Bay View ct.
Katzer Barbara (wid Anton), r 4094 Alabama.
Kauert Ida, slswmn S H Kress & Co, r 1335 A.
Kauert Rudolph (Ida A), pkr A Sensenbrenner Sons, h 1335 A.
Kauffman Chas (Edith), h 346, 19th.
Kauffman Edwd, meatctr C S Hardy, r 535 E.
Kauffman Eliza E (wid Chas), r 902, 19th.
Kauffman Elizabeth (wid Aug), r 1155, 11th.
Kauffman Emily, r 3936, 4th.
Kauffman F E (Nellie), h 3936, 4th.
Kauffmann Harriett (wid C J), r 4737 David pl.
Kauffmann Kath (wid Otto), r 205 L.
Kaufman Ed, r Maryland Hotel.
Kaufman Elizabeth Mrs, r 4077 Arizona.
Kaufman Eugene C, janitor Court House, r 831, 9th.
Kaufman Geo H, ball player, r 4077 Arizona.
Kaufmann A W, cook Vauclain Home.
Kaufmann A W Mrs, pantrywmn Vauclain Home.
Kaugh David (Irene), h 763, 11th.
Kaul Frieda M, clk Stephens & Co, r 2630 Logan av.
Kaul Herman R, h 4406 Mission dr.
Kaul Minnie (wid Chas), h 2630 Logan av.
Kaul Walter, messgr, r 2630 Logan av.
Kaulfus Bertha Mrs, drsmkr 7318 Girard, La Jolla.
Kautz Eva D (wid I A), h 1024 Pasco av.
Kautz Geo, h 7753 Draper, La Jolla.
Kavanagh Edwd (Cora), h 2831 Franklin av.
Kavanagh Howard R, clk Chas R McCormick Lbr Co, r 2831 Franklin.
Kavanagh Leslie, glazier Chas R McCormick Lbr Co, r 2831 Franklin av.
Kavanaugh B E, h 1450, 4th.
Kay Harry, florist, r 103 West F.
Kay Loxley C, slsmn United Cigar Stores Co, r 1432, 1st.
Kayekjian Manoog (Aznive), with The Marston Co, h 211 S 30th.
Kaylor Herbt, student, r 2701 National av.

ROWE'S SERVICE STATION
GASOLINE
OILS
GREASES
Complete Greasing Service Maintained
MAIN 888
FIRST & C

MAIN 939
WHITE'S
WALL PAPER AND PAINT STORE
707 SIXTH ST.

McCLURE & KELLY
SHEET METAL WORKS
J. H McCLURE
W M KELLY
RADIATOR, BODY AND FENDER WORK OUR SPECIALTY
1415-1417 MARKET
MAIN 1866

CONNER ADJUSTMENT BUREAU
G. E. CONNER
MANAGER
PHONE MAIN 2683
"WE GET THE MONEY"
611 TIMKEN BLDG.

Kaylor Jos N (Alda), foremn Chas R McCormick Lbr Co, h 2701 National av.
Kaylor Scott (Elizabeth), h 2772 National av.
Kayperz Gustave (Elizabeth M), carp, h 3057 Greeley av.
Kayreiss Cath, maid U S Grant Hotel.
Kays Chas W, cond S D Elec Ry, r 516 Dewey av.
Kays Ira L (Hattie B), hlpr S D Cons G & E Co, h 2137 Woolman av.
Kays Ruth G, telep opr U S Grant Hotel, r 2137 Woolman av.
Kayser Albt H (Nettie P), acct First Natl Bank, h 3635, 4th.
Kayser G Herman, r 1443 K.
Kazanjan Rupin H (Eva L), drugs 3371, 5th, h 3408, 6th.
Keagler Wm, housemn, h 7621 Draper, La Jolla.
Kean Peter H (California Institute of Occult Science), r 725 Bway.
Keane Patk, patrolman Police Dept, r 2448 Market.
Keane Richard (Minnie K), h 1246 Edgemont.
Kearney Apartments 2026 Kearney av.
Kearney Bertha M, pub steno 1027, 4th.
Kearney Jas A (Cora C), h 5206 Adams av.
Kearns John W (Clara A), emp C S Hardy, h 3370 Lemon Grove blvd.
Kearns Wm A, h 3737 Storey av, E S D.
Kearsarge Apts 526-528 Anderson pl.
Keasley John N (Junie A), bldg contr 32, 17th.
Keathly Hattie, maid U S Grant Hotel, r 229 F.
Keating Chas G (Mary J), h 1132 W Washington.
Keating J Edward (Margt C), Justice of the Peace S D Twp No 2, h 3834 Goldfinch.
Keating Patk, r Vauclain Home.
Keating Patk F (Annie J), hlpr Naval Air Sta, h 3940 Mississippi.
Keator Hattie Mrs, h 4070, 32d.
Keays Geo F (Maude B), pipe ftr Union Oil Co, h 605, 13th.
Keays Thos A (Dolores), patrolmn Police Dept, h 1210 S 30th.
Keckley Arthur E (Bertha), r 4773 Brighton av, Ocean Beach.
Keckley Elmer E (Lena), h 4773 Brighton av, Ocean Beach.
Keddy Andw F (Maud), auto opr Owl Taxi Co, h 1041 University av.
Keddy Francis, truck driver Maydole-Smith Prod Co, h 4318 Selma pl.
Keddy Jos (Sarah), janitor Pac Tel & Tel Co, h 4318 Selma pl.
Keech Mary L (wid J W), h 3333 Cabrillo, E S D.
Keefe Edwd O (Annie), dancing tchr, h 138 W Pennsylvania av.
Keefe Michl A (Kath), printer Evening Tribune, h 1232, 23d.
Keefe M C, h 1205, 12th.
Keefe Phil M (Elizabeth M), supt US Natl Bank bldg, h 1023, 2d rm 310.
Keefer Geo, h 2026 Kearney av.
Keegan John, r 634, 15th.
Keegan Lawrence T, phys and druggist 1805 Union.
Keelan Henry A, tire bldr Savage Tire Co, r 2605 Logan av.
Keeland Rex (Edna), meats 7830 Girard, La Jolla, r Pacific Beach.
Keeler Chris (Yohomir), lab, h 2957 Newton av.
Keeler Ezra, r 3918 Madison av.
Keeler Martin J (Sarah), h 4655 Randall, Pacific Beach.
Keeler Ralph B (Alice H), h 3570, 1st.
Keeler Russell (Ellen M), rancher, h So Chollas Valley, R D 3, Box 75-b.
Keeler Wm A (Jennie), mech Standard Oil Co, h 2639 National av.
Keeler Wm S (Frances), gro 3596 University av, E S D.
Keeley John M (Minnie W), lab, h 1721 L.
Keen Elizabeth M Mrs, r 4626 Alabama.
Keen Fredk F (Alice P B), fruit shipper, r 3681, 5th.
Keen Fredk P, rancher, r 3681, 5th.
Keen Iliff B (Irene) (East San Diego Oil Station), h 4751 Marlborough.
Keenan Mary E (wid C J), nurse, r 1057 Essex.
Keenan Raymond G (Grace S), auto opr, h 4028 Kansas.



STOLL'S
Multigraph Shop
AND
Advertising Bureau
PHONE 655-33
207 Watts Building
MULTIGRAPHING
ADDRESSING
TYPEWRITING
MAILING
MIMEOGRAPHING
MAILING LISTS
Public Stenographer
L. M. STOLL, MGR.

L'ANGELINO
The Angelino
Restaurant Francais
Phones
Main 6890
657-37
328 C Street

"An All Year 'Round Toy Store"
PASSMORE'S BIRD AND TOY STORE
Phone, Main 2158 Canaries, Parrots and Goldfish 1166 Sixth Street
Alexander Noland, Prop'r Toys and Sporting Goods Near B Street

Frank A. Salmons
"The Insurance and Bond Man"
Southern Title Bldg.
ON THE PLAZA
Phone Main 244
Writes All Forms of
Insurance

Keenan Wm, painter, r 3538, 30th.
Keene G T, h 3654 Idyllwild.
Keene Ira N (Sarah A), porter **S H PRICE INC**, r 3769 Wilson av, E S D.
Keene Rex, baker Bay City Bakery, r 729, 7th.
Keene Walter P (Kath), phys, h 3583, 6th.
Keeney Earl J, groundmn Pac Tel & Tel Co, r 1432, 1st.
Keeney Ellen, tchr Grant School, r 1631, 28th.
Keeney Emily Mrs, housekpr 2138 National av.
Keeney Esther A (wid T B), h 2822 University av.
Keeney Grover C (Mamie E), sec-treas and mgr San Diego Poultry Assn and Poultry Producers of S D, h 4519 Kensington dr.
Keeney Lotta E (wid G J), h 1631, 28th.
Keeney Ruth, tchr Florence Sch, r 1631, 28th.
Keensee Robt E, tmstr, r 2350 Irving.
Keensee Robt H (Sarah), h 2350 Irving av.
Keep Jack P (Orelie), slsmn United Cigar Stores Co, r 847, 11th.
Keeps Chas (Esta), lab, h 3380 Mentone, E S D.
Keeter Elizabeth, steno Employment Counselors, r 3378 Conklin av, ESD.
Keeter Jas C (Mary J), h 3378 Conklin av, E S D.
Keeter Onymous, student, r 3378 Conklin av, E S D.
Keeter Wesley E (Frances E), U S N, h 3470 National av.
Keever Dallas (Edna E), cigarmkr, h 4664 Texas.
Keever Raymond A, clk W C Fuller & Co, h 225, 28th.
Kefalas Demetry A (Gladys), waiter, h 1429, 2d.
Keffer Ella S (wid W B), h 3612 Granada av.
Kehl Anna E, bkpr Auto Elect Equipment Co, h 844, 21st.
Kehn Chester L, truck driver Hazard Gould & Co, r 2746 L.
Kehn Eva F (wid Jos), h 2746 L.
Kehn Violet, boxmkr S D Paper Box Co, r 2746 L.
Kehner Pauline Mrs, r 2681 I.
Kehoe Emma P (wid P P), h 4062, 1st.
Kehr Sabina, nurse, r 3553, 4th.
Kehr Thos A (Virginia), cook, h 1314 E.
Kehrer Ernest, gard, h 538 S 33d.
Kehrer John L, gard, h 538 S 33d.
Keighley Amos G (Margt E) (A G Keighley Co), h 3768, 7th.
Keighley A G Co (A G Keighley), whol grocers and confy 860 Union.
Keighley Esther, r 3768, 7th.
Keil Chester C (Rose), asst creditmn Standard Oil Co, h 102 W Grape.
Keiller Alex H, emp Benson Lmbr Co, h 1330 J.
Keiller Annie B, tchr Logan School, r 1330 J.
Keim Claude M (Louise), h 917 Beech.
Keirle Raymond A (Cath H), electr High School, h 3945 Cleveland av.
Keirnan Edwd T (Elizabeth), fur rms 1167 State, h rear 1223 same.
Keirnan Marguerita, student, r rear 1223 State.
Keirnan Mary, student, r rear 1223 State.
Keirnan Peter, student, r rear 1223 State.
Keiser Chas, lab City Park Dept.
Keissler Alfd, firemn, r 2642 K.
Keissler Elsie, bkpr, r 2642 K.
Keissler Eugene (Mary), acct, h 2642 K.
Keister Geo, r Vaulclain Home.
Keith Aylmer W, electr S D Cons G & E Co, h 2024 Irving av.
Keith Edwd P, clk First Natl Bank, h 3705, 30th.
Keith Geo B, slsmn V Wankowski & Co Inc, r 4431 University, E S D.
Keith Harold W, h 109 University av.
Keith Jas, pilot, h 2445 Albatross.
Keith Laura L (wid W A), r 3705, 30th.
Keith Lizzie E (wid A D), h 2024 Irving av.
Kelcourse Michl J (Cath), mach, h 2967 K

BARKER'S BAKERY

1220 UNIVERSITY AVE.
SAN DIEGO, CAL.
BUY BARKER'S BREAD
1220 University Ave.
Tel. Hillcrest 1412

STEWART C. KENDALL
General Insurance
309 First National Bank Bldg.
Telephone MAIN 2941

C. J. HENDRY CO. Ship Chandlers and Naval Stores
ENGINEERS' SUPPLIES
C ST., N. E. COR. INDIA
MAIN 1829

SAN DIEGO FARM & MORTGAGE COMPANY
617 E Street
Timken Building
PHONES:
MAIN 34 - MAIN 1841
FARM LANDS
INSURANCE
LOANS
POINT LOMA REALTY

SAN DIEGO MAP AND BLUE PRINT CO.
ROOM 31
919 4TH
Work Called For and Delivered
TEL
MAIN 952

NAT McDOWELL
Real Estate
No matter what you want, see us
Residences
Business Property
Ranches
Insurance
912 3rd St.
MAIN 4348

Keldson John J (Kate V), painter, h 4857 Niagara av, Ocean Beach.
Keleher Marguerite F, clk W U Tel Co, h 1800, 3d.
Kelishor Geo, h 1450, 4th.
Kelk Harry (Josephine), mech Rockwell Field, h 4169 Ingalls.
Kellam Floyd L, student, r 3021 L.
Kellam Geo O (Lettie), auto mech Oakland Six Co.
Kellam Jos L (Lillian H), clk, h 3021 L.
Kelland Robt (Nellie), h 2203 Cliff.
Kelland Robt J (Grace), mach, h 4651 Kansas.
Kellar B H, motrmn S D Elec Ry, r 2404 K.
Kellar J Don, bkpr Merchants Natl Bank, r 505 Grape.
Kellar Jas U (Myrtle H), foremn, h 1241, 14th.
Kellar Jas W, r 1241, 14th.
Kellar Kent (Olive), h 1835 Monroe av.
Kelleen David (Minnie), h 2453 I.
Kellen Wm J (Bernice), bkpr, h 2123 Julian av.
Kelleher Blithe B, mgr S D branch Motor Vehicle Dept State of Cal, r 821, 17th.
Kelleher Danl, rug and carpet weaving 631 Market.
Kelleher Eugene, slsmn Western Lmbr Co, r 614 Market.
Kelleher Michl, clk Santa Fe, r 4460 Illinois.
Kelleher Michl W (Ona V), miner, h 3145 G.
Kelleher Ona Mrs, hairdrsr Mrs Winifred Straus, r 3145 G.
Keller Carl (Martha A), h 2302 Irving av.
Keller Chas L (Laura V), painter, r 1913 Fern.
Keller Christopher C (Annie C), lab, h 3394 Center, E S D.
Keller Clyde, cigarmkr A Sensenbrenner Sons, r 718, 12th.
Keller Frank, bottler Distilled Water Co, r 1724, 29th.
Keller Frank, lab, r 405, 4th.
Keller Frank, painter Sou Cal Baking Co, r National City.
Keller Frank H (Agnes C), with The Marston Co, h 414 Redwood.
Keller Frank W, clk S D Cons G & E Co, r National City.
Keller Fred (Christina), gard, h 1519 Dale.
Keller F B, switchboy S D Cons G & E Co, r 1724, 29th.
Keller F H, h 420 Ash.
Keller Geo, lab, r 405, 4th.
Keller Geo F (Frieda), clk Buel-Town Co, h 3823, 29th.
Keller Gustave (Grace), bkpr S D Cons G & E Co, h 1724, 29th.
Keller Jack, r 1913 Fern.
Keller Jean, student, r 1913 Fern.
Keller John C (Sophia), painter, h 1268 Essex.
Keller Laurence M (Ernestine S), auto mech, h 3980 Mississippi.
Keller Lucy (wid Walter), h 718 Ash.
Keller L M, storekpr S D Cons G & E Co, r National City.
Keller Mary, lndrs, r 516 W Ash.
Keller Merrill M, driver Standard Iron Wks, r 1724, 29th.
Keller Michl, lab, h 4464 Illinois.
Keller N T Mrs, h 959 Thomas, Pacific Beach.
Keller Peter W, h 3353 Copeland, E S D.
Keller Ralph B, U S M C, r 3570, 1st.
Keller Ray (Lela), solr, h 3135 Hawthorn.
Keller Saml, lab City Operating Dept, r 3254 J.
Keller Will J (Florence), slsmn Globe Grain & Milling Co, h 504 Thorn.
Keller Wm, emp Chas S Hardy.
Kelley Abraham (Anna M), h 1120 Bancroft pl.
Kelley Ada G Mrs (Mary Louise Shoppe), r 4015, 1st.
Kelley Albt C (Claire), watchmn, h 3656 Copeland, E S D.
Kelley Arthur E, dept mgr Savage Tire Co, r San Diego Hotel.
Kelley Arthur S (Mattie), barber 3885 Pauly av, E S D, h 3484 Chamoune av, E S D.

HOURS: 9 to 5 *We Correct Everything in Sight* PHONE 65834
DR. BRUCE L. WALLACE, OPTOMETRIST
DR CHAS. H. WALLACE, OPTICIAN
PRESCRIPTIONS FILLED, LENSES DUPLICATED
Suite 318-20-22 Granger Bldg BROADWAY AT FIFTH, SAN DIEGO, CALIF

Kelley A E, janitor Washington School, r 2854 National av.
Kelley Chas C (Edith E), gro 1017 F.
Kelley Chas W (May E), lab, h 1871 Kearney av.
Kelley Edwd (Anna), U S N, h 1141, 19th.
Kelley Gertrude M, mgr Expert Service Bureau, r 1820, 4th.
Kelley Harold D, U S N, r 2024 G.
Kelley Henry J (Minnie), boat kpr S D Rowing Club, h 652, 18th.
Kelley Jas, hlpr C R Young.
Kelley Jas E (Gertrude I), h 5035 Brighton av, Ocean Beach.
Kelley John E, bell boy Hotel Robt E Lee.
Kelley John F ,r 4160 Texas.
Kelley John K (Frances E), mach, h 1030, 22d.
Kelley John N, firemn City Fire Dept, r 2829 Zouch, Pt Loma.
Kelley Jos, carp, r 2928 Zouch, Pt Loma.
Kelley Julia (wid Jos), r 2243 Brant.
Kelley J A C, slsmn Natl Shirt Shops, r 1466 B.
Kelley Laundry Co (W S Kelley), 1932 India.
Kelley Lotta B (wid H S), h 3775, 4th.
Kelley Luther P (Mattie), tmstr, h 1466 B.
Kelley Madeline L, r 3775, 4th.
Kelley Margt, slswmn, r 1825, 3d.
Kelley Marian M, r 3775, 4th.
Kelley Martha E, h 244 W Fir.
Kelley Mary B Mrs, h 4834 Utah.
Kelley Mary F, student, r 4032 Newton av.
Kelley Matilda L (wid J H), h 4552 Georgia.
Kelley Myron J, cigarmkr A Sensenbrenner Sons, h 4565, 38th.
Kelley Noel W (Hannah J) (Kerr & Kelley), h 1208, 16th.
Kelley Patk J (Ada G), soft drinks 328 F, h 4015, 1st.
KELLEY PAUL C (Paula G), Asst Cashr Security Commercial & Savings Bank, h 2142, 5th.
Kelley Robt M, clk Spring & Sprague, r 4160 Texas.
Kelley Theo D, watchmn, r 4160 Texas.
Kelley Thos H, clk S D & Ariz Ry, r 124 Bway.
Kelley Thos J F, cashr Spring & Sprague, h 4160 Texas.
Kelley Virginia M Mrs,, h 1145, 20th.
Kelley Wilbur S (Bertha M) (Kelley Laundry Co), h 1932 India.
Kelley Wm J (Emma A), h 855, 17th.
Kellison Edwd (Grace), U S N, h 1240, 11th.
Kellog Irving R, lab, r 3737 Chamoune av, E S D.
Kellogg Alfd E (Florence M), h 3840 Superba.
KELLOGG-BERGONNE HEALTH SYSTEM (Mrs Given V Beecher, Grace P Fernandez), 368 Spreckels Bldg, 121 Bway.
Kellogg Carrie J, r 540 Laurel.
Kellogg Chas C (Effie P), mgr Individual Underwriting Corp and Pacific Auto Indemnity Exch, r 320 Fir.
Kellogg C R, salesman **S H PRICE INC**, r 108 F.
Kellogg Helen, h 2272, 4th.
Kellogg Robt B (Florence E), fruit, h 3994 Ingalls.
Kellogg Roy B (Belle), exp 3866, 5th, h 4216, 10th.
Kellogg R Philip, r 3994 Ingalls.
Kellogg Susan Mrs, drsmkr, h 2330 Union.
Kells Byron (Cassie A), driver Holzwassers, h 3868 Sisson av, E S D.
Kelly Albt C (Meta M), U S N, h 719, 17th.
Kelly Albt E, h 2854 National av.
Kelly Anna, r 1135, 3d.
Kelly Anna A (wid L), h 3789, 30th.
Kelly Annie (wid Patrick), r 2557 K.
Kelly Apartments 1611, 5th.
Kelly Bertram F (Mildred M), painter, h 3204 Logan av.

4% ON SAVINGS DEPOSITS
$1.00 OPENS AN ACCOUNT
SOUTHERN TRUST & COMMERCE BANK
U.S. GRANT HOTEL BUILDING

CARPENTER'S INC.
952 6TH ST., NEAR BROADWAY
TELS. 652-01; MAIN 828
Commercial Stationery, Office Supplies, Filing Systems and Devices, Books, Fine Stationery and Engraving.
BOOK DEPARTMENT ON SECOND FLOOR

CALIFORNIA COMMERCIAL COLLEGE
7TH, COR. BROADWAY

Kelly Caroline, h 614 S Bancroft.
Kelly Chas (Lillie) (Chas Kelly & Son), h 4118 Pacific av, E S D.
Kelly Chas & Son (Chas and Chas P), brick contrs 4118 Pacific av, ESD.
Kelly Chas E jr, r 2254 Pine, N S D.
Kelly Chas P (Burnice) (Chas Kelly & Son), h 3686, 28th.
Kelly Chas S, clk, r 827 India.
Kelly Christian (Myrtle E), watchmn City Operating Dept, h 2024 G.
Kelly C L (S A), mgr Universal Wind Deflector Co and Enterprise Plating Wks.
Kelly Danl J (Verna), foremn S D Cons G & E Co, h 4069 Idaho.
Kelly Delbert A, musician, r 1825 Newton av.
Kelly Edward A (Mayme B), slsmn Holzwassers, r 3789, 30th.
Kelly Edwd J (Cleora), atty 948, 3d rm 505, h 3508 Jackdaw.
Kelly Edwd R (Mary B), mgr Glenwood Apts, h 3019, 5th.
Kelly Elizabeth B (wid C E), h 2254 Pine, N S D.
Kelly Ella L, r 1538 Granada.
Kelly Ellis (Annie), carp, h 3267 National av.
Kelly Emily M, student, r 1708 W Montecito Way.
Kelly E Rudolph, asst teller First Natl Bank, r 3019, 5th.
Kelly Floyd J (Helen C), clk Poultry Producers of S D, h 4093, 3d.
Kelly Francis C (Ida L), bkpr, h 3968 Albatross.
Kelly Frank (Lula), auto repr, r 903 G.
Kelly Frank A, pres Kelly & Brooks Inc, r 7987 Prospect, La Jolla.
Kelly Frank M, auto mech Hasty's Welding Wks.
Kelly Frank P (Sarah), slsmn Parker-Boutelle Hdwe Co, h 4415 Cleveland av.
Kelly Geo L, elev opr Owl Drug Bldg, h 1058, 13th.
Kelly Geo W (Alice C) (Hotel Broadway), h 987 Lewis.
Kelly Gladys R Mrs, cash The Mode Cloak and Suit House, r Ocean Beach.
Kelly Henry J, detective Police Dept, h 2464 I.
Kelly Herbt, mgr Gordon Arms.
Kelly Herbt C (Thalia C), atty 948, 3d rm 515, h 3771 Curlew.
Kelly Jack R, student, r 4363 Trias, N S D.
Kelly Jas, r 3670 Park blvd .
Kelly Jas P (Mary J), slsmn, h 3674 Olive, La Jolla.
Kelly Jennie V, dressmkr, r 1825 Newton av.
Kelly Jesse, candler Poultry Producers of S D, h 4032 Newton av.
Kelly John A, mgr Turkish baths U S Grant Hotel.
Kelly John L (Ethel), h 4229 St James pl.
Kelly John M, r 953, 13th.
Kelly Jos F (Sadie O), house mover 618 S Bancroft.
Kelly Josephine (wid Frank), h 1844 C.
Kelly J W, r 561, 10th.
Kelly Katherine B, steno P W Gavin Co, r 4319 Proctor pl.
Kelly Leo, r 1058, 13th.
Kelly Leona G, bander A Sensenbrenner Sons, r 4565, 38th.
Kelly Louis T (Mary), rubber wkr, h 1703, 30th.
Kelly Lucile M Mrs, h 1294 Prospect, La Jolla.
Kelly L P, lab City Operating Dept, r 1470 B.
Kelly L Y, r 1335 J.
Kelly Martha, slswmn Holzwassers, r 1825, 3d.
Kelly Mary E, with The Marston Co, r 1319, 5th.
Kelly Maude L, tchr, h 1538 Granada.
Kelly Mildred, r 1135, 3d.
Kelly Milton (Lenys), slsmn, h 1213, 25th.
Kelly Myra, r 4565, 38th.
Kelly Patk H (Ella L), U S N, h 950, 14th.
Kelly Robt C (Edith), timekpr Ingle Mfg Co, h 1068, 16th.
Kelly Robt J (Eliza R), h 1708 W Montecito Way.
Kelly Robt W, elev opr Sefton Bldg, r 1263, 10th.

SIXTH STREET GARAGE
JOHN B. McINTYRE
Proprietor
Auto Storage
General Repairing
Towing Service
Carburetor Work
Accessories
Supplies
735
Sixth Street
Tel. 66121

Fur Products Co.
Furs Tanned, Dyed Remodeled
Raw Furs Bought and Sold
Ready Made Furs
SALESROOM 1371 Fifth
FACTORY 304 Sixth

TELEPHONE, MAIN 691
THE LENOX CAFETERIA
1058 FIFTH STREET OPEN EVERY DAY

Property Managers and Rent Collectors

LOUIS C. MASTEN
Real Estate and Insurance
TIMKEN BUILDING

Kelly Schuyler C (Keo), County Coroner office 1051 Front, Tel Main 1571, h 4363 Trias, N S D.
Kelly Stanley, auto opr, r 1708 W Montecito Way.
Kelly Wm, lab Economy Waste Paper Co.
Kelly Wm B (Emma R), r 1213, 25th.
KELLY WM M (Mattie) (McClure & Kelly), h 2681 L.
Kelly Wm S (Lavinia J), h 1529, 28th.
Kelly W A, h 526 Anderson pl.
Kelly W B Mrs, prop Practical Tailoring and Dressmaking College, r 1213 25th.
Kelly W S, r 1335 J.
KELLY & BROOKS INC, F A Kelly Pres, E D Brooks jr Sec-Treas, Clothiers, Haberdashers, Women's Sports Wear, 7924 Girard, La Jolla, Tel La Jolla 152-W.
Kelsall Albt H (Minnie S), const eng, h 3233 Clay av.
Kelsall Arthur L, auto opr, r 3233 Clay av.
Kelsey Carl J, claim clk Santa Fe, r 1429, 2d.
Kelsey Elizabeth Mrs, solr, h 310 Elm.
Kelsey Elmer R (Helen N), barber 925, 4th, h 2326 Whitman, N S D.
Kelsey Fredk W (Jessie M), prin Kelsey-Jenney Commercial College, h 1831 Front.
Kelsey Gladys, steno, r 310 Elm.
Kelsey Harriet F Mrs, r 4596 Louisiana.
KELSEY-JENNEY COMMERCIAL COLLEGE, F W Kelsey and C I Jenney Principals, 3d fl Sefton Bldg, 1119, 4th ne cor C, Tel Main 1499.
Kelsey Leroy B, eng S D & Ariz Ry, h 912 S 26th.
Kelsey Mary J (wid M), r 2850 Logan av.
Kelsey Minnie E (wid J L), h 1424 Market.
Kelsey Paul J, clk, r 1831 Front.
Kelsey Ray, baker Bway Delicatessen & Bakery, h 1046, 9th.
Kelso Fred, plasterer Brelin & Walker, r 551, 4th.
Kelton Florence E (wid Edwd), music tchr 1570, 4th.
Kelton Frank C (Gladys C), emp Benson Lmbr Co, h 1170, 23d.
Kelton John E (Nevada), h 131, 17th.
Kelton Jos, r 1015 F.
Kelton Margt D (wid A H), r 1170, 23d.
Kelton Studios, 1570. 4th.
Kelzer Hugh, cabtmkr Dixie Lumber & Supply Co, r 1217 Union.
Kemble Abram A (Mabel), baker De Luxe Bakeries, h 620, 19th.
Kemmer Ida, sec H M Wegeforth, r 1263, 1st.
Kemmer Jeanette M (wid W M), apts, h 1263, 1st.
Kemmer Julius, chief clk Bureau of Tabulations and Audits, Spreckels Co, r 1263, 1st.
Kemmler Florence, priv sec Spreckels Cos, r 2206 Julian av.
Kemmler Otto, clk Heller's, r 2206 Julian av.
Kemp Carroll (Marie), shoe repr Shoecraft Repair Co, h 1124 S 30th.
Kemp Chas, barber E H Dick, h 1867 Irving av.
Kemp Chas (Olivia E), carp, h 3526 Utah.
Kemp Danl A (Cora), shoe repr Shoecraft Repair Co, h 3002 Boston av.
Kemp Danl R (S Amanda), brklyr, h 1237 Hayes av.
Kemp Earl W (Lucy S), chf clk Santa Fe Ry, h 425 W Washington.
Kemp Fred, mech B W Sinclair, r 2040 Front.
Kemp Fred H, dept mgr Boadway Bros, r Coronado.
Kemp Gideon, gard, r 2661, 5th.
Kemp Gwenydd, nurse Dr G B Worthington, r 3844, 3d.
Kemp Harry V (Grace), h 2990 Albatross.
Kemp Horace A, slsmn, r Y M C A.
Kemp Mabel L (wid J W), h 3844, 3d.
Kemp Mary, r 3990 Albatross.
Kemp Myrtle, nurse Dr G Calvin Marlow, r 2241, 4th.

IRWIN & CO.
HAY, GRAIN, FLOUR, MILL FEEDS, POULTRY FEEDS, GRAIN BAGS WOOL BAGS, SACK TWINE, COAL
Main Office FOURTH AND K
PHONES: MAIN 440 663-01

Geo. A. Bown Co.
Investment Service
GEO. A. BOWN President
B. J. NESS Secretary
626 TIMKEN BLDG. Telephone 65141
816 First Nat'l Bank Bldg. Tel. Main 193

Bakery
Confectionery • Cafeteria
Caterers
Merritt's
Broadway at Seventh
San Diego

Phone Main 4953 **H. A. CAMERON CO.** UNION BLDG.
THE OFFICE OF EFFICIENCY
WE WRITE ALL KINDS OF INSURANCE

Kemp Omer, foremn Brunswig Drug Co, r 1237 Hayes av.
Kemp Opal, r 1237 Hayes av.
Kemp Wm, h 262, 11th.
Kempe Fannie D (wid J B), r 1225 Cave, La Jolla.
Kempe Cecil E (Bess), slsmn P K Gavin Co, h 1747 Dale.
Kemper Jas M (Sevan M), r 4069 Alameda dr.
KEMPLEY CHESTER C (Marie H), Attorney-at-Law 313-314 Central Mortgage Bldg, 1015, 1st, Tel Main 258, h 3977 Falcon, Tel Hillcrest 677-J.
Kenck Christian J (Mary G), h 1832 Julian av.
KENCOE GARAGE, A S Huebner Prop, 4231 Park Blvd, Tel Hillcrest 1211.
Kendall Albt A (Melani M), musician, h 2974 F.
Kendall Albt F, carp Standard Oil Co, h 915 S 27th.
Kendall Anna F, with The Marston Co, r 915 S 27th.
Kendall Bert (Ida B), h 915 S 27th.
Kendall Cleveland (Mary), h 4242 Mission dr.
Kendall Clinton P, h 1654, 1st.
Kendall Dean, tchr Emerson School, r Coronado.
KENDALL EDGAR I (Susan H), Attorney-at-Law 415 Union Bldg, 235 Bway, Tel Main 83, h 4218 Stephens.
Kendall Edith, r 3172, 1st.
Kendall Eliza H Mrs, r 3555, 1st.
Kendall Geo, r 505, 21st.
KENDALL JOSEPH M (Cora E), Agent Colton Portland Cement and Truscon Steel, Wholesale and Retail 214-215 Timken Bldg, 861, 6th, Tel Main 1501, h 315 W Walnut, Tel Hillcrest 2423.
Kendall Josephine Mrs, r 4152 Jackdaw.
Kendall Lillian H (wid E F), h 323 Sampson.
Kendall Loraine N, clk Rockwell Field, r 323 Sampson.
Kendall Mamie R, waiter Belle B Peckham, r 801 Bway.
Kendall Mary E (wid W H), r 2473 Market.
Kendall Mary L, student, r 4218 Stephens.
Kendall Melinda Mrs, r 4614 Park blvd.
Kendall Myra B Mrs, r 1334, 7th.
Kendall Myrtle Mrs, seam Holzwasser's, r 869, 11th.
Kendall Oscar J (Lena P), phys 964, 5th rm 500, h 3172, 1st.
Kendall Richd F, clk Boyd's Pharmacy, r 142, 17th.
Kendall Richd J (Aurelia), cond S D Elec Ry, h 142, 17th.
KENDALL STEWART C (Blanche V), Insurance 309 First National Bank Bldg, 1007, 5th, Tel Main 2941, h 2425, 1st, Tel Main 133. (See right side lines and page 45).
Kendall Sylvester S, asst mgr Lion Clo Co, h 3568, 29th.
Kendall Talbot P, student, r 3172, 1st.
Kendig Saml A, slsmn W R Middleworth Co, r La Jolla.
Kendrick J Maud Mrs, h 437 W Washington.
Kendrick Richd S, clk, r 437 W Washington.
Kendrick Thos E, Lieut U S M C, r 1842, 4th.
Kenfield Eugene (Nevada S), warehsmn W J Bailey Co, h 4054 Pauly av,
Kenihan Hugh T, ironwkr Cal Iron Works.
Kenison Alvin W (Rhoda), solr, h 3685 Arnold.
Kenison Geo D (Harriett), tmstr City Operating Dept, h 4122, 1st.
Kenison Royer D, auto rep, r 3685 Arnold.
Keniston Henry A (Vesta A), h 1865 Hornblend av, Pacific Beach.
Keniston Leroy D, tmstr Russ Lmbr & Mill Co, r 533 Union.
Kenline Geo J (Flora B), real est 4937 Santa Monica av, Ocean Beach.
Kennedy Alice, waiter Palace Cafe, r 611, 5th.
Kennedy Anna J (wid O J), h 2440 Adams.
Kennedy Arlington R, clk City Operating Dept, r 2044, 4th.
Kennedy Arthur S (Maria), firemn City Fire Dept, h 1749 Logan av.

HOMELAND BUILDING CO.
DEALERS IN
Building Material and Mill Work
Paints
Oils
Tools
Accessories
22-32 E. 8TH
NATIONAL CITY, CAL.

CHULA VISTA
THE FASTEST GROWING SECTION OF SAN DIEGO ..COUNTY..
PEOPLES STATE BANK

Butternut Bread
Southern California Baking Co.
125-171 FOURTEENTH ST
Phones, 659-09 Factory 655-25

PLUMBING, HEATING, REPAIRING
W. C. MERRITT CO. 727-733 SEVENTH STREET
SAN DIEGO, CAL. MAIN 852

Kennedy Carl S (Vera M), dept mgr Klauber Wangenheim Co, h 1327, 8th
Kennedy Christine M, h 4298 Maryland.
Kennedy David H, r 1619 Robinson av.
Kennedy David (Mary I), pipeftr, h 3112 Ivy.
Kennedy Elizabeth (wid A H), h 672, 16th.
Kennedy Elizabeth W, r 4147 Normal.
Kennedy Hans E (Mina), carp, h 7760 Bishop Lane, La Jolla.
Kennedy Helen C, h 4147 Normal.
Kennedy Herbt B, auto mech R M McGann, r 3112 Ivy.
Kennedy Horace U (Jennie L), clk Hotel Cecil, h 1327, 8th.
Kennedy Jas (Mary), gard, h 1619 Robinson av.
Kennedy John, slsmn, r 1055, 5th.
Kennedy John A, r 442 G.
Kennedy John G (May), h 3015 National av.
Kennedy John H (Elizabeth R), phys, h 3935 Utah.
Kennedy John L, tchr, r 1619 Robinson av.
Kennedy Jos A, plumber R G Trefzger, r 1619 Robinson av.
Kennedy J Royce (Bennie E), well driller, h 3578 Grim av.
Kennedy Karl D (Marie V), painter, h 4212 Van Dyke av, E S D.
Kennedy Kenneth B (Helen R), auto mech Young & Chamberlain, h 2105 Florida.
Kennedy Kingsley B, dftsmn, r 3184 Newton av.
Kennedy Lucy C (wid John H), h rear 7870 Ivanhoe, La Jolla.
Kennedy Mary (wid W. B.), h 1304, 24th.
Kennedy Mildred, r 3184 Newton av.
Kennedy M Clay (Linda), h 2044, 4th.
Kennedy Nathaniel R (Lora), h 1232, 27th.
Kennedy Patk G, mason Naval Air Sta, r 1619 Robinson av.
Kennedy Ruth C, tchr Hamilton School, E S D, r 4147 Normal.
Kennedy Saml G (Kittie M), dftsmn Weldon & Glasson Plaining Mill, h 3184 Newton av.
Kennedy Thos C (Mattie), h San Elijo cor Nichols, La Playa, Pt Loma.
Kennedy Virginia, r 646 A.
Kennedy Wm (Olive) appr S D Cons G & E Co, h 4565 Orchard av, Ocean Beach.
Kennedy Wm E (Allie), r 611, 5th.
Kenner May, student, r 4037 National av.
Kenner Roy J (Dot), ydmn, h 4037 National av.
Kenneth Henry P, r 3133 Front.
Kenneth Mary P Mrs, r 3133 Front.
Kennett Ernest G (Myrtle), gro 1048 F.
Kenney Agnes C (wid J D), h 1904 Titus.
Kenney Eugene, lab Home of Peace Cemetery, h 3840 Woolman av.
Kenney Gertrude, r 3914 Center.
Kenney Harry H (Anna), detective, h 619 Cedar.
Kenney Jas G (Olive J), supt Russ Lmbr & Mill Co, h 248, 27th.
Kenney Jerry, elev opr U S Grant Hotel, r State ne cor Cedar.
Kenney J S, slsmn, r 420 B.
Kenney Percy R (Sallie E), slsmn, h 4052 Klauber, E S D.
Kennison J, hlpr S D Cons G & E Co, r 1052, 12th.
Kennison Mary (wid Saml), r 4096, 1st.
Kenniston Leroy D (Susie), tmstr, h 533 Union.
Kenrick Earl W, foremn West Coast Gas Engine Co, r R D 1.
Kenrick Robt, auto mech T C Swift, r 547 A.
Kent Amy F, r 946, 19th.
Kent Anna (wid J T), h 2479 I.
Kent Carl (Rosa), janitor, h 1039 K.
Kent Chas A, reed wkr Murray & Snyder Reed Shop, r 1317 Ash.
Kent Chas G (Ollie), barber, h 1867 Irving av.
Kent Chas H (Grace), h 3042 National av.


Charles Dodson
Fire Insurance
Notary Public
511 Granger Bldg.
PHONE MAIN 5212

JONES-MOORE PAINT HOUSE
WHOLESALE RETAIL
Paint Varnish Roofings
Cor. 5th and A Streets

Since 1886
San Diego's Leading Men's and Boys' Outfitters
"LION" CLOTHING CO.
Southeast Corner Fifth and "E"
Where You Always Pay Less for Clothing Furnishings and Shoes of Quality

WASHING MACHINES
SEWING MACHINES
VACUUM CLEANERS
HEATING APPLIANCES
PORTABLE LAMPS
955 SIXTH STREET

Hartwell
ELECTRIC COMPANY

ELECTRICAL CONTRACTORS
LIGHTING FIXTURES
MOTORS, MOTOR REAIRING
MAZDA LAMPS
TELEPHONE, MAIN 318

Kent Henrietta M, emp Lenox Cafeteria, h 1501, 5th.
Kent Jas D , travslsmn, r 1317 Ash.
Kent John (Bertha M), undtkr Davis Undertaking Co, h 1466, 4th.
Kent Kate Mrs, h 836, 19th.
Kent Mary, student, r Y W C A.
Kent Ray H, carp Strand Theatre, r 3042 National av.
Kent Rosa Mrs, maid 4130 Alameda dr.
Kent Rupert, clk, r 2774 Market.
Kent Sophie B, h 1317 Ash.
Kent Walter E (Nellie L), mgr Golden Rule Grocery, h 2477 Market.
Kentner Lucretia R Mrs, h 4085 Kendall, Pacific Beach.
KENTUCKY POOL HALL, F E Whitmore Prop, Recreation Place for Gentlemen, Cigars, Tobacco and Soft Drinks 1164, 4th, Tel Main 6904.
Kentucky State Society, Burton McGinnis pres, 419 Owl Drug bldg, 1025, 4th.
Kenyon Albt (Anna), h 2832 Granada av.
Kenyon Apartments and Annex, 1038-1042 F.
Kenyon Arthur, carp, r 2663 India.
Kenyon Claude, r 2469 C.
Kenyon Elmer (Ida), slsmn Holzwasser's, h 1427, 31st.
Kenyon Ethel, r 2832 Granada av.
Kenyon Karl (Marian B), mgr La Jolla Branch Sou Trust & Commerce Bank, h 454 Ravina, La Jolla.
Kenyon Myrtle, r 2469 C.
Kenyon Sarah J Mrs, h 2469 C.
Kenyon Thos (Vina V), h 2663 India.
Keough Fernella (wid J W), h 4021 Stockton av, E S D.
Kepler Peter F (Nancy E), h rear 1021 Hendricks av.
Keran John S (Amy F), mgr Dreamland Pavilion, h 2918 Copley av.
Kerber Ella A, clk J Jessop & Sons, r 855, 19th.
Kerber Harry E, truck driver Pac Tel & Tel Co, r 1640 Bway.
Kerber Hugo H (Edith M), h 855, 19th.
Kerber Hulda B (wid Herman), h 4632 Edgeware rd.
Kerch Kent (Minnie B), dentist 861, 6th rm 417, r National City.
Kercher Gertrude Mrs, r 3410 El Cajon av.
Kerkling Chas D (Mary), with The Marston Co, h 4553 Hamilton.
Kerkling Herbt E. slsmn Sou Elect Co, r 4553 Hamilton.
Kern Adam M (M Edith), real est, h 3221 Homer, Loma Portal, Pt Loma.
Kern Emma (wid Peter), fur rms 834, 3d.
Kern John W (Eleanor), barber J F Hale, h 3001 Madison av.
Kern Wm A (Nina B), motrmn S D Elec Ry, h 3968 Iowa.
Kern Wm H (Emma L), carp, h 827, 30th.
Kernan Esther, slswmn Holzwasser's, r 1403, 31st.
Kernan Gertrude, h 1403, 31st.
Kernan John A (Mae), tire bldr Savage Tire Co, r 1635, 6th.
Kerney John W, gro 1159, 10th, r 2830, 5th.
Kerns Fred W (Mary V), trunk repr, h 3167 Thorn.
Kerns Freda, maid 3555, 1st.
Kerns Mary V Mrs, bkpr City Towel Supply Co, r 3167 Thorn.
Kerny Cattery (Mrs E L Kern), 827, 30th.
Kerr Andw W (Nannie B), h 4848 Niagara av, Ocean Beach.
Kerr Archie (Etta), h 530, 20th.
Kerr Candas E Mrs, h 4335 Adams av.
Kerr Edwin S (Elizabeth W), slsmn Mrs L A Fitzpatrick, h 1811 Lyndon rd.
Kerr Estella H, r 2936 Madison av.
Kerr Evangeline, r 509, 12th.
Kerr Geo, painter Rockwell Field, r Golden West Hotel.
Kerr Harry J, roofer, r 509, 12th.
Kerr Jas W (Anna C), motor mech Rockwell Field, h 2063 Woolman av.

B. I. TULLY
Real Estate
Homes
Investments
Ranches
Exchanges
San Diego
Eastern and
Northern
955 7th St.
MAIN
1566

PAIGE
MOTOR
CARS

OLSON
BROS.
REPAIRING
and
SUPPLIES
942
COLUMBIA
MAIN 458

RELIABLE SERVICE
AT
REASONABLE PRICES
REPAIRING BY EXPERTS

FRED A. HEILBRON
PLUMBING AND HEATING
1446 5TH ST.
TEL. MAIN 781

CITIZENS SAVINGS BANK
SIXTH STREET AT E
Pays 3% on Checking Accounts
4% on Savings

Kerr Louise C, h 2936 Madison av.
Kerr Peter G (Cath H), h 4221 Van Dyke av, E S D.
Kerr Peter G jr, ironwkr, r 4221 Van Dyke av, E S D.
Kerr Rachael M, h 4075 Normal.
Kerr Robt E, truckmn, h 2176 Franklin av.
Kerr Robt H (Augusta), aviator U S N, h 3709, 5th.
Kerr Robt J, auto opr, r 4221 Van Dyke av, E S D.
Kerr R F, r Golden West Hotel.
Kerr Steve L, aviator, r Y M C A.
Kerr Wm N (Kerr & Kelley), r 1010, 15th.
KERR & KELLEY (Wm N Kerr, N W Kelley), Automobile and Sign Painting, Tops Manufactured and Repaired, 1479 Bway, Tel 65336.
Kerren Esther (wid Richd), h 3877 Harney, N S D.
Kershaw John H ,emp Benson Lmbr Co, r Chula Vista.
Kershaw Mary E, nurse City Schools, h 2172 Front.
Kershner Ernest F, r 1244 A.
Kershner Jennie, h 1244 A
Kertcher Geo A (Mary), mach West Coast Gas Eng Co, h 68, 21st.
Kerth Egbert G (Mame H), slsmn, h 1468, 7th.
Kerver Hugo H (Edith), rest 746, 5th, r 855, 19th.
Kerwin John, eng S D Cons G & E Co, h 749, 10th.
Kesler Anna, nurse 835, 6th.
Kesling Inez E, clk F W Woolworth Co, r 1569 Union.
Kesling John J (A Maud), tmstr Russ Lmbr & Mill Co, r 1569 Union.
Kessel Frank J (Lora), h 1919 Dale.
Kessell Fannie H, slswmn The White House, r 1545, 2d.
Kesselring Ida, r 4970 Vista pl.
Kessler Chas A (Ruth), U S N, h 933, 13th.
KESSLER CHAS L (Ada H) (San Diego Machine Co) and (Arts & Crafts Press), h 2557 C.
Kessler Danl (Liliie), h 2544 Bway.
Kessler Harry (Lillian), painter 3211 I.
Kessler Wm (Helen), seaman, h 3143 I.
Kesten Geo H (Lucy D), pharm, h 4355 Hermosa Way.
Kester Rebecca S (wid Aaron), r 4082 Mission av, E S D.
Kestler John K (E Mabel), clk H L Benbough, h 2645 A.
Ketcham Beverly, h 2214 Bway.
Ketcham Wm E, r 310 Elm.
Ketchum W Herbt, mgr Kroutwick Tire Co, r 1861, 3d.
Kettell Geo H (Bessie M), carp, h 3830, 5th.
Kettelsen Henry R (Mamie), gard, h 4031 Goldfinch.
Kettering Bernard S (Edna M), driver S D Cons G & E Co, h 3682 Mission av, E S D.
Kettering Guy L (Abbie), watchmn, h 1645 Dale.
Kettering Harry (Bertha), mgr Independent Stage Line, h 753, 18th.
Kettering Mildred L, cashr Whiting-Mead Coml Co, r 1645 Dale.
Kettle Claude (Ruth), window trmr, h 1004 Ash.
Kettle Jos (Joella), warehsmn S D Ice & Cold Storage Co, h 4090 Mission av, E S D.
Kettle Nelson H, collr Globe Credit Co, r 224 N 29th.
Kettle Nelson H jr (Frances), cond S D Elec Ry, r 224, 29th.
Kettle Ruth E, cashr Cabrillo Theatre, r 1004 Ash.
Kettleson Dewey, mach opr S D Cap Co, r 864, 19th.
KETTNER WILLIAM (Marion M), General Insurance 334 Spreckels Bldg, 121 Bway, Tel Main 2183, h 3739, 5th. (See left top lines and page 49).
Kew Margt, r 3224 Park av.
Kew Michl (Mary M), atty 524 F rm 3, h 3224 Park av.
Kew Richd M, atty 235 Bway rm 303, r 3224 Park av.
Key Alma Mrs. clk Home Supply Co, h 2330 Union.

Barney & Barney
Insurance
Bonds
Loans
Liability
Compensation
PACIFIC MUTUAL LIFE INS. CO.
Scripps Bldg.
(2nd Floor)

THE CAMPBELL MACHINE CO.
Foot of Eighth • TEL. MAIN 2455
Automobile, Marine and General Machinery Repairs—Marine Railway Service—Agency for Stevens-Duryea and Stearns "Knight" Motor Cars—Also Dodge "Improved Diesel" Oil Engines

HARRY FISHER & CO.
GENERAL INSURANCE, REAL ESTATE, BONDS
240 C STREET

H. COHEN
THE LEADING
NAVAL
TAILOR
AND OUTFITTER
satisfies everyone

To Know Me,
Ask Your
Shipmate

701 to 723
W. Market St.
NEAR CORONADO FERRY
PHONE
MAIN 3075

Keyes Anna M (wid R P), h 4205 Boundary, E S D.
Keyes Arthur E (Nellie), bldg contr 2035 Bway.
Keyes Frank G, with The Marston Co, r 3625 Herbert.
Keyes Frank W (Bessie), druggist Owl Drug Co, h 1932 C.
Keyes Frank W jr, reporter S D Union, r 1932 C.
Keyes Harry W, printer S D Union, r 3121 L.
Keyes H S, h 1450, 4th.
Keyes Joel (Lillian J), h 2146 Kearney av.
Keyes Maude L Mrs, h 3761 Albatross.
Keyes Minnie W, steno Gordon, Goodwin & Co, r 1932 C.
Keyes Vernon T (Mildred), branch mgr The American Multigraph Sales Co, r 919, 7th.
Keyes Walter S (Mabel I), gro 3121 L.
Keys Frank G (Anna), electr, h 635, 22d.
Keystone Realty Co (J J Fitzpatrick, C D Cornelius), 1255, 5th.
Keyting Wm F, bellmn U S Grant Hotel, r 741 F.
Keyzer Lew, musical dir Spreckels Theatre.
Kibler Chas H (Margt), auto opr Naval Air Sta, h 1821 Bacon, Ocean Beach.
Kibler Elsie R (wid Newton), h 320 West A.
Kibler Fred P (Pansy V), mech Colburn Machine Co, h 3878 Daley av,
Kibler Jos H, carp, r 3821 Utah.
Kibler Laura W (wid Frank), with The Marston Co, h 2610 E.
Kibler Natalie L, r 2610 E.
Kibler Newton W (Hattie M), h 3821 Utah.
Kibler Russell E, clk Santa Fe, r 320 West A.
Kickbush Clifford (Bella), h 1230, 9th.
Kickham Edwd A (Louise), mgr Broadway Rink, h 1229, 10th.
Kidd Geo V (Annie G) (Kidd & Krone), h 4352 Hamilton.
Kidd Jos W (Henrietta M), h 4246 Mission dr.
Kidd Sadie A Mrs, h 4423 Arch.
Kidd Vera C, bkpr, r 4352 Hamilton.
Kidd Wm, lab Chas R McCormick Lmbr Co, r 1802 Julian av.
Kidd & Krone (G V Kidd, W C Krone), auto painters 925 J.
Kidney Howard B (Alice L) (The Auto Market), h 646 W Hawthorn.
Kiefer Alfd J (Orahmell), h 3052 Main.
Kiefer John, clk Whitney & Co, r Golden West Hotel.
Kiefer John H, motor mech Rockwell Field, r 3526 Park blvd.
Kieferle Jos A (Rose B), optometrist 1007, 5th rm 312, r La Mesa.
Kieferle Rose B Mrs, chiro 1007, 5th rm 312, r La Mesa.
Kiehl Albt (Annie M), h 1546 Madison av.
Kiehle Lucy (wid Jonas), h rear 4577 Cleveland av.
Kiel Carlyle J (Ruth), mach U S Navy Public Wks Office, h 3562 Chamoune av, E S D.
Kiel Chester C (Rose G), h 102 W Grape.
Kiel Ruth Mrs, emp Pac Tel & Tel Co, r 3562 Chamoune av, E S D.
Kieper John H (Lelia), carp, h 743, 33d.
Kier A M Mrs, r Maryland Hotel.
KIER ELMER L (Iva D), Sec W E Kier Construction Co, h 3970 Goldfinch.
Kier Ernestine B, student, r 2252 Ft Stockton dr, N S D.
Kier Geo P (Lydia), dentist 520 E rm 801, h 464 Olive.
Kier Henry M (Inez A), h 1802 Ft Stockton dr.
Kier Manor Apartments, 401 Olive.
Kier Mary A Mrs, r 2507, 4th.
KIER WM E (Lina B), Pres W E Kier Construction Co, h 2252 Ft Stockton dr.
KIER W E CONSTRUCTION CO, W E Kier pres, E L Kier Sec, General Contractors 813 First National Bank Bldg 1007, 5th, Tel Main 2427. (See right bottom lines).

PHONE 653-43
734 FOURTH ST.
GOLDEN WEST HOTEL BLDG.
OVER
30 YEARS EXPERIENCE
FOR GOOD PRINTING ORDER FROM
PRINT SHOP
SAN DIEGO
PRINT SHOP

CONSULT THE
BROWN OPTICAL CO.
1011 FIFTH STREET
GROUND FLOOR, FIRST NATIONAL BANK BLDG.
MAIN 2997
Prescriptions Filled

"See San Diego from our Sun Parlor"

Hotel St. James

Absolutely Fire Proof

Kierman Wm E (Lizzie V), h 2508 I.
Kiernan Edwd T, janitor City Operating Dept, r 1223 State.
Kiernan Harry J (Belle A), U S N, h 855, 21st.
KIERSTEAD PERCY A, Manager Park Garage, r 3858 Richmond av.
Kiessig Anna (wid Chas), h 1515, 1st.
Kiessig Bertha (wid Chas), h 3360 El Cajon av.
Kiessig Florence I, slswmn Dundas-Martin Co, r 3548 Reed av, E S D.
Kiessig Frank G (Florence I), h 3548 Reed av, E S D.
Kiessig Grace Mrs, r 3640, 5th.
Kiessig Harry, lab, r 3360 El Cajon av.
Kieth Jas Mrs, h 2002, 1st.
Kieth Jas B (Cora), phys, h 3238 Goldsmith, Loma Portal, Pt Loma.
Kifer Marvin J (Phoebe), cook Beeler & Nichols, r 133 W Bway.
Kifer Phoebe Mrs, waiter Beeler & Nichols, r 133 W Bway.
Kiger Mary E, r 1230 B.
Kiger Roderick R, gro 1230 B.
Kight Alfd C (Grace H), clk Heller's Inc, h 3960 Park blvd.
Kightlinger F W, baker W T Hale & Son, h 3872, 5th.
Kikuchi J S Rev (Chika), pastor First Congregational Church (Japanese Branch), h 1028 I.
Kilbourne Marian H (wid J E), r 1849 Lyndon rd.
Kilby Fred H, mach, r 3796 Central av, E S D.
Kilby Jas H (Ethel M), dep County Sheriff, h 3796 Central av, E S D.
Kilby Wm J, hlpr Standard Mattress & Furn Mfg Co, r 3796 Central av,
Kiley Edwin L (Mary), tree surgeon, h 1071½, 16th.
Kilgore G Calvin (Ruby) (Kilgore & Langford), h 1759 India.
Kilgore Parker W, carp, h 3627 Highland av, E S D.
Kilgore Wm G (Violet E), Lieut U S M C, h 3779, 30th.
Kilgore & Langford (G C Kilgore, A C Langford), gro 1759 India.
Kilgour Jessie, steno Sefton Inv Co, r Coronado.
Killeen Eleanor, steno Sou Title Guarnaty Co, r 3820 Ray.
Killeen John C, auto opr Russ Lmbr & Mill Co, r 2453 I.
Killeen Patk J (Elinor), r 3820 Ray.
Killen Wm J, bkpr Standard Oil Co, h 4540 Arizona.
Killey Lillian M, ticket agt Coronado Ferry Co, r 2164 Julian av.
Killion Frank W, cond S D Elec Ry, r 4370 Campus.
Killion Geo L, auto mech Wm L Hughson Co, r 3843 Copeland av, E S D.
Killion Jas A (Dollie), h 3843 Copeland av, E S D.
Killion Margt A (wid W B), h 4370 Campus av.
Killion Maud, telep opr Pac Tel and Tel Co, r 3843 Copeland av, E S D.
Kilmer May, r 2231, 1st.
Kilrain John G, r Golden West Hotel
Kilton Ira H (Dencie M), h 3465 Colonial av, E S D.
Kilty Apartments, 907 A.
Kilty Helen, student, r 907 A.
Kilty Marie, tchr Florence School, r 907 A.
Kilty Timothy C (Margt), mgr Kilty Apts, h 907 A.
Kim Mong, Chinese mdse 462, 3d.
Kimball Albt W, h 4020 Louisiana.
Kimball Alda, telep opr, r 2043 National av.
Kimball Andw A (Allie L), eng, h 2860 Lincoln av.
Kimball Ann Belle, steno Beckwith & Crown, r 2014 Bway.
Kimball Chas S (Ella H), h 4068, 4th.
Kimball Eva D, slswmn S H Kress & Co, r 5070 Long Branch av, Ocean Beach.
Kimball Gussie, steno 3036 B.
Kimball Helen A Mrs, r 827 C.
Kimball John E (Della E), asst eng Union Ice Co, h 4040 Alabama.
Kimball Jos R (Abbie R), h 2043 National av.
Kimball Lewis F (Ella R), h 1276 Cave, La Jolla.

BRASS CASTINGS

Bronze, Brass, Tin, Lead, Aluminum and Zinc

FOUNDRY DIVISION

STANDARD LIGHT CO. of CAL.

1511 J STREET MAIN 857

BATTERY "EXIDE" SERVICE

DELCO REMY KLAXON

CARLSON AND SIMPSON

Auto Electricians

UNION AT C

Vegetarian Cafeteria and Bakery

OUR MOTTO—QUALITY FIRST

HOME-MADE BAKED GOODS AND LUNCHES—DELICATESSEN

Telephone 662-21

1125 SIXTH STREET

William Kettner
GENERAL INSURANCE
Tel., Main 2183 334-335 SPRECKELS BUILDING

Kimball Mabel L Mrs, housekpr 3258, 4th.
Kimball Minnie M, with The Marston Co, r 4020 Louisiana.
Kimball Wilfred firemn City Fire Dept, r 2043 National av.
Kimball Wm (Ida), barber H E McNeil, h 1444, 3d.
Kimmel Dave, barber A E Northburg.
Kimpton Cyril M, clk Wellman, Peck & Co, r 3001 University av.
Kimpton Jos E (Minnie), gro 3001 University av, h 3568, 32d.
Kinard Thos S (Norah E) (Gantman & Kinard), r 1555, 4th.
Kincade Clarence R, driver, r 3777 Central av, E S D.
Kincade Earl S (Florence), auto opr Peerless Lndy Co, r El Cajon.
Kincade Florence Mrs, lndrs Peerless Lndy Co, r El Cajon.
Kincade Ida E (wid J W), h 3777 Central av, E S D.
Kincade Jas G, r 4609 Edgeware rd.
Kincade Jas W (Minnie), mech, h 4609 Edgeware rd.
Kincade Minnie, marker Original French Lndy, r 4609 Edgeware rd.
Kincade Sarah N, with The Marston Co, r 3777 Central av, E S D.
Kincade Wm J, pipeftr Ingle Mfg Co, r Lemon Grove.
Kincaid Clarence, auto opr American Prod Co.
Kincaid Connie E, h 432 Oliver, Pacific Beach.
Kincaid Goldie Mrs, r 520, 6th.
Kincaid Mae Mrs, h 4117 Georgia.
Kincaid Marguerite, tchr, r 4117 Georgia.
Kincaid Mary Mrs, asst cook Isolation Hospital, N S D.
Kindle Merritt (Martha), confy and gro 1556, 5th.
Kindle Wm F jr (Frances R), gro 3996 Louisiana.
KINDLER ALBT (Bertha F), Plumbing, Water and Gas Fitting. Particular Attention to Jobbing 759, 6th, Tel Main 1987, h 2244 G, Tel Main 4481.
Kindler Bonselene E, tchr Jefferson School, r 2244 G.
Kindler Elsa M,, dept mgr Wiley B Allen Co, r 2244 G.
Kindler Louise D, tchr Logan School, r 2244 G.
Kindler Raymond, auto mach, r 3551 Boston av.
Kindler Wm (Mary), mach hd Chas R McCormick Lbr Co, h 3554 Boston.
Kinema Theatre, Russell Rogers mgr, 1247, 5th.
King Albt, barber, r 522, 7th.
King Albt B, lab Rockwell Field, h 3687 Cherokee, E S D.
King Albt E, mech Universal Boot Shop, r 522, 7th.
King Alex C, driver Munger's Lndy, r 215, 11th.
King Alice R, r 1711 Dale.
King Allen, r 919, 7th.
King Annette C (wid J L), h 4538 Park blvd.
King Artie M (wid Millard), r 4027 Richmond.
King Bell D (wid S D), r Scripps Institute, La Jolla.
King Bert (Nellie), h 741, 12th.
King Bradley W, h 1360 Columbia.
King Byron S, slsmn Benbough & Gillons, r 1212, 10th.
King Carol, steno Sou Title Guaranty Co, r 1711 Dale.
King Chas A (Marie L), cook, h 2458 K.
King C, lab Chas S Hardy.
King C H, lab Rockwell Field, r 669 Front.
King Daisy, r 3068 Greeley av.
King Danl W, 2dhd furn 645, 6th, r 1570, 7th.
King David J (Martie A), nailer Federal Box Co, h 4088 Estrella, E S D.
King DeWitt A (Lillian), slsmn Hazard-Gould Hdwe Co, h 3835 Superior.
King Dorothy M, r 1145, 28th.
King Eagleson V (Alice), h 1436, 29th.
King Edward Hotel, fur rms 730, 7th.
King Elizabeth M Mrs, h 1145, 28th.
King Emma (wid Jas), h 2962 C.
King Emma (wid Jas H), r 3042 E.

Coronado Fish Co.
Paul Petrich, Prop.
IMPORTERS and EXPORTERS
Canned Foods ... and ... Canned Fruits
PACKERS
Lobsters Tuna
Sardines
Chili Con Carni
Mexican and Spanish Style
857 Harbor
Tel. Main 1553

PHONE MAIN 2325
ROGERS CARRIAGE WORKS
ALPY & KOLBECK Proprietors
AUTOMOBILE and CARRIAGE REPAIRING
Bodies, Springs and Wheels Made to Order
635 2nd St.
San Diego, Cal.

THEOBALD SANITARIUM
Special attention to diet. Select accommodations for invalids WITH SKILLED NURSING and CARE. Sunshine in every room and all rooms comfortably heated
208 W. LAUREL ST., SAN DIEGO Phone, Main 1927


POULTRY, BEES, GARDEN SUPPLIES
LIVE and DRESSED POULTRY
623-633 G ST.
630 E STREET
STILES POULTRY SUPPLY CO.

King Emily, r 1711 Dale.
King Evadna Mrs, drsmkr, h 1923 Julian av.
King Francis (Myrna), Lieut Commander U S N, h 4066 Center.
King Frances I Mrs, r 3727, 7th.
King Frank E, student, r 3629 National av.
King Frank E, janitor Pac Tel & Tel Co, r 4066 Alabama.
King Frank H, cigar mfr 424 F.
King Frank J (Alice W), carp, h 2558 J.
King F, r 1335 J.
King Geo A (Pearl B), carrier P O, r 1659 Logan av.
KING GEORGE HOTEL, 7th ne cor E. (See page 42.)
King Gertrude B, r 1668 National av.
King Harry C (Esther I), clk S D Cons G & E Co, h 4549 Georgia.
King Harold D, service insp Moreland Motor Truck Co, r Los Angeles.
King Howard F (Emily S), h 1711 Dale.
King Irene M Mrs, r 3912 Ibis.
King Irma C Mrs, r 2821 Newton av.
King Jacob N (Lottie M), tailor 943, 7th.
King Jas L (Edna M), painter, h 2142 Front.
King Jas S (Rose M), cementwkr, h 3629 National av.
King Jennie R Mrs, h 4163 Alabama.
King John H (Elizabeth L), janitor Union bldg, h 818 Union.
King John R (Eunice), h 402, 20th.
King John W, r S D County Hospital.
King Jos, r 2962 C.
King Josephine Mrs, with The Marston Co, r 1053, 10th.
King Kenneth K, r 911, 6th.
King Lindsay, emp Citrus Soap Co, r 625, 18th.
King Malcolm, baker Mrs Grace Chappell.
King Manuel J (Mary J), gard, h 4435 Monte Vista av, E S D.
King Marguerite, steno Sidney E Mayer & Co, r 1944 Logan av.
King Mary B (wid J C), h 4542, 46th.
King Mary F (wid G T), h 2794 Logan av.
King Michl (Isabell), baker, h 1802 Julian av.
King Myron (Rose), h 2902 Canon, Pt Loma.
King Nellie Mrs, r 4039 Georgia.
King Nellie C (wid J B), mach opr S D Cap Co, h 4066 Arizona.
King Nellie J, r 1360 Columbia.
King Nelson, h 3444 Menlo, E S D.
King Nelson R (Eileen), h 4142, 3d.
King Owen S (Rose L), supt Chas R McCormick Lbr Co, h 3303, 28th.
King Robt M, student, r 3629 National av.
King Robt P (Grace A), ydmn Standard Oil Co, h 3729 Van Dyke av.
King Saml A (Lucy N), dentist 1007, 5th, rm 912, h 907 A.
King Saml W (Eva), h 1223 G.
King Sarah L (wid John D), h 3767, 3d.
King Susan M (wid P C), h 1212, 10th.
King Thos (Helen K), lab City Operating Dept, h 3068 Greeley av.
King Thos F Rev, rector St Johns Catholic Church, h 4011 Normal.
King Thos H (Mary B), chief eng Ed Fletcher Co, h 1141 Leroy Pt Loma.
King Tom, house boy The Bishop School.
King Vane F, hlpr W C Merritt Co.
King Walter D (Charity S), aviation mech Rockwell Field, r 4437 Cleveland av.
King Wm (Mary A), h 4131 Pacific av, E S D.
King Wm (Gertrude), bootblk, h 3177 Greeley.
King Wm (Marie R), linemn S D Elec Ry Co, h 3525 Ray.
King Wm C (Alice C), h 3802 Georgia.
King Wm G, r 1802 Julian av.
King Wm O, motrmn S D Elec Ry, r 2821 Newton av.

ÆTNA
Life, Accident, Etc.
G.et
A.etna-ized
BY
GIST
INSURANCE
SERVICE
GILMAN A. GIST
202 Owl Bldg.
MAIN 188

Do Your Banking in National City
Peoples National Bank
A Good Bank in a Good Town

O. K. CHITWOOD
1130-1140 Columbia Street
EXCLUSIVE
BUICK AND MARMON REPAIRING
TEL. MAIN 362


HOTEL CHURCHILL
AMERICAN AND EUROPEAN
NINTH AND C STREETS
MAIN 5880
GEORGE L. MAYNE, MGR.
ROOMS SINGLE OR EN SUITE
ABSOLUTELY FIREPROOF
EXCELLENT IN CUISINE and APPOINTMENTS

PHONE
Office, Main 17
Res. Hil. 2295-J
For Bargains in City and Country
REAL ESTATE
Also Imperial Valley Land
Exchanges a Specialty
YOU WANT TO SEE
THE ONLY
FRANK E. JONES
1015 7th St.

Palomar Garage
R. W. TERRETT
Proprietor
Repairing
Vulcanizing
Storage
Battery
Charging
Auto
Washing
and
Polishing
2420 FOURTH
TELEPHONE
Main 1533

King Wm R (Alice E), mech, h 2843½ E.
King Wm R (Marie M), boat opr, h 3163 Ash.
King Wm S (Kathleen), barber 4125 University av, E S D, h 4045 Menlo av, E S D.
King W F, elev opr U S Grant Hotel, r 106 West B.
King Zania, kodak fnshr S V Bunnell, r 229 F.
Kings Daughters Club, board 1744, 1st.
Kingerey Clyde R (Lulu), cementwkr, h 4941 Voltaire, Ocean Beach.
Kingley Phoebe A (wid J M), r 1619 I.
Kingman Frank R, h 3272, 5th.
Kingman Lucretia W (wid A H), r 5002 Monroe av.
Kingrey John, h 703, 26th.
Kingsbury Albt G (Sarah), mgr Kingsbury Realty Co, h 4984 Del Monte av, Ocean Beach.
KINGSBURY REALTY CO, A G Kingsbury Manager, Real Estate, Exchanges, Ranches, Rentals, Insurance, Notary, Del Monte av ne cor Bacon, Ocean Beach, Tel Point Loma 338-W.
Kingsbury Sanford (Florence), truck driver H G Ray, h 1141 K.
Kingsdon Lucille B Mrs, housekpr 2405 Union.
Kingsley Elizabeth, maid Knickerbocker Hotel, r 915, 26th.
Kingsley John, furn factory 915 S 26th, r Encanto.
Kingston Edwd (Mary R), slsmn Chas S Hardy, h 2216 Cliff.
Kingston John (Lillian) (Kingston Realty Co), h 1227 A.
Kingston May S (wid Paul), h 3146 Grim av.
Kingston Realty Co (John Kingston, D C McDonald), 1144, 6th.
Kingswell Robt J (Elsie), h 1704 Front.
Kingswood Alice, student, r 4575, 34th.
Kingswood John (Esther), exp 4575, 34th.
Kingswood John jr (Grace S), h 4386 Central av, E S D.
Kinkel Martin (Johanna), h n s Imperial av ne cor Meridian.
Kinkler Milton L, auto mech Hibner-Alexander Co.
Kinnaird John D (Elizabeth), eng, h 3662 Mission av, E S D.
Kinnaird Margt H Mrs, r 3662 Mission av, E S D.
Kinne Erastus H (Emma G H), h 1046, 12th.
Kinne Flora, r 1940, 3d.
Kinne Frank M, surveyor, r 1046, 12th.
Kinne Grace I, prin Montessori School, h 1277 Cave, La Jolla.
Kinne Orlando W (Alice E), h 1455, 10th.
Kinnear Paulyn Mrs, clk Mission Bell Novelty Shop, r 3106 Myrtle.
Kinnear Warren, ovenmn Snowflake Baking Co, r 3106 Myrtle av.
Kinnee Wellington A (Hattie), driver S D Truck Co, h 1486 G.
Kinnel Edwd V (Margt A), foremn, h 2154 Columbia.
Kinney Besse L, tchr Stockton School, r 480 Elm.
Kinney Chas O (Jemima), gro 4077 University av, E S D, h 3841 Conklin av, E S D.
Kinney Edwd S, gro 3000 A.
Kinney F J, waiter U S Grant Hotel, r 533 Bway.
Kinney Geo (Elizabeth), h 2230 Logan av.
Kinney Ivan N (Emma M), h 242 W Fir.
Kinney Jennie M, prop The Gilbert, h 965, 5th.
KINNEY LYALL CARY, Phys in Charge X-Ray Laboratory, r University Club.
Kinney Randall A (Maude S), mgr Arts & Crafts Adv Service, h 2229, 2d.
Kinney Wm M, r 836, 19th.
Kinsella Jas J (Mary A), h 406, 18th.
Kinsey Alma E, r 1270, 4th.
Kinsey Stephen, r Vauclain Home.
Kinsey Wm A (Anna), millmn Weldon & Glasson Planing Mill, h 3450 Tompkins.
Kinsley Belle Mrs, clk Whitney & Co, r 832, 5th.

INSURANCE
BONDS
NELSON L. COLEMAN
MORTGAGE LOANS
410 B STREET
TEL. MAIN 999

New York
San Francisco
Seattle
Portland

BLYTH-WITTER & CO.
Government, Municipal and Corporation Bonds
624 FIRST NATIONAL BANK BLDG. MAIN 384

Los Angeles
Pasadena
Oakland
Hollywood

Kinsman Harry S (Effie), mach Campbell Machine Co, h rear 2941 Imperial av.
Kinstad C G, dentist Painless Parker Dentists, r 2761 A.
Kinucan Phyllis M, student, r A B Ratliff.
Kinyon Sanford (Laura), h 2246 Irving av.
Kinzel Aug (Annie), h 4584 North av.
Kious Marshall L (Minnie B), carp, h 4618 Hamilton.
Kipp Chris W (Anna) (Kipp & Checos), h 1230 A.
KIPP SYLVESTER, Real Estate and Attorney at Law, 532 Spreckels Bldg, 121 Bway, Tel Main 2088, h 510 Quince, Tel Hillcrest 2909-W.
Kipp & Checos (C W Kipp, Jas Checos), rest 637 Bway.
Kirber Harry, h 1640 Bway.
Kirbin Dorcas Mrs, h 3530 Menlo av, E S D.
Kirby Benj F (Flora B), real estate, h 2603 Newton av.
Kirby Frank, waiter, r 716 F.
Kirby Fredk E, mgr Dresden Apts, h 3119, 5th.
Kirby Lewis R (Helen B), atty 432 C, rm 16, h 426 Redwood.
Kirby Louis, h 3030, 5th.
Kirby Mary, r 2217 L.
Kirby Mary (wid B S), bkpr The Cleanitorium, r 215 W Washington.
Kirby Mary (wid L R), bkpr, h 215 W Washington.
Kirby Mary A Mrs, h 1968, 2d.
Kirby Matthew N (Elizabeth), mach Cal Iron Works, h 3694 Central av,
Kirby Minnie Mrs, r 310 Ash.
Kirby Ruby N, emp Lillibridge Cafe, r 930, 7th.
Kirby Walter L (Emma D), atty 904, 8th and 4182 University av, E S D, h 4096 Colonial av, E S D.
Kirby Wm H (Fanny), baker, h 112 W 15th.
Kirchner Richd G, r 2340 Park.
Kirk Bessie I, tchr, r 4038 Texas.
Kirk Clara, clk Heller's Inc, r 4038 Texas.
Kirk Clement P (Ethel G), supt Ingle Mfg Co, h 3984 Georgia.
Kirk Floyd B (Ona), mgr Hotel Botsford, h 1048, 6th.
Kirk Francis E Mrs, r 166, 16th.
Kirk John M (Caroline), roofer, h 4038 Texas.
Kirk V, h 237 Spruce.
Kirkelie Chester L (Fay), clk h 3022 Quince.
Kirkelie Dulcie S, dep collr U S Internal Revenue, r 1154, 15th.
Kirkelie Helen (wid Thos), h 1154, 15th.
Kirkland Afton C (Hazel), mech B W Sinclair, h 909 W 28th.
Kirkland Apartments, 2309, 5th.
Kirkland Lewis P, mot pict opr Pickwick Theatre, h 3640, 6th.
Kirkland Myrtle, dom 2333, 4th.
Kirkland Wm D (Josie), bldg contr, h 2926 Boston av.
Kirkpatrick Chester D (Ora), mech eng, h 1833, 30th.
Kirkpatrick Geo H (Ella F), h 3902 Alameda dr.
Kirkpatrick Gilbert E (Helen B), h 2890 Spruce.
Kirkpatrick Jas W (Dora L), bldg contr 1726 Monroe av.
Kirkpatrick John A (Bertha), barber, h 1373 C.
Kirkpatrick Lilly B Mrs, r 1830, 30th.
Kirkpatrick Oliver H (Camille R) mgr Store No. 2 Streicher's Shoes, h 2872 Spruce.
Kirkpatrick Roy D (Viella O), sls mgr Thearle Music Co, h 2784 Goldfinch.
Kirkpatrick Vivian, bkpr L C Masten, r 4121 Jackdaw.
Kirksetter John B, capt City Fire Dept Sta 2, h 1118 Front.
Kirkwood John T (Sarah W), h 4048, 3d.
Kirkwood Wm J (Kath), carp, h 2720 K.
KIRSHBAUM LOUIS (Sophie), Ladies and Men's Tailor 414 B, Tel Main 1532, h 3736, 10th.

WM. KONRAD HARDWARE CO.
BUILDERS' HARDWARE
GLASS
PAINTS
ROOFING
HAY & GRAIN
SEEDS
FUEL
FEED
4177 UNIVERSITY AVE.
East San Diego
HILLCREST 2584

HUNECK'S
FURS
MASONIC TEMPLE
1401 Fifth
Tel. 656

PIANOS
VICTROLAS
SOUTHERN CALIFORNIA MUSIC COMPANY
630 C STREET
SAXOPHONES
SHEET MUSIC

HUNTER, DULIN & COMPANY
GOVERNMENT, MUNICIPAL AND CORPORATION BONDS
Fourth Floor First National Bank Building Telephone, Main 5586
LOS ANGELES SAN FRANCISCO SAN DIEGO PASADENA OAKLAND

Kirtland Eliza C Mrs, waiter Helping Hand Home.
Kirven Hubert (Rebecca), gard, h 3034 Woolman av.
Kirven Richd, rest 714, 4th, r 1220 Market.
Kirwan Geo A (Myrtle S), cashr Hotel Waldorf, h 2232, 5th.
Kirwan Mary, nurse, h 3821, 5th.
Kirwin Cath Mrs, r 1843 Adams av.
Kiser Cecil R, waiter, r 2747 India.
Kiser Chas, barber 308 Market, r 2747 India.
Kiser Chas, top mkr, r 614 Market.
Kiser Chas E (Ida M), rest 302 Market, h 2747 India.
Kisinger Permelia F (wid J W), r 734, 19th.
Kisinger Raymond, clk Brunswig Drug Co, r 734, 19th.
Kisow Bernie, orderly Vauclain Home.
Kissel Chas M (Anna N), barber 3841, 30th, h 4041 Iowa.
Kissel Herbt R, bkpr Holzwasser's, r 4041 Iowa.
Kissell Fannie, clk, h 1545, 2d.
Kissell Otho B (Elpha), cashr Young's Market, h 2259, 4th.
Kissinger Jacob R (Effie M), h 2483 J.
Kistner Theo C (Alice H), archt 1015, 1st, rm 307, h 4428 Narragansett av, Pt Loma Hts.
Kitchen Thos O (May M), vulc 1104 India, h 4138 Vermont.
Kite Geo F, auto mech Maryland Garage.
Kitt Lowe, mgr San Diego Toggery, r 419, 4th.
Kittell Mary Mrs, prop Albatross Inn, h 310 Elm.
Kittenburg Geo W (Amelia), h 340 San Fernando, La Playa, Pt Loma.
Kittenburg Robt, student, r 340 San Fernando, La Playa, Pt Loma.
Kitterman Chas H (Velma J), h 1028 Dewey.
Kittredge Letain T (Lela F), aviator, h 3970 Goldfinch.
Kittrell Francis M (Lydia R), auto opr, h 4204, 10th.
Kivi Henry H, tailor P W Lawreen, h 1942 Columbia.
Kizer Chas E, auto tops 610 Market, h 614 same.
Klabumde Fred, gard 3500, 1st.
Klagg Cyrus T, lab, r 417 Market.
Klaiss Minnie (wid Wm), h 4528 Oregon.
Klaiss Wm, r 4528 Oregon.
Klaman Max, emp Chas S Hardy, r 1401 G.
Klamer Mary R (wid H E), r 1112 A.
Klamitter Eleanor, waiter Fred Harvey, r 2449 L.
Klapp Edith Mrs, h 4330 Central av, E S D.
Klass Arthur W (Mabel E), carp, h 3115 Madison av.
Klass Elizabeth A, r 3115 Madison av.
Klass Francis, r S B Ermold.
Klass Richd (Frances), dresser Stiles Poultry Supply Co, r S B Ermold.
Klass Saml W, jeweler, r 3115 Madison av.
Klatt Fred (Sarah), foremn Water Comm, r Telegraph Canyon.
Klauber Alice E, h 3000 E.
Klauber Amy J, r 3060 Park av.
KLAUBER EDGAR E, V-Pres Klauber Wangenheim Co, r Los Angeles.
KLAUBER LAWRENCE M (Grace G), General Supt San Diego Consolidated Gas & Electric Co, h 2569 Front.
KLAUBER MELVILLE (Amy S), office 404 Southern Title Bldg 948, 3d and Pres Klauber Wangenheim Co, h 3060 Park av.
Klauber Stella, r 3000 E.
Klauber Therese (wid Abraham), r 3000 E.
KLAUBER V HUGO (Jessica B), Treas-Mgr Klauber Wangenheim Co, h 2626 Park av.
KLAUBER WANGENHEIM CO, Melville Klauber Pres, Edgar E Klauber (L A) V-Pres, V Hugo Klauber Treas-Mgr, A W Shepherd Sec, Wholesale Groceries, Cigars and Tobacco, Teas, Coffee, Spices, Extracts, Crackers, Candies, Baker's Supplies, Market n e cor 4th. Tel Main 44.

Johnson-Saum Company
FUNERAL DIRECTORS
✢
LADY ASSISTANT
✢
N. W. Cor. Fourth & Ash
✢
TELEPHONES MAIN 158 651-04

Chapman's SHEET METAL WORKS
Any Job in Our Line, Large or Small, Will be Done in a Satisfactory Manner, Both as to Price and Workmanship
1415 Market Telephone MAIN 1866

WILLIAMS BROTHERS
AUTOMOTIVE ELECTRICIANS
1156 SECOND STREET
PHONE MAIN 21

DISTRIBUTORS
HOBBS BATTERIES
BATTERIES RENTED, CHARGED AND REPAIRED

WASHING MACHINES
SEWING MACHINES
VACUUM CLEANERS
IRONING MACHINES

ELECTRICAL CONTRACTORS
LIGHTING FIXTURES
MOTORS, MOTOR REPAIRING
MAZDA LAMPS
TELEPHONE, MAIN 4730

Southern Electrical Co
3rd and E
7th and Bdwy
Main 4730

Klaus Carl (Mary A), h 4527 Reed pl.
KLAXON HORNS AND SERVICE STATION (Carlson & Simpson) Union at C, Tel Main 307.
Kleaver John F (Lillian H), bkpr S Bachman Cigar Co, h 4324 Hermosa Way.
Klee Frank B (Lois W), auto slsmn, h 2121 Albatross.
Kleemann Rudolph E (Josephine), h 2034 Albatross.
KLEEN MAID BREAD manufactured by Snowflake Baking Co, 701, 16th.
Kleigle Jos B, candymkr Jess Matthews, r 814 F.
Klein Bertha (wid F L), h 4094 Eagle.
Klein Eva C Mrs, elev opr U S Grant Hotel, r 1141, 7th.
Klein Henry (Kate), foremn Sou Cal Baking Co, h 2435 Imperial av.
Klein Herbt W (Clorine), slsmn The Worth Co, h 3851 Hawk.
Klein John J, baker Daily Bread Shop, r 1814 Julian.
Klein J C (Poland & Klein), r 3538 Superba.
Klein Lillian M Mrs, clk Daily Bread Shop, r 1814 Julian.
Klein Paul E, tchr High School, r 1137, 17th.
Kleiner Eugene K (Jennie), foremn City Operating Dept, h 2434 N.
Kleinly Matthew (Dora A), tailor, h 3077 National av.
Kleinschmidt Amalia, tchr Lincoln School, r 1415, 29th.
Kleinschmidt Conrad (Anna), bldg contr, h 1415, 29th.
Kleinschmidt Emma K, tchr Logan School, r 1415, 29th.
Kleinschmidt Louis H (Irene), dep City Auditor, h 2439 I.
Kleinsmid Bertha A, tchr Florence School, r 950, 9th.
Kleinsmid Walter B (Ida M), slsmn, h 2124 Hickory.
Kleinsmith Fred'k H (Grace), carp, h 4019 Ibis.
Kleitman Hyman, clo 861, 3d, r 1334, 1st.
Klemmie Amelia, waiter, r 106 West B.
Klepper Danl B (Gertrude), blksmth, h 2545 Imperial av.
Klepper Hughes, student, r 137, 25th.
Klepper Isabell, student, r 137, 25th.
Klepper Joe L (Alma), h 137, 25th.
Klepper Sheldon, r 137, 25th.
Klersy Henry A (Mary), carp Rockwell Field, h 330 Langley.
Kleyverstyn Herman (Hendrine), meatctr, h 734, 19th.
Klicka Geo (Mina K), h 3543 Oregon.
Kliem Emil (Batilda), printer J H Harbs, h 3111 Webster.
Klien Gertrude, clk, r 3154 B.
Klietsch Dorothea A, r 1654, 1st.
Klietsch Otto (Barbara), phys, h 1654, 1st.
Klindt Albt O, driver A Sensenbrenner Sons, h 2251 Brant.
Klindt Carl A (Martha), janitor Florence School, h 2251 Brant.
Klindt Carl F, slsmn S D Cycle & Arms Co, h 2251 Brant.
Klindt Gustav C, plumber J S Johnstone, r 2251 Brant.
Klindt Martha, student, r 2251 Brant.
Kline Bereniece B, bkpr West Coast Crab & Lobster Co, r 1029, 25th.
Kline Edwd D (Lillian A), h 4932 Del Mar av, Ocean Beach.
Kline Jos (Minnie E), h 1089 Hendricks av.
Kline Matilda, r 4547, 36th.
Kline Ralph S (Nellie F), min eng, h 2015 Ft Stockton dr.
Kline Theresa J (wid Saml), r 1940, 3d.
Kline Wm E, waiter Harry Parr, r 639 Market.
Kling Conrad, longshoremn, r 832, 10th.
Klinge Emma (wid Wm), h 53, 16th.
Klingele Berthold, gard, r 3789 Daley av, E S D.
Klingenberg Chas C (Florentine), prop Hotel Langham, h 104 B.
Klingenberg Richd (Anna), switchmn, h 310, 25th.
KLINGER EDWD J (Lydia), Prop American Garage, h 1435 E.
KLINGER RAYMOND, Auto Mech American Garage, r 1435 E.
Klingler Milton L (Daisy), auto mech, h 2851 Logan av.

Chas. N. Woodworth
REAL ESTATE
LOANS
Insurance
Ranches
Homes
932 Seventh
Main 1254



GOLDEN LION TAVERN AND GRILL
FOURTH & F
N. E. COR.
REAL FOOD FOR PARTICULAR PEOPLE
BERNARDINI and PROVOST, Props

STEWART & CASS
INSURANCE—BONDS—REAL ESTATE
228 B Street Phone, Main 1515

Leo Rice INC.
HOME OF HART SCHAFFNER & MARX CLOTHES
HATS - SHIRTS - CAPS - GLOVES - EXCLUSIVE HABERDASHERY
Exclusive but Not Expensive - - 416 BROADWAY

Klingman Carl, reed wkr Dryden & Von Briesen, r 218 Cedar.
Klise Orson F (Marie), r 1772 Titus.
Klitten Karl (Edna C), dist creditmn Standard Oil Co, h 921 Bush.
Klix Herman C (Fannie F), carp, h 3735 Conklin av, E S D.
Kloman Chas R, ensign U S N, h 401 Olive.
Kloss Florence Mrs, maid 1669 Torrance.
Klosterman Fred H, steno U S Immigration Service, r 530, 24th.
Klosterman Helena (wid F H), h 530, 24th.
Klots Sallie B (wid H D), r Princess av, La Jolla.
Klotz Frank R, clk Standard Oil Co, r Ballast Pt, Ft Rosecrans.
Kluge Laura, r 2550 Bway.
Klugel Isabelle, exec sec San Diego Teachers Assn and tchr Logan School, r San Diego Hotel.
Klughardt Geo (Anna), clk Whiting-Mead Coml Co, h 541, 20th.
Klughardt Letha A, with The Marston Co, r 541, 20th.
Knaggs Jas H (Inez R), h 2448 San Diego av, N S D.
Knapp C Lynn, clk Jones-Moore Paint House.
Knapp Dawes (Vera), auto mech H W Naylor, h 1416 Columbia.
Knapp Emma P Mrs, h 3979 Utah.
Knapp Fred, r 430 B.
Knapp Fred E (Alma) (Coast In Garage), h 4940, 40th.
Knapp Geo, r Vauclain Home.
Knapp John (Rachel A), baggage solr Pac Trans Van & Truck Co, h 3105 Colton av.
Knapp Laura A (wid A H), h 4464 Hortensia, N S D.
Knapp Lucille W, bkpr Union Title Co, h 3528 University av, E S D.
Knapp L H Mrs, r 1806 J.
Knapp Martin V (Coast In Garage), r 302 B.
Knapp Reuben, r 3745 Central av, E S D.
Knapp Wm A (Anna L), yardmn Western Lmbr Co, h 3745 Central av.
Knapper Gladys, clk E C Grube.
Knarr Wm L, motrmn S D Elec Ry, r National City.
Knavos Nick (Florence), clk, h 1145, 19th.
Kneale Thos (Jeanette), h 4640 Massachusetts.
Kneale Thos B, r 106 West B.
Knecht Mary C (wid John), r 3545, 32d.
Knecht Oscar G (Josephine), bldg inspr City Operating Dept, h 3545, 32d.
Kneeshaw Faye T, asst S D County Free Library, r 1334, 7th.
Knefler Amy B, r 1016 Lincoln av.
Knefler Fred, dep County Sheriff, r 1112, 14th.
Knefler Lena, r 1112, 14th.
Knefler Lida, r 1112, 14th.
Knefler Nathaniel H, dep County Sheriff, h 1112, 14th.
Kneuer Otto E (Anna J), U S N, h 3915 Horning ct.
Knez John (Rosa) cement contr, h 2940 Logan av.
Knickerbocker Elizabeth (wid Frank), r 4122 Van Dyke av, E S D.
Knie Albt E (Minnie), r 4651 Edgeware rd.
Kniesel Earl (Norene), firemn Chas R McCormick Lbr Co, r 2042 Kearney av.
Kniesel Wm L, eng Chas R McCormick Lbr Co, h 2042 Kearney av.
Kniffin Eunice, nurse, h 4048 Copeland av, E S D.
Kniffing Barbara C, cashr Universal Boot Shop, r 4045 Normal.
Kniffing John (Barbara), shoe rpr Max Heimburge, h 4045 Normal av.
Knight Alice, asst Dr A B Wessels.
Knight Anna M Mrs, h 1440, 9th.
Knight Aug J, h 4413, 33d.
Knight Bernice, steno Liggett & Liggett, r 4404 Hamilton.
Knight Clarence W (Charlotte W), clk Rockwell Field, h So Chollas Valley RD 3 Bx 76.
Knight Claude (Mae), eng, h 739, 8th.

Prudential Bond and Mortgage Co.
C. J. NOVOTNY
President & Counsel
Loans, Bonds
Mortgages
Securities
Invest Your Savings in Our Collateral Trust Bonds $100.00 Each There is No Better Security
Central Mortgage Building

Inter-National Wholesale Company
Wholesale Groceries
Teas, Coffee
Extracts, Spices
Candies
Crackers
Soda Fountain Supplies
Paper
Stationery
Small Hardware
Brooms
Brushes, Mops
Dusters
Paint, Oils
Varnishes
Fiber Glass
Sponges, Chamois
Dayton Fixtures
616-24 Market St.
615 6th St.
Automatic Phone 659-17

Shop Phone Main 2169
JOHNSON'S BOILER SHOP
Res. Phone Main 2554
REINHOLD JOHNSON, Prop
Boiler Repairing of All Kinds Promptly Attended To Boilers and Tanks Bought and Sold
125 E MARKET FLUE WELDING A SPECIALTY SAN DIEGO

V. WANKOWSKI & CO., INC.
V. WANKOWSKI GEORGE D. EASTON
INSURANCE—SURETY BONDS PHONE, MAIN 2029 341-2-3-4 SPRECKELS BLDG.

Knight Courtland W, with Hunter, Dulin & Co, r University Club.
Knight Day Mrs, h 2270, 5th.
Knight Edwd E, coml artist 1777 Neale.
Knight Elizabeth S (wid H C), h rear 2749 Newton av.
Knight Frank A, clk U S N Hospital, r 1570, 7th.
Knight Frank H (Elnora E), h 3055 E.
Knight Fred, elev opr, r 1027, 26th.
Knight Herbt C (Clara B), bkpr Dixie Lumber & Supply Co, h 615, 10th.
Knight Herbt C jr, hlpr U S Grant Hotel, r 617, 10th.
Knight Hiram J, r 639 E.
Knight Homer L (Lucille), asst physical dir Army and Navy Y M C A, h 4180 Cabrillo, E S D.
Knight John, boat opr N E Perkins, r S D Boat House.
Knight Larkin B (Ida V) (Garner & Knight), h 658, 19th.
Knight Leslie (Agnes), porter, h 934 Front.
Knight Mae L, choc dipper Showley Bros, r 739, 8th.
Knight Marie E, clk Whitney & Co, h 1445 Front.
Knight Mary E (wid Frank), h 4404 Hamilton.
Knight Mary E (wid Oliver), h 1662, 5th.
Knight Mildred D Mrs, r 4171 Stephens.
Knight Ronald, sht mtl wkr C E Lewis, r National City.
Knight Susie Mrs, r 2845 National av.
Knight Thos L (Marie), battery mn Young & Chamberlain, h 3638 Van Dyke av, E S D.
Knight Virgil R (Beatrice L) (Weathers Motor Shop), h 4171 Stephens.
Knighton Percy W (Eunice) (San Diego Syrup Co), h 1968, 1st.
Knights Chas B (Etta P), auto top mkr W F Stewart & Son, h 3516, 4th.
Knights Etta P Mrs, chiropodist 3516, 4th.
Knights of Columbus Club and Hall 1015, 7th.
Knights of Columbus Evening School for Ex-Service Men Jas Meelian sec, 846, 5th.
K of P Castle Hall 3d sw cor E.
Knippenberg Karl Rev, pastor German Evangelical Lutheran Church, h 415 Dewey.
Knisely Jas C (Emma J), h 3041 Juniper.
KNOCHE J FRANK (Grace), V-Pres and Gen Mgr Pt Loma Homestead and Treas The De Westcotte Co, r Point Loma Homestead.
Knoles Asa B (Belle), dep County Treasurer, h 2780 A.
Knoll A H, musician Cabrillo Theatre, r 827 B.
Knoll Dan W, sec Natl Kelp Products Co, r 1334, 7th.
Knopp Mary, r 4031 Anna, E S D.
Knorr Ferdinand (Bertha), die mkr S D Machine Co, h 3394 Bway.
Knott Albt, r 1234 Front.
Knott Leslie, lab, r 1069 State.
Knouse Esther, matron Boys & Girls Aid Society.
Knowles Albt (Elizabeth), auto opr Owl Taxi Co, h 3904 Horning ct.
Knowles Anna S (wid A P), h 7502 Draper, La Jolla.
Knowles August A, v-pres-treas Lower Coast Trading Co, h 929 Ash.
Knowles Chas R, cook W A Crane, r 639 E.
Knowles Edwd R (Minnie), bartndr, h 1472 Lincoln av.
Knowles Frank (Nellie G), slsmn, r 4311 Proctor pl.
Knowles Fred (Ann), mach Cal Iron Works, h 4338 Manzanita, E S D.
Knowles Geo H (Sarah), capt City Fire Dept Sta 10, h 4447 Park blvd.
Knowles Jack, cook, r 643, 6th.
Knowlton Harry, cook U S Grant Hotel, h 754, 17th.
Knox Allie A (wid L F), h 4144 Eagle.
Knox Eugene M (Ida M), dairymn, h So Chollas Valley RD 3 Bx 88.
Knox Harley E, dairymn, r E M Knox.
Knox Harold, r 1861, 3d.
Knox Jas S (Nellie L), asst sec Chamber of Commerce, h 137, 30th.

Office Phone, 242-W
Res. Phone, 175-W
R. F. Zimmerman
Plumbing and Heating Contractor
7921 Girard Street
La Jolla California

DIAMONDS
WATCHES
High Grade
JEWELRY
TRAVELING GOODS
FIRE ARMS
MUSICAL INSTRUMENTS
WE BUY AND SELL
EDWARD SANDERS
748 FIFTH
TEL. 65618

Live and Dressed Poultry—Rabbits
Fresh Yard Eggs
GRAY'S POULTRY HOUSE
THE HOME OF MILK-FED POULTRY
521 AND 910 MARKET STREET

NORMAN E. MARTIN
PLUMBING CONTRACTOR
Service of Character is our Aim

4012-14 University Avenue
East San Diego, Cal.
Off. Tel. Hill. 1566-J Res. Hill. 3284-J
Established 1908


EMMA EGBERT WILLIAMS
President

HEBRON HOME

FOR AGED PEOPLE
(Incorporated)
Undenominational
Established by EMMA EGBERT WILLIAMS
26 Years experience in caring for aged people
1825 NEWTON AVE.
PHONE, MAIN 3869
SAN DIEGO, CAL.

Knox Julia I, r 4144 Eagle.
Knox Ollie B Mrs, r 305 S 33d.
Knox Philander, dairymn, h So Chollas Valley RD 3.
Knox Raymond, emp U S Grant Hotel, r 767, 7th.
Knox W Harold, ins slsmn Auto Club of Sou Cal, r Grey Stone Lodge.
Knudsen Levi E (Esther L), patrolmn Police Dept, h 1634 Monroe av.
Knudson Iver (Jane), electr Sou Elect Co, h 3212 Boston av.
Knudson Ole, h 1452 Columbia.
Knuppe Belle (wid John), h 3453 Elliott, Loma Portal, Pt Loma.
Knuth Adena, student, r 2832 K.
Knuth Aug (Mary), gro 2832 K.
Kobler Edwin J (Mary L), h 4530 Marlborough dr.
Kobler Leslie C, r 4530 Marlborough dr.
Kobler Marjorie H, asst S D County Free Library, r 4530 Marlborough dr.
Kobusch Wm H (Julia), supt Pioneer Truck Co, h 3752 Van Dyke av.
Koch Caroline (wid Wm), h 4701 Santa Monica av, Ocean Beach.
Koch Clara M, tchr, h 644 W Hawthorn.
Koch Emil J (Ottilie), acct, h 4108 Cleveland av.
Koch Geo F C (Kath R), mech, h 2136 Columbia.
Koch Harry F, rest 657, 5th, r Golden West Hotel.
Koch Orvin A, h 4728, 38th.
Kochberg Raymond (Jennie), tailor 1025, 4th rm 416, h 224 N 26th.
KOCHES RUDOLPH A (Mabel E), Physician and Surgeon 421-422 Timken Bldg 861, 6th, Tel 658-40, h 2035 Ft Stockton dr, Tel Hilcrest 2797.
Kochler Herman, baker Mrs Grace Chappell.
Koebel Elizabeth Mrs housekpr 759, 12th.
Koebrich Mary A, seam Lory Parisian Clng & Dyeing Co, r 331, 22d.
Koehl Geo J (Marie J) (Lightning Machine Co), h 3744 Arctic.
Koehl Geo J jr (Lightning Machine Co), r 3744 Arctic.
Koehler Cath, h 3321 L.
Koehler Fred (Clara), foremn City Park Dept, h 2938 Newton av.
Koehler Fredk, r 2938 Newton av.
Koehler Herman (Helen M), baker, h 4150 Whittier, Loma Alta.
Koehler Julia, r 2938 Newton av .
Koenen J W, h 2102 G.
Koenig Alfd, waiter U S Grant Hotel, r 1224, 4th.
Koenig Jacob, h 2048 Reed av, Pacific Beach.
Koepplinger Chas, waiter U S Grant Hotel, r 1229, 8th.
Koerner Conrad (Elsa), notions 306 W Fir.
Koerner Mary R, h 926 Ft Stockton dr.
Kofahl Effie M, telep opr Pac Tel & Tel Co, r rear 1646 Front.
Kofahl Harry J (Effie N), auto painting 1124 Union, h rear 1646 Front.
Koger John D (Mary L), bakery 1449 University av.
Kohler Ferdinand F (Olive), carp, h 2411d L.
Kohler Geo, r 1247 Columbia.
Kohler G H, h 1014, 14th.
Kohler Henry A, slsmn Richd Ramey, r 2404 Bway.
Kohler John E, baker Merritt's, r 1014, 14th.
Kohler Lloyd, r 1048, 6th.
Kohler Wm, lab, h 1240 Union.
Kohler Wm (Johanna), h 1420 Arctic.
Kohlhamer Fredk W, h 2127 Howard av.
Kohlhardt Albt, tailor Robt Burns, h 2067 Franklin av.
Kohlhardt Bertha, clk Heller's Inc, r 2061 Kranklin av.
Kohlhauer Henry D, bldg contr 2255 Logan av.
Kohnhorst Albt G (Mary B), produce, h 2218 Albatross.
KOHNHARDT GEO A (Mitchell Six Company), r 2218 Albatross.
Kohr Frank M (Ella E), barber Evans & Milligan, h 423 Juniper.
Koke A Chas (Mary), machine shop 1030 Market, h 2478 J.
Kokesh Anna, r 3936 Dove.

GILL STORAGE BATTERY — NO SEPARATORS — LONGER LIFE
WALCOTT, BROOKS, CONWELL & COMPANY, INC.
AT DIAMOND GARAGE, 645 13TH ST. SAN DIEGO, CAL.
PHONE 1337
STORAGE GILL BATTERY

Property Managers and Rent Collectors

LOUIS C. MASTEN
Real Estate and Insurance
TIMKEN BUILDING

Kokesh Jos, h 3936 Dove.
Kokesh Josephine, r 3936 Dove.
Kolanski J P, waiter U S Grant Hotel, r Golden West Hotel.
Kolb Geo D (Helen C), carp, h 4074 Ingals.
Kolbak Svend S (Gudrum) (Bottroff & Kolbak), h 3352 Chicago, Morena.
KOLBECK EBBE S (Ellen) (Alpy & Kolbeck), h 3328 Denver, Morena.
Kolbeck Otto (Kath), blksmth S D Auto and Carriage Co, h 741, 12th.
Kolfol Mary Mrs, r rear 1870 Titus.
Kolisch Aug (Anna), h 3138 Grape.
Kolisch Laura E, clk Union-Tribune, r 3138 Grape.
Koll Eugene M, slsmn P W Gavin Co, r 1205, 12th.
KOLL H W & CO, Barrett Hanawalt Local Mgr, Building Materials, Wallboards, Doors and Panels, California and G, Tel 667-21. (See page 23).
Koller Henry F (Lena), h 2945 Granada av
Koller Robt, h 1619 C.
Kollertz Naomi, steno Union Oil Co.
Kollmar Henry, drftsmn E M Hoffmann, r 706, 21st.
Kolman Harry, r 1534 Front.
Kolman S, waiter U S Grant Hotel, r 1063, 2d.
Kolman Zella Mrs, h 1534 Front.
Kolmar Wm A (Floretta D), dept mgr Western Metal Supply Co, h 3767 Front.
Kolmar W A Mrs, milliner 1221, 5th, r 3767 Front.
Kondo Henry Z, mgr Central Produce Co, h 1128, 14th.
Kondo Henry Y, mgr Central Produce Co, h 1128, 14th.
Kondo Masaharu (Wakuri), managing dir Mexican Ind Development Co and M K Fisheries Co, West Santa Fe Wharf, h 2434 I.
Koney H J, lab, r 1016, 6th.
Kong Wo Chong, Chinese mdse 210 J.
Konrad Lola E Mrs, prop Fairmount Apartments, r 4143 University av.
KONRAD WM (Lola E) (Wm Konrad Hardware Co), h 4143 University av, E S D.
KONRAD WM HARDWARE CO, Wm Konrad Prop, 4177 University av, E S D, Tel Hillcrest 2584. (See right side lines and page 35.)
Koobs Frances L, telep opr Pac Tel & Tel Co, r 2241 Logan av.
Koons Anna, h 528 Anderson pl.
Koons Jos A (Audrey), h 2119 L.
Koons J J, clk Naval Air Sta, r 4970 Niagara, Ocean Beach.
Koop Adele, sec to Melville Klauber, r 3952 Eagle.
Koop Mary (wid J H), h 3952 Eagle.
Kopf Mattie, cook Boys' and Girls' Aid Society.
Koppel Wm C (Lillian A), electr, h 2110 Woolman av.
Kopplin Bertha A Mrs, nurse, r 1228, 30th.
Kopplin Carl A H (Bertha A), watchmn, h 1228, 30th.
Korack Emil, slsmn, r 2921, 29th.
Korander Chas, mach S D Marine Construction Co, r 842 India.
Korander Gus (Vera), carp, h 842 India.
Korander Gus jr, U S N, r 842 India.
Korander Henry, carp, r 842 India.
Korander John, auto mech, r 842 India.
Korherr Ferdinand (Ann), carp, h 420 N 28th.
Korherr Ray, auto opr, r 420 N 28th.
Korn S Mrs, h 1450, 4th.
Korn Walter, h 1450, 4th.
Korte Johanna Mrs, h 1129 Ft Stockton dr.
Korte Minnie, steno Hendee & Rodabaugh, r 1129 Ft Stockton dr.
Kortman Helen, waiter Belle B Peckham, r Y M C A.
Koskey Steve, rest 1025 India, r 1669, 1st.
Koswinski Gussie Mrs, h Weeks av, N S D.
Koss Frank M (Jennie F), baker, h 1145, 11th.

IRWIN & CO.

HAY, GRAIN,
FLOUR,
MILL FEEDS,
POULTRY
FEEDS,
GRAIN BAGS
WOOL BAGS,
SACK
TWINE,
COAL

Main Office
FOURTH AND K

PHONES:
MAIN 440
663-01

NURSES' OUTFITTING CO.

FRANCES
NILSSON
NOECKER, R.N.
MANAGER

DOCTORS
DENTISTS
NURSES
MAIDS

COMPLETE
OUTFITS

AGENCY
WORLDS
STAR
KNIT
GOODS

1811 FIFTH
Phone 66130

W. E. KIER CONSTRUCTION CO.

813 First National Bank Building
GENERAL CONTRACTORS
San Diego, California
Telephone, Main 2427

Phone Main 4953 **H. A. CAMERON CO.** UNION BLDG.
THE OFFICE OF EFFICIENCY
WE WRITE ALL KINDS OF INSURANCE

BUTA
CLEANERS
"We Know How"
WE STERILIZE EACH GARMENT CLEANED OR PRESSED
1417 University Ave.
Hillcrest 327
BUTA

P. M. DAIRY CO.
Manufacturers and Distributors of
Purity Dairy Products
COTTAGE CHEESE
ICE CREAM
BUTTER
CREAM
MILK KEFIR
12th & K Sts.
Phone, MAIN 3311
Butter and Egg Dept.-701 Fifth
MAIN 411

Kossuth John, h 1640 Bway.
Kostakos Geo M (Clara G), fruit pdlr, h 1730 Newton av.
Kostich Robt (Eva B) (Burnap Grill), h 4058 Reed av, E S D.
Kostich Saml, waiter Burnap Grill, r 4058 Reed av, E S D.
Kostley Saml, r 2485 I.
Kostoryz Klara, h 3822 Alabama.
Kotsenburg Will C, traffic mgr Savage Tire Co, r 2911, 29th.
Kotvis John J (Addie), h 4192 Cleveland av.
Koubik Frank, lab, r 569, 8th.
Koutsicos Emanuel, waiter Sunset Supper Club, r Spray, Ocean Beach.
Kovae Mary (wid Ico), h 4125 Taylor, N S D.
Kowalow Geo (Wanda M), cond S D Elec Ry, h 218, 29th.
Kowata Shi (Rin), gard, h Radio rd 1 s of University av, E S D.
Kowse Geo (Mena), lab, h 2400 Arctic.
Koyle Fredk T (Sarah A), phys, h 1412, 29th.
Koyle Fredk T jr, student, r 1412, 29th.
Kozinski Edmund, jaintor Merritt's, r 1632, 7th.
Krackenberger Adam (Lulu A), carp, h 1041, 15th.
Krackenberger Albt (Winnie), h 1038 F.
Krackenberger Marie, r 1041, 15th.
Krackenberger Wm, truck driver, r 1041, 15th.
Kraefft Albt, r 1971 Union.
Kraeger John J (Emma), cigarmkr A Sensenbrenner Sons, h 2945, 28th.
Kraemer Hilda W, steno S D Museum, r 3201, 1st.
Kraemer Jos L, eng S D & Ariz Ry, r 2184 Logan av.
Kraemer Lenora A Mrs, nurse, h 910 S 37th.
Kraemer Mary W (wid Adolph), tchr F W Parker School, h 3201, 1st.
Kraft Edwd, news agt, r Y M C A.
Kraft Wm D (Belle H), h 1975 Guy.
Kraft Wm G, motrmn S D Elec Ry, r National City.
Kramer Adolph, dep mgr Holzwasser's, h 536 Maple.
Kramer Danl H, clk C J Hendry Co, h 362, 3d.
Kramer Elmer (Hazel), barber Stickney & Sprockis, r 1208, 16th.
Kramer Ernest O, supt Construction Dept, Pt Loma Homestead.
Kramer Mary B Mrs, with The Marston Co, r 3004 Newton av.
Kramer Matthew (Mary), lab, h 3788 Villa Terrace.
Kramer Phillip E (Mary B), ticket clk Star & Crescent Boat Co, h 3004 Newton av.
Kramer Wm L (Minnie), switchmn Pac Tel & Tel Co, r 3055, 4th.
Kramer Zolton (Regina), sec-treas Holzwasser Inc, h 536 Maple.
Krames Henry R (Inez L), h 2554 C.
Krames Truman D (Helen E), clk S D Cons G & E Co, h 2554 C.
Krames Walter M (Edna H), clk Santa Fe, h 4021 Storey av, E S D.
Krance Arden E (Elsie), h 2342 Irving av.
Kranich Chas (Hannah), poultry yard 4130 Estrella, E S D.
KRANICH & BACH PIANOS, Southern California Music Co, 630 C.
Krantz Carl (Fredricka), tailor 1345, 18th.
Krantz Gustave R, r 1345, 18th.
Krape Elmer B (Bessie S), auto opr Owl Taxi Co, r 4537 Campus.
Krape Elmer E, pipeftr Ingle Mfg Co, h 4537 Campus av.
Krapp H J, motrmn S D Elec Ry, r 912 S 26th.
Kratz Edwin C (Elizabeth), bkpr Southwest Onyx & Marble Co, h 321 Hoitt.
Kraus Chas J (Mary), gro 2202 State.
Kraus Leo W (Lottie H), tchr City Schools, h 4522 Illinois.
Kraus Wm, cigars 832, 4th, r 843, 4th.
Krause Anna, wrapper Liberty Cake Co, r 312 Milbrae.
Krause Arthur C (Bertha), h 4072, 3d.
Krause Arthur W (Lena E), cigarmkr A Sensenbrenner Sons, h 321 Milbrae.

SEE | YOUNG & CHAMBERLAIN | FOR
1126-1136 FRONT STREET
PREST-O-LITE BATTERIES, CARBURETORS, MAGNETOS, ETC.
EVER-READY WELDING SERVICE, AUTOMOTIVE ELECTRICIANS, AND VULCANIZING

CHAS. R. McCORMICK LUMBER CO.
Wholesale and Retail Dealers
PHONE MAIN 4991
OFFICE, YARDS, PLANING MILL AND WHARVES FOOT OF 24TH. ON BAY

Krause Geo W, (Kath), emp C S Hardy, h 619, 10th.
Krause Helena, tchr Sherman School, h 820, 26th.
Krause Herman, adv 1407 Market.
KRAUSE LOUISE E, Sec-Treas The Marston Co, r 820, 26th.
Krause Paul, truck driver, h 574, 15th.
Krause Stella J, tchr High School, r 820, 26th.
Krause Wm A, gard, h 4115 Altadina, E S D.
Krause Wm F (Helen S) (Krause & Roult), h 1331 E.
Krause & Roult (W F Krause, Dennis Roult), auto tires 3d sw cor B.
Kreamer Emma J, r 2450 Front.
Kreamer Fredk (Mary F), h 2450 Front.
Kreeger Jas M (Lelia A), truck driver Union Oil Co, h 729, 26th.
Kregear Alfd (Thayer & Kregear), r 639 E.
Kreider Mattie (wid Isaiah), elev opr S H Kress & Co, r 1502 Union.
Kreider S L (L A), W L Heathcote agt, 121 Bway rm 239.
Kreiss Jacob W (Ida E), h 815, 16th.
Kreiss Wm H (Jeanette), plumbing and heating 2553 Imperial av, h 2551 same.
Kremer Eugenie Mrs, costumer 728 Bway.
Kremer Jacob, r 2468 I.
Kremer Mary (wid Nicholas), h 2468 I.
Krenn Leo, waiter Richd Kirven, r 738 F.
Krepp Minnie C (wid A C), h 4217 Pauly av, E S D.
Kress S H & Co, F J O'Hara mgr, notions 1040, 5th.
Kresser Jos F (Ivy), firemn City Fire Dept, h 3732, 10th.
Kressman Clara A, bkpr J H Murphy, r 1330, 10th.
Kressman Greta A, steno J Jessop & Sons, r 1330, 10th.
Kressman Hattie M, clk J Jessop & Sons, r 1330, 10th.
Kressman Mary (wid C F), h 1330, 10th.
Kretsinger Susan E (wid David), h 1236 Cleveland av.
Kreuger Helen M (wid Wm), r 1451 Columbia.
Kreutz Fredk A (Bertha), metaphysician 1224, 10th.
Kreutzkamp Frieda, student nurse St Joseph's Hospital.
Krider David A (Virginia), tmstr Pac Wood & Coal Co, h 1248 J.
Krieger Chas T (Pauline), musician Cabrillo Theatre, h 2535 K.
Krieger John E, creditmn Standard Oil Co.
Krienke Albt A (Mary), h es Woolman av 1 w of Vista.
Krienke Carl F, farmer, h 3058 Juniper.
Kriete Henry, lab, h 1443 K.
Krinitzky Louis (Marie), clo 119 West F, h 1718 K.
Kristzansson Sumanlide (Margt), lab, h 3986 Gamma.
Kroah Jeanette, h 907, 12th.
Kroenert Ola, bkpr Union Title Co, r 1861 W Montecito Way.
Kroff Albt M, dep mgr Klauber Wangenheim Co, r 1209, 13th.
Kroff Clara E (wid S W), h 1209, 13th.
Krogh Chris V (Ethel), clk, r 2304 Lincoln av.
Kroll Louis (Mary), h 1330 Ft Stockton dr.
Kroman Jos (Ruby), auto opr Pacific Transfer Van & Truck Co.
Krombach Beatrice de Lack, solr S D Sun, h 4212 Ibis.
Krombka Earl (Marie), baker Mrs H W Gibson, h 1002 Ash.
Kromer Arvilla E, dental nurse, r 3665, 8th.
Kromer Auren E (Kath H), dentist, h 3665, 8th.
Kromer Kath H Mrs, phys, r 3665, 8th.
Krone Wm C (Lena A) (Kidd & Krone), h 202, 29th.
Kronebusch Beatrice J, r 2460 I.
Kronebusch John B (Barbara C), h 2460 I.
Kroner Margt, r 3852, 4th.
Kroner Margt Mrs, r 3852, 4th.
Kronmiller Robt E (Ann F) (Cliff Gardens Restaurant), r 1819 Adams av
Kronowitter Frieda J (wid John), prop Karisa Apts, h 4217 Park blvd.


Charles Dodson
Fire Insurance
Notary Public
511 Granger Bldg.
PHONE MAIN 5212

Bon Ton Upholstery House
Established 1895
We Re-upholster All Styles of Furniture;
Make Over and Renovate Mattresses
Antique Furniture Restored
1825 TO 1837 FIFTH STREET
TEL. MAIN 662

TIP-TOP AND KLEEN MAID BREAD
MANUFACTURED BY SNOWFLAKE BAKING CO.
652-03 MAIN 47
SOLD BY ALL GROCERS

WASHING MACHINES
SEWING MACHINES
VACUUM CLEANERS
HEATING APPLIANCES
PORTABLE LAMPS
955 SIXTH STREET

Hartwell
ELECTRIC COMPANY

ELECTRICAL CONTRACTORS
LIGHTING FIXTURES
MOTORS, MOTOR REAIRING
MAZDA LAMPS
TELEPHONE, MAIN 318

Krookos Jas, pdlr, r 1980 Logan av.
Krookos Steve, pdlr, r 1980 Logan av.
Kropf Fredk (Louisa), clk Whitney & Co, r 611, 5th.
Kropf Walter E (Uldene) (Kropf & Townsend), h 420 Ash.
Kropf & Townsend (W E Kropf, L F Townsend), cigars and billiards 220 Bway.
Kropp Frank E (Rose C), emp C S Hardy, r 3655 Colonial av, E S D.
Krosse Bruno A (Mina), auto mech, h 4063 National av.
Krosse Gertrude, slswmn Holzwasser's, r 3160 L.
Krosse Hattie M, r 3160 L.
Krosse Johanna (wid Bernhard), h 3160 L.
Krosse Oswald, slsmn Sou Elec Co, r 3160 L
Krotzer Frank E (Jennie A) (Marine Salvage Co) and (Krotzer & Olin) h 147, 30th.
Krotzer Henry, r 551, 4th.
Krotzer Wright (Jeanette L) (Marine Salvage Co), h 2174 Irving av.
KROTZER & OLIN (Frank Krotzer, L D Olin), Dealers in New and Used Store, Office and Restaurant Fixtures, Cash Registers, Refrigerators, Show Cases, Counters, etc. Restaurant Fixtures a Specialty, 547-555, 4th, Tel Main 991. (See classified Store Fixtures).
Krouskopf Geo W (Mary), h 444 Ash.
Krout Ella M Mrs, mgr Rainier Apts, r 230 W Cedar.
Krout John F (Ella M), carp, h 230 W Cedar.
Kroutwick Jos B (May) (Kroutwick Tire Co), h 3716 Herman av.
Kroutwick Tire Co (J B Kroutwick, Wm Shore), auto tires 1267 India
Kruegl Chas (Alberta), dftsmn T C Kistner, h 1420 Edgemont.
Krugel Herman C (Julia L), meat ctr, h 3747 Utah.
Krug Martin J (Emma L), ball player, h 2611 Logan av.
Kruger Albt, slsmn Holzwasser's, r 1036, 3d.
Kruger A Fred (Angela), chef G D Trompas, h 1435 C.
Kruger Carl P, tailor P W Laureen, r 755, 20th.
Kruger Erich O, lab, r Mrs M T Kruger.
Kruger Fannie H Mrs, loans 1025, 4th rm 312, r 1856, 4th.
Kruger John, baker C E Pinkston, r 1435 C.
Kruger Marie T Mrs, h ns Imperial, R D 3, Box 95-D.
Kruger Mellita E, student, r Mrs M T Kruger.
Kruger Reinhold, gard, h 502 S 33d.
Kruger Wm, r 3359, 5th.
Krull Jas (Mary), airplane insp Rockwell Field, h 4022½, 1st.
Krumbholz Matilda F Mrs, h 420 Ash.
Kruschke Emil W (Meta), barber A W Anderson, r 4033 Storey av, ESD
Kruse Enfred L (Emma L), candy mfr 690, 11th, h 2945 Dale.
Kruse Louis A, clk E L Kruse, h 2740 Granada av.
Kruse Myrtle E, seam Paris Drapery House, r 2740 Granada av.
Kruse Theresa E, copyist County Recorder, r 2740 Granada av.
Krymer Chauncey T, bkpr S D Cons G & E Co, r 830, 6th.
KUBINEC WM (West Coast Wire Works), r 825, 1st.
Kubo J (T), h 607, 10th.
Kubo K, clk Nippon Co Inc, r 431, 12th.
Kuehl Aug, r Elizabeth Kuehl.
Kuehl Chas, h So Chollas Valley R D 3.
Kuehl Elizabeth Mrs, h So Chollas Valley R D 3, Box 79-A.
Kuehle Henry, prop The Fresno, h 943, 4th.
Kuehmsted Hugo A, asst eng S D & Ariz Ry Co, r 624, 9th.
Kuehne Amelia H (wid H F W), h 4074 Swift av, E S D.
Kuehne Ester L, r 4074 Swift av, E S D.
Kuehne H F W Mrs, prin San Diego Business College, r 4074 Swift av
Kuelman W S, slsmn Wilson & Co, r 1743, 2d.
Kueny Fred H, filter opr Water Comm, r Lower Otay.
Kueny John B, care taker Army and Navy Y M CA Athletic Field.

MONARCH PRINTING & PAPER BOX COMPANY
Incorporated
PAPER BOX AND CARTON MANUFACTURERS
COMMERCIAL PRINTERS
313-319 FIFTH ST.
Main 3642

LINCOLN GARAGE
REPAIRING AND STORAGE
THIRTEENTH AND E STS.

THE PACIFIC MUTUAL
LIFE INSURANCE COMPANY
Issues One Accident Policy Every Minute
ACT

NEAL & DEASY
NOW 625 E Street

CITIZENS SAVINGS BANK
SIXTH STREET AT E
Pays 3% on Checking Accounts
4% on Savings

Kuenzel Fred, student, r 1747 Logan av.
Kuenzel Herman (Ragena), delicatessen 748 F, h 1747 Kearney av.
Kuerbis Agnes, steno, r 431, 21st.
Kuerbis Edwd, clk S D & Ariz Ry, r 431, 21st.
Kurbis Fred, electr Auto Elec Equipment Co, r 431, 21st.
Kuerbis Fred (Inga), carpt mkr, h 431, 21st.
Kuerbis Inga, student, r 431, 21st.
Kuerbis Lawrence, student, r 431, 21st.
Kuetemeyer Marie, r 1294 Prospect, La Jolla.
Kuey C B (Hong Kong Cafe), h 523, 4th.
Kuffner Anna Mrs, hair gds 1403, 5th.
Kuga J G, confy 505 5th and pres Japanese Association of San Diego.
Kuhlken Chas M (Mabel P) (Kuhlken & Vanderburg), h 3035 A.
Kuhlken & Vanderburg (C M Kuhlken, G S Vanderburg), meats 733 Bway
Kuhlman Edna Mrs, bkpr Nason & Co, r 1743, 2d.
Kuhlman Nathan D (Della V), sec-treas Benbough & Gillons, h 2119 National av.
Kuhlman Walter (Edna), h 1743, 2d.
Kuhm Angelina Mrs, h 256, 18th.
Kuhn Bert S, h 4127 Lark.
Kuhn Chas L, pkr A Sensenbrenner Sons 951, 4th.
Kuhn Frank, janitor S D County Hospital.
Kuhn Gould R, auto opr, h 3170 N.
Kuhn Jacob, furn repr Thomas Furn Co, h 1556, 4th.
Kuhn Sophie C, ins, h 2540, 1st.
Kuhnel Alois (Royal Pie Bakery), h rear 625, 18th.
Kuhnert Aug F (Imogene), h 3640 Jackdaw.
Kuhnert Carl R (Antonie), barber 2945 Adams av.
Kuhnert Gertrude, r 2945 Adams av.
Kuhry Anthony E (Lizzie L), h 1180 Prospect, La Jolla.
Kull Lillie, spotter The Cleanitorium, r 118 W Beech.
Kullerstrand Julia, student, r 2986 Clay av.
Kullerstrand Minnie, student, r 2986 Clay av.
Kullerstrand P (Sophia), h 2986 Clay av.
Kulp Geo S (Cecile M), mariner, h 4004 Utah.
Kulpe Carl W (Mary), h 1603, 10th.
Kummer Geo W (Jennie), bkpr, h 752, 10th.
Kunkel Chas D (Lora S), rep Westinghouse Electric & Mfg Co, h 3805 Utah.
Kunkel Elizabeth E, r 476 Prospect, La Jolla.
Kuns Dorothy, r 563, 22d.
Kuns D C Mrs, h 563, 22d.
Kuns Nell, r 563, 22d.
Kuntz Albt (Rose), janitor Strand Theatre, r 1054, 7th.
Kunz Blanche, h 937 University av.
Kunz John, carp, h 1946 Bancroft.
Kunze Anna J (wid O C), h 3727 Utah.
Kunze Arthur A (Gladys), bkpr, r 3727 Utah.
Kunze O Edward (Beulah) driver, r 3727 Utah.
KUPPENHEIMER CLOTHES, For Sale by The Worth Company, 5th sw cor E.
Kuratomi Toragoro, fruits 1021 Bway, r 903 I.
Kuratoni R, shoe repr 541, 5th.
Kurt Wm (Amelia), auto mech Central Garage, r National City.
Kurtz A A, r Golden West Hotel.
Kurtz Clinton (May), mech, h 2468 Imperial av.
Kurtz Emil, r 1468 India.
Kurtz Geo (Florinda), cabtmkr Rockwell Field, h 319 Sampson.
Kurtz Henry, lab City Park Dept.

ROOFS
APPLIED
REPAIRED
PAINTED
Benton Roof Co.
250 Fifth St.
Main 4574
CONTRACTORS
Wholesale Jobbers
ROOFING
SOLD IN ROLLS

Rosenfeld's
Elite Button Company
Hemstitching
Picoting
Covered Buttons
Braiding
Embroidering
Pleating
Buttonholes
1058 Sixth St.
Phone Main 1796

CYLINDER GRINDING
WELDING AND BRAZING
1270 INDIA
HOFFMAN'S MACHINE SHOP
ESTABLISHED 1914
GENERAL MACHINE WORK
PHONE, MAIN 1785

The Worth Co. KUPPENHEIMER for GOOD CLOTHES

Kurtz Jas H (Marguerite), asst teller Sou Trust & Commerce Bank, h 1036 Bush.
Kurtz Minnie R (wid L J), h 1907 El Cajon av.
Kurtz Saml T (Martha), carp, r 3036 Ivy.
Kurz Florence, checker Palm Cafeteria, r 545, 19th.
Kurz J Ludwig (Marguerita), h 545, 19th.
Kusalo Steve, lab, h 3069 Colton av.
Kushi S (K), gro 235 Market.
Kuslo Steve (Marie), lab, h 3175 Bay av.
Kutchin Howard M (Mary K), h 3000, 2d.
Kuteny Harvey E, auto opr Pickwick Stages, r 753, 18th.
Kutey Johanna Mrs, h 3368 Lemon Grove blvd.
Kutter Edwd (Bertha), lab Rockwell Field, h 2430 Union.
Kutter Stella, r 2430 Union.
Kutzner Edith, r 967, 13th.
Kutzner Nannie A (wid R S), h 967, 13th.
Kuykendall Bessie, clk City Tax Collr, r 1740 Granada.
Kuykendall Dan S (Bessie), insp in charge U S Immigration Service, h 1740 Granada.
Kuykendall Emma R Mrs, r 320 Fir.
Kwong Sing Wo Co, Chinese mdse 308 J.
Kwong Yuen Loy & Co, Chinese mdse 366, 5th.
Kyes Walter S (Helen), dentist, 520 E rm 812, h 3584, 4th.
Kyle Earl F, slsmn S D Motor Car Exchange, r 938 G.
Kyle Geo S, slsmn Dundas-Martin Co, r 3620 Utah.
Kyle John (Patricia), h 4116 Mission dr.
Kyle John W (Hortense), slsmn B W Sinclair, h 4423 New Jersey.
Kyle Lydia Mrs, r 938 G.
Kyle Robt, yardmn Western Lmbr Co.
Kyle Robt C, slsmn Dundas-Martin Co, r 3620 Utah.
Kynder Grace (wid John), h 4093 Eagle.
Kynder John jr, slsmn, r 4093 Eagle.
Kynder Ruby F, music tchr 4093 Eagle.
Kyser Orason S (Anna M), h 2153 Julian av.

L

Labahn John F (Lena), h 4587 Terrace dr.
La Bar Arminda B, r 2236 K.
La Barge Albt S (Agnes), grinder Colburn Machine Co, h 4178 Florida.
Labat John B (Emma L), lab, h 3635 Auburn dr, E S D.
La Belle Geo (Linnie), painting contr 1824 Newton av.
Laber Andw (Keziah), tailor, h 4117 Georgia.
La Binda Apartments 2185 Woolman av.
Labinsky Paul, lab, h rear 4031 Harney, N S D.
LABOR LEADER THE (Weekly) Earl L Chappell Editor and Mgr, 626, 3d, Tel 663-63.
Labor Temple 621, 6th.
La Brache Delvroy J, auto opr Rockwell Field, r Rockwell Field.
La Brache Napoleon B, with The Marston Co, h 925 S 32d.
La Brum Margt (wid Theo), h 544 Sicard.
Lacey Benj O (Alice M), tchr High School, h 3915 Normal.
Lacey David S (Charlotte N), drugs 2271, 1st, h 2263 same.
Lacey Ford V (Agnes), auto opr Elec Lndy Co, h 1481 Market.
Lacey Geo H (Mayme), trackmn, h 212 S 29th.
LACEY SHERMAN R, Attorney at Law 306 Union Bldg, 235 Bway, r 504 Quince.
Lacey Verna L (wid Paul), drsmkr 1520 Tyler av.

WHY WORRY?

Drawing $50 per week

HERBERT N. NEALE
General Insurance
Accident and Health
Automobile
Burglary
Fire
Compensation
Liability
Plate Glass
Fidelity Bonds
Surety Bonds
GEN. AGT.
OCEAN ACCIDENT AND GUARANTEE CORP. LTD.
of London
All Casualty Losses Adjusted by This Office
443 SPRECKELS BLDG.

WHY WORRY?

Drawing $50 per week

GEORGE F. OTTO & SON Florists and Nurserymen
NURSERY, 35TH AND NATIONAL AVE. PHONE, MAIN 7086
FLORAL DEPOT Cor. SIXTH and B
PHONES MAIN 759 651-02

FINTZELBERG & STEINMETZ
Insurance, Rents Collected, Property Managed
926 SEVENTH STREET ESTABLISHED 1886 PHONE, MAIN 829

Lacey Winfield M, student, r 3915 Normal.
La Chance Alice M, clk P O, h 2203 Bway.
La Chapelle Albt, U S M C, h 1041, 6th.
Lackey Benton (Anna M), grocer, h 4677, 41st.
Lackey Bonnie B, r 4045 Utah.
Lackey Clifton V L (Beulah B), ticket clk Santa Fe Ry, h 4045 Utah.
Lacko Geo (Anna), rest 850, 4th, h 2244 State.
Lacko Michl (Lilly), auto opr, h 1234, 4th.
La Clair Geo, auto opr, r 1146, 8th.
La Clair Jos A, auto opr, r 1146, 8th.
Lacock D R, h 2017, 1st.
La Costa Oil Co, W L Frazer pres, Max Hauschild v-pres, O L Hauschild sec-treas, 121 Bway rm 253.
Lacy Edgar F, baker Merritt's.
Lacy John F (Sarah L), h 4170 Pauly av, E S D.
Lacy Lucy G, h 4346 Valle Vista.
Lacy Margt E (wid V E), r 4346 Valle Vista.
Lada Margt, housekpr 1229, 9th.
Ladd Elizabeth S (wid W E), h 902 Coast blvd, South La Jolla.
Ladd Fred H, collr S D Cons G & E Co, r 2846 A.
Ladd Geo (Carrie M), h 4241 Arden Way.
Ladd Grace A, r 3665 Indiana.
Ladd Harley L (Edna E), slsmn Russ Lmbr & Mill Co, h 3830, 29th.
Ladd Mary E (wid Albt), h 2846 A.
Laderoot David A, lab City Operating Dept, h 1666 Union.
Laderoot Edwd J, appr, r 1666 Union.
Laderoot Irene M, r 1666 Union.
La Douceur M B, bkpr Holzwasser's, r 1206, 5th.
Laemmrick Emma K, with The Marston Co, r 1215 Hayes av.
Laemmrick Frances, r 1215 Hayes av.
Laemmrick Louise, nurse, h 1215 Hayes av.
Laengle Frank J (Lillian), shoes 750, 5th, h 1069, 10th.
La Fazio Frank (Ida), boot blk 908, 6th, h 2926 N.
Lafer John, carp, r 130 West C.
Laffan Jas H (Mabel), bkpr, h 3636, 30th.
Lafler Wilbur, r S D County Hospital.
Laflin Clara Mrs, r 322 A.
La Follette Jos, lab, r 553, 5th.
La Follette Silas D, h 906, 11th.
La France Jack D (Clara), artist 2969 K.
La France Lionel I, candymkr Izer Davis Co, r 220, 24th.
La France Louis J (Clara), electr, h 220, 24th.
Lafrance Napoleon, eng Snowflake Baking Co, r 2729 I.
Lage Dorothy R, with The Marston Co, r 1058, 21st.
Lagos Jose (Marie), painter, 820, 11th.
La Haie Francis P (Viola M), h 4202 Jefferson av.
Lahay John F (Kath F), janitor Garfield School, h 4175, 30th.
Lahey Wm K (Helen J), foremn Hardy's Packing House, h 3362 Granada av.
Lahmer Bertha (wid John), h 1150, 21st.
Lahmer Frances E, r 1150, 21st.
Laidlow J H (Marvel-O Mfg Co), r La Mesa.
Laih Clara L, with The Boston Store, r 902 C.
Laing Alfd, carp, h 1244, 16th.
Laing Oscar S (Martha), auto painter 930 Market, h 1636, 30th.
Lainson Howard J (L Helen), slsmn Klauber Wangenheim Co.
Lainson Will J (Mabel), clk S D Cons G & E Co, h 3619 Logan av.
Laipple John (Emma), lab, h 4075 Illinois.
Lair Jas L (Mattie), h 2570, 1st.
Lair John W (Margt P), h 2153 Julian av.


B. ROSCOE SCHRYOCK
TEACHER OF VOICE
Director of S. D. Opera Co.
Prepares Singers for public work in OPERA and ORATORIO
624 B St.
Phone, Main 366
SAN DIEGO

Beacon Hill Nursery
1201 Broadway
SAN DIEGO
Phone, Main 1124
Growing Grounds 16th and Highland National City

EASY PAYMENTS
Eight Floors of Quality and Beauty in Furniture, Carpets, Rugs, Draperies, Office Equipment, Phonographs.
THE BLEDSOE COMPANY
FURNITURE
1101 SIXTH ST.
201 C STREET

William J. Kettner
GENERAL INSURANCE
Tel., Main 2183 334-335 SPRECKELS BUILDING

Lair Wm S, r 831, 8th.
Laird Albt J (Anna C), eng Naval Air Sta, h 244 S 40th.
Laird Geo, slsmn, r 1023 Front.
Laird Wm T (Lizzie), motrmn S D Elec Ry, h 2426 G.
La Jolla Bath House (Nellie, Myrle and Ralph Livingstone) 1180 S Coast blvd, La Jolla.
La Jolla Chamber of Commerce, W C Crandall pres, E H Decker sec, office 1024 Prospect, La Jolla.
La Jolla Cleaning Works (A P Matlaw) 1033 Wall, La Jolla.
La Jolla Dairy, W C Rannells prop, 100 Westbourne, La Jolla.
La Jolla Fuel & Feed Co, W L Robertson mgr, 7795 Ivanhoe, La Jolla
La Jolla Furniture Co (C A Roe), 7834 Girard, La Jolla.
La Jolla Grammar School, Wm Sharlip prin, e s Girard av one blk s of Pearl, La Jolla.
LA JOLLA HARDWARE CO (Kent B Hamilton), Builder's Hardware Electrical Appliances, Agt Edison Mazda Lamps, Sporting Goods, Auto Accessories, Stoves, Ranges and Household Furnishings 7880 Girard, **LA JOLLA.**
La Jolla Kindergarten School, Kline se cor Herschel, La Jolla.
La Jolla Laundry Inc, T S McLaughlin pres, W G Willis treas, 7809 Girard, La Jolla.
La Jolla Library, see San Diego Public Library.
La Jolla Library Association, Nina T Waddell librarian, La Jolla.
La Jolla Lumber Co, C R Wilson mgr Silverado se cor Ivanhoe, La Jolla.
La Jolla Meat Market (W F Gafner), 7078 Girard, La Jolla.
LA JOLLA PHARMACY (Silas O Putnam), 920 Prospect **LA JOLLA,** Tel La Jolla 142-J.
La Jolla Playground A C Talboy supervisor, Prospect bet Courier and Draper, La Jolla.
LA JOLLA PLUMBING CO (Erling Rohde) 7908 Girard **LA JOLLA.** (See classified Plumbers and Gas Fitters.)
La Jolla Postoffice, N L Rannells postmaster 7820 Girard, La Jolla.
La Jolla Sanitarium (S T and Ada K Gillispie), 476 Prospect, La Jolla.
La Jolla School, Ula Chalmers prin, e s Girard av 1 blk s of Pearl av.
La Jolla Stage Line, W L R Patterson mgr 903, 3d.
Lajotte Chas A, motor mech Rockwell Field. r Y M C A.
Lake Alfd V, lab City Operating Dept, r Encanto.
Lake Chas L (Rachel) watchmn, h 2918 Hugo, Pt Loma.
Lake Chas W, plumber City Park Dept.
Lake Emma T (wid Benj), h 368, 20th.
Lake Geo E, h 507 Cedar.
Lake Harry F (Alice G), h 514 W Ivy.
Lake Lucille, student, r 1219 Pennsylvania av.
Lake Margt, r 1219 Pennsylvania av.
Lake Maude Mrs, clk Whitney & Co, r 1219 Pennsylvania.
Lake Stuart N (Marion K), writer, h 4572 Campus av.
Lake Walter (Maud), plumber, h 1219 Pennsylvania av.
Lake Wm (Sue H), dep sheriff, h 3714 Bancroft.
Lake W N, r King George Hotel.
Lakes John (Mary), motrmn S D Elec Ry, h 1752 Kearney av.
Lakes Marley G, clk Zellerbach Paper Co, r 1752 Kearney av.
Lakin Edwd C (Kizzie), rancher, h 3732 Bancroft.
Lakin Geo L, foremn, r 3141 El Cajon av.
Lakin Grant, barber F C Hyers, h 3732 Bancroft.
Lalanne Paul (Leona), lndy 1452, 1st, h 1456 same.
Lallas John, cook, r 730, 7th.
Lallement Rose Mrs, r 3995, 4th.
Lally Geo, blksmth, r 214 G.
La Madrid Alex, baker, r 1819 Bancroft.
La Madrid Enriqueta C, slswmn Holzwasser's, r 1819 Bancroft.

SUNSET ENGRAVING COMPANY
Commercial Artists and Engravers
9th Floor Timken Bldg.
MAIN 1517

Park Garage
24-Hours Service
TOW CAR
Official Garage Auto Club Sou. Calif.
1905 Fifth Tel. Main 629

REAL ESTATE RENTALS
LILA A. FITZPATRICK
INSURANCE LOANS
1025 7th STREET TEL. MAIN 3374

Willard STORAGE BATTERY
916 UNION cor. E
J. Stanley LaSha IGNITION STATION
Willard STORAGE BATTERY
PHONE, 668-34

La Madrid Florentina, slswmn S H Kress & Co, r 1819 Bancroft.
Lamadrid Frank (Alberta), h 2004 C.
La Madrid Jose M (Esther E), baker, h 2847 Bway.
La Madrid Kathleen, slswmn Meyer & Davidson, r 1819 Bancroft.
Lamadrid Paul (Pura), shoe rpr 639 Bway, h 1943 National av.
La Madrid Thos (Micaela), atty, h 1819 Bancroft.
Lamadrid Thos, rancher, h 1645 Fern.
Laman Albt A (Mary E), v-pres The Asbestis Co, h 4267 Ampudia.
La Mar Apartments 302 Thorn.
La Mar Danl S (Laura) (La Mar Investment Co) and prop La Mar Apts, h 302 Thorn.
La Mar Herbt (Mary), shoemkr, h 4666 Kansas.
LA MAR INVESTMENT CO (D S and R D La Mar jr), Real Estate 204 Owl Drug Bldg, 1025, 4th, Tel Main 2905.
La Mar Richd D jr (La Mar Investment Co), r 1048, 6th.
LA MARIE CORSET SHOP, Corsets and Accessories, Underwear and Hosiery, 536 Broadway, Tel Main 2462.
Lamaster Earl C (Gertrude), lab Benson Lmbr Co, h 825 Crosby.
Lamaster Emery J (Minnie), lab Benson Lmbr Co, h 1744 Logan av.
Lamaster Jesse, r 1744 Logan av.
Lamaster Walter, clk Wm Beale, r 1744 Logan av.
LaMay David W (Cora M), lather, h 664, 12th.
LaMay Harold J (Myrtle), auto opr, h 664, 12th.
LaMayne Lucile, r 1232 Bush.
Lamb Anna M (wid C W), h 2222 Dwight.
Lamb Chas, h 2120, 1st.
Lamb Chas jr, r 2120, 1st.
Lamb Chas S (Halla D), clk P O, h 3848 Woolman av.
Lamb Claiv J (Lula), gro 1996 Kearney av, h 1994 same.
Lamb Forest V, clk, r 3900 Georgia.
Lamb Francis C, r 3177 I.
Lamb Frank M (Vina), lab City Operating Dept, h 3177 I.
Lamb Geo C (Gertrude E) (Lamb & Hinckley), h 3900 Georgia.
Lamb Harriett (wid M H), h 548, 25th.
Lamb Harry L, roofer 3177 I.
Lamb Ivy (wid D A), h 3962 Goldfinch.
Lamb Opal F, student, r 3900 Georgia.
Lamb Robt W, auto slsmn, r Y M C A.
Lamb Thos, r 3783, 32d.
LAMB THOMAS R CO INC, Succeeded by West American Automobile and Fire Insurance Co of California, Geo H Carr Mgr, 453-454 Spreckels Bldg, 121 Bway. (See page 47.)
Lamb Walter E, carp rear 1519 Market, r 2049 Kearney av.
Lamb & Hinckley (G C Lamb, J J Hinckley), auto reprs 1735 C.
Lambert Chas C (Lola R), batallion chief City Fire Dept, h 223 S Evans.
Lambert Ellen (wid John), h 4452 Park blvd.
Lambert Ernest (Violet), clk Sou Trust & Commerce Bank, h 2240, 33d.
Lambert Fred, auto opr City Fire Dept, r 4452 Park blvd.
Lambert Geo H (Sadie B), asst foremn S D Elec Ry Co, h 1995 Kearney
Lambert John W, capt City Fire Dept Sta 4, h 419, 9th.
Lambert John W jr, capt City Fire Dept, r 4452 Park blvd.
Lambert Leslie O (Berna L) (Young, Lambert & Wildman), h 337 W Douglass.
Lamont Mathias (Anna), dftsmn U S Navy Public Wks Office, h 3055, 4th.
Lambert Millicent Mrs, r 3528, 1st.
Lambert M Margt Mrs, r 1927 Fern.
Lambert Paulina Mrs, h 1419, 2d.
Lambert Sadie V Mrs, slswmn Millinery Supply Co, r 1995 Kearney av.
Lambert Vashti, r 3669 Swift av, E S D.
Lambert Wm A, res agt S D Cons G & E Co, r 4452 Park blvd.


FRANK
F E G E R
SAN DIEGO'S LEADING MERCHANT TAILORS
243 WEST F
PHONE MAIN 1287
B R O S
JOHN


LOUIS MASSIE WINN DOCTOR OF OPTOMETRY
EYES EXAMINED. GLASSES FITTED
TEL., MAIN 221 201 AND 212 WATTS BLDG. 520 E STREET

Greenwood Cemetery and Crematory

PHONE. MAIN 477 40TH AND IMPERIAL AVE.

Lambertine Martine, maid U S Grant Hotel, r 1267, 4th.
Lambla Alfd E (Edna), garage 1437 Bway, h 1885 Julian av.
Lambla Geo J, foremn A E Lambla, r 1525 E.
Lambrechs Herman (Hattie), plumber 2741 Imperial av, r R D 3, Mox 84.
Lambrechs Mat (Anna), watchmn, h 2735 Imperial av.
Lamereaux Olive Mrs, r 3930 Louisiana.
LA MESA HOMES CO, A L Ross Pres, G L Wilson V-Pres and Treas, D E Boone Sec, 207 Owl Drug Bldg, 1025, 4th.
Lamkin Alfd (Emma E), h 3627 Jennings, Pt Loma.
Lamme Cath (wid E H), h Owen ne cor San Fernando, La Playa, Pt Loma
Lammey Kent (Lucille), U S N, h 2130, 1st.
Lamon Arthur (Marie), egg candler Poultry Producers of S D, r Lemon Grove.
Lamont Harriet Mrs, r 3055, 4th.
La Motte Alfd D (Ethel M), v-pres and mgr Thearle Music Co and treas S D Chamber of Commerce, h 428 Upas.
La Motte Augusta Z, r 7330 Monte Vista av, La Jolla.
Lamotte Jas D (Hilda L), atty 235 Bway rm 416, h 4956, 40th.
La Mour Aug A, vulc Krause & Roult, r 1334, 1st.
Lampe Chas H (Nancy A), clk City Operating Dept, h 2820 Park av.
Lamphere Jos, r S D County Hospital.
Lamphere Jas, r S D County Hospital.
Lamping John D (Nettie D), cond S D Elec Ry, h 4553 Hamilton.
Lamprecht Conrad, h 814 California.
Lamprides Steve, cook C R Young.
Lamson Ernest S (Lottie E), h 3027, 29th.
Lancaster Adelaide, r 108 Nutmeg.
Lancaster Blanche E, r 108 Nutmeg.
Lancaster Henry H, r 4530 Edgeware rd.
Lancaster Littleton R (Cath) (Lancaster & Lancaster), h 108 Nutmeg.
Lancaster Margt D (wid M S), h 4530 Edgeware rd.
Lancaster Paul M (Lancaster & Lancaster), r Los Angeles.
LANCASTER & LANCASTER (L R and P M Lancaster), General Insurance 415 Owl Drug Bldg, 1025, 4th, Tel Main 3873.
Lance Leland H (Cath), U S N, r 3919 Woolman av.
Lanciaux Marie F, bkpr H D Hubbs, r 646 Bway.
Landa Wm E (Lola), cook A H Denison, r 1234 Front.
Landacre Paul H, artist Clegg, Martin & Davidson, h 1567, 3d.
Landeen Hannah C (wid Aaron), h rear 1217, 27th.
Landers Chas A, h 1832, 2d.
Landers E Elnora, h 7316 La Jolla blvd, La Jolla.
Landers John, Lieut U S N, h 3104, 5th.
Landert Geo D, barber P P Rinehart.
Landerville Al (Anna), h 1935 Albatross.
Landerville Alma, steno, r 1935 Albatross.
Landes Nellie S Mrs, r 3806 Mission av, E S D.
Landgraf Wm A (Elizabeth), auto opr Pac Transfer, Van & Truck Co, h 1229 S 29th.
Landin John H (Lillie), clk W P Fuller & Co, h 3947 Mission av, E S D.
Landin Lillie Mrs, tailor Ballard & Brockett, r 3947 Mission av, E S D.
Landin Myrtle H, steno A N Aveldson, r 3947 Mission av, E S D.
LANDIS CHAS W, Pres The Union National Bank, h 2151 Ft Stockton dr.
Landis Harry M (Anna E), supt Masonic and Odd Fellows' Cemetery, h 3772, 10th.
Landis Margt E (wid S L), r 1874 Sunset blvd.
Landis Wm (Annie M), h 3235 Colonial av, E S D.
Landis Wm (Dena), County Traffic Officer, h 4106 Cleveland av.
Lando Ellis (Mary), Commander U S N, h 3218, 2d.
Lando Leo (Julia), h 3946 Idaho.
Landon Winifred A (wid S S), h 803 Prospect, La Jolla.

I. L. ENO

KODAKS

PHOTO SUPPLIES

PICTURE FRAMING

419 BROADWAY

PHONE MAIN 6877

PALACE TURKISH BATHS

SWEDISH MASSAGE

Electrical Treatments

Radio Therapeutic Lamp for Ladies and Gentlemen

OPEN DAY and NIGHT

Prices Reasonable

920 4th

Tel. Main 1404

More Value for Less Money

WHITING-MEAD COMMERCIAL CO. OF SAN DIEGO

Plumbing Material Paints, Pipe, Hardware, Roofing Paper, Electric Goods
Wall Board Sash and Doors, Wrecking Department

Office and Warehouse, First N. E. Cor G PHONE. MAIN 709 Wrecking and Lumber Yards 14th S. W Cor. K

W. F. LUDINGTON CO. GENERAL INSURANCE AND SURETY BONDS
234-235 SPRECKELS BLDG. MARINE INSURANCE

Landrigan Chester, couch mkr Standard Mattress & Furn Mfg Co.
Landsrud Lala, nurse, r 3943 Illinois.
Landsrud Marie A (wid A E), h 3943 Illinois.
Landsrud Tena, nurse, r 3943 Illinois.
Landweer Gerard (Elizabeth), h 229 Thomas, Pacific Beach.
Landweer Lorenzo, r 229 Thomas, Pacific Beach.
Landy Nora, maid U S Grant Hotel.
Lane Alice, r 1773 Sunset blvd.
Lane Alice M Mrs, nurse, r 2028, 3d.
Lane Alvada D (Myrtle), lab, h 3916 Horning ct.
Lane Anson S (Marilla L), real est 1760 Hornblend av, Pacific Beach.
Lane Archa P (Bessie M), mach, h 644 State.
Lane Chas H (Minnie), tailor 838, 6th, r 4043 Reed av, E S D.
Lane Chas L, r 735, 21st
Lane Chester A (Ruth A), mach Weldon & Glasson Planing Mill, h 3451 Cottonwood.
Lane Clarence H (Georgia) (Scudder-Lowry Co), h 3639, 4th.
Lane Corinne T, r 4546 Klauber, E S D.
Lane Della A (wid G W), h 1752 Logan av.
Lane Dinah P (wid Alden), r 1913 Ft Stockton dr.
Lane Edith V, tchr, r 770, 21st.
Lane Edwd (Sarah A), bus agt, h 3909 Normal.
Lane Eliza J, r 1825 Newton av.
Lane Ettie Mrs, h 1510 State.
Lane Florin G (Evelyn), mach, h 20, 25th.
Lane Frank W (E Lois), rubber stamps 235 F, h 1832 Granada.
Lane Fred B (Susie T), asst aud First Natl Bank, h 4546 Klauber, E S D.
Lane Fredie (wid J M), h 2843 N
Lane Geo A (May W), slsmn, h 770, 21st.
Lane Geo C (Grace), jeweler 943, 6th, h 3849 Eagle.
Lane Gertrude T Mrs, h 4603 Santa Monica av, Ocean Beach.
Lane Grace (wid G C), h 3849 Eagle.
Lane Harry, r 2767 Market.
Lane Hazel, telep opr Pac Tel & Tel Co, r 2843 N.
Lane Henry G (Cath), bldg contr, h 2767 Market.
Lane Howard M, baker Heller's Inc, r 2843 N.
Lane Howard T, r 4603 Santa Monica av, Ocean Beach.
Lane Jas A, carp, r 561, 10th.
Lane John B (Sarah C), h 7849 Fay, La Jolla.
Lane Jos D, ticket clk L A & Salt Lake R R, r 1615, 3d.
Lane Jos R, clk, h 1630, 3d.
Lane Kenneth, baker, r 2843 N.
Lane Lee A (Helen M), garage, h 1620 F.
Lane Mary, emp Bishop & Co, r 3916 Horning ct.
Lane Neil G (Doris R), slsmn Lion Clo Co, h 4536, 36th.
Lane Robt D (Addie L), real est 534 E, h 1530, 30th.
Lane Robt E (Lily), auto mech O K Chitwood, r 1334 Front.
Lane Sidney S, hlpr Weldon & Glasson Planing Mill, r 2843 N.
Lane Trent, student, r 4546 Klauber, E S D.
Lane Wm A (Emma L), painter, h 1828 Reed, Pacific Beach.
Lane Wm D (Mary), lab City Operating Dept, h 1022 S 32d.
Lane Wm W (Marjorie D), h 1751 University av.
La Nelle Beauty Shoppe (Nell M Sweeney), 121 Bway rm. 438.
Lang Albt, U S N, r 937, 5th.
Lang Chas A (Kate R), h 1338 A.
Lang Chas W (Zella A), r 2762 National av.
Lang Christian T, auto opr, h 3854 Colonial av, E S D.
Lang Dora, lndywrk Original French Lndy, r National City.
Lang Edith V, telep opr Pac Tel & Tel Co, r 3821, 5th.
Lang Ella (wid Chas), h rear 2939 L.

ROWE'S SERVICE STATION
GASOLINE
OILS
GREASES
Complete Greasing Service Maintained
MAIN 888
FIRST & C

MAIN 939
WHITE'S
WALL PAPER AND PAINT STORE
707 SIXTH ST.

McCLURE & KELLY
SHEET METAL WORKS
J. H McCLURE
W M KELLY
RADIATOR, BODY AND FENDER WORK OUR SPECIALTY
1415-1417 MARKET
MAIN 1666

CONNER ADJUSTMENT BUREAU
G. E. CONNER
MANAGER
PHONE MAIN 2683
"WE GET THE MONEY"
611 TIMKEN BLDG.

Lang Emily A (wid Edwd), h 1928 Columbia.
Lang Frank J (Anna), rancher, h 3394 Lemon Grove blvd.
Lang Harry C, h 420 Spruce.
Lang Harry J (Essie B), broker 1015, 1st rm 404, h 121 E Elm.
Lang Henry (Julia), baker Sou Cal Baking Co, h 2934 L.
Lang Henry J (Hannah M), bldg contr 4262 Sierra Vista.
Lang John, r 4602, 37th.
Lang John, baker, r Union Depot.
Lang Nellie (wid John), r 3956 Alameda dr.
Lang Nola M, student, r 3854 Colonial av, E S D.
Lang N Esther, r 3956 Alameda dr.
Lang Paul, carp, r 728 Market.
Lang Saml L (Eva A), pres Tecalote Dome Oil Co, h 3956 Alameda dr.
Langan Mary E (wid Jos), gro 4373 Center, E S D.
Langdon Chas V (Louise P), h 4475 Howard, E S D.
Langdon Dennis J (Johanna), slsmn Russ Lmbr & Mill Co, h 3152 Hawthorn.
Langdon Jojoe S, clk, r 639, 6th.
Langdon Mae, bkpr Wm Konrad Hdwe Co, r 4475 Howard av, E S D.
Lange Eric (Susan M), contr, h 3610 Evergreen Loma Portal, Pt Loma.
Lange Wm R (Martha S), h 2928 Granada av.
LANGE & BERGSTROM, A E Schroder Dist Mgr, Building Contractors 817-819 Timken Bldg, 861, 6th, Tel Main 590.
Langenbuch Fred, porter Union Bldg, r 860, 20th.
Langer Chas E (Genevieve), mach, h 2411e L.
Langer Emma (wid J J), h 2961 A.
Langer Esther, r 2961 A.
Langer Jos M, clk The Marston Co, r 2961 A.
Langer Lucile K, telep opr Western Metal Supply Co, r 706, 21st.
Langer Otto A (Daisy A), h 2317 University av.
Langer Reinold, cigarmkr A Sensenbrenner Sons, r 3492 National av.
Langford Archie C (Kilgore & Langford), r 1759 India.
Langford Edgar D, student, r 1505 W Lewis.
Langford Julia (wid Henry), r 1505 W Lewis.
Langford Norton (Ada C), clerk Township Justice Court No 1, h 1505 W Lewis.
Langford Norton H, student, r 1505 W Lewis.
Langham Annex Apts, 1219, 1st.
Langham Pharmacy, Worman & Deakin props, 102 B.
Langley Frank J (Lillian), h 1069, 10th.
Langley John H (Edith), lab City Park Dept, h 3312 I.
Langley Sarah (wid Jas), h 3070 Martin av.
Langley Wm, r 3070 Martin av.
Langlois A Mrs, r 232 Cedar.
Langlois Leo M, slsmn Strobeck & Legge.
Langon Thos P (Bertie L), lab, h 3002 L.
Langworthy Estelle Mrs, h 2214 Bway.
Langworthy Fred D (Edith J), bldg contr 2859 F.
Lanier Hotel, 310 Ash.
Lankenau John H (Oittiel), foremn, h 2735 Hornblend, Pacific Beach.
Lankenau Wm H, driver S D Creamery, r 2832 India.
Lannahan Margt, student nurse St Joseph's Hospital.
Lanning Chas H, doormn Savoy Theatre, r 140 Elm.
Lanning Emma V Mrs, r rear 3855 Daley av, E S D.
Lanning Georgia L (wid V G), dancing tchr 1570, 3d.
Lanning Lawrence E (Nannie), baker G W Cramer, h 3039 Newton av.
LANNON EDWARD T (Alice M), Attorney-at-Law, Referee in Bankruptcy and Notary, Suite 505 Southern Title Bldg, 948, 3d, Tel Main 1164, h 3536 Front, Tel Hillcrest 796-J.
Lannon Harold D (May), h 4475 Mentone, Loma Alta.



STOLL'S
Multigraph Shop
AND
Advertising Bureau
PHONE 655-33
207 Watts Building
MULTIGRAPHING
ADDRESSING
TYPEWRITING
MAILING
MIMEOGRAPHING
MAILING LISTS
Public Stenographer
L. M. STOLL, MGR.

ANGELINO
The Angelino
Restaurant Francais
Phones
Main 6890
657-37
328 C Street

"An All Year 'Round Toy Store"
PASSMORE'S BIRD AND TOY STORE
Phone, Main 2158 Canaries, Parrots and Goldfish 1166 Sixth Street
Alexander Noland, Prop'r Toys and Sporting Goods Near B Street

Frank A. Salmons
"The Insurance and Bond Man"
Southern Title Bldg. ON THE PLAZA
Phone Main 244
Writes All Forms of **Insurance**

Lansing John C (Harriet), barber S R McGirk, h 1470 State.
Lanterman John P (Rebecca), h 1054, 10th.
Lantto Inez, lndrs Palace Cafe, r 1432, 1st.
Lantz Edith, student nurse St. Joseph's Hospital.
Lantz Jesse R (Hattie), h 919 Emerald, Pacific Beach.
Lanz Henry, wood turner, r 329 N 28th.
La Pash Geo W (Mamie), clk, h 3932 Boundary.
La Perle Jos O, h 1470 State.
La Pierre Marcel A (Grace), slsmn P W Gavin Co, h 205, 21st.
Lapointe Eugene, h 361 Langley.
Laporte Jas C (Hattie L), h 3015 L.
La Porte John J (Marie M), motor mech Rockwell Field, h 212 S 29th.
La Porte Vance E (Troy), watchmkr The Ernsting Co, h 3938 Center.
La Porte Wm W (Mary), h 940 S 28th.
Lapp P M, patrolmn Police Dept, r 1025½, 17th.
Lapp Saml J, r 3545 Conklin av, E S D.
Lapsley W N, appr U S N Hosp.
Lara Alfd F (Celsa), cement wkr, h 1135, 33d.
Laraway Ervin W, r 3131 Frankfort, Morena.
Large Jos (Anna C), prop Elizabeth Apts and asst foremn S D Cons G & E Co, h 1645 Union.
Large Mulkey A (Mae), mot pict opr Kinema Theatre, h 2834 Woolman.
Largent Lee (Tessa), pump mech City Operating Dept, h 1034, 20th.
Largent Theo O (Eliza L), h 7324 La Jolla blvd, La Jolla.
Larie John F, r 814 F.
Larimer Mary Dallas Mrs, piano tchr, h 1046 Coast blvd, South La Jolla.
Larkin E C, nurse, r 729 E.
Larkin Lulu Mrs, slswmn Mrs A B Olden, r National City.
Larkin Mary Mrs, h 417, 9th.
Larmie Wm, plshr Simpson-Pirnie Granite Co.
Larn Horace, h 3636, 30th.
La Roche Emma (wid Chas), h 2939 Logan av.
La Roche Helene L, clk S D & Ariz Ry, r 2939 Logan av.
Laroshell Louise, r 4416 Georgia.
Larrea Benj J (Rose), clo clnr & prsr 1565, 5th.
LARRICK HERSCHELL G (Anabel), Sales Mgr Benson Lumber Co, h 4311 Proctor pl.
Larrick Mary Mrs, shirtmkr, r 1229, 10th.
Larripa John (Elgie), baker Mrs H W Gibson, h 933, 13th.
Larroque Alesandro, student, r 2915 N.
Larroque Alphonso, student, r 2915 N.
Larroque Enrique, mech, r 2915 N.
Larroque Jose jr, mech, r 2915 N.
Larroque Mercedes (wid Jose), h 2915 N.
Larsen Albt (Angeline), h 3919 Mississippi.
Larsen Aubrey M, Lieut Commander U S N, h 1344, 7th.
Larsen Chas (Mary), janitor, h 3037 Martin av.
Larsen Fred (Minnie), h 261, 36th.
Larsen Gunnar, yardmn Russ Lmbr & Mill Co, r 2723 Market.
Larsen Hans P (Mary A), h 3355 Brant.
Larsen Leslie F (Sarah C), meat ctr Chas S Hardy, h 2929 B.
Larsen P S, with Chas S Hardy.
Larson Adell, r 2314 Harrison av.
Larson Al, auto opr Pickwick Stages, r 108 F.
Larson Amanda E, r 458, 18th.
Larson Carl (Martina), auto opr S D Lmbr Co, h 3465 Arctic.
Larson Christina, h 2652 Bway.
Larson Emil (Alma H), h 458, 18th.
Larson Geo M (Irene J), lather, h rear 3763 Copeland, E S D.
Larson Gust (Matilda), janitor Spreckels bldg, h 917, 10th.

BARKER'S BAKERY
SAN DIEGO, CAL.
BUY BARKER'S BREAD
1220 University Ave.
Tel. Hillcrest 1412

STEWART C. KENDALL
General Insurance
309 First National Bank Bldg.
Telephone MAIN 2941

C. J. HENDRY CO. Ship Chandlers and Naval Stores
ENGINEERS' SUPPLIES
C ST., N. E. COR. INDIA
MAIN 1829

SAN DIEGO FARM & MORTGAGE COMPANY
617 E Street
Timken Building
PHONES:
MAIN 34 - MAIN 1841
FARM LANDS
INSURANCE
LOANS
POINT LOMA REALTY

SAN DIEGO MAP AND BLUE PRINT CO.
ROOM 31
919 4TH
Work Called For and Delivered
TEL
MAIN 952

NAT McDOWELL
Real Estate
No matter what you want, see us
Residences
Business Property
Ranches
Insurance
912 3rd St.
MAIN 4348

Larson Gust, lab Rockwell Field, r 804, 3d.
Larson Gustave A (Itilia), gro 2314 Harrison av.
Larson Helge (Marie), lab, h 3439 State.
Larson John G, eng, r 133 W Bway.
Larson Matilda Mrs, fur rms 917, 10th.
Larson Morris, janitor Grant School, r 3439 State.
Larson Myrtle E, lndy wrk Sanitary Lndy, r 458, 18th.
Larson Nelson (Hannah), carp, h 3712, 1st.
Larson Sven A (Lena), fishermn, h 1619 Columbia.
La Rue Elizabeth R, steno Wm L Hughson Co, r National City.
La Rue Madeline, r 546, 3d.
Lasala Jos, fishermn, h 1557 India.
La Salle John jr, r 1122 E.
La Salle J Mrs, h 1122 E.
Lasater Thos B (Clara A), h 358, 22d.
Lash Blanche B Mrs, prop Lash Sanitarium, r 4654 Campus av.
Lash Brady B (Blanche B), U S N, h 4654 Campus av.
Lash Elmer A (Ethel L), foremn Powell Motor Car Co, h 3061 Grape.
Lash Frank H, Lieut U S N, r 1227, 29th.
Lash Sanitarium, Blanche Lash prop, 4654 Campus av.
Lash T (Elizabeth), U S N, h 2227, 29th.
LA SHA J STANLEY (Lotta), Willard Service, Magnetos and Generators 916 Union cor E, Tel 66834, h 3574, 4th. (See right top lines.)
La Shell Kenneth W, foremn P O, h 3438 Texas.
Lasher Louis (Lillian), tailor 636, 5th, h 1567, 10th.
Laskey Harry W, clk Saul Laskey, r 2974 Fir.
Laskey Saul, men's furngs 234 Bway, h 2974 Fir.
Lass Joe, lab S D Cons G & E Co, r 2852 Newton.
Lass Philip, lab S D Cons G & E Co, r 434, 28th.
Lass T, lab S D Cons G & E Co, r 440, 14th.
Lastrico Clara Mrs, h 621, 10th.
Latchaw Ethel, h 1800, 3d.
Latham Geo D (Elizabeth A), h 3861 Acacia.
Lathe Malcolm E (Marie E), h 1520 Tyler av.
Lathim Orlena E, r 337, 29th.
Lathim Sarah A, music tchr 337, 29th.
Lathrop Albt L (Goldie C), painter, h 4461, 5th, E S D.
Lathrop David H (Prudence L), h rear 4461, 5th, E S D.
Lathrop Henry M (Mary), carp First Natl Bank Bldg, h 3901 Cottonwood
Lathrop Jack (Mary), r 1467, 4th.
Lathrop Jas M (Josephine I), h 7922 Ivanhoe, La Jolla.
Lathrop Lee, auto opr Rockwell Field, r 1256 State.
Lathrop Mary Mrs, waiter U S Grant Hotel, r 1467, 4th.
Latimer Jas, watchmn U S Grant Hotel, r Golden West Hotel.
Latino Club of San Diego, 733, 5th.
La Tour Edwd J (Emma K), prop Haddon Hall Hotel.
La Tourette Gertrude, r 320 Fir.
Latson Arthur (Maude), h 2044 Columbia.
Latta Al A, eng S D County Hospital.
Latta Frank B, candymkr Showley Bros, r 2068 National av.
Latta Paul, beadmkr Savage Tire Co, r 2158 Woolman av.
Latta Ray E (Irene), candymkr Showley Bros, h 1724 B.
Latta Walter G (Margt), candymkr Showley Bros, h 2955 National av.
Latta Wm W (Effie), lab City Operating Dept, h 2158 Woolman av.
Latting Lottie, r 1631, 8th.
Latty Helen J Mrs, r 1981 Linwood.
Latus Frank, paint insp City Operating Dept, r Y M C A.
Laube Annie T (wid Godfried), r 3528, 30th.
Laubmayer Benj L, batterymn J Stanley La Sha, r National City.
Laubmayer Chas (Jessie), rancher, h 4296 El Cajon av, E S D.

HOURS: 9 to 5 *We Correct Everything in Sight* PHONE 65834
DR. BRUCE L. WALLACE, OPTOMETRIST
DR CHAS. H. WALLACE, OPTICIAN
PRESCRIPTIONS FILLED, LENSES DUPLICATED
Suite 318-20-22 Granger Bldg BROADWAY AT FIFTH, SAN DIEGO, CALIF

Laubmayer Henry J, student, r 4296 El Cajon av, E S D.
Laubmayer Lorenne R, student, r 4296 El Cajon av, E S D.
Laubmayer Matilda, h 1029, 20th.
Laudemann Noah (Crissie R), watchmn Old Mission Pkg Corp, h 1740 Dale.
Lauder Emma (wid W C), r 3711 Mississippi.
Lauderdale Rex, waiter, r 1164, 5th.
Lauer Caroline, nurse, r 480 Elm.
Lauer Kenneth C (Eva), auto opr Citrus Soap Co, h 829, 11th.
Lauer Mary A (wid Chas), h 1037, 15th.
Lauer Peter, r 615, 8th.
Lauer Sylvia G, clk Russ Lmbr & Mill Co, r 1037, 15th.
Lauffenburger Arthur E (Olive C), confr Strahlmann-Mayer Drug Co, h 1775 Ft Stockton dr.
Laughlin Chas P (Mabel), h 231 W Washington.
Laughlin Laura B, r 3566 Tomkins.
Laughlin Martha S Mrs, nurse, h 3806 Mission av, E S D.
Laughlin Nimrod D (Blanch J), osteo 964, 5th, rm 531, h 3952 University av, E S D.
Laughlin Saron N (Hattie J), h 2075 Titus.
Laughney Edwd C, driver Liberty Cake Co, r 2102 G.
Laundy Wm H (Bertha), bkpr E E Selmser, h 1170, 15th.
LAUREEN PETER W, Merchant Tailor 1040, 4th, Tel Main 4006, r U S Grant Hotel.
Laurel Sanitarium (Mamie and Hannah Toomey), 2508, 1st.
Laurent E, lab, r 830 G.
Lauro Angelo (Angela), reliefmn S D Cons G & E Co, h 1711 Kearney av.
Laursen Jas P (Frances C), auto repr 11th se cor Market, h 4067 Falcon.
Laustrup Kirstine, clk G L W Spring Oiler Co, r 3348 Carlton.
Lauterbach Fred R, lab Water Comm, r Barrett.
Lauzon Wm, vulc E C Moore, r 332 F.
Lavendahl Ellen, clk S S Williams, r 3355 Sierra av, E S D.
Lavenroth Himie, mgr United Jewelry Co, r 930, 7th.
Laverty Alfreda, dom, r 437 J.
Laverty Irene, student, r 21, 25th.
Laverty Wm J, bkpr First Natl Bank, r 21, 25th.
Laverty Wm S (Maie), painter, h 21, 25th.
Lavery Thos, dockmn Standard Oil Co, r 1104 S 28th.
La Vigne Vertie Mrs, h 124, 16th.
Lavin Edwd A, trck driver City Operating Dept, r 1111 Union.
La Vista Apartments, 2214 Bway.
Law Alice Mrs, drsmkr, 946 C.
Law Francis F, clk Whitney & Co, r 1528, 5th.
Law Francis S, vet surg 560, 7th.
Law Kathryn Mrs, h 1625, 8th.
Law Library, 861, 6th, rm 821.
Law Marion Rev, writer, h 4474 Cleveland av.
Law Theo (Bella I), piano polshr Thearle Music Co, h 3678 Wabash av,
Lawers Thos K (Elvira), janitor Court House, h 3881 Clark, E S D.
Lawler Chas W, clk J T Rodia.
Lawler Eugene (Broadway Pharmacy), r 701 Bway.
Lawless Delia (wid S K), waiter Merritt's, r 3402 Jefferson av.
Lawlor Wm V, circulation mgr S D Sun, h 1012 W Lewis.
Lawrence Apartments, 807, 10th.
Lawrence Bertha Mrs, prop Hotel Richelieu, h 1055, 5th.
Lawrence Cornelia H (wid Mark L), r 2830 Park av.
Lawrence Elizabeth (wid Albt), prop Lawrence Apts, h 807, 10th.
Lawrence Ethel K, r 4111 Randolph.
Lawrence Frances I Mrs, telep opr, h 1804 Hornblend, Pacific Beach.
Lawrence Frances M, h 4436 North av.

4% ON SAVINGS DEPOSITS
$1.00 OPENS AN ACCOUNT
SOUTHERN TRUST & COMMERCE BANK
U.S. GRANT HOTEL BUILDING

CARPENTER'S INC.
952 6TH ST., NEAR BROADWAY
TELS. 652-01; MAIN 828
Commercial Stationery, Office Supplies, Filing Systems and Devices, Books, Fine Stationery and Engraving.
BOOK DEPARTMENT ON SECOND FLOOR

CALIFORNIA COMMERCIAL COLLEGE
7TH, COR. BROADWAY

SIXTH STREET GARAGE
JOHN B. McINTYRE
Proprietor
Auto Storage
General Repairing
Towing Service
Carburetor Work
Accessories
Supplies
735
Sixth Street
Tel. 66121

Fur Products Co.
Furs Tanned, Dyed Remodeled
Raw Furs Bought and Sold
Ready Made Furs
SALESROOM
1371 Fifth
FACTORY
304 Sixth

Lawrence F B, clk, r 1334, 1st.
Lawrence Geo W, h 1807, 4th.
Lawrence Gordon, truckmaster Rockwell Field, r Rockwell Field.
Lawrence Grace M, housekpr Lloyd Hotel, r 1334, 1st.
Lawrence Isabelle, r 1449 Columbia.
Lawrence John, r 1350 Rosecrans, Pt Loma.
Lawrence John (Isabella F), hlpr Federal Box Co, h 1130 S 31st.
Lawrence John W, h 4382 Central av, E S D.
Lawrence Jos, pkr, r 1449 Columbia.
Lawrence L A, mgr Wahlburg Apts, h 1630, 3d.
Lawrence Madalyn M, telep opr Pac Tel & Tel Co, r 1234, 4th.
Lawrence Morton M, motrmn S D Elec Ry, r 1046, 20th.
Lawrence Oliver R (Maude L), sign writer, h 5048 Long Branch av, Ocean Beach.
Lawrence Sophie (wid Arthur), drsmkr 2265, 1st.
Lawrence Walter (Bertha), prop Revere Hotel, h 711, 8th.
Lawrence Wm H C (Rosanna M), woodwkr Rogers Carriage Co, h 3036 L.
Lawrie Annie M, r 4769 Kensington dr.
Lawrie Chas L (Isabelle S), estimator S D Cons G & E Co, h 4625 Belmont av.
Lawrie S Mildred, r 4769 Kensington dr.
Lawrie Willis S B (Sarah A), h 4769 Kensington dr.
Laws Gertrude, tchr, h 525 Kalmia.
Laws Rosetta (wid W H), h 2771 C.
Lawson Algeline M Mrs, prin asst S D Public Library, r 334 Kalmia.
Lawson Chester A (Nelly M), slsmn C W McCabe, h 1119, 28th.
Lawson David, r S D County Hospital.
Lawson Geo W, slsmn Holzwasser Inc, r 2561 B.
Lawson Gus C, lab, r 944 India.
Lawson Helen, r 1440, 6th.
Lawson Helen Mrs, h 1440, 6th.
Lawson Iver N (Evelyn), h 114 Kalmia.
Lawson Iver N jr, dftsmn S D Cons G & E Co, r 334 Kalmia.
Lawson John W, clk Felt's Lndy, r 4175, 30th.
Lawson Kathryn Mrs, lndrs Felt's Lndy, r 4175, 30th.
Lawson Mary, dom, r 3504 Granada av.
Lawson Ophelia D Mrs. h 321 S 30th.
Lawson Stanley J, hlpr Daily Bread Shop, r 332 F.
Lawson Thos L (Kath), asst eng Spreckels Co, h 2625 Adams av.
Lawson Wm J (Kath T), barber, r 4175, 30th.
Lawson Wm M (Martha), lab, h 1248 J.
Lawson Wm R, mgr Rapid Adjustment Bureau, 1015, 1st, rm 611.
Lawson Wm R (Gertrude E), U S N, h 344 Milbrae.
Lawton Chas E (Mary D), lab City Operating Dept, h 3033 Granada av.
Lawton Frank E (Ruby), auto opr, r 831 Bway.
Lawton Mae Mrs, clk Owl Drug Co, r 1465, 4th.
Lawton Oakley R (Grace), clk Russ Lmbr & Mill Co, h 1886 Kearney av.
Lawton Roy (Mae), r 1465, 4th.
Lawton Russell P, r 1886 Kearney av.
Lawyer G C, slswmn Dundas-Martin Co, r 3230 K.
LAWYERS INSTITUTE OF SAN DIEGO, H G Sloane Counsel, 803 Watts Bldg, 520 E.
Lay Ella (wid J R), h 4095, 32d.
Lay Ernest (Minnie), dentist 1007, 5th, rm 604, h 2808 Granada av.
Lay Jas R, blksmth Standard Oil Co, r 509, 12th.
Laybourne Geo R, h 2203 Bway.
Laycock Clark H (Annie), barber F C Hyers, h 3402 Jefferson av.
Laycock Francis C, r 3402 Jefferson av.
Layer Louis H (Hazel D), clk Louis Lasher, r National City.

TELEPHONE, MAIN 691
THE LENOX CAFETERIA
1058 FIFTH STREET OPEN EVERY DAY

Property Managers and Rent Collectors

LOUIS C. MASTEN
Real Estate and Insurance
TIMKEN BUILDING

Layman Calvin A (Ethel), mach Weldon & Glasson Planing Mill, h 1145 S 28th.
Layman Chas E (Zona), auto mach, r 2845 National av.
Layman Esther H, r 4807 Lamont, Pacific Beach.
Layman Geo H, h 4807 Lamont, Pacific Beach.
Laymance Nettie Mrs, r 5003 Park av.
Layne Henry A, real est 964, 5th, rm 306, r Y M C A.
Layton Chas M (Mary A), slsmn Barnson Realty Co, h 4451 Texas.
Layton Melvin E (Marguerite), h 1672 National av.
Layva Albt (Frances F), h 748 W Kalmia.
Lazalowitz Louis (Annie) (Wosk & Lazalowitz), h 1821, 18th.
Lazar Jos F, fruits 725, 5th, r 919, 5th.
Lazaroff Jacob, h 912 S 26th.
Lazarus Harry, cigarmkr A Sensenbrenner Sons, r 943, 10th.
Lazenbury Elias (Helen M), h 2556 Albatross.
Lea Elizabeth (wid Richd), h 518 Laurel.
Lea Frank E (Alma M), mach Standard Iron Wks, h 3421 Copeland, ESD.
Lea Laura A, nurse, r 3345 Dale.
Lea Mary E (wid J S), h 3345 Dale.
Leaback Chas C (Helen C), h 3927 S.
Leabo John T (Rachel C), lab, h 1841 National av.
Leach Archie C, student, r 1264 Robinson av.
Leach Chas F, clk Magic City Merc Co, h 1322 I.
Leach Geo E, bkpr, r 2020 Dale.
Leach Harriet H, clk Heller's Inc, r 4550, 36th.
Leach Helen A (wid G E), h 2020 Dale.
Leach Hurley H (Ellen), h 4656 Georgia.
Leach Jas F (Amelia) (Leach & Wintervelt), r 1329 Grove.
Leach Jess J (Dorothy), lab United Dredging Co, h 2828 San Diego av,
Leach John, lab Rockwell Field, r 1437, 4th.
Leach J Carr (Etty L), h 1264 Robinson av.
Leach Lina A, r 2020 Dale.
Leach Lottie E, clk Heller's Inc, r 4550, 36th.
Leach Lyle, student, r 1266 Robinson av.
Leach Sami H, real est 866, 7th, r 922, 11th.
Leach Wayne, student, r 1266 Robinson av.
Leach Wm H (Lillian B), h 4585, 30th.
Leach & Wintervelt (J F Leach, A C Wintervelt), business chances, 121 Bway, rm 356.
Leadbeatter Arthur, truckdriver Wellman, Peck & Co, r 3355 Grim av.
Leadbeatter Chas, hlpr Showley Bros, r 3355 Grim av.
Leadbeatter Peter, h 3355 Grim av.
Leadley Winona, nurse S D County Hospital, h 209 W Washington.
Leahy Dennis, h 263, 26th.
Leahy Jas C, h 3260 India.
Leake Grace Mrs, r 310 Ash.
Leake Lewis A, auto mech G R Sparks, r 1938 Bway.
Leal Alfd T (Minnie), h 3026 Dale.
Leal Jos A (Flora M), tailor, h rear 650, 17th.
Leal Paul, janitor Lion Clo Co, r 748, 1st.
Leaman Geo (May), meat ctr, h 2974 Newton av.
Leaman Harvey, student, r 4521 Boundary.
Leaman John F (Daisy M), carp, h 4521 Boundary.
Leaman Murriel F, clk Ingersoll Candy Co, r 4521 Boundary.
Leaming Minerva L (wid E R), h 1520 Fern.
Leander Chas J (Elizabeth), tailor Frank Rozman, h 139 Dickinson.
Leander Eleanor, steno Heskett, Sample & Harden, r 3691 Richmond.
Lear Henry C (Lula), mach, r 4666 Alabama.
Lear Lula Mrs, lndrs Elec Lndy Co, r 4666 Alabama.
LEARD FRANK J (San Diego Farm & Mortgage Co), r University Club.

IRWIN & CO.

HAY, GRAIN, FLOUR, MILL FEEDS, POULTRY FEEDS, GRAIN BAGS WOOL BAGS, SACK TWINE, COAL

Main Office
FOURTH AND K

PHONES:
MAIN 440
663-01

Geo. A. Bown Co.
Investment Service

GEO. A. BOWN
President

B. J. NESS
Secretary

626 TIMKEN BLDG.
Telephone 65141

816 First Nat'l Bank Bldg.
Tel. Main 193

Bakery
Confectionery • Cafeteria
Caterers

Merritt's

Broadway at Seventh
San Diego

Phone Main 4953 **H. A. CAMERON CO.** UNION BLDG.
THE OFFICE OF EFFICIENCY
WE WRITE ALL KINDS OF INSURANCE

Learmonth Christie L, h 7478 Eads, La Jolla.
Learmonth Mary M (wid Gavin), r 7478 Eads, La Jolla.
Learmonth Robt A, cementwkr, r 7478 Eads, La Jolla.
Learn H Wirt (Cora E), dentist 425 University av, h 1018 Hendricks av.
Learn Mildred M, asst H W Learn, r 1018 Hendricks av.
Learn Ruth E, student, r 1018 Hendricks av.
Learnard Geo A (Oakley C), clk Spreckels Cos, h 1319, 5th.
Learned H C, r 1948, 1st.
Leary Frank J (Alma), stone ctr, h 2148 Imperial av.
Leary Michl J (Alvratta), boilermkr, h 336, 27th.
Leary Wm F (Agnes), ph m U S N Hosp, h 1825, 3d.
Leath Cornelius, r 2547 I.
Leatherberry Gertrude, h 4155 Georgia.
Leavitt Ellie M Mrs, r 1622, 29th.
Leavitt E D, slsmn Blyth, Witter & Co, r Y M C A.
LEAVITT HARRY C (Iris), Kodak Finishing, 423 B, Tel Main 413 h 2451, 1st, Tel Main 2639.
LEAVITT J W & CO (Oldsmobile Agency), Louis C Maire, Mgr, 347 W Broadway, San Diego Hotel Bldg, Tel Main 3518. (See page 8.)
Leavitt Norman J (Bertha W) (Whenn Electric), h 2052 Logan av.
Leavitt Wm A (Rose), lab City Park Dept, h 405, 29th.
Leavy Jas A, presser C E Bash, r 124 Bway.
Lebat John, lab Naval Air Sta, r 3635 S Auburn dr, E S D.
Lebert Frank A (Leberts Garage), r 1412, 30th.
Lebert Frank J (Emma C), prop Lebert's Garage, h 1412, 30th.
LeBert Richd, h 1236, 11th.
Lebert's Garage, F J Lebert prop, 1265, 6th.
LeBlanc S Bernard (Pauline), lab, h 328 S 38th.
Lebre Howard (Lupe), U S N, h 3112 Carleton, Pt Loma.
Lebus Agnes, r 2452 I.
Lebus Elsie, r 2452 I.
Lebus Hubert, slsmn W H Harrison, r 2452 I.
Lebus Theo (Augusta), h 2452 I.
Lechein Julia F, with The Marston Co, r 1604, 7th.
Lechien Nicholas (Victorine), lampblkmn S D Cons G & E Co, h 2192 National av.
Lechner Eugenie M (wid P N), h 3626, 7th.
Lechner Marie L, with The Marston Co, r 3626, 7th.
Lechner Max O (Julie M), porter Durrant & Sons, h 3827, 32d.
Leck Elizabeth, r Y W C A.
LeClair Bert (Lizzie), h 3044 India.
LeClair Lizzie Mrs, gro 3044 India.
LeClair M A (Annie), painter, h 426 Crosby.
Lecog Janie, student, r 1559 Union.
Lecog Louise M, r 1559 Union.
Lecog Fital (Rosie), pipeftr, h 1559 Union.
Ledee Jean, h 2204 I.
Ledell G Thorwald (Helen B), h 4161 Pauly av, E S D.
Lederer Geo C (Ernestine), electr, h 2946 N.
Lederer John, elect contr, h 2570 N.
Ledesma Andres, lab, r 564, 11th.
Ledger Claude D, clockmkr J Jessop & Sons, r 535 E.
Ledger Frances Mrs, r 1570, 7th.
Ledyard Chas, r S D County Hospital.
Ledyard Henry C Rev (Mina S), h 4819 Muir, Ocean Beach.
Ledtje Louise, steno R E Jenny, r 2929, 5th.
Lee Adelaide B, r 3105 Kalmia.
Lee Agnes K, maid 3329, 2d.
Lee Albt J (Evelyn D) (Luce, Sloane & Lee), h 4545, 47th.
Lee Alfd L (Amanda A), rancher, h 1472 Union.

HOMELAND BUILDING CO.
DEALERS IN
Building Material and Mill Work
Paints
Oils
Tools
Accessories
22-32 E. 8TH
NATIONAL CITY, CAL.

CHULA VISTA
THE FASTEST GROWING SECTION OF SAN DIEGO ..COUNTY..
PEOPLES STATE BANK

HOLSUM BREAD
Southern California Baking Co.
125-171 FOURTEENTH ST
Phones, 659-09
Factory 655-25

PLUMBING, HEATING, REPAIRING
W. C. MERRITT CO. 727-733 SEVENTH STREET
SAN DIEGO, CAL. MAIN 852

Lee Alice, h 3564, 7th.
Lee Amanda Mrs, reporter Merchants Assn of San Diego, h 3159 Imperial
Lee Anna B Mrs, slswmn Holzwasser's r 4176 Dailey av, E S D.
Lee Annie, clk, r 3830 Superba.
Lee Apartments, 840 B.
Lee Arthur (Mary), carp, h 4062 Harney, N S D.
Lee Arthur J (Alma), h 1754 Robinson.
Lee Augusta Mrs, r 1644, 6th.
Lee Bert, cook, r 7403 Bluff, La Jolla.
Lee Bertha F (wid F B), h 4753 Muir, Ocean Beach.
Lee Chas, chef New Palace Hotel.
Lee Chong (Low Shi), rest 420, 4th, r 401 same.
Lee Chong Wing Co, Chinese mdse 426, 3d.
Lee Clara A Mrs, h 1141, 9th.
Lee Clinton H, car insp, r 2730 L.
Lee Cora, r 227 B.
Lee C E, h 1214, 12th.
Lee David E, patmkr S D Machine Co, r 1714 Washington.
Lee Earl, clk Klauber Wangenheim Co.
Lee Earle V, airplane rigger Rockwell Field, r 2730 L.
Lee Effie B Mrs, waiter Merritt's, r 2869 Boston av.
Lee Ella A (wid G M), h 3640 Louisiana.
Lee Earle (Elcy), h 215 N Evans.
Lee Frances M, nurse, r 4383 New Jersey.
Lee Francis, druggist, r 937 5th.
Lee Francis O, elev opr U S Grant Hotel, r 1334, 1st.
Lee Fred J (Lillian), h 417 Palm.
Lee Harry P (Susie L), slsmn B I Tully, h 1205, 12th.
Lee Helen G, slswmn Holzwasser's, r 718, 12th.
Lee Ida L, r 1801, 1st.
Lee Idella, telep opr Pac Tel & Tel Co, h 830, 12th.
Lee Inez Craig Mrs, prop Craig's Tailor Shop, h 852 Union.
Lee Jeanette, student, r 4545, 47th.
Lee Jesse, cashr, r 937, 5th.
Lee Jessie R (wid Frank), h 2035 Bway.
Lee Jill, student, r 1169 S Coast blvd, La Jolla.
Lee Jos S, h 4419 Central av, E S D.
Lee John, truck driver Coast Truck Line, r 414 G.
Lee John C (Jennie S), mech, h 2614 Collier av.
Lee John H, r 3105 Kalmia.
Lee John J (Elizabeth), h 2665 Imperial av.
Lee John T (Eleanore), gro 801 F.
Lee John W (Maria), carp, h 2636 Newton av.
Lee Jos M (Anna A), cashr S D & Ariz Ry, h 4176 Daley av, E S D.
Lee Josephine (wid J W), h 1605 E.
Lee J Clifford, teller S D Savings Bank, r 2921 Laurel.
Lee J R, r Maryland Hotel.
Lee Knut T (Helga), r 3830 Superba.
Lee Lila, student, r 2636 Newton av.
Lee Lottie, with The Boston Store, r 1170, 10th.
Lee Louisa L Mrs, h 2108 Dale.
Lee Louise, steno Wm Kettner, r 4095 Jackdaw.
Lee Margt G V (wid Roland), nurse, h 4383 New Jersey.
Lee Mary J, student, r 2636 Newton av.
Lee Mary V (wid T B), h 4146 Mississippi.
Lee M Clyde, r 3246 University av.
Lee Parlee Mrs, r 2762 N.
Lee Percival O (Helen), asst teller Sou Trust & Commerce Bank, r 843, 13th.
Lee Raymond C (Mollie), reprmn Rockwell Field, h 2730 L.


Charles Dodson
Fire Insurance
Notary Public
511 Granger Bldg.
PHONE MAIN 5212

JONES-MOORE PAINT HOUSE
WHOLESALE RETAIL
Paint Varnish Roofings
Cor. 5th and A Streets

Since 1886
San Diego's Leading Men's and Boys' Outfitters
"LION" CLOTHING CO.
Southeast Corner Fifth and "E"
Where You Always Pay Less for Clothing Furnishings and Shoes of Quality

WASHING MACHINES
SEWING MACHINES
VACUUM CLEANERS
HEATING APPLIANCES
PORTABLE LAMPS
955 SIXTH STREET

Hartwell
ELECTRIC COMPANY

ELECTRICAL CONTRACTORS
LIGHTING FIXTURES
MOTORS, MOTOR REAIRING
MAZDA LAMPS
TELEPHONE, MAIN 318

Lee Robt (Rosie), cement contr 3038 Valle av.
Lee Robt (Ada), lab, h 3601 Logan av.
Lee Robt E (Elizabeth A), fur rms 1304, 2d.
Lee Roy L (Cecil Pearl), h 1169 S Soast blvd, La Jolla.
Lee Royal B, adv mgr Savage Tire Co, r 2614 Collier av.
Lee Rudolph T, photo, h 3830 Superba.
Lee Sophia, maid 3545 Front.
Lee Thos E (Mary), driver, r 2730 L.
Lee Thos H (Ettie J), yardmn Pac Wood & Coal Co, h 741, 12th.
Lee T Burke, Lieut U S N, r 4146 Mississippi.
LEE UNIONALLS, For Sale by Lion Clothing Co, 5th se cor E.
Lee Vernon R (Lela W), osteo 1025, 4th rm 302, h 3788 Ibis.
Lee Vivian (wid Jos), h 3064 Elm.
Lee Walter S (Bertha), linemn, h 3916, 5th.
Lee Yuen Co, Chinese mdse 330 J.
Leech Arthur A (Addie F), r 3945 Oregon.
Leeds Elsie B, notary First Natl Bank, r 3375, 29th.
Leedy Danl (Vera), h 4948 Muir, Ocean Beach.
Leeper Fred L (Leeper & Henderson), h 1905 Logan av.
Leeper & Henderson (F L Leeper, J C Henderson) furn 1905 Logan av.
Leer Alma, steno Park-Grable Inv Co.
Lees Alfd, elev opr, r 1334 Front.
Lees Arthur, with The Marston Co, r 1334 Front.
Lees Clara, choc dipper DeLux Candy Co, r 1334 Front.
Lees E Mrs, h 1450, 4th.
Lees Jas N, h 1238 Johnson av.
Lees John E (Frances E), hlpr S D Planing Mill, r 1238 Johnson av.
Leesman Guy J (Louise), foremn Savage Tire Co, h 2962 Arctic.
Leetch Harry W (Elsie R), police, h 4220 Georgia.
Leete Almiron E, h 3836 Central, Loma dr, Pt Loma Hts.
Leete Amasa F, r 3836 Central Loma dr, Pt Loma Hts.
Leete E Mae, tchr, r 3836 Central, Loma dr, Pt Loma Hts.
Le Fevre Savaas A (Mabel A), h 1676 Diamond, Pacific Beach.
Leffert Elmer P, bkpr First Natl Bank, r National City.
Leffingwell Earle C (Viola B), plumber, h 3044 A.
Leffingwell Edna (wid H T), r 4044 Utah.
Leffingwell F, emp Chas S Hardy, r 3041 Fir.
Leffingwell Hiram, phys, h 1968, 1st.
Leffler Anna A, with The Marston Co, r 320 Fir.
Leffler Herman O (Emma), tailor, h 3687 Colonial av, E S D.
Leffler Rudolph S, driver, r 3687 Colonial av, E S D.
Lefors R E Mrs, r 501, 7th.
Leftwich Jerry T (Mabel A), h 4170 Reed av, E S D.
LEGAL ADJUSTMENT BUREAU, F L Hinkley Mgr, 729 Timken Bldg, 861 6th, Tel Main 32. (See classified Collection Agencies.)
Legas Thos (Josephine), lab Brawner & Hunter, r 1848 C.
Legg Benj F, r 7712 Girard av, La Jolla.
Legg Emma J (wid B), r 4529 Hawley blvd.
Legg Robt B, auto mech W R Middleworth Co.
Legg Roy B, h 7712 Girard av, La Jolla.
Legge Geo (Nettie) (Strobeck & Legge), h 3560, 29th.
Legge Helen E, r 3560, 29th.
Legge Mildred L, clk Stephens & Co, r 3560, 29th.
Legion Oil Co The, M D Rombough pres, 121 Bway rm 336.
Le Grand Chas, elev opr Central Mortgage Bldg, h 847, 34th.
Le Grand Georgette, drsmkr M A Shea, r 7864½ Girard, La Jolla.
Le Grand Marcel, janitor Central Mortgage Bldg, r 847, 34th.
LEGRAND RAFAEL (Sadie) (Tijuana Brokerage Co), h 1221, 22d, Tel Main 6213.
Legrand Ralph (Mary), h 1221, 22d.

B. I. TULLY
Real Estate
Homes
Investments
Ranches
Exchanges
San Diego Eastern and Northern
955 7th St.
MAIN 1566

PAIGE MOTOR CARS

OLSON BROS.
REPAIRING and SUPPLIES
942 COLUMBIA
MAIN 458

RELIABLE SERVICE
AT
REASONABLE PRICES
REPAIRING BY EXPERTS

FRED A. HEILBRON
PLUMBING AND HEATING
1446 5TH ST.
TEL. MAIN 781

CITIZENS SAVINGS BANK
SIXTH STREET AT E
Pays 3% on Checking Accounts
4% on Savings

Le Grant Rolfe E (Gertrude M), h 4166 Mission dr.
Lehman Earl W, student, r 942 Glendale av.
Lehman Erma, bkpr Singer Sewing Mach Co, r 1330 State.
Lehman Gus (Hermine), carp, h 1330 State.
Lehman Jas E (Dora F), carp, h 942 Glendale av.
Lehman Morris (Maude), fur rms 1414, 5th.
Lehman Otto E (Marie), waiter Saddlerock Grill, h 2611 Logan av.
Lehman Paul H, eng U S Grant Hotel, r 1330 State.
Lehmann Theo, h 754, 3d.
Lehmann Wm A, hlpr U S Grant Hotel, r 1671, 10th.
Lehmberg Harry B, Lieut M C U S N, h 3366 Park av.
Lehner Lillian, r 3120 Colton av.
Lehner Oscar (Louise), rancher, h 3120 Colton av.
Lehner Paul B (Agnes), carp, h 978 Thomas, Pacific Beach.
Lehnert Dorette Mrs, h 1824 Logan av.
Lehnert Frank K (Hazel L), waiter, h 2956 K.
Lehnert Wm, r 2956 K.
Lehnhardt Harry A (Madeline), dist sales mgr Standard Oil Co, h 1760 W Lewis.
Lehr Esther, law reporter L S Riley, r 1570, 8th.
Lehrbach Henry G (Henrietta E), Lieut U S Public Wks Office, h 4285 Hermosa Way.
Lehrke Caroline (wid Chas), h 4031 Anna, E S D.
Leibey Edgar H (Alma S), h 3969 Hamilton.
Leibey Edgar S (Rose), slsmn The Marston Co, h 130 W Ash.
Leibey Helen E, h 1902 El Cajon av.
Leidigh Ellen R, nurse, r 2802 Granada av.
Leidigh Fred H, r 2802 Granada av.
Leidigh K N, r 2102 G.
Leidigh Ruth E, r 2802 Granada av.
Leidigh Sarah Mrs, h 2102 G.
Leidigh Theo F (Elizabeth), h 2802 Granada av.
Leighninger Elmer E (Mary D), floormn Boadway Bros, h 3592 Granada
LEIGHNINGER ROBERT E, Sport Editor Evening Tribune, r 3592 Granada av.
Leighton Barbara, r 212 Coast blvd, La Jolla.
Leighton Chas (Addie A), h 3520, 28th.
Leighton Ernest J (Margt L), solr S D Steam Lndy, h 2025 El Cajon av.
Leighton Margt L Mrs, seam Bledsoe Co, r 2025 El Cajon av.
Leighton Saml W, r 2025 El Cajon av.
Leighton Susannah J, r 2025 El Cajon av.
Leinberger John, buss boy Mitchell's Cafeteria.
Leinio Gustaf (Anna), platformmn Am Ry Exp, h 542 West B.
Leinker Angie, r 2348 Commonwealth av.
Leischben Abe (Christina), steward, h 1146, 14th.
Leisenring Henry G (Willa W), phys 861, 6th rm 210, h 3020, 2d.
Leisenring Louise S, asst H G Leisenring, r 904, 24th.
Leisenring Sara B, tchr Sherman School, h 904, 24th.
Leiser Benj A (Minnie L), h 7728 Ivanhoe, La Jolla.
Leitch Bert H, messgr P O, r Balboa Park Auto Camp.
Leitch Chas (Georgie), h 2815 Newton av.
Leitch Thos A, emp Lenox Cafeteria.
Leites Nettie E, h 1501, 5th.
Leith Harry G, pharm Strahlmann-Mayer Drug Co, h 2226 E.
Leith Isabel, clk Monarch Drug Co, r 4110 Texas.
Leith Wm J, acct S D & Ariz Ry, r 2896 Logan av.
Le Lacheus Edith R, r 738 Hornblend, Pacific Beach.
Leland Grace, lndrs Elec Lndy Co.
Leland Hotel, fur rms 911, 6th.
Lem Tom, cook The Bishop School.

Barney & Barney
Insurance
Bonds
Loans
Liability
Compensation
PACIFIC MUTUAL LIFE INS. CO.
Scripps Bldg.
(2nd Floor)

THE CAMPBELL MACHINE CO.
Foot of Eighth • TEL. MAIN 2455
Automobile, Marine and General Machinery Repairs—Marine Railway Service—Agency for Stevens-Duryea and Stearns "Knight" Motor Cars—Also Dodge "Improved Diesel" Oil Engines

HARRY FISHER & CO.
GENERAL INSURANCE, REAL ESTATE, BONDS
240 C STREET

H. COHEN
THE LEADING
NAVAL
TAILOR
AND OUTFITTER
satisfies everyone
To Know Me,
Ask Your
Shipmate
701 to 723
W. Market St.
NEAR CORONADO FERRY
PHONE
MAIN 3075

Lema Gist S, slswmn Boadway Bros, r 741, 12th.
Lemaster Mary M, emp Morgan's Cafeteria, r 1401 J.
Lemberger Nina, h 3246, 3d.
Lemcke Augusta A (wid Albert), h 3569 Park Villa dr.
Lemcke Theo J, agt, r 3569 Park Villa dr.
Lemen Louise C (wid L J), h 417 Ravina, La Jolla.
Le Messurier Osborne, auto mech S D Electric Garage.
Le Min Mary E (wid Louis), h 3660 Louisiana.
Lemire Octave, h 2295 Market.
Lemon Cecelia Mrs, h 3031, 5th.
Lemon Daisy, nurse, r 3776 Herbert.
Lemon Don M (Ola H), writer, h 4070 Vermont.
Lemon Frank (Henrietta), lab, h 3102 Carlton, Pt Loma.
Lemon Harry C (Dorothy), eng City Fire Dept Sta 16, h 870, 20th.
Lemon Henrietta, lndrs Kelley Lndy Co, r 3102 Carleton, Pt Loma.
Lemon Verna, clk City Tax Collr, r 842, 21st.
Lemon Walter G (Rose), firemn City Fire Dept, h 842, 21st.
Lemonds Effie M, tchr High School, r 3918 Center.
Lemonds Virginia (wid J M), h 3918 Center.
Lenahan Frank P (Elizabeth K), phys 1007, 5th rm 720, h 2154 Ft Stockton dr.
Lenan Marie Mrs, h 3277 Lafayette av, E S D.
Lenhardt Harry A (Madeline), sls mgr, h 1760 W Lewis.
Lenhart I S Mrs, h 2142, 5th.
Lenhart Vesper Wm (Evangeline), h 1147, 9th.
Lenhart Wm, r 1804 W Washington.
Lenihan Margt E, slswmn S H Kress & Co, r 4860, 37th.
Lenney Wm H (Sarah), auto service station cor Strand and W Pt Loma blvd, Ocean Beach.
LENNON RICHARD B, Auto Painter. Fords and Small Cars Painted $12 Up. Other Prices Consistent With Job. Best Material and Honest Work, 172, 9th.
Lennox Kate (wid Chas), h 1828 K.
Lennox Sarah A, r 3230 Grim av.
Lennox Wm, gard, r La Cresta dr cor Chatsworth blvd, Pt Loma Hts.
LENOX CAFETERIA THE (Chas A Baumstark), "Open Every Day", 1058 5th, Tel Main 691. (See left bottom lines.)
Lent Arthur C (Mary F), pipefitr City Operating Dept, h 4204, 30th.
Lent E B Mrs, h 846, 11th.
Lentz Carl H, rodmn U S Navy Public Wks Office, r San Diego Rowing Club.
Lentz Elizabeth A (wid Nicholas), h 325, 33d.
Lentz Noah (Maude D), poultry breeder 2004 Hornblend av, Pacific Beach
Lenz Agnes, drsmkr, r 3821, 5th.
Leoffler Alma, h 1020 E.
Leon Apartments, 1544, 4th.
Leon Frank, waiter C R Young.
Leon Jose E (Lugarda F), cement contr 3674 Mission av, E S D.
Leonard Annie A, student, r 3145 McCall, La Playa, Pt Loma.
Leonard Beatrice I, nurse S D County Hospital, r 3145 McCall, La Playa, Pt. Loma.
Leonard Chas E, auto mech, r 739, 8th.
Leonard Edith B (wid B H), clk Klauber Wangenheim Co, r 2326 Irving.
Leonard Eliza C (wid C J), h 2054 Garnet, Pacific Beach.
Leonard Frank M (Delphine), mining eng, h 3543, 3d.
Leonard Fred N (Marie), plumber, h 1560, 10th.
Leonard Geo A, r 2226 Market.
Leonard Geo P (Hattie M), h 2226 Market.
Leonard Gertrude Halladay (wid John), h 1136 Edgemont.
Leonard Harry L (Lola M), buyer, h 2026 E.

PHONE 653-43
734 FOURTH ST.
GOLDEN WEST HOTEL BLDG.
OVER 30 YEARS EXPERIENCE
FOR GOOD PRINTING ORDER FROM
SAN DIEGO PRINT SHOP

CONSULT THE
BROWN OPTICAL CO.
1011 FIFTH STREET
GROUND FLOOR, FIRST NATIONAL BANK BLDG.
MAIN 2997
Prescriptions Filled

San Diego's Tallest Building
Absolutely Fire Proof
Hotel St. James
Rates Moderate and Always the Same

Leonard Jas C, r 3873 Conklin av, E S D.
Leonard Jas F, r S D County Hospital.
Leonard Jas M (Annie), dairy, h 3145 McCall, La Playa, Pt. Loma.
Leonard Jas R, student, r 3145 McCall, La Playa, Pt. Loma.
Leonard Jas W (Jessie A), plumbing 1570, 10th.
Leonard John C (Nettie L), carp, h 951 Burns ct.
Leonard Martha J (wid P J), h 3873 Conklin av, E S D.
Leonard M H, h 1667 Front.
Leonard Wm B (Grace A), optometrist J Jessop & Sons, h 4676 Bermuda av, Ocean Beach.
Leonardo Louis, gro, r 728 Market.
Leone Jos (Delia), r R D Box 139, Morena.
Leonhardt Barbara (wid Henry), r 626 Robinson av.
Leonhardt Bertha, clk Bishop & Co, r 1644, 6th.
Leonhardt Henry A, printer Arts & Crafts Press, r 108 F.
Leopold Chas J (Margt F), painter, h 4270 Scott av, E S D.
Leopold John (Rose), glass beveler C Halle & Co, h 1855 Logan av.
Leosa Nicholas, emp Chas S Hardy, r 158 Stone.
Leovy Adair, tchr Franklin Sch, r 2230, 2d.
Leovy Geo J, atty 1007, 5th rm 1110-12, h 2230, 2d.
Leovy Kath, r 2230, 2d.
Leovy Louise, r 2230, 2d.
Leovy Thos M (Martha), Lieut U S N, h 2748, 5th.
Le Page Alice, h 1530 B.
Lepiz Francisco, hlpr Federal Box Co, r 2851 Clay.
Lepore Jacob A (Raphael), lab City Operating Dept, h 3048 J.
Lepore Luigi (Jennie), reedwkr Bledsoe Co, h 3609 J.
Lerang Jos, driver, r 1026, 14th.
Lerette Tony, h 1430, 7th.
Lergner Francois I (Mamie E), carp, h 4393, 30th.
Le Riche Frank M (Kittie), poultry 4490 Menlo, E S D.
Le Roy Chas, driver F A Heilbron.
Le Roy Harriet C (wid W E), r 4480 Arch.
Le Roy Ida Mrs, r 432 E.
Le Roy Rena B Mrs, h 1431, 9th.
Le Roy The, fur rms 405, 4th.
Leroy Winfield E (Ruth W), eng S D Cons G & E Co, h 4480 Arch.
LESEM ALEX M (Myrtle B), Phys 520 E rm 409, City Health Officer and Registrar of Vital Statistics, h 2451, 1st.
Lesem Apartments, 2451, 1st.
Lesem Marx A, h 2467, 1st.
Lesher John D (Etta), r 2103 Franklin av.
Le Shier Sally S Mrs, nurse, h 4194, 10th.
Lesinsky Saml (Bertha), clo 702, 5th, h 1134, 11th.
Lesley Harry L (Teresa A), music tchr, h 3850 Pacific av, E S D.
Lesley Teresa A, telep opr Pac Tel & Tel Co, r 3850 Pacific av, E S D.
Leslie Apartments, 2272, 4th.
Leslie A H Mrs, timekpr Holzwasser's, r 3788 Archilles dr.
Leslie Chas, clk, r 1816 Julian av.
Leslie Chas W (Leola), h 3157 Logan av.
Leslie Charlotte E Mrs, r 1612, 9th.
Leslie Ralph (Bertha E), slsmn Sou Elec Co, h 103 E Montecito Way.
Leslie Roland J, auto repr 1845 Logan av, h 3343 Benesch av.
Leslie Wm W, stadium caretaker, Balboa Park, h 3343 E.
Lessa Jos (Angele), lab, h 2852 Newton av.
Lessa Tony (Angela), lab, h 440, 14th.
Lester Albt J (Amelia C), h 4632, 38th.
Lester Anna Mrs, r 4130 Jackdaw.
Lester Arthur B, asst teller Merchants Natl Bank, r 1635, 9th.
Lester Charlotte M, student, r 1635, 9th.

Manufacturers of
GASOLINE LAMPS LANTERNS
AND
LIGHTING SYSTEMS for every purpose
CONTRACTORS' LIGHTS
STANDARD LIGHT CO.
of California
326 W MARKET
TEL. 66596

BATTERY
"EXIDE"
SERVICE
DELCO
REMY
KLAXON
CARLSON
AND
SIMPSON
Auto Electricians
UNION
AT C

Vegetarian Cafeteria and Bakery
OUR MOTTO—QUALITY FIRST
HOME-MADE BAKED GOODS AND LUNCHES—DELICATESSEN
Telephone 662-21
1125 SIXTH STREET

William Kettner
GENERAL INSURANCE
Tel., Main 2183 334-335 SPRECKELS BUILDING

Lester Clinton J (Marie), foremn City Park Dept, h 1635, 9th.
Lester Frank L, r 5050 Niagara av, Ocean Beach.
Lester F L, firemn City Fire Dept, r 1160 Front.
Lester Jean, r 4632, 38th.
Lester Jessie, student, r 4632, 38th.
Lester Virgil, clk Helping Hand Rummage Shop, r 1806 J.
Lester Wm E (Addie), h 506 Palm.
Le Sure L Columbus (Lucinda), loans 1023, 7th, h 4402 El Cajon av.
Leszynsky Isaac L, r 533 Bway.
L'Etoile Pierre (Alice M) (Patterson & L'Etoile), h 1511 Felton.
Letson Meta (wid E T), r 2328, 1st.
Lett Frank (Angelino), lab, h 3256 L.
Lett Oronzo, lab, r 3256 L.
Leuenberger John G, paint mkr Benton Roof Co.
Levangie T Archie, auto opr, r 1355, 9th.
Leavs Nicholas, clk Dumas Bros.
Levens Basil W, prop Hotel Helix.
Levens Edmund LeR, auto opr, r Hotel Helix.
Levens Jesse R N, slsmn C H Tingey, r Hotel Helix.
LEVER JOSEPH W (Ethel), District Manager Pacific Mutual Life Ins Co, Non-Cancellable Div, Office 458 Spreckels Bldg, 121 Bway.
Leveratt Lillian, h 4783 Long Branch av, Ocean Beach.
Levete Ella J, r 1743, 1st.
Levey Viola, lndrs, h 1341, 18th.
Levi Adolph (Eleanore) (Adolph Levi & Son), h 3070, 2d.
Levi Adolph & Son (Adolph and E B), live stock 1025, 4th rm 205.
Levi Bernard (Gertha), pres Simon Levi Co, h 3575, 6th.
Levi Edgar B (Estelle C) (Adolph Levi & Son), h 3542, 6th.
LEVI SIMON COMPANY OF SAN DIEGO, Bernard Levi Pres, W J Davis Sec, Wholesale Grocers 715 J, Telephone Main 426.
Levine Louis (Anna), lab S D Poultry Assn, h 3220 Front.
Levings F A, h 1555, 8th.
Levings John K (Annie), h 58, 21st.
Levinson Arthur, h 755, 12th.
Levinson Sophia M, r 106 W Spruce.
Levis Harriet, C S pract 4080 Cherokee av, E S D.
Le Vesque Vincent de P (Eleanore D), lecturer, h 2614 San Diego av, N S D.
Levoie N, mgr Thorbus Apts, h 1430, 7th.
Levy David (Jennie) (Levy's), h 843, 13th.
Levy Estella L, clk P O, r 305, 18th.
Levy Isaac (Clara), drier, h 305, 18th.
LEVY'S—DAVID LEVY PROP, Curios, Leather Goods, Art Jewelry, Watch and Jewelry Repairing 1011, 6th.
Levys Stella, maid 718 Ash.
Lew Harry, chef Mitchells Cafeteria.
Lewellen Bertha C (wid J W), clk Heller's Inc, r 205, 26th.
Lewellyn Jas T, lab Rockwell Field, r Golden West Hotel.
Lewin Vernon C, mailer Union-Tribune, r 1834, 1st.
Lewings Oz, student, r 2995 Franklin av.
Lewinson Arthur L (Mabel), meat ctr Clark & Wenz, h 755, 12th.
Lewinson Cecil (Maude H), mgr Am Writing Mach Co, h 1245, 13th.
Lewis Adnirom T (Jennie V) (The Elite Lunch),
Lewis Alfd (Jennie), h 1721, 30th.
Lewis Alfd M (Troy Garage), r 4533 Edgeware rd.
Lewis Alice O, steno U S N Hosp, h 4147 Reed av, E S D.
Lewis Arthur W (Agnes L), h 4724, 44th.
Lewis A F, porter, r Golden West Hotel.
Lewis Benj J, in charge U S Naval Receiving Station, r 1015 Harbor.
Lewis Chas C (Emma), auto opr Elec Lndy Co, h 1756 State.

Coronado Fish Co.
Paul Petrich, Prop.
IMPORTERS and EXPORTERS
Canned Foods ... and ... Canned Fruits
PACKERS
Lobsters Tuna Sardines
Chili Con Carni
Mexican and Spanish Style
857 Harbor
Tel. Main 1553

PHONE MAIN 2325
ROGERS CARRIAGE WORKS
ALPY & KOLBECK Proprietors
AUTOMOBILE and CARRIAGE REPAIRING
Bodies, Springs and Wheels Made to Order
635 2nd St.
San Diego, Cal.

THEOBALD SANITARIUM
Special attention to diet. Select accommodations for invalids WITH SKILLED NURSING and CARE. Sunshine in every room and all rooms comfortably heated
208 W. LAUREL ST., SAN DIEGO Phone, Main 1927


POULTRY, BEES, GARDEN SUPPLIES
LIVE and DRESSED POULTRY
623-633 G ST.
630 E STREET
STILES POULTRY SUPPLY CO.

Lewis Chas L (Mamie), prop Elgin Hotel, h 337 F.
Lewis Chas S, pharm Sun Drug Co, r Hotel Kendal.
Lewis Cleve T, cable splicer Pac Tel & Tel Co, h 820 Ft Stockton dr.
Lewis Clifford E (Nellie), sht mtl wks 335 G, r National City.
Lewis Colin E (Florence M), slsmn Standard Oil Co, h 2803 Newton av.
Lewis Danl E (Anna), auto tops 1871, 5th, h 4131, 3d.
Lewis Edgar G, r 148 Dickinson.
Lewis Edgar M (Minnie H), slsmn, h 1272, 11th.
Lewis Edith L, clk The Marston Co, r 1969, 4th.
Lewis Edna P Mrs, manicure Simmons & Zahler, h 2035 Bway.
Lewis Ella H (wid E P), h 505 W Grape.
Lewis Emma M (wid Stephen), lndy wkr Sanitary Lndy, r 148 W Dickinson.
Lewis Ethel Mrs, r 4320 Louisiana.
Lewis Floyd E, carp, r 4118 Conklin av, E S D.
Lewis Frances A, clk Thearle Music Co, r 3799 Ibis.
Lewis Frances G, h 1029 Coast blvd, La Jolla.
Lewis Frances W, clk Pac Tel & Tel Co, r 920, 18th.
Lewis Frank J (Lee), painter, h 4533, 34th.
Lewis Frank L (Ethel A), carp, h 4729 Voltaire, Ocean Beach.
Lewis F H, transfer 3855 Daley av, E S D.
Lewis Gail H (Alice), rancher, h 4738 Lamont, Pacific Beach.
Lewis G W, r King George Hotel.
Lewis Harriette A (wid M M), r 1638 Myrtle.
Lewis Harold M, messgr S D & Ariz Ry, r 923 I.
Lewis Harry J (Margt E), h 3960, 4th.
Lewis Harry R (Isabelle), clk S D & Ariz Ry, h 3562 Oregon.
Lewis Harvey L (Sadie C), carp, h 4118 Conklin av, E S D.
Lewis Hazel, nurse S D County Hospital.
Lewis H B, seamn, r 522, 7th.
Lewis Ida, steno-clerk Board of Water Commrs, h 1344, 7th.
Lewis Jas, r 1256 India.
Lewis Jas J (Maude E), h 3677 Conklin av, E S D.
Lewis Jas K (Ruby), h 3170 B.
Lewis Jas L, r 1721, 30th.
Lewis John, waiter Rudder's Cafe, r 1265, 3d.
Lewis John M (Emma M), lab, h 148 Dickinson.
Lewis Jos, r 321, 29th.
Lewis Jos I (Nannie F), mgr Cudahy Pkg Co, h 2943 Laurel.
Lewis J Perry (Caroline P), phys 1007, 5th rm 827, h 648 Ash.
Lewis Laura, r 1270, 4th.
Lewis Lawrence, car repr S D Elec Ry Co, r 2054, 4th.
Lewis Leah, nurse, r 1344, 7th.
Lewis Leah B, r 4147 Reed av, E S D.
Lewis Louis E, auto mech Eugene Tweed, r 109, 17th.
Lewis Lucien M (Edna H), carrier P O, h 3734 Conklin av, E S D.
Lewis L, h 2408, 2d.
Lewis Mamie Mrs, prop Elgin Hotel, h 337 F.
Lewis Margt V, tel W U Tel Co, r 920, 18th.
Lewis Margt W, music tchr 3717 Mission av, E S D.
Lewis Marian N, tchr Lincoln School, r 1272, 11th.
Lewis Marjorie R, credit mgr Holzwasser's, r 3960, 4th.
Lewis Mary (wid T L), h 4121 Normal.
Lewis Minnie (wid Edwd), r 628 S 33d.
Lewis Nannie (wid S F), r 1858 Logan av.
Lewis Norman, baker's hlpr DeLuxe Bakeries, r 2943 Laurel.
Lewis Robt L (Sue L), cashr Pac Tel & Tel Co, h 920, 18th.
Lewis Robt L jr, bkpr, r 920, 18th.
Lewis Rose (wid C W), wrapper Sanitary Ice Cream Co, r 1669, 1st.
Lewis Ruth H, steno American Red Cross, r 4147 Reed av, E S D.

ÆTNA
Life, Accident, Etc.
G.et
A.etna-ized
BY
GIST
INSURANCE SERVICE
GILMAN A. GIST
202 Owl Bldg.
MAIN 188

Do Your Banking in National City
Peoples National Bank
A Good Bank in a Good Town

O. K. CHITWOOD
1130-1140 Columbia Street
EXCLUSIVE
BUICK AND MARMON REPAIRING
TEL. MAIN 362


HOTEL CHURCHILL
AMERICAN AND EUROPEAN
NINTH AND C STREETS
ALL OUTSIDE ROOMS
ABSOLUTELY FIREPROOF
GEORGE L. MAYNE, MANAGER

PHONE
Office, Main 17
Res. Hil. 2295-J
For Bargains in City and Country
REAL ESTATE
Also Imperial Valley Land
Exchanges a Specialty
YOU WANT TO SEE
THE ONLY
FRANK E. JONES
1015 7th St.

Palomar Garage
R. W. TERRETT
Proprietor
Repairing
Vulcanizing
Storage
Battery
Charging
Auto
Washing
and
Polishing
2420 FOURTH
TELEPHONE
Main 1533

Lewis Sadie M Mrs, fur rms 923 I.
Lewis Shoe Co (W E Secombe), 1070, 5th.
Lewis Stephen A (Kath K), dairymn, h 3930 Louisiana.
Lewis Syra E (Gertrude A), h 3799 Ibis.
Lewis Thos H, r 1806 J.
Lewis Thos J (Clara), bkpr, h 1112 Bush.
Lewis Thos J (Beulah V), hlpr, h 2773 C.
Lewis Vernon, h 2017, 1st.
Lewis Victor C (Maria) (Lewis & Hussey), r Coronado.
Lewis Violet G, r 1029 Coast blvd, La Jolla.
Lewis Wm (Ada), local agt Otis Elevator Co, h 4477 Conklin av, E S D.
Lewis Wm M (Freda), h Morrell av, Pacific Beach.
Lewis & Hussey (V C Lewis, H M Hussey), auto accessories, 121 Bway rm 314.
Lewsone W H (Jessie), slsmn, h 420 Ash.
Lexa Frank (Amelia), meat ctr Young's Market, h 4514 Mississippi.
Lexa Jos, meat ctr C S Hardy, r 4520 Mississippi.
LEXINGTON MOTOR CARS, Orndorff Bros Motor Co, Dealers for San Diego and Imperial Counties, 932, 8th.
Ley Arlie G (Frances E), auto opr S D Cons G & E Co, h 2608 Imperial av
Ley Mary E Mrs, hlpr Y W C A Cafeteria, h 715, 10th.
Leyner Fannie E (wid J G), h 1015 Lincoln av.
Lheta Frank B (Helen M), candy mkr, h 2068 National av.
Liaal Jos (Mary), tmstr City Operating Dept, h 1104 Scott, Pt Loma.
Lialas Tonis, mgr Verdun Grill, r 1070, 3d.
Libby John P (Lillian A), h 3379, 31st.
Libby Lillian A Mrs, drsmkr 3379, 31st.
LIBBY WARREN E (Elsie), Attorney-at-Law 518 Union Bldg, 235 Bway, Tel Main 2198, h 3940 I av, National City.
Liberty Bus Line, R W Brannon mgr, 1120, 3d.
Liberty Cake Co, P L Acker mgr, 1463 University av.
Liberty Garage (J E Robinson, E H Glidden), 742 B.
Liberty Hall, 666, 9th.
Liberty Service Station, J B Lloyd prop, 1403 Bway.
LIBERTY SPECIAL DELIVERY (R E Dickinson, S Elizabeth Ashlock), 640, 10th, Phone Main 1815. (See page 32.)
LIBERTY STORES, Fred Sloper Prop, M E Sloper Mgr, Groceries, Arcade Bldg, 1138-1148, 5th, Tel Main 1255.
Liberty The, fur rms 834, 3d.
LIBRARY. (See San Diego Public Library.
Lichenstein M, r Golden West Hotel.
Lichti John (Helen), h 1020 Rosecrans, Pt Loma.
Lickert Carl L, clk S D Sun, h 360, 24th.
Lickert Danl (Grace L), clk Julian Prod Co, h 644, 19th.
Lickert Lydia, r 360, 24th.
Liddell Susan M, bkpr S D Fruit & Prod Co, r National City.
Liddiard Thos P (Ruth E), shtmtlwkr Ingle Mfg Co, h 2312 El Cajon av.
Liddle Geo K, truck driver Cal Cider Co.
Lidengton Emma K (wid J E), r 4559 Park blvd.
Lidengton Geneva A, r 4559 Park blvd.
Lidy John, h rear 2962 Laurel.
Liebers Walter S (Jennie B), real est 1188 Prospect, La Jolla.
Liebing Bessie J, prop Wau Keeta Apts, h 1835 Monroe av.
Liebman Aug E, h 4165 Cherokee av, E S D.
Liebman Castella Mrs, h 3844 Teak.
Lien Bertina E, choc dipper Showley Bros, r 1737, 4th.
Lien Gertrude, clk Whitney & Co, r 1737, 4th.
Lien Lavina, musician, h 1737, 4th.
Liera Antonio, r 2060 Franklin av.
Lierd Lela, bkpr Burroughs Adding Machine Co, r 3076 Palm.

INSURANCE
BONDS
NELSON L. COLEMAN
MORTGAGE
LOANS
410 B STREET
TEL. MAIN 999

New York
San Francisco
Seattle
Portland

BLYTH-WITTER & CO.
Government, Municipal and Corporation Bonds
624 FIRST NATIONAL BANK BLDG. MAIN 384

Los Angeles
Pasadena
Oakland
Hollywood

Lierd Wm A (Emma B), h 3076 Palm.
Lieres Rose M, dom 3224 Freeman, Loma Portal, Pt Loma.
Lieser Benj A, foremn City Operating Dept, r 7634 Fay av, La Jolla.
Lieurance Wm H (Pearl D) (Smith & Lieurance), h 1836 Columbia.
Life Time Furn & Rug Co (C H, C H jr and V W Johnson) 307-321 Spruce
Liffreing Josephine F, r 1535, 29th.
Lifsey J E, hlpr U S Grant Hotel, r 655, 6th.
Liggett Howard C (Anna H) (Liggett & Liggett), h 3951 Albatross.
Liggett H J, electr S D Cons G & E Co, r 276 Twin Oaks.
Liggett Jas B (Hattie E), slsmn, h 3546 Ray.
Liggett Ruel H (Bessie C) (Liggett & Liggett), h 4095, 4th.
Liggett R C, appr U S N Hosp.
LIGGETT & LIGGETT (H C and R H), Attorneys-at-Law, Suite 716 Central Mortgage Bldg, 1015, 1st, Tel Main 1213.
Lightfoot J E, auto opr Naval Air Sta, Pacific Beach, Box 57.
Lightner Chas A (Genevieve), servicemn J Stanley La Sha, h 3530 Albatross
Lightner Emma V (wid Joel), h 3662 Fairmount av, E S D.
Lightner Marie A, steno S D & Ariz Ry Co, r 3530 Albatross.
Lightner Maud H, music tchr 3662 Fairmount av, E S D.
Lightning Machine Co (G J and G J Koehl jr), machinery mfrs, 1909 Pierce.
Ligon Edwd (Catherine), U S N, h 120 W Washington.
Ligthe Jack, slsmn, r 128 B.
LIITT CLARENCE A (Lela G), Mgr Western Tire Sales Co, h 3630 Indiana.
Likes Jos E (Nell), h 3040 Fir.
Likweg Harry, U S N, h 925 Ash.
Lilberhorn Geo K, emp City Orn Iron Wks, h 1309, 2d.
Liles Homer P (Beryl), slsmn Hazard, Gould & Co, h 2357, 5th.
Liljander John, h 1805 Madison av.
Liljegren Robt (Wanda), firemn, h 4344 Hamilton.
Liljegren Wanda Mrs, lndrs Peerless Lndy Co, r 4344 Hamilton.
Lilley Frank D (Anna T), rest 532 Bway, h 1615, 3d.
Lillibridge Cafe (D B Lillibridge), rest 315 E.
Lillibridge David B, with Lillibridge Cafe, r 919, 5th.
Lillibridge Lucile B, with Lillibridge Cafe, r 919, 5th.
Lillibridge Thos S, with Lillibridge Cafe, r 919, 5th.
Lillicrap Algy E (Amanda P), acct, h 2655 Columbia.
Lillicrap Martha E (wid P N), apts 1340, 1st.
Lillie Ivan O (Eva D), h rear 1840 Newton av.
Lilly Faith R, tchr The Bishop School.
Lilly Glen R (Lucy), repeatermn Pac Tel & Tel Co, h 1059, 26th.
Lilly John P, h 3904 Madison av.
Lilly Lloyd R (Hazel D), repairmn Pac Tel & Tel Co, h 4116 Maryland av
Lilly Lorraine E, clk B W Sinclair, r 2435 Bway.
Lilly Raife S (Naomi M), clk W P Fuller & Co, h 3538 Hamilton.
Limburger John (Nora), U S N, h 3785 Pueblo av, E S D.
Liming John (Jean), h 835, 21st.
Limon Hermando (Josephine), h 2963 Imperial av.
Limpus Edwin C (Elizabeth), electr Holzwasser's, h 3802 Alabama.
Lina Marion Mrs, nurse, 4130 Alameda dr.
Linardo Louis, gro 1302 Market.
Lincoln Alice (wid K J), r 2906 Logan av.
Lincoln Apartments, 1702 Lincoln av.
LINCOLN AUTOMOBILES, Powell Motor Car Co, Dealers, 158 West B cor Front.
LINCOLN GARAGE (Carl J Turner), Expert Auto Repairing, Auto Accessories, 13th and E, Tel Main 2712. (See left side lines and page 8.)
Lincoln Jennie (wid G F), h 437 Kalmia.

WM. KONRAD HARDWARE CO.
BUILDERS' HARDWARE
GLASS
PAINTS
ROOFING
HAY & GRAIN
SEEDS
FUEL
FEED
4177 UNIVERSITY AVE.
East San Diego
HILLCREST 2584

HUNECK'S
FURS
MASONIC TEMPLE
1401 Fifth
Tel. 656

PIANOS
VICTROLAS
SOUTHERN CALIFORNIA MUSIC COMPANY
630 C STREET
SAXOPHONES
SHEET MUSIC

HUNTER, DULIN & COMPANY
GOVERNMENT, MUNICIPAL AND CORPORATION BONDS
Fourth Floor First National Bank Building Telephone, Main 5586
LOS ANGELES SAN FRANCISCO SAN DIEGO PASADENA OAKLAND

Lincoln J Mrs, h 3122 Newell, Pt Loma.
Lincoln Lavinia V, lndywkr Sanitary Lndy, r 530 Crosby.
Lincoln Philip C, clk E I Hill, r 1880 Irving av.
Lincoln School, es 12th bet E and F.
Lind Chas, r 535 E.
Lind Christine, h 3012 Boston av.
Lind Hannah, r 3012 Boston av.
Lind Otto J, motrmn S D Elec Ry, r 3946 Idaho.
Lind Wm, emp Chas S Hardy, r 1804 Madison.
Linda Vista Oil Co (J S and A F Mack), 121 Bway rm 408.
Lindahl Ole, with The Marston Co, r 1160, 21st.
Lindbeck Albt H, r 830, 12th.
Lindbeck H Aug (Sophia), barber J W Rockett, h 830, 12th.
Lindberg Andw, h 1033 S 32d.
Lindberg Andw J (Hilda N), carp, h 3985, 8th.
Lindberg Phebe A, r 3985, 8th.
Lindberg Rachel, tchr Florence School, r 3985, 8th.
Lindberg Rhoda, clk, r 3985, 8th.
Lindblad Carl H (Anna M), lab, h 520, 31st.
Lindell John O (Johanna M), h 4115 Cleveland av.
Lindeman Chas A, electr, h 3131 Colton av.
Linden Augusta (wid Nick), r 1042 Cleveland av.
Linden Clara, steno Rockwell Field, r 1300 C.
Linden Elizabeth (wid Fred), r 3722 Arnold.
Linden Wm (Maud), musician, h 221 Pardee.
Lindenbaum Saml (Mary), fur rms 1226, 4th.
Lindenmeyer Alfd W (Vista), gro 901 W Washington, h 30 Ft Stockton.
Linderfelt Margt Mrs, h 1630, 5th.
Lindestrom Alice, h 1336 Granada.
Lindgren Andw, r 1032, 21st.
Lindgren Hildur, bkpr Casa Loma Hotel.
Lindhe Carl O (Elfreda A), auto opr Peerless Lndy Co, h Guava, La Mesa
Lindholm Karl K (Anna A), carp, h 1942 Columbia.
Lindholm Wm, h 1426 Van Buren av.
LINDLEY FRED E (Alma I) (Hamilton & Lindley), Director The Union National Bank, h 1515 W Lewis.
Lindley Jos N (Alice V), r 4044 Cabrillo av, E S D.
Lindner Cecil, auto mech J C Adair, r National City.
Lindner Emil, cook, h 4058 Cottonwood.
Lindner Wm H, yardmn Russ Lmbr & Mill Co, r National City.
Lindsay Alice (wid Wm), r 1736 Front.
Lindsay Edna M, clk, r 3566 Klauber, E S D.
Lindsay Florence Mrs, r 929 India.
Lindsay Harry W, mining, r 3809 Herbert.
Lindsay John R, agt, h 2669 I.
LINDSAY J WALTER (Kath) (Central Garage), r 927, 12th.
Lindsay Martha A, slswmn American Jewelry Co, r 3566 Klauber, E S D.
Lindsay Wm H (Delia), mining, r 3809 Herbert.
Lindsey Claude B (Bessie), motrmn S D Elec Ry, h 2850 Logan av.
Lindsey Edwd G (Clara), rancher, h 721 Dewey.
Lindsey Frank I, piano fnshr Piano Exchange, h 2214, 31st.
Lindsey Geo H, student, r 721 Dewey.
Lindsey Geo W (Emma M), farmer, h 3394, 29th.
Lindsey Harold S (Ethel M), police, h 3710 Utah.
Lindsey Mary E (wid W I), r 2214, 31st.
Lindsey Norton, photo, r 3036 Hawthorn.
Lindsteadt Carl F (Mary A), cabtmkr C C Yelvington, h 942, 26th.
Lindstrom Clara W, steno S D Poultry Assn, r 4445 North av.
Lindstrom Fannie (wid Wm), h 4445 North av.
Lindstrom Frank W, carpet lyr H L Benbough, r 1229, 8th.

Johnson-Saum Company
FUNERAL DIRECTORS
LADY ASSISTANT
N. W. Cor. Fourth & Ash
TELEPHONES MAIN 158 651-04

Chapman's SHEET METAL WORKS
Any Job in Our Line, Large or Small, Will be Done in a Satisfactory Manner, Both as to Price and Workmanship
1415 Market Telephone MAIN 1866

WILLIAMS BROTHERS
AUTOMOTIVE ELECTRICIANS
1156 SECOND STREET
PHONE MAIN 21

Hobbs Storage Battery
DISTRIBUTORS
HOBBS BATTERIES
BATTERIES RENTED, CHARGED AND REPAIRED

WASHING MACHINES
SEWING MACHINES
VACUUM CLEANERS
IRONING MACHINES

ELECTRICAL CONTRACTORS
LIGHTING FIXTURES
MOTORS, MOTOR REPAIRING
MAZDA LAMPS
TELEPHONE, MAIN 4730

Southern Electrical Co
3rd and E
7th and Broadway
Main 4730

Lindstrom F O J (Daisy), acct J W Freiden, r 4488 Park blvd.
Lindstrom Robt A J, slsmn Natl Shirt Shop, r 4445 North av.
Lindy Nora, r 1251, 3d.
Linebarger Elizabeth Mrs, nurse, r 2917 K.
Linekin Alice C (wid Geo), nurse, r 2955 India.
Lines Vance (Eleanor A) (Ashton-Lines Motor Co), r 248 Nutmeg.
Lingsweiler Carolyn, h 1440, 6th.
Linhoff Helen, steno G S Gillispie, r 1143, 10th.
Linhoff Kenneth, painter McClintock Co, r 1143, 10th.
Link Eldon (Blanche), hlpr S D Cons G & E Co, h 520 Dewey.
Link E, oiler S D Cons G & E Co, r 2567 L.
Link India M, clk Meyer & Davidson, r 829, 11th.
Link Mabel I, with The Marston Co, r 3872, 5th.
Link Vernon C, prop Burlingame Auto Service Sta, r 2234 Dale.
Link Wm (India), mach, h 1502 Union.
Linke Herman, r 1727 State.
Linkenhelt Harry (Essie), solr Chas S Hardy, h 4535 Texas.
Linker Clara C (wid Edwd), housekpr 2151 E.
Linkleter Wm E (Amelia), h 3420 Oregon.
Linkletter Arthur G, r 1806 J.
Linkletter Fulton J, r 1806 J.
Linkletter Mary C Mrs, matron Helping Hand Home.
Linn Chas E (Anna F), auto mech North Park Garage, h 3181 Webster av
Linn Geo I, tchr Francis W Parker School, r 4520 Trias, N S D.
Linn H Violet (wid Chas), r 4039 Florida.
Linnarson Carl O (Matilda), motrmn S D Elec Ry, h 4535 Campus.
Linsley Chas, electr Auto Elect Equipment Co, r 845, 9th.
Linson Edwd T (Edith S), painter, h 4104 Van Dyke av, E S D.
Linson Herman M (Irene), bldg contr, r 1055, 5th.
Linson Howard J (L Helen), trav slsmn, h 3776 Pioneer pl.
Linthicum Hattie A, r San Fernando & Owen, La Playa, Pt Loma.
Linthwaite Wm A (Amelia L), U S N, h 2249 Soto, Loma Alta.
Linville Bert E (Logan), lab City Operating Dept, h 2914 Imperial av.
LION CLOTHING CO, S I Fox Pres, A F Goldberger V-Pres, M Orf Manatt Sec; Clothing and Men's Furnishings, 5th se cor E. (See right bottom lines).
Liones Alonzo (Contras), lab, h rear 2775 Main.
Lionides Maselina, r 2789 National av.
Lipp Helen F, steno S D Cons G & E Co, h 3105, 5th.
Lippincott Frank P (Susan E), carp, h 3929, 7th.
Lippitt Edgewood C, h 3424 Lemon Grove blvd.
Lippitt Edwin C (Lavina E), ydmn Standard Oil Co, h 3469 Benesch av.
Lippitt Henry (Marion A), h 4481 Hortensia, N S D.
Lippitt Lavina E Mrs, clk Benbough & Duggan, r 3469 Benesch av.
Lipscombe C, r 1135, 3d.
Lipsey John, hlpr, r 655, 6th.
Lirares Jose (Felepi), h 2916 L.
Lisabel Frank (Juana), truck driver, h 515, 9th.
Lischner Eva (wid Wm), h 1415 Fern.
Lischner Frances R Mrs, phys, 121 Bway rm 450, h 3918 La Cresta, Pt Loma.
Lischner Hyman (Frances R), phys and dir Lischner Sanitorium for Children, h La Cresta dr, Pt Loma Hts.
Lischner Leah, r La Cresta dr, Pt Loma.
Lischner Minnie, student, r 1415 Fern.
Lischner Paline, student, r 1415 Fern.
Lischner Rebecca R N, supt Lischner Sanitorium for Children, h 2954 Juniper.
Lischner Sanitorium for Children, Dr Hyman Lischner director, 2936 Juniper.

Chas. N. Woodworth
REAL ESTATE
LOANS
Insurance
Ranches
Homes
932 Seventh
Main 1254



GOLDEN LION TAVERN AND GRILL
FOURTH & F
N. E. COR.
REAL FOOD FOR PARTICULAR PEOPLE
BERNARDINI and PROVOST, Props

STEWART & CASS
INSURANCE—BONDS—REAL ESTATE
228 B Street Phone, Main 1515


HOME OF HART SCHAFFNER & MARX CLOTHES
HATS - SHIRTS - CAPS - GLOVES - EXCLUSIVE HABERDASHERY
Exclusive but Not Expensive - - 416 BROADWAY

Lischner Sarah, clk, r 1415 Fern.
Lish Ernest A (Pansy), mach, h 166, 16th.
Lister Adelaide, r Barstow Hotel.
Litsas John P, barber Stickney & Sprockie, r 814 J.
Littell Hugh P (Maude C), painter, h 133 Cuyamaca av.
Littell Otto G (Mary J), firemn S D Cons G & E Co, r 1754, 4th.
Little Ada M (wid J L), h 1032, 20th.
Little Benj J (Viola G), clk Pac Tel & Tel Co, h 2182 Julian av.
Little Clarence, porter, r 522, 7th.
Little Clement D (Mary I), h 2475 E.
Little Dennis M (Mary E), mgr Hillcrest Lumber Co, r La Mesa Heights.
Little Edwd H (Josephine), h 3204 Denver, Moreno.
Little Emily Mrs, tchr Rest Haven.
Little Frances I, student, r 2475 E.
Little Kenneth K (Joan), slsmn Pac Tel & Tel Co, h 2475 E.
LITTLE KINEMA SOUVENIR STORE THE, H J Dubowsky Prop, Souvenir Post Cards, Greeting Cards, Booklets, View Books and Folders, 1249, 5th
Little Lee (Laura), rancher, h 4002 St James pl.
Little Letha, student, r 4002 St. James pl.
Little Margt (wid D C), r 4620, 30th.
Little Oscar J, U S M C, h 1300 C.
Little Rebecca R (wid David), h 614, 14th.
Little Rose, server Mitchell's Cafeteria.
LITTLE SHOP THE (Winifred E Cole), Hats, Sweaters, Blouses, Novelties, Things for Children, 7926 Girard av, **LA JOLLA.**
Little Thos C (Grace H), phys 1007, 5th rm 921, r U S Grant Hotel.
Little Wm J (Hattie M), h 3263 J.
Littlefair Luther S (Gladys I), lab S D Cons G & E Co, h 227 S 28th.
Littlefield Clarence R (Rebecca I), painter, h 4430 Arch.
Littlefield Danl W, janitor Pac Tel & Tel Co, h 1267 Torrey rd, La Jolla.
Littlefield Ivory C (Agnes), blksmth Rogers Carriage Co, h 1015 S Evans.
Littlefield Rebecca I Mrs, clk J A Held, r 4430 Arch.
LITTLEPAGE ALBT E (Vera), Dealer in Automobile Supplies, Gasoline and Lubricating Oils, Billiards, Soft Drinks, Confectionery, Cigars and Tobacco, 3823, 5th, Tel Hillcrest 1069, h 504 University av.
Littlepage Edgar G (Mary C), slsmn E L Babb, r 2743 Granada.
Littler Bertha Mrs, music tchr, h 2202 Kearney av.
LIVERPOOL & LONDON & GLOBE INSURANCE CO, LIVERPOOL, ENG, William Kettner Agt, 334 Spreckels Bldg, 121 Bway.
Livesay Anna M (wid T N), r 2328 Newton av.
Livesay John H (Elizabeth), clo clnr 4610, 33d, h 4674 same.
Livesay Robt H (Letha M), mach Hoffman's Machine Shop, h 4410, 45th.
Livingston Albt, mgr Hillcrest Shoe Hospital, r 3879, 5th.
Livingston Anna, r 7934 Prospect, La Jolla.
Livingston Archibald R, h 7934 Prospect, La Jolla.
Livingston Bessie (wid Wm), drsmkr 3787, 6th.
Livingston Florence Mrs, r 741 E.
Livingston Laura E Mrs, drsmkr Mrs Lena Porter, r 1968, 1st.
Livingston Mary E (wid F W), h 4051 Iowa.
Livingston Nellie W, tchr City Schools, r 4051 Iowa.
Livingston Roy (Bertha M), lab, h 3274 I.
Livingston Wm J, auto opr, r 3787, 6th.
Livingstone Myrle L (La Jolla Bath House), r 1180 S Coast blvd, La Jolla
Livingstone Nellie Mrs (La Jolla Bath House), h 1180 S Coast blvd, La Jolla.
Livingstone Ralph (La Jolla Bath House) r 1180 S Coast blvd, La Jolla.
Lizana Manuel (Francesca), lab, r 421, 12th.
Lizola Manuela, bander A Sensenbrenner Sons, r 1405 J.
Lizola Nellie, stemmer, r 1405 J.
Llannos Angie, lndrs Elec Lndy Co.

Prudential Bond and Mortgage Co.
C. J. NOVOTNY
President & Counsel
Loans, Bonds
Mortgages
Securities
Invest Your Savings in Our Collateral Trust Bonds $100.00 Each There is No Better Security
Central Mortgage Building

Inter-National Wholesale Company
Wholesale Groceries
Teas, Coffee
Extracts, Spices
Candies
Crackers
Soda Fountain Supplies
Paper
Stationery
Small Hardware
Brooms
Brushes, Mops
Dusters
Paint, Oils
Varnishes
Fiber Glass
Sponges, Chamois
Dayton Fixtures
616-24 Market St.
615 6th St.
Automatic Phone 659-17

Shop Phone Main 2169
JOHNSON'S BOILER SHOP
Res. Phone Main 2554
REINHOLD JOHNSON, PROP
Boiler Repairing of All Kinds Promptly Attended To Boilers and Tanks Bought and Sold.
125 E MARKET FLUE WELDING A SPECIALTY SAN DIEGO

V. WANKOWSKI & CO., INC.
V. WANKOWSKI GEORGE D. EASTON
INSURANCE—SURETY BONDS PHONE. MAIN 2029 341-2-3-4 SPRECKELS BLDG.

Llewellyn Building, 728, 5th.
LLEWELLYN IRON WORKS, John L Elser Mgr, Structural Iron and Steel Work, Electric and Hydraulic Passenger and Freight Elevators, 848, 7th, Tel Main 1206.
Llewelyn Wm (Emily L), h 2310, 5th.
Llewys Anna S J, h S Chollas Valley, Gen Del, S D.
Llopis Ramon, r 529, 5th.
Lloyd Hotel, 1334, 1st.
Lloyd David, r 2848 E.
Lloyd Geo, musician, h 1236, 11th.
Lloyd Jesse B (Anna F), prop Liberty Service Sta, h 737, 17th.
Lloyd J Edwd, auto mach Eugene Tweed, r 737, 17th.
Lloyd Karl E (Marjorie B), mining, h 924 Coast blvd, South La Jolla.
Lloyd Maude Mrs, h 425 University av.
Lloyd Ralph (Ella), slsmn Swift & Co, h 4860, 37th.
Llucia Alfd P, slsmn Russ Lmbr & Mill Co, r 4030 Wallace, N S D.
Llucia Dolores (wid Vincent), h 4030 Wallace, N S D.
Llucia Vincent, lab, r 4030 Wallace, N S D.
Loaiza Celia P, lndywkr Munger's Lndy, r 1615 Logan av.
Loaiza Jesus (wid P L), r 1615 Logan av.
Loaiza Pedro, lab, h 1615 Logan av.
Loaria Mary, lndywrk U S Grant Hotel, r 1819 Sheridan av.
Lobley Edwin (Jennie), pdlr, h 3254 McLaurens Lane.
Lochner Donald S, agt Prudential Ins Co, r 1720 Dale.
Lock Henry, r 1058, 9th.
Locke Benj F, music tchr Kelton Studios, h 2956 Logan av.
Locke Chas F (Jennie), prop Lucerne Apts, h 1968, 1st.
Locke Dewey, r 1968, 1st.
Locke Fredk G, h 1968, 1st.
Locke Jesse Albt (Caroline T), h 7683 Vista Del Mar, La Jolla.
Locke John D, mach Snowflake Baking Co, r 1968, 1st.
Locke John G (Isabel F), h 1969 Alameda ter.
Locke Theo T, hlpr Merritt's, r 1492 K.
Locker Anna M (wid E D), slswmn Sun Drug Co, r 1240 Front.
Locker Henry V, r 2808 Dale.
Locker Mary E (wid N S), h 2808 Dale.
Lockett Henry E (Ruth H), farmer, h 2728 Collier av.
Lockett Richd S (Lois), foremn Wm L Hughson Co, r 2728 Collier av.
Lockhart Chas, carp, r 501, 7th.
Lockhart Evert I, student, r 2666 Logan av.
Lockhart Grace Mrs, h 1555, 8th.
Lockhart Isaiah L (Mary L), gro 1030 Bway, h 2666 Logan av.
Lockhart Norma, clk W H V Berlin, r 1555, 8th.
Lockhart T Ellis (Ailiene), slsmn F E Jones, h 3724 Kite.
Lockie Leonora E (wid G J), h 3042 Laurel.
Locklin Donald A, prsr Benbough & Duggan, h 2845 Newton av.
Locklin Irene H, student, r 2845 Newton av.
Loklin Ralph H (Nora S), cond, h 2845 Newton av.
Lockwood Benj C (Grace), h 1110 C.
Lockwood Charlotte R, h 7743 Draper, La Jolla.
Lockwood Edwin (Myrtle), atty, h 3568 Front.
Lockwood Eliza W (wid T K L), h 3923 Park blvd.
Lockwood Emma A, r 2403 F.
Lockwood Frances M, clk, r 3923 Park blvd.
Lockwood Fredk (Alice K), civ eng, h 1252, 23d.
Lockwood Ralston W (Eliza), asst supt Mount Hope Cemetery, h 3445 Woolman av.
Lockwood Vira, r 3300 Monroe av.
Lockwood Wm P, sign writer 919, 4th rm 19.
Lockyear Geo J (Jessie), caretkr, h 7420 Girard av, La Jolla.

Office Phone, 242-W
Res. Phone, 175-W
R. F. Zimmerman
Plumbing and Heating Contractor
7921 Girard Street
La Jolla California

DIAMONDS
WATCHES
High Grade
JEWELRY
TRAVELING GOODS
FIRE ARMS
MUSICAL INSTRUMENTS
WE BUY AND SELL
EDWARD SANDERS
748 FIFTH
TEL. 65618

Live and Dressed Poultry—Rabbits
Fresh Yard Eggs
GRAY'S POULTRY HOUSE
THE HOME OF MILK-FED POULTRY
521 AND 910 MARKET STREET

NORMAN E. MARTIN
PLUMBING CONTRACTOR
Service of Character is our Aim

4012-14 University Avenue
East San Diego, Cal.
Off. Tel. Hill. 1566-J Res. Hill. 3284-J
Established 1908


EMMA EGBERT WILLIAMS
President

HEBRON HOME

FOR AGED PEOPLE
(Incorporated)
Undenominational
Established by EMMA EGBERT WILLIAMS
26 Years experience in caring for aged people
1825 NEWTON AVE.
PHONE, MAIN 3869
SAN DIEGO, CAL.

Lococo Corado, fishermn, r 1971 Atlantic.
Lodenberg Anna, lndywrk S D Steam Lndy, r 1562 Front.
Loder Albt, clk Wm Kraus, r 335 E.
Loderhose Elizabeth, r Herman Loderhose.
Loderhose Herman H, branch mgr Irwin & Co and mgr Sixth Street Feed and Seed Store, h R D 3 box 72.
Loderhose Minnie (wid H H), r Herman Loderhose.
Loeb Lucile, student nurse St Joseph's Hospital.
Loebenstein David A (Emma), civ eng 861, 6th rm 214, h 1630 Glenwood
Loeber Henry L (Dena A), h 1505 Van Buren av.
Loechel Chas F (Emma), foremn Barth Foundry & Mach Wks, h 2064 Julian av.
Loeffler Saml (Dora), clothing 836, 5th, h 3406 Granada.
Loesch Paul W (Rose), barber 137 W Bway, r 2157, 4th.
Loeser Philip (May) (Chrisholm & Loeser), h 3650, 4th.
Loew John (Edna), firemn U S N Hosp, h 4356 Selma pl.
Loff Lydia E, clk Bway Pharmacy.
Lofgren Sophie, h 4166, 4th.
Lofing August (Mimmi), mgr Juniper Apts,, h 210 Juniper.
Lofling Apartments, 2260 Front.
Loftus Anthony, h 3811 California.
Loftus Flora M Mrs, with The Marston Co, h 4952 Coronado av, Ocean Beach.
Loftus Harry R, electr U S Grant Hotel, r 4952 Coronado av, Ocean Beach
Loftus Michl, kitchen hlpr Fred Harvey, r Union Depot.
Loftus Owen, electr J Stanley LaSha, r 406 Hawthorn.
Loftus O Ranier, emp P M Dairy Co, r 225, 26th.
Loftus Thos C (Mary), carp, h 225, 26th.
Loftus Wm L, slsmn, r 225, 26th.
Logan Alice, r 2309, 5th.
Logan Archie, page S D Public Library, r 2265 Ft Stockton dr.
Logan Chas W, elev opr, r 240, 16th.
Logan Eleanor, r 2100, 1st.
Logan Fred, lab S D Poultry Assn.
Logan Gwendolyn, r 240, 16th.
Logan Harry G, paymaster Spreckels Cos, h 3525 Front.
Logan Heights Baptist Church, Rev W J Beaven pastor, Newton av ne cor 29th.
Logan Heights Congregational Church, Rev W H Hannaford pastor, Kearnew av sw cor Sampson.
Logan Heights Library. (See San Diego Public Library.)
Logan Heights School, Julian av sw cor Sicard.
Logan Heights Theatre, Jos Schwager mgr, 2171 Logan av.
Logan Jas E, elev opr McNeece Bldg, r 1111 Union.
Logan Jas S (Ruth E), mgr Fidelity Mutual Life Ins Co, 1025, 4th rm 305, h 3979 Falcon.
Logan Leona, clk Daily Bread Shop, r 720 State.
Logan Marcellus, h 1654, 1st.
Logan Owen E, electr Sou Elect Co, r 536 F.
Logan Paul R, motor mech Rockwell Field, r 1339 Dale.
Logan Saml S (Harriett A), h 4192 Mission dr.
Logan Thos, r S D County Hospital.
Logan Walter E, slsmn Arthur Cosgrove Co, h 1541, 8th.
Logan Wm K, r 536 F.
Lograsse Saml (Jacomina), fishermn, h 2243 Atlantic.
Logrosso Lorenzo (Frances), fishermn, h 506 W Beech.
Logrosso Saml (Felicia), fishermn, h 520 W Beech.
Lohman Fred P (Mary), artist, h 3509 Cabrillo, E S D.
Lohman Pauline, bkpr Strahlmann-Mayer Drug Co, r 2105 Irving av.
Lohman Theo H (Marietta), pres Adelphia Security Co, h 4636 Alabama.

GILL STORAGE BATTERY — NO SEPARATORS — LONGER LIFE
WALCOTT, BROOKS, CONWELL & COMPANY, INC.
AT DIAMOND GARAGE, 645 13TH ST. SAN DIEGO, CAL.
PHONE 1337
GILL STORAGE BATTERY

Property Managers and Rent Collectors

LOUIS C. MASTEN
Real Estate and Insurance
TIMKEN BUILDING

Lohmann Henry (Lina), bkpr, h 227, 11th.
Lohme Chas (Olive), h 743, 10th.
Lohr A C, h 1431, 4th.
Lohr Bess K (wid C A), h 3906 Falcon.
Lohr Harvey O (Ollie J), watchmn, h 4638 Ohio.
Lohr Henry Rev (Hattie L), h 4162 Swift av, E S D.
Lohr Lemuel L (Emma), slsmn Chas S Hardy, h 1258 Cypress.
Loken Hans, emp Bishop & Co, r 526 West E.
LOMA PORTAL POST OFFICE, Alex Reynolds Jr, Postmaster, 2704 Evergreen, Loma Portal.
Loma Portal School, Mrs Maude McKim prin, Willow cor Browning, Loma Portal, Pt Loma.
Loman D C, auto mech Maryland Garage.
Loman Roy, r 3641 Auburn dr, E S D.
Lomasson Mary Mrs, r 2539 Market.
Lombard Earl A (Hettie), cook, h 4571 Texas.
Lombard Millie E, r 4503 Hamilton.
Lombard Wm (Luella), gro 4304 Park blvd, h 4503 Hamilton.
Lombardy Elizabeth (wid F K), h 1933 India.
Lommasson Stephen D (Myrtie), real est, h 2239 J.
Londo Pietro, auto opr, h 2559 Imperial av.
Londo Silver, r 2559 Imperial av.
LONDON ASSURANCE CORPORATION, Frank A Salmons Agent 201-202 Southern Title Bldg, 948, 3d.
LONDON GUARANTEE & ACCIDENT COMPANY OF LONDON, ENGLAND, M G White Agent, 241-243 Spreckels Bldg, 121 Bway.
LONDON & LANCASHIRE FIRE INSURANCE CO (Liverpool, Eng,) Fintzelberg & Steinmetz Agts, 926, 7th.
LONDON & LANCASHIRE INDEMNITY CO, Harry Fisher & Co Agents, 240 C.
Long Abner J, r 620 Pennsylvania av.
Long Annie (wid Wm), h 1333 K.
Long Barbara (wid A W), r 2030 Bway.
Long Baron H (Martha), managing director U S Grant Hotel.
Long Chas (Eliza), h 3749 Pacific av, E S D.
Long Chas L, checker Rockwell Field, r 1262, 1st.
Long Chas O (Agnes E), mech, h 3227 Midway dr, Loma Portal, Pt Loma
Long Edith M, r 912 B.
Long Frank E (Gertrude) (Long & Charters), h 1308 E.
Long Fredk A (Anna), cabtmkr, h 4144 Florida.
Long Gertrude C (wid F B), h 368 Prospect, La Jolla.
Long H S, appr U S N Hosp.
Long Ida M Mrs, lndywkr Munger's Lndy, h 3659 Mississippi.
Long Jas A (Louise M), electro plating 540, 7th, h 4166 Mississippi.
Long John E (Nettie B), staty eng, h 2530 N.
Long John F (Cora), prop Hotel Lloyd, h 1334, 1st.
Long John T, archt 858, 7th, r 1658, 5th.
Long Jos H, pkr A Sensenbrenner Sons, r 3862 Swift av, E S D.
Long Leon C (Louise D) dentist 1007, 5th rm 1210, h 1885 Sheridan av.
Long Leon J, r 1885 Sheridan av.
Long Mabel G Mrs, h 912 B.
Long Marquis H (Zoe), whol prod 421, 6th, h 2670 Newton av.
Long Mary J (wid John), h 4232 St James pl.
Long May Mrs, r 4164 Klauber, E S D.
Long M Gertrude (wid Frank M), h 2326 Columbia.
Long Sabitene (Antonette), h 4120, 5th.
Long Sarah E Mrs, h 620 Pennsylvania av.
Long Susie A Mrs, h 1665, 9th.
Long Thos (Ida C), h 2245 Howard.
Long Wm, r 469, 7th.

IRWIN & CO.

HAY, GRAIN,
FLOUR,
MILL FEEDS,
POULTRY
FEEDS,
GRAIN BAGS
WOOL BAGS,
SACK
TWINE,
COAL

Main Office
FOURTH AND K
PHONES:
MAIN 440
663-01

NURSES' OUTFITTING CO.

FRANCES
NILSSON
NOECKER, R. N.
MANAGER

DOCTORS
DENTISTS
NURSES
MAIDS

COMPLETE
OUTFITS

AGENCY
WORLDS
STAR
KNIT
GOODS

1811 FIFTH
Phone 66130

W. E. KIER CONSTRUCTION CO.

813 First National Bank Building
GENERAL CONTRACTORS
San Diego, California
Telephone, Main 2427

Phone Main 4953 **H. A. CAMERON CO.** UNION BLDG.
THE OFFICE OF EFFICIENCY
WE WRITE ALL KINDS OF INSURANCE

Long Wm A (Annie), gro 1369 India, h 614 Robinson av.
Long & Charters (F E Long, Richd Charters), clo clnrs 1059, 3d.
Longee Frank C (Mary P), h 3503 Oregon.
Longmore Isaac, r 119 Hensley.
Longmore Jos, truck driver Coast Truck Line, r 119 Hensley.
Longmore Mary J (wid H C), h 119 Hensley.
Longpre Jerome D, r 767, 20th.
Longshore Flora B (wid F M), h 4342 Proctor pl.
Longshore Marian, student, r 4342 Proctor pl.
Longshoremen's Hall 851 W Market.
Longstreth Melissa Mrs, h 3920 Mississippi.
Longworth Bud, elev opr U S Grant Hotel, r Vicker Hotel.
Lonigan Lizzie J, r 232, 18th.
Lonigan Mary (wid Hugh), h 232, 18th.
Lonndo Suozzo (Josie), h 446 West A.
Loob Jas (Maria), h 3434 Van Dyke av, E S D.
Loob Jas H, phar, r 3434 Van Dyke av, E S D.
Loob Wm P, lab, r 3434 Van Dyke av, E S D.
Look B C, h 1450, 4th.
Look Quon, cook Mitchell's Cafeteria.
Loomis Apartments 4180 Park blvd.
Loomis Cassius M (Florence N), C S pract 121 Bway rm 552, h 3139 Kalmia.
Loomis Ella T Mrs, seam Mrs A M Cook, h 1133, 27th.
Loomis Erminie Mrs, clk Saml Mann, h 2004 C.
Loomis Florence, clk Southwest Optical Co, r 1133, 27th.
Loomis Florence N Mrs, C S pract 121 Bway rm 552, r 3139 Kalmia.
Loomis Henry S (Elsie N), prop Triangle Service Station, h 3112 University av.
Loomis Mary L (wid N J), h 4143 Park blvd.
Loomis Zetha, r 3979, 32d.
Looney Arvel (Mary F), auto opr Johnson Cigar Co, h 942, 12th.
Looney Robt H, lab, r 461, 5th.
Loop Ella M (wid T M), h 2004, 4th.
Loop John (Louie N), real est, h 3246 Grim av.
Loos Edwd (Nellie), plumber, h 2762 National av.
Loperena Gregorio (Celestino), rancher, h 3984 Texas.
Loperena John, h 2620 University av.
Loperena Martin (Gregoria), h 4041 Louisiana.
Lopez Avaristo (Angelina), lab, h 253, 14th.
Lopez Bernardo, rest 534, 4th, r 536 same.
Lopez Carlos R (Bernadina), painter, h 344, 14th.
Lopez Cruz, lab, r 1492 K.
Lopez C Benj, lab C S Hardy, r 2739 Whitman, N S D.
Lopez Facunda M (wid Louis), r 641, 17th.
Lopez Francesca (wid Juan), h 416, 13th.
Lopez Frank, lab, r 1417½ I.
Lopez Frank, waiter, r 344, 14th.
Lopez G, lab Brawner & Hunter.
Lopez Jose, lab, h 331, 10th.
Lopez Jose, tmstr, h 268, 16th.
Lopez Jose R (Refugio), janitor Pac Tel & Tel Co, h 820, 11th.
Lopez Jos, r 529, 5th.
Lopez Jos A (Prefeta), lieut of detectives Police Dept, h 3836 Ampudia,
Lopez J (Esther), lab, h 1745 Julian av.
Lopez Leo, skatemn, r 933, 13th.
Lopez Leonard, truck driver Gray's Poultry House, r 229 F.
Lopez Loretta P (wid J D), h 933, 13th.
Lopez Louisa B Mrs, slswmn Millinery Supply Co, r 535, 14th.
Lopez Manuel, hlpr O S Laing, r 1135 Crosby.

BUTA
CLEANERS
"We Know How"
WE STERILIZE EACH GARMENT CLEANED OR PRESSED
1417 University Ave.
Hillcrest 327
BUTA

P. M. DAIRY CO.
Manufacturers and Distributors of
Purity Dairy Products
COTTAGE CHEESE
ICE CREAM
BUTTER
CREAM
MILK KEFIR
12th & K Sts.
Phone, MAIN 3311
Butter and Egg Dept.-701 Fifth
MAIN 411

SEE | YOUNG & CHAMBERLAIN | FOR
1126-1136 FRONT STREET
PREST-O-LITE BATTERIES, CARBURETORS, MAGNETOS, ETC.
EVER-READY WELDING SERVICE, AUTOMOTIVE ELECTRICIANS, AND VULCANIZING

CHAS. R. McCORMICK LUMBER CO.
Wholesale and Retail Dealers PHONE MAIN 4991 OFFICE, YARDS, PLANING MILL AND WHARVES FOOT OF 24TH. ON BAY

Lopez Marie, r S D County Hospital.
Lopez Martin (Rosa), lab, h 2068 Newton av.
Lopez Mary, r 3240 Franklin av.
Lopez Mary Mrs, h 3240 Franklin av.
Lopez Miguel (Louisa), lab City Operating Dept, h 2796 K.
Lopez Minnie M Mrs, lndrs, h 2240 Commonwealth.
Lopez M, lab C S Hardy.
Lopez Nava J M, h 3260 I.
Lopez Pedro (Ysaura), lab, h 1323 J.
Lopez Ramon G, h 811a 10th.
Lopez Richd (Daisy), r 620 Cedar.
Lopez Rose, lndrs Elec Lndy Co, r 641, 14th.
Lopez Sacramento Mrs, h 3240 Franklin av.
Lorain Albt W, foremn Fuselage Section Rockwell Field, r Coronado.
Loraine Apartments 1632, 4th.
Lorang Stage Co (Wm Lorang), Tia Juana Stages 301 E.
Lorang Wm (Celia), driver, h 1026, 14th.
Lord Chas C, dentist, h 1744 Bway.
Lord Clifford L, clk R E Lord, r 1006 Prospect, La Jolla.
Lord Julia E (wid F H), h 4180 Georgia.
Lord J G, r Golden West Hotel.
Lord J Wesley (Arline F), organist Plaza Theatre, h 3901 St James pl.
Lord Lex (Josephine), h 1640 Bway.
Lord Linnie S, r 3684, 4th.
Lord Pearl, r 1861, 3d.
Lord Richd E (Ida M), gro 1006 Prospect, La Jolla.
Lore Dallas D (Gertrude L), U S N, h 4649 Howard, E S D.
Lorentsen John M, U S N, r 428 N 28th.
Lorentsen Peter (Bergithe), h 428 N 28th.
Lorenzen Chas H, pkr A Sensenbrenner Sons, r Encanto.
Loring Arthur N (B Elizabeth), h 1832 Front.
Loring Caroline, student, r 7728 Eads, La Jolla.
Loring Edmund W (Rachel I), h 2144 F.
Loring Harriette (wid A E), h 244 W Fir.
Loring Hortense (wid C E), h 2141 Front.
Loring Ida C, h 7728 Eads, La Jolla.
Loring Ruth M, student, r 1832 Front.
Loriou Gustave (Anna), h 339, 12th.
Lormeli E, hlpr Federal Box Co, r 246, 17th.
Lormore J W (Harriet A), meat ctr, h 3838 Fairmount av, E S D.
Lorraine Emma A Mrs, drsmkr, r 1451 Columbia.
Lorraine Walter S, timekpr, r 1451 Columbia.
Lory Camille S (Marion), mgr Lory Parisian Clng & Dyeing Co, h 4076 3d
Lory Parisian Cleaning & Dyeing Co, C S Lory mgr 3841, 7th, city office 1114, 3d.
Lory Verne, driver Lory Parisian Clng & Dyeing Co, r 4650 Alabama.
LOS ANGELES ADDRESSING & MAILING CO, Mailing and Mailing Lists and Multigraphing 600 San Fernando Bldg, Los Angeles.
Los Angeles and Salt Lake Railroad Co, C C Jewett genl agt 121 Bway, rm 240.
LOS ANGELES EXAMINER, Wm Hopkins Agent, 130 W Bway, Tel Main 1623.
LOS ANGELES TIMES, B I Tully Agent 955, 7th, Tel Main 1566.
Los Banos Bath House, J L Stroup mgr, 735 W Bway.
Losch Paul, barber, r 2157, 4th.
Losch Wilbur S (Ida M), waiter Maryland Cafe, h 1431 Union.
Losch Wm H (Margie A), bakery mgr Heller's Inc, h 1813½ E.
Losey Arthur (Mary), pres Balboa Export Agency, r Chula Vista.
Losey Jesse W (Daisy F), shtmtlwkr Ingle Mfg Co, h 4763 Newport av, Ocean Beach.


Charles Dodson
Fire Insurance
Notary Public
511 Granger Bldg.
PHONE MAIN 5212

Bon Ton Upholstery House
Established 1895
We Re-upholster All Styles of Furniture;
Make Over and Renovate Mattresses
Antique Furniture Restored
1825 TO 1837 FIFTH STREET
TEL. MAIN 662

TIP-TOP AND KLEEN MAID BREAD
MANUFACTURED BY **SNOWFLAKE BAKING CO.** 652-03 MAIN 47
SOLD BY ALL GROCERS

WASHING MACHINES
SEWING MACHINES
VACUUM CLEANERS
HEATING APPLIANCES
PORTABLE LAMPS
955 SIXTH STREET

Hartwell ELECTRIC COMPANY

ELECTRICAL CONTRACTORS
LIGHTING FIXTURES
MOTORS, MOTOR REAIRING
MAZDA LAMPS
TELEPHONE, MAIN 318

Losey Minnie (wid Tolman), h 3846 Thomas av, E S D.
Loshan W, washer Sanitary Ice Cream Co, r 615, 8th.
Loss John C (Lillian), carrier P O, r National City.
Lossing Helen M (wid D R), steno Boulevard Exp, r 1440, 6th.
Loth Josephine (wid John), r 1433 Bway.
Lothrop Clarence W (Marguerite), h Hillside dr, La Jolla.
Lott Walter C (Hazel), clk Western Metal Supply Co, h 302 San Antonio, La Playa, Pt Loma.
Loudon Clifford, r 4838 Bonnie Brae av.
Loudon Dan (Margt C) (Smith & Loudon), h 3905 Ibis ct.
Loudon Elizabeth P Mrs, bander A Sensenbrenner Sons, r 4838 Bonnie Brae av.
Loudon Ernestine D Mrs, tchr Washington School, r 2146 Ft Stockton dr.
Loudon Robt I (Ernestine D), trav slsmn, h 2146 Ft Stockton dr.
Loudon Wilfred T (Elizabeth P), cigarmkr A Sensenbrenner Sons, h 4838 Bonnie Brae av.
Lougee Elva S Mrs, h 1773 Sunset blvd.
Lough Frank W (Mattie), eng, h 4038 Eagle.
Lough John H, electr U S Grant Hotel, r 4038 Eagle.
Lough Nellie E, r 4038 Eagle.
Lough Olive L, r 4038 Eagle.
Lougheed Wm D, carp, h 3350 Menlo, E S D.
Louis Chas (Maizie), painter, h 211, 25th.
Loupy Baptiste, h 1206 Cleveland av.
Loury Louise Mrs, h 3821, 5th.
Loux Harry M (Grace S), slsmn A G Keighley, h 2127 Logan av.
Loux Titus M (Augusta), poultry yard 436 S 33d.
Lovas John, plumber's hlpr Rohde Bros.
Lovatt Geo L, cook, r 501, 7th.
Lovatt Jos A (Elizabeth A), h 4614, 37th.
Love Ernest C (Henrietta), painter, h 3042 Webster av.
Love Etta Mrs, bkpr New Method Lndy, h 3042 Webster.
Love Gilbert E, eng City Fire Dept Sta 13, r La Jolla.
Love Helen A (wid Wm H), h 4010 Alameda dr.
Love Helen E, r 4010 Alameda dr.
Love Henry A, reporter S D Union, r 2090 National av.
Love Jas G (Esther M), night chf W U Tel Co, h 4016 Arizona.
Love John, carp 3864, 6th, h 3820 Oregon.
Love John A, r 505, 13th.
Love John W (Mae A), U S N, r 1233 Union.
Love J Jay (Cassa), carrier P O, h 2855 Clay av.
Love Lovena, clk, r 1331, 4th.
Love Minnie (wid John), clo prsr The Cleanitorium, h 669, 18th.
Love Nina B (wid E K), r 3042 Webster av.
Love Richd (Ellen), watchmn, h 2090 National av.
Love Richd jr, tel, r 2090 National av.
Love Sidney, capt City Fire Dept Sta 3.
Love V, r 1331, 4th.
Love Wm M (Rachel N), carp, h 1263 Pennsylvania av.
Loveall Geo W (Olive B), embalmer Johnson-Saum Co, h 3970, 9th.
Lovejoy Addie C, slswmn Boadway Bros, r 1846 Montecito Way.
Lovejoy Elida M, h 540 Laurel.
Lovejoy Elmer C (Olive), clk Heller's Inc, h 2768 Logan av.
Lovejoy Eugene O (Helen F), U S N, r 2738 Upas.
Lovejoy Fred A, supt The Bradstreet Co, r 227 B.
Lovejoy Ida M, tchr Sherman School, r 2768 Logan av.
Lovejoy J V, mach Rockwell Field, r Coronado.
Lovejoy Maria (wid C M), h 1846 Montecito Way.
Lovejoy Vincent F, firemn S D Cons G & E Co, r 214 West F.
Lovejoy Wm A (Annis A), r 540 Laurel.

MONARCH PRINTING & PAPER BOX COMPANY
Incorporated
PAPER BOX AND CARTON MANUFACTURERS
COMMERCIAL PRINTERS
313-319 FIFTH ST.
Main 3642

LINCOLN GARAGE
REPAIRING AND STORAGE
THIRTEENTH AND E STS.

THE PACIFIC MUTUAL LIFE INSURANCE COMPANY
Issues One Accident Policy Every Minute
ACT

NEAL & DEASY
NOW 625 E Street

CITIZENS SAVINGS BANK
SIXTH STREET AT E
Pays 3% on Checking Accounts
4% on Savings

Lovelace L Harmon (Margt A), lieut U S N, h 2615 F.
Lovelace Wm R (Zeuleka), carp, h 4423 Arch.
Loveland C F, h 741, 12th.
Loveless Ilton E (Margt), insp U S Navy Public Wks Office, h 4027 Kansas
Lovelie Sadie Mrs, h 3722 Arnold.
Lovell Adrian P (Clara E), foremn City Operating Dept, h 4044 Texas.
Lovell Chas C (Carrie), foremn Natl Poultry Co, r 605, 13th.
Lovell Clyde (May), h 1887 Ft Stockton dr
Lovell Edwd V (Madge K), slsmn S J Wines Coffee Co, h 656, 20th.
Lovell Elizabeth Mrs, h 1940 Kearney av.
Lovell Jack (Reagan & Lovell), h 1430, 7th.
Lovell Lloyd L (Eva L), driver, h 3190 Webster av.
Lovell Lois T, r 2516 San Marcos av.
Lovell Madge K Mrs, with The Marston Co, r 656, 20th.
Lovell Rolfe (Lillian M), eng, h 402 Arbor dr.
Lovell W E, barber Simmons & Zahler, r 3128 Grape.
Lovely Sadie Mrs, cashr U S Grant Hotel, r 513 F.
Lovendahl Arthur, lab, r 3355 Sierra av, E S D.
Lovendahl Ellen (wid Nils), h 3355 Sierra av, E S D.
Loveseth Enoch L (Ella B), U S N, r 3186 National av.
Lovett Allen (Clara), eng, h 426 Dewey.
Lovett Earl, gro 1947, 30th, h 1486 B.
Lovett Earl S, asst District Attorney, h 1915, 4th.
Lovett Fred (Frances), with The Marston Co, h 4126 Mentone av, E S D.
Lovett Gwendoline R Mrs, h 4871 Narragansett, Ocean Beach.
Lovett Mary S (wid C E), r 1915, 4th.
Lovett Olive Mrs, h 329, 26th.
Lovett Paul R, clk Union Oil Co, r 329, 26th.
Lovgren Mary (wid C J), r 3005 Rosecrans, N S D.
Loving Alfd G, tmstr, r 639 E.
Lovins Henry (Eleanor J), artist Balboa Park, h 1275 Myrtle av.
Low Florence K (Chas H), h 1945, 2d.
Low Horace G, h 1965, 2d.
Low Raymond P (Edith D), h 338 W Thorn.
Low Thos P (Jesse P), golf tchr, h 7311 Eads, La Jolla.
Lowden Annie A (wid J J), h 546, 25th.
Lowden Rhoda J, r 546, 25th.
Lowe Alice R (wid W S), r 1434, 5th.
Lowe Arthur L (Cora), prop New Western Hotel, h 516 West C.
Lowe Caroline (wid J J), r 2070 Julian av.
Lowe Edwd O, reprmn Rockwell Field, r 1432, 1st.
Lowe Fred A (Martha K), h 2745, 29th.
Lowe Henry, clk Sou Trust & Commerce Bank, r 407, 4th.
Lowe Jack A (Elsie), mach, h 203, 21st.
Lowe John R (Hazel G), supt and chf eng S D & Ariz Ry Co, h 2520 San Marcos av.
Lowe Jos, slsmn Sou Elect Co, r National City.
Lowe Jos E (Olive), h 38, 26th.
Lowe Millie Mrs, r 3107 Congress, N S D.
Lowe Seymour N (Estella N), driver, h 4474, 30th.
Lowe Winston C (Nellie Y), r Lee Wing.
Lowell Fannie C Mrs, h 2555, 5th.
Lowell Fred S (Elizabeth), steelwkr, h 4241 Nordica av.
Lowell Liberty W, electr, r 1030 Sicard.
Lowell Mina McL Mrs, h 1274 Cleveland av.
Lowell School, Mrs M Ellen C Barber prin, Market sw cor 17th.
Lowenburg Morris (Martha J), slsmn, h 515, 15th.
Lowenfeld Sol (American Jewelry Co), r Maryland Hotel.
Lowenstein Chas (Alice M), furn 855, 6th, h 1746, 30th.
Lower California Finance & Development Co, 1007, 5th rm 511.

ROOFS
APPLIED
REPAIRED
PAINTED
Benton Roof Co.
250 Fifth St.
Main 4574
CONTRACTORS
Wholesale Jobbers
ROOFING
SOLD IN ROLLS

Rosenfeld's
Elite Button Company
Hemstitching
Picoting
Covered Buttons
Braiding
Embroidering
Pleating
Buttonholes
1068 Sixth St.
Phone Main 1796

CYLINDER GRINDING
WELDING AND BRAZING
1270 INDIA
HOFFMAN'S MACHINE SHOP
ESTABLISHED 1914
GENERAL MACHINE WORK
PHONE, MAIN 1785

The Worth Co. KUPPENHEIMER for GOOD CLOTHES

Lower California Fisheries Company, Fred W Popp pres, E E Merritt mgr, Bay Front bet Beardsley and Crosby.
Lower California Golf and Country Club, E J Hanbury, managing director 121 Bway rm 432.
Lower California Jockey Club (Operating Tijuana Mex), J W Coffroth pres and gen mgr, 121 Bway rm 350.
Lower California Packing Plants, Chas E Bernstein mgr, 121 Bway rm 202
Lower Chas A (Alice), compressor S D Cons G & E Co, h 1032 Pennsylvania av.
Lower Coast Trading Co, R T Robinson jr pres, A A Knowles v-pres and treas, R E Hazard sec, fertilizer mfrs, 1007, 5th rm 210.
Lower Harold A, electr, r 1032 Pennsylvania av.
Lowerison John E (Grace B), bldg contr 3995 Oregon.
Lowery Ella, asst A H Bretz, r 3852, 4th.
Lowery Harriet (wid Albt), h 333, 8th.
Lowrey Walter (Louise) (Lowrey & Brunt), r 1119, 8th.
Lowrey & Brunt (Walter Lowrey J S Brunt) ,est 850, 6th.
Lowry Albt M (Flora B), h 2138 Hornblend, Pacific Beach.
Lowry Earl K, student, r 2138 Hornblend, Pacific Beach.
Lowry Flora B Mrs, C S pract 525 C rm 410, r Pacific Beach.
Lowry Francis M (Mary C), real est 1015, 1st rm 615, h 4141 Lark.
Lowry Homer T (Ethel C) (Scudder-Lowry Co), h 3605 Utah.
Lowry Karmen J, clk Strahlmann-Mayer Drug Co, r 1322, 14th.
Lowry Laura E Mrs, r 133 W Bway.
Lowry Minerva A (wid H H), r 3159 Redwood.
Lowry Ranch, Torrey rd, La Jolla.
Lowther Emma J Mrs (Mission Dry Cleaners), r 4007 Goldfinch.
Lowther Valentine C (Emma J) (Mission Dry Cleaners), h 4007 Goldfinch
Lowthian Mark (Iva M), eng S D Cons G & E Co, h 3975 Cleveland av.
Loy Hom, r S D County Hospital.
Loy Mabel G (wid Edgar), steno Dr L C Kinney, r 4825 Utah.
LOYAL ORDER OF MOOSE SAN DIEGO LODGE 508, E H Blodgett Sec, 914, 7th, Tel Main 104.
Loysen Jay D, horsemn, r 1161, 5th.
Lozano Urvano (Roraura), h 1836 Logan av.
Lubeck Theo, r 4775 Del Monte av, Ocean Beach.
Lubin Benj (Hattie P), real est, h 1750 Park av.
Luby Chas T, checker Rockwell Field, r 3916 Alabama.
Luby Edwd, lab, r 569, 8th.
Luby Herbt D, clk Wm Brady, r 1931 Market.
Lucas Camille M, h 3326 Copeland, E S D.
Lucas Earl F, slsmn Simon Levi Co, r 1248, 5th.
Lucas Frank D, h 3407, 5th.
Lucas Frank U (Elizabeth), cabtmkr Schiefer & Sons, h 1272 Upas.
Lucas Jennie, r 3326 Copeland, E S D.
Lucas John (Adelaide), lab, h 1156 Scott, Pt Loma.
Lucas Jos H (Susie L), slsmn, h 4278 Swift av, E S D.
Lucas Mary, r 1156 Scott, Pt Loma.
Lucas Mary C, slswmn Holzwasser's, r 1156 Scott, Pt Loma.
LUCAS OIL DEVELOPMENT CO, Dr R J Fly Pres, Wm A Lucas V-Pres and Mgr, J C Snook Sec-Treas, 330 Granger Bldg, 964, 5th, Tel Main 203.
Lucas Wm A (Anna M), v-pres and mgr Lucas Oil Development Co.
Lucas Wm D (Jennie), cementwkr, h 1645 Grove.
Luccock Ralph R, watchmn Benson Lmbr Co, h rear 3727 Bancroft.
Luce Abner M (J Bella), janitor S D Cons G & E Co, h 2054 Julian av.
Luce Dana S, slsmn E L Babb, h 2743 Granada av.
LUCE EDGAR A, Judge Superior Court Dept 3, Court House, r 1744, 2d.
Luce Ethel S, r 2743 Granada av.
Luce Moses A (Adelaide M) (Luce, Sloane & Lee), h 1744, 2d.
Luce Robt B, mach Hercules Oil Co, r 2054 Julian av.

WHY WORRY?

Drawing $50 per week

HERBERT N. NEALE
General Insurance
Accident and Health
Automobile
Burglary
Fire
Compensation
Liability
Plate Glass
Fidelity Bonds
Surety Bonds
GEN. AGT.
OCEAN ACCIDENT AND GUARANTEE CORP. LTD.
of London
All Casualty Losses Adjusted by This Office
443 SPRECKELS BLDG.

WHY WORRY?

Drawing $50 per week

GEORGE F. OTTO & SON Florists and Nurserymen
NURSERY, 35TH AND NATIONAL AVE
PHONE, MAIN 7086
FLORAL DEPOT
Cor. SIXTH and B
PHONES
MAIN 759 651-02

INSURANCE—ALL KINDS
FINTZELBERG & STEINMETZ
926 SEVENTH STREET ESTABLISHED 1886 PHONE, MAIN 829

Luce Wilfred W (Veda), local mgr Monroe Calculating Machine Co, h 1340, 3d.
LUCE, SLOANE & LEE (M A Luce, H G Sloane, A J Lee), Attorneys-at-Law, 803 Watts Bldg, 520 E, Tel Main 811.
Lucerelli Virgilio (Victoria), cook, h 1242, 2d.
Lucerne Apartments, 1968, First.
Lucero Harry, tmstr, r 4563 Alabama.
Lucero Jessie S, r 4563 Alabama.
Lucero Manuel (Adelaide), h 4563 Alabama.
Lucero Peter, r 4563 Alabama.
Lucero Ramon (Isabella), yardmn Pac Wood & Coal Co, h 33, 15th.
Lucero Rose Mrs, lndrs, h 234, 16th.
Lucetti Domenico, fishermn, r 1718 Arctic.
Lucetti Gio Batta, fishermn, r 1718 Arctic.
Luckel Alice, hlpr Merritt's, r 1208, 16th.
Luckenbach Steamship Co Inc, Spreckels Bros Coml Co Agts, Santa Fe Wharf ft of W Market.
Luckett Brooks, r 232, 9th.
Luckett Peter, tmstr Pac Wood & Coal Co, r 607, 13th.
Luckett Wm, lab, r 232, 9th.
Lucore Lyman, barber C F Sanders, r 1125 E.
Lucore Rufus H (Anna D) (Broadway Barber Shop), h 1127 E.
Lucy Edwd C (Hannah), driver Munger's Lndy, h 2874 Imperial av.
Lucy Timothy, r 830, 8th.
Luczak Stanley A (Hattie), motrmn S D Elec Ry, h 4605 Campus av.
Luders Maria (wid John), r 2165 Albatross.
Ludewick Mamie B, choc dipper Showley Bros, r 741 E.
Ludington Chas C (Mary), h 3433 Imperial av.
LUDINGTON WM FRENCH (Dido K), Pres W F Ludington Co, 234 Spreckels Bldg, 121 Bway, h 2943, 2d.
LUDINGTON W F CO, W F Ludington Pres, Insurance, 234 Spreckels Bldg, 121 Bway. (See right top lines and page 45.)
Ludlow Gertrude, r 2643 National av.
Ludlow Louise, delicacies 2641½ National av, h 2643 same.
Ludwick Chas E (Sarah), painter, h 371, 16th.
Ludwig Alfd P, radio opr, h 2263 Harrison av.
Ludwig John V (Christina), baker, h 3118 F.
Ludwig Martha B, slswmn S H Kress & Co, r 2263 Harrison av.
Ludy Pauline J Mrs, h 2092 Abbott, Ocean Beach.
Lueardi Rachel, slswmn S H Kress & Co, r 2651 Logan av.
Lueders Carl (Elise), bldr, 718 W Pennsylvania av.
Lueders Eugene C, student, r 718 W Pennsylvania av.
Lueders Fredericka F, student, r 718 W Pennsylvania av.
Luedke John H, h 4914 Santa Monica av, Ocean Beach.
Luedke Julius J (Anna C), mgr Owl Drug Co, h 1830, 2d.
Lueken Geo H, r 3025 Webster av.
Lueken Jos (Helen), lab City Operating Dept, h 3025 Webster av.
Lueken Jos H, warehsmn Standard Oil Co, r 3025 Webster av.
Lueker Lewis H (Florence), mach, h 4085 Cabrillo av.
Lueth Henry C, h 1236, 11th.
Luhm Louisa C (wid Paul), h 4222 Orange av, E S D.
Luis Conrad, h 3821, 5th.
Luizzi Natalie (Cancetta), butcher, h 3838 Arctic.
Luke Chas, h 943, 17th.
Luke E B, eng S D & Ariz Ry, r Coyotte Wells.
Luke Herbt B (Leone), bkpr Standard Oil Co, h 4006, 30th.
Luke John, eng, h 126 W Date.
Lum Ella S (wid M L), h 1144, 24th.
Lumley John, clk, r 815, 3d.
Lummitsch Fred (Freda R), janitor Spreckels Theatre, h 1155, 13th.


B. ROSCOE SCHRYOCK
TEACHER OF
VOICE
Director of S. D. Opera Co.
Prepares Singers for public work in
OPERA and ORATORIO
624 B St.
Phone, Main 366
SAN DIEGO

Beacon Hill Nursery
Shade Trees
Shrubbery
Fruit Trees
Bedding Plants
Roses
Seeds, Soils
Fertilizers
Ferns
Hanging Baskets
1201 Broadway
Phone, Main 1124

EASY PAYMENTS
Eight Floors of Quality and Beauty in Furniture, Carpets, Rugs, Draperies, Office Equipment, Phonographs.
THE BLEDSOE COMPANY
FURNITURE
1101 SIXTH ST.
201 C STREET

William J. Kettner
GENERAL INSURANCE
Tel., Main 2183 334-335 SPRECKELS BUILDING

Lumpkin Clarence A, r 1266 Hendricks av.
Lumpkin Emma Mrs, h 1266 Hendricks av.
Lumpkin Mortimer D (Anna), clk Wm Maheras, h 454, 17th.
Lumstead John, r 936 State.
Luna Guadalupe, h 1455 F.
Luna John (Maria), lab, h 2124 Logan av.
Luna Jose (Ignacia), lab, h 1654 State.
Luna Juan, lab S D & Ariz Ry, r 2124 Logan av.
Luna R, lab Brawner & Hunter.
Lund Albt H, r 765, 10th.
Lund Alice, r 461, 5th.
Lund Ferdinand M, watchmn Spreeckels Bldg, h 1229 A.
Lund Fred (Jennie), barber 526 E, h 1834 Cypress av.
Lund Herman L (Hulda J), painter, h 3629 Louisiana.
Lund Jos W (Alagonda), painter, h 3115 Newton av.
Lund Wilford, clk Savage Tire Co, r 3115 Newton av.
Lundblade Clara (wid Eric), h rear 4162 Florida.
Lundblade Faulke E (Mattie M), with The Marston Co, h 4162 Florida.
Lundeen Mary E (wid Andw), h 2482 B.
Lundell Stanley P, asst cashr Savage Tire Co, r 3729 Conklin av, E S D.
Lundgren David (Cora), plumber W C Merritt Co, r 2024 State.
Lundgren Ellen R, telep opr Pac Tel & Tel Co, r 324, 25th.
Lundgren Gunda O (wid J E), h 324, 25th.
Lundgren Luther E, U S N, r 324, 25th.
Lundgren Marshall A (Eva I), plumber, h 4350 Hermosa way.
Lundoff Helen S, C S pract 121 Bway, rm 571, r 2467, 1st.
Lundquist Albt, r 1303 K.
Lundquist Andw P (Ida J), carp, h 1480 B.
Lundquist Carl (Mary), h 1168 Union.
Lundquist Carl E, mgr Rialto Theatre, r 1168 Union.
Lundquist Hendrick W (Vera M), mgr Auto Elect Equipment Co, h 1257, 23rd.
Lundquist Henning E, waiter, r 1480 B.
Lundstrom Chas, mach Rockwell Field, h 2928 Madison av.
Lundstrom Minnie (wid Chas), r 2330 Union.
Lundwall Magnus A, r 1636, 2d.
Lundwall Nelson, h 1636, 2d.
Lundy Danl W, auto opr Pickwick Stages, r 1048, 6th.
Lundy Grace E (wid J W), bkpr Meyer & Davidson, r 4737, 42d.
Lundy Wm B, elev opr Spreckels bldg, r 4466 Adams av.
Lung Jos (Silver Gate Produce Co).
Lung Kong Kung Shaw, Chinese mdse 328 J.
Lunkley John A (Pearl E), cigarmkr, h 4225 Arizona.
Lunney Thos (Louise M), lab, h 814 Evans.
Lunny Mary E, r 3961 Georgia.
Lunny Wm J (Cath), h 3961 Georgia.
Lupien Edmond J (Maud), firemn, h 1923 Woolman av.
Lupien E J, firemn S D & Ariz Ry, r 2865 Newton av.
Lupton Edwd G (Blanche), woodwkr Rockwell Field, h 225 E Date.
Luril Palmer, h 563, 22d.
Lurtey Elta M (wid C W), h 963½ Coast blvd, La Jolla.
Lusardi Emma, clk J D Koger, r 1444 University av.
Lusardi Peter (Angeline), h 1444 University av.
Lusardi Rachael, clk, r 2651 Logan.
Luscher Jos (Mary J), lab Chas S Hardy, h 4911 Weeks av, N S D.
Luscomb Chas E (Olive S), phys 3624, 4th.
Luscomb Rodney E (Norla), slsmn Grable-Francisco-Bleifuss Co, h 1612 Grove.
Lush Frank A (Maude), dentist 432 C, rm 9, h 3705, 28th.
Lush Nancy J (wid John), r 3705, 28th.

SUNSET ENGRAVING COMPANY
Commercial Artists and Engravers
9th Floor Timken Bldg.
MAIN 1517

Park Garage
24-Hours Service
TOW CAR
Official Garage Auto Club Sou. Calif.
1905 Fifth Tel. Main 629

REAL ESTATE RENTALS
LILA A. FITZPATRICK
INSURANCE LOANS
1025 7th STREET TEL. MAIN 3374

Willard STORAGE BATTERY
916 UNION cor. E
J. Stanley LaSha IGNITION STATION
Willard STORAGE BATTERY
PHONE, 668-34

Lush Robt A (Ruth G), dentist 432 C, rm 9, h 2635 University av.
Lusk Earl S, bkpr First Natl Bank, r Encanto.
Lusk Lewis A (Minnie A), patrolmn Police Dept, h 338 Douglass.
Lusk Minnie A Mrs, clnr J H Livesays, r 338 Douglass.
Lust Fred (Mary), h 3420 Jefferson av.
Lustig Myrtle A Mrs, photo player, r 2104 State.
Lutes David W (Mattie), h 3559 Grim av.
Lutes Edna I, tchr Central School, E S D, r 3559 Grim av.
Lutes Floy I, steno, r 3559 Grim av.
LUTES HAROLD E (Edith K), Kodaks and Photo Supplies, Stationery, 958, 5th, Granger Bldg, h 4152 Jackdaw.
Lutes Seaford W, clk, r 3559 Grim av.
Lutgens Kath C Mrs, clk City Operating Dept, r 2545 A.
Luther Annie A (wid J F), h 2826 B.
Lutter Julia, seam Mrs. A M Cook, r 5070 Long Branch, Ocean Beach.
Luttmell G M Mrs, h 1501, 5th.
Lutz A Fred (Rose M), h 4094 Center.
Lutz Benj F M (Emma P), h 4803 Edgeware rd.
Lutz Burt W, r 4252 Stockton av, E S D.
Lutz Carl (Nettie), auto mech W B Conniry, h2065 Union.
Lutz Chas F (Lottie E), gard, h 4252 Stockton av, E S D.
Lutz John M, auto opr Natl Poultry Co Inc, r 4252 Stockton av, E S D.
Lux Edwd G (Elizabeth), foremn Savage Tire Co, h 3943 Idaho.
Luxon Jos R (Florence E), min eng, r 1551, 5th.
Lyall Alex (Barbara G), h 1112 A.
Lyall Chas E (Alice P), h 1454 College, La Jolla.
Lyalto Maria, lndrs, r 528, 14th.
Lyceum Theatre, Louis Fontanel mgr, 326 F.
Lyckberg Bert S (Ina B), slsmn B W Sinclair, h 345, 22d.
Lydick Elizabeth Mrs, h 4044 Kansas.
Lydick Frank A, auto opr Pickwick Stages, h 3060 L.
Lydick Frank R, auto opr Owl Taxi Co, ft of Sampson.
Lydick Fred W, tmstr City Operating Dept, r 4044 Kansas.
Lydick Hazel Mrs, r 1532, 6th.
Lydick John D, plastr, r 4044 Kansas.
Lydick John M (Ada), eng S D Marine Construction Co, ft of Sampson.
Lydick Sarah Mrs, r 3060 L.
Lyford Geo H (Josephine), slsmn The Ernsting Co, h 342 E Laurel.
Lyford Margt, r 342 E Laurel.
Lyke Betty (wid Frank), dom, h 3665 Park blvd.
Lykins Cary C (Evelyn), electr, h 11, 18th.
LYKINS CHARLES G (Jennie M), Sec Pure Milk Dairy Co, h 3548 Granada av.
Lykins Fred C (Myrtle A), driver Original French Lndy, h 4038 Richmond.
Lykins Lee T, student, r 4038 Richmond.
Lyle Betty Mrs, hskpr 2772, 3d.
Lyle Ethel May (Lyle's Studio for Dancing), h 1023, 2d.
Lyle Eugene P (Mary E), h 4027, 3d.
Lyle Eugene P jr, r 4027, 3d.
Lyle Josephine Mrs, pkr Bishop & Co, r 1870 Julian av.
Lyle Porter A (Josephine), emp Chas S Hardy, r 1870 Julian av.
Lyles Alvin W (Maud), gro and meats 2596 Imperial av, r Spring Valley.
Lyles Alvin W jr (Althea), patrolmn Police Dept, h 114, 26th.
Lyles Raymond V, meatctr A W Lyles.
LYLE'S STUDIO FOR DANCING, All Instructions Under the Personal Direction of **ETHEL MAY LYLE** Member of The American National Association Masters of Dancing, 3d Floor U S National Bank Bldg, 2d at Bway, Tel 65546.
Lyman Chas H, Colonel U S M C, r Coronado.


FRANK
FEGER
SAN DIEGO'S LEADING MERCHANT TAILORS
243 WEST F
PHONE MAIN 1287
BROS
JOHN


LOUIS MASSIE WINN DOCTOR OF OPTOMETRY
EYES EXAMINED. GLASSES FITTED
TEL., MAIN 221 201 AND 212 WATTS BLDG. 520 E STREET

Greenwood Cemetery and Crematory

PHONE. MAIN 477 **40TH AND IMPERIAL AVE.**

Lyman Eugene (May), h 4835 Niagara av, Ocean Beach.
Lyman Harlow A (Susan), clk L C Cook, h 4921 Cape May av, Ocean Bch
Lyman Wilford C (Winifred), slsmn Standard Oil Co, h 1911, 32d.
Lymburner Terreol A, printer S D Union, r 1716 Union.
Lynas Jas (Mary B), h 4438, 42d.
Lynch Anna, mgr Queen's Daughters Salvage Shop, h 2476 I.
Lynch Berta Mrs, tchr State Normal School, h 3977 Albatross.
Lynch Chas B (Alma M), barber 1052, 3d, h 2265 Arcadian av.
Lynch Danl L (Mary), mariner, h 2246, 33d.
Lynch Edwd, auto opr Pac Transfer, Van & Truck Co, r 933, 11th.
Lynch Elizabeth, r 2476 I.
Lynch Elsie, maid 4030 Alameda dr.
Lynch Elva F Mrs, h 734, 10th.
Lynch Emma C, steno S D Cal Club, r 1221 Hayes av.
LYNCH FRANK (Georgia A), Pres Benson Lumber Co, h 1925 K.
Lynch Frank (Katie), carp, h 1108 E.
Lynch Geo (Ellen), h 4873 Niagara av, Ocean Beach.
Lynch Geo H (Inez B), slsmgr, r 1270, 4th.
Lynch Geo J (Frances), tailor Brem & Wayda, h 1431 G.
Lynch Howard R (Edna), treas Sanitary Ice Cream Co, h 202 E Lewis.
Lynch Jas, r 442 G.
Lynch Jennie H Mrs, h 2510 B.
Lynch Laurence F, real est, r 2476 I.
Lynch Mary A, r 710 Beech.
Lynch Mary H, tchr Ocean Beach School, r 320 Fir.
Lynch Orville (Marjorie), barber 334 F, h 3822 Front.
Lynch R J, printer S D Union, r 3977 Albatross.
Lynch Thos J (Alice B), h 1830 Monroe av.
Lynch Thos J (Emma L), trav slsmn, h 1221 Hayes av.
Lynd Grace Mrs, h 1804 Madison av.
Lyness Margt A, drsmkr 1233, 17th.
Lyness Robt F, bldg contr, 1233, 17th.
Lynhurst Apartments, 3382, 30th.
Lynn Carolyn (wid A J), director Service Men's Club, r 4385 Cleveland av
Lynn Ellen D (wid W T), h 1133, 27th.
Lynn Hazel A, slswmn, r 1133, 27th.
Lynn Mary K, asst cashr S D Cons G & E Co, r 1133, 27th.
Lyon Arden L (Florence E) (Fixit Shop), 3020 University av, h 3833 Wilson av, E S D.
Lyon Bernard F, clk P O, r 4025 Eagle.
Lyon Calvin T, clk, r 4228 Maryland av.
Lyon Chas A, slsmn Mayer & Davidson, r 1161, 5th.
Lyon Della M, bkpr, r 902, 26th.
Lyon Edwd S (Dora E), h 9, 19th.
Lyon Edwin T, ins, h 3759 Oregon.
Lyon Emma (wid G W), h 4827, 40th.
Lyon Esther L, r 4725, 40th.
Lyon Eunice C, student, r 902, 26th.
Lyon Frank E (Ollie M) (Zinnel Auto Loan Co), h 902, 26th.
Lyon Fred I (Virginia E), atty, h 2813, 32d.
Lyon Geo W (Grace), auto opr Benson Lmbr Co, h 2259 Harrison av.
Lyon Grace L, clk Mrs Minnie Bennett, r 2259 Harrison.
Lyon Grace M, r 3759 Oregon.
Lyon Howard C, messgr Sou Title Guaranty Co, r 4228 Maryland av.
Lyon Lydia C Mrs, h 4725, 40th.
Lyon Maggie Mrs, h 4025 Eagle.
Lyon Margt, r 4025 Eagle.
Lyon Mary (wid Calvin), h 4228 Maryland av.
Lyon Mollie, emp R S Anthony, r Coronado.
Lyon Virginia E Mrs, tchr Lowell School, r 2018, 32d.

I. L. ENO

KODAKS

PHOTO SUPPLIES

PICTURE FRAMING

419 BROADWAY

PHONE MAIN 6877

PALACE TURKISH BATHS

SWEDISH MASSAGE

Electrical Treatments

Radio Therapeutic Lamp for Ladies and Gentlemen

OPEN DAY and NIGHT

Prices Reasonable

920 4th

Tel. Main 1404

More Value for Less Money

WHITING-MEAD COMMERCIAL CO. OF SAN DIEGO

Plumbing Material Paints, Pipe, Hardware, Roofing Paper, Electric Goods
Wall Board Sash and Doors, Wrecking Department

Office and Warehouse, First N. E. Cor G PHONE, MAIN 709 Wrecking and Lumber Yards 14th S. W Cor. K

W. F. LUDINGTON CO.
234-235 SPRECKELS BLDG.
GENERAL INSURANCE AND SURETY BONDS
MARINE INSURANCE

Lyon Will R (Nettie), pres Perron Spark Plug Co, h 1352 Dale.
Lyons Amy V, sec First Natl Bank, h 425 Pennsylvania av.
Lyons Andw J (Lola A), slsmn S J Wines-Coffee Co, h 2165 Union.
Lyons Bruce A, r 543 Maple.
Lyons Clarence H, clk Simon Levi Co, r 2165 Union.
Lyons Earl, musician, r 535 E.
Lyons Fred W (Lura), carp, r 706, 12th.
Lyons Genevieve M, maid 3060 Park av.
Lyons Geo, slsmn A E Roberts, r Wallace ne cor Whitman, N S D.
Lyons Herman, emp P M Dairy Co, r 303, 22d.
Lyons Implement Co, M A Lyons pres, F F Thomas sec, G se cor 4th.
Lyons Jas (Emma), bootblk Max Heimburge, h 23, 18th.
Lyons Jas H (Mary E), blksmth 2841 University av, h rear same.
Lyons Jeannette V, r 4413 Thomas av, E S D.
Lyons Jos B, fnshr Bledsoe Co, r 448 W Kalmia.
Lyons Kenneth D (Dorothy F), teller First Natl Bank, r 1360 Dale.
Lyons Leonard M (Ilah), routemn Union-Tribune, h 1512 Grove.
Lyons Mary C (wid W M), r 425 Pennsylvania av.
Lyons Maude A (wid D W), pres Lyons Implement Co, h 543 Maple.
Lyons Michl A (Betty), truck driver, h 2774 Market.
Lyons M B, yd clk Santa Fe, r 320 West A.
Lyons Oliver B, clk Standard Oil Co, r Coronado.
Lyons Wm A (Martha R), emergencymn City Operating Dept, h 4428 Alabama.
Lyons Wm C (Helen H), lab foremn Rockwell Field, h 3874 Thomas av, E S D.
Lyter Clifton H, firemn City Fire Dept, r 3112 Hawthorn.
Lyter Jane (wid H C), r 3112 Hawthorn.
Lyter Norvell, U S N, r 3112 Hawthorn.
Lytle Mary L, h 3813, 3d.
Lytton Apartments, 4320 Campus av.
Lytton Chas E (Eliza), h 3554 Van Dyke av, E S D.

Mc

McAfee Mary H (wid M Emerson), h 3326, 5th.
McAffee Agnes S, r 1229, 10th.
McAffee Wm H (Lydia), trav slsmn, h 1229, 10th.
McAlear Albt (Meda), clk Globe Grain & Milling Co, h 4734 Adams av.
McAlear Farol J, student, r 4734 Adams av.
McAleen Freita, r Vauclain Home.
McAleer Ramona (wid C B), h 155, 17th.
McAlester David, r 136 W Fir.
McAlexander Andw B (Sarah E), mason, h 3232 National av.
McAlexander Arthur G (Nannie J), carp, h 3046 Boston av.
McAlexander Marguerite (wid W M), r 3232 National av.
McAlexander Ralph, student, r 3046 Boston av.
McAlexander Richd, student, r 3046 Boston av.
McAlexander Roland, student, r 3046 Boston av.
McAliney An, r 525 Kalmia.
McAliney Frank R, h 525 Kalmia.
McAliney Margt, r 525 Kalmia.
McAlister Alton I (Mary C), rancher, h ns Imperial av ne cor Vista.
McAlister Henry B, eng, h 3138 Boston av.
McAllister Edna, bkpr City Operating Dept, r 3961 Hawk.
McAllister Ella P Mrs, r 1556, 1st.
McAllister Katherine, telep opr Pac Tel & Tel Co, r 1460, 3d.
McAllister Lulu, r 515, 25th.

ROWE'S SERVICE STATION
GASOLINE
OILS
GREASES
Complete Greasing Service Maintained
MAIN 888
FIRST & C

MAIN 939
WHITE'S
WALL PAPER AND PAINT STORE
707 SIXTH ST.

McCLURE & KELLY
SHEET METAL WORKS
RADIATOR, BODY AND FENDER WORK OUR SPECIALTY
J. H McCLURE
W M KELLY
1415-1417 MARKET
MAIN 1866

CONNER ADJUSTMENT BUREAU
G. E. CONNER
MANAGER
PHONE MAIN 2683
"WE GET THE MONEY"
611 TIMKEN BLDG.

McAllister Mary Mrs, steno M H Fleming, h 1266 Robinson av.
McAlmond Alice T, tchr City Schools, r 3619, 4th.
McAlpin Edwd A (Velma), cement contr 3758, 31st.
McAlpin Jessie D (wid A C), r Pt Loma Homestead.
McAlpine John (Martha), Guizot se cor Santa Monica av, Ocean Beach.
McAlroy Martha (wid E P), r 4559, 36th.
McAnally Chas F (Jeffie L), ngt depot agt Am Ry Exp, h 1267, 8th.
McAnaw Margaret, clk State Motor Vehicle Dept, r 1114, 9th.
McAndrew Eugene S (Pearl), sailor, h 2083 Woolman av.
McArmand Alice, tchr, r 3619, 4th.
McArthur Annie (wid Grant), h 2401 I.
McARTHUR DUNCAN D (Minnie Louise), Real Estate, Insurance and Rentals, 718 E, Tel Main 1238, h 2948 B, Tel Main 4650.
McArthur Harriet E, with The Marston Co, r 2401 I.
McArthur Nannie Mrs, lndy N Y Hand Laundry, r 920 Columbia.
McArthur Rex C (Erlamond), clo clnr 858, 7th, r 1283 Myrtle.
McAskill John (Nellie), auctioneer 829, 8th, h 626, 11th.
McAssey Eva J, music tchr, r 3087 Imperial av.
McAssey Geo (Addie E), painter, h 3087 Imperial av.
McAssey Rollin O, painter, r 3087 Imperial av.
McAssey Sarah A, h 2488 G.
McAuley Mary Miss, drsmkr, h 3819 Oregon.
McAuliff Harry C (Gertrude M) (H B McAuliff & Son), h 620 W Washington.
McAuliff Henry B (Emma J) (H B McAuliff & Son), h 4138 Jackdaw.
McAuliff H B & Son (H B and H C), painters 1046, 2d.
McAuliffe Gertrude (wid J T), h 3921 Normal.
McAuliffe Gilbert C, baker, r 3921 Normal.
McAvoy Frank (Anna), tailor 320 Bway.
McBain Wm D, carrier P O, h 932 Union.
McBaine Swan G (wid Turner), h 4069 Alameda dr.
McBeth Edwd H (Dora), h 145 Robinson av.
McBirney Jos T (Mabel) (Clavell & McBirney), h 3206 Myrtle.
McBreen J C Mrs, h 121 Pennsylvania av.
McBride Arthur C (Madora) (Arthur McBride Machine Shop), h 720, 23d
McBRIDE ARTHUR C MACHINE SHOP, General Automobile and Machine Work, 402 West F, Tel Main 4573.
McBride Bernard, student, r 3570, 6th.
McBride Bert F, installer Pac Tel & Tel Co, r 1164, 5th.
McBride Geo T (Helen), mach U S N, h 2642, 5th.
McBride Michl (Marjorie), h 3570, 6th.
McBride Saml C, r 3652, 3d.
McBurney Edwd (Grace), h 1704 Dale.
McCABE CLARENCE W (Violet M), Distributor Dodge Brothers Motor Vehicles, 501 W Bway, Tel Main 6720, h 4106 Alameda dr.
McCabe Frank, r 415 C.
McCabe Howard, elevmn, r 952, 14th.
McCabe John H (Battice), asst eng Union Ice Co, r 920 C.
McCabe Maude Mrs, r 1134, 14th.
McCabe Ruth, h 525 Kalmia.
McCabe Sereno F (Eva M), lndymn Elec Lndy Co, h 4035 Ohio.
McCabe Thos (Margt), cigarmkr A Sensenbrenner Sons, h 2220 Imperial.
McCaddon Jas A (Mabel), genl mgr Tecalote Dome Oil Co, h 3920 Alameda pl.
McCafferty Grace Mrs, h 1343, 10th.
McCaffrey-Blade Co (P E McCaffrey, I P Blade), ship chandlers, 311 W Broadway.
McCaffrey Blanche M, telep opr Pac Tel & Tel Co, r 3073 Palm.
McCaffrey Edwd F, storekpr S D Marine Construction Co, r 3073 Palm.
McCaffrey John J, clk Sou Trust & Commerce Bank, r 3073 Palm.


STOLL'S
Multigraph Shop
AND
Advertising Bureau
PHONE 655-33
207 Watts Building
MULTIGRAPHING
ADDRESSING
TYPEWRITING
MAILING
MIMEOGRAPHING
MAILING LISTS
Public Stenographer
L. M. STOLL, MGR.

ANGELINOS
The Angelino
Restaurant Francais
Phones
Main 6890
657-37
328 C Street

"An All Year 'Round Toy Store"
PASSMORE'S BIRD AND TOY STORE
Phone, Main 2158 Canaries, Parrots and Goldfish 1166 Sixth Street
Alexander Noland, Prop'r Toys and Sporting Goods Near B Street

Frank A. Salmons
"The Insurance and Bond Man"
Southern Title Bldg. ON THE PLAZA
Phone Main 244
Writes All Forms of **Insurance**

McCaffrey P Edwd (Annie F) (McCaffrey-Blade Co), h 3073 Palm.
McCain L C Mrs, h 1439, 9th.
McCall Fern D B (Leeora), dentist, h 2965½ Union.
McCall Wm N, slsmn H E Wood, r 1319, 5th.
McCallan Eliza (wid Wm), h 3781 Achilles dr, E S D.
McCallin Andw (Julia B), h 4104 Louisiana.
McCamy Kathleen V, bkpr La Jolla Branch Sou Trust & Com Bank, r 7768 Herschel, La Jolla.
McCan Chas W (Gladys V), bicycles, 7925 Girard, La Jolla.
McCan Edgar (Neva E), auto mech County Garage, h 3070 Newton av.
McCan John C, mach, r 2884 Logan av.
McCan Mattie H Mrs, trav slswmn, h 2884 Logan av.
McCan Verna E, student, r 3070 Newton av.
McCance W Geo (Lorena), optician Brown Optical Co, r 931 Ash.
McCandless Marie M (wid Dell), waiter W A Crane, h 1234, 2d.
McCann Ida Mrs, h 1434, 2d.
McCann John B (Bessie R), clk Edwd Streicher, h 2028 Abbott, Ocean Beach.
McCann Lawrence J. elev opr U S Grant Hotel, r 222 Ash.
McCann M A Mrs, h 4616 Saratoga av, Ocean Beach.
McCann Mary Mrs, h 1159, 18th.
McCann Wm M (Eva), mech, h 1415 Brooks.
McCann Zelma, r 1434, 2d.
McCardle Leon H, auto mech C A Sherman.
McCarroll Gertrude M (wid C O), h 1501, 5th.
McCarry John (Johanna), agt Metropolitan Life Ins Co, r National City.
McCart John, r 1945 Union.
McCarten Francis (Mary E), h 520, 25th.
McCarter Frank, lab City Park Dept.
McCarter Frank A (Rosa B), lab, h 3944 Alabama.
McCarthy Ann, waiter U S Grant Hotel, r 1247 Columbia.
McCarthy Bertha Mrs, r 530, 16th.
McCarthy Bessie, dom 3635 Utah.
McCarthy Cecilia F, tchr Jefferson School, h 2747 University av.
McCarthy Chas H (Addie M), asst mgr Lion Clothing Co, h 4072 Center.
McCarthy Edwin B (Ruth B), h 4028 Sisson av, E S D.
McCarthy Helen, h 3824 Cherokee, E S D.
McCarthy Helen (McCarthy & McCarthy), r 3524 Indiana.
McCarthy Helen M, emp Lillibridge Cafe, r 1541, 8th.
McCarthy John, gard, r 535 E.
McCarthy John A (Alice E), mach West Coast Gas Engine Co, h 464, 21st
McCarthy Margt J, with The Marston Co, r 3660 Indiana.
McCarthy Margt L, waiter G D Trompas, r Pt Loma.
McCarthy Marion A (McCarthy & McCarthy), r 3524 Indiana.
McCarthy Matthew B, h 3524 Indiana.
McCarthy Nellie B Mrs, with The Marston Co, r 1267 Hendricks.
McCarthy Patk J, h 1640 Bway.
McCarthy Paul O (Winifred), estimator S D Cons G & E Co, h 2435 B.
McCarthy Paul O jr, r 2435 B.
McCarthy Winifred J, cashr Reich & Lievre, r 2435 B.
McCarthy & McCarthy (Marion A and Helen), garment mfrs 1163, 6th.
McCartney Alex L (Florence B), h 3066 Webster av.
McCartney Benj, r 4656 Edgeware rd.
McCartney Edwd E, r 3066 Webster av.
McCartney Geo A Mrs, h 7835 Exchange pl, La Jolla.
McCartney Harry L (Alta G), h 4656 Edgeware rd.
McCartney Irene E, r 3066 Webster av.
McCartney John H, r 3066 Webster av.
McCartney Marjorie C, clk La Jolla Furniture Co, r 7835 Exchange pl, La Jolla.

BARKER'S BAKERY

1220 UNIVERSITY AVE.
SAN DIEGO, CAL.
BUY BARKER'S BREAD
1220 University Ave.
Tel. Hillcrest 1412

STEWART C. KENDALL
General Insurance
309 First National Bank Bldg.
Telephone MAIN 2941

C. J. HENDRY CO. Ship Chandlers and Naval Stores
ENGINEERS' SUPPLIES
C ST., N. E. COR. INDIA
MAIN 1829

SAN DIEGO FARM & MORTGAGE COMPANY
617 E Street
Timken Building
PHONES:
MAIN 34 - MAIN 1841
FARM LANDS
INSURANCE
LOANS
POINT LOMA REALTY

SAN DIEGO MAP AND BLUE PRINT CO.
ROOM 31
919 4TH
Work Called For and Delivered
TEL
MAIN 952

NAT McDOWELL
Real Estate
No matter what you want, see us
Residences
Business Property
Ranches
Insurance
912 3rd St.
MAIN 4348

McCartney Nettie B, bkpr, r 1717 Front.
McCarty Dave, auto opr Rockwell Field.
McCarty Dewey, r 3815 Alpha.
McCarty Ella W Mrs, r 2357, 5th.
McCarty Fred W (Ada W), dep County Sheriff, h rear 3950, 5th.
McCarty Geo B (Annie), h 1523 Atlantic.
McCarty Henry C, student, r 4164 Klauber, E S D.
McCarty Kath, r 3768 Cottonwood.
McCarty Minnie (wid H C), h 4164 Klauber, E S D.
McCarty Thos (Jane), h 3815 Alpha.
McCarty Whitley (wid J H), h 2357, 5th.
McCaslin Isabelle (wid G H), h 1021 S Evans.
McCauley Geo C, carp, r 728 Market.
McCauley Robt E, r 1135, 3d.
McCaw Elliott F, driver, r 3690 Pauly av, E S D.
McCaw Frank (Louise), h 3690 Pauly av, E S D.
McClain Floyd E, driver Munger's Lndy, r 1440, 1st.
McClain John, clk Chas R McCormick Lbr Co, h 4467 Adams av.
McClain Robt D (Ada L), slsmn Arnold Realty Co, h 2263 K.
McClarey Duncan, waiter, r 937, 5th.
McClatchey Ralph (Margt), electr, h 210 Coast blvd, La Jolla.
McClean John, slsmn Mrs S J Campbell, r Golden West Hotel.
McCleary Alma (wid J F), h 741, 11th.
McCleary Elizabeth, h 1468, 3d.
McCleary Geo J (Winifred L), lab, h 4440 El Cajon av, E S D.
McCleary Hugh H (Mabel), mech B W Sinclair, h 409 J.
McCleary Kath (wid John), r 1468, 3d.
McCleave Thos F (Marion), h 137 Fir.
McClellan Anna, ironer Original French Lndy, r 1954 Union.
McClellan A Francis (Ruth), teller First Natl Bank, h 2429, 5th.
McClellan Jas C, foremn City Operating Dept, h 3117 Webster av.
McClellan John (Emily A), Brig-Genl U S A retd, h 2750, 5th.
McClellan John B (Ann E), lab, h 1954 Union.
McClellan John H, student, r 2750, 4th.
McClellan Leonard D (Grace), barber 1515, 30th.
McClellan Margt (wid S E), h 4675 Edgeware rd.
McClellan Nathaniel (Lena), lab City Operating Dept, h 4050 Arizona.
McClellan T A, barber, h 1738 Dale.
McClelland Adeline L (wid Albt L), r 1416 Union.
McClelland Angie M Mrs, h 3029 Works pl.
McClelland Fanny Mrs, r 310 Elm.
McClelland Hugh, h 1216 Prospect, La Jolla.
McClelland Wm (May D), with The Marston Co, h 4133 Castle, E S D.
McClelland Wm D (Eva L), h 1280 Robinson av.
McClemch Elizabeth C, r 3230 Grim av.
McClendon Annie (wid W B), fur rms 214 G.
McClendon Edith, nurse S D County Hospital.
McCleneghan Fredk (Anna), dep City Attorney, City Hall, h 830 University av.
McCleod Matilda, r 7990 Ivanhoe, La Jolla.
McCLINTOCK CO, C F Holmes Mgr, Outdoor Advertising and Commercial Signs, Bway se cor India, Tel Main 985.
McClintock Fannie J (wid Wm), r 2619 L.
McClintock Herbt R (Olga H), adv, h cor Prospect pl and Torrey rd, La Jolla.
McClintock Thos M (Helen C), h 2830, 5th.
McCloskey Bert (Myrtle), truck driver City Operating Dept, h 1831 Kearney av.
McCloskey Wm P (Adella J), plumber, h 3195 El Cajon av, E S D.
McClung Apartments, 741, 12th.

HOURS: 9 to 5 *We Correct Everything in Sight* PHONE 65834
DR. BRUCE L. WALLACE, OPTOMETRIST
DR CHAS. H. WALLACE, OPTICIAN
PRESCRIPTIONS FILLED. LENSES DUPLICATED
Suite 318-20-22 Granger Bldg BROADWAY AT FIFTH, SAN DIEGO, CALIF

McClung Jas C, stage driver, r 815, 3d.
McClung John B (Kath A), carp, h 1129½, 28th.
McClure Aurelia (wid W P), r 317 W Washington.
McClure Ben (Mary), h 2762 N.
McClure Chas E, r 320 Fir.
McClure Claude M (Julia), cranemn, r 1337, 1st av.
McClure Earl E (Hazel M) (Connors & McClure Welding Works), h 1412 C.
McClure Emma (wid J T), h 245, 18th.
McClure Everett L (Annetta), watchmn S O Co, h 1351 Logan av.
McClure Everett S, r 4060 Ingalls.
McClure Foster M (Helen), auto accessories 1040, 6th.
McCLURE FRED H (Mary) (San Diego Print Shop), h 3511 Grim av.
McClure Glen E, student, r 2883 Boston av.
McClure Glen S (Laura M), clk S O Co, h 1832 Spaulding pl.
McClure Hallie E (Anna M), painter, h 1148, 10th.
McClure Homer M (Mabel E), carp, h 2825 Boston av.
McClure Jas E (Mernie), asst eng Union Ice Co, h 4036 Iowa.
McClure John H (Blanche), shtmtlwkr, h 630, 22d.
McCLURE J H (McClure & Kelly), h 1448 Market.
McClure Leon, student, r 2825 Boston av.
McClure Lillie Mrs, cook, r 2762 N.
McClure Mary E, waiter, r 2762 N.
McClure Melvina F Mrs, with The Boston Store, h 2830, 5th.
McClure Milton H (Myrtle), real est, rear 1044, 16th.
McClure Plyn C (Mary B), meat ctr, h 4060 Ingalls.
McClure Rebecca J (wid J N), h 4663 Alabama.
McClure Sarah A (wid Nathaniel), r 3211 Franklin av.
McClure Valorous F (Mary S), capt City Fire Dept Sta 5, h 1271 Robinson av.
McClure Wm W (Sarah A), carp, h 2883 Boston av.
McCLURE & KELLY (J H McClure, W M Kelly), Radiator Body and Fender Repairing Our Specialty, Get Our Prices if You Want First Class Work, 1415 Market, Tel Main 1866. (See right bottom lines and page 68.)
McClurken John P (Laura A), h 1438 Fern.
McClurken Jonathan A, wireless electr, r 1438 Fern.
McClusky Wm H, bellmn U S Grant Hotel, r 1422, 5th.
McCOLL JAMES M (Esther C), Physician and Surgeon, 526 First National Bank Bldg, 1007, 5th, Hours 10 to 12 and 2 to 5, Tel Main 1112 h 3519 Utah, Tel Hillcrest 2021.
McCollum Emmet S (Lulu A), h 1628 Grove.
McCollum Glenn (Pauline), carrier P O, h 933, 13th.
McCollum Jos (Mary E), h 2867 E.
McCollum J S, janitor S D County Hospital.
McCollum Lawrence B, clk Strahlmann-Mayer Drug Co, r 2867 E.
McCollum Omer A (Minnie), detective Police Dept, h 1651, 1st.
McCollum Thos, r 1309, 2d.
McComas Irene, emp Bishop & Co, r 2177 Logan.
McComas Roland, bkpr. r 1053, 10th.
McComas Sylvester (Emma J), carp, h 1505 E.
McComb Fletcher B (Ellen M), h 1899 Sheridan av.
McComb Gladys I, student, r 1899 Sheridan av.
McComb Wm M, r 1899 Sheridan av.
McCommins J Warren, adv mgr Boadway Bros, r 604 Cedar.
McCommins Richd A (Gabriella), tailor 1520, 6th.
McCommins Richd M (Martha), tailor 446 Ash, h 604 Cedar.
McCommon Edna H, clk, r 2032, 4th.
McCommon Laura (wid Howard), h 1556, 2d.
McCommon M R, h 1434, 2d.

4% ON SAVINGS DEPOSITS
$1.00 OPENS AN ACCOUNT
SOUTHERN TRUST & COMMERCE BANK
U.S. GRANT HOTEL BUILDING

CARPENTER'S INC.
952 6TH ST., NEAR BROADWAY
TELS. 652-01; MAIN 828
Commercial Stationery, Office Supplies, Filing Systems and Devices, Books, Fine Stationery and Engraving.
BOOK DEPARTMENT ON SECOND FLOOR

CALIFORNIA COMMERCIAL COLLEGE
7TH, COR. BROADWAY

McCommon Saml D, h 2032, 4th.
McConaughy C H (Louise V), dentist 520 E, rm 1010, h 1630, 3d.
McConnell Elmer C (Mabel B), h 929, 26th.
McConnell Eva M, r 2942 Arctic.
McConnell E M, floormn Smith's Savoy Garage, r 1248 E.
McConnell Fay, tailor, r 611, 5th.
McConnell Harold C, batterymn J Stanley La Sha, r 4747 Del Monte av, Ocean Beach.
McConnell H J Mrs, h 525 Kalmia.
McConnell Irma, r 929, 26th.
McConnell Jas, h 2214 Bway.
McConnell Jas E, h 4411, 33d.
McConnell John J (Elizabeth M), h rear 4477 Conklin av, E S D.
McConnell Kath (wid Walter), h 2669 Market.
McConnell Mary Mrs, r 611, 5th.
McConnell Raymond, r 611, 5th.
McConnell Monroe, r 525 Kalmia.
McConnell Paul, messgr, r 2669 Market.
McConnell Richd (Jane G), bkpr U S National Bank, h 3842 Goldfinch.
McConnell Richd J, collr, r 3842 Goldfinch.
McConnell Robt P (Mildred), Lieut U S N, r 304 Pennsylvania av.
McConnell R E, treas Coast Truck Line, r Escondido.
McConnell Wm V, harnessmkr 758, 4th, r 337 F.
McConville Harry M, metermn, r 1461, 10th.
McConville John H (Frieda), metermn S D Cons G & E Co, h 1461, 10th.
McConville Kath (wid P H), r 1643, 7th.
McCool L F, slsmn Maryland Garage.
McCool Milton E, printer S D Union, r National City.
McCool W D, h 2004 C.
McCord Caroline D Mrs, student, h 4407 Cleveland av.
McCord Wm W (Anna B), mach, h 3766 Reed av, E S D.
McCorkle Aug (Emma), refiner Chas S Hardy, h Hardy Stock Yds, N S D.
McCorkle Ethel A, student, r Aug McCorkle, N S D.
McCorkle Irene M, pkr Bishop & Co, r Aug McCorkle, N S D.
McCorkle Jennie J (wid A M), r 2824 Granada av.
McCorkle John H (N Iantha), atty 235 Bway, rm 408, h 1744 W Lewis.
McCormack Ella F, r 4404 Mission dr.
McCormack Herbt D (Ruth N), electr, h 4115 Ohio.
McCormack Jas J, h 4404 Mission dr.
McCormick Alex (Jennie), h 3130 Ivy.
McCormick Anna C, bkpr F W Woolworth Co, r 711, 25th.
McCORMICK BROS LUMBER CO (Edwd E and Oscar A McCormick), Lumber, Sash and Doors, Building Material and Builders' Hardware, Mouldings, Wall Board and Paints, Cor Sisson and University aves, E S D, Tel Hillcrest 2408. (See page 54.)
McCormick Chas C (Anna A), carp, h 3843 Valle av.
McCormick Chas D (Florence), carp, h 1321, 3d.
McCORMICK CHAS R LUMBER CO, Frank J Garland Mgr, Wholesale and Retail Dealers Fir, Redwood, Spruce and Cedar Sash and Doors, General Mill Work, Office Planing Mill, Yard and Wharves, 1955 Colton av, ft of 24th, Tel Main 4991. (See right top lines and page 52.)
McCORMICK CHAS R LUMBER CO (OCEANSIDE), Malon Littlefield Mgr. (See adv Oceanside Sec.)
McCORMICK EDWD E (Georgette) (McCormick Bros Lumber Co), h 4122 Colonial av, E S D.
McCormick Franklin L (Mary E), phys, r 4406 Ohio.
McCormick Isabel, bkpr Julian Prod Co, r 711, 25th.
McCormick Jas (Catherine) (City Printing Co), h 711, 25th.
McCormick Jos, supt City Printing Co, r 711, 25th.
McCormick Lidelia, bkpr, r 1536 Bancroft.

SIXTH STREET GARAGE
JOHN B. McINTYRE
Proprietor
Auto Storage
General Repairing
Towing Service
Carburetor Work
Accessories
Supplies
735
Sixth Street
Tel. 66121

Fur Products Co.
Furs Tanned, Dyed Remodeled
Raw Furs Bought and Sold
Ready Made Furs
SALESROOM 1371 Fifth
FACTORY 304 Sixth

TELEPHONE, MAIN 691
THE LENOX CAFETERIA
1058 FIFTH STREET OPEN EVERY DAY

Property Managers and Rent Collectors

LOUIS C. MASTEN
Real Estate and Insurance
TIMKEN BUILDING

McCormick Lisette (wid John), r 1985 Guy.
McCormick Lisle W, with Sidney E Mayer & Co, r 1319, 5th.
McCormick Louis, pressmn City Printing Co, r 711, 25th.
McCormick Mary Mrs, housekpr Helping Hand Children's Home, r 2245 G
McCormick Michl H (Georgia A), auto mech Young & Chamberlain, h 2853 B.
McCORMICK OSCAR A (Beulah) (McCormick Bros Lumber Co), h 1536 Bancroft.
McCormick Paul, appr City Printing Co, r 711, 25th.
McCormick Robt L (Theresa), clk Coast Hdwe Co, h 4668 Idaho.
McCormick Thos M (Alma), clk, r 729 E.
McCormick Wm G (Isabell), cond, h 3030 Olive.
McCormick Williamine B, h 4220 Palmetto way.
McCough Alta Mrs, h 768, 17th.
McCown Mae Mrs (Marinello Beauty Shop), r 1546 F.
McCown Wm H, solr Union-Tribune, h 1546 F.
McCoy Chas (Mary) (McCoy & Snyder), h 3405, 1st.
McCoy Chas B (Florence J), atty 1015 1st, rm 313, h 1623 W Lewis.
McCoy Elmer L (Margaret) (McCoy & Aken), h 227 B.
McCoy Hiram F (Florence A), phys, h 1839 F.
McCoy Isaac (Clara), flymn Spreckels Theatre, h 1644, 4th.
McCoy Jas E (Emma K), quartermaster U S N, h 1343 Front.
McCoy Jerusha, maid 1247 Columbia, r same.
McCoy J Herbt (Hattie) (Acme Printing Co), h 444 Sicard.
McCoy Lela, tchr Fremont School, r 2359, 4th.
McCoy Mathew S, r 444 Sicard.
McCoy R Earl, clk, r 227 B.
McCoy Thos N, barber E H Dick, r 765, 10th.
McCoy Wm F (May), flymn Savoy Theatre, h 4343 Orangewood, E S D.
McCoy & Aken (E L McCoy, C W Aken), props Hotel Empress 227 B.
McCoy & Snyder (Chas McCoy F J Snyder), real est 1621 W Lewis.
McCracken David E (Jennie), h 3686 Oregon.
McCracken Geo W, r 3686 Oregon.
McCracken Merritt (Bessie N), teller Sou Trust & Commerce Bank, h 4412 Louisiana.
McCracken Thos, janitor, r 918, 5th.
McCrady John M (Virginia L), h 624 Upas.
McCrady Sarah R, r 624 Upas.
McCrae Kenneth (Harriett), h 4939 Long Branch av, Ocean Beach.
McCraken Amalia (wid W F), h 4047 Hillcrest dr.
McCrary Chas (Winnie O), spl police, h 3144 Grape.
McCrary Grace L, clk Union Oil Co, r 3144 Grape.
McCrary Marion H (Freeborn & McCrary), r 4222, 4th.
McCrary Mildred, checker P M Dairy Co, r 3144 Grape.
McCrary Robt A, auto opr, h 1520, 3d.
McCrary R Allen, real est 730 F, r 1520, 3d.
McCrary Wilda (wid F M), h 4222, 4th.
McCray Frank J (Louisa C), exp, h 3432 Lemon Grove blvd.
McCrea Allen K, painter, r 120, 22d.
McCrea Carrie (wid S W), h 120, 22d.
McCrea Clara E (wid J A), h 1276 Essex.
McCrea Wm H (Eliza J), h 908 Ash.
McCready Bessie A, sec to City Supt of Schools, r 320 Fir.
McCready Chas A (Caroline A), slsmn, h 3164 Bay av.
McCreary Louis M, reprmn Rockwell Field, r National City.
McCreash Patk H (Susana), foremn City Park Dept, h 1053, 15th.
McCreery Margt, copy writer Clegg, Martin & Davidson, r Coronado.
McCreesh Mary E, steno Western Metal Supply Co, r 1807, 4th.
McCREESH WM, Merchant Tailor, 322 C, Tel 66726.
McCrory Chas (Cath), auto opr, h 950, 14th.

IRWIN & CO.

HAY, GRAIN,
FLOUR,
MILL FEEDS,
POULTRY
FEEDS,
GRAIN BAGS
WOOL BAGS,
SACK
TWINE,
COAL

Main Office
FOURTH AND K

PHONES:
MAIN 440
663-01

Geo. A. Bown Co.
Investment Service

GEO. A. BOWN
President

B. J. NESS
Secretary

626 TIMKEN BLDG.
Telephone 65141

816 First Nat'l Bank Bldg.
Tel. Main 193

Bakery
Confectionery • Cafeteria
Caterers

Merritt's

Broadway at Seventh
San Diego

Phone Main 4953 **H. A. CAMERON CO.** UNION BLDG.
THE OFFICE OF EFFICIENCY
WE WRITE ALL KINDS OF INSURANCE

McCrum Mary Mrs, dom 1870, 4th.
McCue Harry T (Bettie B), mach, h 1516, 1st av.
McCue Louie E Mrs, h 4121 Mission dr.
McCue Sherrill E, r 4121 Mission dr.
McCuen Clarence M, carrier P O, r Albany Hotel.
McCuiston Laura, r 4735, 38th.
McCuiston Louise E (wid J C), h 4735, 38th.
McCuiston O'Neal, r 4735, 38th.
McCullam Edith, seam, r 2140 Logan av.
McCulloch Adelle Mrs, supt McCulloch Sanitarium, h 4074 Hillcrest dr.
McCulloch Blanche M Mrs, r 4095 Highland av, E S D.
McCulloch Elizabeth Mrs, nurse, r 1443, 9th.
McCulloch Francis, nurse, r 1443, 9th.
McCulloch Hubert, r 4074 Hillcrest dr.
McCulloch Jas L, aviation mech Rockwell Field, r 4074 Hillcrest dr.
McCulloch Lena M Mrs, h 3660 Pio Pico, Pt Loma.
McCulloch Sanitarium, 914 Beech.
McCullough Belle, waiter U S Grant Hotel, r 105 West F.
McCullough Harry A (Edna B), motrmn S D Elec Ry, h 2875 Webster av
McCullough Hugh, painter, r 4864 Cape May av, Ocean Beach.
McCullough Jane J (wid John), h 4864 Cape May av, Ocean Beach.
McCullough Kathryn T, steno Union Ice Co, r 4864 Cape May av, O. B.
McCullough Lowry W, r 933, 11th.
McCullough Ralph C (Ina), slsmn Simon Levi Co, h 2509 Imperial av.
McCullough Thos, boiler mkr, r 4864 Cape May av, Ocean Beach.
McCullough Wm T (Mary E), h 1264, 16th.
McCullum Edith, seam U S Grant Hotel, r 2140 Logan av.
McCumbers H E, h 131, 15th.
McCummings Richd, h 604 Cedar.
McCune Lloyd, presr Crescent Cleaners and Dyers, r 4391 Menlo, E S D.
McCune Thos L (Lula E), h 4391 Menlo, E S D.
McCune Valeria E, slswmn Holzwasser's, r 4391 Menlo, E S D.
McCune W A, auto mech Powell Motor Car Co, h 2230 Albatross.
McCurdy Abbie E, clk McCurdy & Freeman, r 3559 University av, E S D.
McCurdy Chas F (May), gro 2802 B, h 2804 B.
McCurdy Ellen Mrs, h 231 E 9th.
McCurdy John L (Estelle E), h 3559 University av, E S D.
McCurdy J Frank (McCurdy & Freeman), r 3559 University av, E S D.
McCurdy Lyman A (Minnie), gro, h 1402, 29th.
McCurdy Marjorie, r 1402, 29th.
McCurdy & Freeman (J F McCurdy, C M Freeman), gro and meats 3553 University av, E S D.
McCusker Martha (wid Michl), h 1504 Garnet, Pacific Beach.
McCutchen Mollie G (wid C C), h 1145, 30th.
McCutchen Sunie (wid Augustin), h 3104, 3d.
McCutcheon Allan J (Elsie P), h 4574½ Park blvd.
McCutcheon Alma T Mrs, C S pract 1007, 5th, rm 1109, r 3537, 30th.
McCutcheon Jas, watchmn, r 528, 14th.
McCutcheon Robt B (Martha E), exp, h 3344 Lemon Grove blvd,
McCutcheon Saml J (Myrtle), h 166, 16th.
McDaniel Archie J (Esther), paymaster U S N Hosp, h 4765 Circle dr.
McDaniel E W, atty. h 532 W Grape.
McDaniel Frank (De Ette), lab, h 1625 Atlantic.
McDaniel Harry L, auto opr, r 3591 Filbert.
McDaniel Jas A (Irene), h 3619 Utah.
McDaniel Jas A jr, student, r 3619 Utah.
McDaniel Jas H (Eula), motrmn S D Elec Ry, h 4568 Kansas.
McDaniel John A (N Elizabeth), auto mech, h 3545 Fairmount av, E S D.
McDaniel John A (Alma C), carp, h 505, 13th.
McDaniel Lauretta, waiter U S Grant Hotel, r 1840 Columbia.

HOMELAND BUILDING CO.
DEALERS IN
Building Material and Mill Work
Paints
Oils
Tools
Accessories
22-32 E. 8TH
NATIONAL CITY, CAL.

CHULA VISTA
THE FASTEST GROWING SECTION OF SAN DIEGO ..COUNTY..
PEOPLES STATE BANK

Butternut Bread
Southern California Baking Co.
125-171 FOURTEENTH ST
Phones, 659-09
Factory 655-25

PLUMBING, HEATING, REPAIRING
W. C. MERRITT CO. 727-733 SEVENTH STREET
SAN DIEGO, CAL. MAIN 852

McDaniel Louise A, r 3591 Filbert.
McDaniel Mary E, student, r 4069 Alameda dr.
McDaniel Richd P (Lillian), slsmn, Sullivan Hardwood Lumber Co, h 4430 North av.
McDaniel T Theron (Gertrude F), lndymn, h 4009 Sisson av, E S D.
McDaniels John C (Mary F), topmkr C E Kizer, h 528, 26th.
McDermid Jack, auto mech C A Sherman, r 3030 K.
McDermid John (Annie), slsmn W B Conniry, h 3030 K.
McDermid John S (Ida), lab, h 3030 K.
McDermott Jas, lab, r 553, 5th.
McDermott Laura F, tchr High School, R D 2, Box 131-A.
McDermott Michl Lieut, U S N, h 1915, 4th.
McDermott Thos, h 166, 16th.
McDermott Wm J (Eleanor C), slsmn Chas R McCormick Lbr Co, h 4155 Pauly av, E S D.
McDevitt Philomena Mrs, h 3029 Market.
McDill E C, trucker S D & Ariz Ry, r 741, 11th.
McDill Pearl Mrs, r 229, 20th.
McDonald Alice E, steno Bledsoe Co, r 1434, 2d.
McDonald Alva D (Euraina M), truck driver Coast Truck Line, h 2831 National av.
McDonald Atha (wid Alex), gro 1501 Front, r 1507 same.
McDonald Chas, h 3651 Boston av.
McDonald Chas W (Gertrude W), h 4222 Pauly av, E S D.
McDonald Clark, mgr Wilber Apts, h 1311 Market.
McDonlad C B Mrs, r San Diego Hotel.
McDonald Danl C (Alice W) (Kingston Realty Co), h 1868 Altamira pl.
McDonald Edwd M, r 4277 Sierra Vista.
McDonald Elizabeth, waiter, r 1243 Front.
McDonald Ethel, tchr Logan Heights School, r 320 Fir.
McDonald Euphemia, h 1423 Grand av, Pacific Beach.
McDonald Jas, U S N, h 1834 F.
McDonald Jerome, r 415 C.
McDonald John, milkmn S D County Hospital.
McDonald John A (Fay), eggcandler Poultry Prod of S D, h 563, 20th.
McDonald Jos H, h 2214 Bway.
McDonald Mabel, clk Mrs Atha McDonald, r 1507 Front.
McDonald Mary (wid Pardon), h 4277 Sierra Vista.
McDonald Mary A, h 934, 23d.
McDonald Mary A (wid S S), r 2619 Newton av.
McDonald Mary E, h 1252 Essex.
McDonald Mary M Mrs, h 1434, 2d.
McDonald Percy D (McDonald & Potter), r 4277 Sierra Vista.
McDonald Ross R, mattress mfr, r 1401 J.
McDonald R W, truck driver Case & Robinson.
McDonald Vesta, bkpr, r 2214 Bway.
McDonald Walter L (Rosa L), carrier P O, h 1659 Logan av.
McDonald Wm, janitor Scripps Bldg.
McDonald Wm (Christine), h 2420 F.
McDonald Wm (Viola), tailor 648, 4th, h 3015 Imperial av.
McDonald Wm E (Bell Real Estate & Inv Co), r 2420 F.
McDonald Wm H (Mary A), plumber D A Deacon, h 1843 F.
McDonald W H, motrmn S D Elec Ry, r 4410 Florida.
McDonald & Potter (P D McDonald, E V Potter), engravers 1007, 5th, rm 421.
McDonnell Jas C (Kathryn S), U S N, h 1834 F.
McDonough Byrd L (Clara L), chf clk Naval Air Sta, h 4405 Georgia.
McDonough Harry L (City Dye Works) 1517 India.
McDonough John E (Theresa), prop Brady Bedding Co, h 2056, 4th.
McDonough Margt E, student, r 2056, 4th.


Charles Dodson
Fire Insurance
Notary Public
511 Granger Bldg.
PHONE MAIN 5212

JONES-MOORE PAINT HOUSE
WHOLESALE RETAIL
Paint Varnish Roofings
Cor. 5th and A Streets

Since 1886
San Diego's Leading Men's and Boys' Outfitters
"LION" CLOTHING CO.
Southeast Corner Fifth and "E"
Where You Always Pay Less for Clothing Furnishings and Shoes of Quality

WASHING MACHINES
SEWING MACHINES
VACUUM CLEANERS
HEATING APPLIANCES
PORTABLE LAMPS
955 SIXTH STREET

Hartwell
ELECTRIC COMPANY

ELECTRICAL CONTRACTORS
LIGHTING FIXTURES
MOTORS, MOTOR REWINDING
MAZDA LAMPS
TELEPHONE, MAIN 318

McDougal Kate C (wid C J), r 2650, 1st.
McDowell C E, electr Sou Elect Co, r 2151 Eber.
McDowell Elizabeth C (wid C H), r 2870 Webster.
McDowell Harriett (wid S W), r 4045, 30th.
McDowell Jas, warehsmn Pioneer Truck Co, r 245 Milbrae.
McDowell Jas J (Lou), h 3605, 28th.
McDowell John (Mildred), U S N, h 950, 14th.
McDowell Lou Mrs, forewmn Paris Drapery House, r 3605, 28th.
McDowell Mary J, r 3527 Albatross.
McDOWELL NAT (Belle Lane), Real Estate and Insurance, 912, 3d, Tel Main 4348, h 1965 Sunset blvd, Tel Hillcrest 3526. (See left side lines and page 65.)
McDowell P S, h 2017, 1st.
McDowell R W, Lieut Commander Med Corps U S N, r Coronado.
McDowell Saml A, solr Union-Tribune, r K of P Bldg.
McDowell Sarah J, r 3527 Albatross.
McDowell Wm G (Ethel H), gro 127 W Robinson.
McDowell Wm J, h 3527 Albatross.
McDuell Elsie (wid J H), h 4526 Louisiana.
McDuell Lola, telep opr Klauber Wangenheim Co, r 1640 Bway.
McDuell Jas E (Lola), slsmn Bishop & Co, h 1640 Bway.
McDuell Nora (wid C E), r 120 Fir.
McDuffee Charlotte Mrs, drsmkr, r 2044 Logan av.
McElfresh Katheryn G, r 331, 22d.
McElfresh Wm (Eva M), clk P O, h 331, 22d.
McElhaney Wm, U S N, r 936 State.
McElhenny Allan M (Eleanor J), mech U S N, h 3845 Cabrillo, E S D.
McElhenny Matthew H C, r 3845 Cabrillo, E S D.
McElhose Jas B (Olive M), auto opr, h 4118 Texas.
McElligott Emmett, slsmn Machinery Supply Co, r 911, 6th.
McElroy Ada J (wid J H), r 1433 Golden Gate dr.
McElroy Chas E (Amelia E), h 3330 Herman av.
McElroy C E, shtmtlwkr W R Weckerly, r 337 F.
McElroy Forest, h 105 G.
McElroy Nora, nurse, r 1443, 9th.
McElroy Wm (Goldie), auto mech Orndorff Bros. Motor Co, r 3170 Webster av.
McElroy Wm O (Mary), r 2434 L.
McEntee Phillip (Estella), painter First Natl Bank Bldg, r 2220 Newton
McEvoy John S, clk, h 4502 Cleveland av.
McEvoy Mary J Mrs, r 3326 Mission dr.
McEvoy Teresa D, r 4502 Cleveland av.
McEwen Geo F (Mae), scientist, r Scripps Institute, La Jolla.
McEwen Wm W, phys, r 1427, 31st.
McFadden Clarence, auto opr, r Russell Keeler.
McFadden Claude H, h 127 W Fir.
McFadden Geo, painter Rockwell Field, r 405, 9th.
McFadden Jas, slsmn Motor Hdwe & Equipment Co, h 134 W Hawthorn.
McFadden Jas M, r 1550, 3d.
McFadden Lloyd L, motor mech Rockwell Field, r 2922 J.
McFADDEN RANSOM H (Ruth C), Real Estate, Insurance and Notary Public, 227 First National Bank Bldg, 1007, 5th, Tel Main 2732, h 1820, 4th.
McFadden Wm T, rancher, r Russell Keeler.
McFaden Edwd L (Grace M), slsmn Frank McAvoy, h 1515, 10th.
McFall Clifford E, compositor S D Sun, r Y M C A.
McFall Rose Mrs, h 1740, 5th.
McFann Wm C, r 133 W Bway.
McFarlan C Frank (Mamie), bkpr H G Fenton, h 1365, 1st.
McFarland Ada E, cashr Owl Drug Co, r 1161, 5th.

B. I. TULLY
Real Estate
Homes
Investments
Ranches
Exchanges
San Diego Eastern and Northern
955 7th St.
MAIN 1566

PAIGE MOTOR CARS

OLSON BROS.
REPAIRING and SUPPLIES
942 COLUMBIA
MAIN 458

RELIABLE SERVICE
AT
REASONABLE PRICES
REPAIRING BY EXPERTS

FRED A. HEILBRON
PLUMBING AND HEATING
1446 5TH ST.
TEL. MAIN 781

CITIZENS SAVINGS BANK
SIXTH STREET AT E
Pays 3% on Checking Accounts
4% on Savings

McFarland Benj Jos (Bridget A), h 3702 Arctic.
McFarland Carrie E, h 3366 Union.
McFarland Cecil D, auto mech, r 406 W Ash.
McFarland Christina Mrs, nurse, h 1236 Cypress av.
McFarland Clifford, nurse, r 209 W Washington.
McFarland Danl W (Minnie), h 422 Brookes av.
McFarland Donald M, clk S H Burston, r 2602 National av.
McFarland Elizabeth, r 110 W Juniper.
McFarland Ellis, h 604 S 40th.
McFarland Harry L (Nellie L), bldg contr, h 4670 Georgia.
McFarland Jesse (Florence), h 2241, 4th.
McFarland John M, carp, r Chas R Chapman, N S D.
McFarland J Elden (DeEsta), atty Scripps Central Office, r 406 Maple.
McFarland Leila, student, r 422 Brookes av.
McFarland Louise C (wid Edwd), h 1527 Blaine.
McFarland Lula, steno Crescent Realty Co, r 604 S 40th.
McFarland Mary D (wid Ira), nurse Sunshine Maternity Hospital, h 3744½ 1st.
McFarland May, clk, r 1236 Cypress av.
McFarland Millie Mrs, fur rms 406 W Ash.
McFarland M J, h 3821, 5th.
McFarland Rose, r 110 W Juniper.
McFarland Sarah J (wid S M), r 604 S 40th.
McFarland Wm (Millie), rancher, h 406 W Ash.
McFarlane Annie S, r 2566 India.
McFarlane A Isabelle, searcher Union Title Co, r 2436 F.
McFarlane Chas D, auto opr S D Relish Co, r 4078 Louisiana.
McFarlane Christine Mrs, nurse, h 3763 Center.
McFarlane C S, lab Chas S Hardy, r 4072 Center.
McFarlane David (Zola), eng, h 516 Sampson.
McFarlane Elizabeth, waiter Versailles French Restaurant, r 110 Juniper.
McFarlane Geo, slsmn, Lyon Implement Co, r 2436 F.
McFarlane Isabell (wid John), r 2847 L.
McFarlane Isabelle A, clk, r 2436 F.
McFarlane John (Janet), h 2436 F.
McFarlane Mae, ticket aud Spreckels Cos, r 3763 Center.
McFarlane Malcolm (Susie), h 4138 Banning, Loma Alta.
McFarlane Rose, slswmn S H Kress & Co, r 110 Juniper.
McFarlane Zola B, lndywkr U S Grant Hotel, r 516 Sampson.
McFarlin Sarah L (wid A C), r 1364 Columbia.
McFaul Herbt D, slsmn Bledsoe Co, r 2772, 4th.
McFeron Thos J (Cath E), h 602 W Fir.
McFerran John S, checker Rockwell Field, r 237 West F.
McFetridge Will H (Blanche), h 4476 Ampudia, N S D.
McGaffigan Bernard A, r 2709 National av.
McGaffigan Hattie Mrs, r 2709 National av.
McGahey Harry C (Ina), emp Benson Lmbr Co, h 160, 22d.
McGalliard Jane N (wid Horatio), h 1339 G.
McGann Ellen Mrs, h 915, 16th.
McGann May, bkpr R M McGann, r 915, 16th.
McGann R Mike, auto trucks 1544 E.
McGarey Wm P (Catherine S), janitor Sefton Bldg, h 1521, 3d av, National City.
McGarigle Matthew J (Olive H), warehsmn Union Oil Co, h 230, 20th.
McGarigle Robt, tube mkr Savage Tire Co, r 230, 20th.
McGarvey Julia Mrs, office sec Girl Scouts S D County, r Ocean Beach.
McGarvey Mary, h 242 W Fir.
McGarvie Ella L Mrs, r 1266, 11th.
McGary Ellen M Mrs, seam, r 525, 14th.
McGauley Jas (Frances M), rancher, h 23 Palomar.

Barney & Barney
Insurance
Bonds
Loans
Liability
Compensation
PACIFIC MUTUAL LIFE INS. CO.
Scripps Bldg.
(2nd Floor)

THE CAMPBELL MACHINE CO.
Foot of Eighth • TEL. MAIN 2455
Automobile, Marine and General Machinery Repairs—Marine Railway Service—Agency for Stevens-Duryea and Stearns "Knight" Motor Cars—Also Dodge "Improved Diesel" Oil Engines

HARRY FISHER & CO.
GENERAL INSURANCE, REAL ESTATE, BONDS
240 C STREET

McGaven Henry, mach Campbell Machine Co, r Coronado.
McGaw Wm R (Clara L), whol turquoise 7826 Fay, La Jolla.
McGee Edwd L (Myrtle J), firemn, h 4061 Mississippi.
McGee Helen Mrs, r 756, 17th.
McGee Leo M (Mary T), h 4040 Park blvd.
McGee Thos J, r 1134, 6th.
McGeorge Alex W (Caroline), foremn, h 2054 State.
McGetrick Edwd H, tailor Frank Rozman, r 314 E.
McGhee Wm R, car insp Santa Fe, h 3728 Eagle.
McGigen Anna H (wid Hugh), h 840 State.
McGill John A (Carrie), phys, h 3341 Brant.
McGill John F Col (Grace C), in charge U S Marine Corps Barracks, h 2131 Albatross.
McGill Margt H, h 840 B.
McGill Wm S (Helen R), clk S D Cons G & E Co, h 506, 24th.
McGillan Thos H, doormn Spreckels Theatre.
McGillin Margt C Mrs (Granger Block Florist), r 961, 4th.
McGilvery Isabell C, telep opr W U Tel Co, h 1640 Bway.
McGilvery Hildred A, telep opr Pac Tel & Tel Co, r 4569 Kensington av.
McGilvery Lillian C, clk Pac S S Co, r 1640 Bway.
McGinger Mae, slswmn Ballard & Brockett, r 848, 11th.
McGinley Idena R (wid A K), h 2234 C.
McGinley Peter (Kath), h 2332 F.
McGinn Margt J (wid M J), h 1256 State.
McGinnes Clarinda (wid J C), r 2153 Julian av.
McGINNESS REGINALD H (Monica B), Pres and Genl Mgr Western States Live Stock Co, h 28th and National av, National City.
McGinnis A L, gro 1029 G.
McGINNIS BURTON (Virginia F), Sec Community Building & Loan Assn and Notary, Suite 419 Owl Drug Bldg, 1025, 4th, h 4551 Kensington dr.
McGinnis Frank R, motor mech Rockwell Field, r 1336 Union.
McGinnis Geo H (Harriet W), phys 1007, 5th, rm 1220, h 3769 Grim av.
McGinnis Linnie, waiter Hotel Waldorf.
McGirk Saml R (Gertrude), barber 1061, 4th, h 2035 Bway.
McGlinchy Matthew J, prop Granada Apts, h 2065 Union.
McGlinchy Olive Mrs, clk Holzwasser's, r 846, 11th.
McGlone Danl (Emma P), miner, h 314 E Grape.
McGlone Emma P Mrs, tchr Evening High School, r 344 Grape.
McGlothlan Vera Mrs (Marinello Beauty Shop), r 1546 F.
McGlynchey Robt (Florence), r 1437, 5th.
McGlynn Chas, cashr U S Grant Hotel, r 621 C.
McGoffin Wm B (Dorothy E), h 532, 21st.
McGonagle Anna R, h 1501, 5th.
McGonagle Anna R, slswmn La Marie Corset Shop, r Y W C A.
McGonagle C J, h 1501, 5th.
McGonigal Sylvia, boxmkr S D Paper Box Co.
McGovern Alice Mrs, seam, r 1040 B.
McGovern Jas, baker United Baking Co.
McGovney Asa G (Flora K), troublemn S D Cons G & E Co, h 7819 Herschel, La Jolla.
McGovney Saml, metermn S D Cons G & E Co, r 1945 Kearney.
McGowan Ernst C, driver L N Skinner, r 428, 17th.
McGowan Jas (Louise), eng, r 424, 17th.
McGowan Jas H, mach Cal Iron Wks, r 3027 Ivy.
McGowan Roy S, tire bldr Savage Tire Co, h 209 W Washington.
McGowan Ruby A, student, r 424 17th.
McGrail Martin E, emp Lenox Cafeteria, r 614 Market.
McGrail Michl, cook, r 614 Market.
McGrath Anna Mrs, hskpr, r 3520, 3d.
McGrath Eleanor M, clk Holzwasser Inc, r 3960, 32d.

H. COHEN
THE LEADING
NAVAL
TAILOR
AND OUTFITTER
satisfies everyone
To Know Me,
Ask Your
Shipmate
701 to 723
W. Market St.
NEAR CORONADO FERRY
PHONE
MAIN 3075

PHONE 653-43
734 FOURTH ST.
GOLDEN WEST HOTEL BLDG.
OVER
30 YEARS EXPERIENCE
FOR GOOD PRINTING ORDER FROM
PRINT SHOP
SAN DIEGO

CONSULT THE
BROWN OPTICAL CO.
1011 FIFTH STREET
GROUND FLOOR, FIRST NATIONAL BANK BLDG.
MAIN 2997
Prescriptions Filled

"See San Diego from our Sun Parlor"

Hotel St. James

Absolutely Fire Proof

McGrath Jas (Margt C), rigger Naval Air Sta, h 829, 16th.
McGrath Jas P, clk, r 829, 16th.
McGrath Lawrence F (Sarah), h 2264 N.
McGrath Mary M (wid J F), h 424 Pennsyvania.
McGrath Oliver J, h 2172 Front.
McGrath Patk J Rev, rector Church of Our Lady of Angels, h 656, 24th.
McGrath Rosaline Mrs, r 3359, 5th.
McGraw Elizabeth, tchr Brooklyn School, r 4643, 32d.
McGraw John A (Ethel), barber 915, 3d, h 4152 Cleveland.
McGraw Josephine, tchr Lincoln School, r 867, 10th.
McGregor Eugene A (Luena S), h 3065 Ivy.
McGregor Geo W, barber 907 Bway, r 1155, 9th.
McGregor Irving S (Ruth), mech, h 4016 Lamont, Pacific Beach.
McGREW CLARENCE A (Helen), City Editor San Diego Union, h 906 W Lewis.
McGrew Dorothy, r 906 W Lewis.
McGrew H, h 514 W Ivy.
McGuffey Wm, repairmn Pac Tel & Tel Co, r 1069, 10th.
McGuffie Alfd A (Emma L), transfer, h 3193 K.
McGuffie Juanita A, clk, r 3193 K.
McGuffie Ralph E, appr, r 3193 K.
McGuffin Anna (wid J T), r 1830, 30th.
McGuigan Mae, r 846, 11th.
McGuire Clifford, lab, r 3272 I.
McGuire Eugenia (wid C W), h 4083 Wabash av, E S D.
McGuire Frank C, car repr, h 3241 Newton av.
McGuire Geo G (Esther V), enameler Peterson Bros, h 4505, 30th.
McGuire Geo T (May), musician Cabrillo Theatre, h 3078 Hawthorn.
McGuire Jas, attndt, h 1420 Columbia.
McGuire Jas L (Stella A) (McGuire & Bentson), h 1042, 15th.
McGuire John D, r R D 127, Morena.
McGuire Nettie (wid P H), h 3272 I.
McGuire Saml, kitchen hlpr Geo Sour, r 536, 5th.
McGuire Thos E (Evelyn E), U S N, h 815, 16th.
McGuire Wm P (Florence J), firemn City Fire Dept, h 358, 21st.
McGuire & Bentson (J L McGuire, Andw Bentson), rest 640 E.
McGuirk Lawrence W, fabricwkr Rockwell Field, r Pt Loma.
McGurck Building, 611, 5th.
McGurck Michl, r 1640, 6th.
McGurck Michl M, r 611, 5th.
McGwinn Andw J, guard, r 1156, 7th.
McHale Chas H, auto opr, r 9, 26th.
McHale Marie, usher, r 9, 26th.
McHale Nellie (wid Chas), r 9, 26th.
McHale R C, appr U S N Hosp.
McHale W H, driver Swiss Cleaners and Dyers.
McHattie Annie, nurse, r 3131, 4th.
McHENRY BRUCE W (Ella), Insurance and Real Estate, 418 B, Tel Main 573, h 1255 Essex.
McHenry David F (Mary A), carp, h 4060 Kansas.
McHenry Edwd, r 1127, 13th.
McHenry Geo A (Minnie), clk Brunswig Drug Co, h 4211 Jackdaw.
McHenry Ivan, clk, r 1127, 13th.
McHenry John M (Flora), r 4721, 40th.
McHenry Jos (Ruth), watchmn, h 1127, 13th.
McHenry Lorenzo, shtmtlwkr Chas Perrault, r Municipal Camp Ground.
McHolland Jos D, slsmn Wm L Hughson Co, r 124 Bway.
McHorney Charlotte Mrs, clk Whitney & Co, r 4121 Daley, E S D.
McHorney Nathaniel J (Anna E), h 4056, 8th.

BRASS CASTINGS

Bronze, Brass, Tin, Lead, Aluminum and Zinc

FOUNDRY DIVISION

STANDARD LIGHT CO. of CAL.

1511 J STREET MAIN 857

BATTERY "EXIDE" SERVICE

DELCO REMY KLAXON

CARLSON AND SIMPSON

Auto Electricians

UNION AT C

Vegetarian Cafeteria and Bakery

OUR MOTTO—QUALITY FIRST

HOME-MADE BAKED GOODS AND LUNCHES—DELICATESSEN

Telephone 662-21

1125 SIXTH STREET

William Kettner
GENERAL INSURANCE
Tel., Main 2183 334-335 SPRECKELS BUILDING

McHorney Nathaniel J (Charlotte F), stockkpr S D Cons G & E Co, h 4121 Daley av, E S D.
McHugh Ruth M (wid F E), r 1975 Guy.
McInerney Elmer J (Anna N), U S N, h 3919 Center.
McInnes Emily, r 46, 19th.
McInnes Jas D (Carrie), h 46, 19th.
McInnes Roderick, h 605, 13th.
McInnis Elizabeth, nurse, h 4326 Cleveland av.
McInnis Helen, student, r 1026 Essex.
McInnis Magnus, r 535 E.
McInnis May C (wid Angus), lndywkr Munger's Lndy, r 1026 Essex.
McIntire Amelia J (wid D W), r 714 S 28th.
McIntire John M (Josie), h 4736, 34th.
McIntosh Alex, h 2241, 4th.
McIntosh Alex (Mary F) (McIntosh & Puiton), h 2802 National av.
McIntosh C A Mrs, h 1501, 5th.
McIntosh F H, mach Savage Tire Co, r Coronado.
McIntosh Lemuel (Angelina), h 2795 Boston av.
McIntosh Mary E (wid H C), h 4538 Park blvd.
McIntosh & Puiton (Alex McIntosh, C H Puiton), gro 2802 National av.
McIntyre A Irene (Bookkeeping Service Bureau), r 940 Hemetite, Pt Loma.
McIntyre Clyde C, auto electr, r 3732, 7th.
McIntyre David N, slsmn Henry Fister, r 418 E.
McIntyre Edna, r 4533 Georgia.
McIntyre Fanny B, tchr Logan School, r 3732, 7th.
McIntyre Fredk L, r 3510 Fairmount av, E S D.
McIntyre Fred W (Carrie), auto accessories, 4168 University av, E S D, h 3510 Fairmount av, E S D.
McIntyre Geo C (Gretchen C), h 1162 Prospect, La Jolla.
McIntyre Jas W (Rena C), foremn S D Cons G & E Co, h 223, 29th.
McINTYRE JOHN B (Lois W) (Sixth Street Garage), Automobile Storage, General Auto Repairing, Supplies and Accessories, Touring Service and Carburetor Work, 735, 6th, Tel 66121, h 1322 Dale. (See left side lines)
McIntyre John D (Laura), h 3732, 7th.
McIntyre J N, emp Morgan's Cafeteria, r 3254 Cabrillo av.
McIntyre Margaret E (Bookkeeping Service Bureau), r 940 Hemetite, Pt Loma.
McIntyre Mary Mrs, r 4334 El Cajon av.
McIntyre Maxwell J (Evelyn), musician, h 3002 India.
McIntyre Noel, auto mech Motorcycle Garage, h 3732, 7th.
McIntyre Robt W, lab, r 3510 Fairmount av, E S D.
McIntyre Ruth E, r 3510 Fairmount av, E S D.
McIntyre Wm A (Esther F), U S N, h 3764, 29th.
McIver Bertha (wid Robt), h 4455 Campus av.
McIvor Kittie (wid Jos), r 1485 Market.
McKague Clifford R (Ethel), auto opr, r F T Scripps, Pacific Beach.
McKague Geo A (Emma), barber, r 1267, 4th.
McKaig Adele, rest 715, 4th, r 729, 11th.
McKaig Archibald, student, r 3761, 3d.
McKaig Chas A, slsmn Southwestern Gro Co, h 3671, 3d.
McKain Chas L (Myrtle), Lieut Col U S A retd, h 318 W Robinson av.
McKamey Andw W (Ann), driver S D Creamery, h 2142 Franklin av.
McKamey Cath (wid A H), h 1231, 17th.
McKane Anna Mrs, clk J A Bowker, r 113, 25th.
McKay Adele (wid E J), clk Pala Chief Gem Mine.
McKay Frank, h 3035 Woolman av.
McKay, Harold A, carp, r 2054, 4th.
McKay Jas R (Albertine E), h 3920 Goldfinch.
McKay Jessie, nurse, r 1345, 5th.

Coronado Fish Co.
Paul Petrich, Prop.
IMPORTERS and EXPORTERS
Canned Foods ... and ... Canned Fruits
PACKERS
Lobsters Tuna Sardines Chili Con Carni Mexican and Spanish Style
857 Harbor
Tel. Main 1553

PHONE MAIN 2325
ROGERS CARRIAGE WORKS
ALPY & KOLBECK Proprietors
AUTOMOBILE and CARRIAGE REPAIRING
Bodies, Springs and Wheels Made to Order
635 2nd St.
San Diego, Cal.

THEOBALD SANITARIUM
Special attention to diet. Select accommodations for invalids WITH SKILLED NURSING and CARE. Sunshine in every room and all rooms comfortably heated
208 W. LAUREL ST., SAN DIEGO Phone. Main 1927


POULTRY, BEES, GARDEN SUPPLIES
LIVE and DRESSED POULTRY
623-633 G ST.
630 E STREET
STILES POULTRY SUPPLY CO.

McKay John (Margt F), rancher, h 2054, 4th.
McKay Walter (Nancy), dentist 432 C, rm 9, h 1830 Ft Stockton dr.
McKean Anna E (wid W C), h 805, 18th.
McKean Nellie, r 805, 18th.
McKechnie Hugh (Emma A), wall paper 305 F, r 622, 11th.
McKee Belle S Mrs, tchr High School, r 4045, 1st.
McKee Blanche (wid L U), r 3767, 3d.
McKee Clarke W (Belle S), h 4045, 1st.
McKee David H (Clara H), U S M C, h 4753, 37th.
McKee Elizabeth H, r 4045, 1st.
McKEE E DEMPSTER (Lois A) (Wright & McKee), Attorney-at-Law, 609 Southern Title Bldg, 948, 3d, Tel Main 1303, h 2772, 3d, Tel Main 216.
McKee Margt E (wid J H), r 1258 Essex.
McKee Martha V (wid C M), h 2445 Market.
McKee Walter (Hattie W), h 1270 Cleveland av.
McKee Wesley (Susan C), carp, h 3161 National av.
McKee Wm F (Sarah A), h 426 Pennsylvania av.
McKee Z M Mrs, h 3055, 4th.
McKeever John, carp, r Golden West Hotel.
McKell Thorpe J (Myrtle O), pres-mgr Cal Wood Mfg Co, h 647 Robinson
McKellar Earle (Madge), U S N, r 1915, 4th.
McKellar Robt L (Mattie L), real est, h 1915, 4th.
McKelvey Agnes Mrs, maid 1816 Ft Stockton dr.
McKelvey Alex C (Susan C), h 4130 Eagle.
McKelvey Alex H, r 4130 Eagle.
McKelvey Lillie Mrs, slswmn Holzwasser Inc, h 1924 C.
McKelvey Ralph W, h 4659 Bermuda, Ocean Beach.
McKelvey Roy J (Florence) (Elite Printing Co), h 1755 Union.
McKelvey Walter M (Agnes), tailor 660, 4th, r 1816 Ft Stockton dr.
McKelvey Winfield S, r 4659 Bermuda, Ocean Beach.
McKelvie Roy, cigars 123 West F.
McKendry Chas A (Nellie M), cactus products, h 1943 Columbia.
McKenley Edwd D (Sarah E), h 836, 11th.
McKenna Amelia, h 2131 Howard av.
McKenna Anna S Mrs, nurse, r 1404 Fern.
McKenna John W, h 825 Thomas, Pacific Beach.
McKenna Jos H, clk P O, h 3922 Albatross.
McKenna Mamie, clk J Jessop & Sons, r 2145, 4th.
McKenney Chas A (Cora P), foremn City Operating Dept, h 540 W Ivy.
McKenney Cora P Mrs, pres Woman's Public Welfare Comm, r 540 W Ivy.
McKenney Enos W, h 907, 12th.
McKenney Lillian V, music tchr 540 W Ivy.
McKensie Alice, nurse, r 1443, 9th.
McKENZIE BERNARD W, Pres Western Metal Supply Co, h 1308 Orange av, Coronado, Tel Coronado 512.
McKenzie Cora B Mrs, clk E C Jenne, r 2047, 1st.
McKenzie Dene A, steno, Lower Cal Jockey Club, h 3059 Redwood.
McKenzie Donald F (Priscilla), janitor, h 340, 21st.
McKenzie Elaine M (wid Geo), h 208 W Kalmia.
McKenzie Frank L (Annie E), h 1822 Madison av.
McKenzie Helen W, r 3059 Redwood.
McKenzie Jessie M (wid Murdock), h 2662 Main.
McKenzie John, carp, h rear 2127 Howard av.
McKENZIE KENNETH (Genevieve), V-Pres Western Metal Supply Co, h 4353 Sierra Vista, Tel Hillcrest 2224-W.
McKenzie Vera I, steno City Dye Works, r 3865 Swift av, E S D.
McKeon Elizabeth Mrs, h 2933 Spruce.
McKeown A J (Bridget), gro 1368, 3d.
McKern Spencer R (Viola H), printer Arts & Crafts Press, h 2346 Union.

AETNA
Life, Accident, Etc.
G.et
A.etna-ized
BY
GIST
INSURANCE
SERVICE
GILMAN A. GIST
202 Owl Bldg.
MAIN 188

Do Your Banking in National City
Peoples National Bank
A Good Bank in a Good Town

O. K. CHITWOOD
1130-1140 Columbia Street
EXCLUSIVE
BUICK AND MARMON REPAIRING
TEL. MAIN 362



HOTEL CHURCHILL
AMERICAN AND EUROPEAN
NINTH AND C STREETS

MAIN 5880
GEORGE L. MAYNE, MGR.
ROOMS SINGLE OR EN SUITE
ABSOLUTELY FIREPROOF
EXCELLENT IN CUISINE and APPOINTMENTS

McKie Ernest L (Alice E), mech eng, r 730 Beech.
McKie Hugh N (Mae), pres Parker-Boutelle Hardware Co, h 3268, 3d.
McKie Jas H (Elizabeth) (Barney & McKie), sec-treas Original French Lndy, h 411 Brookes av.
McKie Janie E, h 757, 11th.
McKierhan Margt, h 3221 Webster.
McKillop Annie, r 3304 Dale.
McKillop Duncan, h 3304 Dale.
McKillop John M, r 3304 Dale.
McKim Emma B, r 3040, 2d.
McKim E Romaine, h 3040, 2d.
McKim Maude C Mrs, prin Loma Portal School, h 2120 Warrington, Pt Loma Hts.
McKinless Anna Mrs, h 1927 Adams av.
McKinley Barnes N (Golden A), slsmn Western Leather Supply Co, h 4645, 41st.
McKinley Wm J (Grace E), lab City Park Dept, h 2554 I.
McKinney Adelaide, r 2172 Front.
McKinney Annie (wid L W), r 4618 Park blvd.
McKinney Jas, h 2172 Front.
McKinney John G (Florence B), h 7659 Girard, La Jolla.
McKinney Joshua E (Pearl), carp, h 4023 Louisiana.
McKinney Julia Mrs, clk F C Orr, r 1817 Guy.
McKinney Moses W (Anna), dep tax collr and notary, 964, 5th, rm 211, h 734, 10th.
McKinney Martha, cashr, h 1373 C.
McKinney Thos (Pheobe), h 1246, 14th.
McKinney Wilhelmina (wid W F), h 2115, 4th.
McKinstry Perley F (Helena C E), carp, h 3859 Woolman av.
McKirahan Margt L, h 3221 Webster av.
McKitrick Lida B (wid Clarence), r 1268, 16th.
McKitrick Muriel E, student, r 1268, 16th.
McKittrick Carrie E (wid W H), h 4085 Goldfinch.
McKittrick Lemuel L, ret, r 4085 Goldfinch.
McKittrick Wm G (Delia), dep County Tax Collector, h 1120 F.
McKnight Ardis E, r 1127 E.
McKnight Frank B, deftsmn S D Cons G & E Co, r 4416 Park blvd.
McKnight John F (Hattie G), autos 1531-1541 Bway, h 1819 Lyndon rd.
McKnight Mary J (wid G W), h 4416 Park blvd.
McKnight Robt E Rev (Fannie M), h 1127 E.
McKnight T J H, pres Poultry Producers of S D, r Chula Vista.
McKnight Thos W (Mary M), lab, h 314 Sampson.
McKnight Wm B (Minnie), prop Hotel Aerie, h 554, 5th.
McKoon Building, Bway ne cor Columbia.
McKoon Hosmer (Jessie M), h 2204 Albatross.
McLain Geo J (Nora), carp, h 4049 Georgia.
McLain J C, carp, r 728 Market.
McLain Mark (Orpha L), cementwkr, h 1231 Hayes av.
McLarney Edwd F (Letha I), firemn City Fire Dept, h 768, 17th.
McLauchlan Chas (May), boilermkr S D & Ariz Ry, h 1816 Julian av.
McLauchlan Leonard R, U S N, r 1816 Julian av.
McLaughlan Chas L, clk P O, r 1931 Newton av.
McLaughlan Ella, bkpr Lewis Shoe Co, r 2165 Harrison av.
McLaughlin Amanda (wid A F), drsmkr, h 1611, 5th.
McLaughlin Bernard P (Bertha D), displaymn Owl Drug Co, h 1236, 11th
McLaughlin Clarence (Helen), lab, h 2660 National av.
McLaughlin Claude R (B Lulu), eng State Normal School, h 4632, 36th.
McLaughlin Duncan D (Minnie), messgr Sou Title Guar. Co, h 1653, 2d.
McLaughlin Helen L, r 2660 National av.
McLaughlin Jas Rev, asst pastor Church of Our Lady of Angels, r 656, 24th

PHONE
Office, Main 17
Res. Hil. 2295-J

For Bargains in City and Country

REAL ESTATE

Also Imperial Valley Land
Exchanges a Specialty

YOU WANT TO SEE
THE ONLY
FRANK E. JONES
1015 7th St.

Palomar Garage
R. W. TERRETT
Proprietor

Repairing
Vulcanizing
Storage
Battery
Charging
Auto
Washing
and
Polishing

2420 FOURTH
TELEPHONE
Main 1533

INSURANCE
BONDS

NELSON L. COLEMAN

MORTGAGE
LOANS

410 B STREET
TEL. MAIN 999

New York
San Francisco
Seattle
Portland

BLYTH-WITTER & CO.
Government, Municipal and Corporation Bonds
624 FIRST NATIONAL BANK BLDG. MAIN 384

Los Angeles
Pasadena
Oakland
Hollywood

McLaughlin Jas (Mary), h 1929, 1st.
McLaughlin Jas A, watchmn, r 2962 Arctic.
McLaughlin Jas J, r 4218 Castle, E S D.
McLaughlin Jas M, r Golden West Hotel.
McLaughlin Laban F (Jeannette M), exp, h 1020 Torrance.
McLaughlin Marian, r 3919 Idaho.
McLaughlin Martha B (wid J T), h 1123, 9th.
McLaughlin Maybelle, student, r 2660 National av.
McLaughlin Minnie M, with The Boston Store, r 1653, 2d.
McLaughlin Pearl, asst C M Horn, h 1611, 5th.
McLaughlin Theodore S (Jessie), pres La Jolla Laundry, h 7658 Hillside dr, La Jolla.
McLaury Emma L, v-prin Washington School, r 444 Date.
McLaury Fannie, h 444 Date.
McLean Bernard, clk, r 2912 Colton av.
McLean Charlotte, steno Cal Mid-Winter Exposition, r 4512 Oregon.
McLean Ezra T, student, r 4512 Oregon.
McLean Glen (Juanita), r 2917 Boston av.
McLean Harry H, bldg contr 1457, 4th.
McLean H A, motrmn S D Elec Ry, r 1015 S Evans.
McLean John (Dora), clk, h 4467 Adams av.
McLean Martha J (wid M M), r 4629, 35th.
McLean Myron C (Elizabeth), U S N, h 2048, 3d.
McLean Nell, r 1158, 21st.
McLean Norman, dep County Surveyor, r 1248, 16th.
McLean Peter (Mary L V), mach Western Metal Supply Co, h 2912 Colton
McLean Robt R (Ida E), farm mgr First Natl Bank, h 2904 Granada av.
McLean Thos D (Florence E), dep County Clerk, h 4512 Oregon.
McLean Walter J (Jessie H), dep County Clerk, h 1248, 16th.
McLEES J BERTRAM (Maud L), County Clerk, Court House, h 4553 North av.
McLeish Beatrice G, tchr, r 4495 Stockton av, E S D.
McLeish Donald M, aero mech, r 4495 Stockton av, E S D.
McLeish Malcolm (Grace G), mining, h 4495 Stockton av, E S D.
McLennan Elizabeth H (wid Thos), nurse, h 3920, 5th.
McLennan Kenneth (Violet J), mech, h 3084 University av.
McLennan Wm, carp Chas R McCormick Lbr Co, r 13th cor C.
McLennon Winifred L, slswmn Holzwasser Inc, r 3920, 5th.
McLeod Allene E, r 1766 Front.
McLeod Alma Mrs, presser L K Forbes, h 2214 Bway.
McLeod Anna, r 1534 Front.
McLeod Danl D, emp P M Dairy Co, r 303, 32d.
McLeod Edith, r 1904, 1st.
McLeod Edith, telep opr Pac Tel & Tel Co, r 3861 Chamoune, E S D.
McLeod Emma (wid Abram), h 303, 22d.
McLeod Frank (Hat Hospital), r 522 B.
McLeod Geo F (Nellie), tailor The Worth Co, h 1837 E.
McLeod Georgie K, steno S D & Ariz Ry.
McLeod J M, sec-treas Balboa Importing & Exporting Co, r 124 Bway.
McLeod Norman, meatctr Chas S Hardy, r 3858 Chamoune, E S D.
McLeod Robt W (Emma A), prop McRae Apts, h 1534 Front.
McLeod Roderick F (Lena R), bkpr Rudder's Cafe, h 1766 Front.
McLeod Roderick F jr, mach, r 1766 Front.
McLeod Stuart W (Georgie), slsmn Sidney E Mayer & Co, r 303, 22d.
McLeod Wm B, baker Snowflake Baking Co, r 3861 Chamoune, E S D.
McLeod W Alpin, appr plumber, r 1766 Front.
McLeod & Day (Frank McLeod, Mrs Edna Day), props Hat Hospital, 522 B
McLeran Benj, h 3035 L.
McLiman Arthur W, cigarmkr A Sensenbrenner Sons, r 1550, 3d.
McLoon Haysie W (wid C H), h 4707 Del Monte av, Ocean Beach.

WM. KONRAD HARDWARE CO.
BUILDERS' HARDWARE
GLASS
PAINTS
ROOFING
HAY & GRAIN
SEEDS
FUEL
FEED
4177 UNIVERSITY AVE.
East San Diego
HILLCREST 2584

HUNECK'S
FURS
MASONIC TEMPLE
1401 Fifth
Tel. 656

PIANOS
VICTROLAS
SOUTHERN CALIFORNIA MUSIC COMPANY
630 C STREET
SAXOPHONES
SHEET MUSIC

HUNTER, DULIN & COMPANY
GOVERNMENT, MUNICIPAL AND CORPORATION BONDS
Fourth Floor First National Bank Building Telephone, Main 5586
LOS ANGELES SAN FRANCISCO SAN DIEGO PASADENA OAKLAND

McLure Carl, clk S D Fruit & Prod Co, r 1146, 10th.
McMacken Bert B (Marion), slsmn L C Masten, r 4034 Park blvd.
McMacken Marion, tchr, r 4034 Park blvd.
McMahan Clyde D (May), dep City Auditor, h 3956, 1st.
McMahan Eugene (Tida), switchmn, h 2105 Front.
McMahan E G, h 134 Hawthorn.
McMahan Flora Mrs, lndrs, r 1925½ Albatross.
McMahan Frank M (Alice), inspr U S Immigration Service, h 1244 Cypress
McMahan Mary F, tchr, r 1244 Cypress av.
McMahan Thos (Flora), lndymn, h 1925½ Albatross.
McMahon Chas (Ethel A), asst foremn A Sensenbrenner Sons, h 3030 Clay
McMahon Chas (Lillian), U S N, r 348 B.
McMahon Danl, gasftr, r 933, 11th.
McMahon Geo F (Cora A), painter, h 4762 Santa Cruz, Ocean Beach.
McMahon Jas (Maria), warehsmn Holzwasser's, h 3649 Texas.
McMahon J Leo (Edith E), clk P O, h 4086 Ibis.
McMahon John, student, r 3030 Clay av.
McMahon Mike, car washer J C Adair, r 2077 Franklin av.
McMAHON PATK D (Marie B), Trust Officer Sou Trust & Commerce Bank, h 4350 Witherby.
McMahon P J (Dorothy R), h 3373 Mission dr.
McMahon Thos, lndymn Kelley Lndy Co.
McMahon Wm (Leah), boxing promoter, r 1331, 4th.
McMahon Wm T (Nora N), U S N, h 1824 Julian av.
McMahone Flora Mrs, lndywkr U S Grant Hotel.
McMann Joanna, r 1353, 9th.
McManning Milton (Lucy), h 4018 Wabash av, E S D.
McManus Ed, r 1037, 4th.
McManus Frank L, r 621 W Bway.
McManus Jessie, clk J B McManus, r 4674 Park blvd.
McManus John B (Josephine), confy 4674 Park blvd.
McMaster Eulalie M (wid W B), r 3787, 29th.
McMaster Margt, h 4127 Georgia.
McMauness Mabel E, slswmn Boadway Bros, r 1100, 3d.
McMeans Clifford (Evelyn), U S N, r 515, 9th.
McMeans Hannah, r 4770 W Point Loma blvd, Ocean Beach.
McMeans Wm, h 4770 W Point Loma blvd, Ocean Beach.
McMechen Frank L, slsmn Swayne & Hymer, r National City.
McMellan Wm (Ida M L), gard, h 711 Bush.
McMerney Mary (wid John), h 4406 Highland av, E S D.
McMerrick Curtiss N, clk, r 504 W Grape.
McMerrick Curtiss W (Alice), gro 2004 State, h 504 W Grape.
McMerrick Doris Mrs, r 3156 Newton av.
McMerrick Jas K, electr, r 3156 Newton av.
McMerrick Jeannette K, telep, r 504 W Grape.
McMichael Chas W (Irene), tchr High Sch, h 4850 Marlborough dr.
McMichael John W (Laura), slsmn Holzwasser's, h 620 Cedar.
McMichael Paul, r 4850 Marlborough dr.
McMillan Barbara B, director Girl Scouts S D County, r 2483 C.
McMillan Jack A, cook, h 1130, 7th.
McMillan Jas, auto mech E S D Garage.
McMillan Lincoln, clk Union Title Co, r 1151, 9th.
McMillan Lottie, student, r 4116 Jefferson av.
McMillan Margt H (wid A G), r 1130, 7th.
McMillan Wm, r Golden West Hotel.
McMillen Dorathea (wid H C), h 4116 Jefferson av.
McMillen Marion E, clk Thearle Music Co, r 3417, 5th.
McMillen Minnie (wid Fred A), h 3417, 5th.
McMillin Geo (Alice), h 2831 Collier av.
McMorrow Glenn M (Lena), linemn S D Elec Ry Co, h 3151 Clay av.

Johnson-Saum Company
FUNERAL DIRECTORS
LADY ASSISTANT
N. W. Cor. Fourth & Ash
TELEPHONES MAIN 158 651-04

Chapman's SHEET METAL WORKS
Any Job in Our Line, Large or Small, Will be Done in a Satisfactory Manner, Both as to Price and Workmanship
1415 Market Telephone MAIN 1866

WILLIAMS BROTHERS
AUTOMOTIVE ELECTRICIANS
1156 SECOND STREET
PHONE MAIN 21

Hobbs STORAGE BATTERY
DISTRIBUTORS
HOBBS BATTERIES
BATTERIES RENTED, CHARGED AND REPAIRED

WASHING MACHINES
SEWING MACHINES
VACUUM CLEANERS
IRONING MACHINES

ELECTRICAL CONTRACTORS
LIGHTING FIXTURES
MOTORS, MOTOR REPAIRING
MAZDA LAMPS
TELEPHONE, MAIN 4730

Southern Electrical Co
3rd and E
7th and Base
Main 4730

McMorrow Peter (Carrie), granite ctr, h 3642 India.
McMorrow Stephen D (Minnie) (Bell Transfer Co), h 1430 Brookes av.
McMorrow Wm H (Bertha M), barber, h 2560 I.
McMullen Alice Mrs, hskpr Maryland Hotel.
McMullen Cath H, r 904, 20th.
McMullen Marilla (wid Aaron), r 3649 Highland av, E S D.
McMullen Mary T, dep County Clerk, r 904, 20th.
McMullen Paul A (Sintrella J), eng U S Grant Hotel, r 1468 India.
McMullen Silas J, cement contr 3649 Highland av, E S D, h same.
McMullen Stewart P (Mary M), (McMullen & Rabinovitz), r 904, 20th.
McMullen Thos (Moise), r 3616 India.
McMullen & Rabinovitz (S P McMullen, Max Rabinovitz), bakers 618 Bway.
McMurdo Ellen, steno Rockwell Field, r 2921 Newton av.
McMurdo Sarah (wid J H), h 2921 Newton av.
McMurphy C E, musician, r 936 State.
McMurran T L, r 1331, 4th.
McMurry Mary (wid J W), r 2202 Logan av.
McMurtrie Building, 3d nw cor B.
McMurtrie Leighton (Edna D), real est 1210, 3d, r Los Angeles.
McMurtry Nannie, h 1129, 14th.
McNabb Hospital and Sanitarium (Chula Vista), Mrs E R Saylor managing director, 861, 6th rm 520.
McNabb Kath Mrs, r 203 S Pardee.
McNabb Sarah I, r 2640 B.
McNabb Sidney, barber 1063, 2d, r 1429 C.
McNair Ida M, h 5142 Muir, Ocean Beach.
McNair Robt J W, waiter Smith & Laurence, r 834, 4th.
McNall Ethel Mrs, r 1825 Newton av.
McNall Jas E (Estella), h 617 Robinson av.
McNall Katherine H, steno Barney & McKie, r 1319, 5th.
McNall Marguerite L, nurse St Joseph's Hospital, r 617 Robinson av.
McNall Nellie, nurse, r 617 Robinson av.
McNamara Danl J, reprmn S D County Hospital.
McNamara Jas H (Edith), watchmn S L Lmbr Co, h 4136 Alabama.
McNamara Mary A (wid H P), r 3568 Arizona.
McNamara M, r 1744, 1st.
McNamara Rose A (wid Danl), r 4605 Campus av.
McNay Harold, student, r 2029 Franklin av.
McNay Jesse L (Ruth), h 2029 Franklin av.
McNeal John, clk S H Burston.
McNee John, h 4041 Gamma.
McNee J D, motrmn S D Elec Ry, r 1335 J.
McNeece Building, 432 F.
McNeece John F (Margt E), janitor, h rear 1231, 13th.
McNeeley C Oliver, r 4605 Alabama.
McNeeley Emma Mrs, clk Home Supply Co, r 3052 Newton av.
McNeeley Emma J, h 4605 Alabama.
McNeeley Mary C, r 4605 Alabama.
McNeely John L (Emma), tmstr, h 3052 Newton av.
McNeil Chas A (Lillian), clk Hotel Oxford, h 1229, 10th.
McNeil Elizabeth, r 4070 Eagle.
McNeil Frank (Tonita), mach Standard Light Co of Cal, h 1728 G.
McNeil Henry E, barber and cigars 428 E.
McNeil Jean M, h 848 Beech.
McNeil John (Nellie T), h 1859 Sheridan av.
McNeil Lillian, slswmn Boadway Bros, r 1209, 10th.
McNeil Lillian T, student, r 1728 G.
McNeil Margt Mrs, r 4421 Maryland.
McNeil Mitchell (Sadie), carp, h 1479½ C.

Chas. N. Woodworth
REAL ESTATE
LOANS
Insurance
Ranches
Homes
932 Seventh
Main 1254



GOLDEN LION TAVERN AND GRILL
FOURTH & F
N. E. COR.
REAL FOOD FOR PARTICULAR PEOPLE
BERNARDINI and PROVOST, Props

STEWART & CASS
INSURANCE—BONDS—REAL ESTATE
228 B Street
Phone, Main 1515


Stoll Price INC.
HOME OF HART SCHAFFNER & MARX CLOTHES
HATS - SHIRTS - CAPS - GLOVES - EXCLUSIVE HABERDASHERY
Exclusive but Not Expensive - - 416 BROADWAY

Prudential Bond and Mortgage Co.

C. J. NOVOTNY
President & Counsel

Loans, Bonds
Mortgages
Securities

Invest Your Savings in Our Collateral Trust Bonds $100.00 Each There is No Better Security

Central Mortgage Building

McNeil Wm (Marion), h 4070 Eagle.
McNeill Fred J (Nellie), marblewkr, h 2885 Main.
McNeill Geo, painter 659, 2d, h 215 G.
McNeill Harry S, eng City Fire Dept, r 215 G.
McNeill Louise, student, r 2885 Main.
McNeill R J, lab City Operating Dept, r 745, 8th.
McNell Ethel Mrs, waiter, r 512 W Grape.
McNulty Emma (wid Michl), r 3712 Park blvd.
McNulty John, lab, r 1479 J.
McNulty Julia A, sec-treas San Diego County Farm Bureau, r 1440, 6th.
McNulty Leta, emp Bishop & Co, r 2539 Market.
McNulty Nellie, emp Bishop & Co, r 2539 Market.
McOscar Daisy Mrs, clk, r 222 Bway.
McOsker Florence M (wid P H), r 1344 Dale.
McOuat Geo A (Ellen), clk, h 602, 19th.
McOuat Harry, eng, r 2068 Front.
McPeak Harmon, slsmn Lion Clothing Co, r 3623, 3d.
McPeak R H, v-prin Florence Sch, r 4315 Maryland.
McPhee Ducky (wid Alexander), r 136 W Fir.
McPhee Electa A, telep opr Rockwell Field, r 136 W Fir.
McPhee Emma S (wid Douglas), h 1965 Columbia.
McPhee John A (Julia), lab Rockwell Field, r 1232, 14th.
McPheeters Mary A (wid J H), h 3149 Newton av.
McPherson Anna, steno, r 3521 Castle, E S D.
McPherson Anna Belle Mrs, r 2521 B.
McPherson Burt, slsmn, r 1151, 1st.
McPherson Carson F (Employment Counselors), r La Mesa.
McPherson Danl F (Susie), gro 3692 India.
McPherson Eleanor (wid Isaac), h 1341 State.
McPherson Henry, r S D County Hospital.
McPherson Herbt J, clk A W Lindenmeyer, r 3654 Van Dyke av, E S D.
McPHERSON HERBERT H (Mary P), Watchmaker 707 First National Bank Bldg, 1007, 5th, h 2260 Front.
McPherson John, auto mech, r 1766 Logan av.
McPherson John W, h 3521 Castle, E S D.
McPherson Louise, emp Bishop & Co, r 3654 Van Dyke av, E S D.
McPherson Mary E Mrs, r 3521 Castle, E S D.
McPherson Mildred J, student, r 3692 India.
McPherson Minnie (wid David), h 1766 Logan av.
McPherson Patty A, nurse, r 4228 St James pl.
McPherson Saml C, cond S D Elec Ry, r 2868 Adams av.
McPherson Virginia B, steno Am Hospital Assn, r 1341 State.
McPherson Wm C (Eleanor), h 2304 Lincoln av.
McQnown C L, h 1205, 12th.
McQuaid Ralph R (Kathryn M), U S N, h 3722 Howard, E S D.
McQuarry D, r 1135, 3d.
McQueen Geo H (Eliza A), h 3859, 8th.
McQueen Wm T, mach Rockwell Field, r 1720 Essex.
McQuitty Lon L, r 4535 Campus av.
McQuitty May L Mrs, h 4535 Campus av.
McRae Apartments, 1534 Front.
McRae Danl, clk City Operating Dept, r 345, 19th.
McRae Donald D, cashr Bureau of Tabulations and Audits, Spreckels Cos, h 1568 Front.
McRae Edna, student, r 4635 Menlo av.
McRae Elizabeth (wid J M), h 4635 Menlo av.
McRae Emma B, tchr Sherman Sch, r 4635 Menlo av.
McRae Flora B (wid Kenneth J), h 1534 Front.
McRae Flora M, tchr Emerson Sch, r 4635 Menlo av.
McRae Janet, r 1534 Front.

Inter-National Wholesale Company

Wholesale Groceries
Teas, Coffee
Extracts, Spices
Candies
Crackers
Soda Fountain Supplies
Paper
Stationery
Small Hardware
Brooms
Brushes, Mops
Dusters
Paint, Oils
Varnishes
Fiber Glass
Sponges, Chamois
Dayton Fixtures

616-24 Market St.
615 6th St.

Automatic Phone
659-17

Shop Phone Main 2169
JOHNSON'S BOILER SHOP
Res. Phone Main 2554
REINHOLD JOHNSON, Prop
Boiler Repairing of All Kinds Promptly Attended To Boilers and Tanks Bought and Sold
125 E. MARKET FLUE WELDING A SPECIALTY SAN DIEGO

V. WANKOWSKI & CO., INC.
V. WANKOWSKI GEORGE D. EASTON
INSURANCE—SURETY BONDS PHONE. MAIN 2029 341-2-3-4 SPRECKELS BLDG.

McRae Jessie, r 2815 Newton av.
McRae John A (Myra), clk Union Title Co, h 1534 Front.
McRae John M (Rena M), vulc Savage Tire Co, h 2693 Logan av.
McRAE MILTON A, Newspaper Publisher, Scripps-McRae League, Pres McRae & Roberts Co (Detroit, Mich), Suite 603 Scripps Bldg, 525 C, Tel Main 965, h 230 W Laurel, Detroit, Mich, office 211 Campbell av.
McRae Rose (wid Thos), h 1511, 1st.
McRae Viola A, clk Simon Levi Co, r 1511, 1st.
McRae Zelia E, designer Jarrell's, r 1568 Front.
McRee Henry, h 1151, 28th.
McRey S E Mrs, r 1744, 1st.
McReynolds Andw J (Marie A), U S N, h 337 Milbrae.
McSorley Grenville F (DeLoma), U S N, h 1017, 17th.
McSorley Rose Mrs, h 4073 Albatross.
McSweeny Felix jr, lab, r 1990 Harrison av.
McSweeny Helen, cashr Hamilton's, r 1990 Harrison av.
McSweeny John E, auto opr Coca Cola Bottling Wks, r 1990 Harrison av.
McSweeny Mary (wid Felix), h 1990 Harrison av.
McTaggart Jas (Jane H), h 4585 Florida.
McVain Adolphus (Rachel), h 1229, 16th.
McVeigh Teresa Mrs, maid, h 2272 Union.
McVey Alice G, musician, r 3810, 5th.
McVey Jas J, lab City Park Dept, h 268, 40th.
McVey John C (Anna M), mgr Grand Theatre, h 3810, 5th.
McVey Margt K, r 321 W Walnut.
McVey Mary T (wid John), h 321 W Walnut.
McVicar Robt G, r 437 J.
McWilliams Nellie F (wid J G), r 4758, 38th.

M

M K FISHERIES CO, H Dakis Mgr, Wholesale Fresh and Salted Fish, West Santa Fe Wharf, Tel Main 832.
M & R Realty Co, G E Milliman mgr, 1025, 4th rm 404.
Maack Fred W, r 222 Bway.
Maack Kate Mrs (Hotel Broadway), h 222 Bway.
Mabee Donald M, with The Marston Co, r 1144, 24th.
Mabee Edwd (Mattie J), carp Rockwell Field, h 751, 2d.
Mabon Lida Mrs, r 2828 Madison av.
Mabry Elwood W (Florence L B), mach, r 4468 Central av, E S D.
Macardel Andw, prop Hotel Wright, h 825, 5th.
Macardel Jas (Pauline), fur rms, 614, 5th.
MacArthur Donald (Maude C), h 2959 B.
Macaulay Edith C (wid Kirby), r 425 Kalmia.
Macaulay Mary J (wid Jos), r 2560 L.
Macbeth Lue (wid Jas H), r 1510 Union.
MacBride Alex C (Bessie M), mgr Dahlia Apts, h 2611 Logan av.
MacCallum Anna Mrs, r 1143, 18th.
MacCarey J H, bus agt, r 1157, 10th.
MacCarthy Willard E (Nettie), h 1267 Hendricks av.
Macceca Jos (Frances), barber, h 1765 State.
MacClenathan Ruth, v-prin Brooklyn Sch, r 2630, 3d.
MacCormac Bertha (wid J H), clk Meyer & Davidson, r 2008 Monroe.
MacCormack Peter J, lab Mount Hope Cemetery, h 702, 1st.
Macdonald Alex C R, carp, r 3529 Van Dyke av, E S D.
Macdonald Alida L, clk J Jessop & Sons, r San Diego Hotel.
MacDonald Apartments, 3962 Goldfinch.
Macdonald Christine R, steno S D & Ariz Ry, r 3529 Van Dyke av, E S D.

Office Phone, 242-W
Res. Phone, 175-W
R. F. Zimmerman
Plumbing and Heating Contractor
7921 Girard Street
La Jolla California

DIAMONDS
WATCHES
High Grade
JEWELRY
TRAVELING GOODS
FIRE ARMS
MUSICAL INSTRUMENTS
WE BUY AND SELL
EDWARD SANDERS
748 FIFTH
TEL. 65618

Live and Dressed Poultry—Rabbits
Fresh Yard Eggs
GRAY'S POULTRY HOUSE
THE HOME OF MILK-FED POULTRY
521 AND 910 MARKET STREET

NORMAN E. MARTIN
PLUMBING CONTRACTOR
Service of Character is our Aim

4012-14 University Avenue
East San Diego, Cal.
Off. Tel. Hill. 1566-J Res. Hill. 3284-J
Established 1908


EMMA EGBERT WILLIAMS
President

HEBRON HOME

FOR AGED PEOPLE
(Incorporated)
Undenominational
Established by
EMMA EGBERT WILLIAMS
26 Years experience in caring for aged people
1825 NEWTON AVE.
PHONE, MAIN 3869
SAN DIEGO, CAL.

MacDonald Emma, r 7634 Draper, La Jolla.
MacDonald Gordon G (Anita M), h 4020 Ingalls.
MacDonald Helen E, clk Bishop & Co, r 3230, 5th.
Macdonald Jas S, clk King George Hotel.
Macdonald John F (Margt C), real est 1025, 4th rm 425, h 3529 Van Dyke av, E S D.
Macdonald John F jr, vulc, r 3529 Van Dyke av, E S D.
MacDonald Mary, h 7634 Draper, La Jolla.
MacDonald Minnie Mrs, r 3230, 5th.
MAC DONALD PAINT STORE, T B MacDonald Prop, Paints, Oils and Wall Paper 917-923, 7th, Tel Main 129.
MacDonald Ralph H (Jeanie), foremn O K Chitwood, h 3884 Florence.
MacDonald Reuben (Lila), transfermn, h 2458 K.
MacDonald Robt M (Frances), chf opr, h 1820 Monroe av.
MacDonald Ross R (Lucille) (Gallagher & MacDonald), h 372, 16th.
MacDonald Thos B (Grace), prop MacDonald Paint Store, h 2169 Brant.
MacDonald Walter (Thelma), h 3035 Congress.
MacDonald Wm R, razor grinder 337 F.
MacDougall Angus W (Grace M), h 428, 21st.
MacDougall Cath, h 1605 E.
MacDougall Elsie E, slswmn Jarrell's, r 1814 Spaulding pl.
Mace Emil (Jennie), cook, h 420 West A.
MacEachen P A, r 415 C.
MacElroy Wm H (Pearl J), painter, h 319 W Beech.
MacElveen John K (Thelma L), eng, r 3642 Arizona.
MacElveen Thelma L Mrs, clk E P Sheldon, r 3642 Arizona.
Macevicz Eustyn, mach Savage Tire Co, r 924 India.
Macey Margt Mrs, lndrs Isolation Hospital.
Macey Robt H (Margt), eng Isolation Hospital.
MacFaden Edwd L (Grace), slsmn, h 1515, 10th.
Macfarlane C, nurse County Hospital.
MacFarlane David, eng International Packing Corporation of Cal, r 614, 5th.
MacFarlane Patk (Elizabeth), h 2954 F.
MacGinnis Francis G, clk Standard Oil Co, r 972, 22d.
MacGregor Bessie, r 2165 Harrison av.
MacGregor Danl R (Emily A), brakemn, h 2643 G.
MacGregor Irving S (Ruth), auto mech W B Hill, r Pacific Beach.
Macgregor John B (Margt) (S D Electric Garage), h 3241, 5th.
MacGregor Margt J, r 2643 G.
Mach Augusta T, with The Marston Co, r 459, 18th.
Mach Frank, ball player, r 459, 18th.
Mach Jos, tailor 346 B.
Machado Carmen C, r 1475 J.
Machado Dolores C Mrs, h 1430 G.
Machado Frances B, lndywkr Sanitary Lndy, r 1430 G.
Machado Rose (wid Edwd), landywkr Sanitary Lndy, h 450, 10th.
Machado Rudolph G (Filomena), tmstr, h 1475 J.
Machado Rudolph S, r 1475 J.
Machado Wm, student, r 1475 J.
Machell Reginald, artist, r Pt Loma Homestead.
Machen Julia Mrs, h 932 Front.
Machigashira I, pres Nippon Co Inc, r Spring Valley.
MACHINERY SUPPLY CO (Harold Scott, Marion B Hart, Paul O Vance, W H Fraser), 348, 7th, Tels Main 99 and Main 846.
Macido Frank, eng, r 1304 Columbia.
Macido Mary, r 1304 Columbia.
Maciel Elias (Josefa), lab, h 530, 4th.
MacInnes Sarah (wid Thos), h 4620 Arizona.
MacIntosh John W (Elizabeth E), h 4636 Ward.

GILL STORAGE BATTERY — NO SEPARATORS — LONGER LIFE
WALCOTT, BROOKS, CONWELL & COMPANY, INC.
AT DIAMOND GARAGE, 645 13TH ST. SAN DIEGO, CAL.
PHONE 1337

Property Managers and Rent Collectors

LOUIS C. MASTEN
Real Estate and Insurance
TIMKEN BUILDING

MacIntosh Mary E (wid Andw), h 724, 23d.
MacJannet Sheldon (Marie L), h 3384 Menlo, E S D.
Mack Augustus F (Eleanor H) (Linda Vista Oil Co), h 1424 Madison av.
Mack Carolyn E, student, r 3932 Alameda pl.
Mack Chas W, mgr, r 1811 Adams av.
Mack Clem H (Mattie), h 650, 11th.
Mack Edna C, steno, r 3932 Alameda pl.
Mack F G, hlpr S D Cons G & E Co, r 459, 18th.
Mack Geo B (Grace), auto opr Union Transfer Co, h 1353, 3d.
Mack John, lab, r 1546, 16th.
Mack John W, painter, h 4261 Estrella, E S D.
Mack Jos H, slsmn, r 3932 Alameda pl.
Mack Jos S (Caroline J) (Linda Vista Oil Co), h 3932 Alameda pl.
Mack Laura Mrs, gro 1371 Union.
Mack Lena A Mrs, h 1240 University av.
Mack Lillian H Mrs, pub steno 1007, 5th rm 804, r 3767, 6th.
Mack Mary, r 2630 K.
Mack Oscar B, photo 118 W Bway, r Encanto.
Mack Sophie, r 2630 K.
MacKean Jas A (Evelyn), auto sta, h 2339 University av.
Macken Margt, r 4416 Park blvd.
MacKenzie Anna (wid Alex), h 1730 K.
MacKenzie Chalmers, r 1730 K.
Mackenzie Donald, janitor Lincoln School, r 340, 21st.
MacKenzie Gorden A (Loretta), clk Simon Levi Co, h 1728 K.
Mackenzie Wm, h 3629 Texas.
Mackey Alice (wid S F), r 430 Upas.
Mackey Vivian, maid 202 Nutmeg.
Mackie Elizabeth (wid Andw), h 2465 G.
Mackin Jas (Lilly B), firmn Bishop & Co, h 1220 Robinson av.
MAC KINNON ARCHIBALD R (Estelle), Insurance and Loans, 547-549 Spreckels Bldg, 121 Bway, Tel Main 3098, h 246 Upas.
MAC KINNON DUNCAN, Pres U S National Bank, r University Club.
MacKinnon Janet, r 246 Upas.
MacKinnon Madeline Mrs, slswmn, r 367, 18th.
MacKinnon Sidney, h 1957, 4th.
Mackinnon Walter H (Madeline), truck driver City Operating Dept, h 1923 Kearney. av.
Mackinson W L, cond S D Elec Ry, r 29 N Evans.
Mackintosh Clara (wid Donald), bkpr J S Johnstone, h 4232, 10th.
MacLachlan Minnie Y Mrs, h 3628, 7th.
MacLachlan Robt (Gertrude), carp, h 912 Wallace ct.
MacLaughlan Archibald (Agnes), eng, h 2165 Harrison av.
MacLaughlan Ella L, bkpr, r 2165 Harrison av.
MacLean Glenn L, tire bldr Savage Tire Co, r 2912 Colton av.
MacLennan Donald, painter, r 2044 Columbia.
MacLennan Evan, painter, h 2044 Columbia.
MacLennan Wm, carp, r 2044 Columbia.
MacLeod Archibald (Flora), prop Kearney Apts, h 2026 Kearney av.
MacLeod Dorothy V, r 751, 24th.
MacLeod Geo T Rev (Priscilla R), h 751, 24th.
MacLeod Murdick D, mech, r 1135, 3d.
MacLeod Vera M, tchr, r 751, 24th.
MacLoughlin Ursula, r 4466 Mission dr.
MacMacken Marion S Mrs, tchr Lincoln School, r 4034 Park blvd.
MacMaster Willis J (Ora), sign painter, h 1846 I.
MacMicken Thos J, sec Sons of St. George 236 Orange av.
Macmillan Danl J (Maud), lndry 1264 Union, h 3086 Imperial av.
MacMillan Margt Mrs, music tchr 1130, 7th.
MacMillan Susanna Mrs, maid U S Grant Hotel, r 569 W 5th.

IRWIN & CO.

HAY, GRAIN,
FLOUR,
MILL FEEDS,
POULTRY
FEEDS,
GRAIN BAGS
WOOL BAGS,
SACK
TWINE,
COAL

Main Office
FOURTH AND K

PHONES:
MAIN 440
663-01

NURSES' OUTFITTING CO.

FRANCES
NILSSON
NOECKER, R. N.
MANAGER

DOCTORS
DENTISTS
NURSES
MAIDS

COMPLETE
OUTFITS

AGENCY
WORLDS
STAR
KNIT
GOODS

1811 FIFTH
Phone 66130

W. E. KIER CONSTRUCTION CO.

813 First National Bank Building

GENERAL CONTRACTORS
San Diego, California

Telephone, Main 2427

Phone Main 4953 **H. A. CAMERON CO.** UNION BLDG.
THE OFFICE OF EFFICIENCY
WE WRITE ALL KINDS OF INSURANCE

MacMullen Marion, clk, r 3855 Pringle.
MacMillen Minnie Mrs, r 3855 Pringle.
MAC MULLEN JAMES, Managing Editor San Diego Union and Evening Tribune, h 382 Glorietta, Coronado.
Macnab Josephine E (wid A F), h 811 Prospect, La Jolla.
MacNally Roger A, r University Club.
MacNeill J E, h 1140 B.
Macnider Geo F (Mattye E), clk Ry M S, h 635, 22d.
Macnider Markland W, student, r 635, 22d.
MacNutt Homer (Priscilla), supt of M P Spreckels Co, h 1055, 21st.
Macomber Frank J (Adele) (Titus & Macomber), h 4252 Trias, N S D.
Macomber May (wid H R), r 3762 Curlew.
Macon Alex N (Mattie), longshoremn, h 723, 2d.
Macoubray J Geo (Elizabeth D), bldg contr 3824, 5th.
Macpherson Fraser L, student, r 4002 Georgia.
MacPherson Harry E (Juanetta), reporter S D Sun, h 1270 Cleveland.
Macpherson Helen M, student, r 4002 Georgia.
Macpherson Jas H (Elizabeth), phys 1437 University av, h 4002 Georgia.
Macpherson Jas K (Laura B), baker Barker's Bakery, h 1826 Lincoln av.
MacPherson Mabel D, r 7958 Prospect, La Jolla.
MacPherson Mina R (wid J D), h 4622 Georgia.
MacQuown C L, motor mech Rockwell Field, r 1205, 12th.
MacRae Hugh J (Grace), ecment wkr, h 4061 Eta.
MacRae Gertrude, tchr Stockton Sch, r La Mesa.
MacRae Harlow, cook, r 4061 Eta.
MacRae Hugh J (Grace), cement fkr, h 4061 Eta.
Macrate Arthur N (Zoa), h 5068 Brighton av, Ocean Beach.
Macrate Mary A Mrs, h 5146 Brighton av, Ocean Beach.
Macrien Chas (Rosalie), h 4529, 45th.
Macumber Orin C (Frances L), special agt U S Treasury Dept, h 1205 Arnold pl.
MacVeagh Lida I (wid V R), seam Holzwasser's, h 3419 Mission dr.
MacWilliams Bertha, h 1568, 5th.
Macy Ada P (wid T L), h 4117 Georgia.
Macy C Lucille, steno W Edwd Shaw, r 3223 Market.
Macy Edwin S (Venda), cond, h 733, 11th.
Macy Fannie, student, r 348 Olive.
Macy Harrison (Cassandra M), bkpr Pierce-Field Hdw Co, h 1623 W Lewis
Macy Justin (Martha F), clk La Jolla P O, h 7639 Herschel, La Jolla.
Macy Lucille C, steno, r 3223 Market.
Macy Miriam G (wid U S), h 348 Olive.
Macy Walter J, clk Police Dept, r 833, 21st.
Macy Wayne E, lab, r 3223 Market.
Macy Wm E (Dora F), rancher, h 3223 Market.
Madalena Cesare D (Matilda), gro 1895 India.
Madden Alice, bkpr W U Tel Co, r 4305 Hilltop dr.
Madden Bernard (Marie), h 2960 Logan av.
Madden Frank P (Margt), seamn, r 1355 Union.
Madden Geo S (Amelia), h 1571, 8th.
Madden Harry, driver Bay City T & L Supply Co, r 814 F.
Madden Jessie Mrs, dom, r 243, 11th.
Madden Jos (Emma), h rear 2737 Logan av.
Madden Mark L, airplane rigger Rockwell Field, r Coronado.
Madden Michl (Adelaide), h 2062 Hancock.
Madden Richd J (Agnes), h 2263 K.
Madden Robt Mrs, r 1247 Columbia.
Maddie Jas J, r 1135, 3d.
Maddock Florence, r 3961, 1st.
Maddock Henry W, h 3961, 1st.
Maddock Louise (wid J C), r 3961, 1st.

BUTA CLEANERS "We Know How"
WE STERILIZE EACH GARMENT CLEANED OR PRESSED
1417 University Ave.
Hillcrest 327
BUTA

P. M. DAIRY CO.
Manufacturers and Distributors of
Purity Dairy Products
COTTAGE CHEESE
ICE CREAM
BUTTER
CREAM
MILK KEFIR
12th & K Sts.
Phone, MAIN 3311
Butter and Egg Dept.-701 Fifth
MAIN 411

SEE | YOUNG & CHAMBERLAIN | FOR
1126-1136 FRONT STREET
PREST-O-LITE BATTERIES, CARBURETORS, MAGNETOS, ETC.
EVER-READY WELDING SERVICE, AUTOMOTIVE ELECTRICIANS, AND VULCANIZING

CHAS. R. McCORMICK LUMBER CO.
Wholesale and Retail Dealers
PHONE MAIN 4991
OFFICE, YARDS, PLANING MILL AND WHARVES FOOT OF 24TH. ON BAY

Maddox Leon (Hazel), carp, r 4811 Santa Cruz, Ocean Beach.
Maddux Cecil, auto mech Maryland Garage.
Maddux Edwd M, slsmn Maryland Garage, r 937, 13th.
Maddux Fred J (Esther M), slsmn Maryland Garage, h 4204 Georgia.
Maddux Jack L (Helene D) (Maryland Garage), h 3183 Kalmia.
Maddux Jas A (Mary F), floormn Maryland Garage, h 37, 13th.
Maddux Sybell L, telep opr U S Grant Hotel, r 4204 Georgia.

Madera Carl, student, r 1129 S 41st.
Madera Emma, student, r 1129 S 41st.
Madera John M (Laura), cementwkr, h 1129 S 41st.
Madero Manuel, electr Hartwell Elec Co, r 436, 10th.
Madero Theresa, r 436, 10th.

Madison Apartments, 2035 Bway.
Madison Jas, bootblk 802, 3d.
Madison Kate A Mrs, with The Marston Co, r National City.
Madruga Harry F (National Fish Co) (Newport Restaurant), h 1304 Columbia.
Maddux Jas A (Mary F), floormn Maryland Garage, h 937, 13th.
Madruga John F (Mary) (National Fish Co), r 2518 India.
Madruga Irra, r 1304 Columbia.
Madruga Manuel (Roserio), carp, h 3736 Wright.
Madruga Manuel F (Rosaline) (National Fish Co), h 1304 Columbia.

Madsen Louis A (Anna), wheelwright Bottroff & Kolbak, h 3354 Denver, Morena.
Madsen Maurice C, mailer S D Union, r 2772, 4th.
Madsen Michel P (Viola), prop Hotel Yale, h 108 F.
Madsen Norman L, bkpr Sou Trust & Commerce Bank, r Y M C A.
Madsen R, waiter, r 729 E.
Madson Emma J (wid A A), h 1833, 1st.
Madson Ethelmae, with The Marston Co, r 1833, 1st.
Maerien Karl, cigarmkr A Sensenbrenner Sons, r 4529, 45th.

Maetz John, tailor Wm McCreesh, r 743, 7th.
Magallonas Ascension Mrs, r 1028, 14th.
Magdaleno Benj (Aurora), tailor Balloon Dye Wks, h 1311 Market.
Magdaleno Pedro (Margt), lab, h 9 S 17th.
Magee Alvie A, cond S D Elec Ry, r 1923 Woolman av.
Magee Henry H (Martha), cond S D Elec Ry, h 440, 15th.
Magee Mary L (wid J H), h 331 S 32d.

MAGEE THOS L, Physician and Surgeon 1840 L, h 1830 same.

Magee Wm J (Adah Carson), h 3311 Granada av.
Mager Edwin, waiter, r 1010, 8th.
Maggio Jos, lab Rockwell Field, r 622, 3d.
Maggio Sebastian, macaroni wkr S D Macaroni Mfg Co.
Maggio Tony, r 919, 7th.

Maggiora Paul D, soft drinks 328 E.
Maggoria Paul, clk, r 1053, 2d.
Maghy Chas, oculist 861, 6th rm 410, r University Club.
Magic City Mercantile Co (C F Crane), 1303 Market.
Magill Jos, lab, h 329, 10th.
Magill Louis H (Myrna), hlpr S D Cons G & E Co, h 2031 Logan av.

Maginnis Rose E, with The Marston Co, r 1640, 6th.
Magness Winifred, steno City Civil Service Comm, r 210 W Ash.
Magnusson Esther E, bkpr Yankee Battery Mfg Co, r 1800, 3d.
Magnusson Magnus L (Anna W), h 2119 Albatross .

Magoffin Garold, r 2874 Clay av.
Magone Edwd, rancher, h ws East 2 s of Imperial av.
Magruder Roy W (Ella), photo, h 2753 Marcey av.
Maguire Thos (Marie A), dftsmn, h 1021 Essex.


Charles Dodson
Fire Insurance
Notary Public
511 Granger Bldg.
PHONE MAIN 5212

Bon Ton Upholstery House
Established 1895
We Re-upholster All Styles of Furniture;
Make Over and Renovate Mattresses
Antique Furniture Restored
1825 TO 1837 FIFTH STREET
TEL. MAIN 662

TIP-TOP AND KLEEN MAID BREAD
MANUFACTURED BY SNOWFLAKE BAKING CO.
652-03 MAIN 47
SOLD BY ALL GROCERS

WASHING MACHINES
SEWING MACHINES
VACUUM CLEANERS
HEATING APPLIANCES
PORTABLE LAMPS
955 SIXTH STREET

Hartwell
ELECTRIC COMPANY

ELECTRICAL CONTRACTORS
LIGHTING FIXTURES
MOTORS, MOTOR REAIRING
MAZDA LAMPS
TELEPHONE, MAIN 318

MONARCH PRINTING & PAPER BOX COMPANY
Incorporated

PAPER BOX AND CARTON MANUFACTURERS

COMMERCIAL PRINTERS

313-319 FIFTH ST.
Main 3642

MAGWOOD GEO W, Mines, Oil and Leases, Pres Magwood Copper Mines of Prescott, Arizona, 304 Owl Drug Bldg, 1025, 4th, New York Address Old Colony Club, Biltmore Hotel.
Mahan H T, h 344 Kalmia.
Mahara Timothy, r 501, 7th.
Maher Alvin E (Ethel) (Pacific News Agency), h 3772 Granada av.
Maher Clifford S, slsmn Benbough & Gillons, r 1665, 6th.
Maher Edwd, foremn Savage Tire Co, r 540 Sicard.
Maher Florence G, h 4115 Mission dr.
Maher Frank P (Julia M), lab Mount Hope Cemetery, h 2250 Imperial av.
Maher Geo W, r 829 E.
Maher H, insp U S Navy Public Wks Office, r 1570, 3d.
Maher Jas J, r 4738, 42d.
Maher Richd (Anna), waiter Palace Cafe, h 1665, 6th.
Maher Ruth, r 4115 Mission dr.
Maher Ruth Mrs, h 4738, 42d.
Maheras Wm (Katina), fruits 335 C, h 544, 11th.
Mahler Geo F (Etta N), real est, h 2028, 3d.
Mahler Jas J (Lydia W), h 3822 Albatross.
Mahn Ernest (Florence), carp, h 3919 S.
Mahner Alvin, meat ctr, r 934 C.
Mahoney Agnes G, tchr Garfield School, r 3962 Park blvd.
Mahoney B Franlyn, h 536 Maple.
MAHONEY H R (Esther L), Sec First National Securities Co, h 1875 Sunset blvd.
Mahoney Henry O (Bridget O), h 3963 Park blvd.
Mahoney Jos, h 907, 12th.
Mahoney John, Capt U S N, h 563, 22d.
Mahony Robt E, cigars and tobacco 513 F, r 715, 10th.
MAIER BREWING CO, H H Moore Mgr, 268, 5th, Tel Main 5510. (See page 22.)
Maier Chris (Marie), lab, h 3876 Delta.
Maier Fred W (Aloysia), h 1842 Front.
Maier Wm (Marie), baker 844, 7th, h 832 F.
Main Artyn (Margt), U S N, h 2266, 5th.
Main Clara E (wid J H), h 1126 S 31st.
Main Harriet B (wid C A), r 1336 Bush.
Main Mabel, clk, r 1126 S 31st.
Main Nellie L, clk, r 1126 S 31st.
Maine Jennie L, r 820 University av.
Mains Thos, r 1112 S 31st.
Mains Zella Mrs, h 4721 Edgeware rd.
Maio Agostine (Mary) (Shulack & Maio), h 322, 27th.
Maio Frank A (Julia J), shoe repr 2141 Logan av.
MAIRE LOUIS C (Mabel), Mgr J W Leavitt & Co (Oldsmobile Agency), 347 W Bway, Tel Main 3518, h 3121 Beech, Tel Main 4419.
Mairot Elasa Mrs, lndywkr Munger's Lndy, h 2995 Voltaire.
Mairot Louis (Elasa), gro 4995 Voltaire, Ocean Beach.
Maiser Aug H (Mary E), barber, h 2454 State.
Maiser Frank, waiter, r 133 W Bway.
Maiser Raymond L, shtmtlwkr, r 2454 State.
Maiser Walter E, sign painter, r 2454 State.
Maiss Paul (Rosalie), organist, h 3677 Jackdaw.
Maitland Emma E ,clk Mode Cloak and Suit House, r San Diego Hotel.
MAIZE JAMES H JR (Clara S), General Bookkeeper Southern Trust & Commerce Bank, h 3072 A.
Maize W R Mrs, r U S Grant Hotel.
Majel Dolores, cook 3226 Curlew.
Majestic Hotel, 536 F.
Major E Mildred, clk Gainsborough Studio, r 1766 Cable, Ocean Beach.

LINCOLN GARAGE
REPAIRING AND STORAGE
THIRTEENTH AND E STS.

THE PACIFIC MUTUAL
LIFE INSURANCE COMPANY
Issues One Accident Policy Every Minute
ACT

NEAL & DEASY
NOW 625 E Street

CITIZENS SAVINGS BANK
SIXTH STREET AT E
Pays 3% on Checking Accounts
4% on Savings

Major Jas W (Minnie C), elev opr Cabrillo Theatre Bldg, h 1766 Cable Ocean Beach.
Major Roy M, oil driller, r 134 Hawthorn.
Majors Augustin A (Hattie B), carp, h 4058 Van Dyke av, E S D.
Makey Lou E Mrs, h 3694 Copeland av, E S D.
Makin Lucille, r 4120 Jackdaw.
Makin Robt (Augusta), h 4120 Jackdaw.
Makinson Wm L (Lillian G), cond, r 29 N Evans.
Makosky W E, r 1331, 4th.
Malady Benj, r 914 G.
MALANDRA VICTOR (Mary), Merchant Tailor, Naval and Civilian 134 B, h 627, 61st.
Malavenda Antonio (Josephina), gro 427, 16th.
Malavenda Peter, clk L N Skinner, r 427, 16th.
Malchien Fred A (Loretto), aud Vreeland Everts & Co, r Coronado.
Malchow Herman (Mary), clk Simon Levi Co, h 4165 Udall, Ocean Beach.
Malcolm Danl G (Lucretia B), h 1055 Lincoln av.
Malcolm Jas D (Ellen M), dep District Attorney, h 3738 Texas.
Malcolm Jas D jr, student, r 3738 Texas.
Malcolm June, bkpr Moreland Motor Truck Co, r 4071 Sisson av, E S D.
Malcolm Mary J (wid J H), h 2204 Monroe av.
MALCOLM WALLACE (Lillian M), Clerk Hotel St James, h Golden View Apartments.
Malcolm Wm A (Josephine), ironwkr, h 2251 Logan av.
Malcom G C, dftsmn U S Navy Public Wks Office.
Malcomb Wm, chipper Cal Iron Works, h 2251 Logan av.
Malek Steven (Anna), U S N, h 1620 F.
Malenbra Tony, h 3054 N.
Malender May (wid L M), h 2664 Columbia.
Maler Margt E (wid Eric), r 4467 Arizona.
Maler Olof W (Agnes C), painter, h 4467 Arizona.
Maler Victor C (Amanda E), bldg contr 7601 Eads, La Jolla.
Maletich Josie (wid John), h 737 Silver, La Jolla.
Malette Arthur C (Radde), slsmn Moreland Motor Truck Co, h 2565 Brant
Malette Chas A (Anna E), h 1315, 25th.
Malette Geo A, atty, r 1315, 25th.
Maley Thos C (Delma) (Fifth St Auction House), h 120 Brookes av.
Malin John F (Jennie F), auto opr, h 754, 22d.
Malin Jos B (L Gertrude), plumber H D Hubbs, h 830, 21st.
Malin Tess, actor, r 754, 22d.
Malin Wm W (Theckla), foremn City Operating Dept, h 1735 Cable, O B.
Mallan Cantida Mrs, r 1253 State.
Mallard Will J, lab, Rockwell Field, r 832 Orange.
Mallary Wm F, tmstr Western Metal Supply Co, r 41, 14th.
Mallen Benesh (Sadie), 2d hd fur 829, 8th, h 741, 9th.
Mallery Geo, r 1861, 3d.
Mallete Geo A, atty 948, 3d rm 304, r 1315, 25th.
Mallett John, r County Hospital.
Mallette Eva H (wid C E), r 4119 Altadina, E S D.
Mallette Melville I, clk W W Collins, h 4119 Altadina, E S D.
Mallicoat Wm E (Clara M), slsmn, h 1808 Madison av.
Mallon John T (Louise), h 442, 20th.
Mallon Mary, prop Bay Side Apts, h 3017 Arctic.
Mallory Doris K, aud Sou Trust & Commerce Bank, r 1861, 3d.
MALLORY HATS, For Sale by The Worth Company, 5th sw cor E.
Mallory Jennie, h 1016 Hornblend av, Pacific Beach.
Mallory John B, auto opr Owl Taxi Co, r 3773, 5th.
Mallow Augustine E, lab, h 4155 Cabrillo, E S D.
Mallow John D (Mary M), tire wkr, r 4155 Cabrillo, E S D.
Malloy Estella E, tchr High School, h 1665, 9th.

ROOFS
APPLIED
REPAIRED
PAINTED
=
Benton Roof Co.
250 Fifth St.
Main 4574
—
CONTRACTORS
Wholesale Jobbers
—
ROOFING
SOLD IN ROLLS

Rosenfeld's
Elite Button Company
=
Hemstitching
Picoting
Covered Buttons
Braiding
Embroidering
Pleating
Buttonholes
=
1058 Sixth St.
Phone Main 1796

CYLINDER GRINDING
WELDING AND BRAZING
1270 INDIA
HOFFMAN'S MACHINE SHOP
ESTABLISHED 1914
GENERAL MACHINE WORK
PHONE, MAIN 1785

The Worth Co. KUPPENHEIMER for GOOD CLOTHES

WHY WORRY?



Drawing $50 per week

HERBERT N. NEALE

General Insurance

Accident and Health
Automobile
Burglary
Fire
Compensation
Liability
Plate Glass
Fidelity Bonds
Surety Bonds

GEN. AGT.
OCEAN ACCIDENT AND GUARANTEE CORP. LTD.
of London

All Casualty Losses Adjusted by This Office

443 SPRECKELS BLDG.

WHY WORRY?



Drawing $50 per week

Malloy Nell W, steno S D Cons G & E Co, r 4036 Front.
Malmberg J Waldo, slsmn Electric Supplies Distributing Co, r 2535 C.
MALMBERG NILS (Edith C), General Painting Contractor and Swedish Vice-Consul, 2535 C, Tel Main 4507.
Malmberg Ragnar J (Etta G), chf clk store dept Spreckels Cos, r 3178 Grape.
Maloan Clarence G (Mary W), lab, h 4222 Molino, E S D.
Malone Geo A (Mary R), ins, h 3745, 5th.
Malone Mildred A, slswmn Holcomb's Dept Store, r 3745, 5th.
Maloney Bernard R, slsmn, r 812, 26th.
Maloney Claudia M (wid Delbert), h 1431 J.
Maloney Hester R, telep, r 1431 J.
Maloney M Robt (Anna F) (Milton The Tailor), h 812, 26th.
Maloney Vernon R, ctr Milton The Tailor, r 812, 26th.
Maloon Winthrop L (Mary C), r 1357 Olivetas, La Jolla.
Maloy Marion, dom, r 310 Elm.
Malsack Edwd L, rigger Sou Elect Co, r 2118 Kearney av.
Maltby Bennett, eng First Natl Bank Bldg.
Maltby Grove (Ula S), meatctr, h 2106 State.
Malton Ira W (Mabel), radiator repr I E Dayton, h 3621 Orange av, ESD
Maltpress Emma A Mrs, r 4537 Park blvd.
Maltpress Jos H (Rose H), carp, h 3376, 31st.
Mamija M, barber 500, 3d, h 502 same.
MANAGER OF OPERATION, City of San Diego, City Hall, 1st floor.
Manahan A L, asst Fish and Game Commissioner, h 1344, 7th.
Manard Edwd, lampblackmn S D Cons G & E Co, h 1876 Irving av.
Manasse Simon, gro 4297 Taylor, N S D.
Manasse Virginia L, slswmn Holzwasser's, r 3937 Chestnut.
Manatt M Orf, sec-treas Lion Clothing Co, r 707, 25th.
MANCHESTER ASSURANCE CO, Harry Fisher & Co Agents, 240 C.
Manchester Henry H (Ida), mach Cal Iron Wks, h 2854 Juan, N S D.
Manchester John D, Commander U S N, h 3366 Park av.
Mander Delavan, fur rms 314 West B.
Mandey Andw, r Vauclain Home.
Mandl Jos J (Sophia), lab Mount Hope Cemetery, h 367 S 37th.
Mangan Anthony, r 7616 Fay, La Jolla.
Mangan Frank, clk, r 7616 Fay, La Jolla.
Mangan Mary, r 7616 Fay, La Jolla.
Mangan Richd D, r 7616 Fay, La Jolla.
Mangan Rose T, nurse, r 7616 Fay, La Jolla.
Mangel Jas (Sallie) (J Mangel Co), h 2954 Date.
Mangel J Co (Jas Mangel), Whol gro, 1007, 5th, rm 1001.
Mangels Carrie M Mrs, candymkr, r 1930 Union.
Mangen Richd, clk, r 2551 A.
Manghan John B (Helen M), Lieut U S N, h 4072 Louisiana.
Manhattan Hotel, fur rms, 937, 5th.
MANHATTAN LIFE INSURANCE CO OF NEW YORK, Murray M Campbell General Agent, 237 Spreckels Bldg, 121 Bway.
MANHATTAN SHIRTS, For Sale by The Worth Company, 5th sw cor E.
Manifold Frances (wid C F), r 4288 Arguello.
Manise Thos, boatmn, r 936 State.
Manley Fred, auto mech, r 638, 3d.
Manley Gertrude, tchr La Jolla School, r Ivanhoe, La Jolla.
Manley Mary, h 3732 Conklin av, E S D.
Mann Aug A, auto mech, h 2676 B.
Mann Edwd C (Elsa K), phys 1007, 5th rm 921, h 3760 Goldfinch.
Mann Edwd E, fur rms 830, 8th.
Mann Frank L, janitor County Hospital.
Mann Helen F (wid Alfd), r 2890 Spruce.
Mann Lilian Mrs, h 1803, 3d.

GEORGE F. OTTO & SON *Florists and Nurserymen*

NURSERY, 35TH AND NATIONAL AVE
PHONE, MAIN 7086

FLORAL DEPOT
Cor. SIXTH and B

PHONES
MAIN 759 651-02

FINTZELBERG & STEINMETZ
Insurance, Rents Collected, Property Managed
926 SEVENTH STREET ESTABLISHED 1886 PHONE, MAIN 829

Mann Mary E (wid W J), r 3372 Imperial av.
Mann Saml (Lena E), cloaks and suits 1054, 6th, r Coronado.
Mann Saml L, h 3372 Imperial av.
Mann Thos J, mech B W Sinclair, r 551, 4th.
Mann Wm H (Lillian L), bkpr Spreckels Cos, h 3619 Louisiana.
Mannasse Celita, h 302 Thorn.
Manners John, h 1450, 4th.
Manning Barbara A (wid Philip), h 5575 Waverly av, Bird Rock.
Manning Clarinda J (wid J L), h 3214 Granada av.
Manning Cullie C (Marguerite), Lieut U S N, h 4065 Iowa.
Manning Fred E (Ione B), teller S D Savings Bank, h 4026 Dove.
Manning Fred E jr, student, r 1546, 31st.
Manning John R (Ressa), constructionmn, h 2935 Logan av.
Manning Jos H (Jane), lab, h 3019 California.
Manning Marie, waiter U S Grant Hotel, r 1944, 1st.
Manning Marie Mrs, r 1005, 26th.
Manning Mathilda C Mrs, h 1751 University av.
Manning Mildred (wid Fred), h 1546, 31st.
Manning Nellie, r 1875 Julian av.
Manning Robt, r 2863 Boston av.
Manning R Macauley, decorater, h 3419 Sierra, E S D.
Manning Thos E (Annie), civil eng, h rear 4088, 1st.
Mannini John, gard, h 934, 34th.
Mannix Elizabeth M, r 2749, 2d.
Mannix John B (Kath E), seacher Union Title Co, h 448 W Kalmia.
Mannix Mary E (wid John B), h 2749, 2d.
Mannix Ruth D, r 2749, 2d.
Mannoy Adelaide H Mrs, h 4220 Campus av.
Mannoy Virginia, r 4220 Campus av.
Manns J Henry, foremn Naval Air Sta, r 3120 Colton av
Manny John J (Myrtle P), dep County Tax Collector, h 1820, 4th.
Manor Jacob H, r 1470, 7th.
Manor John B (Flora), painter 4234 Pauly av, E S D.
Manseau Jos D (Georgina), carp, h 3758 Cottonwood.
Manseau Wilmer, student, r 3758 Cottonwood.
Mansfield Annette, h 2165, 2d.
Mansfield Edith Mrs, h 344 A.
Mansfield Edith L, clk Rockwell Field, r 2100, 1st.
Mansfield Harry E (Ruth), h 3179 Newton av.
Mansfield Jos P (Della I), h 2815 Logan av.
Mansfield John J (Anna), eng, h 4328 Mississippi.
Mansfield L Roy (Rose A), h 1243, 12th.
Mansfield Nathaniel, carrier P O, r 1558, 1st.
Mansfield Wm H (Lois C), lndymn, h 1512 Front.
Mansie Chas, driver Coca Cola Bottling Works.
Mansker Jos L, h 1140 B.
Manson Adella L, office, r 314 Grape.
Manson Elizabeth H (wid R D), h Strand nw cor La Jolla blvd, S La Jolla
Mansur Kate (wid Lincoln), h 1715, 30th.
Mansur Robt S (Elizabeth F), slsmn Field-Austin Safe Co, h 3737, 8th.
Mantle Ada Mrs, h 1140 Front.
Mantle Merril E, clk Henry Weinberger, r 1140 Front.
Mantle Russell, r 1140 Front.
MANUFACTURERS AND EMPLOYERS ASSOCIATION OF SAN DIEGO, F M White Pres, W G Estep Sec, 401 Union Bldg, 235 Bway, Tel Main 1751.
Manwaring Grace, ticket agt Coronado Ferry Co, r Coronado.
Manwaring Kate E, steno-clk City Board of Health, r 643, 12th.
Manwaring Robt C, firemn S D & Ariz Ry, r Coronado.
Manyon Beryl M, r 1301 C.


B. ROSCOE SCHRYOCK
TEACHER OF VOICE
Director of S. D. Opera Co.
Prepares Singers for public work in OPERA and ORATORIO
624 B St.
Phone, Main 366
SAN DIEGO

Beacon Hill Nursery
1201 Broadway
SAN DIEGO
Phone, Main 1124
Growing Grounds 16th and Highland National City

EASY PAYMENTS
Eight Floors of Quality and Beauty in Furniture, Carpets, Rugs, Draperies, Office Equipment, Phonographs.
THE BLEDSOE COMPANY
FURNITURE
1101 SIXTH ST.
201 C STREET

William J. Kettner
GENERAL INSURANCE
Tel., Main 2183 334-335 SPRECKELS BUILDING

Manyon Oscar B, slsmn Merritt's, r 1301 C.
Manyon Raymond B, carrier P O, r 1301 C.
Manyon Thos B, h 1301 C.
Manzek Robt H (Elizabeth), instructor San Diego School of Physical Training, h Vista ne cor Urban.
Manzer Dell, carp, h 314 West B.
Manzer Lawrence D (Thelma M), tent fnshr Muehleisen T & A Co, h 3517 Columbia.
Maple Apartments, 2642, 5th.
Maple L G Everett (Mae), foremn Standard Iron Wks, h 826 Dewey.
Maples Arthur G (Charlotte M), branch mgr Heller's Inc, h 1236 Robinson av.
Mapson Jehu (Katie S), h 4569 Cleveland av.
Mapson Ora Mrs, tchr Florence School, h 1115 Madison av.
Maquar Elsie Mrs, multigraph opr Simon Levi Co, r 604 Cedar.
Maquar R, h 604 Cedar.
Maquire T F J, electr U S Navy Public Wks Office, r 1021 Essex.
Marabotto Dominic, h 2827 Logan av.
Marabotto Louis (Madaline), lab, h 2845 Logan av.
Marabotto Madaline Mrs, lndywkr Munger's Lndy, r 2845 Logan av.
Maracin Mark (Mary), fishermn, h 746 W Kalmia.
Maranda Napoleon L (Emma C), painter, h 3825 Wabash av E S D.
Marangunich Frank (Olive), h 1741 Guy.
Marangunich John, lab City Operating Dept, r 1741 Guy.
Marbourg L R, truck driver Southwestern Gro Co, r 127 W Fir.
Marcell Henri (Mary), h 542, 21st.
Marcelli Nino, tchr High School, r 718 Ash.
Marcellus Victor, auto opr Yellow Cab Co, r 421 E.
Marcey Homer A (Gertrude C), carp, h 3813 Storey av, E S D.
Marchand Elsie E, r 1855 Ft Stockton dr.
Marchant Alma Mrs, real est, h 1170, 15th.
Marchant Arthur J (Sarah), bkkpr Liberty Cake Co, r Encanto.
Marchant Geo H (Nancy), auto opr S D Truck Co, h 1449 J.
Marchant Nancy Mrs, lndrs Elec Lndy Co, h 1449, J.
Marchesi Constantino (Alexandria), lab, h 3256 J.
Marcias Paul (Mary), lab, h 1327 K.
Marcilliotte John S (Loney), slsmn, h 4319 Hawk.
Marcilliotte Loney Mrs, slswmn Holzwasser Inc, r 4319 Hawk.
Marcilliotte Robt, r 4319 Hawk.
Marcks Elizabeth Mrs, r 334, 14th.
Marcott Geo, barber W R Pueschel.
Marcovic Harry (Bessie B), v-pres S D Fruit & Prod Co, h 4815 Utah.
Marcrum Jos H (Freda M), U S N, h 4460 Mississippi.
Marcus Herbt, motor mech Rockwell Field, r Imperial Beach.
Marcus Ivol, lab, r 214 G.
Marcus Louis (Carmen), gard, h 3038 Carleton, Pt Loma.
Marcus Louis E (Etta), clos clnr 537, 5th.
Marcus Nathan, slsmn Army Surplus Property Store, r 537, 5th.
Marcussen Ora M Mrs, h 121 Cuyamaca.
Mardela Apartments, 1373 C.
Marden Amelia Mrs, hairdrsr, r 906 C.
Mardesich Andw, lab, r rear 842 India.
Mareen Theo, slsmn, r 1067, 11th.
Marengo Fred C, meat ctr, h 2966 Clay av.
Marfield Mary, r 1224, 10th.
Margeson John F, r 1462, 3d.
Margison Daisy, dental nurse Painless Parker, r 1024 A.
Margison John, bellboy, r 1024 A.
Margison John Y (Sarah), h 1024 A.
Marheineke Ernest C (Leona), h 4338 Alabama.

SUNSET ENGRAVING COMPANY
Commercial Artists and Engravers
9th Floor Timken Bldg.
MAIN 1517

Park Garage
24-Hours Service
TOW CAR
Official Garage Auto Club Sou. Calif.
1905 Fifth Tel. Main 629

REAL ESTATE RENTALS
LILA A. FITZPATRICK
INSURANCE LOANS
1025 7th STREET TEL. MAIN 3374

Willard STORAGE BATTERY
916 UNION cor. E
J. Stanley LaSha IGNITION STATION
Willard STORAGE BATTERY
PHONE, 668-34

Marich Michl, h 3257 J.
Marichalar Dionecio, lab, r 346, 12th.
Marin Beatrice, r 1428, 3d.
Marin Bryan, r 1428, 3d.
Marinas J Mrs, supt buss boys U S Grant Hotel, r 828 G.
Marine Corps Athletic Club, Balboa Park.
MARINE ENGINE WORKS, A R Robbins Prop, Builders of Marine and Stationary Gas Engines, 1735-1747 Atlantic. (See page 54.)
MARINE SALVAGE CO (Wright and Frank E. Krotzer, L D Olin), Marine and Stationary Engines (New and Used), Marine Fittings and Motor Boats, 646 India, Tel Main 619. (See page 55.)
Marine View Apartments, 2100, 1st.
MARINELLO BEAUTY SHOP (Mrs. Mae McCown, Mrs. Vera McGlothlan) 211 Watts Bldg, 520 E, Tel 65338.
Mariners Association, 919, 4th, rm 39.
Maring Edwd G (Minnie M), h 1500 Fern.
Marino Jos (Jennie), fishermn, h 1549 Columbia.
Mario Castagnola, fishermn, h 822 W Juniper.
Mario Lino, fishermn, r 822 W Juniper.
Mario Romildo, fishermn, r 822 W Juniper.
Marion Thos, clk Owl Drug Co, r 136 F.
MARISCAL S, A Quiet, Well Conducted Place Where You Can Enjoy a Game of Pool or Billiards, 538 I, r 502, 6th.
Mark Christian, lab, h 859, 9th.
Mark Edwd W B (Hattie M), tchr High School, h 4259 Maryland.
Mark Elizabeth (wid Chas), r 4259 Maryland.
Mark Isaac J (Christine), cigars 102 W Bway, r 1219, 1st.
Mark John H (Charlotte S D), h 3795, 30th.
Mark Ovid E (Mary A), atty 1015, 1st, rm 515, h 3115 Dale.
Markar Jas P (Mary), h 4071 Iowa.
Markel Otho (Myrtle M), mgr National Poultry Co Inc, h 3005 Dale.
Marken Even O (Maria), clk E T Howell, h 2621 University av.
Marken Florence G, dom, r 2621 University av.
Marker Beulah, tchr State Normal School, h 515 Pennsylvania.
Marker Chas F, clk, h 2127, 29th.
Marker Lucy W, r 2127, 29th.
Markes Jos A (Bessie I), linemn, h 4657 Oregon.
MARKET STREET SHEET METAL WORKS, Oliver B Palmer Prop, Trucks, Bakery and Roadster Bodies Built and Remodeled, Metal and Wood Bodies a Specialty, 1225 Market, Tel Main 770.
Markgraf Rose (wid Edwd), wrapper Showley Bros, r 3721 Chamoune.
Markham Enid E, with The Marston Co, r 2439 K.
Markham F D, elev opr Union Bldg, r 1825 Newton av.
Markham Geo F, polisher Southwest Onyx & Marble Co, r 3094 J.
Markham Herman C (Markham Potteries), r 1117 B av, National City.
Markham Kenneth S (Jeannette) (Markham Potteries), h 1117 B av, National City.
Markham Lucius S (Ina), ship sec Army and Navy Y M C A, h 1105, 12th.
Markham Nora L (wid F C), h 3094 J.
Markham Pottery (H C and K S Markham), 1123 B av, National City.
Markiewicz John (Edna), r 3060 Valle av.
Markland Ray H, pressmn Union-Tribune, r 2042 F.
Markland Willis H, cond S D Elec Ry, r 2042 F.
Markle Earl (Dorothy), repr Markle's Piano Shop, h 1605 Felton.
Markle Eli, h 754, 12th.
Markle Geo W (Fay F), prop Markle's Piano Shop, h 2812 C.
Markle Jack (Myrtle), mach hlpr S D & Ariz Ry, h 337 S 37th.
Markle Pauline Mrs, h 1349, 4th.
MARKLE'S PIANO SHOP, Geo W Markle Prop, Piano Tuning, Repairing, Refinishing and Rebuilding, 523 Ash, Tel Main 2102, Res Tel 65563.


FRANK F E G E R B R O S JOHN
SAN DIEGO'S LEADING MERCHANT TAILORS
243 WEST F
PHONE MAIN 1287


LOUIS MASSIE WINN DOCTOR OF OPTOMETRY
EYES EXAMINED. GLASSES FITTED
TEL., MAIN 221 201 AND 212 WATTS BLDG. 620 E STREET

Greenwood Cemetery and Crematory

PHONE. MAIN 477 — 40TH AND IMPERIAL AVE.

I. L. ENO

KODAKS

PHOTO SUPPLIES

PICTURE FRAMING

419 BROADWAY

PHONE MAIN 6877

Markley Fred A (Olive M), police U S Navy Public Wks Office, r 5009 Long Branch av, Ocean Beach.
Markley Olive M Mrs, artist 5009 Long Branch av, Ocean Beach.
Marks Alma P, musician Cabrillo Theatre, r 2517, 5th.
Marks Anna Mrs, rest 631 E, r King George Hotel.
Marks Arthur L, h 2260 Front.
Marks Fannie, tchr Stockton School, r 4220, 3d.
Marks Herman, clk City Operating Dept, r 668, 3d.
Marks Jeanette F Mrs, clk J Jessop & Sons, r 1437, 4th.
Marks Jennie Mrs, r 1248, 5th.
Marks Jos A, linemn S D Cons G & E Co, r 4657 Oregon.
Marks Lela, tchr Logan School, r 2517, 5th.
Marks Morris, cigars 734, 5th.
Marks Stephen B (Fannie), painter, h 1037, 15th.
Marks Tad G (Harriett), h 5 Del Monte Cottage, Ocean Beach.
Markwick Chas N (Ada M), mech, h 2232 Newton av.
Markwick Tom, roofer, r 4024 Boston av.
Markwith Kate A (wid Ira), h 3789 Storey av, E S D.
Marlar Stella M Mrs, lndywkr Sanitary Lndy, r 3015 California.
Marline Fred (Amelia), fishermn, h 1868 State.

MARLOW G CALVIN (Grace A), Diagnostician, Oral Surgeon and X-Ray, Suite 301-327 First National Bank Bldg 1007, 5th, Tel Main 1397, h 1342 A, Tel Main 2855.

Marlow Henry, gard, h 615 W Beech.

MARMON SPECIALIST, O K Chitwood Auto Repairing, 1130-1140 Columbia. (See right bottom lines and page 7.)

Maron Jos M, student, r 1136 Edgemont.
Marquardt Edwin J, clk, r 2401 E.
Marquardt Hans (Amanda), slsmn Saml Loeffler, h 2401 E.
Marquardt Martha, asst Dr J A Jackson, r 2102 G.

MARQUETTE HOTEL, George Akin Prop, 814 F cor 8th, Tel Main 4175.

Marquez Alyndrina, lndywkr Munger's Lndy, r 720, 24th.
Marquez Bernardino, tailor Milton The Tailor, r 1330 Atlantic.
Marquez Eluterio (Nellie), lab, h 1729 State.
Marquez John (Birgenia), tailor 137 West F.
Marquez Maria, r 1833, 2d.
Marquez Marie, lndywkr Munger's Lndy, r 748, 9th.
Marquis Theresa, housekpr, 4033 Alameda dr.
Marr Roy C (Madelyn), pharm Eagle Drug Co, h 3875 Pueblo av.
Marr Wm O, with The Marston Co, r 3865 Pueblo.
Marrengo C Fred (Ethel), poultrymn, h 436, 14th.
Mariott Leonard G (Mabel), h 2452 Front.
Marron Danl D (Inez M), cattlemn, h 1954 Irving av.
Marron Lupe C (Ellen), rancher, r 1954 Irving av.
Marron M, emp Old Mission Pckg Corp.
Marrs Chas F (Stella B), patrolmn Police Dept, h 1627 J.
Marrs Edwd F (Olivette), teller Merchants Natl Bank, h 1010, 27th.
Marrs T O, appr U S N Hosp.
Marrs Wm (Mattie L), h 4065 Alabama.
Marsh Chas, carp, r 1043 State.
Marsh Chas C (Jennie E), phys 432 C, rm 25, h 1245, 13th.
Marsh Chas E, auto painter O S Laing.
Marsh Chas W, mech, r 1245, 13th.
Marsh Curtis C (Frances), real set, h 4016, 1st.
Marsh Drug Store (Wm Quinn), 771, 7th.
Marsh Earl M. treas Savoy Theatre, h 4220 Cleveland av.
Marsh Ellen Mrs, maid, r 1334 Front.
Marsh Hallan N, student, r 1225 W Brookes av.
Marsh Harry (Mary), h 1045 Essex.
Marsh Harry (Anna E), real est, h 1941 Front.

PALACE TURKISH BATHS

SWEDISH MASSAGE

Electrical Treatments

Radio Therapeutic Lamp for Ladies and Gentlemen

OPEN DAY and NIGHT

Prices Reasonable

920 4th

Tel. Main 1404

More Value for Less Money

WHITING-MEAD COMMERCIAL CO. OF SAN DIEGO

Plumbing Material Paints, Pipe, Hardware, Roofing Paper, Electric Goods
Wall Board Sash and Doors, Wrecking Department

Office and Warehouse, First N. E. Cor. G — PHONE. MAIN 709 — Wrecking and Lumber Yards 14th S. W Cor. K

W. F. LUDINGTON CO. GENERAL INSURANCE AND SURETY BONDS
234-235 SPRECKELS BLDG. MARINE INSURANCE

Marsh Irving W (Emma J), h 2648 F.
Marsh Jas (Mary), slsmn John Chanter Furn Co, h 4211 Utah.
Marsh John J (Lucretia T), lab Poultry Producers of S D, h 70, 16th.
Marsh Katta W (wid G W), h 841, 16th.
Marsh Lawrence, h 1941 Front.
Marsh Lucretia T, slswmn Boadway Bros, r 70, 16th.
Marsh Mae, r 941, 11th.
Marsh Mary, buyer Holzwasser's, r 941, 11th.
Marsh Newton (Nettie C), gro 3302 Imperial av.
Marsh Norris (Blossom), clk, h 4665, 43d.
Marsh Otto G, phys 1007, 5th, rm 720, h 841, 16th.
Marsh Robt A, newsdealer 902 Market.
Marsh Russell (Mabel L), janitor First Natl Bank, h 3830 Ft Stockton dr.
MARSH SPENCER M (Nora E), Judge Superior Court Dept 1, Court House, h 1225 W Brookes av.
Marsh Stella J (wid Roy), nurse, h 3946 Iowa.
Marsh Walter E, U S M C, r 1300 C.
Marsh Wm B, painter, h 3312 F.
Marshall Addie Mrs, h 1309 K.
Marshall Andw G (Bessie), soapmkr Citrus Soap Co, h 2243 L.
Marshall Apartments, 1445 B.
Marshall Bertha, cashr Henking & Randolph, r 2124 Bway.
Marshall Bess H, steno A L Manahan, r 2250, 4th.
Marshall Byron L (Nellie), h 2077 Abbott, Ocean Beach.
Marshall Carrie, slswmn Kuneck's Furs, r 1319, 5th.
Marshall Chas B (Caro V), 2dhd autos, 964, 5th, rm 209, h 3705 Utah.
Marshall Daisy, emp Bishop & Co, r 2722 Logan av.
Marshall David S (Mahala L), r 1773 Sunset blvd.
Marshall Edwd B (Gladys), firemn S D & Ariz Ry, h 3160 K.
Marshall Edmond D (Hariett), h 2951 N.
Marshall Elizabeth (wid Alex), waiter Belle B Peckham, r 2333, 1st.
Marshall Everett T (Florence K), dep collr U S Internal Revenue, h 4650 Edgeware rd.
Marshall E, h 2408, 2d.
Marshall Florence K Mrs, prin Fremont School, r 4650 Edgeware rd.
Marshall Frank B (Minnie N), h 3370 Albatross.
Marshall Franklin T, mech, r 4054 Hamilton.
Marshall Geo B, h 1759 National av.
Marshall Geo E (Lillian C), barber E H Dick, h 4620 Hawley blvd.
Marshall Geo L, clk Holzwasser's, r 4620 Hawley blvd.
Marshall Harry, emp Bishop & Co, r 2722 Logan av.
Marshall Helen A Mrs, r 1831, 30th.
Marshall-Higgins Building, 4th sw cor C.
Marshall Jas, r County Hospital.
Marshall Joel, electr Indep Elec Co, r 1062, 10th.
Marshall J L, h 355, 21st.
Marshall La Vega (Emma), clk Heller's, h 1141, 17th.
Marshall Letha, r 356, 12th.
Marshall Mary E (wid J S), h 3667 Park blvd.
Marshall May K Mrs, tchr Evening High School, r 2124 Bway.
Marshall M Ella Mrs, r 4149 Vermont.
Marshall Nora M Mrs, h 2147 Bacon, Ocean Beach.
Marshall Othmar B, r 3667 Park blvd.
Marshall Ozra L, with The Marston Co, r 4620 Hawley blvd.
Marshall Ralph, asst County Detention Home.
Marshall Rebecca W (wid W E), h 3186 Imperial av.
Marshall Reuben T (Jane), h 4867 Santa Monica av, Ocean Beach.
Marshall Richd, student, r 4620 Hawley blvd.
Marshall Saml M (May K), h 2124 Bway.
Marshall Thos, r County Hospital.

ROWE'S SERVICE STATION
GASOLINE
OILS
GREASES
Complete Greasing Service Maintained
MAIN 888
FIRST & C

MAIN 939
WHITE'S
WALL PAPER AND PAINT STORE
707 SIXTH ST.

McCLURE & KELLY
SHEET METAL WORKS
J. H McCLURE
W M KELLY
RADIATOR, BODY AND FENDER WORK OUR SPECIALTY
1415-1417 MARKET
MAIN 1866

CONNER ADJUSTMENT BUREAU
G. E. CONNER
MANAGER
PHONE MAIN 2683
"WE GET THE MONEY"
611 TIMKEN BLDG.

Marshall Von N, asst teller First Natl Bank, r 1141, 17th.
Marshall Walter (Mary E), gard, h 4734 Newport av, Ocean Beach.
Marshall Wm P (Caroline F), h 3215 Granada av.
Marshman Coleman (Nellie), gunner U S N, h 1820, 4th.
Marsicano Michl, millmn Savage Tire Co, r 1502 K.
Marsland Emma (wid John), fur rms 1468 India.
Marsland May, r 1468 India.
MARSTON ARTHUR H (Elsa F), V-Pres The Marston Co, h 3575, 7th.
Marston Buildings, 425 C and C bet 5th and 6th.
Marston Coburn S (Gertrude), h 3530, 3d.
MARSTON COMPANY THE, Geo W Marston Pres, Arthur H Marston V-Pres, Miss L E Krause Sec-Treas, General Department Store, 5th, 6th, and C.
Marston Etta L Mrs, h 3589 Park Villa dr.
MARSTON GEO W (Anna L), Pres The Marston Co, h 3525, 7th.
Marston Helen D, r 3525, 7th.
Marston Mary G, r 3525, 7th.
Martell D Christine, r 7990 Ivanhoe, La Jolla.
Martell Maud A, h 7990 Ivanhoe, La Jolla.
Martenis Angeline, tchr Garfield School, r 4019 Hamilton.
Martenis Jos W (Jane V), h 4019 Hamilton.
Martenis Ruth, nurse, r 4019 Hamilton.
Martens Edwd E, barber 860, 6th, r 1041, 6th.
Martha Hat Shop (W A and Mrs Anna Jarrell), millinery 411 Bway.
Martin Ada A Mrs, C S pract, 121 Bway, rm 411, r 2980 Rosecrans blvd, Loma Portal.
Martin Adeline Mrs, presser Lory Parisian Clng & Dyeing Co, r 1071 University av.
Martin Alice Mrs, tailor W S Taylor, r 310 Ash.
Martin Anna M, r 1333 Columbia.
Martin Alphonso, clk, r 1818 Newton av.
Martin Alvin, r 2829 National av.
Martin Archie (Aurelia), h 1818 Newton av.
Martin Aurora, photo player, r 1818 Newton av.
Martin Beatrice, student, r 4141 Granada av, E S D.
Martin Belle R (wid C N), r 440, 27th.
Martin Betty, tchr, r 3841 Conklin av, E S D.
Martin Carl H T (Hazel) (The Ford Shop), h 1333 Columbia.
Martin Caroline (wid Robt), r 331, 22d.
Martin Cecilia A, student, r 2496 E.
Martin Chas, r S D County Hospital.
Martin Chas (Maggie), civ eng, h 2801 California.
Martin Chas, emp Morgan's Cafeteria, r 2801 Olive.
Martin Chas A, h 3147 Front.
Martin Chas A (Clara H), h 4330 Eugene pl.
Martin Chas D, porter G D Trompas, r 755½, 8th.
Martin Chas F (Mabel), citrus products, h 3949 Albatross.
Martin Chas H (Elizabeth L), Natl Bank examiner, h 1770 W Lewis.
Martin-Chartres E P (Margt), phys, h 2440, 3d.
Martin Claude, musician, r 937, 5th.
Martin Clifford C F, clk Underwood Typewriter Co.
Martin Clinton H (Delia F), h 1368 Sutter.
Martin Curtis M (Maude V), auto opr City Towel & Supply Co, h 3940 Vermont.
Martin Danl B (Marie), cond S D Elec Ry, h 4423 Texas.
Martin Danl J (Annie L), h 4141 Granada av, E S D.
Martin David S (May), plumber, h 4630 North av.
Martin Delia Mrs, forewmn Original French Lndy, r 3670 Arizona.
Martin Earl W (Minnie A), auto opr, h 4871 Del Monte av, Ocean Beach.
Martin Edwd, h 2440 L.


STOLL'S
Multigraph Shop
AND
Advertising Bureau
PHONE 655-33
207 Watts Building
MULTIGRAPHING
ADDRESSING
TYPEWRITING
MAILING
MIMEOGRAPHING
MAILING LISTS
Public Stenographer
L. M. STOLL, MGR.

The Angelino
Restaurant Francais
Phones
Main 6890
657-37
328 C Street

"An All Year 'Round Toy Store"
PASSMORE'S BIRD AND TOY STORE
Phone, Main 2158
Alexander Noland, Prop'r
Canaries, Parrots and Goldfish
Toys and Sporting Goods
1166 Sixth Street
Near B Street

Frank A. Salmons
"The Insurance and Bond Man"
Southern Title Bldg. ON THE PLAZA
Phone Main 244
Writes All Forms of
Insurance

Martin Edwd P, storekpr Standard Oil Co, r 4569 Kensington dr.
Martin Edwin E (Margt B) (Clegg, Martin & Davidson), h 2161 Pine.
Martin Edwin S (Virgie), waiter W A Crane, r 3767 Villa Terrace.
Martin Eliga R (Cora), meats 2829 National av.
Martin Erma, r 2270 Woolman av.
Martin Ernest, druggist, r 1625 Robinson av.
Martin Ethel A, maid 2120 Hickory.
MARTIN EUGENE (Helen), Genl Manager Ralph Hamlin Inc, h 3977 Hawk.
Martin Eunice, r 4569 Kensington dr.
Martin Frank, lab, r 461, 5th.
Martin Frank, photo H A Deacon.
Martin Frank (Minnie), carp, r 1243 Front.
Martin Frank H, uphol Bledsoe Co, r 4011 Illinois.
Martin Frank H, clk S D & Ariz Ry, r Hotel Lubin.
Martin Fred C (Abbie), pres and mgr Great Western Bldg Co, h 4756 Kensington dr.
Martin Fred H (Helen L), bakery 4143 Hamilton.
Martin Fredk F (Blanche S), County Supt of Schools and sec County Board of Education, r National City.
Martin Fredk H, student, r 2971 A.
Martin Geo, carp, r 3020 Works av.
Martin Geo, painter, r 615, 8th.
Martin Geo A (Ruby M), sales agt Pacific Manifolding Book Co, h 1119 28th.
Martin Geo H, r 1069, 10th.
Martin Geo W (Mary O), h 502 Upas.
Martin Harold, slsmn, h 532 University av.
Martin Harold V (Helen E), pharm Mission Hills Pharmacy, h 825 W Washington.
Martin Harry, chef Maryland Cafe, r 815, 3d.
Martin Harry (Jennie), gard, h 7744 Eads, La Jolla.
Martin Harry I (Lucille R), linemn, r 1520 Van Buren av.
Martin Harry R, carrier La Jolla P O, r 7744 Eads, La Jolla.
Martin Harry T, reporter S D Union, r 502 Upas.
Martin Henry (Sarah A), h 1034, 8th.
Martin Henry B (Lyda W), dairymn P M Dairy Co, h 3567 Lafayette av,
Martin Henry W (Estella), woodwkr, h 1034, 8th.
Martin Herbt W (Mary S), housemn U S Grant Hotel, h 4576 Del Mar av Ocean Beach.
Martin Ida M, pkr Showley Bros, r 2270 Woolman av.
Martin Ila, steno C C Pease, r 1615, 3d.
Martin Irving S (Martha E), carp, h 4038 Illinois.
Martin Isaac (Sallie J), h 2133, 2d.
Martin Isaac A (Ida A), h 1800, 3d.
Martin Jack W, mech B W Sinclair, r 1716 Ft Stockton dr.
Martin Jacob H (Louise R), h 2971 A.
Martin Jas (Anna F), clk Hotel Robt E Lee, h 627, 22d.
Martin Jas A (Mary E), carp, h 3617 Mentone, E S D.
Martin Jas B (Evelyn G), h 1237 Lincoln av.
Martin Jesse C (Ada A), r 3916 Alameda pl.
Martin John D (Gladys), carp, r 440, 27th.
Martin John E, slsmn Standard Oil Co, r 2440 L.
Martin John H (Rachael), painter, h 2270 Woolman av.
Martin John R, r 2212 Irving av.
Martin John T (Sadie), meatctr, h 2020 Julian av.
Martin John W, stockkpr, r 514 W Ivy.
Martin Jos (Mary A), h 1051, 16th.

BARKER'S BAKERY


BUY BARKER'S BREAD
1220 University Ave.
Tel. Hillcrest 1412

STEWART C. KENDALL
General Insurance
309 First National Bank Bldg.
Telephone MAIN 2941

C. J. HENDRY CO. Ship Chandlers and Naval Stores
ENGINEERS' SUPPLIES
C ST., N. E. COR. INDIA
MAIN 1829

SAN DIEGO FARM & MORTGAGE COMPANY
617 E Street
Timken Building
PHONES:
MAIN 34 - MAIN 1841
FARM LANDS
INSURANCE
LOANS
POINT LOMA REALTY

MARTIN JOS O (Josephine), Editor and Pub "The Federation" and Sec San Diego Federation of State Societies, 375 Spreckels Bldg, 121 Bway, h 1456, 9th.
Martin Lee Henry (Elizabeth), h 4734 Long Branch av, Ocean Beach.
Martin Lonnie J, r 1766 Cable, Ocean Beach.
Martin Louis A (Carrie V), bootblk 1004 Prospect, La Jolla, h 7634 Eads
Martin Louise Mrs, seam Alice Johns, r 2971, 8th.
Martin Loy S, meat ctr U S Grant Hotel, r 2801 California.
Martin L, h 532 W Grape.
Martin Madeline, student, r 1770 W Lewis.
Martin Margt, student, r 440 Cedar.
Martin Margt E, cashr Hamilton's, r 812 University av.
Martin Margt M, student, r 2496 E.
Martin Maria Mrs, h rear 4619 North av.
Martin Maude V Mrs, clk S D Trunk & Bag Co, r 3940 Vermont.
Martin Mildred Mrs, bkpr Globe Credit Co, r 1117, 13th.
Martin Millie Mrs, h 2123 Harrison av.
Martin Milton A (Etta O), U S N, h 3376 University av, E S D.
Martin Myrtle M, telep opr Stephens & Co, r 3670 Arizona.
Martin Nels A (Hilda L), tmstr, h 3204 Imperial av.
MARTIN NICHOLAS J, Attorney-at-Law, Suite 1017 First Natl Bank Bldg, 1007, 5th, Tel Main 1066, r 2496 E.
MARTIN NORMAN E (Jennie) (Worden & Martin), Plumber and Gas Fitter 4012-14 University av, E S D, Tel Hillcrest 1566-J, h 4569 Kensington dr. (See left top lines).
Martin Olaf E (Thia), mason, h 4684 Utah.
Martin Opal, student, h 2829 National av.
Martin Orphelia S (wid T M), r 3838 Copeland, E S D.
Martin Patk (Susanna C), h 2496 E.
Martin Paul J, student, r 2496 E.
Martin Pearl (wid W T), dressmkr 3830 Daley av, E S D.
Martin Pearl, waiter J C Cameron, h 5121 Brighton, Ocean Beach.
Martin Philip P, r 2496 E.
Martin Ralph W (Clara M), tmstr Naval Air Sta, h 3981 Eagle.
Martin Rufus D (Edna W), carp, h 4267 Lamont, Pacific Beach.
Martin Ruth, music tchr 1320 Douglass.
Martin R D, tmstr City Operating Dept, r 1460 Thomas.
Martin R Zelma, clk Merchants Natl Bank, r 2123 Harrison av.
Martin Saml E (Charlotte), h 3031 Laurel.
Martin Walter, r 2270 Woolman av.
Martin Wayne H, mech, r 2158 Franklin av.
Martin Wm, h 1520 Tyler av.
Martin Wm H (Ida), lab City Operating Dept, h 2158 Franklin av.
Martin Wm J (Esther), carp, h 2978 Woolman av.
Martin Wm L, clk S D Cons G & E Co, r 4441 Granada av.
Martin Wm S (Delia M), eng, h 3629 Arnold.
Martin Winslow S, h 1141, 15th.
Martin W Marguerite, mach opr Jack Horner, r 4423 Texas.
Martina Congetta (wid Nicholas), h rear 737 Silver, La Jolla.
Martina Frank, h 4285 Estrella, E S D.
Martina Jos, cook, r 4285 Estrella, E S D.
Martindale Dorothy E, student, r 4565 Campus av.
Martindale Emory V (Lula B), ydmn Western Lbr Co, h 4565 Campus av
Martine Josie Mrs, h 2529 J.
Martineau Wm D (Loucienne), cashr Sperry Flour Co, h 1239 Monroe.
Martinez Andw, lab Brawner & Hunter.
Martinez Anthony A (Maria), h 3127 Kalmia.
Martinez Baptiste, r Vauclain Home.
Martinez Beatrice, folder Original French Lndy, r 3282 K.
Martinez Cornelia E Mrs, h 7450 La Jolla blvd, La Jolla.

SAN DIEGO MAP AND BLUE PRINT CO.
ROOM 31
919 4TH
Work Called For and Delivered
TEL
MAIN 952

NAT McDOWELL
Real Estate
No matter what you want, see us
Residences
Business Property
Ranches
Insurance
912 3rd St.
MAIN 4348

HOURS: 9 to 5
We Correct Everything in Sight
PHONE 65834
DR. BRUCE L. WALLACE, OPTOMETRIST
DR CHAS. H. WALLACE, OPTICIAN
PRESCRIPTIONS FILLED, LENSES DUPLICATED
Suite 318-20-22 Granger Bldg
BROADWAY AT FIFTH, SAN DIEGO, CALIF

Martinez Danl M, glazier W P Fuller & Co, r 623 Union.
Martinez Diego S (Eliza), fish dresser, h 1227 India.
Martinez Eloiza A, r 3127 Kalmia.
Martinez Encarnacion, lndywkr S D Steam Lndy, r 1144 State.
Martinez E, foremn S D Elec Ry Co, r 3282 K.
Martinez Frank, lab, r 501, 7th.
Martinez Frank (Ruth), lab, h 727 Dewey.
Martinez Frank (Santos), teamstr, h 39, 16th.
Martinez Frank (Lillian), waiter, r 1055, 5th.
Martinez Fidancio, tailor John Marquez, r 654, 6th.
Martinez Guadalupe (Sista), lab, h 3394 Copeland, E S D.
Martinez Harvey (Rosie), lab, h 3282 K.
Martinez Ida, r 1739 Logan av.
Martinez Jesus, engine wiper S D & Ariz Ry, r 1440 Logan av.
Martinez Joe, r 511 F.
Martinez Joe (Marie), h 1680 Newton av.
Martinez John B (Anna), tallymn McCormick Lbr Co, r 111 S 28th.
Martinez Jos, lab, r 345, 9th.
Martinez Jos D (Mary A), tmstr City Operating Dept, h 2137 Harrison av
Martinez Jos G (Roberta), r 3548 Georgia.
Martinez Louisa E Mrs, h 268, 16th.
Martinez Lupe C (M Martinez & Co), r 3548 Georgia.
Martinez Marcos (Victoria) (M Martinez & Co), h 3548 Georgia.
Martinez Marcos T, r 3548 Georgia.
Martinez Martha, cook 545 Laurel.
Martinez Miguel (Mary), trackmn, h 1780 Newton av.
MARTINEZ M & CO (Marcos and L C Martinez), Custom Brokers 772 State, Tel Main 430.
Martinez Paul F, lab, r 1739 Logan av.
Martinez Ramon, lab, h 1509 K.
Martinez Ramona, h 3815 Conklin av, E S D.
Martinez Rosie, feeder Original French Lndy, r 3282 K.
Martinez Rudolph (Amelia), billiards, h 426, 16th.
Martinez Ruth, lndrs Pt Loma Lndy.
Martinez Serafina Mrs, r 528, 14th.
Martinez Thos (Frances), lab, h 2222 National av.
Martinez Trinidad Mrs, h 1796 Main.
Martinez Ventura Rev (Eliza), pastor Spanish Presbyterian Church, h 345, 13th.
Martini Frank, h 1732 K.
Martini Frank (Mary J), teaming contr, 1695 Newton av.
Martini Jas W, tmstr Frank Martini, r 1695 Newton av.
Martini John S, tmstr Frank Martini, r 1695 Newton av.
Martini Lottie K, steno, r 1695 Newton av.
Martino Hector, lab, r rear 737 Silver, La Jolla.
Martinsen Louis, with The Marston Co, r Lemon Grove.
Martinsen Ola, h 425 University av.
Martinson Chas B (Sigrid C), coast guard, h 2141 Columbia.
Martinson Geo M (Frances P), h 2760 Newton av.
Marty Walter, h 1205, 12th.
Martyn Alice M Mrs, r 310 Ash.
Martyn Ferrer F (Vera), music tchr 533 S 30th.
Martyn Helen G, clk S D & Ariz Ry, r 310 Ash
Marvel Alonzo D (Nettie B), clk Enoch Oberg, h 3577 Utah.
Marvel Dora Mrs, h 2094 Abbott, Ocean Beach.
MARVEL-O MANUFACTURING CO (J H Laidlaw), Auto Polish 768 State
Marvin Adah E Mrs, nurse, r 743, 9th.
Marvin Clarence H (Myrtle J), mech Ingle Mfg Co, h 1829 Granada av.
Marvin Harriet E Mrs, h 4649 Auburn dr, E S D.
Marvin Hazel G, steno G J Leovy, r 1262, 11th.

4% ON SAVINGS DEPOSITS
$1.00 OPENS AN ACCOUNT
SOUTHERN TRUST & COMMERCE BANK
U.S. GRANT HOTEL BUILDING

CARPENTER'S INC.
952 6TH ST., NEAR BROADWAY
TELS. 652-01; MAIN 828
Commercial Stationery, Office Supplies, Filing Systems and Devices, Books, Fine Stationery and Engraving.
BOOK DEPARTMENT ON SECOND FLOOR

CALIFORNIA COMMERCIAL COLLEGE
7TH, COR. BROADWAY

SIXTH STREET GARAGE
JOHN B. McINTYRE
Proprietor
Auto Storage
General Repairing
Towing Service
Carburetor Work
Accessories
Supplies
735
Sixth Street
Tel. 66121

Fur Products Co.
Furs Tanned, Dyed
Remodeled
Raw Furs Bought
and Sold
Ready Made Furs
SALESROOM
1371 Fifth
FACTORY
304 Sixth

MARVIN HENRY S (Minnie), Pres Ingle Manufacturing Co, h 2035 Bway.
Marvin Josephine Mrs, r 540 Laurel.
Marvin L Gertrude (wid F I), h 1262, 11th.
Marx Herman (Agnes), bkpr, h 668, 3d.
MARY LOUISE SHOPPE (Mrs Ada G Kelley), Gowns Designed and Built by Madam Potts, Millinery, 809, 6th, Tel 65536.
Marygold Otto, r 634, 15th.
Maryhew Chas, lndymn Peerless Lndy Co, r 3920 Boundary.
Maryhew Grace Mrs, lndrs Peerless Lndy Co, h 3920 Boundary.
Maryhew La Verne, lndymn Peerless Lndy Co, r 3920 Boundary.
MARYLAND ASSURANCE CORPORATION, Barney & Barney Agents, 2d Floor Scripps Bldg, 525 C.
Maryland Auto Supply (L L Platner, L A Shaffer), 650 F.
Maryland Barber Shop, A A Doty mgr 634 F.
Maryland Cafe, 810, 7th.
MARYLAND CASUALTY CO, Barney & Barney Agents, 2d Floor Scripps Bldg, 525 C.
MARYLAND CASUALTY CO OF BALTIMORE, MD, V Wankowski & Co Inc Agents, 341-343 Spreckels Bldg, 121 Bway, Tel Main 2029.
MARYLAND GARAGE (H O Stock, J L Maddux), Distributors Peerless, Moon and Maxwell Automobiles 741 F and 760, 8th, Tel Main 3459.
MARYLAND HOTEL, J W Sefton Prop, 741 F bet 6th and 7th.
Maryland Hotel Arcade, 809, 6th and 810, 7th.
MARYLAND MOTOR CAR INSURANCE CO OF BALTIMORE MD., M G White Agent, 241-243 Spreckels Bldg, 121 Bway.
Maschino Emil (Elsie), plumber U S Grant Hotel, r 2956 K.
Mashburn W L, house officer U S Grant Hotel, r 226 B.
Maskell Jas W (Mary A), h 2129 Monroe av.
Masckow Matilda T Mrs, h 3506 California.
Masla Dorothy, bkpr, r 1137, 12th.
Masla Valerie, h 1137, 12th.
Mason Andw J (Pearl P), baker, h 1434, 5th.
Mason Belle H Mrs, h 1603 Linwood.
Mason Carl, auto mech Zader's Garage, r La Jolla.
Mason Chas A (Esther), h 3096 Greeley av.
Mason Chas H, repairmn Pac Tel & Tel Co, r Coronado.
Mason Chas T (Helen W), h 7644 Girard, La Jolla.
Mason Chas T jr (Myrtle M), auto mech h 7636 Girard, La Jolla.
Mason C Bruce, asst City Testing Laboratory, r 1028 Sicard.
Mason C W, motrmn S D Elec Ry, r 4274 Sierra av, E S D.
Mason Dora M (wid T C), r 2994 Valley pl.
Mason Earl E, clk U S Grant Hotel, r 937, 5th.
Mason Emma W (wid Wm H), h 930 Ash.
Mason Fay L, driver Am Ry Exp, r 1028 Sicard.
Mason Francis, florist 931, 9th, r 3708 Arizona.
Mason Frank H (Hattie Rhea), bkpr, h 1148, 15th.
Mason Frank S, r 1148, 15th.
Mason Geo E, shoe repr 2267½ Logan av, r 2114 National av.
Mason Geo M, tailor 415 Bway, h 1751 University av.
Mason Harold S, photo, r 930 Ash.
Mason Helen E, telep opr Pac Tel & Tel Co, r 4266 Lamont, Pacific Beach
Mason Herbt (Mary), h 1834 Reed, Pacific Beach.
Mason Henry H (Allie E), h 1619 Dale.
Mason Hill L (Lottie E), h 4266 Lamont, Pacific Beach.
Mason Hobert, r 3096 Greeley av.
Mason Ida Mrs, r 1834 Reed, Pacific Beach.
Mason Jacob A (Anna), Lieut U S N, h 2903 Granada
Mason Jas, lab, r 461, 5th.
Mason John (Evalyn J), h 2420 B.

TELEPHONE, MAIN 691
THE LENOX CAFETERIA
1058 FIFTH STREET OPEN EVERY DAY

Property Managers and Rent Collectors

LOUIS C. MASTEN
Real Estate and Insurance
TIMKEN BUILDING

Mason John B, prop California and Dream Theatres, r 919, 9th.
Mason John E (Margie), mot pict opr Plaza Theatre, r 1823 Market.
Mason John L (Lura B), gro 900 S 26th, h 1028 Sicard.
Mason Lida (wid Jas), h 2443 L.
Mason Lydia G (wid M M), h 3770 Wellborn.
Mason Maggie E (wid F M), h Oliver nr Dawes, Pacific Beach.
Mason Maggie J, r 2840 Adams av.
Mason Mary, student, r 1411 College, La Jolla.
Mason Maude H, steno Tecumseh Petroleum Co, r 1148, 15th.
Mason Milton W (Bessie V), slsmn Arthur Cosgrove Co, r National City.
Mason Minnie S (wid Edwd), r 1296 Prospect, La Jolla.
Mason Philip H (Reba H), r 1168 Union.
Mason Ralph A, baker, r 1434, 5th.
Mason Reba H, cashr Owl Taxi Co, r 1168 Union.
Mason Saml H J (Emily L), furn 3862, 5th, h 3688 same.
Mason Thos L (Mabel B), rancher, h 4064 Euclid av, E S D.
Mason Walt (Ella F), writer, h 1411 College, La Jolla.
Mason Wm E, rest 239 Market, r Coronado.
Mason Wm J (Nellie), h 2326 Julian av.
Masonic Board of Relief, C Woodman Potter sec, Masonic Temple, 5th at Ash.
Masonic Cemetery, H M Landis supt, ns Imperial av bet 37th and 39th.
Masonic Hall (Colored), 636 Market.
Masonic Temple, 5th ne cor Ash.
Masonic Temple Association, J H Peak sec, Masonic Temple, 5th ne cor Ash.
Massa Angelo (Amelia), fishermn, h 935 W Ivy.
Massa Bennedette (wid Lazarus), r 2203 Columbia.
Massa Fred B, prsr Benbough & Duggan, r 1331 Union.
Massa Laurence, fishermn, r 935 W Ivy.
Massa Louis, fishermn, h 2203 Columbia.
Massa Steve (Mary), fishermn, h 836 Columbia.
MASSACHUSETTS BONDING CO, Exchange Securities Corp Agts, 419-422 Owl Drug Bldg, 1025, 4th.
MASSACHUSETTS MUTUAL LIFE INSURANCE CO, Chamberlin Insurance Agency Agts, 301 Southern Title Bldg, 948, 3d.
Massaglia Louis, h 2226 K.
Masse John (Ada), mot pict opr, h 1042, 15th.
Masse Moses, r 615, 8th.
Masse Theo (Mary), h 817 Beardsley.
Massengill Gertrude (wid S L), r 3667, 7th.
Massey Lvira (wid Wineard), clk City Carpet Clng Co, r 11 S 17th.
Massie Elizabeth Mrs, cook, h 2030 State.
Massie Ethel, steno S D Savings Bank, r 2044 Columbia.
Massie Henry, r 720 F.
Massie Victor L, musician, r 926, 3d.
Massie Wm W, radiator repr I E Dayton, r 2048 Woolman.
Massimino Joe, emp Benson Lmbr Co, r 3052 N.
Massingill Minnie Mrs, h 4663 Edgeware rd.
Masson Ethel Mrs, h 630 W Washington.
Masson Louis J, aud S D & Ariz Ry, h 4071, 3d.
Masson Marie A, r 4071, 3d.
Massy Wm, cook Fred Harvey, r Union Depot.
Mast Otto L (Cora A), with The Marston Co, h 4221 Scott av.

IRWIN & CO.
HAY, GRAIN, FLOUR, MILL FEEDS, POULTRY FEEDS, GRAIN BAGS WOOL BAGS, SACK TWINE, COAL
Main Office FOURTH AND K
PHONES: MAIN 440 663-01

Geo. A. Bown Co.
Investment Service
GEO. A. BOWN President
B. J. NESS Secretary
626 TIMKEN BLDG. Telephone 65141
816 First Nat'l Bank Bldg. Tel. Main 193

Bakery
Confectionery • Cafeteria
Caterers
Merritt's
Broadway at Seventh
San Diego

Phone Main 4953 **H. A. CAMERON CO.** UNION BLDG.
THE OFFICE OF EFFICIENCY
WE WRITE ALL KINDS OF INSURANCE

MASTEN LOUIS C (Annette V) (Successor to Masten & Kendall), Real Estate, Loans and Insurance, Agent Hartford Fire Insurance Co, The Metropolitan Casualty Ins Co, Pennsylvania Fire Ins Co of Phila, Hartford Accident & Indemnity Co, New York Underwriters Agency of The Hartford Fire Ins Co, New Hampshire Fire Ins Co, Northern Assurance Co Ltd (London, Eng), Urbaine Fire Ins Co (Paris, France), 212-214 Timken Bldg, Tel Main 212, h 2230 Front. (See right top lines and page 46.)
Masten Matthew L, clk Pac Tel & Tel Co, r 1769, 1st.
Master Helen Mrs, waiter G D Trompas, r 1010, 8th.
MASTER TRUCKS, Meyer Motor Truck Co, Distributors, 1508 E ne cor 15th. (See page 4.)
Masters Edwin G (Mollie E), dentist, h 5002 Adams av.
Masters Eric J (Nellie), shoe repr 119 W Washington, h 941, 11th.
Masters Fred L, h 3036 Newton av.
Masters F W, warehsmn Irwin & Co, r 1550, 3d.
Masters Howard E, eng, r 529, 5th.
Masters Jas C (Maud B), h 3592 Utah.
Masters Kate (wid W E), h 1550, 3d.
Masters Leon, student, r 117 W Washington.
Masters Nellie Mrs, prop Hamilton Apts, r 941, 11th.
Masters Roy F (Leah E), glass wkr S D Art Glass Wks, h 628 S Bancroft.
Masterson Jas (Mary A), r 1620 Granada.
Mastin Edna B (wid J S), r 2808 Granada av.
Mastorakos Geo D, fruit pdlr, r 1980 Logan av.
Mastorakos Gus, fruit pdlr, h 1980 Logan av.
Mastrantonio Tony, shoe repr, r 506, 5th.
Mastro Jas (Seri), lab S D Cons G & E Co, h 3319 Market.
Mastro Ralph (Carmine), lab, h 3304 I.
Mata Domingo Rev (Tarsis), h 1434 F.
Mata Jos (Paola), lab, h 620 W Fir.
Mata Margarita, asst Dr I Takeda, r 1434 F.
Mata Philip, student, r 1434 F.
Matchinske Gus (Nellie), plumber 330, 16th, r Santee.
Matejka Jas (Laura), prop Spendrift Inn, h Princess av, La Jolla.
Matheis Chas E, real est 734, 3d, h 749, 10th.
Matheny Gertrude E, steno, r 1870 W Washington.
Matheny Mattie E (wid S P), h 1870 W Washington.
Matheny Orville, auto opr, r 1870 W Washington.
Matheny Paul A, auto opr Yellow Cab Co, h 4169 Alabama.
Matheny Peter E (Mardell), auto opr Yellow Cab Co, r 1870 W Washington.
Mather Elmer O (Frances L), slsmn, h 2465 A.
Mather Frances M (wid Frank), h 631 14th.
Mather Geo (Martha A), h 3829, 8th.
Mather Harold V (Pauline), atty 1007, 5th, rm 524, h 210 Juniper.
Mather Henry M (Lucy L), h 4746 Collier av.
Mather John C (Magdalene), dep County Sheriff, h 4882 Niagara av, Ocean Beach.
Mather Thos, r 3729, 10th.
Mathers Ethel, steno S D Savings Bank, r 310 Ash.
Mathes A May, nurse, r Z C Mathes.
Mathes Effa E, r Z C Mathes.
Mathes Jas H (Evangeline C), gro 3009 Canyon blvd, Pt Loma.
Mathes Jas R (Armilda F), h 740, 22d.
Mathes Rada, r 932, 11th.
Mathes Z Campbell, rancher, h Highland av 3 n of Southern.
Mahteson John F (Cordelia), h 3904, 3d.
Matheson Wm W, r 3904, 3d.
Mathew Andw B, lather, r 1916 El Cajon av.

HOMELAND BUILDING CO.
DEALERS IN
Building Material and Mill Work
Paints
Oils
Tools
Accessories
22-32 E. 8TH
NATIONAL CITY, CAL.

CHULA VISTA
THE FASTEST GROWING SECTION OF SAN DIEGO ..COUNTY..
PEOPLES STATE BANK

HOLSUM BREAD
Southern California Baking Co.
125-171 FOURTEENTH ST
Phones, 659-09
Factory 655-25

PLUMBING, HEATING, REPAIRING
W. C. MERRITT CO. 727-733 SEVENTH STREET
SAN DIEGO, CAL. MAIN 852

Mathew Ethel L, r 1916 El Cajon av.
Mathew Louis O (Agnes R), h 1916 El Cajon av.
Mathewman Benj (Georgia), h 443, 9th.
Mathewman Jas N, soapmkr Citrus Soap Co, r 443, 9th.
Mathews Albt (Louise W), h 4458 Stockton av, E S D.
Mathews Byrl, tchr Sherman School, r 739, 20th.
Mathews John H (Elizabeth), h 2965 L.
MATHEWS LOU B (Stella G), Sec Cuyamaca Water Co and Notary Public, 916, 8th, h 1488 B, Tel 659-50.
Mathews Lynn W (Patterson & Mathews), h 1827 Puterbaugh.
Mathews Mary S, r 3718, 8th.
Mathews Minnie W (wid J D), h 739, 20th.
Mathews Robt C (Julia W), pharm, h 757, 11th.
Mathews Sidney L, r 1488 B.
Mathews Stella G Mrs, mgr Braemar Apts, h 1488 B.
Mathews Wm J (Aimee M), h 1827 Puterbaugh.
Mathewson Gerald, r 940 Coast blvd, South La Jolla.
Mathewson Jas A (Charlotte F), h 940 Coast blvd, South La Jolla.
Mathieson J T, slsmn Lyon Clothing Co, r Coronado.
Mathis Frances S, h 4448 Cleveland av.
Mathis Tolbert B (Bessie), mgr Natl Life Ins Co, h 2061 Franklin.
Mathison Geo R (Austa), slsmn Birch & Co, h 4040 Oregon.
Mathison Olga, lndywkr D J MacMillan, r 1264 Union.
Mathison Otto (Viola), ydmaster Santa Fe, h 248, 29th.
Matlaw Aloysius P (Ella E) (La Jolla Cleaning Works), h 1030 Silverado La Jolla.
Matlick Roscoe E (Lillian E), asst teller Sou Trust & Commerce Bank, h 3576 Utah.
Matlin Chas F (Anna), chf clk S D & Ariz Ry, h 2065 Union.
Matlock C E, Ph M U S N Hosp.
Matney Louis (Ethel L), steamfttr, h 4052 Oregon.
Maton Geo A (Ida B) (Weinberger & Maton), h 3930 Center.
Matovich Tony, mgr Sunset Supper Club.
Matschke Arthur F (Marguerite K), lab, h 3492 National av.
Matschke O A, h 3732 Front.
Matschke Reinnold, cigarmkr, h rear 3492 National av.
Matschinske Anna, r 242, 20th.
Matsen Egel (Emma), r 3031 Clay av.
Matson Belle (wid A E), h 3109 K.
Matson Lottie, steno T F Snyder, r 2021 Fern.
Matson Wm, h 3856 Reed av, E S D.
Matsui M, rest 443, 6th.
Matsumota W, prsr Benbough & Duggan, r 1111 Beardsley.
Matsumoto Ryoischi (Yoshi), gro 1403 Market, h 1422 same.
Matsumoto S, sec-treas Japanese Farmers Assn, r Pacific Beach.
Matsuoka S, fruits 538 E.
Matsura I, rest 433, 5th.
Matsushige Henry U, slsmn Y Arakawa, r 528, 5th.
Matt Jay, r 1135, 3d.
Matt Marie (wid Aug), r 3952 Hamilton.
Matlaw Albt P (Eugenia), h ns Silverado nr Girard, La Jolla.
Mattes Nicholas (Elizabeth), h 370, 16th.
Matteson Geo, truck driver Silver Gate Oil Co, r 4096 Lark.
Matteson Geo F (Rayland & Matteson), r 1440, 6th.
Matteson John W (Deborah A), r 4057, 1st.
Matteson Madge, sec City Schools, r 4071 Stephens.
Matteson Vera N, student, r 4071 Stephens.
Matthes Gladys, student nurse St Joseph's Hospital.
Matthews Alice A, r 3315, 31st.
Matthews Alice E, maid S D Hotel, r 338 West F.


Charles Dodson
Fire Insurance
Notary Public
511 Granger Bldg.
PHONE MAIN 5212

JONES-MOORE PAINT HOUSE
WHOLESALE RETAIL
Paint Varnish Roofings
Cor. 5th and A Streets

Since 1886
San Diego's Leading Men's and Boys' Outfitters
"LION" CLOTHING CO.
Southeast Corner Fifth and "E"
Where You Always Pay Less for Clothing Furnishings and Shoes of Quality

WASHING MACHINES
SEWING MACHINES
VACUUM CLEANERS
HEATING APPLIANCES
PORTABLE LAMPS
955 SIXTH STREET

Hartwell
ELECTRIC COMPANY

ELECTRICAL CONTRACTORS
LIGHTING FIXTURES
MOTORS, MOTOR REAIRING
MAZDA LAMPS
TELEPHONE, MAIN 318

Matthews Annie M, steno Union Oil Co, r 3566 Curlew.
Matthews Barbara, student, r 3566 Curlew.
Matthews Barbara L Mrs, h 3566 Curlew.
Matthews Burley E (Mabel A), candymkr Jess Matthews, r 912, 8th.
Matthews Chas, auto opr, r 2841 Boston av.
Matthews Clifford, bkpr, r 469, 7th.
Matthews David R (Alice), aviator, h 2075 Kearney av.
Matthews Edith E (wid W M), h 3730 Copeland av, E S D.
Matthews Franklin L (Loula), gro 1152, 3d.
Matthews Jas, auto opr Magic City Merc Co, r 2841 Boston.
Matthews Jas E (Ellen L), fruit grower, h 2733, 29th.
Matthews Jess (Clara), conf 1024, 6th, h 1229, 10th.
Matthews John M, motrmn S D Elec Ry, rear 3120 Imperial av.
Matthews Jos C (Gladys), dentist 1025, 4th, rm 516, h 4027, 3d.
Matthews Lee (Loreitta), eng City Fire Dept Sta 2, h 2911 Newton av.
Matthews Mary A, h 3315, 31st.
Matthews Percival L (Bertha A), U S N, h 2611 Logan av.
Matthews Robt M (Mary), cond S D Elec Ry, h 737, 17th.
Matthews Wm, mgr Superba and Broadway Theatres, r 1159, 6th.
Matthews Wm M (Stella), h 2841 Boston av.
Matthias J C, telep opr, r Y M C A.
Matthiesen Wm (Carrie), carrier P O, h 3344, 29th.
Matthis Chas, h 204, 20th.
Mattice Harry B (Blanche K), carp, h 4127 Mission av, E S D.
Mattice Wm H, motrmn S D Elec Ry, r 2974 Webster av.
Mattimore Alpha, r 3652 Park blvd.
Mattimore Arthur, clk Hotel St James, r Golden West Hotel.
Mattimore Patk W (Margt), h 3652 Park blvd.
Mattingly Edwd B (Emma W), prop Acme Transfer & Storage Co, h 3001, 31st.
Mattingly Emma W Mrs, clk Whitney & Co, r 3001, 31st.
Mattingly Garnett L, r 3001, 31st.
Mattison A B, veg pdlr, r 821 S 30th.
Mattison Milton C (Gladys), h 2230 Albatross.
Mattoon Jeanet, student, r 3733 Birch.
Mattoon Willis R (Anna E), foremn City Park Dept, h 3733 Birch.
Matula Jos (Grace), h 4776 Del Monte av, Ocean Beach.
Mauerhan Al W, pressmn Union-Tribune.
Mauk Etta B Mrs, clk Whitney & Co, h 763, 11th.
Maulapas Narcisso, U S N, r 527, 9th.
Maunder Harry H (Florence A), blksmith S D Elec Ry Co, h 914, 24th.
Maupin Clarence K (Lida M), City Poundmaster, h Hancock cor Hortensia, N S D.
Maupin Jess B (Laura L), auto driver Munger's Lndy, h 3071 Clay av.
Maurer Anna L, maid The Albion, r 639 E.
Maurmann Paul (Frances L), h 29 Hensley.
Maury Chas O (Laurel A), h 4732 Kensington dr.
Maury Lee, r 4732 Kensington dr.
Maury Minnie M Mrs, bkpr S D Cons G & E Co, r 4732 Kensington dr.
Maury Orra, collr Union-Tribune, r 4732 Kensington dr.
Maus John H (May D), carp, h 2905 National av.
Mavis Alex D, carp, h 545, 10th.
Mavis Marion K Mrs, h 1042 Robinson av.
MAW LISA K MRS, Sec Gray, Maw Music Co Inc, r 2232, 1st.
MAW NORMAN F (Lisa K), Pres-Treas Gray, Maw Music Co Inc, h 2232, 1st.
Maw R Douglas, student, r 2232, 1st.
Maxey Mary A, r 3029 Erie, Morena.
Maxfield Otis P (Mattie S), mgr Flatiron Apts, h 950 S 26th.
Maxham Chas B (Ardelle H), h 4223 Fairmount av, E S D.

B. I. TULLY
Real Estate
Homes
Investments
Ranches
Exchanges
San Diego Eastern and Northern
955 7th St.
MAIN 1566

PAIGE MOTOR CARS

OLSON BROS.
REPAIRING and SUPPLIES
942 COLUMBIA
MAIN 458

RELIABLE SERVICE
AT
REASONABLE PRICES
REPAIRING BY EXPERTS

FRED A. HEILBRON
PLUMBING AND HEATING
1446 5TH ST.
TEL. MAIN 781

CITIZENS SAVINGS BANK
SIXTH STREET AT E
Pays 3% on Checking Accounts
4% on Savings

Maxie Geo L, fire alarm opr City Fire Dept, r 1116 Front.
Maxon Jordan O (Emma R), painter City Operating Dept, h 2242 N.
Maxon Wm A, seaman, r 7440 Girard, La Jolla.
Maxson Ira D (Fannie E), bldg contr 3788 Central av, E S D.
Maxwell Claude (Alice J), barber and prop Roosevelt Apts, h 906, 11th.
Maxwell Delbert H, porter E R Kelsey, r 356, 5th.
Maxwell Inez, mach opr S D Cap Co, r Ocean Beach.
Maxwell Kate Mrs, r 1508 C.
Maxwell Loretta A (wid Geo), h 1473 F.
Maxwell Martha, h 4610, 43d.
Maxwell Michl, baker, r rear 1045, 10th.
Maxwell Ralph T, mech, r 1334, 1st.
Maxwell Richd, r 730, 7th.
Maxwell Wm K, auto mech Colorado Garage, r 1473 F.
May Adam (Mary L), h 3765 Fairmount av, E S D.
May Alfd (Jennie), solr S D Cons G & E Co, r 3531 Albatross.
May Apartments, 1629, 8th.
May Byron F (Edith R), r 2846 A.
May Chas C (Beatrice), purch agt S D Cons G & E Co, h 3342 Albatross.
May Chas L (Anna), lndymn, h 3526 Park blvd.
May Jack, h 1630, 3d.
May Katherine L, steno Ed Fletcher Co, r 3526 Park blvd.
May Kenneth A, lab City Operating Dept, r La Jolla.
May Lillie M (wid J C), h 2815 Clay av.
May L A, r 27 N Evans.
May Mary (wid Harry), r 268 S 40th.
May Maud, r 3765 Fairmount av, E S D.
May Sophia (wid C E), r 1323 G.
May Vera A, slswmn Boadway Bros, r 2815 Clay av.
May Violet G, asst cashr S H Kress & Co, r 2815 Clay av.
May Winfield S (Edith E), painter, h 3975 Texas.
Maybee Lawrence, porter S D Hotel.
Maybee May (wid Lorenzo), h 4364 Louisiana.
Maybee Walter (Evelyn), baker Heller's Inc, h 834, 19th.
Maybee Wm (Mary L), barber, h 4052 Stockton av, E S D.
Maybell Nelson O (Gertrude), h 2029, 31st.
Maybury Frank I (Florence E), h 4738 Kensington dr.
Maydole Herbt E (Minnie) (Maydole-Smith Produce Co), h 4021 Pauly av, E S D.
Maydole Jesse L (Dora), trucking, h 28 San Miguel.
Maydole-Smith Produce Co (H E Maydole, E J Smith), 444, 6th.
Mayer Abraham (Sarah), meat ctr Chas S Hardy, r 1401 J.
Mayer Benj H (Martha), slsmn Sou Electrical Co, h 3821 Stockton av, E S D.
Mayer Edmund (Olga) (Strahlmann-Mayer Drug Co), h 2240, 5th.
Mayer Geo, firemn, r 1401 J.
Mayer H John (Iowa A), painter, h 3112 Myrtle av.
Mayer Huldah (wid John), h 4105, 3d.
Mayer Huldah E, r 4105, 3d.
Mayer Jos J (Lola M), eng, h 340 West C.
Mayer Laura, r 2017, 1st.
Mayer Lorle, student, r 2240, 5th.
Mayer Max (Anna), clk Strahlmann-Mayer Drug Co, h 2165 Albatross.
Mayer Minta B, h 2017, 1st.
MAYER PHILIP CO (Philip H Mayer), Elevator and Electrical Contractors, Motors, Machinery Supplies and Repairers, 848, 7th, Tel Main 1853. (See page 33.)
MAYER PHILIP H (Nellie) (Philip Mayer Co), 4147 Bachman pl, Tel Hillcrest 3382-J.
Mayer Sarah Mrs, fur rms 1401 J.

Barney & Barney
Insurance
Bonds
Loans
Liability
Compensation
PACIFIC MUTUAL LIFE INS. CO.
Scripps Bldg.
(2nd Floor)

THE CAMPBELL MACHINE CO.
Foot of Eighth • TEL. MAIN 2455
Automobile, Marine and General Machinery Repairs—Marine Railway Service—Agency for Stevens-Duryea and Stearns "Knight" Motor Cars—Also Dodge "Improved Diesel" Oil Engines

HARRY FISHER & CO.
GENERAL INSURANCE, REAL ESTATE, BONDS
240 C STREET

H. COHEN
THE LEADING
NAVAL
TAILOR
AND OUTFITTER
satisfies everyone
To Know Me,
Ask Your
Shipmate
701 to 723
W. Market St.
NEAR CORONADO FERRY
PHONE
MAIN 3075

PHONE 653-43
734 FOURTH ST.
GOLDEN WEST HOTEL BLDG.
OVER
30 YEARS EXPERIENCE
FOR GOOD PRINTING ORDER FROM
SAN DIEGO
PRINT SHOP

Mayer Sidney E (Pearl) (Sidney E Mayer & Co), h 3128 Laurel.
Mayer Sidney E & Co (Sidney E Mayer), Machinery 322-330, 5th.
Mayer Nancy Mrs, photo F E Patterson, r National City.
Mayer Willa J, r 1570, 5th.
Mayer Wm, janitor Du Pron's Dancing Academy, r 1941, 4th.
Mayes F T, lieut U S N, h 1439, 9th.
Mayes Jennie T (wid J O), h 4485 Cleveland av.
Mayes J C, searcher Union Title Co, r 448 W Kalmia.
Mayes Maude E, tchr Lincoln School, r 4485 Cleveland av.
Mayhew Willard H (Mary), mach J C Higgins, h 1108 E.
Mayhood Jas R, steno Scripps Central Office, r 815, 3d.
Maynard Alfd (Sarah J), bldg contr 1418 F.
Maynard Alice W (T Y), r 1471, 8th.
Maynard Anna L, with The Boston Store, r 1418 F.
Maynard Chas, waiter U S Grant Hotel, r 1422, 5th.
Maynard Cloice S (Theodora), h 3782, 10th.
Maynard Cordelia D (wid C J), r 1801 Dale.
Maynard Emma L, music tchr 1801 Dale.
Maynard Fred (Anna), bldg contr 1418 F.
Mayne Arthur, motrmn S D Elec Ry, r 1838 Spaulding pl.
MAYNE GEO L (Thera A), Mgr Hotel Churchill, r same.
Mayne Jos (Jessie), h 3576, 3d.
Mayne Wm, clk Motor Hdwe & Equipment Co, r 3576, 3d.
Mayners Concha L (wid Mark), r 4030 Alameda dr.
Mayo Gus, tailor, h 332, 27th.
MAYOR OF SAN DIEGO, John L Bacon, City Hall 3d Floor.
Mayrhofer Albt V (Marie), dep County Assessor, h 1572, 2d.
Mayrhofer Antone, h 1572, 2d.
Mays Jas H, r 3072 A.
Mays Jas H jr (Clara F), h 3072 A.
Mays John C B (Mildred) (Mays & Willers), h 3862 Reed av, E S D.
Mays Mary A (wid John), r 3862 Reed av, E S D.
Mays Wm L (Eliza J), painter, h 3969 Texas.
Mays & Willers (J C Mays, Julius Willers), billiards, 815, 4th.
Mayse Ernest L, painter, r 4542 46th.
Mazdaznan Hall, 1867 Union.
Meacham Amelia Mrs, r 4270 Bayard, Pacific Beach.
Meacham Augustus D (Cora), candymkr De Luxe Candy Co, h 1800, 3d.
Meacham Frances L (wid F B), h 4032 Alabama.
MEACHAM FRED L (Dorothy E) (Randall, Meacham & Goucher), h 538 Cedar.
Meacham Lillian O, h 3354 Herman av.
Meacham Martha S (wid John), h 830, 25th.
Meachum Abbie C (wid F L), h 2434 L.
Meachum Emmet G (Alice I), emp Benson Lmbr Co, h 2422 I.
Meachum Marshall J, emp Benson Lmbr Co, r 2422 I.
Mead Adena, slswmn Holzwasser's, r 941, 11th.
Mead Beda Mrs, h 941, 11th.
Mead Chas A, r 166, 16th.
Mead Clarence (Anna), h 1245, 13th.
Mead Dora L, bkpr, r 4727 Terrace dr.
Mead Eliza T (wid J A), h 1812 Kearney av.
Mead Florence, music tchr, r 1812 Kearney av.
Mead Francis H (Florence E), phys 235 Bway, rm 505, h 3330 Park av.
Mead F W, patrolmn Police Dept, r 4172, 1st.
MEAD-HASKELL CO (INC), John N Haskell Pres, Mortgages, Loans and Insurance, 1210, 3d, Tel Main 5533, Branch 4071 Park blvd.
Mead J W, U S N, h 126 W Date.
Mead Judson W (Laura), police, h rear 4172, 1st.
Mead Minnie L, r 3147 Front.

CONSULT THE
BROWN OPTICAL CO.
1011 FIFTH STREET
GROUND FLOOR, FIRST NATIONAL BANK BLDG.
MAIN 2997
Prescriptions Filled

San Diego's Tallest Building
Absolutely Fire Proof

Hotel St. James

Rates Moderate and Always the Same

Meade Elmer E (Ella H), h 736 Forward, Bird Rock.
Meade Jessie K Mrs, nurse The Bishop School.
Meade Wm D B (May), h 4315 Avalon dr.
Meader Charlotte Mrs, r 3623, 3d.
Meader J W, musician, r 124 Bway.
Meader Mae F (wid Leroy), with The Marston Co, r 1218, 1st.
Meader Wm J, musician Cabrillo Theatre, r 547 McNeece Bldg.
Meador Ella M (wid P F), dresmkr, r 563, 22d.
Meadows Gladys E, r 1345 Granada.
Meadows Hattie W (wid W W), h 920 J.
Meadows Jennie Mrs, h 1345 Granada.
Meadows Lawson M, truck driver S D Feed Mills.
Meadows Mildred R, r 1345 Granada.
Meadows Stuart M, r 1345 Granada.
Meadows Walter G (Pearl), jeweler 418 G, h 525, 14th.
Meadows Wm W sr, watchmkr 1035 G.
Meads Frank H, druggist Owl Drug Co, r 901, 7th.
Meads T H, r King George Hotel.
Meagher Jane M, milliner Holzwasser's, r 1825, 3d.
Mealer S G, farmhd S D County Hospital.
Mealey Edwd I (Clara S), slsmn, h 3646 Cabrillo, E S D.
Mealey Jessie E (wid Wm R) (Campbell Press), h 3541 Highland av, E S D.
Meaney Nellie, maid 2845, 5th.
Meaney Nellie A, telep opr, r 4153, 4th.
Means Jas, h 2241, 4th.
Means J Morton, organist Pickwick Theatre, r 2241, 4th.
Means Wm H (Bernice V), barber, h 4055 Van Dyke av, E S D.
Meara Martin J, cost clk Heller's Inc, r 2466 G.
Meara Mary, r 2466 G.
Mears Newton, presser Foreman & Clark, r Golden West Hotel.
Mears Robt S (Phoebe A), h 3688 Indiana.
Measles John S, clk Johnson Cigar Co, r 332 F.
Mecca Cafe, L B Mergenthaler prop, 148 W Bway.
Mecceca Jos (Frances), barber 1466 India, r 1765 State.
Mecham Asbury B, watchmn, h 1413 F.
Mecham Roy, emp Chas S Hardy, r 2435, 4th.
Meckes Chas, lab Rockwell Field, r 4722 E Panorama dr.
Meckes Chas (Florence P), painter, h 2720 University av.
Meckes Florence P Mrs, clk Whitney & Co, r 2720 University av.
Mecklenburg John W (Marie M), h 2728 C.
Mecklenburg Milton F, student, r 2728 C.
Mecklenburg Violet N, student, r 2728 C.
Medaris Jose M (Maria), fishermn, h 427 Rosecrans, La Playa, Pt Loma.
Medearis Dewey S (Mary), mech Motorcycle Garage, h 2548 Imperial av.
Medearis Harry L (Lulu L), laundry 825 C.
Medeiros Albt, elev opr, r 702 C.
Medeiros Inez (wid J W), hair drsr, r 702 C.
Medeiros Jos M (Mabel), boatmn, h 516 West B.
Medeiros Manuel (Mabel H), h rear 892 Rosecrans, Pt Loma.
Medena Delfin (Marie), h 529, 10th.
Medin Emil, hlpr O K Chitwood, h ft of Sampson.
Medina Eulogia, r 2306 California.
Medina Hazel, lndywkr Munger's Lndy, r 1431 Columbia.
Medina Loaquim M (Emelinda), fishermn, h 1394 San Antonio, La Playa Pt Loma.
Medina Jos, lab, r 1431 Columbia.
Medina Manuel M (Candida), h 2915 Canon, Pt Loma.
Medina Manuel O (Isabelle), fishermn, h 438 Rosecrans, La Playa, Pt Loma.

Manufacturers of
GASOLINE LAMPS LANTERNS
AND
LIGHTING SYSTEMS for every purpose
CONTRACTORS' LIGHTS
STANDARD LIGHT CO.
of California
326 W MARKET
TEL. 66596

BATTERY
"EXIDE"
SERVICE
DELCO
REMY
KLAXON
CARLSON
AND
SIMPSON
Auto Electricians
UNION
AT C

Vegetarian Cafeteria and Bakery
OUR MOTTO—QUALITY FIRST
HOME-MADE BAKED GOODS AND LUNCHES—DELICATESSEN
Telephone 662-21
1125 SIXTH STREET

William Kettner
GENERAL INSURANCE
Tel., Main 2183 334-335 SPRECKELS BUILDING

Medina Mary, r 2915 Canon, Pt Loma.
Medina Mary J, lndywkr S D Steam Lndy, r 1431 Columbia.
Medina Maximino (Maria), h 1448 K.
Medrano Frederico P, clk, r 1333 C.
Medrano Marguerita, hairdrsr, r 1333 C.
Medrano Refugia Mrs, r 1333 C.
Meech Earl, meatctr Young's Market, r 4028 Pauly, E S D.
Meech Wm H (Lillie C), bldg contr 4028 Pauly av, E S D.
Meecham Benj, nightmn Diamond Garage.
Meecham H W, molder, r 469, 7th.
Meeden Barney L (Meta), h 1525 W Lewis.
Meeden Felia A (Evelyn), garage 1715 C, r 1525 W Lewis.
Meehan Elizabeth, h 2260 Front.
Meehan Jas (Mary), h 1344, 7th.
Meehan Patk J (Ada J), h 4225 Mission av, E S D.
Meek John (Cath I), promoter, h 1305 Front.
Meeker Chas (Viola G), clk Royal Cream Co, r 4865, 37th.
Meeker Purl, clk Royal Cream Co, r 4865, 37th.
Meeks Ida V, prin Jefferson School, r 1252, 14th.
Meese Clifton (Edith L), h 222, 27th.
Megarry Jas (Maria), h 965 Lamont, Pacific Beach.
Meggers Herman (Mary), nurserymn, h 4111 Nordica av.
Megivern Donald A, meat ctr Young's Market, r 1126, 9th.
Meher Helen Mrs, r 4470 Texas.
Mehlin Chas J (Fannie B), (Mehlin Photo Studio), h 1536 Dale.
Mehlin G Burch, student, r 1536 Dale.
MEHLIN PHOTO STUDIO (Chas J Mehlin), Artist in Photography, 1211, 5th, Tel Main 3674.
Mehling Michl J (Wilho), boilermkr S D & Ariz Ry, h 4929 Muir av, Ocean Beach.
Mehner Albt, meat ctr Young's Market, r 934 C.
Meier Charlotte O, steno Haines & Haines, r 4631, 38th.
Meier Eathyl V, r 3116 Imperial av.
Meier Geo B (Lucy H), baker, h 3116 Imperial av.
Meier Jos K, slsmn Snowflake Baking Co, r 3116 Imperial av.
Meier Marie E, r 3116 Imperial av.
Meier Olive (wid Otto), waiter, h 605, 13th.
Meier Silvia I, r 3116 Imperial av.
Meiers Helene (wid Fredk), h 1464, 2d.
Meigher Elizabeth Mrs, h 1825, 3d.
Meigher Jane, milliner, r 1825, 3d.
Meihls Archie B, bkpr Union Oil Co, h 1929 Albatross.
Meikeljohn Emma E (wid Wm), h 3845 Highland av, E S D.
Meikle Chas, r 502, 6th.
Meilleur Chas (Mederise), foremn Southwest Onyx & Marble Co, h 1820, 1st.
Meilleur Mederise, r 1820, 1st.
Meilleur Walter A (May C), auto mech A C Buss, h 4075 Copeland, ESD.
Meine Marie E (wid C F), h 2416 Gardena av, N S D.
Meinung Myrtle, slswmn Holzwassers, r 4104 Ingalls.
Meinung Robt W A (Lavina), pharm, h 4104 Ingalls.
Meissner Chas (Antonia), h 2859 Logan av.
Meissner Chas jr, mach, r 2859 Logan av.
Meissner Josephine M, telep opr Pac Tel & Tel Co, h 1445 Front.
Meitzseh Henry (Kath), h 3222 Lowell, Pt Loma.
Mejia Jose, car repr S D Elec Ry Co, r 3354 K.
Mekas Bros (John and Saml), whol prod 455, 6th.
Mekas Elizabeth Mrs, bkpr, r 1020 E.
Mekas John (Elizabeth), fruits 1207, 5th and (Mekas Bros), h 1020 E.
Mekas Saml (Mekas Bros), r 814 F.

Coronado Fish Co.
Paul Petrich, Prop.
IMPORTERS and EXPORTERS
Canned Foods ... and ... Canned Fruits
PACKERS
Lobsters Tuna Sardines
Chili Con Carni
Mexican and Spanish Style
857 Harbor
Tel. Main 1553

PHONE MAIN 2325
ROGERS CARRIAGE WORKS
ALPY & KOLBECK Proprietors
AUTOMOBILE and CARRIAGE REPAIRING
Bodies, Springs and Wheels Made to Order
635 2nd St.
San Diego, Cal.

THEOBALD SANITARIUM
Special attention to diet. Select accommodations for invalids WITH SKILLED NURSING and CARE. Sunshine in every room and all rooms comfortably heated
208 W. LAUREL ST., SAN DIEGO Phone, Main 1927


POULTRY, BEES, GARDEN SUPPLIES
LIVE and DRESSED POULTRY
623-633 G ST.
630 E STREET
STILES POULTRY SUPPLY CO.

Meklensek Anna, maid 216 W Robinson av.
Melaney Elmer E (Marcia B), truck driver City Operating Dept, h 1724 Logan av.
Melas Jas, janitor Union Bldg, r 1241, 9th.
Melbin Harold, r 1422, 5th.
Melbourne Ethel, student, r 2859 Grape.
Melcher Frank E (Ada B), real est 1025, 4th, rm 414, h 4165 Jackdaw.
Melendrez Annie, r 2151 Newton av.
Melendrez Benj L, lab, r 2151 Newton av.
Melendrez Ernest P, lab, r 2151 Newton av.
Melendrez John M (Jennie D), h 2151 Newton av.
Melendrez Jos, lab Rockwell Field, r 1641 Columbia.
Melendrez Louis, r 2151 Newton av.
Melendrez Michl M, musician, r 2151 Newton av.
Melesky Ellen B Mrs, fur rms 1320 Front.
Melesky Walter R (Ellen B), lab, h 1320 Front.
Melger Jos (Kath M), carp, h 3918 Trias, N S D.
Melhorn Erick, musician, r 3841 Eagle.
Melhorn Harry J, music tchr 961, 4th, r 3841 Eagle.
Melhorn John W, sub sta opr S D Cons G & E Co, h 3841 Eagle.
Melhorn Martin Van B (Alberta E), bldg contr 1015, 7th, h 1740 Ft Stockton dr.
Melhorn Wm B, mgr Mission Hills Service Station, h 1863 Sunset blvd.
Mell Fredk, electr, r 1814 Madison av.
Mell John F, carp, r 1814 Madison av.
Mellas Gus, confy 229 West F, r 735, 2d.
Mellefonte Chas S (Martha E), foremn S D Elec Ry Co, h 2659 B.
Meller John F, rodmn U S Navy Public Wks Office, r 2927 Logan av.
Meller Rosa (wid Louis), h 3704, 6th.
Mellick Frank (Harriet), r 1534, 5th.
Mellinger Geo D (Louisa), farmer, h 3188 K.
Mellinger Jas R (Nina E), car repr, h 3168 K.
Mellinger Sarah Mrs, r 310 Ash.
Mellinger Sylvester L (Victoria M), eng S D Ice & Cold Storage Co, h 3672 National av.
Mellinger Walter E (May H) (Dickenson & Mellinger), h 4214 Colonial av, E S D.
Mellon Alden, student, r 4557 Terrace dr.
Mellon Jennie M (wid J A), agt, r 1440, 1st.
Mellon June, student, r 4557 Terrace dr.
Mellon Marion I (Lena), h 4557 Terrace dr.
Mellon Mildred, student, r 4557 Terrace dr.
Mellone Alfonso, clk F E De Falso, r 346 West F.
Mellone Eugene, lab, r 346 West F.
Melott Frances L Mrs, cashr S D Poultry Assn, h 3802 Granada av.
Melquist Andw (Anna), h 4219 Utah.
Melquist Frances E, r 4219 Ufah.
Melrose Chas F (Rose E), printer, h 1940, 32d.
Melrose Edna (wid Harry), h 1854, 4th.
Melrose Frances I, clk Heller's, r 1854, 4th.
Melrose H, h 4831 Lotus, Ocean Beach.
Melrose John R, atty, r 639 E.
Melrose Norris A, plumber hlpr Naval Air Sta, r 1854, 4th.
Melroy Goldie Mrs, h 3137 Webster av.
Melstedt Magnusson, lab Vauclain Home.
Meltzer Edwd A (Stella), carp, h 3993 Georgia.
Melvin C H Mrs, r 1434, 5th.
Melvin Frank P (May), lab Savage Tire Co, h 2964 Woolman av.
Melzer Augusta Mrs, h Fay ne cor Silverado, La Jolla.
Menard Chas, h 2100, 1st.

AETNA
Life, Accident, Etc.
G.et
A.etna-ized
BY
GIST
INSURANCE SERVICE
GILMAN A. GIST
202 Owl Bldg.
MAIN 188

Do Your Banking in National City
Peoples National Bank
A Good Bank in a Good Town

O. K. CHITWOOD
1130-1140 Columbia Street
EXCLUSIVE
BUICK AND MARMON REPAIRING
TEL. MAIN 362


HOTEL CHURCHILL
AMERICAN AND EUROPEAN
NINTH AND C STREETS
ALL OUTSIDE ROOMS
ABSOLUTELY FIREPROOF
GEORGE L MAYNE, MANAGER

Mendaris Mary G Mrs, fur rms 1036, 7th.
Mende Adolph J, dep registrar City Board of Health, r Wilsonia Hotel, 1545, 2d.
Mendell Cora H, dom 2355, 2d.
Mendelson A Thos (Kath), jeweler, h 1419 Essex.
Mendelson S R, h 532 W Grape.
Mendelson Thos, jeweler J Jessop & Sons, r 1419 Essex.
Mendenhall Alice (wid Americus), h 3966 Albatross.
Mendenhall B, eng Savage Tire Co, r 1465, 7th.
Mendenhall Linnie E Mrs, r 1428, 3d.
Mendenhall Stacey E (Blanche), clk Hotel Churchill, h 3133 Webster av.
Mendenhall Wm F (Essie), clk Bishop & Co, h 2939 L.
Mendenhall W Baird (Harriet), aud, h Colonial Apts, La Jolla.
Mendez Leopoldo (Nieves M), h 1745 Logan av.
Mendez Picho (Mary), h 24, 17th.
Mendieta Sara, r 1756 Main.
Mendivil Frank (Maurita), clk, h 2245 Market.
Mendoza Abraham P (Delfina), plastr, h 4048 Arista, N S D.
Mendoza Alejandra, r 1795 N Atlantic.
Mendoza Andreas, lab S D Cons G & E Co, r 4140 Mission dr.
Mendoza Chas (Louisa), h 1434 F.
Mendoza Cruz auto opr, h 1032 Sigsbee.
Mendoza Custodia, r 4140 Mission dr.
Mendoza Felipe, lab City Operating Dept, r Encanto.
Mendoza Francesca (Manuel), h 56, 17th.
Mendoza John (Manuella), longshoremn, r 1795 N Atlantic.
Mendoza Katalina (wid Cristola), r 1032 Sigsbee.
Mendoza Manuel, r 1795 N Atlantic.
Mendoza M, h 719, 14th.
Mendoza Salvador, lndywkr New Method Laundry, r 3003 K.
Menefee H B, gro 4015 Conklin av, E S D.
Menerey Roy M (Margt), asst supt Greenwood Cemetery, h 3814 Superba
Meneses Carlos, dish washer U S Grant Hotel, r 507, 7th.
Menett F, r 835, 6th.
Mengle Clinton E (Jean M), h 4069 Ingalls.
Menifee Robt L (Charlotte) insp U S Immigration Service, h 2806 B.
Menifee Robt V, student, r 2806 B.
Menke Earl G (Ivy), gunsmith, h 1868 State.
Menke Fredk J, glazier W P Fuller & Co, r 1327 E.
Menke Geo, reprmn S D Cycle & Arms Co, r 1327 E.
Menke Henry J, harnessmkr, h 1327 E.
MENKE JOS H, Gun and Locksmith, 145 Bway, Tel Main 50, h 1327 E, Tel Main 3835.
Menke Wm A (Mary), slsmn Wilson & Co, h 1853 Julian av.
Mens International Theosophical League, Clark Thurston sec, Pt Loma Homestead.
Mensch Sarah A Mrs, h 1725, 29th.
Mense L F, cook W T Stice.
Mentzel Everett H (Edith E), h 1931 Albatross.
Menzemer Ruth Mrs, prop Oma Hotel, h 565, 12th.
Menzies Rebeca F, r 102 W Grape.
Menzies Wm L (Jean), dftsmn U S Navy Public Wks Office, h 3675, 6th.
Mercer Jefferson B (Sarah), lndywkr Sanitary Lndy, h 4546 Illinois.
Mercer Louie R Mrs, h 3521 El Cajon av, E S D.
Merchant Emra E (Lizzie), painter, h 2227 K.
Merchant J S, r 2235 K.
Merchant Rhoby A (wid Luther), h rear 2235 K.
MERCHANTS ASSOCIATION OF SAN DIEGO, Howard F Worth Pres, Fred B Mitchell V-Pres, W O Talbot Sec, John S Akerman Treas, Suite 608-610 Timken Bldg, 861, 6th, Tel Main 113.

PHONE
Office, Main 17
Res. Hil. 2295-J
For Bargains in City and Country
REAL ESTATE
Also Imperial Valley Land
Exchanges a Specialty
YOU WANT TO SEE
THE ONLY
FRANK E. JONES
1015 7th St.

Palomar Garage
R. W. TERRETT
Proprietor
Repairing
Vulcanizing
Storage
Battery
Charging
Auto
Washing
and
Polishing
2420 FOURTH
TELEPHONE
Main 1533

INSURANCE
BONDS
NELSON L. COLEMAN
MORTGAGE
LOANS
410 B STREET
TEL. MAIN 999

New York
San Francisco
Seattle
Portland

BLYTH-WITTER & CO.
Government, Municipal and Corporation Bonds
624 FIRST NATIONAL BANK BLDG. MAIN 384

Los Angeles
Pasadena
Oakland
Hollywood

MERCHANTS FIRE ASSURANCE CORP OF NEW YORK, John B Starkey Agt, Mazzanine Floor Watts Bldg, 520 E.
MERCHANTS FIRE INSURANCE CO OF DENVER, Thos A Wakeling Agt, 233 Spreckels Bldg, 121 Bway. (See classified Insurance Cos—Fire.)
Merchants Hotel, L S Murray prop, 133 W Bway.
MERCHANTS NATIONAL BANK OF SAN DIEGO, CAL, Ralph Granger Pres, Paul Granger V-Pres, H E Anthony Cashier, C H Anthony, Asst Cashier, 5th sw Cor Bway. (See page 18.)
Mercier I, painter 920 E.
Mercier Mina M (wid Arthur), r 3867 Swift av, E S D.
Mercurio John (Frances), lab, h 3026 J.
Meredith Eleanita (wid J J), r 2465 Front.
Meredith Elizabeth, r 4654 Pescadero av, Ocean Beach.
Meredith Louis E, meter repr S D Cons G & E Co, h 1615, 3d.
Mergen Emma L (De Witt & Mergen), r 831, 21st.
Mergen Jos, rest 911½, 3d, h 831, 21st.
Mergenthaler Louis B (Isabel), prop Mecca Cafe, h 148 W Bway.
Merhoff John, cigarmkr A Sensenbrenner Sons, r 124 Bway.
Merifield Berna, bkpr Army Surplus Property Store, r San Diego Hotel.
Merifield Verner, mech, r 1270, 4th.
Merigold Robt L (Effie), mech supt Scripps Central Office, h 1965 Edgemont.
Merit Helen Mrs, r 4545 Edgeware rd.
Merit Jas E, lndywkr Munger's Lndy, h 4545 Edgeware rd.
Merit John E (Ethel A), cigars 647 Bway, h 3728 Oregon.
Merit Paul K, r 4545 Edgeware rd.
Merit Thos E, lndymn, r 4545 Edgeware rd.
Merkel Sara Mrs, h 1344, 7th.
Merkey Richd A (Adelaide M), yeoman, r 4145 Highland av, E S D.
Merkle Chas F (Selina B), gro 4581 University av, E S D.
Merkle Clarence F (Genevieve S), cook, h 4042 Alpine av, E S D.
Merkle Frank O (Mary J), mgr Merkel's Detective Agency, h 3125 Logan av.
MERKLE'S DETECTIVE AGENCY, F O Merkle Mgr, Licensed and Bonded 311 Central Mortgage Bldg, N E Cor Bway at 1st, Tel 663-56, Res Tel 654-60.
MERKLEY HENRY W (Mabel M) (University Undertaking Parlors), h 3951 Goldfinch.
Merl Elizabeth, r 4113 Stockton av. E S D.
Merrall Anne B, r 4003, 1st.
Merriam Edwin A (Jeannette), h 824 Sutter.
Merriam Jerome S, cashr Nason & Co, r 824 Sutter.
Merriam Louis W, janitor Spreckels Bldg, r 535 E.
Merriam Mary L, h 1754 W Arbor dr.
Merriam Wm W, h 515 Pennsylvania av.
Merrick Albt H (Elizabeth), with The Boston Store, h 3911 St James pl.
Merrick Weston G, clk Rockwell Field, r 320 Fir.
MERRIKEN DRUG CO, Geo M Merriken Prop, 4201 Park blvd, Tel Hillcrest 1292-W.
Merriken Geo M (Maud A), prop Merriken Drug Co, h 4205 Park blvd.
MERRILL ALFRED P, D D S, D Sc (Elizabeth), "Ecole Dentaire de Paris", Suite 304-305 Scripps Bldg, 525 C, Tel Main 2795, h 4020 Hillcrest dr, Tel Hillcrest 76-R.
Merrill Chas L (Aileen R), h 3521 Albatross.
Merrill Clarence M (Ivah G), slsmn, h 2022, 4th.
Merrill Cora E Mrs, drsmkr 1015, 1st, rm 605, r 3034, 29th.
Merrill E C, slsmn Dundas-Martin Co, r 1016, 6th.
Merrill Flora Mrs, drsmkr 3837, 5th.
Merrill Glenn F(Carrie E), plumber H D Hubbs, h 1309, 31st.

WM. KONRAD HARDWARE CO.
BUILDERS' HARDWARE
GLASS
PAINTS
ROOFING
HAY & GRAIN
SEEDS
FUEL
FEED
4177 UNIVERSITY AVE.
East San Diego
HILLCREST 2584

HUNECK'S
FURS
MASONIC TEMPLE
1401 Fifth
Tel. 656

PIANOS
VICTROLAS
SOUTHERN CALIFORNIA MUSIC COMPANY
630 C STREET
SAXOPHONES
SHEET MUSIC

HUNTER, DULIN & COMPANY
GOVERNMENT, MUNICIPAL AND CORPORATION BONDS
Fourth Floor First National Bank Building Telephone, Main 5586
LOS ANGELES SAN FRANCISCO SAN DIEGO PASADENA OAKLAND

Merrill Helen Mrs, gro 340 W Cedar, r 332 same.
Merrill Herbt J, r 4048 Richmond.
Merrill Jas L (Helen), meats 1760 State, h 332 W Cedar.
Merrill Jennie W (wid L L), h 1471, 8th.
Merrill Jos E, marine eng, r 246 W Fir.
Merrill Leslie R (Flora), real est, h 3837, 5th.
Merrill Lillian A (wid Saml), r 1710 Titus.
Merrill Martin M (Rosalie), h 1431 C.
Merrill Rosa A (wid J G), h 4048 Richmond.
Merrill Ruth E, tchr Ocean Beach School, r 1869 Montecito way.
Merrill Solomon B (Louise B), civ eng, h 4103 Colonial av, E S D.
Merrill Thos H (Winifred T), clk Brunswig Drug Co, h 3670 Texas.
Merriman L L, clk, r 124 Bway.
Merritt Alice H Mrs, r 1705 2d.
Merritt Arthur (Marie E), tile str, h 3524 Thomas av, E S D.
Merritt Benj F (Mary E), auto opr Union Ice Co, h 334, 18th.
Merritt Benj H (Clara B), slsmn The Worth Co, h 4538 Long Branch, Ocean Beach.
Merritt Clara B Mrs, with The Marston Co, r 4538 Long Branch, Ocean Beach.
Merritt Earl A (Lucille I), agt Prudential Ins Co, r 3111 K.
Merritt Edwd E (Ada M), mgr Lower Calif Fisheries Co, h 3778 Oregon.
Merritt Helen C, slswmn Merritt's, r 3047 Quince.
Merritt Henry, agt, r 532½, 13th.
MERRITT HOWARD K (Careta G) (Merritt's), h 3793, 31st.
MERRITT JAS A (Hazel C) (Merritt's), h 2405 El Cajon av.
Merritt Jeremiah K, slsmn Boadway Bros, r 4538 Long Branch av, Ocean Beach.
MERRITT JOEL C (Hannah E) (Merritt's), h 3047 Quince.
Merritt John B (Alice H), rancher, h 1705, 2d.
Merritt Mary N, slswmn Merritt's, r 3047 Quince.
Merritt Mathew (Essie R), h 658, 3d.
Merritt Theo T, auto opr U S N Hosp, r 1705, 2d.
MERRITT WILBUR C (Olive) (W C Merritt Co), h 4250, 3d.
MERRITT W C CO (W C Merritt), Plumbing and Heating, Automatic Lawn Sprinkling Systems, Plans and Estimates Furnished, 727-733, 7th, Tel Main 852. (See right top lines and classified Plumbers.)
MERRITT'S (J C, H K and J A Merritt), Bakery, Confectionery, Cafeteria, Caterers, Broadway at 7th, Tel Main 5344. (See right bottom lines.)
Merry Edgar (Elizabeth), asst postmaster, h 4063 Kendall, Pacific Beach.
Merry Eva, clk J W Ware, r 1541, 8th.
Mers Otto L (Marie), cond S D Elec Ry, h 4619 North av.
Mersereau Vie B (wid C V), h 1812 Altura pl.
Mershon Jeff D (Kate L) (J D Mershon Co), h 757, 11th.
Mershon Jeff D Co (J D Mershon), brokers 338, 7th.
Mershon Lester F, ticket agt Pickwick Stages, r 935 Bway.
Mershon Louis S, h 3107 Thorn.
Mershon Wm G (Susan), bkpr Pickwick Stages, h 910 F.
Mertan Mary Z, hlpr Merritt's, r 3742 Arizona.
Mertan Robt H (Mary Z), eng City Fire Dept Sta 14, h 3742 Arizona.
Merten E, r 728 Market.
Mertlick Jos, cook Palace Cafe, r 421 E.
Merton Ewald, clk, r 614 Market.
Mertz Albt, aviation mech Rockwell Field, r 308 Grape.
Mertz Christian M (Martha), h 470, 22d.
Mertz Conrad, r 470, 22d.
Mertz Fredk, r 470, 22d.
Mertz Ida Mrs, r 2241, 4th.
Mertz Martha, r 470, 22d.
Mertz Richard, student, r 470, 22d.

Johnson-Saum Company
FUNERAL DIRECTORS
LADY ASSISTANT
N. W. Cor. Fourth & Ash
TELEPHONES MAIN 158 651-04

Chapman's SHEET METAL WORKS
Any Job in Our Line, Large or Small, Will be Done in a Satisfactory Manner, Both as to Price and Workmanship
1415 Market Telephone MAIN 1866

WILLIAMS BROTHERS
AUTOMOTIVE ELECTRICIANS
1156 SECOND STREET
PHONE MAIN 21

DISTRIBUTORS
HOBBS BATTERIES
BATTERIES RENTED, CHARGED AND REPAIRED

WASHING MACHINES
SEWING MACHINES
VACUUM CLEANERS
IRONING MACHINES

ELECTRICAL CONTRACTORS
LIGHTING FIXTURES
MOTORS, MOTOR REPAIRING
MAZDA LAMPS
TELEPHONE, MAIN 4730

Southern Electrical Co
3rd and E
7th and Ebbe
Main 4730

Mertzman Marie, nurse S D County Hospital.
Mertzmann Frank F (Elmira V) (Mertzmann Realty Co), h 3303, 2d.
Mertzmann Frank F jr (Mertzmann Realty Co), r 3303, 2d.
Mertzmann Realty Co (F F and F F jr Mertzmann), 948, 3d.
Merwin Archie L (Sadie R), foremn, h 2026 National av.
Merwin Edwin H (Elizabeth), receiver S D Elec Ry, h 2053 Harrison av.
Merwin Florence E, steno Security Commercial and Savings Bank, r 2053 Harrison av.
Merwin Frances L, r 2053 Harrison.
Mesa Andrea, clk F D Lilley, r 4580, 36th.
Mesa Faustino (Alejandria), lab City Operating Dept, h 1351 India.
Mesa Guadalupe (wid Tomas), r 1405 J.
Mesa Ignacio (Anita), h 1752 National av.
Mesa Pablo, r S D County Hospital.
Meserole Thos H, clk Merchants Hotel, r 133 W Bway.
Meserve Marjorie E, senior asst S D Public Library, r 1728 Linwood.
Meserve Wm C (Olive D), nursery 1728 Linwood.
Mesick Frank R (Grace L), clk Am Ry Exp, h 1846 Edgemont.
Mesny Jos C Rev, pastor Our Lady Star of the Sea (Catholic) La Jolla, St Agnes (Catholic) church, Roseville, Pt Loma, Church of the Immaculate Conception (Catholic), N S D and Sacred Heart Chapel (Catholic), Ocean Beach, h 7713 Girard, La Jolla.
Messall Emery H (Jennie E), h 3120 Herman av.
Messer Agnes F (wid C W), h 4338 Georgia.
Messinger Arthur A, Capt City Fire Dept Sta 13, h 7875 Hershel, La Jolla
Messinger Barbara (wid Joe), h 2551 K.
Messinger Charlotte, tchr The Bishop School.
Messinger Ralph B, firemn City Fire Dept, r 2551 K.
Messinger Stella, r 2551 K.
Messner Avis L, clk U S Navy Public Wks Office, r 4061 Randolph.
Messner Caroline H, r 1540, 29th.
Messner Geo, buss boy Mitchell's Cafeteria.
Messner Grace M, drsmkr 4061 Randolph.
Messner Mathias (Katie M), h 1540, 29th.
Messner Wm (Clara), gard, h 2906, 29th.
Mestermacher Edwd, stockmn Campbell Machine Co, r 3569 Park Villa dr
Meston Emma Mrs, nurse 2512 Monroe av.
Metaphysical and Occult Library, Mrs C B Slocum librarian, 1023, 7th.
Metcalf Emond W, chf gas mkr S D Cons G & E Co, h 1928 Harrison av.
Metcalf Geo R Mrs, h 3443 Elliott, Loma Portal, Pt Loma.
Metcalf Jas F (Natti J), supt mails postoffice, h 4606 Acacia dr, E S D.
Metcalf Mollie J (wid Frank), h 3946 Illinois.
Metcalf Simon H (Florence E), h 4725 38th.
Metcalf Walter W (Alice L), U S N, h 870, 27th.
Metcalf Wm T (Mary V), r 1546 Fern.
Metheny Carrie W Mrs, prop Hotel Seifert, h 1164, 5th.
Metheny Clyde E, student, r 1164, 5th.
Methodist Girls' Home, Miss Hattie Williams matron, 2652 Newton av.
METROPOLITAN CASUALTY INSURANCE CO, Louis C Masten Agent, 212-214 Timken Bldg.
METROPOLITAN LIFE INSURANCE CO, Leo Dreyer Supt, 434 Spreckels Bldg, 121 Bway.
Mets John D, printer S D Union, h 2357, 5th.
Mette Anthony (Nellie), reed wkr Dryden & Von Briesen, h 1258, 16th.
Mettler Olive E Mrs, h 2747 Imperial av.
Metts Jas C, clk Heller's, r Barstow Hotel.
Metz Danl L (Sarah R), const foremn, h 2258 K.
Metz Holbert (Elizabeth), h 1002, 32d.
Metz Nancy Mrs, h 420 Ash.
Metz Roy, auto mech Zader's Garage, r La Jolla.

Chas. N. Woodworth
REAL ESTATE
LOANS
Insurance
Ranches
Homes
932 Seventh
Main 1254



GOLDEN LION TAVERN AND GRILL
FOURTH & F
N. E. COR.
REAL FOOD FOR PARTICULAR PEOPLE
BERNARDINI and PROVOST, Props.

STEWART & CASS
INSURANCE—BONDS—REAL ESTATE
228 B Street Phone, Main 1515



HOME OF HART SCHAFFNER & MARX CLOTHES
HATS - SHIRTS - CAPS - GLOVES - EXCLUSIVE HABERDASHERY
Exclusive but Not Expensive - - 416 BROADWAY

Metz Winford E, clk City Operating Dept, h 420 Ash.
Metzger Alfd, prop The Roxbury, h 729, 7th.
Metzger Frank B (Bethe), h 3575, 4th.
Metzger Sadie C, r 830, 25th.
Metzger Sallie S (wid Wm), r 830, 25th.
Mexican Baptist Mission, Rev A T Ojeda pastor, W Date nw cor Columbia.
MEXICAN COMMERCIAL EXCHANGE, Manuel de Icaza Mgr, Import, Export and General Commission Agents, 1425 Market.
Mexican Commercial and Agricultural Co Inc, C E Bernstein pres, importers and exporters, 121 Bway rm 202.
MEXICAN CONSULATE, Felizardo Verdugo Consul, 461 Spreckels Bldg, 121 Bway, Tel Main 1845.
Mexican Gospel Mission, Rev David Buchanan pastor, 11 S 17th.
MEXICAN INDUSTRIAL DEVELOPMENT CO, Agents for Peninsular United Industries Co, Wholesale Marine Products, Canneries, West Santa Fe Wharf, Tel Main 2121.
Mexican Office of Fisheries, Benj E Zuazua, insp in charge, 301-302 Municipal Pier Bldg.
Meyer Addie M Mrs, fur rms 535 E.
Meyer Adolph, clk, r 469, 7th.
Meyer Albt C (Leila B), dep County Treasurer, h 2139 Ft Stockton dr.
Meyer Arno V (Hazel C), drftsmn County Highway Comm, h 3617 Arnold
Meyer Augusta A, r 1530, 5th.
Meyer Bernard (Mollie), jeweler 909, 4th, r La Mesa.
Meyer Cath, pkr Showley Bros, r 531, 15th.
Meyer Chas, lab, r 417 Market.
Meyer Christina E, pkr Showley Bros, r 531, 15th.
MEYER EDWD E (Addie) (Meyer Motor Truck Co), r 535 E.
Meyer Edwin M (Ethel), mech, r 3747 Eagle.
Meyer Ella E, h 1240 Johnson av.
Meyer Emma J (wid Wm), h 2467 L.
Meyer Ernest, emp Benson Lmbr Co, r 417 Market.
Meyer Eva Mrs, slswmn Holzwasser's, r 519 Robinson.
Meyer Frank R (Annie J), slsmn, h 1219, 30th.
Meyer Geo (Louise), U S N, h 2611 Logan av.
Meyer Geo C (Edna L), h 2120 State.
Meyer Henry G, h Coronado av se cor Ebers, Ocean Beach.
Meyer Howard A, auto oprr Owl Taxi Co, r 3521, 30th.
Meyer Hyman J (Sarah R), h 602, 19th.
Meyer H C (Annie W), h 3923 Lamont, Pacific Beach.
Meyer Jas U, r 1343 E.
Meyer Jean N, typist Naval Air Sta, r 1219, 30th.
Meyer John T (Elizabeth), shoe repr 1207, 28th, h 531, 15th.
Meyer Kath, prsr Benbough & Duggan, r 4340 Daley av, E S D.
Meyer Laurence E (Anna K), bkpr Zellerbach Paper Co, h 4472 Alabama
Meyer Lillian H, nurse, r 1468, 1st.
Meyer Margt (wid Chas), h 1343 E.
Meyer Maurice A (Minnie) (Souvenir Cloth Photo Co), h 733 Sutter.
Meyer Morris E (Augusta) (Meyer & Davidson), h 1604 Dale.
MEYER MOTOR TRUCK CO (E E Meyer), San Diego County Distributors for Master 1½, 2½, 3½ and 5-Ton Trucks, Walker Double Gear Reduction Axles, Torbensen Internal Gear or Timken Worm Drive, Sales and Service Station 1508 E ne cor 15th, Tel Main 3746. (See page 4.)
Meyer Rhoda, steno Hotel St James, r 1604 Dale.
Meyer Wm M, h 1530, 5th.
Meyer & Davidson (M E Meyer, I T Davidson), dry gds 600, 5th.
Meyerhoffer John E (Pearl), barber R J Ayala, h 725, 7th.
Meyers Charlotte Mrs, h 215 Ash.
Meyers Clark, h 3653, 3d.
Meyers Ernest L (Lora E), painter, r 3661 Pauly av, E S D.

Prudential Bond and Mortgage Co.
C. J. NOVOTNY
President & Counsel
Loans, Bonds
Mortgages
Securities
Invest Your Savings in Our Collateral Trust Bonds $100.00 Each There is No Better Security
Central Mortgage Building

Inter-National Wholesale Company
Wholesale Groceries
Teas, Coffee
Extracts, Spices
Candies
Crackers
Soda Fountain Supplies
Paper
Stationery
Small Hardware
Brooms
Brushes, Mops
Dusters
Paint, Oils
Varnishes
Fiber Glass
Sponges, Chamois
Dayton Fixtures
616-24 Market St.
615 6th St.
Automatic Phone 659-17

Shop Phone Main 2169
JOHNSON'S BOILER SHOP
Res. Phone Main 2554
REINHOLD JOHNSON, Prop
Boiler Repairing of All Kinds Promptly Attended To Boilers and Tanks Bought and Sold
125 E MARKET FLUE WELDING A SPECIALTY SAN DIEGO

V. WANKOWSKI & CO., INC.
V. WANKOWSKI GEORGE D. EASTON
INSURANCE—SURETY BONDS PHONE, MAIN 2029 341-2-3-4 SPRECKELS BLDG.

Meyers Evesta Mrs, maid 2650, 2d.
Meyers Forest, exp, r 1141, 7th.
Meyers Henry C, watchmn Rockwell Field, r 2570 N.
Meyers John C (Grace N), switchmn, h 4036 Kansas.
Meyers John T (Anna B), foremn, h 450, 20th.
Meyers Margarette, r 2104 Front.
Meyers Otto F, auto mech W T Edwards, r 1938 Bway.
Meyers Robt, slsmn Merritt's, h 1518, 3d.
Meyers Sol W, slsmn Meyer & Davidson.
Meyers W H, emp P M Dairy Co, r 3063 Grape.
Meza Isura, lndywkr Sanitary Lndy, r 1323 J.
Meza Gustav (Alice), bridgetndr, h 2427 L.
Meza Gustavo, hlpr Federal Box Co, r 1323 J.
Meza Martin, water tndr S D Cons G & E Co, r Coronado.
Meza Rosa Mrs, lndrs, r 1812 Hancock.
Meza Saml, r 1335 J.
Michael Chas B (Nellie), r 3748 Central av, E S D.
Michael Chas D (Antoinette M), carp, h 3746 Central av, E S D.
Michael Chas H, scientist, r Scripps Institute, La Jolla.
Michael Frank (Bessie), waiter U S Grant Hotel, h 3150 El Cajon blvd.
Michael Hannah J (wid A C), r 250 Date.
Michael Jas B (Anderson & Michael), h 3748 Central av, E S D.
Michael John T (Bertha H), electr Hartwell Elec Co, h 1433 B.
Michael Lawrence F (Sallie E), phys, h 3420 Castle, E S D.
Michael Lillian J, maid 2612, 5th.
Michael Maragrita, r 4825, 38th.
MICHAEL M, Mother Superior St Joseph's Hospital, University av ne cor 6th.
Michael Wm B (Flora A), h 4825, 38th.
Michales Wm, r 1044, 9th.
Michel Edwd P (Eleanor), eng, h 4075 Kansas.
Michel Lawrence (Dorothy K), electr R P Moses, h rear 4320 Louisiana.
Michel Marguerite, steno Sou Elect Co, r 4075 Kansas.
Michel Mary B (wid Siegfried), h 4320 Louisiana.
Michels Aug E (Katie), bartndr, h 1336 State.
Michelson David M (Lillian), slsmn Bledsoe Co, h 4656 Ward.
Michelson Ida M Mrs, with The Marston Co, r 320 Fir.
Michie Alex, gard, h 3960, 32d.
Michie Eleanor M, r 3960, 32d.
MICHIGAN FIRE & MARINE INSURANCE CO, John Burnham & Co Agts, 217-219 Timken Bldg.
Michler Anne H, with The Marston Co, r 4007 Florida.
Michler Caroline (wid Robt), h 4007 Florida.
Michler Ernest, r 4007 Florida.
Michler Lillian A, r 4007 Florida.
Mickeljerd Christian J, r 3003 Main.
Middelkamp Wm A, slsmn, Nat McDowell, h Golden View Apts.
Middlebrook Bert R, rancher, r 2744 Columbia.
Middlebrook Emily, asst cashr Sixth Street Bath House, r 2744 Columbia.
Middlebrook Emily S (wid E R), h 2732 Columbia.
Middlebrook H Caroline, director Rose Park Playground, r 2732 Columbia
Middlebrook Lou R Mrs, pres W C T U (First Union), h 2744 Columbia.
Middlebrook Philip, firemn, r 2744 Columbia.
Middlebrook Ralph P (Luella R), clk Woodman of the World, h 2744 Columbia.
Middlehurst Alfd E, mach, r 1334, 1st.
Middleton Ben P (Edna L), printer, h 4656 Auburn, E S D.
Middleton Chas W, auto opr Pickwick Stages, r 108 F.
Middleton Edna Mrs, steno S D Labor Leader, r 4656 Auburn, E S D.
Middleton E Marie (La Marie Corset Shop), r Hotel Churchill.

Office Phone, 242-W
Res. Phone, 175-W
R. F. Zimmerman
Plumbing and Heating Contractor
7921 Girard Street
La Jolla California

DIAMONDS
WATCHES
High Grade
JEWELRY
TRAVELING GOODS
FIRE ARMS
MUSICAL INSTRUMENTS
WE BUY AND SELL
EDWARD SANDERS
748 FIFTH
TEL. 65618

Live and Dressed Poultry—Rabbits
Fresh Yard Eggs
GRAY'S POULTRY HOUSE
THE HOME OF MILK-FED POULTRY
521 AND 910 MARKET STREET

NORMAN E. MARTIN
PLUMBING CONTRACTOR
Service of Character is our Aim

4012-14 University Avenue
East San Diego, Cal.
Off. Tel. Hill. 1566-J Res. Hill. 3284-J
Established 1908


EMMA EGBERT WILLIAMS
President

HEBRON HOME

FOR AGED PEOPLE
(Incorporated)
Undenominational
Established by EMMA EGBERT WILLIAMS
26 Years experience in caring for aged people
1825 NEWTON AVE.
PHONE, MAIN 3869
SAN DIEGO, CAL.

Middleton Jas, painter 1953 India.
Middleworth J Ordway, auto mech W R Middleworth Co, r Michiquito Cottage, Waverly Lane, La Jolla.
Middleworth Wilbur R (Sarah E) (W R Middleworth Co), h 7659 Eads, La Jolla.
MIDDLEWORTH W R CO (W R Middleworth, F C Corey), Ford Authorized Agency and Service Station, Props Pacific Garage, Girard nw cor Silverado, **LA JOLLA**, Tel La Jolla 223-J.
Midgley Clara M, r 2207 Union.
Midgley Frank (Annie), h 424 W Ivy.
Midgley Frank (Johns & Midgley), h 2207 Union.
Midgley John B, slsmn Stephens & Dickinson, r Coronado.
Midgley Sarah (wid Chas), h 2207 Union.
Midgley Wm H, special officer Santa Fe Ry, r Coronado.
Midor Jeanne, tchr The Bishop School.
MIDWEST UTILITOR TRACTOR, Rutan Automotive Co Agents, 301 W Bway.
Miehl John H (Donna), foremn Rockwell Field, h 3439, 1st.
Mielke Chas, r 2652 Newton av.
Mielke Richd (Verne), h 4045 Euclid av, E S D.
Mihas Wm, clk G D Trompas, r 226 B.
MIKELS OLIN D (Edna W) (Mikels, Rickerson & Son), h 617, 18th.
MIKELS, RICKERSON & SON (O D Mikels, Wm J Rickerson, E J Rickerson), Real Estate, Loans and Insurance 958, 7th. (See back cover and page 48.)
Milan Dominick (Mary), lab City Operating Dept, h 3054 J.
Milan Michl, reedwkr Bledsoe Co, r 3054 J.
Milberry Wm S (Kate A), carp, h 5037, 38th.
Milbo Minnie, clk Union Oil Co, r 1445 B.
Milburn Fred B (Nettie B), mech, h 2951 Hawthorn.
Milburn Lewis (Anna), rancher, h 907 A av.
Milburn Margt Mrs, r 4078 Jackdaw.
Milch Ida (wid John), h 336 W Cedar.
Miler Jas, carp, r 526 West E.
Miles Edwd D (Flora D), phys, h 3778, 29th.
Miles Elena, tchr Edison School, E S D, r 1205, 12th.
Miles Genevieve B Mrs, supt S D Children's Home Assn, h 16th ne or Ash
Miles Harry M (Alice R), U S N, h 3754 Boundary.
Miles Herbt (Louise), with The Marston Co, h 1472 B.
Miles Jas W (Helena), baker Mitchell's Cafeteria.
Miles Leonora L, asst S D County Free Library, r 1205, 12th.
Miles Ray, slsmn, r 1802 Bancroft.
Miles Richd L, presser La Jolla Cleaning Wks, r 1033 Wall.
Miles Theo (Anna), meat ctr, r 934 C.
Milger A H, clk, r 1054, 7th.
Milhollan Jas B (Vivian), shtmtlwkr Rockwell Field, h 1838, 32d.
Milhollan V Bessie, steno S D Cal Club, r 1838, 32d.
Milick Anton L, fishermn, r 1247 Colmbia.
Milimann C, r 231, 15th.
MILK PRODUCERS' ASSOCIATION OF SAN DIEGO COUNTY, Jas Ballantyne (Santee) Pres, H D Allen (Mission Valley) V-Pres, G T Drinkwater (Lakeside) Sec-Treas, Douglas Young Mgr, 208 Central Mortgage Bldg, 1015, 1st, Tel Main 1799.
Milks Marck C (Minnie C), eng, h 4344, 37th.
MILLAN DAVID N (Irene) Asst Cashr San Diego Savings Bank, h 1751 University av.
Millan E, r 944 India.
MILLAN JACK T (Neva M), City Treasurer and Tax Collector, h 1440, 6th
Millan John C (Emma T), vault custodian S D Savings Bank, h 4301 Hermosa Way.

GILL STORAGE BATTERY — NO SEPARATORS — LONGER LIFE
WALCOTT, BROOKS, CONWELL & COMPANY, INC.
AT DIAMOND GARAGE, 645 13TH ST. SAN DIEGO, CAL.
PHONE 1337

Property Managers and Rent Collectors

LOUIS C. MASTEN
Real Estate and Insurance
TIMKEN BUILDING

Millan Violet, clk G D Trompas, r 715 Dewey.
Millar Floryne, asst J E Hileman, r Chollas Mesa.
Millar Helen A, student, r 1828 Missouri, Pacific Beach.
Millar Henry T (Jennie E), agt Prudential Ins Co, h 629, 26th.
Millar John W Rev (Frances G), h 1828 Missouri, Pacific Beach.
Millar J J, h 846, 11th.
Millar Margt M Mrs, h R D 3 Box 43a.
Millar Stanley, electr Burton Elec Co, r R F D 3, Box 43-A.
Millard Alice D (wid Geo H), h 2822 Madison av.
Millard Awning Co (G E and R C Millard), 2902 National av.
Millard Bruce E (Iva), gard F A Bode, h 1238 Cypress av.
Millard Bruno R, shoemkr Universal Boot Shop, r 563, 5th.
Millard Chas A (Emma C), lab, h rear 2127 Howard av.
Millard G E (Millard Awning Co), r National City.
Millard Harold J, with The Boston Store, r 1921, 4th.
Millard Henry C, h 4130 Wabash av, E S D.
Millard Mary E (wid Nathan), r 1238 Cypress av.
Millard Nathan, clk R H Delno, r 919, 5th.
Millard Raymond C (Millard Awning Co), r National City.
Millburn Lee A (Bertha), barber 535 Bway, h 1018, 26th.
Millin M, lab, r 1492 K.
Miller Aaron S (Elizabeth A), h 3054 Walton pl.
Miller Adelina, r 1431 Columbia.
Miller Albt, h 2475 Market.
Miller Albt A (Rachel A) (Miller Candy Co), h 2475 Market.
Miller Albt E (Bessie), real est 952, 7th, r El Cajon.
Miller Alice Mrs, lndy wrk U S Grant Hotel, r 432 E.
Miller Alice J, dental nurse, r 226, 25th.
Miller Alpheus R, r 3785 Highland av, E S D.
Miller Anna (wid John), h 2870 Newton av.
Miller Anna B (wid C J), h 1621 Monroe av.
Miller Anna L Mrs, h 2704 University av.
Miller Arthur W (Esther S), ant specialist, h 3232, 3d.
MILLER AUTO SUPPLY CO, Chas A Miller Mgr, Automobile Accessories, Tires and Vulcanizing, 546 Market, Tel Main 1126. (See classified Automobile Accessories.)
Miller A Laurie, nurse, Painless Parker, Dentists, r 3911 Horning ct.
Miller Bessie E, tchr Garfield School, r 1050, 23d.
Miller Candy Co (W S and A A Miller), whol confrs 607, 5th.
Miller Carl E (Anna S), asst mgr Owl Drug Co, h 3816 Granada av.
Miller Carlos A (Cora H), slsmn Benbough & Duggan, h 3535, 29th.
Miller Caroline (wid David), h 3115 E.
Miller Caroline Mrs, hskpr Hotel Oakland, r 529, 5th.
Miller Carrie Mrs, maid U S Grant Hotel, r 3076 Greeley av.
Miller Chas, h 525 Kalmia.
MILLER CHAS A (V Lucille), mgr Miller Auto Supply Co, h 1229, 10th.
Miller Chas F, painter, r 501, 7th.
Miller Chas G (Josephine), sign writer, h 1042 F.
Miller Charlotte (wid Thos), r 2025 K.
Miller Chris, cartmn S D County Hospital.
Miller Clara L, nurse 1835 Sunset blvd.
Miller Clarence W (Ella B), barber L A Millburn, h 1245, 13th.
Miller Claribel, clk Home Supply Co, r 3330, 5th.
Miller Clell N (Anna), clk P M Dairy Co, h 1546 C.
Miller Cyrus C (Estella), bootblk 240 Market, h 1420 G.
Miller C, waiter U S Grant Hotel.
Miller C B, motormn S D Elec Ry, r Robt E Lee Hotel.
Miller C Nadine (wid H M), steno Jones-Moore Paint House, r 325 Date.
Miller Dennis J (Louise), cement contr 2475 F.
Miller Dora Mrs, r 533, 19th.

IRWIN & CO.

HAY, GRAIN, FLOUR, MILL FEEDS, POULTRY FEEDS, GRAIN BAGS WOOL BAGS, SACK TWINE, COAL

Main Office
FOURTH AND K

PHONES:
MAIN 440
663-01

NURSES' OUTFITTING CO.

FRANCES NILSSON NOECKER, R. N.
MANAGER

DOCTORS
DENTISTS
NURSES
MAIDS

COMPLETE OUTFITS

AGENCY
WORLDS STAR KNIT GOODS

1811 FIFTH
Phone 66130

W. E. KIER CONSTRUCTION CO.

813 First National Bank Building

GENERAL CONTRACTORS
San Diego, California

Telephone, Main 2427

Phone Main 4953 **H. A. CAMERON CO.** UNION BLDG.
THE OFFICE OF EFFICIENCY
WE WRITE ALL KINDS OF INSURANCE

Miller Earl, soapmkr Citrus Soap Co.
MILLER EARL H, Attorney-at-Law, Suite 648 Spreckels Bldg 121 Bway, Tel Main 74, h 1050, 23d.
Miller Earl L (Rona), U S N, h 1031 University av.
Miller Eda R, clk Savage Tire Co, r 1206 Pennsylvania av.
Miller Edwd, lab G R Daley, r 4387 Illinois.
Miller Edwd L (Elizabeth), printer Evening Tribune, h 226, 25th.
Miller Edwin L (Elsie M), Lieut City Fire Dept Sta 8, h 732 W Pennsylvania av.
Miller Einar, clk Home Supply Co, r 2224 L.
Miller Elizabeth A (wid Jas), h 4074 Klauber, E S D.
Miller Elizabeth E, clk Home Supply Co, r 3330, 5th.
Miller Ella (wid Simon), r 705, 14th.
Miller Ella S, distributor Munger's Lndy, r 46, 28th.
Miller Ellen Mrs, laundrywkr, r 46 Hensley.
Miller Ellen J Mrs, fur rms 1560 Union.
Miller Elmer E, lab, r 2870 Newton av.
Miller Elmira C (wid E S), h 3811 Richmond.
Miller Elva, r 3115 E.
Miller Emma Mrs, lndywkr New French Laundry, r Balboa Park .
Miller Ernest L (Mable I), photo, h 612 S 28th.
Miller Ernest W (Annie T), h 3850 Mission av, E S D.
Miller Eudell J (Anna E) (Miller & Hulbert), h 1050, 23d.
Miller Eunice, student, r 3990 Center.
Miller Eva Mrs, r 1120 E.
Miller E V, h 21, 24th.
Miller E W, lndymn Elec Lndy Co, h 3850 Mission av, E S D.
Miller Florence, r 2044, 4th.
Miller Florence Mrs, h 342 Kalmia.
Miller Frances, r 3330, 5th.
Miller Frances Mrs, r 1665, 6th.
Miller Frank, h 3466 McKinley av.
Miller Frank Mrs, housekpr 4836 W Pt Loma blvd, Ocean Beach.
Miller Frank C (Amelia), clk Edwd Streicher, h 1819 Fern.
Miller Frank G (V Adelaide), r 1569, 1st.
Miller Frank J (Jennie W), r 4048 Arista, N S D.
Miller Fred, chef, r 1068, 11th.
Miller Fred D (Fay C), chainmn City Operating Dept, h 721 Pennsylvania
Miller Fred W, motor mech Rockwell Field, r Coronado.
Miller Fredk A, driver Bledsoe Co, r 1550, 3d.
Miller F R, rodmn U S Navy Public Wks Office, r 2929 Logan av.
Miller Genevieve, r 3786 Front.
Miller Geo, clk Naval Air Sta, r 3168 National av.
Miller Geo E (Blanche), decorator, r 3638, 4th.
Miller Geo H (Blanche), clk, h 3168 National av.
Miller Geo J, silver plater, r 547, 9th.
Miller Geo M (Olive A), bldg contr 3361 Sisson av, E S D.
Miller Geo W (Juanita), auto opr Emery Auto Service, r 104 B.
Miller Geo W, groundmn S D Cons G & E Co, h 1969 Irving.
Miller Gordon, r 646 A.
Miller Guy H (Faythe P), clk Spreckels Cos, h 4605 Campus av.
Miller G L, h 1817 Guy.
Miller Harry E, editor and pub Indian Trails, 235 Bway rm 501, r 104 B.
Miller Harry L (Vera E), U S N, h 2711 B.
Miller Hattie Mrs, milliner, h 2330 Union.
Miller Helen M, lndrs H L Medearis, r 1008 C.
Miller Henry, lab Rockwell Field, r 629, 26th.
Miller Henry C, r 3786 Front.
Miller Henry G Rev (Mettie J), h 860 Shasta, Pacific Beach.

BUTA
CLEANERS
"We Know How"
WE STERILIZE EACH GARMENT CLEANED OR PRESSED
1417 University Ave.
Hillcrest 327
BUTA

P. M. DAIRY CO.
Manufacturers and Distributors of
Purity Dairy Products
COTTAGE CHEESE
ICE CREAM
BUTTER
CREAM
MILK KEFIR
12th & K Sts.
Phone, MAIN 3311
Butter and Egg Dept.-701 Fifth
MAIN 411

SEE | YOUNG & CHAMBERLAIN | FOR
1126-1136 FRONT STREET
PREST-O-LITE BATTERIES, CARBURETORS, MAGNETOS, ETC.
EVER-READY WELDING SERVICE, AUTOMOTIVE ELECTRICIANS, AND VULCANIZING

CHAS. R. McCORMICK LUMBER CO.
Wholesale and Retail Dealers
PHONE MAIN 4991
OFFICE, YARDS, PLANING MILL AND WHARVES FOOT OF 24TH. ON BAY

MILLER HENRY H (Irene M), Sec San Diego Planing Mill, h 224 Montecito Way.
Miller Henry T (Sue), elect opr United Dredging Co, h 3012 Upas.
Miller Herman (Ellen J), carp, h 1560 Union.
Miller Homer C (Ella J), notary public 520 E rm 706, h 4176 Jackdaw.
Miller Horace L, clk Coast Elec Co, r 1431 Columbia.
Miller Howard B (Annie L), painter, h 4061 Utah.
Miller Howard H, r 3535, 29th.
Miller Ida Mrs, clk, r 1240, 12th.
Miller Iola M (wid B F), dept mgr San Diego Poultry Ass'n, h 3802 Granada av.
Miller Isaac, reprmn Rockwell Field, r 1151, 1st.
Miller Isaac (Elizabeth), mfg jeweler 1025, 4th rm 318, h 3466 McKinley
Miller Isaac L (Dora B), motor mech, h 4171 Georgia.
Miller Ivie L, r 1206 Pennsylvania av.
Miller Jacob A, shoe repr 645, 7th.
Miller Jas E (Hattie O), mgr Miller & Patterson, r 1805 Altura pl.
Miller Jas R (Florence E), h 4034 Florida.
Miller Jane, nurse, r 1468, 1st.
Miller Jean, nurse, r 1468, 1st.
Miller Jennie E (wid G I), h 3990 Center.
Miller Jess J N (Kath), rest 537 E, h 1712 L.
Miller Johanna Mrs, r 2157, 4th.
Miller John, waiter, r 1219, 1st.
Miller John A, mach Weldon & Glasson Planing Mill, r Encanto.
Miller John B, r 614 Market.
Miller John B (Pauline), cond S D Elec Ry, r 1125 G.
Miller John C (Lola B), barber W E Zink, h 402, 20th.
Miller John F (Lydia N), janitor First Natl Bank Bldg, h 3373 Granada
Miller John F P (Adelle), lieut U S N, r 1557, 5th.
Miller John J, r 4638, 36th.
Miller John J, clk P O, r 4545 Ohio.
Miller John S (Jessie V), slsmn Pacific Coast Supply Co and barber 1140, 6th, h 1155, 9th.
Miller Johnston O (Letha A), asst cashr First Natl Bank, h 2001 Sunset
Miller Jos (Martha J), h 4638, 36th.
Miller Jos C (Eula M), clk Am Fisheries Co, h 2025 F.
Miller Jos H (Jennie G), h 1441, 31st.
Miller Jos J, r 133 W Bway.
Miller Jos M (Macey E), clk Am Fisheries Co, h 1431 Columbia.
Miller Josephine M (wid Anthony), r 1541 Granada.
Miller J Audrey, r 2340 University av.
Miller J Gordon, porter S D Hotel.
Miller Laura F, steno Standard Oil Co, r 1820, 4th.
Miller Lena J Mrs, mgr Montclair Apts, r 1623 W Lewis.
Miller Leslie R (Marie C), boiler mkr 620 State, r Coronado.
Miller Lewis H (Mabel C), h 2340 University av.
Miller Lola P Mrs, tchr Federal Board Training Center, h 1534 Front.
MILLER LOU H (Mabel) (Fur Products Co), h 2340 University av.
Miller Louis E (Louisa J) (Miller & Eddleman), h 457, 22d.
Miller Lucille Mrs, cashr Kinema Theatre, r 1229, 10th.
Miller Luther (Hattie), cook, h 3338 Sisson av, E S D.
Miller Mabel, nurse Children's Home.
Miller Mabel, waiter, r 2960 National av.
Miller Marcus L (Brooke), r 3535, 1st.
Miller Margt (wid E P), h rear 3720, 10th.
Miller Margt B, telep opr, r 2240 G.
Miller Margt M, landywkr Munger's Lndy, r 3720, 10th.
Miller Marion, r 2025 K.
Miller Marjorie M, steno Natl City Co of Cal, r 1120 E.


Charles Dodson
Fire Insurance
Notary Public
511 Granger Bldg.
PHONE MAIN 5212

Bon Ton Upholstery House
Established 1895
We Re-upholster All Styles of Furniture;
Make Over and Renovate Mattresses
Antique Furniture Restored
1825 TO 1837 FIFTH STREET
TEL. MAIN 662

TIP-TOP AND KLEEN MAID BREAD
MANUFACTURED BY SNOWFLAKE BAKING CO.
652-03 MAIN 47
SOLD BY ALL GROCERS

WASHING MACHINES
SEWING MACHINES
VACUUM CLEANERS
HEATING APPLIANCES
PORTABLE LAMPS
955 SIXTH STREET

Hartwell
ELECTRIC COMPANY

ELECTRICAL CONTRACTORS
LIGHTING FIXTURES
MOTORS, MOTOR REAIRING
MAZDA LAMPS
TELEPHONE, MAIN 318

MONARCH
PRINTING &
PAPER BOX
COMPANY
Incorporated

PAPER BOX AND
CARTON MANU-
FACTURERS

COMMERCIAL
PRINTERS

313-319
FIFTH ST.
Main 3642

Miller Martin (Fannie), lab, 335, 6th.
Miller Mary L, nurse, r 1744, 1st.
Miller Mary M (wid H L), r 2001 Sunset blvd.
Miller Mary W, r 3330, 5th.
Miller Matthew, r 535 E.
Miller Maude L, nurse, r 4337 Valle Vista.
Miller Max R, h 4746 Bonnie Brae av.
Miller May, prop Bellmar Apts, h 1111 Union.
Miller Merrill T, dept mgr First Natl Bank, r 2001 Sunset blvd.
Miller Miriam (wid Geo S), h 1206 Pennsylvania av.
Miller Mildred (wid A E), h 1120 E.
Miller Missouri A (wid J C C), h 2511 K.
Miller M J, nurse, r 1468, 1st.
Miller M R, elev opr U S Grant Hotel, r 432 E.
Miller Oliver E (Dora), slsmn Boldrick Shoe Co, h 533, 19th.
Miller Oluf S, with The Boston Store, r 1137, 12th.
Miller Peter H (Marie), slsmn Boldrick Shoe Co, h 2622 L.
Miller Ralph (Jennie), bldg contr, h 4686 Mississippi.
Miller Richd W (Ethel N), dftsmn County Highway Comm, r 1551 Plum, Pt Loma.
Miller Robt C (Lillian), eng, r 1478 B.
Miller Robt N (Annie F), baker G W Cramer, h 11 N Evans.
Miller Rosa (wid Henry), r 3670 Vermont.
Miller Roy B, slsmn Miller & Patterson, r King George Hotel.
Miller Ruby, maid 3762, 1st.
Miller Saml, cement wkr, r 526 West E.
Miller Saml (Ada), janitor, h 742, 3d.
Miller Saml H (Sally B), real est, h 4360 Campus av.
Miller Sarah J, waiter Belle B Peckham, r 1672 National av.
Miller Solomon (Clara A), carp, h 741 E.
Miller Stanley W, student, r 3990 Center.
MILLER THATCHER (Adeline), Physician and Surgeon, 409 Watts Bldg, 520 E, Tel Main 5343, h 563, 22d, Tel Main 6739.
Miller Thos M (Lydia M), mach, h 3774 Bancroft.
Miller Thos S, lab, r 2343 Columbia.
MILLER TIRE SALES CO, Lester A Milz Mgr, **MILLER TIRES,** 1169, 4th, Tel Main 6863.
MILLER WALLACE P (Nita), Sec International Wholesale Co, h 2025 K.
Miller Walter, lab S D County Hospital.
Miller Walter M (Rebecca M), supt Muehleisen T & A Co, h 4077 Goldfinch.
Miller Walter W (Helma), Lieut U S N, h 1741 Dale.
Miller Warren S, trav slsmn, h 2646 A.
Miller Wm, r 614 Market.
Miller Wm B (Rhea), h 1351, 18th.
Miller Wm B (Gertrude C), cashr University Avenue Bank, h 3944, 3d.
Miller Wm D, vet surg, r 553, 5th.
Miller Wm E (Lena J), carrier P O, h 1623 W Lewis.
Miller Wm F, floormn J B McIntyre, h 1341, 10th.
Miller Wm J (Ellen), millmn, h 46 Hensley.
Miller Wm L (Elva L), barber, h 1729 State.
Miller Wm P, electr, r 1161, 5th.
Miller Wm S (Alice M) (Miller Candy Co), h 3934 Eagle.
Miller Wm S (Susie A), h 1135, 4th.
Miller W E, hlpr S D Cons G & E Co, r 4508 Terrace dr.
Miller W H, boat opr N E Perkins, r Coronado.
Miller Zadie M, florist The Flower Shop, r 1206 Pennsylvania av.
Miller & Eddleman (L E Miller, W J Eddleman), gen contrs 1015, 1st rm 401.
Miller & Hulbert (E J Miller, W R Hulbert), real est 732 E.

LINCOLN GARAGE
REPAIRING AND STORAGE
THIRTEENTH AND E STS.

THE PACIFIC MUTUAL
LIFE INSURANCE COMPANY
Issues One Accident
Policy Every Minute
ACT

NEAL & DEASY
NOW 625 E Street

CITIZENS SAVINGS BANK
SIXTH STREET AT E
Pays 3% on Checking Accounts
4% on Savings

MILLER & PATTERSON, J E Miller Mgr, Wholesale Leather, Shoe Findings, Shoe Store Supplies, Harness and Saddlery 856, 7th, Tel Main 839
MILLERS NATIONAL FIRE INSURANCE CO OF CHICAGO, Mikels, Rickerson & Son Agts, 958, 7th.
Millett Patk, r S D County Hospital.
Milleur Effie J Mrs, drsmkr 3762 Pauly av, E S D.
Milleur Helen M, steno, r 3947 Utah.
Milleur Howard L (Effie J), bldg contr 3762 Pauly av, E S D.
Milleur Marion F (Lois M), cabtmkr, h 3947 Utah.
Millichamp Julia A (wid S W), h 715, 10th.
Milligan Andw (Ephemia), h 1683 National av.
Milligan Ann S, cafeteria dir Y W C A, r 212 Fir.
Milligan Edwin, h 2203 Bway.
Milligan Fred D (Claudia), prop Tenth Street Flats, h 743, 10th.
Milligan F Parker (Gertrude M) (Evans & Milligan), h 3026 Ivy.
Milligan Hugh (Agnes), chief eng U S Grant Hotel, h 3334, 5th.
Milligan John L (Lillian V), carp, h 4775 Lamont, Pacific Beach.
Milligan John T (Christina), lab McCormick Lmbr Co, h 332 Hoitt.
Milligan Mary L, tchr Lincoln School, r 212 Fir.
Milligan Nancy G, tchr City Schools, r 310 Ash.
Milligan Robt, elev mech Otis Elevator Co, r National City.
Milligan Robt F (Annie H), blksmth, h 2694 K.
Millikan Lee B (Birdie B), with The Marston Co, h 3536, 28th.
Milliman Guy E (Idah), mgr M & R Realty Co, h 1904 Bancroft.
Milliman Lilly, r 4808, 40th.
Milliman Palmer, lab, r 4808, 40th.
Millinery Supply Co, R D Johnson mgr, 731, 5th.
Millman F J, h 1904 Bancroft.
Mills Adelia Mrs, r 1251, 9th.
Mills Albt A (Mary A), billiards 832, 4th, h 2446 G.
Mills Anson P (Eleanor McG), h 909 Prospect, La Jolla.
Mills Arthur, h 131, 15th.
MILLS A P MRS, Real Estate, Rentals and Insurance, 923 Prospect, **LA JOLLA,** Tel La Jolla 24, r 909 same.
Mills B Franklin (Jessie S), optometrist 520 E rm 708, r Coronado.
Mills Celia (wid Geo), h 1120 Ft Stockton dr.
Mills Chas A (Julia E), carp, h 3457 Florence.
Mills Chas W (Ethel), clk Edwd Streicher, h 847, 11th.
Mills Chesley (Ann), tchr State Normal School and dir S D Conservatory of Music, h 1740 Upas.
Mills Chester D (Ludie F), brkmn, h 4368 Georgia.
Mills Earl W (Mata E), bkpr, h 1228, 30th.
Mills Edna G Mrs, prop Sheldon Apts, h 1109 Bway.
MILLS ELLEN MORRILL, Rentals and Insurance 923 Prospect, **LA JOLLA** Tel La Jolla 24, r 909 same.
Mills Emma S Mrs, h 1620, 7th.
Mills Geo H, r 3128 Hawthorn.
Mills Geo W (Mary), butler, 2750, 5th.
Mills Hilard M, lab Rockwell Field, r 669 Front.
Mills Howard C (Carrie A), h 2070 Jefferson.
Mills Ida H (wid J W), h 4090 Daley av, E S D.
Mills Jas, lab, r 469, 7th.
Mills Jas B (Lena), slsmn, h 3128 Hawthorn.
Mills John B (Anna), lab, h 3719 Teak.
Mills John J, with The Marston Co, r 2021 Osborne.
Mills Julia A Mrs, r 3185 Webster av.
Mills Leslie B (Eunice M), mgr Southwest Onyx & Marble Co, h 4335 Sierra Vista.
Mills Lester A (Lucretia), agt, h 3328 Ibis.
Mills Mary, r 2929 Front.

ROOFS
APPLIED
REPAIRED
PAINTED
Benton
Roof Co.
250 Fifth St.
Main 4574
CONTRACTORS
Wholesale Jobbers
ROOFING
SOLD IN ROLLS

Rosenfeld's
Elite Button
Company
Hemstitching
Picoting
Covered
Buttons
Braiding
Embroidering
Pleating
Buttonholes
1058 Sixth St.
Phone Main 1796

CYLINDER GRINDING
WELDING AND BRAZING
1270 INDIA
HOFFMAN'S
MACHINE SHOP
ESTABLISHED 1914
GENERAL MACHINE
WORK
PHONE, MAIN 1785

The Worth Co.
KUPPENHEIMER
for GOOD CLOTHES

Mills Orville H (Estella E), h 3382 Castle, E S D.
Mills Simon G, plastr, r 1825 Newton av.
Mills Ruth C Mrs, h 4326 Cleveland av.
Mills R E Lieut Naval Air Sta.
Mills Thos (Ella), lab, r 2870 Newton av.
Mills-Vincent Sarah Mrs, r 1202 W Washington.
Mills Ward E, bkpr Sou Elect Co, r 1228, 30th.
Mills W, r 1212 Bway.
Millsap Percy B (Elsie S), carrier P O, h 832, 24th.
Milne Cath, r 1970 Harrison av.
Milne Harry, cook S D County Hospital.
Milne Jenny Mrs, clnr Holzwasser's, r 1034, 14th.
Milne John H (Lillie C) (The French Dry Cleaners), h 1295 Essex.
Milne J F, U S N, r 1161, 5th.
Milne Wm, h 1970 Harrison av.
Milner Geo F (Isabella S), warehousemn S D & Ariz Ry, h 3137 Logan av
Milner Harry (Anna), h 1343 B.
Milner John, clk Union Oil Co, r 2803 Imperial av.
Milner Wm G (Nellie), h 39 Jamul.
Milovich Saml M, waiter Rudder's Cafe, r 361, 4th.
Milovich Vito, lab S D Cons G & E Co, r 1332 India.
Milton Albt J (Anna), surveyor, h 3220 Boston av.
Milton Chas (Helen), h 3662 Wabash av, E S D.
MILTON THE TAILOR (M R Maloney, J F Rumball), **LADIES' AND GENTS' TAILORS,** Spreckels Theatre Bldg, 131 Broadway, Tel 65627.
Milz Albt T (Julia A), plumber 3940 Wabash av, E S D.
Milz Lester A (Lucretia E), mgr Miller Tire Sales Co, h 3228 Ibis.
Milz Melba G, bkpr Savage Tire Co, r 3940 Wabash av, E S D.
Mims Alex, lab Naval Air Sta, r 371, 13th.
Minassian Bros (M H & L H), gro 2796 K.
Minassian Elizabeth (wid Hampartzoom), r 2796 K.
Minassian Leon H (Minassian Bros), r 2796 K.
Minassian Minas H (Elizabeth) (Minassian Bros), r 2796 K.
Mind Christopher, r 531 Cedar.
Minear Earl W (Estelle), U S N, h 1419 University av.
Minehaw Wm, cigars, h 3137 Congress, N S D.
Minella Ercole (Leona), lab Sou Cal Granite Co, h 1102 S Evans.
Minella Leona Mrs, waiter Versailles French Restaurant, r 1102 Evans.
Miner Effice M, student, r 3045, 29th.
Miner Everett F, student, r 3045, 29th.
Miner Fannie, r 420 B.
Miner Frank, auto opr, r 420, 16th.
Miner Frank B (Mamie E), mach, h 2224 Newton av.
Miner Geo E (Agnes J), auto mech, h 239 E 9th.
Miner Glen M, foremn Whiting-Mead Coml Co, r 713, 17th.
MINER HARVEY L (Cora L), Mgr Whiting-Mead Coml Co of San Diego, h 3045, 29th.
Miner Horace E (Eva M), prop Atlas Transfer & Storage, h 956, 10th.
Miner John W (Ella), gard, h 3111 Colton av.
Miner Luade O Mrs, h 3476 Broadway.
Miner Ricardo, student, r 239 E 9th.
Ming Tom, cook Palace Cafe 459, 3d.
Mingle Perry C (Ada M), bill clk Santa Fe, h 3985 Louisiana.
Mingle Wm Rev, r 3985 Louisiana.
Mingo Agnes J, waiter Belle B Peckham, r 144, 19th.
Mingo Arthur J, lab Rockwell Field, r 144, 19th.
Mingus Viola Mrs (wid C L), r 4533, 34th.
Miniar E W, U S N Hosp, r 1419 University av.
Minke Henry, harness mkr Miller & Patterson, r 1327 E.
Minner J Lester, mailer Union-Tribune, r 1845, 1st.

WHY WORRY?

Drawing $50 per week

HERBERT N. NEALE
General Insurance
Accident and Health
Automobile
Burglary
Fire
Compensation
Liability
Plate Glass
Fidelity Bonds
Surety Bonds
GEN. AGT.
OCEAN ACCIDENT AND GUARANTEE CORP. LTD.
of London
All Casualty Losses Adjusted by This Office
443 SPRECKELS BLDG.

WHY WORRY?

Drawing $50 per week

GEORGE F. OTTO & SON
Florists and Nurserymen
NURSERY, 35TH AND NATIONAL AVE
PHONE, MAIN 7086
FLORAL DEPOT
Cor. SIXTH and B
PHONES
MAIN 759 651-02

INSURANCE—ALL KINDS
FINTZELBERG & STEINMETZ
926 SEVENTH STREET ESTABLISHED 1886 PHONE, MAIN 829

Minnich Albt M (Adelia E), rancher, h 4647, 32d.
Minnis Diogenes (Minnie), mgr Golden View Apts, h same.
Minnis Effie M Mrs, mgr Rosedale Apts, h 1754, 2d.
Minnis John W (Effie M), real est, h 1754, 2d.
Minnix Elijah S, cook, r 1825 Newton av.
Minnix Emma, cook, r 1825 Newton av.
Minor Clarence, rep F A Salmons, r La Mesa.
Minor Fannie (wid Jas), r 1448, 5th.
Minor Harry L (Ivy) (Minor & Barnet), h 1448, 5th.
Minor Kath M Mrs, h 768, 17th.
Minor Le Roy, auto painter, r 1448, 5th.
Minor Maurice E, asst supt Prudential Insurance Co, h 4246 Eugene pl.
Minor Saml E (Mabel), truck driver Heck Transfer & Storage, h 846 S 17th.
Minor Thos, auto opr Sanitary Lndy, r 420, 16th.
Minor & Barnet (H L Minor, Archie Barnet), rest 735 W Bway.
Minshall Cora Mrs, real est 3915, 30th, h 3410 El Cajon av.
Minshall Herbt L (Kath B), clk S D Poultry Assn, h 4258 Hawk.
Minshall Wm H (Cora), r 3410 El Cajon av.
Minson Isabella B (wid J T), h 1624, 1st.
Minson Juliet, tchr, r 1624, 1st.
Minson Robt I, clk S D Cons G & E Co, r 1624, 1st.
Mintener Peter, h 2341, 2d.
Mintner Geo (Laura), tmstr, h 2797 San Diego av, N S D.
Minton Patk W, checker Naval Air Sta, r 526 West E.
Minty Courtney A (Ethelyn), h 2359, 4th.
Mintz Saml A (Lillie), mgr Golden Hill Apts, h 2646 A.
Mirando Marco, truck driver Nason & Co, r 1427 L.
Mirasol Apartments 2102 G.
Mirow John I (Henriette), h 3341, 3d.
MIROW WILLIAM G (Ruth I), Attorney-at-Law Suite 1019-20 First National Bank Bldg, 1007, 5th, Tel Main 5374, h 1604 Plum, Pt Loma, Tel Pt Loma 268.
Mirshaw Chas J (Sarah A), lab, h 2722 Logan av.
Mirzak E W, C Ph M U S N Hosp, r 959, 10th.
Misch Gretchen D, bkpr Ballard & Brockett, r 3015, 28th.
Misch Gustave P (Anna), tailor P W Laureen, h 3015, 28th.
Mischell Alfd (Jennie), ironwkr, h 1265, 3d.
Miskno Saml, cook Louis Ogonisow, r 1356 India.
Misner Carol, student, r 3148 Newton av.
Misner Ruth H, cashr Holzwassers, r 3148 Newton av.
MISSION ART STUDIO (M E Beisel, P H Beisel), Reproductions of Any Photograph, Oils on Canvas, Ivory Miniatures, Water Colors 235 West F.
Mission Beach Bath House, Ocean Front, Mission Beach.
Mission Beach Office Bldg, Mission blvd, Mission Beach.
Mission Bell Novelty Shop (V H Steele) 1126, 5th.
Mission Cliff Curio Shop (Mrs M C Reton) 4668 Park blvd.
Mission Cliff Gardens, n s Adams av bet Maryland and Florida, property S D Electric Ry Co.
MISSION CLIFF HOTEL AND APARTMENTS, Mrs M A Howard Prop, 1811 Adams av, Tel Hillcrest 1244.
Mission Cliff Pharmacy, H H Wilder prop, 4673 Park blvd.
MISSION DRY CLEANERS, V C Lowther Mgr, Plant 818 W Washington, Tel Hillcrest 1105, Branch offices 1130, 5th and 1735 University av.
Mission Garage (R W Purpus) 1058 Columbia.
Mission Hills Apartments 825 W Washington.
Mission Hills Congregational Church, Rev H B Roberts pastor, 1202 Ft Stockton dr.


B. ROSCOE SCHRYOCK
TEACHER OF VOICE
Director of S. D. Opera Co.
Prepares Singers for public work in
OPERA and ORATORIO
624 B St.
Phone, Main 366
SAN DIEGO

Beacon Hill Nursery
Shade Trees
Shrubbery
Fruit Trees
Bedding Plants
Roses
Seeds, Soils
Fertilizers
Ferns
Hanging Baskets
1201 Broadway
Phone, Main 1124

EASY PAYMENTS
Eight Floors of Quality and Beauty in Furniture, Carpets, Rugs, Draperies, Office Equipment, Phonographs.
THE BLEDSOE COMPANY
FURNITURE
1101 SIXTH ST.
201 C STREET

William Kettner
GENERAL INSURANCE
Tel., Main 2183 334-335 SPRECKELS BUILDING

Mission Hills Hardware & Electrical Co (H E Montague) 1607-11 W Lewis.
Mission Hills M E Church, Rev Earl H Haydock pastor, Lark sw cor Ft Stockton dr.
MISSION HILLS PHARMACY, Merald Hunter Prop, 1605 W Lewis, Tel Hillcrest 1058.
Mission Hills Realty Co (Mrs L M Hundley, Mrs Ellen Sherlock) real estate 819 W Washington.
Mission Hills Service Station, W B Melhorn mgr, W Washington ne cor Hawk.
MISSION HILLS UPHOLSTERING SHOP, Wallace Brown Prop, Furniture Upholstering Promptly and Neatly Done, Mattress Work—Old Ones Made Over—New Ones Made to Order, Estimates Given on all Work, 3977 Goldfinch, Tel Hillcrest 3449-J.
Mission Inn Hotel, fur rms 1057 India.
Mission Lodge Apartments 4889 Kansas.
Mission Restaurant (Lio Vucovich, John Radovich) 1027 India.
Mission Valley Hospital, Mrs Lydia Torrey chief nurse, Gaines, N S D.
Mission Valley School Mission Valley.
Missrez J L, foremn S D Elec Ry Co, r 3256 Howard, E S D.
Mitbo Minnie, h 1445 B.
Mitchell Alex (Alice), gard, h 4061 Jackdaw.
Mitchell Arnold R (Marguerite), firemn City Fire Dept, h 1237 Hendricks av.
Mitchell Arthur F, linemn, h 4133 Klauber, E S D.
Mitchell Arva (wid J E), h 4417 Reed pl.
Mitchell Audra, student, r 4417 Reed pl.
Mitchell Benj T (Marguerite), carp, h 5069 Brighton av, Ocean Beach.
Mitchell Bernice I, student, r 827 Glendale av.
Mitchell Bros (I C and J R) rest 1065, 3d.
Mitchell Chas (Jessie C), agt Metropolitan Life Ins Co, h 4109 University av.
Mitchell Carrie S, student, r 1527 Granada.
Mitchell Chas H (Nellie), h 532 Evans pl.
Mitchell Chas K (Jessie C), ins, h 4169 University av, E S D.
Mitchell Clarence R, lab Poultry Producers of S D, r 532 Evans pl.
Mitchell Clyde A (Madeline) ,h 505 W Grape.
Mitchell C Glenn (Margaret), asst cashr University Avenue Bank, h 4074, 3d.
Mitchell Daisy E, prop Green Dragon Dining Room, h 1260 Prospect, La Jolla.
Mitchell DeWitt C Trust, Geo L Flagg public atty 121 Bway rm 548.
Mitchell Dorothy, with The Marston Co, r 1534 Front.
Mitchell Edmund C (Eleanor), chf mach U S N, h 1524, 10th.
Mitchell Edwd G (Elizabeth B), painter, h 4545, 44th.
Mitchell Eleanor Mrs, bkpr, r 1949 India.
Mitchell Elmore, tmstr City Operating Dept, r 2755 L.
Mitchell Emma K (wid Wm), h 1227 University av.
Mitchell Eugene C, pharm Sun Drug Co, r 1802 Bancroft.
Mitchell Francis (Maude E), sub sta opr S D Cons G & E Co, h 1375 Fern.
Mitchell Frank (Mary), fishermn, h 2329 Canon, Pt Loma.
Mitchell Frank jr, fishermn, r 2329 Canon, Pt Loma.
Mitchell Frank G (Mattie R), min, h 2216 Market.
Mitchell Frank W (Billie), musician U S M C, h 345 Laurel.
Mitchell Fred B (Grace H), mgr Boadway Bros, h 827 Glendale av.
Mitchell Geo (Carrie), h 1527 Granada.
Mitchell Geo R, student, r 1527 Granada.
Mitchell Gladys I, student, r 4375 Mississippi.
Mitchell Gregory, cigars 922, 3d, r 1268 Front.
Mitchell Hazel, nurse, r 1316 A.

SUNSET ENGRAVING COMPANY
Commercial Artists and Engravers
9th Floor Timken Bldg.
MAIN 1517

Park Garage
24-Hours Service
TOW CAR
Official Garage Auto Club Sou. Calif.
1905 Fifth
Tel. Main 629

REAL ESTATE RENTALS
LILA A. FITZPATRICK
INSURANCE LOANS
1025 7th STREET TEL. MAIN 3374

Willard STORAGE BATTERY
916 UNION cor. E
J. Stanley LaSha IGNITION STATION
Willard STORAGE BATTERY
PHONE, 668-34

Mitchell Harry R (Allie B), foremn Chas S Hardy, h 3985 Illinois,
Mitchell Howard (Mildred), h 2762 National av.
Mitchell Ida Mrs, h rear 1434 F.
Mitchell I C (Mitchell Bros), r 1041, 6th.
Mitchell Jas F Rev, rector Church of Our Lady of the Sacred Heart, h 4093 Copeland av, E S D.
Mitchell Janice, student, r 827 Glendale av.
Mitchell John (Mitta), painter, h 2171 Everett.
Mitchell John J (Isabella), lamp patrolmn S D Cons G & E Co, h 4375 Mississippi.
Mitchell John R (Mabel E) (Mitchell Bros), h 4021 Lamont, Pacific Beach.
Mitchell Josiah, h 1104 W Thorn.
Mitchell King W, driver Boulevard Exp, r 272 Francis.
Mitchell Leonard F (M Helen), pipe ftr Naval Air Sta, h 3821, 5th.
Mitchell Lulu M, milliner, r 3985 Illinois.
Mitchell Margt, nurse, r 1468, 1st.
Mitchell Mary, r 1568 India.
Mitchell Mary K, h 2720, 4th.
Mitchell Maurice P (Alfreda), real est, h 1321 Dale.
Mitchell Mildred, tchr Grant School, r 1861, 3d.
Mitchell M Helen Mrs, chf clk Commanding Officer Naval Air Sta, r 3821, 5th.
Mitchell Nelle L Mrs, clk Mrs Minnie Bennett, r 616 Sampson.
Mitchell Offices, A R MacKinnon mgr 121 Bway rm 548.
Mitchell Olla E (Ida), r 710 Beech.
Mitchell Oran R (Grace J), real est, h 4063 Stockton av, E S D.
Mitchell Paul F, slsmn Western Leather Supply Co, r 1861, 3d.
Mitchell Peter (Nora), motrmn S D Elec Ry, h 1843 Adams av.
Mitchell Ralph W, student, r 4169 University av, E S D.
Mitchell Ray, waiter Mitchell Bros, r Pacific Beach.
Mitchell Robt C, student, r 4169 University av, E S D.
Mitchell Robt I, student, r 2216 Market.
Mitchell S L, sec Auto Club of Sou Cal, r Los Angeles.
Mitchell Sarah J Mrs, r 1211, 8th.
Mitchell Serala A (wid J R), h 317 W Washington.
Mitchell Seth W (Augusta D), gasoline and oil Cass cor Garnett, h Haines sw cor Reed, Pacific Beach.

MITCHELL SIX COMPANY (Geo A Kohnhorst), Distributors **"MITCHELL SIX"** Motor Cars, 1144, 1st, Tel Main 1161. (See page 9.)

"MITCHELL SIX" MOTOR CARS, Mitchell Six Company Distributors, 1144, 1st.

Mitchell Susan Mrs, gro 1970 State.
Mitchell Vinnie M (wid JV), r Haines sw cor Reed, Pacific Beach.
Mitchell Wm, r 4563 Georgia.
Mitchell Wm A Rev, pastor Olivet Temple Baptist Church, h 705 Front.
Mitchell Wm H (Susan M), h 1970 State.
Mitchell Wm S (Nellie), real est 235 Bway rm 430, h 1321 Dale.
Mitchell Willie Mrs, h 7630 Eads, La Jolla.
Mitchell Winfield S, h 1256, 14th.
Mitchell W O, brklyr, h 420, 19th.

MITCHELL'S CAFETERIA, Wm Bosustow Prop 940, 7th, Tel Main 1848.

Mitchler Chas (Hattie), plastr, h 2645 L.
Mitrovich Velo R (Stefanie), lab City Operating Dept, h 3291 J.
Mitscher Oscar A (Myrta) (Guthrie & Mitscher), h 1236, 11th.
Mittan Wm A (Alice), cement wkr, h 4070 Kansas.
Mittermiller Stanley C, mach Rockwell Field, r Camp Grounds, Balboa Pk.
Mittman Flora (wid Wm D), r 3388 Granada av.
Mitzenberg Minnie M, bkpr The Boston Store, r 2468, 1st.


FRANK
FEGER
SAN DIEGO'S LEADING MERCHANT TAILORS
243 WEST F
PHONE MAIN 1287
BROS
JOHN


LOUIS MASSIE WINN DOCTOR OF OPTOMETRY
EYES EXAMINED. GLASSES FITTED
TEL., MAIN 221 201 AND 212 WATTS BLDG. 520 E STREET

Greenwood Cemetery and Crematory

PHONE. MAIN 477 **40TH AND IMPERIAL AVE.**

Mix Arthur C (Martha), slsmn Stradivara Phonograph Shop, r 134 Hawthorn.
Mix Charlotte C, cashr Prudential Insurance Co, r 3694 Arizona.
Mix Louis O, h 3694 Arizona.
Mixon Harriet Mrs, h 1657 Front.
Mixon Wm W, hlpr Union Ice Co, r 214 West F.
Moak Alfd W (Sarah), barber 821, 3d, h 127 W Date.
Moak Saml L, dentist 1007, 5th m 625-626, r 2032, 4th.
Moberly Hester, maid 4214 Arden Way.
Moberly Simeon B, real est 4245 Park blvd, r 4404 Arizona.
Mobley Lonnie W, r Mrs L A Mobley.
Mobley Lula A (wid E B), h Ingraham sw cor Hornblende av, Pacific Beach.
Moblo Hazel M, bkpr Bishop & Co, r 1292 Hendricks.
Mock M Kenneth (Elvira), cond, h 1476 B.
MODE CLOAK & SUIT HOUSE INC THE, Bernard Cahn Mgr, Cloaks and Suits, Bway nw cor 6th, Tel Main 4103.
MODEL DYE WORKS (A B Romero, I Beisser), Expert Cleaners, Dyers and Pressers, Goods Called For and Delivered, 1260, 1st, Tel Main 1558.
Model Employment Agency, J E Warren, prop, 919, 3d.
MODERN MACHINE CO, George E Toms Prop, Cylinder Grinding Specialists, Pistons, Rings and Pins, 355-365, 15th, Tel Main 4736.
Moeck Frank, driver Coco Cola Bottling Wks.
Moeghlin Arthur, clk, r 128 B.
Moeller Carl H J, ticket agt, r 1624 Brooks.
Moeller Fredk (Jessie A), h 4320 Campus av.
Moeller Helen C, telep opr Pac Tel & Tel Co, r 1624 Brooks av.
Moeller John A, bldg contr 1624 Brooks av.
Moeller Lewis N Lieut (Mildred A), dept mgr U S Public Wks Office, h 2878 Fir.
Moeller Violet E Mrs, r 4520 Alabama.
Moen John S (Bertha R), cond, h 1953 Kearney av.
Moen Sidney R, student, r 1953 Kearney av.
Moffatt Cath, nurse, r 1468, 1st.
Moffatt D Amelia, nurse, r 1468, 1st.
Moffatt Henry, h 2008 Madison av.
Moffatt Margt, r 2008 Madison av.
Moffatt Wm (Annie), granite ctr Simpson-Pirnie Granite Co, h 2444 N.
Moffett Czarina (wid J P), r 408 Douglas.
Moffett Dorothy, bkpr Sou Cal Baking Co, r 4651 Niagara av, Ocean Beach.
Moffett E L, h 2408, 2d.
Moffett John E (Julia E), h 4651 Niagara av, Ocean Beach.
Moffit Rollie M (Esther), carp, h 1438 Market.
Moffit Walter E (Electa), carp, r 1046, 12th.
Mohler Elizabeth (wid Edwd), h 667, 10th.
Mohler Jas L (Margt), carrier P O, h 3853 Superior.
Mohley Harry (Mary), h 210 F.
Mohley Mary Mrs, fur rms 344 West E.
Mohollas Moses, h 3334 Imperial av.
Mohn Geo F, phys, r Pt Loma Homestead.
Mohn Irene M Mrs, h 2260 Front.
Mohr C Mrs, asst cook Casa Loma Hotel.
Mohr Herman, lab, r 569, 8th.
Mohr Mart, r S D County Hospital.
Moine John, r 1250, 10th.
Moinet Francis A (Anna M), clk, h 4154 Colonial av, E S D.
Moir Dorris L Mrs, slswmn Ballard & Brockett, h 2100, 1st.
Mold Geo J (Emma J) (Mold & Strasser), r 1161, 5th.
Mold & Strasser (G J Mold, Jos Strasser jr), bakery 1148, 5th.

I. L. ENO

KODAKS

PHOTO SUPPLIES

PICTURE FRAMING

419 BROADWAY

PHONE MAIN 6877

PALACE TURKISH BATHS

SWEDISH MASSAGE

Electrical Treatments

Radio Therapeutic Lamp for Ladies and Gentlemen

OPEN DAY and NIGHT

Prices Reasonable

920 4th

Tel. Main 1404

More Value for Less Money

WHITING-MEAD COMMERCIAL CO. OF SAN DIEGO

Plumbing Material Paints, Pipe, Hardware, Roofing Paper, Electric Goods
Wall Board Sash and Doors, Wrecking Department

Office and Warehouse, First N. E. Cor G PHONE, MAIN 709 Wrecking and Lumber Yards 14th S. W Cor. K

W. F. LUDINGTON CO. GENERAL INSURANCE AND SURETY BONDS
234-235 SPRECKELS BLDG. MARINE INSURANCE

Molde Tillie, maid 2015 Ft Stockton dr.
Moldenhauer Hazel A, slswmn Boadway Bros, r 2043 E.
Molina Alphonso, bkpr, r 3668, 4th.
Molina Antonio (Antonia), lab, h 240, 11th.
Molina Dionnissio, lab, h 300 Lytton, Pt Loma.
Molina Ethel B Mrs, h 1144, 25th.
Molina Ethel R Mrs, h 1623 W Lewis.
Molina Fidelia, r 3668, 4th.
Molina Felisitas Mrs, r 2847 National av.
Molina Jos A, clk Chas S Hardy, r 1144, 25th.
Molina Jos M (Julia F), h 3668, 4th.
Molina Julius C, student, r 3668, 4th.
Molina Louis (Antonia), lab, h 1815 Kearney av.
Molina Louisa, r 3000 Lytton, Loma Portal, Pt Loma.
Molina Luis E (Elodia), h 1530 Columbia.
Molina Sebastian, lab, r 2847 National av.

MOLITOR NICHOLAS, Physician and Surgeon Suite 708 First National Bank Bldg 1007, 5th, Tel Main 1596, r Hotel Churchill.

Moll Elizabeth Mrs, nurse, r 2880 Logan av.
Mollay J A, blksmth S D & Ariz Ry, r 1664 Newton av.
Mollender C W Mrs, h 1707 Bway.
Mollenhauer Bernard H, clk Heller's Inc, r Majestic Hotel.
Mollenhauer Carlos, clk Heller's, r 536 F.
Moller Clara (wid L M), C S pract 121 Bway rm 502, h 1946 C.
Miller Fred (Margt), janitor High School, h 3285 Market.
Moller John (Sophie), h 1725 Kearney av.
Mollison Mary E (wid Jas B), h 2076, 3d.
Molony Mary E, r 804 A.
Molsdale Alice C Mrs (Franco-American Shop), r 1635 Neale.
Molsdale Arthur W (Alice C), installer Pac Tel & Tel Co, h 1635 Neal.
Molt Anna A, clk S D Cons G & E Co, r 540 Laurel.
Molyneux Jas J (Frances), cement contr 7440 Girard, La Jolla.
Monahan Floyd H, sign painter W C Hunt, r 214 G.
Monahan J, cook, r 1335 J.
Monahan Theresa, r Vauclain Home.

MONARCH DRUG CO INC THE, D D Wray Pres, A T Johnson Sec-Treas, Store No. 1 (Main Office) 971, 5th cor Broadway, Tel Main 481, Store No. 2 3d sw cor Broadway, Tel Main 1083.

Monarch Elizabeth Mrs, h 4464 Illinois.

MONARCH PRINTING & PAPER BOX CO, W H Ostrander Gen Mgr, Paper Boxes, Cartons and Commercial Printing, 313-319, 5th, Tel Main 3642. (See left side lines and page 63.)

Monard E, lampblackmn S D Cons G & E Co, r 1876 Irving av.
Moncicalla Jos (Felicitas), lab, h 345, 15th.
Moncure Thos H, civ eng, h 1221, 31st.
Mondell Ernest (Elizabeth), h 4166 Conklin av.
Mondoux Fred, r 532 Beech.
Monek Albt (Mathilda), h 2330, 3d.
Monek Colin, r 2330, 3d.
Monek Josephine, r 2330, 3d.
Monek Stephen, r 2330, 3d.
Monell Ella M (wid J J), h 4321 Valle Vista.
Monell Jas E (Tena M), trav slsmn, h 912, 8th.
Monell Tena M Mrs (Hotel Webster), r 912, 8th.
Money Back Romper Co (Chas Carr, Alfd Chabot), garment mfrs 960, 8th.
Monise Anton M (Mary), fishermn, h 2922 Lawrence, La Playa, Pt Loma.
Monise John (Rita), fishermn, h 2921 McCall, La Playa, Pt Loma.
Monise John C (Rosella C), h 470 Rosecrans, La Playa, Pt Loma.
Monise Jose C (Emily), fishermn, h 2915 Lawrence, La Playa, Pt Loma.
Monise Manuel S, fishermn, r 2922 Lawrence, La Playa, Pt Loma.

ROWE'S SERVICE STATION
GASOLINE
OILS
GREASES
Complete Greasing Service Maintained
MAIN 888
FIRST & C

MAIN 939
WHITE'S
WALL PAPER AND PAINT STORE
707 SIXTH ST.

McCLURE & KELLY
SHEET METAL WORKS
J. H McCLURE
W M KELLY
RADIATOR, BODY AND FENDER WORK OUR SPECIALTY
1415-1417 MARKET
MAIN 1866

CONNER ADJUSTMENT BUREAU
G. E. CONNER
MANAGER
PHONE MAIN 2683
"WE GET THE MONEY"
611 TIMKEN BLDG.

Monise Mathew C, fishermn, r 2921 McCall, La Playa, Pt Loma.
Monk Jas C (Bernice B), lab Brawner & Hunter, h 642, 17th.
MONOGRAM OILS, Ford Barnes Co Distributors For San Diego County, 1055, 2d.
Monohan Peter (Mary C), gard, h 3070 Logan av.
Monohan Thos W, slsmn S D Oil Station, r 3070 Logan av.
Monro Saml F, h 2760 K.
Monroe Agib S (Pearl E), asst eng City Operating Dept, h 2070, 3d.
Monroe Apartments, 950, 14th.
MONROE CALCULATING MACHINE CO, W W Luce Local Manager, 509 Spreckels Bldg, 121 Bway, Tel Main 2580.
Monroe Flora A (wid J M), r 1472 C.
Monroe Inez Mrs, waiter, h 166, 16th.
Monroe Marie B, lndywkr Munger's Lndy, r 631, 15th.
Monroe Marcus L (Marion B), h 3942 Cleveland av.
Monroe Marion Mrs, electrolysis 525 C, rm 404, r 3942 Cleveland av.
Monroe Mattie (wid Col Bob), h 4004 Vermont.
Monroe Riley, clk, r 1053, 2d.
Monsees Starr V (Gladys B), electr, h 902, 19th.
Monson Carl T (Mildred) (Monson & Dearborn), h 515 Ivy.
Monson Clarence E, auto mech Oakland Six Co, r 4385 Maryland.
Monson Gus T (Josephine A), h 4385 Maryland.
Monson Lester (Violet) (Tucker & Monson), h rear 1039 Hendricks av.
Monson Logan C (Minnie M), gro 4496 Oregon.
Monson & Dearborn (Carl Monson, L M Dearborn), garage 1521 Bway.
Montalbo John, auto opr, r 642, 8th.
Montablo Jos, yardmn Western Lmbr Co.
Montag Minnie (wid E A), lndywkr Silver Gate Lndy, r 672, 16th.
Montague Annie N (wid Alex), r 4029 Falcon.
Montague Hamilton E (Edith C), hdw and elect supplies 1607-11 W Lewis, h 4261 Arista, N S D.
Montague Henry (Irene L), lab, h 2458, 5th.
Montague Irene L Mrs, emp Morgan's Cafeteria, r 2458, 5th.
Montague Julia, asst director School of Ballet Dancing.
Montajo Esteben (Marie), lab, h 321, 11th.
Montajono Carlota, lndywkr S D Steam Lndy, r 1806 Logan av.
Montajono Jesus, h 1806 Logan av.
Montajona Jose (Marie), r 1806 Logan av.
Montajona Marcelino, r 1806 Logan av.
Montajona Serafina, lndywkr S D Steam Lndy, r 1806 Logan av.
Montalso Eofracio, lab, h 1870 National av.
Montalvo Jose, r 428, 10th.
Montalvo Minnie Mrs, h 428, 10th.
Montalvo Refugia Mrs, r 1870 National av.
Montana Andw (Anna) (Montana & DeRosa), h 3805 Sisson av, E S D.
Montana Minnie, r 3805 Sission av, E S D.
Montana & DeRosa (Andw Montana, Albt DeRosa), gro 4169 University av E S D.
Montclaire Apartments, 1623 W Lewis.
Monteiro Gloria F (wid Jos), h 1358 Lawrence, La Playa, Pt Loma.
Monteiro Mary, r 1358 Lawrence, La Playa, Pt Loma.
Monteith C C, carp Holzwassers, r 4933 Saratoga, Ocean Beach.
Monteith John R (Cath), carp Holzwassers, h 1632 Linwood.
Monteith Nettie E, slswmn Jarrells, r 4933 Saratoga av.
Monter John, r 1062, 10th.
Montero Jos L (Mary), roadmaster, h 1104 Scott, Pt Loma.
Montes Geo (Gertrude), cashr pass dept Santa Fe, r 2972 Franklin av.
Montes Jose (Antonia), lab, h 2512 Imperial av.
Montessori School, Barbara Allan prin, 3979 Lark.
Montessori School, Grace I Kinne prin, 1277 Cave, La Jolla.


STOLL'S
Multigraph Shop
AND
Advertising Bureau
PHONE 655-33
207 Watts Building
MULTIGRAPHING
ADDRESSING
TYPEWRITING
MAILING
MIMEOGRAPHING
MAILING LISTS
Public Stenographer
L. M. STOLL, MGR.

The Angelino
Restaurant Francais
Phones
Main 6890
657-37
328 C Street

"An All Year 'Round Toy Store"
PASSMORE'S BIRD AND TOY STORE
Phone, Main 2158 Canaries, Parrots and Goldfish 1166 Sixth Street
Alexander Noland, Prop'r Toys and Sporting Goods Near B Street

Frank A. Salmons
"The Insurance and Bond Man"
Southern Title Bldg. ON THE PLAZA
Phone Main 244
Writes All Forms of
Insurance

Monteverde F E, r 415 C.
Monteverde Maria, r 252, 16th.
Monteverde Porfirio (Gertrude), lab, r 252, 16th.
Montgomery Alida (wid John), r 4161 Front.
Montgomery Arthur L (Fay), porter L A Millburn, h 2228 L.
Montgomery Blanche, tailor Willis Hix, h 1465 Lincoln.
Montgomery Chas E (Alma E), carp, h 3891 T.
Montgomery Cath (wid Wm), r 1923 Woolman av.
Montgomery Donovan W, student, r 4624 Mississippi.
Montgomery Dora, student, r 4624 Mississippi.
Montgomery Effie C, dep County Tax Collector, h 2165, 4th.
Montgomery Elvin M (Anna M), motor mech Rockwell Field, r 1146 Edgemont.
Montgomery Emma R, lndywkr Sanitary Lndy, r 1341, 18th.
Montgomery E, h 1671, 10th.
Montgomery Florence E, tchr Garfield School, r 4638 Terrace dr.
Montgomery Geo W (Frances A), h 1045, 10th.
Montgomery Herschel V (Edythe P), clk P O, h 1504 Monroe av.
Montgomery Jas A (Nancy E), clk P O, h 4624 Mississippi.
Montgomery John A (Helen), phys, h 4161 Front.
Montgomery Mae I, cashr H L Benbough, r 4638 Terrace dr.
Montgomery Maurice M Mrs, h 2011 Front.
Montgomery Miller M (wid S N), propr Cherokee Apts, h 3629 Front.
Montgomery Wallace (Edith), h 4638 Terrace dr.
Montgomery Wm C (Nellie), h 4141 Reed av, E S D.
Montijo Danl, lab Rockwell Field, r 1055, 5th.
Montijo Gertrude, r 3743 Z.
Montijo Laura, r 3743 Z.
Montijo John, lab, r 3743 Z.
Montijo Jos, truck driver Greenman & Sons, r 3743 Z.
Montijo Jos M (Narcissa), rancher, h 3743 Z.
Montijo Rosando G (Concepcion), yardmn Western Lmbr Co, h 425 West G.
Montijo Vdaldico, lab, r 2049 National av.
Montoya Francisco (Nellie), U S N, h 564, 11th.
Moody Chas M (Dorothy A), bldg contr, h 4545 Oregon.
Moody Harold A, student, r 3130 Granada av.
MOODY HARRIS L (Emma R), City Auditor and Assessor, h 3130 Granada av.
Moody Helen Elaine, student, r 3130 Granada av.
Moody John M (Virginia A), gro 3446 Ray.
Moody Lawrence clk P M Dairy Co, r 2230 E.
Moody Melville, emp Bishop & Co, r 4545 Oregon.
Moody Niel H, lab Water Comn, r Lower Otay.
Moody Ralph W (Emma), ticket agt Pickwick Stages, h 247 Date.
Moody Robt H (Mary), clk A E Bengel, h 2230 E.
Moody Ruella Mrs, r S D County Hospital.
Moody Saml D (Mary F), cond S D Elec Ry, h 4221 Utah.
Moody Wallace E (Cora M), organizer, h 3768 Goldfinch.
Moon Floyd B, airplane rigger Rockwell Field, r Coronado.
Moon John A (Eula E), chf clk transportation mgr Spreckels Co, h 1935 29th.
Moon J Wm (Mary G), carp, h 1543 Union.
Moon Loyd, h 3851 S.
Mooney Christopher (Savoy Studio), h 1847 Union.
Mooney Howard C (Rose), clos clnr 4161 University av, E S D.
Mooney John J (Minnie) (Mooney & Higgins), r 715, 10th.
Mooney Michl J (Cynthia A), h 4953 Saratoga av, Ocean Beach.

BARKER'S BAKERY


BUY BARKER'S BREAD
1220 University Ave.
Tel. Hillcrest 1412

STEWART C. KENDALL
General Insurance
309 First National Bank Bldg.
Telephone MAIN 2941

C. J. HENDRY CO. Ship Chandlers and Naval Stores
ENGINEERS' SUPPLIES
C ST., N. E. COR. INDIA
MAIN 1829

SAN DIEGO FARM & MORTGAGE COMPANY

617 E Street
Timken Building
PHONES:
MAIN 34 - MAIN 1841

FARM LANDS
INSURANCE
LOANS
POINT LOMA REALTY

SAN DIEGO MAP AND BLUE PRINT CO.

ROOM 31
919 4TH
Work Called For and Delivered
TEL
MAIN 952

NAT McDOWELL
Real Estate

No matter what you want, see us

Residences
Business Property
Ranches
Insurance

912 3rd St.
MAIN 4348

MOONEY & HIGGINS (J J Mooney, R G Higgins), Established Yesterday Automobile and Sign Painters, The Price is Right Because the Work is Good, 343, 5th, Tel Main 1050.
Moor Maurice E, lab Savage Tire Co, r 2612 National av.
Moore Aco A, h 2737 K.
Moore Adeline C Mrs, slswmn Alfd Stahel & Sons, r 448 Ash.
Moore Adella, dom, r 2118 Franklin av.
Moore Alex (Evelyn), prop The Panama fur rms, h 502, 6th.
Moore Alice E Mrs, h 528, 18th.
Moore Anna H (wid J A C), h 3551 Front.
Moore Arthur E, brakemn, r 2835 Bway.
Moore Arthur H (Effie D), mariner, h 2068 Front.
Moore Arthur M, bellmn Hotel Cecil.
Moore A P, patrolmn Police Dept, r La Jolla.
Moore Bertram B (Eva G), eng, h 3611 Utah.
Moore Birdena, student, r 4627 Hawley blvd.
Moore Chas, supt, r Barstow Hotel.
Moore Chas A (Elsie P), painter 4060 Stockton av, E S D.
Moore Chas E, damkpr Water Comn, r Chollas Hghts.
Moore Chas E (Maggie E), janitor, h 129, 20th.
MOORE CHARLES G (Caroline G), Monuments, General Cemetery Work, 3841 Imperial av nr Entrance to Mt Hope Cemetery, Tel Main 3640, h 3840 Superba, Tel Main 1281-M.
Moore Chas S (Elizabeth M), transitmn City Operating Dept, h 4672 Del Monte, Ocean Beach.
Moore Chas W, clk S D Coffee Club, r 620 E.
Moore Claire H (Doris), switchmn, h 2211 Woolman av.
Moore Clarence A (Gertrude), slsmn V Wankowski & Co Inc, h 4536 Belmont.
Moore Clarence F (Mary A), h 2824 Granada av.
Moore Clarence L (Helen) (Moore's Restaurant), h 3415 Oregon.
Moore Clayton E (Margt L), meatctr Chas S Hardy, h 3238 Mentone av.
Moore David (Eliza A), shtmtlwkr 4020 Pauly av, E S D, h 4260 same.
Moore Edwd (Mary A), prop Hotel Reiss, h 1432, 1st.
Moore Edwd B (Emma L), h 4742 Mission dr.
Moore Edwd B (Kate), auto delivery, h 3244, 5th.
Moore Edwd E, bellmn Hotel Cecil.
Moore Edwd E (Evelyn), clk Santa Fe, h 3769 Storey av, E S D.
Moore Edwd J, auto opr Swift & Co, r 3769 Storey av, E S D.
Moore Edwd L (Annie M), tchr High School, h 4490 Arch.
Moore Edwd W (Moore-Florian Co), r El Cajon.
Moore Edwd W, collr White Sewing Machine Co, h 3753 Cabrillo.
Moore Edwin W (Effie B), h 2825, 29th.
Moore Edwin W (Inez), slsmn, h 3753 Cabrillo, E S D.
Moore Elizabeth (wid Robt), h 2150, 1st.
Moore Ella Mrs, asst J T Reed, r 2008, 5th.
Moore Ella L (wid J E), r 4193 Van Dyke av, E S D.
Moore Elmer C, vulc 102 West B, r 1204, 1st.
Moore Elmer P, firemn City Fire Dept, r 1921 Adams av.
Moore Emily A, emp Lenox Cafeteria, r 920 C.
Moore Ernestine (wid Wm), r 1630 Glenwood dr.
Moore Essie, lndywkr U S Grant Hotel, r 1744, 1st.
Moore Ethel B, r 2255 Pine, N S D.
Moore Eva, r 4627 Hawley blvd.
Moore-Florian Co (E W Moore, R R Florian), mfrs agts 1015, 1st, rm 718
Moore Frances L Mrs, r 434 W Cedar.
Moore Frances L Mrs, slswmn Holzwassers, h 4733, 40th.
Moore Frances M, tchr Hamilton School, E S D, r 3660, 7th.
Moore Frank Miss, h 1358, 4th.
Moore Frank E (Blanche), warehsmn Standard Oil Co, h 1501 Brookes av

HOURS: 9 to 5 *We Correct Everything in Sight* PHONE 65834
DR. BRUCE L. WALLACE, OPTOMETRIST
DR CHAS. H. WALLACE, OPTICIAN
PRESCRIPTIONS FILLED, LENSES DUPLICATED
Suite 318-20-22 Granger Bldg BROADWAY AT FIFTH, SAN DIEGO, CALIF

Moore Frank H, longshoremn, h 623 Market.
Moore Fred, auto opr Chas S Hardy, h 528, 18th.
Moore Fred E (Mary A), h 3961 Normal.
Moore Geo (Ethel), lab, r 3002 Martin av.
Moore Geo B, r 1135, 3d.
Moore Geo E (Nellie), printer Evening Tribune, h 4714, 35th.
Moore Geo G (Mary B), h 3829 Acacia.
Moore Geo W, student, r 1512, 30th.
Moore Gertrude C Mrs, r 1947 Dale.
Moore Glenn J, student, r 2230 Cliff.
Moore Guy S (Mildred H) (Moore's Restaurant), h 2245 Ft Stockton dr.
Moore G Harold, painter, r 2869 Collier av.
Moore Halbert C (Marie L), slsmn Lion Clothing Co, h 3644 Tennyson, Pt Loma.
Moore Hale (Mary E), caretkr, h 2835 Bway.
MOORE HAROLD H, Mgr San Diego Wholesale Co and Maier Brewing Co, h 505 W Grape.
Moore Harry E (Ethel H), asst mgr Singer Sewing Machine Co, h 4258 Highland av.
MOORE HARRY R (Mary L), Cleveland Motorcycles, Bicycles, Accessories and Repairing, 729 Bway, Tel Main 1917, h 3660, 7th, Tel Hillcrest 255-W.
Moore Helen A, r 2551 A.
Moore Henry, lab, h 3094 Main.
Moore Henry (Laura), porter Santa Fe, h 1538 J.
Moore Henry C (Beulah A), clk Santa Fe, h 336 West A.
Moore Henry J (Abbie M), (Moore's Restaurant), h 3537 Utah.
Moore Herbt S (Myrtle H), official Court Reporter, Court House, h 2230 Cliff.
Moore Herbt T, slsmgr Johnson Cigar Co, r 915, 4th.
Moore Horace E, student, r 3244, 5th.
Moore Howard B (Jennie M), chiro 1801 University av.
Moore H E, emp P M Dairy Co.
Moore H Clay (Edna), service mgr, h 1743, 30th.
Moore H T, h 1450, 4th.
Moore Ida M, slswmn Holzwasser's, h 1732, 3d.
Moore Inman (Dorothy), U S N, h 1732, 3d.
Moore Irene (wid Danl), r 119 Date.
Moore Irma, clk F W Woolworth Co, r National City.
Moore Jack (Lydia), garage 931 G.
Moore Jack, steno Ward, Ward & Ward, r 4025 Florida.
Moore Jas, h 7524 Draper, La Jolla.
MOORE JAS A (Eleanor R), Sec-Treas Jones-Moore Paint House, h 1826 Sunset blvd.
Moore Jas C (Emma M), h 3956 Texas.
Moore Jas E (Marian E), mgr San Diego Motor Car Exchange, r 2124 Everett.
Moore Jas H, h 401 Spruce.
Moore Jas M (Grace), slsmn, h 330 Kalmia.
Moore Jas N (Dora S), rancher, r 3545 Florence.
Moore Jas T (Alice R), slsmn Swayne & Hymer, r 2552 E.
Moore Jennie M Mrs, chiro 1801 University av.
Moore John, mach, r 469, 7th.
Moore John C (E Ruth), carp, h 512 W Grape.
MOORE JOHN H (Edna M), Attorney-at-Law, Suite 214 Owl Drug Bldg, 1025, 4th, Tel Main 2611, h 3778 Albatross.
Moore John T (Alice R), real est, h 2552 E.
Moore Jos, janitor, h 716, 3d.
Moore J G, h 109 University av.
Moore J Wesley (Ida E), painter, h 2869 Collier av.

4% ON SAVINGS DEPOSITS
$1.00 OPENS AN ACCOUNT
SOUTHERN TRUST & COMMERCE BANK
U.S. GRANT HOTEL BUILDING

CARPENTER'S INC.
952 6TH ST., NEAR BROADWAY
TELS. 652-01; MAIN 828
Commercial Stationery, Office Supplies, Filing Systems and Devices, Books, Fine Stationery and Engraving.
BOOK DEPARTMENT ON SECOND FLOOR

CALIFORNIA COMMERCIAL COLLEGE
7TH, COR. BROADWAY

Moore Lawrence W (Dell), carrier P O, h 328, 9th.
Moore Leo G (Florence N), eng, h 754, 21st.
MOORE LESLIE S (Mary A), District Manager Pacific Mutual Life Ins Co, Non-Cancellable Div, Office, 458 Spreckels Bldg, 121 Bway.
Moore Lewis B (Mary A), h 4627 Hawley blvd.
Moore Lloyd S, auto opr City Fire Dept, r 2635 Bway.
Moore Louis (Cecilia A), radio gunner U S N, h 3982, 1st.
Moore Lucia R (wid Milton), r 2448 G.
Moore Lula, r 2831 Clay av.
Moore Lydia, forewmn Bay City T & L Supply Co, r 1035 E.
Moore MacDonald, phys 448 Ash.
Moore Margt (wid W S), h 4556, 38th.
Moore Margt, student, r 4627 Hawley blvd.
Moore Marion E, bkpr Alfd Stahel & Sons, r 2068 Front.
Moore Mark C (Mary), h 2670 Logan av.
Moore Martha J, steno State Labor Office, r 528, 18th.
Moore Mary E (wid Jas H), h 4360 Mississippi.
Moore Maude, tchr High School, r 718 Ash.
Moore May, r 1744, 1st.
Moore Morrill W, collr First Natl Bank, r 2551 A.
Moore M Clair, pharm Sun Drug Co, r 1053, 10th.
Moore Nelle, real est 831 Ash, r 1036, 3d.
Moore Nevada (wid J K), h 3759, 8th.
Moore Norman L, bkpr Sou Trust & Commerce Bank, r 2629, 2d.
Moore Oren B (Emma S), h 2255 Pine, N S D.
Moore Oscar T (Helen C), real est 964, 5th, rm 530, h 4906 Brighton av, Ocean Beach.
Moore Otto P (May N), cabt mkr, h 4159 Delta.
Moore Paul L (Hattie C), porter Bledsoe Co, h 3077 Martin av.
Moore Ralph H, student, r 2230 Cliff.
Moore Roberta (wid W W), h 4025 Florida.
Moore Rose N (wid A R), h 2551 A.
Moore Roy M, clk Western Metal Supply Co, r Bonita.
Moore Ruth A (wid J B), h 2118 Franklin av.
Moore Sarah A (wid John), r 1512, 30th.
Moore Susan M, seam Mrs A V Moss, r Y W C A.
Moore Susie, r 2106 K.
Moore Tasso (Minnie), barber 654, 4th, h 3012 Webster av.
Moore Teresa M, r 2869 Collier av.
Moore Thos F, h 3780 Daley av, E S D.
Moore Thos J (Elizabeth), h Woodlane av, R D 3, Bx 96-G.
Moore Tredwell W, h 3157 Ivy.
Moore Vivian, r 1512, 30th.
Moore Walter P, r 2520 G.
Moore Wm F (Virginia), metermn S D Cons G & E Co, h 567, 17th.
Moore Wm H (Margt), h 4215 Sydney pl.
Moore Wm H (Alice W), claim agt Spreckels Cos, h 2208 A.
Moore Wm H (Beatrice), confy 211 Bway.
Moore Wm H (Madeline), mining, h 2068 Front.
Moore Wm M (Sarah A), real est 729 Bway, h 2844 Franklin av.
Moore Wm Roby (Susanna), notary public 2035 Bway.
Moore's Restaurant (H J, G S and C L Moore), 1040, 3d.
Moorehead John B, r 4145 Randolph.
Mooreland G T (Jean), atty, h 3742, 8th.
Moores Burton T (Bessie), treas Aro Mfg Co, h 4082 Albatross.
Moorhead Geo P (Annis), h 302 Thorn.
Moorhead Kath, r 302 Thorn.
Moorkens Adelia, clk, r Y W C A.
Moors Grace (wid John), r 419 Juniper.
Moorstein Louis (Esther W), h 2922 A.

SIXTH STREET GARAGE
JOHN B. McINTYRE
Proprietor
Auto Storage
General Repairing
Towing Service
Carburetor Work
Accessories
Supplies
735
Sixth Street
Tel. 66121

Fur Products Co.
Furs Tanned, Dyed Remodeled
Raw Furs Bought and Sold
Ready Made Furs
SALESROOM 1371 Fifth
FACTORY 304 Sixth

TELEPHONE, MAIN 691
THE LENOX CAFETERIA
1058 FIFTH STREET OPEN EVERY DAY

Property Managers and Rent Collectors

LOUIS C. MASTEN
Real Estate and Insurance
TIMKEN BUILDING

Moose Construction Co, Ed Fletcher pres, Mary E Fletcher sec, agents Trojan Powder Co, 920, 8th.
Moose Hall, 914, 7th.
Moose Josiah C (Maude), r 2944 Byron, Pt Loma.
Moosios Ethel, student, r 2520 C.
Moosios Thos (Bertha), gro 409 F, h 2520 C.
Moquin Donna (wid E T), r 739 Sutter.
Mora Herminia, dom 4003, 3d.
Morales Aurelia (wid N), r 2847 Webster.
Morales Edwd F, h 2639, 5th.
Morales Jose (Helen), musical mdse 908, 6th, h 1216 Columbia.
Morales Jose, tailor John Marquez, r 1227 Market.
Morales Mariano, rest 539, 5th.
Moran Alfd (Mary), h 2372, 1st.
Moran David J (Edith L), lab Naval Air Sta, h 1540, 7th.
Moran Edwd H (Alice D), h 3131 Main.
Moran Evelyn, tchr, h 1545, 2d.
Moran Frank, h 532, 21st.
Moran Holis A (Emma S), h 1514 Robinson.
Moran Larry J, h 1751 University av.
Moran L Evelyn, tchr High School, r 1545, 2d.
Moran Marie, r 1724 L.
Moran Rosina M (wid J H), acting sec and chf examnr City Civil Service Comn, r 1304 Dale.
Moran Thos, lab, r 546, 16th.
Moran Walter, bellman, r 1036, 3d.
Moran W L Mrs, h 1450, 4th.
Morand Betty G Mrs, bkpr Ford Barnes Co, h 109 University av.
Morasovitch Delia, r S D County Hospital.
Mordue Stanley (Elsie), appr White's Wall Paper & Paint Store, 3655 Swift av, E S D.
Moredock Benj T (Cath M), h 4319 Proctor pl.
Moree Edna, r 725, 12th.
Moree Geo D (Jennie), h 725, 12th.
Moree Ray A, firemn City Fire Dept, r 725, 12th.
Morefield Mary E, dom 2406 B.
Morehead Harry, lab, r 530, 13th.
Morehouse Alberta, student, r 1827 E.
Morehouse Frances F (wid G W), h 1827 E.
Morehouse Winifred H, cashr Elec Lndy Co, r 1827 E.
Morein Gertrude, student, r 4513 Georgia.
Morein Israel J, slsmn Standard Mattress & Furn Mfg Co, r 2938 Beech.
Morein Joel (Gertrude), h 4513 Georgia.
Morein Solomon, r 4513 Georgia.
Morein Solly, r 4513 Georgia.
Moreland Motor Truck Co, G W Mosher mgr 905 Union.
Moreland Sublette B, h 1204, 17th.
MORELAND TRUCK AUTHORIZED SERVICE STATION (Central Garage), 652, 2d. (See page 7.)
Moreland W H, clk in charge Kearney branch Post Office.
Morelli Chas (Alice), hotel, h 3526 Indiana.
Morelli Emillio J, r 1335, 18th.
Morelli Massimino B, tube mkr Savage Tire Co, r 1337, 18th.
Morengo Fred, meatctr Chas S Hardy, r 2966 Clay.
Morengo Michl, r S D County Hospital.
Moreno Albt G, lab, r 3645 California.
Moreno Anna (wid Jose), h 3878 Conde, N S D.
Moreno Antonio (Maria), farmer, h 3038 J.
Moreno Antonio, lab, r 614 Market.
Moreno A, emp Old Mission Pkg Corp.

IRWIN & CO.
HAY, GRAIN, FLOUR, MILL FEEDS, POULTRY FEEDS, GRAIN BAGS WOOL BAGS, SACK TWINE, COAL
Main Office
FOURTH AND K
PHONES:
MAIN 440
663-01

Geo. A. Bown Co.
Investment Service
GEO. A. BOWN
President
B. J. NESS
Secretary
626 TIMKEN BLDG.
Telephone 65141
816 First Nat'l Bank Bldg.
Tel. Main 193

Bakery
Confectionery · Cafeteria
Caterers
Merritt's
Broadway at Seventh
San Diego

Phone Main 4953 **H. A. CAMERON CO.** UNION BLDG.
THE OFFICE OF EFFICIENCY
WE WRITE ALL KINDS OF INSURANCE

HOMELAND BUILDING CO.
DEALERS IN
Building Material and Mill Work
Paints
Oils
Tools
Accessories
22-32 E. 8TH
NATIONAL CITY, CAL.

CHULA VISTA
THE FASTEST GROWING SECTION OF SAN DIEGO ..COUNTY..
PEOPLES STATE BANK

Moreno Carlos (Maria), h 2662 Newton av.
Moreno Carmen (wid Sumudio), lndrs, h 1417 Market.
Moreno Constantine Z (Bertha M), clk Am Ry Exp, h 1339, 33d.
Moreno C C, h 420 Ash.
Moreno Felica, lndywkr Silver Gate Lndy, r 1026, 14th.
Moreno Frank S, carp, r 3038 J.
Moreno Jesus, tailor, r 1405 J.
Moreno John, janitor S D County Garage, r 241, 16th.
Moreno Louis, lab, 1622 Newton av.
Moreno Maria E, slswmn Army Surplus Property Store, r 3038 J.
Moreno Minnie R, bander A Sensenbrenner Sons, h 1627 G.
Moreno Nellie E, floorwmn Boadway Bros, r 3038 J.
Moreno Rafilo G Mrs, h 1029 Kline, La Jolla.
Moreno Raymond (Mary), cementwkr, h 2527 J.
Moreno Refugia Mrs, h 2648 Congress, N S D.
Moret Jos (Ella), lab Rockwell Field, h 1844 Cable, Ocean Beach.
Morey Geo, cook W H Gore, r Golden West Hotel.
Morey Laura L (wid W M), h 3074 E.
Morey Mary A (wid C E), h 3930, 10th.
Morford Albt J (Teresa), gro 4639 Adams av.
Morgan C A, h 1501, 5th.
Morgan David T, clk, r 926, 3d.
Morgan Edwin C (Ellen J), shoe repr 1364, 3d.
Morgan Edwin H, r 1433 Golden Gate dr.
Morgan Elizabeth, h 4532 Terrace dr.
Morgan Ernest (Florence), h 2177 Everett.
Morgan Fay C, contr lathing 1708 L.
Morgan Florence, maid City Operating Dept.
Morgan Frances, student nurse St Joseph's Hospital.
Morgan Frank A (Grace A), cont and builder, 2625 University av.
Morgan Frank O (Julia), electr, h 744, 12th.
Morgan Fred R, stockmn W E Shaw, r Y M C A.
Morgan Geo R (Carrie B), lab, h 4105 Pauly av, E S D.
Morgan Gladys M, osteo 121 Bway, rm 535, h 3767, 8th.
Morgan Harry C, motrmn S D Elec Ry, r 1433 Golden Gate dr.
Morgan Harry C (Grace), h 1156 Leroy, Cabrillo Terrace, Pt Loma.
Morgan Harry S (Lena J), lab, h 3912 Alabama.
Morgan Henry E (Eleanor), millhd Benson Lmbr Co, r 3830 Albatross.
Morgan Henry M, plumber Erling Rohde, r 7753 Ivanhoe, La Jolla.
Morgan Herbt (Gertrude C), slsmn, h 1041 Robinson av.
Morgan Howard (Josie), electr Sou Elect Co, h 1520, 10th.
Morgan Hugh, clk S D Sun, r 1016, 6th.
Morgan Irene Mrs, r 1744, 1st.
Morgan Jas M, gro 1945, Adams av.
Morgan Jas W, asst San Diego Oil Station, r 4152 Epselon.
Morgan Jeannette C, tchr High School, r 3768, 8th.
Morgan John, h Loring, Pacific Beach.
Morgan John, aviator U S A, r 1270, 4th.
Morgan John L (Emily A), h 4350 Cleveland av.
Morgan John L (Nettie C), carp, h 7753 Ivanhoe, La Jolla.
Morgan John W (Ida), mgr Scarsdale Apts, h 109 University av.
Morgan Madeline B, cataloguer S D County Free Library, h 1751 University av.
Morgan Marie L Mrs, lndrs La Jolla Lndy Co, r 2411 L.
Morgan Maude D (wid G S), h 5122 Saratóga av, Ocean Beach.
Morgan Mildred R, student, r 3695 Boston av.
Morgan Nellie Mrs, cook Hamiltons, r 1364, 3d.
Morgan N B Mrs, h 1501, 5th.
Morgan Paul (Irene), dept mgr Sou Cal Music Co, h 4763 Edgeware rd.

Butternut Bread
Southern California Baking Co.
125-171 FOURTEENTH ST
Phones, 659-09 Factory 655-25

PLUMBING, HEATING, REPAIRING
W. C. MERRITT CO. 727-733 SEVENTH STREET
SAN DIEGO, CAL. MAIN 852

Morgan P Victor (Veta), v-pres and cashr East San Diego State Bank, h 3325 Front.
Morgan Raymond P (Marcella), bldg contr 3668 Wabash av, E S D.
Morgan Saml J (Mary M), watchmn, h 4258 Whittier, Loma Alta.
Morgan Tennessee L (wid S D), housekpr 3742 Rose ct.
Morgan Thos (Minnie E), rancher, h 3448 K.
Morgan Thos E, mgr United Stage Line, r Los Angeles.
Morgan Topse B, r 4105 Pauly av, E S D.
Morgan Wm G (Ida A), h 602, 19th.
Morgan Wm J, clk Standard Oil Co, r 3695 Boston av.
Morgan Wm J (Anna C), motrmn S D Elec Ry, h 3217 National av.
Morgan Wm L (Anna M), steelwkr, h 3695 Boston av.
Morgan Winifred, wrapper Showley Bros, r 3519 Grim av.
Morgan Winifred M, r 4152 Epselon.
Morgan W J, sec Chief Petty Officers Club.
MORGAN'S CAFETERIA, H Clyde Provin Mgr, 1047-1049, 6th.
MORGANSTERN ALFRED J (Bertha E) (Morganstern & Smith), Attorney-at-Law, 509-512 Union Bldg, 235 Bway, r Coronado.
MORGANSTERN & SMITH (Alfred J Morganstern, Chester A Smith), Attorneys-at-Law, 509-512 Union Bldg, 235 Bway, Tel Main 761.
Morganthau G, r Maryland Hotel.
Mori Geo, house boy The Bishop School.
Moriarty Bartholomew T (Cath), lab S D Cons G & E Co, h 2448 Market.
Moriarty Catherine C, telep opr Pac Tel & Tel Co, r 2448 Market.
Moriarty John M (Zelia), h 3830, 7th.
Moriarty Margt A, steno, r 2448 Market.
Moriarty Maybelle, nurse, r 3830, 7th.
Moriarty Olive Mrs, fur rms 1053, 10th.
Moriarty Wm T (Olive), painter, h 1053, 10th.
Morie Wm F (Martha), gro 3739 Park blvd, h same.
Morin Albt J (Bertha), h 2641 Newton av.
Morin Edna, pkr Showley Bros, r 2641 Newton av.
Morin Ellen, wrapper Sanitary Ice Cream Co, r 2641 Newton av.
Morin Howard E (Jewel L), reporter S D Union, h 3693 Jackdaw.
Morin John (Maud), h 3749, 4th.
Morin Mary M, music tchr 3749, 4th.
Morin Sue, r 3749, 4th.
Morishita Konesuke, h 527, 8th.
Morison Norman R (Carrie A), slsmn John Burnham & Co, h 4118 Lark.
Morison Robt S, h 4268 Colonial av, E S D.
Moritz Valborg, lndywkr U S Grant Hotel, r 3030 Clay av.
Morley John, r 3808 Center.
Morley John G (Sarah), supt City Park Dept, r Balboa Park.
Morley Mary (wid John), r 1915, 4th.
Morley Millard J (Mary E), lather, h 2249 Logan av.
Morley Teresa, r Balboa Park.
Morlin Israel F (Anna), carp, h 3717 Conklin av, E S D.
Morlin Wilfred E, clk, r 3717 Conklin av, E S D.
Morningstar Ora C (Helen), prop Morningstar's Billiard Academy, h 2929 Front.
MORNINGSTAR'S BILLIARD ACADEMY, Ora C Morningstar Prop, Karl F. Beecroft Mgr, 27 Billiard and Pocket Billiard Tables, Tournament and Exhibition Games Daily, Basement Union Bldg Bway at 3d, Tel Main 2659.
Moroney Franklin H (Beulah M), U S N, h 2030 Broadway.
Morosco Anthony (Jennie) (Morosco Bros), h 731, 11th.
Morosco Bros (Anthony and Saml), whol prod 607 J.
Morosco Jennie M Mrs, h 731, 11th.
Morosco Saml V (Morosco Bros), r 621, 10th.
Morrell Chas F, auto opr Pac Transfer Van & Truck Co, r 1338, 31st.


Charles Dodson
Fire Insurance
Notary Public
511 Granger Bldg.
PHONE MAIN 5212

JONES-MOORE PAINT HOUSE
WHOLESALE RETAIL
Paint Varnish Roofings
Cor. 5th and A Streets

Since 1886
San Diego's Leading Men's and Boys' Outfitters
"LION" CLOTHING CO.
Southeast Corner Fifth and "E"
Where You Always Pay Less for Clothing Furnishings and Shoes of Quality

WASHING MACHINES
SEWING MACHINES
VACUUM CLEANERS
HEATING APPLIANCES
PORTABLE LAMPS
955 SIXTH STREET

Hartwell
ELECTRIC COMPANY

ELECTRICAL CONTRACTORS
LIGHTING FIXTURES
MOTORS, MOTOR REAIRING
MAZDA LAMPS
TELEPHONE, MAIN 318

Morrell Edwd (Inez), shipper Chas S Hardy, h 4775 Linda av, N S D.
Morrell Geo T (Gertrude B), cook, h 3758 Cherokee av, E S D.
Morrell Richd (Elizabeth), boiler clnr S D Cons G & E Co, h 2243 Harrison av.
Morrell Wesley (Mamie G), soapmkr Citrus Soap Co, h 1244½ E.
Morrell Wm C, soapmkr Citrus Soap Co, r 1244½ E.
Morres Geo (Dorothy), h 1230, 10th.
Morrill Mary H, h 4538 Park blvd.
Morrill Myrtle E, with The Marston Co, r 469, 17th.
Morris Alice L (wid W P), r 1849 Logan av.
Morris Anna E, clk State Motor Vehicle Dept, r 421 E Date.
Morris Alvarez (wid Scott), h 1751 Front.
Morris Amos H (Norien A), soft drinks 956, 2d, h 1330 Puterbaugh.
Morris B W Mrs, h 520 Thorn.
Morris Carl, vocal tchr Kelton Studios, r Y M C A.
Morris Carl A, teller U S National Bank, r 1861, 3d.
Morris Caroline M, steno Star & Crescent Boat Co, r 3543 Grim av.
Morris Chas, painter, h 2443 K.
Morris Chas L, fur rms 1853 Logan av, h 1849 same.
Morris Chas O, painter U S Grant Hotel, r Escondido.
Morris Chester C (Nina), millmn Savage Tire Co, h 3170 Woolman av.
Morris Clarence H, reliefmn S D Cons G & E Co, h 815, 10th.
Morris Courtland T (Grace), r Reed av cor Gresham, Pacific Beach.
Morris C E (Morris & Young), h 620, 3d.
Morris Dinah W (wid C S), r Pt Loma Homestead.
Morris Earl G (Minna), auto mech, h 3066 Madison av.
Morris Edwd, clk, r 3928 Division.
Morris Edwd T (Grace E), rancher, 2744 Hornblend, Pacific Beach.
Morris Ella L, student nurse St Joseph's Hospital.
Morris Elva, h 421 Date.
Morris Frank H (Elizabeth), slsmn, h 832 Kalmia.
Morris Frieda J (wid Percy), with The Marston Co, r 4073, 3d.
Morris Geo W (Amy), h 2079 Abbott, Ocean Beach.
Morris Grey E (Mae), stage driver, h 1534 Front.
Morris Gus, attndt Sunset Supper Club.
Morris Harriet N, h 4044 Georgia.
Morris Harvey P (Ruth), h 3107 Congress, N S D.
Morris John H (Lura B), slsmn Down, The Houseman, h 4361 Hortensia.
Morris Josephine (wid Chas), h 815, 10th.
Morris Kath T Mrs, h 7829 Fay av, La Jolla.
Morris Laura M, student nurse St Joseph's Hospital.
Morris Leonard L, hlpr, r 1470 India.
Morris Lila (wid Miles), r 2177 Everett.
Morris Lizzie C, r 4088 Hillcrest dr.
Morris Mae G, r 2079 Abbott, Ocean Beach.
Morris Maud Mrs, r 3928 Division.
Morris Merle M (Edna), driver, h 2128, 31st.
Morris Minna, emp Bishop & Co, r 2877 Franklin.
Morris Myrtle, clk, h 815, 16th.
Morris Ora E (Barbara), mach opr Russ Lmbr & Mill Co, h 3004 M.
Morris Raymond D (Clara A), h 4784 W Point Loma blvd, Ocean Beach.
Morris Raymond V (Grace G), v-pres and gen mgr The Spreckels "Savage" Tire Co, r Coronado.
Morris Sidney (Adele), mgr Fred Harvey News Stand, h 1119, 28th.
Morris Thos H (Dora B), gro 1470 India.
Morris T C, tchr, r 729 E.
Morris Wm (Hermina), r 128 Hensley.
Morris Wm J, vulc, r 4012 Normal.
Morris & Young (C E Morris, C M Young), fur rms 620, 3d.
Morrison Allen J (Matilda), lab, h 2140 Logan av.

B. I. TULLY
Real Estate
Homes
Investments
Ranches
Exchanges
San Diego Eastern and Northern
955 7th St.
MAIN 1566

PAIGE MOTOR CARS

OLSON BROS.
REPAIRING and SUPPLIES
942 COLUMBIA
MAIN 458

RELIABLE SERVICE
AT
REASONABLE PRICES
REPAIRING BY EXPERTS

FRED A. HEILBRON
PLUMBING AND HEATING
1446 5TH ST.
TEL. MAIN 781

CITIZENS SAVINGS BANK
SIXTH STREET AT E
Pays 3% on Checking Accounts
4% on Savings

Morrison Allen J jr, slsmn Benson Lmbr, r 2140 Logan av.
Morrison A Guy (Mary), rancher, h Woodbine av, RD 3 Bx 96-G.
Morrison A R, r 1263, 8th.
Morrison Claude, auto repr Liberty Special Delivery, r Chula Vista.
Morrison Claude, waiter, r 1945 Front.
Morrison Claude H (Daisy), aud First Natl Bank, h 4168 Iowa.
Morrison Cora E (wid W G), r 3765, 6th.
Morrison Danl, steam ftr W C Merritt Co, r 1908, 5th.
Morrison Delbert E, fishr H L Benbough, r 4303 Eugene pl.
Morrison Edith C, student, r 2140 Logan av.
Morrison Edwd, fruit pkr, r 469, 7th.
Morrison Edwd D, h 4503 Eugene pl.
Morrison Elizabeth (wid T J), r 854, 10th.
Morrison Francis (Leanette), h 3050 National av.
Morrison Frank H, auto opr Union Transfer Co, r 2940 Columbia.
Morrison Fredk, clk Sou Trust & Com Bk, r 1263, 8th.
Morrison Geo, clk, r 905, 20th.
Morrison Geo E (Iva M) (Geo E Morrison Co), r Lemon Grove.
MORRISON GEO E CO (Geo E Morrison) Real Estate 102 Bway, Tel Main 2530.
Morrison Geo H, ticket clk Santa Fe Ry, r 905, 20th.
Morrison Grau, lndrs Kelley Lndy Co, r 3765, 6th.
Morrison Howard H, r 3706 Colonial av, E S D.
Morrison Jas (Mary A), h 2419 C.
Morrison Jas T (Amelia), churnmn P M Dairy Co, h 2561 E.
Morrison Jas V, r 1159, 6th.
Morrison John A (Grace), supt Fairchild-Gilmore-Wilton Co, h 4425 Maryland.
Morrison John L (Ella), cement wkr, h 7403 Marine, La Jolla.
Morrison John M (Ionia), Lieut U S N, r 3956 Albatross.
Morrison Jos D (Louisa M), mach U S N, h 3977½ Boundary, E S D.
Morrison Kenneth C, student, r 2419 C.
Morrison Laura M, cook Y W C A Cafeteria, r 1268, 13th.
Morrison Leonidas H (Rosa A), h 2460 B.
Morrison Lillian Mrs, linen wmn U S Grant Hotel, r 2140 Logan av.
Morrison Lulu A, clk First Natl Bank, r 1911, 32d.
Morrison Mae L Mrs, cook, r 1268, 13th.
Morrison Marie, r A G Morrison.
Morrison Mary C (wid I P), h 3578 Fairmount av, E S D.
Morrison Maxwell F, mach, r 3706 Colonial av, E S D.
Morrison M Grace, lndrywkr, r 3765, 6th.
MORRISON PAUL R (Rose A) (Peerless Auto Body Co), h 3821, 6th.
Morrison Ralph G, truck driver A B C Truck Co, h 3765, 6th.
Morrison Rebecca C (wid M H), r 2940 Columbia.
Morrison Robt (Trace), h 530, 24th.
Morrison Rose Mrs, hskpr The Santa Rosa, r 553, 5th.
Morrison Roy F (Mary C), dep sheriff, r 2952 India.
Morrison Ruth, nurse S D County Hospital.
Morrison Saml L (Jessie E), real est 1046, 8th, h 1265 same.
Morrison Tolita M, clk First Natl Bank, r 1265, 8th.
Morrison Wallace W (May), slsmn G H Rice, h 3706 Colonial.
Morrison Walter N (Sarah A), mgr Union Transfer Co, h 2940 Columbia.
Morrison Wm, shoe repr 1119 Market.
MORRISON WM C (Myrtle K), prop A B C Truck Co, h 4021 Richmond.
MORRISON WM L (Mary E), Attorney-at-Law 1002 First Natl Bank Bldg 1007, 5th, Tel Main 94, h 1831 K.
Morrow David (Elizabeth G), h 1440 Lincoln av.
Morrow Geo A, slsmn Walk-Over Boot Shop, r 1615, 3d.
Morrow Hugh P (Rose A), h 3937 Normal.
Morrow Isabel P (wid F H), h 3935 Mississippi.

Barney & Barney
Insurance
Bonds
Loans
Liability
Compensation
PACIFIC MUTUAL LIFE INS. CO.
Scripps Bldg.
(2nd Floor)

THE CAMPBELL MACHINE CO.
Foot of Eighth • TEL. MAIN 2455
Automobile, Marine and General Machinery Repairs—Marine Railway Service—Agency for Stevens-Duryea and Stearns "Knight" Motor Cars—Also Dodge "Improved Diesel" Oil Engines

HARRY FISHER & CO.
GENERAL INSURANCE, REAL ESTATE, BONDS
240 C STREET

Morrow Jacob (Sarah A), tailor 209 Savoy Theatre bldg, h 4414 Menlo
Morrow Jas (Elizabeth H), asst mgr Burton Elec Co, h 3955, 8th.
Morrow Lillian E (wid Harry), h 326 W Cedar.
Morrow Rose I, tchr, r 3937 Normal.
Morrow Wildone E (Bina), watchmkr The Ernsting Co, h 4045 Gillette, Moreno.
Morrow Wm H (Bertha M), barber A E Northberg, h 2560 I.
Morsbach David C (Nettie), mech, h 1248, 18th.
Morsbach Mabel, r 1248, 18th.
Morschbacher Mathew J, cabtmkr Schiefer & Sons, r 615, 8th.
Morse Alden J, h 2035 Bway.
MORSE ARTHUR J (Jean O), Mgr Southern California Music Co, h 804, 26th.
Morse Benj C Col (Jessie C), h 3720 Rose ct.
Morse Building 742 Market.
Morse Carl, r 1861, 3d.
Morse Caroline M, steno, r 3543 Grim av.
Morse Carrie L, r 2415 San Marcos av.
Morse Chas F (Mary F), slsmn, h 1562, 7th.
Morse Chas M (Anna C), real est 2415 San Marcos av.
Morse Chas O, clk Standard Oil Co, r 910 Ash.
Morse Chas P (Christine), slsmn Klauber Wangenheim Co, h 1634 Cypress av.
Morse Construction Co, Ed Fletcher pres, Mary E Fletcher sec, gen contrs 920, 8th.
Morse Edith N, steno, r 3543 Grim av.
Morse Emma G (wid C B), r 4060, 4th.
Morse Gardner E, clk Western Metal Supply Co, r 846, 11th.
Morse Grace L (wid W N), r 814 Evans.
Morse Harriett J, tchr High School, r 3720 Rose ct.
Morse Jack, electr Indp Elec Co.
Morse John L (Ruth H), h 1345 College, La Jolla.
Morse Julia Mrs, r 1055, 5th.
Morse J A, h 1435, 9th.
Morse Lillian L (wid E N), h 3543 Grim av.
Morse Lucy I, student, r 1645 Union.
Morse Madeline (wid Fred), r 2203 Logan av.
Morse Marion H, r 1345 College, La Jolla.
Morse Mary J (wid J L), h 772, 16th.
Morse Mary W (wid G E), mgr New Lincoln Apts, h 846, 11th.
Morse Myrtle (wid Jas), h 1202 Essex.
Morse M L Mrs, h 7731 Eads, La Jolla.
Morse Nixon, h 4036 Albatross.
Morse Oscar G, with The Marston Co, r 1202 Essex.
MORSE PHILIP (Ella A), V-Pres Sou Trust & Commerce Bank (San Diego Planing Mill), h 1138 E.
Morse Phoebe S Mrs, r 3683, 3d.
Morse Ray D (Nellie M), master mariner, h 1645 Union.
Morse Rosetta E (wid E A), r 2945, 29th.
Morse Velena B Mrs, bkpr Brawner & Hunter, r 3161 National av.
Morse Virginia E Mrs, r 3921 Normal.
Morse Wm E (Anna L), h 4036 Albatross.
Morse Wm G, r 1365, 6th.
Morse Wm H (Lila H) (Morse & Rohrer) (Morse & Son), h 769, 25th.
Morse Wm H jr (Ethel M) (Morse & Son), h 3137 Juniper.
Morse & Rohrer (W H Morse, R G Rohrer) real est 910, 7th.
Morse & Son (W H and W H jr) gro 1700, 1st.
Mortensen Carl V, musician, r 530 Arbor dr.
Mortensen Holger (Lucille), musician, h 530 Arbor dr.
Mortensen Morten H (Viola), motrmn S D Elec Ry, h 2972 Woolman av.

H. COHEN
THE LEADING
NAVAL
TAILOR
AND OUTFITTER
satisfies everyone
To Know Me,
Ask Your
Shipmate
701 to 723
W. Market St.
NEAR CORONADO FERRY
PHONE
MAIN 3075

PHONE 653-43
734 FOURTH ST.
GOLDEN WEST HOTEL BLDG.
OVER
30 YEARS EXPERIENCE
FOR GOOD PRINTING ORDER FROM
SAN DIEGO PRINT SHOP

CONSULT THE
BROWN OPTICAL CO.
1011 FIFTH STREET
GROUND FLOOR, FIRST NATIONAL BANK BLDG.
MAIN 2997
Prescriptions Filled

"See San Diego from our Sun Parlor"

Hotel St. James

Absolutely Fire Proof

Mortimer C Sylvester (Margt), barber 305 E, h 1211, 14th.
Mortimer Mary E, r 2218 Harrison av.
Mortimer Robt (Myrtle E G), motrmn S D Elec Ry, h 3545 Florence.
Morton A G, dentist 1007, 5th rm 227.
Morton Carrie F (wid H S), h 229 Ivy.
Morton Chas E (Elsie V), h 3132 Market.
Morton Chas S (Jennie), auto opr, h 1419 University av.
Morton Clarence D (Hilda), h 5210 Monroe av.
Morton Edwd D, carp S D Marine Construction Co, r 1846 Newton av.
Morton Eugenia Mrs, h 1243, 15th.
Morton Frances E (wid Ralph), h 4459 Alabama.
Morton Frank, student, r 1243, 15th.
Morton Frank A (Hilda M), h 3760 Arizona.
Morton Georgia A, steno Southern Syndicate, r 229 Ivy.
Morton Gertrude M, r 5069 Narragansett av, Ocean Beach.
Morton Gladys E, telep opr Pac Tel & Tel Co, r 3011 Dale.
Morton Graham A, r 1243, 15th.
Morton Hilda, solr Union-Tribune, r 5210 Monroe.
Morton Janet (wid T P), prop Avalon Apts, r 2120, 1st.
Morton John A (Mary K), auto opr, h 3011 Dale.
Morton Laura J (wid H F), r 5069 Narragansett av, Ocean Beach.
Morton Laura S (wid W T), r 4185 Ingalls.
Morton Phebe (wid Jas A), r 818, 8th.
Morton Ralph, cond S D Elec Ry, r 4588 Park blvd.
Morton Ralph A, mach A R Robbins, r 4459 Alabama.
Morton Robt M (Merren G), chf eng County Highway Com, h 3412, 28th.
Morton Ruby, student, r 1469, 1st.
Morton Sarah E (wid Richd), h 1469, 1st.
Morton Winifred S, tchr Ocean Beach School, h 5069 Narragansett av, Ocean Beach.
Mosbaugh Mary, bkpr Wm L Hughson Co, r 757, 11th.
Mose Jos (Johanna), auto mech Motor Service Station, h 2831 Talbot, Pt Loma.
Mosele Peter, billiards 544, 5th, r 563 same.
Moseley Alice Mrs, r 4551 Terrace dr.
Moseley Jas T (Marie B), mach, h 3983 Klauber, E S D.
Moseley Leona, drsmkr Walter Hensley, r 4551 Terrace dr.
Moseley Wm C (Harriet M), h 1817 Spaulding pl.
Moser Adolph (Elizabeth), lab Rockwell Field, h 1547 Columbia.
Moser Ariste (Alice), barber, h 1535, 5th.
Moser Herman, h rear 215, 11th.
Moser Geo, r 621 W Bway.
Moser Jack H (Emeline), slsmn Forman & Clark, h 1541 Granada.
Moser Lon D, r 4759 Pesadero av, Ocean Beach.
Moser Mary (wid Norbert), h 3886 Van Dyke av, E S D.
Moser Nell C Mrs, h 1422 Fern.
Moses Clara L, student, r 4095 Falcon.
Moses Merton L (Myrtle), motrmn S D Elec Ry, h 2670 I.
Moses Rufus P (Nettie C), elect contr 309 Savoy Theatre bldg, h 4095 Falcon.
Mosher Eva M (wid Walter), r 4026 Pauly av, E S D.
Mosher Fredk A, clk Whitney & Co, r 3872, 5th.
Mosher Glen W (Agnes R), mgr Moreland Motor Truck Co, h 1350, 29th.
Mosher Herbt H (Mary), dftsmn Standard Oil Co, h 4296 Hawk.
Mosher Jas H, phys, h 2211 Bway.
Mosher Martha L (wid E B), r 3583 Granada av.
Mosher Mollie C, r 3960 Utah.
Mosher Mollie L (wid L D), h 5095 El Cajon av, E S D.
Mosher Myrtle L, r 3583 Granada av.
Mosher Ralph A (Cecelia), h 3960 Utah.

BRASS CASTINGS

Bronze, Brass, Tin, Lead, Aluminum and Zinc

FOUNDRY DIVISION

STANDARD LIGHT CO. of CAL.

1511 J STREET MAIN 857

BATTERY "EXIDE" SERVICE

DELCO REMY KLAXON

CARLSON AND SIMPSON

Auto Electricians

UNION AT C

Vegetarian Cafeteria and Bakery

OUR MOTTO—QUALITY FIRST

HOME-MADE BAKED GOODS AND LUNCHES—DELICATESSEN

Telephone 662-21

1125 SIXTH STREET

William Kettner
GENERAL INSURANCE
Tel., Main 2183 334-335 SPRECKELS BUILDING

Mosher Wells J (Rose), slsmn Moreland Motor Truck Co, h 1445 Fern.
Moshier Rose H Mrs, nurse, h 4563 Campus av.
Mosier Alena M, h 3361 Herman av.
Mosier Sarah A, r 4235 Georgia.
Mosk Ernest (Scotch Woolen Mills), r 636 C.
Moskovitz Hannah (wid Frank), r 4052 Kansas.
Moskowitz Max (Bertha) (City Junk Co), h 2409 I.
Mosle Dorothy, office asst Sanitary Lndy, r 1137, 12th.
Mosley Andw G (Rose M) (Gallos & Mosley), h 1850 Titus.
Moss Adeline V Mrs, drsmkr 502 Kalmia,
Moss Bernard M, slsmn Leo Ancker, r 926, 23d.
Moss Clara O (wid Jos), r 1512 Madison av.
Moss Dorothy F, with The Marston Co, r 926, 23d.
Moss Ellita, r 502 Kalmia.
Moss John B, carp Standard Oil Co, r 635 Sampson av.
Moss Lincoln H, h 715, 10th.
Moss Paul H, slsmn Standard Furn Co, r 926, 23d.
Moss Paul U, asst sec City Board of Education, h 2172 Front.
Moss Saml E (Jennie) (Standard Furniture Co), h 926, 23d.
Moss Thelma, steno Hunter-Dulin & Co, r 502 Kalmia.
Mosser Bessie F Mrs, h 4759 Pescadero av, Ocean Beach.
Mossholder Alice L (wid G R), h 3061 I.
Mossholder Edna M, nurse, r 3136 Herman av.
Mossholder Kath J (wid Marks), h 403 Thorn.
Mossholder Minnie M (wid W J), slswmn Holzwasser's, h 1722 J.
MOSSHOLDER WILLIAM J (Jennie P), Lawyer rms 1-4 Security Bank Bldg, Tel Main 626, h 2008, 5th, Tel Main 3425.
Mota Elias, U S N, r 527, 9th.
Motheral Roy E, clk S D Hotel.
Motley John J (Annie), cond S D Elec Ry, h 715 Dewey av.
MOTOR CAR EXCHANGE (Frank Lee Boniface), Used Cars of All Descriptions, 1066, 1st cor C, Tel Main 1359.
MOTORCYCLE GARAGE, Jas Urquhart Prop, Indian Motorcycles and Service Station, 702 Market cor 7th, Tel Main 1369. (See page 56.)
MOTOR HARDWARE AND EQUIPMENT CO, G W Colton Pres, C W Hammond V-Pres and Asst Mgr, T C Hammond Sec, 1328-1338, 5th. (See classified Hardware.)
Motor Inn Garage (C C Aldrich), 1140, 2d.
Motor Service Station (L R Hiatt), 2571, 4th.
MOTOR SUPPLY STATION, L C and C A Kahrs Props, We Handle a Full Line of Union Products, Also U S and Goodrich Tires and Tubes, 745 Market, se cor 8th.
Motor Transit Co, R P Fuller Genl Mgr, 860, 1st and 920 Prospect, La Jolla.
Motor Vehicle Dept State of California (branch), Mrs B B Kelleher mgr, 704, 4th.
Mott Arnold, tchr, r 1040 B.
Mott Blanche E, steno Am Ry Exp, h 1415, 31st.
Mott DeWitt B, student, r 3560 Front.
Mott Frank W (Dora), h 3560 Front.
MOTT JOHN W (Josephine H), Attorney-at-Law, 513-516 First National Bank Bldg, 1007, 5th, h 4572 Delaware.
Mott Nelabel S, r 1415, 31st.
Mott Orra A, student, r 1415, 31st.
Mottram John H, real est 4182 Louisiana.
Mouat John (Amelia E), r 1262 Lincoln av.
Mould Emily T, r 4090 Albatross.
Mould Esther, h 4090 Albatross.
Moulton Beulah E (wid M M), h 1805 Altura pl.
Moulton Geo W (Edith M), searcher Union Title Co, h 2384 Julian av.

Coronado Fish Co.
Paul Petrich, Prop.
IMPORTERS and EXPORTERS
Canned Foods ... and ... Canned Fruits
PACKERS
Lobsters Tuna Sardines Chili Con Carni Mexican and Spanish Style
857 Harbor
Tel. Main 1553

PHONE MAIN 2325
ROGERS CARRIAGE WORKS
ALPY & KOLBECK Proprietors
AUTOMOBILE and CARRIAGE REPAIRING
Bodies, Springs and Wheels Made to Order
635 2nd St.
San Diego, Cal.

THEOBALD SANITARIUM
Special attention to diet. Select accommodations for invalids WITH SKILLED NURSING and CARE. Sunshine in every room and all rooms comfortably heated
208 W. LAUREL ST., SAN DIEGO Phone, Main 1927


POULTRY, BEES, GARDEN SUPPLIES
LIVE and DRESSED POULTRY
623-633 G ST.
630 E STREET
STILES POULTRY SUPPLY CO.

Moulton John S, r 3818 Herbert.
Moulton J M, r 417 Market.
Moulton Olive Mrs, dom, h rear 444, 10th.
Mount Hope Cemetery, C A Kane supt, ns Imperial av bet 36th and 40th.
MOUNT SAN MIGUEL MINERAL SPRINGS CO, I L Carl Pres, 1032, 10th, Tel Main 592.
Mount Vernon Poultry Ranch, Beach & Riehle props, R D 3, Box 100-F, San Diego, yards Lemon Grove.
Mount Zion Baptist Church, Rev W R Burgess pastor, 3045 Greeley av.
Mournian Ira (Una P), rancher, h 638, 20th.
Mouseley Evalina I (wid Saml), h 539, 39th.
MOUSER A C (Emma M), Attorney-at-Law and Notary Public, 822-823 First National Bank Bldg, 1007, 5th, Tel Main 4476, h 1060, 11th, Tel Main 6773.
Mouser Geo W (Minnie), lino Evening Tribune, h 2260 Front.
Mouthrop Harold, slsmn, r 1948 C.
Mouthrop Harper, printer S D Union, r 1948 C.
Mouthrop Jessie L Mrs, h 1948 C.
Mouthrop Karl R, sign painter Standard Oil Co, r 2540 India.
Mouthrop Melissa, r 1948 C.
Mowers C Louis (wid Frank), h rear 1422 Union.
Mowers David K, reprmn Rockwell Field, r rear 1422 Union.
Moxley Charlotte, r 3948 Albatross.
Moxley Mary M (wid Leander), h 541, 21st.
Moxon Lewis M, page S D Public Library, r 4014 Harney, N S D.
Moxon Wm (Ida), bkpr Hercules Oil Co, h 4014 Harney, N S D.
Moy Frank W (Evelyn H), U S N, h 2848 L.
Moyce Arthur S, stereo Union-Tribune, r 1053, 2d.
Moyer Carl, driver Young's Market, r 3158 National av.
Moyer Cecil C (Beulah G), reporter S D Sun, h 3714 Sisson av, E S D.
Moyer Frank W H, h 2408, 2d.
Moyer Ida H Mrs, slswmn Boadway Bros, r National City.
Moyer John E, h 4585, 46th.
Moyer Kenneth W, compositor S D Sun, r 3158 National av.
Moyer Otto R, pharm Monarch Drug Co, h 1465, 7th.
MOYER WM D (Stella M), City Treasurer East San Diego, h 3722 Sisson av, E S D.
Moynahan Genevieve, student, r 1156, 11th.
Moynahan John (Ollie A), autos 1165, 1st, h 1156, 11th.
Moynahan Margt, r 4623 Terrace dr.
Moynahan Philip J, auto mech John Moynahan, r 1145, 10th.
Moynahan Thadeus J, r 1156, 11th.
Moynahan Thos I (Margt) (Woods & Moynahan), r 4623 Terrace dr.
Moynahan Virginia, student, r 1156, 11th.
Muchlinski V, auto opr Stiles Poultry Supply Co, r National City.
Muchmore Clara D Mrs, with The Marston Co, r 1522 F.
Muchmore Geo P (Carrie B), h 1522 F.
Muchmore Viola F, wrapper Snowflake Baking Co, r 1522 F.
Muckle Howard A (Troy Garage), r 121 Juniper.
Mudie Ida (wid Wm), r 3561 Park Villa dr.
Mudie Wm, slsmn J F McKnight, r 1334, 7th.
Muehleisen Adele, clk Holzwasser's, r 932, 13th.
MUEHLEISEN ADOLPH (Vesta C), Sec Muehleisen Tent & Awning Co Inc, r 3548 State.
MUEHLEISEN GROVER C (Clara), Pres-Mgr Muehleisen Tent & Awning Co Inc, h 3520 State.
Muehleisen Mary A (wid Adolph), r 1354, 2d.
Muehleisen Minnie E Mrs, mach opr Muehleisen T & A Co, r 1444 State.

AETNA
Life, Accident, Etc.
G.et
A.etna-ized
BY
GIST
INSURANCE
SERVICE
GILMAN A. GIST
202 Owl Bldg.
MAIN 188

Do Your Banking in National City
Peoples National Bank
A Good Bank in a Good Town

O. K. CHITWOOD
1130-1140 Columbia Street
EXCLUSIVE
BUICK AND MARMON REPAIRING
TEL. MAIN 362



HOTEL CHURCHILL
AMERICAN AND EUROPEAN
NINTH AND C STREETS

MAIN 5880
GEORGE L. MAYNE, MGR.
ROOMS SINGLE OR EN SUITE
ABSOLUTELY FIREPROOF
EXCELLENT IN CUISINE and APPOINTMENTS

PHONE
Office, Main 17
Res. Hil. 2295-J

For Bargains in City and Country

REAL ESTATE

Also Imperial Valley Land
Exchanges a Specialty

YOU WANT TO SEE
THE ONLY
FRANK E. JONES
1015 7th St.

MUEHLEISEN TENT & AWNING CO INC, G C Muehleisen Pres-Mgr, Adolph Muehleisen Sec, 753-755, 4th, Tel Main 782. (See insert at beginning of classified.)
Muehleisen Thos S (Julia), trav slsmn, h 212, 25th.
Muehleisen Wm H (Helen), bldg contr 3530 State.
Muehlig Harry (Clara), installer Pac Tel & Tel Co, h 3727 Richmond.
Muelberger Mattie E (wid P J), r 7743 Draper, La Jolla.
Mueldner Gus (Matilda), waiter, h 1219, 1st.
Mueller Albt (Annie A), lab, h 4386 Idaho.
Mueller Albt R (Elizabeth D), Lieut Commander U S N, r 231 Redwood.
Mueller Edwd F (Marie S), mgr Bay City Bakery, h 203, 21st.
Mueller Harrison R (Theresa E), Yeoman U S N, h 4536 Arizona.
Mueller Jacob, janitor Sou Cal Baking Co, h 2909 Main.
Mueller John, janitor First Natl Bank Bldg.
Mueller Margt, telep opr Pac Tel & Tel Co, r 2240 G.
Mueller Marshall A, mach, r 1930 Madison av.
Mueller Nell A (wid G A), telep opr Pac Tel & Tel Co, h 4305 Ingraham, Pacific Beach.
Mueller Robt L (Eleanor), asst cashr S D Savings Bank, h 1930 Dale.
Mueller Wm C (Jennie), slsmn Arthur Cosgrove Co, h 2934 Fir.
Mueller Wm E (Louisiana E), r 4030 Cabrillo av, E S D.
Mueller Wm F, jeweler J Jessop & Sons, h 630 W Washington.
Muench Hugo (Elida C), h 3546 Grim av.
Muench Wm (Maude D), brklyr, h 3050 Works av.
Muenchenmeyer Albt C (Christina), meatctr, h 3784, 30th.
Muffley John, r 1046 Bway.
Muir Andw T, h 3794 Ray.
Muir Danl H (Phylis), gro 1951 Abbott, Ocean Beach, r Santa Monica av.
Muir Jas (Anna B), h 4010, 8th.
Muir Oran N (Carolyn B), dep District Attorney, h 3078 Ivy.
Muir Ralph, r 636 C.
Muirhead Alice, student, r 4909 Hawley blvd.
Muirhead Jas (Mary), h 4909 Hawley blvd.
Muirhead Mae, steno, r 1630, 3d.
Muirhead Thos, clk U S Grant Hotel, r 1023 Front.
Muirhead W T, h 1630, 3d.
Mulhall Louise M, student, r 1609, 8th.
Mulhaw Thos (Ethel), mgr Alexandria Apts, h 1609, 8th.
Mulhern Chas P (Alice M), mech U S N, h 2742 Collier av.
Mulholland Chas, clk Hatfield & Tubbs, r 133 Bway.
Mulholland Edwd (Emma), janitor, h 1680 Logan av.
Mulholland Olive H (wid E M), tchr High School, r 3740, 7th.
Mulick Wm J (Olive M), h 4381 Park blvd.
Mulkey John T (Margt), U S N, h 3637, 6th.
Mull Emma (wid J S), r 1722 Logan av.
Mull John C (Louella), adv mgr S D Labor Leader, h 4161 Daley av, ESD
Mull Luella Mrs, steno L H Smith, r 4161 Daley av, E S D.
Mullan Jas, student, r 3236 Mission dr.
Mullan Mary, student, r 3236 Mission dr.
Mullan Thos (Margt), h 3236 Mission dr.
Mullan Thos jr, r 3236 Mission dr.
Mullen Chas W (Ellen), h 2004 C.
Mullen Ellen, r 310 Ash.
Mullen E E, Lieut U S N, h 2309, 5th.
Mullen Frank J (Nellie T), eng, h 2558 K.
Mullen Harry, 2d hd gds 1400 K.
Mullen Henry C Rev (Mary F), pastor Taylor M E Church, h 1010 Essex.
Mullen John, r 553, 5th.
Mullen Jos H, shtmtlwkr Cal Sheet Metal Wks, r 1010 Essex.
Mullen Louis W, molder Cal Iron Works, h 1829 Kearney av.

Palomar Garage
R. W. TERRETT
Proprietor

Repairing
Vulcanizing
Storage
Battery
Charging
Auto
Washing
and
Polishing

2420 FOURTH
TELEPHONE
Main 1533

INSURANCE
BONDS

NELSON L. COLEMAN

MORTGAGE
LOANS

410 B STREET TEL. MAIN 999

New York
San Francisco
Seattle
Portland

BLYTH-WITTER & CO.
Government, Municipal and Corporation Bonds
624 FIRST NATIONAL BANK BLDG. MAIN 384

Los Angeles
Pasadena
Oakland
Hollywood

Mullen Nellie, r 2558 K.
Mullen Ruth J, telep opr Pac Tel & Tel Co, r 1010 Essex.
MULLEN & BLUETT CLOTHING CO, Clothing, Men's Furnishings and Hats, Broadway at 6th, Los Angeles.
Mullender Jos (Carrie), h 121 G.
Muller Barbara (wid G), h 2951 Main.
Muller Bertha, student, r 2951 Main.
Muller Chas, longshoremn, r 719 Columbia.
Muller Emma, r 4381 Klauber, E S D.
Muller John G, window trmr, h 4381 lauber, E S D.
Muller Sophia, dom 4217, 4th.
Mulligan Ann, asst teller First Natl Bank, r San Diego Hotel.
Mulligan Dennis D (Clementine), h 4596 Hamilton.
Mulligan John, r 417 Market.
Mulligan Julia, clk Monarch Drug Co, r 4112 Ingalls.
Mulligan Kate, clk, r 4112 Ingalls.
Mulligan Mary, nurse, r 4112 Ingalls.
Mulligan Wm S (Annie), h 4112 Ingalls.
Mullin Hubert F, slsmn B T Tully, r 615, 8th.
Mullineaux Albt B (Myrtle), claim adj Am Ry Exp, h 832, 22d.
Mullineaux Florence M, with The Marston Co, r 832, 22d.
Mullinix Ben L, U S N, r 932, 11th.
Mullinix Hazel B Mrs, steno Otis Elevator Co, r 341 Douglas.
Mullins Bettie K (wid B G), r 3441 Stockton av, E S D.
Mullins Chas C (Junetta), acct Santa Fe Ry, h 3719, 29th.
Mulloy Chas E (Theresa), gro 1567, 5th.
Muloch Chas H (Viletta V) (Piano Exchange), h 4755, 34th.
MULTIGRAPH SALES CO—THE AMERICAN, 412 Timken Bldg, 863, 6th, Phone 65723.
MULTIGRAPHING, Stoll's Multigraph Shop and Advertising Bureau, 207 Watts Bldg, 520 E. (See left side lines and page 57.)
Multnomah The, fur rms 1207 G.
Mulvaney Geo H (Eva D), h 667, 22d.
Mulvey Anna E, tchr Sherman School, r 320 Fir.
Mulvey Arthur D (May C), auto trucks 501 West C, h 2045 Logan av.
Mulvey Carl, auto opr Pickwick Stages, r 1159, 6th.
Mulvey Emma M, h 546 Hawthorn.
Mulvey Les B, auto opr Pickwick Stages, r 108 F.
Mulvey Martha, r 546 Hawthorn.
Mulville Annie B Mrs, tchr Ocean Beach School, r 4905 Del Mar av, Ocean Beach.
Mulville Martin (Annie B), h 4905 Del Mar av, Ocean Beach.
Mumford Arthur F, printer Commercial Print Shop, h 1826 Bancroft.
Mumford Charlotte E Mrs, r 1826 Bancroft.
Mummert Alice, tailor Ballard & Brockett, r 1141, 9th.
Mummey Geo, U S N, h 706, 12th.
Munch Robt E (Ruth), slsmn S D Poultry House, h 1440, 10th.
Munchus Jesse (Daisy D), h 4510, 38th.
Munday John M (Rosa), gard High School, h 3176 Market.
Mundell Daisy, r 3242 Boston av.
Mundell Earl L, clk Santa Fe, r 4166 Conklin av, E S D.
Mundell Laura, r 3242 Boston av.
Mundell Mary (wid C P), h 3242 Boston av.
Mundell Wm I, foremn Santa Fe, r 350 West C.
Mundt Luella F, asst aud Sou Title Guaranty Co, r 1125 Arbor dr.
Munger Alfd G, waiter R W Green, r 720 F.
Munger Frances E (Julia), r 320 Fir.
Munger Wm, clk Antonao Bittistessa, r Oriental Hotel.
MUNGER'S LAUNDRY COMPANY OF SAN DIEGO, Thos J Brownrigg Pres and Mgr, 16th se cor Logan av, Tel Main 236 and 65507.

WM. KONRAD HARDWARE CO.
BUILDERS' HARDWARE
GLASS
PAINTS
ROOFING
HAY & GRAIN
SEEDS
FUEL
FEED
4177 UNIVERSITY AVE.
East San Diego
HILLCREST 2584

HUNECK'S
FURS
MASONIC TEMPLE
1401 Fifth
Tel. 656

PIANOS
VICTROLAS
SOUTHERN CALIFORNIA MUSIC COMPANY
630 C STREET
SAXOPHONES
SHEET MUSIC

HUNTER, DULIN & COMPANY
GOVERNMENT, MUNICIPAL AND CORPORATION BONDS
Fourth Floor First National Bank Building Telephone, Main 5586
LOS ANGELES SAN FRANCISCO SAN DIEGO PASADENA OAKLAND

Municipal Auto Camp, John W Finch mgr, Balboa Park .
Municipal Golf Links, Frank Szarfueski instr, Balboa Park.
Municipal Pier and Bulkhead, J W Brennan Harbor Master, ft of Bway.
Munier Charlotte Mrs, actor Virginia Brissac Co, r 4164, 32d.
Munier Francis F (Charlotte), actor, r 4164, 32d.
MUNKELT GLEN H (Beryl C), Attorney-at-Law 507 Watts Bldg, 520 E, Tel Main 153, h 3504, 29th, Tel Hillcrest 362.
Munkers Carl W, plumber Naval Air Sta, r 209 F.
Munkers Una Mrs, h 120, 16th.
Munkers Walter J, clk Doyle-Barnes Co, r 3228 National av.
Munkitrick Charlotte (The Dining Car), r 1028 Prospect, La Jolla.
Munnings Annie M Mrs, fur rms 1532 India.
Munnings Fred G (Annie M), rest 1528 India, h 1532 same.
Munoc Frank, truck driver Tijuana Express.
Munro John F (Clara L) (Coast Electric Co), h 3727 Oregon.
Muns Harry (Blanche A), h 1534 Madison av.
Munsell Jasper S (War J), slsmn Walsh & Walsh, h 2214 Bway.
Munsell Ruth, tchr Emerson School, r 358, 22d.
Munslow Jos B, foremn Cal Iron Works, r 3752, 30th.
Munson Chester N (Olive D), real est 962, 2d, h 2089 Chatsworth blvd, Pt Loma.
Munson Cornelius, carp S D Cons G & E Co, r 2235 Imperial av.
Munson Harriet E, r 2089 Chatsworth blvd, Pt Loma.
Munson Jens D (Cordelia), auto opr Louis Timm, h 2784 Market.
Munson Julius A (Fannie), miner, h 2754 C.
Munson Ray E, carp, r 3844 Teak.
Munster Claus (Marguerite), slsmn Fred Kaland, h 338, 17th.
Munster Frank C, mach, r 338, 17th.
Munster Fred H, waiter U S Grant Hotel, r 4961 Brighton av, Ocean Beach
Munster Harry J, mot pict opr, r 338, 17th.
Munter Carrie (wid Chas), h 3812 Highland av, E S D.
Munter Valeria, steno Exchange Securities Corp, r 3812 Highland av, ESD
Munz Adolph, lab, r 515, 9th.
Murakami R, confy cor Strand and W Pt Loma blvd, Ocean Beach.
Murch Edwd W, h 1612, 9th.
Murch Stewart, batterymn Carlson & Simpson, r Chula Vista.
Murdock John C (Velma), pub acct, 121 Bway rm 431, h 4763 Circle dr.
Murdock Louis H, dentist 861, 5th rm 417, r University Club.
Murdock Velma Mrs, pub steno 121 Bway rm 431, r 4763 Circle dr.
Murdock Wm A, solr Union-Tribune, r 443, 21st.
Murdock Wm C, lather, h 4161 Normal.
Murguia Frank A (Clara F), lab City Operating Dept, r 2285 Newton av
Murijo Louis, lab, h 642, 8th.
Murillo Louis, pkr, r 1445 F.
Murillo Lugarda Mrs, h 1445 F.
Murillo Pete (Mary), fishermn, h 1329 India.
Murillo Salvadera Mrs, lndywkr S D Steam Lndy, h 1445 F.
Murillo Santiago, r 1445 F.
Murillo Sarah, prsr, r 1445 F.
Murison Geo (Helen), h 2331 State.
Murlie Silvey M, clk J B McIntyre, h 3422 Albert.
Murphy Alice A, bkpr John Burnham & Co, h 528 Anderson pl.
Murphy A D, steamfitr S D Cons G & E Co, r Hotel Schneider.
Murphy Chas, auto service station, h Euclid av nw cor University, E S D.
Murphy Chas, bootblk 860, 6th, r 136 F.
Murphy Chas (Viola), lab, h 1522 K.
Murphy Chas T Rev (Caroline L), pastor All Saints Episcopal Church, h 630 Pennsylvania av.
Murphy C H Mrs, h 121 Pennsylvania av.
Murphy Danl A (Agatha), clk Chas S Hardy, h 947, 13th.

Johnson-Saum Company
FUNERAL DIRECTORS
LADY ASSISTANT
N. W. Cor. Fourth & Ash
TELEPHONES MAIN 158 651-04

Chapman's SHEET METAL WORKS
Any Job in Our Line, Large or Small, Will be Done in a Satisfactory Manner, Both as to Price and Workmanship
1415 Market Telephone MAIN 1866

WILLIAMS BROTHERS
AUTOMOTIVE ELECTRICIANS
1156 SECOND STREET
PHONE MAIN 21

DISTRIBUTORS
HOBBS BATTERIES
BATTERIES RENTED, CHARGED AND REPAIRED

WASHING MACHINES
SEWING MACHINES
VACUUM CLEANERS
IRONING MACHINES

ELECTRICAL CONTRACTORS
LIGHTING FIXTURES
MOTORS, MOTOR REPAIRING
MAZDA LAMPS
TELEPHONE, MAIN 4730

Southern Electrical Co
3rd and E
7th and Ellay
Main 4735

Murphy Danl D (May), brklyr, h 929 Madison av.
Murphy Danl E, chiro 1830, 4th.
Murphy Danl W (Gertrude), garage 2525 K.
Murphy Ethel, bkpr, r 2975 Upas.
Murphy Florence, lndywkr S D Steam Lndy, r 2416 Juan.
Murphy Floyd, student, r 947, 13th.
Murphy Frances (wid Wm), r 2975 Upas.
Murphy Frances Mrs, waiter The Porch, r 1135, 3d.
Murphy Frank (Mary), h 353, 10th.
Murphy Harry A, driver, r 3250 Clay av.
Murphy Helen V Mrs, h 4776 Santa Monica av, Ocean Beach.
Murphy Ida M, steno Union Trust Co, r Jamacha, Cal.
Murphy Jas, lab, r 1365, 1st.
Murphy Jas A, with The Marston Co, r 1334, 7th.
Murphy Jas E, uphol Rockwell Field, r 3919 Center.
Murphy Jas G (Margt M), watchmn, h 4525 Voltaire, Loma Alta.
Murphy Jas M (Annie M), meat ctr, h 1861 Moore.
Murphy Jas R (Lena), barber 407 Market, h 1147, 13th.
Murphy Jerre C (Pauline S) (Murphy & Vernier), h 2430, 2d.
Murphy John (Delia), h 1435, 1st.
Murphy John E (Mary A), h 2803 California.
Murphy John H (Ada), loans 1146, 6th, h 209 Upas.
Murphy John P, carp, h 3645 Central av, E S D.
Murphy John W, auto mech, h 525 Ash.
Murphy John W, elev opr Federal bldg, r 210 W State.
Murphy Jos M (Julia), eng, h 919, 7th.
Murphy Jos P, bkpr, r 2975 Upas.
Murphy Josephine (wid C Y), linen wmn U S Grant Hotel, h 1240 Bway.
Murphy Julia Mrs, prop Hotel Redding, h 919, 7th.
Murphy J, r Maryland Hotel.
Murphy J, r 1135, 3d.
Murphy J Francis (Minnie J), plumber 3826, 30th, h 3568 Utah.
Murphy J W, floormn Smith's Savoy Garage, r 226 B.
Murphy Kathryn G, bkpr Fenton-Parker Material Co, r 3156 Colton av.
Murphy Leon L, truck driver, r 4043 Utah.
Murphy Lucy H Mrs, r 1048 Johnson av.
Murphy Mamie, lndywkr Sanitary Lndy, r 523, 15th.
Murphy Margt M Mrs, r 3645 Central av, E S D.
Murphy Martha, student, r 2430, 2d.
Murphy Mary, r 1227 Ft Stockton dr.
Murphy Mary (wid D), r 3827, 7th.
Murphy Mary E Mrs, r 525 Ash.
Murphy Mary F, r 3156 Colton av.
Murphy Mary J (wid G S), h 1531, 6th.
Murphy Michl B (Sarah), h 1546, 2d.
Murphy Minnett H (wid Edwd), h 3842 Alabama.
Murphy Minnie R (wid L E), h 3735 Cherokee, E S D.
Murphy Parthenia (wid Jas), r 4147 Reed av, E S D.
Murphy Patk, h 3156 Colton av.
Murphy Ralph S (Rena), barber C F Sanders, h 4245 Georgia.
Murphy Rose A (wid Jas D), r 1520 Union.
Murphy Saml, r 611, 9th.
Murphy Simon P, confy 560 Atlantic.
"MURPHY THE NAVAL TAILOR" (J C Zalkurtz & Son), 540-544 W Bway.
Murphy Thos E (Mary L), h 1857 Columbia.
Murphy Thos J, r Barstow Hotel.
Murphy Timothy J, billiards 520, 5th.
MURPHY VARNISHES, White's Wall Paper & Paint Store Distributors 707, 6th.

Chas. N. Woodworth
REAL ESTATE
LOANS
Insurance
Ranches
Homes
932 Seventh
Main 1254



GOLDEN LION TAVERN AND GRILL
FOURTH & F
N. E. COR.
REAL FOOD FOR PARTICULAR PEOPLE
BERNARDINI and PROVOST, Props.

STEWART & CASS
INSURANCE—BONDS—REAL ESTATE
228 B Street Phone, Main 1515

HOME OF HART SCHAFFNER & MARX CLOTHES
HATS - SHIRTS - CAPS - GLOVES - EXCLUSIVE HABERDASHERY
Exclusive but Not Expensive - - 416 BROADWAY

Prudential Bond and Mortgage Co.
C. J. NOVOTNY
President & Counsel
Loans, Bonds
Mortgages
Securities
Invest Your Savings in Our Collateral Trust Bonds $100.00 Each There is No Better Security
Central Mortgage Building

Inter-National Wholesale Company
Wholesale Groceries
Teas, Coffee
Extracts, Spices
Candies
Crackers
Soda Fountain Supplies
Paper
Stationery
Small Hardware
Brooms
Brushes, Mops
Dusters
Paint, Oils
Varnishes
Fiber Glass
Sponges, Chamois
Dayton Fixtures
616-24 Market St.
615 6th St.
Automatic Phone
659-17

Murphy Wm (Florence), lab, r 2416 Juan, N S D.
Murphy Wm E, timekpr, r 3177 L.
Murphy Wm E (Rose), landy 3250 Clay av.
Murphy Wm J, r 646 A.
Murphy Wm J, clk Knickerbocker Hotel, r 1135, 3d.
Murphy Wm P (Evelyn), slsmn, h 3569 Tomkins.
Murphy Zillah, student, h 2430, 2d.
MURPHY & VERNIER (Jerre C Murphy, Harry I Vernier), Props Commercial Print Shop, Main Entrance Central Mortgage Bldg, 1015, 1st, Tel Main 1184.
Murray Alex (Ida B) (Royal Cream Co), r National City.
Murray Alex (Mary E), tchr High School, h 1918 Emerald, Pacific Beach.
Murray Alice M (wid J B), drsmkr 827 H.
Murray Alma, h 918 C.
Murray Alvin R (Mariam), confr Royal Cream Co, h 422, 22d.
Murray Apartments, 856, 9th.
Murray Bartlett A, clk Electric Supplies Distributing Co, r 4153 Kansas.
Murray Betty (wid J H), nurse, r 3170 Woolman av.
MURRAY BEVERLEY F (Olive), with San Diego Directory Co, h 4153 Kansas.
Murray Cath F, r 1247 Cave, La Jolla.
Murray Chas E (Jessie), car insp Santa Fe, h 1429 Union.
Murray Chas E, real est 4130 University av, E S D.
Murray Chas J (Oceana E), cigars Star & Crescent Boat House, h 1504 Front.
Murray Chas K (Grace F) (Murray & Snyder Reed Shop), h 1477 Cleveland av.
Murray Cordelia F (wid Charles), h 1247 Cave, La Jolla.
Murray David (Nellie J), h 1040 B.
Murray David H, auto mech, r 1040 B.
Murray Eleanor, emp P M Dairy Co, r 310 Ash.
Murray Ellen, bkpr Poultry Producers of S D, r National City.
Murray Emma A (wid J H), h 3864 Sisson av, E S D.
Murray Ethel M, night sec Y W C A, r 3864 Sisson av, E S D.
Murray Frank W, waiter Palace Cafe, r 2125 Guizot, Ocean Beach.
Murray Fredk W (Edna M), drugs 7912 Girard, La Jolla, h 825 Prospect
Murray Geo, r 1829 Irving av.
Murray Geo L, lab Rockwell Field, h 1268 State.
Murray Georgia A (wid T O), h 3762 Central av, E S D.
Murray Harry (Carrie J), mach U S N, h 4431 Alabama.
Murray Henry (Georgie), carp, r 147, 26th.
Murray Howard H, auto mech, r 133 W Bway.
Murray H P, cook Palace Cafe, r 131, 15th.
Murray Jas A, pres Cuyamaca Water Co, r Monterey.
Murray John J (Pauline), vet surg 2867 Clay av.
Murray John T (Hulda), clk, h 1641, 10th.
Murray Julia, r 100 Walnut.
Murray Kath B Mrs, h 1719 L.
Murray Kathleen, student, r 3518 Park blvd.
Murray Lewis S (Cristie), prop Mercnants Hotel, h 133 W Bway.
Murray Lydia (wid A D), h 1918 A.
Murray Maude A, cashr Grand Theatre, r 3148 K.
Murray Ralph, driver J H Mathes.
Murray Ralph F, student, r 4153 Kansas.
Murray Reuben G, motrmn S D Elec Ry, r 1719 L.
Murray Robt D, tmstr City Operating Dept, r 1145 K.
Murray R A, steward, r 124 Bway.
Murray R S, cond S D Elec Ry, r 1811 Adams av.
Murray Saml P (Jean), ironwkr Cal Iron Works, h 643, 14th.
Murray Wm H (Margt L), h 7844 Herschel, La Jolla.

Shop Phone Main 2169
JOHNSON'S BOILER SHOP
Res. Phone Main 2554
REINHOLD JOHNSON, PROP
Boiler Repairing of All Kinds Promptly Attended To Boilers and Tanks Bought and Sold
125 E MARKET FLUE WELDING A SPECIALTY SAN DIEGO

V. WANKOWSKI & CO., INC.
V. WANKOWSKI GEORGE D. EASTON
INSURANCE—SURETY BONDS PHONE, MAIN 2029 341-2-3-4 SPRECKELS BLDG.

Murray Wm H, gard, r 1345, 5th.
Murray Wm J, h 5017 Long Branch av, Ocean Beach.
Murray Wm J, r 4177 Park blvd.
Murray Wm L, auto mech, r 133 W Bway.
Murray W A (Erstella), rest, h 2065 Union.
Murray & Snyder Reed Shop (Chas K Murray, John Snyder), 1435 University av.
Murrayʏcraft Service The, Katharine Schwartz sec, direct advertising, La Jolla.
Murrin Irene M, r 1630, 1st.
Murrin Mabel E, cashr Wiley B Allen Co, r 1630, 1st.
Murrin Wm J (Mary), switchmn, h 1630, 1st.
Murtaugh John, fndymn Barth Fndy & Mach Wks, h 3879 Cottonwood.
Musacco Dominick (Teresa G), lab, h 3137 K.
Musgrave Clyde C, musician, r 936 State.
Musgrove Jas E, capmkr S D Cap Co, r 2965 A.
Musgrove Josephine, student, r 728 Robinson av.
Musho Vivian, waiter J W Hart, r 1262, 1st.
Musicians' Protective Association, W T Meader sec, 432 F rm 547.
Mussatto John (Anna), h 4738 E Panorama dr.
Musselman Weidler B (Marie O), mgr Pac Rys Adv Co, r Coronado.
Musser Ted L, clk Moreland Motor Truck Co, r Hotel Albany.
Mussey Dorothea, r 4021 Front.
Mussey Martha E (wid C F), h 4021 Front.
Mussey Robt E (Ora E), gro 3748 Utah.
Musso Leonard, r 621 W Bway.
Musson Ralph W (Delia M), slsmn United Baking Co, h 2257 L.
Mustain Leo (Lottie M), slsm The Worth Co, h 2601 San Diego, av, N S D
Mutch Alex H (Cecelia M), foremn McCormick Lmbr Co, h 740 S Evans.
Muther John C (Annie M), auctioneer 744 Market, h 345 W Elm.
Mutters Jos (Lillie E), caretaker Balboa Park Zoo, h n end Balboa Park.
MUTUAL BENEFIT LIFE INSURANCE CO OF NEWARK, N J, F W Hammett Dist Agent, 1210, 3d, Tel 66722.
MUTUAL LIFE INSURANCE CO OF NEW YORK, W A Bolton District Mgr 602 Timken Bldg, 863, 6th.
Myars Geo L (Madge L), sec J S Schirm Com Co, h 1804 W Washington.
Myars Henry J (Cordelia), h 2074, 3d.
Myars Louis C, auto opr Pickwick Stages, r 2074, 3d.
Myars Roy J, auto opr Pickwick Stages, r 2074, 3d.
Myatt Earl H (Augusta S), h 4470 Arch.
Myatt Julia E, bkpr Singer Sewing Mach Co, r 447, 18th.
MYATT MERCANTILE AGENCY (Earl H Myatt), 409 Southern Title Bldg, 948, 3d, Tel Main 131.
Myer Willis A (Myrtle S), h 1026 Bush.
Myerly John E (Mayme), carp, h 2441 J.
Myers Albt L, cigarmkr A Sensenbrenner Sons, r 3435 Conklin av, E S D.
Myers Anna, waiter New Palace Hotel.
Myers Arthur H, lab, h 3805 Woolman av.
Myers A B Mrs, h 1501, 5th.
Myers Bernice M, salad mnr Y W C A Cafeteria, r 1520, 3d.
Myers Bertha Stevens (wid R M), vocal tchr 7350 Eads, La Jolla.
Myers Carl J (Martha M), patrolmn Police Dept, h 1046, 26th.
Myers Chas, r 1055, 5th.
Myers Clark, clk A E Littlepage, r 3653, 3d.
Myers Daisy, lndywkr Silver Gate Lndy, r 1669, 8th.
Myers Earl C, dept mgr Sou Elect Co, h 1736 W Washington.
Myers Edna, steno C C Kempley, r 1926 Abbott, Ocean Beach.
Myers Edwd E, clk Hotel Cecil.
Myers Edwin K (Mary), auto mech, h 4070 Stockton av, E S D.
Myers Eliza (wid F A), h 4042 Albatross.

Office Phone, 242-W
Res. Phone, 175-W
R. F. Zimmerman
Plumbing and Heating Contractor
7921 Girard Street
La Jolla California

DIAMONDS
WATCHES
High Grade
JEWELRY
TRAVELING GOODS
FIRE ARMS
MUSICAL INSTRUMENTS
WE BUY AND SELL
EDWARD SANDERS
748 FIFTH
TEL. 65618

Live and Dressed Poultry—Rabbits
Fresh Yard Eggs
GRAY'S POULTRY HOUSE
THE HOME OF MILK-FED POULTRY
521 AND 910 MARKET STREET

NORMAN E. MARTIN
PLUMBING CONTRACTOR
Service of Character is our Aim

4012-14 University Avenue
East San Diego, Cal.
Off. Tel. Hill. 1566-J Res. Hill. 3284-J
Established 1908

Myers Ethelyn Mrs, slswmn Holzwasser's, r 3435 Conklin av.
Myers Eudora E, milliner, h 1021, 15th.
Myers Eva Mrs, with The Marston Co, r 3405, 5th.
Myers Frank E (Lottie), h 4846, 37th.
Myers Frank T C (Helen), barber W E Zink, r Coronado.
Myers Frank V (Elizabeth F), clk Heller's, h 1133 W Washington.
Myers F D, slsmn J W Freiden, r 2461 J.
Myers Geo E (Mary S), solr S D Steam Lndy, h 3771 Arizona.
Myers Geo W (Mattie B), sign painter, h 164, 17th.
Myers Glenn T, clk Naval Air Sta, r 4141 Wilson av, E S D.
Myers Glenn W (Gertie G), clk Naval Air Sta, h 3778, 32d.
Myers H R, h 1140 B.
Myers Ima, r 4846, 37th.
Myers Jas A, auto opr, h 1862 Julian av.
Myers Jonas, h 712 S 28th.
Myers Jos, interpreter County Offices, r 1811 Adams av.
Myers Julia (wid Alex), h 2080, 1st.
Myers J U, lab McCormick Lmbr Co, r 1343 E.
Myers Lottie Mrs, h 209 Ash.
Myers Louis S, molder's hlpr, r 1021, 15th.
Myers Madison (Eva), lndy wkr Original French Lndy, h 3034, 5th.
Myers Michl F, h 335, 33d.
Myers Patk H, h 3731 T.
Myers Peter J H (Agnes M), h 3234 Trumbull, Cabrillo Ter, Pt Loma.
Myers Rae, solr S D Steam Lndy, r 3771 Arizona.
Myers Robt L (Irma E), plumber H D Hubbs, h 651, 21st.
Myers Saml, moldr Cal Iron Works, r 1021, 15th.
Myers T J, foremn S D Cons G & E Co, r 450, 20th.
Myers Walter J (Bennie), slsmn, h 3063 Grape.
Myers Wesley R (Lillian), pressmn Dove & Robinson, h 732 Beardsley.
Myers Willard E (Bessie M), slsmn, h 3527, 29th.
Myers Willis A (Myrtle S), mgr S D Eucalyptus Wood Co, r 1026 Bush.
Mygrant Ora H (Rose) (State Street Garage), h 4592 New York.
Myrick Earl D (Cath), lab, h 1278 Pasco av.
Myrick Julia K Mrs, mgr Vincedia Co, r 1204, 16th.
Myrick Wm F (Leona), h 3026 K.

N

Naas J Norman (Elizabeth M), clk Whitney & Co, h 3216 Cabrillo, ESD.
Naba Joe, emp Chas S Hardy, r 634, 16th.
Nabarrete Pedronito, lab, h 1973 Julian av.
Nabors Thos D (Ethel), U S N, h 1825, 3d.
Nachant Elsie T Mrs, artist 3509 Cabrillo, E S D.
Nachbaur Berta (wid Jos), h 1665 Union.
Nachbaur F Ernest, printer Frye & Smith, r 1665 Union.
Nachedoches Oil Co, G H Hughes pres, E G Dehm sec-treas, 1025, 4th rm 319.
Nachtsheim Cecelia (wid Albt), r 1029 Douglass.
Nachtsheim Geo J, clk, r 1029 Douglass.
Nackenhorst Henry (Amelia), shoe repr 124 B, h 1867 Union.
Nadon Adrian C (Mary G), clk S D Cons G & E Co, h 1016 Penn av.
Nagata Y, barber 534 I.
Nagle Beatrice Mrs, slswmn Holzwassers, r 1154, 12th.
Nagle Danl B, cashr Chas S Hardy, h 3967 Falcon.
Nagle Edwd H (Beatrice), sec S D Conserve Co Inc, h 1154, 12th.
Nagle Geo E (Lita M), musician, h 4042 Front.
Nagle Rose B Mrs, h 642 W Hawthorn.


EMMA EGBERT WILLIAMS
President

HEBRON HOME

FOR AGED PEOPLE
(Incorp. rated)
Undenominational
Established by EMMA EGBERT WILLIAMS
26 Years experience in caring for aged people
1825 NEWTON AVE.
PHONE, MAIN 3869
SAN DIEGO, CAL.

GILL STORAGE BATTERY — NO SEPARATORS — LONGER LIFE
WALCOTT, BROOKS, CONWELL & COMPANY, INC.
AT DIAMOND GARAGE, 645 13TH ST. SAN DIEGO, CAL.
PHONE 1337

Property Managers and Rent Collectors

LOUIS C. MASTEN
Real Estate and Insurance
TIMKEN BUILDING

Nagle Rudolph (Rose H), h 4844 Cape May av, Ocean Beach.
Nagy Ernest (Helene), electr, h 35, 27th.
Nahnsen Benhard C (Elizabeth M), h 4113 Stockton av, E S D.
Naiman Adolph A (Edith), junk 1102 Market, h 3025 L.
Najera John (Josephine), gard, r 119, 16th.
Nakamitsu Jas M (Katra), mgr Y Arakawa, h 411, 12th.
Nakamura N (Emma), rest 1047 Prospect, La Jolla.
Nakimura J T, florist, h w s Beaumont, Bird Rock.
Naliboff Robt, slsmn Geo Neumann, r 955, 20th.
Nall Leo F (Madeline), auto opr, r 741 E.
Nall Madeline Mrs, waiter Versailles French Restaurant, r 741 E.
Nance Clyde H, insp S O Co, r 1334, 7th.
Nance Victor A, clk Hotel Cecil.
Napierskie Cath W (wid J L), h 3996 Center.
Napierskie Philip L, hlpr C H Julian, r 3996 Center.
Naples Mary, h 1409 Brookes av.
Narducci Jos, tailor, r 1530, 5th.
Naron Florence I, telep opr Pac Tel & Tel Co, r 646 Bway.
Narr Mathew H (Mary), h 1354, 10th.
Narramore Frank L (Annie), h 1964, 5th.
Nas Gotfried, emp Benson Lmbr Co, r 1480 Market.
Nash Carleton W, with The Marston Co, r 441, 27th.
NASH CARS AND TRUCKS, W Edwd Shaw Distributor, 440 West B, Tel Main 636.
Nash Fred, slsmn Savage Tire Co, h 441, 27th.
Nash Violet P (wid F W), r 3136 Goldsmith, Loma Portal, Pt Loma.
Nash Wm, music tchr 525, 16th.
Nash Wm P (Mabel F), slsmn Weggenman Booteries, h 3105, 5th.
Nason Belle P, h 3430, 6th.
Nason F Leigh (Julia S) (Nason & Co), h 1800 Ft Stockton dr.
Nason Fredk T (Mary L) (Nason & Co), h 2169, 1st.
Nason Mildred, r 2169, 1st.
NASON & COMPANY (F T Nason, F L Nason), Wholesale Produce and Commission Merchants, 633 J, Tels Main 4446 and 444, Warehouse 903-923 K, Tel 656-05.
Nast Ola M, clk F W Woolworth Co, r 3945, 1st.
Nathan Eva, slswmn S H Kress & Co, r 870, 27th.
NATIONAL-BEN FRANKLIN INSURANCE CO OF PITTSBURG, Thomas A Wakeling Agt, 233 Spreckels Bldg, 121 Bway. (See classified Insurance Cos—Fire.)
National Canner's Association, E E Archer chf insp in charge, 1830 Bay Front, ft Crosby.
National Cash Register Co, J S Wilson sales agt 108 Bway.
National City Co of California, W O Poor rep, 235 Bway, rm 402.
NATIONAL CITY STATE BANK, San Francisco Pres, I G Silver V-Pres, Jas L Mathews Cashier, 812 National av, National City, Tel Natl 144, (See adv National City section.)
NATIONAL FIRE INSURANCE CO OF HARTFORD, Barney & Barney Agts, 2d Floor Scripps Bldg, 525 C.
NATIONAL FIRE INSURANCE CO OF HARTFORD, Harry Fisher & Co Agts 240 C.
National Fish Co (H F, J F and M F Madruga), 829 Harbor.
National Guard—See California National Guard.
National Independent Spiritualist Association—Star and Crescent Society, Rev R G Scholz sec 1062, 12th.
National Kelp Products Co, D W Knoll sec, 121 Bway rm 533.
NATIONAL LIBERTY INSURANCE CO, John Burnham & Co Agts, 217-219 Timken Bldg.
National Life Insurance Co, T B Mathis Mgr 642 F.
National Poultry Co Inc, Otho Markel mgr 1451 Market.

IRWIN & CO.

HAY, GRAIN,
FLOUR,
MILL FEEDS,
POULTRY
FEEDS,
GRAIN BAGS
WOOL BAGS,
SACK
TWINE,
COAL

Main Office
FOURTH AND K

PHONES:
MAIN 440
663-01

NURSES' OUTFITTING CO.

FRANCES
NILSSON
NOECKER, R. N.
MANAGER

DOCTORS
DENTISTS
NURSES
MAIDS

COMPLETE
OUTFITS

AGENCY
WORLDS
STAR
KNIT
GOODS

1811 FIFTH
Phone 66130

W. E. KIER CONSTRUCTION CO.

813 First National Bank Building
GENERAL CONTRACTORS
San Diego, California
Telephone, Main 2427

Phone Main 4953 **H. A. CAMERON CO.** UNION BLDG.
THE OFFICE OF EFFICIENCY
WE WRITE ALL KINDS OF INSURANCE

BUTA
CLEANERS
"We Know How"
WE STERILIZE EACH GARMENT CLEANED OR PRESSED
1417 University Ave.
Hillcrest 327
BUTA

P. M. DAIRY CO.
Manufacturers and Distributors of
Purity Dairy Products
COTTAGE CHEESE
ICE CREAM
BUTTER
CREAM
MILK KEFIR
12th & K Sts.
Phone, MAIN 3311
Butter and Egg Dept.-701 Fifth
MAIN 411

NATIONAL SECURITY CO, John Burnham & Co Agts, 217-218 Timken Bldg, 861, 6th.
National Shirt Shops, R S Holbrook mgr, men's furngs 519 Bway.
National Sign & Advertising Co, W L Frazer pres-mgr, M E Frazer sec-treas, 842, 3d.
NATIONAL SURETY CO OF N Y, Harry Fisher & Co Agts, 240 C.
NATIONAL SURETY CO OF NEW YORK, John Burnham & Co Agts, 217-219 Timken Bldg.
NATIONAL SURETY CO OF NEW YORK, W F Ludington Co Agts, 234 Spreckels Bldg 121 Bway.
NATIONAL UNION FIRE INSURANCE CO OF PITTSBURG, PA, M G White Agt, 241-243 Spreckels Bldg, 121 Bway.
Nations Guy L, gard Federal Bldg, r 830, 8th.
Natta Frank, janitor S D Elec Ry Co, r 3256 L.
Natural History Museum, Frank and Mrs Kate Stephens Curators, Balboa Park.
Naubert Ynes A, clk Holland Hotel, r same.
Nauman Augusta (wid C A), r 2228 Imperial av.
Nauman Chas, real est 4055 University av, E S D, r 4076 Copeland av.
Nauman Geo, shoe repr H J Plate, r 4076 Copeland av, E S D.
Nauman Kate Mrs, dom, h 2956 Woolman av.
NAUMAN PAUL A (Frances M) (P A Nauman Co) and Notary Public 627 E, h 2730, 29th.
Nauman Paul F (Dora D), shoe repr 1014, 6th, h 3728 Utah.
NAUMAN P A CO (Paul A Nauman), Real Estate and Exchanges, Loans, Insurance and Imperial Valley Lands, 627 E, Tel Main 525. (See classified Real Estate.)
Nauman Rose L, barber, r 2956 Woolman.
Naumann Hugo (Helen), baker, h 2029 Franklin av.
Naumann Max (Josephina), h 1420 B.
Naumann Theo J, clk Klauber Wangenheim Co, r 1420 B.
Navajo Block, F se cor 3d.
Navak Roy A, clk Sou Trust & Com Bank, r 3760 Oregon.
Naval Nurse Corps, office Balboa Park.
Naval War Veterans Association, 919, 4th rm 1.
Navarro Gerolamo (Adelina), olives 1760 Newton av.
Navarro Gio (Kath), shoe repr 1867 National av, r 1875 same.
Navarro Ray, fishermn, r 944 India.
Navarro Vincenzo (Concepcion), r 1760 Newton av.
Nave Beatrice V, r 436 Hillcrest dr.
Nave Mary B (wid E G), h 4036 Hillcrest dr.
Nave Mary F (wid Jacob), h 1472 Lincoln av.
Navy Men's Club 919, 4th rm 39.
Naw Genevieve M, h 7723 Herschel, La Jolla.
Nawadny Paul C, lndywkr Sanitary Lndy, r 1608 Plover av, Encanto.
Naylor Blanche, v-prin Stockton School, r 1339 G.
Naylor C Burt, barber Simmons & Zahler, r 227 B.
Naylor Chas F (Lan Donia) quarantine inspr City Board of Health, h 3520 Oregon.
Naylor E Edwina, r 3045 Horner, Loma Portal, Pt Loma.
Naylor Edwin H (Caroline), h 3616 Curlew.
Naylor Elmer K (Christie F), painter, h 3955 Cleveland av.
Naylor Etta, cash W U Tel Co, r 3312, 30th.
NAYLOR F BYRON (Edith L), Distributor for San Diego County Buick and Marmon Motor Cars, Bway nw cor Union, Tel Main 150-151.
Naylor Francis B (Edith L), h 3045 Horner, Loma Portal, Pt Loma.
Naylor Geo F, r 3616 Curlew.
NAYLOR HORACE W (Ethel), Used Automobiles, Cars For Rent Without Drivers, 1143, 2d, Tel Main 1286, h 1427 Grove.
Naylor Marshall H (Jeannett), painter, h 3312, 30th.

SEE | YOUNG & CHAMBERLAIN | FOR
1126-1136 FRONT STREET
PREST-O-LITE BATTERIES, CARBURETORS, MAGNETOS, ETC.
EVER-READY WELDING SERVICE, AUTOMOTIVE ELECTRICIANS, AND VULCANIZING

CHAS. R. McCORMICK LUMBER CO.
Wholesale and Retail Dealers PHONE MAIN 4991 OFFICE, YARDS, PLANING MILL AND WHARVES FOOT OF 24TH. ON BAY

Naylor Sybie, student, r 3312, 30th.
Naylor Wm E, r 3616 Curlew.
Neafsey M J, r 815, 3d.
Neal Aaron, turfmn, r 936 State.
Neal Alonzo L, lab City Operating Dept, r 647 Front.
Neal Arthur M (Fannie I), h 1313, 24th.
Neal Eleanora E, telep opr Pac Tel & Tel Co, r 2246 K.
Neal Guy M (Marie E), asst eng S D Cons G & E Co, h 3753 Vermont.
Neal Harry A, r 1135, 3d.
Neal Marie E, steno Auto Club of Sou Cal, r 3753 Vermont.
Neal Pauline Mrs, h 1230 C.
Neal Rey, r 4476, 5th, E S D.
NEAL WM C (Elsie E), Cashr Haydis Truck Line, h 2246 K.
NEAL WM S (Zadie) (Neal & Deasy), h 4476, 5th, E S D.
NEAL & DEASY (Wm S Neal, Delia Deasy), Superintendents Accident and Health Dept of the Pacific Mutual Life Insurance Co, 625 E, Tel Main 4035. (See left bottom lines and page 46.)
Neale Benj R, painter, r 639 E.
Neale Claire, student, r 1642, 4th.
Neale Geo, r 1642, 4th.
NEALE HERBERT N (Jennie A), General Insurance and Surety Bonds, Gen Agt Ocean Accident & Guarantee Corp Ltd of London, 443 Spreckels Bldg 121 Bway, h 1642, 4th. (See left side lines, front cover and page 47.)
Neale John (Agnes M), h 3786 Front.
Nealey Jas W, asst mgr Dream Theatre, r 2872 Franklin av.
Nealey Margt, steno J F McKnight, h 2872 Franklin av.
Nealon Wm, lab City Park Dept.
Near Chas B (Gertrude F), lab Naval Air Sta, h 1019 Robinson av.
Near Chas F (Mary M), carp, h 4887 Long Branch av, Ocean Beach.
Near Emma B Mrs, slswmn Holzwassers, r 1014, 14th.
Near E E, auto opr U S Navy Public Wks Office, r Lemon Grove.
Near Geo C, baker Snowflake Baking Co, r 1019 Robertson.
Near Leon L (Emma B), barber, h 1014, 14th.
Near Lester W, electr Hartwell Elec Co, r 4887 Long Branch av, Ocean Beach.
Near Loyal C, mach, r 4887 Long Branch av, Ocean Beach.
Nearpass Lola (wid C H), h 3948 Albatross.
NEARPASS SEED CO (Marion C and C J Henry), Seeds and Poultry Supplies 522, 6th, Tel Main 893.
Neary Jas H, clk, r 4015, 1st.
Neary John J, h 4915 Muir, Ocean Beach.
Neary John N, lab Rockwell Field, r 4515 Muir, Ocean Beach.
Necochea Alesandro, lab Chas S Hardy.
Necochea Alex, sailor, r 3535 Greville.
Necochea Elias, lab, r 3535 Greville.
Necochea Jos M (Isabelle), clk, h 345, 30th.
Necochea Manuel (Naomi), tmstr, h 3535 Greville.
Necochea Manuel jr, lab, r 3535 Greville.
Necochea Susie, student, r 3535 Greville.
Necorhia Joe, clk Julian Prod Co.
Neeb John E, mgr Federal Box Co, h 1830 Sunset blvd.
Needham Carl L (Fay H), supt of service U S Grant Hotel, h 2955 Columbia.
Needham Charlotte R (wid W G), r 3769, 6th.
Needham Harry P, prsr Lory Parisian Cleaning & Dyeing Co, h 3769, 6th.
Neel Mary (wid W E), h 2576 L.
Neeley Jas G (Myrtle M), plumber R F Zimmerman, r 3871 Stockton av.
Neeley M C, patrolmn Police Dept, r 470, 20th.
Neeley Roy D (Lucile), C S pract, r 2145 Brant.


Charles Dodson
Fire Insurance
Notary Public
511 Granger Bldg.
PHONE MAIN 5212

Bon Ton Upholstery House
Established 1895
We Re-upholster All Styles of Furniture;
Make Over and Renovate Mattresses
Antique Furniture Restored
1825 TO 1837 FIFTH STREET
TEL. MAIN 662

TIP-TOP AND KLEEN MAID BREAD
MANUFACTURED BY SNOWFLAKE BAKING CO. 652-03 MAIN 47 SOLD BY ALL GROCERS

WASHING MACHINES
SEWING MACHINES
VACUUM CLEANERS
HEATING APPLIANCES
PORTABLE LAMPS
955 SIXTH STREET

Hartwell
ELECTRIC COMPANY

ELECTRICAL CONTRACTORS
LIGHTING FIXTURES
MOTORS, MOTOR REAIRING
MAZDA LAMPS
TELEPHONE, MAIN 318

MONARCH PRINTING & PAPER BOX COMPANY
Incorporated

PAPER BOX AND CARTON MANUFACTURERS

COMMERCIAL PRINTERS

313-319 FIFTH ST.
Main 3642

Neely Chas A, clk, r 2290 Kearney av.
Neely Edna E, telep op Sou Trust & Com Bank, r 4070, 20th.
Neely Grace M (wid J F), fur rms 1312 Front.
Neely Harold A, bkkpr Stephens & Co, r 4011 Idaho.
Neely Harry, firemn City Fire Dept, r 212 Date.
Neely H E, firemn City Fire Dept, r 1701, 2d.
Neely John L (Mary), lieut City Fire Dept Sta 12, h 2290 Kearney av.
Neely Saml M (Jennie Z), h 1145, 22d.
Neely Saml T (Flora B), clk Santa Fe, h 4011 Idaho.
Neely Wm G, lieut City Fire Dept Sta 9, r 1116 Front.
Neely Wm T, bld contr, r 2290 Kearney av.
Neely W A, searcher Union Title Co, r 4232, 10th.
Neener Elwood H (Anna M), U S N, h 4482 Louisiana.
Neer Barton B, h 3914 Center.
Neff Benj A, printer Evening Tribune, h 3751 Albatross.
Neff Cecil W, student, r 3751 Albatross.
Neff Eunice M, tchr, r 3751 Albatross.
Negley Herbt A (Anna), painter, h 617, 10th.
Neidhart Robt L, pkr Pioneer Truck Co, r 930, 7th.
Neighborhood House, Mary C Snyder head worker 1809 National av.
Neighborhood House Kindergarten, Mrs Jessie S Bacon director 1809 National av.
Neil Charlton, electr Auto Elec Equipment Co, r 734, 11th.
Neil Emma S Mrs, r 4430 Mississippi.
Neil Lina G (wid Thos), r 336 W Cedar.
Neil Richd A (L Ellen), motrmn S D Elec Ry, h 4430 Mississippi.
Neild Edwin D, student, r 2729, 29th.
Neild Geo W, h 3212 J.
Neild Herbt L, student, r 2729, 29th.
Neild Wm D (Stasia C), h 2729, 29th.
Neill Dyas (Elizabeth A), h 3530, 29th.
Neill Guy D (Sophie R), carp, h 1420 Brookes av.
Neill John A (Louise), house supt Klauber Wangenheim Co, h 2314 Columbia.
Neill Lillie (wid S J), h 1258 Robinson av.
Neill Robt L, mach, r 2314 Columbia.
Neilsen F P, r 106 West B.
Neilsen Adolph R (Nellie), insp, h 2837 Franklin av.
Neilson Alex (Anna E), auto wrecking 2740 B.
Neilson Anna, student, r 2837 Franklin av.
Neilson John L (Caroline McD), U S N, h 2650, 1st.
Neiman Robt E (Fredricka), dept mgr B W Sinclair, h 834 Sutter.
Neisler Adena M Mrs, bkpr Adams-Henry Company, r 3812 Highland av.
Neisler Carrie Mrs, in charge dining hall Children's Home.
Neisler Forrest E (Adena M), slsmn Adams-Henry Co, h 3812 Highland av, E S D.
Neitz Harvey J (Retta B), barber 861, 6th rm 216, h 405, 27th.
Nekas John (Elizabeth), h 1020 E.
Nelden Frank P, with Eckols & Eckols, r 2940 University.
Nellans Milan J (Hazel M), h 4837, 37th.
Nellen Rebecca Mrs, r 1440, 9th.
Nelsen Karen (wid Mats), r rear 1231 Pennsylvania av.
Nelsen Martin E, carrier P O, h rear 1231 Pennsylvania av.
Nelson Alfd (Dorothy W), lab, h 2103 Franklin av.
Nelson Alfd N (Hilda), lab, h 2727, 3d.
Nelson Alice, r 2214 Bway.
Nelson Alice M Mrs, r 440, 15th.
Nelson Alice M (wid O C), h 2102 G.
Nelson Alvin (Edith), ironwkr Cal Iron Wks, h 3747 Chamoune av, ESD.
Nelson Amanda (wid Andw), r 2075 Abbott, Ocean Beach.

LINCOLN GARAGE
REPAIRING AND STORAGE
THIRTEENTH AND E STS.

THE PACIFIC MUTUAL
LIFE INSURANCE COMPANY
Issues One Accident Policy Every Minute
ACT

NEAL & DEASY
NOW 625 E Street

CITIZENS SAVINGS BANK
SIXTH STREET AT E
Pays 3% on Checking Accounts
4% on Savings

Nelson Andw (Fannie), ship carp, h 1949 India.
Nelson Andw (Hattie C), carp, h 3370, 31st.
Nelson Anna E (wid J E), drsmkr, h 3097 Palm.
Nelson Anna M, r 2102 G.
Nelson Annette M (wid M N), r 3045 Goldsmith, Loma Portal, Pt Loma.
Nelson Anton J (Carrie), locksmith 711 Market, h 3120 Greeley av.
Nelson Anton L, glazier W P Fuller & Co, r 2092 Main.
Nelson Arthur, h 3580, 4th.
Nelson Axel (L Bay), dry gds 3870, 5th, h 3821 same.
Nelson Bengt A (Anna), painter Reliable Decorative Co, h 2686 I.
Nelson Betty Mrs, h 3205 Cottonwood.
Nelson Bros (R D and F W), genl hauling 646, 1st.
Nelson Carl, r 536, 5th.
Nelson Carl, r 3044 Lawrence, La Playa, Pt Loma.
Nelson Carl H, clk U S National Bank, r 3370, 31st.
Nelson Chas, h 4645 Texas.
Nelson Chas E (Corinne E), rte supt, h 3884 Reed av, E S D.
Nelson Chas N, foremn Brawner & Hunter, r 1444 I.
Nelson Chester O, mech B W Sinclair, r 1470 E.
Nelson Clair A (Ruth), v-pres Benbough & Gillons Inc, r La Mesa.
Nelson Clara V, maid 3132, 3d.
Nelson Clifford (Emma), plastr, h 3896 Conde, N S D.
Nelson Clifford W, r 3160 Lafayette av, E S D.
Nelson Cora I, r 4029 Falcon.
Nelson C Mrs, h 1450, 4th.
Nelson C A, r 1335 J.
Nelson Dan E (Inez), aviator, h 3754 Center.
Nelson Dorothea G (wid J D), h 2215 Franklin av.
Nelson Earl F (Lois), electr Savoy Theatre, h 2572 Imperial av.
Nelson Ed, emp P M Dairy Co, r 3676 Arizona.
Nelson Edwd M (Elise H), lab, h 2802 Market.
Nelson Eleanor A, tchr, h 3580 Louisiana.
Nelson Eli, cloth ctr Wm McCreesh, r 1320 Union.
Nelson Eliza M, r 1010 Hendricks av.
Nelson Ella C Mrs, opr Pac Tel & Tel Co, r 1115, 27th.
Nelson Ellen, r 212 Quince.
Nelson Emerett, h 1010 Hendricks av.
Nelson Esther C, telep opr Pac Tel & Tel Co, r 2092 Main.
Nelson Florence, r 1824 Sunset blvd.
Nelson Frank, carp, r 535 E.
Nelson Frank H, h 1824 Sunset blvd.
Nelson Frank W (Nelson Bros), r 466, 21st.
Nelson Geo, longshoremn, r rear 842 India.
Nelson Geo (Christine) (Nelson-Ryan Co), h 2031 National av.
Nelson Geo F (Olga A), h 4836, 40th.
Nelson Geo W (Edith C), U S N, h 630, 22d.
Nelson Gladys Mrs, bkpr Reid Transfer Co, r 4711 Bermuda, Ocean Beach.
Nelson Gustav A (Thekla), carp, h rear 3128 Hawthorn.
Nelson Hans J (Mary), h 4548 Georgia.
Nelson Harold, emp Bishop & Co, r 4643, 38th.
Nelson Helen, h 4029 Falcon.
Nelson Herbt, truck driver Nelson Bros, r 237 West F.
Nelson Hugo C (Ethel B), civ eng, h 1710 Bway.
Nelson Ida C (wid Gustav), h 2092 Main.
Nelson Jas A (Anna M), h 3580 Louisiana.
Nelson Janet D, r 2215 Franklin av.
Nelson Jean T, telep opr, r 2092 Main.
Nelson Jens (Jennie R), lieut U S N, h 3959 Idaho.
Nelson Jesse (Elvey), fish bait, h 362, 10th.
Nelson John (Augusta), h 1959 Woolman av.

ROOFS
APPLIED
REPAIRED
PAINTED
Benton Roof Co.
250 Fifth St.
Main 4574
CONTRACTORS
Wholesale Jobbers
ROOFING
SOLD IN ROLLS

Rosenfeld's
Elite Button Company
Hemstitching
Picoting
Covered Buttons
Braiding
Embroidering
Pleating
Buttonholes
1058 Sixth St.
Phone Main 1796

CYLINDER GRINDING
WELDING AND BRAZING
1270 INDIA
HOFFMAN'S MACHINE SHOP
ESTABLISHED 1914
GENERAL MACHINE WORK
PHONE, MAIN 1785

The Worth Co.
KUPPENHEIMER
for GOOD CLOTHES

Nelson John A (Johanna), h 2527 L.
Nelson John C, r 1048 Bway.
Nelson John C, cabtmkr Rockwell Field, r 536 F.
Nelson John E (Louise), h 4214 Stockton av, E S D.
Nelson John N (Maria), poultry yard 3065 Amethyst, E S D.
Nelson John R, mech J G Nelson, h 3580 Louisiana.
Nelson Jos (Julia), r 1560 Union.
Nelson Jos G (Cora), garage 2980 Imperial av, h 130 S 28th.
Nelson Karl G, autos 121 C, r 3044 Lawrence, La Playa, Pt Loma.
Nelson Leland W, auto opr W P Fuller & Co, r 3580 Louisiana.
Nelson Leo, fishermn, r 3205 Cottonwood.
Nelson Leonard (Doris), bkbndr Arts & Crafts Press, h 2736 Main.
Nelson Louis, blksmith City Fire Dept.
Nelson Magnus (Minnie), mach, h 2736 G.
Nelson Margarette Mrs, h 2214 Bway.
Nelson Mary B, lndywkr Sanitary Lndy, r 166, 16th.
Nelson Mary E (wid C O), h 3995 Texas.
Nelson Mattie (wid J W), h 3160 Lafayette av, E S D.
Nelson Nels T (Bessie), rancher, h 3559 Indiana.
Nelson Norman M (Mabel), h 166, 16th.
Nelson Olaf (Carrie), grading contr 1470 E.
Nelson Otto W, r 3205 Cottonwood.
Nelson Peter (Estella), barber 416 G, h 657, 20th.
Nelson Phineus, r 3205 Cottonwood.
Nelson P Page (Julia), carp, h 55, 18th.
Nelson Ray, auto opr Standard Mattress & Furn Mfg Co, r 1837 India.
Nelson Robt W, truck driver P M Dairy Co, h 1948 G.
Nelson-Ryan Co (Geo Nelson, Jos Ryan), specialty mfrs 1433 Market.
Nelson R D (Nelson Bros), r 237 West F.
Nelson Sarah P Mrs, h 310 Elm.
Nelson Stanley P, r 657, 20th.
Nelson Swan A (Jennie), taxidermist 1837 India.
Nelson Theo, clk, r 3205 Cottonwood.
Nelson Theo R, clk Motor Hdwe & Equipment Co, r 3205 G.
Nelson Thos, r 535 E.
Nelson Thos N, supt Cal Iron Works, r 645, 12th.
Nelson Verna, steno, r 2215 Franklin av.
Nelson Vernon, barber C F Sanders, r 3754 Center.
Nelson Walter B (Hilda P), bkpr H L Benbough, h 212 Ada.
Nelson Wm, tallymn McCormick Lbr Co, r 2092 Main.
Nelson Wm E (Gladys B), truck driver Reid Transfer Co, r 4711 Bermuda, Ocean Beach.
Nelson Wm G, lmbrmn, r 2092 Main.
Nelson Wm P (Emily N), h 4217 Arguello.
Nelson W K, motrmn S D Elec Ry, r 4430 Mississippi.
Nelson W Ray, auto opr, r 1837 India.
Nemechek Gus A (Mary), h 459, 18th.
Neptune A Ray, advmn S O Co, h 2128 Adams av.
Neptune Herman, r 2917 K.
Neptune Herman P (Frances J), slsmn P A Nauman Co, h 3994 Alabama.
Neptune Mary C (wid Mackel), h 2917 K.
NEPTUNE SEA FOOD CO, C Ferguson Pres, N C Sprague Vice-Pres and Mgr, H W Hopkins Sec, C R Robinson Treas, Packers of Saphire Brand Sardines and Tuna, 1101 (ft of) W Ivy, Bay Front, Tel 668-01.
Neptune Wm M, meatctr, r 2917 K.
Nerbovig M Julius, slsmn Sou Cal Music Co, h 2105 G.
Neresheimer Emily, v-pres Theosophical Pub Co, r Pt Loma Homestead.
Nerney Anna (wid Michael), h 402 Date.
Nesbaum Howard H, lab Chas R Chapman, r w s Morena blvd nr bridge,
Nesbit Jennie Mrs, h 2480 Market.

WHY WORRY?

Drawing $50 per week

HERBERT N. NEALE
General Insurance
Accident and Health
Automobile
Burglary
Fire
Compensation
Liability
Plate Glass
Fidelity Bonds
Surety Bonds
GEN. AGT.
OCEAN ACCIDENT AND GUARANTEE CORP. LTD.
of London
All Casualty Losses Adjusted by This Office
443 SPRECKELS BLDG.

WHY WORRY?

Drawing $50 per week

GEORGE F. OTTO & SON
Florists and Nurserymen
NURSERY, 35TH AND NATIONAL AVE
PHONE, MAIN 7086
FLORAL DEPOT
Cor. SIXTH and B
PHONES
MAIN 759 651-02

FINTZELBERG & STEINMETZ
Insurance, Rents Collected, Property Managed
926 SEVENTH STREET ESTABLISHED 1886 PHONE, MAIN 829

Nesbitt Beatrice Mrs, nurse, h 2171 Logan av.
Nesbitt Jas D (Mary J), slsmn, h 4029 Idaho.
Nesch Kath Mrs, h 2309, 5th.
Nesmith-Greeley Building 825, 5th.
Nesmith Loring G, h 2321, 2d.
Nesmith Saml D (Mary E), mgr Community Oil Well Co, h 7734 Fay, La Jolla.
NESS BERNHARDT J (Augusta C), V-Pres and Sec Geo A Bown Co, h 3973, 29th.
Ness John, ins, h 3783, 29th.
Nestor Paul (Freda), clothes clnr 308 C, h 4052 Kansas.
NETHERLANDS FIRE & LIFE INSURANCE CO, H A Cameron Co, Agents, 421 Union Bldg, 235 Bway.
NETHERLANDS FIRE & LIFE INSURANCE CO THE, Mikels, Rickerson & Son Agts, 958, 7th.
Nettelhorst Chas W (Jessie E), carp, h 2746 Logan av.
Nettelhorst Jessie Mrs, seam The Cleanitorium, r 2746 Logan av.
Netter Jeanette, r 3204 Ibsen, Loma Portal, Pt Loma.
Netter Mary, r 3204 Ibsen, Loma Portal, Pt Loma.
Netter Theo (Anna), h 3204 Ibsen, Loma Portal, Pt Loma.
Nettle Alice A Mrs, r 843, 13th.
Nettle Edmund T (Maude), shoe repr Hillcrest Shoe Store, h 4511, 46th.
Nettleton Mary E Mrs, h 1740, 5th.
Neubold Anna, clk Heller's Inc, r 1071, 26th.
Neubold Kath (wid Andw), h 1868 State.
NEUBURGER J B, M D, Physician and Surgeon 323-324 McNeece Bldg, 5th and F Streets, Telephone Main 3434, Office Hours 10 to 5, Sundays by appointment, Res Horseshoe Bend, El Cajon blvd, Tel La Mesa 102-W until 9 a m.
Neujahr Chris (Helen M), auto opr, h 4050, 8th.
Neulen Milli, cashr Irwin & Co, r Coronado.
Neuman Benj F (Mary F), janitor, h 3063 Greeley av.
Neuman Chas (Cath M), real est, h 4076 Copeland av, E S D.
Neumann Alias (Rose) (Pioneer Auto Radiator Shop), h 1916 Bway.
Neumann Geo (Julia), furn 827, 6th, h 955, 20th.
Neumann Norman H (Ethel G), buyer Klauber Wangenheim Co, h 3951 Hawk.
Neumont John J (Mary J), mech B W Sinclair, h 4663 Santa Cruz, Ocean Beach.
Neumont Lucille E, r 4663 Santa Cruz, Ocean Beach.
Neumuller Wm, h 2100, 1st.
Neunebel H, h 830, 12th.
Neusel Emma Mrs, h 1818 Market.
Neustadt Jos, cashr Palace Cafe, r 115 West A.
Nevans Sallie Mrs, r 4671 Georgia.
Nevarez A, h 3323 K.
Nevens Clara C (wid H A), cash Sun Drug Co., h 1010 Ash.
Neville Edith Mrs, mach opr Hayman Cohen, r 2841 Boston av.
Neville J E, slsmn Panama Soap Co, r Coronado.
Nevin Alfd M (Anna S), auto mech North Park Garage, h 3836 Granada.
Nevin Wm, dentist, h 536 Maple.
Nevitt Carey A, night mn City Operating Dept, r 1010 Bway.
Nevitt Edwd W (Mabel O), pipeftr City Operating Dept, h 3904 Goldfinch.
NEW AMSTERDAM CASUALTY CO, John Burnham & Co Agts, 217-219 Timken Bldg, 861, 6th.
NEW AMSTERDAM CASUALTY CO, Charles C Dodson Agt, 511 Granger Bldg, 964, 5th.
New Century Corporation, Clark Thurston Mgr and Treas, Pt Loma Homestead


B. ROSCOE SCHRYOCK
TEACHER OF VOICE
Director of S. D. Opera Co.
Prepares Singers for public work in OPERA and ORATORIO
624 B St.
Phone, Main 366
SAN DIEGO

Beacon Hill Nursery
1201 Broadway
SAN DIEGO
Phone, Main 1124
Growing Grounds 16th and Highland National City

EASY PAYMENTS
Eight Floors of Quality and Beauty in Furniture, Carpets, Rugs, Draperies, Office Equipment, Phonographs.
THE BLEDSOE COMPANY
FURNITURE
1101 SIXTH ST.
201 C STREET

William Kettner
GENERAL INSURANCE
Tel., Main 2183 · 334-335 SPRECKELS BUILDING

SUNSET ENGRAVING COMPANY
Commercial Artists and Engravers
9th Floor Timken Bldg.
MAIN 1517

Park Garage
24-Hours Service
TOW CAR
Official Garage Auto Club Sou. Calif.
1905 Fifth
Tel. Main 629

New China Cafe, Chong Quon prop 1172, 4th.
New Danl V (Martha), foremn Whiting-Mead Coml Co, h 4347 Selma pl.
NEW ENGLAND MUTUAL LIFE INSURANCE COMPANY OF BOSTON, MASS, Edward L Root District Mgr, 310 First Nat'l Bank Bldg. 1007. 5th, Tel Main 1230.
NEW ERA BOOK STORE, Frank Batterton Prop, New and Second-Hand Books, Books Bought and Exchanged, 939, 6th, Tel Main 607.
NEW FRENCH LAUNDRY, A A and G A Glavas Props, 3934, 9th, Tel Hillcrest 1394.
NEW HAMPSHIRE FIRE INSURANCE CO, Nelson L Coleman Agt, 410 B.
NEW HAMPSHIRE FIRE INSURANCE CO, Louis C Masten Agt, 212-214 Timken Bldg.
New Hampshire House, fur rms 231-233, 15th.
NEW JERSEY FIDELITY & PLATE GLASS INSURANCE CO, Stewart & Cass Agts, 228 B.
New Jerusalem Church, Rev H C Dunham pastor, h 3820 Georgia.
New Jos C, furn 817, 6th, r 741 F.
NEW KINGSTON HOTEL, Alexander Abel Prop, 1161, 5th, Tel Main 3678. (See page 42.)
New Lincoln Apartments 846, 11th.
New Method Wet Wash Laundry, L W Florentin prop 2995 K.
NEW PALACE HOTEL, Mrs Edith G Johnson Prop, 480 Elm, Tel Main 4202. (See page 40.)
New Panama Hotel see Hotel Panama.
New San Diego Junk Co (Edgar Delafield), 2855 Adams av.
NEW SOUTHERN HOTEL, John Rankin Prop, 1159, 6th.
New Town Park, Peter Rudstrom caretaker, bet Columbia and India, West F and West G.
New Western Hotel 516 West C.
NEW YORK-CALIFORNIA UNDERWRITERS, Barney & Barney Agents, 2d Floor Scripps Bldg, 525 C.
New York Hair Store, Rose Obre mgr, 205 West F.
New York Lamp and Shade Co (W E Schofield, W M Perley), 624 B.
NEW YORK LIFE INS CO, Henry K Coon Special Agent, 931, 5th rm 7.
NEW YORK LIFE INSURANCE CO, Max Strausberg Special Agent, 214-215 Timken Bldg, 861, 6th, Tel Main 212.
NEW YORK LOAN OFFICE (R Rosenberg), Money Loaned on Everything of Value. We carry the Largest Stock of Unredeemed Suits in the City, 247 F.
NEW YORK PLATE GLASS INSURANCE CO, Barney & Barney Agents, 2d Floor Scripps Bldg, 525 C.
NEW YORK PLATE GLASS INS CO, John B Starkey Agt, Mezzanine Floor Watts Bldg, 520 E.
NEW YORK UNDERWRITERS AGENCY, Louis C Masten Agent, 212-214 Timken Bldg, 861, 6th.
NEW ZEALAND FIRE INSURANCE CO, W F Ludington Co Agents, 234 Spreckels Bldg, 121 Bway.
NEWARK FIRE INSURANCE CO OF NEW JERSEY, S C Kendal Agent, 309 First Nat'l Bank Bldg, 1007, 5th.
Newbauer Selma Mrs, r 3070, 2d.
Newberger Blauche H, r 3366 Park av.
Newberger Caroline, r 3366 Park av.
Newberger Henrietta Mrs, h 3366 Park av.
Newberry Fred L, slsmn Geo E Morrison Co, r Coronado.
Newberry Thos, h 3230 Cabrillo, E S D.
Newberry Fred L, r 1362, 3d.
Newbold L Boulton (Geraldine P), h 836 Prospect, La Jolla.
Newburg Frank W (Grace G), supt Poultry Producers of S D, h 1030 Essex.

REAL ESTATE RENTALS
LILA A. FITZPATRICK
INSURANCE LOANS
1025 7th STREET TEL. MAIN 3374

Willard STORAGE BATTERY
916 UNION cor. E
J. Stanley LaSha IGNITION STATION
Willard STORAGE BATTERY
PHONE, 668-34

Newbury Apartments 1440, 1st.
Newby A Douglas (Minnie B) (Turley & Newby), 810 Timken bldg.
Newby Cecil Mrs, r 4867 David pl.
Newby Oran C (Allie G), cond S D Elec Ry, h 2435 K.
Newby Robt D (Caroline), tailor 1946 Bway.
Newcomb Alice L, steno City Board of Health, r 857, 11th.
NEWCOMB HAROLD H (Sybil V), Prescription Optician 307 Watts Bldg, 520 E, Tel Main 168, h 4749, 37th, Tel Main 168.
Newcomb June, opr Rosenfeld Elite Button Co, r 1058, 6th.
Newcomb L W Mrs, h 420 Ash.
Newcomb Nevada E Mrs, h 857, 11th.
Newcome Wm C (Lula B), painter, h 2200 I.
Newell Clifford W, slsmn Western Metal Supply Co, r 1555, 4th.
Newell DeWitt C, gard, h 3783, 1st.
Newell Ed, watchmn Union Oil Co, h 3016 Colton av.
Newell Elizabeth A (wid John), h 3875 Superba.
Newell Frank B (Eva M), painter, r 3822 Superba.
Newell Geo A (Agnes P), sls mgr Panama Soap Co, h 1133, 27th.
Newell Hazel, steno State Compensation Ins Fund, r 1555, 4th.
Newell Jas (Isabella, h 4160, 30th.
Newell Josephine Mrs (Hughes & Newell), h 901, 10th.
Newell Robt E (Mattie E), lab City Operating Dept, h 1555, 4th.
Newell Rosa L Mrs, h 4345 Idaho.
Newell Thos S, electr, r 4345 Idaho.
Newhall Carl, lab C R McCormick Lbr Co, r Chula Vista.
Newhall Chas, r 310 Ash.
Newhall Geo T (May), h 208 Coast blvd, La Jolla.
Newhouse Chas B (Loura), carp, h 4158 Ohio.
Newhouse Mabel C, hlpr Merritt's, r 3111 L.
Newhouse Mildred Mrs, r 1415, 9th.
Newkirk J Naylor (Alice P), acct, h 3430, 5th.
Newkirk Jesse, lab, h 3836 Beta.
Newkirk Juliet C, r 3430, 5th.
Newkirk Lucy B, r 3430, 5th.
Newland Ernest L, waiter, r 124 Bway.
Newlen Frank Mrs, tchr City Schools, r 860, 21st.
Newman Albt (Rosie), radiator repr, h 1916 Bway.
Newman Benj F (Mary F), janitor Court House, h 3063 Greeley av.
Newman Calvin C, carp, r 535 E.
Newman Charlotte B (wid A C), r 2028, 3d.
Newman Chase J (Mamie C), shoe repr, h 3060 Walton pl.
Newman Edwd W (Emma L), gro 3834, 30th, r 3828 same.
Newman Geo, truck driver Whiting-Mead Coml Co, h 1520, 10th.
Newman Henry P (Fanny H), phys 1007, 5th rm 1200, h 731 Cedar.
Newman Jennie (wid C H), h 3728 S.
Newman John, rancher, r 3420 Sisson av, E S D.
Newman Walter T (May B), clk S D Cons G & E Co, h 4130 Bachman pl.
Newman Wm L, rancher, h 3420 Sisson av, E S D.
Newman Wm O (Frances), auto opr City Fire Dept, h 4926 Santa Monica av, Ocean Beach.
Newport Agie L (wid F G), h 1159 Union.
Newport Earl, warehousemn Boulevard Exp, r 1159 Union.
NEWPORT NAVAL TAILOR (Benj E Hurwitz), Sailors' Uniforms a Specialty 623 W Market.
Newport Restaurant (R C and B J Skurla, H F Madruga), 524 W Bway.
Newport Roy B (Gertrude H), mach Rockwell Field, h 832, 21st.
Newquist Harvey R (Constance) (Newquist Ignition & Battery Works), h 1560 Union.
Newquist Ignition & Battery Works (H R Newquist) 430 A.
Newsom A E Mrs, r 320 Fir.


FRANK
FEGER
SAN DIEGO'S LEADING MERCHANT TAILORS
243 WEST F
PHONE MAIN 1287
BROS
JOHN


LOUIS MASSIE WINN DOCTOR OF OPTOMETRY
EYES EXAMINED. GLASSES FITTED
TEL., MAIN 221 201 AND 212 WATTS BLDG. 520 E STREET

Greenwood Cemetery and Crematory

PHONE. MAIN 477 40TH AND IMPERIAL AVE.

Newsome Wm H, slsmn Bledsoe Co, r 2850 Beech.
Newson R P, sergt Police Dept, h 4544 Campus.
Newsum Wm W (Mary G), real est, h 4800 W Panorama dr.
Newton Anna H (wid H S), h 525 Kalmia.
Newton Chas, h 4420 Maryland.
Newton Earl R (Ethel J), batallion chf City Fire Dept, h 3232 Dove.
Newton Erin (Hattie), lab, r 343, 16th.
Newton Eva McKee Mrs, clairvoyant 1045, 7th.
Newton Everett P (Mollie), foremn B W Sinclair, h 4677 Niagara av, Ocean Beach.
Newton Everett P jr, student, r 4677 Niagara av, Ocean Beach.
NEWTON F A LOANS 727 Timken Bldg, 861, 6th, r San Francisco.
Newton Gladys C (wid Henry J), h 962, 4th.
Newton Grace S Mrs, student nurse St Joseph's Hospital.
Newton Henry G, batterymn Shaw Bros, r Coronado.
Newton Julia E (wid H A), h 7761 Fay, La Jolla.
Newton Lenna O, tchr Stockton School, r 4420 Maryland.
Newton Lucy, r 4420 Maryland.
Newton L, mgr Pickford Apts, h 1117, 13th.
Newton Mary E, C S pract 121 Bway rm 207, h 1556, 2d.
Ney John (Pacific Radiator & Lamp Shop), r 3560 Grim av.
Ney John H (Georgia), r 3560 Grim av.
Ney J A Mrs, clk Hamilton, r 3560 Grim av.
Neyenesch John E, printer W B Neyenesch, r 2567 K.
Neyenesch Mary, student, r 2567 K.
Neyenesch Robt H, printer W B Neyenesch, r 2567 K.
Neyenesch Wm B (Mary), printer 2567 K.
Neymeyer Dora (wid Reinhard), h 2778 Boston av.
Niagara Apartments 5067 Niagara av, Ocean Beach.
NIAGARA DETROIT UNDERWRITERS, John Burnham & Co Agents, 217-219 Timken Bldg, 861, 6th.
NIAGARA FIRE INSURANCE CO, John Burnham & Co Agents, 217-219 Timken Bldg, 861, 6th.
NIAGARA FIRE INSURANCE CO OF NEW YORK, Frank A Salmons Agent, 201-202 Southern Title Bldg, 948, 3d.
Nicassio C, lab S D Cons G & E Co, r 523, 13th.
Nicassio Vito, hlpr S D Cons G & E Co, r 525, 13th.
Nicholas Douglass, r 1053, 10th.
Nicholls Dee H, steno First Natl Bank, r 860, 21st.
Nicholls E Luella, r 860, 21st.
Nicholls Fred'k M, clk Pac Tel & Tel Co, r 860, 21st.
Nicholls Mary A Mrs, h 860, 21st.
Nichols Alfd (Martha C), h 4162 Pacific av, E S D.
Nichols Augusta J Z (wid N D), h 3817 Front.
Nichols A P, r 415 C.
NICHOLS BERNARD C (Nellie), Attorney and Counselor at Law, 412 First National Bank Bldg, 1007, 5th, h 2445 I.
Nichols Curtis E (Pearl), cond S D Elec Ry, h 2944 J.
Nichols Danl M (Melinda), h 302 Palomar.
Nichols Dora M, r 4041 Iowa.
Nichols Edmund V, cigars and tobacco 942, 5th, r Wahlberg Apts.
Nichols Edwin J, emp Bishop & Co, r 4024 Illinois.
Nichols Edwin M (Cleo H), h 2122, 30th.
Nichols Eliza L (wid D J), h 2905 Logan av.
Nichols Eva M, r 4041 Iowa.
Nichols E V, h 1630, 3d.
Nichols Frances (wid G E), h 2155 Woolman av.
Nichols Frank L (Flora M), h 920, 20th.
Nichols Fred, clk Sou Trust & Com Bank, r 4024 Illnois.
Nichols Fredk (Florence H), h 4024 Illinois.

I. L. ENO

KODAKS

PHOTO SUPPLIES

PICTURE FRAMING

419 BROADWAY

PHONE MAIN 6877

PALACE TURKISH BATHS

SWEDISH MASSAGE

Electrical Treatments

Radio Therapeutic Lamp for Ladies and Gentlemen

OPEN DAY and NIGHT

Prices Reasonable

920 4th

Tel. Main 1404

More Value for Less Money

WHITING-MEAD COMMERCIAL CO. OF SAN DIEGO

Plumbing Material Paints, Pipe, Hardware, Roofing Paper, Electric Goods
Wall Board Sash and Doors, Wrecking Department

Office and Warehouse, First N. E. Cor. G PHONE. MAIN 709 Wrecking and Lumber Yards 14th S. W Cor. K

W. F. LUDINGTON CO. GENERAL INSURANCE AND SURETY BONDS
234-235 SPRECKELS BLDG. MARINE INSURANCE

Nichols Geo R (Dodie), mgr Winter Apts, h 1205, 12th.
Nichols Geo R (Ethel), h 4504 Exchange pl, La Jolla.
Nichols Grace, h 918 State.
Nichols Hanna M Mrs, clk Mold & Strasser, r Coronado.
Nichols Jos E, r 3372, 4th.
Nichols Julia A, nurse, r 1468, 1st.
Nichols Leonard R, pharm Bway Pharmacy.
Nichols Martha (wid W P), r 3911 Goldfinch.
Nichols Mary Mrs, r 4407 Mission dr.
Nichols Mary G (wid W H), h 216 Beech.
Nichols Mary J, maid U S Grant Hotel, r 4407 Mission dr.
Nichols Maynard D (Tressa), h 1635 Robinson av.
Nichols Nick (Rigopoulos & Nichols), r 1063, 2d.
Nichols Orion, emp Standard Mattress Mfg Co, r 918 State.
Nichols Raymond A, r 1635 Robinson av.
Nichols Rilla J, h 1556, 2d.
Nichols Robt C (Sarah A), h rear 4640 Gilmore pl.
Nichols Robt L (Una C), druggist, h 4842, 36th.
Nichols Ruth, r 216 Beech.
Nichols Sadie H, clk S D & Ariz Ry, r 1459, 10th.
Nichols Sarah Mrs, h 1459, 10th.
Nichols Wilbur (Calla M) (Beeler & Nichols), h 406, 18th.
Nichols Wm Hampton (Geneva M), real est 724 E, h 1421 Edgemont.
Nichols Wm M (Ellen Dean C), h 1724 Prospect pl, La Jolla.
NICHOLSON AUBREY O (Helen), Banjo, Violin, Mandolin and Guitar Instruction, Music for All Occasions, Piano Player, Piano Tuning and Repairing, 1737 I. (See page 60.)
Nicholson Clarence W (Imogene G), slsmn Paris Drapery House, h 3036 Granada.
Nicholson Ethel, lndrs Elec Lndy Co.
Nicholson Jack, r 741 F.
Nicholson John, h 660 Torrance.
Nicholson John D, blksmth, r 214 G.
Nicholson J H (Evelyn), gen contr 121 Bway rm 313, r 1225 Ft Stockton.
Nicholson Kate D (wid Hunter), h 3060 National av.
Nicholson Mary E (wid Edwd), h 7847 Exchange pl, La Jolla.
Nicholson Pauline, waiter 332 West F, r 230 West F.
Nicholson Thos G (Lillian B), h 2818 Imperial av.
Nickel Fred E (Amelia), U S N, h 951, 11th.
Nickel Lucille, clk Whitney & Co, r 1217 G.
Nickel Oscar J (Nona), painter, h 1217 G.
Nickell Max (Lillie), r 3930 Ibis.
Nickell Richd W, student, r 3930 Ibis.
Nickerson Astrea, lecturer, r 2040 Dale.
Nickerson John M, contr 904 Market.
Nickerson Jos E Rev (Ella B), h 3894 Superior.
Nickerson Wm A, r King George Hotel.
Nicklas Julia Mrs, r 924, 8th.
Nicklaus Jacob (Margt), ironwkr, h 2330 Union.
Nickle Thos T, clk Chas Clay, r 3810 California av.
Nicks Lewis J (Rachel M), hlpr, h 4237 Mission av, E S D.
Nickson Cath, r 4310 Sydney pl.
Nickson Jane P, h 4310 Sydney pl.
Nicodemus John (Rillia), gro 1330, 1st.
Nicol Jas, em Chas S Hardy, r 3546 Herman.
Nicol Jean L, nurse, r 1468, 1st.
Nicol Jos (Mary), sausage mkr, h 3536 Herman av.
Nicoll John W, r 320 Fir.
Nicolson J M, hlpr S D Cons G & E Co, r Lemon Grove.
Nida Wm L (Stella H), prin Florence Sch, h 3696, 1st.

ROWE'S SERVICE STATION
GASOLINE OILS GREASES
Complete Greasing Service Maintained
MAIN 888
FIRST & C

MAIN 939
WHITE'S
WALL PAPER AND PAINT STORE
707 SIXTH ST.

McCLURE & KELLY
SHEET METAL WORKS
J. H McCLURE W M KELLY
RADIATOR, BODY AND FENDER WORK OUR SPECIALTY
1415-1417 MARKET
MAIN 1866

CONNER ADJUSTMENT BUREAU
G. E. CONNER
MANAGER
PHONE MAIN 2683
"WE GET THE MONEY"
611 TIMKEN BLDG.

Niederhauser Jennie V G Mrs, slswmn Carpenter's Inc, r 3112, 30th.
Niehaus Henry, r 1030 Union.
Niehaus Margt (wid Bernard), h 1030 Union.
Nielsen Adolph R (Nellie), insp U S Immigration Service, r 2837 Franklin
Nielsen Andw (Ella), h 4026 Hawk.
Nielsen Eloise L Mrs, toilet parlors 950, 7th, h 4026 Hawk.
Nielsen John C E (Edna M), phys 1007, 5th rm 521, h 4003, 1st.
Nielsen Louis, firemn City Fire Dept, r 1552 Columbia.
Nielsen Robt (Willa E), slsmn, r 1520 Madison av.
Nielsen Soren, carp, h 3072 B.
Niemeyer G, r cor Warrington and Wildwood, Pt Loma Hts.
Niemeyer Henry R jr (Marie S), auto painter 1705 C, h 1034 Sicard.
Niemeyer Henry (Christina C), car washer S D Elec Ry Co, h 3246 L.
Niemeyer Roy H (Laura A), baker, h 3225 Logan av.
Nietmann Gladys, junior asst S D Public Library, r 4551 Edgeware rd.
Nietmann Louis W (Eva W), h 4551 Edgeware rd.
Nightingale Cath, drsmkr 310 Elm.
Nightingale Florence, drsmkr 310 Elm.
Nightingale K Liljehehl Mrs, h 3352 J.
Nightingale Robt E (Emily R), fire insp, h 1701 Winder.
Nightingale Wm, slsmn Hub Clothing Co, r 3352 J.
Nigro Bert, soft drinks 148 West F.
Nigro Jos (Annie), lab, h 355, 13th.
Nigro J, emp Chas S Hardy, r 2926 G.
Nihell Isaac P, r 1929, 1st.
Nikko Co The, K Okuda mgr, oriental goods 1201, 5th.
Niles Amy, r 4011 Goldfinch.
Niles Harriet Mrs, r 128 B.
Niles Henry T, clk S P Anderson, h 4011 Goldfinch.
Niles Roland E, sign painter C F Hartman, h 1283 Hendricks av.
Nillsson David O, lab, h 4674, 38th.
Nillsson Kristina, r 4674, 38th.
Nillsson Nile, r 4674, 38th.
Nillsson Olivia N, nurse, r 1468, 1st.
Nillsson Ruth, clk r 4674 38th.
Nilson Agda H, h 3485 Copeland av, E S D.
Nimmo Chas B (C Dorothy), h 246 W Cedar.
Nimmo C Dorothy Mrs, fur rms 332 F, r 246 W Cedar.
Ninnis Nellie L, lndywkr Sanitary Lndy, r 2002 Rosecrans.
Ninnis Theo T (Nellie), gard, h 2002 Rosecrans, Pt Loma.
Ninth Street Hotel, fur rms 547, 9th.
Nippell Grace L Mrs, r 1863 Sunset blvd.
Nipper Adolph (Emily), carp, h 4086 Pauly av, E S D.
Nipper Clarence, deliverymn J A Bryant.
Nipping Louis F (Bessie M), painter, h 3665 Copeland av, E S D.
Nippon Co Inc, I Machigashira pres, B Doi sec-treas, genl mdse 542, 5th.
Nisbet Howard (Bessie E), druggist, h 117 Hawthorn.
Nisbet R J (Bessie) (Nisbet's Pharmacy), r 105 Hawthorn.
NISBET'S PHARMACY (R J Nisbet), 549 Broadway, Tel Main 2414.
Nissen June Mrs, asst special agt U S Interdepartmental Social Hygiene Board, h 1445 Front.
Niven Christian M, nurse, r 1824 Sheridan av.
Niven Jane S, tchr Sherman Sch, r 1824 Sheridan av.
Niven John (Janet), real est 240 C, h 1824 Sheridan av.
Nixon Charlotte , h 7580 Fay, La Jolla.
Nixon Grace B, r 1505 Van Buren av.
Nixon Isaac E, barber F C Hyers, r 1248, 5th.
Noah Chas N (Noah's Ark Cigar Store), h 1027 Coast blvd, S La Jolla.
Noah Yenrick (Geneva), slsmn B W Sinclair, r 835 Glendale.



STOLL'S
Multigraph Shop
AND
Advertising Bureau
PHONE 655-33
207 Watts Building
MULTIGRAPHING
ADDRESSING
TYPEWRITING
MAILING
MIMEOGRAPHING
MAILING LISTS
Public Stenographer
L. M. STOLL, MGR.

The Angelino
Restaurant Francais
Phones
Main 6890
657-37
328 C Street

"An All Year 'Round Toy Store"
PASSMORE'S BIRD AND TOY STORE
Phone, Main 2158 Canaries, Parrots and Goldfish 1166 Sixth Street
Alexander Noland, Prop'r Toys and Sporting Goods Near B Street

Frank A. Salmons
"The Insurance and Bond Man"
Southern Title Bldg. ON THE PLAZA
Phone Main 244
Writes All Forms of
Insurance

NOAH'S ARK CIGAR STORE, Cigars, Tobacco, Cigarettes, Billiards, Candies and Cold Drinks and Magazines 930 Prospect **LA JOLLA,** "Where the Bus Stops", Tel La Jolla 142-W.
Noble Abraham (Annie B), patent atty 121 Bway rm 414, h 4004 Alabama
Noble Abraham jr, student, r 4004 Alabama.
Noble Anna Mrs, h 1806 Logan av.
Noble Arthur L (Helen), h 915 Sampson.
NOBLE ARZA J, D O (Elizabeth C), Osteopath 326 Spreckels Bldg 121 Bway, Tel 65245, r 45 E 6th, National City, Tel Natl 289-M.
Noble Chas E (Laura A), mining, h 4375 Hermosa Way.
Noble Chas F, student, r 4375 Hermosa Way.
Noble Chas H, r 2170 Harrison av.
Noble Danl L, carp, r 639 E.
Noble Danl W, h 2170 Harrison av.
Noble Earl P, electr Strand Theatre, r 3960 Idaho.
Noble Edwd W (Anna), 2d hd furn 555, 5th, h 820, 8th.
Noble Edwin P (Ivah M), electr, h 3960 Idaho.
Noble Hugh (Green & Noble), r Coronado.
Noble John (Josephine), miner, h 2127 Kearney av.
Noble J Mason (Edith), carp, h 1029, 9th.
Noble Linna H, r 3568, 3d.
Noble Loyd H (Mary), clk, h 3744, 7th.
Noble Millicant F (wid H B), h 3965 Hawk.
Noble Oscar C A (Kathryn), mgr Frances Apts, h 935 Bway.
Noble R G, service mn Carlson & Simpson.
Noble Thos, miner, r 2127 Kearney av.
Nobles Orion E, clk Thearle Music Co, r 3752, 3d.
Nobriga Isaac, lndywkr U S Grant Hotel, r 615 Bway.
Nodine Orsmus (Ella), emp Chas S Hardy, h 1720 Dale.
Nodler Minnie C, waiter Rudder's Cafe, r 1219, 1st.
Noe Lois W, rest 840 Bway, r 911 A.
NOECKER FRANCES N MRS (Nurses Outfitting Co), h 1811, 5th.
Noecker Jas C (Frances N), plastr Brelin & Walker, h 1811, 5th.
Noecker Wm H, plastr, r 1146, 8th.
Noel Alfd, h 3784 Van Dyke av, E S D.
Noel Carlos J (Anna A), bldg contr 3853 Thomas av, E S D.
Noel Emery A (Sarah E), h 4075 Klauber, E S D.
Noel Hazel, student, r 4573 Campus av.
Noel Helen, r 4573 Campus av.
Noel Ina M (wid B D), r 4621 Marlborough dr.
Noel John, h 4573 Campus av.
Noel Jos, waiter, r 1141, 7th.
Noel Luther M (Kath), car insp, h rear 4028 Texas.
Noel Roy W, reprmn S D Cons G & E Co, r 531, 19th.
Noel Virgil (Lillian), h 348 Dodson.
Noeltner Clarence F, r 1632, 9th.
Noeltner Frank (Josephine), h 1632, 9th.
Noeltner Mabel F, student, r 1632, 9th.
Noffsinger Walter H (Grace), U S N, h 1918 Bway.
Noguchi K, billiards 415 Market, r 562, 4th.
Noisat Ralph P (Wilma L), U S N, r 2310 Park av.
Noisom F G, searcher Union Title Co, r 4661 Park blvd.
Noisom Geo F (Helen J), atty, h 4661 Park blvd.
Nolan Edith, clk W H Moore, r 3112 Hawthorn.
Nolan Ed F (Winnie) (Ed F Nolan Co), h 959, 20th.
Nolan Ed F Co (E F Nolan), bkbndrs 118 F.
Nolan Francis J, pharm Robinson Drug Co, h 3694 Conklin av, E S D.
Nolan F, h 2451, 1st.
Nolan Geo H (Anna), candy mkr Wm H Moore, r 3112 Hawthorn.
NOLAN G FRANK (Nellie M), Mgr Russ Lmbr & Mill Co, h 2451, 1st.

BARKER'S BAKERY

BUY BARKER'S BREAD
1220 University Ave.
Tel. Hillcrest 1412

STEWART C. KENDALL
General Insurance
309 First National Bank Bldg.
Telephone MAIN 2941

C. J. HENDRY CO. Ship Chandlers and Naval Stores
ENGINEERS' SUPPLIES
C ST., N. E. COR. INDIA
MAIN 1829

SAN DIEGO FARM & MORTGAGE COMPANY
617 E Street
Timken Building
PHONES:
MAIN 34 - MAIN 1841
FARM LANDS
INSURANCE
LOANS
POINT LOMA REALTY

SAN DIEGO MAP AND BLUE PRINT CO.
ROOM 31
919 4TH
Work Called For and Delivered
TEL
MAIN 952

NAT McDOWELL
Real Estate
No matter what you want, see us
Residences
Business Property
Ranches
Insurance
912 3rd St.
MAIN 4348

Nolan Harry A (Gertrude P), candymkr G D Trompas, h 4663, 42d.
Nolan Hattie B Mrs, h 2220 Market.
Nolan Henry H (Anna M), carp, h 3112 Hawthorn.
Nolan John (Corrie), carp, h 1756, 1st.
Nolan Josephine (wid R J), h 1625 Fern.
Nolan Lorena A Mrs, h 3530, 5th.
NOLAND ALEXANDER (Victoria), Prop Passmore's Bird & Toy Store, h 230 Lewis.
Noland Alex A, slsmn Passmore's Bird & Toy Store, r 230 Lewis.
Noland Edith, clk Passmore's Bird & Toy Store, r 230 Lewis.
Nolden Isabel C Mrs, prop St Charles Hotel, h 1229, 8th.
Nolden Wm (Isabel C), r 1229, 8th.
Nolte Henry, r 1357, 3d.
Nolte Susan R Mrs, r 2121, 1st.
Nong W C, gro 1347 J.
Nook Apartments, 3405, 5th.
Noon P S, mgr Range Oil Co.
Noonan Anna M, asst mgr Holzwasser's, h 2408, 2d.
Noonan Jas, clk Sou Trust & Commerce Bank, r 892 Rosecrans blvd, Pt Loma.
Noonan Jos, furrier Kuneck's Furs, r 3151 National av.
Noonan J Harry (Hessie B), mach hd Weldon & Glasson Planing Mill, h 3151 National av.
Noonan Reuben, janitor Emerson Sch, r 3151 National av.
Noonan Wm T (Lillie E) (Point Loma Laundry), h 2944 Byron, Pt Loma
Norbeck Lydia, h 3803 Villa Terrace.
Norberg Roy, compositor S D Sun, r 1031 University av.
Norbert Chas W, mill foremn, r 1568, 5th.
Norcross Saml T (Marion), janitor La Jolla Sch, h 7302 Girard, La Jolla
Nordberg Sigvard G (Sophia D), carp, h 3782 Cherokee av, E S D.
Nordquist Fred A (Tina K), physical dir Y M C A, h 1654, 7th.
Nordstrom Arthur (Hazel F), foremn Modern Machine Co, h 3541 State.
Nordstrom John E (Anna S), painter, h 1040 State.
Noren Victor E (Lydia J), glazier W P Fuller & Co, h 4448 Monte Vista
Norker Chris, r 1657, 4th.
Norker Mayme Mrs, h 1548, 5th.
Normal Heights M E Church, Rev H H Weyant pastor, Adams av sw cor 40th.
Normal Heights Public Library, 4687, 41st.
Normal Heights School, ss Adams av bet 40th and 41st.
Norman Alex (Minnie L), steno District Attorney, h 4149 Vermont.
Norman Alfd (Mary), millmn, h 3168 Boston av.
Norman Archie, r 4080 Front.
Norman Benj E (Kath E), carp, h 2953 Newton av.
Norman Desda, r 4080 Front.
Norman Edwin T, shtmtlwkr Ingle Mfg Co, r 3168 Boston av.
Norman Geo W (Emma B), bkpr Peerless Laundry Co, h 1212 Hayes av.
Norman Grace, r 4080 Front.
Norman Louise P (wid W F), h 4031 Harney, N S D.
Norman Ransom L (Martha), cigars 1053, 4th, h 2583 B.
Norman Rosa, barber 424 E.
Norman Saml F (Kate), h 4080 Front.
Norman Sylvia, student, r 2953 Newton av.
Normandy Sea Food Co, A K Johnson gen mgr, fish packers, Bay Front ft of Dewey.
Normile Eugene J (Lillian), tel, h 1236, 17th.
Norred Jack C, r 2768 Columbia.
Norred Mittye A, nurse, r 2768 Columbia.
Norred Owen W (Elsie V), auto mech, h 2768 Columbia.
Norris Albt N, r 1401 J.

HOURS: 9 to 5 *We Correct Everything in Sight* PHONE 65834
DR. BRUCE L. WALLACE, OPTOMETRIST
DR. CHAS. H. WALLACE, OPTICIAN
PRESCRIPTIONS FILLED, LENSES DUPLICATED
Suite 318-20-22 Granger Bldg BROADWAY AT FIFTH, SAN DIEGO, CALIF

Norris Bert, r 634, 15th.
Norris Cluster Apartments, 1627 F.
Norris Erwin D (May), r 3150 Maple.
Norris Ethel B, mach opr Rosenfeld's Elite Button Co, r 4464 Illinois.
Norris Ethel E, student, r 2701 Newton av.
Norris Eugene A (Daisy A), plumber W H Kreiss, h 3227 Herman av.
Norris Flora E (wid W E), h 1461 G.
Norris Frances A, pkr Izer Davis Co, r 3377 Highland.
Norris Frank C, clk J A Giovanazzi, r 634, 15th.
Norris Fred, mach, r 2701 Newton av.
Norris Helen M, copy holder S D Sun, r 2701 Newton av.
Norris Inez, r 3786, 4th.
Norris Jack, clk J N Norris, r 3786, 4th.
Norris Jas R (Frances), with The Marston Co, h 3377 Highland av.
Norris John N (Maggie), drugs 1439 University av, h 3786, 4th.
Norris Jos E (Mary E), prop Golden View Apts.
Norris J Roy, barber Albt Richards, r 551, 4th.
Norris M L, appr U S N Hosp.
Norris Robt A (Marie) (Click & Norris), h Coronado.
Norris S Gaillard Mrs, r 320 Fir.
Norris Sallie (wid J R), r 3377 Highland av, E S D.
Norris Sarah V, h 3143 Herman av.
Norris Winfred W (Lizzie), carp, h 2701 Newton av.
Norse Christian J (Jacobina), tailor, h 741, 1st.
Norse Lloyd E, firemn S D & Ariz Ry, r 741, 1st.
Norstrom Otis A (Susan A), branch mgr Pac Coffee Stores Co, h 3520 Grim av.
North Albt E, h 2460 J.
NORTH BRITISH & MERCANTILE INSURANCE CO, Barney & Barney Agts, 2d Floor Scripps Bldg, 525 C.
North Christene C Mrs, steno Spreckels Cos, r 3812 Herbert.
North Eliza G Mrs, h 2811 B.
North Harvey G (Agnes J), slsmn Klauber Wangenheim Co, h 1132 Bush
North Helen Mrs, prop Hotel North, r 542, 6th.
North Island Ferry, Star-Crescent Boat Co mgrs, ft W Bway.
North Jas D (Lillie), r 3600, 3d.
North Josiah W (Blanche), draftsmn Savage Tire Co, r 4159 Iowa.
NORTH PARK DRUG STORE, Thos H Fletcher Prop, 2948 University av cor 30th, Tel Hillcrest 629.
North Park Furniture and Transfer Co (Frank J Crover), 3842, 30th.
NORTH PARK GARAGE, J W and A M Harmon Props, Repairing, Welding, Vulcanizing, Tires, Tubes, Accessories and Tow-Car Service, 3029 University av, Tel Hillcrest 102.
NORTH PARK LUMBER CO, See Dixie Lumber & Supply Co, 3919 Ohio nr University av.
North Robt (Helen) slsmn, h 542, 6th.
North Saml G, slsmn, r 2811 B.
NORTH SAN DIEGO POST OFFICE, J W Parkinson Postmaster, 2502 San Diego av, N S D.
NORTH STAR WALLBOARD AGENCY (H W Koll & Co), California and G
North Wm J, student, r 3600, 3d.
North Willis N (Susan E), slsmn Thearle Music Co, h 808, 30th.
Northberg A, h 1440, 6th.
Northberg A E (Tilly), barber 801, 5th.
NORTHERN ASSURANCE CO, Harry Fisher & Co Agts, 240 C.
NORTHERN ASSURANCE CO LTD, Louis C Masten Agt, 212-214 Timken Bldg, 861, 6th.
NORTHERN ASSURANCE CO OF LONDON, H A Cameron Co Agts, 421 Union Bldg, 235 Bway.
Northern Frank W (Emma J), h 4015, 8th.

4% ON SAVINGS DEPOSITS
$1.00 OPENS AN ACCOUNT
SOUTHERN TRUST & COMMERCE BANK
U.S. GRANT HOTEL BUILDING

CARPENTER'S INC.
952 6TH ST., NEAR BROADWAY
TELS. 652-01; MAIN 828
Commercial Stationery, Office Supplies, Filing Systems and Devices, Books, Fine Stationery and Engraving.
BOOK DEPARTMENT ON SECOND FLOOR

CALIFORNIA COMMERCIAL COLLEGE
7TH, COR. BROADWAY

Northern Grace L , slswmn Holzwasser's, r 4015, 8th.
Northern Harry L (Georgia L), acct, h 4712 Voltaire, Ocean Beach.
Northern Hotel, C Bochle prop, 533 Bway.
NORTHERN INSURANCE CO OF NEW YORK, S C Kendall Agt, 309 First National Bank Bldg, 1007, 5th.
Northern Mildred Mrs, housekpr Nurses' Club, 1468, 1st.
Northey John H (Evelyn), carp, h 4028 Utah.
Northrop Isabelle B (wid L C), r 3017 K.
NORTHRUP DANIEL B (Fannie R), Physician and Surgeon, Suite 410 First National Bank Bldg, 1007, 5th, Hours 10 to 12 and 3 to 5, Tel Main 775, h 771, 22d, Tel Main 298.
Northrup Danl B jr (Lois), h 4750 David pl.
Northrup Francis, Kent av nr Glenwood, Pac Beach.
Northrup J Wilbur, clk Security Commercial & Savings Bank, r 1911 Cable, Ocean Beach.
NORTHWESTERN FIRE & MARINE INSURANCE CO, S C Kendall Agent 309 First Natl Bank Bldg, 1007, 5th.
NORTHWESTERN MUTUAL LIFE INSURANCE CO, C F Atkinson Dist Mgr, 246 Spreckels Bldg, 121 Bway, Tel 66638.
NORTHWESTERN MUTUAL LIFE INSURANCE CO (Milwaukee, Wis), James A Bailey Special Agent, 724, 12th, Phone 66551.
NORTHWESTERN NATIONAL INS CO, John B Starkey Agt, Mezzanine Floor, Watts Bldg, 520 E.
Norton Albt T, r 3152 Lucinda, Pt Loma.
Norton C Tom (Vera), real est, h 4543 Hamilton.
Norton Edmund (Margt H), broker 1007, 5th rm 307, h 1903, 30th.
Norton Foster J W Rev (Mary A), pastor Penticostal Pilgrim Church, h 4472 Louisiana.
Norton Fredk J (Elenor J), bkpr Earle C Anthony, h 1234, 24th.
Norton Gladys, waiter, r 2107 Newton av.
Norton Hugh M, h 1439, 9th.
Norton Jos M (Dorothy), slsmn S O Co, h 1820, 4th.
Norton Lemuel H (Sarah), lather, h 2107 Newton av.
Norton Margt, student, r 1903, 30th.
Norton Martissa A (wid J A), r 2602 K.
Norton Wm H, plastr, r 2107 Newton av.
Norton W W, real est 324 E, r San Diego Hotel.
NORWALK TIRES AND TUBES, Western Tire Sales Co Distributors, 1140 3d. (See page 12.)
NORWEGIAN CONSULATE, John Engebretsen Vice-Consul, 205 McNeece Bldg, 432 F, Tel Main 1822.
NORWICH UNION FIRE INSURANCE SOCIETY LTD OF NORWICH, ENG, Stewart & Cass Agents, 228 B.
NORWICH UNION INDEMNITY CO OF N Y, Stewart & Cass Agents, 228 B
NORWICH UNION PLATE GLASS INSURANCE CO, Stewart & Cass Agents, 228 B.
Norwood Eugene, student, r 2441 C.
Norwood John A (Anna M), painter, h 1804 K.
Nosbonne Eugenie (wid Alfd), h 1753 Union.
Nosbonne Julia, waiter, r 1753 Union.
Nosbonne Louise, lndrs, r 1753 Union.
Noschka Carl, auto opr, r 2036 Osborne.
Noschka Emily, r 2036 Osborne.
Noschka Gottfried (Louise), h 2036 Osborne.
Nosek Hortense A Mrs, r 1433 J.
Nosik Geo, baker, h 1520 J.
Nosik John, lab, r 1520 J.
Nosik Mary, r 1520 J.
Nosik Peter, bootblk 544, 5th, r 1520 J.

SIXTH STREET GARAGE
JOHN B. McINTYRE
Proprietor
Auto Storage
General Repairing
Towing Service
Carburetor Work
Accessories
Supplies
735
Sixth Street
Tel. 66121

Fur Products Co.
Furs Tanned, Dyed Remodeled
Raw Furs Bought and Sold
Ready Made Furs
SALESROOM
1371 Fifth
FACTORY
304 Sixth

TELEPHONE, MAIN 691
THE LENOX CAFETERIA
1058 FIFTH STREET OPEN EVERY DAY

Property Managers and Rent Collectors

LOUIS C. MASTEN
Real Estate and Insurance
TIMKEN BUILDING

Nosler Alva A (Alice E), v-pres and mgr Pacific Transfer Van & Truck Co, r 366 21st.
Nosler Alva A jr (Thelma G), auto opr Pac Transfer Van & Truck Co, h 355, 21st.
Nosler Arthur M, auto opr Pac Transfer Van & Truck Co, r 366 21st.
Nosler Harry W (Osha M), dispatcher Pac Transfer Van & Truck Co, h 1837, 3d.
Nosler Israel R (Alice N), h 3860 Pringle.
Nosler Oscar L (Birdie), auto opr Pac Transfer Van & Truck Co, h 4046 Florida.
Nostrand Chas (Ruth), auto opr, h 212 Date.
Nostro Frances, lndywkr Silver Gate Steam Lndy Co.
Nottingham Wells B (Edith), r 2402 Imperial av.
Nourse Esther S, r 2846 A.
Novack Fred H, foremn Sanitary Lndy, h 355, 21st.
Novak Geo (Agnes), pawnbroker 918, 3d, h 1240 C.
Novak Geo F, clk New Palace Hotel.
Novak Roy A (Laura L), h 3760 Oregon.
Novitch Hyman (Eva), jeweler 849, 4th, h 850, 14th.
Novotny Annetta L, r 3410, 2d.
NOVOTNY CLARENCE J, Attorney-at-Law, Pres and Counsel Prudential Bond & Mortgage Co 413-415 Central Mortgage Bldg, 1015, 1st, Tel Main 2731, h 3410, 2d, Tel Hillcrest 908-W.
Novotny Ernest (Lucile), musician, h 418 W Ivy.
NOVOTNY JOHN A, Fire Insurance, 413 Central Mortgage Bldg, 1015, 1st, Tel Main 2731, r 3410, 2d, Tel Hillcrest 908-W.
Nowak Ella Mrs, r 320 Fir.
Nowak Rose H, tchr Logan Sch, r 320 Fir.
Nowell Edith G, student, r 4620, 32d.
Nowell Geneva, student, r 4620, 32d.
Nowell Thos E Rev (Eva M), h 4620, 32d.
Nowinski Wm J (Addilla), U S N, h 1537 Front.
Nowland Peter S (Minnie C), real est, h 1868 Front.
Noyelle Henry, lab, r 532½, 13th.
Noyes Reginald J, bakery 4241 Park blvd.
Nubeck Elizabeth, h 3794 Reed av, E S D.
Nugent Edwd R, h 943, 10th.
Nugent Henrietta M Mrs, h 4530 Idaho.
Nugget The, fur rms 536, 4th.
Nuhn Henry L (Mary), orderly S D County Hospital, h 4028 Iowa.
Nulton Leona, student, r 2869 Boston av.
Nulton Leslie D, sailor, r 2869 Boston av.
Nunez Frank (Maria), fishermn, h 2330 Addison, Pt Loma.
Nunez Juan (Adela), emp Chas S Hardy, r 434, 13th.
Nunez Robt, clk, r 434, 13th.
Nunn Paul N (Agnes), h 1145 S Coast blvd, La Jolla.
Nunnrey Timothy (Grace), r 505, 21st.
NURSES CLUB, Dr E W Gahan Prop, Graduates only, 1468, 1st, Tel Main 2075.
NURSES OFFICIAL DIRECTORY, Mary H. Taylor Registrar, Only Graduate Nurses Furnished, 638, 20th and 550 Spreckels Bldg 121 Bway, Tels Main 3862 and 66129.
NURSES OUTFITTING CO, Frances Nilsson Noecker R N Prop, Expert Cotton Tailoring of Doctors' and Dentists' Coats, Gowns, Etc, and Nurses' and Maids' Uniforms and Accessories, Materails Furnished Shrunken if Desired. Caps, Collars, Cuffs, Buttons, Etc in Stock; Fine Dressmaking in Connection, We Cater to those Desiring Exclusiveness in Dress for All Occasions. Agency World's Star Knit Goods, Complete Line—Gloves to Nightgowns, 1811, 5th, Tel 66130. (See right side lines and classified Nurses' Uniforms.)

IRWIN & CO.

HAY, GRAIN,
FLOUR,
MILL FEEDS,
POULTRY
FEEDS,
GRAIN BAGS
WOOL BAGS,
SACK
TWINE,
COAL

Main Office
FOURTH AND K
PHONES:
MAIN 440
663-01

Geo. A. Bown Co.
Investment Service
GEO. A. BOWN
President
B. J. NESS
Secretary
626 TIMKEN BLDG.
Telephone 65141
816 First Nat'l Bank Bldg.
Tel. Main 193

Bakery
Confectionery • Cafeteria
Caterers
Merritt's
Broadway at Seventh
San Diego

Phone Main 4953 **H. A. CAMERON CO.** UNION BLDG.
THE OFFICE OF EFFICIENCY
WE WRITE ALL KINDS OF INSURANCE

Nuss Chas W, janitor, r 2874d Franklin av.
Nuss Margt (wid Geo), h 2874d Franklin av.
Nusse Lucy A, slswmn Boadway Bros, r 3904 Imperial av.
Nute Elizabeth E (wid C M), r 2832 Imperial av.
Nutt John H (Fanny S), h 3767 Menlo, E S D.
Nutt Raymond D (Alma C), bkpr, h 933, 13th.
Nutter John C (Julia E), real est, h 5070 Long Branch av, Ocean Beach.
Nutter Sadie C (wid Burrel), r 4067 Illinois.
Nutter Wm G (Nelle S), clk Heller's Inc, h 4067 Illinois.
Nu-Way Laundry, Nelson S Snyder mgr 1480 I.
Nyberg Lillian, tchr Garfield School, r San Diego Hotel.
Nyburg Martin (Hertha M), ensign U S N, h 4140 Daley av, E S D.
Nydegger Ernest, baker Versailles French Restaurant, r 3604 Texas.
Nydegger Magdalena (wid John), r 3604 Texas.
Nye Carrie (wid Robt A), h 1927, 4th.
Nye Florence V Mrs, h 3993 Alabama.
Nye Geo A (Estelle L), carrier P O , h 4054 Colonial, E S D.
Nye John E (Letitia C), h 3778 Van Dyke av, E S D.
Nye Martha E, prin Stockton School, r 3822 Albatross.
Nye Nathan T jr (Anna) (Nye & Phelps), h 1245, 13th.
Nye & Phelps (N T Nye, Roy Phelps) barbers 635, 6th.
Nygren Fred (Anna M), h 4154 Scott av, E S D.
Nyhan Patk H, r 2045 Logan.
Nyle Jas (Archie), baker, h 1008 Ash.
Nymeyer Johanna A Mrs, with The Marston Co, h 3114, 5th.
Nyquist Emma, maid 1454 College, La Jolla.
Nystrom Gus (Agnes), h 2902 Copley av.

HOMELAND BUILDING CO.
DEALERS IN
Building Material and Mill Work
Paints
Oils
Tools
Accessories
22-32 E. 8TH
NATIONAL CITY, CAL.

O

O K Stables (Jas Dalton), 539, 7th.
O S Publishing Co (V P English), 646 Ravenna av.
Oak Dell Ranch Sanitarium (Ramona) (C W & M J Beane), San Diego Office 955, 8th.
Oake Nathan R (Elsie), brakemn, h 1935 Fern.
Oakes Alfd (Clara L), h 1349 Sutter.
Oakes Chas F, collr First Natl Bank, r 1349 Sutter.
Oakes Edwina F (wid Albt), h 4532 Long Branch av, Ocean Beach.
Oakes Florence G, slswmn Boadway Bros, r 1349 Sutter.
Oakes Harry W (Lottie), slsmn Bolton Co, h 4032 Louisiana.
Oakes Lewis jr, warehsmn Southwestern Gro Co, r 1420 Front.
Oakes Louvena Mrs, tchr Franklin School, r 1349 Sutter.
Oakes Lulu E, seam, r 1349 Sutter.
Oakes Sarah C (wid Walter), r 4032 Louisiana.
Oakes Wm J (Louvena C), atty 121 Bway rm 472, r 1349 Sutter.
Oakland Mary (wid Alfred), h 1231 Pennsylvania av.
Oakland Six Co (L S Haight, J H Smith, E B Weaver). autos 1521 Bway.
Oakley Frank, gro 4602, 44th.
OAKLEY NELSON C (Bertha L), pres Clewell Chiropractic College, Suite 307 Granger Bldg, 964, 5th, h 2649 B.
Oakley Stephen, lab, r 461, 5th.
OAKMERE HOG RANCH, R A Chapman Mgr, Pure Bred Duroc-Jersey and Poland-China Hogs, Office 413 Owl Drug Bldg 1025, 4th, Tel Main 2076.
Oaks Elmer A (Ida M), eng, r 2037 National av.
Oaks Forrest L, truck driver Southwestern Gro Co, r 1420 Front.
Oaks H Edwd, clk H H Sparks, r 124 E Bway.
Oaks Lewis (Lulie B), carp, h 1420 Front.

CHULA VISTA
THE FASTEST GROWING SECTION OF SAN DIEGO ..COUNTY..
PEOPLES STATE BANK

HOLSUM BREAD
Southern California Baking Co.
125-171 FOURTEENTH ST
Phones, 659-09
Factory 655-25

PLUMBING, HEATING, REPAIRING
W. C. MERRITT CO. 727-733 SEVENTH STREET
SAN DIEGO, CAL. MAIN 852

Oaks Lewis T, clk, r 1420 Front.
Oaks Robt E, auto opr Owl Taxi Co, r 1420 Front.
Oates Earl W, printer Evening Tribune, h rear 4012 Georgia.
Oates Eugene L (Sara R), mgr Barker's Breadery, h 4087, 4th.
OATMAN HOMER C (Ruth L), Physician and Surgeon 902 Watts Bldg, 520 E, Hours 2 to 5 P M, Mornings, Saturdays and Sundays by Appointment, Phone Main 536, h 2437, 2d, Phone Main 608.
Oats J D, tinsmith, r 214 G.
O'Bannon Cora A, r 821, 25th.
O'Bannon Jos W (Mary R), h 821, 25th.
O'Bannon Jos W jr, student, r 821, 25th.
Obara Antonio, U S N, r 527, 9th.
Obayashi Jos U (Suye), rest 421 Market, h 539, 8th.
Obayashi Suye Mrs, midwife 539, 8th.
Obel Chester (Beulah B), cigarmkr A Sensenbrenner Sons, h 2929 California.
Ober Danl, lab, r 469, 7th.
Ober Gertrude, clk Whitney & Co, r 2969, 5th.
Ober Hazel L, cashr Holzwassers, r 3138 Imperial av.
Ober Nellie Mrs, telep opr U S Long Distance Tel Co, h 745, 14th.
Ober Veva, pkr Liberty Cake Co, r 3138 Imperial av.
Ober Wm H (Minnie O), lab, h 3138 Imperial av.
Oberg Enoch (Myrtle A), gro 945 Bway, h 3612 Oregon.
Oberg Frank E (Emma B), carp, h 4656 Louisiana.
Oberg Gus, emp Chas S Hardy.
Oberg Harry E (Virgie F), carp, h 2440 Adams.
Oberg Hazel R, with The Marston Co, r 4656 Louisiana.
Oberg Lester R, troublemn S D Cons G & E Co, r 744, 11th.
Oberg Victor A, lab, h 3033 Congress.
Oberg Wm E, lab Chas S Hardy, r 3033 Congress.
Oberkotter Lewis M (Ethel M), mgr Worth & Co Inc, h 4393 Conklin,
Oberlin John E (Wilhelmina), h 3343 Conklin av, E S D.
Obhim Salim (Sadie), gro 1005 K.
Obre Rose (New York Hair Store), r 205 West F.
O'Brien Anna Mrs, waiter, r 1053, 10th.
O'Brien Chas (Eva), auto mech E J Howard, h 1909 Cable, Ocean Beach.
O'Brien Danl (Georgia), U S N, h 2002, 1st.
O'Brien Dennis O (Ruth), h 1553, 2d.
O'Brien Edwd J, bldg supt Holzwassers, r 3232, 3d.
O'Brien Elizabeth, r 1445 B.
O'Brien Georgia E (Harry), h 767, 14th.
O'Brien Jas, r 738 F.
O'Brien Jas P, clk Naval Air Sta.
O'Brien John, cook U S Grant Hotel, r 720 F.
O'Brien John, porter Hotel Oxford, r 1434, 6th.
O'Brien Jos H (Grace), h 2424 Bway.
O'Brien L F, r 415 C.
O'Brien Margt (wid Michl), r 3815 Herbert.
O'Brien Ollie, maid Hotel Oxford, r 1434, 6th.
O'Brien Robt M (Climena), lab, h 4720 Adams av.
O'Brien Wm J (Sophie), U S N, h 3815 Herbert.
O'Byrne Angela O, h 1724 Park av.
O'Byrne Henry, foremn, r 639 E.
O'Callaghan Donald, cementwkr, r 1729 Atlantic.
O'Callaghan Frank (Elizabeth D), carp, h 1729 Atlantic.
O'Carroll Chas J (Elizabeth R), brk contr 4519 Hamilton.
OCCIDENTAL LIFE INSURANCE CO, Wesley P Hale Dist Mgr, 201 First National Bank Bldg 1007, 5th, Tel Main 987.


Charles Dodson
Fire Insurance
Notary Public
511 Granger Bldg.
PHONE MAIN 5212

JONES-MOORE PAINT HOUSE
WHOLESALE RETAIL
Paint
Varnish
Roofings
Cor. 5th and A Streets

Since 1886
San Diego's Leading Men's and Boys' Outfitters
"LION" CLOTHING CO.
Southeast Corner Fifth and "E"
Where You Always Pay Less for Clothing Furnishings and Shoes of Quality

WASHING MACHINES
SEWING MACHINES
VACUUM CLEANERS
HEATING APPLIANCES
PORTABLE LAMPS
955 SIXTH STREET

Hartwell
ELECTRIC COMPANY

ELECTRICAL CONTRACTORS
LIGHTING FIXTURES
MOTORS, MOTOR REAIRING
MAZDA LAMPS
TELEPHONE, MAIN 318

OCCULT BOOK SHOP (Maudelena J and Chas W Beane), Books on Astrology, Fiction, Psychology, Theosophy, Solar Biology, New Thought Occult Science and Higher Life, 955, 8th.
OCEAN ACCIDENT & GUARANTEE CORPORATION LTD OF LONDON, Nelson L Coleman Agt 410 B.
OCEAN ACCIDENT & GUARANTEE CORPORATION LTD OF LONDON, Herbert N Neale Agt, 343 Spreckels Bldg 121 Bway.
Ocean Beach Chamber of Commerce, D J Spencer sec-treas, 5069 Niagara, Ocean Beach.
Ocean Beach Dancing Pavilion, Wm E Benbough prop, Abbott sw cor Newport av, Ocean Beach.
OCEAN BEACH GARAGE, Henry Eulberg Prop, 4868 Newport av, Ocean Beach, Phone Pt Loma 77-W, Res Phone Pt Loma 159.
Ocean Beach Lumber Co, D A Bates mgr, 4802 Newport av, Ocean Beach.
Ocean Beach Police Station, 1942 Abbott, Ocean Beach.
Ocean Beach Post Office, H K Rankin Postmaster, 5012 Newport av, O. B.
Ocean Beach School, Kate Spani prin, Santa Monica av sw cor De Foe, Ocean Beach.
Ocean Beach Steam Laundry, J M Harrison prop, 5026 Niagara av, O. B.
OCEAN BEACH TRANSFER CO, See Commercial Truck Co.
Ocean View Hotel, 886 Prospect, La Jolla.
Ocean View School, Mrs Emma Ferditz supt, Woolman av ne cor East.
Ocean Theater, 5049 Newport av, Ocean Beach.
Ochampaugh Clarence L, janitor, r 1146 A.
Ochampaugh Doris W, steno B L Devine, r 1146 A.
Ochampaugh Lizzie Mrs, h 1146 A.
Ocheltree Anna, h 2555, 5th.
Ochi O (Sengie), exp 423 I.
Ochoa Gavina (Rosa), lab, h 2220 Sutherland.
Ochoa Sofia M, hairdrsr Miss K E Richards, r 1333 C.
Ockuly Louis, carp, h 4614 Cape May av, Ocean Beach.
O'Connell Bess A, emp Lillibridge Cafe, r 1248 E.
O'Connell Cornelius M (Charlotte), flmn, h 1248 E.
O'Connell Danl S (Nellie M), 2d hd furn 617 F, h 2445, 2d.
O'Connell D, lab, r 501, 7th.
O'Connell Jas A (Margt) (Retail Grocers Exchange), h 2236, 32d.
O'Connell John, r S D County Hospital.
O'Connell John D, clk Hamiltons, r 1248 E.
O'Connell Jos, lab Rockwell Field, r Coronado.
O'Connell Madeleine E, r 2445, 2d.
O'Connell Reginald R (Lela E), h 3973 Klauber, E S D.
O'Connell Thos F (Blanche), mstr mech S D & Arizona Ry, h 743 Date.
O'Conner Jack J, adv foremn Evening Tribune, r 646 A.
O'Conner Sarah J (wid Chas) h 1620 Granada.
O'Connor B J, h 525 Kalmia.
O'Connor Chas, janitor S D Sun, r National City.
O'Connor Cornelius J (Winifred M), aviator, h 3683 Jackdaw.
O'Connor Elizabeth, nurse, r 532 University av.
O'Connor Frank M (Elizabeth), oil, h 4431 Arch.
O'Connor John J (Lillian M), prop Ottawa Apartments, h 4559 Park blvd.
O'Connor Marie Mrs, student nurse St Joseph's Hospital.
O'Connor Martin (Carrie M), h 3748 Van Dyke av, E S D.
O'Connor Maurice A (Winnifred), U S N, h 332 Kalmia.
O'Connor M F, bushelmn Foreman & Clark, r 218 Cedar.
O'Connor Thos O, hallmn U S Grant Hotel, r 1441 Russ blvd.
O'Connor Victor J (Rosaline), acct, h 4702 Pescadero av, Ocean Beach.
O'Connor Wm H (Ella M), patrolmn Police Dept, h 4233 Ibis.
O'Day Alice J Mrs, r 2121 Thomas, Pacific Beach.
O'Day John, cigars 917, 3d, r 3619 Arctic.
Odd Fellows Cemetery, n s Imperial av bet 37th and 40th.

B. I. TULLY
Real Estate
Homes
Investments
Ranches
Exchanges
San Diego Eastern and Northern
955 7th St.
MAIN 1566

PAIGE MOTOR CARS

OLSON BROS.
REPAIRING and SUPPLIES
942 COLUMBIA
MAIN 458

RELIABLE SERVICE
AT
REASONABLE PRICES
REPAIRING BY EXPERTS

FRED A. HEILBRON
PLUMBING AND HEATING
1446 5TH ST.
TEL. MAIN 781

CITIZENS SAVINGS BANK
SIXTH STREET AT E
Pays 3% on Checking Accounts
4% on Savings

Odd Fellows Hall, 528 Market.
ODD SHOP (Geo P Sikes), Books and Cards, 1367, 5th, Tel Main 1704.
Odell Elmer B (Edith), stage driver, h 119 Date.
Odell Saml M, musician, r 119 Date.
Oden Geo J, major U S A retired, r 1365, 6th.
Odenthal P Jos (Birdie), exp, h 1957 Kearney av.
Oder Chas E (Katheryn), hlpr, h 934 C.
Odiorne Lillie L (wid D W), h 4044 Klauber, E S D.
O'Donald Robt M, chf opr W U Tel Co, r 1820 Monroe av.
O'Donnell Jas F, h 3661 Mission av, E S D.
O'Donnell Jas M (Rex Realty Co), r 1015, 17th.
O'Donnell John, cook J W Hart, r 804, 3d.
O'Donnell Jos (Mary), h 3181 Bay av.
O'Donnell Mary L, clk Owl Drug Co, r 1161, 5th.
O'Donnell Stephen (Juanita), carp, h 1231, 17th.
O'Economacos Marion Mrs, r 3888 Birch.
Oertle Ernest, baker Versailles French Restaurant, r 415 C.
O'Farrell Frank, h 2214 Bway.
O'FARRELL FRED (Winifred), Attorney-at-Law, 512 Southern Title Bldg 948, 3d, Tel Main 529, h 1635 2d, Tel Main 6050.
O'Farrell Harold, slsmn Oakland Six Co.
O'Farrell Mabel E Mrs, prin Logan School, r 2403 F.
O'Farrell Wm M (Ellen C), r 2445 Front.
O'FARRELL WM V (Mabel E), Circulation Manager San Diego Union and Evening Tribune, h 2403 F.
Offen Harriet C, r 1825 Newton av.
Officer Edgar T (Harriet E), h 2230 Polk av.
O'Flynn Mary A, cook, 7501 Olivetas, La Jolla.
Oftedahl Peter H (Minnie), slsmn, h 1530, 29th.
Oftedahl Peter P (Ella), auto mech, h 3749 Sisson av, E S D.
Ogan Arthur F (Minnie), painter, h 4406 New Jersey.
Ogan A D, foremn City Operating Dept, r 1030 A.
Ogan Geo, r 4406 New Jersey.
Ogawa Tatu, janitor, h 433, 13th.
Ogburn Chas, pumpmn City Operating Dept, r 2152 Irving av.
Ogden Bernice, tchr, r 4581 Georgia.
Ogden Chester H (Maud F), U S N, h 348 West F.
Ogden Colin R, v-pres Coast Hardware Co, r 3250, 2d.
Ogden Douglas H, U S N, r 3445 Woolman av.
Ogden Florence S, r 919, 20th.
Ogden Irma E, r 4581 Georgia.
Ogden Kate L Mrs, h 828, 17th.
Ogden Katherine A Mrs, house mother The Bishop School.
Ogden Marcus H (Mary A), pres Coast Hardware Co, h 3250, 2d.
Ogden Mary A Mrs, sec-treas Coast Hardware Co, r 3250, 2d.
Ogden Sarah B (wid W H), h 919, 20th.
Ogden Wm B (Amy B), flmn Boadway Bros, h 4581 Georgia.
Ogg Anna M, seam, h 614 A.
Ogg Jennie Meek Mrs, music tchr 4037 Daley av, E S D.
Ogg Wm L (Jennie Meek), h 4037 Daley av, E S D.
OGLE RALPH A, clerk Hotel St James, h Ivanhoe Apts, 1439, 9th.
Ogle T J, h 1010, 16th.
Oglesby M C (Mary), bkpr, r Hotel Helix.
Ogletree Doris C Mrs, soda dispenser, r 3830 Teak.
Ogonisow Louis, rest 516 W Bway, r 1356 India.
O'Grady Anna Mrs, h 3870 Central av, E S D.
O'Hair Goldie, emp Bay City Bakery, r 1027, 26th.
O'Hair Mary L (wid G E), r 1027, 26th.
O'Hair Ralph E (Goldie), shoerepr Shoecraft Repair Co, h 1027, 26th.

Barney & Barney
Insurance
Bonds
Loans
Liability
Compensation
PACIFIC MUTUAL LIFE INS. CO.
Scripps Bldg.
(2nd Floor)

THE CAMPBELL MACHINE CO.
Foot of Eighth • TEL. MAIN 2455
Automobile, Marine and General Machinery Repairs—Marine Railway Service—Agency for Stevens-Duryea and Stearns "Knight" Motor Cars—Also Dodge "Improved Diesel" Oil Engines

HARRY FISHER & CO.
GENERAL INSURANCE, REAL ESTATE, BONDS
240 C STREET

H. COHEN
THE LEADING
NAVAL
TAILOR
AND OUTFITTER
satisfies everyone

To Know Me,
Ask Your
Shipmate

701 to 723
W. Market St.
NEAR CORONADO FERRY
PHONE
MAIN 3075

O'Hallaran Thos (Frances), state inheritance tax appraiser, 520 E, rm 706, h 4480 Hortensia, N S D.
O'Hara Francis P, student, r 4089, 3d.
O'Hara Frank J (Margt), mgr S H Kress & Co, h 4089, 3d.
O'Hara Grace M, r 4749 Idaho.
O'Hara Jessie A Mrs, h 1002 Hendricks av.
O'Hara Jos J, student, r 4089, 3d.
O'Hara Mary Mrs, slswmn Holzwasser's, r 1132, 17th.
O'Hara Thos B (Elizabeth), eng, h 2104 State.
O'Harra J W (Mary), emp P M Dairy Co, r 3781 Daley.
Ohio Apartments, 1010, 15th.
Ohlendorf Elizabeth M, confy 723, 5th, r 811 F.
Ohlendorf Richd M (Elizabeth M), tailor 811 F.
Ohler Chas L, printer, r 4552 Florida.
Ohler Edwd L, clk Klauber Wangenheim Co, r 4552 Florida.
Ohler Geo, carp Holzwassers, h 4552 Florida.
Ohliger Chas E (Minnie B), h 3817, 3d.
Ohliger Lewis P, r 3817, 3d.
Ohlin Louis, plumber, r 2841 Franklin av.
Ohlin Robt F (Tillie E), polisher Wiley B Allen Co, h 2841 Franklin av.
Ohlson Gus A (Nan F), claim adjuster S D & Ariz Ry Co, h 246 W Fir.
Ohlund Geo P (Anna V), foremn Hibner-Alexander Co, h 1821 Monroe av
Ohlwiler Chas, r 4575, 38th.
Ohlwiler Isaac, h 4575, 38th.
Ojeda Alejandro T Rev, pastor Mexican Baptist Mission, h 2061 Front.
Ojeda Jesus (Guadalupe), plasterer Brelin & Walker, r 404 West C.
O'Keefe Arthur J, h 3529 Albatross.
O'KEEFE JAMES E (Ida M), Attorney-at-Law, 411 Southern Title Bldg 948, 3d, Tel Main 601, h n s El Cajon Blvd 2 miles East of Fairmount av, R D 1, Box 181-E.
O'Keeter Clarence (Mary E), clk, r 3818, 7th.
Okra Henry, r 562, 4th.
Okuda K, mgr The Nikko Co, h 1002 I.
Okusau Taroch (Heser), car clnr, h 1372 Arctic.
Olachear Spolonia Mrs, h 2060 Franklin av.
Olcott Harriett (wid W C), r 1719 Front.
Olcott Walter C, emp Benson Lmbr Co, r 1719 Front.
Old Arthur S (Gwendoline), eng, h rear 2229 Fern.
OLD COLONY INSURANCE CO, Gilman A Gist Agt, 202 Owl Drug Bldg 1025, 4th.
Old Mission (St James), Alex Portees caretkr, head Mission Valley.
Old Mission Packing Corporation, R E Eggleston Pres, Jacob Weinberger v-pres, Luis Wolf sec-treas, olive mfrs and Packers, 4090 Wallace, North San Diego.
Old Spanish Lighthouse, Pt Loma.
Old Town Cemetery, North San Diego.
Old Town Plaza, opp Ramona's Marriage Place, North San Diego.
OLD TOWN NURSERY, B L Rowe Prop, Wholesale and Retail, 2460 San Diego av, North San Diego.
Olden Louis J (Leda), janitor Floating Society Christian Endeavor, r 1042 Essex.
Oldenberg Fred, r 1335 J.
Oldfather Ellis B, r 1656, 4th.
Oldfather Maureta, clk Sou Trust & Commerce Bank, r 710 Beech.
Oldfather Thos A (Addie) (Portola Cafe), h 1656, 4th.
OLDFIELD BARNEY TIRES, Philley, Gill & Hunter Distributors for San Diego and Imperial Counties, 1214, 4th, Tel Main 471.
Olds Carrie E (wid C B), r 244 Grape.
Olds Harold R (Martha E), oil sta 1104 India, h 3130, 5th.
Olds Harold R jr, clk H R Olds, r 2130, 5th.

PHONE 653-43
734 FOURTH ST.
GOLDEN WEST HOTEL BLDG.
OVER
30 YEARS EXPERIENCE
FOR GOOD PRINTING ORDER FROM
PRINT SHOP SAN DIEGO

CONSULT THE
BROWN OPTICAL CO.
1011 FIFTH STREET
GROUND FLOOR, FIRST NATIONAL BANK BLDG.
MAIN 2997
Prescriptions Filled

San Diego's Tallest Building
Absolutely Fire Proof

Hotel St. James

Rates Moderate and Always the Same

Olds Martha E Mrs, slswmn Boadway Bros, r 3130, 5th.
Olds Wm R (Lillian), bellmn, h 327, 29th.
OLDS & STOLLAR INTER-EXCHANGE, H A Cameron Co Agents, 421 Union Bldg 235 Bway.
OLDSMOBILE AUTOMOBILE AGENCY, J W Leavitt & Co State Distributors, 347 W Broadway, San Diego Hotel Bldg, Tel Main 3518.
O'Leary Edwd, clk, r 2332 F.
O'Leary Mary (wid Edmund), h 1421, 4th.
O'Leary Rosseau W (Olga I), carp, h 4747 Niagara av, Ocean Beach.
Oles Lucien W (Adeline), lab, h 1570, 7th.
Oles Therber W F, with The Boston Store, r 1570, 7th.
Oleson Peter (Amelia M), cement contr, h 2235 K.
Oleson Saml M (Elizabeth), airplane rigger Rockwell Field, h 3526, 5th.
Olin Dyer W (Alma), h 1534, 5th.
Olin Lorenzo D (Mabel) (Krotzer & Olin) and (Marine Salvage Co), h 4126 Vermont.
Oliphant John A (Dell C), h 4191 Van Dyke av, E S D.
Oliphant Wm A, clk J A Bryant, r 4191 Van Dyke av, E S D.
Olis Lucian W, lndywkr S D Steam Lndy, r 1570, 7th.
Olivas Ampora (wid Trinidi), r Gust Gaal.
Olivas Timotea Mrs, r 2866 Colton av.
Olive Chas E (Anna L), clk Whiting-Mead Coml Co, h 2018 Harrison av.
OLIVE CHAS O (Florence B) (Acme Mailing Service), h 1848 Cypress av
OLIVE FLORENCE B MRS (Acme Mailing Service), h 1848 Cypress av.
Oliver Dennis L (Laura), baker Sou Cal Baking Co, r 1829 Irving av.
Oliver Duane (Lula), mgr Jack Horner, h 1332 Columbia.
Oliver-Davis & Co (E O Oliver), bicycles and reprs 512 University av.
Oliver Edwd A (Gussie J), real est 2813 B, h 4562 Hawley blvd.
Oliver Edwd O (Oliver-Davis & Co), r 1543, 1st.
Oliver H Allen, student, r 128 W Montecito way.
Oliver Helen Mrs, h 128 W Montecito way.
Oliver Jack M (Ethel), music tchr, h 251, 15th.
Oliver Lawrence (Mary L) (American Fisheries Co), h 1363 Columbia.
Oliver Lena D Mrs, h 4711 Cape May av, Ocean Beach.
Oliver Mary, maid 3565, 1st.
Oliver Nancy Mrs, h 3863, 3d.
Oliver Rosie G (wid J C), h 3113 Main.
OLIVER TYPEWRITER CO, J A Stoddard Distributor, Supplies and Repairs, 319 First National Bank Bldg 1007, 5th, Tel Main 1230.
Oliver Walter G (Anna F), vet surg 3821 Arizona.
Oliver Walter L (Lydia B), bldg contr 3188 Nelson av, E S D.
Oliver Wm L (Lulu D), solr Union-Tribune, h 2915 E.
Olivera Amado, bander A Sensenbrenner Sons, r 1740 Main.
Olivera Brune, r 1740 Main.
Olivera Frances Mrs, r 346, 14th.
Olivera Joe (Dorotea), h 1740 Main.
Olivera Manuela Mrs, h 1527 K.
Olivera Marcus (Amelia), lab, h 140, 16th.
Olivera Maria, r 1740 Main.
Olivera Sofia, r 1740 Main.
Oliveras Brigita Mrs, housekpr, 3033 Congress.
Oliveri Gerolamo (Louise), fishermn, h 2201 Columbia.
Oliveri Rubini, fishermn, r 944 India.
Olivet Temple Baptist Church, Rev W A Mitchell pastor, 1403 K.
Ollert Chas P (Annie), h 3864, 1st.
Ollestad Walter (Gurine M), florist 4237 Altadina, E S D.
Ollinger Rose Mrs, clk, r 1211, 8th.
Olliver Fredk A (Abbie M), slsmn S Bachman Cigar Co, h 4487 Granada
Olmstead Chas A, h 1460 A.
Olmstead Clyde R (Mildred), truck ldr Standard Oil Co, h 2061 Osborne

Manufacturers of
GASOLINE LAMPS LANTERNS
AND
LIGHTING SYSTEMS for every purpose
CONTRACTORS' LIGHTS
STANDARD LIGHT CO.
of California
326 W MARKET
TEL. 66596

BATTERY
"EXIDE"
SERVICE
DELCO
REMY
KLAXON
CARLSON
AND
SIMPSON
Auto Electricians
UNION
AT C

Vegetarian Cafeteria and Bakery
OUR MOTTO—QUALITY FIRST
HOME-MADE BAKED GOODS AND LUNCHES—DELICATESSEN
Telephone 662-21
1125 SIXTH STREET

William Kettner
GENERAL INSURANCE
Tel., Main 2183 334-335 SPRECKELS BUILDING

Olmstead Edgar C (Francis I), truck driver Hercules Oil Co, h 2061 Earl.
Olmstead Ellen Mrs, maid 3300, 4th.
Olmstead Mabel Mrs, drsmkr, r 516 West C.
Olmstead Orville (Ora), auto opr, h 2136 Osborne.
Olmstead Rex B, tmstr Hercules Oil Co, r 2061 Earl.
Olmsted Cecelia E (wid M L), h 2602 K.
Olmsted Harland H (Emma), actor, r 2602 K.
Olmsted Percy N, capt U S N, r 2602 K.
Olney E H, painter, r 1226, 4th.
Olney Marion, clk H E Lutes, r 639, 19th.
Olsen Albt D, foremn Hercules Oil Co, r 735 W Beech.
Olsen Andw (Fannie), r 1836 National av.
Olsen Arnold, motor mech Rockwell Field,r 237 West F.
Olsen Bolette Mrs, r 2641 Newton av.
Olsen Carl T, inspr Burroughs Adding Machine Co, r Y M C A.
Olsen Carl W (Marie), cond S D Elec Ry, r 4353 Wilson av.
Olsen Danl L (Kate), sawdust and shavings, 735 W Beech.
Olsen Elling (Sophia), r 2869 India.
Olsen Elmer, r 3060 Valle av.
Olsen Elvin, r 3060 Valle av.
Olsen Esther Mrs, h 3060 Valle av.
Olsen Ethel, tchr High School, r 1319, 5th.
Olsen Harry (Lizzie), fishermn, h 1836 National av.
Olsen Henry, watchmn S D & Ariz Ry, r 1212 Upas.
Olsen Henry L (Kittie A), mariner, h 1140 S 27th.
Olsen John, fishermn, r 1836 National av.
Olsen Mary (wid Nels), h 1515 Van Buren av.
Olsen Ole, h 1536 Meade av.
Olsen Oscar (Mary), h 4353 Wilson av.
Olsen Peter (Hilda), ctr Frank McAvoy, h 2052 Albatross.
OLSEN ROBT E (Flossie), Manager Hadland-Olsen Co, r 3522 Anna,
Olsen Verdon L, r 735 W Beech.
Olsen Wm F, mach, r 2641 Newton av.
Olson Albt, hlpr, r 4238 Nordica.
OLSON ALBERT G (Minerva G) (Olson Bros), h 548 University av.
Olson Anna (wid O F), h 4238 Nordica av.
Olson Anthon F (Alice), barber 4081 Stephens.
Olson Beatrice A, student, r 3817 Conklin av, E S D.
Olson Bessie, prop Hotel Sunset, h 461, 5th.
Olson Betty, clk Minor & Barnet, r 921, 16th.
OLSON BROTHERS (Oscar F, Peter W and Albert B), Distributors Paige Motor Cars for San Diego County, Auto Repairs and Supplies, 942 Columbia, Tel Main 458. (See left side lines and page 9.)
Olson Carl, auto mech, r 4238 Nordica av.
Olson Carl, auto mech hlpr W E Shaw, r National City.
Olson Celina O Mrs, clk F W Woolworth Co, r 3138 Main.
Olson Chas A (Mary J), shoe repr 2571 Imperial av.
Olson Chas G (Christine), h 344 N 30th.
Olson Chas W, radiator repr Peterson Bros, r 344 N 30th.
Olson Clarence A (Mary F), steam ftr, h 4427 Arch.
Olson Conrad E (Eva S), bkpr Bishop & Co, h 1603 Guy.
Olson C Oscar (Mary), real est, h 4217, 4th.
Olson Danl (Annie), h 3930, 30th.
Olson Edwd, lunch counter, r 454, 17th.
Olson Edwd B (Ford & Olson), r 454, 17th.
Olson Elma S, emp Lenox Cafeteria, r 2507 Laurel.
Olson Elmer E, appr Sunset Engraving Co, r 4141 Wabash av.
Olson Elmer J, bkpr Citizens Savings Bank.
Olson Emil A, clk Edwd Streicher, r 1229, 8th.
Olson Emma M, dressmkr, h 1639, 5th.

Coronado Fish Co.
Paul Petrich, Prop.
IMPORTERS and EXPORTERS
Canned Foods ... and ... Canned Fruits
PACKERS
Lobsters Tuna Sardines
Chili Con Carni
Mexican and Spanish Style
857 Harbor
Tel. Main 1553

PHONE MAIN 2325
ROGERS CARRIAGE WORKS
ALPY & KOLBECK Proprietors
AUTOMOBILE and CARRIAGE REPAIRING
Bodies, Springs and Wheels Made to Order
635 2nd St.
San Diego, Cal.

THEOBALD SANITARIUM
Special attention to diet. Select accommodations for invalids WITH SKILLED NURSING and CARE. Sunshine in every room and all rooms comfortably heated
208 W. LAUREL ST., SAN DIEGO Phone, Main 1927


POULTRY, BEES, GARDEN SUPPLIES
LIVE and DRESSED POULTRY
623-633 G ST.
630 E STREET
STILES POULTRY SUPPLY CO.

Olson Evelyn, student, r 4238 Nordica.
Olson Fred, music tchr 4081 Stephens.
Olson Frieda, r 921, 16th.
Olson Hazel, acct Autocar Sales & Service Co of Cal, r 1535, 4th.
Olson Herbt, lndymn Pt Loma Lndy.
Olson Herman C, clk Sunset Engraving Co, r 4141 Wabash av, E S D.
Olson Ida (wid Theo), h 454, 17th.
Olson John A (Setona), h rear 4326 Cleveland av.
Olson Lila A (wid J A), clk, r 3704 Arizona.
Olson Marie (wid D G), h 921, 16th.
Olson Martin, solr S D Steam Lndy, r 319 Plaza.
Olson Nels (Ellen M), solr S D Steam Lndy, h 4141 Wabash av, E S D.
Olson Oliver, lab, r 505, 13th.
OLSON OSCAR F (Cofita M) (Olson Bros), h 3562 Utah.
Olson Otto (Adelina), sec Longshoreman's Union No 389, h 3761 Swift av, E S D.
Olson Peter, h 3622 Van Dyke av, E S D.
Olson Peter A (Flora E), carp, h 3817 Conklin av, E S D.
OLSON PETER W (Lena) (Olson Bros), h 3544, 30th.
Olson Robt E (Ella B) (Saddlerock Grill), h 1564 Front.
Olson Sigrid (wid O E), h 235 Hawthorn.
Olson Thos I (Celina M), dredgmn, h 1148 S 27th.
Olson Victor A (Clara M F), cement contr 4153 Florida.
Olson Walter A, bkpr O K Chitwood, r 235 Hawthorn.
Olsson Olagus, r 3521 Newton av.
Oltmin Henry, h 3174 Logan av.
Oltmin Robt, r 3174 Logan av.
Olympia The, fur rms 656, 5th.
Oma Hotel, fur rms 565, 12th.
O'Malley Edna M, with The Marston Co, r 1518 Meade.
O'Malley Frances H, with The Boston Store, r 1518 Meade av.
O'Malley Geo A (Elsie), slsmn J L Rogers, h 1946 Harrison av.
O'Malley Jas J, ambulance driver Isolation Hospital.
O'Malley Peter, supt Catholic Cemetery, h 1701 W Washington.
O'Mar Wm J (Hope J), pile driver, h 2229 Harrison av.
O'Mara Alice M, h 4142 Orange av, E S D.
O'Mara Henry, auto mech County Garage.
O'Mara Thos H (Charlotte A), mech, h 4865 Cape May av, Ocean Beach.
O'Marr Jas J (Sarah M), h 1801 Lyndon rd.
O'Meara Cath (wid Jas), h 2428 G.
O'Meara Nellie L, r 2428 G.
O'Meara Nora G, r 2428 G.
Omo Harry W (Grace W). dep County Auditor, h 2801 Capps.
Onderdonk Chas S (Laura), h 2970, 2d.
Ondler Wm C, r 4311 Eugene pl.
O'Neal Archie W, r 4020 Harney N S D.
O'Neal Bessie R, r 3724, 3d.
O'Neal Ella J Mrs, h 4020 Harney, N S D.
O'Neal Harry C, agt Metropolitan Life Ins Co, r 1145 Front.
O'Neal Jas L (Marie), h 4050 Central av, E S D.
O'Neal Kathryn G, student, r 3724, 3d.
O'Neal Rose Mrs, waiter, h 1446 Front.
O'Neal Smith D (Alma A), atty 235 Bway rm 529, h 3724, 3d.
O'Neal W D (Margt), clk Strahlmann-Mayer Drug Co, r 2952 Fir.
O'Neall Albt C, mgr C F O'Neall, r 3742, 8th.
O'Neall Chas F (Annie M), real est 1194, 6th.
O'Neil Alice S Mrs, prop Royal Hotel 717, 4th.
O'Neil Anna (wid Wm), h 2240 F.
O'Neil Cath V, with The Marston Co, r 232 E Cedar.
O'Neil Henry F, lab, r 532½, 13th.

AETNA
Life, Accident, Etc.
G.et
A.etna-ized
BY
GIST
INSURANCE
SERVICE
GILMAN A. GIST
202 Owl Bldg.
MAIN 188

Do Your Banking in National City
Peoples National Bank
A Good Bank in a Good Town

O. K. CHITWOOD
1130-1140 Columbia Street
EXCLUSIVE
BUICK AND MARMON REPAIRING
TEL. MAIN 362



HOTEL CHURCHILL
AMERICAN AND EUROPEAN
NINTH AND C STREETS

ALL OUTSIDE ROOMS
ABSOLUTELY FIREPROOF
GEORGE L MAYNE. MANAGER

O'Neil John H (Alice S), soft drinks 345 Market, r 717, 4th.
O'Neil John O, elev opr U S Grant Hotel.
O'Neil Margt, r 3863, 3d.
O'Neil Michl, carp, r 3206 Cottonwood av.
O'Neil Mollie, nurse, h 3872, 5th.
O'Neil Richard K (Gabriella), h 6639 La Jolla blvd, S La Jolla.
O'Neill Anna C Mrs, sec Wednesday Club, r 3526, 7th.
O'Neill Bernard J (Anna C), phys 1007, 5th rm 827, h 3526, 7th.
O'Neill Bernard J (Mary J), r 3514 Albatross.
O'Neill Chas T, sawyer Schiefer & Sons, h 1925 National av.
O'Neill Edwd G (Harriet B), clk Bledsoe Co, h 4110 Chamoune av, E S D.
O'Neill Elizabeth (wid Thos), r 1925 National av.
O'Neill Elizabeth Mrs, r 3359, 5th.
O'NEILL EMMETT G, V-Pres and Mgr Sunset Engraving Co, r 3514 Albatross, Tel Hillcrest 925.
O'Neill Florence, r 3359, 5th.
O'Neill Frances B, cook, r 1029 K.
O'Neill Grace M, clk First Natl Bank, r 1027, 20th.
O'Neill Harry J (Ethel), fnshr Schiefer & Sons, h 2045 National av.
O'Neill Helen M, r 1027, 20th.
O'Neill Jas S (Desiree), carrier P O, h 1231 Pennsylvania av.
O'Neill John F, trav slsmn, r 1027, 20th.
O'Neill John H (Margt A), pharm Burston Drug Co, h 1027, 20th.
O'Neill Margt, mgr Rembrandt Studio, r 1964, 5th.
O'Neill Matthew J (Margt M), bldg contr 2631 Imperial av.
O'Neill Michl, hlpr S D Cons G & E Co, h 1534 Market.
O'Neill Sarah, lndywkr S D County Hospital, r 1534 Market.
O'Neill Thos H (Pearl A), stereo Union-Tribune, h 3929, 32d.
O'Neill Thos L (Alice), stereo Union-Tribune, h 4079 Copeland av, E S D
Ong Kathryne A (wid A R), r 1835 Altura pl.
Ong LeRoy W, photo 109 F.
Onley Roy J, lab City Operating Dept, r Le Jolla.
Onmenar Fernando, lab, h 1 S 17th.
Ono Sizutaro, fruits and vegetables 747 Bway, r 1149 Front.
Onstad Hans S (Alma), bkpr Coast Elec Co, h 4593 Georgia.
Onstine Kathryn Mrs, slswmn Holzwassers, r 3217, 30th.
Onstine L Gene (Katherine A), auto slsmn, h 3217, 30th.
Ontiveros Abner (Carolee J), h 1456½ Bway.
Ontiveros Carolee Mrs, tchr Washington School, r 1456 Bway.
Ontiveros Lewis (Mary), r 3540 Copeland, E S D.
Opdycke Alice L, student, r 1854 Ft Stockton dr.
Opdycke Jas E (Jessie M), clk Los Banos Bath House, h 1854 Ft Stockton
Opdycke J Evan, r 1854 Ft Stockton dr.
OPHTHALMIC LENSES, Dr Bruce L Wallace 318-322 Granger Bldg, 964, 5th. (See left bottom lines and classified Optometrists.)
Opp Fredk (Mary), h 2524, 2d.
Opp J, h 2142, 5th.
Oppenheimer Chas, mgr Oregon Fuel Co, h 2902 Redwood.
Oppenheimer Louise (wid David), r 2902 Redwood.
Oppenheimer Rush (Dora) (Oppenheimer Truck Line), h 4148 Bachman pl
OPPENHEIMER TRUCK LINE (Rush Oppenheimer), Auto Freight Forwarders, Daily Trips to and from El Cajon Valley Points, 325, 4th, Tel 659-26.
Oppenlander Jas H (Hazel), U S N, h 1486 B.
Oppermann Emelia, r 4143 Colonial av, E S D.
Oppermann Mary (wid Fredk), h 4143 Colonial av, E S D.
O'Quinn Elijah (Alice), rancher, h 2914 G.
O'Quinn Montrule V, lab San Diego Poultry Assn, r 2914 G.
Orcurto Baptist, clk Mrs E Orcurto, r 1250, 4th.
Orcurto Emelia (wid Jos), gro 1250, 4th.

PHONE
Office, Main 17
Res. Hil. 2295-J

For Bargains in City and Country

REAL ESTATE

Also Imperial Valley Land
Exchanges a Specialty

YOU WANT TO SEE
THE ONLY
FRANK E. JONES
1015 7th St.

Palomar Garage
R. W. TERRETT
Proprietor

Repairing
Vulcanizing
Storage
Battery
Charging
Auto
Washing
and
Polishing

2420 FOURTH
TELEPHONE
Main 1533

INSURANCE
BONDS

NELSON L. COLEMAN
410 B STREET
TEL. MAIN 999

MORTGAGE
LOANS

New York
San Francisco
Seattle
Portland

BLYTH-WITTER & CO.
Government, Municipal and Corporation Bonds
624 FIRST NATIONAL BANK BLDG. MAIN 384

Los Angeles
Pasadena
Oakland
Hollywood

Orcurto Gradino, clk Mrs E Orcurto, r 1250, 4th.
Orcutt Apartments, 355, 21st.
Orcutt Chas R (Olive L), real est, h 308 Nautilus av, S La Jolla.
Orcutt Eddy (Hazel), reporter S D Union, h 1430, 7th.
Orcutt Eunice, r 308 Nautilus av, S La Jolla.
Orcutt Heman C, mgr San Diego Auto Laundry, r 1345, 1st.
Orcutt Mary, tchr, r 308 Nautilus av, S La Jolla.
Ord Rose B Mrs, h 3585 Front.
Ordega Frank, lab, h 12 S 20th.
Ore Albt Rev (R Mae), pastor Fairmount M E Church, h 4059 Stockton av, E S D.
O'Rear Geo W (Annie), h 2211 Bancroft.
O'Rear Herbt, ironwkr, r 2211 Bancroft.
Orear Mary J Mrs, h 1353, 9th.
Oregon Apartments, 4017-23 Oregon.
OREGON FUEL CO, Chas Oppenheimer Mgr, Wholesale and Retail Dealer in Wood, Kindling and Carbon Briquettes, Main cor Sigsbee, Tel 66502.
O'Reilly Felix (Mary), h 3041 Imperial av.
O'Reilly Mary, housekpr 346 Beech.
Orellana Eladia (wid Angel), r 1746 Columbia.
Orem Cornelia E (wid G W), r 927 Wallace ct.
Orfila Henry (Theresa), h 1038 F.
Orford The, fur rms 728 Market.
Organ Carlie, lab, r 638, 3d.
Orgill Henrietta, r 4525 Voltaire, Loma Alta.
ORIENT INSURANCE CO, Harry Fisher & Co Agents, 240 C.
ORIENT INSURANCE CO OF HARTFORD, Fintzelberg & Steinmetz Agts 926, 7th.
Original French Laundry Ltd, Will Rattray pres, Geo L Barney v-pres, Jas H McKie sec-treas, 702 Front.
Orjala Alfd A (Gertrude), shoe repr Western Leather Supply Co, h 4484 Texas.
Ordando Frank G (Genevieve), lab, h 526 W Date.
Orlopp Paul T, dftsmn Spreckels Co and confy 1861 Abbott, Ocean Beach, h 3738 Sisson av, E S D.
Orlov Paul (Lucile H), h 642½, 17th.
Ormsby Jay, cook, r 350 West C.
Ornamental Cement & Tile Wks (Clare Ostrander, J W Rynott) 945, 14th.
ORNDORFF BROS MOTOR CO (C B, R L and D P Orndorff), Dealers for Lexington and Tulsa Motor Cars and Bethlehem Trucks for San Diego and Imperial Counties, Auto Supplies and Vulcanizing, 932, 8th. Tel Main 1871. (See page 9.)
Orndorff Cecil B (Oniska) (Orndorff Bros Motor Co), h 2107 K.
Orndorff Daisy M, steno Orndorff Bros Motor Co, r 2132 Irving av.
Orndorff Dorsey P (Orndorff Bros Motor Co), r 2132 Irving av.
Orndorff Ethel Mrs, slswmn Reich & Lievre, r 238 Sampson.
Orndorff Frank C (Ida B), driver, h 2132 Irving.
Orndorff Lura, steno, r 2132 Irving av.
Orndorff R Lee (Ethel) (Orndorff Bros Motor Co), h 238 Sampson.
O'Rorke John (Elizabeth), carp Harry Gerard, h 4535 Muir, Ocean Bch.
Orosco Danl, fishermn, r 505, 16th.
Orosco Frank (Frances), h 355, 16th.
Orosco Juan (Ramona), lab, h 1330 Palm.
Orosco Loretta M, r 505, 16th.
Orosco Thos, tmstr, r 505, 16th.
O'Rourke Michl J (Arnette), emp Benson Lmbr Co, r 4022 Newton av.
O'ROURKE P F (Maude), Attorney-at-Law 2900 Park av, h same.
Orr Alfd E G, mgr Carnegie Apts, h 950, 9th.
Orr Anna J, r 1104 S 31st.
Orr Annie, photo 1025, 4th rm 220, r 3056 B.

WM. KONRAD HARDWARE CO.
BUILDERS' HARDWARE
GLASS
PAINTS
ROOFING
HAY & GRAIN
SEEDS
FUEL
FEED
4177 UNIVERSITY AVE.
East San Diego
HILLCREST 2584

HUNECK'S
FURS
MASONIC TEMPLE
1401 Fifth
Tel. 656

PIANOS
VICTROLAS
SOUTHERN CALIFORNIA MUSIC COMPANY
630 C STREET
SAXOPHONES
SHEET MUSIC

HUNTER, DULIN & COMPANY
GOVERNMENT, MUNICIPAL AND CORPORATION BONDS
Fourth Floor First National Bank Building Telephone, Main 5586
LOS ANGELES SAN FRANCISCO SAN DIEGO PASADENA OAKLAND

Orr Delphine K (wid E P), h 4508 Exchange pl, La Jolla.
ORR FRANK C (Priscilla F), Pictures and Frames 1157, 4th, Tel Main 3789, h 2150 Hickory.
Orr John, rancher, r 1104 S 31st.
Orr L, Lieut U S N, h 401 Olive.
Orr Mae V (wid L N), h 3642 Arizona.
Orr Mary, clk, r 227 B.
Orr Ralph, truck driver Cal Iron Works, r 3642 Arizona.
Orr Raymond E, prsr Benbough & Duggan, r 1621 I.
Orrell Wm L (Marie), U S N, h 2429 Union.
Orrill Wm B, driver Irwin & Co, r National City.
Ort Emma C, r 1611, 29th.
Ort John C, gen mgr Cal Iron Works, h 1611, 29th.
Ort John C jr (Ethyl I), pres Cal Iron Wks, h 3504 Granada av.
Ortega Alejandro (Gregoria), janitor, h 1110 Union.
Ortega Alfd R (Rebecca), cement wkr, h 4336 Idaho.
Ortega Celia Mrs, h 3021 I.
Ortega Chas (Ruby), supt Old Mission Pkg Corp, h 3847 Arctic.
Ortega Danl (Lulu), h 1625 I.
Ortega Lula, lndywkr Sanitary Lndy, r 1625 I.
Ortensian Vidal Mrs, h 2253 Imperial av.
ORTH PAUL S (Hazel), Dentist 527 First National Bank Bldg 1007, 5th, Tel Main 1435, h 1070, 22d.
Ortiz Frank, lab, r 7603 Fay, La Jolla.
Ortiz H, pantrymn U S Grant Hotel, r 3241 India.
Ortiz Jose, lab S D & Ariz Ry, r 322 W Beech.
Ortiz Jose (Zoila), lab, h 1125 Union.
Ortiz Salvador, helper Federal Box Co.
Ortiz Santos, lndywkr S D Steam Lndy, h 847 Front.
Ortlieb Alice L (wid J M), h 3626 Central av, E S D.
Ortlieb J Martin, h 4669, 46th.
Ortlieb Martin (Alice L), prop South Park Auto Service Station, h 2684 A
Ortlieb Roy, appr S D Sun, r 1229, 8th.
Ortlieb Wm M (Ruth L), stereo S D Sun, h 3644 Wilson av, E S D.
Ortman Fred, lab City Operating Dept, h 3206 Cottonwood.
Ortman Otto W (Lorene), steelwkr, h 3283 Birch.
Orton Harriet Y Mrs, h 1630, 3d.
Ortonville Chas L, painter, h 4080 Illinois.
Osada C, clk Central Produce Co, r 1850 Main.
Osanto Felisa, boxmkr Monarch Printing & Paper Box Co.
Osbey Wm (Willie A), tmstr City Operating Dept, h 2431 El Cajon av.
Osbon Jas G (Ina J), mach, h 2144 India.
Osborn Bernice (wid R A), cashr Palace Cafe, r 3615 Louisiana.
Osborn Chas E (Veda R), h 2333 Columbia.
Osborn Hiram C, carp, h 4004, 32d.
Osborn Horace, r 1234 Front.
Osborn John B, ins 1007, 5th rm 1008, r Coronado.
Osborn John K (Elizabeth), carp, h 3746 Stockton av, E S D.
Osborn Laura E A, r 4004, 32d.
Osborn Nettie B (wid John), h 2073 Logan av.
Osborn Roy (Marguerite), h 1038 F.
Osborn Sarah E Mrs, r 3196 Hawthorn.
Osborn Walter F (Veda E), carp, h 4596 Ohio.
Osborne Albt (Carrie M), phys 520 E, rm 600, h 4080 Goldfinch.
Osborne Anna R Mrs, r 611, 9th.
Osborne Edith D Mrs, r 3972 Florida.
Osborne Edwd W Rte Rev, h 3915 Falcon.
Osborne Fred L (Jeanett), painter City Operating Dept, h 5015 Newport.
Osborne Jeannett Mrs, r 729, 13th.
Osborne Margt E, steno Pac Tel & Tel Co, r 4080 Goldfinch.

Johnson-Saum Company
FUNERAL DIRECTORS
LADY ASSISTANT
N. W. Cor. Fourth & Ash
TELEPHONES MAIN 158 651-04

Chapman's SHEET METAL WORKS
Any Job in Our Line, Large or Small, Will be Done in a Satisfactory Manner, Both as to Price and Workmanship
1415 Market Telephone MAIN 1866

WILLIAMS BROTHERS
AUTOMOTIVE ELECTRICIANS
1158 SECOND STREET
PHONE MAIN 21

DISTRIBUTORS
HOBBS BATTERIES
BATTERIES RENTED, CHARGED AND REPAIRED

WASHING MACHINES
SEWING MACHINES
VACUUM CLEANERS
IRONING MACHINES

ELECTRICAL CONTRACTORS
LIGHTING FIXTURES
MOTORS, MOTOR REPAIRING
MAZDA LAMPS
TELEPHONE, MAIN 4730

Southern Electrical Co
3rd and E
7th and Broadway
Main 4730

Osborne Margaret M, clk Russ & Pierson, r 1046, 12th.
Osburn Pingree I (June B), mgr Redwood Apts, h 3105, 5th.
Osburn Priestley, phys 861, 6th rm 210, h 2260 Front.
Osell Mattie A Mrs, dyer Benbough & Duggan, r 651, 7th.
Osenburg Alice M (wid J F), r 4054 Colonial av, E S D.
Osenburg Eugene E, dentist, r 4054 Colonial av, E S D.
Osenburg Fredk L, dentist 520 E rm 305.
Osgood Frank C (Lucie V), dep City Auditor, h 3512 Herman av.
Osgood Richd J, meter reader City Operating Dept, r 3512 Herman av.
Osgood Royal B (Agnes H), acct Savage Tire Co, h 3991 Georgia.
Osgood Ruth F, clk F C Orr, r 3512 Herman av.
O'Shea Anna M (wid J S), h 3925 Louisiana.
O'Shea John F, grading contr 3925 Louisiana.
O'Shea Wm J, bkpr, r 3925 Louisiana.
Oshinio K, buyer and slsmn Peoples Fish Co, r 562, 4th.
Oshinomi S (Asahi Co), h 508, 10th.
Oshura Peter P (Ida), tailor, h 3080 University av.
Ostergard Anna S Mrs, h 1657, 4th.
Osterfard Ingina, h 1802 Front.
Osterloh Henry J (Eva), branch mgr William E Bush, h 3920 Utah.
Ostey Sylvester, r 634, 15th.
Ostlund Marie Mrs, housekpr Hotel Court, r same.
Ostlund Oscar A, slsmn Merritt's, r 1023 Front.
Ostrander Arthur C (Grace M), lab, h Upper R D 3 box 94 L.
Ostrander Arthur R (Ada M), h 1201 Bush.
Ostrander Arthur W (Fronie), mach Weldon & Glasson Planing Mill, r 2735 Imperial av.
Ostrander Clare (Ornamental Cement & Tile Wks), r 3956½, 30th.
Ostrander Clyde, yardmn Western Lmbr Co.
Ostrander Ella Mrs, h 950, 14th.
Ostrander Geo C (Lizzie H), caretkr I O O F Hall, h 2655 C.
OSTRANDER WM H (Mabel), Gen Mgr Monarch Printing & Paper Box Co, h 4362 Proctor pl.
OSTROW MANUEL P (Sarah), Pres Standard Mattress & Furniture Mfg Co, h 2938 Beech.
O'Sullivan Thos, asst rector St Joseph's (Catholic) Church, r 346 Beech.
Osuna Amanda, tailor 666, 17th.
Osuna Amodeo, r 1253 State.
Osuna Andw (Annie), lab, h 2119 Moore av.
Osuna Augustin, h 1253 State.
Osuna Chas, tmstr, r 639 E.
Osuna Frank (Caroline) (Osuna & Ramirez), h 2019 Moore.
Osuna Porfidia S, lab City Operating Dept, r 623 Union.
Osuna Serapia, h 2925½ National av.
Osuna Trinidad, r 1253 State.
Osuna Vicente, lab, r 2724 Congress, N S D.
Osuna & Ramirez (Frank Osuna, Peter Ramirez) cigars, 847 W Market.
Osuyos Basilio F (Cornelia), cabt mkr Cal Wood Mfg Co, h 4003 Iowa.
Oswald Kenneth, clk H E Montague, r Taylor nr bridge, N S D.
Oswell Jackson (Clara), auto repr, h 2030 Albatross.
Othick Chas J (Myrtie), mach, h 2964 Logan av.
Otis August, carp, r 2948 Main.
OTIS ELEVATOR CO, Wm Lewis Local Agent, Passenger and Freight Elevators, 224 Timken Bldg, 861, 6th, Tel Main 368. For Night and Sunday Calls, Hillcrest 2592-J.
Otis Fannie G, bkpr U S Grant Hotel, r 3255, 2d.
Otis Geo A (Margt K), slsmn, h 2948 Main.
Otis Gertrude, clk Whitney & Co, r 2526 Horton av.
Otis Harrison G (Adele V), h 3255, 2d.
Otis Harrison G jr, r 3255, 2d.

Chas. N. Woodworth
REAL ESTATE
LOANS
Insurance
Ranches
Homes
932 Seventh
Main 1254



GOLDEN LION TAVERN AND GRILL
FOURTH & F
N. E. COR.
REAL FOOD FOR PARTICULAR PEOPLE
BERNARDINI and PROVOST, Props

STEWART & CASS
INSURANCE—BONDS—REAL ESTATE
228 B Street
Phone, Main 1515



HOME OF HART SCHAFFNER & MARX CLOTHES
HATS - SHIRTS - CAPS - GLOVES - EXCLUSIVE HABERDASHERY
Exclusive but Not Expensive - - 416 BROADWAY

Otis Isabel R (wid Mark E), r 1535, 28th.
Otis Margt B, r 3818 Florida.
Otis Mary V, clk S D & Ariz Ry, r 2526 Horton av.
Otis Oscar O (Ethel), custodian San Diego Museum, h 1642 Edgemont.
Otis Wm W, rancher, r 3255, 2d.
Otoni Chiyomotsu, fur rms 651, 7th.
Otoy C M Produce Co, whol prod 415, 6th.
O'Toole Ann, student, r 1830, 3d.
O'Toole Frank, student, r 1830, 3d.
O'Toole Jas, student, r 1830, 3d.
O'Toole Jas M (Vivia), h 1830, 3d.
Ott Edwd C (Elizabeth), mach, h 4528 Kansas.
Ott Edwd F (Lillian) (Parslow & Ott), h 3840 Eagle.
Ott Geo K (Margt E), real est 1025, 4th rm 203, h 2716 Landis.
Ott John W (Catherine A), h 3393, 28th.
Ottawa Apartments, 4559 Park blvd.
Otten Jos F (Jensine), civ eng, h 4070 Jackdaw.
Otterburn David H (Florence E), slsmn, h 2968 Elm.
Ottis Martin (Edna), h 3214 L.
Ottiwell Thos (Mabel R), miner, r 3260 India.
Otto Beulah L, r 2730, 1st.
Otto Dietrich E, r 1048, 6th.
OTTO ERNEST F D (George F Otto & Son), r 3572 Logan av.
Otto Frank (Orilla), steward, h 640 State.
Otto Fred C (Fannie), porter U S Grant Hotel, h 827, 25th.
OTTO GEORGE F (George F Otto & Son), h 3572 Logan av.
OTTO GEORGE F & SON (George F and Ernest F D), Props Floral Park Nursery, Florists 548 B nw cor 6th, Tel 65102 and Main 759, Nursery and Res 3572 Logan av, Tel Main 7086. (See left bottom lines.)
Otto Myrtle K F, tchr Emerson School, r 3572 Logan av.
Otto Robt J (Rose), h 2730, 1st.
Our Lady of Angels Schools, Sisters of St Joseph in charge, 24th nw cor Market.
Our Lady Star of the Sea Church, Rev Jos C Mesny pastor, e s Girard nr Kline, La Jolla.
Our Saviours Evangelical Lutheran Church (Scandinavian), Rev E J Ovri pastor, Park blvd sw cor Center.
Oura T, prop Hotel Western, h 522, 7th.
Ourslind Danl E (Annie), h 3870 Colonial av, E S D.
Outcalt Adele M Mrs, prin Garfield School, r 3738, 10th.
Outcalt Ella S (wid L S), r rear 3968 Cleveland av.
Outcalt Irving E, tchr State Normal School, h 3738, 10th.
Outhouse Russell, r 1033½, 16th.
Outhouse Mary E (wid Wm), h 1033½, 16th.
Over Ella M (wid D L), h 1020 Essex.
Over Franklin A E, cementwkr, r 520 W Fir.
Over J Frank (Gertrude E), cement contr 520 W Fir.
Over Kath V (wid Henry), r 520 W Fir.
Overbaugh Audray, marker Original French Lndy, r 902, 19th.
Overbaugh Building, 621 Market.
Overbaugh L, h 902, 19th.
Overend Thos A (Martha H), carp, h 1451 Columbia.
Overhauser Clarence A (Gertrude I), mach U S N, h 3920 Florida.
Overhise L E, r 1331, 4th.
Overholser Addie (wid Wm), h 934 Ash.
Overholt Chas P, r 3859, 8th.
Overholt Margt, seam Alice Johns, r 3859, 8th.
Overholt Martha, drsmkr, r 3859, 8th.
Overholt Rose, seam Paris Drapery House, r 3859, 8th.
Overing Edwin J (Lillie E), millmn S D Screen Mfg Co, h 608, 14th.

Prudential Bond and Mortgage Co.
C. J. NOVOTNY
President & Counsel
Loans, Bonds
Mortgages
Securities
Invest Your Savings in Our Collateral Trust Bonds $100.00 Each There is No Better Security
Central Mortgage Building

Inter-National Wholesale Company
Wholesale Groceries
Teas, Coffee
Extracts, Spices
Candies
Crackers
Soda Fountain Supplies
Paper
Stationery
Small Hardware
Brooms
Brushes, Mops
Dusters
Paint, Oils
Varnishes
Fiber Glass
Sponges, Chamois
Dayton Fixtures
616-24 Market St.
615 6th St.
Automatic Phone 659-17

Shop Phone Main 2169
JOHNSON'S BOILER SHOP
Res. Phone Main 2554
REINHOLD JOHNSON, Prop
Boiler Repairing of All Kinds Promptly Attended To
Boilers and Tanks Bought and Sold
125 E. MARKET
FLUE WELDING A SPECIALTY
SAN DIEGO

V. WANKOWSKI & CO., INC.
V. WANKOWSKI GEORGE D. EASTON
INSURANCE—SURETY BONDS PHONE, MAIN 2029 341-2-3-4 SPRECKELS BLDG.

OVERLAND AUTOMOBILES, Davies-Overland Co Distributors, 1437-53 Bway.
Overland A, chf eng United Dredging Co.
Overshiner Chas C, distributor Munger's Lndy, h 69, 19th.
Overshiner Frances, boxmkr S D Paper Box Co, r 2248 Imperial av.
Overshiner Geo W, usher, r 69, 19th.
Overshiner Lincoln P (Matilda), painter O A Bowman, h 2248 Imperial av
Overshiner Lloyd S (Carrie M), blksmth City Operating Dept, h 1641 Grove.
Overshiner Minerva J, clk Strahlmann-Mayer Drug Co, r 69, 19th.
Overstreet Margarete R (wid W E), h 1231, 11th.
Overton Mickl L (Hedda S), h 2452 N.
Overton The, fur rms 1492 K.
Overturf Wm H (Flora A), h 4651 Oregon.
Oviatt Augusta (wid W H), h 752, 16th.
Oviatt Caroline Mrs, lndywkr, r 1242 University av.
Ovatt Dorothy, tchr La Jolla School, r 3358, 4th.
Oviatt Francis P (Alma C), patrolman Police Dept, h 3222 L.
Oviatt Jas M (Caroline), lndymn, h 1242 University av.
Ovon S, U S N, r 417 Market.
Ovri Ellend J Rev (Christine), pastor Our Saviour's Evangelical Lutheran Church (Scandinavian), h 4056 Fairmount av, E S D.
Ovri Norman M, r 4056 Fairmount av, E S D.
Owen Alex (Polly Ann), h 333, 18th.
Owen Allie R, r 3941 Portola pl.
Owen Carl S (Anna R), phys, h 1206 National av.
Owen Clifton H (Helen M), prssr, h 5036 Cape May av, Ocean Beach.
Owen Ellen L (wid J W), hairdrs 630, 14th.
Owen Flora R (wid C R), r 2122 Woolman av.
Owen Geo B, r 1420, 2d.
Owen Geo W (Anna E), h 4080, 32d.
Owen Harry A (Dixie M), mgr Robt M Grant Co, r 5054 Brighton av, Ocean Beach.
Owen Herman L (Jennie E), h n s Garnet bet Cass and Dawes, Pacific Bch
Owen Jenny Mrs, music tchr 624 B, r Pacific Beach.
Owen John D (Mary E), h 3330, 30th.
Owen Lois D Mrs, bkpr Am Writing Machine Co, h 3568 Grim av.
Owen Oliver E (Hilda M), v-pres and service mgr Auto Service Assn of America, h 724 Ft Stockton dr.
Owen Paul B, driver Showley Bros, r 630, 14th.
Owen Roderick S (Anna M), pastor Seventh Day Adventist Church, r 3941 Portola pl.
Owen Saml (June), lab, r 1245 J.
Owen Thos D (Lizzie F), live stock, h 2515 Union.
Owen Thos H (Mary W), barber W W Roberts, r 1070, 7th.
Owens Forrest A, yardmn Russ Lmbr & Mill Co, r 248, 27th.
Owens Norton (Frances), h 3024 Hawthorn.
Owens Roscoe C (chemist, r 4647 Alabama.
Owens S, slsmn Foreman & Clark, r 532 W Grape.
Owens Wm T (Jennie), h 4647 Alabama.
Owings Benj R (Grace B), gro 2096 Logan av, h same.
Owings Chas E (Louise J), h 4246 Fairmount av, E S D.
Owl Drug Building, 1025, 4th.
OWL DRUG CO THE, J J Luedke mgr, Bway ne cor 4th, Phones Main 5402 and 5400.
Owl Novelty Co, J E Bradley mgr, vending machines, 836, 2d.
OWL SERVICE STATION, S E Snyder Prop, Gasoline, Oils and Accessories, 16th ne cor K, Tel Main 1990. (See page 9.)
OWL TAXI CO INC, Howard B Smith Pres and Mgr, 1129, 2d, Tel Main 1900, Branch U S Grant Hotel.

Office Phone, 242-W
Res. Phone, 175-W
R. F. Zimmerman
Plumbing and Heating Contractor
7921 Girard Street
La Jolla California

DIAMONDS
WATCHES
High Grade
JEWELRY
TRAVELING GOODS
FIRE ARMS
MUSICAL INSTRUMENTS
WE BUY AND SELL
EDWARD SANDERS
748 FIFTH
TEL. 65618

Live and Dressed Poultry—Rabbits
Fresh Yard Eggs
GRAY'S POULTRY HOUSE
THE HOME OF MILK-FED POULTRY
521 AND 910 MARKET STREET

NORMAN E. MARTIN
PLUMBING CONTRACTOR
Service of Character is our Aim

4012-14 University Avenue
East San Diego, Cal.
Off. Tel. Hill. 1566-J Res. Hill. 3284-J
Established 1908

OWL WRECKING CO THE, J C Fraas Mgr, We Wreck, Buy and Sell Houses and Sell Building Materials, Office and Yard ne cor 16th and K, Tel Main 1990. (See classified Wrecking Companies.)
OXO GAS HEATING CO, S J Shaw Mgr, Heaters for Cook Stoves and Furnaces, 656, 6th, Tel Main 2298.
Oyer Fred L (Sybble E), mech B W Sinclair, h 846, 11th.
Oyus Thos B, r 1806 J.
Ozmun Harley H (Fannie), mach Coburn Machine Co, h 4941 Long Branch av, Ocean Beach.
Ozmun Laura (wid J W), h 4082 Mission av, E S D.

P

P M DAIRY CO, H F Schnell Pres, W A Hood Vice-Pres, C G Lykins Sec, C E Wilson Treas, Manufacturers and Distributors of Purity Dairy Products, K nw cor 12th, Phone Main 3311, Butter and Eggs Dept 701, 5th, Phone Main 2431. (See left side lines and page 32.)
Paatsch Fred H, h rear 1323 State.
Pablo Pozo, lab, r 536, 5th.
Pacific Automobile Indemnity Exchange, C C Kellogg mgr 102 Bway.
Pacific Beach, 8 miles north of San Diego on Los Angeles and San Diego Beach Ry.
Pacific Beach M E Church, Morrell sw cor Hornblend, Pacific Beach.
Pacific Beach Presbyterian Church, Rev J W Miller pastor, Garnet av cor Jewell, Pacific Beach.
Pacific Beach Reading Club, Mrs L P Woodward pres, 1703 Hornblend av, Pacific Beach.
Pacific Beach School, Nesta M Woodson prin, Garnet sw cor Jewell, Pacific Beach.
Pacific Building, 524 F.
PACIFIC BUILDING COMPANY, O W Cotton Pres and Gen Mgr, A H Sweet V-Pres, W S Heller Sec-Treas, 334-338 C, Tel Main 4913.
Pacific Coast Supply Co (J W Rockett), barber supplies 942 Bway.
Pacific Coffee Stores Co, P A Norstrom mgr, 800 Bway and 807, 5th.
Pacific Co-operative League, Walter Huggins mgr, gro 426 Market and 618, 5th.
Pacific Co-operative League, branch No 3, E A Wright mgr, 1033 Bway.
PACIFIC GARAGE, W R Middleworth Co Proprs, Girard nw cor Silverado **LA JOLLA,** Tel La Jolla 223-J.
PACIFIC GAS RADIATORS, Erling Rohde Agent, 1233, 5th, San Diego and 7908 Girard, La Jolla. (See classified Plumbers and Gas Fitters.)
PACIFIC MANIFOLDING BOOK CO, Geo A Martin Sales Agent, Sales Books, Order Books, Manifolding Systems, Autographic Registers, 415 Timken Bldg, 861, 6th, Tel Main 1922.
Pacific Marine & Construction Co, 32d and Bay Front.
Pacific Messenger Service, Bernard Hubbard mgr, 435 F.
Pacific Mutual Lease & Royalty Co, H L Snodgrass fiscal agt, 1025, 4th, rm 215.
PACIFIC MUTUAL LIFE INSURANCE CO, Barney & Barney Agts, 2d Floor Scripps Bldg, 525 C.
PACIFIC MUTUAL LIFE INSURANCE CO, W E Blair District Manager, 400-401 U S National Bank Bldg, 2d and Bway, Tel Main 3184.
PACIFIC MUTUAL LIFE INSURANCE CO, John F Forester Resident Agent, 400 U S National Bank Bldg, 2d and Bway, Tel Main 3184.
PACIFIC MUTUAL LIFE INSURANCE CO, Neal & Deasy Superintendents Accident and Health Dept, 625 E.


EMMA EGBERT WILLIAMS
President

HEBRON HOME

FOR AGED PEOPLE
(Incorporated)
Undenominational
Established by
EMMA EGBERT WILLIAMS
26 Years experience in caring for aged people
1825 NEWTON AVE.
PHONE, MAIN 3869
SAN DIEGO, CAL.

GILL STORAGE BATTERY — NO SEPARATORS — LONGER LIFE
WALCOTT, BROOKS, CONWELL & COMPANY, INC.
AT DIAMOND GARAGE, 645 13TH ST. SAN DIEGO, CAL.
PHONE 1337
STORAGE GILL BATTERY

Property Managers and Rent Collectors

LOUIS C. MASTEN
Real Estate and Insurance
TIMKEN BUILDING

PACIFIC MUTUAL LIFE INSURANCE CO, NON-CANCELLABLE DIVISION, L S Moore and J W Lever District Managers, 458 Spreckels Bldg, 121 Bway.
PACIFIC NEWS AGENCY, A E Maher Prop, 535 Bway.
Pacific News Co (S J Syvertson), 239 West F.
PACIFIC RADIATOR & LAMP SHOP, Radiator Repairing 224 B, Tel Main 2087.
PACAFIC RAILWAYS ADVERTISING CO, W B Musselman Mgr, Street Car Advertising, 507 Union Bldg, 235 Bway, Tel Main 800.
PACIFIC STATES FIRE INSURANCE CO, John A Novotny Agent, Clarence J Novotny Counsel, 413 Central Mortgage Bldg, 1015, 1st, Tel Main 2731.
Pacific Steamship Co (S T Johnson) Municipal Pier ft Bway.
PACIFIC STEAMSHIP CO (Admiral Line), J Don Dunann City Freight and Passenger Agent, Broadway se cor 2d, Tel Main 70.
PACIFIC TELEPHONE & TELEGRAPH CO, THE, A E Scott Mgr, 1130, 6th, Branches 635 University av, 1047 Wall, La Jolla, 807 National av, National City, Orange av nw cor 8th av Coronado, 4439 Lamont, Pacific Beach, Roseville av Pt Loma, Lookout av La Mesa, Ocean Beach, Chula Vista, El Cajon and Del Mar.
Pacific Tel & Tel Co The, W T Christian dist wire chief, 861, 6th, rm 622.
Pacific Tel & Tel Co The, Edwd Weidler dist plant chief, 861, 6th, rm 623.
Pacific Telephone & Telegraph Co The, P M Grant dist traffic supt, 861, 6th, rm 619.
Pacific Transfer Co, repair shop 950 India.
PACIFIC TRANSFER VAN AND TRUCK CO, Wilfred A Trow Pres, A A Nosler V-Pres and Mgr, H F Pepys Sec-Treas, 438-442 West Bway, Tel Main 3030.
PACIFIC WOOD & COAL CO, D F Garrettson Pres, J S Akerman Sec-Treas and Mgr, Office 411 E, Warehouse and Yards 310, 4th, Branch Warehouse sw cor 5th and University av, ne cor 26th and Logan av and 3964, 30th, Agents Bradley's Standard Fertilizer, Tels Main 145, 65107 and 66608. (See back cover.)
Pack Farrell K (Merle P), picture framer F C Orr, h 372 Columbia.
Packard Benj (Victoria), auto opr S D Truck Co, h 260, 17th.
Packard Helen Mrs, h 2585 B.
Packard J Cady, slsmn Carpenters Inc, r 108 Ivy.
Packard J Wm (Mary), gas mkr S D Cons G & E Co, r 3870 Superior.
Packard Phineas L, r 3002 Logan av.
Packard Phineas S (Marie) (Arts & Crafts Press), h 2140 F.
PACKARD PIANOS, Southern California Music Co, 630 C.
Packham Gordis, emp Bishop & Co, r 1931 Market.
Paddack Alice, r 4205 Trias, N S D.
Paddack Mary B, h 4205 Trias, N S D.
Paddalli Raymond (Mary G), carp, h 427 West B.
Paddleford Seth, mach S D & Ariz Ry, r 1968, 1st.
Paddock Louisa (wid N V), r 1020 Douglass.
PADDOCK VALLEY B (Fannie B), Jeweler and Optician, Eyes Tested, Lenses Duplicated, Oculists Prescriptions Filled, 408 C, Tel Main 968, h 1020 Douglass. (See page 59.)
Paden Chas S (May E), rancher, h 709, 26th.
Paden Richd C, student, r 709, 26th.
Padget Mazie Mrs, h 2738 K.
Padgett Jas M, slsmn Swayne & Hymer, r 1219, 29th.
Padgett John S (Carrie B), h 3576 Cabrillo, E S D.
Padgett Mabel P, photo G S Sensor, r National City.
Padilla Alfd, cementwkr, r 544, 14th.
Padilla Bidal (Lola), lab, h 830, 11th.
Padilla Geo (Goldie), h 1441 F.
Padilla Jose (Louisa), h 127 29th.

IRWIN & CO.
HAY, GRAIN, FLOUR, MILL FEEDS, POULTRY FEEDS, GRAIN BAGS WOOL BAGS, SACK TWINE, COAL
Main Office FOURTH AND K
PHONES: MAIN 440 663-01

NURSES' OUTFITTING CO.
FRANCES NILSSON NOECKER, R. N. MANAGER
DOCTORS DENTISTS NURSES MAIDS
COMPLETE OUTFITS
AGENCY WORLDS STAR KNIT GOODS
1811 FIFTH
Phone 66130

W. E. KIER CONSTRUCTION CO.
813 First National Bank Building
GENERAL CONTRACTORS
San Diego, California
Telephone, Main 2427

Phone Main 4953 **H. A. CAMERON CO.** UNION BLDG.
THE OFFICE OF EFFICIENCY
WE WRITE ALL KINDS OF INSURANCE

Padilla Manuela (wid Michl), h 544, 14th.
Padilla Miguel S, pharm Robinson Drug Co, r 544, 14th.
Padilla Simon C (Isabel), emp Benson Lmbr Co, h 355, 13th.
Paez Jos, auto mech Tourist Garage.
Page Arthur A (Dorothy), janitor Chessman & Co, h 3020 India.
Page Cecile Mrs, r 1445, 28th.
Page Chas F (Leigh K), r 4217 Park blvd.
Page Chas N (Minnie L), h 1915 Sunset blvd.
Page Clinton E (June), tel Stephens & Co, h 2033 Dale.
Page Eliza J (wid E S), h 1936 Linwood.
Page Emma (wid C W), h 2163 Everett.
Page Ernest J, lab, r 3769 Copeland av, E S D.
Page Eva E (wid Francis), r 3970 Goldfinch.
Page Frank, h 3805 Conklin av, E S D.
PAGE FRANK H (Dorothy), Real Estate, Rentals, Insurance, Mortgages, 1310, 5th, Tel Main 2948, h 3718, 31st, Tel Hillcrest 880.
Page Fredk M (Elizabeth), h 1712 Hornblend av, Pacific Beach.
Page Geo D, student, r 1915 Sunset blvd.
Page Geo E (Clara E), messgr, h 506 West B.
Page Geo L (Susie L), h 4487 Texas.
Page Gladys E, r 1980 Alameda ter.
Page Grace V, student, r 1915 Sunset blvd.
Page Horace F (Myrtle E), warehsmn S D Feed Mills, h 1321 I.
Page Ida B (wid A E), h 1931 Harrison av.
Page Jas R (Phyllis), clo clnr 3839, 6th.
Page Joseph, appr Modern Machine Co, r 1931 Harrison av.
Page Jos D Rev (Carrie E), pastor East San Diego Baptist church, h 3769 Copeland av, E S D.
Page Julia M, r 3960, 9th.
Page Mary Mrs, h 3042 India.
Page Mildred, clk F A Parmenter, r Pacific Beach.
Page Moody D, clk H E Prey, r 1737 Linwood.
Page Myrtle E Mrs, clk Whitney & Co, r 1321 I.
Page Sarah A (wid A A), h 3020 India.
Page Walter L (Cath), driver Bledsoe Co, h 3670 Mentone, E S D.
Page Wm A, student, r 1931 Harrison av.
Page Wm D (Elizabeth C), r 1839 W Washington.
Page Wm J (Pearl M), h 1980 Alameda ter.
Page Wm M, fishermn, h 1637 Linwood.
Pagett Arthur G (Ethel), switchmn Pac Tel & Tel Co, h 2205 B.
Pagett Geo M, clk Strahlmann-Mayer Drug Co, r 1569 State.
Pagett Melvin (Ida M), ice cream mkr G D Trompas, h 1569 State.
Paige Carrie M, cook, h 4610 Park blvd.
Paige Emily R, r 4610 Park blvd.
PAIGE MOTOR CARS, Olson Brothers Distributors for San Diego County, 942 Columbia, Tel Main 458.
Paine Anna M (wid T M), h 1429 Dale.
Paine Arthur W, agt, h 1228, 26th.
Paine J W Mrs, h 743 Date.
Paine Lettie N, r 1429 Dale.
Paine Robt F (Wanda), writer Scripps Editorial Board, h 513 S Silver Gate av, Pt Loma.
Paine Russell (Marie), tchr Evening High School, r La Mesa.
Painter A H, cond S D Elec Ry, r 4117 Maryland.
Painter Frank W, r 1467, 4th.
Painter Harry W (Minnie), h 741, 26th.
Painter Judah A Mrs, steno, r 547, 9th.
Pairo Dinah I Mrs, steno Savage Tire Co, r 1555, 9th.
Pala Chief Gem Mine, F A Salmons prop, gem merchants, 217 Bway.

BUTA CLEANERS "We Know How"
WE STERILIZE EACH GARMENT CLEANED OR PRESSED
1417 University Ave.
Hillcrest 327
BUTA

P. M. DAIRY CO.
Manufacturers and Distributors of Purity Dairy Products
COTTAGE CHEESE
ICE CREAM
BUTTER
CREAM
MILK KEFIR
12th & K Sts.
Phone, MAIN 3311
Butter and Egg Dept.-701 Fifth
MAIN 411

SEE | YOUNG & CHAMBERLAIN | FOR
1126-1136 FRONT STREET
PREST-O-LITE BATTERIES, CARBURETORS, MAGNETOS, ETC.
EVER-READY WELDING SERVICE, AUTOMOTIVE ELECTRICIANS, AND VULCANIZING

CHAS. R. McCORMICK LUMBER CO.
Wholesale and Retail Dealers
PHONE MAIN 4991
OFFICE, YARDS, PLANING MILL AND WHARVES FOOT OF 24TH. ON BAY

PALACE CAFE AND GRILL, Saml M Andrews Prop, 4th sw cor Plaza opp U S Grant Hotel, Main 2360.
PALACE HOTEL, see New Palace Hotel.
Palace Market (S R Clark, H A Wenz), 732 Bway.
Palace Theatre, Louis Stutz mgr, mot pic 401 E.
PALACE TURKISH BATHS (Jos S Johnson), 924, 4th, Suite 7, Tel Main 1404. (See left side lines and classified Sanitariums.)
Palasio Rosa, factory wkr Pete Castro, r 1103 H.
Palacion Fred (Leonor), h 1617 G.
Palacios Angela, r 3944 Normal.
Palacios Joaquin (Ernestina), h 3944 Normal.
PALATINE INSURANCE CO, John Burnham & Co Agts, 217-219 Timken Bldg.
PALATINE INSURANCE CO OF LONDON, ENGLAND, Worden & Martin Agts, 4014 University av, E S D.
Palazzi Ben (Annie), cement wkr, h 2061 N Atlantic.
Palermo Frances, steno, r 1718 Bway.
Palermo Jessie, h 1718 Bway.
Palermo Louise, r 1718 Bway.
Palermo Marion, r 1718 Bway.
Palermo Peter P (Grace), h 3080 J.
Palestine Nicola, fishermn, r 2067 India.
Paley Ivor S, surveyor, r 1319, 5th.
Pallas Geo R, blksmth S D & Ariz Ry, r 1943 J av, National City.
Pallerine Edwin (Evy), U S N, r 1030, 15th.
Pallerine Evy E, hair drsr Miss K E Richards, r 1030, 15th.
Palm Apartments 506 Palm.
PALM CAFETERIA, Geo Schnurr Prop, 946, 6th, Tel Main 6818.
Palm-Court Apartments 2246, 4th.
Palmer Adele Mrs, slswmn Reich & Lievre, r 3829 Eagle.
Palmer Alice, steno Community Oil Well Co, r 519 Robinson av.
Palmer Allan R (Ruth A), foremn Palmer Bros Const Co, h 1953 Columbia.
Palmer Alva M, asst Dr W E Allen, r 4537 Reed pl.
Palmer Alvira (wid H P), h 2061 Harrison.
Palmer Anna M (wid J C), r 3736 Rose ct.
Palmer Arthur W (Elizabeth N), foremn Palmer Bros Const Co.
Palmer Aug (Josephine), pdlr, h 1737 State.
Palmer A Ray (Dollie J), h 3638 Oregon.
Palmer Ben D, oil leases, r 1468 India.
Palmer Bros Construction Co, W H Palmer pres, E W Palmer ses-treas, gen contrs 228 C.
Palmer Bros & Fulkerson (O F, W H, E W and S A Palmer and W J Fulkerson), props Savoy Theatre C nw cor 3d.
Palmer Edgar P, clk H W Koll & Co, r 726 W Kalmia.
Palmer Edgar W (Louise J) (Palmer Bros & Fulkerson) and sec-treas Palmer Bros Const Co, h 2429 Columbia.
Palmer Ethel M, bkpr Palmer Bros Const Co, r 726 W Kalmia.
Palmer E Joy, clk Southwest Optical Co, h 1140 B.
Palmer Florence, nurse, r 1468, 1st.
Palmer Frank B, clk Klauber Wangenheim Co, r Coronado.
Palmer Frank X (Della A), meat ctr, h 346 W Ash.
Palmer Fred M (Etta E), baker Heller's Inc, h 4631 Mississippi.
Palmer Gertrude (wid B D), r 1468 India.
Palmer Harrison C (Emma A), atty, h 3970, 5th.
Palmer Hector H, lab, r 639 E.
Palmer Henry R (Emma C), carp, h 3112 G.
Palmer House fur rms 1142 Union.
Palmer Ida Mrs, cook, h 610, 14th.
Palmer John (Jennie), h Lamont se cor Garnet, Pacific Beach.


Charles Dodson
Fire Insurance
Notary Public
511 Granger Bldg.
PHONE MAIN 5212

Bon Ton Upholstery House
Established 1895
We Re-upholster All Styles of Furniture;
Make Over and Renovate Mattresses
Antique Furniture Restored
1825 TO 1837 FIFTH STREET
TEL. MAIN 662

TIP-TOP AND KLEEN MAID BREAD
MANUFACTURED BY SNOWFLAKE BAKING CO.
652-03 MAIN 47
SOLD BY ALL GROCERS

WASHING MACHINES
SEWING MACHINES
VACUUM CLEANERS
HEATING APPLIANCES
PORTABLE LAMPS
955 SIXTH STREET

Hartwell
ELECTRIC COMPANY

ELECTRICAL CONTRACTORS
LIGHTING FIXTURES
MOTORS, MOTOR REWIRING
MAZDA LAMPS
TELEPHONE, MAIN 318

Palmer J Robt, U S N, r 2061 Harrison av.
Palmer Lemuel R (Mary), U S N, h 1071, 26th.
Palmer Leon, r Lamont se cor Garnet, Pacific Beach.
PALMER LESTER W (Lucy), Chief Clerk Hotel St James, h 730, 32d.
Palmer Lewis D, baker Snowflake Baking Co, r 3112 G.
Palmer Lewis P, auto opr W P Fuller & Co, r 2836 Imperial av.
Palmer Lewis W (Lena), trav slsmn, h 2836 Imperial av.
Palmer Lillian P Mrs, writer, r 540 W Ivy.
Palmer Lucy W Mrs, bkpr S D Ice & Cold Storage Co, r 730, 32d.
PALMER LURIL (Marie E), Sec City Board of Water Commissioners, h 1658, 3d.
Palmer L Grace, telep op Union Title Co, r 726 W Kalmia.
Palmer L Harrison (Dorothy), musician, r 3970, 5th.
Palmer Margt A (wid L W), h 3128 Grim av.
Palmer Mary D, r 3813 Highland av, E S D.
Palmer Mary J, r 1135, 3d.
Palmer Mary J (wid J H), r 1228, 26th.
Palmer Mollie B, cashr Army Surplus Property Store, r 726 W Kalmia.
Palmer Monroe, barber L J Clay.
Palmer Olga Mrs, h 4537 Reed pl.
Palmer Oliver B (Adah) (Market Street Sheet Metal Works), h 2847 Thorn.
Palmer Oscar F (Lillian P), (Palmer Bros & Fulkerson), h 540 W Ivy.
Palmer Plooma E (wid J H), h 1040 Rosecrans, Pt Loma.
Palmer Robert, bellmn Hotel Brewster.
Palmer Robt W, clk A G Keighley, r 3112 G.
Palmer Scott A (Welthy) (Palmer Bros & Fulkerson) and mgr Savoy Theatre, h 1840 W Montecito way.
Palmer Smith, clk Spreckels Co's, r 1908, 5th.
Palmer Stephen, r 501, 7th.
Palmer Walter N, clk Pac Tel & Tel Co, r 3646 Cabrillo, E S D.
Palmer Wm A, sec-treas Great Western Bldg Co.
Palmer Wm D (Nancy A), h 3310 Adams av.
Palmer Wm H (Emily R) (Palmer & Fulkerson), pres Palmer Bros Const Co, h 726 W Kalmia.
Palmer Winfield J (Ellen), prop Murray Apts, h 856, 9th.
Palmiter Clarence (Louise), h 1603, 29th.
Palmiter Clarence jr, r 1603, 29th.
Palomar Apartments 536 Maple.
PALOMAR GARAGE (R P Terrett), General Auto Repairing, Battery Charging, Vulcanizing, Washing and Polishing, 2420, 4th, Tel Main 1533. (See left side lines and page 10.)
Paltridge Wm N (Sadie F), meat ctr, h 4512, 43d.
Pamateer Anna E (wid H A), h 4359 Park blvd.
Pamateer Marie A, tchr, r 4359 Park blvd.
Pamateer Wilma, tchr, r 4359 Park blvd.
Pamus Nicholas (Candelaria), h 429, 6th.
Panama Hotel, Alpha V Zink prop, 103 West F.
Panama Soap Co, J H Bowlby mgr 1803, 5th.
Panama The fur rms 502, 6th.
Pancake Jack D, h 4758, 42d.
Panek Anton (Josephine), h 354, 19th.
Panosch John F (Josephine M), auto opr Simon Levi Co, h 2843 K.
Panosch Margt (wid Wenzel), r 3096 National av.
Panosch Mary, r 3096 National av.
Panow Wm (Minnie), cigars 148 W Bway and 538 W Bway, h 1815 Kearney av.
PANTAGES-SAVOY THEATRE, S A Palmer Mgr, Pantages Vaudeville Circuit, C nw cor 3d, Tels Main 1429 and 655-03.
Panuelas Inez, emp Bishop & Co, r 546 Ash.

MONARCH PRINTING & PAPER BOX COMPANY
Incorporated
PAPER BOX AND CARTON MANUFACTURERS
COMMERCIAL PRINTERS
313-319 FIFTH ST.
Main 3642

LINCOLN GARAGE
REPAIRING AND STORAGE
THIRTEENTH AND E STS.

THE PACIFIC MUTUAL LIFE INSURANCE COMPANY
Issues One Accident Policy Every Minute
ACT

NEAL & DEASY
NOW 625 E Street

CITIZENS SAVINGS BANK
SIXTH STREET AT E
Pays 3% on Checking Accounts
4% on Savings

Pape Adelaide Mrs, r 1729 Dale.
Pape Eva G, clk, r Y W C A.
Papineau D A, slsmn B W Sinclair, r 2525 Market.
Pappas Geon Le hlpr U S Grant Hotel, r 531 Cedar.
Pappert Clement J (Leona), glazier W P Fuller & Co, h 3073 Woolman.
Pappert Harry, auto opr Orndorff Bros Motor Co.
Pappert John, with The Marston Co, r 3094 Woolman av.
Pappert John C (Frances), carp Weldon & Glasson Planing Mill, h 3082 Woolman av.
Pappin Herbt A (Jane H), h 3376 Dale.
Para Ernest, roofer's hlpr Benton Roof Co.
Paralta Frank F, cigarmkr A Sensenbrenner Sons, r 614 Market.
Parchen Geo H (Rena), chiropractor 948, 3d rm 316, r National City.
Parchman Jesse J (Frances), slsmn Boadway Bros, h 4451 Utah.
Pardee Ely A (Clara H), r 2936, 1st.
Pardee Florence, clk Thearle Music Co, r 2448 G.
Pardee Jas B (Medora), asst mgr Los Banos Bath House, h 4484 Alabama
Pardee Lillian R (wid J D), h 2448 G.
Pardon W W, r 1401 J.
Paris Drapery House, Alfred Raymond mgr 420 C.
Parish Pansy M, r 751, 2d.
Parish Wm, slsmn Grable-Francisco-Bleifuss Co, h 3594 Menlo av, ESD.
Park Albt N, Lieut Naval Air Sta.
Park Apartments 4627-4633 Park blvd.
Park Carlton (Emily), tchr Francis W Parker School, h 1116 W Washington.
Park Cecil M, student, r 941, 26th.
Park de la Cruz, bet Castle and Howard, Thomas and Sisson avs.
Park Frank S (Emma J), carp, h 252 Ada.
PARK GARAGE, Miss Julia A Bryans Prop, Genl Auto Repairing, Battery Charging, Washing and Polishing, Auto Accessories, Storage, All Day and Night Towing Service, 1905, 5th, Tel Main 629. (See left side lines and page 10.)
Park Geo (Anna), steel wkr, h 3912 Delta.
Park Grace, r 2330 Union.
Park Grocery (Lulu and Florence Satterlund), 2501, 5th.
Park Jennie, r 7782 Ludington pl, La Jolla.
Park John A (Refugio), mech eng, h 4063 Albatross.
Park John W (Minnie I), r 2969 K.
Park J D, lab Rockwell Field, r 944 State.
Park-Lawn Apartments 3366 Park av.
Park Mary, steno Blake, Moffitt & Towne, r 1229 A.
Park Nora E Mrs, clk Mold & Strasser, r 941, 26th.
Park Place M E (South) Church, Rev G C Rector pastor, 5th ne cor Olive.
Park Royal L (Carrie E), carp, r 2083 Irving av.
Park Stephen, tmstr City Park Dept.
Park Tod B (Sylvia E), lab Greenwood Cemetery, h 16 Cuyamaca.
Park View Apartments 1555, 8th.
Park View Sanitarium, Mrs B L Clarke mgr, 1210 National av.
Park Villa Congregational Church, Rev G A Charnock pastor, 3732 Utah.
Park Walter S, r 252 Ada.
Park Wm A (Lena F), meat ctr Young's Market, h 220, 25th.
Park Wm A (Nora E), h 941, 26th.
Parker Addella B, waiter Belle B Peckham, r 1328, 8th.
Parker Albt J, r 1009 Hunter.
Parker Alice M, r 3004 Park av.
Parker Anna Mrs, h 2830, 5th.
Parker Betty, maid U S Grant Hotel, r 4453 Menlo, E S D.
Parker Betty Mrs, telep opr, r 1024 Essex.

ROOFS
APPLIED
REPAIRED
PAINTED
Benton Roof Co.
250 Fifth St.
Main 4574
CONTRACTORS
Wholesale Jobbers
ROOFING
SOLD IN ROLLS

Rosenfeld's
Elite Button Company
Hemstitching
Picoting
Covered Buttons
Braiding
Embroidering
Pleating
Buttonholes
1058 Sixth St.
Phone Main 1796

CYLINDER GRINDING
WELDING AND BRAZING
1270 INDIA
HOFFMAN'S MACHINE SHOP
ESTABLISHED 1914
GENERAL MACHINE WORK
PHONE, MAIN 1785

The Worth Co.

KUPPENHEIMER
for GOOD CLOTHES

Parker-Boutelle Hardware Co, H N McKie owner 720 Bway.
Parker Burton E, musician, h 3819, 7th.
Parker Cara S Mrs, h 1005 W Lewis.
Parker Carolyn L Mrs, telep, r 1443 Union.
Parker Chas S (Lois L), real est 714 E, h 1027 A.
Parker Charlotte V (wid Edwin), h 7745 Eads, La Jolla.
Parker Chelsea R (Leona), h 4522, 48th.
Parker Dorothy B, steno, r 1409 Robinson av.
Parker Earle C (Thelma M), treas S D Hdwe Co, h 4085 Illinois.
Parker Edwin M (Ethel V), atty 1015, 1st rm 601, r Coronado.
Parker Edwin M (Mabel S), supt Great Western Bldg Co, h 4651 Terrace dr.
Parker Emma I (wid H T), h 1720, 2d.
Paker Emma V (wid C S), h 3877 Highland av, E S D.
Parker Ernest J, clk P O, r 1894 Julian.
Parker E R, boiler mkr Johnson's Boiler Shop, r 536 F.
Parker Francis W School, Mrs Marion W Garrettson prin, 4201 Randolph.
Parker Frank D, r 1825 Newton av.
Parker Frank F (Julia R), U S N, h 237 Hawthorn.
Parker Frank L, auto mech O K Chitwood, r 1130 Columbia.
Parker Fred (Mary), lab, h 520 West F.
Parker F A, auto opr Cudahy Pkg Co, r 718, 12th.
Parker Gail D, slsmn Bledsoe Co, r 1720, 2d.
Parker Geo (Geraldine C), asst postmaster, h 1894 Julian av.
Parker Geo S (Lulu B), v-pres Fenton-Parker Material Co, h 1346 Granada.
Parker Guy A, hlpr O K Chitwood, r 1130 Columbia.
Parker G M, r 117 Hawthorn.
Parker Harold N, emp Bishop & Co, r 3631 Klauber, E S D.
Parker Harry, eng, h 1751 University av.
Parker Harry E (Cleoh), bldg contr, h 3791 Mississippi.
Parker Harry J, bellmn U S Grant Hotel, r Reiss Hotel.
Parker Henry, lab, r 3833 Vermont.
Parker Henry R (Mae E), with Dalton Adding Machine Co, h 137 Pennsylvania av.
Parker Henry W (Agnes N), h 860 Garnet, Pacific Beach.
Parker Irving La Rue (Kath J), slsmgr W E Shaw, h 4227 Ibis.
Parker Jack, waiter Maryland Cafe, r 2138 Bway.
Parker Jas A (Nancy B), slsmn Foreman & Clark, h 3821 Swift av, ESD.
Parker Jas H (Leona), h 2838 Woolman av.
Parker John A (Ellen), h 2439 G.
Parker John C, atty, r 1027 A.
Parker Jos F (May B), slsmn Weggenman Booteries, h 1263, 10th.
Parker Justin E, piano tuner 649, 7th, h 1451 Ash.
Parker J C, eng The Bishop School.
Parker Laura D, r 860 Garnet, Pacific Beach.
Parker Lelah M, tchr High School, h 525 Kalmia.
Parker Leonard, mech B W Sinclair, r 1328, 8th.
Parker Lillian Mrs, h n s Silverado nr Girard, La Jolla.
Parker Lillie Mrs, seam La Jolla Cleaning Wks, r 1030 Silverado, La Jolla.
Parker Lorena, r 4522, 48th.
Parker Lucinda A (wid T S), h rear 2754 C.
Parker Lucy Mrs, h 126 West G.
Parker Malcom H, firemn S D & Ariz Ry, h 230, 22d.
Parker Martin B (Carolyn L), auto mech Tourist Garage, h 1443 Union.
Parker May E, r 230, 22d.
PARKER PAINLESS DENTISTS (E R Parker System), Alfred W Rannells Mgr 429 F, Tel Main 299.
Parker Pauline H (wid Frances), r 744, 10th.

WHY WORRY?



Drawing $50 per week

HERBERT N.
NEALE
General
Insurance

Accident and
Health
Automobile
Burglary
Fire
Compensation
Liability
Plate Glass
Fidelity Bonds
Surety Bonds

GEN. AGT.
OCEAN
ACCIDENT AND
GUARANTEE
CORP. LTD.
of London

All Casualty Losses
Adjusted by
This Office

443
SPRECKELS
BLDG.

WHY WORRY?



Drawing $50 per week

GEORGE F. OTTO & SON
Florists and
Nurserymen

NURSERY, 35TH AND NATIONAL AVE
PHONE, MAIN 7086

FLORAL DEPOT
Cor. SIXTH and B

PHONES
MAIN 759 651-02

INSURANCE—ALL KINDS
FINTZELBERG & STEINMETZ
926 SEVENTH STREET ESTABLISHED 1886 PHONE, MAIN 829

Parker Rachel E, student, r 4651 Terrace dr.
Parker Ralph C (Edith L), h 3845 Falcon.
Parker Ray E, r 4674, 36th.
Parker Richd (Minnie), lab, 405, 9th.
Parker Sewell M (Julia M), h 4722 E Panorama dr.
Parker Theo A (Mildred), auto opr, h 2054 Logan.
Parker Truman A (Augusta T), phys 7917 Girard, La Jolla, h 7809 Fay, La Jolla.
Parker Warren R (Gladys), auto mech W E Shaw, h 3359, 5th.
Parker Wm, tire bldr Savage Tire Co, r 2184 Logan av.
Parker Wm A (Rose), auto opr Owl Taxi Co, h 3631 Klauber, E S D.
Parker Wm M, r 4522, 48th.
Parker Wm M, agt U S Internal Revenue 250 Federal bldg.
Parker Willye K, with The Marston Co, r 2830, 5th.
Parker W H, emp Chas S Hardy, r 2481 Congress.
Parkes Eleanor B (wid Wm), h 804 Prospect, La Jolla.
Parkhurst Lida, r 1825 Newton av.
Parkhurst Rebecca F (wid S T S), nurse 3772, 30th.
Parkhurst Walter (Minnie E), driver Lory Parisian Clng & Dyeing Co, h 1638 University av.
Parkins Fred (Mary E), U S A, h 520 West F.
Parkinson Hiram B (Alice V), h 1046, 10th.
Parkinson Jas W (Addie E), postmaster North San Diego and gro 2502 San Diego av, h 3970 Harney, N S D.
Parkinson Mary (wid E H), r 3052 Logan av.
Parkman Bessie E, cashr W P Fuller & Co, r 3771 Center.
Parkman Elizabeth Mrs, h 420 Ash.
Parkman Victor T (Blanche), auto opr County Garage, h 3771 Center.
Parks A W, h 525 Kalmia.
Parks Chas R (Maude), mech S D Motorcycle Shop, h 2875 Adams.
Parks Francis E (Emma), transfer, h 2367 Arctic.
Parks Geo M (Anna), h 1243, 12th.
Parks Geo W (Stella), h 1117, 19th.
Parks Grace L, dept mgr Sou Trust & Com Bank, r 2330 Union.
Parks Jas, r 1069 State.
Parks Jas G (Nellie L), h 4212 Maryland.
Parks Jos A (Rose M), phys 861, 6th rm 710, r La Mesa.
Parks Kenneth B, vulc Philley, Gill & Hunter, r 841, 2d.
Parks Lester (Ada), h 3928, 5th.
Parks Orlo G (Lulu), warehsmn Pioneer Truck Co, h 222 Dale.
Parks Stephen J (Laura) ,h 2883 Franklin av.
Parks Teen F (Bessie), garage 2975 National av, h 2977 same.
Parks Wm, driver Sou Cal Baking Co, r 941, 26th.
Parmelee Chas N (Jean S), h 4928 Del Mar av, Ocean Beach.
PARMELEE EDMUND F (Esther), Business and Advertising Manager San Diego Union and Evening Tribune, h 202 W Ivy.
Parmelee Jean S Mrs, confy Bacon sw cor Niagara av, Ocean Beach, h 4928 Del Mar av.
Parmelee Lou, r 4928 Del Mar av, Ocean Beach.
PARMENTER "EVERLASTING FLOWERS", Frank A Parmenter Grower and Distributor 415 B.
Parmenter Frank A (Ida M) (Parmenter "Everlasting Flowers"), r 4286 Lamont, Pacific Beach.
Parmier Jos, shoerepr 1506 India.
Parmigiani Beatrice (wid Emidio), h 748 W Hawthorn.
Parmigiani Rocco, fishermn, r 748 W Hawthorn.
Parnell Ella M, hrdsr Miss K E Richards, r 315 S Evans.
Parnell Jas L (Ella), lab City Operating Dept, h 315 S Evans.
Parnell Jas S (Emma), h 7610 Draper, La Jolla.
Parnell Wm (Amanda), h 1685 National av.


B. ROSCOE SCHRYOCK
TEACHER OF VOICE
Director of S. D. Opera Co.
Prepares Singers for public work in OPERA and ORATORIO
624 B St.
Phone, Main 366
SAN DIEGO

Beacon Hill Nursery
Shade Trees
Shrubbery
Fruit Trees
Bedding Plants
Roses
Seeds, Soils
Fertilizers
Ferns
Hanging Baskets
1201 Broadway
Phone, Main 1124

EASY PAYMENTS
Eight Floors of Quality and Beauty in Furniture, Carpets, Rugs, Draperies, Office Equipment, Phonographs.
THE BLEDSOE COMPANY
FURNITURE
1101 SIXTH ST.
201 C STREET

William Kettner
GENERAL INSURANCE
Tel., Main 2183 334-335 SPRECKELS BUILDING

Parnes J W, h 2145 Harrison av.
Parnham Isabella Mrs, h ws Marine av 1 w of La Jolla blvd, La Jolla.
Parnigoni John (Annette), lab Rockwell Field, r 24, 25th.
Parquet Frank (Marie), U S N, h 717, 22d.
Parquette L N (Lulu), auto mech Dell-Urick Co, r Coronado.
Parr Albt F (Anna M), clk S D Hdwe Co, h 4761, 40th.
Parr Clarence A, cond S D Elec Ry, r 2018 Madison av.
Parr Evelyn, cashr Bway Theatre, r 1422, 5th.
Parr Harry rest 639 W Market.
Parr Jas, clk Harry Parr, r 639 W Market.
Parr Jennie E Mrs, h 3818, 7th.
Parr Richd (Margt), mach, h 1422, 5th.
Parr Ruth Mrs, clk Alfd Butts.
Parr Thos A, h Southern sw cor Vista.
Parr Wm L (Ella M). cond S D Elec Ry, h 1228, 13th.
Parra Bessie B, r 4021 Reed av, E S D.
Parra Ernest, lab, r 4021 Reed av, E S D.
Parra Mary M, clk, r 4021 Reed av, E S D.
Parres Jose (Maria), r 501, 14th.
Parres Lola, r 501, 14th.
Parrett Frank E (Margaret D), h 5576 Taft av, Bird Rock.
Parrish Alonzo E (Lady Belle) (White Garage), h 1028, 22d.
Parrish Emily E, h 1950 Logan av.
Parrish Henry A, student, r 1028, 22d.
Parrish Jas A ,slsmn A E Parrish, r 1028, 22d.
Parrish Jas H (Gladys E), slsmn, h 3594 Menlo, E S D.
Parrish Jerry A, r 629, 16th.
Parrish John E (Elna E), asst chf City Fire Dept, h 2526 F.
Parrish Jos, r S D County Hospital.
Parrott Fred H (Emily J), patrolmn Police Dept, h 906 S 37th.
Parrott K Spears (Nelle K), ins 1007, 5th rm 524, h 3812, 29th.
Parrotte Marcus L (Mary H), C S Pract 2357, 4th.
Parrotte Mary H Mrs, C S Pract 2357, 4th.
Parry Edwd, h 621 Columbia.
Parse Gertrude E, with The Boston Store, r 3952 Goldfinch.
Parse Lilla R (wid Frank B), h 3952 Goldfinch.
Parsell Chas R (Annie), plumber, h 3791 Bancroft.
Parra Lucy E, slswmn Holzwasser's, r 4021 Reed av, E S D.
Parshall G, r 741 F.
Parslow Carl, auto mech Parslow & Ott, r 209, 18th.
Parslow Earl E (Ella P) (Parslow & Ott), h 209, 18th.
Parslow & Ott (E E Parslow, E F Ott), garage 446 West C.
Parson Harry B (Ethel), teaming contr 1226 National av.
Parson Victoria, steno, r 2165 Kearney av.
Parsons Ava R (wid J P), h 1229, 9th.
Parsons Benj F (Susan), tmstr, h 2611 San Diego av, N S D.
Parsons Chas (Dora), gard, h 1128 W Thorn.
Parsons Dayton R (Ida A), elev opr Holzwasser's, h 757, 11th.
Parsons Edwd H, insp U S Immigration Service, h 1970 Newton av.
Parsons Frank, tmstr City Operating Dept, r 2611 San Diego av.
Parsons Frank (Marie), truck driver, h 166, 16th.
Parsons Harry G (Nettie), cigarmkr A Sensenbrenner Sons, h 3031 Ivy.
Parsons John M, shoemkr 4614 Park blvd.
Parsons Nellie C, dep County Recorder, r 1058, 22d.
Parsons Norman, janitor Grant School, r 612 E Market.
Parsons Richd L (Anna L), h 3637 Louisiana.
Parsons Sydney A, photo 832, 5th, r 4143 Park blvd.
Parsons Wm, r 614 Market.
Parsons Winslow R (Mary T), h 4302 Selma pl.
Parsons Zita A (wid H L), cashr Rudder's Cafe, h 4088 Front.

SUNSET ENGRAVING COMPANY
Commercial Artists and Engravers
9th Floor Timken Bldg.
MAIN 1517

Park Garage
24-Hours Service
TOW CAR
Official Garage Auto Club Sou. Calif.
1905 Fifth Tel. Main 629

REAL ESTATE RENTALS
LILA A. FITZPATRICK
INSURANCE LOANS
1025 7th STREET TEL. MAIN 3374

Willard STORAGE BATTERY
916 UNION cor. E
J. Stanley LaSha IGNITION STATION
Willard STORAGE BATTERY
PHONE, 668-34

Partridge Alfd B (Mattie), h 309 W Lewis.
Partridge Chas W, clk Cuyamaca Water Co, h 4514 Campus av.
Partridge Eleanor R, r 4514 Campus av.
Partridge Mattie L (wid R P), h 3827 Superba.
Parvin Alvin T (Edith H), h 3585 Arizona.
Pascoe Robt M, agt Prudential Insurance Co, r 1537 Front.
Pasech Nicholas J (Helen N), pantrymn, h 2041 Logan av.
Passafuime Jos, clk Leo Greenbaum.
Passora Richd, driver, r 3852, 4th.
Passarini Angelo G, foremn Cudahy Pkg Co, r Hotel Schneider.
Passarino Jos (Theresa) (Passarino & Fillippi), h 443, 12th.
Passarino & Fillippi (Jos Passarino, Frank Fillippi), soft drinks 527, 5th.
Passmore Jack, appr A R Robbins, r 25th and Imperial av.
Passmore Milton, appr S D Sun, r 113, 25th.
PASSMORE WM H, Mgr Passmore's Bird and Toy Store, r 230 Lewis.
Passmore Wm J (Minnie), painter, h 4250 Cherokee av, E S D.
PASSMORE'S BIRD AND TOY STORE, Alexander Noland Prop, Dealers in Live Birds and Animals, Gold Fish, Fish Globes, Dog Collars and Dog Remedies, Dog Foods and Furnishings, Bird Cages and Bird Seeds, Toys and Sporting Goods, Wholesale and Retail 1166, 6th nr B, Tel Main 2158. (See left bottom lines and classified Bird and Toy Dealers.)
Pastoral Max (Paula) (Pastoral & Reto), h 527, 10th.
Pastoral & Reto (Max Pastoral, Esteban Reto), billiards 309 Market.
Pastore Caesar, r 2131 Julian av.
Pastore Charley (Mary), h 2131 Julian av.
Pastore Francis E, meat ctr Clark & Wenz, r 2131 Julian.
Pastore Josephine, steno C E Burch, r 2131 Julian.
Pate Wm E (Gertrude O), sec San Diego Museum, h 3425 Albatross .
Paton Alex M, scenic artist, r 1477 A.
Paton Avaline A Mrs, C S pract, 121 Bway rm 577, h 1831 Dale.
Patrick Jas A (Rose H), Chief of Police, h 3981 Front.
Patrick Louis F (Sarah E), barber 7929 Girard, La Jolla.
Patrone Francisco, h 320 Dodson.
Patten Alice E (wid C A), h 2446 Imperial av.
Patten Amy L, steno Pioneer Truck Co, r 240 S 39th.
Patten Clyde R (Florence B), glazier Western Lmbr Co, h 1983 Julian av.
Patten Florence B, syswmn Bledsoe Co, r 1983 Julian av.
Patten Horace A (Clara L), painter, h 240 S 39th.
Patten Lorenna, r 1983 Julian av.
Patten Nancie E (wid F R), r 1884 Julian av.
Patten Wm H (Ada M), h 3136 Elliott, Loma Portal, Pt Loma.
Patterson Albt K (Lunie E), painter 3660 Indiana.
Patterson Alwyn (Emily V) (Patterson & Mathews), h 3970 Goldfinch.
Patterson Arthur (Merrille), U S N, h 2409 I.
Patterson-Bennett Bessie E Mrs, candy mkr E L Kruse, r 2955 Clay av.
Patterson Caleb B, h 4077 Ibis.
Patterson Chas E, emp City Orn Iron Wks, r 4802 Edgware rd.
Patterson Emma (wid Wilbur), r 1430 Ft Stockton dr.
Patterson Frances E (Kate H), kodaks 1159, 5th, h 2148 Bway.
Patterson G A, r 1331, 4th.
Patterson Henry T, mgr Theosophical Pub Co, r Pt Loma Homestead
Patterson Jas M (Lillian J), artist, h 1331 Granada.
Patterson Kate, r 4077 Ibis.
Patterson K C, barber L A Millburn, r 442 G.
Patterson Marie Mrs, slswmn Pac Bldg Co, r 1920, 30th.
Patterson Marie F, clk Hamilton's, r 1331 Granada.
Patterson Milton G (Patterson & Crumrine), r 728 Market.
Patterson Rebecca, r 4802 Edweware rd.
Patterson Robt E (Myrtle M) (Patterson & L'Etoile), h 1501 Lincoln av.
Patterson Roy, glazier W P Fuller & Co, r 141 F.


FRANK FEGER BROS
SAN DIEGO'S LEADING MERCHANT TAILORS
243 WEST F
PHONE MAIN 1287
JOHN


LOUIS MASSIE WINN DOCTOR OF OPTOMETRY
EYES EXAMINED. GLASSES FITTED
TEL., MAIN 221 201 AND 212 WATTS BLDG. 520 E STREET

Greenwood Cemetery and Crematory

PHONE. MAIN 477 **40TH AND IMPERIAL AVE.**

Patterson Saml (Goldie), auto mech, h 1109, 18th.
Patterson Sarah, cook County Detention Home.
Patterson Vida, bkpr, r 2148 Bway.
Patterson Wm (Mabel), water tndr, h 2054 Logan av .
Patterson W LaRoy, mgr La Jolla and Encanto Stage lines, r 827, 2d.
Patterson & Crumrine (Milton Patterson, Robt Crumrine), transfer 744 Market.
Patterson & L'Etoile (R E Patterson, P L'Etoile), gro 1501 Lincoln av.
Patterson & Mathews (Alwyn Patterson, L W Mathews), garage 915 W Washington.
Pattert Clement (Leona), glazier, h 3074 Woolman.
Pattert John (Agnes K), uphol, h 3094 Woolman av.
Pattert John C (Martha), mech, h 3082 Woolman av.
Pattison Fred, bkpr, r 543, 20th.
Patton Alice J Mrs, h 534, 11th.
Patton Carla E, r 2446 Imperial av.
Patton Claudia M, r 534, 11th.
Patton John F (Sarah), real est 3836 Park blvd, h 3866 Conklin av, ESD.
Patton Martha Mrs, r 1048, 6th.
Patton Mary M Mrs, h 3629 Front.
Patton Melba, r 2060 Adams av.
Patton Rose M, h rear 2635 University av.
Patz Thos M (Myrtle), meat ctr Berg's Gro and Market, h 1910 C.
Pauder M G, h 3130, 5th.
Paugh Chas E (Mamie E), barber W E Zink, h 1734 Union.
Paugh Jas M (Caroline), blksmth, r G A Smith.
Paul Albt, waiter U S Grant Hotel, r 1825, 3d.
Paul Chas, lab, r 526 West E.
Paul Chas (Maude), h 5025 Newport av, Ocean Beach.
Paul Carl C, waiter, r 4585, 30th.
Paul Gordon L (Vida R), carp U S N Hosp, h 4071 Stephens.
Paul Jas A (Margt), lab City Operating Dept, h 3116 K.
Paul Jas (Mary), h 2222 I.
Paul Lillie, with The Marston Co, r 1229, 8th.
Paul Louise ,waiter Durrant & Sons, r 1819, 3d.
Paul Roy, clk Berg's Groc and Market, r 1625 W Lewis.
PAUL'S PLACE (Paul Hafeli), Fords for Rent, Auto Repairing, 1040 Columbia. (See page 4.)
Pauley Chas W, appraiser Sou Trust & Com Bank, r 440 Cedar.
Pauley Hannah T, bkpr J D Mershon Co, r 1995 Sunset blvd.
Pauley Naomi, r 1995 Sunset blvd.
Paulger Alice J, fur rms 861, 8th.
Paulger Frank O (Elise), gro 1544 Bway, r 1030, 7th.
Paull Gueva G (Jessie), osteo 520 E rm 1101, h 3925 Normal.
Paull Maude B (wid David), h 3243, 3d.
Paull Orla E, asst Food Research Laboratory, r 3243, 3d.
Paulos Millie, cashr Mitchell's Cafeteria.
Paulos Victor J, mgr Mitchell's Cafeteria, r 1334, 7th.
Pauls Elizabeth Mrs, clo checker The Cleanitorium, r 2222 I.
Paulsell Oliver, r 3904 Madison av.
Paulsen Christian J, mech B W Sinclair, r 3756 Arizona.
Paulsen Edwd C (Helen L), cementwkr, h 3552 Newton av.
Paulsen Jno C (Harriett B), auto mech, h 3756 Arizona.
Paulsen Wm, student, r 3552 Newton av.
Paulson Anna, h 3431 Menlo, E S D.
Paulson Clara E, r 1134, 6th.
Paulson John, carp, r 841, 5th.
Paulson Olaf, longshoremn, r 719 Columbia.
Pauly Chas W (Orcelia R), h 440 Cedar.
Pauly Lula A, h 4080 Palmetto way.

I. L. ENO

KODAKS

PHOTO SUPPLIES

PICTURE FRAMING

419 BROADWAY

PHONE MAIN 6877

PALACE TURKISH BATHS

SWEDISH MASSAGE

Electrical Treatments

Radio Therapeutic Lamp for Ladies and Gentlemen

OPEN DAY and NIGHT

Prices Reasonable

920 4th

Tel. Main 1404

More Value for Less Money **WHITING-MEAD COMMERCIAL CO.** OF SAN DIEGO

Plumbing Material Paints, Pipe, Hardware, Roofing Paper, Electric Goods
Wall Board Sash and Doors, Wrecking Department

Office and Warehouse, First N. E. Cor. G PHONE, MAIN 709 Wrecking and Lumber Yards 14th S. W Cor. K

W. F. LUDINGTON CO. GENERAL INSURANCE AND SURETY BONDS
234-235 SPRECKELS BLDG. MARINE INSURANCE

Pauly L Myra, r 440 Cedar.
Pauter Bert W (Belle I), motrmn S D Elec Ry, h 2449 L.
Pauter Chas L (Minnie), lab, h 1482 G.
Pauter Erwin (Charlotte), h 2959 Webster.
Pauter John M (Helen H), bargemn Union Oil Co, h 2451 C.
Paxton Lydia H (wid J W), h rear 7829 Fay, La Jolla.
Paxton Melba J, bkpr Strobeck & Legge, r 1667, 2d.
Paxton Paul S, auto repr 948, 2d, r 1440, 4th.
Payer Grover G, pharm Sun Drug Co, r 1048, 6th.
Payler Wm, eng, r 222 Bway.
Payment Harriett F Mrs, h 1821, 4th.
Payne Beatrice, r 7753 Draper, La Jolla.
Payne Byrd Mrs, r 7753 Draper, La Jolla.
Payne Celia A (wid J H), r 1427 C.
Payne Chauncey H, r 639 E.
Payne Chester (Flora), cond S D Elec Ry, h 4412 Utah.
Payne David H, r 1139 Bway.
Payne Dorothy M, r 3427, 31st.
Payne Edwd C (Mary), truck driver S D Cons G & E Co, h 3921 Alabama
Payne Eliza A (wid B F), r 1357, 16th.
Payne Harry C, sce-treas Spreckels Theatre, h 3523 Albatross.
Payne H Vincent (Kathlyn), slsmn, h 1719 Front.
Payne John, clk New Palace Hotel.
Payne John, h 3265 Copeland, E S D.
Payne J Don (Helen D), h 2815 Granada av.
Payne J Wesley (Nancy), phys 2822, 5th.
Payne Leslie F (Margaret), lab, h 1139 Bway.
Payne Margt Mrs, hairdrsr, r Barstow Hotel.
Payne Melville E, student, r 1608 A.
Payne Orson W (Mary E), auto mech W B Conniry, h 1608 A.
Payne Richd S (Anna), steward, h 3059 Martin av.
Payne R L, h 950, 14th.
Payne Thos (Laura M) (Thos Payne & Co, h 3427, 31st.
Payne Thos B (Nora E), janitor Lincoln School, h 823, 18th.
Payne Thos & Co (Thos Payne), printers 716 E.
Payne Walter J (Lulu M), meat ctr Clark & Wenz, h 653, 10th.
Payson A Maria, r 2831 Ibsen, Loma Portal, Pt Loma.
Payson Elmer E (Myrtle V), U S N, h 3685 Mentone, E S D.
Payson S Clifford (Mary G), div frt and pass agt Santa Fe, h 2831 Ibsen, Loma Portal, Pt Loma.
Payton Jos C, slsmn W D Purse Cigar Co, h 1039, 12th.
Payton Otto (Dora), mech, h 904 S 26th.
Payton Wm, r 4026 Boston av.
Peabody Chas A (Dorothy) (Arcade Dance Palace), h 3264, 4th.
Peabody Daisy Mrs, r 1660 National av.
Peabody Lucy A (wid A C), r 2295 Julian av.
Peace Cameron A, slsmn Motor Hdwe & Equipment Co, r 4805 Newport av, Ocean Beach.
Peace Clement W, r 4795 Newport av, Ocean Beach.
Peace Grace M, r 4795 Newport av, Ocean Beach.
Peace Mary (wid Wm), h 4795 Newport av, Ocean Beach.
Peach Jos, painter, h 1331, 3d.
Peacock Bess R, tchr, r 3904 Hawk.
Peacock Edwar A (Elizabeth B), h 4218 Stephens.
Peacock Fred, emp P M Dairy Co, r RD 3 Bx 68.
Peacock Fredk G, janitor Bowen & Ettleson, h 4191 Highland av, E S D.
Peacock Jas M (Bettie W), h 3904 Hawk.
Peacock Lulah I, tailor Holzwassers, r 112 W Arbor dr.
Peacock Myrtle, bkpr Holzwassers, r 112 W Arbor dr.
Peacock Wm B (Lula), carp, h 112 W Arbor dr.

ROWE'S SERVICE STATION
GASOLINE
OILS
GREASES
Complete Greasing Service Maintained
MAIN 888
FIRST & C

MAIN 939
WHITE'S
WALL PAPER AND PAINT STORE
707 SIXTH ST.

McCLURE & KELLY SHEET METAL WORKS J. H McCLURE W M KELLY
RADIATOR, BODY AND FENDER WORK OUR SPECIALTY
1415-1417 MARKET MAIN 1866

CONNER ADJUSTMENT BUREAU
G. E. CONNER
MANAGER
PHONE MAIN 2683
"WE GET THE MONEY"
611 TIMKEN BLDG.

Peak Geo (Mae), h 1543 F.
Peak G, marker Original French Lndy, r 1475 F.
Peak Jacob (Susanna), h 3209 L.
Peak Jas H, acct, Benton Foof Co, r 3715 Texas.
Peak Oliver E (Charlotte), brklyr, h 2080 Irving av.
Peake Grace B, r 742, 26th.
Peake Mattie K (wid Seth), h 742, 26th.
Peake Ruth, r 218 Beech.
Pear Chas, emp P M Dairy Co, r La Mesa.
PEARCE ALFRED J, D C (Ethel), Chiropractor, Palmer Graduate. 370 Spreckels Bldg, 121 Bway, Office Hours 1 to 7 p. m., Tel 65736, h 1240 C.
Pearce Frank D, vulc H D Grable Co.
Pearce Henry (Mary), lab City Park Dept, h 2836 Webster.
Pearce John L (Verna), mech, h 3185 Webster av.
Pearce Josephine, r 2836 Webster av.
Pearce Kate B (wid H E), r 3436, 30th.
Pearce Leonard E (Oral), clk Union-Tribune, h 3436, 30th.
Pearce Oral G, milliner Ballard & Brockett, r 3436, 30th.
Pearce Wm F (Maude E), mach mate, h 1409, 4th.
Pearce Kath, r 4031 Harney, N S D.
Pearel Harrison, r rear 1217 Union.
Pearl Heights, 1½ miles ne from end of Imperial av car line.
Pearl Max (City Junk Co), h 768, 17th.
Pearre Lester A (Olive R), asst buyer Klauber Wangenheim Co, h 3072 Works av.
Pearsall Fannie B Mrs, r 4834 Utah.
Pearse Fred (Lillian), slsmn Cudahy Pkg Co, h 4578 Rhode Island.
PEARSON AXIN (Hattie), Prop Reliable Decorative Co, Office and Shop 1444 I, Tels 656-08 and Main 2272, h 3769 Goldfinch, Tel Hillcrest 2981. (See page 30.)
Pearson Arabella L (wid C C), r 2465 A.
Pearson Chas A, C S pract 525 C rm 412, r 3826, 7th.
Paerson Chas M (Effie M), jeweler 648, 5th, h 2260 Front.
Pearson Earl D, h 4332 Reed.
Pearson Emma Mrs, mgr Lanier Hotel, h 310 Ash.
Pearson Frances A M, C S pract 525 C rm 205, r 3826, 7th.
Pearson Harriet P, student, r 3769 Goldfinch.
Pearson John P (Elsa M), carp, h 3653 Arnold.
Pearson Julia H, r 1104, 24th.
Pearson Mahlon E (Rose H), barber, h 439, 15th.
Pearson Mary E M (wid J L), h 2640 B.
Pearson Peter (Mary), painter, h 2230 Woolman av.
Pearson Pierce (Helen M), h 237, 19th.
Pearson Robt N (Florence), chiropodist 861, 6th rm 514, h 1828, 2d.
Pearson Thos (Clara), h Cass ne cor Pacific av, Pacific Beach.
Pearson W Guy, auto mech J V Caldwell, r 615, 10th.
Pearson Wm H (Norma O), h 4032 Gillette, Moreno.
Pease Alfd R (Harriette E S), real est 4437 Lamont, Pacific Beach, h 2426 F.
Pease Auten, carp, r 4867 David pl.
PEASE CLIFFORD C, Attorney at Law, 506 Watts Bldg, 520 E, Tel Main 2031, h 3524, 30th, Tel Hillcrest 2438.
Pease D'Aarcy (Ida M), clk Fred Duncan, h 4867 David pl.
Pease E Eudora (wid C C), r 3524, 30th.
Pease John A, r 320 Fir.
Pease John M, r 2630, 3d.
Pease Jos G (Hettie), pkr Rockwell Field, h 1822 C.
Pease Lottie M, student, r 942, 12th.
Pease Minnie P, v-prin Florence School, r 2630, 3d.


STOLL'S
Multigraph Shop
AND
Advertising Bureau
PHONE 655-33
207 Watts Building
MULTIGRAPHING
ADDRESSING
TYPEWRITING
MAILING
MIMEOGRAPHING
MAILING LISTS
Public Stenographer
L. M. STOLL, MGR.

The Angelino
Restaurant Francais
Phones
Main 6890
657-37
328 C Street

"An All Year 'Round Toy Store"
PASSMORE'S BIRD AND TOY STORE
Phone, Main 2158 Canaries, Parrots and Goldfish 1166 Sixth Street
Alexander Noland, Prop'r Toys and Sporting Goods Near B Street

Frank A. Salmons
"The Insurance and Bond Man"
Southern Title Bldg.
ON THE PLAZA
Phone Main 244
Writes All Forms of
Insurance

Pease Rodney S, student, r 2426 F.
Pease Sara P, with The Marston Co, h 2630, 3d.
Pease Wm C (Della L), woodstone mech, h 942, 12th.
Peaslee Chas S (Rachel S), poultry yard 3504 Woolman av.
Peachanec John J (Anna R), cabtmkr Schiefer & Sons, h 2148 B.
Peck Amos E, wire chf Pac Tel & Tel Co, r Escondido.
Peck Anita Mrs, with The Marston Co, r 2171 Logan av.
Peck Bert N (Sarah), foremn S D Cons G & E Co, h 1922 Harrison av.
Peck Christa A, h 2225 Adams av.
Peck Ethel M, bkpr Federal Drug Co, h 2017, 1st.
Peck E Louise, prin asst S D Public Library, r 841, 20th.
Peck Fred H, fruits 830 Bway, r 1721, 4th.
Peck Geo (Kittie), h 3060 Ivy.
Peck Gregery G (Bernice M), pharm, h 7804 Silverado, La Jolla.
Peck Lloyd A (Nannie F), h 3527, 29th.
Peck Mellie E (wid H H), h 3045 Fir.
Peck Rebecca (wid A J), h 841, 20th.
Peck S A Mrs, lndywkr Original French Lndy, r 2085 Logan av.
Peck Wm, h 1559½ Union.
Peck Wm M (Harriet C), h 3865 Mission av, E S D.
Pecker Everett A (Priscilla J), sls mgr Motor Hdwe & Equipment Co, h 4366 Maryland.
Pecker M Anna (wid E W), r 4366 Maryland.
PECKHAM BELLE B, Home-made Jellies and Marmalades, Home-Baked Pastry, Cakes, Doughnuts and Gingerbread, Dining Room In Connection 801-807 Bway, Tel Main 2541, h 947, 8th, Tel Main 5417.
Peckham Helen, r 3959 Idaho.
PECKHAM HILDRETH R, Asst Genl Supt San Diego Consolidated Gas & Electric Co, h 3141, 5th.
Peckham Welcom M (Sarah), r 4438 Alabama.
Peckrell F C, emp C S Hardy, r 1244 E.
Peddicord Jess J (Helen L), cashr Metropolitan Life Ins Co, h 2938 A.
Pedersen Anna M, confy 3827, 5th, r 1065 University av.
Pedersen Harold (Anna), longshoremn, h 2665 Logan av.
Pedersen Marie, r 11 Jamul.
Pedersen Mary E (wid C L), r 2933 B.
Pedersen Rasmus, h 11 Jamul.
Pedet John M (Cath), h 2309 Harrison av.
Pedler Saml, lab Rockwell Field, r Coronado.
Pedot Eugenia (wid Michl), r 724, 16th.
Pedrara Onyx Co, E M Scofield pres, C L Christie v-pres and gen mgr, Dempster McKee sec-treas, 948, 3d rm 408.
Pedrin Albt (Josephine), h 19, 26th.
Pedrin Guadalupe, lndrs Elec Lndy Co.
Pedroza Louis, r 2946 Sunset blvd, N S D.
Pedroza Martin (Crescentia), h 2946 Sunset blvd, N S D.
Peebles Dorothy D, with The Marston Co, r 1371, 7th.
Peebles Naomi J, with The Marston Co, r 1371, 7th.
Peebles Roland (Anna M), candies 2041, 1st.
Peebles Thos C (Etta M), slsmn S D Lumber Co, h 1371, 7th.
Peel Mart C, fur rms 725, 4th.
Peel Nicholas W, foremn S D Cons G & E Co, r 814 F.
Peeler Frank J (Belle), real estate 5065 Niagara av, Ocean Beach, h 5067 same.
Peer John (Katherine), eng, r 1164, 5th.
PEERLESS AUTO BODY COMPANY (M S Gunn, P R Morrison), Designers and Builders of Commercial and Pleasure Bodies 615 State, Tel Main 1775. (See page 10.)
Peerless Laundry Co, Fred R Bartlett mgr, 3038 University av.
Peery Anna E (wid T E), h 2941 Imperial av.

BARKER'S BAKERY

1220 UNIVERSITY AVE. SAN DIEGO, CAL.
BUY BARKER'S BREAD
1220 University Ave.
Tel. Hillcrest 1412

STEWART C. KENDALL
General Insurance
309 First National Bank Bldg.
Telephone MAIN 2941

C. J. HENDRY CO. Ship Chandlers and Naval Stores
ENGINEERS' SUPPLIES
C ST., N. E. COR. INDIA
MAIN 1829

SAN DIEGO FARM & MORTGAGE COMPANY
617 E Street
Timken Building
PHONES:
MAIN 34 - MAIN 1841
FARM LANDS
INSURANCE
LOANS
POINT LOMA REALTY

Peery Bessie E, r 1330, 4th.
Peery Emma H (wid Stephen), r 1330, 4th.
Peery Herbt, atty, h 1330, 4th.
Peery Hortense E, r 1330, 4th.
Peery J June, r 1330, 4th.
Peet J J, h 1820, 4th.
Pegram Wm B, gard, h 3210 Nelson av, E S D.
Pehar Pearl, r 3291 J.
Pehrsson Hilda, housekpr 1506 Plumosa way.
Peiper Benj F (Emma), barber Gilmore & Peiper, r 2021 Market.
Peiper Fred J (Rosa J) (Gilmore & Peiper).
PEIRCE CYRUS & CO, Arthur C Wells Representative, Bonds 408 Union Bldg, 235 Bway, Tel Main 1313.
Peirce Marion S (Emma F), bldg contr 1526 Meade av.
Peirce Maris (Harriett), h 3626 Warner, Pt Loma.
Peirce Norma V, v-prin Jefferson School, r 3115 Thorn.
Peirce Vina N (wid Nelson), h 3115 Thorn.
Peirro Frank A, gro 613 F, h 1446 Union.
Peirro Jos A, clk F A Peirro, r 1446 Union.
Peixoto Joaquin L, cigar mfr 340, 12th,
Pekin Co, Chinese mdse 317 Market.
Pelican Vaclav, lab, r 830, 8th.
Pell Cecil K Mrs, tchr Central School, E S D, r 2169 Julian av.
Pell Clay L (Cecil), electr Standard Oil Co, h 3838 Pacific av, E S D.
Pell Elizabeth, r 1916, 3d.
Pell Mart C, mgr Hotel Courtland 725, 4th.
Pell Wm H (Louise), plumber G W Schulze, h 4569, 41st.
Pellegrin Laura, r 346 W Robinson av.
Pellegrin Luis, r 346 W Robinson av.
Pellegrin Matilda (wid Alfd), r 346 W Robinson av.
Pelletier Minnie A (wid C A), r 1611 Fern.
Peltcher Chas H (Jessie D), plumber 1922 Bacon, Ocean Beach, h 5053 Long Branch av.
Peltcher Geo L, auto opr, r 2030 Julian av.
Pelter Tullus A (Helen L), electr contr 4141 University av, E S D, h 4022 Pauly av, E S D.
Pelter Wm B (May E), h 4509 El Cajon av, E S D.
Pelton Alvin J, bkpr Merchants Natl Bank, h 1411, 9th.
Pelton Mamie B, with The Boston Store, r 1411, 9th.
Pelton Ransford R (Mary E), carp, h 4675 Arizona.
Pemberton Arthur C (Florence), painter U S Grant Hotel, h 4181 Florida.
Pemberton Lily L, tchr Florence School, r San Diego Hotel.
Pemberton Otis L (Ruth), auto opr Union Ice Co, h 528 Sampson.
Pena Jos (Nellie), farmer, h 3038 Sunset blvd, N S D.
Pena Josephine Mrs, h 1812 Hancock.
Pena Manuel (Frances), lab, h 2032 Riley, N S D.
Penabaker Lottie Mrs, lndrs Kelley Lndy Co, r 1231 Front.
Penabaker Walter R (Lottie), lab City Operating Dept, h 1231 Front.
Pence Harry O (Hattie M), barber L A Millburn, h 4650, 32d.
Pence Stephen B (Blanche), h 419, 39th.
Pendarvis Geo (Eunice), car repr, h 2974 K.
Pendergast Thos (Margt), gro 1615, 3d, r 515, 24th.
Pendleton Chas H (Lulu L) (C H Pendleton & Son), h 2917 Upas.
Pendleton Chas J, electr Auto Elec Equipment Co, r 1840 State.
PENDLETON C H & SONS (Chas H, Jos E and C M Pendleton), Auto Tops and Upholstering, 804 F, Tel Main 2053.
Pendleton C Marshall (C H Pendelton & Sons), r 2917 Upas.
Pendleton Jas F, reporter S D Union, r 906 C.
Pendleton Jerome B (Bessie), dist rep Community Service, h 3536 Oregon
Pendleton Jos E (Nora E) (C H Pendleton & Sons), h 757, 11th.

SAN DIEGO MAP AND BLUE PRINT CO.
ROOM 31
919 4TH
Work Called For and Delivered
TEL
MAIN 952

NAT McDOWELL
Real Estate
No matter what you want, see us
Residences
Business Property
Ranches
Insurance
912 3rd St.
MAIN 4348

HOURS: 9 to 5 *We Correct Everything in Sight* PHONE 65834
DR. BRUCE L. WALLACE, OPTOMETRIST
DR CHAS. H. WALLACE, OPTICIAN
PRESCRIPTIONS FILLED, LENSES DUPLICATED
Suite 318-20-22 Granger Bldg BROADWAY AT FIFTH, SAN DIEGO, CALIF

Pendleton Jos H, Brig Genl in Command U S Marine Corps Second Advanced Base Force, r Coronado.
Pendleton Willie M (wid W K), r 3536 Oregon.
Pendley Oliver, auto opr Yellow Cab Co, r 2605 Logan av.
Penfold Henry J (Ray O), sec California Mid-Winter Exposition, h 2260 Front.
Penia Ramona (Lupe), dairy, s end of Frankfort, Morena P O.
Penick Jennie, r 3075 L.
Penick Katie B, steno Remington Typewriter Co, r 3075 L.
Penick Thos B (Elizabeth), teaming contr 3075 L.
Penick Wm M (Maud C), lab Naval Air Sta, h 2023 Kearney av.
Peniel Mission, Rev F E Hill pastor, 920 Bway.
Penland Alonzo D (Sarah A), h 1350, 10th.
Penland Burdette O, r 3686 Columbia.
Penland Clarence F (Ida), meat ctr Clark & Wenz, h 3686 Columbia.
Penman Geo W (Satella), pres Yankee Battery Mfg Co, h 2468 Albatross.
Penman W L, with The Boston Store, r King George Hotel.
Penn Chas C (Emma A), h 3027 Maple.
PENN MUTUAL LIFE INSURANCE CO OF PHILADELPHIA, Henking & Randolph General Agents, 504 Union Bldg 235 Bway, Tel Main 4803.
PENN OIL DELIVERY (E D Wilkinson), 842, 14th, Tel Main 448.
Penn Walter G (Hazel D), v-pres Hazard-Gould Co, h 3629, 29th.
Pennekamp Aurelia, student nurse St Joseph's Hospital, r 2922 Woolman.
Pennekamp Esther L, steno Spreckels Cos, r 2922 Woolman av.
Pennekamp Pauline, steno, r 2922 Woolman av.
Pennekamp Theo (Aurelia), acct, h 2922 Woolman av.
Pennekamp Theo W, student, r 2922 Woolman av.
Pennell Hugh H, lab, r 105 Hawthorn.
Penney Albt D (Bessie M), clk Rockwell Field, h 4925 Saratoga av, O B.
Pennington Clara M Mrs, r 4127 Lark.
Pennington John F (Sarah E), h 3211 K.
Pennington Lillian F (wid H B), r 946 C.
Pennock Chapman L (Ida), gro 921 S 26th, h 2611 Logan av.
Pennoyer H C, mgr Descanso Stage Line, r Otay.
Pennoyer Loretta F Mrs, r 2803 California.
Pennoyer Roland A, with The Marston Co, r 732, 8th.
Pennsylvania Apartments, 121 Pennsylvania av.
PENNSYLVANIA FIRE INSURANCE CO, Louis C Masten Agent 212-214 Timken Bldg 861, 6th.
Penny Harrison E (Estella), driver Munger's Lndy, h 2928 Redwood.
Penny Jean W, r 2928 Redwood.
Pennywitt Buford G (Dena A), carrier P O, h 4600 Castle, E S D.
Penrod Emily C (wid W W), r 4637 Cleveland av.
Penrod Franklin B (Ida), rancher, h 1064, 15th.
Pentecostal Mission, 441, 5th.
Pentecostal Pilgrim Church, Rev F J Norton pastor 624 B.
Penwarden Raymond S (Ethel DeF), dentist 520 E rm 612, h 1548 Grove
Peohlmann Anna, r 3841 Eagle.
Peoples Fish Co, Stephen Zolezzi mgr 869 Harbor.
PEOPLES FURNITURE STORE (Harry, Jack and Saml Berman), The Store That Saves You Money; New and Used Furniture, Stoves and Carpets, 751-755, 6th, Tel Main 2159.
PEOPLES NATIONAL BANK, Dr E M Fly Pres, Geo B Winship V-Pres, Oliver W H Bower Cashr 741 National av **NATIONAL CITY,** Tel Natl 119. (See right side lines and adv National City Section.)
PEOPLES NATIONAL FIRE INSURANCE CO, H A Cameron Co Agents, 421 Union Bldg, 235 Bway.
PEOPLES STATE BANK, Greg Rogers Pres, T J H McKnight V-Pres, Warner Edmonds Managing Cashier, 3d av nw cor F, **CHULA VISTA.** (See left side lines and adv Chula Vista Section.)

4% ON SAVINGS DEPOSITS
$1.00 OPENS AN ACCOUNT
SOUTHERN TRUST & COMMERCE BANK
U.S. GRANT HOTEL BUILDING

CARPENTER'S INC.
952 6TH ST., NEAR BROADWAY
TELS. 652-01; MAIN 828
Commercial Stationery, Office Supplies, Filing Systems and Devices, Books, Fine Stationery and Engraving.
BOOK DEPARTMENT ON SECOND FLOOR

CALIFORNIA COMMERCIAL COLLEGE
7TH, COR. BROADWAY

SIXTH STREET GARAGE
JOHN B. McINTYRE
Proprietor
Auto Storage
General Repairing
Towing Service
Carburetor Work
Accessories
Supplies
735
Sixth Street
Tel. 66121

Fur Products Co.
Furs Tanned, Dyed Remodeled
Raw Furs Bought and Sold
Ready Made Furs
SALESROOM
1371 Fifth
FACTORY
304 Sixth

Peper Nancy E (wid Wm), r 1502, 6th.
Pepoon Edwd P (May B), h 4440 Maryland.
Pepoon Margt A, chiropodist 3d fl Holzwassers, r 4440 Maryland.
Pepperd Alice M (wid F), h 4268 Division.
Pepperell Gladys M, emp Lillibridge Cafe, r 926, 3d.
Peppin Ann D, student, r 3218 L.
Peppin Louis (Margt), painter, h 3218 L.
Peppin Paul G, clk County Highway Comm, r 3218 L.
Peppmuller Herman H (Martha), h 1307, 12th.
Pepys H Fredk (Alice N), sec-treas Pacific Transfer Van & Truck Co. h 2256 Woolman av.
Peralta Bonnie (Bertha), auto opr, h 15, 16th.
Peralta Danl (Delphina), lab, h 217, 9th.
Peralta Jim, lab, r 1621 Logan av.
Peralta Joe (Vera), tmstr, h 1621 Logan av.
Peralto B B, clk Kushel Burnett.
Percival Frank O (Nellie A), h 2504 C.
Percy Carolyne (wid W A), h nr Lamont, Pacific Beach.
Percy J F, phys, h 2451, 1st.
Percy May, h 2451, 1st.
Perdew J S, r 115 Walnut.
Perdonovitch Milo (Christina), lab, h 2353 Moore, N S D.
Perdue Gertrude (wid G M), h 4681 Castle, E S D.
Perdue Norman O, clk, r 4681 Castle, E S D.
Perelman Jacob (Rosa), pdlr, h 223, 32d.
Pérenes Louis, tmstr Pac Wood & Coal Co, r 742 E.
Peres Eulojio (Victoria), lab, h 1322 India.
Perez Faras (Carman), atty, h 1955, 4th.
Perez Manuel, lab, r 1920 Columbia.
Perez Michl, lab, r 2012 India.
Perez Peter (Caroline G), printer City Printing Co, r 627, 16th.
Perez Sofia, lndywkr Bay City T & L Supply Co, r 1740 Main.
Perfect Mary, designer, r 2642, 5th.
Perigo Elizabeth S (wid J T), h 3231 National av.
Perigo Homer, mach, r 3231 National av.
Perkin Geo (Mabel A), h 432, 14th.
Perkins Allan T, baker G W Cramer, r National City.
Perkins Bennet D (Maria), wagon mkr City Operating Dept, r 2555, 5th.
Perkins Carl (Winifred), h rear 1034 E.
Perkins Dallas W, aviation mech Rockwell Field, r 237 West F.
Perkins D Herbt (Jean A), foremn S D Cons G & E Co, h 338 West B.
Perkins Evelyn F, r 4152 Orange av, E S D.
Perkins Francis J, student, r 2742 A.
Perkins Frank (Alice), cashr, h 445, 27th.
Perkins Frank, clk Y M C A.
Perkins Fredk H, U S N, r 933, 11th.
Perkins Guy F, boat opr N E Perkins, r 752, 11th.
Perkins Harold W (Margt C), multigraph opr Holzwassers, h 651, 20th.
Perkins Harry L (Martha), carrier P O, h 1540, 6th.
Perkins Henry E (Carrie), h 205, 21st.
Perkins Howard (Carrie C), h 1452, 6th.
Perkins Jonathan (Margt), apiarist, h 2673 C.
Perkins John M, student, r National City.
Perkins John W, vulc Pickford-Barker Tire Co, r 651, 20th.
PERKINS J HENRY (Elizabeth), Mfr of Elastic Hosiery, Elastic Stockings, Abdominal Belts and Trusses 614 F, Tel Main 5700. h 342, 27th.
Perkins Manning, lab Rockwell Field, r 1414 Front.
Perkins Mary, r 3359, 5th.
Perkins Maude A, r 1243, 1st.
Perkins Muriel, r 445, 27th.

TELEPHONE, MAIN 691
THE LENOX CAFETERIA
1058 FIFTH STREET OPEN EVERY DAY

Property Managers and Rent Collectors

LOUIS C. MASTEN
Real Estate and Insurance
TIMKEN BUILDING

Perkins M Belle, r 602, 19th.
Perkins Norman E (Cora A), prop San Diego Boat House, h 752, 11th.
Perkins Olive N, emp Bishop & Co, r 752, 11th.
Perkins Ralph L, batterymn Carlson & Simpson, r 1070 State.
Perkins Roy J (Anna L), U S N, h 3531 Albatross.
Perkins Thornton C (Frances W), baker, h National City.
Perkins T D, Ph M U S N Hosp.
Perkins Walter E, tel opr, r 445, 27th.
Perkins W W, r 201 Cedar.
Perkle John (Martha), h 1924 N.
Perley Chas G (Louie), actor, r 206 W Robinson av.
Perley Wm M (Aurelie) (New York Lamp & Shade Co), r 4230 Maryland
Perley W, h 1450, 4th.
Perou John W, printer Frank Grandier.
Perpustaphis John (Effie), junk pdlr, h 1874 Julian av.
Perratto G (Amelia), lab, h 3067 I.
Perraud Anton (Louisa), h 2121 Thomas, Pacific Beach.
Perraud Marguerite L, steno Naval Air Sta, r 2121 Thomas, Pacific Bch.
Perrault Chas (Advise), sheet mtl wks 1243, 4th, h 4148, 3d.
Perrault Irene, bkpr Coronado Fish Co, r 4148, 3d.
Perrault Jos E, U S N, r 1161, 5th.
Perrault Raymond, student, r 4148, 3d.
Perrill Harlan K, student, r 2830 Park av.
Perrill Harlan P (Charlotte), capt U S N, h 2830 Park av.
Perrin Dorothy, prin Hamilton School, E S D, r 933 13th.
Perrin Elizabeth (wid W C), h 2752 Newton av.
Perrin Hattie, r 2752 Newton av.
Perrin John A (Mary), piano mkr Thearle Music Co, h 166, 16th.
Perrin Minard J, mgr of Trnsp Spreckels Cos, r Coronado.
Perrin Nettie, r 2752 Newton av.
Perrin Wm C (Ethel W), h 2819 E.
Perrin Wm H (Elsie E), h 404, 22d.
Perrine Wm H, r 516 West C.
Perroate Itan, lab W H Kreiss.
Perron Alex S (Kaia S), eng, h 4225 Georgia.
Perron Spark Plug Co, Will R Lyon pres 1025, 4th rm 409.
Perry Betty H, steno Union Title Co, r 124 Bway.
Perry Bijou, gard, h 3255 E.
Perry Chas F (Ada D), h 3705 Adams av.
Perry Clarence F (Flora), carp, h 1135 Bancroft pl.
Perry Danl L (Alexandria), h 3028 Greeley av.
Perry David E (Nellie F), clk Mays & Willers, h 3916, 5th.
Perry Earl E (Mattie E), h 4244 Campus av.
Perry Edna M, tchr High School, r 2166 Park av.
Perry Ethel, artist 2825 Redwood.
Perry E F Mrs, slswmn Sou Elect Co, r 1640 Bway.
Perry Fannie Mrs, h 1615 Front.
Perry Frank, lab S D County Hospital.
Perry Fredk H (Elizabeth) (Perry's Paint Store), h 7395 Fay, La Jolla.
Perry Geo M (Nellie), vulc 4111 University av, E S D, h 4021 Colonial
Perry Geo W (Mabel L), h 1827, 1st.
Perry Halbert W (Mabel A), auto mech Wm L Hughson Co, h 4193 Georgia.
Perry Harold H, student, r 3916, 5th.
Perry Helen Mrs, r 1849 Lyndon rd.
Perry Henry H (Lucia), nurse, h 3863 Superba.
Perry Incarnation, r Vauclain Home.
Perry Isabell J, h 525 Kalmia.
Perry Janet Mrs, h 4609 Kensington dr.
Perry John L (Ollie), collr Union-Tribune, h 1416 Myrtle av.

IRWIN & CO.

HAY, GRAIN,
FLOUR,
MILL FEEDS,
POULTRY
FEEDS,
GRAIN BAGS
WOOL BAGS,
SACK
TWINE,
COAL

Main Office
FOURTH AND K

PHONES:
MAIN 440
663-01

Geo. A. Bown Co.
Investment Service

GEO. A. BOWN
President

B. J. NESS
Secretary

626 TIMKEN BLDG.
Telephone 65141

816 First Nat'l Bank Bldg.
Tel. Main 193

Bakery
Confectionery • Cafeteria
Caterers

Merritt's

Broadway at Seventh
San Diego

Phone Main 4953 **H. A. CAMERON CO.** UNION BLDG.
THE OFFICE OF EFFICIENCY
WE WRITE ALL KINDS OF INSURANCE

HOMELAND BUILDING CO.
DEALERS IN
Building Material and Mill Work
Paints
Oils
Tools
Accessories
22-32 E. 8TH
NATIONAL CITY, CAL.

Perry John M, tchr High School, r 1615 Front.
Perry Julia V (wid W A), h 929, 23d.
Perry Kate (wid Arthur), h 3784, 1st.
Perry Lottie D, tchr, r 3784, 1st.
Perry Lucia Mrs, nurse, r 3863 Superba.
Perry Luella, telep opr S D Sun, r 1615 Front.
Perry Marjorie, tchr City Schools, r 3784, 1st.
Perry Martha, student, r 3705 Adams av.
Perry Martha Mrs, r 3875, 5th.
Perry Martin W, member County Board of Education, r Escondido.
Perry Mary E Mrs, h 2825 Redwood.
Perry Nellie F Mrs, drugless phys 3916, 5th.
Perry Nelson A, stereo S D Sun, r 1615 Front.
Perry Robt D, student, r 3705 Adams av.
Perry Thos, silvermn Mitchell's Cafeteria.
Perry Ursula Mrs, h 1710 C.
Perry V Jesse, carrier P O, r R 3 Bx 98-K.
Perry Wm F (Florence M), rancher, h 2044 Columbia.
Perry Wm H (Mary) (Perry & Christenson), h 1852 Cable, Ocean Bch.
Perry Wm J (Jennie), carp, h 2753 National av.
Perry Wm R (Margt E), foremn Schiefer & Sons, h 1635 I.
Perry Winifred, tchr Francis W Parker School, r 929, 23d.
Perry & Christenson (W H Perry, Lars Christenson), shtmtlwks 229, 10th
PERRY'S PAINT STORE (Fredk H Perry), Paints, Oils, Glass, Wall Paper, Paper Hanging, Picture Framing and Painting Contracting 7875 Girard, **LA JOLLA**, Tel La Jolla 60-J.
Pershing Henry C (Annie), h 3762 Highland av, E S D.
Person Tony, cook Burnap Grill.
Persons Arthur W, electr Shaw Bros, r 1340, 4th.
Persons Jas K (Elizabeth), gasoline and oils, 4th and University, h 759, 25th.
Persz Pete (Caroline), h 627, 16th.
Pert Lusta, tchr, r 1020 Bway.
Pervis Roy (Martha), h 1208, 16th.
Peskin Nick, r 1332 India.
Petel Mary Mrs, forewmn Steele Packing Co, r National City.
PETE'S TAMALE FACTORY AND RESTAURANT, Pete Castro Prop, Spanish and American Kitchen, Spanish Dishes a Specialty, 530 I, Tel Main 1509.
Petermann Conrad B (Bessie), rancher, h Highland av ne cor Division.
Peters Chas P, lab, r 2416 Juan, N S D.
Peters Christina (wid Theo), r 4605 Campus av.
Peters Flossy M, lndywkr Munger's Lndy, r 3621 Birch.
Peters Hans (Ethel), emp P M Dairy Co, h 2964 Date.
Peters Harold S, v-prin Logan School, r 1861, 3d.
Peters Homer H (Hagar L), mgr Peters & Co Inc, h 3354 Dale.
Peters John, lab, h 2416 Juan, N S D.
Peters L C, slsmn, r 1164, 5th.
Peters L Frank (Nora E), h 4176 Cleveland av.
Peters M Paul (Margt), slsmn Hazard, Gould & Co, h 1048 Johnson.
Peters Teofilo (Vivian), lab, h 2416 Juan, N S D.
Peters Theo B (Florence), painter, h 4120 Alabama.
Peters Van Buren P, waiter H C Imlay, r 2941 Arctic.
Peters Vivian, student, r 2416 Juan, N S D.
Peters Walter, h 4605 Campus av.
Peters Zilpah H (wid J H), r 3845 Superba.
PETERS & CO INC, Homer H Peters Mgr, Real Estate 218-219 Central Mortgage Bldg 1015, 1st, Tel Main 2485.
Petersen Anna M (wid Emil), h 2620 Bway.
Petersen Anthy T (Bertha), clk, h 3770 Cherokee av, E S D.

CHULA VISTA
THE FASTEST GROWING SECTION OF SAN DIEGO ..COUNTY..
PEOPLES STATE BANK

Butternut Bread
Southern California Baking Co.
125-171 FOURTEENTH ST
Phones, 659-09
Factory 655-25

PLUMBING, HEATING, REPAIRING
W. C. MERRITT CO. 727-733 SEVENTH STREET
SAN DIEGO, CAL. MAIN 852

Petersen Axel (Ingeborg), fishermn, h 2836 Byron, Pt Loma.
Petersen Christ, h 4337 Florida.
Petersen Fred A (Ida), rancher, h 4412 Cleveland av.
Petersen Hans (Adolfine), h 4645, 36th.
Petersen Hans (Marie), fishermn, h 2225 National av.
Petersen Henry, clk Boyle & Darnaud, r 2225 National av.
Petersen P C, cond S D Elec Ry, r 715 Bway.
Petersen Saml, lab Westergaard Bros, r 3705 Crane pl.
Petersen Sophus, shoerepr 4615, 30th.
Petersen Thorwald J (Tena C), cabtmkr Rockwell Field, r 325 W 36th.
Petershagen Marie C, r 2808 Albatross.
Peterson Albt (Albertina), h 2686 A.
Peterson Albt (Isabelle H), h 3614, 28th.
Peterson Albt S (Mamie), steelwkr, h 4137 Epselon.
Peterson Alberta, emp Bishop & Co, r 2684 National av.
Peterson Albertena Mrs, lndywkr S D Steam Lndy, r 2680 A.
Peterson Amanda C, maid 3530, 3d.
Peterson Andw, lab, r 461, 5th.
Peterson Ann E Mrs, r 3863 Highland av, E S D.
Peterson Anna, nurse, r 1468, 1st.
Peterson Arthur G (Edith E), v-prin High School, h 2320 Adams av.
Peterson August F, mach, r 3637, 7th.
Peterson A J, cond S D Elec Ry, r 4572 Kansas.
Peterson A T, clk S D Cons G & E Co, r 3770 Cherokee.
Peterson Brance L, electr R C Swink, r 1075 Robinson av.
PETERSON BROS (Edwin L and George), We Manufacture and Repair Automobile Radiators, Windshields, Fenders and Wrecked Bodies. Baked Enameling a Specialty, 843-853, 1st, Tel Main 78.
Peterson Caroline W (wid J C), h 3666 Fairmount av, E S D.
Peterson Carolyn A, bkpr Harris Seed Co, r 1075 Robinson.
Peterson Chas (Nellie), carp, h 1247 Robinson av.
Peterson Christian (Vira C), chiro 1357, 4th.
Peterson Christopher (Helena), lab City Operating Dept, h 2257 L.
Peterson Clarence R (Star Machine Co), r 1429, 2d.
Peterson Clarence R, with The Marston Co, r 1041 University av.
Peterson C P, motrmn, r 1811 Adams av.
Peterson David C (N A Peterson & Son), r 2111 Logan av.
Peterson Edward W (Amanda D), atty 235 Bway rm 415. r Imperial Bch.
Peterson Edwin (Enrichetta), lab, h 1027 S 31st.
Peterson Edwin L (Anna M) (Peterson Bros), h 2822 Redwood.
Peterson Emil (Adele), mariner, h 254, 17th.
Peterson Ethel Z, r 3842 Colonial av, E S D.
Peterson Evans, slsmn Holzwassers, r 2561 B.
Peterson Frank (Margt), h 3834 Pauly av, E S D.
Peterson Fred, baker, r 1027 S 32d.
Peterson Geo, baker, r 1027 S 32d.
Peterson Geo (Bergette), h 4036 Utah.
Peterson Geo (Modjeska) (Peterson Bros), h 2276 Hickory.
Peterson Geo D, r 721, 18th.
Peterson Geo E, auto opr Hamiltons, r 1007 S Evans.
Peterson Geo H, auto opr G E Rodman, r 728 San Louis.
Peterson Gertrude A, r 3044 Goldsmith, Loma Portal, Pt Loma.
Peterson Gussie, lndrs Original French Lndy, r 237 West F.
Peterson Hattie Mrs, h 1170 Front.
Peterson Henry (Mary), mech, h 2521 N.
Peterson Henry N (Lillian), U S N, h 3637, 7th.
Peterson Herbt A (Julia C), driver, h 3623 Reed av, E S D.
Peterson Herman H (Edith M), genl cont, h 3044 Goldsmith, Loma Portal, Pt Loma.
Peterson H B, appr U S N Hosp.


Charles Dodson
Fire Insurance
Notary Public
511 Granger Bldg.
PHONE MAIN 5212

JONES-MOORE PAINT HOUSE
WHOLESALE RETAIL
Paint
Varnish
Roofings
Cor. 5th and A Streets

Since 1886
San Diego's Leading Men's and Boys' Outfitters
"LION" CLOTHING CO.
Southeast Corner Fifth and "E"
Where You Always Pay Less for Clothing Furnishings and Shoes of Quality

WASHING MACHINES
SEWING MACHINES
VACUUM CLEANERS
HEATING APPLIANCES
PORTABLE LAMPS
955 SIXTH STREET

Hartwell
ELECTRIC COMPANY

ELECTRICAL CONTRACTORS
LIGHTING FIXTURES
MOTORS, MOTOR REAIRING
MAZDA LAMPS
TELEPHONE, MAIN 318

Peterson Iner A, clnr Mission Dry Cleaner, r 728 San Louis.
Peterson Ivy M, r 3666 Fairmount av, E S D.
Peterson Jas (Donna), h 1038 F.
Peterson Jas W (Hannah E), h 1427, 1st av.
Peterson Jennie E Mrs, h 4944d Santa Monica av, Ocean Beach.
Peterson Johanna M, chf nurse City Isolation Hospital.
Peterson John A (Mary), emp Benson Lmbr Co, r 2603 K.
Peterson John E, lab City Operating Dept, r 1027, 32d.
Peterson John R, lab Rockwell Field, r Golden West Hotel.
Peterson John R (Lena), clnr Mission Dry Clnrs, h 728 San Louis av.
Peterson John T (Lydia), detective Police Dept, h 4009 Alabama.
Peterson John W, student, r 4009 Alabama.
Peterson Jos E, electr Naval Air Sta, r 3024 E.
Peterson J, riveter United Dredging Co.
Peterson J W, emp Chas S Hardy, r 2362 Julian av.
Peterson Kate W, h 1263, 1st.
Peterson Leo (Emma), housemn, h 1007 S Evans.
Peterson Leonora Miss, h 630 W Washington.
Peterson Lewis A (Emma O), r 3623 Reed av, E S D.
Peterson Lottie (wid J), r 4141 Epselon.
Peterson Louis M (Caroline), h 2884 Copley av.
Peterson Madeline, r 3637, 7th.
Peterson Mae O, slswmn S H Kress & Co, r 4009 Alabama.
Peterson Marie, h 2919 Copley av.
Peterson Martha (wid Peter), h 2205 Pine, N S D.
Peterson Nels A (Eliza) (N A Peterson & Son), h 2811 Logan av.
Peterson Nanny M (wid F J), h 3528 Fairmount av, E S D.
Peterson N A & Son (N A and D C), shoe reprs 2111 Logan av.
Peterson Olaf (Freda), baker, h 1474 E.
Peterson Oscar, r 1335 J.
Peterson Oscar F B (Enne A), h 5157 Hawley blvd.
Peterson Oscar J, nursery 4141 Epselon.
Peterson Oscar W (Wilma), slsmn Sanitary Ice Cr Co, h 4202 Alabama.
Peterson O T, r 1120 E.
Peterson Paul (Gertrude G), elect Naval Air Sta, h 3024 E.
Peterson Percy C (Edythe), elect eng, r 2205 Pine, N S D.
Peterson Philip, cigars 714, 4th, r 903 G.
Peterson P C, cond S D Elec Ry, r 1811 Adams av.
Peterson Ralph, clk Liberty Stores, r 2684 National av.
Peterson Ralph B, clk, r 1007 S Evans.
Peterson R C, C Ph M U S N Hosp, r 1141, 12th.
Peterson Selma (wid Chas W), h 1041 University av.
Peterson Sherman B, clk Kropf & Townsend, r 238 Bway.
Peterson Stella (wid E A), h 1264 Essex.
Peterson Tena Mrs, h 3842 Colonial av, E S D.
Peterson Thos D (Lillian T), rugs 3730 Arctic.
Peterson Thos N (Clarabelle), prop Kirkland Apts, h 2309, 5th.
Peterson Victor L (Anna), carp Peterson Bros, h 4675 Ohio.
Peterson Walter E (Mamie A), carp, h 721, 18th.
Peterson Wm (Wilhemina W), h 3637 Conklin av, E S D.
Peterson Wm L (Louise V), Lieut U S N, h 2048, 3d.
Peterson Winifred B, steno Yellow Cab Co, r 2420 Castle, E S D.
Peterson W C, U S N, h 1440, 6th.
Pethoud Dottie, millinery 828 Bway, r 1145, 11th.
Petiot Louis (Mary), h 4476 Park blvd.
Petit Jos (Jane), h 4393 Georgia.
Peto Percival H, h 1544, 4th.
Petrich Bartul, clk Coronado Fish Co, r 335 W Date
PETRICH PAUL (Emma) (Coronado Fish Co), h 335 W Date.
Petrie Elmer E (Madelaine), h 213, 25th.

B. I. TULLY
Real Estate
Homes
Investments
Ranches
Exchanges
San Diego Eastern and Northern
955 7th St.
MAIN 1566

PAIGE MOTOR CARS

OLSON BROS.
REPAIRING and SUPPLIES
942 COLUMBIA
MAIN 458

RELIABLE SERVICE
AT
REASONABLE PRICES
REPAIRING BY EXPERTS

FRED A. HEILBRON
PLUMBING AND HEATING
1446 5TH ST.
TEL. MAIN 781

CITIZENS SAVINGS BANK
SIXTH STREET AT E
Pays 3% on Checking Accounts
4% on Savings

Petrikowski Hans, h 425 University av.
Petro Danl E (Josie), foremn Cal Iron Works, h 800, 9th.
Petrone Frank, janitor Spreckels Bldg, h 320 Dodson.
Petrone Jas, clk Owl Drug Co, r 320 Dodson.
Petrone Jos, auto opr Owl Taxi Co, r 320 Dodson.
Petrone Louise Mrs, r 1027 S 30th.
Petrone Thos, r 1027 S 30th.
Petruzzelli Manuel (Angela), lab, r 2852 Newton av.
Petruzzelli Michl, lab, r 2852 Newton av.
Pettegrew Jud (Idelle), foremn Rockwell Field, h 3975, 8th.
Petterson Clara, h 1544, 4th.
Pettey Doris M, student, r 2826 B.
Pettey Walter E, garagemn W S Smith & Co, h 1046, 16th.
Pettibone W F, atty, r 480 Elm.
Pettit John W (Mary), h 3778 Granada av.
Petty Lizzie B (wid J M), r 3947, 9th.
Petzen Gus (Agatha) (Gus The Sign Painter), h 4038 Harney, N S D.
Peugeot Ella Mrs, h 2106 K.
Peugeot Louise, r 2106 K.
Peugeot Minerva, student, r 2106 K.
Peuyear Ollie (Ino), h 535 S 30th.
PEVATAUX THOS A (General Ignition Co), r 344 West B.
Peveler Danl C (Lillie D), gard, h 4038 Chamoune av, E S D.
Peyton Anna B, r 2455 Pamo av.
Peyton Chas H, bkkpr, r 2455 Pamo av.
Peyton Fred T, slsmn C N Munson, r 2455 Pamo av.
Peyton Maria J (wid Townsend), h 2455 Pamo av.
Pfaff H Lewis (Ada), slsmn Pac Bldg Co, h 4435 Del Monte av, Pt Loma.
Pfaff Lona, r 3675 Eagle.
PFAHLER, BUELOW & FISHER (W W Pfahler, C T Buelow, E L Fisher) Commercial Linotype Compositors, 860, 3d. (See page 51.)
Pfahler Carrie Mrs (Pfahler & Beabes), r 3899 University av, E S D.
Pfahler Florence A, binderywkr Ross & Ross, r 3825 Sisson av, E S D.
Pfahler Frank C (Carrie), driver S D Cons G & E Co, h 3899 University.
Pfahler Myrl L (Margt), benchhd Western Lmbr Co, h 3821 Cherokee.
PFAHLER WM W (Florence E) (Pfahler, Buelow & Fisher), h 3825 Sisson av, E S D.
Pfahler & Beabes (F C and Mrs Carrie Pfahler, Grace Beabes), gro 3899 University av, E S D.
Pfanstiel Benj F (Lida A), mech, h 4056 Alabama.
PFANSTIEL JAMES G, Attorney-at-Law, 303 U S Natl Bank Bldg, 1023, 2d, Tel Main 1036, r University Club.
Pfanstiel Stella M, clk, r 4056 Alabama.
Pfanstiel Thos F (Orpha E), adv solr S D Sun, h 447, 18th.
Pfatenhauer Beatrice, milliner, r 4021 Idaho.
Pfatenhauer Chas G (Genevieve J), painter, h 4021 Idaho.
Pfatenhauer Genevieve R, r 4021 Idaho.
Pfatenhauer Mary E, bkpr Rodney Stokes Co, r 4021 Idaho.
Pfefferkorn Geo (Hannah E), h 3644, 28th.
Pfefferkorn Mouney C (Edith S), asst cashr First Natl Bank, r 4478 Hortensia, N S D.
Pfefferkorn Ruth K, nurse S D County Hospital, r 3644, 28th.
Pfeifer Edith, waiter Weinberger & Maton, r 4132 Madison av.
Pfeifer Philip (Edith M), moldr, r 4132 Madison av.
Pfeiffer Henry (Marie), r 2464 K.
Pfister Chas, carrier P O, r 1402 Pennsylvania av.
Pfister Clara, r 1402 Pennsylvania av.
Pfister Frances (wid Ferdinand), h 1402 Pennsylvania av.
Pfister Henry (Walpurga), real est, h 670 S 40th.
Pfister Nellie, steno Harry Fisher & Co, r 1402 Pennsylvania av.

Barney & Barney
Insurance
Bonds
Loans
Liability
Compensation
PACIFIC MUTUAL LIFE INS. CO.
Scripps Bldg.
(2nd Floor)

THE CAMPBELL MACHINE CO.
Foot of Eighth • TEL. MAIN 2455
Automobile, Marine and General Machinery Repairs—Marine Railway Service—Agency for Stevens-Duryea and Stearns "Knight" Motor Cars—Also Dodge "Improved Diesel" Oil Engines

HARRY FISHER & CO.
GENERAL INSURANCE, REAL ESTATE, BONDS
240 C STREET

H. COHEN
THE LEADING
NAVAL
TAILOR
AND OUTFITTER
satisfies everyone
To Know Me,
Ask Your
Shipmate
701 to 723
W. Market St.
NEAR CORONADO FERRY
PHONE
MAIN 3075

Pfister Wm F, auto mech S D & Ariz Ry, r 1402 Pennsylvania av.
Pflimlin Harry, delivery boy J A Giovanazzi, r 542, 17th.
Pflimlin Jos (Theresa), cook, h 542, 17th.
Pflimlin Jos jr, clk, r 542, 17th.
Phaff Wm, lab, h 4063 Mission av, E S D.
Phalen Richd P (Kathryne), h 3852, 1st.
Phannenschmidt Chas, shoe repr 744, 6th, r 3372 Imperial av.
Pharis Mott R (Ida), h 1355 Granada.
Pharr Geitha, maid 1214 W Washington.
Pharr Wm A (Geitha), U S N, r 732 G.
Phelps Alice D, retoucher, r 2108 Dale.
Phelps Amy, student, r 642, 17th.
Phelps Arthur F (Caroline), dep County Sheriff, h 3951 Idaho.
Phelps Caroline C, h 7155 Hillside dr, La Jolla.
Phelps Donald A, auto opr Adams-Henry Company, r 3951 Idaho.
Phelps Fannie J, osteo 902 Prospect, La Jolla.
Phelps Harriet W (wid G S), h rear 7929 Herschel, La Jolla.
Pheps Harvey (Myrtle), real est, h 4401 Cleveland av.
Phelps Herbt E (Millie), carp, h 642, 17th.
Phelps Homer L, emp Chas S Hardy, r 650, 11th.
Phelps Howard, clk, r 469, 7th.
Phelps Jessie F (wid D W), r 2621 B.
Phelps John A (Annie B), phys, h 1470, 7th.
Phelps Mary H (wid C S), h 2108 Dale.
Phelps Milner N (Genoa), lab, h 2035 Woolman av.
Phelps Myable D, with The Marston Co, r 4152 Alabama.
Phelps Myrtle E, clk Munger's Lndy, r 4444, 43d.
Phelps Omer L, meat ctr Hardys, r 2406 I.
Phelps Orlo (Elizabeth C), rancher, h Orange av 1 w of Radio rd, E S D.
Phelps Roy (Mae) (Nye & Phelps), h 932, 12th.
Phelps Sarah C Mrs, nurse, r 2406 I.
Phelps Viola (wid Albt), r 2246, 3d.
PHILADELPHIA UNDERWRITERS OF PHILADELPHIA, PA, Frank A Salmons Agt, 201-202 Southern Title Bldg, 948, 3d.
Philbin Thos F, rest 705 Market.
Philbrick Helen, student, r 2230 Lincoln av.
Philbrick Wm E (Nellie), stevedore, h 2230 Lincoln av.
Philbrook Myrtle, sec A S Bridges, r 106 West B.
Philibert Linnie Mrs, clk Whitney & Co, r 1509, 1st.
Philip Fraser D, auto service sta 3106 Main.
Philippi Florence E Mrs (The Brownie Garage), r 3797 Central av, ESD.
Philippi Jacob B (Florence), garage, h 3797 Central av. E S D.
Philips Flora A, tchr Sherman School, r 1926, 3d.
Philips Jessie, r 2735 L.
Philips Margt E Mrs, lndywkr New Method Lndy, r 2220 Franklin av.
Philipson John,oiler San Diego Poulty Assn.
PHILLEY, GILL & HUNTER, L A Hunter Mgr, Automobile Tires, Distributors Barney Oldfield Tires for San Diego and Imperial Counties, 1214, 4th, Tel Main 471.
Phillips Abraham (Anita), clk, h 1725 Union.
Phillips Alfd E, prsr Western Dye Works, h 617, 10th.
Phillips Andw, h 3886 Swift av, E S D.
Phillips Bernice, compt opr Spreckels Cos, r 4019 Eagle.
Phillips Building, 918, 5th.
Phillips Carey W (Clara L), tmstr Western Metal Supply Co, h 3456 Valle av.
Phillips Chas V, h 3261 Mission dr.
Phillips Cora I Mrs, waiter Anna Marks, r 761, 6th.
Phillips David (Lucy), storekpr City Purchasing Dept, h 1470 B.
Phillips Delphine M (wid W E), r 1346 Union.

FOR GOOD PRINTING ORDER FROM SAN DIEGO PRINT SHOP
PHONE 653-43
734 FOURTH ST.
GOLDEN WEST HOTEL BLDG.
OVER 30 YEARS EXPERIENCE

CONSULT THE
BROWN OPTICAL CO.
1011 FIFTH STREET
GROUND FLOOR, FIRST NATIONAL BANK BLDG.
MAIN 2997
Prescriptions Filled

"See San Diego from our Sun Parlor"

Hotel St. James

Absolutely Fire Proof

Phillips Edith, h 4693 Long Branch av, Ocean Beach.
Phillips Edwd, gard, h 3422 Sisson av, E S D.
Phillips Edwd H (Georgia M), mach U S N, h 4183 Texas.
Phillips Elizabeth L, steno East San Diego State Bank, r 4180 Park blvd.
Phillips Emily A, music tchr, r 239, 22d.
Phillips Ernest L (Phebe), adv agt Spreckels Cos, h 1015 W Lewis.
Phillips Florence P (Phillips & Cowan), r 4839 Del Monte av, Ocean Bch.
Phillips Frances L Mrs, clk, r 2244 Soto, Loma Alta.
Phillips Frank W, adding machines 323 E, r 516 West C.
Phillips Geo A (Cora E), battery foremn J Stanley La Sha, h 4120 El Cajon av.
Phillips Guy A (Geraldine), clk, h 4011 Utah.
Phillips Harold (Margt E), h 2220 Franklin.
Phillips Harry E (Flora), eng, r 1753 Front.
Phillips Helene G, steno, r 1015 W Lewis.
Phillips H D, pipe ftr Naval Air Sta, r 3359, 5th.
Phillips Ione, emp Bishop & Co, r 457, 19th.
Phillips Ira (Mae), h 1908 F.
Phillips Irving W (Mary C), h 4647 Santa Monica av, Ocean Beach.
Phillips Jas (Marie), lab, h 1331 S 30th.
Phillips Jas M (Zona), h 3728 Granada av.
Phillips Jane (wid Arthur), r 4181 Stephens.
Phillips Jessie, r 3477 Mission dr.
Phillips John L (Kath M), clk Southwestern Gro Co, h 1832, 30th.
Phillips L F (Cora), decorator, r 761, 6th rm 44.
Phillips Leo W, adv solr S D Sun, r 1469, 1st.
Phillips Lillian F, waiter Merritt's, r 3865 Wilson av, E S D.
Phillips Martha A (wid E S), r 3836 Alabama.
Phillips Mary E, cashr Young's Market, r 3859 Superior.
Phillips M Cath Mrs, prop Loomis Apts, r 4180 Park blvd.
Phillips Paul, h 4839 Del Monte av, Ocean Beach.
Phillips Paul C (Annie), auto mech Pac Trans Van & Truck Co, h 4835 Del Monte av, Ocean Beach.
Phillips Russell N (Ione H), driver Boulevard Exp, h 3859 Superior.
Phillips Sophie C, millinery, r 4839 Del Monte, Ocean Beach.
Phillips Temple C M E Church, Rev Wm Seldon pastor, 2933 National av
Phillips Wm L, student, r 1029 W Washington.
PHILLIPS WM S (Mabel K), h 1029 W Washington.
Phillips Woodley G (Maud H), h 3709 Utah.
Phillips & Cowan (F P Phillips, Pearl Cowan), millinery and art work, 5052 Newport av, Ocean Beach.
Philp John M (Alma A), marine eng, h 4415 Campus av.
Philpot Lillie (wid Earl), r 3870 Superba.
Phinney Charlotte B, h 2404 F.
Phipany W L Mrs, h 420 Ash.
PHOENIX ASSURANCE CO LTD, John Burnham & Co Agts, 217-219 Timken Bldg 861, 6th.
PHOENIX ASSURANCE CO LTD, Geo W Bowler Agt, 701, 6th.
PHOENIX ASSURANCE CO LTD OF LONDON, Exchange Securities Corporation Agts, 419-422 Owl Drug Bldg, 1025, 4th.
PHOENIX FIRE INSURANCE CO (Hartford, Conn), Nelson L Coleman Agt, 410 B.
Phoenix Francis L (Orcelia P), carp, h 3578 I.
PHOENIX INSURANCE CO OF HARTFORD, CONN, V Wankowski & Co Inc Agts, 341-343 Spreckels Bldg, 121 Bway, Tel Main 2029.
PHONOGRAPH RECORD EXCHANGE, J G Slee Mgr, All Kinds of Records Exchanged, Bought and Sold, Machines Rented, 22 Sefton Bldg, 432 C.
PHYSICIAN'S SUPPLY CO (H E Hopkins), Physicians', Hospital and Sick Room Supplies, 911, 5th, Tel Main 2371.

BRASS CASTINGS

Bronze, Brass, Tin, Lead, Aluminum and Zinc

FOUNDRY DIVISION

STANDARD LIGHT CO. of CAL.

1511 J STREET MAIN 857

BATTERY "EXIDE" SERVICE

DELCO REMY KLAXON

CARLSON AND SIMPSON

Auto Electricians

UNION AT C

Vegetarian Cafeteria and Bakery

OUR MOTTO—QUALITY FIRST

HOME-MADE BAKED GOODS AND LUNCHES—DELICATESSEN

Telephone 662-21

1125 SIXTH STREET

William Kettner
GENERAL INSURANCE
Tel., Main 2183 334-335 SPRECKELS BUILDING

PHYSICIANS & SURGEONS TELEPHONE EXCHANGE (Mary H Taylor) 638, 20th and 550 Spreckels Bldg, 121 Bway, Tels Main 3862 and 6629.
PIANO EXCHANGE (Chas H Muloch), Pianos Bought, Sold and Rented, Tuning and Repairing 1230, 5th, Tel Main 2994.
Piano Felix, sculptor 655, 7th, r Los Angeles.
Piatt Theo deV, clk Western Metal Supply Co, r 1854, 3d.
Piazza Enrito, h 4734, 48th.
Piburn Geo T (Jennie), mach Rockwell Field, h 2377 Moore, N S D.
Picard Louis H (Lou), mach, h 11. 18th.
Picart Chas A, auto opr Union Transfer Co, r 833 Columbia.
Picart Stephen M (Ramona), h 833 Columbia.
Picco Dionisio (Marianna), tmstr, h 3236 I.
Pickard Ada E (wid Chas E), h 1929 Front.
Pickard Jas H (Pearl R), vulc 565 University av, h 4325 Cleveland av.
Pickard Rawson J (Bertha), phys 520 E rm 712, h 3685 Jackdaw.
Pickard Robt J (Laura E), cond S D Elec Ry, h 1334 Grove.
Pickell G, h 1820, 4th.
Pickell John (Emily) (Pickell & Hilts), h 1820, 4th.
Pickell & Hilts (John Pickell, P J Hilts), auto tires 1152, 1st.
Pickens Anna G, r 1228 Edgemont.
Pickens Beulah, server, r 520 Cedar.
Pickens Elizabeth E, tchr Brooklyn School, r 1228 Edgemont.
Pickens Ella M, r 1228 Edgemont.
Pickens Frank, h 1228 Edgemont.
Pickens Henry E (Bertha L), painter Santa Fe, h 620 S 33d.
Pickering Eva Mrs, copyist Board of Supervisors, h 3085 E.
Pickering Leland L, clk Southwestern Gro Co, r 3960, 32d.
Pickering Lydia E (wid F G), h 3095 E.
Pickering Rollo F (Eva), auto mech Parslow & Ott, h 3085 E.
Pickering Walter E, gro 145 West F.
Pickett Andw J, cigarmkr A Sensenbrenner Sons, r 1427 Market.
Pickett Florence E (wid C F), maid U S Grant Hotel, h 269 Ada.
Pickett Julia (wid Cyrus), h 3989, 4th.
Pickett Mary, r 3989, 4th.
Pickett W B, r 437 J.
Picketts Herbt J, clk, r 1726 I.
Picketts Jas (Charlotte M), auto repr 1433 Market, h 1726 I.
Pickford Apartments, 1117, 13th.
PICKFORD-BARKER TIRE CO (Roy H Pickford, Nelson E Barker), Distributor Hewitt Tires and Tubes, Vulcanizing, Auto Accessories, 1202, 3d, Tel Main 2417. (See page 10.)
PICKFORD ROY H (Gertrude) (Pickford-Barker Tire Co), h 273 Alameda, Coronado.
Pickle Wm M (Hattie E), lab City Operating Dept, h 4604 Florida.
Pickles Elizabeth (wid John), h 2207 E.
Pickrell F Mrs, h 1820, 4th.
PICKRELL GEORGE S (Edna), V-Pres and Cashr First National Bank, h 2120 Hickory.
Pickwick Stage Line, A L Hayes Mgr, 1st sw cor E.
PICKWICK THEATRE, Dwight L Hill Prop, Motion Pictures, 1029, 4th, Tel Main 2724.
Pidalla Romona Mrs, dom, r 1629 Kearney av.
Pidanio Mary, r 1919 Columbia.
Pidanio Salvatore (Annie), fishermn, h 1919 Columbia.
Pidgeon Albt J (Edith M), min eng, h 4044 Cabrillo av, E S D.
Pidgeon Elmer (Mary), janitor S D Cons G & E Co, h 2194 Franklin av.
Pidgeon John R (Nina), soft drinks 548 W Bway, r National City.
Pidgeon Patk F (Mary E), soft drinks 1352 India, h 1542 State.
Piedla Ida, r S D County Hospital.
Piepenbrink Ernest (Ernestine), baker Hyman & Son, h 531, 16th.

Coronado Fish Co.
Paul Petrich, Prop.
IMPORTERS and EXPORTERS
Canned Foods ... and ... Canned Fruits
PACKERS
Lobsters Tuna
Sardines
Chili Con Carni
Mexican and Spanish Style
857 Harbor
Tel. Main 1553

PHONE MAIN 2325
ROGERS CARRIAGE WORKS
ALPY & KOLBECK Proprietors
AUTOMOBILE and CARRIAGE REPAIRING
Bodies, Springs and Wheels Made to Order
635 2nd St.
San Diego, Cal.

THEOBALD SANITARIUM
Special attention to diet. Select accommodations for invalids WITH SKILLED NURSING and CARE. Sunshine in every room and all rooms comfortably heated
208 W. LAUREL ST., SAN DIEGO Phone, Main 1927


POULTRY, BEES, GARDEN SUPPLIES
LIVE and DRESSED POULTRY
623-633 G ST.
630 E STREET
STILES POULTRY SUPPLY CO.

Piepenbrink Fredk W, clk S D & Ariz Ry, r 3019 Boston av.
Piepenbrink Peter J (Louise), sls mgr Standard Iron Wks, h 3019 Boston
Pieper B jr, h 1344, 7th.
Pieper Philip (Lydia), h 2868 Clay av.
Pier Studio (H R Wright, Vincent Darmot), photo ft of 5th.
Pierce Ada Z (wid E L), h 4040 Oregon.
Pierce Annie H, tchr Francis W Parker School, r 3836, 1st.
Pierce Augusta (wid Wm), r 3685 Mentone, E S D.
Pierce Chas F (Margt J), U S N, h 2533 F.
Pierce Chas R (Anna), mach Weldon & Glasson Planing Mill, h 3065 Webster av.
Pierce Clarence S (Lillian), U S N, h 1532 B.
Pierce Cora M, maid 3632, 5th.
Pierce C Edwin, C S pract 235 Bway rm 508, h 334, 1st.
Pierce David C, r 1998 Woolman av.
Pierce Edgar E (Ettie), auto opr, h 121 N 27th.
Pierce Edwin R jr, auto mech, h 3875 Wilson av, E S D.
Pierce Eunice H, r 4376 Valle Vista.
PIERCE-FIELD HARDWARE CO, Geo M Hawley Pres, J C Pierce V-Pres and Mgr, General Hardware, Tin and Graniteware, Cutlery, Etc, 751 5th, Tel Main 1497.
Pierce Francis M, r Pt Loma Homestead.
Pierce Fred, slsmn, h 4578 Rhode Island.
Pierce Geo R (Anne B), notary 648 E, h 3790 Albatross .
Pierce Harold E, reprmn Rockwell Field, h 1218, 15th.
Pierce John W (Sophie), lab Naval Air Sta, h 1032 S Evans.
Pierce Julian C (Lilly G), v-pres and mgr Pierce-Field Hdwe Co, h 4376 Valle Vista.
Pierce Margt N, r 4376 Valle Vista.
Pierce Mary L, r 3345, 2d.
Pierce Nellie M Dr (Pierce & Austin), h 3345, 2d.
Pierce Norma V, tchr, r 3115 Thorn.
Pierce Robt S, r 1032 S Evans.
Pierce Wm, lab, r 1479 J.
Pierce Wm C (Susie), miner, h 4270 Taylor, N S D.
Pierce Wm H C, artist 118 Brookes av.
PIERCE & AUSTIN DRS (N M Pierce, I E Austin), Osteopathic Physicians Suite 55, Sefton Bldg, 432 C nw cor 5th, Tel Main 718, Res Tel Hillcrest 3254-J.
Pierro Jos, clk, r 1446 Union.
Piersall Arthur B (Jessie M), slsmn The M Hall Co, h 2221 Abbott, Ocean Beach.
Piersall Russell A, clk Chas R McCormick Lmbr Co, r 730, 7th.
Piersoll Hazel, server, r 620 Cedar.
Pierson Alta, waiter, r 1327 State.
Pierson Andw L (Augusta L), cabtmkr Browner & Hunter, h 4180 Klauber, E S D.
Pierson Elizabeth Mrs, h 1415 Grove.
Pierson Lee (Ida M), h 733, 26th.
Pierson Mahlon (Rose), barber Wm A Holden, r 349, 15th.
Pierson Peter F (Ethel M) (Russ & Pierson), h 830 University av.
Pierson Robt R (Minnie), auto top trmr D E Lewis, h 1825, 3d.
Pierson Sophrona M (wid Manly), h 4075 Normal.
Pierson Stella, nurse Children's Home.
Pierson Thos, r 1825, 3d.
Pierstorf John, lab, r 501, 7th.
Pigeon Elmer E (Mary), h 2194 Franklin av.
Pignatello Alfonso (Theresa), lab, h 2794 I.
Pignatello Jennie A, marker Munger's Lndy, r 2794 I.
Pignot Adeline (wid N J), h 3995, 4th.

AETNA
Life, Accident, Etc.
G.et
A.etna-ized
BY
GIST
INSURANCE
SERVICE
GILMAN A. GIST
202 Owl Bldg.
MAIN 188

Do Your Banking in National City
Peoples National Bank
A Good Bank in a Good Town

O. K. CHITWOOD
1130-1140 Columbia Street
EXCLUSIVE
BUICK AND MARMON REPAIRING
TEL. MAIN 362



HOTEL CHURCHILL
AMERICAN AND EUROPEAN
NINTH AND C STREETS

MAIN 5880
GEORGE L. MAYNE, MGR.
ROOMS SINGLE OR EN SUITE
ABSOLUTELY FIREPROOF
EXCELLENT IN CUISINE and APPOINTMENTS

Pike Dorothy M Mrs, cashr, r 733½ Sutter.
Pike Edwd (Susie), carp, h 1534 Front.
Pike Ernest E (Dorothy), auto opr City Fire Dept, r 3102 I.
Pike Henry D (Gertrude S), h 3102 I.
Pike Kate Mrs, r 3654 Copeland, E S D.
Pike Marguerite, r 1426 Edgemont.
Pike Oliver H (Margt), prop Western Dye Works, h 1426 Edgemont.
Pike Stonewall J, mech B W Sinclair, r 1632, 4th.
Pike Thos J (Anna I), h 3048 Martin av.
Pike Wayne E, r 3102 I.
Pike Wm A (Hannah M), bldg contr 1875 Hornblend av, Pacific Beach.
Pilcher Everette G (Blanche), sec San Diego-Sorrento Oil Co, r 1842, 4th.
Pilcher Henry B, h 1842, 4th.
Pilcher Jos M (Anna G), h 302 San Antonio, La Playa, Pt Loma.
Pile Bengie H, tchr Brooklyn School, r 2431, 5th.
Pile Marguerite, r 2431, 5th.
Pile Nettie L Mrs, h 2431, 5th.
Pile Roger H, steno Stephens & Co, r 2431, 5th.
Pilgrim Mission, Rev F J Norton pastor, 4014 Pauly av, E S D.
Pilkington John F (Dorothea), eng Los Banos Bath House, h 326 West A.
Pilling Matilda M (wid Herman), h 1300 C
Pillsbury Cassius C (Henrietta E), h 2568 A.
Pillsbury N M Mrs, r 1457, 4th.
Pillsbury Rose L Mrs, h 932, 11th.
Pimbley Arthur F (Nina A), printer S D Union, h 2142, 1st.
Pina Nellie, emp Old Mission Pkg Corp.
Pinal Louis (Lupe), h 3367 Dale.
Pinchback Marshall, lndywkr Sanitary Lndy, r 720, 3d.
Pincknley John C, masseur rear 331, 10th.
Pinder Jos, r 340 W Grape.
Pine Albt B (Elizabeth E), h 3443, 30th.
Pine Hills Association, M T Gilmore pres, Ed Fletcher sec, real est 920 8th.
Pine Percy P (Cora T), solr S D Cons G & E Co, h 1335 Grove.
Pine Wm (Angeline), foremn City Operating Dept, h 1646 Pennsylvania
Pineda Jesus, lab, r 1765 Newton av.
Pink Herman (Millie), phys, h 106 W Spruce.
PINKERTON ALLAN, Principal Pinkerton National Detective Agency, r New York.
PINKERTON NATIONAL DETECTIVE AGENCY, Wm A Pinkerton and Allan Pinkerton Principals, John C Fraser Gen Supt, Office 429 Citizens National Bank Bldg, 453 S Spring, Los Angeles.
PINKERTON WM A, Principal Pinkerton National Detective Agency, r Chicago.
Pinkley Louise, student, r 1057 Lincoln av.
Pinkley Ollis (Jessie L), h 1057 Lincoln av.
Pinkney Harry, clk Sou Elect Co, r 216, 27th.
Pinkney Jas W (Elsie M), lino opr, h 216, 27th.
Pinkston Clarence E (Margt), bakery 1470 Market.
Pinkston Clarence E jr, student, r 1470 Market.
Pinkston Lovick P (Helen), printer, 121 Bway rm 417, r Coronado.
Pinney Ella W Mrs, r 209 W Washington.
Pinney Leo E (Bertha), r 209 W Washington.
PINTLER LEON F, D C, PH C (Pintler & Irish Chiropractors), Suite 426 Spreckels Bldg, 121 Bway, r 237 F.
PINTLER & IRISH CHIROPRACTORS (L F Pintler, D C, Ph C, Daisy B Irish, D C), Suite 424 Spreckels Bldg, 121 Bway, Tel 66717. (See page 29.)
Pioneer Auto Radiator Shop (A Neumann, David Kamelgarn), 132 B.
Pioneer Carpet Cleaning Works, C D Allen prop, 4078 Hamilton.

PHONE
Office, Main 17
Res. Hil. 2295-J

For Bargains in City and Country

REAL ESTATE

Also Imperial Valley Land

Exchanges a Specialty

YOU WANT TO SEE
THE ONLY
FRANK E. JONES
1015 7th St.

Palomar Garage
R. W. TERRETT
Proprietor

Repairing
Vulcanizing
Storage
Battery
Charging
Auto
Washing
and
Polishing

2420 FOURTH
TELEPHONE
Main 1533

INSURANCE
BONDS

NELSON L. COLEMAN

MORTGAGE
LOANS

410 B STREET
TEL. MAIN 999

New York
San Francisco
Seattle
Portland

BLYTH-WITTER & CO.
Government, Municipal and Corporation Bonds
624 FIRST NATIONAL BANK BLDG. MAIN 384

Los Angeles
Pasadena
Oakland
Hollywood

Pioneer Pharmacy (E C Tinsley), 501, 5th.
Pioneer Rug Works (Mrs E H Beardsley), 1844 State.
PIONEER TRUCK CO INC, Roscoe Hazard Pres and Mgr, E B Gould Jr Sec-Treas, Office 954, 3d, Warehouse 4th and K.
Piper Chas (Minnie), h 433, 18th.
Piper Emma, emp C S Hardy, r 443, 18th.
Piper Fred J (Rosa J), barber, h 1344, 7th.
Piper J M, r 646 A.
Piper Montgomery, janitor S D Cons G & E Co, r 935, 6th.
Piper Walter F, slsmn S D Oil Stations, r 817, 9th.
Pipher Geo, truck driver S D Soda Wks, r 302 A.
Pipkin Ruth, ftr Ballard & Brockett, r 1137 Bancroft.
Pippins F W, bootblk, r 522, 7th.
Pippitt Florence, seamn U S N Hosp.
Piranio Frank (Jennie), fishermn, h 2071 Columbia.
Pirkel John (Henrietta), asst cash, h 38 Los Pinos.
Pirkle Fred, prsr Benbough & Duggan, r 2180 Julian av.
Pirmann Cath H (wid Christian), h 2258 Bacon, Ocean Beach.
Pirnie Alex, granite ctr Simpson-Pirnie Granite Co, r 1910 India.
Pirnie Clarence P (Ollie S), granite ctr Simpson-Pirnie Granite Co, r 3882, 3d.
Pirnie Donald W (Dora), cond S D Elec Ry, h 1910 India.
Pirnie Peter C (Lillian A), sec Simpson-Pirnie Granite Co.
Pirnie Peter C jr, appr granite ctr Simpson-Pirnie Granite Co.
Piro Dominic (Josephine), lab Palmer Bros Const Co, h 1922 Columbia.
Piro Guy, fishermn, h 1760 India.
Pisami Alex, lab, h Reynaud Way nr W Brookes av.
Pistole John W (Madge V), carp, h 4140 Reed av, E S D.
Pistole Maude, slswmn Holzwasser's, r 4140 Reed av, E S D.
Pistole Oliver S (Phalbia), clk, h 2486 K.
Pitcher Harry B (Ida J), h 1959 Columbia.
Pitcher Solomon V (Louise), h 2918 K.
Pitkin Geo P (Mary E), h 3580 Arnold.
Pitkin Helen E, steno, r 3580 Arnold.
Pitkin Lilla E (wid E H), h 7909 Princess av, La Jolla.
Pitman Dorothy (wid Thos), h 3109 Imperial av.
Pitt Herman F (Lena I), bicycle repr 825, 3d, h 2936 Whitman, N S D.
Pitt Mary Mrs, h 1442, 7th.
Pittman Benj C (Mildred H), lab Naval Air Sta, r 3985 Falcon.
Pittman Moses S (Augusta), h 1027 S Evans.
Pittock Anna (wid W B), h 3928 Alameda dr.
Pittock Gladys V, r 3928 Alameda dr.
Pittock Henry W, r 3928 Alameda dr.
Pitts Albt H, clk, r 2069 Kearney av.
Pitts Albt W (Rose E), clk Simon Levi Co, h 2069 Kearney av.
Pitts Chas A (Levina M), poultry yard 3251 L.
Pitts Geo L (Sabra) (Pitts, The Trunk Man), h 4832 Brighton av, Ocean Beach.
Pitts Harold A, clk, r 2069 Kearney av.
Pitts Henry (Martha), r 2838 Woolman av.
Pitts Merle J, clk, r 2069 Kearney av.
Pitts Ruth I, steno L R Kirby, r 2836 Woolman av.

PITTS, THE TRUNK MAN, Manufacturer and Retailer Quality Trunks and Leather Goods—Exclusive Agency "Mendel-Drucker Dustproof" and "Winship Wardrobe Trunks"—Repairing a Specialty, 230 C Street, next Savoy Theatre, Tel Main 935.
PITTSBURG UNDERWRITERS, Mikels, Rickerson & Son Agts, 958, 7th.
PITTSBURG WATER HEATER CO, San Diego Tile & Woodstone Co Agents, Display Rooms and Office 758 Front, Tel Main 4871. (See page 24.)

WM. KONRAD HARDWARE CO.
BUILDERS' HARDWARE
GLASS
PAINTS
ROOFING
HAY & GRAIN
SEEDS
FUEL
FEED
4177 UNIVERSITY AVE.
East San Diego
HILLCREST 2584

HUNECK'S
FURS
MASONIC TEMPLE
1401 Fifth
Tel. 656

PIANOS
VICTROLAS
SOUTHERN CALIFORNIA MUSIC COMPANY
630 C STREET
SAXOPHONES
SHEET MUSIC

HUNTER, DULIN & COMPANY
GOVERNMENT, MUNICIPAL AND CORPORATION BONDS
Fourth Floor First National Bank Building Telephone, Main 5586
LOS ANGELES SAN FRANCISCO SAN DIEGO PASADENA OAKLAND

Pitzer Frank, bellmn U S Grant Hotel, r 1478 B.
Pitzer Jackson, clk M S Pitzer, r 755, 7th.
Pitzer Milton S, gro 717 F, r 755, 7th.
Piwald Wilhelmina Mrs (Hotel Burnap), r 238 Bway.
Place Harry J (Stella S), librarian County Law Library, h 1253, 12th.
Place Jane H (wid D C), h 122 A.
Place Maud E (wid G M), dom 735, 21st.
Place Pheobe M (wid J T), r 1253, 12th.
Place Wm C (Ruth A), clk P O, h 4595, 46th.
Place Wm S (Isabella), h 1632, 7th.
Plaisted Eva E Mrs, nurse City Schools, r 3782, 1st.
Plaisted Elmira F Mrs, h 3788, 1st.
Plaisted Kate B (wid D P), h 4180 Park blvd.
Plaisted Leland H, clk W G McDowell, r 3788, 1st.
Plaisted Paul P (Eva E), patrolmn Police Dept, h 3782, 1st.
Plaisted Paul P jr, emp Bishop & Co, r 3788, 1st.
PLAISTER DEAN M (Betty J), Asst Cashr Sou Trust & Commerce Bank, h Silver Gate av, Pt Loma.
PLAMBECK CHAS J ADVERTISING SERVICE, 810 First Natl Bank Bldg 1007, 5th, Tel Main 351, r 1134, 6th.
Plame Wm (Fannie), mgr Santa Fe Junk Co, h 552, 12th.
Planbeck Fred A, tailor P W Laureen, r 936, 10th.
Planck Jack (Myrtle), h 4432 Mechanic.
Planck Kenneth, student, r 4432 Mechanic.
Plant Hattie Mrs, slswmn Holzwasser's, r 1331, 4th.
Plante Chas J (Harriet), slsmn Mead-Haskell Co Inc, h 4640 Hawley blvd
Plante Rose C, asst cashr S D Cons G & E Co, r 1243,11th.
Plaskette Floy L Mrs, tchr Kelsey-Jenney Commercial College, r 1270, 4th
Plaskette Michl (Floy), r 1270, 4th.
Plasser Michl (Barbara), carp, h 4262 Conklin av, E S D.
Plate Henry J (Clara), shoe repr 3884 Pauly av, E S D, h 3864 same.
Platner Linn L (Maryland Auto Supply), r 310 Elm.
Platner Nellie Mrs, gro 310 Elm.
Platner Raymond, clk Mrs Nellie Platner, r 310 Elm.
Platt Frances, tchr The Bishop School.
Platt Harold C (L Ross), dftsmn U S Navy Public Wks Office, h 1634 Lincoln av.
Platt Jas A (Gertrude), h 3757 Park blvd.
Platt Kenneth E, slsmn Pac Tel & Tel Co, r 3757 Park blvd.
Platt R W, U S N, h 1440, 6th.
Plausse Vena Mrs, slswmn Boadway Bros, r 2676 I.
Plausse Wm (Vena), h 2676 I.
Plausse W H, messmn U S N Hosp.
Plaza Building, 920, 4th.
Plaza Park, ss Bway bet 3d and 4th.
Plaza Press (A J Hansen, W S Jenkins), 303 Plaza.
Plaza Theatre (W W Whitson), mot pict 323 Plaza.
Pleasant View Apartments, 2241, 4th.
Plenty Robt C (Maude), steward, h 755½, 8th.
Plevey Jane (wid Saml), r 2401 I.
Plimley Charlotte J, telep opr Pac Tel & Tel Co, r 41, 19th.
Plimley Hazel F, tchr, r 41, 19th.
Plimley John F (Mary M), mfg jeweler J W Ware, h 41, 19th.
Plock Theo (Nora), auto opr R T Robinson, h 3919, 4th.
Plumb Kath Mrs, waiter, h 846, 11th.
Plumer Henry (Theresa C), mgr American Prod Co, h 3835, 3d.
Plumlee Jas (Mamie), h 4422, 42d.
Plumley Bessie, r 3044 A.
Plummer Martha J Mrs, nurse, h 1917 Bacon, Ocean Beach.
Plummer Minerva H (wid John M), nurse, r 1525 W Lewis.

Johnson-Saum Company
FUNERAL DIRECTORS
LADY ASSISTANT
N. W. Cor. Fourth & Ash
TELEPHONES MAIN 158 651-04

Chapman's SHEET METAL WORKS
Any Job in Our Line, Large or Small, Will be Done in a Satisfactory Manner, Both as to Price and Workmanship
1415 Market Telephone MAIN 1866

WILLIAMS BROTHERS
AUTOMOTIVE ELECTRICIANS
1156 SECOND STREET
PHONE MAIN 21

Hobbs STORAGE BATTERY
DISTRIBUTORS
HOBBS BATTERIES
BATTERIES RENTED, CHARGED AND REPAIRED

WASHING MACHINES
SEWING MACHINES
VACUUM CLEANERS
IRONING MACHINES

ELECTRICAL CONTRACTORS
LIGHTING FIXTURES
MOTORS, MOTOR REPAIRING
MAZDA LAMPS
TELEPHONE, MAIN 4730

Southern Electrical Co
3rd and E
7th and Ellis
Main 4730

Plummer Ray, candy mkr Showley Bros, r National City.
Plummer Robt E, auto mech, r 814 F.
Plumpton W H, h 3105, 5th.
Plunder Frank, shoe repr 3983 Goldfinch, r 3987 same.
Plymace Jesse J, r 1137 S 31st.
Pocock Charlotte, nurse, r 1468, 1st.
Podesta Jas J, h 2586 Bway.
Poe Clinton B (Cora M), carp, h 4085 Idaho.
Poe Clinton B jr, mech, r 4085 Idaho.
Poe Edgar A, slsmn, r 2681 L.
Poe Henry (Elizabeth), gard, h 458, 10th.
Poe Jas A (Winifred), slsmn, h 2681 L.
Poe V M Mrs, mach opr Hyman Cohen, r 1615 San Louis av.
Poehler Clara P, h 1257, 24th.
Poehler Ella C, r 1257, 24th.
Pogreba Leo P, dep collr and inspr U S Customs, r 921, 13th.
Pohl Anthony (Gertrude), carp, h 3260 Mission dr.
Pohl Aug W (Marie), mgr Burroughs Adding Machine Co, r 2328, 1st.
Pohl Beulah, student, r 3260 Mission dr.
Pohl Chas A (Minnie L), emp Chas S Hardy, h 1412 Bush.
Pohl Clyde E, carp, r 3260 Mission dr.
Pohl Earl G, emp Chas S Hardy, r 1412 Bush.
Pohl Elliott, r 1412 Bush.
Pohl Ernest H (Kath B), slsmn Burroughs Adding Machine Co, h 4468 Hortensia, N S D.
Pohl Julian, student, r 4117 Georgia.
Pohl Juliet (wid Julius), music tchr 4117 Georgia.
Pohl Matilda (wid Henry), r 2328, 1st.
Pohle Edwin W, firemn S D & Ariz Ry, r 2227 Kearney av.
Pohle Oscar (Kath), watchmn, h 2227 Kearney av.
Pohlman Alfd F, clk Spreckels Cos, r 1658 Front.
Pohorsky Vaclav (Katie), lab, h 3730, 31st.
Pohorsky Libbie, steno, r 3730, 31st.
Poinier Arthur O (Bertha D), h 3694 Alabama.
Point Loma Assembly, Mrs May Hume pres, 3029 Talbot, Pt Loma.
Point Loma Ferry, ft W Market.
Point Loma Fish Co, 510 F.
Point Loma Golf Club, Alex Reynolds pres, J P Brown sec, Loma Portal, Pt Loma.
POINT LOMA HOMESTEAD, Clark Thurston Pres, J Frank Knoche V-Pres and Gen Mgr, Ross White Sec-Treas, Point Loma.
POINT LOMA LAUNDRY (C R Cutler, W T Noonan), 1170 Rosecrans, Point Loma.
Point Loma Post Office, A E Dixon postmaster, 1156 Rosecrans, Pt Loma
Point Loma Pumping Station No 3, J W Connors supt, Catalina blvd, Pt Loma Hts.
POINT LOMA RAILROAD CO, Claus Spreckels Sec-Treas, R G Dilworth Gen Counsel 209 Union Bldg, 235 Broadway.
Point Loma School, Chas C Price prin, Locust cor Byron, Pt Loma.
Pointer Paul E (Daisy), U S N, h 4053 Texas.
Poissant Octave (Flora H), h 4348 Ampudia, N S D.
Poitras Albt (Georgiana), carp, h 4021 Pauly av, E S D.
Poitras Georgiana Mrs, prop St George Apts, r 4021 Pauly av, E S D.
Polak Frank (Bertha), barber, h 3738 Copeland av, E S D.
Poland Aug W (Emma C) (Poland & Klein), h 4834 Utah.
Poland Martin L (Charlotte L), h 2676 A.
Poland & Klein (A W Poland, J C Klein), gro and meats 1431 Bway.
Polemer Nick, waiter Kipp & Checos, r 1206 Arlington, Pt Loma Hts.
Polhemus Adelbert C, clk, h 1321 C.
Polhemus G Mrs, r Maryland Hotel.

Chas. N. Woodworth
REAL ESTATE
LOANS
Insurance
Ranches
Homes
932 Seventh
Main 1254



GOLDEN LION TAVERN AND GRILL
FOURTH & F
N. E. COR.
REAL FOOD FOR PARTICULAR PEOPLE
BERNARDINI and PROVOST, Props.

STEWART & CASS
INSURANCE—BONDS—REAL ESTATE
228 B Street Phone, Main 1515


HOME OF HART SCHAFFNER & MARX CLOTHES
HATS - SHIRTS - CAPS - GLOVES - EXCLUSIVE HABERDASHERY
Exclusive but Not Expensive - - 416 BROADWAY

Prudential Bond and Mortgage Co.
C. J. NOVOTNY
President & Counsel
Loans, Bonds
Mortgages
Securities
Invest Your Savings in Our Collateral Trust Bonds $100.00 Each There is No Better Security
Central Mortgage Building

Inter-National Wholesale Company
Wholesale Groceries
Teas, Coffee
Extracts, Spices
Candies
Crackers
Soda Fountain Supplies
Paper
Stationery
Small Hardware
Brooms
Brushes, Mops
Dusters
Paint, Oils
Varnishes
Fiber Glass
Sponges, Chamois
Dayton Fixtures
616-24 Market St.
615 6th St.
Automatic Phone 659-17

Polhemus Hotel, see Hotel Polhemus.
Polhemus Willis P, phys 636 C.
POLICE DEPARTMENT, Jas Patrick Chief, 732, 2d.
POLICE HEADQUARTERS AND CITY JAIL, 732, 2d.
Police Relief Association, Paul Connors sec, 732, 2d.
Poling Sarah A (wid J W), r 3695, Boston av.
Polk Clifford (Sarah), U S N, h 1156, 14th.
POLK RALPH L, Pres San Diego Directory Co, r Detroit, Mich.
Polk Trusten (Maggie), h 3244, 5th.
Pollard Clarence T (Emma), foremn C R McCormick Lmbr Co, h 2910 B.
Pollard Frank H ,kodak finishing 937, 5th, r 5003 Park blvd.
Pollard Richd H (Anna H), meats 2041, 1st, h 2037, 1st.
Polley Edwin A, h 3928 Division.
Polley Robt, lab, r 502, 6th.
Pollinger Marie (wid Alex), h 292 S 40th.
Pollock Earl B (Alice T) (Thorndike & Co), h 2236 G.
Pollock Elizabeth McM, r 1803 W Montecito Way.
Pollock Herbt G, student, r 1803 W Montecito Way.
Pollock Louis (Selma), 2d hd gds 425 Market, h 1820 I.
Pollock Minnie F Mrs, r 4625 Bayard, Pacific Beach.
POLLOCK ROBERT (Maude B), Physician, Metabolism and Digestive System, Suite 1200 First Naitonal Bank Bldg, 1007, 5th, Hours by Appointment, Tel Main 3100, h 1803 W Montecito Way, Tel Hillcrest 2202
Pollock Saml S, r 1020 Essex.
Pollock Emil (Augusta), bldg contr 718½ W Pennsylvania av.
Polson Downie, r 1618, 1st.
Polson Mary A (wid T T),h 1618, 1st.
Polzien Harry W, motrmn S D Elec Ry, r 3752 Achilles dr, E S D.
Polzien Henry M (Augusta), bkpr W C Hunt, h 3752 Achilles dr, E S D.
Pomerantz Adolph (Hilda) (Coleman & Pomerantz), h 1416 F.
Pomeroy Genette Mrs, h 1046 Bway.
Pomeroy Isabelle, r 1454 College, La Jolla.
Pomeroy Jos G (Marie J), ensign U S N, h 1020 S 26th.
Pomeroy Katherine Mrs, drsmkr 432 C rm 20, r 4651 Boundary.
Pommer Francis K (Della), meatctr, h 346 W Ash
Pomoranz Abraham (Paula), 2d hd gds 534, 5th, h 2804 K.
Pomoranz Israel E, clk A Pomoranz, r 2804 K.
Pompeian Sea Food Co Inc, Patterson Sprigg pres, John G Buerkle v-pres, Stella E Quin sec-treas, fish canners ft of Juniper, Bay Front.
Ponce Martin (Maria), lab, h ws San Diego av nr Trias, N S D.
Ponce de Leon Francisco (Consuelo), clnr City Dye Works, h 1459 India.
Poncelow Rachel E Mrs, r 4450 Illinois
Poncini Jos (Susanna), grinder, h 3424 D.
Pond F A, r 304 W Hawthorn.
Pond Jas H (Elizabeth), h 3156, 3d.
Ponente Michl, r La Jolla blvd, Pacific Beach.
Ponet Wm P C M, rector St Vincent's Catholic Church, h 4016 Ibis.
Ponse Margt, lndrs Pt Loma Lndy, r 1170 Rosecrans, Pt Loma.
Ponsford Arthur (Ruth), h 1444 B.
Ponsford Frank, auto mech W T Edwards, r 1444 B.
Ponsford Fred, reprmn Rockwell Field, h 867, 20th.
Ponsford Gladys, clk, r 1444 B.
Ponsford Harriet, r 3806 Pacific av, E S D.
Ponsford Leslie, r 1444 B.
Ponsford Madge, clk, r 1444 B.
Pontecorbo Jesus (Bertha), lab, h 2244 California.
Pontious Wilson, r 3722 Sisson av, E S D.
Pontius Cath D, r 3403 Cabrillo, E S D.
Pontius David W (Alice M), gen mgr S D & Ariz Ry Co, h 2128 Pine.
Pontius Kate L (wid J A), h 3403 Cabrillo, E S D.

Shop Phone Main 2169
JOHNSON'S BOILER SHOP
Res. Phone Main 2554
REINHOLD JOHNSON, PROP
Boiler Repairing of All Kinds Promptly Attended To Boilers and Tanks Bought and Sold
125 E MARKET FLUE WELDING A SPECIALTY SAN DIEGO

V. WANKOWSKI & CO., INC.
V. WANKOWSKI GEORGE D. EASTON
INSURANCE—SURETY BONDS PHONE, MAIN 2029 341-2-3-4 SPRECKELS BLDG.

Pool John J (Mattie), mgr Monroe Apts, h 950, 14th.
Poole Albt (Hattie), marine eng, h 4050 Mission av, E S D.
Poole Edith S, milliner Mrs W A Kolmar, r 1329, 8th.
Poole Eva I (wid Eugene), h 1329, 8th.
Poole Frank, pressmn Union-Tribune, r 4070 Mission av, E S D.
Poole Geo W, asst teller First Natl Bank, r 1329, 8th.
Poole Horace (Elizabeth), slsmn Western Lmbr Co, h 4070 Mission, E S D
Poole Irene, steno, r 4070 Mission av, E S D.
Poole Louis, messgr S D Cons G & E Co, r 4070 Mission av, E S D.
Pooley Margt, tchr The Bishop School.
Poor Walter O (Anna D), rep National City Co, r Coronado.
Pope Alan, clk General Cigar Co, r 1136, 22d.
Pope Arthur M (Henrietta M), h 3125 Newton av.
Pope Belle M Mrs, h 1615, 3d.
Pope Harry, slsmn, r 1136, 22d.
Pope H W Mrs, h 3629 Front.
Pope Jeanette Mrs, r 241 Sampson.
Pope Laura V (wid C H), h 1137, 15th.
Pope Lester W (Hotel Webster), r 912, 8th.
Pope L A Lieut, U S N, r Naval Air Sta.
Pope Martha W, drsmkr 1137, 15th.
Pope Mary H Mrs, policewmn, h 2260 Front.
Pope Ralph N, painter Naval Air Sta, r K of P Bldg.
Pope Wm W (Evia), h 2255 J.
Popenoe Evelyn Mrs, clk E S Lovett, r 2228 Bancroft.
Pople Edith A, steno S D & Ariz Ry Co, r 1133, 19th.
Pople Roger (Maggie A), h 1133, 19th.
Popp Blanch Mrs, slswmn Holzwasser's, h 1229, 10th.
POPP CHAS W (Bessie E), Treas International Wholesale Co, San Diego, Calif, r 715 Bway.
Popp Fred W, pres Lower Calif Fisheries Co, r Chicago.
Popp John A, mach Rockwell Field, r 1229 10th.
Porak Rudolph O (Mary E), h rear 3672 Indiana.
Porch The, confy 113 Bway.
Pore Elizabeth (wid C V), h 2655 Bway.
Port Lena M, acct W B Conniry, r 4239 Cleveland av.
Porteous B E, emp Bishop & Co, r National City.
Porter Acenath (wid J B), h 3123 Granada av.
Porter Albt W (Mabel L), h 3539 Newton av.
Porter Anna S (wid J B), tchr Lincoln School, h 2128 Front.
Porter Bruce (Nellie O), vulc International Sales Co, h 4086 Goldfinch.
Porter Chas A (Grace S), gard High School, h 4681 Idaho.
Porter Clement W (Norma), dept mgr Wiley B Allen Co, h 4085 Jackdaw.
Porter Elina Mrs, drsmkr, r 3053 Logan.
Porter Elizabeth, emp C S Hardy, r 1632, Union.
Porter Elizabeth M (wid H F), h 3511, 29th.
Porter Fannie C Mrs, r 4185 Jackdaw.
Porter Frank P (Ercell), auto mech Maryland Garage, h 1042 F.
Porter Fredk M, prsr Benbough & Duggan, r 2251 J.
Porter Gertrude Mrs, r 1151, 1st.
Porter Gertrude A, seam Alice Johns, r 3123 Granada av.
Porter Gertrude E, steno Sou Trust & Commerce Bank, r 3511, 29th.
Porter Gretchen, clk W J Board, r National City.
Porter Harold U, auto opr, r 3120 Granada av.
Porter Harold W, boxmkr, r 3123 Granada av.
Porter Herbt K (Julia S G), oculist, h 2637 James, Loma Portal, Pt Loma
PORTER INC, T C Hammond Mgr, Manufacturers Auto Accessories 1338. 5th, Tel Main 530.
Porter Jas D (Rose E), gro 2112 Lincoln av, h 2114 same.
Porter Jennie C (wid Chas), r 3287 Myrtle av.

Office Phone, 242-W
Res. Phone, 175-W
R. F. Zimmerman
Plumbing and Heating Contractor
7921 Girard Street
La Jolla California

DIAMONDS
WATCHES
High Grade
JEWELRY
TRAVELING GOODS
FIRE ARMS
MUSICAL INSTRUMENTS
WE BUY AND SELL
EDWARD SANDERS
748 FIFTH
TEL. 65618

Live and Dressed Poultry—Rabbits
Fresh Yard Eggs
GRAY'S POULTRY HOUSE
THE HOME OF MILK-FED POULTRY
521 AND 910 MARKET STREET

NORMAN E. MARTIN
PLUMBING CONTRACTOR
Service of Character is our Aim

4012-14 University Avenue
East San Diego, Cal.
Off. Tel. Hill. 1566-J Res. Hill. 3284-J
Established 1908


EMMA EGBERT WILLIAMS
President

HEBRON HOME

FOR AGED PEOPLE
(Incorporated)
Undenominational
Established by
EMMA EGBERT WILLIAMS
26 Years experience in caring for aged people
1825 NEWTON AVE.
PHONE, MAIN 3869
SAN DIEGO, CAL.

Porter John M (Lydia) (J M & R S Porter), h 1727 Cable, Ocean Beach.
Porter John S, r 2637 James, Loma Portal, Pt Loma.
PORTER J M & R S (John M and Roscoe S) Insurance, Real Estate, Loans and Rentals, 956, 7th, Tel Main 398.
Porter Lena Mrs, dressmkr 725 Bway, r 3053 Logan av.
Porter Lulu G (wid DeForest), r 3660, 28th.
Porter Marie Mrs, h 2359 Irving av.
Porter Marjorie, r 1665 Bacon, Ocean Beach.
Porter Mary J (wid Stephen), h 2177 National av.
Porter Mina E Mrs, r 2260 Front.
Porter Nellie Mrs, h 4086 Goldfinch.
Porter Ora E (Ethel), foremn J C Adair, h 134 W Hawthorn.
Porter Otto W (Hulda E), foremn Cuyamaca Water Co. h 4402, 38th.
Porter Roscoe S (Nana M) (J M & R S Porter), h 3141 Redwood.
Porter Saml, cook, h 2840 Colton av.
Porter Saml S (Amy), lessee and mgr The San Diego Hotel, r same.
Porter Stella M (wid G E), r 1026 Douglass.
Porter Thatcher L (Olive R), h 2820, 5th.
Porter Thos A (Edith M), genl contr, h 3120 Granada av.
Porter Warren L (Fannie), U S N, h 2246, 4th.
Porter Wm E (Mary E), meat ctr C S Hardy, h 1835, 31st.
Porter Wm M (Elina), cabtmkr 3053 Logan av.
Porter Wm P (Mabel J), confy 1513, 30th.
Porterfield E Newell (Avis), h 4344 Witherby, N S D.
Porterfield Wm H (Lottie B), editor in chief S D Sun, h 4411 Hermosa Way.
Portland Hotel, fur rms 944 India.
Portola Cafe (T A Oldfather), 939, 4th.
Poschman Arthur O (Lily), sec-treas Silver Gate Steam Laundry Co, h 522 Evans pl.
Poschman Edwd, student, r 4545, 33d.
Poschman Robt W (Sarah), driver, h 4545, 33d.
Poschman Wm H (Florence), pres Silver Gate Steam Laundry Co, h 1338 Edgemont.
Poser Andw J (Lottie S), mining, h 1168, 23d.
Poser Frances M, steno, r 1168, 23d.
Posey Frances D, clk Eagle Drug Co, r 3770 Colonial av.
Posey Geo G (Frances), carp, h 3770 Colonial av.
Posey Oliver (Evola), rancher, h 3088 Greeley av.
Posey Ray C (Jessie H) (San Diego Tire & Vulcanizing Co), h 4484 Pt Loma blvd, Ocean Beach.
Pospisil Anna, dom, 3548, 7th.
Post Building, 725 Bway.
Post Edna A, tchr The Bishop School, La Jolla.
Post Edwd H (May L), office 725 Bway, h 3929 Alameda dr.
Post Foster S (Maude B), dentist 7860 Girard, La Jolla.
Post Helen, nurse, r 1468, 1st.
Post Marcia W (wid F W), h 1125 Kline, La Jolla.
Post Maud E (wid A H), h 1026 Douglass.
POST OFFICE, Lucius R Barrow Postmaster, Geo Parker Asst Postmaster, James F Metcalf Supt of Mails, ss West F bet Union and State.
POST OFFICE STATIONS, For Sub Stations See Miscellaneous Section Front Part of Book.
Post Speed L, checker Rockwell Field, r Coronado.
POSTAL TELEGRAPH-CABLE CO, L A Dudley Mgr 953, 5th, Tel Main 2051.
Potochnik Emily Mrs, r 2138 National av.
Potter Alex, h 3120 Logan av.
Potter Anna E Mrs, h 525 Kalmia.
Potter Annie J (wid Albt L), h 1936, 3d.

GILL STORAGE BATTERY — NO SEPARATORS — LONGER LIFE
WALCOTT, BROOKS, CONWELL & COMPANY, INC.
AT DIAMOND GARAGE, 645 13TH ST. SAN DIEGO, CAL.
PHONE 1337

Property Managers and Rent Collectors

LOUIS C. MASTEN
Real Estate and Insurance
TIMKEN BUILDING

Potter Apartments The, 1344, 7th.
Potter Bert (Belle), motrmn, h 1919 Irving av.
Potter Clifton A (Ida), carp, h 619, 32d.
Potter C Woodman (Monta C), sec Masonic Board of Relief, h 1457, 4th.
Potter Elizabeth, nurse, r 1468, 1st.
Potter Ethel, nurse Sunshine Maternity Hosp, r 3856 Park blvd.
Potter Evart V (McDonald & Potter), r 829, 11th.
Potter Geo W, clk, r 4239 Georgia.
Potter Harriet B Mrs, h 829, 11th.
Potter Henry R, waiter Rudder's Cafe, r Encanto.
Potter Jennings B (Lillian), mach, h 4239 Georgia.
Potter John, r S D County Hospital.
Potter Kirk H, eng City Fire Dept Sta 2, r 2428 L.
Potter Marjory J, phy 1007, 5th rm 509, r 3519 Utah.
Potter Mary A, r 619, 32d.
Potter Oscar V, clk Standard Oil Co, r 2832 Imperial av.
Potter Owen B (Ethel), mach, r 3411 Utah.
Potter Sheldon C (Isabel M), treas Imperial Pacific Oil & Refining Co, r Coronado.
Potter Will H (Marjory J), phys 1007, 5th rm 509, h 3519 Utah.
Potter Wm K (Edith H), h 1329 Sutter.
Potterton Mary, h 1964, 5th.
Potts Laura Mrs, designer Mary Louise Shoppe, r 310 Ash.
Potts Linda E (wid J L), hat clnr 836, 4th, h rear 3136 G.
Potts Vera, Mrs L E Potts 836, 4th, r rear 3136 G.
Poultry Producers of San Diego, T J H McKnight pres, J M Romig v-pres, G C Keeney sec-treas and mgr 50, 22d.
Pounstone Jeanette, telep opr Pac Tel & Tel Co, r 1471, 8th.
Powell Almeda M Mrs, coffee roasters 4158 University av, E S D, r 4021 Pauly av, E S D.
Powell Ambrose (Florence B), purch agt Savage Tire Co, h 211 N 35th.
Powell Arthur E (Louise A), decorator, h 4179 Wilson av, E S D.
Powell Betty, steno A T Roark, h 756, 17th.
Powell Chas N (Emma), transfer, h 1258 India.
Powell Chas S (Lulu L) (Powell Motor Car Co), h 4130 Lark.
Powell Edwd A (Mary E), h 3750 Sierra, E S D.
Powell Elizabeth G Mrs, with The Marston Co, h 4448 Ohio.
Powell Ezra C, h 4225 Cleveland av.
Powell E B Mrs, prop Hotel Metropole, h 124 Bway.
Powell E Veronica, student, r 4225 Cleveland av.
Powell Fannie (wid W F), china decorator 1363, 5th, h 3715 Texas.
Powell Fanny Mrs, tchr Evening High School, r 1363, 5th.
Powell Florence, slswmn Holzwassers, r 211, 35th.
Powell Flossie M, r 3411 Utah.
Powell Frank W (Alice), barber S R McGirk, h 2837 A.
Powell F W, h 2506 L.
POWELL GEORGE B (Hazel M), Osteopathic Physician, 821 First National Bank Bldg 1007, 5th, Tel Main 1056, r La Mesa. Tel 129.
Powell Harold V, student, r 520, 20th.
Powell Harry E (Irene), soft drinks 935, 7th, h 1464, 7th.
Powell Harry L (Frances), eng, h 304, 19th.
Powell Jeannette, student, r 3715 Texas.
Powell John C, h 1245 Cleveland av.
Powell Kath W, r 730, 32d.
Powell Lincoln E (Lodema E), h 4215, 30th.
Powell Louise R (wid A J), r 520, 20th.
Powell Madora, student, r 4225 Cleveland av.
Powell Marion, r 4028 Sisson av, E S D.
Powell Minerva, steno Armour & Co.
Powell Minnie R Mrs, h 1114 C.

IRWIN & CO.

HAY, GRAIN,
FLOUR,
MILL FEEDS,
POULTRY
FEEDS,
GRAIN BAGS
WOOL BAGS,
SACK
TWINE,
COAL

Main Office
FOURTH AND K
PHONES:
MAIN 440
663-01

NURSES' OUTFITTING CO.

FRANCES
NILSSON
NOECKER, R. N.
MANAGER

DOCTORS
DENTISTS
NURSES
MAIDS

COMPLETE
OUTFITS

AGENCY
WORLDS
STAR
KNIT
GOODS

1811 FIFTH
Phone 66130

W. E. KIER CONSTRUCTION CO.

813 First National Bank Building
GENERAL CONTRACTORS
San Diego, California
Telephone, Main 2427

Phone Main 4953 **H. A. CAMERON CO.** UNION BLDG.
THE OFFICE OF EFFICIENCY
WE WRITE ALL KINDS OF INSURANCE

POWELL MOTOR CAR CO (Chas S Powell), Dealers Lincoln and Velie Automobiles 158 West B Cor Front, Phone 66174.
Powell Myrtle M, r 1245 Cleveland av.
Powell Ola M, emp Lenox Cafeteria, r 733½ Sutter.
Powell Robt E, h 3247 J.
Powell Robt F (Almeda M), mgr Mrs A M Powell, h 4021 Pauly av, ESD.
Powell Robt O (Elatia), clk Santa Fe, h 3202 National av.
Powell Saml H (Ola), painter, h 733½ Sutter.
Powell Sybil, slswmn Ballard & Brockett, r 3629 Utah.
Powell Theo A (Ella), meat ctr S H Burston, h 2862 Woolman av.
Powell Thos, h 2445 F.
Powell Thos (E B) (Hotel Metropole), h 124 Bway.
Powell Walter A (Lelia B), emp P M Dairy Co, h 2859 Grape.
Powelson Juanita, drsmkr, r Y W C A.
Powelson Thos C (Lila), driver, h 2338, 33d.
Power John, r 2432 Imperial av.
Power John W (Josephine), miner, h 3401 Glenwood dr, Loma Portal, Pt Loma.
Power John W jr, cashr Strand Theatre, r 3401 Glenwood dr, Loma Portal, Pt Loma.
Power Julia, maid 4267 Trias, N S D.
Power Kath B (wid Farrington), r 4217 Park blvd.
Power Ruth, r 621 C.
Power Ruth J, asst cashr Strand Theatre, r 3401 Glenwood dr, Loma Portal, Pt Loma.
Power Walter W (Dolly), slsmn Savage Tire Co, r Coronado.
Powers Albt L (Florence T), tmstr, h 3928 Alabama.
Powers Calvin W (L B Powers & Son), h 1250 Cypress av.
Powers Cline, student, r Jas Powers.
Powers Danl, U S N, r 227 B.
Powers Edwd R, slsmn Pac Tel & Tel Co, r 1328 Sutter.
Powers Florence E, clk Pac Tel & Tel Co, r 1328 Sutter.
Powers F R, r 1037, 4th.
Powers Geo D (Angie J), rancher, h 1930 Main.
Powers Irene, student, r 2917 Webster.
Powers James (Viola), h Highland av bet Epselon and Delta.
Powers Jessie S, h 121 Pennsylvania av.
Powers J M (Cal Refrigerating Machinery Co), r 763 C.
Powers Kath, tchr Brooklyn School, r 320 Fir.
Powers Luther B (Anna M) (L B Powers & Son), h 1250 Cypress av.
Powers L B & Son (L B and C W), plumbers 1613 W Lewis.
Powers Martha W (wid J J), h 3962 Goldfinch.
Powers Mary L (wid Jas), h 1917, 32d.
Powers Maud, student, r Jas Powers.
Powers M J Mrs, h 525 Kalmia.
Powers Oman, poultrymn, r Jas Powers.
Powers Robt M (Mary C), h 840 A.
Powers Thos, r St Joseph's Hospital.
Powers Thos A (Maggie), steward, h 1328 Sutter.
Powers Walter, slsmn Savage Tire Co, r Coronado.
Powers Wm E (Willema), janitor, h 7584 Draper, La Jolla.
Powers Wm L, shipping clk Bishop & Co, r 3861 Wilson av.
Powney Eveline, r 2340 Park av.
Powney Laura, r 2340 Park av.
Powney Olivia, h 2340 Park av.
Pozner Jules (Maybelle), gas ftr, h 680, 11th.
Pozzo Max (Mary), bldg contr, h 2633 Marcey av.
PRACTICAL TAILORING AND DRESSMAKING COLLEGE, Mrs. W B Kelly Prop, Arts and Crafts Bldg 624 B, Tel Main 2717.
Prado Pedro, bussboy U S Grant Hotel, r 1515 E.

BUTA CLEANERS
"We Know How"
WE STERILIZE EACH GARMENT CLEANED OR PRESSED
1417 University Ave.
Hillcrest 327
BUTA

P. M. DAIRY CO.
Manufacturers and Distributors of
Purity Dairy Products
COTTAGE CHEESE
ICE CREAM
BUTTER
CREAM
MILK KEFIR
12th & K Sts.
Phone, MAIN 3311
Butter and Egg Dept.-701 Fifth
MAIN 411

SEE | YOUNG & CHAMBERLAIN | FOR
1126-1136 FRONT STREET
PREST-O-LITE BATTERIES, CARBURETORS, MAGNETOS, ETC.
EVER-READY WELDING SERVICE. AUTOMOTIVE ELECTRICIANS. AND VULCANIZING

CHAS. R. McCORMICK LUMBER CO.
Wholesale and Retail Dealers PHONE MAIN 4991 OFFICE, YARDS, PLANING MILL AND WHARVES FOOT OF 24TH. ON BAY

Praker Florence Mrs, hairdrsr Mrs Winifred Strauss, r 1665, 2d.
Prasser Chas, slsmn Reagan & Lovell, r 4262 Conklin av, E S D.
Prasser Michl (Barbara), carp, r 4262 Conklin av, E S D.
Prasser Theresa M, with The Marston Co, r 4262 Conklin av, E S D.
Prater Ann (wid W), r 3827, 7th.
Prather Edith, teller Citizens Savings Bank, r 2915 Union.
Prather Wayne, r 4611, 43d.
Prather Wm (Mary), machmn Western Lmbr Co, h 1945 Albatross.
Prather Wm (Myrta), blksmith City Park Dept, h 4611, 43d.
Pratt Alice E, r 2506 Collier av.
Pratt Annie Lou (wid A J), bkpr S D Sun, h 2230 Albatross.
Pratt Arthur C, student, r 4408 Lamont, Pacific Beach.
Pratt Audrey, student, r 2929 Boston av.
Pratt B S, lab City Park Dept.
Pratt Clarence L (Mollie), gro 4402 Lamont, Pacific Beach, h 4408 same.
Pratt Elizabeth T, r 4334 Wilma pl.
Pratt Eugene H, bkpr First Natl Bank, r National City.
Pratt Evelyn A, tchr High School, h 1751 University av.
Pratt Geo B, emp Benson Lmbr Co, r 2239½ J.
Pratt H Gordon, slsmn, h 3264, 4th.
Pratt Lovell J (Ella), sign painter, h 131 S 31st.
Pratt Marion, r 1371 Park Row, La Jolla.
Pratt Mason D (Mabel C), civ eng, h 1371 Park Row, La Jolla.
Pratt Myrtle Mrs, waiter, r 919, 7th.
Pratt M Alex, student, r 1371 Park Row, La Jolla.
Pratt Wm, driver Sanitary Ice Cream Co, r National City.
Pratt Wm H (Mattie B), h 2117 Market.
Praul Sara B Mrs, tailor Jacob Morrow, r Otay Cal.
Praul Walter W (Minnie I), atty 861, 6th rm 823, h 1525, 28th.
Praul Willis L, student, r 1525, 28th.
Pray Abbie A (wid A C), h Castle ne cor Hugo E S D.
Pray Alden O, r Mrs A A Pray.
Pray Clifford L (Annie V), driver Union Ice Co, h 1519 Guy.
Pray Emily B (wid J B), r 540 W Ivy.
Pray Eva V, slswmn Millinery Supply Co, r 943, 18th.
Pray Julia G (wid J M), h 943, 18th.
Pray May K, with The Boston Store, r 943, 18th.
Preble Rachel (wid R J), gro 3130 National av.
Preciado Antonio (Maunella), emp Benson Lmbr Co, h 331, 17th.
Preciado Fernando, lab, r 864 State.
Preciado Helena, r 864 State.
Preciado Inez, bander A Sensenbrenner Sons, r 864 State.
Preciado Librado (Isabel), r 331 ,17th.
Predmore Minnie Mrs, slswmn Millinery Supply Co, h 658½, 19th.
PREFERRED ACCIDENT INSURANCE CO, Harry Fisher & Co Agents, 240 C.
PREFERRED ACCIDENT INS CO OF N Y, Nelson L Coleman Agt. 410 B.
PREFERRED ACCIDENT INS CO OF N Y, Gilman A Gist Agent, 202 Owl Drug Bldg 1025, 4th.
Preibisius Louis J, coml artist, r Mission Valley R D 2.
Preisler Edwd (Anna), lab, h 3028 Main.
Prellberg Anna H (wid C W), fur rms 1234 Front.
Premier Naval Uniform Co, Jack Bellin mgr, 1025, 4th rm 201.
Premier Ruby, r 3852, 4th.
Prendergast Wm F (Lillian), slsmn Earle C Anthony, h 1618 Front.
Prentice Alex N (Viola G), h 2247 Dale.
Prentice Burr H (Mildred L), garage 4600 Park blvd, h 4562 same.
Prentice Chas M (Celia), h 3828, 3d.
Prentice Geo E (Eleanor), h 4347 Valle Vista.
Prentice Hannah Mrs, treas S D Museum Assn, r 3601 ,8th.


Charles Dodson
Fire Insurance
Notary Public
511 Granger Bldg.
PHONE MAIN 5212

Bon Ton Upholstery House
Established 1895
We Re-upholster All Styles of Furniture;
Make Over and Renovate Mattresses
Antique Furniture Restored
1825 TO 1837 FIFTH STREET
TEL. MAIN 662

TIP-TOP AND KLEEN MAID BREAD
MANUFACTURED BY SNOWFLAKE BAKING CO. 652-03 MAIN 47 SOLD BY ALL GROCERS

WASHING MACHINES
SEWING MACHINES
VACUUM CLEANERS
HEATING APPLIANCES
PORTABLE LAMPS
955 SIXTH STREET

Hartwell
ELECTRIC COMPANY

ELECTRICAL CONTRACTORS
LIGHTING FIXTURES
MOTORS, MOTOR REAIRING
MAZDA LAMPS
TELEPHONE, MAIN 318

Prentice Helen S, r 4347 Valle Vista.
Prentice Janet E, r 4347 Valle Vista.
Prentice Lulu M, bkpr B W Sinclair, r 3828, 3d.
Prentice Wm B (Hannah V), h 3601, 8th.
Prentiss Harry (Gladys), r 1372, 9th.
Presa Aerseni R, lab Rockwell Field.
Presbyterian Church, Garnet sw cor Jewel, Pacific Beach.
Prescott Alfd (Caroline), h 2125, 4th.
Prescott Arthur C (Delia), auto mech Eugene Tweed, h 3083 Logan av.
Prescott Dorothy I, r 2125, 4th.
Prescott Lydia, cashr J W Leavitt & Co, r 2911 Dale.
Prescott Mayo D (wid W M), r 2911 Dale.
Presgrave Jane Mrs, h 5517 Beaumont, Bird Rock.
Presher Theo A (Harriet), slsmn P W Gavin Co, h 1528 B.
Presho Earl P (Lunnette), carrier P O, h 1755, 2d.
Presnell Byron K (Agnes), Lieut U S N, h 3978 Ingalls.
Pressey Lizzie E, r 3589 Park Villa dr.
Pressnall Clifford (Violet), U S N, h 2054 Logan av.
Preston Arthur N (May A), sales mgr Orndorff Bros Motor Co, h 3336, 30th.
Preston Chas E (Olga E), carp, h 3827, 30th.
Preston Chas H (Ella M), gard, h 4033 Albatross.
Preston Chas W (Mary V), h 1355, 9th.
Preston Clarence S (Abbie D), atty 1015, 1st rm 613, h 3141 Curlew.
Preston Elizabeth, student, r 4033 Albatross.
Preston Geo H, engrav Evening Tribune, r 831, 1st.
Preston Henry W (Rose T), assayer 752 State, h 3136 Goldsmith, Loma Portal, Pt Loma.
Preston Jas (Mary), lab S D Cons G & E Co, h 3303 L.
Preston Jason M, piano tuner, h 3250 Newton av.
Preston Sarah J (wid F A), h 1323 G.
Preston W J, r 1212 Bway.
Preti Jos (Josephine), clk Sam Seelig Co.
Prettyman Danl R, slsmn, r 936 State.
Preuss Louise, r 3020 B.
Prewitt Benj M (Fredonia A), miner, h 2247 Julian av.
PREY HARRY E (Emma F), Cigars and Tobacco 535 Bway, h 3644 29th.
Prey Thos R (Mary M) (Western Employment Agency), h 1443 Russ blvd
Priade Kath, clk, r 1540, 7th.
Priade Louise Mrs, r 1540, 7th.
Prialto Frank, cigarmkr, r 614 Market.
Price Adolphus B (Priscilla), h 4115 Park blvd.
Price Alice B Mrs, h 2541 Brant.
Price Anna (wid J), r 1138 S 30th.
Price Block, 612 Market.
Price Celia Mrs, h 302 Thorn.
Price Chas C (Margt B), prin Roseville School, h 3760 Pioneer pl.
Price Chas D (Pearl M), feed 3814, 30th, h 2918 Wightman.
Price Elizabeth Mrs, dom 2646 Evergreen, Loma Portal, Pt Loma.
Price Ellis D, student, r 4161 Alpine av, E S D.
Price Flora C R Mrs, v-prin Grant School, r 3750 Pioneer pl.
Price Geo, waiter, r 620, 3d.
Price Guerdon W jr (Eugenia) (G W Price & Co), h 4031 Alameda.
Price G W & Co (G W Price, R T Robinson jr), bonds 1007, 5th rm 210.
Price Harris, elev opr, r 680, 11th.
Price Isabelle, r 4029 Oregon.
Price Jay C (Cora A), carp, h 4161 Alpine av. E S D.
Price John J, cigarmkr A Sensenbrenner Sons, h 717, 13th.
Price John W, lab Naval Air Sta, h 1730 Newton av.
Price Mae B, r 3711 Granada av.

MONARCH PRINTING & PAPER BOX COMPANY
Incorporated
PAPER BOX AND CARTON MANUFACTURERS
COMMERCIAL PRINTERS
313-319 FIFTH ST.
Main 3642

LINCOLN GARAGE
REPAIRING AND STORAGE
THIRTEENTH AND E STS.

THE PACIFIC MUTUAL LIFE INSURANCE COMPANY
Issues One Accident Policy Every Minute
ACT

NEAL & DEASY
NOW 625 E Street

CITIZENS SAVINGS BANK
SIXTH STREET AT E
Pays 3% on Checking Accounts
4% on Savings

Price Marjorie, r 4115 Park blvd.
Price Mary, r 140 W Thorn.
Price Mary (wid N E), r 4332 Hermosa Way.
Price Mildred (wid W L), boys' matron Helping Hand Children's Home, r 2245 G.
Price Motor Car Co, Wm A Price mgr, Garage 2d sw cor E.
Price Peter M, real est, h 3711 Granada av.
Price Priscilla M, r 4115 Park blvd.
Price Ruth, tchr High School, r 302 Thorn.
PRICE SAMUEL H (Minka), Pres and Gen Mgr **S H PRICE INC**, h 2643, 4th.
Price Stanley, driver Klauber Wangenheim Co, r 4115 Park blvd.
PRICE S H INC, S H Price Pres and Gen Mgr, Home of Hart, Schaffner & Marx Clothes, 416 Bway. (See left top lines.)
Price Wm, gard, r 509, 12th.
Price Wm A (Laura B) (Price Motor Car Co), h 4060, 4th.
Price Wm T (Osceola), motor mech Rockwell Field, h 2037 Woolman av.
Price Wm W (Carrie J), carp, h 4571 Florida.
Price Winifred, student, r 4060, 4th.
Pricer Zillah Aletha, real est 1243, 12th.
Prickrell Frank C (Nettie), chf eng, h 1126 G.
Priday Claude W (Minnie), carp, h 700, 16th.
Pridgeon Susannah G Mrs, h 355 S 38th.
Pridham Harry E, slsmn Holzwassers, r 1036, 3d.
Priebe Kath M, photo H R Fitch, r 1540, 7th.
Priest B F, h 532 W Grape.
Priest Eliza, r 1405 Meade av.
Prieto Guadalupe F Mrs, h 354, 15th.
Prill Alice A, clk Jess Matthews, r 4083 Highland, E S D.
Prill John C (Arabella), phys, r 4083 Highland, E S D.
Prima Lewis, auto opr, r 741 E.
Primero Benj, U S N, r 527, 9th.
Primrose Apartments, 106 West B.
Primrose Victor, auto mech Hibner-Alexander Co, r 1109, 18th.
Prince Amelia (wid L F), r 3145 K.
Prince A Sylvester (L May), carp, h 2222 Logan av.
Prince Etta, clk Belle B Peckham, r 1229, 18th.
Prince Floyd J (Alice), slsmn Jones-Moore Paint House, h 3916 Vermont.
Prince Maurice (Jeanne), mgr Versailles French Restaurant & Pastry Shop, h 922 B.
Prince Wm L (Mary C), painter, h 1212 Meade.
Princess Apartments, 2130, 1st.
Prindle Frances, r 3050 L.
Prindle Fred, h 3050 L.
Prine Henry C, waiter Saddlerock Grill, r 1021, 10th.
Pringle Geo H (Mollie), sergt Police Dept, h 1010 University av.
Pringle Hamilton (Helen), oiler Savage Tire Co, h 927 Dewey.
Pringle Theo, r 827 C.
Prior Henry, cook Goodfellows Cafe.
Pritchard Elvin G, student, r 4627, 32d.
Pritchard Frank E (Edith), slsmn, h 4627, 32d.
Pritchard Jesse D (Lena L), adv solr Union-Tribune, h 2348 Commonwealth av.
Pritchard Mary D, r 2135 Columbia.
Pritchard Sydney H (Frances J), rancher, h 1835 W Montecito Way.
Probasco Morgan C (Helen M), U S A, h 1790 Logan av.
Prochaska Henry A, with The Maston Co, r 3427 Granada av.
Prochaska Jos (Agnes R), bkpr, h 3427 Granada av.
Prock Jos, r 715 Bway.
Proctor Andw W (Mabel B), musician, h 4395 Highland av, E S D.

ROOFS
APPLIED
REPAIRED
PAINTED
Benton Roof Co.
250 Fifth St.
Main 4574
CONTRACTORS
Wholesale Jobbers
ROOFING
SOLD IN ROLLS

Rosenfeld's
Elite Button Company
Hemstitching
Picoting
Covered Buttons
Braiding
Embroidering
Pleating
Buttonholes
1068 Sixth St.
Phone Main 1796

CYLINDER GRINDING
WELDING AND BRAZING
1270 INDIA
HOFFMAN'S MACHINE SHOP
ESTABLISHED 1914
GENERAL MACHINE WORK
PHONE, MAIN 1785

The Worth Co.

KUPPENHEIMER
for GOOD CLOTHES

Proctor Apartments, 2555, 5th.
Proctor Benj F (Ella V), h 3416, 3d.
Proctor Hudson M, student, r 3416, 3d.
Proctor Jas R, carp Rockwell Field, r 1244 A.
Proctor John H, writer, r 728, 14th.
Prodger Edna I, steno, r San Diego Hotel.
Prodger Helen D, steno, r San Diego Hotel.
Proeshaw Grace Mrs, maid U S Grant Hotel, h 4016 McKinley av.
Proffitt Carrie (wid Alex), r 2661 L.
PROGRESSIVE SHOE SHOP (A Suozzo), Repairing While You Wait, Only First Class Material Used 722, 5th.
Proper Louis J (Marie), meat and dairy inspr City Board of Health, h 4056, 1st.
Proper Worthy F (Clara B), h 3921, 1st.
Propes Chas, clk Edwd Streicher, r 225 C.
Propheter Violet M, waiter Merritt's, r 1759 India.
Prose Chester W (Nina), painter, h 3848 S.
Prose Leonard T (Alice M), Lieut City Fire Dept Sta 5, h 4214 Alabama.
Prose Wm H (Anna C), carp, h 4214½ Alabama.
Prosser Thos J (Minnie R), bldg contr 2435 Bway.
PROTECTOR UNDERWRITERS, John Burnham & Co Agts, 217-219 Timken Bldg 861, 6th.
Prottengeier Wolfgang A, auto mech, r 2956 Woolman av.
Proudfit Robt W (Rita), steno B F Goodrich Rubber Co, h 2004 C.
Proult Albt (Mary), tailor, h 3420 Boston av.
Prouty H Augusta, h 1420, 3d.
PROVIDENCE WASHINGTON INSURANCE CO, S C Kendall Agent, 309 First National Bank Bldg 1007, 5th.
PROVIDENT LIFE & TRUST CO, E T Lyon Agent, 414 Owl Drug Bldg 1025, 4th, Tel Main 4723.
Provident Oil Co, 1025, 4th rm 226.
Provin Grace, telep opr, h Clove nw cor Carleton, Pt Loma.
Provin H Clyde (Harriett), mgr Morgan's Cafeteria, h 3203 Goldsmith, Loma Portal, Pt Loma.
Provost Arthur P asst teller First Natl Bank, r 2829 Eagle.
Provost Fred A, r 3829 Eagle.
Provost Loretto, r 3829 Eagle.
PROVOST LOUIS H (Golden Lion Tavern & Grill), h 3829 Eagle.
Provost Lucille, steno Thearle Music Co, r 3829 Eagle.
Prowty Jos, baker, r 655, 6th.
Pryor Hattie B Mrs, r 825½, 3d.
Prucha Wm (Velma), prop S D Clock Factory, h 1132, 8th.
Pruden Fleming, h 1412 G.
PRUDENTIAL BOND & MORTGAGE CO, C J Novotny Pres and Counsel, Loans,Bonds, Mortgages and Investments, 412 Central Mortgage Bldg, 1015, 1st, Tel Main 2731. (See left side lines.)
Prudential Insurance Co of America, T C Furlong supt, 861, 6th, rm 522.
Prudential Storage & Moving Co, B Bouchier mgr, 962, 2d, storage whse 750 G.
Pruett Jesse A (Margt), gasmkr S D Cons G & E Co, h 1028, 13th.
Pruett Wm E (Jeanette B), rancher, h 4037 Reed av, E S D.
Prufert Julia E (Art Needle Work & Baby Shop), h 1355, 5th.
Prufert Marie L (Art Needle Work & Baby Shop), r 1355, 5th.
Prugh John H (Bertha M), h 4069 Ingalls.
Pruitt L B, emp P M Dairy Co.
Prunty Faud, mechanical dentist Alex Swab, r 3077 K.
Prunty Wilson K (Bower V), h 3077 K.
PUBLIC ADMINISTRATOR OF SAN DIEGO, Edwin Reed, Office 419 Union Bldg, 235 Bway, Tel Main 4953.
PUBLIC LIBRARY (See San Diego Public Library).

WHY WORRY?



Drawing $50 per week

HERBERT N.
NEALE
General
Insurance

Accident and Health
Automobile
Burglary
Fire
Compensation
Liability
Plate Glass
Fidelity Bonds
Surety Bonds

GEN. AGT.
OCEAN
ACCIDENT AND
GUARANTEE
CORP. LTD.
of London

All Casualty Losses Adjusted by This Office

443
SPRECKELS
BLDG.

WHY WORRY?



Drawing $50 per week

GEORGE F. OTTO & SON
Florists and Nurserymen

NURSERY, 35TH AND NATIONAL AVE
PHONE, MAIN 7086

FLORAL DEPOT
Cor. SIXTH and B

PHONES
MAIN 759 651-02

FINTZELBERG & STEINMETZ
Insurance, Rents Collected, Property Managed
926 SEVENTH STREET ESTABLISHED 1886 PHONE, MAIN 829

Public Playgrounds No 1, I to J, 11th to 12th.
Public Works Field Office, 11th Naval Dist, Commander Norman Smith, sw cor Rosecrans and Lytton, Loma Portal.
Pucher Florence B, student, r 3219 Logan av.
Pucher Hilda, student, r 3219 Logan av.
Pucher Wm A, truck driver Union Oil Co, h 3219 Logan av.
Puckett Frank (Ellen), linemn Pac Tel & Tel Co, h 2165 Kearney av.
Puckett Wanita, r 1246 Union.
Puckey Henry (Elizabeth R), slsmn, h 7445 Fay, La Jolla.
Puente Maurice J (Dolores M), painter, h 1774 Guy.
Pueschel Wm R (Anna E), barber and cigars 1021, 4th, h 3004 Myrtle av
Puffinburg J A, geologist, h 1829 Kearney av.
Pugh Arthur, gro 1071, 16th.
Pugh David (Margt), h 1212 Essex.
Pugh Edwd F (Josephine), h 665, 11th.
Pugh Hannah J, h 4525 Florida.
Pugh Jas E (Maude), auto repr Elec Lndy Co, h 914 G.
Pugh Mary J Mrs, fur rms 665, 11th.
Puis J W (Rose K), electr, r 345, 22d.
Puiton Chas H (McIntosh & Puiton), h 2455 Palmo av.
Puitt Thos, lab, r 1245 J.
Puklos Jas (Lucy), auto opr, h 1614 I.
Pullen Elias (Auguste), h 4510 Mission dr.
Pullen Jemina (wid Chas), r 310 Elm.
PULLMAN CAFETERIA, Mrs Anna Haniman Prop, 1156, 4th, Tel Main 1908.
Pullman Harold M, student, r 4263 Colonial av, E S D.
Pullman Lou O (Josie), cigarmkr, h 4263 Colonial av, E S D.
Pullol Fred R, r 258 Rosemont, S La Jolla.
Puls Albt F (Ada), auto mech R M McGann, h 1245, 13th.
Pumphrey Margt B, h 3360, 30th.
Pumphrey Mary C, r 3360, 30th.
Punch Edwd J (Christine), r 630 W Washington.
Punderson Eldsworth D, r 4470 Perfect.
Purcell Augusta (wid Wm), h 1045 E.
Purcell Frank H (Mary A), patrolman Police Dept, h 1717 State.
Purcell Helen A, clk, r 1045 E.
Purcell Kate (wid M J), h 868, 18th.
Purcell Maize, clk Monarch Drug Co, r 868, 18th.
Purcell Raymond F, r 1045 E.
Purcell Stephen J, clk Hazard, Gould & Co, r 868, 18th.
Purcell Thos P, mech Bowen & Ettelson, r 868, 18th.
Purdy Fannie G Mrs, h 2630 Park av.
Purdy Geo E (Clara I), h 1732, 2d.
Purdy John M (Bessie), mgr Wellman, Peck & Co, h 4064, 3d.
Purdy Wm F, h 1002 W Brookes av.
PURE MILK DAIRY CO, H F Schnell Pres, W A Hood V-Pres, C G Lykins Sec, C E Wilson Treas, Manufacturers and Distributors of Purity Dairy Products, K nw cor 12th, Phone Main 3311. Butter and Eggs Dept 701, 5th, Phone Main 2431. (See left side lines and page 32.)
Purier Roy K, mach, r 1164, 20th.
Purkey Frank, housemn Hotel Waldorf, r 1010, 15th.
Purkey Lyda Mrs, h 1010, 15th.
Purl Chas A (Addie), roundhsemn, r 828 S 17th.
Purl Ethel, r 828 S 17th.
Purnell Lew E (Lillian), curios 1149, 4th.
Purnell Wm H (Amanda), porter Eagle Drug Co, h 1685 National av.
Purpus Ada E Mrs, sec-treas San Diego Battery & Ignition Co, r San Diego Hotel.


B. ROSCOE SCHRYOCK
TEACHER OF VOICE
Director of S. D. Opera Co.
Prepares Singers for public work in OPERA and ORATORIO
624 B St.
Phone, Main 366
SAN DIEGO

Beacon Hill Nursery
1201 Broadway
SAN DIEGO
Phone, Main 1124
Growing Grounds 16th and Highland National City

EASY PAYMENTS
Eight Floors of Quality and Beauty in Furniture, Carpets, Rugs, Draperies, Office Equipment, Phonographs.
THE BLEDSOE COMPANY FURNITURE
1101 SIXTH ST.
201 C STREET

William Kettner
GENERAL INSURANCE
Tel., Main 2183 334-335 SPRECKELS BUILDING

Purpus Roy W (Ada E), pres San Diego Battery & Ignition Co (Mission Garage), r Los Angeles.
Purrier Roy K, repr shop 1371 C, r 1164 same.
Purse W D Cigar Co (W D Purse, Nathan Cochran), 636 E.
Purse Wm D (W D Purse Cigar Co), r 930, 7th.
Purves Fred R (Daisy), slsmn Snowflake Baking Co, h 2780 K.
Purvis Geo (Rebecca J), h 4751 Hamilton.
Purvis May, r 4751 Hamilton.
Purvis Missouri A Mrs, r 912, 8th.
Purvis Robt, plumber Naval Air Sta, h 3875 University av, E S D.
Purvis Roy R (Martha), baker Snowflake Baking Co, h 1208, 16th.
Purvis Sarah (wid J P), h 3875 University av, E S D.
Puryear A Jesse (Helen R), lab S D Cons G & E Co, h 922 University av.
Puryear Olive R Mrs, steno Stevens & Hartley, r 3853 Sisson av, E S D.
Puryear O, lab City Operating Dept, r 1226 India.
Puryear Silas L (Olive R), writer, h 3853 Sisson av, E S D.
Pushee Alex mech helper Olson Bros, r 1571, 4th.
Puterbaugh Amy (wid Geo), h 1360 Granada.
Puterbaugh Geo, clk Merchants Natl Bank, r 3960, 3d.
Puterbaugh Johnson W (Getrude), atty 1007, 5th rm 1121, h 3960, 3d.
Putman Robt, r 1135, 3d.
Putnam Ada A (wid L L), r 3685 Vermont.
Putnam Alfd F (Ella), meats 2235 F, h 3038 N.
Putnam Amy, r 328 Walnut.
Putnam Anna R, r 328 Walnut.
Putnam Chas S (Caralotta), rest 214 C, h 950, 14th.
Putnam Chas T (Bertha F), sign painter, h 735, 19th.
Putnam Elbert H (Thetis B), h 328 Walnut.
Putnam Henry A, h 302 Thorn.
Putnam Irene, r 328 Walnut.
Putnam J A, h 344 A.
Putnam Silas O (Ada T) (La Jolla Pharmacy), h 1460 College, La Jolla.
Putnam S Ross, clk La Jolla Pharmacy, r 1460 College, La Jolla.
Putnam Willard (Ethel), painter, h 2035 Harrison av.
Putnam Wm, deliverymn Carpenters' Inc, r 522, 7th.
Putz Herman (Helen), h 729, 13th.
Pycock John J, with The Marston Co, r 1145, 14th.
Pycock Jos J (May), h 1148, 14th.
Pye Caleb G, lab, r 1727 State.
Pyke Ward (Pearl), fur repr C A Tritt, r Coronado.
Pyle Floyd M, r 933 11th.
Pyle Millie, r 3811 Cottonwood.
Pype Chas (Alice), bldg contr, h 1956 Harrison av.
PYPER ALEXANDER C (Margt H), Public Accountant, 346 Spreckels Bldg 121 Bway, Tel 65823, h 3685, 1st. (See classified Accountants.)
Pythian Building, E sw cor 3d.
Pythian Castle, E sw cor 3d.

Q

Qrunert Oscar (Amelia), h 5104 Adams av.
Quackenbush Chauncey W (Josephine A), h 4138 Fairmount av, E S D.
QUAKER STATE OIL & GREASES, Ralph Hamlin Inc Distributors, 405 W Bway Cor State, Tel Main 2773.
QUALITY SILK HOUSE (J V Wills) Silks by The Yard, Dress Silks, Satins, Etc, 430 C, Tel Main 2457.
Qualtrough Mary E (wid Edwd), r 1210 Feldspar, Pacific Beach.
Quan Homer E, rest 412 G, r 867, 10th.

SUNSET ENGRAVING COMPANY
Commercial Artists and Engravers
9th Floor Timken Bldg.
MAIN 1517

Park Garage
24-Hours Service
TOW CAR
Official Garage Auto Club Sou. Calif.
1905 Fifth
Tel. Main 629

REAL ESTATE RENTALS
LILA A. FITZPATRICK
INSURANCE LOANS
1025 7th STREET TEL. MAIN 3374

Willard STORAGE BATTERY
916 UNION cor. E
J. Stanley LaSha IGNITION STATION
Willard STORAGE BATTERY
PHONE, 668-34

Quarforth Oscar F (Pauline B), teller Sou Trust & Commerce Bank, r 4575 Massachusetts av.
Quartermass Reuben (Margt), h 3752, 5th.
QUAYLE BROS (Chas and Edwd), Architects 601 Spreckels Bldg 121 Bway.
Quayle Chas (Dora B) (Quayle Bros), h 1025 Lincoln av.
Quayle Delilah (wid Wm), r 1291 Lincoln av.
Quayle Edwd (Mae) (Quayle Bros), r 1528 Granada.
Quayle Edwd jr, r 1528 Granada.
Quayle Louis H, drftsmn Quayle Bros, r 1025 Lincoln av.
QUEEN INSURANCE CO, T G Forbes Agent, 507 Central Mortgage Bldg, 1015, 1st.
Queener Edwd D, carp, r 830, 8th.
Queen's Daughters Salvage Shop, Anna Lynch mgr, 727, 4th.
Quenig Mayme, Quenig Novelty & Decorating Co, h 2065 Union.
Quenig Novelty & Decorating Co (Mayme Quenig, B B Barbour) 1163, 6th
Quentes Adolph, window trmr Holzwassers, r 835, 6th.
Quereau Bae (Blancharde), h 1222 A.
Query Ray, marker Munger's Lndy, r 3285 J.
Quest Jos J, r 743 W Hawthorn.
Quest Jos L, janitor, h 743 W Hawthorn.
Quest J, eggcandler Poultry Producers of S D.
Quick Afton L (Effie), janitor High School, h 2028 Howard av.
Quick Edwin S (Rose) (Quick & Tarpley), h 3078 Franklin av.
Quick Jennie, r 646 A.
Quick Print (A N Dwyer), 964, 5th rm 529.
Quick & Tarpley (E S Quick, A M Tarpley), rest 106 W Bway.
Quicker Albt J, carp, r 3038 Main.
Quiett Thos S, prop Arlington Hotel, h 1206, 5th.
Quiggle Chas M, r 2415 El Capitan av.
Quiggle Earl (Cozette), clk Am Ry Exp, h rear 1247 Pennsylvania av.
Quimby Chas A (Julia A), lndymn, h 2972 National av.
Quimby Fannie, r 525 Kalmia.
Quimby Lula, h 525 Kalmia.
Quimby Rose A, r 1244 A.
Quin Stella E, bkpr, r 4239 Arden way.
Quin Barbara A (wid Danl), r 4239 Arden way.
Quin Stella E, sec and treas Pompeian Sea Food Co. r 4239 Arden way.
Quincey Archie J, bootblk E J Johnson, r 3833 Thomas av.
Quincy Naomi E, cashr, r 1346 C.
Quincy Victor, clk Savage Tire Co, h 2171 Logan av.
Quinlan Emma (wid Chas), h 1018 F.
Quinlan Frank, r 528, 14th.
Quinlan Jos A (Eliza), poultry yard, h ss El Cajon av nr City Limits.
Quinlan L Jos (Bessie E), soft drinks 1433 K, h 657 Union.
Quinlaven Frank, emp Sou Elect Co, r 4228 University av.
Quinlivan Frank B (Bonnie A), student, r 3484 Chamoune av. E S D.
Quinn Allen E (Nina E), mech Chas S Hardy, h 1828 Linwood.
Quinn Alma M Mrs, slswmn Taylors Corset Shop, r 1229, 8th.
Quinn Clarence A (Ona N), motor trucks, h 806 Beech.
Quinn John, r Vauclain Home.
Quinn Jas H (Annie B), h 2809 L.
Quinn Judson A (Mabel A), gard, h 3951 Valle av.
Quinn J, h 1140 B.
Quinn Mae Mrs, h 2888 Woolman av.
Quinn Mary J, cashr, h 2925 Imperial av.
Quinn Pearl, student, r 2809 L.
Quinn Roy L (Alma), supt Strand Theatre, r 1229, 8th.
Quinn Walter (Frances), lab City Operating Dept, h 731 S 30th.
Quinn Wm S (Maude E), prop Quinns Drug Store, h 2348 Columbia.


FRANK
F E G E R
SAN DIEGO'S LEADING MERCHANT TAILORS
243 WEST F
PHONE MAIN 1287
B R O S
JOHN


LOUIS MASSIE WINN DOCTOR OF OPTOMETRY
EYES EXAMINED. GLASSES FITTED
TEL., MAIN 221 201 AND 212 WATTS BLDG. 520 E STREET

Greenwood Cemetery and Crematory

PHONE. MAIN 477 40TH AND IMPERIAL AVE.

I. L. ENO

KODAKS

PHOTO SUPPLIES

PICTURE FRAMING

419 BROADWAY

PHONE MAIN 6877

QUINNS DRUG STORE, Wm Quinn Prop, 771, 7th, Tel Main 226.
Quint Lida Mrs, nurse, r 1312 National av.
Quintana Anulfa, lab, r 502, 6th.
Quintero Engle (Maria), carp, r 1530 G.
Quintero Jos, auto painter D E Lewis, r 1530 G.
Quintero Leonard D (Hallie), auto painter, h 1530 G.
Quintero Selza Mrs, r 528, 14th.
Quirk A Gilbert (Quirk Bros), r Los Angeles.
QUIRK BROS (LOS ANGELES) (A G Quirk), Street Improvement Bonds 309-310 Watts Bldg 520 E, Tel Main 2058.
Quirk Mark (Mabel), broker, h 2065 Union.
Quirk Wm E (Anna C), boatswain U S N, h 3963 Utah.
Quiry Edwd A (Rachel T), painter, h 3285 J.
Quist Amanda J, steno and notary 1025, 4th rm 419, r 4835 Idaho.
Quist Olof (Marie), cabtmkr, h 4835 Idaho.
Quon Albt, clk Quon Mane & Co, r 1051, 5th.
Quon Dick, cook The Bishop School.
Quon Hong Qui, clk Quon Mane & Co, r 1051, 5th.
Quon Mane, prop Quon Mane & Co, h 1051, 5th.
Quon Maine & Co, Quon Mane prop, Oriental Goods, 1051, 5th.
Quon Rudolph (Lillie), cook, h 2694 G.
Quon Wing (Allen), cook, h 2694 G.
Quong Chong, lndy 303 G.
Quong Joe, gard, h ws Meridian nr Imperial av.
Quong Lee Long, garment mfr 465, 4th.
Quong Mow Yuen, Chinese mdse 420, 3d.
Quong T S, cook Mitchell's Cafeteria.
Quong Tong, rest 1953 Abbott, Ocean Beach.
Quong Wo Sing & Co, Chinese mdse 345, 2d.

R

Raaf Amelia, h 231 Ivy.
Raaf Hattie, r 231 Ivy.
Raaf Henrietta, tchr, r 231 Ivy.
Raaf J Henry (Jennie I), stockmn, r 231 Ivy.
Raaka Bert, bkpr S D Savings Bank, h 3180 Webster.
Raaka John (Bessie), steno Naval Air Sta, r 3180 Webster av.
Rabe Gerald, clk, h 2102 G.
Rabe John W (Cora), candymkr Merritt's, h 2102 G.
Rabenort Wm (Mary), cigarmkr A Sensenbrenner Sons, h 4125 Highland av, E S D.
Rabinowitz Bros (Max and Hyme), props San Diego Public Market and Grand Central Public Market and produce, Bway ne cor 8th and Bway ne cor 6th.
Rabinowitz Hyme (Clara) (Rabinowitz Bros), h 2935 A.
Rabinowitz Max (Mollie) (Rabinowitz Bros), h 2951 A.
Rabinowitz Morris, slsmn Singer Sewing Mach Co, r Y M C A.
Rabitte Kath C, tchr Lincoln School, r 1929, 1st.
Raboch Wenzel A, tchr Isis Conservatory of Music, r Pt Loma Homestead.
Raboski Geo, janitor 2172 Front.
Radcliff Grant, barber, h 3821, 5th.
Radcliffe Geo F (Harriet M), plumber F A Heilbron, h 3424 Grim av.
Radcliffe Harry B, h 2102 G.
Rader Ella J, h 1152 Evergreen, Cabrillo Terrace, Pt Loma.
Rader Elnore, music tchr, 1604 Cypress av.
Rader Esther, nurse, r 1604 Cypress av.
Rader Wm (Minnie), h 1604 Cypress av.

PALACE TURKISH BATHS

SWEDISH MASSAGE

Electrical Treatments

Radio Therapeutic Lamp for Ladies and Gentlemen

OPEN DAY and NIGHT

Prices Reasonable

920 4th

Tel. Main 1404

More Value for Less Money

WHITING-MEAD COMMERCIAL CO. OF SAN DIEGO

Plumbing Material Paints, Pipe, Hardware, Roofing Paper, Electric Goods
Wall Board Sash and Doors, Wrecking Department

Office and Warehouse, First N. E. Cor. G PHONE, MAIN 709 Wrecking and Lumber Yards 14th S. W Cor. K

W. F. LUDINGTON CO. GENERAL INSURANCE AND SURETY BONDS
234-235 SPRECKELS BLDG. MARINE INSURANCE

Radford Ellen M (wid Wm), r 3024 Palm
Radford Marjorie, tchr Jefferson Sch, r 7761 Eads, La Jolla.
Radford Ray R (Pearl M), pres Vreeland Radford Bldg Co, h 3024 Palm.
Radin Max (Fannie), men's furngs 739, 5th, h 533, 22d.
RA-DO FUMELESS GAS HEATERS, Fred A Heilbron Agent 1446, 5th.
Radovich C, wrapper S D Cons G & E Co, r 1446 Union.
Radovich David J, lab, h 2501 Whitman, N S D.
Radovich John (Mission Restaurant), r 1057 India.
Radovich Louise K Mrs, h 3159 Franklin av.
Radulovich Risto, lab, r 1446 Union.
Rae John M, with The Marston Co, r 1320 E.
Raedels Geo C (Malissa P), rubberwkr, h 2037 Kearney av.
Rafalovich Nicholas J (Louisa), waiter, h 3578 Chamoune av, E S D.
Rafas Josefina, bander A Sensenbrenner Sons, r 1405 J.
Raffel Adolph (Grace), eng S D & Ariz Ry, h 911 Burns ct.
Rafferty Jos, hlpr H L Benbough, r 872 Union.
Rafferty Joe M (Ida), motor mech Rockwell Field, h rear 2659 Logan av.
Rafferty Wm H, h 3515 Castle, E S D.
Rafferty Wm H (Julie L), bldg contr 3852 Superior.
Ragan Edwd M (Winifred), h 1471 Union.
Ragenovich Vick (Mary), lab City Operating Dept, h 3419 Martin av.
Raggert Louise Mrs, h 3625, 1st.
Ragland Alfd R (Ragland & Matteson), h 1440, 6th.
Ragland Annie V (wid C E), h 2201 Logan av.
Ragland Cynthia (wid B D), h 4353 Selma pl.
Ragland & Matteson (A R Ragland, G F Matteson), cleaners 3403, 1st.
Ragle Harold E (Etta), U S N, h 2242, 4th.
Ragon Olive J, clk Am Ry Exp,r 4324 El Cajon av.
Ragsdale Cephas A, lab City Operating Dept, r 665, 7th.
Ragsdale John B (Julia E), tmstr City Park Dept, h 2458, 5th.
Ragsdale Julia Mrs, fur rms 2458, 5th.
Rainbow Beatrice, maid 1995 Guy.
Raines Helen T, steno Richd Ramey.
Rainey Elizabeth M Mrs, clk J A Held, r 1629 Polk av.
Rainey Walter S (Marjorie), electr, h 2076, 3d.
RAINFORD ALICE M, Prop The Flower Shop, 1115, 4th, Tel Main 297, r 4210, 3d.
Rainford Mary I (wid Jos), r 4210, 3d.
Rainier Apartments, 230 W Cedar.
Rainier Supply Co, F D Green mgr syrup mfrs 825 Bway.
Rains John F (Mariam E), carp, h 4024 Wilson av, E S D.
Rains Mariam E Mrs, librarian, r 4024 Wilson av, E S D.
Rainsberger G L, firemn City Fire Dept, r 457, 17th.
Rainsberger Leonard, r 1127, 5th.
Rairdon Mark K, auto opr Owl Taxi Co, r 3073 Palm.
Raiser Maurice A, reporter S D Sun, r 930, 7th.
Raja Yoga College and Academy, Pt Loma Homestead.
Ralph Alice M, r 3936 Georgia.
Ralph David, auto opr Home Supply Co.
Ralph Edna M, slswmn Merritt's, r 3936 Georgia.
Ralph Frank C (Lulu M), emp Benson Lmbr Co, r 2002 Woolman av.
Ralph Lulu M Mrs, clk Whitney & Co, r 2002 Woolman av.
Ralph R D, h 867, 10th.
Ralph Walter W (Reka P), plastr, h 3936 Georgia.
Ralph Walter W jr, r 3936 Georgia.
RALSTON HEALTH SHOES, For Sale by Lion Clothing Co, 5th se cor E.
Ralston Oliver (Eliza E), h 420 Palm.
Ramage Carrie, telep opr Pac Tel & Tel Co, r 902, 19th.
Ramage Cyrus, auto opr Hamilton's, r 768, 22d.
Ramage Nathan E (Sydna), clk F F Chandler, h 1034 Robinson av.

ROWE'S SERVICE STATION
GASOLINE OILS GREASES
Complete Greasing Service Maintained
MAIN 888
FIRST & C

MAIN 939
WHITE'S
WALL PAPER AND PAINT STORE
707 SIXTH ST.

McCLURE & KELLY
SHEET METAL WORKS
J. H. McCLURE W. M. KELLY
RADIATOR, BODY AND FENDER WORK OUR SPECIALTY
1415-1417 MARKET
MAIN 1866

CONNER ADJUSTMENT BUREAU
G. E. CONNER
MANAGER
PHONE MAIN 2683
"WE GET THE MONEY"
611 TIMKEN BLDG.

Ramage Nathan O (Azubah), real est 911, 7th, h 768, 22d.
Ramage Wm O (Louise), warehsmn S O Co, r 768, 22d.
Ramarez Carolina Mrs, lndrs, r 346, 14th.
Ramarez Richd S (Carolina), auto oprr, h 346, 14th.
Rambo Alonzo P (Abbie A), pile driver, h 3785 Herman av.
Ramer E Blanche, phys 861, 6th rm 808, h 237 Spruce.
Rameres Louis, clnr Santa Fe, r 1330 India.
Rametti Aug (Margaret), foremn Mario Tornaga, h 2843 Logan av.
Rametti Margaret Mrs, clk Mario Tornaga, r 2843 Logan av.
Ramey Richd, real est 911, 3d, r 310 Ash.
Ramirez Alfonso, clk Mariano Morales.
Ramirez Amada, cement wkr, h 628, 1st.
Ramirez Anita, waiter Bernardo Lopez, r 1471 I.
Ramirez Arie Mrs, language tchr, 1425, 6th.
Ramirez Carrie Mrs, lndrs Elec Lndy Co.
Ramirez Casimiro, lab, r 1704 Kearney av.
Ramirez Clemente, buss boy U S Grant Hotel, r 632, 1st.
Ramirez E, lab Economy Waste Paper Co.
Ramirez Frances, prsr Original French Lndy, r 229 G.
Ramirez Frank, lab City Operating Dept, r 1951 National av.
Ramirez Guadalupe, r 2628 Congress, N S D.
Ramirez John, lab, r 1951 National av.
Ramirez John (Olimpia), lab, h 2907 N.
Ramirez John, lab City Operating Dept, National av bet 23d and 24th.
Ramirez Joe (Lois), lab, h 1625 Logan av.
Ramirez Louie (Jennie), h 1330 India.
Ramirez Manuel G (Berngna), h 1951 National av.
Ramirez Manuela, lndrs Elec Lndy Co.
Ramirez Maria S (wid Francisco), h 1704 Kearney av.
Ramirez Marie, steno Caras Y Caretas, r 761 F.
Ramirez Mary, lndrs Elec Lndy Co.
Ramirez Peter (Osuna & Ramirez), h 2122 Newton av.
Ramirez Pilar Mrs, h 171, 15th.
Ramirez Romeo R (Concepcion), chancellor Mexican Consulate, r 4021 Utah.
Ramirez Rosa, r 1704 Kearney av.
Ramirez Theodoria Mrs, r 1323 J.
Ramirez Virginia, mach oprr S D Cap Co.
Ramirez Ygnacios, hlpr Federal Box Co, r 171, 15th.
Ramley Julian, paper clnr, r 2136 Newton av.
Ramley Marcelina (wid Jos), h 2136 Newton av.
Ramm Louis P (Jennie), blksmth, h 1587 Atlantic.
Ramm Wm (Eliza), h 546, 16th.
Ramona Hotel and Apartments, 1450, 4th.
RAMONA'S MARRIAGE PLACE, Old Town, Open Daily 9 a m to 6 p m, Thos P Getz Lessee, North San Diego, Tel Hillcrest 2384-J.
Ramondetti John, baker, r 1809 Logan av.
Ramos Valeriano (Leonor), foremn G R Daley, h 4440 Boundary.
Ramsdell Harry, baker Mrs Grace Chappell.
Ramsdell Ralph H (Gertrude), miner, h 2841, 4th.
Ramsdell Wm, r 535 E.
Ramser Florence, student, r 4547 Cleveland av.
Ramser Frank C (Friedreka), h 4547 Cleveland av.
Ramser Helen E, tchr, r 4547 Cleveland av.
Ramser Irma, student, r 4547 Cleveland av.
Ramsey Alphonso L (Mary E), porter Stephens & Co, h 519, 14th.
Ramsey C Thos (Mildred) (University Avenue Garage), h 4046, 8th.
Ramsey Clarence L, car insp Santa Fe, h 4025 Iowa.
Ramsey Edwd (Josie), h 2150 Harrison av.
Ramsey Geo, h 1148, 14th.



STOLL'S
Multigraph Shop
AND
Advertising Bureau
PHONE 655-33
207 Watts Building
MULTIGRAPHING
ADDRESSING
TYPEWRITING
MAILING
MIMEOGRAPHING
MAILING LISTS
Public Stenographer
L. M. STOLL, MGR.

The Angelino
Restaurant Francais
Phones
Main 6890
657-37
328 C Street

"An All Year 'Round Toy Store"
PASSMORE'S BIRD AND TOY STORE
Phone, Main 2158 Canaries, Parrots and Goldfish 1166 Sixth Street
Alexander Noland, Prop'r Toys and Sporting Goods Near B Street

Frank A. Salmons
"The Insurance and Bond Man"
Southern Title Bldg. ON THE PLAZA
Phone Main 244
Writes All Forms of
Insurance

Ramsey Geo A (Rebecca), h 527, 13th.
Ramsey Geo H, h 2275 Harrison av.
Ramsey Robt (Lucy R), h 4308 Sierra Vista.
Ramsey Wm A (Bessie L), car bldr, h 1479 Market.
Ramshaw R L, h 604 Cedar.
Rand Harry C, car washer Elite Garage, r 229 F.
Rand Ulrich Z (Arta B), h 4638 Kensington dr.
Randall Amory (Lucia) (Randall & Walker), h 345, 19th.
Randall Andw T, clk, r 345, 19th.
Randall Caroline Mrs, r 1830 Altamira pl.
Randall Carrie A, r 4115 Park blvd.
Randall Chas, waiter U S Grant Hotel, r 1127, 5th.
Randall C L, stockkpr S D Cons G & E Co, r 2562 K.
Randall Earl D (Mildred A), clk De Luxe Candy Co, r 1224 Front.
Randall Elizabeth T, steno, r 345, 19th.
Randall Elmer E (Mildred E), dept mgr Thearle Music Co, h 3115 Grim
RANDALL FRANCIS E (Anice N) (Randall, Meacham & Goucher), h 3790, 3d.
Randall Francis M (Mildred), popcorn, h 2562 K.
Randall Fred R, lab, r 639 E.
Randall Harold E (Myrtle H), meter reader S D Cons G & E Co, r 2616 I.
Randall Irvin W (Vitulia E), h 506 Quince.
Randall J H, auto opr Elec Lndy Co.
Randall Leyon G (Marie), lab Rockwell Field, r 3704 Florida.
RANDALL, MEACHAM & GOUCHER (F E Randall, F L Meacham, H B Goucher Sec-Treas), Funeral Directors 538 Cedar cor 6th, Tel 66103. (See classified Undertakers.)
Randall Ralph C, with The Marston Co, r 1632, 4th.
Randall Wm H, clk P O, r Chula Vista.
Randall & Walker (Amory Randall, J H Walker), cigars 328 F.
Randel Bo-Folke (Litzi) dftsmn U S Navy Public Wks Office, h 3811, 31st
Randell Thos J (Isabelle), h 1222 Essex.
Randle Lillian Mrs, fur rms 844½, 7th.
Randle L R, Ph M U S N Hosp.
Randolph Anna M, telep opr Pac Tel & Tel Co, r 803 Bush.
Randolph Bernice, tchr Florence Sch, r 1002 Bush.
Randolph Chas L (Florence E) (Henking & Randolph), h 1002 Bush.
Randolph Chas S (Maria), motrmn S D Elec Ry, h 803 Bush.
Randolph Kath, emp Nu-Way Lndy, r Golden West Hotel.
Randolph Mary A (wid A W), h 3448 Grim av.
Randolph Ralph B, student, r 1002 Bush.
Ranes Martha J (wid C C), r 4238 Cherokee av, E S D.
Range Nettie S Mrs, steno Western Adv Co, h 760, 17th.
Range N S, r 760, 17th.
Range Oil Co, P S Noon Managing director, 121 Bway rm 321.
Rangel Ancencio (Manuela), lab, h 1619 Atlantic.
Ranger Walter A, gen contr 7611 Eads, La Jolla.
Rankin Geo, r 1829 Kearney av.
Rankin Harold K (Laurah B), postmaster Ocean Beach Post Office, h 5012 Newport av, Ocean Beach.
Rankin Jessie Mrs, lndrs, r 522 W Grape.
Rankin John (Elizabeth), prop New Southern Hotel.
Rankin John B (Jessie), lndrymn, h 522 W Grape.
Rankin John W (Emma E), h 4567 W Pt Loma blvd, Ocean Beach.
Rankin Jos (Margt), tmstr S D Cons G & E Co, h 1835 Kearney.
Rankin Margt, senior asst S D Public Library, r 4567 W Point Loma blvd, Ocean Beach.
Rankin Mary Louise, student, r 4055 Stephens.
Rankin R J, firemn S D & Ariz Ry, r Coronado.
Rannells Alfd W (Clara), mgr Painless Parker Dentists, h 4928 Vista pl.

BARKER'S BAKERY
1220 UNIVERSITY AVE. SAN DIEGO, CAL.
BUY BARKER'S BREAD
1220 University Ave.
Tel. Hillcrest 1412

STEWART C. KENDALL
General Insurance
309 First National Bank Bldg.
Telephone MAIN 2941

C. J. HENDRY CO. Ship Chandlers and Naval Stores
ENGINEERS' SUPPLIES
C ST., N. E. COR. INDIA
MAIN 1829

SAN DIEGO FARM & MORTGAGE COMPANY
617 E Street
Timken Building
PHONES:
MAIN 34 - MAIN 1841
FARM LANDS
INSURANCE
LOANS
POINT LOMA REALTY

SAN DIEGO MAP AND BLUE PRINT CO.
ROOM 31
919 4TH
Work Called For and Delivered
TEL
MAIN 952

NAT McDOWELL
Real Estate
No matter what you want, see us
Residences
Business Property
Ranches
Insurance
912 3rd St.
MAIN 4348

Rannells Chas G (Myrtle A), agt Am Ry Express, h 7826 Herschel, La Jolla.
Rannells David W (Ella J), clk Am Ry Express, h 7757 Herschel, La Jolla.
Rannells Nathan L (Mary), postmaster, La Jolla, h 7737 Draper, La Jolla
Rannells Wm C (Ella F), prop La Jolla Dairy, h 7204 Fay, La Jolla.
Ranney Chas S (Ida B), teller Merchants Natl Bank, h 3611, 29th.
Ranney Helen H Mrs, slswmn Holzwasser's, r 5172 Brighton av, Ocean Beach.
Ransdell Edwd C, r 1055, 5th.
Ransdell Frank, real est, r 1055, 5th.
Ransdell Harry E (Marie C), baker, h 1909 Dale.
Ransdell Hazel, r 3117 Webster av.
Ransdell Robt W (Elizabeth I), auto mech, h 2451, 5th.
Ransdell Rose, r 3117 Webster av.
Ransford Apartments, 2003, Logan av.
Ransom Cecil W (Adeline), furn 800, 6th, r 765, 6th.
Ransom Chas (Elizabeth M), electr, h 55, 22d.
Ransom L T, h 2642, 5th.
Ransome Kath, slsmn B W Wenrich.
Ransone Alfd P (Katherine), lino opr S D Linotyping Co, h 4928 Brighton av, Ocean Beach.
Ranton Abram H (Mary), clk Heller's Inc, h 2053 Union.
Ranton Mary Mrs, drsmkr 2053 Union.
Raphael Luther (Ruby), lab, h 344, 16th.
Raphael Olivius A, slsmn Bledsoe Co, r 2777, 4th.
Rapid Adjustment Bureau, W R Lawson mgr, 1015 1st rm 611.
Rapid Shoe Repair Shop, John Griffith mgr, 1118, 4th.
RAPID TRANSFER & STORAGE CO (M V Cruze), Piano and Furniture Moving, Packing and Storage, 1020, 8th, Tel Main 1479.
Rapier Wm H, r 1424 Market.
Rapp Chas F W (Bertha E), genl cont, h 1353 Edgemont.
Rappal Jos (Theresa), h 3985 Texas.
Rapson Cora W Mrs, h 767, 12th.
Rapson Marie, student, r 767, 12th.
Rarlik John T, plumber, r 729 E.
Rask Emilie, nurse, r 1468, 1st.
Rask Geo, gard, r 106 West B.
Rask Peter N (Carmel F), boat bldr, r 3645 California.
Rasmussen Anna, nurse, h 2241, 4th.
Rassmussen Chris, r S D County Hospital.
Rast Jos B, elect Sou Elect Co, r 1052, 11th.
Ratcil Maude A Mrs, h 1145 Front.
Ratcliff Alfd R (Emeline), acct, h 1827, 29th.
Ratcliff Benj F (Sallie G K), atty, h 4082 Highland, E SD.
Ratcliff Evelyn A, clk, r 3935 Louisiana.
Ratcliff Fredk W (Grace E), carp, h 3935 Louisiana.
Ratcliff Gill K, gard, r 4082 Highland, E S D.
Ratcliff Martha A, clk P O, r 3935 Louisiana.
Ratcliff Myron (Inez C), gro 1619 Logan av.
Ratcliff Richd T, painter Rockwell Field, h 1465 A.
Ratcliff Sheridan J, dept mgr Holzwasser's, r 1465 A.
Ratcliff Wm (Elizabeth), fur rms 421 E.
Ratcliffe M S, elect opr United Dredging Co.
Rath Franz, musician Cabrillo Theatre, r 536 F.
Rath Frederica Mrs, r 1346 K.
Rath Henry J (Anna E), clk Naval Air Sta, h 1346 K.
Rath Rosa M, musician Cabrillo Theatre, r 536 F.
Rathbun Grier, r 4944 Narragansett av, Ocean Beach.
Rathjen Laura (wid Henry), h 3041 Imperial av.

HOURS: 9 to 5 *We Correct Everything in Sight* PHONE 65834
DR. BRUCE L. WALLACE, OPTOMETRIST
DR CHAS. H. WALLACE, OPTICIAN
PRESCRIPTIONS FILLED, LENSES DUPLICATED
Suite 318-20-22 Granger Bldg BROADWAY AT FIFTH, SAN DIEGO, CALIF

Ratliff Alfd B (Georgiana), auto mach Chas S Hardy, R D 2, Box 95-D..
Ratliff Jessie M Mrs (Ratliff School for Dancing), r 1029, 2d.
RATLIFF SCHOOL FOR DANCING THE, Victor H and Jessie M Ratliff, Instructors in Modern Ball Room, Esthetic and Allied Dancing Arts, Private Lessons by Appointment 1029, 2d, Tel Main 1245.
Ratliff Victor H (Jessie M) (Ratliff School for Dancing), h 1029, 2d.
Ratner Abe, clk Harry Dorfman, r 2120 E.
Ratner Edith, clk Sanitary Lndy Co, r 2120 E.
Ratner Isaac (Millie), h 2120 E.
Ratner Marco (Mollie J), electr, h 4363 Central av, E S D.
Ratt Emil R (Julia C), h 1831 Julian av.
Rattiff John, h 2017, 1st.
Rattray Will, pres Original French Lndy.
Ratz Chas, r S D County Hospital.
Rau Henry (Annie), auto opr, r 3678 Richmond.
Raub Martha Mrs, h 680, 11th.
Rauch Beryl, student, r 2807 National av.
Rauch Dody D (Nellie E), plumber, h 3660 Oregon.
Rauch Martin (Ford Hotel), r 1135, 3d.
Rauch Walter W (Laura), plumber Gus Matchinske, h 2807 National av.
Raud Andw, clk Minor & Barnet, r 2467 K.
Raudeques Antre (Mary), h 2467 K.
Raudeques Antre jr, cook, r 2467 K.
Raudeques Clarence G, clk Sun Drug Co, r 2467 K.
Raulle Solomon (Mary), cook Versailles French Restaurant, h 2862 Clare av.
Raum Rea C (wid D F), h 206 Kalmia.
Raun-Linde Louis (Sadie) (Home Furniture Co), h 1400 C.
Rausch Tessie E Mrs, cashr Dream Theatre, r 1244, 9th.
Ravenscroft Elizabeth F Mrs (wid R G), h 3081 National av.
Ravenscroft Robt W (Bertha), gro and postmaster, 1875 Grand av, Pacific Beach, h 1360 Law, Pacific Beach.
Ravey Anna M (wid John), h 1462, 3d.
Rawley John (Stella), carp, h 2143, 5th.
Rawson Elizabeth, asst matron County Detention Home.
Rawson Harry C (Ruth) (Caldwell & Rawson), h 4077 Utah.
Rawson Henry (Laura Y), molder Standard Light Co of Cal, h 1045 E.
Rawson Kenneth C, floormn J C, Adair, r 1045 E.
Rawson Wilson Rev (Mary A), h 3017 K.
Rawson Wm Rev (Mary), healer, 121 Bway rm 469, r 3017 K.
Ray Anna, r 525 Kalmia.
Ray Cora M, bkpr First Natl Bank, r 525 Kalmia.
Ray C Homer (Ray & Baldwin).
Ray E F (Winnie), h 2185 Woolman av.
Ray Geo W (Edith L), driver, h 3751 Fairmount av, E S D.
Ray Hubert G (Ola), mail contr and transfer, h 1139 K.
Ray Jas H, h 2930 Woolman av.
Ray Jos M (M Estella), prop Rockwood Hotel, h 1480 Market.
Ray Lidia Mrs, h 525 Kalmia.
Ray Rose L Mrs, maid Hotel Lubin, h 1632, 4th.
Ray Ruth, furrier, r 1781 Linwood.
Ray Stanley T (Florence), lino Evening Tribune, h 3535 Park Villa dr.
Ray Wm H (Bertha), h 2244, 30th.
Ray & Baldwin (C H Ray, H L Baldwin), confr 1019, 6th.
Raybourn Chas M (Laura D), bldg contr 3862, 1st.
Raybourn Mildred, student, r 3862, 1st.
Rayburn Anna Mrs, massage 824, 9th.
Rayburn Apartments, 1556, 4th.
Rayburn Elizabeth M Mrs, music tchr 2030 Union.
Rayburn Irenaeus W (Elizabeth), phys, h 2030 Union.

4% ON SAVINGS DEPOSITS
$1.00 OPENS AN ACCOUNT
SOUTHERN TRUST & COMMERCE BANK
U.S. GRANT HOTEL BUILDING

CARPENTER'S INC.
952 6TH ST., NEAR BROADWAY
TELS. 652-01; MAIN 828
Commercial Stationery, Office Supplies, Filing Systems and Devices, Books, Fine Stationery and Engraving.
BOOK DEPARTMENT ON SECOND FLOOR

CALIFORNIA COMMERCIAL COLLEGE
7TH, COR. BROADWAY

SIXTH STREET GARAGE
JOHN B. McINTYRE
Proprietor
Auto Storage
General Repairing
Towing Service
Carburetor Work
Accessories
Supplies
735
Sixth Street
Tel. 66121

Fur Products Co.
Furs Tanned, Dyed Remodeled
Raw Furs Bought and Sold
Ready Made Furs
SALESROOM
1371 Fifth
FACTORY
304 Sixth

Rayburn Jos W (Margt), h 3645, 7th.
Rayburn Margt Mrs, prop Rayburn Apts, h 3645, 7th.
Rayhorn Vinnie, r 4651 Boundary.
Rayle Edwd W (Nora H), printer, h 1458 Front.
Rayle Nora H Mrs, clk City Park Dept.
Raymelin Julius, lab, r 356, 12th.
Raymenton Wm H (Grace C), phys, r 1518 A.
Raymond Alfd, Mgr Paris Drapery House, r San Diego Hotel.
Raymond Alice B Mrs, h 1445, 4th.
Raymond Chas, hlpr Maryland Cafe, r Fairland Hotel.
Raymond Eis, steno Santa Fe, r 932 Union.
Raymond Frank (Charlotte), gro 1025, 17th.
Raymond Geo, r 1861, 3d.
Raymond Gertrude, tchr High Sch, r National City.
Raymond Henrietta E, steno Union-Tribune, r 3753, 8th.
Raymond Olive C, clk Union-Tribune, r 4233, 4th.
Raymond Robt S (Gladys), lieut U S Navy Wks Office, h 3753, 8th.
Raymond Susan Mrs, apts 5172 Brighton av, Ocean Beach.
Raymond The, fur rms 614 Market.
Rayna Jose (Powler), tailor John Marquez, r 1227 Market.
Rayna Simona Mrs, r 836 W Cedar.
Raynaud Ernest A (Alice M), vulc Pickford-Barker Tire Co, h 1030 Sicard
Raynaud Paul B, painter, h 2280 Newton av.
Raynaud Ruth E (wid P B), r 2280 Newton av.
Rayne Thos M, lab Rockwell Field, r 104 B.
Raysor Marion C (Lelia E), h 3970 Goldfinch.
Razeto Albt J (Mae E), sec-treas, Tecumseh Petroleum Co, h 330 W Washington.
Razzeto Chas (Susan M), h 4003 Castle, E S D.
Razo Lupe, h 3034 Woolman av.
Rea Elizabeth S, r 4053 Alameda dr.
Rea Robt (Rea & Hendee), r 1431 Market.
Rea R T, carp, r 128 B.
Rea & Hendee (Robt Rea, J W Hendee), rest 1431 Market.
Reache Alvin, barber, r 3117 Newton av.
Reache Hugh, lab, r 3117 Newton av.
Read Earl S, filer Federal Box Co, r 244 Ada.
READ EMMA T DR, Dentist 805-806 First National Bank Bldg, 1007, 5th, Hours 9 a m to 4:30 p m, Tel Main 638, h 3414, 6th, Tel Hillcrest 3077.
Read Everett (Lulu M), h 843, 13th.
Read E Greta, telep opr Pac Tel & Tel Co, r 1615, 2d.
Read Frank T (Eleanor W), elev opr Watts Bldg, h 920, 4th.
Read John W (Emma A), h 244 Ada.
Read Lewis L (Burley E), carp, h 3930 Teak.
Read Maude A Mrs, cor sec Woman's Public Welfare Comn.
Read M M, meatctr Young's Market, r 421 Beech.
Read Schuyler A, mach Ingle Mfg Co, r La Mesa.
Read Wm M, reliefmn S D Cons G & E Co, h 2236 L.
Read Wm T (Josephine), h 2145 Julian av.
Reader Albt R (Mary G), stockmn, h 204 W Walnut.
Reading Edna T, seam Paris Drapery House, r 3145 Juniper.
Reading Jas, investigator City Operating Dept, h 3145 Juniper.
Reading Wallace W (Bessie W), dentist 520 E rms 509-510, h 2028, 30th
Reagan L B, Lieut U S M C, r 646 A.
Reagan Mamie Mrs, clk Whitney & Co, r 1430, 7th.
Reagan Robt P (Mamie) (Reagan & Lovell), h 1430, 7th.
Reagan & Lovell (R P Regan, Jack Lovell), oils 604 B.
Reager Geo, auto painter Kidd & Krone.
Ream Danl S, r 437 J.
Ream Harriet F Mrs, tchr Garfield Sch, h 1751 University av.

TELEPHONE, MAIN 691
THE LENOX CAFETERIA
1058 FIFTH STREET OPEN EVERY DAY

Property Managers and Rent Collectors

LOUIS C. MASTEN
Real Estate and Insurance
TIMKEN BUILDING

Ream Mabel E, student, r 1751 University av.
Reama Harold L (Irene L), police, h 950, 14th.
Reames Lola V, steno S D Harbor Commission, h 1440 Front.
Reames Pearle A, r 1440 Front.
Reames Rebecca (wid Bartlett), r 1440 Front.
Reardon Edmund A, lab Rockwell Field, r 1503, 29th.
Reardon M J (Jennie), prop Harvey Apts, r 2017, 1st.
Rease Briscoe, hd porter Santa Fe, r National City.
Rease Louis W, porter Santa Fe, r 1312 India.
Reason Jos E (Sarah), lab City Operating Dept, h 834, 2d.
Reasoner Chas L (Marie D), carrier P O, h 736 W Pennsylvania av.
Reavel Wm, h 3484 Mission dr.
Rebeici Adela, r 1243 Union.
Rebeici Amparo, r 1243 Union.
Rebeici Bello, h 1243 Union.
Rebeici Carmen, r 1243 Union.
Rebeici Ernesto, r 1243 Union.
Rebeici Lupi, r 1243 Union.
Rebeici Nellie, cigarmkr, r 1243 Union.
Reber Earl E (Helen O), naval aviator, h 638 Portsmouth ct, Mission Beach.
Reche Amelia, student nurse St Joseph's Hospital.
Record Frank E, acct, r 2866 E.
Rector Benj F, slsmn C N Woodworth, h 2017, 1st.
Rector Fredk W, repairmn Pac Tel & Tel Co, r 4947 Coronado av.
Rector Giles C Rev (Rollie), pastor Park Place M E Church (South), h 3746, 5th.
Rector Jas L (Mary G), h 4132 Ohio.
Rector Louise, r 3746, 5th.
Red Cross Home Service, Wood F Worcester sec, 121 Bway rm 515.
Red Cross Shop, Mrs Julia Riall mgr, 2d hd gds 708, 4th.
Redden Anna, maid U S Grant Hotel, r 1540, 5th.
Redden Anna Mrs, mach opr S D Cap Co, r 1540, 5th.
Redding Etheral L, stationery 7879 Girard, La Jolla, h 7769 Girard La Jolla.
Redding Henrietta Mrs, r 1137, S 31st.
Redding Jas W (Ruby D), h 2411c L.
Redding Lyle O, r 1137 S 31st.
Redding Robt C, clk E L Redding, r La Jolla.
Redelings Ida H, r 1615, 3d.
Redelings Leslie H (Gertrude), phys 1007, 5th rm 622, h 3807 Hawk.
Redfern Ethel, clk S D Cons G & E Co, r 3528 University av.
Redfield Frances, tchr Jefferson Sch, r 3105 Kalmia.
Redford Anna R (wid J W), h 4737, 42d.
Redford Edwd J, dept mgr U S Grant Hotel, r 319 Plaza.
Redford Eleanor T (wid H H), r 3827, 3d.
Redford Ulysses (Blanche), chef, h 4129, 30th.
Redick Fred, carpet clng, h 4167 Front.
Redick Mary (wid John), r 4167 Front.
Redlands Apartments, 741 E.
Redman Roy (Anna), shoe repr 841 Bway, r 715 same.
Redondo Anna M, bkpr, h 2102 G.
Redwood Apartments, 3105, 5th.
Reed Adelene V (wid Dr J H), h 4325 Mississippi.
Reed Al (Lillian), sailor, r 1010, 8th.
Reed Albt O, foremn W C Merrit Co, h 830, 12th.
Reed Alice Mrs, cashr Rialto Theatre, r 1611, 5th.
Reed Alvin C, r 4555 Texas.
Reed Ardys Mrs, r 1726 Bway.
Reed Chas C (Kath), drugs 1502, 1st, r 1504 same.

IRWIN & CO.

HAY, GRAIN,
FLOUR,
MILL FEEDS,
POULTRY
FEEDS,
GRAIN BAGS
WOOL BAGS,
SACK
TWINE,
COAL

Main Office
FOURTH AND K

PHONES:
MAIN 440
663-01

Geo. A. Bown Co.
Investment Service

GEO. A. BOWN
President

B. J. NESS
Secretary

626 TIMKEN BLDG.
Telephone 65141

816 First Nat'l Bank Bldg.
Tel. Main 193

Bakery
Confectionery • Cafeteria
Caterers

Merritt's

Broadway at Seventh
San Diego

Phone Main 4953 **H. A. CAMERON CO.** UNION BLDG.
THE OFFICE OF EFFICIENCY
WE WRITE ALL KINDS OF INSURANCE

Reed Chassie F, tchr, r 1134, 12th.
Reed Chester A (Effie M), gro 4031 Colonial av, E S D, h 4033 same.
Reed Clarence, appr Modern Machine Co, r 1975 Harrison av.
Reed Clemma V Mrs, r 1504, 1st.
REED CLYDE L (Emily D), Asst Cashr The San Diego Savings Bank, h 3565, 1st.
Reed C K, cook, r 1055, 5th.
Reed C Z Mrs, h 420 Ash.
Reed Earl C (Norine), slsmn, h 2456, 4th.
Reed Edwd C (Effie), h 4555 Texas.
Reed Edwd F (Jessie), stickermn, h 1975 Harrison av.
REED EDWIN, Public Administrator of San Diego County, Office 419-420 Union Bldg, 235 Bway, Tel Main 4953, h 1331 Bush, Tel Hillcrest 736-W.
Reed Edwin S (Sarah E), slsmn Russ Lmbr & Mill Co, h 332 S 37th.
Reed Elsie, asst Kent Kerch, r 2230 Albatross.
Reed E Helen, nurse 4155 Manzanita, E S D.
Reed Fannie W (wid J F), r 3356 Albatross.
Reed Florence M Mrs, timekpr Steele Packing Co, r 2044 Columbia.
Reed Floyd W (Adele W), electr, h 4822 Del Mar av, Ocean Beach.
Reed Frances A Mrs, tchr High Sch, r Coronado.
Reed Frank E (Florence M), foremn Steele Packing Co, h 2044 Columbia
Reed Frank P (Jennie H), mgr San Diego Cycle & Arms Co, h 1134, 12th
Reed Franklin P (Lizzie E), carp, h 135, 31st.
Reed F W, opr S D Cons G & E Co, r 4222 Whittier.
Reed Harry, h 1640 Bway.
Reed Harry E, plumber W C Merritt Co.
Reed Hazel K, tchr, r 1134, 12th.
Reed Isabella R (wid Wellington), r 3145 K.
Reed Jas A (Mary E), lab, h 3714 Copeland av, E S D.
Reed Jas E jr (Caroline), phys U S Public Health Service, h 3366 Park av
Reed John, lab, r 231, 15th.
Reed John X (Clara), h 3249 Webster av.
REED J T, D D S (Alta G), Dentist 929, 5th Suite 6, Tel Main 556, h 3332, 33d, Tel Hillcrest 2129-W.
Reed Kath M Mrs, pharm C C Reed, r 1504, 1st.
Reed Kirby (Sallie), lab, h 705, 14th.
Reed Loren B, flmn Cabrillo Theatre, r 4021 Ingalls.
Reed Maurice S (Elsie C), h 2330 Union.
Reed May, emp Bishop & Co, r 280 C av.
Reed Nick, lab, r 4020 Florida.
Reed Onias C (Helena), slsmn W P Fuller & Co, h 3145 K.
Reed Ralph M (Alice), clk, h 1611, 5th.
Reed Rollin E, asst teller Merchants Natl Bank, r National City.
Reed Rollin S (Gertrude), sec-treas Sou Title Guaranty Co, h 1127 C.
Reed Rowland W (H D Grable Co), r 541, 21st.
Reed R A Mrs, r 106 West B.
Reed Sylvia P Mrs, h 1501, 5th.
Reed Virginia R, clk C A Reed, r 4033 Colonial av, E S D.
Reed Wm E, carrier P O, r 1309, 2d.
REED & FLEET (E C Fleet), Real Estate and Insurance, 1115, 3d, Tel Main 740.
Reeder Geo F (Bertha), plumber R G Trefzger, h 3946 Center.
Reeder Lawrence D (Gretchen), plumber W J Thomas Co, r 3694 Indiana.
Reedy David M (Ida E), h 4032 Alabama.
Reel Dorcas (wid M L), h 225 S Evans.
Reel Mary (wid Z T), r 3993 Georgia.
Reel Printa V, aviation mech Rockwell Field, r 225 S Evans.
Reely John F (Camilla), shoerepr G H Dutton, h 3630, 28th.
Rees Alfd, lab, r 1023 Front.

HOMELAND BUILDING CO.
DEALERS IN
Building Material and Mill Work
Paints
Oils
Tools
Accessories
22-32 E. 8TH
NATIONAL CITY, CAL.

CHULA VISTA
THE FASTEST GROWING SECTION OF SAN DIEGO ..COUNTY..
PEOPLES STATE BANK

HOLSUM BREAD
Southern California Baking Co.
125-171 FOURTEENTH ST
Phones, 659-09
Factory 655-25

PLUMBING, HEATING, REPAIRING
W. C. MERRITT CO. 727-733 SEVENTH STREET
SAN DIEGO, CAL. MAIN 852

Rees Castillo Mrs, maid Hotel Upas.
Rees Chas W (Genevieve E), reprmn Rockwell Field, h 128, 33d.
Rees Clarence E (Sidonie D), phys 1007, 5th rm 427, h 4053 Alameda dr.
Rees Emily (wid G M), r 1936 G.
Rees Lawrence H (Elsa), welder Connors & McClure.
Rees Rex F (Leota M), mach, h 4078 Utah.
Rees Sterling P, lab, h 406 W Beech.
Reese Albt, driver Sanitary Ice Cream Co, r 1915 Irving av.
Reese Carston B (Pearl A), dairymn, h 564 Olivewood ter.
Reese Idabelle A, r 1038 Sicard.
Reese Josiah S (Ann), h 4502 Maryland.
Reese Louise, clk, r Y W C A.
Reese McKinley (Josephine), steward, r 515, 9th.
Reese Marie F (wid J H), h 1038 Sicard.
Reese Raymond W, clk, r 1334, 1st.
Reeser Clittie, telep opr Pac Tel & Tel Co, r 501, 19th.
Reetz Frank W, r 1622 Blaine.
Reetz Gus F (Precious), h 1622 Blaine.
Reetz Warren, truck driver, r 1031 University av.
Reetz Warren A, auto opr, r 1622 Blaine.
Reeves Aliene, r 4575 Marlborough dr.
Reeves Austin J, h 4545 County rd.
Reeves Cassie Mrs, h 1048, 20th.
Reeves Constance, r 4575 Marlborough dr.
Reeves Cora W Mrs, maid Hotel Oxford, r 1773 National av.
Reeves Delia A (wid D A), h 1530, 10th.
Reeves Elizabeth (wid W P), h 4575 Marlborough dr.
Reeves Elva, r 4575 Marlborough dr.
Reeves Frank B (Leta), barber, h 445, 17th.
Reeves Hoyt C, lab City Operating Dept, r 1843, 32d.
Reeves Jas B (Lissa M), r 2630 B.
Reeves John, student, r 1048, 20th.
Reeves Minnie S (wid J W), h 1843, 32d.
Reeves Morris, r 1530, 10th.
Reeves Roy W, r 1843, 32d.
Reeves Saml (Cora W), cook, h 1773 National av.
Reeves Virginia, student, r 1048, 20th.
Reeves Walter P, r 4575 Marlborough dr.
Reeves Willis J (Nellie S), vulc, h 1635 Fern.
REGAL M ALICE, Graduate Chiropodist and Hair Dresser, 405-406 Scripps Bldg, 525 C, Tel Main 5460, h 3016 Woolman av.
Regal Sadie, h 3016 Woolman av.
Regan Chas E, mach Munger's Lndy, r 4565, 34th.
Regan Ella C, h 2230 Pentuckett av.
Regan Kate S Mrs, h 532 W Grape.
Regan Margt L, r 532 W Grape.
Regan Marie Mrs, h 745, 14th.
Regan Mattie X (wid W A), r 4481 Campus av.
Regan Regina, waiter, r 2642, 5th.
Regano Santos (Francisca), carp, h 322 N 28th.
Regner Frank T (Marie E), clk Klauber Wangenheim Co, h 3825, 3d.
Rehbach Therese (wid Emil), h 1930 Granada.
Rehberg Gus, tailor 422 G.
Rehkopf Aug H (Laura E), h 330 W Laurel.
Rehkopf Louise, student, r 330 W Laurel.
REICH & LIEVRE, Mrs C F Ryan Mgr, Ladies' Furnishings, Cloaks, Suits and Millinery, 1056, 5th, Tel Main 3539.
Reichart Wm F (Agnes), slsmn H L Benbough, h 1651, 2d.
Reichel Fred, student, r 3321, 28th.
Reichel Louis (Elizabeth), h 3321, 28th.


Charles Dodson
Fire Insurance
Notary Public
511 Granger Bldg.
PHONE MAIN 5212

JONES-MOORE PAINT HOUSE
WHOLESALE RETAIL
Paint Varnish Roofings
Cor. 5th and A Streets

Since 1886
San Diego's Leading Men's and Boys' Outfitters
"LION" CLOTHING CO.
Southeast Corner Fifth and "E"
Where You Always Pay Less for Clothing Furnishings and Shoes of Quality

WASHING MACHINES
SEWING MACHINES
VACUUM CLEANERS
HEATING APPLIANCES
PORTABLE LAMPS
955 SIXTH STREET

Hartwell
ELECTRIC COMPANY

ELECTRICAL CONTRACTORS
LIGHTING FIXTURES
MOTORS, MOTOR REWINDING
MAZDA LAMPS
TELEPHONE, MAIN 318

Reicheneker Manie (wid N A), r 574, 15th.
Reichenstein Aaron (Rebecca), 2d hd gds 341 Market, h 1494 G.
Reichert L A, clairvoyant, 432 F rm 434, r King George Hotel.
Reichle John, lab City Operating Dept, r Golden West Hotel.
Reid Arthur C (Margaret), gen contr, 4977 Santa Cruz, Ocean Beach.
Reid B T Mrs, h 3061 Quince.
Reid Elizabeth M Mrs, h 1319 Grove.
Reid Jas, decorator John Barclay.
Reid Jessie M Mrs, r 117 Hawthorn.
Reid Kirby, janitor Am Window Clng Co, r 705, 14th.
Reid Lafie C, r 522 Thorn.
Reid Margt, r 950, 14th.
Reid Margt (wid Wm), bakery, r 1039 University av.
Reid Mary A, h 522 Thorn.
Reid Robt W (Kathleen), yardmn Hillcrest Lmbr Co, h 524 Pennsylvania
Reid Robt W, hlpr U S Grant Hotel, r Golden West Hotel.
Reid Transfer Co (H T and M J Sterling), 1885 Bacon, Ocean Beach.
Reid Viola Mrs, h 950, 14th.
Reid Wm (Jessie), h 518 Pennsylvania av.
Reidy Mary E, clk Union-Tribune, r 1640 Market.
Reidy Thos J (Elizabeth), h 727, 11th.
Reif Ella C (wid J F), h 936, 21st.
Reif Fredk W, clk S O Co, r 936, 21st.
Reif Helen M, clk Am Ry Exp, r 936, 21st.
Reifsnider Chas H (Sarah S), barber, h 846, 11th.
Reigel Lewis, clk Eagle Drug Co, r Y M C A.
Reihm Philip J (Effie M), coolermn Wilson & Co, h 440, 18th.
Reil Gus F (Alice), clk Am Ry Exp, h 3821, 5th.
Reiland John, carp, h 41 Jamul.
Reiley Thos, blksmth F E Davis, r 116 W Bway.
Reilly Edwd A, street inspr City Operating Dept, r 1026, 15th.
Reilly Jas J (Gussie), motrmn S D Elec Ry, h 230, 29th.
Reilly Mary (wid M J), r 3940 Mississippi.
Reilly Michl O, h Forward ne cor Waverly, Bird Rock.
Reilly Thos (Mary), lab Palmer Bros Const Co.
Reily Mary J Mrs, h 3078 Adams av.
Reimbold Gertrude, r 4075 Hillcrest dr.
Reimbold Herman (Carrie), chemist, h 4075 Hillcrest dr.
Reimbold Hugo, mining, r 4075 Hillcrest dr.
Reimers Johanna, h 920 C.
Reimers Wm M, gard, r 920 C.
Reimire Margerito, h rear 3260 I.
Rein Julius (Sadie), pawnbroker 724, 5th, h 2255 L.
Reinbold Carl O, aud Sou Title Guaranty Co, h 4844 Panorama dr.
Reinbold Elizabeth (wid Emil), r 4762 W Panorama dr.
Reinbold Emil C, music tchr Kelton Studios, h 4762 W Panorama dr.
Reincon Maria Mrs, tortillas, r 1448 K.
Reineck Laura G Mrs, r 1142, 7th.
Reinemund Byron R, clk, r 2400 A.
Reinemund Frank (Margaret C), water heaters 862, 7th, h 2400 A.
Reinert Ole (Marie), millhd Western Lmbr Co, h 2810 Newton av.
Reinert Robt H (Pearl M), mach, h 4014 Honeycutt, Pacific Beach.
Reinert Rudolph, lab, r 2810 Newton av.
Reinert Rudolph H, cashr Spreckels Bros Coml Co, r 2810 Newton av.
Reinfrank Geo F (Margt S), slsmn, h 1819 G.
Reinhackel Wm H, h 3512 Arnold.
Reinhard Wm F (Bertha), sausagemkr, h 1911 Albatross.
Reinhardt Adolph (Cath), janitor First Natl Bank Bldg, h 327 W Ash.
Reinhardt Edwd (Lida), r 126 W Fir.
Reinhardt Edwd, fishermn, h 1652 Atlantic.

B. I. TULLY
Real Estate
Homes
Investments
Ranches
Exchanges
San Diego Eastern and Northern
955 7th St.
MAIN 1566

PAIGE MOTOR CARS

OLSON BROS.
REPAIRING and SUPPLIES
942 COLUMBIA
MAIN 458

RELIABLE SERVICE
AT
REASONABLE PRICES
REPAIRING BY EXPERTS

FRED A. HEILBRON
PLUMBING AND HEATING
1446 5TH ST.
TEL. MAIN 781

CITIZENS SAVINGS BANK
SIXTH STREET AT E
Pays 3% on Checking Accounts
4% on Savings

Reinhardt Susie (wid Edwd), notions 1446 Market.
Reinheimer Wm (Ella H), mgr Remington Typewriter Co, h 3113 Kalmia
Reinholt Oscar H, mining eng, 121 Bway rm 671.
Reiniger Wm (Flora), carp, h 3070 Ivy.
Reinike H L, r 561, 10th.
Reinke Florence (wid Fred), r 1070, 21st.
Reis Jos (Lena), 2d hd gds 460, 5th, h 3629 Cherokee av, E S D.
Reis Saul (Louise), slsmn, r 355 S 38th.
Reisert Kath, maid 2553 Front.
Reisz Andw (Rose), U S N, r 1145, 20th.
Reiter Chas (Andria M), foremn nursery City Park Dept, h 3954 Alabama
Reitz Alice (wid Benj), h 920 E.
Reiz Vicente, lab, h 1822 Logan av.
RELIABLE DECORATIVE CO THE, Axin Pearson Proprietor and Mgr, Painting, Papering and Decorating in All Its Branches, Frescoing a Specialty, Shop and Office 1444 I, Tels 656-08 and Main 2272. (See page 30.)
RELIABLE INCUBATORS AND BROODERS, Stiles Poultry Supply Co Agents, 623-633 G.
RELIANCE INSURANCE CO OF PHILADELPHIA, Charles C Dodson Agent, 511 Granger Bldg, 964, 5th.
Relph David, auto opr, r 3855 Beta.
Relph Harry E (Vivian), h 3855 Beta.
Relph Maydie, r 3855 Beta.
Rembrandt Studio, Margt O'Neill mgr, 728 Bway.
Remfree Annie (wid W J), h 865, 13th.
Remfree Helen F, r 865, 13th.
Remfree Isabel A, r 865, 13th.
Remick Mabel, steno Standard Mattress Mfg Co, r 2054 State.
Remick Mary A Mrs, h 2054 State.
Remington Chas H Mrs, h 1436 College, La Jolla.
Remington Glen W, asst cashr Standard Oil Co, r 2402 A.
Remington June, clk Heller's Inc.
Remington Lily M Mrs, h 2402 A.
Remington Ralph R (Anna M), clk P O, h 3553, 31st.
Remington Robt C, troublemn S D Cons G & E Co, r Oceanside.
Remington Thos E (June), auto opr Triangle Transfer & Storage Co, h 4028 Scott av, E S D.
Remington Typewriter Co, Wm Reinheimer mgr 861, 6th rm 414.
Remington Wm Rev, rear 3918 School.
Remley John, electr, r 1356, 6th.
Remmen Ole C (Anna B), carp, h 1229 G.
Remmonds Alice E (wid J D), fur rms 2061 Front.
Remoldi John, emp Benson Lmbr Co, h 1652 National av.
Remondino Chas H E (Marie K), phys 21 Bway rm 228, h 2405 Union.
Remondino Fredk E (Calista), h 1534 Front.
Remondino Peter C (Sophia A), phys 1502, 5th and pres City Board of Health, h 1504, 5th.
Remple Herman H (Frances E), electr Hartwell Elec Co, h 3912 Teak.
REMY SERVICE STATION (Carlson & Simpson), Union at C, Tel Main 307.
Renaker May S Mrs, h 4460 Georgia.
Renaker Thos B Lieut U S N, r 4460 Georgia.
Rench Sallie A, clk, r 812 University av.
Rench Susan A (wid L T), h 812 University av.
Rench Wm S (Grace B), novelty mfr, h 4096, 5th.
Rende Louis (Ruth W), lab, h 3461 Pauly av, E S D.
Reneau Luella Mrs, nurse Glenwood maternity home, r 3926 Normal.
Renggli Emma, clk Martin Renggli, r 3194 Webster.
Renggli Martin (Barbara), gro 3194 Webster av.

Barney & Barney
Insurance
Bonds
Loans
Liability
Compensation
PACIFIC MUTUAL LIFE INS. CO.
Scripps Bldg.
(2nd Floor)

THE CAMPBELL MACHINE CO.
Foot of Eighth • TEL. MAIN 2455
Automobile, Marine and General Machinery Repairs—Marine Railway Service—Agency for Stevens-Duryea and Stearns "Knight" Motor Cars—Also Dodge "Improved Diesel" Oil Engines

HARRY FISHER & CO.
GENERAL INSURANCE, REAL ESTATE, BONDS
240 C STREET

H. COHEN
THE LEADING
NAVAL
TAILOR
AND OUTFITTER
satisfies everyone

To Know Me,
Ask Your
Shipmate

701 to 723
W. Market St.
NEAR CORONADO FERRY
PHONE
MAIN 3075

Renier John B (Lucy M), barber John Birchall, h 3746 Chamoune av.
Renier Robt, barber, r 569, 8th.
Renner Ida (wid W A), gro 3014 India, h 3002 same.
Renner John W, aviator, r 3002 India.
Renner Lily, actress, r 3002 India.
Renner Wm A, foremn City Operating Dept, h 4751 Pescadero av, Ocean Beach.
Rennick Maude, r 3909 Richmond.
Rennie Robt B (Jean), blksmth S D & Ariz Ry, h 2002 National av.
Reno Apartments 945, 19th.
Reno Mary F (wid R F), h 2454 Albatross.
Rens John H (Margt H), rancher, h 2446 Jefferson, N S D.
Rens Theo T, r 2446 Jefferson, N S D.
Rensford Louise M T (wid E V), h 2816 Granada av.
Renshaw Clarence J, r 2056 Newton av.
Renshaw I H Mrs, h 2056 Newton av.
Rentsch Geo A, r 2035 Imperial av.
Renwick Edmund M, longshoremn, r 1479 J.
Renzacci Marie (wid Silvio), r 2366 Union.
Reopolis Thos (Deodora), h 2129 National av.
Reorganized Church of Jesus Christ of Latter Day Saints, Elder J M Simmons pastor 2575 Imperial av.
Replogle Herbt, h 1234 Cleveland av.
Replogle Wm (Jessie A) (San Diego Artificial Limb Co), h 1234 Cleveland av.
REPUBLIC UNDERWRITERS OF DALLAS, TEXAS, Mikels, Rickerson & Son Agts 958, 7th.
Requa Frank W (Julia C) (Requa & Robinson), h 1611 Fern.
REQUA HAROLD P, asst cashr Sou Trust & Commerce Bank, r 1026 A.
Requa Norma E, clk Savage Tire Co, r 465, 17th.
Requa Randel L, bkpr Swift & Co, r 1229, 8th.
Requa Richd S (Viola) (Requa & Jackson), h 2906 Locust, Loma Portal.
Requa Sarah J (wid E H), h 4280 Hermosa Way.
Requa & Jackson (R S Requa, H L Jackson), architects 614 B.
Requa & Robinson (F W Requa, Howard Robinson), auto repr 1353, 1st
Resborg Lewis, r 133 W Bway.
Reseck Bernard, h 507 Crosby.
Reserra Costanzia Mrs, h 545, 14th.
Resner Wm, carp, r 1923 Front.
Rest Haven Preventorium, Nancy E Haight supt, Lemon Villa, E S D.
Restine Jos, slsmn Dixie Lumber & Supply Co, r 3560 Pueblo.
Retail Grocers Exchange (J A O'Connell), 2d hd gds 1230, 1st.
Reto Esteban (Pastoral & Reto), h 309 Market.
Reton Marion C Mrs (Mission Cliff Curio Shop), h 4668 Park blvd.
Retsloff Carl O (Dorothy C), sec Wholesalers' Board of Trade, h 130 W Walnut.
Retwisch Anton, r 1030, 15th.
Retzer Geo W, clk City Operating Dept, r Golden West Hotel.
Reuille Jennie, tchr, r 2862 Clay av.
Reuille Simon (Mary), kitchen hlpr, h 2862 Clay av.
Reuker Hattie G, tailor Milton The Tailor, r 1641, 10th.
Reupke Fred, car repr S D Elec Ry Co, r 2095 Franklin av.
Reupke Sophia (wid H T), h 2095 Franklin av.
Reupsch Dora (wid Wm), h 2257, 2d.
Reutch Geo A, hlpr A Sensenbrenner Sons, r 2035 Imperial av.
Reuter Nicholas L (Cath), h 670, 20th.
Reuter Otto J (Ethel I), slsmn, h 2659 Market.
Reuther H C, h 2451, 1st.
Reutinger Otto M (Alma W), broker, h 4490 El Cajon av, E S D.
Reutinger Teresa A, student, r 4490 El Cajon av, E S D.

PHONE 653-43
734 FOURTH ST.
GOLDEN WEST HOTEL BLDG.
OVER
30 YEARS EXPERIENCE
FOR GOOD PRINTING ORDER FROM
PRINT SHOP
SAN DIEGO

CONSULT THE
BROWN OPTICAL CO.
1011 FIFTH STREET
GROUND FLOOR, FIRST NATIONAL BANK BLDG.
MAIN 2997
Prescriptions Filled

San Diego's Tallest Building Absolutely Fire Proof

Hotel St. James

Rates Moderate and Always the Same

Revard Solomon (Anna), h 3435, 29th.
Revel B Mrs, r 729, 13th.
Revell Wm W (Myrtle), tailor, h 245 S 30th.
Revelle Niaetta Mrs, clk Woman's Exchange, r 948 Union.
Revere Apartments 4605 Campus av.
Revere Hotel 711, 8th.
Rew Fredk G, eng S D Cons G & E Co, h 4735 Lillian av.
Rex Bottling Works, J W Daily prop, 2445 Imperial av.
REX REALTY CO (Jas M O'Donnell), Real Estate, Loans and Mortgages 22 Gay Bldg 919, 4th, Tels Main 1152 and 65309.
Rex Wm (Isabelle), cond S D Elec Ry, h 1246, 1st.
Rexford M, janitor Kier Manor Apts, r 240 Laurel.
Rextrew O Albt (Sophia M), h 2075 Abbott, Ocean Beach.
Reyber Ernest L, phys 427 E rm 1.
Reyburn Robt, clk St Charles Hotel.
Reyburn Robt L, elect Sou Elect Co, r National City.
Reyer Elizabeth Mrs, musician City Schs, r 1140 B.
Reyer Wm F, tchr Evening High Sch, h 1140 B.
Reyes Christian (Maria), lab, h 1450 K.
Reyes Jesus, lndywkr Original French Lndy, r 122 E.
Reyman Sarah Mrs, r 1726 Bway.
Reyna Jose (Paola), lab, r 1227 Market.
Reyner Chas A, truck driver Nason & Co, h 3872, 5th.
Reyner E Berne (Blanche E), h 4635, 30th.
Reyner Florence R, telep opr Pac Tel & Tel Co, r 3872, 5th.
Reynolds Adelaide L (wid W H), h 2443 Union.
Reynolds Alex (Elizabeth C), h 2932 Evergreen, Loma Portal, Pt Loma.
REYNOLDS ALEX JR (Edith D), V-Pres and Cashr U S National Bank, r Chula Vista.
Reynolds Chas (Josephine), confy, h 545, 10th.
Reynolds Chas F (Emma D) (Pacific Radiator & Lamp Shop), h 3560 Grim.
Reynolds Chas S, cement fnshr, r 469, 7th.
Reynolds Chester W (Stella F), slicers hlpr Pac Tel & Tel Co, h 2927 India.
Reynolds Clarence (Lucille), U S N, r 1251 Union.
Reynolds Colwell G (Lena) (Imperial Avenue Grocery), h 3901 Imperial
Reynolds Ella L, steno Community Welfare Council, r 4040 Hillcrest dr.
Reynolds Ellen A (wid L D), h 4022 Front.
Reynolds Fred A (Martha C), h 4053 Hamilton.
Reynolds Fredk (Ida), prop Windsor Apts, h 1800, 3d.
Reynolds Geo, lab, r 1990 California.
Reynolds Harry S (Carrie S), slsmn, r 430 B.
Reynolds Hiram H (Emily), h 1721 Logan av.
Reynolds Homer I (Maude P) (The Engineering Offices), h 809 Bush.
Reynolds H Edwd (Beulah A), carp, h 4628 Campus av.
Reynolds John M, r 3904 Madison av.
Reynolds Jno N, h 3607 Oregon.
Reynolds John R (Delilah B), h 3580 Utah.
Reynolds J Golding (Mary), h 1318 Ft Stockton dr.
Reynolds Lloyd E, collr Union-Tribune, r 1318 Ft Stockton dr.
Reynolds Mattie N (wid J N), h 2170, 30th.
Reynolds Mildred, r 2873 Newton av.
Reynolds Nannie E (wid Hiram), h 227 W Robinson av.
Reynolds Preston A (Anita), electr, h 3663 Arctic.
Reynolds Raymond R, clk P O, r 227 W Robinson.
Reynolds Richd (Emma), h 1820 Market.
Reynolds Sim M, lab, h 35, 19th.
Reynolds Thos (Grace), waiter L W Noe, r 4777, 41st.
Reynolds Wm H, clk, r 1345, 5th.

Manufacturers of
GASOLINE LAMPS
LANTERNS
AND
LIGHTING SYSTEMS for every purpose
CONTRACTORS' LIGHTS
STANDARD LIGHT CO.
of California
326 W MARKET
TEL. 66596

BATTERY
"EXIDE"
SERVICE
DELCO
REMY
KLAXON
CARLSON
AND
SIMPSON
Auto Electricians
UNION
AT C

Vegetarian Cafeteria and Bakery
OUR MOTTO—QUALITY FIRST
HOME-MADE BAKED GOODS AND LUNCHES—DELICATESSEN
Telephone 662-21
1125 SIXTH STREET

William Kettner
GENERAL INSURANCE
Tel., Main 2183 334-335 SPRECKELS BUILDING

Reynolds Zellann E, with The Marston Co, r 3560 Grim av.
Rezner Alba Mrs, cashr Plaza Theatre, r 1027, 25th.
Rezner John S (Alba), h 1027, 25th.
Rhein Alma M, student, r 4495 Campus av.
Rhein Anita V, student, r 4495 Campus av.
Rhein Lillian M, checker Merritts', r 4495 Campus av.
Rhein Moise (Serette), gro 4469 Park blvd, h 4495 Campus av.
Rhind Jas, gard, r 2928, 29th.
Rhoades Lucius (Amelia), lab, h 2815 L.
Rhoades Thos C, with The Marston Co, h 4234 Hawk.
Rhoads Abraham (Adaline B), h 7335 Olivetas, La Jolla.
Rhoads Angela, student, r 4526, 41st.
Rhoads Donald D (Billie), h 4170 Perfect.
Rhoads E C, lab Palmer Bros Const Co, r 1143 Bway.
Rhoads Geo W (Agnes A), tmstr, h 4526, 41st.
Rhoads Geo W jr, bkpr First Natl Bank, r 4526, 41st.
Rhoads Horace E (Millie B), h rear 7335 Olivetas, La Jolla.
Rhoads Jesse B (Augusta), mech eng, r 7335 Olivetas, La Jolla.
Rhoads Oliver F (Glemma), mech, h 721, 17th.
Rhoads Roscoe M, r 7335 Olivetas, La Jolla.
RHODE ISLAND FIRE INSURANCE CO, V Wankowski & Co Inc, Agents 341-343 Spreckels Bldg 121 Bway, Tel Main 2029.
RHODE ISLAND INSURANCE CO OF PROVIDENCE, Barney & Barney Agents, 2d Floor Scripps Bldg 525 C.
Rhode Louis W, h 1205, 12th.
Rhoden Edwd (Annie L), h 1740 L.
Rhodes Claude C (Amelia M), dep City Auditor, h 2611 University av.
Rhodes Clifford B, dept mgr Alfd Stahel & Sons, h 1630, 3d.
RHODES FREDK A (Vida W), Manager of Operation, City Engineer and Superintendent of Streets, h 3022, 30th.
Rhodes Irven (Naomi), marine captain Union Oil Co, h 3422 Anna, ESD.
Rhodes H C, lab Naval Air Sta, r Coronado.
Rhodes John (Priscilla) (Hotel Green), h 1063, 2d.
Rhodes L Kenneth, r 2611 University av.
Rhodes Mary E, tel W U Tel Co, r 2611 University av.
Rhodes May Mrs, r 1420 Ft Stockton dr.
Rhodes Priscilla Mrs, prop Hotel Green, r 1063, 2d.
Rhodes Walter A, real est, r 3374 Highland av, E S D.
Rhodimer Elma E (wid L B), h 4537 Georgia.
Riall Ernest Major (Julia S), field director American Red Cross, h 4567 Voltaire, Ocean Beach.
Riall Julia Mrs, mgr Red Cross (salvage) Shop, r 4567 Voltaire, Ocean Beach.
Rialto Theatre, C E Lundquist mgr, motion pictures 1136, 4th.
Rian Maude, hskpr, r 2641, 1st.
Ribbel Frank E (Myra), h 4270 Cleveland av.
Riblet Geo N, chf clk S D Cons G & E Co, r 744, 11th.
Riblett Juanita Mrs, sec Gilman A Gist, r 2545 A.
Ricci John, shoerepr Shoecraft Repair Co, r 563, 5th.
Rice Arthur R (Beatrice), radio expert, r 741 E.
Rice Aubrey J, slsmn Motor Hdwe & Equipment Co, r 1374 C.
Rice Chas C (Ella G), gro 1994 Logan av, h 2036 Julian av.
Rice Clara, nurse Dr R J Pickard, r 3821, 5th.
Rice Clarence A, r 2036 Julian av.
Rice Cleopas J (Marie), clk A T Lewis, r 904 C.
Rice Ellen J Mrs, h 2867½ E.
Rice Elmer (Nellie E), farmer, h rear 2022 National av.
Rice Eva S Mrs, tchr Montessori School, r 3979 Lark.
Rice Evalynn V, steno Chessman & Co, r 341 W Washington.
Rice Francis, slsmn, r 2036 Julian av.

Coronado Fish Co.
Paul Petrich, Prop.
IMPORTERS and EXPORTERS
Canned Foods ... and ... Canned Fruits
PACKERS
Lobsters Tuna Sardines
Chili Con Carni
Mexican and Spanish Style
857 Harbor
Tel. Main 1553

PHONE MAIN 2325
ROGERS CARRIAGE WORKS
ALPY & KOLBECK Proprietors
AUTOMOBILE and CARRIAGE REPAIRING
Bodies, Springs and Wheels Made to Order
635 2nd St.
San Diego, Cal.

THEOBALD SANITARIUM
Special attention to diet. Select accommodations for invalids WITH SKILLED NURSING and CARE. Sunshine in every room and all rooms comfortably heated
208 W. LAUREL ST., SAN DIEGO Phone, Main 1927


POULTRY, BEES, GARDEN SUPPLIES
623-633 G ST.
630 E STREET
STILES POULTRY SUPPLY CO.
LIVE and DRESSED POULTRY

Rice Fred L, lab Rockwell Field, r 3320, 1st.
Rice Geo H, clk C C Rice, r 2036 Julian av.
Rice Geo H, real est 864, 6th, r 901, 7th.
Rice Geo W, r King George Hotel.
Rice Helen M, slswmn Holzwasser's, h 907, 12th.
Rice Ivan (Frederick L Brown Co), h 7995 Prospect, La Jolla.
Rice Jas D, tailor J L Sturz, r 2944 Whitman, N S D.
Rice Jennie E (wid J W), r 4030 Cabrillo av, E S D.
Rice Jerry C (Alta M), slsmn, h 3971 Castle, E S D.
Rice John B, foremn City Operating Dept, h 3311 Acacia.
Rice John C, real est 1015, 1st rm 411, r National City.
Rice John L F (Mary E), sign painter, h 1541 F.
Rice John W (Evelyn E), h 3565, 3d.
Rice Lillian J, tchr High Sch, r National City.
Rice Lloyd B, major U S N, r 2425 Polk av.
Rice Louis J, h 3142, 1st.
Rice Malcom G (Eva S), bldg contr 341 W Washington.
Rice Margt Mrs, h 1474 C.
Rice Margaret P (wid F C) h 2004 Soledad av, La Jolla.
Rice Maude A, h 4215 Stephens.
Rice Nellie, r 4235 Madison av.
Rice Oscar K, student, r 1016 Lincoln av.
Rice Ruel E (Esther B), foremn City Operating Dept, h 2644 E.
Rice Sigrid (wid D W), prop Euclid Apts, h 2030 State.
Rice Thekla K, asst sec State Normal School, h 1016 Lincoln av.
Rice Theresa A (wid C N), h 3750 Pioneer pl.
Rice Thor N (Emma J), h 4235 Madison av.
Rice Wm, lab, r 461, 5th.
Rice Wm J (Winifred B), h 4639 Hamilton.
Rich Alice C, with The Marston Co, r 2451 C.
Rich Belle Mrs, r 4185 Jackdaw.
Rich Saml H, janitor S D Public Library, r 1479 J.
Richard Carl, h 2152 Irving av.
Richard Eugene C (Mayme A), h 3473 Florence.
Richard Farley E (Marjorie E), patrolman Police Dept, h 3020 India.
Richard F Blanche Mrs, r 4485, 30th.
Richards Albt (Lucy M), barber 1007, 5th, h 419 W Washington.
Richards Albert, mach, r 716 F.
Richards Albt C, baker G W Cramer, h 2106 Kearney av.
Richards Barbara M (wid Baxter), h 2068, 4th.
Richards Chas O, pres S D Ice & Cold Storage Co, h 140 W Kalmia.
Richards Chas W, meat ctr, r 814 F.
Richards Chester O, dep County Surveyor, r 3115, 4th.
Richards Clyde M (Loretta), cond, h 2472 N.
Richards D G, v-pres S D Ice & Cold Storage Co, r 240 W Kalmia.
Richards Edmund L, carp, h 4120 Louisiana.
Richards Evelyn L Mrs, bkpr Industrial Loan and Inv Co, r 1654, 1st.
Richards Evelyn V, r 1520 Tyler av.
Richards E Stanley, bkpr, r 2228, 1st.
Richards Fred, lab, r 532½ 13th.
Richards Geo F, emp Benson Lmbr Co, r National City.
Richards Grace B (wid Wm R), r 1522 College, La Jolla.
Richards Harry, driver Klauber-Wangenheim Co.
Richards Harry E (Margt L), car repr, h 4551, 30th.
Richards Herbt S (Daisy G), sec-treas S D Ice & Cold Storage Co, h 240 W Kalmia.
Richards Hermina (wid Geo J), h 2228, 1st.
Richards Jas, janitor, r 469, 7th.
Richards Jas B (Tacy E), h 4069 Arizona.
Richards Julia A, r 4120 Louisiana.

AETNA
Life, Accident, Etc.
G.et
A.etna-ized
BY
GIST
INSURANCE
SERVICE
GILMAN A. GIST
202 Owl Bldg.
MAIN 188

Do Your Banking in National City
Peoples National Bank
A Good Bank in a Good Town

O. K. CHITWOOD
1130-1140 Columbia Street
EXCLUSIVE
BUICK AND MARMON REPAIRING
TEL. MAIN 362


HOTEL CHURCHILL
AMERICAN AND EUROPEAN
NINTH AND C STREETS
ALL OUTSIDE ROOMS
ABSOLUTELY FIREPROOF
GEORGE L MAYNE, MANAGER

Richards Julia E (wid R A), h 3684, 7th.
Richards Katharine E, hairdrsr 3d fl Holzwasser's, r 406 Walnut.
Richards Louis M, h 768, 17th.
Richards Norma, X-Ray technician Dr G C Marlow, r 3684, 7th.
Richards Ruth, r 140 W Kalmia.
Richards Ruth, r 419 W Washington.
Richards Sarah (wid Gomer), r 4069 Arizona.
Richards Thos, waiter, r 1265, 3d.
Richards T G, aviator U S N, r Naval Air Sta.
Richards T Le Roy (Caroline J), sls mgr Wm L Hughson Co, h 1119 28th.
Richards Wm A, millmn Weldon & Glasson Planing Mill, r 3193 Franklin av.
Richards Wm V (Ada L), meat ctr, h 1144, 10th.
Richardson Annie K Mrs, r 3426 Valle av.
Richardson Archie P (Mabel B), carp, h 1283 Johnson av.
Richardson Berkeley, mach appr S D Elec Ry Co, r 130, 17th.
Richardson Berton L (Elizabeth), boiler clnr S D Cons G & E Co, h 105 S Evans.
Richardson Calvin (Mary E), h 2603 University av.
Richardson Celesta (wid W E), r 3705, 29th.
Richardson Chas H (M Blake), prop Blake Apts, h 401 Spruce.
Richardson Cornelia M (wid T G), h 1730, 1st.
Richardson Cyril, clk, r 4739 Edgeware rd.
Richardson D H, barber, r 936 State.
Richardson Edwd, r Vauclain Home.
Richardson Edwd, porter, h 315, 11th.
Richardson Edwd C, clk Standard Oil Co, r 4739 Edgeware rd.
Richardson Edwd M, r 941, 11th.
Richardson Elbert A (Ethel), capt City Fire Dept, h 3034, 29th.
Richardson Elizabeth E (wid Wm), r 3790 Cherokee av, E S D.
Richardson Emily D, r 2351 Irving av.
Richardson E J Mrs, r 320 Fir.
Richardson Florence A (wid C W), h 737, 20th.
Richardson Frank, gardener S D County Hospital.
RICHARDSON FRANK L, Attorney at Law 909-910 First National Bank Bldg 1007, 5th. Tel Main 548, r 1333, 7th.
Richardson Geo H, h 941, 11th.
Richardson Geo T, mining, r 1730, 1st.
Richardson Georgia D, tchr Lincoln Sch, r 737, 20th.
Richardson Grace E, tchr, r 1434 C.
Richardson Helen G, h 2826 University av.
Richardson Herbt G (Lillian), slsmn, h 941, 11th.
Richardson Hilton V (Louise), atty 861, 6th rm 820, h 3002 Dale.
Richardson Isabel (wid Wm), h 4469 Park blvd.
Richardson Jas S (Sarah), h 1142, 7th.
Richardson John, h 1014, 14th.
Richardson Josephine E Mrs, clk J C Muther, r 723 Crosby.
Richardson Josephine S, steno Standard Light Co of Cal, r 105 S Evans.
Richardson J H (Georgia A), h 846, 11th.
Richardson Kathleen Mrs, r 4102, 1st.
Richardson Lee, hlpr Palace Cafe, r 10, 17th.
Richardson Lelia E, clk P O, r 310 Ash.
Richardson Leona Mrs, baker 1046 Bway.
Richardson Lillian, lndywkr Original French Lndy, r 10, 17th.
Richardson Lillian Mrs, bkpr San Diego Auto and Carriage Co, r 941 11th
Richardson Lizzie (wid W J), bkpr Mc Donald Paint Store, r 3790 Cherokee av.
Richardson L M Mrs, lndywkr U S Grant Hotel, r National City.
Richardson Martha W (wid Chas), r 4625 North av.

PHONE
Office, Main 17
Res. Hil. 2295-J
For Bargains in City and Country
REAL ESTATE
Also Imperial Valley Land
Exchanges a Specialty
YOU WANT TO SEE
THE ONLY
FRANK E. JONES
1015 7th St.

Palomar Garage
R. W. TERRETT
Proprietor
Repairing
Vulcanizing
Storage
Battery
Charging
Auto
Washing
and
Polishing
2420 FOURTH
TELEPHONE
Main 1533

INSURANCE
BONDS
NELSON L. COLEMAN
MORTGAGE LOANS
410 B STREET
TEL. MAIN 999

New York
San Francisco
Seattle
Portland

BLYTH-WITTER & CO.
Government, Municipal and Corporation Bonds
624 FIRST NATIONAL BANK BLDG. MAIN 384

Los Angeles
Pasadena
Oakland
Hollywood

Richardson Mary E (wid E A), h 4654 Mississippi.
Richardson Mary F Taylor (wid E D), h 2430 G.
Richardson Mary J (wid E M), h 1434 C.
Richardson Mary J (wid T J), hskpr, h 342 West B.
Richardson Mattie M, with The Marston Co, r 342 West B.
Richardson Minnie, h 3425, 31st.
Richardson Olive Mrs, h 3968 Dove.
Richardson Palmer L (Tomasith), electr Auto Elec Equipment Co, h 711 8th.
Richardson Paul (Emma S), meter repr S D Cons G & E Co h 3114 Juniper.
Richardson Roy W (Louise D), truck driver Union Oil Co, r 1125 Cline, La Jolla.
Richardson R P (Sarah B), commander U S N, r Naval Air Sta.
Richardson Thos E (Dora M), ins 742 E, h 4739 Edgeware rd.
Richardson Truitt P (Lydia), metermn S D Cons G & E Co, h 1620 Granada.
Richardson T W, r King George Hotel.
Richardson Wm A, r 3114 Juniper.
Richardson Wm A (Abbie), h 840, 31st.
Richardson Wm H, driver Union Oil Co, r 4654 Mississippi.
Richardson Willis L, cashr C R McCormick Lbr Co, h 3026 Boston av.
Richart Emma W (wid Henry), r 701, 32d.
Richart Howard A, auto opr G W Cramer, h 805 Dewey.
Richenberg L R, emp P M Dairy, r 3016 Beech.
Richers Beatrice, lndrs, r 3282 K.
Richert Jos J (Margaret B), farmer, h 1658 Diamond, Pacific Beach.
Richert Ruth C, r 1658 Diamond, Pacific Beach.
Richeson Tom W (Emma E), rancher, h 4024 Boston av.
Richey Jay H (Flora G), h 2525 Market.
Richey Leland S (Georgia), dept mgr Kluaber Wangenheim Co, h 124 25th.
Richey Max H (Lillian M), foremn C M Gifford & Son, h 443, 20th.
Richey Wm H (Daisy), bootblk 137 W Bway, r 840, 8th.
Richie Amelia, nurse. h 632 W Hawthorn.
Richley Wm J (Mary A), mgr Silver Spray Plunge, h 5116 Narragansett av, Ocean Beach.
Richmond Frank P (Mayme), r 2896 Clay.
Richmond Levina Mrs, r 2964 Woolman av.
Richmond Mary A, h 212 Coast blvd, La Jolla.
Richmond Wm A (Minnie), gro 2896 Clay av.
Richmond W E, emp officer S D Cons G & E Co, r 1261 Essex.
Richter Alex C (Alice), mach, h 1139, 19th.
Richter Aug (Margaret), rest 1309 Market, h 1311 same.
Richter Carrie H (wid H C), h 7805 Herschel, La Jolla.
Richter Gene M, U S N, r 936 State.
Richter Paul, r S D County Hospital.
Rick Chas A (Frances E), mgr Growers Marketing Co, h 2684 Logan av.
Rick Frank H (Myrtle) (Gaul & Rick), h 3837 Utah.
Rick Myrtle, telep opr Pac Tel & Tel Co, r 2835 University av.
Rickard Alice, r 4457 Mission dr.
Rickard Chas W, sec Western Jockey Club, h 4457 Mission dr.
Rickard Filomena, r 4557 Mission dr.
Rickard Ivan (Jessie), slsmn, h 4071 Eagle.
Rickard Peter, electr Auto Elec Equipment Co.
Rickards Chas J, student, r 4152 Highland av, E S D.
Rickards Chas P (Ethel M), dist mgr Banker's Life Co of Des Moines, Iowa, h 4152 Highland av, E S D.
Rickenberg F G, messmn U S N Hosp.
Rickenberg Louis R (Rhoda), rt foremn, r 3016 Beech.

WM. KONRAD HARDWARE CO.
BUILDERS' HARDWARE
GLASS
PAINTS
ROOFING
HAY & GRAIN
SEEDS
FUEL
FEED
4177 UNIVERSITY AVE.
East San Diego
HILLCREST 2584

HUNECK'S
FURS
MASONIC TEMPLE
1401 Fifth
Tel. 656

PIANOS
VICTROLAS
SOUTHERN CALIFORNIA MUSIC COMPANY
630 C STREET
SAXOPHONES
SHEET MUSIC

HUNTER, DULIN & COMPANY
GOVERNMENT, MUNICIPAL AND CORPORATION BONDS
Fourth Floor First National Bank Building Telephone, Main 5586
LOS ANGELES SAN FRANCISCO SAN DIEGO PASADENA OAKLAND

Rickenberg Wm, foremn Schiefer & Sons, r Hotel Schneider.
Ricker A A, r Y M C A.
Ricker Frank A (Mary D), h 2278 Ft Stockton dr, N S D.
Ricker Marion A L, r 2378 Ft Stockton dr, N S D.
Rickerberg Wm, vulc Mission Hills Service Sta.
RICKERSON E JAY (Mikels, Rickerson & Son), r 2846, 30th.
RICKERSON WM J (Mary E) (Mikels, Rickerson & Son), h 2846, 30th.
Rickert John, r 535 E.
Rickert Susan (wid E H), r 3045 Boston av.
Ricketts John F (Adeline), rancher, h 7401 Eads, La Jolla.
Rickey H H, timekpr Rockwell Field, r Rockwell Field.
Ricklefsen Wm (Anna), farmer, h 3049 Webster av.
Riddell Adolphus, r 3993 Georgia.
Riddell Alex H (Carrie C), h 4621 Edgeware rd.
Riddell Alfd G (Sadie M), repr Lewis Shoe Co, h 3673, 3d.
Riddell Alice Mrs. lndrs, h 3850, 8th.
Riddell Herbt W, painter, h 1808 California.
Riddell Mary A (wid G N), h 238, 25th.
Riddle Azella, student, r 2644 Boston av.
Riddle Burton, jeweler, r 2644 Boston av.
Riddle Dora, student, r 2644 Boston av.
Riddle Edwd K (Bessie E), slsmn, r 1161, 5th.
Riddle Fredk (Margt), r 1164, 5th.
Riddle Geo, r 804, 3d.
Riddle Jabe (Josie), h 2644 Boston av.
Riddle Lawrence, barber, r 2644 Boston av.
Riddle Leonard, jeweler, r 2644 Boston av.
Riddle Zela (Florence), h 1868 Julian av.
Ridell Alice Mrs, lndywkr New French Lndy, r 3858, 8th.
Rideout Sylvester S (Emma C), h 4827 Lotus, Ocean Beach.
Rider Chas M (Carrie), insp, h 1836 Kearney av.
Rider Francis J (Josephine), phys 321 Bway rm 410, h 2601, 2d.
Rider Hiram C (Lella), h 3235 Grandaa av.
Ridge Edwd, r 4270 Bayard, Pacific Beach.
Ridgeley Lou I Mrs, r 3770 Wellborn.
Ridgeway Eliza (wid J B), h 2142 Woolman av.
Ridgeway Geo (Mabel), real est, h 420 Sampson.
Ridgeway Jas B (Mabel), slsmn Canning Realty Co, h 420 Sampson.
Ridgeway John W (Inez). slsmn Canning Realty Co, h 1954 Union.
Ridgeway Margt L Mrs, r 1212 W Hunter.
Ridgeway Roy F (Anna L), branch mgr C S Hardy, h 360, 20th.
Ridgeway Wm, r 614 Market.
Ridley Percy L (Geraldine), h 757, 11th.
RIDOUT LIONEL C (Edith C), Auditor and Cashier San Diego Union and Evening Tribune, h 3471, 3d.
RidoutRobt J (Frances G), asst aud Union-Tribune, h 3554, 1st.
Ridpath Bertha, r 1919 Fern.
Ridpath Thos M (Maggie), h 1919 Fern.
Ridste Alfd L (Clara A), h 4152 Park blvd.
Riebel Chas (Mary), lab Rockwell Field, h 4665 Louisiana.
Riebel Marguerite N, student nurse St Joseph's Hospital, r 4665 Louisiana.
Riecken John C (Eda S), yardmn Russ Lmbr & Mill Co, h 1242 W Olive.
Riecken Wm J, r 1242 W Olive.
Riedel Mary T, r 3168 J.
Riedel Walter, barber, r 614 Market.
Riedy Annie J (wid Jas), h 1640 Market.
Riedy Elizabeth Mrs, h 727, 11th.
Riedy Francis J, lab Rockwell Field, r 1640 Market.
Riedy Mary E, clk, r 1640 Market.

Johnson-Saum Company
FUNERAL DIRECTORS
LADY ASSISTANT
N. W. Cor. Fourth & Ash
TELEPHONES MAIN 158 651-04

Chapman's SHEET METAL WORKS
Any Job in Our Line, Large or Small, Will be Done in a Satisfactory Manner, Both as to Price and Workmanship
1415 Market Telephone MAIN 1866

WILLIAMS BROTHERS
AUTOMOTIVE ELECTRICIANS
1156 SECOND STREET
PHONE MAIN 21

DISTRIBUTORS
HOBBS BATTERIES
BATTERIES RENTED, CHARGED AND REPAIRED

WASHING MACHINES
SEWING MACHINES
VACUUM CLEANERS
IRONING MACHINES

ELECTRICAL CONTRACTORS
LIGHTING FIXTURES
MOTORS, MOTOR REPAIRING
MAZDA LAMPS
TELEPHONE, MAIN 4730

Southern Electrical Co
3rd and E
7th and Ridge
Main 4730

Riegel Rosa B (wid A T), h 4565, 34th.
Rieger Henry E (Ida M), foremn Benson Lmbr Co, h 1809 Kearney av.
Riehle Alma, clk Am Ry Exp, r 3116 A.
Riehle Frank A, h 3116 A.
Riehle Frank A jr (Laura I), sec-treas Western Salt Co, r 3116 A.
Rieke Maud, steno S D Cons G & E Co, r Oceanside.
Ries Albt F (Bertha), h 2559 B.
Ries Pauline E, tchr High Sch, r 2559 B.
Ries Saul A, slsmn The Ernsting Co, r 355 S 38th.
Riese Anna (wid Fred), h 242, 11th.
Riesner Aug (Sarah), slsmn, h 843, 22d.
Riesner Stella, r 843, 22d.
Rife Roy (Mamie T), auto opr 2500 Chatsworth blvd, Loma Portal.
Rife Thos A, real est 1007, 5th rm 306, h 3714, 8th.
Riff Joseph, motrmn S D Elec Ry, r 2734 Main.
Riff Lila I, steno Naval Air Sta, r 4550, 32d.
Rigdon Apartments 1609 W Lewis.
Rigdon Merrit W (Muretta), auto mech, h 1219, 17th.
Riggle A W, porter U S Grant Hotel.
Riggle Lilly E, lndywkr Munger's Lndy, r National City.
Riggs Julia M (wid Louis), h 4088 Hillcrest dr.
Riggs Raymond G, lieut City Fire Dept Sta 4, r 1116 Front.
Right Garage, W L R Patterson mgr, 831, 2d.
Riglesberger Henry L (Inez M), fishermn, r 2031 Logan av.
Rigling Frank E (Clarabelle), dept mgr Hartwell Elec Co, h 3527, 31st.
Rigopoulos Thos (Theodora) (Rigopoulos & Nichols).
Rigopoulos & Nichols (Thos Rigopoulos, Nick Nichols), rest 560, 5th.
Rihs Alfd W (Sophie P), plumber Naval Air Sta, R D 3, box 470.
Riley Albt E, student, r 2245 National av.
Riley Allan F (Beulah E), slsmn W B Conniry, h 4560, 48th.
Riley Annie Mrs, h 3620 Cottonwood.
Riley Annie E (wid T R), r 2245 National av.
Riley Ara, r 3730, 1st.
Riley Bessie M, r 727, 25th.
Riley Chas E (Anna), motrmn S D Elec Ry, h 1154, 14th.
Riley Danl B (Winabel), phys, h 3914 Eagle.
Riley Edwd, h 3744 Oregon.
Riley Edwin A, auto opr Ingle Mfg Co, h 1412 C.
Riley Ellen (wid John), r 1120, 16th.
Riley E, r 1362, 3d.
Riley Florence E Mrs, h 1544, 4th.
Riley Harry E, r 3744 Oregon.
Riley Herbt, care taker St Joseph's Church, r 346 Beech.
Riley Ida (wid John), h 1412 C.
Riley Ida E, r 3544, 30th.
Riley Irinvg R, tchr, r 1025, 13th.
Riley Jas W, r 1407, 2d.
Riley Jerome (Juanita), lab, h 2028 N Atlantic.
Riley Jess, r 501, 7th.
Riley John F (Lida), h 727, 25th.
Riley Jos J, slsmn C E Hampton, r 3744 Oregon.
Riley Lewis S (Louie), atty 525 C rm 502, h 3730, 1st.
Riley Norman L, r 4673, 30th.
Riley N R, r 1025, 13th.
Riley Peter J (Mary), lieut U S N, h 3355 Front.
Riley Wm F (Olena), bldg contr 2245 National av..
Riley Wm J (Ethel H), motrmn S D Elec Ry, h 4673 Nebraska.
Riley Wm J, car repr S D Elec Ry Co, r 1025, 13th.
Riley W Clyde, clk Union Title Co, r Coronado.
Riling Paul E, reprmn Rockwell Field, r 421 E.

Chas. N. Woodworth
REAL ESTATE
LOANS
Insurance
Ranches
Homes
932 Seventh
Main 1254



GOLDEN LION TAVERN AND GRILL
FOURTH & F
N. E. COR.
REAL FOOD FOR PARTICULAR PEOPLE
BERNARDINI and PROVOST, Props.

STEWART & CASS
INSURANCE—BONDS—REAL ESTATE
228 B Street Phone, Main 1515


HOME OF HART SCHAFFNER & MARX CLOTHES
HATS - SHIRTS - CAPS - GLOVES - EXCLUSIVE HABERDASHERY
Exclusive but Not Expensive - - 416 BROADWAY

Prudential Bond and Mortgage Co.
C. J. NOVOTNY
President & Counsel
Loans, Bonds
Mortgages
Securities
Invest Your Savings in Our Collateral Trust Bonds $100.00 Each There is No Better Security
Central Mortgage Building

Rimbach Fred J (Leona N), lab, h 411, 33d.
Rimbey Chas E, driver Showley Bros, r 630, 14th.
Rimiriz Clemente, buss boy, h 632, 1st.
Rimmer Wm (Sarah Ann), painter, h 4230 Nordica av.
Rinaeldo R, music tchr, h 3872, 5th.
Rinard Wm (Maude H), lab, h 747 W Hawthorn.
Rinckel Amiel G (Fleeta P), music tchr, studio 2639 University av, h 3824 Oregon.
Rincon Victoria Mrs, h 1716 Newton av.
Rinde Julia Mrs, r 432 E.
Rinde Knute (Dora F), clk, h 405 W Robinson av.
Rinde Oley, teller Sou Trust & Commerce Bank, r Y M C A.
Rinearson Ovid S (Seneth J), iron wkr, h 3761 Mission av, E S D.
Rinehart Albt J (Flora E), carp, h 2255 State.
Rinehart Chas E (Laura J) (The Cleanitorium), h 1744 Myrtle av.
Rinehart Dale T (Mary E), h 4855 Narragansett av, Ocean Beach.
Rinehart Neil N (Carrie), auto opr, h 1970 Woolman av.
Rinehart Philip P, barber 5085 Newport av, Ocean Beach.
Rinehart Wilkes (Sophina), fish bait 621 W Market.
Rinehart Wm D (Rinehart & Dierks), r 4855 Narragansett av, Ocean Beach.
Rinehart & Dierks (W D Rinehart, Henry Dierks), rest 5002 Newport av, Ocean Beach.
Rines Isabelle, student, r 3562 Central av, E S D.
Rines Jas H (Mary F), h 3562 Central av, E S D.
Riney Claude R, lieut M C U S N, r Hotel Barstow.
Ring Carl E, r 3227, 31st.
Ring Ida S, r 1207, 25th.
Ring John W Rev, pastor Harmonial Institute, r 4328 Alabama.
Ringle Frank B (Kittie C), h 4176 Iowa.
Ringler Wm E (Enid), slsmn, h 1024 Hendricks av.
Ringo Margt H Mrs, r 2802 Grand av, Pacific Beach.
Ringrose Roy E (Jane), mgr Dundas-Martin Co, h 1344, 7th.
Rinn Aseneth (wid W E), r 4153 Kansas.
Rinoldi Mary C, marker Munger's Lndy, r 1652 National av.
Rinshed Laura B (wid W L), h 1122 E.
Rio Rosarito Golf & Field Club, S C Potter treas, 1007, 5th rm 511.
Riordan Dennis E (Mary L), h 1746, 3d.
Rios Florencio, h 3354 E.
Rios Lino, lab S D Cons G & E Co, h 924, 16th.
Rios Virginia, h 735 Front.
Ripley Carl W, h 1844 Julian av.
Ripley D W (Belle), travslsmn, h 3687, 5th.
Ripley Jack, r 1844 Julian av.
Ripley Jess W, r 1844 Julian av.
Rippey Ida M Mrs, h 3640, 5th.
RISDON CHAS W (Nannon K), Manager U S Grant Hotel Shop, Dobbs & Co, h 3585, 29th.
Rising Edwd (Christina L), compositor S D Sun, h 3820 Herman.
Rising Fred, printer S D Union, h 2612 A.
Rising Hulda, r 2940 L.
Rising Louise Mrs, slswmn Holzwasser's Inc, r 2612 A.
Rising Minnie (wid John), h 2940 L.
Risinger Chas L (Lonetta), carp, h 4475 Arizona.
Risinger L C, motrmn S D Elec Ry, r 720 S Evans.
Risk Frank, r 1161, 5th.
Risley Adon A (Kath), h 845, 20th.
Risley Chas W (Rose L), pub acct 121 Bway rm 313, h 1225 Arbor dr.
Risley Harold P, with The Marston Co, r 940 Ash.
Risley John C, r 2812 Webster.

Inter-National Wholesale Company
Wholesale Groceries
Teas, Coffee
Extracts, Spices
Candies
Crackers
Soda Fountain Supplies
Paper
Stationery
Small Hardware
Brooms
Brushes, Mops
Dusters
Paint, Oils
Varnishes
Fiber Glass
Sponges, Chamois
Dayton Fixtures
616-24 Market St.
615 6th St.
Automatic Phone 659-17

Shop Phone Main 2169
JOHNSON'S BOILER SHOP
Res. Phone Main 2554
REINHOLD JOHNSON, PROP
Boiler Repairing of All Kinds Promptly Attended To
Boilers and Tanks Bought and Sold
125 E MARKET
FLUE WELDING A SPECIALTY
SAN DIEGO

V. WANKOWSKI & CO., INC.
V. WANKOWSKI GEORGE D. EASTON
INSURANCE—SURETY BONDS PHONE. MAIN 2029 341-2-3-4 SPRECKELS BLDG.

Risley Rose W, clk S D Cons G & E Co, r 1225 Arbor dr.
Ritchardson Ina P Mrs, clk F E Hitch.
Ritchey Cyrus, dep City Assessor, h 838, 21st.
Ritchey Eva, r 838, 21st.
Ritchey Gwenneth, student, r 838, 21st.
Ritchey Helen, clk Geo F Otto & Son, r 1975 Kearney av.
Ritchey Jas (Lillie H), foremn E P Wilson Co, r 237 West F.
Ritchey Leander, r 4680 Del Monte av, Ocena Beach.
Ritchey Lee, r 4680 Del Monte av, Ocean Beach.
Ritchey Perry A (Artie S), h 132 W Fir.
Ritchey Walter, clk Brunswig Drug Co, r 1975 Kearney av.
Ritchey Wm (Daisy), bootblk, h 848, 8th.
Ritchey Wm H (Neoma), printer Evening Tribune, h 1975 Kearney av.
Ritchhart Orville G (Clara E), plumber W C Merritt Co, h 3984 Illinois.
Ritchie D P, h 1439, 9th.
Ritchie Edna M, r 2176 Garnet, Pacific Beach.
Ritchie Edwd M (Josephine), h 2176 Garnet av, Pacific Beach.
Ritchie Eva (wid Fredk), h 2025 Ocean blvd, Ocean Beach.
Ritchie John, shoe repr, r 563, 5th.
Ritchie Muriel A, r 2025 Ocean blvd, Ocean Beach.
Ritchie Ruth, r 2674 I.
Ritchie Wm C (Margt), with The Marston Co, h 2674 I.
Ritland Hubert, clk Thearle Music Co, r 2304, 30th.
Ritland Osmund O (Jennie), h 2304, 30th.
Ritner Fred, battery repr 1458 F, r 1335 J.
Rittenhouse Gene A, h 4436 West Pt Loma blvd, Ocean Beach.
Rittenhouse Walter (Ina), pres and treas The John 3-16 Bible School, r La Mesa Heights.
Ritter Henry, mining, r 1427 Market.
Ritter Kate, nurse S D County Hospital.
Ritter Maggie M Mrs, h 1751 University av.
Ritter Margt E, clk Western Metal Supply Co, h 1133, 27th.
Ritter Rudolph L, r 1751 University av.
Ritter Wm E (Mary B), director Scripps Institute for Biological Research, La Jolla.
Rittoff Benj (Tillie), furn 769, 6th, r Coronado.
Rittoff Leo, clk Benj Rittoff, r Coronado.
Ritze Sophia P, r 820, 26th.
Rivas Angela Mrs, lndrs, h 229 West G.
Rivas Michl, dishwasher Palace Cafe, r 711, 8th.
Rivas Paul H (Victoria), stone ctr, h 720 F.
Rivas Stephen (Paula), longshoremn, h 1028 Sigsbee.
Rivas Victoria Mrs, fur rms 720 F.
Rivera Albt (Marguerite), truck driver Heller's Inc, h 2695 Market.
Rivera Benj (Josephine), h 2866 Colton av.
Rivera Blandila, housekpr 1845 F.
Rivera Carmen, r 528, 14th.
Rivera Helen, lndrs, r 524 West A.
Rivera Jose, editor and pub El Hispano-Americano.
Rivera Jose A, h 3128 Dale.
Rivera Josefa (wid J), h 2668 Newton av.
Rivera Juan, lab, r 2668 Newton av.
Rivera Lupe G, lndywkr S D Steam Lndy, r 524 West A.
Rivera Maura, cigarmkr, r 2668 Newton av.
Rivera M M, bander A Sensenbrenner Sons, r 2668 Newton av.
Rivera Pastora Mrs, mgr The San Diego, fur rms, r 528, 14th.
Rivera Ramona Mrs, lndrs, h 524 West A.
Rivera Reynaldo J (Maude), slsmn, h 2045, 31st.
Rivero J Enrique (Josefa L), h 624, 16th.
Riveroll Manuel V, tallymn McCormick Lmbr Co, h 2920 Wabash av, ESD

Office Phone, 242-W
Res. Phone, 175-W
R. F. Zimmerman
Plumbing and Heating Contractor
7921 Girard Street
La Jolla California

DIAMONDS
WATCHES
High Grade
JEWELRY
TRAVELING GOODS
FIRE ARMS
MUSICAL INSTRUMENTS
WE BUY AND SELL
EDWARD SANDERS
748 FIFTH
TEL. 65618

Live and Dressed Poultry—Rabbits
Fresh Yard Eggs
GRAY'S POULTRY HOUSE
THE HOME OF MILK-FED POULTRY
521 AND 910 MARKET STREET

NORMAN E. MARTIN
PLUMBING CONTRACTOR
Service of Character is our Aim

4012-14 University Avenue
East San Diego, Cal.
Off. Tel. Hill. 1566-J Res. Hill. 3284-J
Established 1908



EMMA EGBERT WILLIAMS
President

HEBRON HOME

FOR AGED PEOPLE
(Incorporated)

Undenominational

Established by EMMA EGBERT WILLIAMS

26 Years experience in caring for aged people

1825 NEWTON AVE.

PHONE, MAIN 3869

SAN DIEGO, CAL.

Riveroll Sheldon E, student, r 1252, 23d.
Rivers Ada O Mrs, C S pract 525 C rm 203, r 639, 30th.
Rivers A Miss, prsr Original French Lndy, r 229 G.
Rivers Esther A (wid Henry), r 3678 Jackdaw.
Rivers Frank M (Lillian B), asst eng Ed Fletcher Co, h 4503 Georgia.
Rivers Geo H (Ada O), C S pract 525 C, rm 203, h 639, 20th.
Rivers Lillian B Mrs, tchr Central School E S D, r 4503 Georgia.
Rivers John H (Kath M), carp, h 915, 22d.
Riverview Farms Mutual Water Co, R E Bach sec, 617 E.
Rix Guy C, mach Rockwell Field, r 217 Alameda blvd.
Rixson C L, clk Naval Air Sta, r Coronado.
Rizer David H (Julia A), U S N, h 3720 Wabash av, E S D.
Rizer Edwd F, rancher, h Bway se cor 43d.
Rizer John W, rancher, r E F Rizer.
Rizer Saml E, rancher, r E F Rizer.
Roach Anna E Mrs, h 3351 Herman av.
Roach Chas (Lena I), slsmn, h 1663 Puterbaugh.
Roach Earl, r 741 F.
Roach M Anna, slswmn Dundas-Martin Co, r 2133, 2d.
Roach Wm H (Hattie L), carp, h 4573 Florida.
Roadhouse Harry S (Elizabeth), water tndr U S N, h 1931 Madison av.
Roalson Oscar, h 2408, 2d.
Roan Mary, cook 140 W Kalmia.
ROARK ALFRED T, Attorney-at-Law, 513-516 First National Bank Bldg, 1007, 5th, h 514 W Ivy.
Roark Ida (wid J A), nurse, h 644, 25th.
Roark Lester J, motrmn, r 644, 25th.
Roark Stuart, foremn Old Mission Pkg Corp.
Robare Myrtle G, clk Rockwell Field, r 1331, 4th.
Robb Edgar M Rev (Alta Boger), pastor Free Methodist Church, h 145 W Beech.
Robb Eleanor (wid R J), h 1628, 8th.
Robb Frances M, tchr Jefferson Sch, r 1628, 8th.
Robb John H (Anna), h 1547 F.
Robb Robt J, acct, r 1628, 8th.
Robberson Benj G, carp, r 4504, 43d.
Robberson Rebecca E Mrs, r 4504, 43d.
ROBBINS A R (Mary C), Marine Engine Works, Builders of Marine and Stationary Gas Engines, 1735-1747 Atlantic cor Elm, Phone Main 2439, h 1907 Arctic, Phone Main 2970. (See page 54.)
Robbins Clara E, r 320 Fir.
Robbins Clarence S (Lillie M), lndrywkr S D Steam Lndy, r 3314 Sisson
Robbins Harlan J (Nora J), steno Klauber Wangenheim Co, h 3808 Swift av, E S D.
Robbins Hercules L (Bertha), carp, h 3984, 1st.
Robbins Ira A, mach A R Robbins, r 1907 Arctic.
Robbins Jessie Mrs, r 4049 Normal.
Robbins John, student, r 3739 Birch.
Robbins John B, r 646 A.
Robbins Lelia F, r 4733, 40th.
ROBBINS MARCUS W (Ella S), Attorney-at-Law 438 McNeece Bldg, 432 F, Tel Main 1106, h 4567 New Hampshire.
Robbins Marguerite (wid C M), h 3739 Birch.
Robbins Marietta W (wid W L), h 4218 Castle, E S D.
Robbins Marjorie M, bkpr Coca Cola Bottling Wks, r 4049 Normal.
Robbins Mary (wid Wm), housekpr 306 W Grape.
Robbins Mary J (wid C P), r 2468 Imperial av.
Robbins Myra, clk First Natl Bank, r 2483 C.
Robbins Natalie, bkpr Barker Bros Inc, r 1908, 5th.
Robbins Robt S (Ethel A), supt box div Post Office, h 4720 Kensington dr

GILL STORAGE BATTERY — NO SEPARATORS — LONGER LIFE
WALCOTT, BROOKS, CONWELL & COMPANY, INC.
AT DIAMOND GARAGE, 645 13TH ST. SAN DIEGO, CAL.
PHONE 1337

GILL STORAGE BATTERY

Property Managers and Rent Collectors

LOUIS C. MASTEN
Real Estate and Insurance
TIMKEN BUILDING

Robbins R Harry (Clara S), wharf supt Spreckels Bros Co, h 3641, 7th.
Robbins Sanis E, aviator, r 630 W Washington.
Robbins Sarah E (wid W S), h 630 W Washington.
Robbins Siegford Y, electr J Stanley LaSha, r 630 W Washington.
Robbins S E, garage mn Lebert's Garage.
Robbins T K, mach, r 2925 Franklin av.
Robbins Walter (Anna S) (Eureka Shoeshining Parlor), 104 W Bway, h 1366, 1st.
Robbins Walter W, fur rms 804, 3d.
Robbins Wm L (Clara E), h 4629 Park blvd.
Robbinson Mary J Mrs, r 2235 Franklin av.
Robe Elizabeth (wid Harvey), h 2227 Polk av.
Roberson Chas L (Etta B), slsmn, h 3916 Oregon.
Roberson Nellie (wid J T), r 4163 Florida.
Robert Fannie, h 3150 A.
Roberts Albt (Amanda M), real est, h 2944 Byron, Pt Loma.
Roberts Albt E (Alice C) (A E Roberts Co), h 3837 Albatross.
Roberts Alvin C, auto mech Daugherty & Baader, r 222 Bway.
Roberts Andrew M, carp, r 905 Johnson av.
Roberts Ann (Bobby) (Class "A" Beauty Parlor), 121 Bway, rm 402.
Roberts Anne J, r 120 W Beech.
Roberts Augusta (wid John), h 430 Upas.
ROBERTS A E CO (Albt E Roberts), Real Estate and Insurance, 1025 2d, Tel Main 2760, h 3837 Albatross.
Roberts Bertha M Mrs, r 420 B.
Roberts Chas, r 1224 Front.
Roberts Chas (Tinnie), prop Glenreo Apts, h 854, 10th.
Roberts Chas H (Carrie M), h rear 2780 A.
Roberts Chas L (Jessie P), notions 1351, 5th.
Roberts Clifford E, emp Benson Lmbr Co, r 240 W Market.
Roberts Doris A, clk Ingersoll Candy Co, r 3137 Webster.
Roberts Elizabeth H (wid J R), r 4381 Park blvd.
Roberts Ellen E (wid Asa), h 7753 Prospect pl, La Jolla.
Roberts Ervin E (Florence E) (The Auto Market), h 1322 Grove.
Roberts Ethel, marker Original French Lndy, r 4064 Lark.
Roberts Evan T, splicer's hlpr Pac Tel & Tel Co, r National City.
Roberts Florence (wid J H), r 3204 E.
Roberts Frances, h 212 Coast blvd, La Jolla.
Roberts Frank, waiter Palace Cafe, h 1140 B.
Roberts Frank E (Eva M), blksmth, h 4820 Kansas.
Roberts Fred B, pressmn, r 918, 5th.
Roberts Guy T (Nellie P), eng S D & Ariz Ry, h 3942 Teak.
Roberts Harold L, appr Hoffman's Machine Shop, r 4820 Kansas.
Roberts Harry F (Elizabeth H), slsmn, h 2170 Newton av.
Roberts Henry B Rev (Lillian T), pastor Mission Hills Congregational Church, h 1020 W Brookes av.
Roberts Hugh W (Clara L), slsmn, h 1647 Edgemont.
Roberts Ira M (Bertha M), mach Savage Tire Co, h 2654 Main.
Roberts Jas M (Agnes M), mech Standard Oil Co, h 4252 Nordica av.
Roberts Jennie A (wid L L), h 2485 I.
Roberts Jack, emp Benson Lmbr Co, r 4064 Lark.
Roberts John (Emma), blksmth, h 4064 Lark.
Roberts John A, carp, h 3661 Pauly av, E S D.
Roberts John D (Elizabeth R), poultry 3293 Sisson av, E S D.
Roberts John H (Martha M), h 2840 E.
Roberts John L (Comfort L), carp, h rear 2721 C.
Roberts John N (Emily S), h 1535, 28th.
Roberts John P, plastr, h 3636 Stockton av, E S D.
ROBERTS JOHN T, Jeweler, Watches, Clocks, Jewelry and Diamonds, 1165, 4th. (See inside back cover.)

IRWIN & CO.

HAY, GRAIN,
FLOUR,
MILL FEEDS,
POULTRY
FEEDS,
GRAIN BAGS
WOOL BAGS,
SACK
TWINE,
COAL

Main Office
FOURTH AND K
PHONES:
MAIN 440
663-01

NURSES' OUTFITTING CO.

FRANCES
NILSSON
NOECKER, R. N.
MANAGER

DOCTORS
DENTISTS
NURSES
MAIDS

COMPLETE
OUTFITS

AGENCY
WORLDS
STAR
KNIT
GOODS

1811 FIFTH
Phone 66130

W. E. KIER CONSTRUCTION CO.

813 First National Bank Building
GENERAL CONTRACTORS
San Diego, California
Telephone, Main 2427

Phone Main 4953 **H. A. CAMERON CO.** UNION BLDG.
THE OFFICE OF EFFICIENCY
WE WRITE ALL KINDS OF INSURANCE

Roberts Jos J (Carrie N), waiter Rudder's Cafe, h 306 A.
Roberts Linnie T (wid Ralph), h 714 S 28th.
Roberts Madeline C, clk The Yamato Co, r 240 W Market.
Roberts Malcolm F, r 4472 Hortensia, N S D.
Roberts Mark T (Kath), h 429 Silver Gate av, Pt Loma.
Roberts May, r 3734 Conklin av, E S D.
Roberts Milton L, student, r 3978, 4th.
Roberts M, r 1135, 3d.
Roberts Paul J, emp Benson Lmbr Co, h 240 W Market.
Roberts Percy A, warehsmn Globe Grain & Milling Co, r 1327 Bway.
Roberts Peter, h 3536 Bancroft.
Roberts Richd, painter, r 2696 Newton av.
Roberts Robt A (Margt I), buyer, h 2126 State.
Roberts Robt L, clk P O, r 2083 Harrison av.
Roberts Robt L (Frances), h 4472 Hortensia, N S D.
Roberts Saml A (Annie M), pressmn Elite Printing Co.
Roberts Saml H (Gilpin & Roberts), h 3734 Conklin av, E S D.
Roberts Walter W (Eunice E), supt Neptune Sea Food Co, h 4744 Voltaire, Ocean Beach.
Roberts Wesley W, barber, h 574, 15th.
Roberts Wm, boatmn, r rear 2736 Main.
Roberts Wm (Julia), h 3978, 4th.
Roberts Wm M (Mary E), gro 1430, 1st, h 120 W Beech.
Roberts Wm V (Lottie V), real est 1118 Bway, h 2437 Market.
Roberts Wm W, barber 217 West F.
Roberts W, r 1331, 4th.
Robertson Alex F, painter, h 7458 Fay, La Jolla.
Robertson Alex H jr (Margaret V), civ eng, r Soledad av, La Jolla.
Robertson Anna V Mrs, h 846, 11th.
Robertson Bassett R (Charlotte M) (Robertson Bros), h 3545 Arnold.
ROBERTSON BROS (B R Robertson), Sheet Metal Works, Stove Repairing, Hotel and Restaurant Kitchen Equipment, 1212, 5th, Tel Main 1838
Robertson Chas M (Caroline A), h 4106 Clark, E S D.
Robertson Dora (wid Alex), r 7458 Fay, La Jolla.
Robertson Edith, student nurse St Joseph's Hospital.
ROBERTSON ETHEL HARDY MRS, Superintendent Sawyer School of Secretaries, r 2970 Park av, Tel Hillcrest 765.
Robertson Geo A (Lydia), motrmn S D Elec Ry, h 3735 Cottonwood.
Robertson Harry L, ice cream mkr Ingersoll Candy Co, r 621 C.
Robertson Hayden E, student, r 3954 Kansas.
Robertson Helen L, clk Bishop & Co, r 352 S 38th.
Robertson Jas C (Ellen H), shoemkr, h 1154, 9th.
Robertson John (Effie I), h 1225 Ft Stockton dr.
Robertson John P (Margt), h 620 W Lewis.
Robertson Lillian M, slsmn Millinery Supply Co, r 169 L.
Robertson Marion S, r 4027 Albatross.
Robertson Mary L, student, r 3735 Cottonwood.
Robertson Matilda L (wid A S), r 7761 Fay, La Jolla.
Robertson Robt R (Florence T), lab Mount Hope Cemetery, h 352 S 38th
Robertson Sarah E (wid S G), r 2271 Woolman av.
Robertson Teresa (wid Jas), h 3301 Menlo, E S D.
Robertson Walter M (Ethel B), electr Williams Bros, h 3664 India.
Robertson Wm, r 3952 Hamilton.
Robertson Wm A, lab Rockwell Field, r Albany Hotel.
Robertson W L, mgr La Jolla Fuel & Feed Co, r 1003 Coast blvd, La Jolla
Robeson Bessie I, milliner A F Dean, r 1976 Harrison av.
Robeson Geo T (Edyth) (California Sheet Metal Works), h 3979 Louisiana.
Robeson Thos (Martha J), h 1976 Harrison av.

BUTA CLEANERS "We Know How"
WE STERILIZE EACH GARMENT CLEANED OR PRESSED
1417 University Ave.
Hillcrest 327
BUTA

P. M. DAIRY CO.
Manufacturers and Distributors of Purity Dairy Products
COTTAGE CHEESE ICE CREAM BUTTER CREAM MILK KEFIR
12th & K Sts.
Phone, MAIN 3311
Butter and Egg Dept.-701 Fifth
MAIN 411

SEE | YOUNG & CHAMBERLAIN | FOR
1126-1136 FRONT STREET
PREST-O-LITE BATTERIES, CARBURETORS, MAGNETOS, ETC.
EVER-READY WELDING SERVICE. AUTOMOTIVE ELECTRICIANS, AND VULCANIZING

CHAS. R. McCORMICK LUMBER CO.
Wholesale and Retail Dealers
PHONE MAIN 4991
OFFICE, YARDS, PLANING MILL AND WHARVES FOOT OF 24TH. ON BAY

Robeson Wm H (Anna V) (California Sheet Metal Works), h 3711 Louisiana.
Robichaud Mary (wid F E), h 1264, 9th.
Robie Margt Mrs, h 1445 Front.
Robin Apartments, r 574, 15th.
Robin Fred (Ray), h 1250 Union.
Robinett Floyd, ironwkr Cal Iron Works.
Robins Gordon, r 646 A.
Robinson Abigail Mrs, housekpr 3907 Goldfinch.
Robinson Addie F (wid G W), r 3956 Mississippi.
Robinson Alcy R, r 3534, 5th.
Robinson Alfd D, v-pres H A Taylor Co, h Silver Gate av, Pt Loma.
Robinson Alice, r 1233 S 36th.
Robinson Allan H, chf clk U S Navy Wks Office, r 1867 Irving av.
Robinson Arthur J, bicycle repr 825, 3d.
Robinson A M Mrs, h 4111 Randolph.
Robinson Benj (Louise), printer, h 1552, 6th.
Robinson Benj C (Mary L) (Dove & Robinson), h 1552, 6th.
Robinson Bert L (Edith J), h 3522 El Cajon av.
Robinson Chas R (Nan F), treas Neptune Sea Food Co, h 4055 Stephens.
Robinson Chas T (Nellie), h 2917 Webster.
Robinson Chas W jr, slsmn Bolton Co, r 3033, 4th.
Robinson Charlotte (wid Graham), librarian State Normal School, h 2421 5th.
ROBINSON DRUG CO (R R Burt), Druggists, F sw cor 5th, Tel Main 461.
Robinson Dudley, student, r 2772 Newton av.
Robinson Earl H (Bessie V) (Case & Robinson), h 615, 18th.
Robinson Edith, r 2440 Lincoln av.
Robinson Edwd, r 1055, 6th.
Robinson Edwd C, h 1219 Edgemont.
Robinson Edwin J L (Frances W), phys, h Upper nw cor Urban, RD 3, Box 85.
Robinson Elmo A Rev (Olga K), assistant Unitarian Church, h 4665, 38th
Robinson Eugene, r 546, 3d.
Robinson Frank (Ella), h 1412, 31st.
Robinson Fred (Clara B), h 309 Coast blvd, La Jolla.
Robinson Fred H (Emma H), official Court Reporter, Court House, h 2722 Newton av.
Robinson F U, r 320 Fir.
Robinson Geo, pdlr, h 3422 Lafayette av, E S D.
Robinson Geo L (Jessie S), bicycles 934 Bway, h 1205, 12th.
Robinson Geo R (May A), carp, h 1648 Union.
Robinson Geo W (Ruth T), foremn Rockwell Field, h 3956 Mississippi.
Robinson Grace Mrs, h 3826, 8th.
Robinson Graham Mrs, h 525 Kalmia.
Robinson Harry, slsmn Alfd Stahel & Sons.
Robinson Howard (Eva M) (Requa & Robinson), h 3147 I.
Robinson H A, painter 336 West F.
Robinson H Kenneth (Anna J), slsmn E E Selmser, r Encanto.
Robinson Ida E Mrs, art needle work, 4233 Park blvd.
Robinson Jas A (Amy C), h 4068 Colonial av, E S D.
Robinson John A, bldg contr 2440 Lincoln av, h same.
Robinson John E (Margt V) (Liberty Garage), h 3334, 5th.
Robinson John H Mary E, h 2090 Cable, Ocean Beach.
Robinson John R, installer Pac Tel & Tel Co, r 1033, 16th.
Robinson John S (Mary E), h 3950 Normal.
Robinson Jos, billiards 542, 4th, h 546 same.
Robinson Jos G (Inga), waiter, h 1432 Union.
Robinson Julia H (wid M H), r 2772 Newton av.
Robinson J E, h 1430, 7th.


Charles Dodson
Fire Insurance
Notary Public
511 Granger Bldg.
PHONE MAIN 5212

Bon Ton Upholstery House
Established 1895
We Re-upholster All Styles of Furniture;
Make Over and Renovate Mattresses
Antique Furniture Restored
1825 TO 1837 FIFTH STREET
TEL. MAIN 662

TIP-TOP AND KLEEN MAID BREAD
MANUFACTURED BY SNOWFLAKE BAKING CO.
652-03 MAIN 47
SOLD BY ALL GROCERS

WASHING MACHINES
SEWING MACHINES
VACUUM CLEANERS
HEATING APPLIANCES
PORTABLE LAMPS
955 SIXTH STREET

Hartwell
ELECTRIC COMPANY

ELECTRICAL CONTRACTORS
LIGHTING FIXTURES
MOTORS, MOTOR REAIRING
MAZDA LAMPS
TELEPHONE, MAIN 318

Robinson J Sheldon, r 2440 Lincoln av.
Robinson Laura O, with The Marston Co, r Coronado.
Robinson Leon J, bootblk Walter Robbins, r 669 Columbia.
Robinson Louise W (Ida E), bldg contr, h 4233 Park blvd.
Robinson Margt E (wid F L), h 3772 Richmond.
Robinson Marie (wid H M), r 2141 Albatross.
ROBINSON MARTHA INGERSOLL, Real Estate, Insurance, Loans and Rentals, 520-522 Granger Bldg, 964, 5th, Tel Main 2980, h 2650, 2d, Tel Main 293.
Robinson Mary C (wid Geo), h 1112, S 31st.
Robinson Maud (wid F R), h 1233 S 36th.
Robinson May Mrs, clk Whitney & Co, r 1648 Union.
Robinson Merle, steno V Wankowski & Co Inc, r 2415 El Capitan.
Robinson Milton L (Ruth), pres S D Creamery Co), h 3346, 30th.
Robinson Nathan (Mary), janitor, h 832 Union.
Robinson Percy D, appr Natl Sign & Adv Co, r 2206 I.
Robinson Peter (Bettie), porter Santa Fe, h 1039 K.
Robinson P, h 1820, 4th.
Robinson Richd T (Mabel M), bonds, h 2607, 1st.
Robinson Richd T jr (Marguerite) (G W Price & Co), h 4374 Arcadia dr
Robinson Robt (Beulah), lab, h 1621 C.
Robinson Sarah (wid F M), r 1053, 10th.
Robinson Sherman H (Fannie), plastr, h 3755 Thomas av, E S D.
Robinson Sidney R (Cath), asst purch agt S D Cons G & E Co, r 4531 Texas.
Robinson Una, drsmkr Mrs Kath Pomeroy, r 943, 10th.
Robinson Wm E (Florence E), carp, h 4063 Ohio.
Robinson Wm S (Nellie E), lieut U S N, h 3033 Dale.
Robison Harry B, clk, r 2676 Bway.
Robison Stephen A (Lida N), polisher Schiefer & Sons, r 237, 19th.
Robles Angela G Mrs, r 1955 State.
Robles Concha G, r 1955 State.
Robles Jos (Rose), car repr Santa Fe, r 626, 13th.
Robles Juan J, inspr Mexican Office of Fisheries, h 1321 State.
Robles Louis G, r 1955 State.
Robles Maria G Mrs, r 1321 State.
Robles Parlamon, lab, r 4260 Taylor, N S D.
Robles Robt G, clk S D & Ariz Ry, r 1955 State.
Robley P R, lab, Chas S Hardy.
Roblin Minnie G (wid J R), h 470, 20th.
Roby David B, h 2831 Clay.
Robyn Caroline (wid R A), h 3744 Van Dyke av, E S D.
Robyn Edgar R (Gertrude G), stockkpr S D Cons G & E Co, h 3662 Colonial av, E S D.
Roch Jas H (Nellie), watchmn, r 1429 Front.
Rocha Refugio, r 1539 F.
Roche J E, h 1640 Bway.
Roche Marguerita M, steno, r 4135 Scott av, E S D.
Roche Stephen I, shtmtlwkr, r 4135 Scott av, E S D.
Roche Thos J (Elizabeth), blksmth, h 4135 Scott av, E S D.
Rochelt John R (Mary M), slsmn S D Motor Car Exchange, h 3943 Arizona
Rochevelle Chas (Mollie), h 219 W Grape.
Rochfort Hugh B (Gertrude), patrolmn Police Dept, h 3055 Webster.
Rock Aegydius D (Lina), waiter U S Grant Hotel, h 1760 DeFoe, Ocean Beach.
Rock Emma E (wid W G), h 2263, 4th.
Rock E Louise, r 2263, 4th.
Rock Harry D (Hazel H), waiter, h 825, 25th.
Rock Hortense E, nurse, r 2263, 4th.
Rock Mildred, nurse, r 1468, 1st.

MONARCH PRINTING & PAPER BOX COMPANY
Incorporated
PAPER BOX AND CARTON MANUFACTURERS
COMMERCIAL PRINTERS
313-319 FIFTH ST.
Main 3642

LINCOLN GARAGE
REPAIRING AND STORAGE
THIRTEENTH AND E STS.

THE PACIFIC MUTUAL
LIFE INSURANCE COMPANY
Issues One Accident Policy Every Minute
ACT

NEAL & DEASY
NOW 625 E Street

CITIZENS SAVINGS BANK
SIXTH STREET AT E
Pays 3% on Checking Accounts
4% on Savings

Rock Saml G, soapmkr Citrus Soap Co, r 742 Market.
Rock Wm M, mech, r 2263, 4th.
Rockas Alex (Beulah), bootblk, h rear 1640 Newton av.
Rocker Mary Mrs, r 425, 18th.
Rockershousen Alma J, r 4671 Georgia.
Rockershousen Julia, Mrs, h 4671 Georgia.
Rockett Ettabelle M, slswmn Pacific Coast Supply Co, r 829, 10th.
Rockett John W (Agnes) (Pacific Coast Supply Co), h 829, 10th.
Rockey Geo A, r 4763, 37th.
Rockey J Elton (Mary M), cashr Lower Calif Fisheries Co, h 1290 Hendricks av.
Rockey John F (Sarah J), h 4763, 37th.
Rockey Mary M Mrs, steno Titus & Macomber, r 1290 Hendricks av.
Rockhill John D, slsmn C E Matheis, r 2167, 5th.
Rockwell Dean W (Fannie D), clk Strahlmann-Mayer Drug Co, h 4575 Santa Monica av, Ocean Beach.
Rockwell Donald S, slsmn, r 4575 Santa Monica av, Ocean Beach.
Rockwell Etta, r 405, 9th.
Rockwell Walter F (Elizabeth), mach, h 2896 Logan av.
Rockwell Land Co, O T Moore mgr, 964, 5th rm 530.
Rockwell Walter F (Elizabeth), mach, h 2896 Logan av.
Rockwell Winfield S (Etta D), electr S D Elec Ry Co, h 950, 14th.
Rockwood Emeline (wid G W), h 4481 Campus av.
Rockwood Home for the Aged, Jos M Ray prop, 4270 Bayard, Pacific Beach.
Rockwood Hotel, fur rms 1480 Market.
Rockwood Hotel Annex, fur rms 634, 15th.
Rockwood Hubert G (Edith E), h 1931 Adams av.
Rockwood Lyda C (wid John), r 2670 I.
Roczey Ada, student, r 3701 Birch.
Roczey Elizabeth, clk, r 3701 Birch.
Roczey Louis R B (Ada), lab, h 3701 Birch.
Rodabaugh Elmer E (Eva D) (Hendee & Rodabaugh), h 2912 Spruce.
Rodd Chas H, h 2545 N.
Roddan John B, rest wkr, r 133 W Bway.
Roddie John A (Dorothy), asst supt Prudential Insurance Co, h 4510 Campus av.
Rodeback Douglas, tchr Sawyer School of Secretaries.
Rodefer Chas M A (Myrtle), h 3924 Alameda pl.
Roden Victor G (Dorothy M), h 1718 Union.
Rodenbeck Sophie, maid 2124 Sunset blvd.
Rodenhaus Henry (Mary), h 2045 G.
Roder Fred, waiter, r 1334, 1st.
Rodgers Alice J (wid T C), r 4803 Edgeware rd.
Rodgers Gail K Mrs, osteopath, r 4111, 32d.
Rodgers Harriet L, r 710 Beech.
Rodgers Harry E (Gail K), lab City Operating Dept, h 4111, 32d.
Rodgers John P (Elizabeth), h 1157, 10th.
Rodgers Oliver (Julia S), real est, h 7713 Draper, La Jolla.
Rodgers Roy, florist, r 214 G.
Rodgers W D, storekpr Rockwell Field, r Coronado.
Rodgers W J, r 835, 6th.
Rodgers W R, lab S D Poultry Assn.
Rodia Jas T (Florence A), soft drinks 945, 4th, h 2145, 4th.
Rodin Mary, r 529, 22d.
Rodin Max (Fannie), h 529, 22d.
Rodmaker Amelia, r 210 Juniper.
Rodman Carson B, slsmn, r 238, 25th.
Rodman Geo E (Myra M), creamery 872, 7th, h 3344, 5th.
Rodman Rollin L, photo 2117 Logan av, h 238, 25th.

ROOFS
APPLIED
REPAIRED
PAINTED
Benton Roof Co.
250 Fifth St.
Main 4574
CONTRACTORS
Wholesale Jobbers
ROOFING
SOLD IN ROLLS

Rosenfeld's
Elite Button Company
Hemstitching
Picoting
Covered Buttons
Braiding
Embroidering
Pleating
Buttonholes
1068 Sixth St.
Phone Main 1796

CYLINDER GRINDING
WELDING AND BRAZING
1270 INDIA
HOFFMAN'S MACHINE SHOP
ESTABLISHED 1914
GENERAL MACHINE WORK
PHONE, MAIN 1785

The Worth Co. KUPPENHEIMER for GOOD CLOTHES

WHY WORRY?



Drawing $50 per week

HERBERT N. NEALE

General Insurance

Accident and Health
Automobile
Burglary
Fire
Compensation
Liability
Plate Glass
Fidelity Bonds
Surety Bonds

GEN. AGT.
OCEAN ACCIDENT AND GUARANTEE CORP. LTD.
of London

All Casualty Losses Adjusted by This Office

443 SPRECKELS BLDG.

WHY WORRY?



Drawing $30 per week

RODNEY STOKES CO, L R Johnson Pres and Mgr, Maps, Blue Prints, Engineers' and Architects' Supplies, Agents Eugene Dietzgen Co, 858 3d. (See classified Architects' and Engineers' Supplies.)
Rodovich Geo, cashr Palace Cafe, r 2032, 4th.
Rodriguez Alijo S, lab, r 501, 7th.
Rodriguez Antonia, r 2415 Moore, N S D.
Rodriguez Boliver, cement fnshr, h 1820 Kearney av.
Rodriguez Calistro H (Carmen), lab S D Cons G & E Co, h 2072 Newton.
Rodriguez Cecelio, kitchen hlpr, r 501, 7th.
Rodriguez Chas L, h 1621 Logan av.
Rodriguez Fortunate, r 722 Crosby.
Rodriguez Helen, clk F W Woolworth Co, r 370, 12th.
Rodriguez Hostro (Erlinda), lab, h 1642 Arctic.
Rodriguez Jose, h 120 27th.
Rodriguez Jose, lab, r 1212 J.
Rodriguez Jose, h 4260 Taylor, N S D.
Rodriguez Josefa Mrs, h 1646 Arctic.
Rodriguez Jos, lab, h 1551 India.
Rodriguez Mauricion (Daria), h 1662 Newton av.
Rodriguez Narcisso (Virginia), h 1237 Market.
Rodriguez Pilar (wid Roman), h 722 Crosby.
Rodriguez Pura Mrs, shoe repr 639 Bway, r 1943 National av.
Rodriguez Raymond, lab, r 1621 Logan.
Rodriguez Rolando, r 722 Crosby.
Rodriguez Rumuldo (Dora H), truck drvr Nason & Co, h 1042 Beardsley
Rodriguez Stella L, lndrs, r 1621 Logan av.
Rodriguez Tosefa, lndywkr S D Steam Lndy, r 1646 Arctic.
Rodriguez Mary, maid U S Grant Hotel, r 2285 Newton av.
Roe Chas A (Katherine) (La Jolla Furniture Co), h 7456 La Jolla blvd, La Jolla.
Roe Elizabeth M Mrs, cashr Max Heimburge, r 320 Orange av, E S D.
Roe Florence, bkpr C J Hendry Co, r 2425 K.
Roe Grover E, mech Smith's Savoy Garage, r 3204 Orange av, E S D.
Roe Himan (Rosie), pdlr, h 2425 K.
Roe Kathryn B Mrs, C S pract 7456 La Jolla blvd, La Jolla.
Roe Lillie, slswmn, r 2425 K.
Roebar Myrtle Mrs, h 344 A.
Roeber Evalene, waiter Belle B Peckham, r 1156, 21st.
Roed Minnie (wid Ole), r 2055 Irving av.
Roentz John M, foremn City Park Dept, h 3801 Center.
Roentz Mary, r 3801 Center.
Roepke Ernst (Anna), rancher, h La Jolla blvd, Pacific Beach.
Roesch Anie R (wid H G), r 4168 Stockton av, E S D.
Roeschlaub Arthur J (Jessie H), h 1624 Polk av.
Roeschlaub Robt S (Anna M), h 1225 Lincoln av.
Roesner Richd (Margt), h 3570, 4th.
Roethig Dorothea (wid Aug), r 2554 K.
ROFFE WM A (Bertha A), Sec-Treas San Diego Tile & Brick Co, r Pacific Beach.
ROGAN NAT (Ethel S), Pres Rogan & Co, r Coronado.
ROGAN & COMPANY, Nat Rogan Pres, Mortgage Certificates. Safety Deposit Floor San Diego Savings Bank, Watts Bldg, 520 E, Tel Main 2557. (See front edge and page 15.)
Roger Anna M, r 1247 Columbia.
Roger Felix A (Adelia), real est 4096 Lark.
Rogers Agnes D Mrs, h 4121 Ingalls.
Rogers Albt G (Clara C), printer Dove & Robinson, r 636, 3d.
Rogers Alfonso (Jennie), watchmkr 1015 Market.
Rogers Alice D (wid W R), h 1571, 7th.
Rogers Allen E (Hannah W), atty 964, 5th rm 528, h 3684, 4th.

GEORGE F. OTTO & SON Florists and Nurserymen

NURSERY, 35TH AND NATIONAL AVE
PHONE, MAIN 7086

FLORAL DEPOT
Cor. SIXTH and B

PHONES
MAIN 759 651-02

INSURANCE—ALL KINDS
FINTZELBERG & STEINMETZ
926 SEVENTH STREET ESTABLISHED 1886 PHONE, MAIN 829

Rogers Anna Mrs, prop The Sibert Apts, h 1247 Columbia.
Rogers Arthur T, h 2546 L.
Rogers A, carp, r 830 G.
Rogers A L, r 1036, 3d.
Rogers Barbara (wid Wm H), h 218 Cedar.
ROGERS CARRIAGE CO (Alpy & Kolbeck), Automobile and Carriage Repairing. Bodies, Wheels and Springs Made to Order. 635, 2d, Tel Main 2325. (See left side lines.)
Rogers Channie, auto opr, r 1059, 11th.
Rogers Chas W (Kate), window clnr 730 F, h 1240 C.
Rogers Clinton E (Sarah M), carp, h 4143 Pacific av, E S D.
Rogers C E, r 415 C.
Rogers Dee E (Alene), painter, h 3236 Filbert.
Rogers Edwd A (Laura A), h 2545 A.
Rogers Edwd O (Mary E D), h 1910 Market.
ROGERS ELLEN M HITCHCOCK MRS, r 2404 C.
Rogers Emma (wid G W), h 3073 Newton av.
Rogers Fannie L, r 1910 Market.
Rogers Florence M, with The Marston Co, r 1137 Sutter.
Rogers Francis K, presser Lory Parisian Clng & Dyeing Co, r National City.
Rogers Frank, r 1480 Market.
Rogers Frank W, clk Fred Harvey, r Y M C A.
Rogers Fred F (Dora E), warehsemn J S Schirm Coml Co, h 3370 Menlo
Rogers Geo H (Ellen H), h 2404 C.
ROGERS GEO R LIEUT (Mabel K), Sec Greenwood Cemetery Assn and Sec East Puente Oil Co of Cal, h 3028, 2d.
Rogers Geo T, bkpr S D Cons G & E Co, r Coronado.
Rogers Gertrude H, dyer Benbough & Duggan, r 1021, 10th.
Rogers Gordon, clk, r 3727 Cottonwood.
Rogers Hal C (Florence E), mot pic opr Spreckels Theatre, h 1671 Center
Rogers Helen D, student, r 1571, 7th.
Rogers Helen (Rose A), plastr, h 3440 Chamoune av, E S D.
Rogers Herbt L, comn U S Navy Public Wks Office, r 2646 Evergreen.
Rogers Ivins D (Mary), real est 956, 8th, h 941, 11th.
Rogers Jacob L (Elsa A), mens furngs 951, 5th, h 3224 Freeman, Loma Portal.
Rogers Jennie Mrs, drsmkr 1015 Market.
Rogers Jessie F, r 218 Cedar.
Rogers John P (Eliza M), civ eng, h 1510 Union.
Rogers John T (Grace), h 4777, 41st.
Rogers Jos J (Anna M), prop Sibert Apts, h 1247 Columbia.
Rogers Jos S (Helena), fishermn, h 428 Rosecrans, La Playa, Pt Loma.
Rogers Lincoln (Gladys), commander U S N, h 2646 Evergreen, Loma Portal.
Rogers Lucile, tucker Standard Mattress Mfg Co, r 4167 Pauly av, E S D.
Rogers Madge Mrs, r 1010, 8th.
Rogers Margt J Mrs, r 4076, 1st.
Rogers Ralph, clk Heller's Inc.
Rogers Robt L (Cora B), bldg contr 4102 Campus av.
Rogers Rose E, r 2546 L.
Rogers Rose J (wid C E), r 1775 Linwood.
Rogers Russell, mgr Plaza Theatre, r 319 Plaza.
Rogers Sadie, cook, r 725 G.
Rogers Sarah Mrs, h 2137 Logan av.
Rogers Wm, lab, r 437 J.
Rogers Wm F, auto mech, r 417 Market.
Rogers Wm H, clk P O, r 3678 Pauly.
Rogers Wm M (Gladys), slsmn, h 2477 K.
Roggenbuck Alex, h 2931 Boston av.


B. ROSCOE SCHRYOCK
TEACHER OF VOICE
Director of S. D. Opera Co.
Prepares Singers for public work in
OPERA and ORATORIO
624 B St.
Phone, Main 366
SAN DIEGO

Beacon Hill Nursery
Shade Trees
Shrubbery
Fruit Trees
Bedding Plants
Roses
Seeds, Soils
Fertilizers
Ferns
Hanging Baskets
1201 Broadway
Phone, Main 1124

EASY PAYMENTS
Eight Floors of Quality and Beauty in Furniture, Carpets, Rugs, Draperies, Office Equipment, Phonographs.
THE BLEDSOE COMPANY
FURNITURE
1101 SIXTH ST.
201 C STREET

William Kettner
GENERAL INSURANCE
Tel., Main 2183 334-335 SPRECKELS BUILDING

Roggenbuck Ann, hat mkr Miss B B Browne, r 526 Anderson pl.
Roggenbuck Frank, h 526 Anderson pl.
Rogginger John (Marguerite), h 1716, 18th.
Roh Mary K, with The Boston Store, r 839, 16th.
ROHDE BROS (Edward and Erling), Plumbing and Heating, Washing Machines and Peninsular Stoves, 1233, 5th, Phone Main 392. (See page 60.)
ROHDE EDWARD (Mabel M) (Rohde Bros), h 415 Douglass, Tel 2779-J.
ROHDE ERLING (Esther W) (Rohde Bros), Steam and Gas Fitting, Agent for the Odorless Economical Pacific Gas Radiator, 7908 Girard, **LA JOLLA,** Tel La Jolla 2-W, h 1224 University av. (See classified Plumbers and Gas Fitters.)
Rohde Harold, switchmn S D Cons G & E Co, r Lemon Grove.
Rohlan Jack, clk, r 1069, 10th.
Rohlfs Aug, tailor, r 2245 Kearney av.
Rohlfs Henry W (Clara Koebel), baker, h 2245 Kearney av.
Roisner Rebecca F, tchr Florence School, h 1751 University av.
Rohr Peter (Sarah), rest 1144 Bway.
Rohrbaugh John E (Mary E), auto opr Owl Taxi Co, h 4187 Florida.
Rohrer Edwd J (Florence H), asst sec San Diego Poultry Assn, h Southern av sw cor Upper.
Rohrer Ida (wid Jos), h 2530 India.
Rohrer Ralph G (Jessie M) (Morse & Rohrer), h 1612, 30th.
Rohrer R Gaylord, r 1612, 30th.
Rohrs John W (Mollie), soft drinks 714, 4th, h 225 Date.
Roisear Wm, lab, r 546, 16th.
Roisner Rebecca F, tchr Florence School, h 1751 University av.
Roitsch Albt F (Mildred), porter U S Grant Hotel, h 712 Ft Stockton dr.
Roitsch Chas H, porter U S Grant Hotel, r 272 J av.
Roiz Ignacio (Mary), longshoremn, h 2258 California.
Roiz Jose, r 845 Front.
Roiz Josephine Mrs, h 845 Front.
Roiz Rose, lndrs Elec Lndy Co.
Rojas Alice, prop Johnson House, h 116 W Bway.
Rojas Benita (wid Frank), r 1405 J.
Rojas Claudia, r 4067 Wabash av, E S D.
Rojas H Jerome, tailor John Marquez, h 1405 J.
Rojas Josefinia H, stemmer, r 1405 J.
Rojas Jos L (Sarah), dry gds and language tchr 1203 Market, h 1434 F.
Rojas Juana Mrs, h 4067 Wabash av, E S D.
Rojas Victor (Lupie), lab, h 2867 N.
Roland Babette J, entertainer Lloyd Hotel, r 1334, 1st.
Roland Don R (Grace), h 3375 Dale.
Roland Pauline, typist, r 3358 Copeland, E S D.
Roland Thos H (Rhoda M), h 4422 Granada av, E S D.
Rolf Bruno (Pauline), lieut U S N, h 368 Milbrae.
Rolfe Chas D (Susie), real est, h 2750, 3d.
Rolfe Jos H (E Marguerite), h 3770 Sisson av, E S D.
Rolfe Marguerite E Mrs, tchr Central Sch, E S D, r 3770 Sisson av, E S D.
Roll Elizabeth, emp Bishop & Co, r 2934 L.
Roll Fred (Barlow's La Jolla Truck Co).
Roll Fritz, r 2934 L.
Roll Lizzie, r 2934 L.
Roll Louis, prop The Overton fur rms, h 1492 K.
Rollberg C Arthur, r 1218 W Lewis.
Rollberg Christine (wid H A), r 1218 W Lewis.
Rolle Madaline, lndrs Elec Lndy Co.
Roller Geo C, carp, h 2655 G.
Roller Harry F (May B), colporteur, h 3082 E.
Roller John K (Bertha A), h 4578 Ohio.

SUNSET ENGRAVING COMPANY
Commercial Artists and Engravers
9th Floor Timken Bldg.
MAIN 1517

Park Garage
24-Hours Service
TOW CAR
Official Garage Auto Club Sou. Calif.
1905 Fifth
Tel. Main 629

REAL ESTATE RENTALS
LILA A. FITZPATRICK
INSURANCE LOANS
1025 7th STREET TEL. MAIN 3374

Willard STORAGE BATTERY
916 UNION cor. E
J. Stanley LaSha IGNITION STATION
Willard STORAGE BATTERY
PHONE, 668-34

Roller Russell, clk. r 742 Market.
Rolli Ernest (Dorothy K) (Behrens & Rolli), h 1058, 13th.
Rollins Chas A (Ruth), cashr Klauber Wangenheim Co, h 4301 Hawk.
Rollins Evert E, r 132, 25th.
Rollins E E, h 1630, 3d.
Rollins Kelsey A (Olive W). cond, h 132, 25th.
Rollins Mabel, bkpr Showley Bros, h 472, 18th.
Rollison Alfd V, carp, r 4285 Menlo, E S D.
Rollison Chas A (Jennie B), lab, h 4285 Menlo.
Rolls Bertye Mrs, steno J S Schirm Coml Co, r 2271 Woolman av.
Rolls John S (Bertye), aviator, r 2271 Woolman av.
Rolph Adelaide (wid Robt), h 3729 Sierra, E S D.
Rolph Thos W (Frances C), elec eng, h 3044 Granada av.
Rolph T L (Edith), r 328, 28th.
Rolson Carrie F (wid S J), gro, h 3737 Mission av, E S D.
Romaine M B, r 1141, 9th.
Romaine Theresa Mrs, lndrs, h 1131 Union.
Romani Serafino (Louise), fishermn, h 2435 Arctic.
Romanowski Betty, bkpr Holzwasser's, r 2947 Imperial av.
Romay Teresa, lndywkr S D Steam Lndy, r 1131 Union.
Rombold Jacob G (Emma), rest 313 F, h 2491 I.
Rombough Miles D (Anita M), pres The Legion Oil Co, h 4041 Hillcrest
Rome Apartments, 1336 Union.
Romerez Jose, lndymn Kelley Lndy Co, r 522 W Grape.
Romero Alexandro, r 722 Crosby.
Romero Arthur B (Martha) (Model Dye Works), h 1231 Russ blvd.
Romero Barrios J, lab, r 3215 N.
Romero Bernardo (Olympia S), lab, h 3215 N.
Romero Elena, r 4020 Hawk.
Romero Emilia, r 4020 Hawk.
Romero Fred (Lola), h 3136 Garrison, Pt Loma.
Romero I (Elvira), lab, h 1438 Market.
Romero Ignacio (Eliza), civ eng, h 2219 Julian av.
Romero Jesus Mrs, r 1629 Columbia.
Romero John, lab, r 1445 F.
Romero Jose (Ignacio), lab, h 1442 Arctic.
Romero Jos, carpet weaver, r 3215 N.
Romero Jos B (Anastacia), h 1589 Atlantic.
Romero Jos B, warehsmn Old Mission Pkg Corp, h 2755 San Diego av.
Romero Julian B, clk, r 1623 Atlantic.
Romero Julio, pkr, r 1445 F.
Romero Manuel, longshoremn, r 544 India.
Romero Manuel, pkr, r 1445 F.
Romero Melanie Mrs, h 4020 Hawk.
Romero Miguel (Rosa), lab, h 1116 K.
Romero Pearl, film printer W F Warren, r 1046, 12th.
Romero Ramona (wid Jesus), h 1623 Atlantic.
Romero Ramona B, student, r 1623 Atlantic.
Romero Refugio, lab, r 437 J.
Romero Rosa Mrs, r 1619 Atlantic.
Romero R, lab Brawner & Hunter.
Romero Santana, h 544 India.
Romero Vincente (Josefina), cook, h 516 W Ash.
Romich Winifred A Mrs, prop Palm Apts, h 506 Palm.
Romig John H, v-pres Poultry Producers of S D, r La Mesa Hts.
Romine Earle N, cigarmkr, r 1427, 29th.
Romine Stella, clk Owl Drug Co, r 3996 Florida.
Romirez Bartolo (Josefa), lab, r 1227 Market.
Romsdal John (Martha), h 4022 Albatross.
Rongey Orville C (Myrtte E), mach, h 940 S 26th.


FRANK
F E G E R
SAN DIEGO'S LEADING MERCHANT TAILORS
243 WEST F
PHONE MAIN 1287
B R O S
JOHN

LOUIS MASSIE WINN DOCTOR OF OPTOMETRY
EYES EXAMINED. GLASSES FITTED
TEL., MAIN 221 201 AND 212 WATTS BLDG. 520 E STREET

Greenwood Cemetery and Crematory

PHONE. MAIN 477 40TH AND IMPERIAL AVE.

Ronsse Martha M, asst O J Kendall, r 4479 Cleveland.
Ronstadt Enrique J (Susan), tailor, h 2054 India.
Roobal Cornelius jr (Anna H), barber C A Danis. h 3830 Chamoune av.
Rood Florence A Mrs, supt Boys and Girls Aid Society, r 4171 Ibis.
Rood Theda, r S D County Hospital.
Rooks Myrtle E, clk, r 3020 L.
Rooks Percy A (Margaret D) (Rooks Realty Co), h 3020 L.
Rooks Realty Co (P A Rooks), 1007, 5th rm 308.
Rooney Frank, h 127 W Date.
Roosevelt Apartments, 906, 11th.
Root Amos A (Virginia), h 147, 26th.
Root Charlotte (wid Chas), r 1866 Kearney av.
Root Clarence E (Marie E), slsmn, h 4538 Park blvd.
Root Edwd E (Edith E), piano tuner Wiley B Allen Co. h 2882 Spruce.
Root Edwd L, district mgr New England Mut Life Ins Co of Boston, Mass. h 515 Pennsylvania av.
Root Frances (wid H E), h 1425, 4th.
Root Frances A (wid O G), h 2475 G.
Root Frank, lab, h 1230, 9th.
Root Frank P (Margt L), h 2131 Albatross.
Root Jennie (wid M E), r 425 W Washington.
Root Josephine E, r 2131 Albatross.
Root Melville H, switchmn, r 425 W Washington.
Root Robt H (Jennie A), gro 4000 Adams av.
Root Robt L (Agnes), deliverymn, h 2976 Webster.
Roots Donald, mech B W Sinclair, r 1121 J.
Rorabaugh Jas D (Florence M), Lieut U S N, h 3021 B.
Rorabeck Maylon R, carp Rockwell Field,r 2720 University av.
Rosas Alfredo (Tomasa), h 1143 State.
Rosas Edna, emp Nu-Way Lndy, r 1512 F.
Rosas Ida (wid Lupe), r 4659 Lotus, Ocean Beach.
Roscoe David L (Sidney C), pres Carmelita Corp, h 3030 State.
Rose Antone, shoe repr De Luxe Shoe Repairing Co, r 943, 13th.
Rose Benj W (Lissa), r 4230 Arden Way.
Rose Bowers L (Emily D), h 131, 19th.
ROSE CANYON BRICK CO, D F Garrettson Pres, J S Akerman Sec, 411 E, Tel 65107.
Rose Carl E (Marie G), chf yeoman U S N, h 1128, 26th.
Rose Chas E, r 3021 Palm.
Rose Christian, lndrs, h 7735 Girard, La Jolla.
Rose Clara (wid John), h 454, 21st.
ROSE COURT FLORAL COMPANY (Westergaard Bros), Wholesale and Retail Growers and Importers, 3705 Crane Place, Tel Hillcrest 898-J, Take No. 3 Car to Goldfinch Street. (See classified Florists.)
Rose David (Della) (Rose & Thomas), h 505, 21st.
Rose Fanny K (wid Isadore), r 1016 Lincoln av.
Rose Florence N, student, r 2012 J.
Rose Frances L, student, r 2012 J.
Rose Franklin P, r 4470 Daley av, E S D.
Rose Fred E, gro 223 C, r same.
Rose Geo, h 1246, 14th.
Rose Geo C, real est 1015, 1st rm 615, r 4141 Lark.
Rose Geo J, gardner, r 841, 5th.
Rose Geo S S (Ada A), gro 530 University av, h 425 same.
Rose Grant N (Clara A), painter 3178 I.
Rose Guilbert, r 1259 Lincoln av.
Rose Harry B, clk Edwd Sanders 1850, 4th.
Rose Harry R, h 830, 12th.
Rose Henrietta, tchr Sherman School, h 1148, 8th.
Rose Herbt (Lucille H), slsmn, h 3927 Kansas.

I. L. ENO

KODAKS

PHOTO SUPPLIES

PICTURE FRAMING

419 BROADWAY

PHONE MAIN 6877

PALACE TURKISH BATHS

SWEDISH MASSAGE

Electrical Treatments

Radio Therapeutic Lamp for Ladies and Gentlemen

OPEN DAY and NIGHT

Prices Reasonable

920 4th

Tel. Main 1404

More Value for Less Money

WHITING-MEAD COMMERCIAL CO. OF SAN DIEGO

Plumbing Material Paints, Pipe, Hardware, Roofing Paper, Electric Goods
Wall Board Sash and Doors, Wrecking Department

Office and Warehouse, First N. E. Cor G PHONE. MAIN 709 Wrecking and Lumber Yards 14th S. W Cor. K

W. F. LUDINGTON CO.
234-235 SPRECKELS BLDG.
GENERAL INSURANCE AND SURETY BONDS
MARINE INSURANCE

Rose Hinda, r 1259 Lincoln av.
Rose Ione, waiter, r 1356 India.
Rose Jack, car washer W E Shaw 943, 13th.
Rose Jas C (Hannah A), gard, h 2427 Madison av.
Rose Jean H, photo Bert Walton Studio, r 108 F.
Rose Jessie F, r 2260 I.
Rose John (Le June), prop Hotel Harvard, h 128 B.
Rose John L (Helen), h 3021 Palm.
Rose Jos (Julia), h 1132 Canon, Pt Loma.
Rose Jos, tailor 1352, 5th, r 124 Bway.
Rose Jos B (Harriet A), h 4053 Colonial av, E S D.
Rose Leonard J (Fannie F), h 1259 Lincoln av.
Rose Myron, r 3384, 32d.
Rose Oscar, ctr S D Cap Co, r 768, 10th.
Rose Park Playground s s I bet 11th and 12th.
Rose Peter J (Josephine), printer S D Union, h 2816 Imperial.
Rose Ray C (Marguerite B), writer, h 7813 Ivanhoe, La Jolla.
Rose Robt T, auto mech Wm L Hughson Co, r 3410 El Cajon av.
Rose Roberta Mrs, r 3410 El Cajon av.
Rose Theresa Mrs, slswmn Holzwassers, r Coronado.
Rose Wm (Nina), h 2012 J.
Rose & Thomas (David Rose, Danl Thomas), cigars 1034, 3d.
Roseborough Jos G, salesmgr Mitchell Six Co, r Coronado.
Rosebrock Herman H (Mary), h 942, 23d.
Rosedale Apartments, 1754, 2d.
Roseman Walter E (Lucy), h 4128 Georgia.
Rosemeier Christian (Anna), lab City Park Dept, h 1843 Columbia.
Rosen Florence, r 1014, 14th.
Rosen Jos (Bessie), h 1437, 29th.
Rosen Mildred, r 1014, 14th.
Rosenberg Fannie Mrs, 2d hd gds 456, 5th, r 4129 Conklin av, E S D.
Rosenberg Gunner, lab, r 461, 5th.
Rosenberg Leah, clk Isaac Rubin, r 3949 Alameda pl.
Rosenberg Lester G, slsmn Holzwassers, r 620, 19th.
Rosenberg Mary, clk, r 4135 Conklin av, E S D.
Rosenberg Raphael (New York Loan Office), h 1428 Bancroft.
Rosenberg Solomon, clk N Y Loan Office, r 1428 Bancroft.
Rosenberger Lewis S (Jean), h 3925 Boundary, E S D.
ROSENFELD ALFRED (Fannie), Prop Rosenfeld's Elite Button Co. h 1559, 9th.
ROSENFELD'S ELITE BUTTON CO, Alfred Rosenfeld Prop, Braiding, Cording, Embroidering, Dress Plaiting, Covered Buttons, Hemstitching, Picoting and Buttonholes, 1058, 6th, Tel Main 1796. (See right side lines and classified Button Mfrs.)
Rosenfield Julius, asst mgr U S Grant Hotel.
Rosenstein Ann, bkpr Mrs Lena Rosenstein, r 1745, 29th.
Rosenstein Lena Mrs, jeweler 1165, 4th, h 1745, 29th.
Rosenstein Sarah, r 1745, 29th.
Rosenston Henry, clo slnr 203 F, r 147 West E.
ROSENTHAL ABRAM (Zelda), Attorney-at-Law, Suite 645 Spreckels Bldg, 121 Bway, h 4023, 3d.
Rosenthal Grocery (Harry and Isidore Rosenthal) 939 University av.
Rosenthal Harry (Rosenthal Grocery), r 4012 Mississippi.
Rosenthal Isidore (Emma) (Rosenthal Grocery), h 4012 Mississippi.
Rosenthal Solomon, h 1644, 6th.
Roseville Ferry, Star & Crescent Boat Co ft of Bway.
Roseville School, Chas C Price prin, Locust cor Byron, Pt Loma.
Roshe Albt W, slsmn Auto Club of Sou Cal, r 137 Bway.
Rosie Wm S (Frances S), member City Civil Service Comn, h 1248 Johnson.

ROWE'S SERVICE STATION
GASOLINE
OILS
GREASES
Complete Greasing Service Maintained
MAIN 888
FIRST & C

MAIN 939
WHITE'S
WALL PAPER AND PAINT STORE
707 SIXTH ST.

McCLURE & KELLY
SHEET METAL WORKS
J. H McCLURE
W M KELLY
RADIATOR, BODY AND FENDER WORK OUR SPECIALTY
1415-1417 MARKET
MAIN 1866

CONNER ADJUSTMENT BUREAU
G. E. CONNER
MANAGER
PHONE MAIN 2683
"WE GET THE MONEY"
611 TIMKEN BLDG.

Roskam Albt G (Hilda), fishermn, h 538 San Antonio.
Roslas Inez, r 1330 India.
Rosman Frank (Elizabeth), tailor, h 911, 17th.
Ross Albt L (Mary), pres La Mesa Holmes Co, r 2172 Front.
Ross Alden T, r 1835 F.
ROSS ALEX H (Mary A) (Ross & Ross), h 3964, 9th.
Ross Alex L, bkbndr, r 3964, 9th.
Ross Alma, student, r 3881 Conklin av, E S D.
Ross Annie F (wid W C), h 1043 Robinson av.
Ross Apartments, 718, 12th.
Ross A H, h 755, 14th.
Ross A K, r 2458, 5th.
Ross Cecil M, steno S D Hdwe Co, r 1133, 27th.
Ross Chas F, furn mfr 1835 F.
Ross Chas H, hod carrier, r 3077 Newton av.
Ross Chas P (Pauline), with The Marston Co, h 950, 19th.
Ross Clarence W (Mabel), phys U S N, h 2035 Bway.
ROSS CLAUDE G (Grace G), Advertising Mgr Southern Trust & Commerce Bank, h 1627, 29th.
Ross Clinton, r 7724 Ivanhoe, La Jolla.
Ross Colin G, sec Coronado Country Club, r Coronado.
Ross C Blake, r 1835 F.
Ross C H Mrs, emp Bishop & Co, r 755, 14th.
Ross Edwd T (Laura A), masseur 1441, 6th.
Ross Elzie, prop Bristol Cafe, r 105 West F.
Ross Esa Mrs, h 4667 Park blvd.
Ross Francis, with The Marston Co, r 319 Sampson.
Ross H H, tchr High School, r Pt Loma.
Ross Hannaniah H (Helen D), h 3025 Lucinda, Pt Loma.
Ross Hattie, r 1631, 8th.
Ross Henry C, cook, r 1268 State.
Ross Hilda, emp Bishop & Co, r 755, 14th.
ROSS HOWARD A (Ross & Ross), r 3964, 9th.
Ross Iona, waiter Louis Ogonisow, r 1356 India.
Ross Isabella G (wid J G), r Scripps Institute, La Jolla.
Ross Jack E, clk U S Grant Hotel, r 755, 14th.
Ross Jas G, elec eng, r Scripps Institute, La Jolla.
Ross Jas L (Jodie B), dentist 122 Bway rm 447, h 2425, 5th.
Ross Jas O, h 3828 Goldfinch.
Ross Jessie B, clk I L Eno, h 4419 Cleveland av.
Ross John, r 1835 F.
Ross John F (Essie), tmstr City Operating Dept, h 2021 Irving.
Ross John H (Pansy E), U S N, h 1549 F.
Ross Jos F (Augusta), elev opr Cabrillo Coml Club, h 436, 32d.
Ross J Robt (Orlou), prop Ross Apts, h 718, 12th.
Ross Kathleen P, slswmn Belle B Peckham, r 2048, 3d.
Ross Laura A Mrs, masseur 1441, 6th.
Ross Leona E, student, r 718, 12th.
Ross Lillian, emp Bishop & Co, r 755, 14th.
Ross Lula Mrs, corsetiere 3312 K.
Ross Margt, r 2172 Front.
Ross Mary (wid G H), h 3862 Swift av, E S D.
Ross Maude O Mrs, mgr Highland Apts, h 1133, 27th.
Ross May S Mrs, prin Central School, E S D, r 3881 Conklin av, E S D.
Ross Munn G Mrs, tchr Grant School, r 3968 Park blvd.
Ross Murdoch G (Mina), eng, h 3504 Grim av.
Ross Murray D (Pearl M), fishermn, r 2022 National av.
Ross Pete W (Munn G), prin Washington School, h 3968 Park blvd.
Ross Robt (Lillian), broker, h 4087 Market.
Ross Ruth, clk Isaac Rubin, r 935 Bway.


STOLL'S
Multigraph Shop
AND
Advertising Bureau
PHONE 655-33
207 Watts Building
MULTIGRAPHING
ADDRESSING
TYPEWRITING
MAILING
MIMEOGRAPHING
MAILING LISTS
Public Stenographer
L. M. STOLL, MGR.

ANGELINO
The Angelino
Restaurant Francais
Phones
Main 6890
657-37
328 C Street

"An All Year 'Round Toy Store"
PASSMORE'S BIRD AND TOY STORE
Phone, Main 2158 Canaries, Parrots and Goldfish 1166 Sixth Street
Alexander Noland, Prop'r Toys and Sporting Goods Near B Street

Frank A. Salmons
"The Insurance and Bond Man"
Southern Title Bldg.
ON THE PLAZA
Phone Main 244
Writes All Forms of
Insurance

Ross R A, acct Sou Elect Co, r 2048, 3d.
Ross R Irene, tchr Logan School, r 480 Elm.
Ross Sena W (wid J W), r 3968 Park blvd.
Ross Thos, auto painter O S Laing, r 729 E.
Ross Thos J (Elizabeth), inspr U S Customs, h 4412 Campus av.
Ross Vina B (wid Geo G), r 240, 16th.
Ross Wanda M, r 3504 Grim av.
Ross Wm, h 4836 W Point Loma blvd, Ocean Beach.
Ross Wm (Lula), cement fnshr, h 3312 K.
Ross Wm W (Elnora), harness mkr, h 1357, 16th.
ROSS & ROSS (A H and H A Ross), Bookbinders, Account Book Mfrs and Paper Rulers, 860, 3d, Tel Main 3306. (See page 21.)
Rosser Bessie, nurse, r 1468, 1st.
Rossi Dante F (Mary) (Sou Cal Granite Co), r 503 Crosby.
Rossi Hugo F (Ada R) (Sou Cal Granite Co), h 511 Crosby.
Rossi Teoboldo, r 503 Crosby.
Rossi Tony, gard, h rear 847, 34th.
Rossiter Cordie (wid Chas E), r 3993 Georgia.
Rossiter Percival S, comdr M C, U S N, r Coronado.
Rossman Henry A (La Niece), real est and ins 1023, 7th, h 3635, 6th.
Rossman Lou M (wid Harrison), h 3731 Conklin av, E S D.
Rossman Wm L, slsmn Western Metal Supply Co, h 4019 Center.
Rosso Mabel, tailor Visnick & Glasser, r 639, 17th.
Rosson Goma, clk Owl Taxi Co, r 1915 Union.
Rosswog Julia F, filler A Sensenbrenner Sons, r 2700 Arctic.
Rotary Club of San Diego, Leslie S Everts sec, 1007, 5th rm 727.
Rote Del, eng S D & Ariz Ry, r El Centro.
Rotert Harry W, candymkr Ingersoll Candy Co, r 621 C.
Roth Bertha (wid Morris), r 4179 Palmetto way.
Roth Eugene, rest 501 W Market.
Roth Ina T, steno E L Thomas, r 908 Ash.
Roth Jacob P (Mary), r 924, 8th.
Roth Margt, r 3870 Superior.
Roth Margt, pkr Showley Bros, r 305 S Pardee.
Roth Martin (Marie), gardener State Normal School, h 4233, 5th.
Roth Mary Mrs, h 3870 Superior.
Roth Olive M, with The Marston Co, r 908 Ash.
Rother Edwd J (Alice F), hdwe, h 2567 A.
Rothier John A (Eva L), poultry 144 S 36th, h same.
Rothman Saml J (Ruth M), photo 1060, 3d, r 935 Bway.
Rothrock Geo H (Eliza L), h 3154 L.
Rothwell Thos A (Louise K), Lieut Colonel U S A, h Princess av, La Jolla
Rotner Minnie C (wid G H), h 1440, 10th.
Rouchleau Jas L (Edith G), fishermn, h 2701 Boston av.
Rouland Harriet E, r 2224 Irving av.
Rouland Henriette W Mrs, h 2224 Irving av.
Roult Dennis (Lillian) (Krause & Roult), h 3920 Louisiana.
Rounds Chas (Hannah F) (Ideal Bakery), h 526, 18th.
Rountree Jos D (Lillian H), prop Balmoral Apts, r 2165, 2d.
Rountree Lissa A (wid T T), r 706, 12th.
Rouse Basil B (Lucille), mech Union Oil Co, r 544 Sicard.
Rouse Edwd B (Blanche), mech Union Oil Co, h 720 Beardsley.
Rouse Julius F, hlpr U S Grant Hotel, r 1855 Logan av.
Rousseau Arthur (Beulah), U S N, h 3676, 3d.
Rousseaur John B (Henrietta), carp, h 4480 Green, Loma Alta.
Routt A Mrs, asst housekpr Casa Loma Hotel.
Rovai Assunta (wid Andw), r 2895 Franklin av.
Rovai Louis L (Anita), cashr, h 4565 Cleveland av.
Rover Arnold, student, r 217 Elm.
Rover Eleanor, steno, r 217 Elm.

BARKER'S BAKERY

BUY BARKER'S BREAD
1220 University Ave.
Tel. Hillcrest 1412

STEWART C. KENDALL
General Insurance
309 First National Bank Bldg.
Telephone MAIN 2941

C. J. HENDRY CO. Ship Chandlers and Naval Stores
ENGINEERS' SUPPLIES
C ST., N. E. COR. INDIA
MAIN 1829

SAN DIEGO FARM & MORTGAGE COMPANY
617 E Street
Timken Building
PHONES:
MAIN 34 - MAIN 1841
FARM LANDS
INSURANCE
LOANS
POINT LOMA REALTY

SAN DIEGO MAP AND BLUE PRINT CO.
ROOM 31
919 4TH
Work Called For and Delivered
TEL
MAIN 952

Rover Elvira, steno, r 217 Elm.
Rover Elvira T, clk Citrus Soap Co, r 4095 Jackdaw.
Rover Hilma M, clk First Natl Bank, r 217 Elm.
Rover Theresa (wid H B), h 217 Elm.
Rovichad Mary Mrs, h 1264, 9th.
Row Frank, driver S D Cons G & E Co, r 743, 9th.
Row Jas E, warehsmn San Diego Poultry Assn, r 743, 9th.
Row Kenneth, student, r 743, 9th.
Row Roy, cementwkr, r 743, 9th.
Row Willis S, truck driver S D Cons G & E Co, r 743, 9th.
Rowan Angie M (wid A S), librarian Christian Science Reading Room, r 1110, 14th.
Rowan Chas G, copy reader S D Union, h 2551 L.
Rowan Frank (Gertie), meat ctr C S Hardy, r 867, 10th.
Rowan Helen M, bkpr Merchants Natl Bank, r 1110, 14th.
Rowan Lolita L Mrs, music tchr, h 1743, 1st.
Rowe Burton L (Eulalie B), prop S D Nursery and Old Town Nursery, h 4402 Georgia.
Rowe Edwd J (Leva), truck opr City Purchasing Dept, h 840, 17th.
Rowe Fred (Ida), steamftr, h 2220 Woolman av.
Rowe Geo E (Eckka M), h 2235 Ft Stockton dr, N S D.
Rowe G Edwin, student, r 2235 Ft Stockton dr, N S D.
Rowe Harry T (Irene H), carp, h 4152 Estrella, E S D.
Rowe John (Laura E), roofer, h 3204 I.
Rowe Lulu M, h 3838, 1st.
Rowe Montford M, exp, r 1757, 1st.
Rowe M B Mrs, r 2655 Imperial av.
Rowe M Truman (Elizabeth), electr Hartwell Elec Co, h 2965 Union.
Rowe Orena (wid Wm), r 2875 Clay av.
Rowe Reeves, clk, r 4402 Georgia.
Rowe Reeves L (Amelia) (S D Nursery), h 1049 Essex.
Rowe Robt, r 405, 4th.
Rowe Robt (Mildred), stage driver, h 1534 Front.
ROWE STILLMAN B (Virginia) (Rowe's Service Station), h 3906 Eagle
Rowe Thos L, h 4168 Stockton av, E S D.
Rowe Zaida M, student, r 2235 Ft Stockton dr, N S D.
ROWE'S SERVICE STATION (S B Rowe), Gasoline, Oils and Greases, "Complete Greasing Service Maintained", First and C, Tel Main 888. (See right side lines.)
Rowell Henry L (Nellie H), h 7863 Ivanhoe, La Jolla.
Rowland Ella L, r 4440 Maryland.
Rowland Junot M (Annie M), h 4483 Texas.
Rowland Kath (wid John), psychologist, h 824, 10th.
Rowland Reuben E, exp 562, 3d, h 3810 Mission Hill blvd.
Rowlands Kenneth E (Kath), h 1445 B.
Rowley Arthur M (Earla S), h 3948 Cleveland av.
Rowley Saml B (Clara M), h 3514 Anna, E S D.
Rowney Chas J (Eva), lab, h 3727 Bancroft.
Rowney Fern, r 3727 Bancroft.
Roxburgh Alfd W, fabricwkr Rockwell Field, r Coronado.
Roxbury The, fur rms 729, 7th.
Roy Chas G, hlpr H L Benbough, r 1330 G.
Roy Eva, drsmkr 627, 13th.
Roy Frances F (wid C S), h 627, 13th.
Roy Gustine A (wid A H), r 509, 12th.
Roy Henry J (Ida M), slsmn Lyon Clothing Co, h 2635 B.
Roy Jos O (Susan), h 1330 G.
Royal Cream Co (Alex Murray), ice cream mfrs 900 Bway.
Royal Hotel, 717, 4th.
Royal The, fur rms, 1226, 4th.

NAT McDOWELL
Real Estate
No matter what you want, see us
Residences
Business Property
Ranches
Insurance
912 3rd St.
MAIN 4348

HOURS: 9 to 5 *We Correct Everything in Sight* PHONE 65834
DR. BRUCE L. WALLACE, OPTOMETRIST
DR CHAS. H. WALLACE, OPTICIAN
PRESCRIPTIONS FILLED, LENSES DUPLICATED
Suite 318-20-22 Granger Bldg BROADWAY AT FIFTH, SAN DIEGO, CALIF

ROYAL INDEMNITY COMPANY, San Diego Farm & Mortgage Co Agts, 617 E.
ROYAL INSURANCE CO, San Diego Farm & Mortgage Co Agts, 617 E.
ROYAL INSURANCE CO LTD OF LIVERPOOL, ENG, V Wankowski & Co Inc Agts, 341-343 Spreckels Bldg, 121 Bway, Tel Main 2029.
Royal Pie Bakery (F A Smith, Alois Kuhnel), 554, 4th.
Royce Frank M (Rosie B), h 3787 Stockton av, E S D.
Royer Albt B (Edith), eng, h 127 S 31st.
Royer Clara L (wid Wm), h 2919 Date.
Royle Harold M (Mary), teller Citizens Savings Bank, h 1421, 31st.
Rozier Paul, lab, r 1251 Union.
Rozman Frank, tailor 114 Bway.
Rozo Ricente, yardmn Russ Lmbr & Mill Co, r 3034 Woolman av.
Rozzelle Newton F (Lillian), druggist Owl Drug Co, h 4730 Boundary.
Rozzelle Whitney (Anni L), h 1904 Beryl, Pacific Beach.
Ruane Chas I (Marie), agt Metropolitan Life Ins Co, h 4458 Alabama.
Ruano Nicholas P, cigarmkr A Sensenbrenner Sons, r 1448 Market.
Rubalcala Martines, h 1625 Kearney av.
Rubel Ephraim, musician, r 2220 Adams av.
Rubel Max (Sarah), confr, h 2220 Adams av.
Ruben Irving (Esther) (Standard Furniture Co), r 954, 23d.
Rubendall Henry E (Sarah A), h 1112 B.
Rubendall Ira O (Annie G), inspr U S Navy Public Wks Office, h 2154 State.
Rubin Earle, r 2615 Newton av.
RUBIN, FOR CLOTHES, "The House They Talk About" (I Rubin) Ladies' Cloaks and Suits 737 Bway, Tel Main 2265.
Rubin Irving (Esther R), furn, h 954, 23d.
Rubin Isaac (Miriam) (Rubin, For Clothes), h 3949 Alameda pl.
Rubin Isadore (Minnie), junk dealer 468, 18th.
Rubin Jos, hlpr Rubin's Furn Co, r 1620 Logan av.
Rubin Meyer (Ethel) (Rubin's Furniture Co), h 1540 Dale.
Rubin Meyer, student, r 3949 Alameda pl.
RUBIN'S FURNITURE CO (Meyer Rubin, F E Swain), Household and Office Furnishings, 711-719 Bway.
Rubio Pascual (Paola), lab, h 3965 Mason,N S D.
Rubrake Lawrence, exp, h 2325 Harrison av.
Ruby Clyde O (Clemence), rte foremn Union Ice Co, h 633, 20th.
Ruchenback J V, lab Chas S Hardy.
Rucker Chas I (Viola), meat ctr Young's Market, r 926, 3d.
Rucker Stella G (wid P R), pianos 600 F, h 3130 Park av.
Rucker Wm E (Gertrude), auto opr, r 1432 India.
Rudd J Russell, aud Western Loan & Bldg Co, h 723, 11th.
Rudd May G, student, r 4468 Louisiana.
Rudd Will D (Crystal), slsmn Natl Cash Register Co, h 4055 Eagle.
Rudder Harry (Vina E), rest 235 Bway, h 1670, 4th.
Rudder's Cafe, Harry Rudder prop 235 Bway.
Ruddich Meedia (Laura), painter, h 742 Beardsley.
Ruddock Lena M, asst cashr Wiley B Allen Co, r 1648, 8th.
Rude Irene, student, r 2905 Clay av.
Rude Isaac (Olive E), gro 2905 Clay av.
Rude Marie, musician, r 2905 Clay av.
Rude Paul A, slsmn Cudahy Pkg Co, r 2905 Clay.
Ruder Barbara (wid Geo), r 2516 San Marcos av.
Rudolph Albt F, with The Marston Co, r National City.
Rudolph Anton F (Regina), h 5071 Brighton av, Ocean Beach.
Rudolph Apartments, 470, 20th.
Rudolph Ernest, r 1335 J.
Rudolph Harold P (Christina), fishermn, h 3242 Webster av.
Rudolph Henry (Ida), h 3576 Front.

4% ON SAVINGS DEPOSITS
$1.00 OPENS AN ACCOUNT
SOUTHERN TRUST & COMMERCE BANK
U.S. GRANT HOTEL BUILDING

CARPENTER'S INC.
952 6TH ST., NEAR BROADWAY
TELS. 652-01; MAIN 828
Commercial Stationery, Office Supplies, Filing Systems and Devices, Books, Fine Stationery and Engraving.
BOOK DEPARTMENT ON SECOND FLOOR

CALIFORNIA COMMERCIAL COLLEGE
7TH, COR. BROADWAY

Rudolph John, r 437 J.
Rudolph Richard, janitor Arts and Crafts Bldg, r 624 B.
Rudolph Saml L, h 3552 Utah.
Rudolph Harold P (Christine), fishermn, h 3242 Webster av.
Rudrauff Eldora F (wid W H), h 3411, 29th.
Rudrauff Logan B (Francis), mgr S D Typewriter & Supply Co, h 4063, 4th.
Rudstrom Peter (Christine), caretaker New Town Park, h 3511 Arizona.
Rudy Peter, r 1334, 7th.
Rue Albt E (Doris), U S N, r 3744 Richmond.
Rue Kath F Mrs, nurse, h 3716 Wilson av, E S D.
Rueb Gilbert T, h 2017, 1st.
Rueb John (Evelyn), h 2017, 1st.
Ruedla Grace R Mrs, h 4171 Ibis.
Ruff Mary M Mrs, r 540 Laurel.
Ruff W E, h 902, 19th.
Ruffa Edwd, clk Foreman & Clark, r 2040 J.
Ruffa Jos (Margt), slsmn Klauber Wangenheim Co, h 2040 J.
Ruffin Isaac W (Olive E), clk Heller's Inc, h 2823, 29th.
Ruffin Roger S (Eula M), surveyor S D Cons G & E Co, h 4211 Cleveland
Rugg Marshall J (Elsie M), rancher, h 3723 Storey av, E S D.
Ruggieri Dorothy F, mgr Scripps Central Office, r 4625 Kansas.
Ruggieri Frank, musician Cabrillo Theatre, r 124 Bway.
Ruggiro Jennie (wid Lawrence), r 1922 Columbia.
Ruggles Ida I, tchr, r 4485 Alabama.
Ruggles Laura M, dressmkr, r 4485 Alabama.
Ruggles Nancy A (wid T J), h 4485 Alabama.
Ruggles Ova G, tchr, r 4485 Alabama.
Ruggles Vera, r 4593 Cleveland av.
Ruhlofs Victoria (wid Geo), h 4110, 5th.
Ruhnow Fredk W (Mildred), shooting Gallery, 504 W Bway.
Ruiz Adolph (Marie), fish clnr American Union Fish Co, h 1233 India.
Ruiz Angel (Rita P), fish clnr, h 852 India.
Ruiz Anna H Mrs, real est 945, 8th, r 1017 C.
Ruiz Augusta, lndywkr Sanitary Lndy, r 1621 G.
Ruiz Bartolo, lab, h 240, 12th.
Ruiz Carrie, lndrs Elec Lndy Co, r 641, 14th.
Ruiz Edwd, clk Leo Greenbaum, r 525, 10th.
Ruiz Eusebia, r Martin Ponce, N S D.
Ruiz Eva C, slswmn Ballard & Brockett, h 1349, 18th.
Ruiz Hope, r 3095 Webster av.
Ruiz Jessie Mrs, r 1925 Atlantic.
Ruiz John, h 2954 Clay av.
Ruiz John, pkr Nason & Co, r 3095 Webster av.
Ruiz John (Juana), fur rms 515, 9th.
Ruiz Jose (Lydia), h 1539 F.
Ruiz Jos (Augusta), truck driver Heck Transfer & Storage, h 1621 G.
Ruiz Jos A (Virginia), auto opr, h 3095 Webster av.
Ruiz Julius, lab, h 1925 Atlantic.
Ruiz Lidia F Mrs, factorywkr Pete Castro, r 1539 F.
Ruiz Mado (Theresa), tmstr, h Morrell cor Diamond, Pacific Beach.
Ruiz Maria, r 1539 F.
Ruiz Patricio (Teressa), cement wkr, h 3921 Twiggs, N S D.
Ruiz Raymond (Rosa), U S N, r 1827 Edgemont.
Ruiz Sadie, lndywkr Sanitary Lndy, h 641, 14th.
Rule Edwd J (Kathrine), r 1164, 5th.
Rule Elizabeth A (wid G A), r 1112 Bush.
Rule Katherine Mrs, clk, r 1164, 5th.
Ruley Robt (Julia), slsmn, h rear 3931 Normal.
Rulison Mark (Edith), h 1720 Union.

SIXTH STREET GARAGE
JOHN B. McINTYRE
Proprietor
Auto Storage
General Repairing
Towing Service
Carburetor Work
Accessories
Supplies
735
Sixth Street
Tel. 66121

Fur Products Co.
Furs Tanned, Dyed Remodeled
Raw Furs Bought and Sold
Ready Made Furs
SALESROOM 1371 Fifth
FACTORY 304 Sixth

TELEPHONE, MAIN 691
THE LENOX CAFETERIA
1058 FIFTH STREET OPEN EVERY DAY

Property Managers and Rent Collectors

LOUIS C. MASTEN
Real Estate and Insurance
TIMKEN BUILDING

Rulon Herbt M (Phyllis B), sign carp, h 4454 Kansas.
Rulon Jesse F (Jennie M), machhd, h 4456 Kansas.
Rulon Nellie B Mrs, r 4345 Idaho.
Rumball John F (Jessie) (Milton the Tailor), h 4910 Orchard, O. B.
Rumford Luther W (Ora) (Anderson & Rumford), h 543, 12th.
Rummage John W (Mattie E), atty 1007, 5th rm 807, h 3764 Herbert.
Rummell Martha L (wid David), h 1504 Van Buren av.
Rumney Christopher (Clara), lab, h 3577 Conklin av, E S D.
Rumney Wm M (Annie C), h 1025 Coast blvd.
Rumsey Geo R, barber E J Johnson, r 3627, 4th.
Rumsey John B (Margt M), h 1139 Sutter.
Rumsey Wm M (Sadie W), civil eng 920, 8th, h 3035 C.
Rundle Ellen (wid John), h 2134 Bway.
Runge Geo H (Loriene), clk Triangle Transf & Stor Co, r Encanto.
Rungee Zalorous E, dftsmn S D & Ariz Ry Co, r 3080 G.
Runk Jos B (Ellen B), prop South Park Battery Station, h 1437, 30th.
Runkey Chas H (Mary), lab City Operating Dept, h 3350 Market.
Runkey Loma, student, r 3350 Market.
Runkle Leona Mrs, r 2674 Main.
RUNNER CHARLES F, Supt San Diego Directory Co, r St James Hotel.
Runsvold Gerhard O, student, r 4016, 8th.
Runsvold Martin S (Helen), carp, h 4016, 8th.
Rnyan Grover C (Mary), h 1449 J.
Runyan Herman, r 2014 Earl.
Runyan Mark E (Belle), janitor, h 836 Front.
Runyan Mary A (wid I N), r 112 W 15th.
Runyan Nona, r 2014 Earl.
Runyan Ralph W (Edna P), gro 1048 E, h 855, 11th.
Runyon Barth C, shoes 1015, 3d, h 1027 Grape.
Runyon Frank S, teller First Natl Bank, r 4802 Newport av.
Rupert Henry (Adella), h 3536, 4th.
Rupert John (Anna), mech, h 1525, 4th.
Ruplinger Michl (Mary), h 507, 25th.
Rusconi Frances, r 3535, 1st.
Rush Edwd P, student, r 4118 Adams av.
Rush Jessie M (wid Wm), h 110 West F.
Rush John V (Maud R), h 4118 Adams av.
Rush Maud R Mrs, real est 4115 Adams av.
Rush Wm C, cigarmkr A Sensenbrenner Sons, r 944 State.
Russ Albt N, mach opr Russ Lmbr & Mill Co, r 833 Columbia.
Russ Arthur (Mabel E) (Russ & Pierson), h 1039 Hendricks.
RUSS LUMBER AND MILL CO, E F Burrell (San Francisco) Pres, John A Hooper (San Francisco) V-Pres, Rudolph Bode (San Francisco) Sec, G F Nolan Mgr, 1st sw cor I. (See front cover and page 52.)
Russ L M, mach, h 574, 15th.
Russ Wm A (Minnie N), r 3010 Grape.
Russ & Pierson (Art Russ, P F Pierson), fish 1013 Bway.
Russel Nina L, choc dipper Showley Bros, r National City.
Russell Arthur R, waiter, r 1646 Union.
Russell Babe, r 3117 Main.
Russell Beatrice T, tchr Jefferson School, r 3036, 30th.
Russell Chas H (Margt), chemist Savage Tire Co, h 4130, 6th.
Russell Chas R, auto opr U S N Hosp.
Russell Cleo M Mrs, h 4009, 1st.
Russell Clifford (Sophie), h 4638 Mississippi.
Russell David (Anna), r 1811 Adams av.
Russell Dennis D (Mary), millwright Russ Lmbr & Mill Co, h 1044 G.
Russell Dora, r 1717 Front.
Russell Dorothea N, student, r 4096 Colonial av, E S D.
Russell Drusilla, r 1347 Grove.

IRWIN & CO.

HAY, GRAIN,
FLOUR,
MILL FEEDS,
POULTRY
FEEDS,
GRAIN BAGS
WOOL BAGS,
SACK
TWINE,
COAL

Main Office
FOURTH AND K

PHONES:
MAIN 440
663-01

Geo. A. Bown Co.
Investment Service

GEO. A. BOWN
President

B. J. NESS
Secretary

626 TIMKEN BLDG.
Telephone 65141

816 First Nat'l Bank Bldg.
Tel. Main 193

Bakery
Confectionery • Cafeteria
Caterers

Merritt's

Broadway at Seventh
San Diego

Phone Main 4953 **H. A. CAMERON CO.** UNION BLDG.
THE OFFICE OF EFFICIENCY
WE WRITE ALL KINDS OF INSURANCE

HOMELAND BUILDING CO.
DEALERS IN
Building Material and Mill Work
Paints
Oils
Tools
Accessories
22-32 E. 8TH
NATIONAL CITY, CAL.

Russell Earl G (Bessie N), reliefmn S D Cons G & E Co, h 2146 Garnet, Pacific Beach.
Russell Edwd T (May), h 304 W Hawthorn.
Russell Elizabeth, r 4777 Utah.
Russell Frank L (B Arete), ins, h 4574 Park blvd.
Russell Fritz G (Ethel S), watchmkr L M Schiller, h 4371 Georgia.
Russell Geo, h 2819 Canon, Pt Loma.
Russell Geo (Mayme F), supt Fairmount Water Co, h 3752 Sisson av.
Russell Geo E, tel W U Tel Co, r 1048, 6th.
Russell Geo G, lab Rockwell Field, r 1340, 1st.
Russell Geo H, clk Edwd Streicher, r 847, 11th.
Russell Geo O, porter Sun Drug Co, r 136 F.
Russell Glenn A (Gertrude), carp, h 4724, 30th.
Russell Harold B, student, r 355, 24th.
Russell Harvey A, clk U S N Hosp, r 1245, 16th.
Russell Herbert E (Helen E), dredger, h 3384, 32d.
Russell H L, policeman U S Navy Public Wks Office, r 912, 8th.
Russell Jas, emp Chas S Hardy, r 439, 9th.
Russell Jas L (Vesta E), bldg contr 4096 Colonial av, E S D.
Russell Jas W (Mary A), r 202 W Fir.
Russell John, h 1009 Essex.
Russell John W (Lillian M), foremn Savage Tire Co, h 3545, 29th.
Russell Jos L (Helen), clk, h 716 Beardsley.
Russell Jos R, tmstr, h rear 3171 F.
Russell Julia B (wid John), real est, h 3512, 29th.
Russell Kate B (wid Geo R), h 1710 Union.
Russell Laura B (wid R A), matron Holzwassers, h 1245, 16th.
Russell Lloyd B, r 1530, 5th.
Russell L B, glazier Chapin & Driver.
Russell Mamie E, with The Marston Co, r National City.
RUSSELL MARGARET E, Society Editor Evening Tribune, r 3512, 29th.
Russell Mary Mrs, cashr Sutherland Tia Juana Stages, r 1044 G.
Russell Mary (wid Thos), h 3037 Valle av.
Russell Mary E, r 3512, 29th.
Russell Millard F (Hazel), h 272, 26th.
Russell Nannie Mrs, h 1627 F.
Russell Nellie, h 47, 18th.
Russell Paul H (Maude L), h 3031 Works av.
Russell Ray S (Essie V), concrete wkr, h 2021 Earl.
Russell Rosa L Mrs, h 4777 Utah.
Russell Rose, h 1717 Front.
Russell Sarah J, h 3736 Utah.
Russell Thos A, prin San Diego High School, h 1137, 27th.
Russell Thos E (Gertrude), tailor P W Laureen, h 1809 Chalmers.
Russell Thos G, lndywkr S D Steam Lndy, r 108 F.
Russell Thos M (Leora H), bldg contr 1252, 18th, h 3036, 30th.
Russell T Nathan (Margt), U S N, h 1712 Granada.
Russell Wm, r 522, 7th.
Russell Wm (Alice), clk Albt Barney, r 707, 8th.
Russell Wm W, Lieut M C, U S N.
Russell Wm W, phys, h 2270, 5th.
Russer Charlotte M, student, r 4110 Park blvd.
Russer John (Margt), h 4110 Park blvd.
Russey Clifford S (Dolores), h 4415 Mission dr.
Russey Sarah, r 4415 Mission dr.
RUSSILL'S CAFE, "A Place to Eat", Mrs Mabel Russill Prop, Grand av bet Lime and Maple, Escondido. (See Escondido Section.)
Russo V, prop Casino Theatre, r 1610 Brookes av.
Rust Chas W, lumbermn, r 2133, 2d.
Rust Frances A, asst Dr W P Winters, r 1248, 5th.

CHULA VISTA
THE FASTEST GROWING SECTION OF SAN DIEGO ..COUNTY..
PEOPLES STATE BANK

Butternut Bread
Southern California Baking Co.
125-171 FOURTEENTH ST
Phones, 659-09 Factory 655-25

PLUMBING, HEATING, REPAIRING
W. C. MERRITT CO. 727-733 SEVENTH STREET
SAN DIEGO, CAL. MAIN 852

Rust Louise E, bkpr International Wholesale Co, r Pt Loma.
Rustad Carl E (Ida), ctr United Tailors, h 1801, 32d.
Rustamier Louis W (Donnabel), lab Mt Hope Cemetery, h 814 S Evans.
RUTAN ANDRES M (Rutan Automotive Co), r 4389 Daley.
RUTAN AUTOMOTIVE CO (W L and A M Rutan), Vim Trucks, Allen and Comet Motors, Tractors, Midwest Utilitor, Accessories and Tires, 301 W Bway, Tel Main 3148, Service Station 1351, 1st, Tel Main 2005. (See Insert at Beginning of classified.)
RUTAN WILTON L (Josephine) (Rutan Automotive Co), r 4389 Daley.
Rutgerson Peter, Levermn United Dredging Co, r 1021, 10th.
Ruth Clara L, tchr, r 3560, 28th.
Ruth Richd (Lydia), auto mech A E Lambla, h 1137 S 31st.
Rutherford Chas H (Mabel C) (Rutherford & Dort), h 3746 Eagle.
Rutherford C, hlpr S D Cons G & E Co, r 2078 Kearney av.
Rutherford Eugenia (wid H C), r 4063 Georgia.
Rutherford Floyd A (Leleitha) (Enterprise Plating Works), h 4743, 42d
Rutherford Jas T (Jennie E), h 1429, 30th.
Rutherford Jennie Mrs, C S pract 1007, 5th rm 1025, r 1429, 30th.
Rutherford John A, r 3984 Illinois.
Rutherford J LeRoy, r 1429, 30th.
Rutherford Mary E (wid B H), h 4627 Edgeware rd.
Rutherford Roy L (Bessie), pipeftr, h 2078 Kearney av.
Rutherford S Cecil (Alma J), eng Russ Lbr & Mill Co, h 70 Los Pinos.
Rutherford Wm C (Margaret B (Aber & Rutherford), h 4086 Eagle.
RUTHERFORD & DORT (C H Rutherford, H M Dort), Ford Specialists, 1120, 1st, Tel Main 1439. (See page 5.)
Rutledge Morris G (Martha), janitor Casa Grande Apts, h 3533 Thomas av, E S D.
Rutledge Paul W (Elsie L), U S N, r 4121 Normal.
Rutter Alice, r Vauclain Home.
Rutter Hattie L (wid I W), h 518, 17th.
Rutter Margt J, r 2459 Market.
Ryan Alice H, clk Lute Hutton, r 2017. 1st.
Ryan Bessie M Mrs, r 818, 8th.
Ryan Catherine F Mrs, mgr Reich & Lievre, r 2819 C.
Ryan Chas J, artist, r Pt Loma Homestead.
Ryan David H (Helen F), paving contr 1615 Fern.
Ryan Douglas, student, r 4644 Terrace dr.
Ryan Earl, r 4644 Terrace dr.
Ryan Edwd, cook, r 133 W Bway.
Ryan Edwd J (Catherine), clk, h 4054 Utah.
Ryan Elizabeth (wid B J), h 538 Hawthorn.
Ryan Ella (wid J J), h 667, 13th.
Ryan Ella (wid Thos), r 2670 J.
Ryan Ella V, mgr Alamo Apts, r 1218, 15th.
Ryan Elsie Mrs, lndrs, h 1630 A.
Ryan Frank, clk Kentucky Pool Room.
Ryan Frank (Mary) (Hotel Upas), h 3359, 5th.
Ryan Frank J, tailor J F Ryan, r 1123, 3d.
Ryan Frank W (Anna B), firemn City Fire Dept, r 203, 21st.
Ryan Geo W (Rose), h 202 Redwood.
Ryan Geo W jr, student, r 202 Redwood.
Ryan Harry, kitchen hlpr, r 501, 7th.
Ryan Henry C (Sarah M), atty and pres Park Commission 1015, 1st rm 510, h 2905 Upas.
Ryan Howard A, emp Chas S Hardy, r 2184 Logan av.
Ryan Jas, lab Rockwell Field, r 2662 Main.
Ryan Jas, r 2662 Main.
Ryan Jas E (Mary R), slsmn, h 119 West C.
Ryan John A, foremn Savage Tire Co, r 1063, 3d.


Charles Dodson
Fire Insurance
Notary Public
511 Granger Bldg.
PHONE MAIN 5212

JONES-MOORE PAINT HOUSE
WHOLESALE RETAIL
Paint Varnish Roofings
Cor. 5th and A Streets

Since 1886
San Diego's Leading Men's and Boys' Outfitters
"LION" CLOTHING CO.
Southeast Corner Fifth and "E"
Where You Always Pay Less for Clothing Furnishings and Shoes of Quality

WASHING MACHINES
SEWING MACHINES
VACUUM CLEANERS
HEATING APPLIANCES
PORTABLE LAMPS
955 SIXTH STREET

Hartwell
ELECTRIC COMPANY

ELECTRICAL CONTRACTORS
LIGHTING FIXTURES
MOTORS, MOTOR REWINDING
MAZDA LAMPS
TELEPHONE, MAIN 318

Ryan John F, tailor 1123, 3d.
Ryan John F (Margaret), h 2184 Logan.
Ryan John H, pkr Doyle-Barnes Co, r 615, 8th.
Ryan John M (Carrie), h 4644 Terrace dr.
Ryan John W (Anna M), malt and hops 908 Bway, h 1020 E.
Ryan Jos (Nelson Ryan Co), r Los Angeles.
Ryan L E, auto opr City Fire Dept, r 1116 Front.
Ryan Mark, r 244, 27th.
Ryan Martin D (Ella V), millwright Weldon & Glasson Planing Mill, h 1218, 15th.
Ryan Mathew H (Mildred), U S N, h 1231, 18th.
Ryan Matthew (Geneva), fur rms 1427 Market.
Ryan Michl, r 501, 7th.
Ryan Michl J, bottler 726 Market.
Ryan Michl J (Kath F), pipefitr, h 2819 C.
Ryan M E, h 2017, 1st.
Ryan Nellie, clk, r 1252 Essex.
Ryan Nora (wid R H), r 4660 El Cajon av.
Ryan P J (Mary A), h 2459 C.
Ryan Stanley W, student, r 119 West C.
Ryan Thos, eng, r 1365, 1st.
Ryan Thos, lab Rockwell Field, r Golden West Hotel.
Ryan Thos C (Alma M), h 4660 El Cajon av.
Ryan Wm, clk, r 919, 7th.
Ryan Wm A (Cassie M), h 3954 Idaho.
Ryan Wm D, buyer Holzwassers, r 919, 7th.
Ryan Wm E (Alice E), mach U S N, h 3546 Colonial av, E S D.
RYAN WM E (Louise A), with P H Hawkins & Co Real Estate 632 E, Tel Main 1329, h 4795 Circle dr.
Ryan Wm J (Florence), cigars 500 W Bway, h 921, 13th.
Ryan Zellah M, student, r 202 Redwood.
Ryburn Cecelia A, h 525 Kalmia.
Rydberg Anna Mrs, mgr Ohio Apts, h 1010, 15th.
Rydberg Emily, h 1066 Hayes av.
Ryder Michl D (Corinne), dispatcher, h 4593 North av.
Rye Earl, student, r 3495 Newton av.
Rye Jas P (Nannie), carp, h 3495 Newton av.
Rye Rhoda, pkr, r 3495 Newton av.
Rye Vernon, clk Home Supply Co, r National City.
Ryker Ira C, combinationmn Pac Tel & Tel Co, r Escondido.
Rynerson Eliza A (wid J H), h 244, 21st.
Rynerson Fred J (Beulah), mining, h 4088, 1st.
Rynning L Marie, student, r 1714 Arbor dr.
Rynning Thos H (Margt E), h 1714 Arbor dr.
Rynott John W (Daisy H) (Ornamental Cement & Tile Wks), h 3096 Ivy
Rynott Mary L (wid J W), h 1571, 4th.
Rypins Beatrice, steno Southwestern Gro Co.
Ryther Chas R (Amanda), painter 3810 Alabama.
Ryviers Geo, cook, r 106 West B.

S

Saare John H (Mary), h 3852 Beta.
Sabatini Dominico (Euvida), fishermn, h 1388 San Antonio, La Playa, Pt Loma.
Sabean Adelbert (Sarah T), r rear 4332 Florida.
Sabin Edwin L (Mary C), h 1950 Soledad av, La Jolla.
Sabin Ella A Mrs, r 4008 Fairmount av, E S D.

B. I. TULLY
Real Estate
Homes
Investments
Ranches
Exchanges
San Diego Eastern and Northern
955 7th St.
MAIN 1566

PAIGE MOTOR CARS

OLSON BROS.
REPAIRING and SUPPLIES
942 COLUMBIA
MAIN 458

RELIABLE SERVICE
AT
REASONABLE PRICES
REPAIRING BY EXPERTS

FRED A. HEILBRON
PLUMBING AND HEATING
1446 5TH ST.
TEL. MAIN 781

CITIZENS SAVINGS BANK
SIXTH STREET AT E
Pays 3% on Checking Accounts
4% on Savings

Sabin Ernest (Mary), cementwkr, h 324 N 28th.
Sabin Henry, lab, r 3962 Harney, N S D.
Sabin Ray M, auto opr Owl Taxi Co, r 1141 K.
Sable Abe, tailor B Epstein, r Riess Hotel.
Sachan Peter (Helen), carp, h 3788 Beta.
Sacher Otto (Lena), cementwkr, h East se cor Imperial av.
Sachs Abraham, clk, r 4803 Kansas.
Sachs Alvin B (Mary E), cashr Union Oil Co, r 3431 Oregon.
Sachs Helen (wid Julius), tchr, h 3415, 5th.
Sachs John C (Marie M), prop Daily Bread Shop, h 2660 A.
Sachs Karl P, clk Naval Air Sta, r 3431 Oregon.
Sachs Meyer (Rebecca), shoe repr 107 F, h 4803 Kansas.
Sachs Philip Rev (Cath), h 3431 Oregon.
Sachs Saml, mgr Smith Taxicab Co Inc, r Hotel Botsford.
Sackett Ellen L (wid G M), h 1512 Madison av.
Sacksteder Mamie S, r 3713 Colonial av, E S D.
Sacred Heart Chapel (Catholic), Rev J C Mesny pastor, Santa Monica av cor De Foe, Ocean Beach.
Sada Emile (Amelia), tirebldr Savage Tire Co, h 2364 Irving av.
Saddlemire Clara A I Mrs, steno S D Hotel, r 3735 Cherokee, E S D.
Saddler Emery L (Margt) (Acme Printing Co), h 1336 Union.
Saddlerock Grill (Frank Solari, R E Olson) ,rest 1054, 4th.
Sadler C Boone (May), dftsmn U S Navy Public Wks Office, r 3036 Goldsmith, Loma Portal, Pt Loma.
Sadler Edith B Mrs, nurse Dr Nicholas Molitor, r 1344, 7th.
Sadler Edwin J, v-prin Garfield School, r 1344, 7th.
Sadler Elizabeth (wid K E), r 4741 Edgeware rd.
Sadler Harry H (Dorothy), auto opr Owl Taxi Co, h 4119 Louisiana.
Sadowsky Katharina, h rear 1720, 3d.
Sadowsky Romane (Rose), painter, h 1720, 3d.
SAFEGUARD INSURANCE CO OF NEW YORK, Charles C Dodson Agt, 511 Granger Bldg, 964, 5th.
Saferstein Annette Mrs, tailor, h 2675 L.
Saferstein Carl, r 2675 L.
Saferstein Wm (Annette), h 2675 L.
Safford Austin W (Mattie E), auto mech Davies-Overland Co, h 5025 Cliff pl.
Safford Carrie P, r 3725 Georgia.
Safford Chas D, musician, r 1365, 1st.
Safford Claude (Victoria E), h 3227, 31st.
Safford Mathilda (wid Rufus R), r 3227, 31st.
Safranek Vincent F (Emma C), composer, h 2044 Granada.
Sagar Cath (wid H E), h 534 Sampson.
Sagar Chauncey S, slsmn Union Oil Co, r 534 Sampson.
Sagar Horace E (Jessie M), truck driver Union Oil Co, h 422, 22d.
Sage Benj F (Amanda B), h 3963, 9th.
Sage John F (Carrie A), h 3737 Sierra, E S D.
Sage Sophia M, h 4796 Hamilton.
Sage Wm O, slsmn Russ Lmbr & Mill Co, r 3963, 9th.
Sahrbeck Chas, meat ctr, r 944 India.
Sahrbeck Geo, lab, r 944 India.
Sai Raymond, clk China Garment House, r 730, 7th.
Sai Wah Co, Chinese mdse 449, 5th.
Saigeon Harvey C, lab, r 3912 Alabama.
Sailer John, lineman, h 560, 14th.
Sailor John H (Annie), warehsmn Heck Transfer & Storage, h 3543, 31st.
Sailor Lee G (Ethel J), cond S D Elec Ry, h 3669 Mississippi.
Sainsevain Paul (Drusilla M), h 1346 B.
St Agnes Church (Catholic), Rev J C Mesny pastor, Evergreen cor Canon, Pt Loma.

Barney & Barney
Insurance
Bonds
Loans
Liability
Compensation
PACIFIC MUTUAL LIFE INS. CO.
Scripps Bldg.
(2nd Floor)

THE CAMPBELL MACHINE CO.
Foot of Eighth • TEL. MAIN 2455
Automobile, Marine and General Machinery Repairs—Marine Railway Service—Agency for Stevens-Duryea and Stearns "Knight" Motor Cars—Also Dodge "Improved Diesel" Oil Engines

HARRY FISHER & CO.
GENERAL INSURANCE, REAL ESTATE, BONDS
240 C STREET

H. COHEN
THE LEADING
NAVAL
TAILOR
AND OUTFITTER
satisfies everyone

To Know Me,
Ask Your
Shipmate

701 to 723
W. Market St.
NEAR CORONADO FERRY
PHONE
MAIN 3075

St Pauls Episcopal Church, Rev C L Barnes rector, 8th sw cor C.
St Anthony Apartments, 1640 Bway.
St Brown Alex, watchmn City Park Dept, r Balboa Park.
St Charles David C, violin mkr 548, 16th.
St Charles Hotel, 1229, 8th.
St Clair Ada K, tchr, r 2417 F.
St Clair Albertina L, r 2417 F.
St Clair Elizabeth J, r 2417 F.
St Clair Gertrude E, choc dipper Showley Bros, r 419, 9th.
St Clair Hugh (Kath), h 2417 F.
St Clair Josephine (wid C A), charwmn Federal Bldg, h 419, 9th.
St Clair Lester J, tirebldr, r 2144 Irving av.
St Clair Mary L, clk Durrant & Sons, r 419, 9th.
St Clair Nellie, student, r 419, 9th.
St Clair W J, r 732, 8th.
St Francis Hotel, fur rms 743, 7th.
St George Albt (Dora), acct, h 1329 Grove.
St George Apartments, 4021 Pauly av, E S D.
St James-by-the-Sea (Episcopal) Church, Rev Wm Bedford-Jones rector Prospect cor Silverado, La Jolla.
St James Episcopal Church, ns Kearney av bet S Evans and Sampson.
ST JAMES HOTEL, Hyman S Wolf Mgr, San Diego's Tallest Bldg, Absolutely Fire Proof "See San Diego from Our Sun Parlor," 830, 6th, Tel Main 1584. (See right top lines and page 41.)
St John Bessie J Mrs, h 250 Date.
St John David C (Wilt & St John), r 714 Market.
St John Frances (wid W G), h 935 Coast blvd, La Jolla.
St John Harriet E (wid G H), h 3694 Indiana.
St John Henry, r 2975 Upas.
St John Mary I (wid Silas), r 306 W Grape.
St John Orestes (Sophia), h 1141, 12th.
St Johns Catholic Church, Rev T F King rector, 4003 Normal.
St Johns Hall, 4021 Normal.
St John's Mission, F R Stanley supt, 719, 4th.
St Johns Parochial School, 4027 Normal.
ST JOSEPH'S CATHOLIC CHURCH, Very Rev. John Brady Rector, 3d ne cor Beech, Tel Main 388.
St Joseph's Hall, 1528, 4th.
ST JOSEPH'S HOSPITAL, M Michael Mother Superior, Rev Henry Brinkmeyer Chaplain, University av ne cor 6th. (See page 38.)
St Joseph's Parochial School, 1528, 4th.
St Julian Wm, leatherwkr, h 1033 State.
St Marks Episcopal Church, Rev Alfd R Taylor rector, Fairmount av se cor Klauber, E S D.
ST PAUL FIRE & MARINE INSURANCE CO, Exchange Securities Corp Agents, 419-422 Owl Drug Bldg, 1025, 4th.
ST PAUL FIRE & MARINE INSURANCE CO, Harry Fisher & Co Agents, 240 C.
ST PAUL FIRE & MARINE INSURANCE CO, William Kettner Agent, 334 Spreckels Bldg, 121 Bway.
ST PAUL FIRE & MARINE INSURANCE CO, W F Ludington Co Agents, 234 Spreckels Bldg, 121 Bway.
St Paul Hotel Apartments, R P Hawes mgr, 605, 13th.
St Paul's Episcopal Church, Rev C L Barnes rector, 8th sw cor C.
St Phillippe Muriel C, clk De Luxe Bakeries, r 1330 C.
St Pierre Frank G (Bessie G), drapery hanger, h 4048 Scott av, E S D.
St Regis Apartments, 3685, 7th.
St Vincent's Catholic Church, Rev Wm P Ponet C M rector, Hawk nw cor Ft Stockton dr.
Saito Ben, rest 2301 Belt.

PHONE 653-43
734 FOURTH ST.
GOLDEN WEST HOTEL BLDG.
OVER 30 YEARS EXPERIENCE
FOR GOOD PRINTING ORDER FROM
PRINT SHOP SAN DIEGO

CONSULT THE
BROWN OPTICAL CO.
1011 FIFTH STREET
GROUND FLOOR, FIRST NATIONAL BANK BLDG.
MAIN 2997
Prescriptions Filled

"See San Diego from our Sun Parlor"

Hotel St. James

Absolutely Fire Proof

Saitz Julius J (Victorine), h 4244 Ampudia, N S D.
Saitz Marie J, steno Sou Trust & Commerce Bank, r 4244 Ampudia, N S D
Sakamoto Yoshio, student, r 4796 Hamilton.
Salazar Alfd M (Helen C), auto opr City Fire Dept, h 1760 National av.
Salazar Carlos, fishermn, h 912 I.
Salazar Carmen, r 912 I.
Salazar Company (R D and L M Salazar), whol fish 815 Harbor.
Salazar Gabriel, lab City Park Dept.
Salazar Jesus, auto opr, r 1032 Sigsbee.
Salazar Luis M (Hortense) (Salazar Co), h 1800, 3d.
Salazar Marie Mrs, h 1833, 2d.
Salazar Robt D (Maria) (Salazar Co), h 1800, 2d.
Salcedo Jose, lab, h 1622 Newton av.
Salcedo Louis (Isabelle), cement contr 7645 Herschel, La Jolla.
Salcedo Louis jr, lab La Jolla Lumber Co, r 7645 Herschel, La Jolla.
Salcedo Miguel (Guadalupe), h 2306 California.
Salcedo Ray S, lab, r 7645 Herschel, La Jolla.
Salcedo Richd J, servicemn W R Middleworth Co, r 7645 Herschel, La J.
Salcedo Sia Mrs, h 1323 State.
Sale Arthur W, sawyer Federal Box Co, r 4014 Pauly av, E S D.
Sale Bertha, emp Bishop & Co, r 4014 Pauly av, E S D .
Sale Cora M, r 4014 Pauly av, E S D.
Sale Geo W (Lelia B), janitor, h 4014 Pauly av, E S D.
Saleebey Abraham H (Rachel), gro 1845 Union.
Salers Dora, clnr Balloon Dye Wks.
Salesky Ruth, maid 208 W Juniper.
Saley Chas, clk W V Thomas, r 417 Market.
Salfer Theresa (wid J J), gro 1320 E.
Salfer Victor J, stockmn, r 1320 E.
Salgado Angeline, r 4140 Mission dr.
Salgado Bertha, lndywkr Bay City T & L Supply Co, r 4204 Mission dr.
Salgado Clemtina C, indywkr Bay City T & L Supply Co, r 4140 Mission dr
Salgado Feliciano (Trancito), lab, h 1636 India.
Salgado Jesus, h 4204 Mission dr.
Salgado John (Clementine), lab, h 4140 Mission dr.
Salgado Jos, r 4140 Mission dr.
Salgado Juana Mrs, h 4379, 30th.
Salgado Manuel (Virginia), lab, h 3876 Franklin av.
Salgado Petronila Mrs, h 1509 E.
Salinas Manuel (Helen), lab, h 4456, 30th.
Saline Fred C (Barker & Saline), r 1409, 4th.
Salisbury A F, phys, h 525 Kalmia.
Salisbury Benj (Mabel), painter, h 1717 Walnut.
Salisbury John C (Mattie J), carp, h 3820 Ray.
Salisbury Ralph D (Jennie), h 1534 Front.
Salisbury Ralph M (Edith A), slsmn S D Hdwe Co, h 1534 Front.
Sallee Alma, r 3849, 8th.
Sallee Herbt, county Probation Officer, r 3849, 8th.
Sallee Mary E (wid A M), h 3849, 8th.
Salmar John (Stene), h 3490 Bway.
Salmon Francisco, lab, r 2270 California.
Salmon Juaquin (Amelia), car clnr Santa Fe, h 2242 Atlantic.
SALMONS FRANK A (Hazel W), "The Insurance and Bond Man," 201-202 Southern Title Bldg, 948, 3d, Tel Main 244, h 2440 C. (See right top lines.)
Salmons Margt, r 2440 C.
Salmons Mildred, r 2440 C.
Saloniki Club 723½ 5th.
Salquist Louise (wid Ole), h 1225 Essex.
Salsberry Adelia, telep opr Pac Tel & Tel Co, r 1038, 12th.

BRASS CASTINGS

Bronze, Brass, Tin, Lead, Aluminum and Zinc

FOUNDRY DIVISION

STANDARD LIGHT CO. of CAL.

1611 J STREET MAIN 857

BATTERY "EXIDE" SERVICE

DELCO REMY KLAXON

CARLSON AND SIMPSON

Auto Electricians

UNION AT C

Vegetarian Cafeteria and Bakery

OUR MOTTO—QUALITY FIRST

HOME-MADE BAKED GOODS AND LUNCHES—DELICATESSEN

Telephone 662-21

1125 SIXTH STREET

William Kettner
GENERAL INSURANCE
Tel., Main 2183 334-335 SPRECKELS BUILDING

Salsberry Elda B (Nora B), dep City Assessor, h 1038, 12th.
Salsberry Kenneth K, bkpr Union-Tribune, r 1038, 12th.
Salsido Maria, lndywkr S D Steam Lndy, r 1323 State.
Salter Wm L, auto top mfr 1705 C, h 953, 8th.
Saltmarsh Mary B, clk W U Tel Co r National City.
Salustri Caesar (Mary), chef, h 2844 Imperial av.
Salvador Anna Mrs, r 1061, 16th.
Salvatiera Jose (Isabel), h 241, 16th.
Salvatierra David (Lois), lab, h 1635 Logan av.
Salvation Army Industrial Store and Employment Bureau, Wm DeGaris mgr, 134 F.
Salvation Army Officers Quarters 4090 Hillcrest dr.
Salvation Army The, Capt E Hutchinson in charge, 932, 3d.
Salvatore Nicholas, macaroni mkr S D Macaroni Mfg Co.
Salyers Chas H, student, r 4415 Menlo, E S D.
Salyers Eliza B Mrs, clk M E Alexander, r 4025 Jackdaw.
Salyers John W (Gladys A), mot pict opr Sou Elect Co, h 3741 Arizona.
Salyers Lida B, h 4415 Menlo, E S D.
Salyers Nancy H, r 4415 Menlo, E S D.
Salyers Rudolph F (Eliza), sht mtl wkr, h 4025 Jackdaw.
Salyers Thos D (Dora L), slsmn, h 3443 Central av, E S D.
Sam Yick, Chinese mdse 458, 3d.
Samarano Andrea Mrs, h 2012 India.
Samarano Regina, r 2012 India.
Sambalez R, cook Lillibridge Cafe, r 235 Market.
Saminsky Louis (Ida), clk Rabinovitz Bros, h 2224 I.
Samisch Edwd H (Alice P), h 3251, 3d.
Sammis Frances Mrs, r 1240, 12th.
Samora Feliz (Maria), lab, h 1323 J.
Sample Edwin P (Augusta) (Heskett, Sample & Harden), h 4247 St James pl.
Sample Isabelle W M Mrs, copyist County Recorder, r San Diego Hotel.
Sampsell Worth R (Agnes), carp, r 4167 Front.
Sampson Allen R, slsmn Standard Oil Co, h 2652 A.
Sampson Kath, h 4349 Selma pl.
Sampson Robt B, r 4133 Reed av, E S D.
Sampson Walter B, dept mgr Sou Cal Music Co, h 4133 Reed av, E S D.
Sams Ellis (Fannie), carp, h 402 S 28th.
Sams Grace M Mrs, r 1728 Granada.
Samse Korilla L, clk W U Tel Co, r 1045, 8th.
Samson Albt A (Minnie E), U S N, h 140 Cuyamaca.
Samuels Absalom M, lab, r 1473 F.
Samuels De Ette Mrs, h 2150, 1st.
Samuels L Inman (wid N D), h 903 Kline, La Jolla.
Samuelson Anton B (Fannie), auto mech R M McGann, r 119 Hensley.
Samuelson Delwin M, dist plant chf Pac Tel & Tel Co, 623 Timken bldg.
San Diego Academy of Fine Arts, Eugene De Vol director, Balboa Park.
SAN DIEGO ARMY AND NAVY ACADEMY, Capt Thomas A Davis Pres, Garnet cor Kendall, Pacific Beach, Tel Pacific Beach 172. (See page 67)
San Diego Art Glass Works, W F Jungk prop, 845, 7th.
San Diego Art Guild, 624 B, rm 8.
San Diego Artificial Limb Co (Wm Replogle, C A Wyndham), 1332, 1st.
San Diego Auction Co, C Grainger auctioneer, 407 University av.
SAN DIEGO AUTO AND CARRIAGE CO, W J Botterell Prop, Mfrs of Auto Bodies, Wheels, Springs and Forgings, 452, 8th, between I and J Sts, Tel Main 1557. (See page 11.)
San Diego Automobile Laundry, H C Orcutt mgr ,1345 1st.
San Diego Bar Association (See Bar Association of San Diego).
San Diego Barracks, U S Government, Market and India.

Coronado Fish Co.
Paul Petrich, Prop.
IMPORTERS and EXPORTERS
Canned Foods ... and ... Canned Fruits
PACKERS
Lobsters Tuna Sardines
Chili Con Carni
Mexican and Spanish Style
857 Harbor
Tel. Main 1553

PHONE MAIN 2325
ROGERS CARRIAGE WORKS
ALPY & KOLBECK Proprietors
AUTOMOBILE and CARRIAGE REPAIRING
Bodies, Springs and Wheels Made to Order
635 2nd St.
San Diego, Cal.

THEOBALD SANITARIUM
Special attention to diet. Select accommodations for invalids WITH SKILLED NURSING and CARE. Sunshine in every room and all rooms comfortably heated
208 W. LAUREL ST., SAN DIEGO Phone. Main 1927


POULTRY, BEES, GARDEN SUPPLIES
LIVE and DRESSED POULTRY
623-633 G ST.
630 E STREET
STILES POULTRY SUPPLY CO.

San Diego Battery & Ignition Co, R W Purpus pres, A E Purpus sec-treas, 1058 Columbia.

SAN DIEGO BOAT HOUSE (N E Perkins), General Boat House, Fishing and Pleasure Parties, Good Service, Courteous Treatment, Special Trips to War Ships, Agency for Old Town Canoes, also Marine Agency for **VESTA** Batteries and Generators, Battery Recharging, ft of 5th, Tel Main 1897.

San Diego Broom Works (J C and C M Huguley), broom mfrs 244, 5th.

SAN DIEGO BUILDING & LOAN ASSOCIATION, A P Johnson Jr Pres, Saml I Fox V-Pres, J R Beardsley Sec, H E Anthony Treas, 940, 3d.

San Diego Business College, Mrs H F W Kuchne prop, 961, 4th.

SAN DIEGO-CALIFORNIA CLUB, Advertising San Diego "A Place to Live," Duncan MacKinnon Pres, G A Davidson V-Pres, Carl H Heilbron V-Prse, Rufus Choate V-Pres, W S Dorland Treas, O W Cotton Sec, 137 Bway, Tel Main 1718.

San Diego Cap Co J A Selditz mgr, cap mfr, 524 F rm 6.

SAN DIEGO CHAMBER OF COMMERCE, E B Gould Jr Pres, Jack C Thompson V-Pres, A D La Motte Treas, Wm Tomkins Executive Sec, Bway nw cor 2d, Tel Main 124.

SAN DIEGO CHEMICAL CO, Gilman A Gist Mgr Office 202 Owl Drug Bldg, 1025, 4th.

San Diego Children's Home Association, Mrs Ida Frye pres, 16th ne cor Ash.

SAN DIEGO CHORAL SOCIETY, B Roscoe Schryock Conductor, 624 B.

SAN DIEGO CIGAR CO, R M Hewitt Sec-Treas, Manufacturers **"MASTERBILT CIGARS,"** 1328, 1st, Tel Main 270.

SAN DIEGO CITY AND COUNTY DIRECTORY, San Diego Directory Co Publishers, 856, 3d.

San Diego Clock Factory, Wm Prucha prop, 1132, 8th.

San Diego Club, See San Diego Woman's Club.

San Diego Coffee Club, C A Gaines mgr, 758, 3d.

San Diego College of Astrology and Occult Science, Mary I Williams prin, C W Beane de Lourenze Phy Asst, 1023 7th.

San Diego Conservatory of Music, Chesley Mills director, 1704 Upas.

San Diego Conserve Co Inc, Thos Hamilton pres, E H Nagle sec, 750 15th

SAN DIEGO CONSOLIDATED GAS & ELECTRIC CO, H H Jones Genl Mgr, R L Clarke Asst Genl Mgr, M B Fowler Sec-Treas, L M Klauber Genl Supt, H R Peckham Asst Genl Supt, 935, 6th.

San Diego Construction Co, N L Coleman pres and mgr, 410 B.

San Diego Cotton Mills Co (W G Young, A H Fixen, H G Heisler), 121 Bway rm 602.

San Diego Country Club, Frank Belcher pres S 6th av, Chula Vista.

San Diego County Automobile Trade Assn, U S Grant pres, B B Bates sec-treas and mgr, 1500, 5th.

SAN DIEGO COUNTY BOARD OF EDUCATION, See County Board of Education.

San Diego County Court House, n s Bway bet Front and Union.

San Diego County Dental Society, Dr W S Kyes pres, Dr S E Watson sec, 1007, 5th, rm 1230.

San Diego County Farm Bureau, J G France advisor, J A McNulty sec-treas, Chamber of Commerce.

San Diego County Federated Trades and Labor Council, Geo Fought sec, 621, 6th.

SAN DIEGO COUNTY FREE LIBRARY, Eleanor Hitt Librarian, 506-512 Scripps Bldg, 525 C, Tel Main 6800 Local 34.

SAN DIEGO COUNTY GARAGE, A F Butler Foreman, 1460 F.

SAN DIEGO COUNTY GENERAL HOSPITAL E J Bailey Supt, Dickinson nr Front.

AETNA
Life, Accident, Etc.
G.et
A.etna-ized
BY
GIST
INSURANCE
SERVICE
GILMAN A. GIST
202 Owl Bldg.
MAIN 188

Do Your Banking in National City
Peoples National Bank
A Good Bank in a Good Town

O. K. CHITWOOD
EXCLUSIVE
BUICK AND MARMON REPAIRING
1130-1140 Columbia Street
TEL. MAIN 362



HOTEL CHURCHILL
AMERICAN AND EUROPEAN
NINTH AND C STREETS

MAIN 5880
GEORGE L. MAYNE, MGR.
ROOMS SINGLE OR EN SUITE
ABSOLUTELY FIREPROOF
EXCELLENT IN CUISINE and APPOINTMENTS

San Diego County Medical Society, Dr J P Lewis pres, Dr M C Harding v-pres, Dr G B Worthington sec, Dr Martha Welpton treas, 1007, 5th, rm 1230.

San Diego County Mutual Fire Ins Co, H E Swayne sec, 1412 Fern.

San Diego County Welfare Commission, Emily L Glorieux sec, Court House, rm 6.

San Diego Creamery, M L Robinson pres, E S Gibson mgr, 145 W Market

SAN DIEGO CYCLE & ARMS CO, D F Garrettson Pres, J S Akerman Sec, F P Reed Mgr, Bicycles, Guns, Ammunition, Sporting Goods, Fishing Tackle, Golf, Tennis and Base Ball Goods, 417 E. (See back cover and page 3.)

SAN DIEGO DENTAL LABORATORY (Fred P Hall), 915 First National Bank Bldg, 1007, 5th, Tel Main 3252.

SAN DIEGO DETECTIVE AGENCY AND PATROL SERVICE, 205 Timken Bldg, 861, 6th, Tel 66716. (See classified Detective Agencies.)

SAN DIEGO DIRECTORY CO, R L Polk Pres, J S Akerman V-Pres, R C Devereaux Sec, Publishers of San Diego City and County Directory, Office at Frye & Smith, 856, 3d.

SAN DIEGO DIRECTORY LIBRARIES, at the Merchants Association, 608 Timken Bldg, 861, 6th and at Chamber of Commerce, Bway nw cor 2d.

San Diego Draymen's Assn, H W Dill sec mgr, 122 Bway rm 470.

San Diego Electric Garage, J B Macgregor prop, 3241, 5th.

SAN DIEGO ELECTRIC RAILWAY CO, J D Spreckels Pres, Wm Clayton V-Pres, Claus Spreckels Sec-Treas, R G Dilworth Gen Counsel, 209 Union Bldg 235 Broadway.

San Diego Electric Railway Co's car barns, Imperial av nw cor 15th and Adams av at Florida.

San Diego Electric Railway Co, City ticket office, 3d sw cor Bway.

San Diego Electric Railway Co, paint shops, Arctic sw cor Bway.

San Diego Electric Ry Co Shops, 15th nw cor L.

San Diego Electric Ry Co Station, Bacon sw cor Niagara av, Ocean Beach

San Diego Electric Railway Carmen's Club, 121 Bway, rm 220.

San Diego Eucalyptus Wood Co, W A Meyer mgr, 202, 6th.

San Diego Evening High School, 14th cor Ash.

San Diego Everlasting Flower Co, E J Thompson mgr, La Jolla blvd, Bird Rock.

SAN DIEGO FARM & MORTGAGE CO (G J and R E Bach, F J Leard) Real Estate, Insurance, Loans and Surety Bonds, 617 E. (See left top lines.)

San Diego Federation of State Societies, 121 Bway, rm 375.

San Diego Feed Mills (G M Bidwell), 611 K.

SAN DIEGO FIRE DEPARTMENT, See City Fire Dept, also Miscellaneous Section.

SAN DIEGO FREE PUBLIC LIBRARY, See San Diego Public Library.

San Diego Fruit & Produce Co, F A Springstead pres, Harry Marcovic v-pres, W L Springstead sec-treas, 541 J.

San Diego Gas & Electric Appliance Co, W H Cameron pres, 858, 5th.

San Diego Geological Club, Jas Scurlock pres, Prudence Scurlock sec, 750, 8th.

San Diego Glazed Cement Pipe Co Inc, Wm Darby pres, E E White v-pres, R F Blankenburg sec and mgr, Mrs Louise M Sherman treas, 2810 N.

San Diego Granite Works, Fred Fickas prop, 2211 Imperial av.

SAN DIEGO HARDWARE CO, J M Wood V-Pres, F M Gazlay Sec-Treas, 654-658, 5th.

San Diego High School, Thos A Russell prin, 14th cor Ash.

San Diego Hiryo Kaisha (C H Asakawa, Y Fujii), fertilizers, 621 Market, rm 3.

San Diego Home Telephone Co (See Pac Tel & Tel Co).

PHONE
Office, Main 17
Res. Hil. 2295-J

For Bargains in City and Country

REAL ESTATE

Also Imperial Valley Land Exchanges a Specialty

YOU WANT TO SEE
THE ONLY
FRANK E. JONES
1015 7th St.

Palomar Garage
R. W. TERRETT
Proprietor

Repairing
Vulcanizing
Storage
Battery
Charging
Auto
Washing
and
Polishing

2420 FOURTH
TELEPHONE
Main 1533

INSURANCE
BONDS

NELSON L. COLEMAN

MORTGAGE
LOANS

410 B STREET TEL. MAIN 999

New York
San Francisco
Seattle
Portland

BLYTH-WITTER & CO.
Government, Municipal and Corporation Bonds
624 FIRST NATIONAL BANK BLDG. MAIN 384

Los Angeles
Pasadena
Oakland
Hollywood

San Diego Hotel Assn, C M Anderson pres, C B Thorbus sec, C R Dix treas 861, 6th rm 608.

SAN DIEGO HOTEL, THE, Sam S Porter Lessee and Manager, ss Broadway bet Union and State, Tel Main 4900.

San Diego Humane Society, F E Atwood Humane Officer, H H Van Dieken sec, 121 Bway rm 229.

San Diego Ice & Cold Storage Co, C O Richards pres, D G Richards v-pres, H S Richards sec-treas, 9th nw cor Imperial av.

SAN DIEGO LABOR LEADER (weekly), Earl L Chappell Editor and Mgr, 626, 3d, Tel 66363.

San Diego Lands Inc, David Blankenhorn pres, R E Hunter v-pres, J E Boal v-pres, J E Lannan sec, A R Bishop sls mgr, 1007, 5th rm 406.

SAN DIEGO LINOTYPING CO (C L Coleman), Linotypers, 626, 3d, Tel Main 422.

San Diego Lodge 168, B P O Elks, Bway nw cor 2d.

SAN DIEGO LUMBER CO, Wm W Carson Pres (San Francisco), Wm G Mugan Sec (San Francisco), Philip Morse Mgr, Chas S Dixon Asst Mgr, Wholesale and Retail Dealers in Lumber, Doors and Windows, 6th sw cor L. Phone Main 15.(See page 53.)

San Diego Macaroni Mfg Co, Erminio De Rocco pres, Geneva De Rocco sec, 1536 India.

SAN DIEGO MACHINE CO (Chas L Kessler), General Machine Work, Cannery Equipment, Pumping Machinery, Engines, Motors, Pumps, Pattern Making, Die and Model Making, 739-745, 4th, Tel Main 20. (See classified Machine Shops.)

SAN DIEGO MAP & BLUE PRINT CO, Geo W Tombleson Prop, Architects' and Engineers' Supplies, Blue Printing, State, County and City Maps, 919, 4th, Suite 31, Tel Main 952. (See left side lines and page 55.)

SAN DIEGO MARINE CONSTRUCTION CO, O J Hall Pres and Mgr, R M Creswell V-Pres, R J Chandler Sec-Treas, "Boats of Superior Quality," Marine Ways, Yacht and Boat Repairing a Specialty, Bay Front ft of Sampson, Tel Main 4363.

San Diego Medical Library Assn, Dr Robt Pollock pres, Dr C L Stealy sec, Dr H N Jackson treas, 1007, 5th rm 1230.

San Diego Merchants Association (See Merchants Assn of San Diego).

San Diego Mortgage Co, M A Graham pres, H E Anthony v-pres, G D Easton sec, 121 Bway rm 343.

SAN DIEGO MOTOR CAR EXCHANGE, J E Moore Mgr, 999, 9th, Tel Main 1215.

SAN DIEGO MOTORCYCLE SHOP (R Budelier), Harley-Davidson, Henderson and Excelsior Motorcycles and Service Station, Motorcycle Tires, Bicycles, Repairing and Sundries, 648, Market. (See page 56.)

San Diego Museum, Dr Edgar L Hewett director, Balboa Park.

San Diego Museum Association, G Aubrey Davidson pres, Mrs Anna N W Connell sec, Mrs Hannah Prentice treas, Edgar L Hewett director, Balboa Park.

San Diego Mutual Loan Assn, Thos E Bennett pres and mgr, 964, 5th rm 310.

San Diego News Co, The, F L Fulper mgr, 930 State.

San Diego News, The, H C Cooke pub, 220 West F.

SAN DIEGO NURSERY, B L Rowe Prop, Wholesale and Retail Fruit Trees Our Specialty, 521, 6th, Tel Main 1564.

SAN DIEGO OIL STATIONS (Ford Barnes) Monogram and Aristo Motor Oils, "Union" Gasoline, Main Office 1055, 2d.

SAN DIEGO OPERA CO INC, B Roscoe Shryock Conductor, C O Lindhe Sec, Arts and Crafts Bldg, 624 B, Tel Main 366.

SAN DIEGO OPTICAL CO (Dr R V Jones), Optometrists and Opticians 530 Broadway, Tel Main 159.

San Diego Packing Co, ft Dickens, Pt Loma.

WM. KONRAD HARDWARE CO.
BUILDERS' HARDWARE
GLASS
PAINTS
ROOFING
HAY & GRAIN
SEEDS
FUEL
FEED
4177 UNIVERSITY AVE.
East San Diego
HILLCREST 2584

HUNECK'S
FURS
MASONIC TEMPLE
1401 Fifth
Tel. 656

PIANOS
VICTROLAS
SOUTHERN CALIFORNIA MUSIC COMPANY
630 C STREET
SAXOPHONES
SHEET MUSIC

HUNTER, DULIN & COMPANY
GOVERNMENT, MUNICIPAL AND CORPORATION BONDS
Fourth Floor First National Bank Building Telephone, Main 5586
LOS ANGELES SAN FRANCISCO SAN DIEGO PASADENA OAKLAND

Johnson-Saum Company
FUNERAL DIRECTORS
LADY ASSISTANT
N. W. Cor. Fourth & Ash
TELEPHONES MAIN 158 651-04

Chapman's SHEET METAL WORKS
Any Job in Our Line, Large or Small, Will be Done in a Satisfactory Manner, Both as to Price and Workmanship
1415 Market Telephone MAIN 1866

San Diego Paper Box Co (Fred J Wyss), 415 J.

SAN DIEGO PEARL WORKS, Joseph Weber Prop, Buttons and Specialties, Polished Shells, Inlay Pearls and Anything Made to Order from Abalone Shells, Also Shells and Blister Pearls, 1459 F Street. (See classified Pearl Goods.)

SAN DIEGO PIPE HOSPITAL (Wm Gager, Leonard Stankofsky), Pipe Repairing, Smokers Articles, Cigars and Tobacco, 306 C.

SAN DIEGO PLANING MILL (Philip Morse, Wm Jameson, A A Frost, P M Barker), L sw cor 8th, Tel Main 205. (See page 60.)

San Diego Post No. 6 American Legion, W E Collier Adjutant, 615 Bway

SAN DIEGO POULTRY ASSOCIATION, E M Burnell Pres, J A Butts V-Pres, G C Keeney Sec-Treas and Mgr, Wholesale Poultry, 50, 22nd, Tel 66841.

San Diego Poultry House (L J Summers) 841 Market.

SAN DIEGO PRINT SHOP (A J Hunt, Fred H McClure), Book and Job Printers. 734, 4th, Tel 65343. (See left side lines and page 63,)

SAN DIEGO PUBLIC LIBRARY, Miss A H Warren Librarian, ns E bet 8th and 9th.

SAN DIEGO PUBLIC LIBRARY (Annex), 953, 8th.

SAN DIEGO PUBLIC LIBRARY (La Jolla Branch), Nina T Waddell Librarian, Girard ne cor Wall, La Jolla.

SAN DIEGO PUBLIC LIBRARY (Logan Heights Branch), Mrs Elsie Denyes Librarian, 2259 Logan av.

SAN DIEGO PUBLIC LIBRARY (Marston Branch) Elsie M Speece Librarian 4th fl Marston Co Bldg, 5th and C.

SAN DIEGO PUBLIC LIBRARY (Ocean Beach Branch), Cecil A Bernardis Librarian, Santa Monica av, Ocean Beach.

SAN DIEGO PUBLIC LIBRARY (Pacific Beach Branch), Mrs Carrie Hinkle Librarian.

SAN DIEGO PUBLIC LIBRARY (University Heights Branch), Anna Allsebrook Librarian, 4193 Park Blvd.

SAN DIEGO PUBLIC LIBRARY (Washington School Branch), Ethel A Creigh Librarian, State and Elm.

San Diego Public Market, Rabinowitz Bros props, Bway ne cor 8th.

San Diego Relish Co (R S G Horton, C R Bayless), 549, 12th.

San Diego Research Society of Spiritualists, 914, 7th.

San Diego Rowing Club, E B Gould pres, Louis Almgren jr v-pres, De Graff Austin sec, H S Clark treas, ft of 5th.

SAN DIEGO RUG AND CARPET FACTORY, J A Bowker Mgr, 1632 Logan av, Tel Main 3320.

SAN DIEGO SAVINGS BANK THE, M T Gilmore Pres, J W Sefton Jr V-Pres, C W Wilson Cashr, C L Reed Asst Cashr, D N Millan Asst Cashr, R L Mueller Asst Cashr, E F Farnsworth Asst Cashr, 5th ne cor E. (See front cover and page 16.)

SAN DIEGO SAVINGS BANK THE, SAFETY DEPOSIT VAULTS, Basement Watts Bldg, 520 E. (See front cover and page 16.)

San Diego School of Physical Training, 666, 9th.

San Diego Screen Manufacturing Co, John Stork prop, 1056, 17th.

San Diego Securities Company, H H Timken pres, A S Bridges v-pres, G J Back v-pres and treas, Jessie Sherk sec, 617 E.

San Diego Sheet Metal Works (W R Weckerly), 646, 4th.

San Diego Society of Natural History, Dr Fred Baker pres, Dr H M Wegeforth sec, Balboa Park.

San Diego Soda Works (J L Foerster, F H Boehrig), 333, 11th.

San Diego-Sorrento Oil Co, E C Pilcher sec, 121 Bway rm 302.

San Diego Steam and Vacuum Carpet Cleaning Works, 1720 Newton av, Office 815, 16th.

SAN DIEGO STEAM LAUNDRY (Gottfried and Julius Anderson), 1170 State sw cor B, Tels Main 325 and 65208.

WILLIAMS BROTHERS
AUTOMOTIVE ELECTRICIANS
1156 SECOND STREET
PHONE MAIN 21
Hobbs Storage Battery
DISTRIBUTORS
HOBBS BATTERIES
BATTERIES RENTED, CHARGED AND REPAIRED

WASHING MACHINES
SEWING MACHINES
VACUUM CLEANERS
IRONING MACHINES

ELECTRICAL CONTRACTORS
LIGHTING FIXTURES
MOTORS, MOTOR REPAIRING
MAZDA LAMPS
TELEPHONE, MAIN 4730

Southern Electrical Co
3rd and E Sts and Bway Main 4730

SAN DIEGO SUN PUBLISHING CO, Publishers The San Diego Sun, 1165 7th cor B.

SAN DIEGO SUN THE, W H Porterfield Editor in Chief, W S Dayton Business Mgr 1165 7th cor B Tel Main 5100.

SAN DIEGO SYMPHONY ORCHESTRA, B Roscoe Schryock Conductor, 624 B.

San Diego Syrup Co (P W Knighton, Frank Henderson), 518 F.

San Diego Teachers Association, Miriam Besley pres, Beth E Johnson cor sec, Sarah E Dudley rec sec, Isabelle Klugel exec sec, Ina Shafer treas, 861, 6th rm 809.

San Diego The, fur rms 528, 14th.

SAN DIEGO TILE & BRICK CO, H W Stacy Pres, W A Roffe Sec-Treas, Manufacturers of Hollow Tile, Spreckels Bldg 121 Bway, Plant in Rose Canyon, Elvira Station, Santa Fe Ry. (See page 24.)

SAN DIEGO TILE & WOODSTONE CO, H W Sharman Pres, J H Hamilton Sec-Treas, Tile, Marble and Woodstone, 758 Front, Tel Main 4871. (See page 24.)

San Diego Tire & Rubber Co, W E Sanderson mgr, 1260, 4th.

San Diego Tire & Vulcanizing Co (John Heck, R C Posey), 846 Bway.

San Diego Toggery, Lowe Kitt mgr, dry gds, 945, 5th.

San Diego Tool & Mfg Co (F H Surdam, B H and F C Burke), 4548 North av.

San Diego Tourist The, Albt E Flowers pub, 121 Bway rm 672.

San Diego Transfer Co, E B Gould jr treas, 954, 3d.

SAN DIEGO TRIBUNE, See Evening Tribune.

SAN DIEGO TRIPURE WATER CO, E W Schnepp Mgr, Tripure Ginger Ale, Fruit Syrups and Carbonated Beverages, Distributor for "Eastside Zest," 1772 Main, Tel Main 1413. (See page 22.)

SAN DIEGO TRUCK CO (Chas T Chadwick), Transfer, Trucking, Packing, Storage and Piano Moving, 436 B, Tels 65907, Main 1638.

San Diego Trunk & Bag Co, W H Hutchins mgr, 828, 5th.

San Diego Typewriter & Supply Co, L B Rudrauff mgr, 323 E.

San Diego Typographical Union, Earl L Chappell sec, 626, 3d.

SAN DIEGO UNION CO, Jas Mac Mullen Managing Editor, Props and Publrs San Diego Union and San Diego Weekly Union, Union Bldg, Bway sw cor 3, Tel Main 1.

SAN DIEGO UNION THE, San Diego Union Co Props, Union Bldg, Bway sw cor 3d, Tel Main 1.

San Diego Vegetable Growers Market, whol prod 400, 6th.

San Diego Waiters Club, Eddie Hughes sec, 919, 4th rm 25.

SAN DIEGO WEEKLY UNION, San Diego Union Co Props, Union Bldg, Bway sw cor 3d, Tel Main 1.

SAN DIEGO WHOLESALE CO, H H Moore Mgr, 268. 5th, Tel Main 5510. (See page 22.)

San Diego Window Shade Co, John Alexander mgr, 616 B.

San Diego Wire & Iron Works (A G Sutherland), 218 West F.

San Diego Women's Club, Mrs Wm H West pres, Mrs R M Harnsberger sec, 949, 9th.

San Diego Yacht Club, E W Dort commodore, Victor Doyle sec, 712 B.

San Diego Zoological Society, Dr H M Wegeforth pres, T M Faulconer sec, J W Sefton treas, Balboa Park.

SAN DIEGO & ARIZONA RAILWAY CO, J D Spreckels Pres, R C Gillis (Los Angeles) V-Pres, D W Pontius Gen Mgr, L J Masson Sec and Auditor, 121 Bway rm 636.

San Diego & Arizona Railway Co, J R Lowe supt, 121 Bway rm 632.

San Diego & Arizona Railway Co, Engineering Dept, J R Lowe chf eng 121 Bway rm 622.

San Diego & Arizona Ry Co Freight Station, J C Turner agt, 13th cor National av.

Chas. N. Woodworth
REAL ESTATE
LOANS
Insurance
Ranches
Homes
932 Seventh
Main 1254



GOLDEN LION TAVERN AND GRILL
FOURTH & F
N. E. COR.
REAL FOOD FOR PARTICULAR PEOPLE
BERNARDINI and PROVOST, Props

STEWART & CASS
INSURANCE—BONDS—REAL ESTATE
228 B Street
Phone, Main 1515


Sol Price INC.
HOME OF HART SCHAFFNER & MARX CLOTHES
HATS - SHIRTS - CAPS - GLOVES - EXCLUSIVE HABERDASHERY
Exclusive but Not Expensive - - 416 BROADWAY

Prudential Bond and Mortgage Co.

C. J. NOVOTNY
President & Counsel

Loans, Bonds
Mortgages
Securities

Invest Your Savings in Our Collateral Trust Bonds $100.00 Each There is No Better Security

Central Mortgage Building

Inter-National Wholesale Company

Wholesale Groceries
Teas, Coffee
Extracts, Spices
Candies
Crackers
Soda Fountain Supplies
Paper
Stationery
Small Hardware
Brooms
Brushes, Mops
Dusters
Paint, Oils
Varnishes
Fiber Glass
Sponges, Chamois
Dayton Fixtures

616-24 Market St.
615 6th St.

Automatic Phone
659-17

San Diego & Arizona Railway Co, General Freight and Pass Office, A D Hagaman dist frt and pass agt, 121 Bway rm 606.
San Diego & Arizona Ry Co storekeeper's office 1625 Newton av.
SAN DIEGO & ARIZONA RAILWAY CO (Ticket Office), W A Douthett Ticket Agt, 324 Bway, Lakeside Ticket Office 965, 1st.
San Diego & Arizona Ry Co, T F O'Connell mstr mech, 1627 Newton av.
San Diego & Arizona Railway Co, S P Howard purch agt, 1625 Newton.
SAN DIEGO & CORONADO FERRY CO, J D Spreckels Pres, Wm Clayton V-Pres, Claus Spreckels Sec-Treas, R G Dilworth Gen Counsel, 209 Union Bldg 235 Bway.
SAN DIEGO & CORONADO TRANSFER CO, J D Spreckels Pres, Wm Clayton V-Pres, Claus Spreckels Sec-Treas, R G Dilworth Gen Counsel 209 Union Bldg 235 Bway.
San Diego & Texas Oil Co, M E Gleason pres, 1023, 2d rm 306.
San Dieguito Mutual Water Co, Ed Fletcher pres, 920, 8th.
San Fernando Oil Corp (L A), John H Watts agt, 235 Bway rm 410.
San Francisco Chronicle, Wm Hopkins agt, 130 W Bway.
San Francisco Examiner, Wm Hopkins agt, 130 W Bway.
San Ray Apartments, 5172 Brighton av, Ocean Beach.
San Soucie Fred (Cora I), lieut U S N, h 330 West C.
Sanburn Francis (Rhoda), h 946, 12th.
Sanchez Albt (Sefrana), lab, h 552, 12th.
Sanchez Alex (Andrea), eng San Diego Planing Mill.
Sanchez Amelio, r 1901 Logan av.
Sanchez Antonio (Concepcion), lab, h 223, 15th.
Sanchez Antonio (Victoria), h 1108 Beardsley.
Sanchez Ardres (Augustina), lmbrmn, h 1114 Beardsley.
Sanchez Arvel, lab, r 2477 Congress, N S D.
Sanchez Benj (Juana), lab, h 559, 14th.
Sanchez Gladys Mrs, h 1569, 6th.
Sanchez Isaac, lab, r 2477 Congress, N S D.
Sanchez Jos M (Helen C), meter reader S D Cons G & E Co, h 3945 Boundary.
Sanchez Manuel, lab, r 545, 14th.
Sanchez Refugio (Maria), lab, h 1428 K.
Sanchez Silviano (Lola), lab, h 344, 15th.
SANCLEMENTE FRANCIS V (Micaela) (Tijuana Express), h 1723 L.
SANCLEMENTE MARION V (Enid) (Tijuana Express), h 1880 Kearney
Sanco Jos, plasterer Brelin & Walker.
Sandborn Frances L, nurse, r 2676 K.
Sandbrook Wm S, janitor S D Savings Bank, r 738 F.
Sandeen Martha, h 2631 E.
Sandell Ernest P (Bernice M), auto mech Hage & Schachtmayer, h 303 22d.
SANDER ALFRED DR (Martha), Physician and Surgeon, Gynaecology and All Diseases, Laboratory and Electric Treatments, 204-212 Granger Bldg, 964, 5th, Tel Main 1028, h 3625, 1st, Tel Hillcrest 150-J.
Sander Justina Mrs, h 4527 Park blvd.
Sanders Abraham (Mollie E), h 1611, 30th.
Sanders Birdie, r 1611, 30th.
Sanders Chas, painter John Barclay.
Sanders Chas F, barber 524 Market.
SANDERS EDWARD I B A (Lena), Diamonds, Jewelry, Watches, Guns Suit Cases, Trunks, Musical Instruments, Clothing. We Buy and Sell. Old Gold and Silver Bought, 748, 5th, Tel 65618, h 2090 A. (See right side lines and classified Jewelry.)
Sanders Ellen W, waiter Merritt's.
Sanders Herbt C (Caroline M), lab Rockwell Field, h 4278 Copeland av.
Sanders Hugh A (Jessie M), atty 1025, 4th rm 314, h 3911 Falcon.
Sanders Ivory, windowwasher, r 522, 7th.

Shop Phone Main 2169

JOHNSON'S BOILER SHOP

Res. Phone Main 2554

REINHOLD JOHNSON, Prop

Boiler Repairing of All Kinds Promptly Attended To Boilers and Tanks Bought and Sold

125 E MARKET FLUE WELDING A SPECIALTY SAN DIEGO

V. WANKOWSKI & CO., INC.
V. WANKOWSKI GEORGE D. EASTON
INSURANCE—SURETY BONDS PHONE, MAIN 2029 341-2-3-4 SPRECKELS BLDG.

Sanders John C (Lulie D), carp, h 4051 Bay View ct.
Sanders Jos W (Mary L), lab Rockwell Field.
Sanders Permit P, student, r 4278 Copeland av, E S D.
Sanders Walter E (Louise J), janitor, h 3622 Pringle.
Sanders Wm H Jr (Anna M), druggist Owl Drug Co, h 3548 Herbert.
Sanderson Albt E (Amy E), insp U S Navy Public Wks Office, h 1039 Seaman pl.
Sanderson Anna Mrs, h 2310 Linwood.
Sanderson Chas W (Anna M), h 4094 Fairmount av, E S D.
Sanderson Frank P (Lulu A), firemn Benson Lmbr Co, h 2084 National.
Sanderson Helen (wid Robt), r 4314 Valle Vista.
Sanderson Lulu Mrs, lndrs Elec Lndy Co, r 2084 National av.
Sanderson Neal E (Alvarado & Sanderson), r 336 W Ash.
Sanderson Olaf, cement wkr, r 417 Market.
Sanderson Robt C (Helen), h 4314 Valle vista.
Sanderson Thornton C, vulc International Sales Co, r 2084 National av.
Sanderson Thos (Minnie), cook, h 336 W Ash.
Sanderson Weston E (Ruth A), mgr S D Tire & Rubber Co, h 2120 Market.
Sandford Seth C (Margt), h 2512 Madison.
Sandin Martha, sec F A Salmons, r 2631 E.
Sandler Louis C (Lois), barber, h 828 S 27th.
Sando Eugene, barber, 708 Market.
Sandon Alvin C (Jennie), eng Bishop & Co, h 3396 Sisson av, E S D.
Sandoval Enrique, weigher Mexican Office of Fisheries, r 1102 Crosby.
Sandoval Geronimo U (Solidad), broker Vancouver & S D Navigation Co, h 141, 17th.
Sandoval Jose C, lab, h 3320 Market.
Sandoval Marion, emp Lenox Cafeteria, r 1427 Market.
Sandoval Soledad, asst Dr R A Kocher, r 141, 17th.
Sandoz Frank A (Lena), h 856, 5th.
Sandoz S A, prop Hotel Onyx, h 856, 5th.
Sandrock Wm C (Bertha A), h 4594 Georgia.
Sands Herbt C (Mary E S), auto mech, h 4565 Ivanhoe, La Jolla.
Sands Mary L (wid Saml A), r 1405 Edgemont.
Sandstrom Chas J (Mary), h 4710 David pl.
Sandstrom Claude E (Iona B), mgr Sam Seelig Co, r 3928 Littlefield.
Sandstrom Lucy L, r 4710 David pl.
Sandusky Roy (Ferne R), auto mech, h 276 S 40th.
Sanduval Arthur, auto opr, r 614 Market.
Saner Mabel, r 3942 Florida.
Sanfilippo Anna, r 1971 Atlantic.
Sanfilippo Dominic (Mary), fishermn, r 1971 Atlantic.
Sanfilippo John, fishermn, r 1971 Atlantic.
Sanfilippo Jos, fishermn, r 1839 Columbia.
Sanfilippo Lorenzo (Filippa), fishermn, h 1971 Atlantic.
Sanfilippo Mariano (Annie), fishermn. h 2131 Arctic.
Sanfilippo Tony, fishermn, r 1839 Columbia.
Sanford Emma L, housekpr 1830 L.
Sanford Frank L (Manie M), printer Frye & Smith, h 2343 Howard, ESD
Sanford Henry J (Zulu E), osteo 1007 5th rm 607, h 3102 University.
Sanford Hugh, r 1048, 6th.
Sanford Hugh H (Sanford Mfg Co), r 2310 Linwood.
Sanford H T, h 3666, 3d.
Sanford Lee H (Venita), slsmn Boldrick Shoe Co, r 935 Bway.
Sanford Manufacturing Co (H H Sanford), auto body mfrs 1508 E.
Sanford Mary B Mrs, r 1048, 6th.
Sanford Mary L (wid Chancy), r 1830 L.
Sanford Roy B (Ethel L), carp, h 4195 Alabama.
Sang Fat, Chinese rice 315 I.

Office Phone, 242-W
Res. Phone, 175-W
R. F. Zimmerman
Plumbing and Heating Contractor
7921 Girard Street
La Jolla California

DIAMONDS
WATCHES
High Grade
JEWELRY
TRAVELING GOODS
FIRE ARMS
MUSICAL INSTRUMENTS
WE BUY AND SELL
EDWARD SANDERS
748 FIFTH
TEL. 65618

Live and Dressed Poultry—Rabbits
Fresh Yard Eggs
GRAY'S POULTRY HOUSE
THE HOME OF MILK-FED POULTRY
521 AND 910 MARKET STREET

NORMAN E. MARTIN
PLUMBING CONTRACTOR
Service of Character is our Aim

4012-14 University Avenue
East San Diego, Cal.
Off. Tel. Hill. 1566-J Res. Hill. 3284-J
Established 1908


EMMA EGBERT WILLIAMS
President

HEBRON HOME

FOR AGED PEOPLE
(Incorporated)
Undenominational
Established by
EMMA EGBERT WILLIAMS
26 Years experience in caring for aged people
1825 NEWTON AVE.
PHONE, MAIN 3869
SAN DIEGO, CAL.

Sang Fat Co, Chinese mdse 402 I.
Sang High Co, Chinese mdse 303 I.
Sang Yuen, lndy 314 I.
Sanger Clemmie H Mrs, h 1943 Titus.
Sanger Frances A Mrs, h 2014 Earl.
Sanger Geo N, teller The Union Natl Bank, r 1943 Titus.
Sanger Lovina V Mrs, baker F H Martin, r 3372 Herman av.
Sangstad Nels Mrs, r 1440, 9th.
Sangster Alfd (Rachel), baker Heller's Inc, h 2441 K.
Sangster Burton C (Jennie B D), bakery 2109 Logan av, h 1035 S Evans.
Sangster Wm A, with The Marston Co, r 1629 Union.
Sangster Wm F (Ann), baker Heller's Inc, h 1629 Union.
SANITARY ICE CREAM CO, W B Hage Pres, W B Hage Jr V-Pres and Gen Mgr, Wilbur A Thomas Sec, H R Lynch Treas, Manufacturers Sanitary Ice Cream, Ices and Fruit Punches 821 K, Tel Main 697.
SANITARY LAUNDRY CO, Mrs L L Falahy Pres, 16th sw cor I, Tels Main 886 and 887.
Santa Fe Coal Co (Pacific Wood & Coal Co), 843 Market.
Santa Fe Junk Co, Wm Plame mgr, 1143 Market.
SANTA FE RAILWAY, Passenger and Freight Depot, J H Bauman Agent ft of Broadway.
Santa Fe Railway Co (City Offices), S C Payson div frt and pass agt, W B Frisbie div pass agt, 300 Bway.
Santa Fe Wharf, E E White mgr, ft of W Market.
Santa Rita Hotel, fur rms 836, 1st.
Santa Rosa The, fur rms 553, 5th.
Santana Melendes, r 3161 Logan av.
Santee Albt W (Ellen H), meat ctr, h 3020 C.
Santee A J, motrmn S D Elec Ry, r 1708 L.
Santillan Sarah, lndywkr Original French Lndy, r 122 E.
Santo Frank (Rosa), real est, h 626 Robinson av.
Santos Manuel, auto opr Felts' Lndy.
Santos Saml (Santos & Wallace), r 428 F.
Santos & Wallace (Saml Santos, Frank Wallace), gro 428 F.
Santoya Jesus, shoe repr Shoecraft Repair Co, h 2741 Arctic.
Santry Geo M, watchmn C S Burkhart, h 3612 Pacific av, E S D.
Santry Wm, car clnr Santa Fe Ry, r 535 E.
Sanwick Chas R (Mary E), h 719 Columbia.
Sanwick Herman E, firemn City Fire Dept, r 719 Columbia.
Sanwick Ole Y, firemn City Fire Dept, r 719 Columbia.
Saporito Thos (Rose) (Saporito & Thomas), r Chula Vista.
Saporito & Thomas (Thos Saporito, Frank Thomas), barbers 1015, 1st rm 214.
Sappelle Leo (Edith), card writer, 919, 4th rm 15, h 1631a 30th.
Sara Pete, r 720 F.
Sarabia Peter, pantrymn Palace Cafe, 680, 11th.
Saragosa Francisco, lab, h 2628 Congress, N S D.
Sarah Annie V, steno W E Libby, r 912 Glendale av.
Sarah Bernice M, steno Wilson & Co, r 912 Glendale av.
Sarah Fred (Mary H), eng, h 912 Glendale av.
Sarah Gladys M, r 912 Glendale av.
Sarama Apartments, 1440, 6th.
Sarantos Pete (Agnes), gro and fruits 338 W Bway, h 4177 Reed av, ESD
Saratoga Chip Co, H D Webster jr mgr, 2504 San Diego av, N S D.
Sarber Hattie M, emp Morgan's Cafeteria, r 2529 L.
Sarcone Mildred V Mrs, r 1907 El Cajon av.
Sardo Nicholas, fishermn, r 1650 Arctic.
Sardo Salvatore (Mary), fishermn, h 1650 Arctic.
Sardo Saml (Mary), fishermn, h 1824½ Columbia.
Sardou Lillian M (wid M), clk Owl Drug Co, r 1719, 2d.

GILL STORAGE BATTERY — NO SEPARATORS — LONGER LIFE
WALCOTT, BROOKS, CONWELL & COMPANY, INC.
AT DIAMOND GARAGE, 645 13TH ST. SAN DIEGO, CAL.
PHONE 1337

Property Managers and Rent Collectors

LOUIS C. MASTEN
Real Estate and Insurance
TIMKEN BUILDING

Sargent Clara Mrs, clk, h 2030 State.
Sargent Ella B Mrs, with The Marston Co, r 4070 Falcon.
Sargent Fred, bellmn U S Grant Hotel.
Sargent Herbt (Ella B), h 4070 Falcon.
Sargent Lucie R, slswmn Barker Bros Inc, r 1042 Cypress.
Sargent M F, r 340 W Grape
Sargiacomi Peter J (Amy), chef, h 2060 National av.
Sarl Barbara Mrs, h 2886 Webster.
Sarnighausen Anna Mrs, h 1111 Ft Stockton dr.
Saron Edwd M (Anna), mgr Baranov's, h 3031 Ivy.
Saron Max, ins agt, r 3031 Ivy.
Sarot Henry (Virginia), h 2211 Franklin av.
Sarotis Geo, cook, r 730, 7th.
Sarsfield Maurice L (Florence), auto slsmn, h 3320, 3d.
SARTORI ATTILIO (Etta), Automobile Repairing, "Buick Specialists," 1140, 2d, Tel Main 3054, h 3785 Herman av.
Sartsough Christopher W jr, student, r 120 Fir.
Satterfield Roxie, clk Union Oil Co, r 1615, 3d.
Satterlund Charlotte C Mrs, h 525 Kalmia.
Satterlund Florence (Park Grocery), r 525 Kalmia.
Satterlund Lulu L (Park Grocery), h 525 Kalmia.
Sauber Wm (Annie), h 4422 Estrella, E S D.
Saucer Geo G (Blanche), baker, r 346, 7th.
Sauer Abraham R (Alice), journalist, h 322 A.
Sauer A Ray jr (Ella S), jeweler L M Schiller, h 4020 Cherokee av, ESD.
Sauer Chas E (Elsie), emp Benson Lmbr Co, h 2632 I.
Sauer Georgia V, r 322 A.
Sauer Jos, sailor, r 738 F.
Sauffer Edwd, lab, r 1763, 3d.
Saul Herbt S, stovemn S D Hdwe Co, h 1019 Madison av.
Sauls Woldridge, washer Smith's Savoy Garage, r 1651 National av.
Saum Augustus B (Mary E), ret, h 4050 Albatross.
SAUM DE ROY (Edith I) (Johnson-Saum Company), h 2355, 2d.
Saum Lois B, r 4050 Albatross.
Saunders Anna G (wid Gilbert), r 3660 Oregon.
Saunders Caroline K (wid E T), h 3777 Lark.
Saunders Chas (Alpha), cigarmkr A Sensenbrenner Sons, h 118, 22d.
Saunders Clara J, bkpr, r 1825 Newton av.
Saunders David L, clk Heller's Inc, h 3876, 5th.
Saunders Frank D, clk C S Hardy, r Palmetto Way.
Saunders Frank W, cooper, r 1825 Newton av.
Saunders Fred, r 710 Beech.
Saunders Fredk W (Effie M), h 2417 Union.
Saunders Geo F (Nora), section foremn Santa Fe Ry, h Palmetto Way,
Saunders Hattie Mrs, maid 2607, 1st.
Saunders Julia M Mrs, h 1641, 4th.
Saunders Mark McL, cashr Carlson & Simpson, r 1861, 3d.
Saunders Mary A (wid O B), r 2415 E.
Saunders Ralph (Teresa M), lab City Operating Dept, h 3745 Valle av.
Saunders Wm B, house mover Palmer Bros Const Co, r Palmetto Way.
Saunders Wm D (Hattie), janitor Sou Trust & Commerce Bank, h 2050 Franklin av, N S D.
Saunders W H, h 515 Pennsylvania av.
Saunderson Ann A Mrs, h 2310 Linwood.
Sausser Geo C (Bessie), slsmn, h 1474 B.
Sautter Ernest F (Minnie P), h 4140 Campus av.
Sautter Pauline G, h rear 4144 Campus av.
Savage Algernon A (Laura A), plastr, h 527 S 32d.
Savage Arthur J (Helen), h 3927, 3d.
Savage Arthur W (Ethel B), inventor, h 2909, 1st.

IRWIN & CO.

HAY, GRAIN,
FLOUR,
MILL FEEDS,
POULTRY
FEEDS,
GRAIN BAGS
WOOL BAGS,
SACK
TWINE,
COAL

Main Office
FOURTH AND K

PHONES:
MAIN 440
663-01

NURSES' OUTFITTING CO.

FRANCES
NILSSON
NOECKER, R. N.
MANAGER

DOCTORS
DENTISTS
NURSES
MAIDS

COMPLETE
OUTFITS

AGENCY
WORLDS
STAR
KNIT
GOODS

1811 FIFTH
Phone 66130

W. E. KIER CONSTRUCTION CO.

813 First National Bank Building

GENERAL CONTRACTORS
San Diego, California

Telephone, Main 2427

Phone Main 4953 **H. A. CAMERON CO.** UNION BLDG.
THE OFFICE OF EFFICIENCY
WE WRITE ALL KINDS OF INSURANCE

Savage Chas H (Anna), h 1912 Dale.
Savage David R (Elizabeth), lab, r 2402 K.
Savage Helen, r 3409, 5th.
SAVAGE HIRAM N, Hydraulic Engineer City of San Diego, City Hall, 3d floor, h 2820 Park av.
Savage Ida E (wid Gibson), r 4567 New Hampshire.
Savage Inez B, steno Western Lmbr Co, r 527 S 32d.
Savage Madeline, r cor Warrington and Wildwood, Pt Loma Hts.
Savage Mary, waiter, r 133 W Bway.
Savage Orrin H, h 2665 L.
Savage Richd W (Frieda), driver O H Schmid, r 2446 I.
Savage Saloma (wid D C), r 3754 Oregon.
Savary John D (Lema F), plastr, h 2514 El Cajon av.
Savelle Mark A (Mary P), aviator U S N, h 4485 Kansas.
Savidge Warren F, waiter Kipp & Checos.
Saville Burr G (Etta), dentist Painless Parker Dentists, h 3761 Granada.
Saville Chas W, painter, r 1239 Essex.
Saville J Fred (Edith M), painter, h 1239 Essex.
Savin Adolph J (Marie), h 4521 New York.
Savin Ernestine L, lndywkr Sanitary Lndy, r 1430 G.
Savine Jas (Rosa), h 2508 Imperial av.
Savoy Cafe (Geo and Thos Topuzes), 1055, 4th.
Savoy Garage, C W Stose prop, 1st to 2d at C.
SAVOY—PANTAGES THEATRE, S A Palmer Mgr Pantages Vaudeville Circuit, C nw cor 3d, Tels 65503, Main 1429.
SAVOY STUDIO, E E Wentzel Prop, Home Portraiture a Specialty, 205-206 Savoy Theatre Bldg, 3d nw cor C, Tel Main 3241.
Savoy Theatre Building, 3d nw cor C.
Sawade Erwin C (Mary A), clk C S Hardy, h 2012 Polk av.
Sawady Louis, clk David Hymes, r Hotel Helix.
Sawaya Antonio (Mary), street clnr, h 2235 Newton.
Sawaya Nasip G (Alphefa), gro 1169 State.
Sawaya N Faris (Sophie), gro 270, 16th, h 268 same.
Sawday E Albt (Minnie), mgr Wilshire Apts, h 2004 C.
Sawday Geo (Emily E), stockmn, h 1145, 21st.
Sawin I A, h 3724 Howard, E S D.
Sawtelle Geo C (Edith), auto opr Owl Taxi Co, h 620 Sampson.
Sawver Mart V (Lucy L), transfer 3874 Pauly av, E S D.
Sawyer Adaline R (wid H C), bkpr Fred L Browne Co, r 2004 Soledad, La Jolla.
Sawyer Alice, bkpr, r 3778 Eagle.
Sawyer Arthur H (Alice F), asst mgr Holzwasser's, h 3741, 1st.
Sawyer Chas, r 923 I
Sawyer Edwd N (Lydia A), night sec Army and Navy Y M C A, h 3915 Florence.
Sawyer Geo (Mary), r 604, 3d.
Sawyer Geo F (Mabel), tchr High School, r 212 Fir.
Sawyer Henry W (Nelle M), cond S D Elec Ry, h 2152 Franklin av.
Sawyer Herbt M (Eda), clk B W Sinclair, h 3575 Pueblo av, E S D.
Sawyer Mabel P Mrs, cashr Fisk Rubber Co, r 1926, 3d.
Sawyer Mae, prop Kaidel Apts, h 907, 12th.
Sawyer Paul C, clk Klauber Wangenheim Co.
Sawyer Ruth T, student, r 3915 Florence.
SAWYER SCHOOL OF SECRETARIES, Ethel H Robertson Superintendent, Secretarial and Commercial Courses, Day and Night Classes, 4th Floor U S Natl Bank Bldg, 2d at Bway, Tel Main 2790.
Saxer Fred (Lucille), h 2465 E lCapitan av.
Sayes Jos, waiter, h 132 West E.
Sayles Arthur T (Ella L), h 324 Prospect, La Jolla.
Sayles Earle W (May R), gro 4655 Park blvd.

BUTA CLEANERS "We Know How"
WE STERILIZE EACH GARMENT CLEANED OR PRESSED
1417 University Ave.
Hillcrest 327
BUTA

P. M. DAIRY CO.
Manufacturers and Distributors of
Purity Dairy Products
COTTAGE CHEESE
ICE CREAM
BUTTER
CREAM
MILK KEFIR
12th & K Sts.
Phone, MAIN 3311
Butter and Egg Dept.-701 Fifth
MAIN 411

SEE | YOUNG & CHAMBERLAIN | FOR
1126-1136 FRONT STREET
PREST-O-LITE BATTERIES, CARBURETORS, MAGNETOS, ETC.
EVER-READY WELDING SERVICE, AUTOMOTIVE ELECTRICIANS, AND VULCANIZING

CHAS. R. McCORMICK LUMBER CO.
Wholesale and Retail Dealers PHONE MAIN 4991 OFFICE, YARDS, PLANING MILL AND WHARVES FOOT OF 24TH, ON BAY

Sayles Geo N (Lillis E), r 4605 Campus av.
Sayles Jas W (Dora), h 4342 Mississippi.
Sayles Lillian H (wid Albt W), h 3230 Grim av.
Saylor Danl W (Emma R), h 1003 W Brookes av.
Saylor Emma R Mrs, managing director Fredericka Home for the Aged, r 1003 W Brookes av.
Saylor J, linemn S D Cons G & E Co, r 560, 14th.
Sayre Hardy F, atty, r 1240, 12th.
Sayre Ida M Mrs, fur rms 1240, 12th.
Scally Thos (Mary A), clk Santa Fe, h 229, 20th.
Scally Thos M, coremkr Cal Iron Wks, r 229, 20th.
Scarborough Edwd L, miner, h 416 W Beech.
Scarborough Ellen, r 416 W Beech.
Scari Otto, gard, h 4247 Manzanita, E S D.
Scarsdale Apartments, 109 University av.
Scarth Jas, gard, r 1811 Adams av.
Scase Chas D, h 938 Ash.
Scase Dorothy, r 938 Ash.
Scates T A Mrs, h 1555, 8th.
Scattergood Seltier C, h 1145, 9th.
Scavia Henry (Alice J), gard, h 4063 Boundary, E S D.
Schaaf Fred H, clk G A Garrettson, r Chula Vista.
Schaap Fremont O, painter Rockwell Field, r 702, 1st.
Schabbel Irving (Estella), auto opr, h 2101 Julian av.
Schabbell Louis (Mary), trucking, h 2813 Webster.
Schachtebeck Louis (Pearl), eng City Fire Dept Sta 16, h 2882 Logan.
Schachtebeck Pearl, waiter Palace Cafe, r 2882 Logan av.
Schachtmayer Edwd W (Clara), vulc Krause & Roult, h 2171 Logan av.
Schachtmayer Leo M (Lulu) (Hage & Schachtmayer), h 1327, 8th.
Schade Anna Mrs, slswmn Holzwasser's, r 4526 Illinois
Schade Eva M (wid Olaf F), with The Marston Co, r 757, 11th.
Schade Martin C (Anna). h 4526 Illinois.
Schaefer Emma R, steno Naval Air Sta, r 1794, 1st
Schaefer Geo F, lab Rockwell Field, r Rockwell Field.
Schaefer Wm, h 1020 S 35th.
Schaeffer Carrie R, milliner, r 2730, 29th.
Schaeffer Frances Irvin Mrs, pianist, r 827, 10th.
Schaeffer Mary (wid J J), r 2730, 29th.
Schaeffer Saml (Bella), meats 1245 Market, h 330, 13th.
Schaeffer Walter E (Frances Irvin), clk Santa Fe, h 827, 10th.
Schaer Margt Mrs, r 634, 13th.
Schaetzel John (Kate), h 3356, 2d.
Schafer Emelie (wid C G), h 304 Pennsylvania av.
Schafer John C, painter 4524 El Cajon av, E S D.
Schafer Minnie, r 304 Pennsylvania av.
Schafer Ruth, r 1744, 1st.
Schaffenero G, dishwasher Casa Loma Hotel.
Schaffer Jos, janitor City Operating Dept, h 335, 6th.
Schaffer Oscar G, sign painter I Jacobson, h 830, 12th.
Schaffer W E, clk Santa Fe, r 827, 10th.
Schaffner Henry (Clara), h 4178 Thomas av, E S D.
Schaffnet Wilhelmine, steno and notary 861, 6th, rm 607, h 1470, 8th.
Schahn Max G (Marie A), plastr, h 4043 Daley av, E S D.
Schaniel Carl L, plumber r 4064 Klauber, E S D.
Schaniel Loretta T, with The Marston Co, r 4064 Klauber, E S D.
Schaniel Minnie (wid John), h 4064 Klauber, E S D.
Schaniel Peter A, rancher, h 2358 Columbia.
Schaniel Susan A, r 2358 Columbia.
Schanley Elizabeth V, with The Marston Co, r 827, 16th.
Schanz G Henry (Sarah), barber, h 2784 K.


Charles Dodson
Fire Insurance
Notary Public
511 Granger Bldg.
PHONE MAIN 5212

Bon Ton Upholstery House
Established 1895
We Re-upholster All Styles of Furniture;
Make Over and Renovate Mattresses
Antique Furniture Restored
1825 TO 1837 FIFTH STREET
TEL. MAIN 662

TIP-TOP AND KLEEN MAID BREAD
MANUFACTURED BY SNOWFLAKE BAKING CO. 652-03 MAIN 47
SOLD BY ALL GROCERS

WASHING MACHINES
SEWING MACHINES
VACUUM CLEANERS
HEATING APPLIANCES
PORTABLE LAMPS
955 SIXTH STREET

Hartwell ELECTRIC COMPANY

ELECTRICAL CONTRACTORS
LIGHTING FIXTURES
MOTORS, MOTOR REAIRING
MAZDA LAMPS
TELEPHONE, MAIN 318

Scharf Helen M (wid Earl), steno, r 4319 Proctor pl.
Scharpe Thos, carp, h 644, 8th.
SCHARR EARL E, Asst Gen Mgr Standard Light Co of Cal, r 3005 Bway. Main 3636 R.
Scharr Eugene (Lillian V), supt Union Title Co, h 3005 Bway.
Schates Jos, r 732, 8th.
Schatz Manuel (Hilda), tailor 1617 W Lewis.
Schatzel Albt F (Pearl), Ampico Expert Sou Cal Music Co, h 3909. 32d.
Schatzel Mary K (wid J N), h 3212 University av.
Schaubel Gustav W (Lydia), lab Benson Lmbr Co, r 3018 I.
SCHAUER LEONARD W (Ethel), Asst Cashr U S National Bank, h 2924 Ash.
Schaufelberger H Edwd (Lillian H), h 1021 W Washington.
Scheel Hulda Mrs, h 425, 18th.
Scheel Lyman, student, r 425, 18th.
Scheele Albt C, lab, r 3017 Granada av.
Scheele Chas, U S N, r 1161 Union.
Scheele Louisa (wid Chas), h 1161 Union.
Scheele Sarah A (wid Wm B), h 3017 Granada av.
Scheer Jonas M, photo 948 3d rm 309.
Scheffell Wm, r 4520 Terrace dr.
Scheffer Jake, cigarmkr A Sensenbrenner Sons, r 1016, 6th.
Scheffler Hazel O (wid F J), h 1933 Fern.
Scheidle Fred A (Gladys E), acct S D Hdwe Co, r 1970 Front.
Scheidt Edwd (Anna E), U S N, h 4044 Central av, E S D.
SCHELD HERMAN W (Charlotte), Attorney at Law 525 First National Bank Bldg 1007, 5th, Tel Main 1849, h 1316 A, Tel Main 3186.
Schell Erwin J (Pearl A) (Schell, Woodward & Chambers), h 4763 Muir, Ocean Beach.
Schell Sarah A (wid H M), r 3725 Highland av, E S D.
Schell, Woodward & Chambers (E J Schell, A W Woodward, J H Chambers), cement contrs 3520 State.
Schellback Chas H (Luera W), prin Franklin School, h 4623 Mississippi.
Schellbaugh Carl, h 1653, 6th.
Schellberg Chas P, watchmkr 1146 Bway, r 849½ 14th.
Schellenberg Dewey, circulator Union-Tribune, r 1308 C.
Schellenberg Ellen L Mrs, h 1308 C.
Scheller Nicholas (Mary J), carp, h 3453 Cabrillo, E S D.
Schellin Fred W (Betty P), fishermn, h 1028 S Evans.
Schenck Edith M, nurse S D County Hospital.
Schenck Jeanette M, emp Morgan's Cafeteria, r 3834 Swift av, E S D.
Schenck Ralph J (Elizabeth E), carp, h 3834 Swift av, E S D.
Schenck Ray (Gladys), auto electr Carlson & Simpson, h 717 Sampson.
Schenck Wesley W (Pearl E), supt Pac Bldg Co, h 4047 Conklin av, ESD
Scheneman Eileen, h 3080 Main.
Schenkel Myron, cigarmkr A Sensenbrenner Sons, r 1432, 1st.
Scher Maurice, clk Max Radin, r 739, 5th
Scherba A A, motrmn S D Elec Ry, r 3911 Center.
Scherba Hannah J Mrs, r 3096 National av.
Schertzinger John W (Sophia), blksmth Cal Iron Wks, h 3843 Thomas av, E S D
Scherveney Louis, painter John Barclay.
Scheving Albt T, student, r 3742 Arthur av.
Scheving Einar (Sigrid), h 3742 Arthur av.
Scheving John, student, r 3742 Arthur av.
Scheving Margt, student, r 3742 Arthur av.
Scheving Wm E student, r 3742 Arthur av.
Scheytt Clara J, tchr Lincoln School ,r 2102 G
Scheytt Hetwig A, h 2102 G.
Schick Albt F (Laura E), slsmn Carpenters Inc, h 860, 11th

MONARCH PRINTING & PAPER BOX COMPANY
Incorporated
PAPER BOX AND CARTON MANUFACTURERS
COMMERCIAL PRINTERS
313-319 FIFTH ST.
Main 3642

LINCOLN GARAGE
REPAIRING AND STORAGE
THIRTEENTH AND E STS.

THE PACIFIC MUTUAL LIFE INSURANCE COMPANY
Issues One Accident Policy Every Minute
ACT

NEAL & DEASY
NOW 625 E Street

CITIZENS SAVINGS BANK
SIXTH STREET AT E
Pays 3% on Checking Accounts
4% on Savings

Schick Bertha E, steno, r 2113 Julian av.
Schick David W (May T), with The Marston Co, h 1828 W Montecito Way.
Schick Hedwig (wid Godfrey), h 2113 Julian av.
Schick Lawrence E, r 1828 W Montecito Way.
Schieder John (Emma), h 1926, 33d.
Schiefer Arthur (Daisy) (Schiefer & Sons), r 2146 Kearney av.
Schiefer Carl (Minnota D) (Schiefer & Sons), h 3721 Granada av.
Schiefer Ernest (Alice C) (Schiefer & Sons), h 3401, 29th.
Schiefer Frank C (Amelia C) (Schiefer & Sons), h 1611 Fern.
Schiefer Paul (Iva E) (Schiefer & Sons), h 2518 San Marcos av.
SCHIEFER & SONS (Frank, Paul, Arthur, Ernest and Carl), Show Cases and Fixtures, 8th se cor J, Tel Main 2074. (See page 69.)
Schieferstein Mary A (wid H J), r 4161 Daley av, E S D.
Schieferstein Roy H, r 4161 Daley av, E S D.
Schierholz Geo G, carrier P O, h 1610 Arctic.
Schiferle Geo N (Pauline), with The Boston Store, h 1431 Meade av.
Schiferle Ruth C, student, r 4374 Cleveland av.
Schill Chas (Minnie), h 4035 Highland, E S D.
Schill Wm, warehsmn Hercules Oil Co, r 4035 Highland av, E S D.
Schiller Bertha, with The Marston Co, r 115 Redwood.
Schiller Cecelia, r 115 Redwood.
Schiller Edgar (Glendora W), pharm Monarch Drug Co, h 2258 Ft Stockton dr, N S D.
Schiller Hannah, r 115 Redwood.
Schiller Henrietta, slsmn L M Schiller, r 115 Redwood.
Schiller Laura, bkpr L M Schiller, r 115 Redwood.
SCHILLER LEO M (Rose E), Jeweler and Optician 1025, 5th, Tel Main 687, h 922 Court Way, Tel Hillcrest 465-M.
Schiller Maurice, dentist 1007, 5th rm 811-812, r 1348 Grove.
Schiller Rudolph, bookbndr 127 F, h 1348 Grove.
Schiller Saml (Mabel A), bkbndr Rudolph Schiller, h 1017 W Washington
Schilling Albt W (Freda), clk Savage Tire Co, h 1421 Fern.
Schilling Annie N, dom, r 202, 25th.
Schilling Fred W, lab, r 3594 Copeland, E S D.
Schilling Geo W (Hazel), h 854, 21st.
Schilling Herman D (Ida), h 4526 Terrace dr.
Schilling John W, carp, h 21, 18th.
Schilling Oscar, student r 4526 Terrace dr.
Schillo F L, motrmn S D Elc Ry, r 109 F.
Schilp Frank H (Mabel), foremn Klauber Wangenheim Co, h 2470 N.
Schimd Louise, r 1209 Hunter.
Schimmel Elizabeth C, clk L M Schiller, r 1450, 4th.
Schimpff Harriet, r 318 West F.
Schimpff Mattie T (wid A R), h 318 West F.
Schindhelm John C (Alice), furn rms 767, 7th.
Schindler Chas A (Nellie E), h 1144, 22d.
Schindler Clara R Mrs, nurse, r 3699 Curlew.
Schindler Margt Mrs, nurse, r 4111 Ohio.
Schindler Robt (Clara R), carp, h 3699 Curlew.
Schindler Wm R (Christine), h East sw cor Imperial av.
Schink Anna, drsmkr, h 3043 Webster av.
Schinkal Walter C, slsmn Chessman & Co, r 1669 Columbia.
Schinkel Ernest L Mrs, h 504 Thorn.
Schirk Earl D (Rose), slsmn, h 1866 W Montecito way.
SCHIRM J S COMMERCIAL CO INC, Louis Schirm Pres (Los Angeles), Wm Darby V-Pres, Geo L Myars Sec-Treas, Building Material, Lime, Plaster, Cement, Pipe, Roofing, Building Paper and Metal Lath, 4th sw cor K Tel 668-13. (See page 24.)
Schirm Louis, pres J S Schirm Coml Co, r Los Angeles.

ROOFS
APPLIED
REPAIRED
PAINTED
Benton Roof Co.
250 Fifth St.
Main 4574
CONTRACTORS
Wholesale Jobbers
ROOFING
SOLD IN ROLLS

Rosenfeld's
Elite Button Company
Hemstitching
Picoting
Covered Buttons
Braiding
Embroidering
Pleating
Buttonholes
1058 Sixth St.
Phone Main 1796

CYLINDER GRINDING
WELDING AND BRAZING
1270 INDIA
HOFFMAN'S MACHINE SHOP
ESTABLISHED 1914
GENERAL MACHINE WORK
PHONE, MAIN 1785

The Worth Co. KUPPENHEIMER for GOOD CLOTHES

Schirm Louis jr (Harriet), slsmn J S Schirm Coml Co, h 926 Sutter.
Schissler H G, r 509, 12th.
Schitterer Herman (Elizabeth), barber 540 F, h 1167, 13th.
Schitterer Herman J (Lillian), jeweler 939, 8th, h 846, 11th.
Schlachter Edwd, painter, r 3635 Cabrillo, E S D.
Schlachter Otto A, cigarmkr A Sensenbrenner Sons, r 3778 Sisson av.
Schlatter Henry (Lillie F), driver, h 260 S 40th.
Schlauter Emil, r 3714 Colton av.
Schlegel Mary T (wid A P), r 2292 National av.
Schlegel M Regina, r 2358 Columbia.
Schleimer John J (Nellie F), pres Ingersoll Candy Co, h 1946 Front.
Schlesinger Pauline Mrs, h 1644, 10th.
Schlesinger Theo, slsmn Sam Loeffler, r 1644, 10th.
Schletel Mary (wid J G), r 3775 Imperial av.
Schletzer Leo J (Carolina M), prop St Francis Hotel, h 743, 7th.
Schliem Albt, mgr Aquazone Distributing Co, r 2715 Columbia.
Schlinger Frank J (Adele), clk, h 4016 Albatross.
Schlink Margt (wid J P), h 220 W Hawthorn.
Schlipp Louis D, carp, r 2679 Newton av.
Schlitz Louis (Schlitz & Buggie), r 48 Palomar.
Schlitz Mary (wid Chas), h 48 Palomar.
Schlitz & Buggie (L Schlitz, F Buggie), cigars and tobacco 535 F.
Schlobolm J J, r 2468, 1st.
Schlossberg Chas (May) (Schlossberg Hdwe Co), h 2208 C.
Schlossberg Geo (Schlossberg Hdwe Co), r 2208 C.
Schlossberg Hardware Co (Chas, Henry and Geo Schlossberg) 615, 5th.
Schlossberg Henry (Schlossberg Hdwe Co), r 2208 C.
Schmedes Ernest W, hlpr Standard Light Co of Cal, r 1130, 15th.
Schmedes Louisa J (wid C W), h 1130, 15th.
Schmelz Nicholas (Zoe V), topmkr C H Pendleton & Sons, h 1732 G.
Schmid Chas H (Louisa M), meats 936 Union, h 2446 I.
Schmid Clarence H (Marian H), meatctr C H Schmid, h 3676 Arizona.
Schmid Dorothy G, student, r 2877 Adams av.
Schmid Gertrude Mrs, r 2877 Adams av.
Schmid John J (Mary), baker Royal Pie Bakery, h 825 Beardsley.
Schmid Mary A (wid F J), h 2850 National av.
Schmid Mary M Mrs, clk F X Winter, r 825 Beardsley.
Schmid Wm C, meatctr, r 2446 I.
Schmidt Albt W (Elizabeth), clk Armour & Co, h 1219, 13th.
Schmitt Carl (Louise), waiter h 1219, 1st.
Schmidt Chas, shoemkr, h 3372 Imperial av.
Schmidt Cornelia E, bkpr S E Mayer & Co, r Pacific Beach.
Schmidt Edwd, waiter U S Grant Hotel, r 1229, 8th.
Schmidt Edwd F (Esther), plumber, h 2029 Imperial av.
Schmidt Elise, steno, h 3786 Shasta, Pacific Beach.
Schmidt Frank (Anna), slsmn, h 3972 Eagle.
Schmidt Frank G, h 528 Anderson pl.
Schmidt Fredk J (Roxie), h 3323 Jefferson av.
Schmidt Geo F (Maria), tinner, h 28, 21st.
Schmidt Harry A (Anna), printer, h 1986 Logan av.
Schmidt Helen M, r 3725 Arnold.
Schmidt Henry, h 4780, 42d.
Schmidt Henry, cigarmakr A Sensenbrenner Sons, r 3725 Arnold av.
Schmidt Henry C, r 1924 Irving av.
Schmidt Jos, cook Vauclain Home.
Schmidt Louisa Mrs, r 131 W Fir.
Schmidt Louise R ,forewmn Army Surplus Property Store, r 1219, 1st.
Schmidt May L (wid Fred L), h 4625 Texas.
Schmidt Otto M, h 2735, 1st.
Schmidt Wm H (Emma), oil opr, h 3725 Arnold.

WHY WORRY?

Drawing $50 per week

HERBERT N. NEALE
General Insurance
Accident and Health
Automobile
Burglary
Fire
Compensation
Liability
Plate Glass
Fidelity Bonds
Surety Bonds
GEN. AGT.
OCEAN ACCIDENT AND GUARANTEE CORP. LTD.
of London
All Casualty Losses Adjusted by This Office
443 SPRECKELS BLDG.

WHY WORRY?

Drawing $50 per week

GEORGE F. OTTO & SON Florists and Nurserymen
NURSERY, 35TH AND NATIONAL AVE. PHONE, MAIN 7088
FLORAL DEPOT Cor. SIXTH and B
PHONES MAIN 759 651-02

FINTZELBERG & STEINMETZ
Insurance, Rents Collected, Property Managed
926 SEVENTH STREET ESTABLISHED 1886 PHONE, MAIN 829

Schmidt Wm J, r 3725 Arnold.
Schmidt Wm P, r 28, 21st.
Schmiedeman Louis (Lillie), barber, h 1653 State.
Schmitt Elizabeth M Mrs, with The Marston Co, r 425 University av.
Schmitt Frank M (Elizabeth), cementwkr, h 425 University av.
Schmitt Peter A (Justine), carp, r 3976 Arizona.
Schmitt Robt A (Mary L), electr Sou Elect Co, h 2430 Lincoln av.
Schmitz Geo, r 1053, 2d.
Schmitz Wm, h 2123 S 40th.
Schmucker Anna E, bkpr, r 2034 Columbia.
Schmucker Chas L (Cath), h 2034 Columbia.
Schmucker Clara A, steno, r 2034 Columbia.
Schmucker John N (Apalina), h 2667 L.
Schnack Amelia, housekpr, h 4212 Maryland.
Schnader Carroll R (Marie), clk Muehleisen T & A Co, h 2547 I.
Schneeclaus Augusta, r 4051 Sisson av, E S D.
Schneeclaus Claus D (Annie), shoemkr 1457 University av, h 4051 Sisson
Schneeclaus Henry A, linemn Pac Tel & Tel Co, r 4051 Sisson av, E S D.
Schneider Anna Mrs, r 4021, 8th.
Schneider Anthony H (Carrie), eng P M Dairy Co, h 3527 National av.
Schneider Bert (Pansy), slsmn B W Sinclair, h 216, 24th.
Schneider Chas J (Vera V), clk Louis Schneider, h 1262, 13th.
Schneider Clifford C. with The Boston Store, r 1267 University av.
Schneider Christina (wid Philip), r 470, 18th.
Schneider Clara, bkbndr S D County Free Library, h 2202 Kearney.
Schneider Clara M, bkpr Sanitary Lndy Co, r 526, 16th.
Schneider Edwd H (Ida H), painter 3354 Granada av.
Schneider Edwin N, clk Louis Schneider, r 1558, 9th.
Schneider Elizabeth Mrs (Hotel Schneider), h 615, 8th.
Schneider Ella M, r 526, 16th.
Schneider Elmer, student, r 3527 National av.
Schneider E Clara, steno Union Title Co, r 2034 Columbia.
Schneider Fred H (Grace) (Ideal Bakery), h 2653 Newton av.
Schneider F Arnold (Hotel Schneider), h 615, 8th.
Schneider Grace Mrs, waiter U S Grant Hotel, r 2653 Newton av.
Schneider Irving I (Miriam), jewelry and clo 825, 4th, h 639, 12th.
Schneider Jacob Rev (Mary), pastor German M E Church. h 526, 16th.
Schneider John, clk Savage Tire Co, r 2227 Irving av.
Schneider John H (Augusta M A), h 3921 Goldfinch.
Schneider Kath, r 3962 Goldfinch.
Schneider Leona, steno Snowflake Baking Co, r 3527 National av.
Schneider Louis (Annie), clk Rabinowitz Bros, h 316, 24th.
Schneider Louis (Carrie), men's furngs 624, 5th, h 1558, 9th.
Schneider Michl (Nora L), prop MacDonald Apts, h 3962 Goldfinch.
Schneider Michl W, auto painter, r 1267 University av.
Schneider Milton E, r 1267 University av.
Schneider Peter E (Cora E), foremn S D Sun, h 1267 University av.
Schneider Phil, h 470, 18th.
Schneider Ray, auto opr Sanitary Lndy, r 127 N Evans.
Schneider Roland E (Hotel Schneider), r 615, 8th.
Schneider Rose, r 1558, 9th.
Schneider Stanley F (May), motrmn S D Elec Ry, h 2621 L.
Schneider Wm H, painter, h 4021, 8th.
Schneider Wm T (Anna R), stereo Union-Tribune, h 2227 Irving av.
SCHNELL HENRY F (Charlotte A), Pres Pure Milk Dairy Co, h 2553 Front.
Schnell Mary A (wid Aug M), r 1547 Fern.
Schnepp Emil G (Marie), h 542, 20th.
SCHNEPP EMIL W (Helen), Mgr Coca Cola Bottling Wks and S D Tripure Water Co, h 3640 Herbert.


B. ROSCOE SCHRYOCK
TEACHER OF
VOICE
Director of S. D. Opera Co.
Prepares Singers for public work in
OPERA and ORATORIO
624 B St.
Phone, Main 366
SAN DIEGO

Beacon Hill Nursery
1201 Broadway
SAN DIEGO
Phone, Main 1124
Growing Grounds 16th and Highland National City

EASY PAYMENTS
Eight Floors of Quality and Beauty in Furniture, Carpets, Rugs, Draperies, Office Equipment, Phonographs.
THE BLEDSOE COMPANY
FURNITURE
1101 SIXTH ST.
201 C STREET

William Kettner
GENERAL INSURANCE
Tel., Main 2183 334-335 SPRECKELS BUILDING

Schnider Ida, tailor 823, 3d.
Schnitzer Geo, engr, h 4565 Texas.
Schnorf Mary E (wid J E), r 3835 Cabrillo, E S D.
Schnorf Olive Mrs, clk G M Dean, r 3835 Cabrillo, E S D.
Schnorf Walter W (Olive), barber, h 3835 Cabrillo, E S D.
Schnour Frank, watchmn, r 729 E.
Schnug Louis J B (Edith), shtmtlwkr T P Blair, h 636, 17th.
Schnug Raynor C, shtmtlwkr T P Blair, r 636, 17th.
Schnurr Geo (Alice), prop Palm Cafeteria, h 1570, 4th.
Schoaf Winfield C (Blanche), h 2441 C.
Schock Blase (Eva), foremn, h 855 Union.
Schock Chas O (Gladys), carp, h 2140 Irving av.
Schock Pauline, student, r 855 Union.
Schoenbrun Mack (Gertrude) (Blumberg & Schoenbrun Co), h 2927, 4th.
Schoenian Kath G, choc dipper Showley Bros, r 3174 Colton av.
Schoenian Walburga, student, r 3174 Colton av.
Schoepfle Chas R (Sophie E), hlpr W C Merritt Co, h 1132 S 27th.
Schofield Anna M, clk Heller's, r 2921 B.
Schofield Fred W, with The Marston Co, r Chula Vista.
Schofield Geo LaFayette Mrs, h 2011 Front.
Schofield Grace, r 505 W Grape.
Schofield Homer W (Cornelia B), h 1322 A.
Schofield Hyrum S (Grace E), searcher Sou Title Guaranty Co, h 515 W Grape.
Schofield Jas F (Jessie A), carp, h 4040 Copeland av, E S D.
Schofield Matilda (wid Chas), r 4230 Maryland av.
Schofield Walter A (Anna), carrier P O, h 2921 B.
Schofield Wm (Elizabeth H), lab, h 3110 Main.
Schofield Wm E (Margaret) (New York Lamp & Shade Co), h 4230 Maryland.
Scholander Ferdinand, slsmn Cal Dental Supply Co, r Y M C A.
Scholes Leslie P (wid H E), r 2446 Imperial av.
Scholl Frank S, 2dhd furn 636, 6th.
Scholl Wm J (Nellie M), real est, h 1130, 17th.
Schollenberg Marie, r 1242 Waverly Lane, La Jolla.
Scholtz Chester P (Violet E), auto mech, h 2255 Commonwealth av.
Scholz Anna J, r 1076 Cleveland av.
Scholz Jos (Anna), h 1076 Cleveland av.
Scholz Robt J Rev (Christine A), sec Star & Crescent Society, h 1062. 12th.
School of Antiquity, Katherine Tingley pres, Pt Loma Homestead.
SCHOOL OF BALLET DANCING, B Roscoe Schryock Director, Julia Montague Asst Director, 624 B.
Schooler Cora, telep opr Pac Tel & Tel Co, r 1471, 8th.
Schooler Jas M, carp, h Woolman av cor Meridian.
Schooler Jos P, h 414 W Beech.
Schooley Claude E (Marian), h 2635 National av.
Schoonover Albt (Emma) (Schoonover & Winnek), r Chula Vista.
Schoonover Harold, h 745, 14th.
Schoonover Patra, telep opr U S Long Distance Tel, r 745, 14th.
SCHOONOVER & WINNEK (Albt Schoonever, E V Winnek), Attorneys-at-Law, 1107 First Natl Bank Bldg 1007, 5th, Tel Main 4608.
Schorer John W (Rose), gro 118 West B.
SCHOTT ART SIGN CO, John F Vander Schott Pres, Signs of All Kinds, 825-829, 3d. (See classified Sign Painters.)
SCHOTT JOHN F, Pres Schott Art Sign Co, r 825, 3d.
Schott Jos A, bkpr Rockwell Field, r 935 Bway.
Schottle Clarence J, garagemn Mission Garage, r 1108 F.
Schottle Louis, billiards and cigars 960 Indi,a r 1161 Union.
Schrader Adolph, artist 4611 Georgia.

SUNSET ENGRAVING COMPANY
Commercial Artists and Engravers
9th Floor Timken Bldg.
MAIN 1517

Park Garage
24-Hours Service
TOW CAR
Official Garage Auto Club Sou. Calif.
1905 Fifth
Tel. Main 629

REAL ESTATE RENTALS
LILA A. FITZPATRICK
INSURANCE LOANS
1025 7th STREET TEL. MAIN 3374

Willard STORAGE BATTERY
916 UNION cor. E
J. Stanley LaSha IGNITION STATION
Willard STORAGE BATTERY
PHONE, 668-34

Schrader Anna (wid J F), r 4657 Oregon.
Schrader Edwd F (Lila F), artist 964, 5th rm 214, h 1516 Union.
Schrader Gertrude, waiter, r 1414, 5th.
Schrader Gus (Myra), r 728 Market.
Schrader Jas F, wireless opr, r 4657 Oregon.
Schram B A (Marchelle), presmn, h 1644 Linwood.
Schreffler Chas E (Mary J), patnmkr Standard Iron Wks, h 3896 Harney.
Schreiber Alex (Hannah), builder 1888 Altamira pl.
Schreiber Anton J (Matilda), h 1238 Bush.
Schreiber Chas R, checker Rockwell Field, r 320 Fir.
Schreiber John (Evelyn), musician, h 3927, 1st.
Schreiber Wm, car inspr, h 3884 Alpha.
Schreiver C R, h 416 Hawthorn.
Schriefer Helen M, usher, r 330, 14th.
Schriefer Henry G (Eva C), slsmn Brunswig Drug Co, r 1820 Market.
Schriefer Henry N (Louise), clk Henry Uelzen, h 330, 14th.
Schriefer Theo W, hlpr Bottroff & Kolbak, r 330, 14th.
Schrimpl John, prop Topeka House, h 569, 8th.
Schriyver Nettie, steno, r 1327, 14th.
Scroat Gilbert, lab Rockwell Field, r National City.
Schroder Aug E (Marie), dist mgr Lange & Bergstrom, h 105 Hawthorn.
Schroder Carl (Gertrude), gunsmth S D Cycle & Arms Co, h 2871 Brant.
Schroder Louise, tchr Washington School, r 2808 Albatross.
Schroeder Amelia, r 3952 Cleveland av.
Schroeder Aug E (Marie), bldg contr, h 105 Hawthorn.
Schroeder Augustine (wid Fritz), h 3952 Cleveland av.
Schroeder Cath (wid John), h 2808 Albatross.
Schroeder Danl J (Esther), cook U S Grant Hotel, h 1419 University av.
Schroeder Edwd G, auto opr, r 571, 20th.
Schroeder Ernest H (Florence L), h 1802 K.
Schroeder Frances E (wid J W), h 1296 Prospect, La Jolla.
Schroeder Fred C (Gertrude M), h 571, 20th.
Schroeder Henry, carp, r 4027 Park blvd.
Schroeder Jacob Rev (Anna), h 283 S 39th.
Schroeder Malinda M, copyist County Recorder, r 146 Cuyamaca.
Schroeder Maria M, h 1937 Harrison av.
Schroeder Rosa M J (wid Otto), h 4027 Park blvd.
Schroeder Rose, bkpr W S Merritt Co, r 2211 Irving av.

SCHRYOCK B ROSCOE, Teacher of Violin, Cello, Piano, Harmony and Composition; Director California Conservatory of Music and S D Choral Society, Conductor S D Opera Co Inc and S D Symphony Orchestra. Arts and Crafts Bldg 624, B, Tel Main 366. (See right side lines and classified Teachers—Music.)

Schua Henry A (Eva), cigars and billiards 5081 Newport av, Ocean Beach, h 57 Bacon.
Schubert Amelia (wid Emil), h 2446 J.
Schubert Jas P, slsmn R L Jennings, r 2446 J.
Schubert Philipina, r 528, 14th.
Schuckman L Mrs, attndt W J Kalosky, r 1207 G.
Schueler Alfd E, electr Philip Mayer Co, r 3809, 7th.
Schueler Dorner, sign writer Heller's, r 3809, 7th.
Schueler Edwd P Rev (Jennie B), pastor First English Lutheran Church, h 3809, 7th.
Schueler Elizabeth, student, r 3809, 7th.
Schuetz O M (Elsie), U S N, r 1632 Union.
Schuferstein R, clk Shoecraft Repair Co, r 4161 Daley.
Schuh Albt jr, r 2872 Fir.
Schuh Dorothy L Mrs, h 2872 Fir.
Schuh Frank B, driver Munger's Lndy, r 757, 11th.
Schuh Henry A (Eva), billiards, h 1875 Bacon, Ocean Beach.


FRANK FEGER BROS
SAN DIEGO'S LEADING MERCHANT TAILORS
243 WEST F
PHONE MAIN 1287

JOHN

LOUIS MASSIE WINN DOCTOR OF OPTOMETRY
EYES EXAMINED. GLASSES FITTED
TEL., MAIN 221 201 AND 212 WATTS BLDG. 620 E STREET

Greenwood Cemetery and Crematory

PHONE. MAIN 477 **40TH AND IMPERIAL AVE.**

Schulenberg Albt R (Ruth), dairymn, h Escuela sw cor Imperial av.
Schulenburg Annie D (wid A R), h ns Imperial ne cor Escuela.
Schulenberg Fred (Mila M), dairymn, h Upper se cor Q.
Schulenberg Wm A (Mildred), carp, h 351 Milbrae.
Schulenburger Salle (wid J S), h 2520 State.
Schuler Amelia Mrs, rest ft of 5th.
Schuler Chas B (Amelia), fish bait ft of 5th.
Schuler Charlotte (wid Leonard), h 2248 Woolman av.
Schuler Geo J, shtmtlwkr Market Street Sheet Metal Wks, r 1420 Dale.
Schulgen B H, lndywkr Original French Lndy, r 830 G.
Schulman Irvine M, prop Globe Credit Co, r 950, 9th.
Schult Edwd (Louise), lab, h 1922 Kearney av.
Schulte Alton E, carp, h 2322 El Cajon av.
Schulte Aug (Sarah M), bldg contr 2322 El Cajon av.
Schulte Carl, auto mech P M Dairy Co, r La Mesa.
Schulte Christopher H, supt P M Dairy Co, r La Mesa.
Schulte Rudolph (Anna), janitor Liberty Bldg, h 666, 9th.
Schultheiss Bertha (wid R C), h 2291 Soto, Loma Alta.
Schultz Al (Anna), fruits 946 Bway, h 1013 F.
Schultz Albt (Hilda), h 2122, 30th.
Schultz Arthur E Rev (Lavinia E), pastor Central Methodist Episcopal Church, h 515 Sampson.
Schultz Benj F (Merida), bridge bldr, h 3103 Market.
Schultz Bernice A Mrs, musician, r 3856 Division.
Schultz B L Mrs, h 465, 16th.
Schultz Chas (Julia), h 168, 12th.
Schultz Chas R, h 1442, 10th.
Schultz Chester P (Violet), hlpr Elite Garage, h 2255 Commonwealth av.
Schultz Conrad H (Eldora), linemn Pac Tel & Tel Co, h 3920, 5th.
Schultz Donald, linemn, r 168, 12th.
Schultz Fred W, h 4021 Estrella, E S D.
Schultz Fredk, janitor, r 830, 8th.
Schultz Harley W (Edna C), rest 140 W Beach, h 1318 State.
Schultz Harriet Mrs, dressmkr Annie Cattell, r 1442, 10th.
Schultz Harriet F, steno Irwin & Co, h 2017, 1st.
Schultz Herbt H (Ellen), lndywkr U S Grant Hotel, h 303, 21st.
Schultz Jack, clk Al Schultz, r 1013 F.
Schultz John W (Jessie), patrolmn Police Dept, h 2763 Newton av.
Schultz Lazarus (Anna), fruit, h 1013 F.
Schultz Lillian, clk S D Sun, r 1013 F.
Schultz Martin L (Mary), h 2242 Dale.
Schultz Otto H (Martha), h 1727, 30th.
Schultz Paul J, painter 3856 Division.
Schultz Ralph R, foremn S D Lmbr Co, r 168, 12th.
Schultz Vera V, r 1442, 10th.
Schultz Victor, r 1727, 30th.
Schultz Victor (Matilda), gro 3029 Greeley av.
Schultz Wm F, pile driver, r 2761 I.
Schultze Louis A, meat ctr C S Hardy, r 540 G.
Schulze Alfd (Linda), lab Rockwell Field, h 1706, 2d.
Schulze Aug, r 1702, 2d.
Schuze Chris (Josephine), plumber, h 2845 Franklin av.
Schulze Geo W (Myra S), plumber 1206, 28th, h 2843 E.
Schulze John T (Estelle), h 4035 Goldfinch.
Schulze Nellie Mrs, h 845, 9th.
Schulze Wm L (Mary), h 941, 12th.
Schumacher Emma (wid Fred), r 2126 National av.
Schumacher Fritz, r 2126 National av.
Schumacher Lena, r 139 Fir.
Schumann Albt J (Beatrice V), auto mech, h 3207 J.

I. L. ENO

KODAKS

PHOTO SUPPLIES

PICTURE FRAMING

419 BROADWAY

PHONE MAIN 6877

PALACE TURKISH BATHS

SWEDISH MASSAGE

Electrical Treatments

Radio Therapeutic Lamp for Ladies and Gentlemen

OPEN DAY and NIGHT

Prices Reasonable

920 4th

Tel. Main 1404

More Value for Less Money

WHITING-MEAD COMMERCIAL CO. OF SAN DIEGO

Plumbing Material Paints, Pipe, Hardware, Roofing Paper, Electric Goods
Wall Board Sash and Doors, Wrecking Department

Office and Warehouse, First N. E. Cor. G PHONE. MAIN 709 Wrecking and Lumber Yards 14th S. W Cor. K

W. F. LUDINGTON CO.
234-235 SPRECKELS BLDG.
GENERAL INSURANCE AND SURETY BONDS
MARINE INSURANCE

Schumann-Heink Henry, slsmn Dundas-Martin Co, r Grossmont.
Schumann-Heink Kathe Mrs, h 3956, 3d.
Schumann-Heink Zelda (wid Hans), h 1704 Ft Stockton dr.
Schumann N W (Helen S), Lieut Commander U S N, r Naval Air Sta.
Schumn Harry (Arlene), actor, h 2150, 1st.
Schunemann Nettie, student nurse St Joseph's Hospital.
Schupp Chas M, pkr, r 2454 Union.
Schupp Donald, r 2939 Webster.
Schupp Fred (Mamie), tmstr City Operating Dept, h 2939 Webster.
Schupp Henry D, mech Wm L Hughson Co, r 2958 Clay av.
Schur M A, h 2029 Bway.
Schurch Wm H jr, with The Marston Co, r National City.
Schussler Anita H, tchr Jefferson School, h 1820, 4th.
Schussler Gretchen, nurse, h 1555, 8th.
Schussler John (Ella), dep County Sheriff, h Chula Vista.
Schussler Norma J, student, r 634, 13th.
Schussler Roy J, eng S D & Ariz Ry, r Chula Vista.
Schutte Aug, cigarmkr A Sensenbrenner Sons, r Golden West Hotel.
Schutzler Maria M (wid Ferdinand), r 3768 Tennyson, Pt Loma.
Schuylemen Minnie M (wid Geo), r 3927 Utah.
Schuyler Alice L (wid I C), h 2886 Main.
Schuyler Earle S (Jeannette), shoe repr De Luxe Shoe Repairing Co, h rear 1746 Columbia.
Schuyler John, r 2886 Main.
Schuyler Richd, student, r 2886 Main.
Schwab Dorothy M, telep opr, r 4753, 41st.
Schwab Elizabeth, r 420 Ash.
Schwab Frank D (Cora E), h 4753, 41st.
Schwab F A, r 420 Ash.
Schwab Kenneth W, student, r 4753, 41st.
Schwab Louis A, h 420 Ash.
Schwab Wm (Lena), h 1307, 24th.
Schwaebe Emma, h 4454 Ohio.
Schwager Jos (Martha), mgr Logan Heights Theatre, h 2171 Logan av.
Schwan Chas, grinder Pac Coast Supply Co.
Schward Matilda (wid Leopold), h 4253 Storey av, E S D.
Schwarting Fredk H (Christine), h 2933 Main.
Schwartz Emma G (wid Geo), h 1351 Olivet av, La Jolla.
Schwartz Frank J, r 2814 University av.
Schwartz Harry H, gen mdse 814, 4th, r 2652 I.
Schwartz Hyman (Ida), clo 206 Market, h 361, 24th.
Schwartz John (Cath), h 2814 University av.
Schwartz Julia A, author, r 1351 Olivet av, La Jolla.
Schwartz Kath M, sec The Murraycraft Service, r 1351 Olivet av, La Jolla.
Schwartz Marcus J (Lucile E), pressmn Heath Ptg Co, h 4146 Falcon.
Schwartz Rosa Mrs, h 2652 I.
Schwartz Sarah S, clk H H Schwartz, r 2652 I.,
Schwarz Cornelius F (Emilie), U S N, h 3025 J.
Schwarz Elisa (wid Richd), h 642, 20th.
Schwarz Fred N (Florence M), collr Fintzelberg & Steinmetz, h 3056 India.
Schwarz Mae Mrs, clk Mrs Fannie Powell, r 3050 Valle av.
Schweda Pauline R, linenwmn S D Hotel, r 330 Maple.
Schweickhardt Sophie, r 201 Ash.
Schweinler Lillian (wid Geo), h 756, 17th.
Schweinsberg Henry L (Ella), carp, h 3987 Arizona.
Schweinsberg Lucy F, steno, r 3987 Arizona.
Schweitzer Wm C (Agnes), pharm Exclusive Prescription Pharmacy, h 1336 Dale.
Schwenk Dagobert (Mary), brklyr, h 4030 Georgia.

ROWE'S SERVICE STATION
GASOLINE
OILS
GREASES
Complete Greasing Service Maintained
MAIN 888
FIRST & C

MAIN 939
WHITE'S
WALL PAPER AND PAINT STORE
707 SIXTH ST.

McCLURE & KELLY
SHEET METAL WORKS
J. H McCLURE
W M KELLY
RADIATOR, BODY AND FENDER WORK OUR SPECIALTY
1415-1417 MARKET
MAIN 1866

CONNER ADJUSTMENT BUREAU
G. E. CONNER
MANAGER
PHONE MAIN 2683
"WE GET THE MONEY"
611 TIMKEN BLDG.

Schwenke Gus E (Jennie), shoe repr 114 B, r National City.
Schwensen Geo M (Jessie), with The Marston Co, h 930, 11th.
Schwerdfeger Josephine, hd lndy 211 Ash.
Schwertfeger Ernest W, steno Chas R McCormick Lbr Co, r 525 W Beech.
Schwertfeger Herman C (Amelia), carp, h 525 W Beech.
Schwesig Albt, bakery 136 B, r 141 F.
Schwesig Elvira, sec Albt Schwesig, r 141 F.
Schwiebert Wm (Mary), cigarmkr A Sensenbrenner Sons, h 2248 Woolman av.
Schwieder Etta A, r 3315, 2d.
Schwieder Lydia, r 3315, 2d.
Schwyhart Clarence E, eng Chas S Hardy, h 2274 Garnet, Pacific Beach.
Schwyhart Hattie E (wid H E), r 2274 Garnet, Pacific Beach.
Scidmore Frank L (Anna M), h 3701 India.
Scobey Clara (wid T H), h 3140 Boston av.
Scobie Jas (Mamie A), painter, h 3040 National av.
Scoff Mary, bander A Sensenbrenner Sons, r 918 G.
Scofield Abram Q (Fern), slsmn Chas S Hardy, h 1445 Columbia.
Scofield Chas (Blanche), h 1609 W Lewis.
Scofield Dean S (Clara T), clk Armour & Co, h 3604, 30th.
Scofield Edson M, pres Pedrara Onyx Co, r Los Angeles.
Scofield Edwin L (Martha), printer, h 1620, 30th.
Scofield Helen Mrs, r 3545, 4th.
Scofield Wm A, r 1435 K.
Scoggans Leta L Mrs, mgr Langham Annex Apts, r 1219, 1st.
Scoggans Vincent S (Leta L), h 1219, 1st.
Scorlich Anton (Micelina), fishermn, h 1694 N Atlantic.
SCOTCH WOOLEN MILLS (Ernest Mosk), Merchant Tailors 1058, 4th.
Scott Addie (wid Q R), h 713, 2d.
Scott Albt E, mgr Pac Tel & Tel Co, r 1158, 21st.
Scott Anna M, slswmn Holzwassers, r 1426 Meade.
Scott Arthur E (Mary A), timekpr Chas R McCormick Lmbr Co, h 1024 Cleveland av.
Scott Bessie Mrs, clk C E Bash, r 121 E Lewis.
Scott Beulah I Mrs, r 2359, 4th.
Scott Caroline H, maid 4080 Palmetto way.
Scott Carroll DeW (Edith M), curator Natural History Museum, r 1620, 7th.
Scott Chas A (Jennie), real est 533 F rm 14, h 1513, 6th.
Scott Chas H, filter opr Water Comn, r Lower Otay.
Scott Clara Mrs, h 637 Dewey.
Scott C W Earl (Minzel M), chf gas mkr S D Cons G & E Co, h 3760 Kite
Scott David, clk Pac Co-operative League, r 1211, 8th.
Scott David (Elizabeth), prop Alpha Apts, h 902, 19th.
Scott DeWitt C (Louise F), clk Whiting-Mead Coml Co, h 1035, 9th.
Scott Edgar J (Anna), h 4826, 40th.
Scott Edith M Mrs, tchr Francis W Parker School, r 1620, 7th.
Scott Edwin R, oil lands 1025, 4th rm 427, h 2202 Union.
Scott Elbert D (Elizabeth) (Gray & Scott), r 1048, 6th.
Soctt Elizabeth Mrs, steno Clegg, Martin & Davidson, r 1048, 6th.
Scott Francis L, prop Hotel Chickasaw, r 944 State.
Scott Fredk H, porter F C Hyers, r 1770 Logan av.
Scott Geo, h 1065 University av.
Scott Geo K (Lucille B), mach hlpr S D & Ariz Ry, r 3820 National av.
Scott Gladys A, nurse 2076 Jefferson.
Scott Harold (Machinery Supply Co), r Barstow Hotel.
Scott Harold A, woodwkr Rockwell Field, r Coronado.
Scott Harry, ironwkr, r 4190 Mission av, E S D.
Scott Hattie B (wid G E), h 2076 Jefferson.
Scott Hazel M, student, r 713, 2d.


STOLL'S
Multigraph Shop
AND
Advertising Bureau
PHONE 655-33
207 Watts Building
MULTIGRAPHING
ADDRESSING
TYPEWRITING
MAILING
MIMEOGRAPHING
MAILING LISTS
Public Stenographer
L. M. STOLL, MGR.

The Angelino
Restaurant Francais
Phones
Main 6890
657-37
328 C Street

"An All Year 'Round Toy Store"
PASSMORE'S BIRD AND TOY STORE
Phone, Main 2158 Canaries, Parrots and Goldfish 1166 Sixth Street
Alexander Noland, Prop'r Toys and Sporting Goods Near B Street

Frank A. Salmons
"The Insurance and Bond Man"
Southern Title Bldg.
ON THE PLAZA
Phone Main 244
Writes All Forms of
Insurance

Scott Helen, emp Bishop & Co, r 1262, 1st.
Scott Helen L (wid W S), r 3563, 28th.
Scott Helena M (wid John F), h 2316, 32d.
Scott Huldah E, r 1468 Front.
Scott Ira B, U S N, r 713, 2d.
Scott Jas, lab, r 469, 7th.
Scott Jas W (Selma), auto mech, h 2026 National av.
Scott Jennie A (wid J W), h 1868 State.
Scott John M (Jean), janitor Francis W Parker School, h 830 Barr.
Scott John MacP, mach S D Elec Ry Co, r 1766 Logan av.
Scott Jos C (Virginia), firemn City Fire Dept, r 3175 Cedar.
Scott Kennedy E (Maude R), stand mgr City Park Dept, h 2540 Brant.
Scott-Kindsman Mrs, music tchr, h 32 S Pardee.
Scott Lucille N, student, r 713, 2d.
Scott Marguerite H Mrs, h 3983 Falcon.
Scott Marjorie M, r 902, 19th.
Scott Mary (wid S E), r 804 Beech.
Scott Mary A Mrs, gro 1022 University av.
Scott Mary E (wid C W), r 3760 Kite.
Scott Memorial Baptist Church, Rev L P Valentine pastor, n s Madison av bet Oregon and Idaho.
Scott Minzel M Mrs, clk Isaac Rubin, r 3760 Kite.
Scott Ralph (Ruth), h 4431, 35th.
Scott Ray E (Alberta M), baggagemn Santa Fe Ry, h 4035 Eagle.
Scott Robt (Allie), lab City Operating Dept, h 1321 K.
Scott Russell B (Marie), cigarmkr A Sensenbrenner Sons, r 532, 21st.
Scott Sidney (Ethel C), carp, h 3520 Mission dr.
Scott Thos, r 1357, 3d.
Scott Virginia L, slswmn Boadway Bros, r 3175 Cedar.
Scott Walter R (May), foremn Santa Fe, h 1221 California.
Scott Walter W (Flora), steam ftr W C Merrit Co, h 1870 W Washington
Scott Warren C (Virginia), popcorn wagon, h 1468 Front.
Scott Wilda, student, r 2540 Brant.
Scott Wm C, clk, h 4161 Normal.
Scott Wm E, platformmn Am Ry Exp, r 1362, 3d.
Scott Wm S, eng U S Grant Hotel, r 715 Bway.
SCOTTISH RITE BODIES ANCIENT AND ACCEPTED OF FREE MASONRY, H H Van Dieken Sec, Masonic Temple, 5th at Ash, Tel 434.
Scottish Social Club, 949, 9th.
SCOTTISH UNION & NATIONAL INSURANCE CO OF EDINBURGH, W F Ludington Co Agents, 234 Spreckels Bldg, 121 Bway.
Scoville Frank, r 1819, 32d.
Scoville O L, eng S D & Arizona Ry Co, r 421 E.
Scramaglia John J (Josie J), eng City Fire Dept Sta 14, h 2404 K.
Scribner Electa E Mrs, C S pract 1007, 5th rm 920, r 2008, 5th.
Scribner Irwin A (Ella L), mfg jeweler 861, 6th, rm 629, h 1311 Edgemont.
Scripps Building, Mary J Scripps mgr, 525 C.
SCRIPPS CENTRAL OFFICE, Edward B Twelker Sec and Acct, Newspaper Publishers, 6th Floor Scripps Bldg, 525 C, Tel Main 1524 and 1625.
SCRIPPS ELLEN BROWNING, h 610 Prospect, La Jolla.
Scripps Fred T (Emma), h s end of Bayard, Pacific Beach.
Scripps Institute for Biological Research of the University of Cal, Dr W E Ritter director, W C Crandall, bus mgr, La Jolla.
Scripps Josephine S (wid J G), h 1355, 28th.
Scripps Kath P (wid W A), h 2829 Albatross.
Scripps Mary J, mgr Scripps Building, r Pacific Beach.
Scripps Thos O, office 525 C rm 303, r Pacific Beach.
Scripsick Christina, r 2240 F.

BARKER'S BAKERY

1220 UNIVERSITY AVE.
SAN DIEGO, CAL.
BUY BARKER'S BREAD
1220 University Ave.
Tel. Hillcrest 1412

STEWART C. KENDALL
General Insurance
309 First National Bank Bldg.
Telephone MAIN 2941

C. J. HENDRY CO. Ship Chandlers and Naval Stores
ENGINEERS' SUPPLIES
C ST., N. E. COR. INDIA
MAIN 1829

SAN DIEGO FARM & MORTGAGE COMPANY
617 E Street
Timken Building
PHONES:
MAIN 34 - MAIN 1841
FARM LANDS
INSURANCE
LOANS
POINT LOMA REALTY

SAN DIEGO MAP AND BLUE PRINT CO.
ROOM 31
919 4TH
Work Called For and Delivered
TEL
MAIN 952

NAT McDOWELL
Real Estate
No matter what you want, see us
Residences
Business Property
Ranches
Insurance
912 3rd St.
MAIN 4348

Scripsick Michl (Frances), r 2240 F.
Scriver Matilda Mrs, h 4023 Orange av, E S D.
Scriver W J Mrs, h 401 Olive.
Scruggs Winna, matron Boys & Girls Aid Society.
Scrutchfield Louise (wid L F), r 239 W Washington.
Scudder Chas E, tchr State Normal School, r La Mesa.
Scudder Frank L slsmn Powell Motor Car Co, r 4367 Hermosa way.
Scudder Hewlett (Ellen M) (Scudder-Lowry Co), h 3500, 1st.
Scudder Hewlett jr, r 3500, 1st.
Scudder Nellie, bkpr, r 3500, 1st.
Scudder-Lowry Co (H T Lowry, C H Lane, Hewlett Scudder), Opticians 955, 5th.
Scull Mollie K, teller University Avenue Bank, h 528 Anderson pl.
Scull Orville, r S D County Hospital.
Scully Lawrence (Isolene), prop Mission Inn Hotel, h 1057 India.
Scully Wm M (Sadie), dentist, h 4350 Iowa.
Scultz Martin, lab, h Meridian, R D 3 bx 94-K.
Scurlock Doris T, asst sec Monarch Drug Co, r 1217, 9th.
Scurlock Jas C H (Theresa), sign painter 1017 Prospect, La Jolla, h 1217, 9th.
Scurlock June, steno Sweet, Stearns & Forward, r 1217, 9th.
Scurlock Perdita, steno Geo E Morrison Co, r 1217, 9th.
Scurlock Priscilla, bkpr I A Scribner, r 1217, 9th.
Sea Frank, r 1479 J.
Seabury Harriet S, steno Santa Fe Ry, r 1319, 5th.
Seal Grondon, student, r 840, 25th.
Seal Sherman J (Rose), h 840, 25th.
Seale Bertha, emp Bishop & Co, r 2404 Bway.
Seale Clara, emp Bishop & Co, r 1224 Bway.
Seals Frank (Eleanore), h 2826 Clay av.
Seaman Angeline Mrs, r 320 Fir.
Seaman David, r 320 Fir.
Seaman Elizabeth Mrs, r 2670, 3d.
Seaman Jos J, auto body bldr Sanford Mfg Co, r 312 E Cedar.
Seaman Lydia Mrs, h 4665, 30th.
Seaman Saml I (Elizabeth), apts 912 S 26th and rest 908 S 26th.
Seaman Selina L (wid Thos), h 2723 A.
Seaman Uria (Gertrude M), carp, r 1129, 14th.
Seamann Fred A (Hattie), slsmn Snowflake Baking Co, r 1925 C.
Searcy Chas W, clk Union-Tribune, r 2419 Howard.
Searcy Elmore W (Ada C), forest rangr, h 2419 Howard.
Searcy Emma A, r 2419 Howard.
Searfoss Paul J (Blanche), auto mech, h 2241, 4th.
Searle Carmel E (wid H W), r 3957, 9th.
Searles Lupe Mrs, h 455, 19th.
Searles Verdi T Mrs, h 4245 Arguello.
Sears Alex H (Ida M), h 922 Barr.
Sears Benj P (Rae), auto mech Earl C Anthony, h 2031 Fern.
Sears Edwd A, searcher Sou Title Guaranty Co, r 1319, 5th.
Sears Geo A, supervisor International Correspondence Schools, r 2171 Logan av.
Sears Geo M (Lucile G), detective Police Dept, h 1827 Lincoln av.
SEARS HATTIE BURBANK MRS, Mgr Viavi Co, 1007, 5th rm 1117, h 3235 Lucinda, Pt Loma, Tel Pt Loma 203.
Sears Lena, photo fnshr Smith-Hardacker Co, r 3235 Lucinda, Pt Loma.
Sears Lucy, lndywkr Original French Lndy, r 1367, 18th.
Sears Mabel, lndrs Kelley Lndy Co, r 442 West A.
Sears M C Mrs, h 2555, 5th.
Sears Ruth, musician, r 4661 Campus av.
Sears Selma T (Hattie B), poultry, h 3285 Lucinda, Pt Loma.

HOURS: 9 to 5 *We Correct Everything in Sight* PHONE 65834
DR. BRUCE L. WALLACE, OPTOMETRIST
DR CHAS. H. WALLACE, OPTICIAN
PRESCRIPTIONS FILLED. LENSES DUPLICATED
Suite 318-20-22 Granger Bldg BROADWAY AT FIFTH, SAN DIEGO. CALIF

Sears Virginia L (wid T H), h 4661 Campus av.
Sears Wm H (Nona V), h 3134 Dale.
Seasons Frank A (Winifred O), pkr A Sensenbrenner Sons, h 4130 Thomas av, E S D.
Seaton Allyn H (Minnie M), gro 1005 Market, h 2036 Logan av.
Seaton Gertrude A, r 4375 Sydney pl.
Seaton Jas E (Carrie B), barber 1009 Market.
Seaver E Juvene Mrs, h 518 Laurel.
Seaver Lois M. student, r 2234, 1st.
Seaver Olive (wid F G), r 2234, 1st.
SEAVEY ERNEST L, Attorney-at-Law, 518 Union Bldg 235 Bway, Tel Main 2198, r 1268, 22d, Tel Main 6256.
Seavey Mary Mrs, h 4415 Adams av.
Seay Jos, carp, h 3450 Martin av.
Seay Maud Mrs, r 4610, 43d.
Seay Walter, h 3412, 30th.
Sebastian Frank, cabtmkr Murray & Snyder Reed Shop, r 768, 10th.
Sebastian John S (Mary R), fishermn, h 2919 Byron, Pt Loma.
Sebastian Nathaniel (Ella), h 3611 Park blvd.
Sebern Harvey O (Alice), watchmn, h 3209 K.
Sebron Allen J (Josephine), barber, h 1312 India.
Secchia Jacinta, lndywkr Sanitary Lndy, r 45, 22d.
Secchia Marcell (Jacinta), chef **THE ANGELINO "RESTAURANT FRANCAIS",** h 45, 22d.
Sechrist Chas F (Kath), auto repr 1143, 2d, h 4180 Florida.
Sechrist Edwin E (Amelia), auto mech, h 4060 Klauber, E S D.
Sechrist Harry, auto mech C F Sechrist, r 4180 Florida.
Sechrist Lucy E (wid Jacob), h 2965 National av.
Secombe Wm E (Lewis Shoe Co), r 3414, 6th.
Second Church of Christ Scientist, Miss Jessica M Steinbach first reader 949, 9th.
Second Street Garage (R G Gifford, W F Alexander) 1318, 2d.
Secor A T, capt U S M, r University Club.
Secord N B, painter John Barclay, h 1344, 7th.
Secoy Alan E (Martha W), r Forward ne cor Waverly, Bird Rock.
Security Bank Building, 432 E.
SECURITY COMMERCIAL & SAVINGS BANK OF SAN DIEGO, W S Dorland Pres, J W Donohue V-Pres, O E Darnall Cashr, Carl C Dorland Asst Cashr, Paul C Kelley Asst Cashr, 5th nw cor E. (See page 19.)
SECURITY INSURANCE CO, Harry Fisher & Co Agents, 240 C.
SECURITY NATIONAL INSURANCE CO OF ILLINOIS, H A Cameron Co Agents, 421 Union Bldg, 235 Bway.
Sedding Wm A, janitor Pac Tel & Tel Co, r Escondido.
Seddon John (Gertrude F) (Seddon & Craig), h 1560 Diamond, Pacific Beach.
SEDDON & CRAIG (John Seddon, H T Craig), Real Estate 544 E.
Sedgewick Elmer, gard, h 2750, 2d.
Sedgwick Edwd F, clk Holzwassers. r 4107 Florida.
Sediway Chas (Rosie), foremn Schiefer & Sons, h 4520 Mississippi.
See Chester S, slsmn Chessman & Co, r Golden West Hotel.
See E Ella, r 3761 Colonial av, E S D.
See Sarah A (wid M A), drsmkr 3761 Colonial av, E S D.
Seebold Alice (wid Henry), h 1967 State.
Seebold Frank, plumber W C Merritt Co.
Seebold Henry (C Ethel), plumber W C Merritt Co.
Seebold Robt (Gertrude), patrolmn Police Dept, h 2611 San Diego av,
Seebold Walter W (Mary M), shtmetl wkr Robertson Bros, h 4525 Ohio.
Seed Chas, r 4672 Del Monte av, Ocean Beach.
Seedorf John H, lndymn Silver Gate Steam Lndy Co, r 643, 17th.
Seefeldt Carl, cigarmkr A Sensenbrenner Sons, r 1550, 3d.

4% ON SAVINGS DEPOSITS
$1.00 OPENS AN ACCOUNT
SOUTHERN TRUST & COMMERCE BANK
U.S. GRANT HOTEL BUILDING

CARPENTER'S INC.
952 6TH ST., NEAR BROADWAY
TELS. 652-01; MAIN 828
Commercial Stationery, Office Supplies, Filing Systems and Devices, Books, Fine Stationery and Engraving.
BOOK DEPARTMENT ON SECOND FLOOR

CALIFORNIA COMMERCIAL COLLEGE
7TH, COR. BROADWAY

Seehorn Wm, h 166, 16th.
Seeley Edwd J (Louise W), h 7914 Plaza ct, La Jolla.
Seeley Kenneth B, driver. r 429, 18th.
Seeley Louise W Mrs, clk E Cole, h 7914 Plaza ct, La Jolla.
Seeley Margt, student, r 7914 Plaza ct, La Jolla.
Seeley Wm P, student, r 7914 Plaza ct, La Jolla.
Seelig Albt L (Sadie). janitor State Normal School, h 4485, 41st.
Seelig Sam Co, C E Sandstrom mgr gro 1019, 6th.
Seely Chas R (Jeannette A), rancher, h 3414 Mission dr.
Seely F J, clothsmn S D County Hospital.
Seely Fred M (Mary T), eng Showley Bros, h 431, 18th.
Seely Mabel R Mrs, clk Collr of Customs. r 1435, 9th.
Seely Orrin M (Lucile), fishermn, h 2040 Newton av.
Seeman Henry W (Eva May), lab, h 3088 Thorn.
Seesholtz Edwd (Eugenie), slsmn C N Woodworth, h 2017, 1st.
Seevers Benj F, shtmtlwkr C E Lewis, r 2749 Logan av.
Seevers Mamie B, dom, r 2749 Logan av.
Seevers Nathaniel F (Susie), shtmtlwkr C E Lewis, h 2749 Logan av.
Sefried Carl (Ruth), slsmn, r 926, 3d.
Sefton Building, 432 C.
Sefton Harry C, r 1122 E.
Sefton Investment Co, Mrs H S Campbell pres, J W Sefton jr v-pres, W M Crouse sec, rm E Maryland Arcade.
SEFTON JOSEPH W JR (Helen T), V-Pres The San Diego Savings Bank and V-Pres Sefton Investment Co, r La Cresta dr Chatsworth, Pt Loma.
Segundo Manuel, houseboy The Bishop School.
Sehon Mary L (wid John L), h 3520, 3d.
Seib Austin F, U S N, r 1373 C.
Seibt Augusta Mrs, h 1556, 4th.
Seidel Arthur H (Rosa), pipeftr City Operating Dept, h 3171 K.
Seidel Elsie E, nurse 3154 Imperial av.
Seidel Henry C (Bertha J), cabtmkr, h 3154 Imperial av.
Seidel Wm A, hlpr S D Cons G & E Co, h 3154 Imperial av.
Seidenschnur Ada Mrs, h 1543, 1st.
Seidenschnur Ralph, barber, r 1543, 1st.
Seielstad L Oscar, truck driver Coast Truck Line, r 414 G.
Seifert Bertha, bkpr Gus Matchinske, r 242, 20th.
Seifert Chas, waiter Palace Cafe, r 1020 E.
Seifert Chas P, motor appr Rockwell Field, r 4080 Texas.
Seifert Dorothy, clk Ingersoll Candy Co, r 1236, 11th.
Seifert Geo W (Mary), janitor S D Cons G & E Co, h 2034 Harrison av.
Seifert Ida W, steno, r 242, 20th.
Seifert John R (Ida F) (Seifert & Bell), h 2104 Julian av.
Seifert Karoline (wid Wm), h 242, 20th.
Seifert Una C, slswmn Reich & Lievre, r 2034 Harrison av.
Seifert & Bell (J R Seifert, M H Bell), cigars 1162, 5th.
Seifret Chas, r 2843 K.
Seiler Bernard M (Minnie L) (Golden Poppy Restaurant), r 937, 22d.
Seiler Edwd H (Aurora) (Golden Poppy Restaurant), h 2918 Spruce.
Seiler Lula Mrs, r rear 3211 K.
Sieler Minnie L Mrs (Golden Poppy Restaurant), r 937, 22d.
Seiser Geo, ice puller S D Ice & Cold Storage Co, r 461, 5th.
Seitz Jacob L, r 1234 Front.
Seitz Leatta, r Vauclain Home.
Seitzinger Louis G (Alice), h 1209 C.
Sekloca Ilija (Ljubica), lab, h 3803 Alpha.
Sekloca Leo, lab S D Cons G & E Co, h 3803, 38th.
Selby Henry, r 1036, 3d.
Selby Louis E (Louise), h 2171 Logan av.
Selden Clara S, r 4104, 5th.

SIXTH STREET GARAGE
JOHN B. McINTYRE
Proprietor
Auto Storage
General Repairing
Towing Service
Carburetor Work
Accessories
Supplies
735
Sixth Street
Tel. 66121

Fur Products Co.
Furs Tanned, Dyed Remodeled
Raw Furs Bought and Sold
Ready Made Furs
SALESROOM 1371 Fifth
FACTORY 304 Sixth

TELEPHONE, MAIN 691
THE LENOX CAFETERIA
1058 FIFTH STREET OPEN EVERY DAY

Property Managers and Rent Collectors

LOUIS C. MASTEN
Real Estate and Insurance
TIMKEN BUILDING

Selditz Jacob A (Helen), mgr San Diego Cap Co, h 4151 Stephens.
Seldon Wm Rev, h 2933 National av.
Seley Chas, porter, r 417 Market.
Seley Geo R (Mary L) (Seley's Seed Store), h 644 E.
Seley Mary L Mrs, prop Seley's Seed Store, r 644 E.
SELEY'S SEED STORE, Mrs Mary L Seley Prop, Seeds, Poultry Supplies and Insecticides, 644 E, Tel Main 387.
Selgrove Chas L, molder's hlpr Standard Light Co of Cal.
Sell Edwd E (Eunice), U S N, h 925 B.
Sell Edwin A, h 440 Upas.
Sellas Thos (Philomena), h 72, 17th.
Selleck C Guy (Minnie), dep City Attorney, City Hall, h 4053 Falcon.
Selleck Geo D (Alice H), h 3794 Florida.
Sellers Carl A, clk Hotel Oxford, r 421 E.
Sellers Lizzie A (wid J J), matron Vocational Home, h 2929 Logan av.
Sellors Chas R (Abba J), h 653, 21st.
Sells June, nurse S D County Hospital.
SELMSER ELEAZAR E (Anna), Real Estate, Insurance and Real Estate Loans 719 F, Tel Main 2484, h 2442 G, Tel Main 6677.
Selover Julia L (wid T W), h 1073 Essex.
Seltzer Jos (Jeannette L), rest mgr, h 3931 Illinois.
Selwyn Chas J, h 3119, 5th.
Selwyn Clarence M (Flora B), clk P O, h 3143 Hawthorn.
Selwyn Geo M (Dean), branch mgr C S Hardy, h 410, 17th.
Selwyn Wm F (Marguerite), branch mgr Hardy's, h 1428, 30th.
Semans Chas E, eng Globe Grain & Milling Co, r 1440 California.
Sembedner Richd E, baker Daily Bread Shop, r 831, 21st.
Semonious Chas F (Violet L), driver, h 1246 Union.
Semponis Fred, btblk T D Semponis, r 715 Bway.
Semponis Tom D, btblk, 715 Bway.
Senard Mattie A (wid Cyrus), r 1206 Pennsylvania av.
Seney Arthur, auto opr Owl Taxi Co, r 856, 5th.
Seney Sid W, mgr Hotel Argonaut, h 1362, 3d.
Senf H Robert, dept mgr Alfd Stahel & Sons.
Senlis Eugene, gard, r 1251, 3d.
Senn Wm (Lillian T), lab City Park Dept, h 7720 Ivanhoe, La Jolla.
Sensenbrenner Aug (Kath) (A Sensenbrenner Sons), r 2820 Chatsworth
SENSENBRENNER A SONS (August and Louis), Cigar Manufacturers, Wholesale and Retail Cigars and Tobacco, 949-951, 4th, Tel Main 1500.
Sensenbrenner Louis (Edith) (A Sensenbrenner Sons), r 2750 Rosecrans, Loma Portal, Pt Loma.
Senseney Alfd D, real est 730 F, r Encanto.
Senseney Geo, elev opr Owl Drug Bldg, r National City.
Sensor Guy S, photo 1047, 5th.
Senter Martha J (wid J), h 4758, 38th.
Seol Edwd, r 1641, 1st.
Seol Gus, painter 1641, 1st.
Seol Richd E (Florence A), painter 3705, 29th.
Sepeda Pedro, lab, r 3957 Alabama.
Sepera Andrea Mrs, r 223, 15th.
Sephton Edwd, r 138 Dickinson.
Sephton Pauline, milliner Jarrells, r 138 Dickinson.
Sepulveda Anita Mrs, h 645, 11th.
Sepulveda Martha F, maid S D Hotel, r 110 West F.
Serabia Edwd J, appr J J Serabia, r 3187 K.
Serabia Jesse N Mrs, r 3187 K.
Serabia Jos J, blksmth 940 K, h 3187 same.
Serel Esther, r 950, 14th.
Serene Alfd J (Ida), janitor Sou Cal Music Co, h 536 Sicard.
Serene Alfd jr, U S N, r 536 Sicard.

IRWIN & CO.

HAY, GRAIN,
FLOUR,
MILL FEEDS,
POULTRY
FEEDS,
GRAIN BAGS
WOOL BAGS,
SACK
TWINE,
COAL

Main Office
FOURTH AND K

PHONES:
MAIN 440
663-01

Geo. A. Bown Co.
Investment Service

GEO. A. BOWN
President

B. J. NESS
Secretary

626 TIMKEN BLDG.
Telephone 65141

816 First Nat'l Bank Bldg.
Tel. Main 193

Bakery
Confectionery • Cafeteria
Caterers

Merritt's

Broadway at Seventh
San Diego

Phone Main 4953 **H. A. CAMERON CO.** UNION BLDG.
THE OFFICE OF EFFICIENCY
WE WRITE ALL KINDS OF INSURANCE

Serene Ida Mrs, carver Morgan's Cafeteria, r 536 Sicard.
Sereno Frank, gard, h 7635 Fay, La Jolla.
Sergeant Conrad S, r 2871 Imperial av.
Sergocomi Peter, cook Burnap Grill, h 2060 National av.
Serodino Frank G (Carrie), trav slsmn, h 1505 Fern.
Serodino Norbert R, U S N, r 1505 Fern.
Serrana Emma, r 2775 Main.
Serrana Espiron (Rosa), lab, h 2775 Main.
Serrana John, lab, r 2775 Main.
Serrana Simon, lab, r 2775 Main.
Serrano Antonio (Frances), teaming contr, 2832 Chestnut, N S D.
Serrano Danl B, emp Chas S Hardy, r 2739 Whitman, N S D.
Serrano Geo A, dairymn, r 2739 Whitman, N S D.
Serrano John, teaming contr 4124 Wallace, N S D.
Serrano Leandro, lab City Operating Dept, r 4124 Wallace, N S D.
Serrano Louis A (Josephine), dairy, h 2739 Whitman, N S D.
Serrano Louis L, dairyman, r 2739 Whitman, N S D.
Serrano Luis (Serafina), lab City Operating Dept, h 4124 Wallace, N S D.
Serrano Nieves, r 4124 Wallace, N S D.
Serreau Emile, r 437 J.
Service Garage (M G Thoma, J G Harkey), 708, 2d.
Service Men's Club, Mrs Carolyn Lynn director 452 C.
Servoss Freeman, h 3440 National av.
Sesena A, lampblackmn S D Cons G & E Co, r 2012 Kearney av.
Sessions Frank G (Kath A), nurserymn, h 2005 Franklin av.
Sessions Kate O (Session's Nursery), h 1628 W Lewis.
Sessions Louis (Gertrude A), h 3829 Storey av, E S D.
Sessions Milton P (Florence G), student, h 4016 Randolph.
Sessions Nursery (Kate O Sessions), 1628 W Lewis.
Setchell Cora L, h 3062 Hawthorn.
Setchell O G, h 1014, 14th.
Seth Clarence (Myrtle), carp, h 2060 Logan av.
Setser Robt R (Florence V), slsmn, h 516 Evans pl.
Settalo Manuel (Selema), lab, h 1739 Julian av.
Setters Elmer (Daisy), h 327 Hoitt.
Settle Anna F, student, r 2459 L.
Settle Douglass (Pauline), Col U S A rtd, h 170 Laurel.
Settle Edith, clk Whitney & Co, r 4645 Georgia.
Settle Eva Mrs, r 2459 L.
Settle Floyd (Hilda F), mech, r 2459 L.
Settle Ilus E, auto opr, r 2102 G.
Settle Newton G (Mary), foremn Benson Lmbr Co, h 4645 Georgia.
Settle Robt T (Ada A), auto opr, h 662, 16th.
Seuss John M jr, auto mech City Operating Dept, r 1215, 14th.
Seventh Day Adventist Church, W M Healy pastor, 18th se cor G.
Seventh Day Adventist Church, R S Owen pastor, Illinois nw cor Polk.
Seventh Day Adventist School. 30th nw cor G.
Severing Delia A, steno W J Mossholder, r 1346 C.
Seward Andw, lab, r 461, 5th.
Seward Ellsworth E (Carolina G), h 3544 Utah.
Sewell Abner C, cabtmkr Dryden & Von Briesen, r 230 Grape.
Sewell Grace, steno R C Springer, r National City.
Sewell LeRoy G, auto opr, r 1725 Union.
Sewell Ray, driver S D Creamery, r 1725 Union.
Sexson Elizabeth Mrs, h 4031, 1st.
Sexson Oliver V, dep County Sheriff, r County Jail Bldg.
Sexton Arthur J (Ella), barber, r 106 West B.
Sexton Carrington W (Louise), r 320 Fir.
Sexton John A (Ella B), barber H W Gross, h 106 West B.
Sexton Opal, steno, r 106 West B.

HOMELAND BUILDING CO.
DEALERS IN
Building Material and Mill Work
Paints
Oils
Tools
Accessories
22-32 E. 8TH
NATIONAL CITY, CAL.

CHULA VISTA
THE FASTEST GROWING SECTION OF SAN DIEGO ..COUNTY..
PEOPLES STATE BANK

HOLSUM BREAD
Southern California Baking Co.
125-171 FOURTEENTH ST
Phones, 659-09
Factory 655-25

PLUMBING, HEATING, REPAIRING
W. C. MERRITT CO. 727-733 SEVENTH STREET
SAN DIEGO, CAL. MAIN 852

Sexton Thos H (Lelia), acct S D Cal Club, h 532 W Grape.
Seybold Henry, carp, r 830, 8th.
Seybolt Alex B, r 3528 Front.
Seymour Chas A (Alma A), h 4220 Jackdaw.
Seymour Ernest I (Vera E), gard, r cor Warrington and Wildwood, Pt Loma Hts.
Seymour Glenn K, civ eng, r 7870 Ivanhoe, La Jolla.
Seymour Gordon C (Marion), tamale mfr 2215 Logan av, h 2635 Logan.
Seymour Ida W Mrs, h 4226 Adams av.
Seymour Jas C (Edna G), dentist 964 5th rm 422, h 1504 Hornblend av, Pacific Beach.
Seymour Mattie E (wid H B), h 7870 Ivanhoe, La Jolla.
Seymour S Grayce, clk, r 7870 Ivanhoe, La Jolla.
Seymour Walter A (Claire B), h 4626, 36th.
Seymour Wm W B, r 4226 Adams av.
Sgobassi John (Amelia) (John's Restaurant), h 2120 Kearney av.
Shackelford Earl J (Sadie B), osteo 1007, 5th rm 602-603, h 2045 Dale.
Shackleford Owen C (Eunice E), gro 2235 Logan.
Shacklett Elbert (Ethel), cook, h 1658 Columbia.
Shadbolt Gordon L (Mildred), U S N, h 1229, 10th.
Shadbolt Jesse G (Harriet) (Spreckels-Camp-Shadbolt Co), r National City.
Shaddock Phoeba D Mrs, r 4578 Rhode Island.
Shafer David L, h 2165 Harrison av.
Shafer E, clk U S Navy Public Wks Office, r 1053, 2d,
Shafer Geo C, author, h 3640, 6th.
Shafer Ina E, treas San Diego Teachers Assn, r 3954, 8th.
Shafer Ira (Cora E), eng Bishop & Co, h 4069 Pacific av, E S D.
Shafer Jack, aviator U S N, r Naval Air Sta.
Shafer Juanita G,(hairdrsr Miss K E Richards, r 1433 B.
Shafer Sarah J (wid Stanley), h 3117 Thorn.
Shaffer Angie C (wid A C), h 4650 Park blvd.
Shaffer Chas H (Maude), h 156 20th.
Shaffer Chauncey E (Ruby), auto opr, h 3443 Benesch av.
Shaffer Danl E (May), dep City Tax Collr, h 826 Sampson.
Shaffer Ernest, r 2102 G.
Shaffer E Evan (Johnavie), asst elec insp City Operating Dept, h 532, 22d
Shaffer Frank R, dept mgr Klauber Wangenheim Co, r La Mesa.
Shaffer Geo E, auto opr City Fire Dept, r 2102 G.
Shaffer John C (Cath L), h 2848 A.
Shaffer Kenneth, auto mech Powell Motor Car Co, r 2896 Logan av.
Shaffer Laura F (wid L M), h rear 2476 K.
Shaffer Lowel A (Maryland Auto Supply), r 310 Elm.
Shaffer Matilda (wid E E), h 2102 G.
Shaffer Oliver S (Pansy), auto mech Lamb & Hinckley, h 2316 Lincoln av
Shaffer Ruby J Mrs, clk Benbough & Duggan, r 3443 Benesch av.
Shaffer Wilbur E (Belinda), 2d hd gds 1502 Market, h 1518 same.
Shaffer Wilbur E jr, motor mech Rockwell Field, r 1518 Market.
Shaffer Wm (Jeanette), auto opr Pac Transfer Van & Truck Co, r 1507 Brookes.
Shaffnit Edwd T, auto opr City Fire Dept, r 1116 Front.
Shain Kenneth (Ruth M), r 542, 21st.
Shain Milo G (Lucretia S), r Scripps Institute, La Jolla.
Shain Ruth M Mrs, steno Elec Supplies Distributing Co, r 542, 21st.
Shallenberger Addie (wid G N), r 3854 Richmond.
Shallenberger Chas E (Alice), cashr Davies-Overland Co, h 3854 Richmond.
Shamon Jos, ice cream cones 233, 16th, h 229 same.
Shamrak Levereau, r 4729 Works pl.
Shamrak Wm (Vina), h 4729 Works pl.


Charles Dodson
Fire Insurance
Notary Public
511 Granger Bldg.
PHONE MAIN 5212

JONES-MOORE PAINT HOUSE
WHOLESALE RETAIL
Paint Varnish Roofings
Cor. 5th and A Streets

Since 1886
San Diego's Leading Men's and Boys' Outfitters
"LION" CLOTHING CO.
Southeast Corner Fifth and "E"
Where You Always Pay Less for Clothing Furnishings and Shoes of Quality

WASHING MACHINES
SEWING MACHINES
VACUUM CLEANERS
HEATING APPLIANCES
PORTABLE LAMPS
955 SIXTH STREET

Hartwell
ELECTRIC COMPANY

ELECTRICAL CONTRACTORS
LIGHTING FIXTURES
MOTORS, MOTOR REAIRING
MAZDA LAMPS
TELEPHONE, MAIN 318

Shanfield Wm, cook U S Grant Hotel, r 759, 2d.
Shank Horace (Della), h 3420, 29th.
Shank Jeanette Mrs, r 643, 17th.
Shankland Bert T (Gussie), lieut City Fire Dept Sta 2, h 1227 Pennsylvania av.
Shanklin Mary C, bkpr Old Mission Pkg Corp, r 1262, 1st.
Shanley John F, pres Special Service Flooring Corp, r 120 E Fir.
Shanley W E, h 846, 11th.
Shann Mona (wid G M), waiter Belle B Peckham, h 327, 29th.
Shann Mona L, student, r 327, 29th.
Shann Theodosia, tchr, r 327, 29th.
Shannon Caroline M, tchr Church of the Immaculate Conception School, N S D, r 1645 Grove.
Shannon Chas R, truck driver Dixie Lmbr & Supply Co, r 3535, 32d.
Shannon Jas A, carp, r 639 E.
Shannon Jas W (Sarah), phys 961, 4th, h 1404 University av.
Shannon Lenore, tchr Logan School, r 2611 Logan av.
Shannon Michl, lab, h 3811 Mission av, E S D.
Shannon Nona Mrs, h 1530, 6th.
Shannon Riley, auto opr P W Gavin Co, r 506, 5th.
Shannon Russell D, slsmn, r 3535, 32d.
Shannon Saml L (Emma), mining, h 3535, 32d.
Shannon Saml W (Bertie A), longshoremn, h 817 Columbia.
Shannon Wm T, lieut City Fire Dept Sta 2, r 1116 Front.
Shapiro Abe (Fannie) (United Naval Outfitters), h 4042 Cherokee av.
Shapiro Arthur B, slsmn Army Surplus Property Store, r 568, 5th.
Shapiro Benj (Withington & Shapiro), r 802, 5th.
Shapiro May, slswmn The White House, r 463, 17th.
Shapiro Shepherd (Annie), tailor 307 E, h 2924 A.
Shapley Fred A (Ena M), steno District Attorney, h 2945 India.
Sharff Mary Mrs, r 3849 Conklin av, E S D.
Sharitt Geo F (Ida F), h 4244 Jackdaw.
Sharkey Jack, blksmith G R Daley, r 4440 Boundary.
Sharkey Mary C (wid Edwd), r 2650, 2d.
Sharkey Thos, r 103 West F.
Sharlip Louis N, v-prin Sherman School, h 310 Elm.
Sharlip Wm (Evora), prin La Jolla School, r 310 Elm.
Sharman Apartments, 615, 10th.
SHARMAN HERBERT W (Meave W), Pres San Diego Tile & Woodstone Co, h 1520 Dale.
Sharman Ina, tchr, r 2414 Dulzura av.
Sharman Isaac (Christina), h 2414 Dulzura av.
Sharman Isabel, r 1832, 30th.
Sharman Meave W Mrs, music tchr 1520 Dale.
Sharman Wm E, real est, h 1832, 30th.
Sharon Frank, appr S D Cons G & E Co, r 3029 F.
Sharp Addie Mrs, h 528 Anderson pl.
Sharp Adeline, tchr Brooklyn School, r 1422 Fern.
Sharp Carl (Ethel), U S M, h 733, 12th.
Sharp Chas C (Mabel L), lab City Operating Dept, h 2908 Webster av.
Sharp G B, h 1705 Bway.
Sharp G Fred (Lillah C), h 3769 Grim av.
Sharp Jas C, bellmn S D Hotel.
Sharp Jas L, r 437 J.
Sharp Jas W, r 1806 J.
Sharp Mary L, r 3769 Grim av.
Sharp Richd H (Gladys), h 2520 L.
Sharp Robt G (Hope), phys 520 E rm 1000, h 4235 Jackdaw.
Sharp Ronald, mach hlpr S D & Ariz Ry, r 1827 Bancroft.
Sharp R S, slsmn Pac Bldg Co, r 124 Bway.

B. I. TULLY
Real Estate
Homes
Investments
Ranches
Exchanges
San Diego Eastern and Northern
955 7th St.
MAIN 1566

PAIGE MOTOR CARS

OLSON BROS.
REPAIRING and SUPPLIES
942 COLUMBIA
MAIN 458

RELIABLE SERVICE
AT
REASONABLE PRICES
REPAIRING BY EXPERTS

FRED A. HEILBRON
PLUMBING AND HEATING
1446 5TH ST
TEL. MAIN 781

CITIZENS SAVINGS BANK
SIXTH STREET AT E
Pays 3% on Checking Accounts
4% on Savings

Sharp Stella M, bkpr Hamiltons ,h 1555, 8th.
Sharp Wesley S (Frances), clk Standard Oil Co, h 1028 S 28th.
Sharp Wm E, lab S D Cons G & E Co, r 2908 Webster av.
Sharp Wm R (Ida), h 1827 Bancroft.
Sharp W Gilmour, clk, h 2240 Imperial av.
Sharpe Frank H, roofer, r 3670 Louisiana.
Sharpe Geo K (Cora B), h 3583 Granada av.
Sharpless Harold H, r 5153 Benton pl.
Sharpless Raymond F (Nettie J), h 5153 Benton pl.
Sharratt Lee (Susan). mach hlpr S D & Ariz Ry, h 568, 12th.
Sharrock Jas B, mach hlpr S D & Ariz Ry, r 3208 Webster av.
Shattis Jos M, wrapper, r 3249 Imperial av.
Shattler Harriett E (wid F), h 4407 Mission dr.
Shattles Harriet E Mrs, maid U S Grant Hotel, r 1456, 9th.
Shatto Geo, student, r 3468 Cottonwood.
Shatto Hattie M, student, r 3468 Cottonwood.
Shatto Saml M (Mabel A), carp, h 3468 Cottonwood.
Shattuck Dora (wid B S), nurse, h 3032 Boston av.
Shattuck Wm H (Marie), meat ctr C S Hardy, h 516 S Evans.
Shaul Elizabeth E (wid G L), h 4034 Park blvd.
Shave O H (Eva M), h 757, 11th.
Shaver A E (Josephine), tchr High School, h 4361 Thomas av, E S D.
Shaver Frances E Mrs, r 3661 Copeland, E S D.
Shaw Albt B (Pearl E) (Shaw Bros), r Coronado.
Shaw Alex L (Hattie A), r 4036 Dove.
Shaw Anna M, tchr Fremont School, r 2542, 3d.
Shaw Arthur J (Charlotte C), agt Metropolitan Life Ins Co, h 4369 Euclid av, E S D.
Shaw Austin B (Leona), electr Hartwell Elec Co, h 1287 Johnson av.
Shaw Bezzie (wid Arthur), h 1460 Lincoln av.
Shaw Bros (A B and J C), Titan Battery & Ignition Co, 1141, 1st.
Shaw Carrie R Mrs, with The Maston Co, r 3043 Boston av.
Shaw Chas L, novelties 1879 Abbott, Ocean Beach, h 4642 Muir.
Shaw Corwin J (Margt), slsmn Holzwassers, h 209 W Washington.
Shaw Doris, bkpr Shaw Bros, r Coronado.
Shaw Dorothy L, clk Citrus Soap Co, r 4230 Colonial av, E S D.
Shaw Effie Mrs, matron Y M C A, h 1245, 8th.
Shaw Eleanor, student, r 4395, 34th.
Shaw Francis M, clk Klauber Wangenheim Co, r 1460 Lincoln av.
Shaw Frank A T (Brigida), reprmn S D Cons G & E Co, h 1665 India.
Shaw Fred A, student, r 945 Columbia.
Shaw Fred J (Elizabeth), rodmn U S Navy Public Wks Office, h 3227 Clay
Shaw Fred O (Mary A), painter, h 1128, 25th.
Shaw Geo (Margt), cement wkr, h 661, 13th.
Shaw Gordon (Murriel), r 2441 Columbia.
Shaw Grant, watchmn Savage Tire Co.
Shaw Harry, lndywkr Bay City T & L Supply Co, r 147 S Evans.
Shaw Harry L (Clara) (City Carpet Cleaning Co), h 542, 12th.
Shaw Howard I (Nellie), rancher, h 4395, 34th.
Shaw Howard I jr, student, r 4395, 34th.
Shaw Joel G (Anna M), h 3770 Daley av, E S D.
Shaw John, h 420 Ash.
Shaw John C (Emma) (Shaw Bros), h 2232 Dale.
Shaw John C (Harriet M), bkpr The Ernsting Co, h 4230 Colonial av,
Shaw John N (Margt F), clk Pac Coffee Stores Co, r 821 E.
Shaw Jos W (Nora B), barber J W Rockett, r Chula Vista.
Shaw J Harold, slsmn W Edwd Shaw, h 2035 Bway.
Shaw Lawrence A, with The Maston Co, r 1460 Lincoln av.
Shaw Leo R, asst supt Strand Theatre, r 1460 Lincoln av.
Shaw Margt, maid U S Grant Hotel, r 661, 13th.

Barney & Barney
Insurance
Bonds
Loans
Liability
Compensation
PACIFIC MUTUAL LIFE INS. CO.
Scripps Bldg.
(2nd Floor)

THE CAMPBELL MACHINE CO.
Foot of Eighth • TEL. MAIN 2455
Automobile, Marine and General Machinery Repairs—Marine Railway Service—Agency for Stevens-Duryea and Stearns "Knight" Motor Cars—Also Dodge "Improved Diesel" Oil Engines

HARRY FISHER & CO.
GENERAL INSURANCE, REAL ESTATE, BONDS
240 C STREET

H. COHEN
THE LEADING
NAVAL
TAILOR
AND OUTFITTER
satisfies everyone

To Know Me,
Ask Your
Shipmate

701 to 723
W. Market St.
NEAR CORONADO FERRY
PHONE
MAIN 3075

Shaw Margt F Mrs, clk Pac Coffee Stores Co, r 821 E.
Shaw Marie, v-prin Sherman School, r Hotel San Diego.
Shaw Neal, waiter Fred Harvey, r Union Depot.
Shaw O Fred, janitor Union Title Co, r 1128, 25th.
Shaw Rachael Mrs, mach opr Singer Sewing Mach Co, r 4034 Park blvd.
Shaw Richd Leo, steno Sullivan Hardwood Lmbr Co, r 1460 Lincoln av.
Shaw Robt C (Alice E), music tchr 3890 Eagle.
Shaw Robt J (Rachael), clk P W Knighton, h 4034 Park blvd.
Shaw Robt L (Clara M), meat ctr J A Held, h 1511 Van Buren av.
Shaw Rose (wid E R), r 4467 New Jersey.
Shaw Ruth, nurse S D County Hospital.
Shaw Saml J, mgr Oxo Gas Heating Co, h 2542, 3d.
Shaw Sarah R, tchr High School, r 2542, 3d.
Shaw Tennie (wid John), slswmn Richd Ramey, h 420 Ash.
Shaw Thos, r 1825 Newton av.
Shaw Thos H, lab, r 945 Columbia.
Shaw Thos M, civ eng, r 945 Columbia.
Shaw Thos W (Carrie R), decorator, h 3043 Boston av.
Shaw Walter E (Frances), meat ctr C S Hardy, r 1848 Montecito Way.
Shaw Wm, barber Tasso Moore, r 136 F.
Shaw Wm A, chainman City Operating Dept, r 1665 India.
Shaw Wm A (Nellie), slsmn Lewis Shoe Co, h 4467 New Jersey.
Shaw Wm C, clk Western Metal Supply Co, r 2031 State.
Shaw Wm J, electr S D Elec Ry Co, r 2578 G.
SHAW W EDWARD (Nellie A), Distributor Stutz, Nash and La Fayette Cars and Nash Trucks, 440 West B, Tel Main 636, h 3054 B. (See page 11.)
Shawver Martin V (Lucy L), transfer 715 F, h 3874 Pauley av, E S D.
Shay Anna (wid John), r 3929 Park blvd.
Shay Emma J Mrs, h 4852 Orchard av, Ocean Beach.
Shayler Ruth E Mrs, slswmn S H Kress & Co, r 4480 Cleveland av.
Shea Ada (wid W J), steno C J Novotny, r 3370 Conklin av, E S D.
Shea Frances, nurse S D County Hospital.
Shea H A Mrs, r 2171 Logan av.
Shea Jack, waiter Mrs Amelia Schuler.
Shea John J (Regina C), phys 1668, 5th.
Shea Kath Mrs, h 1800, 3d.
Shea Mary A, drsmkr 7864½ Girard, La Jolla.
Shea Minnie C (wid R J), lndrs Original French Lndy, h 4479 Cleveland.
Shea Patrick, elevatormn Carpenter's, r 839 Front.
Shea Richd, rancher, h 1120, 6th.
Shea Violet E, student, r 3370 Conklin av, E S D.
Sheafor Margt A (wid J J), h 3952 Falcon.
Sheakley Fred E, h 3052 Ivy.
Shealy John A (Mayme G), collr Rubins Furn Store, h 4530 Oregon.
Shear Jerome P (Hanna), h 3848, 3d.
Shearer Celestia C Mrs, matron Door of Hope, h 4374 Loma Alta, Pt L.
Shearer Hattie Mrs, h 1059, 11th.
Shearer John C (Etta), carp S D Elec Ry Co, h 1244 Pennsylvania av.
Shearer Louella, telep opr S D Sun, r 1059, 11th.
Shearer Ray M, auto opr Kelley Lndy Co, r 1059, 11th.
Shearer R B, appr U S N Hosp.
Shearod Matthew T, bootblk, r 1512 K.
Shearod Sardus (S Anna), lab, h 1512 K.
Sheedey Ellen (wid M D), h 1928 Atlantic.
Sheedy Mathias L (Myrtle), firemn City Fire Dept, h 4479 Louisiana.
Sheehy John (Cath), h 4732 Lotus, Ocean Beach.
Sheehy John (Frances), h 4095 Front.
Sheel Conrad, h 941, 11th.
Sheer Chas J (Adele), slsmn, h 430, 21st.

PHONE 653-43
734 FOURTH ST.
GOLDEN WEST HOTEL BLDG.
OVER 30 YEARS EXPERIENCE
FOR GOOD PRINTING ORDER FROM
SAN DIEGO PRINT SHOP

CONSULT THE
BROWN OPTICAL CO.
1011 FIFTH STREET
GROUND FLOOR, FIRST NATIONAL BANK BLDG.
MAIN 2997
Prescriptions Filled

San Diego's Tallest Building Absolutely Fire Proof

Hotel St. James

Rates Moderate and Always the Same

Sheets Lawrence (Clara), h 650, 11th.
Sheffield Beulah (wid S G), r 902 Coast blvd, South La Jolla.
Sheffield Orid Mrs, clk, h 3872, 5th.
Sheffield Wm A (Ella M), rest 846, 7th, h 832 State.
Sheffler Dymond, r 3834, S.
Shelburn Cephas C, gro 3202 Market.
Shelby Chas (Marie), mech, r 2235 Julian av.
Shelby Wm E, chiro, h 3695 Park blvd.
Sheldon Alice, r 1860 W Montecito way.
Sheldon Apartments, Mrs E G Mills prop, 1109 Bway.
Sheldon Benj, h 1860 W Montecito way.
Sheldon Building, 822, 6th.
Sheldon Elliott P, confy and cigars 835 Bway, r 1860 Montecito way.
Sheldon Emma R (wid F C), h 923, 12th.
Sheldon Hiram A, h 3838 Copeland av, E S D.
Sheldon Julia A (wid R H), h 4547, 36th.
Sheldon Mary (wid J P), r 1252, 23d.
Sheldon R Ambrosia (wid Alvin H), r 2130 Front.
Sheldon Willard M (Carrie A), h 3813, 3d.
Shelk J, hlpr U S Grant Hotel, r 725, 4th.
Shell Chas E (Ida A), h 210, 29th.
Shell Claude M (Goldie E), atty 948, 3d rm 409, h 3930 Bancroft.
Shell Glenn R (Edna F), acetylene gas 1408 Market, h 3511 Utah.
Shell Jos L (Nell), asst County Probation Officer, h 210, 29th.
Shellenberger P C Mrs, r 646 A.
Shelley Abraham (Dora) (Army Surplus Property Store), h 4755 Kansas
Shelley Benj (Irene) (Army Surplus Property Store), h 1202 W Washington.
Shelley David, clk, r 1164, 5th.
Shelley Delia, r 4405 Georgia.
Shelley Frank A (Ida M), lab, h 3041 National av.
Shelley Harry, auto opr, r 1164, 5th.
Shelley Louis (Anna) (Army Surplus Property Store), h 4608 Georgia.
Shelley V Randolph (Laura P), bldg contr, h 3512 Granada av.
Shelly Thos C (Mattie E), rancher, h 4135 Radio rd, E S D.
Shelton Andw J, butler 106 W Spruce.
Shelton Annie B (wid J R), h 4650 Park blvd.
Shelton Claude (Ducia), motrmn S D Elec Ry, h 2883 Webster av.
Shelton C C, h 840 B.
Shelton Henrietta (wid C H), h 7852 Girard, La Jolla.
Shelton Jas D, with The Marston Co, r 528 West F.
Shelton John C (Lulu B). foremn S D Cons G & E Co, h 3210 K.
Shelton Louis T (Helen C), h 4539, 36th.
Shelton R O, phys 1007 5th rm 819-820, h 3443, 5th.
Shelton Thos R (Rose), h 528 West F.
Shelton Willis H, auto opr, r 7852 Girard, La Jolla.
Shemeld John C, rancher, h Highland av, nw cor Southern.
Shenk Elmer Mrs, h 4091 Front.
Shep Mary E Mrs, r 2976 National av.
Shepard Adelia L (wid E B), r 932 Ft Stockton dr.
Shepard Arvilla E Mrs, housekpr Arlington Hotel, r 1206, 5th.
Shepard Chas T, r 1229, 8th.
Shepard Dovie L (wid Austin), h 3404 Mission dr.
Shepard Geo A, r 2046, 30th.
Shepard Lee, lab, h 954, 41st.
Shepard N J, elev opr, r 1251, 3d.
Shepard Paul C, batterymn J Stanley La Sha, r 3404 Mission dr.
Shepherd Adamson C (Mabel P), whol prod 500, 6th, r 4851 Voltaire, Ocean Beach.
Shepherd Alfd, cook, r 639 E.

Manufacturers of GASOLINE LAMPS LANTERNS AND LIGHTING SYSTEMS for every purpose

CONTRACTORS' LIGHTS

STANDARD LIGHT CO. of California

326 W MARKET TEL. 66596

BATTERY "EXIDE" SERVICE

DELCO REMY KLAXON

CARLSON AND SIMPSON Auto Electricians

UNION AT C

Vegetarian Cafeteria and Bakery OUR MOTTO—QUALITY FIRST

HOME-MADE BAKED GOODS AND LUNCHES—DELICATESSEN

Telephone 662-21

1125 SIXTH STREET

William Kettner
GENERAL INSURANCE
Tel., Main 2183 334-335 SPRECKELS BUILDING

SHEPHERD ARTHUR W (Helen), Sec Klauber Wangenheim Co, h 1908 Dale.
Shepherd Beatrice, clk, r 128 B.
Shepherd Burton A, candymkr Bishop & Co, h 290, 35th.
Shepherd Clator E (Lillie), tchr City Schools, h 3649 Pueblo av, E S D.
Shepherd Emily E Mrs, h 543, 12th.
Shepherd Harvey F (Emma B), U S dep collr of customs, h 4229 Maryland.
Shepherd Irene W Mrs, hairdrsr 615, 3d, r 245, 17th.
Shepherd John W (Elnora M) (Shepherd's Transfer & Storage), h 2452 Front.
Shepherd Julia Mrs, choc dipper Izer Davis Co, r 290, 35th.
Shepherd Lillian B (wid Benj B), h 2342 Union.
Shepherd Rose C Mrs, telep opr Savage Tire Co, h 824, 10th.
Shepherd's Transfer & Storage (J W Shepherd), 1224, 4th.
Shepley Dillie N (Inez), auto stages, h 5114 Saratoga av, Ocean Beach.
Shepley Ray D (Leola), truck driver Union Oil Co, r 2976 National av.
Shepp Emma F (wid G W), h 4220, 3d.
Shepp Lone F, florist The Flower Shop, r 4220, 3d.
Sheppard Addie, r 2737 National av.
Sheppard Alice, clk, r 2737 National av.
Sheppard Clarence A (Maude), reprmn S D Cons G & E Co, h 4136, 30th
Sheppard Cyril, r 4136, 30th.
Sheppard Daisy D, r 7701 Exchange pl, La Jolla.
Sheppard Edmund E, h 3772, 10th.
Sheppard Frank (Kath), kitchen hlpr U S Grant Hotel, h 931 Wallace ct.
Sheppard Frank M (Belle) (The Y W Jacques Co), h 4029 Oregon.
Sheppard Glen C, cashr Hotel Waldorf, r 1037, 4th.
Sheppard Harry B (Lydia A), h 3967 Mississippi.
Sheppard Jos, auto opr, h 2737 National av.
Sheppard Jos H (Ella E), h 4054 Illinois.
Sheppard Kath B, dishwasher Y W C A Cafeteria, r 931 Wallace ct.
Sheppard Margt (wid W C), h 7701 Exchange pl, La Jolla.
Sheppard Mary Mrs, h 525 Kalmia.
Sheppard Orson, brklyr. r 2737 National av.
Sheppard Rose M, r 3772, 10th.
Sheppard Sarah Mrs, r 2737 National av.
Sheppard Tottie A, with The Marston Co, r 2737 National av.
Sheppard Walter R, brklyr, r 2737 National av.
Shepperd Clarence H, r 4585, 43d.
Shepperd Fern Mrs, r 4585, 43d.
Sheran Disie, h 1307, 7th.
Sherbor Frank, clk W J Butler, r Mission Valley, R D 2.
Sherbor John, appr Modern Machine Co, Mission Valley, R D 2.
Sherick Alice B, steno Associated Charities, r 4609 Edgeware rd.
Sheridan Jack W (Dora), miner, h 1950 Harrison av.
Sheriff Edith W Mrs, h 743 Date.
Sherill F M, lieut U S N, h 401 Olive.
Sherin Pearl, h 1357, 18th.
Sherk Jessie, sec S D Securities Co, r 518, 26th.
Sherk Mary A (wid John), h 518, 26th.
Sherlock Daisy E, nurse, r 4145 Illinois.
Sherlock Ellen Mrs (Mission Hills Realty Co), r 2048, 3d.
Sherlock Geo H (Ellen), h 2048, 3d.
Sherlock Jos, r 1641, 1st.
Sherman Alex L (Seraphene), atty 1025, 4th rm 227, h 1509, 1st.
Sherman Apartments The 563, 22d.
Sherman Claude A (Louise M), garage 1125, 1st, h 4325 Proctor pl.
Sherman Earl C (Lillian L), h 3409 Van Dyke av, E S D.
Sherman Edwin H (Etta), plastr Brelin & Walker, h 3526 Colonial av.

Coronado Fish Co.
Paul Petrich, Prop.
IMPORTERS and EXPORTERS
Canned Foods ... and ... Canned Fruits
PACKERS
Lobsters Tuna Sardines
Chili Con Carni
Mexican and Spanish Style
857 Harbor
Tel. Main 1553

PHONE MAIN 2325
ROGERS CARRIAGE WORKS
ALPY & KOLBECK Proprietors
AUTOMOBILE and CARRIAGE REPAIRING
Bodies, Springs and Wheels Made to Order
635 2nd St.
San Diego, Cal.

THEOBALD SANITARIUM
Special attention to diet. Select accommodations for invalids WITH SKILLED NURSING and CARE. Sunshine in every room and all rooms comfortably heated
208 W. LAUREL ST., SAN DIEGO Phone, Main 1927



POULTRY, BEES, GARDEN SUPPLIES LIVE and DRESSED POULTRY

623-633 G ST.
630 E STREET

STILES POULTRY SUPPLY CO.

Sherman Edwin M (Nancy M), slsmn Edwd Anderson, h Imperial av, se cor Vista.
Sherman Ethel P, h 4862, 38th.
Sherman Eula, usher Savoy Theatre, r 2995 Logan av.
Sherman Frank, r 1255 Pennsylvania av.
Sherman F C, warehsmn Irwin & Co, r 2696 F.
Sherman Herbt F (Cath), hlpr S D Cons G & E Co, h 2667 Newton av.
Sherman Irvin (Beatrice), h 2696 I.
Sherman John F (Ollie), eng P M Dairy, h 2828 Franklin av.
Sherman John H, stockmn Naval Air Sta, r 2828 Franklin av.
Sherman Leslie L, r 3820, 32d.
Sherman Louise M Mrs, treas S D Glazed Cement Pipe Co, h 4325 Proctor
Sherman Nicholas G (Florence), electr, h 2757 Logan av.
Sherman Ole F, uphol Standard Mattress & Furn Mfg Co, r 625, 13th.
Sherman Ralph N (Inez J), painter John Barclay, h 3829 Van Dyke av.
Sherman Ray G (Cath), clk Anderson & Michael, h 3472 Copeland av.
Sherman Roger, gro, h 2729 Grand av, Pacific Beach.
Sherman Saml T (Mary C), carp, h 3890 Eagle.
Sherman School, M D Boucher prin, J ne cor 22d.
Sherman Victoria (wid G), h 3820, 32d.
Sherman Walter, clk Savage Tire Co, r 2757 Logan av.
Sherman Wilbur G, r 3820, 32d.
Sherman Wm C (Criselda), clk Bishop & Co, h 1255 Pennsylvania av.
Sherman Willis S (Lulu M), collr Am Ry Exp, h 4679 Howard av, E S D.
Sherod John J (Ruby), egg candler Poultry Producers of S D, h 2067 1st
Sherrell A, plastr, r 469, 7th.
Sherrell Saml (Loita), r 2872a Franklin av.
Sheriff Mark (Nellie), elev opr Scripps Bldg, r 3873 Cherokee, E S D.
Sherry Edwd J (Rita), lieut U S N, r 408, 21st.
Sherry Mark R M (Cora), h 3330, 2d.
Sherry Thos, r 106 West B.
Sherwin Emery D (Geraldine), clk S D Cons G & E Co, h 3264, 4th.
Sherwin Frank A (Anna E), sec-treas Terra Cota Brick & Tile Co, h 3939, 4th.
Sherwin Vernon E, student, r 3939, 4th.
Sherwood Carl, carp, r 1046 Bway.
Sherwood Doris E, waiter Bway Cafe, r 1341, 18th.
Sherwood H G, acct Savage Tire Co, r Golden West Hotel.
Sherwood Lionel C, tchr High School, h 4219 Sydney pl.
Sherwood Villa Apartments, 1346 Union.
Sherwood Wm T (Retta S), vulcanizer, h 3412 Mentone, E S D.
Shevlin Fred L, cook W A Crane, r 825, 5th.
Shiba Mosataka (Sakaa), auto opr, h 1437 J.
Shide Elizabeth M (wid Rudolph), r 2723 A.
Shide Minnie B, clk Heller's, r National City.
Shide Otto A, emp Benson Lmbr Co, r Chollas Heights.
Shield Christian H (Hazel I), slsmn, h 1319, 27th.
Shields Chas J, slsmn S D Tire & Rubber Co, r 3060 Elm.
Shields Clyde E, student, r 5002 Monroe av.
Shields Eleanor M, steno Motor Hdwe & Equipment Co, r 3060 Elm.
Shields Eliza Mrs, h 240, 12th.
Shields Elizabeth, student, r 5002 Monroe av.
Shields Ernest S (Mary L), h 5002 Monroe av.
Shields Frances Mrs, r 240, 12th.
Shields Fred (Louise), h 834, 9th.
Shields Irion, reprmn Rockwell Field, r 1936 Irving av.
Shields Jas E (Mary A), lndymn, h 3060 Elm.
Shields Mamie, seam, r 1355 Union.
Shields Martin D (Florence H), h 1724 National av.
Shields Morton K, student, r 5002 Monroe av.

AETNA

Life, Accident, Etc.

G.et
A.etna-ized
BY
GIST
INSURANCE
SERVICE

GILMAN A. GIST
202 Owl Bldg.
MAIN 188

Do Your Banking in National City

Peoples National Bank

A Good Bank in a Good Town

O. K. CHITWOOD
1130-1140 Columbia Street

EXCLUSIVE
BUICK AND MARMON REPAIRING
TEL. MAIN 362


HOTEL CHURCHILL
AMERICAN AND EUROPEAN
NINTH AND C STREETS
ALL OUTSIDE ROOMS
ABSOLUTELY FIREPROOF
GEORGE L MAYNE, MANAGER

Shields Robt P (Josephine), real est 235 Bway, rm 407, h 1605, 28th.
Shields Saml (Candelaria), lab, h 220, 16th.
Shields Steidley K (Elva), warehsmn Standard Oil Co, h 2237 Woolman.
Shields Wm J (Teresa), clk Santa Re, h 3034 Grape.
Shields Wilmer B jr (Elizabeth), asst house supt Klauber Wangenheim Co, h 2263 Harrison av.
Shier Rae, seam Mrs A V Moss, h 1717, 2d.
Shiley Sylvester B (Ann T), h 4134 Thomas av, E S D.
Shilling Alice E (wid T L), h 4056 Louisiana.
Shilling Alice M Mrs, h 1321 Bway.
Shilling Florence, r 4056 Louisiana.
Shilling Louie R, lab, r 3718 Cenrtal av, E S D.
Shilling May, lndrs Peerless Lndy Co, r 4056 Louisiana.
Shilling Wm E, lab, r 4056 Louisiana.
Shimerda J, h 840 B.
Shimin Agnes, r 1340, 3d.
Shimizu Saizo (Etsu), rest 762, 4th, h 607, 10th.
Shimin Alzina (wid Edwd), h 1340, 3d.
Shimoda I, rest 1349 Crosby.
Shimotsusa M, photo 427 E, rm 8.
Shimpones Geo, clk Jas Doctor, r Ocean View Hotel, La Jolla.
Shinlaub Geo, auto mech, r 227 B.
Shinn Brooks, r 5329 Mission dr.
Shinn Dean R, slsmn Am Writing Mach Co, r 5329 Mission dr.
Shinn Edwd E (Nettie), h 1445, 28th.
Shinn Lillian, r 5329 Mission dr.
SHINN O S CO (O S Shinn, J A Kirby), Grocery, Produce, Poultry Supplies and Seeds, Escondido. (See adv Escondido section.)
Shinn Robt F (Caroline E), h 5329 Mission dr.
Shinn Wm L, r 5329 Mission dr.
Shipley Jas H (Ollie E), r 1429 Front.
Shipley Jean E, r 3776, 10th.
Shipley Minnie E Mrs, dressmkr, r 124 W Ash.
Shipley Rachel (wid H A), h 3776, 10th.
SHIP'S TAILOR THE, San Diego's Best Tailors and Naval Outfitters, Uniforms Made to Measure, 1260, 1st, Tel Main 1558.
Shipp Jefferson D (Nellie L), h 516, 24th.
Shipp Jennie M, clk Union-Tribune, r 335 E.
Shippam Cecil H, jeweler J Jessop & Sons, r 3049 I.
Shippam Cordelia, r 3049 I.
Shippam Dora A H, pkr Izer Davis Co, r 3049 I.
Shippam John E (Jane), h 3049 I.
Shipton John G (Maude), eng Savage Tire Co, h 1884 Newton av.
Shipton Maude A, telep opr Pac Tel & Tel Co, r 1884 Newton av.
Shiraishi Keuchi (Jue), clk Central Produce Co, h 1128, 14th.
Shirarshi Y, billiards 453, 5th.
Shireman Jennie B (wid C F), h 115 Robinson av.
Shirk Mary M (wid J B), h 4151 Park blvd.
Shirley Edith R Mrs, slswmn Holzwasser's, r 4914 Santa Monica, Ocean Beach.
Shirley Harry H (Edith R), truck driver Pac Tel & Tel Co, h 4914 Santa Monica, Ocean Beach.
Shively David C (Carrie T), farmer, h 1327 Chalcedony, Pacific Beach.
Shively Raymond G (Hazel W), lieut U S N, h 4206 Orange av, E S D.
Shives Wm J, h 3275 I.
Shizume H K, gard, h 3250 Lafayette av, E S D.
SHOECRAFT SHOE REPAIRING CO, E Zinke Prop, 821, 5th, Tel Main 1695.
Shoemaker David L (Birdie), h 814, 27th.
Shoemaker Hilaire H, cashr Sou Cal Music Co, r 2267, 4th.

PHONE
Office, Main 17
Res. Hil. 2295-J
For Bargains in City and Country
REAL ESTATE
Also Imperial Valley Land
Exchanges a Specialty
YOU WANT TO SEE
THE ONLY
FRANK E. JONES
1015 7th St.

Palomar Garage
R. W. TERRETT
Proprietor
Repairing
Vulcanizing
Storage
Battery
Charging
Auto
Washing
and
Polishing
2420 FOURTH
TELEPHONE
Main 1533

INSURANCE
BONDS
NELSON L. COLEMAN
MORTGAGE LOANS
410 B STREET
TEL. MAIN 999

New York
San Francisco
Seattle
Portland

BLYTH-WITTER & CO.
Government, Municipal and Corporation Bonds
624 FIRST NATIONAL BANK BLDG. MAIN 384

Los Angeles
Pasadena
Oakland
Hollywood

Shogran David, meat ctr C S Hardy, r 1142, 7th.
Sholes Adelia (wid J D), r 2873 N.
Sholin Eleanor, bkpr, r 3554 Indiana.
Sholin Jos (Josie S), h 3554 Indiana.
Sholl Daisy B Mrs, h 421 Beech.
Shollhamer Mathew (Dicy), plumber, h 2824 K.
Shondy Nellie D Mrs, bkpr S D Hotel.
Shone Chas G (June E), lieut U S N, h 504 Thorn.
Shone John, waiter, r 1164, 5th.
Shonnessy Wm, h 3770, 1st.
Shook Albt M (Cora M), receiver 948, 3d, rm 416, h 3055 K.
Shook Arthur (Ruby), auto mech, r 1010 Bway.
Shook Chas W, meter repr City Operating Dept. r Golden West Hotel.
Shook Christopher S (Co-Operative Transfer Co), r 123, 24th.
Shook J H, ftr S D Cons G & E Co, r 1705, 5th.
Shorb Anna M, lndrs Felt's Lndy, r 2326 Columbia.
Shorb Josephine M, with The Boston Store, r 917, 10th.
Shore Edmund M (Addie), barber J W Rockett, h 832 Dewey.
Shore Frances C (wid Robt), r 4535 Rhode Island.
Shore Fredk H (Ann M) (T H Shore & Staff), h 4338 Georgia.
Shore Gladys, artist 832 Dewey.
Shore Mary K (wid John), h 643, 26th.
Shore Minnie N, bkpr Zinnel Auto Loan Co, r 2621 G.
Shore Nellie B, r 643, 26th.
Shore Ray R, clk P O, r 4657 Park blvd.
Shore Thos H (T H Shore & Staff), h 4535 Rhode Island.
Shore Tolbert C (Allie), h 4659 Park blvd.
SHORE T H & STAFF, Advertising-Merchandising-Counsel, Letter Specialists, 423-424 Timken Bldg, 861, 6th, Tel 66616.
Shore Wm (Muriel) (Kroutwick Tire Co), r 1861, 3d.
Shors Jos, soft drinks 424 F, r 1141, 9th.
Short Aimee Mrs, r 3651, 3d.
Short Albt A (Roselyn), slsmn, h 4221, 4th.
Short Don H, reporter Evening Tribune, r 124 Bway.
Short Fred M, clk J A Short, r 2225 J.
Short Harold D, driver Sou Cal Baking Co, r 3612 Oregon.
Short Harriet Mrs, h 3090 Hawthorn.
Short Henry (Emma), h 3443 Utah.
Short Jas A (Cora), gro 2225 J.
Short Josephine M, clk, r 917, 10th.
Short Kathryn, r 3090 Hawthorn.
Short Wm (Ottie M), U S N, h 1216, 17th.
Short Winifred E Mrs, with The Marston Co, r National City.
Shortt Woody E (Llewellyn), cashr Bledsoe Co, h 1160, 23d.
Shott Henry A, r 536 Sicard.
Shotwell Patience, maid Casa Loma Hotel.
Shotwell W L, fiemn City Fire Dept, r 1021 W Maple.
Shoudel Balthaser F, janitor Brooklyn School, r 439, 25th.
Showalter Danl W, r 1135, 3d.
Showalter Glenn A (Helen L), auto slsmn, h 1745, 30th.
SHOWLEY BROS (Jesse R and B Guy), Wholesale and Mfg Confectioners, 625, 8th.
Showley B Guy (Ruth E) (Showley Bros), h 1859 Ft Stockton dr.
Showley Jesse R (Viola) (Showley Bros), h 2525 A.
Showley Ray, mgr Showley Bros, r 2525 A.
Showley Saml J M (Mary), clk Showley Bros, h 1812 Columbia.
Shreb Clara Mrs, h 1665, 9th.
SHREVE ARCHIE C (Mildred) (Shreve & Shreve) (Shreve, Dorn & Shreve), r 320 Fir.
SHREVE DANIEL H (Exchange Securities Corp), r 2151 Ft Stockton dr

WM. KONRAD HARDWARE CO.
BUILDERS' HARDWARE
GLASS
PAINTS
ROOFING
HAY & GRAIN
SEEDS
FUEL
FEED
4177 UNIVERSITY AVE.
East San Diego
HILLCREST 2584

HUNECK'S
FURS
MASONIC TEMPLE
1401 Fifth
Tel. 656

PIANOS
VICTROLAS
SOUTHERN CALIFORNIA MUSIC COMPANY
630 C STREET
SAXOPHONES
SHEET MUSIC

HUNTER, DULIN & COMPANY
GOVERNMENT, MUNICIPAL AND CORPORATION BONDS
Fourth Floor First National Bank Building Telephone, Main 5586
LOS ANGELES SAN FRANCISCO SAN DIEGO PASADENA OAKLAND

Johnson-Saum Company
FUNERAL DIRECTORS
LADY ASSISTANT
N. W. Cor. Fourth & Ash
TELEPHONES MAIN 158 651-04

Chapman's SHEET METAL WORKS
Any Job in Our Line, Large or Small, Will be Done in a Satisfactory Manner, Both as to Price and Workmanship
1415 Market Telephone MAIN 1866

Shreve Dora Mrs, prop Hoetl Dearborn, h 1036, 3d.
Shreve, Dorn & Shreve (A C Shreve, A L Dorn, G H Shreve), attys, 1025 4th, rm 406.
SHREVE GEO H (Shreve & Shreve), r Los Angeles.
Shreve Jas E (Regina M), depy collr and insp U S Customs, h 1915 Adams av.
SHREVE JESSE H (Edith J), Pres Co-Operative Loan Society and Pres and Mgr Exchange Securities Corp and Director The Union National Bank, h 2265 Ft Stockton dr.
SHREVE & SHREVE (Geo H and Archie C), Attorneys at Law, 405-407 Owl Drug Bldg, 1025, 4th.
Shrier Jay E, h 536 Maple.
Shriver Harry (Stella), artist, h 1453 Coast blvd, La Jolla.
Shropshire S Terrel Mrs, h 2207 B.
Shropshire Wm B (Mary), civ eng Volcan Land & Water Co, h 920 Golden Park av, Pt Loma.
Shryock Hazel L, steno Ed Fletcher Co, r 320 Fir.
SHRYOCK HOWARD B (Marguerite M) (Shryock & Castle), h 3754 1st
Shryock John A (Josephine), h 1227 C.
Shryock John D, clk Whitney & Co, r 1227 C.
Shryock Wm, vulc Shryock & Castle, r 1227 C.
SHRYOCK & CASTLE (H B Shryock, Geo E Castle), Auto Tire Accessories, Vulcanizing and Retreading, Auto Tires, 1127, 2d, Tel Main 1965. (See page 11.)
Shubert H, lab, r 1473 F.
Shuck Elizabeth Mrs, h 114 West B.
Shuck Francis, r 1251, 18th.
Shulack Joel I (Pearl) (Shulack & Maio), h 3675 Herman av.
Shulack & Maio (J I Shulack, Agostine Maio), tailors, 1048, 3d.
Shulkind Sol (Fanny), tailor 913, 3d, h 4650, 38th.
Shultz Arthur E (Lavina), h 515 Sampson.
Shultz Josephine A, steno, r 2844 Woolman av.
Shultz Kjersti M (wid M P), h 2844 Woolman av.
Shumacher Laura, clk Jess Matthews, r 1229, 10th.
Shumaker David L (Elizabeth) reprmn Rubin's Furn Co r 814. 27th.
Shuman Elizabeth C, r 3776, 10th.
Shuman Nellie, dom 2233 Front.
Shumann Georgia O (wid Harry), r 368, 20th.
Shumate Agnes, prin Edison School E S D, r 1634 Lincoln av.
Shumway Clinton N, phar Nisbets Pharmacy, r 2009 Julian av.
SHUMWAY HARRY (Susie), Drugs 2100 Logan av, h 2009 Julian av.
Shura Peter P (Ida), tailor Shulack & Maio, h 3080 University av.
Shurtleff Chas H (Florence), carp, h 43, 19th.
Shurtleff Edna E, clk, r 43, 19th.
Shurtleff Ernest, auto mech Second Street Garage, r 1318, 2d.
Shurtleff Louis D, carp, r 43, 19th.
Shurtleff Rowland C, r 43, 19th.
Shurzenegger Lottie, checker Palm Cafeteria, r 722, 11th.
Shute Winifred (wid J L), r 7814 Bishop's Lane, La Jolla.
Shutz Oscar (Kath), carp, h 1636 Linwood.
Shuyler John S (Julia M), h 4186 Jackdaw.
Shuyler Mabel, r 4186 Jackdaw.
Shy Stella Z, clk Hamilton's, r 1744, 1st.
Siakotos Christ J, billiards 635, 5th, h 836, 1st.
Sibert Apartments 1247, Columbia.
Sibley Berton W, r University Club.
Sibley Harold H, auto opr Pickwick Stages, r 3338, 31st.
Sibley John M, h 4350 Monte Vista av, E S D.
Sibley Sterling E (Emma J), mech B W Sinclair, h rear 3886 Swift av.
Sibley Sterling P (Minnie), mgr White Star Auto Stage Line, h 3338 31st

WILLIAMS BROTHERS
AUTOMOTIVE ELECTRICIANS
1156 SECOND STREET
PHONE MAIN 21
DISTRIBUTORS
HOBBS BATTERIES
BATTERIES RENTED, CHARGED AND REPAIRED

WASHING MACHINES
SEWING MACHINES
VACUUM CLEANERS
IRONING MACHINES

ELECTRICAL CONTRACTORS
LIGHTING FIXTURES
MOTORS, MOTOR REPAIRING
MAZDA LAMPS
TELEPHONE, MAIN 4730

Southern Electrical Co
3rd and E
7th and Ebbey
Main 4730

Sibley Wm A, r 4350 Monte Vista av, E S D.
Sibray Henry G (Annie L), clk G P Wilkinson, h 1262 Cleveland av.
Sibray Willis S (Dora E), branch mgr Savage Tire Co, h 735 Robinson.
Sickenger Frank, photo, r 936 State.
Sicher Frankie A, steno East San Diego State Bank, r 3736 Chamoune av, E S D.
Sicher Marie (wid C A), h 3736 Chamoune av, E S D.
Sichlea Jacob E (Christina), janitor First Natl Bank, h 1751 Union.
Sick Fred W (Lillian), deputy city clerk, h 971, 20th.
Sick Harry M, student, r 971, 20th.
Sick Marie A, slswmn, r 1882 Kearney av.
Sick Max (Mary A), baker Sou Cal Baking Co, h 1882 Kearney av.
Sick Wm H (Josephine), sec Sou Cal Baking Co, h 971, 20th.
Siddell F J, mach Cal Iron Wks, r 461, 5th.
Siden Ada (wid Albt), h 1543, 1st.
Sidener Grace B, tchr High School, r 1457, 4th.
Sidener Minerva (wid G W), h 1457, 4th.
Siders Allen (Grace), painter 3228 Webster av.
Sides Geo, bootblk, r 417 Market.
Sidwell Edwd M (Emma S), lab, h 628 S 38th.
Sieben Edna K (wid C H), h 1810, 30th.
Sieben Robt K, r 1810, 30th.
Siebenaler Frank N (Lucy A), cond S D Elec Ry, h 1803 Spaulding pl.
Siebenschuh Fred, clk P A Maggiora.
Sieber Rudolph (Amelia), h 2458 N.
Siebert Clarence E, r 408, 30th.
Siebert Elizabeth R, music tchr 2940 B.
Siebert Ellen, server, r 408 30th.
Siebert Erbin (Isabelle), barber S R McGirk, h 1630, 3d.
Siebert Gust, r 406 W Ash.
Siebert John S (Claudia W), insp U S Navy Public Wks Office, h 2940 B.
Siebert Lottie, server, r 408, 30th.
Siebert Selmar R, hlpr S D Cons G & E Co, r 2940 B.
Sieck Chas A (Lucile), lieut U S N, h 3976 Kansas.
Siefert Ernest W, clk Southwestern Gro Co.
Siefert Farris H (Lurline) (Siefert & Eldridge), h 1936 Fern.
Siefert & Eldridge (F H Siefert, M C Eldridge), drugs 1031, 25th and 1503, 30th.
Siegel Anna, r 1309, 2d.
Siegel Edwd L (Carrie M), clk P O, h 2882 Wightman.
Siegel Florence D, bkpr, r 3761 Granada av.
Siegel Fred (Ida C), mach S D Machine Co, h 3056 Hawthorn.
Siegel Marie, nurse S D County Hospital.
Siegel Wm (Mary), h 4065 Sisson av, E S D.
Siegel Wm T jr (Edith L), acct Electric Supplies Distributing Co, h 4037 Sisson av, E S D.
Siegfried Katy Mrs, h 1053, 20th.
Siegfried Olga D, r 1053, 20th.
Siegrist Frank (Cora A), foremn Right Garage, h 2345 Columbia.
Sies Herbt E, florist 2032 Rosecrans, Pt Loma.
Siess John P (Mary E), U S N, h 602, 19th.
Siess Kath (wid Chas), h 3720, 3d.
Sieverling Geo H (Penelope), asst supt and sec City Bd of Health, h 3962, 5th.
Sieverling John O, supt International Packing Corporation of Cal, r 1631 7th.
Sieverling Mary Mrs, bkpr Holzwasser's, r 1631, 7th.
Sieverling Otis A (Mary), tool dresser City Operating Dept, h 1631, 7th.
Siezza Petter, pdlr, r 1644 Newton av.
"SIG" THE OLD HAT MAN (Sig N Frohlichstein) 1121 Bway.

Chas. N. Woodworth
REAL ESTATE
LOANS
Insurance
Ranches
Homes
932 Seventh
Main 1254



GOLDEN LION TAVERN AND GRILL
FOURTH & F
N. E. COR.
REAL FOOD FOR PARTICULAR PEOPLE
BERNARDINI and PROVOST, Props

STEWART & CASS
INSURANCE—BONDS—REAL ESTATE
228 B Street Phone, Main 1515



HOME OF HART SCHAFFNER & MARX CLOTHES
HATS - SHIRTS - CAPS - GLOVES - EXCLUSIVE HABERDASHERY
Exclusive but Not Expensive - - 416 BROADWAY

Sights John M, r 621 C.
Sightly Apartments 431, 18th.
Sigler David (Nora), clk Pac Co-Operative League, h 3717 Swift av, ESD.
Sigman Albt (Anna), clk, h 1247 Essex.
Sigman Alex (Lilly), h 1610 Cypress av.
Sigman Leo, slsmn, r 936 State.
Sigman Viola H (wid Ira), h 4015, 3d.
Signa John, h 1205, 12th.
Signor Rose A (wid B M), h 1146, 8th.
SIKES GEORGE P (Jennie M) (Odd Shop), Printer 1367, 5th, Tel Main 1704.
Sikes Geo P jr (Ruby L), real est, h 1036 A.
Silberhorn Emma, student, r 1309, 2d.
Silberhorn Florence, student, r 1309, 2d.
Silberhorn Paula Mrs, fur rms, h 1309, 2d.
Silberman Bertha (wid Stefan), h 3930 Ibis.
Silcox Frances (wid Wm), h 250 Date.
Silk Arthur J, fire alarm opr City Fire Dept, r 2464 J.
Silk Earl E, metermn S D Cons G & E Co, r 2464 J.
Silk Harold A, r 2464 J.
Silk Kath E, r 2464 J.
Silk Peter F, lab S D Cons G & E Co, h 2464 J.
Silkes Frank H, h 1724 L.
Silkey Theresa, nurse, r 1109 Bway.
Sillifant Beatrice R, nurse Dr L C Kinney, r 4449 Louisiana.
Sillifant Elizabeth J (wid F J), h 4449 Louisiana.
Sillifant Frank J, slsmn Machinery Supply Co, r 4449 Louisiana.
Sillifant M Edna, nurse Dr L C Kinney, r 4449 Louisiana.
Silliman Howard, warehsmn Southwestern Gro Co.
Silva Francisco (Algandra), cement wkr, h 1836 Logan av.
Silva Frank (Mary), fishermn, h 2937 Perry, La Playa, Pt Loma.
Silva Frank P (Carrie), fishermn, h 447 Rosecrans, La Playa, Pt Loma.
Silva Guy H (Lottie V), electr, r 1003 W Brookes av.
Silva Jesus A (Josephine), cement wkr, h 3043 Market.
Silva John P (Mary), fishermn, h 1308 San Antonio, La Playa, Pt Loma.
Silva Jose, lab, r 124 West E.
Silva Manuel (Susie), h 3145 Carleton, Pt Loma.
Silva Medora Mrs, cook 4374 Arcadia dr.
Silva Peter R (Ramona), tmstr, h 412 West C.
Silva Roy A (May H), carrier P O, h 3933 Boundary, E S D.
Silva Timothy (Sarah), lndywkr New Method Lndy, r 641, 17th.
Silvas Manuel A (Regas), tmstr City Operating Dept, h 428, 33d.
Silvas Mary C Mrs, r 428, 33d.
Silvas Mary R, lndywkr, r 428, 33d.
Silver David, cigarmkr A Sensenbrenner Sons, r 961, 4th.
SILVER GATE BUILDING & LOAN ASSOCIATION, H A Croghan Sec, 411 E, Tel 65107.
SILVER GATE OIL CO, A T Tucker Mgr, Oil, Gasoline and Distillate 848, 4th, Tel 655-05.
Silver Gate Produce Co (Jos Lung, J W Chow), 439, 6th.
Silver Gate Rowing Club (girls) ft of 5th.
Silver Gate Steam Laundry Co, Wm H Poschman pres, Arthur O Poschman sec-treas 1149, 16th.
Silver Harry H (Mary A) (Heltibridle & Silver), h 208 E Date.
SILVER IRA G (Gertrude), Ford Dealer and Accessories 904 National av, National City, Tel Natl 31-J, h 1107 B av, National City, Tel Natl 355-W.
Silver Jas (Hazel M), carp, h 3454 Pauly av, E S D.
Silver Moon The, W T Close prop, fur rms 730, 6th.
Silver Nathan (Susan), tailor 1115 Bway.

Prudential Bond and Mortgage Co.
C. J. NOVOTNY
President & Counsel
Loans, Bonds
Mortgages
Securities
Invest Your Savings in Our Collateral Trust Bonds $100.00 Each There is No Better Security
Central Mortgage Building

Inter-National Wholesale Company
Wholesale Groceries
Teas, Coffee
Extracts, Spices
Candies
Crackers
Soda Fountain Supplies
Paper
Stationery
Small Hardware
Brooms
Brushes, Mops
Dusters
Paint, Oils
Varnishes
Fiber Glass
Sponges, Chamois
Dayton Fixtures
616-24 Market St.
615 6th St.
Automatic Phone 659-17

Shop Phone Main 2169
JOHNSON'S BOILER SHOP
Res. Phone Main 2554
REINHOLD JOHNSON, Prop
Boiler Repairing of All Kinds Promptly Attended To Boilers and Tanks Bought and Sold
125 E MARKET FLUE WELDING A SPECIALTY SAN DIEGO

V. WANKOWSKI & CO., INC.
V. WANKOWSKI GEORGE D. EASTON
INSURANCE—SURETY BONDS PHONE, MAIN 2029 341-2-3-4 SPRECKELS BLDG.

Silver Pessee, tailor Louis Kirshbaum, r 1115 Bway.
Silver Saml S (Rae S), tailor, r 1615, 3d.
Silver Spray Plunge, Wm J Richley mgr 5116 Narragansett av, Ocean Beach.
Silvera Jessie, lndrs, r 528, 14th.
Silvers Jos F (Hazel), clk P O, h 321, 29th.
SILVERTHORN C RAYMOND (Fred C Silverthorn & Sons), r 1746 Dale.
Silverthorn Frank, h rear 1721 N.
SILVERTHORN FRED C (Lillie L) (Fred C. Silverthorn & Sons), h 1746 Dale.
SILVERTHORN FRED C & SONS (Fred C, Fredk C, C Raymond and Robert L), Wholesale and Retail Hay and Grain, Seeds, Wood and Coal and Poultry Supplies, 844 Market, Tel Main 1059 (See page 36.)
SILVERTHORN FREDK C (Fred C Silverthorn & Sons), r 1746 Dale.
Silverthorn Fredk jr, student, r 1746 Dale.
SILVERTHORN ROBERT L (Fred C Silverthorn & Sons), r 1746 Dale.
SILVEY HAROLD B (Helen B) Adv Mgr The Bledsoe Company, h 2572 F.
Silvia Clarence (Myrtle), bar tndr, h 1145, 17th.
Silvis Roy F (Edith E), h 2609 University av.
Sim J C, h 1450, 4th.
Simar Harold O, clk, r 4083 Georgia.
Simar Harry D (Minnie E), carp, h 4083 Georgia.
Simey Ada, r 1035 E.
Simides Konrad M (Freya), tailor, h 360 Milbrae.
Simison Donald S (Maude C) (Izer Davis Co), h 3603, 29th.
Simkins Emma M, nurse, r 3625, 6th.
Simkins J Dean (Pauline B), member County Board of Education, h 3722 Cabrillo, E S D.
Simmerly Jack H, slsmn Nason & Co, r National City.
Simmers Alva J (Kath J), aviation mech Rockwell Field, h 1536 Fern.
Simmers Beatrice L, milliner A F Dean, h 1636 Fern.
Simmons Chas J (Emily S), phys, h 3690, 6th.
Simmons Edith, r 1970, 3d.
Simmons Ella G (wid J W), h 876 Garnet, Pacific Beach.
Simmons Frank R (Maude) (Simmons & Zahler), h 507, 19th.
Simmons Frank T (Gertrude), clk The Marston Co, h 4478 Campus av.
Simmons Gertrude Mrs, clk, r 4478 Campus av.
Simmons Jas E (Harriet), h 4180 Park blvd.
Simmons Jesse M Elder (Maggie), pastor Reorganized Church of Jesus Christ of Latter Day Saints, h 3244 Clay av.
Simmons John C (Julia), h 1333 E.
Simmons John E (Frances B), h 7410 La Jolla blvd, La Jolla.
Simmons Marjorie E, student, r 507, 19th.
Simmons Richd P (Shirley), bellmn U S Grant Hotel, r 4377 Van Dyke.
Simmons Stella S, r 3690, 6th.
Simmons Thos B (Edna M), motrmn S D Elec Ry, h 1821 Meade av.
Simmons Wayne G (Mary K), h 1970, 3d.
Simmons Wm, r Vauclain Home.
Simmons Wm D (Virgie C), h 3320 Grim av.
Simmons Wm H (Ida W), genl contr 7328 Fay, La Jolla.
Simmons Wm W (Bertha I), h 3523 Pauly av, E S D.
Simmons & Zahler (F R Simmons, C H Zahler) barbers U S Grant Hotel.
Simms Evelyn, hairdrsr, r 2245, 1st.
Simms Frank B (Emma), h 2765 State.
Simon Fred (Barbara), h 854, 10th.
Simon Peter (Eliza A), h 3937 Illinois.
Simonds John J, painter, h rear 3204 Logan av.
Simonds Stillman W Rev (Jennie A), h 3227 Granada av.
Simons Alvin N, auto mech Attilio Sartori, r 2856, 5th.
Simons Carrie L (wid R M), h 1536 Fern.

Office Phone, 242-W
Res. Phone, 175-W
R. F. Zimmerman
Plumbing and Heating Contractor
7921 Girard Street
La Jolla California

DIAMONDS
WATCHES
High Grade
JEWELRY
TRAVELING GOODS
FIRE ARMS
MUSICAL INSTRUMENTS
WE BUY AND SELL
EDWARD SANDERS
748 FIFTH
TEL. 65618

Live and Dressed Poultry—Rabbits
Fresh Yard Eggs
GRAY'S POULTRY HOUSE
THE HOME OF MILK-FED POULTRY
521 AND 910 MARKET STREET

NORMAN E. MARTIN
PLUMBING CONTRACTOR
Service of Character is our Aim

4012-14 University Avenue
East San Diego, Cal.
Off. Tel. Hill. 1566-J Res. Hill. 3284-J
Established 1908



EMMA EGBERT WILLIAMS
President

HEBRON HOME

FOR AGED PEOPLE
(Incorporated)

Undenominational

Established by EMMA EGBERT WILLIAMS

26 Years experience in caring for aged people

1825 NEWTON AVE.

PHONE, MAIN 3869

SAN DIEGO, CAL.

Simons Elmer W (Lillian M), pipe coverer W C Merritt Co, h 3539 Fairmount av, E S D.
Simons G J, emp Bishop & Co, r 715 Bway.
Simons Marr D, emp Lenox Cafeteria, r Y M C A.
Simons Mary E (wid A D), h 4725, 43d.
Simons Matilda L Mrs, r 2856, 5th.
Simons Myron E (Sarah E), h 2840 L.
Simonson Emma, clk Saml Mann, r 1010, 16th.
Simonson Eugene D (Carrie), slsmn S J Wines Coffee Co, h 4821, 35th.
Simonson J R, h 401 Olive.
Simpkins Richd H (Rosabelle), cook, h 3220 J.
Simpkins Virginia M Mrs, h 611, 9th.
Simponis Christ, r 1644 Newotn av.
Simponis Geo, r 1644 Newton av.
Simponis Gust, pdlr, h 1644 Newton av.
SIMPSON ALBERT L (Mabel B), Dentist 232 Spreckels Bldg, 121 Bway, Hours 9 to 12 and 1 to 5 p. m., Tel Main 4096, h 3820 1st, Tel Hillcrest 2729.
Simpson Alex L (Martha H), h 2961 Boston av.
Simpson Alex L (Martha J), lab, h 4510 Muir, Ocean Beach.
Simpson Alice B (wid J M), r 3877 Highland av, E S D.
Simpson Andw (Bertha), janitor First Natl Bank, r 432 E.
Simpson Annie F (wid Wm), h 3252 Goldsmith, Loma Portal, Pt Loma.
Simpson Beatrice, tchr High School, r 3252 Goldsmith, Loma Portal, Pt Loma.
Simpson Bertina Mrs, fur rms 432 E.
Simpson Carrie E (wid David), r 585 Rosecrans, La Playa, Pt Loma.
Simpson Cath (wid Robt), r 3688 Central av, E S D.
Simpson Edwin M (Lois M), slsmn Simpson-Pirnie Granite Co, h 1555, 8th.
Simpson Ella A, h 525 Kalmia.
Simpson E H, h 1450, 4th.
Simpson Fannie L, steno, r 4510 Muir, Ocean Beach.
Simpson Frank (Nora), plumber, h 2522 Whitman, N S D.
Simpson Frank M (Dora), clk Union Ice Co, h 3773, 5th.
Simpson Frank W, bkpr, r 4510 Muir, Ocean Beach.
SIMPSON FRED W (Margaret) (Carlson & Simpson), h 4025, 1st.
Simpson Geo T (Carrie), h 585 Rosecrans, La Playa, Pt Loma.
Simpson G E, clk Klauber Wangenheim Co.
Simpson Harry, h 1450, 4th.
Simpson Henry W (Lydia), musician Spreckels Theatre, h 366 W Upas.
Simpson Iona, bkpr Coast In Garage, h 1065 University av.
Simpson Jas (Mary C), pres Simpson-Pirnie Granite Co, h 1567, 9th.
Simpson Jas C, r 1567, 9th.
Simpson Jessie B, dressmkr 4113 Alabama.
Simpson John P (Margt S), h 3788, 29th.
Simpson Jos E (Gertrude), decorator, h 3895 University av, E S D.
Simpson Lee, steno Hartwell Elec Co, r 4510 Muir, Ocean Beach.
Simpson Leland, auto mech, r 762, 11th.
Simpson Lillian, r 1065 University av.
Simpson Margt, r 3077 Martin av.
Simpson Mollie A, clk J Jessop & Sons, r Coronado.
Simpson Myra K (wid Dave) (Smith-Hardacker Co), r 4554 North av.
Simpson Pearl A Mrs, music tchr, r 1275 Johnson av.
SIMPSON-PIRNIE GRANITE CO, Jas Simpson Pres, P C Pirnie Sec, Monuments and General Stone Works, Quarrymen and Stone Contractors, 21st and N, Tel Main 569, Branch Imperial av bet 38th and 39th.
Simpson Sims D (Mary E), tailor, h 4679 Kansas.
Simpson Vera, r 3102 Greeley av.
Simpson Walter A (Pearl A), motrmn S D Elec Ry, h 1275 Johnson av.

GILL STORAGE BATTERY — NO SEPARATORS — LONGER LIFE
WALCOTT, BROOKS, CONWELL & COMPANY, INC.
AT DIAMOND GARAGE, 645 13TH ST. SAN DIEGO, CAL.
PHONE 1337

STORAGE GILL BATTERY

Property Managers and Rent Collectors

LOUIS C. MASTEN
Real Estate and Insurance
TIMKEN BUILDING

Simpson Walter E, armature winder C C Clardy & Co, h 762, 11th.
Simpson Wm F, bkpr J C Adair, r 4510 Muir, Ocean Beach.
Sims Adam (Mary), gro 2075 Irving av.
Sims Geo C (Grace), local rep Sperry Flour Co, h 1009 Hunter.
Sims Geo R (Alice M), mgr service dept Sou Trust & Com Bank, h 1428, 29th.
Sims John C, gard, h rear 817, 9th.
Sims Matthew B (Grace M), pharm F L Bernadas, h 940 B.
Sims Peter, bellboy Knickerbocker Hotel, r 1025 Robinson av.
Sims Wm C (Vinnie L), pdlr, h 4374, 34th.
Sims Willie (Alma), boxer, h 3058 Martin av.
Sims W B, h 870 B.
Sinclair Annie M Mrs, dressmkr 959, 10th.
Sinclair Arthur W (Alvia), vulc Western Tire Sales Co, h 3727 Swift av, E S D.
Sinclair Bentley W (Kittie D) (B W Sinclair Co), h 3146 Ibsen, Loma Portal, Pt Loma.
Sinclair B W Co (B W Sinclair (Sinclair's Ford Agency) 1040, 1st.
Sinclair Elizabeth, r 4139 Park blvd.
Sinclair Elizabeth (wid Chas), h 4139 Park blvd.
Sinclair Geo, r 2439 J.
Sinclair Jas (Ellen), h 2439 J.
Sinclair Malcolm (Viola), teller University Avenue Bank, h 4133 Jackdaw.
Sinclair Margt, tchr Francis W Parker School, r 5139 Park blvd.
Sinclair Margt E (wid H W), h 3335 Goldsmith, Loma Portal, Pt Loma.
Sinclair Olliver A (Mary A), waiter, h 4012 Normal.
Sinclair Paul, slsmn, r Y M C A.
Sinclair Wm F (Anna M), barber 1210, 5th, h 959, 10th.
SINCLAIR'S FORD AGENCY (B W Sinclair Co), Authorized Ford Agency 1040, 1st, Tel Main 6700.
Sinda John, U S N, r 561, 10th.
Sinderholm Chris (Louise), foremn S D Cons G & E Co, h 3229 Webster.
Sinderholm John C (Mamie), firemn City Fire Dept, h 2564 N.
Sines John J (Alice R), clk Postal Tel Cable Co, r 3674 Georgia.
Sing Hi, lndy 1464 K.
Sing Hi Restaurant, 452, 4th.
Sing H G, housemn 1307, 7th.
Singer Geo J, dept mgr Whitney & Co, r 480 Elm.
Singer Meyer, r 830, 8th.
SINGER SEWING MACHINE CO, G E Casselman Mgr, 921, 6th, Tel Main 2196.
Singleton Ebin (Nellie B), gro 1802 Market, h 4177 Alabama.
Singleton Jas R (Concepcion), mach, r 2253 National av.
Sinhuber Herman F (Loretta M), auto repr 218 B, r 1122 E.
Sinko H B, r 1445, 4th.
Sinks Helen E, tchr Franklin School, r 1851 Sunset blvd.
Sinks John P, painter, r 1851 Sunset blvd.
Sinks Kath V, r 1851 Sunset blvd.
Sinks Sarah E (wid J F), h 1851 Sunset blvd.
Sinnard Lou Eva, hlpr Merritt's, r 1152, 7th.
Sinnige Doris, r 105 Hawthorn.
Sinnige Kath (wid H H), r 105 Hawthorn.
Sinnige Norman H (Ladybell), slsmn Hazard-Gould Auto Supply, h 105 Hawthorn.
Sinohue Margarita, lndywkr S D Steam Lndy, r 1241 India.
Sipes Glayds Mrs, r 3185 Webster av.
Sipes John B, mech Standard Oil Co, r 3185 Webster av.
Sippell Otto (Fannie G), h 3002 Logan av.
Sipprell Jas N (Mildred J), fur rms 1157 State.

IRWIN & CO.

HAY, GRAIN,
FLOUR,
MILL FEEDS,
POULTRY
FEEDS,
GRAIN BAGS
WOOL BAGS,
SACK
TWINE,
COAL

Main Office
FOURTH AND K

PHONES:
MAIN 440
663-01

NURSES' OUTFITTING CO.

FRANCES
NILSSON
NOECKER, R.N.
MANAGER

DOCTORS
DENTISTS
NURSES
MAIDS

COMPLETE
OUTFITS

AGENCY
WORLDS
STAR
KNIT
GOODS

1811 FIFTH
Phone 66130

W. E. KIER CONSTRUCTION CO.

813 First National Bank Building
GENERAL CONTRACTORS
San Diego, California
Telephone, Main 2427

Phone Main 4953 **H. A. CAMERON CO.** UNION BLDG.
THE OFFICE OF EFFICIENCY
WE WRITE ALL KINDS OF INSURANCE

Sipprell Ruth A, nurse, r 1157 State.
Siragusa Jos, fishermn, r 1516 California.
Sirinek Alois, h 741, 12th.
Sirinek Marie, r 741, 12th.
Sirl Carl E (Anna), eng City Fire Dept Sta 13, h 7864 Ivanhoe, La Jolla.
Sirl Irene M, pkr Showley Bros, r 2886 Webster av.
Sisco Benj J (Bessie G), h 1355, 29th.
Sisson Ada L, r 3236 Grim av.
Sisson Allen B, r 1160 Rosecrans blvd, Pt Loma.
Sisson Austin I (Edna), gro 2248, 30th, h 2242 same.
Sisson Julia (wid G H), h 3170 Juniper.
Sisson Lelia A Mrs, h 3236 Grim av.
Sisson Sallie, tchr Brooklyn School, r 3170 Juniper.
Sisson W R, cond S D Elec Ry, r 2891 Logan av.
Sissons Grace M, h 3075 Burlingame dr.
Sissons Wm Rev, r 3075 Burlingame dr.
SISTERS OF MERCY, St Joseph's Hospital, University av ne cor 6th.
Sisters of St Joseph 235 A.
Sisto Joe (Angela), cementwkr, h 220, 30th.
Sites Frances J (wid G W), h 3040 K.
Sivel Wm S, U S N, r 4168 Stockton av, E S D.
Sivertson H, slsmn Singer Sewing Mach Co.
Sixth Street Bath House, M Gunther mgr, ft of 6th.
Sixth Street Feed & Seed Store, H H Loderhouse mgr, 748, 6th.
SIXTH STREET GARAGE, John B McIntyre Prop, Automobile Storage, General Auto Repairing, Accessories and Supplies, Towing Service and Carburetor Work, 735, 6th, Tel 661-21. (See left side lines.)
Skaggs Drennan C (Georgia), clk, h 4702 Morena blvd, N S D.
Skank Roy, h 324 Sampson.
Skarpa Bare, foundry, r 3839, 8th.
Skeats Arthur E (E M Skeats & Son), r 1160, 23d.
Skeats E Miall (Hetty) (E M Skeats & Son), h 1160, 23d.
SKEATS E M & SON (E Miall and Arthur E), Geological Maps and Reports, Analytical Chemists and Assaying, 750, 8th, Tel Main 2858.
Skeen Chester W (Evah), h 2036 Irving av.
Skeen Mary K (wid G S), r 2036 Irving av.
Skeen Walter L, r 2036 Irving av.
Skellenger Geo D, h 4777 Morena blvd, N S D.
Skelley Hariett M, r 2166 Logan av.
Skelton Alex W (Cath), asst statistician Stephens & Co, r Encanto.
Skelton Bertha Mrs, slswmn Sou Elec Co, r 4434, 33d.
Skelton Fred, meat ctr, r 4434, 33d.
Skelton Wanda, student, r 4434, 33d.
Skewis Nellie M Mrs, telep opr City Operating Dept, r 1331, 3d.
Skidmore John R, r 1631, 5th.
Skiles Helena Mrs, h 3752 Goldfinch.
Skillin Hattie J (wid Alvin), r 3545 Van Dyke av, E S D.
Skilling Wm T (Bird H), tchr State Normal School, h 3140 Park av.
Skinner Alfd L, foremn Sanford Mfg Co.
Skinner Cornelius (Cora M), contr 4094 Kansas, h same.
Skinner Edith Mrs, boxmkr S D Paper Box Co, r 524, 18th.
Skinner Edwd, student, r 2769 National av.
Skinner Edwd W (Alice), h 843, 13th.
Skinner Eugene C (Beatrice L), h 821, 20th.
Skinner Florence M, clk W U Tel Co, r 524, 18th.
Skinner Geo L (Mary), mech Sou Cal Baking Co, h 2769 National av.
Skinner Harrison W (Margt), U S N, h 1927 Woolman av.
Skinner Harry M, foremn Savage Tire Co, h 3519 National av.
Skinner Helen Mrs, clk, r 3519 National av.
Skinner Irving (Melissa A), fur rms 2202 Kearney av.

BUTA CLEANERS "We Know How"
WE STERILIZE EACH GARMENT CLEANED OR PRESSED
1417 University Ave.
Hillcrest 327
BUTA

P. M. DAIRY CO.
Manufacturers and Distributors of
Purity Dairy Products
COTTAGE CHEESE
ICE CREAM
BUTTER
CREAM
MILK KEFIR
12th & K Sts.
Phone, MAIN 3311
Butter and Egg Dept.-701 Fifth
MAIN 411

SEE | YOUNG & CHAMBERLAIN | FOR
1126-1136 FRONT STREET
PREST-O-LITE BATTERIES, CARBURETORS, MAGNETOS, ETC.
EVER-READY WELDING SERVICE. AUTOMOTIVE ELECTRICIANS, AND VULCANIZING

CHAS. R. McCORMICK LUMBER CO.
Wholesale and Retail Dealers PHONE MAIN 4991 OFFICE, YARDS, PLANING MILL AND WHARVES FOOT OF 24TH. ON BAY

Skinner Kath Mrs, dom 2239 F.
SKINNER LEWIS N (Ellagene G), Furniture and Rugs 640-650, 6th, h 1400 C.
Skinner Linn H (Marie C), carp, h 4523, 44th.
Skinner May (wid E M), h 1365, 6th.
Skinner Otto W (Vera), clk Klauber Wangenheim Co, h 246, 19th.
Skinner Saml (Edith), mach Rockwell Field, h 524, 18th.
Skinner Wm D (Marjorie), h 3737, 4th.
Skoaglund Arvid J (Matilda), machhd Western Lmbr Co, h 4609 Louisiana.
Skorepa John, r S D County Hospital.
Skott Harlof T, ranch hd E M Knox.
Skove Nielsene H Mrs, maid 1703 Logan av.
Skowron Geo (Minnie), uphol, h 3918 Oregon.
Skrivanek Frank H (Rae M), h 3520 Louisiana.
Skurla Bosco J (Newport Restaurant), r 510 West B.
Skurla Rade C (Newport Restaurant), h 510 West B.
Slack Jos (Alice C), mech Smith's Savoy Garage, h 4428, 34th.
Slack Jos M, painter, r 2645 Boston av.
Slack Mattie Mrs, r 2645 Boston av.
Slack Maude, wrapper Showley Bros, r 2419 J.
Slade Albt A (Winifred A), h 417, 27th.
Slade Chas V B, r 1351 Park Row, La Jolla.
Slade Clara A Mrs, ticket clk Santa Fe Ry, r Hotel Lubin.
Slade Everett B (Isabelle), jeweler 315 C, h 831, 19th.
Slade Fred S, r 420 B.
Slade Isaac, r 4365 Selma pl.
Slade Oakley L (Elizabeth), ins agt, h 4120, 3d.
Slaff Ella, cashr Max Heimburge, r 1311 State.
Slaff Frank E (Lena), driver Holzwassers, h 2051 Osborne.
Slaff Hazel A, server, h 1311 State.
Slager John H (Bessie), mech Rockwell Field, h 2665 Marcey av.
Slagle Wm W (Mary E), blksmth, h 1011 Sicard.
Slaid Erwin I, r 136 W Fir.
Slaine Jennie (wid John), h 4330 Louisiana.
Slape Frank T (Neva), tailor Benbough & Gillons, h 4586 Kansas.
Slate A D (Mattie P), h 3623 Louisiana.
Slater Ann (wid R N), h 1540 College, La Jolla.
Slater Chas D (Lela A), motrmn S D Elec Ry, h 4728 E Panorama dr.
Slater David D, mach opr Russ Lmbr & Mill Co, r 1027, 33d.
Slater Fredk E (Anna), eng Western Lmbr Co, h 749, 10th.
Slater Geo, clk, r 226 B.
Slater Grace E, r 4925 Del Mar av, Ocean Beach.
Slater Jas G (Ruth), plastr, h 4211 Utah.
Slater John B (Florence B), prop Lincoln Apts, h 1702 Lincoln av.
Slater Mary E, prop Crags Apts, h 4925 Del Mar av, Ocean Beach.
Slattery Marjorie W Mrs, h 1801 Ft Stockton dr.
Slattery Patk J (Elizabeth), patrolmn Police Dept, h 5061 Cape May, Ocean Beach.
Slattery Rose M, clk P O, r La Mesa.
Slaughter Ammie L, acct, r 3619 Copeland, E S D.
Slaughter Barbara (wid J P), h 3375 Central av, E S D.
Slaughter Chas L (Emily E), watchmn First Natl Bank Bldg, h 4935 Niagara av, Ocean Beach.
Slaughter Erd R, steno Savage Tire Co, r 4935 Niagara av, Ocean Beach.
Slaughter Jas (Ruby), bldg contr 3671 Herbert.
Slaughter Leo C (Lillian E), asst mgr Brunswig Drug Co, h 4802 Coronado av, Ocean Beach.
Slauson Frances W Mrs, prop The Berkeley fur rms, h 1267, 4th.
Slauson Willis (Frances W), h 1267, 4th.


Charles Dodson
Fire Insurance
Notary Public
511 Granger Bldg.
PHONE MAIN 5212

Bon Ton Upholstery House
Established 1895
We Re-upholster All Styles of Furniture;
Make Over and Renovate Mattresses
Antique Furniture Restored
1825 TO 1837 FIFTH STREET
TEL. MAIN 662

TIP-TOP AND KLEEN MAID BREAD
MANUFACTURED BY SNOWFLAKE BAKING CO. 652-03 MAIN 47 SOLD BY ALL GROCERS

WASHING MACHINES
SEWING MACHINES
VACUUM CLEANERS
HEATING APPLIANCES
PORTABLE LAMPS
955 SIXTH STREET

Hartwell
ELECTRIC COMPANY

ELECTRICAL CONTRACTORS
LIGHTING FIXTURES
MOTORS, MOTOR REAIRING
MAZDA LAMPS
TELEPHONE, MAIN 318

MONARCH PRINTING & PAPER BOX COMPANY
Incorporated

PAPER BOX AND CARTON MANUFACTURERS

COMMERCIAL PRINTERS

313-319 FIFTH ST.
Main 3642

Slavik Chas, barber 123 West F, h 636, 18th.
Slavin John A(Jennie), auto painter 619, 7th, h 3566 Klauber, E S D.
Slavin Thos, r Vauclain Home.
Slawson Harold S (Estella M), electr, h 3975 Oregon.
Slayton Carrie B, r 1511 Van Buren av.
Slee Chester F (Ethelyn M), slmn The M Hall Co, h 221 S Pardee.
Slee C Mervyn, carp, r 221 S Pardee.
Slee J Grahame (Hilda), mgr Phonograph Record Exchange, h 1969, 4th.
Slee Willis M, slsmn Motor Hdwe & Equipment Co, h 221 S Pardee.
Sleeper Maggie P (wid F H), r 1454 Bway.
Slegel Geo (Helen), U S N, h 2067 Julian av.
Sletto Margt (wid O O), h 4125 Conklin av, E S D.
Sleuter Victor, cigarmkr A Sensenbrenner Sons, r 1763, 3d.
Slimmon Bertha H, bkpr S J Wines Coffee Co, r 2226 Harrison av.
Slimmon John R (Margt J), janitor Logan School, h 2226 Harrison av.
Slimmon Robt S, r 2226 Harrison av.
Sline Ray G (Frances E), auto repr 1104 India.
Slinkard Edwd R (Helen), barber Holzwassers, h 3722 Copeland, E S D.
Sloan Anna Mrs, waiter, r 124 Bway.
Sloan Frank, electr Hartwell Elec Co, r 1145 K.
Sloan Robt B, auto opr Smith Taxicab Co, r 2563 L.
Sloan Samuel W, C S pract 520 E rm 814.
Sloan Tom J, Chinese mdse 464, 3d.
Sloane Addie A Mrs, h 2563 L.
Sloane Chas L, real est, h 2143 Market.
Sloane Gladys M, clk The Marston Co, r 3945, 32d.
Sloane Frances M, telep opr Pac Tel & Tel Co, r 3945, 32d.
Sloane Harrison G (Elizabeth A) (Luce, Sloan & Lee), h 4363 Goldfinch.
Sloane Jas B, lieut City Fire Dept Sta 15, r 1145 K.
Sloane Jas M (Margt L), carp, h 4715 Boundary.
Sloane John Q (Dora L), steel wkr, h 4070 Sisson av, E S D.
Sloane Mary F (wid S L), h 3945, 32d.
Sloane Robt B, clk U S Grant Hotel, r 2563 L.
Sloane R (Lucile), caterer, r 1317, 15th.
Slocum Cella B Mrs, libr Metaphysical and Occult Library and v-pres Woman's Public Welfare Comn, r 1024 Bway.
Slocum Chas E (Susie S), carp Perry's Paint Store, h 1034 Kline, La Jolla.
Slocum Edwin jr, r 1834, 1st.
Slocum Edwin S (Bertha), tel Santa Fy Ry and mgr Dream Theatre, h 1834, 1st.
Slocum Geo W (Mary A), h 4344 Georgia.
Slocum Mabel G, clk City Attorney, r 4344 Georgia.
Slocum Minnie (wid J E), h 2430, 3d.
Sloper Fred (Lillian B), prop Liberty Stores, h 3020 Dale.
Sloper Maurice E, mgr Liberty Stores, r 3020 Dale.
Sloss Anness, r 1419 Dale.
Sloss Wm W (Mollie M), h 1419 Dale.
Slosson Ruth M (wid A B), r 240 Laurel.
Slough Jas M (Lydia M), clk Santa Fe, h 3467 Woolman av.
Slusher Rhoda D (wid J N), r 1419 Monroe av.
Sluss Geo W, clk E V Nichols, r 3224 K.
Sluss Noah D (Prudence E), h 3224 K.
Sluss Wm D, carp, r 3224 K.
Slusser Cora E, slswmn Carpenter's Inc, r 3117 Franklin av.
Slusser Rose, r 3117 Franklin av.
Slusser Sarah Mrs, h 3117 Franklin av.
Slvi Albt, cook L C Strada, r 3421 Woolman av.
Slygh Howard A, clk, r 4027 Dove.
Slyker Clarence H (Frances V), mfg conf 366, 14th, h 3465 Florence.

LINCOLN GARAGE
REPAIRING AND STORAGE
THIRTEENTH AND E STS.

THE PACIFIC MUTUAL
LIFE INSURANCE COMPANY
Issues One Accident Policy Every Minute
ACT

NEAL & DEASY
NOW 625 E Street

CITIZENS SAVINGS BANK
SIXTH STREET AT E
Pays 3% on Checking Accounts
4% on Savings

Smale Anna B (wid Albt), r 1122 W Washington.
Smalik Clara Mrs, prop The Ardmore, h 430 B.
Smalik Joe K (Clara), h 430 B.
SMALL CHAS A (Gladys F), Manager Bishop & Company, h 3527 Oregon.
Small Eula, r 214 Southlook av.
Small Floyd A (Maura), clk W P Fuller & Co, h 312, 26th.
Small Harry M, rancher, h Vista se cor Southern.
Small Harvey B, r University Club.
Small Reginald, rancher, h rear 3080 Main.
SMALL RICHARD A (Olive), cashr Stiles Poultry Supply Co, r 1871 Kearney av.
Small Walter B (Ella S), h 214 Southlook av.
Small W, cook, r 1444 State.
Smallacomb Robt (Marion H), firemn U S N, r 3409 Van Dyke av, E S D
Smallbone Geo (Margt), h 3942 Cleveland av.
Smallbone Grace V, tel, r 3942 Cleveland av.
Smalley Jas L (Della), h 3329 Granada av.
Smalley Robt (Elizabeth), warehsmn S D Poultry Assn, h 3544 Woolman
Smallwood Mary H (wid J C), r 3713, 7th.
Smallwood Pearl G, mach opr Jack Horner, r 345 S 37th.
Smallwood Wm S (Alice), h 3713, 7th.
Smart Alice H Mrs, r 416, 25th.
Smart H F, electr Rockwell Field, r Coronado.
Smart Jas G (Ella J), h 3928 Iowa.
Smart Julia M (wid W), h 1263 Robinson av.
Smart J Warren (Teresa), chf clk plant dept Pac Tel & Tel Co, h 2022 Abbott, Ocean Beach.
Smart Robt (Mary), h 2651 Front.
Smead Chas D, chf clk U S Grant Hoetl.
Smedeman Louis, barber 842, 4th.
Smedley Lon B (Ruth W), sec-treas Southwestern Gro Co and pres Wholesalers' Board of Trade, h 2586 A.
Smee Edmund (Annie), gro 3986, 1st, h 2611 Logan av.
Smee Leslie E, asst cashr Young's Market, r 2611 Logan av.
Smee Mona F, r 2611 Logan av.
Smiley Francis (Martha H), h 2796 E.
Smiley Jack, broom mkr, r 3670 Louisiana.
Smiley John E, auto opr Union-Tribune, r 120 S 18th.
Smillie Edwd J (Martha L), h 1984 Harrison av.
Smillie Genevieve, student, r 1984 Harrison av.
Smillie John F (Emily), shtmtlwkr Ingle Mfg Co, h 1988 Harrison av.
Smirles Thos, florist 533 Bway.
Smith Aaron W (Jennie K), mach Weldon & Glasson Planing Mill, h 3935 Franklin av.
Smith Abbie A (wid D J), r 2105, 30th.
Smith Abraham, clk Wolf & Davidson, r 312, 18th.
Smith Ada E, h 1924 Monroe av.
Smith Adelia D (Jas H), r 3653, 7th.
Smith Adolph O (Josephine), delicatessen 1105 Bway, r 941, 11th.
Smith Albt G (Nellie), auto opr, h 1255 Front.
Smith Albt H (Julia C), lab, h 2807 San Diego av, N S D.
Smith Albt J, pkr, r 738, 18th.
Smith Albt M (Clara A), h 3419, 29th.
Smith Albion C, r 619 S 32d.
Smith Alex M, r 2387 Boundary, E S D.
Smith Alice H, cashr Boulevard Exp, r 2065 Union.
Smith Alida D Mrs, cook Y W C A Cafeteria, h 1456 E.
Smith Allen, hlpr U S Grant Hotel, r Balboa Park.
Smith Amos K, clk, r 2666 Logan av.

ROOFS
APPLIED
REPAIRED
PAINTED
Benton Roof Co.
250 Fifth St.
Main 4574
CONTRACTORS
Wholesale Jobbers
ROOFING
SOLD IN ROLLS

Rosenfeld's Elite Button Company
Hemstitching
Picoting
Covered Buttons
Braiding
Embroidering
Pleating
Buttonholes
1058 Sixth St.
Phone Main 1796

CYLINDER GRINDING
WELDING AND BRAZING
1270 INDIA
HOFFMAN'S MACHINE SHOP
ESTABLISHED 1914
GENERAL MACHINE WORK
PHONE, MAIN 1785

The Worth Co.
KUPPENHEIMER
for GOOD CLOTHES

Smith Amy A (wid D D), h 2803 Imperial av.
Smith Amy C, r 620 S 33d.
Smith Amy D, r 4138 Highland av, E S D.
Smith Angelo J, lab, h 2545 Jefferson, N S D.
Smith Anna H, bkpr, h 2065 Union.
Smith Anna J (wid Thos F), prop Vanderbilt Apts, r 126 W Date.
Smith Annabelle, student nurse St Joseph's Hospital.
Smith Annie S (wid Sebree), h 4138 Highland av, E S D.
Smith Anthony (Ida C), auto rep 1475 Bway, h 1134, 20th.
Smith Apartments 4576 North av.
Smith Arminda M (wid Ishi), h 867, 17th.
Smith Arnold, pkr, r 738, 18th.
Smith Arthur W, auto opr, r 3044 L.
Smith A Kerrins, student, r 2140 Howard av.
Smiht A Sidney (Lydia E) (Smith & Loudon), h 529, 20th.
Smith A Wayne (Mabelle), h 4820 Hawley blvd.
Smith Barbara E (wid B F), r 4118 Jefferson av.
Smith Beatrice G, r 4145 Falcon.
Smith Belle (wid J F), h 743, 21st.
Smith Bena, clk J Jessop & Sons, r 320 Fir.
Smith Benj, lab, r 133 W Bway.
Smith Benj F, carp, r 283 Ada.
Smith Benj F, janitor Pac Tel & Tel Co, r Coronado.
Smith Benj F (Carrie W), h 1778 W Lewis.
Smith Bertha M, clk, r 3505 E.
Smith Blanche L, steno Citrus Soap Co, r 921 B.
Smith Blanche M, tchr Grant School, r 704 Sutter.
Smith Bros (L R and J C), mdse brokers 442, 6th.
Smith Building, 5th sw cor University av.
Smith Carlton H (Velora N), janitor Ocean Beach Sch, h 4654 Niagara, Ocean Beach.
Smith Casson, h 840 B.
Smith Cath, housekpr, r 610 Prospect, La Jolla.
Smith Cath C, sec S D Public Library, r 1334, 7th.
Smith Cath E, student, r 2647 Newton av.
Smith Chas, painter, r 1067, 11th.
Smith Chas, waiter Palace Cafe, r 104 B.
SMITH CHAS A (Dora M) (Frye & Smith), h 1264, 24th.
Smith Chas A jr, printer, r 1264, 24th.
Smith Chas B (Lillian), h 4157 Louisiana.
Smith Chas F (Lorraine M), foremn Santa Fe, h 1444 Lincoln av.
Smith Chas H, lab, h 1889 Atlantic.
Smith Chas H (Anna), auto opr Simon Levi Co, h 334, 8th.
Smith Chas H (Cora M), supt Yankee Battery Mfg Co, h 2428 Meade av.
Smith Chas H (May W), h 2404 Monroe av.
Smith Chas J (Grace C), real est 2569 Imperial av, h 416, 39th.
Smith Chas J (Ida C), prop Emery Auto Service, h 1152, 1st.
Smith Chas J (Mary L), carpt clnr, h 3511 Sisson av, E S D.
Smith Chas L (Adelaide), auto opr, h 244, 19th.
Smith Chas L (Sallie), popcorn machine repr 604, 4th, r 469, 7th.
Smith Chas M (Louisa), watchmkr L M Schiller, h 3622 Conklin av.
Smith Chas R (Bertha L), carp, h 1683 Linwood.
Smith Chas V (Helen), lab City Operating Dept, h 914 F.
Smith Chas W (Carrie C), popcorn, h 4268 Colonial, E S D.
Smith Charlotte (wid Carl W), h 2165, 2d.
SMITH CHESTER A (Morganstern & Smith), Attorney-at-Law 509-512 Union Bldg, 235 Bway, h 211 W Robinson av.
Smith Chris (Pearl), barber J A McGraw, r 725 West E.
Smith Christie M (Sarah), pipefitr Ingle Mfg Co, h 3758 Arnold.
Smith Christopher, porter Anderson & Rumford, r 536, 5ht.

WHY WORRY?

Drawing $50 per week

HERBERT N. NEALE
General Insurance
Accident and Health
Automobile
Burglary
Fire
Compensation
Liability
Plate Glass
Fidelity Bonds
Surety Bonds
GEN. AGT.
OCEAN ACCIDENT AND GUARANTEE CORP. LTD.
of London
All Casualty Losses Adjusted by This Office
443 SPRECKELS BLDG.

WHY WORRY?

Drawing $50 per week

GEORGE F. OTTO & SON
Florists and Nurserymen
NURSERY, 35TH AND NATIONAL AVE
PHONE, MAIN 7086
FLORAL DEPOT
Cor. SIXTH and B
PHONES
MAIN 759 651-02

INSURANCE—ALL KINDS
FINTZELBERG & STEINMETZ
926 SEVENTH STREET ESTABLISHED 1886 PHONE, MAIN 829

Smith Clara, server Mitchell's Cafeteria.
Smith Clara J, acct Sout Elec Co, r 3982 Park blvd.
Smith Clara L, tchr Sherman School, r 480 Elm.
Smith Clarence R, r 3144 Lawrence, La Playa, Pt Loma.
Smith Clarendon T, clk Standard Oil Co, r 2643 B.
Smith Claude L (Anna E) (Smith & Walker), h 4845 Lotus, Ocean Beach
Smith Claude V (Nellie L), mgr S D Feed Mills, h 7451 La Jolla blvd, La Jolla.
Smith Claybourne E (Marguerite), dftsmn U S Navy Public Wks Office, h 4048 Swift av, E S D.
Smith Cleo, boxmkr Monarch Printing & Paper Box Co.
Smith Clinton B, collr, r 2450 A.
Smith Cloyd B Mrs, mach opr Hayman Cohen, r 3833, 8th.
Smith Clyde P (Lydia), barber 536 Market, h 146 Cuyamaca.
Smith Cora Mrs, slswmn Alfd Stahel & Sons, r 3671 India.
Smith C A, lab Rockwell Field, r 772, 4th.
Smith C Arnholt, asst teller Merchants Natl Bank.
Smith C F, cond S D Elec Ry, r 337 F.
Smith C H, mach, r 231, 15th.
Smith Dale A (Lizetta), h 3144 Lawrence, La Playa, Pt Loma.
Smith Danl H (Tillie), cattle buyer, h 4023 Oregon.
Smith Delos D (Emma E), phys, h 1252, 14th.
Smith Dolores, r 4127 Normal.
Smith Donald, lab Palmer Bros Const Co, r 3960 Cleveland av.
Smith Doris I, r 211 W Robinson av.
Smith Dorothy H Mrs, furn rms 1465, 2d.
Smith Dorothy M, student, r 1264, 24th.
Smith Edgar J (Kate L), janitor Savage Tire Co, h 2661 Boston av.
Smith Edwd, plumber R G Trefzger.
Smith Edwd C (Marilla S), h 1032 Seaman pl.
Smith Edwd E, r 528, 14th.
Smith Edwd J(Mary) (Maydole-Smith Produce Co), r 1031 University av
Smith Edwd L (Kate M), cabtmkr Schiefer & Sons, h 305 S 37th.
Smith Edwd L (Vianna), window clnr 844, 4th, h 4951 Hawley blvd.
Smith Edwd M, driver Balloon Dye Wks, r 945, 5th.
Smith Edwin L (Cecelia A), h 3044 Juniper.
Smith Edythe W, buyer Holzwasser Inc, r 211 W Robinson av.
Smith Eliza J (wid W A), h 1074 Rosecrans, Pt Loma.
Smith Elizabeth (wid Alex), h 630, 18th.
Smith Elizabeth B (wid J M), h 2647 Newton av.
Smith Elizabeth R, r 3552 Utah.
Smith Ella M Mrs, janitor High School, r 3275 Wightman av.
Smith Ellen Mrs, hlpr Fairview Sanitarium, h 3654 Van Dyke av, E S D.
Smith Ellen W (wid J M), h 2478 Market.
Smith Elliott F (Daisy E), lab, h 4745 Newport av, Ocean Beach.
Smith Elmer E (Anna M), h 2443 Brant.
Smith Elmo C (Gladys), truck driver Armour & Co, h 2972 Newton av.
Smith Emma (wid Philip), r 305, 18th.
Smith Ernest F (Annie), fishermn, h 2887 Franklin av.
Smith Ernest H (Louise), dftsmn City Operating Dept, h 2330 F.
Smith Ernest P (Leona E), stockkpr Young & Chamberlain, r 1470, 7th.
Smith Estelane, nurse, r 2949, 5th.
Smith Estelle, clk, r 305, 18th.
Smith Ethel, h rear 667, 18th.
Smith Eva, student nurse St Joseph's Hospital, r 2949, 5th.
Smith Eva M Mrs, h 4300 Sydney pl.
Smith Evelyn Mrs, r 3960 Cleveland av.
Smith E S, r 509, 12th.
Smith Fannie, steno Simon Levi Co, r 312, 18th.
Smith Fanny Mrs, r 4690 Terrace dr.


B. ROSCOE SCHRYOCK
TEACHER OF
VOICE
Director of S. D. Opera Co.
Prepares Singers for public work in
OPERA and ORATORIO
624 B St.
Phone, Main 366
SAN DIEGO

Beacon Hill Nursery
Shade Trees
Shrubbery
Fruit Trees
Bedding Plants
Roses
Seeds, Soils
Fertilizers
Ferns
Hanging Baskets
1201 Broadway
Phone, Main 1124

EASY PAYMENTS
Eight Floors of Quality and Beauty in Furniture, Carpets, Rugs, Draperies, Office Equipment, Phonographs.
THE BLEDSOE COMPANY
FURNITURE
1101 SIXTH ST.
201 C STREET

William Kettner
GENERAL INSURANCE
Tel., Main 2183 334-335 SPRECKELS BUILDING

Smith Fay, student, r 3680 Park blvd.
Smith Fleda E, county Home Demonstration agt, r 4068 Ingalls.
Smith Florence, r 4119 Lark.
Smith Florence A Mrs, millinery 1123 Bway.
Smith Florence C Mrs, corsetiere, h 242 W Beech.
Smith Florence J, tchr Lincoln School, r 529, 20th.
Smith Florence L, clk Thearle Music Co, r 1468 Lincoln av.
Smith Florence L, tchr State Normal School, r 3924 Center.
Smith Forest, student, r 4951 Hawley blvd.
Smith Frances, maid 4053 Alameda dr.
Smith Frances, tchr, r 618, 25th.
Smith Frances Mrs, h 1536, 2d.
Smith Frances (wid W L), h 3566 Menlo, E S D.
Smith Frances A, r 3653, 7th.
Smith Francis, clk, h 1025, 10th.
Smith Frank (Amelia L), tmstr, h 3217 I.
Smith Frank (M Augusta), bkpr, h 3136 Homer, Loma Portal, Pt Loma.
Smith Frank A (Josephine), eng, h 1232 Union.
Smith Frank A (Ida), foremn Rockwell Field, h 4667, 32d.
SMITH FRANK C (Jessie H), Supt of Streets East San Diego, h 3734 Van Dyke av, E S D.
Smith Frank D, carp, h 242, 11th.
Smith Frank G, auto opr Emery Auto Service, r 1152, 1st.
Smith Frank G (Helen C), electr, h 4340, 3d.
Smith Frank G (Lottie), truck driver Union Oil Co, h 2260 Irving av.
Smith Frank L, h 3219 L.
Smith Frank M (Fannie G), h Imperial av nw cor Upper.
Smith Frank U (Ina M), carp, r 202 S 40th.
Smith Frank W, seeds 4136 University av, E S D, r 3418 same.
Smith Fred D (Nellie L) (Summit Grocery), h 1815 Meade av.
Smith Fred H (Helen B), lab Mount Hope Cemetery, h 640, 41st.
Smith Fred I, lab Naval Air Sta, r 3073 Newton av.
Smith Fred P (Ellen A), slsmn, h 1045 E.
SMITH FREDERICK W (Lena E), Teacher Violin, Cornet and Harmony. Dealer in Old and New Violins and Bows, 705 Bway, Tel Main 5968, h same.
Smith Gard G, lab Rockwell Field, r 2860 Copley av.
Smith Genevieve, electrical appliances 863, 6th rm 852, r 563, 22d.
Smith Geo, emp Lillibridge Cafe.
Smith Geo (Clara), tmstr City Operating Dept, h 2651 N.
Smith Geo (Esther), h 1144, 30th.
Smith Geo (Lillian), h 611½ 13th.
Smith Geo Mrs, r 3055, 4th.
Smith Geo A, h ss Imperial av 3 e of Vista.
Smith Geo A (Lee), tmstr City Operating Dept, h 3505 E.
Smith Geo C (Grace C), food inspr City Board of Health, h 4412 Georgia.
Smith Geo E (Fanny G), carp, h 283 Ada.
Smith Geo E (Grace), airplane rigger Rockwell Field, r 3053 Logan av.
Smith Geo E (Lizzie R), tinner, h 3381 Lafayette av, E S D.
Smith Geo E (Ollie), auto opr, h 1251 Front.
Smith Geo H (Cloyde B) (Smith-Stephenson), h 3833, 8th.
Smith Geo L (Grace), armature winder S D Elec Ry Co, h 4553, 38th.
Smith Geo P (Ida L), carp, h 2140 Howard av.
Smith Geo V (Lou V), lndy 1966 Hornblend av, Pacific Beach.
Smith Geo W, locksmth R R Grah, r 1111 Bway.
Smith Geo W (Daisy F), transfer 3211 Franklin av.
Smiht Geo W (Lillian), emp Benson Lmbr Co, r 2270 Irving av.
Smith Geo W (Sarah), h 604 Cedar.
Smith Gladys, r 1060, 20th.
Smith Gladys, student, r 3645 Birch.

SUNSET ENGRAVING COMPANY
Commercial Artists and Engravers
9th Floor Timken Bldg.
MAIN 1517

Park Garage
24-Hours Service
TOW CAR
Official Garage Auto Club Sou. Calif.
1905 Fifth
Tel. Main 629

REAL ESTATE RENTALS
LILA A. FITZPATRICK
INSURANCE LOANS
1025 7th STREET TEL. MAIN 3374

Willard STORAGE BATTERY
916 UNION cor. E
J. Stanley LaSha IGNITION STATION
Willard STORAGE BATTERY
PHONE, 668-34

Smith Gladys A, steno, r 1232, 24th.
Smith Gordon, slsmn J W Freiden.
Smith Grace, r 1841 Lyndon rd.
Smith Grace A, hskpr S D Hotel.
Smith Grace E, student, r 7451 La Jolla blvd, La Jolla.
Smith Grace G, student, r 1841 Lyndon rd.
Smith Grover S (Helen E), lab, h 3454 Menlo, E S D.
Smith Grover T, mech eng, r 3608 Arizona.
Smith Guy (Edna), U S N, h 910 State.
Smith Guy V (Gladys C), dentist 520 E rm 1008, h 1819 Sheridan av.
Smith G A Mrs, forewmn Old Mission Pkg Corp.
Smith G A F, window trmr Holzwassers, r 1025, 10th.
Smith G H, auto opr Police Dept, r 605, 13th.
Smith G R Mrs, h 3105, 5th.
SMITH-HARDACKER CO, L S Smith Pres, C B Hardacker V-Pres, R G Smith Sec and Mgr, Art Dealers, Artist's Materials and Novelties, 1250, 5th, Tel Main 721, Wholesale Dept 1815, 5th, Tel Main 2236.
Smith Harold, carrier P O, h 1457, 10th.
Smith Harold T, eng, r 126 W Date.
Smith Harriet C (wid Thos), h 1626, 2d.
Smith Harry A, r 2467 Market.
Smith Harry A, h 134 Hawthorn.
Smith Harry A, clk, r 501, 7th.
Smith Harry A, lab, r 569, 8th.
Smith Harry F, r 1232, 24th.
Smith Harry I, foremn Naval Air Sta, r 744, 18th.
Smith Harry L (Bridget), lab, h 4320 Selma pl.
Smith Harry N, pressmn Union-Tribune, h 921 B.
Smith Harry P (Clara F), printer Arts & Crafts Press, h 3706 Chamoune av, E S D.
Smith Horvey I (Fannie), ship smith Naval Air Sta, h 744, 18th.
Smith Hazen K, lab W P Fuller & Co, r 4576 North av.
Smith Helen M, steno Johns & Midgley, r 3870 Highland av.
Smith Henry (Mary), h 3560 Cottonwood.
Smith Henry B, yardmn Hillcrest Lmbr Co.
Smith Henry C (Susie V), carp, h 7719 Fay, La Jolla.
Smith Henry F (Lucy A), r 1232, 24th.
Smith Henry J, trav slsmn Magic City Merc Co, r 4227 Park blvd.
Smith Herbt T (V Cleo), cook, h 2385 Moore, N S D.
SMITH HOWARD B (Edna M), Pres and Mgr Owl Taxi Co Inc and Smiths Owl Taxi Co, 1129, 2d, Tel Main 1900, h 1742, 3d.
Smith Howard S, student, r 705 Bway.
SMITH H STEPHEN (May F), Dentist 812-814 Timken Bldg 861, 6th, Hours 8:30 to 12:30 and 2:30 to 4:30, Tels Main 1051 and 65101 h 4048 Center, Tel Hillcrest 1487.
Smith Ira J (Edith W), photo, h 3912 Florida.
Smith Irving M, slsmn Thearle Music Co, h 1420, 7th.
Smith Isaac B (Emma L), commander U S N, h 2139, 1st.
Smith Ivan J, slsmn Brunswig Drug Co, r 1470, 7th.
Smith Isabella H Mrs, sec W S Smith & Co, h 4020, 3d.
Smith I Kirk (Katherine), newspapermn, h 420 Robinson av.
Smith Jacob, r 437 J.
Smith Jas, auto mech Mission Garage.
Smith Jas C (Smith Bros), h 1528 Grove.
Smith James D (Lillian M), undtkr, h 1470, 7th.
Smith Jas H (Ethel M) (Oakland Six Co), h 4230 Jackdaw.
Smith Jas K (Mary A), h 3830 Highland av, E S D.
Smith Jas M, r 502, 6th.
Smith Jas W (Jennie E), carp, h 3970 Mission av, E S D.
Smith Jay (Oma), Lieut U S N, h 2543 B.


FRANK
FEGER
SAN DIEGO'S LEADING MERCHANT TAILORS
243 WEST F
PHONE MAIN 1287
BROS
JOHN


LOUIS MASSIE WINN DOCTOR OF OPTOMETRY
EYES EXAMINED. GLASSES FITTED
TEL., MAIN 221 201 AND 212 WATTS BLDG. 520 E STREET

Greenwood Cemetery and Crematory

PHONE. MAIN 477 **40TH AND IMPERIAL AVE.**

I. L. ENO

KODAKS

PHOTO SUPPLIES

PICTURE FRAMING

419 BROADWAY

PHONE MAIN 6877

Smith Jay C (Mary J), h 3870 Highland av, E S D.
Smith Jeannett M, student, r 3136 Homer, Loma Portal, Pt Loma.
Smith Jenner B (Edith R), baker, h 2135 Fronde, Ocean Beach.
Smith Jennie F Mrs, h 1152, 7th.
Smith Jessie Mrs, clk Hamiltons, r 104 West F.
Smith Jessie (wid S J), h 3038 Main.
Smith Job D, r 3175 Market.
Smith John, r 536, 5th.
Smith John, r 509, 12th.
Smith John (Josephine), auto opr, h 2254 N.
Smith John A (Elizabeth), fur rms 706, 12th.
Smith John F (Hattie), gen mdse, Wall sw cor Herschel, La Jolla, h 7810 Herschel.
Smith John K (Mazzie J), h 704 Sutter.
Smith John M, ironwkr Cal Iron Works, r Encanto.
Smith John P (Lulu I), sec and treas Southwestern Bible Conference, h 2450 A.
Smith John S (Sophia V), barber 2818 National av, h 1125, 27th.
Smith John T (Ida A), h 2946 Adams av.
Smith John W (Bertha E), carp, h 3654 Birch.
Smith Johnson, clk A T Lewis, h 3918 Cleveland av.
Smith Johnson W, agt, r 3918 Cleveland av.
Smith Jos, r 3004 Park av.
Smith Jos, carp, r 1226, 4th.
SMITH JOSEPH JR (Elizabeth), Sec-Treas Ingle Manufacturing Co, h 3787, 3d.
SMITH JOSEPH B (Julia E), Supt Greenwood Cemetery, h 202 S 40th.
Smith Jos C (Dorothy H), bricklyr, h 1465, 2d.
Smith Joseph G (Eva J), firemn City Fire Dept, h 669 Columbia.
Smith Jos H, real est 1025, 4th rm 207, h 3004, 6th.
Smith Jos L (Sarah), eng City Fire Dept Sta 7, h 2880 Webster av.
Smith Joseph S, clk P O, r 2483 G.
Smith Jos S, motrmn S D Elec Ry, r National City.
Smith Jos T (Winifred E), shoe repr 5033 Newport av, Ocean Beach, h 4869 Santa Monica av.
Smith Josie, h 1068, 11th.
Smith Julia, r 2157, 4th.
Smith Julia E Mrs, h 825 B.
Smith Julian W, clk S D Cons G & E Co, r 2443 Brant.
Smith J, lab Economy Waste Paper Co.
Smith J A, r 1335 J.
Smith J Byers (Julia B), real est 525 Anderson pl.
Smith J E, r 1335 J.
Smith J E, porter U S Grant Hotel.
Smith J Gordon (Ella M), slsmn, h 3275 Wightman.
Smith J Lloyd, auto opr Simon Levi Co, r 305 S 37th.
Smith J Russell (Anna M), h 4270 Pauly av, E S D.
Smith J W, h 921 B.
Smith Kate J (wid J F), h 1411 Dale.
Smith Kath, steno U S Immigration Service, r 2949, 5th.
Smith Kath B, student, r 3833, 8th.
Smith Kenneth M (Stella A), h 4771, 36th.
Smith Kerrins, student, r 2140 Howard av.
Smith Kirk, r 2946 Adams av.
Smith Laurence H, aud, r 3044 L.
SMITH LAURENCE H (Jessie M), Attorney-at-Law, 303 U S Nat'l Bank Bldg, 1023, 2d, Tel Main 1036, h 3736, 3d, Tel Hillcrest 1307-W.
Smith Lee A (Margt E), eng C S Hardy, h 2485 Jefferson, N S D.
Smith Lela, r 2270 Irving av.
Smith Leland E (Allison), window trmr Edwd Streicher, h 3667 Curlew.

PALACE TURKISH BATHS

SWEDISH MASSAGE

Electrical Treatments

Radio Therapeutic Lamp for Ladies and Gentlemen

OPEN DAY and NIGHT

Prices Reasonable

920 4th

Tel. Main 1404

More Value for Less Money

WHITING-MEAD COMMERCIAL CO. OF SAN DIEGO

Plumbing Material Paints, Pipe, Hardware, Roofing Paper, Electric Goods
Wall Board Sash and Doors, Wrecking Department

Office and Warehouse, First N. E. Cor G PHONE. MAIN 709 Wrecking and Lumber Yards 14th S. W Cor. K

W. F. LUDINGTON CO. GENERAL INSURANCE AND SURETY BONDS
234-235 SPRECKELS BLDG. MARINE INSURANCE

Smith Leonard (Elsie), tile str, h rear 1870 Titus.
Smith Leslie R (Smith Bros), r 1528 Grove.
Smith Libbie L Mrs, lndrs, h 2240 Commonwealth av.
Smith Lois H, tchr, r 3344, 32d.
Smith Lon J (E Constance), reporter S D Union, h 3761 Mississippi.
Smith Lotta S Mrs, pres Smith-Hardacker Co, h 1715 Adams av.
Smith Lou M (wid W H), h 4135, 3d.
Smith Louis C, clk S D Gas & Elec Appliance Co, r 242 W Beech.
Smith Louis H, curios 833, 8th.
Smith Louisa (wid Alex M), h 2387 Boundary, E S D.
Smith Louise, bkbnder Rudolph Schiller, r 843, 13th.
Smith Louise Mrs, r 4551 Terrace dr.
Smith Louise Mrs, h 1154, 3d.
Smith Louise Mrs, waiter New Palace Hotel.
Smith Lucy G Mrs, tchr Florence School, r 108 University av.
Smith Lulu Mrs, dom 2475 E.
Smith Lydia, lndywkr U S Grant Hotel, r 711, 8th.
Smith Lydia L (wid John), h 230 W Cedar.
Smith Lyman C (Cath E), painter, h 1429 Pennsylvania av.
Smith Mabel F, artist, r 4119 Voltaire, Loma Alta.
Smith Mabel L, bkpr Smith Bros, r 1528 Grove.
Smith Mae L Mrs, r 4023 Orange av, E S D.
Smith Maline W Mrs, h 2643 B.
Smith Maltie J, hlpr Merritt's, r 1048 Bway.
Smith Manning L (Evelyn C), meat ctr Kuhlken & Vanderburg, r 4625 Texas.
Smith Margt A (wid G W), h 420, 16th.
Smith Marian, r 1778 W Lewis.
Smith Mary Mrs, hairdrsr, h 1170, 9th.
Smith Mary E, r 1958, 2d.
Smith Mary E (wid Harris N), h 530, 13th.
Smith Mary E (wid J L), r 721, 11th.
Smith Mary E E Mrs, student, r 4040 Alabama.
Smith Mary J Mrs, r 1461 G.
Smith Mary N (wid J T), r 532, 22d.
Smith Matie P Mrs, slswmn Holzwassers, r 1340, 4th.
Smith Matthew (Sarah F), r 4870, 37th.
Smith Mattie B, clk Arthur Pugh, r 1070, 14th.
Smith Mattie E Mrs, h 210, 30th.
Smith Mattie P, milliner, r 936 State.
Smith Mayme F, r 4118 Jefferson av.
Smith Michl (Virginia), lab S D Cons G & E Co, h 103, 25th.
Smith Millie, r 1161, 5th.
Smith Minnie F, r 2230 Albatross.
Smith Minnie L, r 1316, 25th.
Smith Minnie R (wid Frazier), nurse, h 3945 Center.
Smith Minnie U (wid G H), h 4544 Hawley blvd.
Smith Morris R (Belle M), auto mech Rutherford & Dort, h 2537 Imperial av.
Smith Myrtle E, slswmn S H Kress & Co, r 1346 Front.
Smith M Jeanette, steno C H Tingey, r 3136 Homer, Loma Portal, Pt Loma.
Smith M Richd (Belle), auto mech, r 4 Palomar.
Smith Nathan B, steel wkr, r 3608 Arizona.
Smith Nathaniel T, h 3131 Frankfort, Morena.
Smith Nellie H (wid Andw), h 1545 Columbia.
Smith Nellie M (wid L E), h 3680 Park blvd.
Smith Nellie W (wid C E), h 3924 Center.
SMITH NORMAN M, Commander U S Navy Public Works Office, r University Club.

ROWE'S SERVICE STATION
GASOLINE OILS GREASES
Complete Greasing Service Maintained
MAIN 888
FIRST & C

MAIN 939
WHITE'S
WALL PAPER AND PAINT STORE
707 SIXTH ST.

McCLURE & KELLY **SHEET METAL WORKS** J. H McCLURE W M KELLY
RADIATOR, BODY AND FENDER WORK OUR SPECIALTY
1415-1417 MARKET MAIN 1866

CONNER ADJUSTMENT BUREAU
G. E. CONNER
MANAGER
PHONE MAIN 2683
"WE GET THE MONEY"
611 TIMKEN BLDG.

Smith Olive, steno U S Navy Public Works Office, r 3966 Albatross.
Smith Oliver (Annie), h 3044 L.
Smith Omer (Elizabeth), h 2014 Logan av.
Smith Oscar, porter Hotel Robt E Lee.
Smith Oscar (Ida) (United Naval Outfitters), r 3878 Chamoune av, ESD.
Smith Palmer C, carp, r 2140 Howard av.
Smith Peter, lab, h 4053 Mississippi.
Smith Peter (Harriett), h 2536 K.
Smith Philip, searcher Union Title Co, r 312, 18th.
Smith Philip B (Clara E), popcorn, h 821, 13th.
Smith Philip D, lab, s s Mentone nr W Pt Loma blvd, Ocean Beach.
Smith Pirnie (Ruth), auto opr, h 637, 12th.
Smith Priscilla A (wid J A), h 4560 Campus av.
Smith Ralph (Elizabeth), baker United Baking Co, h 4121 Alabama.
Smith Ralph W (Gladys L), h 1034 E.
Smith Reuben W (Libby), sec Cal-Wood Mfg Co, h 561, 21st.
Smith Richd F (Winifred C), chf street inspr City Operating Dept, h 4623 Coronado av, Ocean Beach.
Smith Robt A, gro 2475, 5th, h 1215, 30th.
Smith Robt B, lobbymn U S Grant Hotel, r 1334, 1st.
Smith Robt E (Elizabeth C), h 1056, 3d.
Smith Robt K (Mary), h 1004 W Montecito Way.
Smith Roland B, clk R A Smith, r 1215, 30th.
Smith Roland G (Willie L), sec and mgr Smith-Hardacker Co, h 351 W Robinson av.
Smith Rosa Mrs, h 312, 18th.
Smith Roscoe, clk, r 3085 L.
Smith Roscoe C, clk P O, r 237 West F.
Smith Rose Mrs, housekpr 231, 15th.
Smith Rose B (wid S P), h 4069 Stockton av, E S D.
Smith Rose H Mrs, r 3640, 7th.
Smith Roy M (Bertha L), mgr Holsapple Apts, h 602, 19th.
Smith Roy R (Grace E), real est, h 3934 Normal.
Smith Ruby B (wid C E), r 905 East 7th, National City.
Smith Rufus W (Alice), h 2949, 5th.
Smith Ruth P, student, r 1251 Front.
Smith Ruth R, student, r 2949, 5th.
Smith R C, h 830, 12th.
Smith R H, slsmn Klauber Wangenheim Co, h 3665, 31st.
Smith Sadie F (wid J W), r 921 B.
Smith Saml, slsmn Meyer & Davidson, r 312, 18th.
Smith Saml F (Luella M), emp Benson Lmbr Co, h 2117, 33d.
Smith Sarah Mrs, r 310 Ash.
Smith Sarah (wid J B), r 1845 Julian av.
Smith Sarah C Mrs, r 2882 Imperial av.
Smith Sarah J (wid Wm), h 2230 Albatross.
Smith Sherwin J (Jessie R), clk, h 2483 G.
Smith Sidney A (Lydia E) (Smith & Giddings), h 641, 21st.
Smith Solomon C, foremn City Operating Dept, r La Jolla.
Smith Sophie M, slswmn Boadway Bros, r 1425 C.
Smith-Stephenson (G H Smith, A L Stephenson), hdwe 1451 University av
Smith Susan A Mrs, h 4068 Ingalls.
Smith Sylvester, bootblk Angelos Bitinis, r 332 C.
Smith S Carder (Antoinette B), h 4876 Voltaire, Ocean Beach.
Smith Taxicab Co Inc, Saml Sachs mgr 215 C.
Smith Theodatus (Lucy M), h 2663 National av.
Smith Theo B (Nellie J), slsmn Stiles Poultry Supply Co, h 3344, 32d.
Smith Theo, wrapper Young's Market, r 3934 Normal.
Smith Theo F (Louise H), boys work sec Y M C A, h 4578 Maryland.
Smith Theodosia, h 725 G.



STOLL'S
Multigraph Shop
AND
Advertising Bureau
PHONE 655-33
207 Watts Building
MULTIGRAPHING
ADDRESSING
TYPEWRITING
MAILING
MIMEOGRAPHING
MAILING LISTS
Public Stenographer
L. M. STOLL, MGR.

The Angelino
Restaurant Francais
Phones
Main 6890
657-37
328 C Street

"An All Year 'Round Toy Store"
PASSMORE'S BIRD AND TOY STORE
Phone, Main 2158 Canaries, Parrots and Goldfish 1166 Sixth Street
Alexander Noland, Prop'r Toys and Sporting Goods Near B Street

Frank A. Salmons
"The Insurance and Bond Man"
Southern Title Bldg. ON THE PLAZA
Phone Main 244
Writes All Forms of
Insurance

Smith Theresa Mrs, h 1060, 20th.
Smith Thos (Laura M), h 3608 Arizona.
Smith Thos E (Edna), mach Weldon & Glasson Planing Mill, h 3860 Superba.
Smith Thos H (Victoria E), housemover, h 4650 Long Branch av, Ocean Beach.
Smith Thos J (Edith), electr, h 2768 Boston av.
Smith Thos M, carp Weldon & Glasson Planing Mill, h 525, 31st.
Smith Thos M (Mary), cond S D Elec Ry, h 830, 12th.
Smith Trigg M (Jean), h 2470 N.
Smith Tyler, carp S D Cons G & E Co, h 3873 Cherokee av, E S D.
Smith U S Grant (Margt), h 1915 Grand av, Pacific Beach.
Smith Valentine V (Selina), bkpr Sou Trust & Com Bank, h 2004 C.
Smith Verna J, r 305 S 37th.
Smith Virgil, clk W F Smith, r 203 F.
Smith Virginia, emp Bishop & Co, r 2385 Moore, N S D.
Smith Virginia Mrs, nurse 4138 Jackdaw.
Smith Virginia T Mrs, h 7854 Herschel, La Jolla.
Smith Walter D (Cora A), mech, h 4119 Voltaire, Loma Alta.
Smith Wm, r 1335 J.
Smith Wm, r 634, 15th.
Smith Wm, h 3312 Market.
Smith Wm, bootblk 538 W Bway, r 130 F.
Smith Wm, hlpr Smith's Savoy Garage, r 2995 Franklin.
Smith Wm (Emma), truck driver Dixie Lbr & Supply Co, h 3725 Arnold.
Smith Wm A (Rena) (Smith & Lieurance), h 2228 Julian av.
Smith Wm C, eng, r 1270 A.
Smith Wm E (Ellen V), genl contr 3604 Tomkins.
Smith Wm E (Margt), auto opr, h 721, 11th.
Smith Wm F (Maude), barber, h 1555, 8th.
Smith Wm F (Jessie), gro 203 F.
Smith Wm G (Josephine R), h 3190 Grape.
Smith Wm J (Amelia), h 2728 B.
Smith Wm J (Rena M), clk P O, h 3936 Iowa.
Smith Wm K, lab, r 3830 Highland av, E S D.
Smith Wm M, r 320 Fir.
Smith Wm O (Oda D), gro, 1740 C, h 2552 F.
Smith Wm P, clk Western Metal Supply Co, r 28, 21st.
Smith Wm T, r 630, 18th.
Smith Wm T (Mattie), emp Benson Lmbr Co, h 3085 I.
Smith Wilson S (Isabella H), pres and treas W S Smith & Co, h 4020, 3d.
Smith Wilson S & Co, Wilson S Smith pres and treas, I H Smith sec, autos 1965, 5th.
Smith Winifred M, asst cash S D Sun, r 4623 Coronado av, Ocean Beach.
Smith Wirt D (Maud E), prop Smith Apts, h 4576 North av.
Smith W, h 840 B.
Smith W Mark (Nettie), carp, h 1325 Market.
Smith & Giddings (S A Smith, C G Giddings), dentists 1015, 1st rm 704.
Smith & Lieurance (Wm Smith and Wm Lieurance), rest 838, 4th.
Smith & Loudon (A S Smith, Dan Loudon), whol prod 518, 6th.
Smith & Walker (C L Smith, A O Walker), sporting gds 835, 4th.
Smith's Motor Supply House, G C Howard mgr 144 C.
SMITH'S OWL TAXI, Howard B Smith Pres and Mgr, 1129, 2d, Tel Main 1900.
SMITH'S SAVOY GARAGE, C W Stose Prop, Office 1129, 2d, Garage 1st to 2d at C, Tel Main 1900.
Smither Frank W (Bessie), slsmn Oakland Six Co, h 3032 Grape.
Smitherman Virginia G, clk S D Savings Bank, r 1135, 11th.
Smitherman Wm A (Nellie), foremn S D Cons G & E Co, h 1135, 11th.
Smock Belle (wid F H), h 3320 Dale.

BARKER'S BAKERY

1220 UNIVERSITY AVE. SAN DIEGO, CAL.
BUY BARKER'S BREAD
1220 University Ave.
Tel. Hillcrest 1412

STEWART C. KENDALL
General Insurance
309 First National Bank Bldg.
Telephone MAIN 2941

C. J. HENDRY CO. Ship Chandlers and Naval Stores
ENGINEERS' SUPPLIES
C ST., N. E. COR. INDIA
MAIN 1829

SAN DIEGO FARM & MORTGAGE COMPANY
617 E Street
Timken Building
PHONES:
MAIN 34 - MAIN 1841
FARM LANDS
INSURANCE
LOANS
POINT LOMA REALTY

Smock Elma E, bkpr City Park Dept, h 3320 Dale.
Smouse Lizzie M (wid Danl), h 4444 North av.
Smout Basil (Emma L), h 1317 Fern.
Smyth Marie, h 4037 Stockton av, E S D.
Smythe Albt Q (Charlotte), driver Showley Bros, r 3536, 1st.
Smythe Frank D (Luella M), h 3536, 1st.
Smythe Frank E, woodstone wkr, r 3536, 1st.
Smythe W W (Mary), barber Fred Lund, r 34, 32d.
Snarr Matthew H, r S D County Hospital.
Snedecor Saml A, exp 903 J.
Snedeker Mary D (wid Wm), r 3719 Villa Terrace.
Sneed W S, appr U S N Hospital.
Snell Arthur (Laura E), prop Wind and Sea Hotel foot of La Playa del Sur, S La Jolla.
Snell Arthur R (Lila), eng, h rear 3778, 28th.
Snell Wm G (Alice), real est, h 3278 Lafayette av, E S D.
Snepp Bernard L (Snepp-Davie Rug Works), h 3310, 5th.
Snepp-Davie Rug Works (B L Snepp, Jennie Davie), 3310, 5th.
Snider Agnes J (wid A J), h 2630 India.
Snider Cyrus F (Anna M), waiter, h 1835, 3d.
Snider Hattie Mrs, h 4978 Hawley blvd.
Snider Hobart I, forestry service, r 3932 Cleveland av.
Snider John F (Martha), r 1436 Grove.
Snider Wilmont, h 1910 Kearney av.
Snitzer Louise B (wid J J), r 1945 Union.
Snobel Herbt W, clk U S Grant Hotel, r 1345, 3d.
Snocaffer Mildred L, clk Ingersoll Candy Co, r 738 F.
Snoddy Chas L (Frances M), real est 904, 8th, h 3942 Alameda dr.
Snodgrass Arlington, clk, r 2834 L.
Snodgrass H L, pub acct 1025, 4ht rm 215, h 3976 Eagle.
Snodgrass Ida Mrs, h 4576 North av.
Snodgrass H Lee (Carrie), pub acct 1025, 4th rm 215, r 3976 Eagle.
Snodgrass Phil C (Mary C), mech, h 2834 L.
Snook J C (Edna W), sec-treas Lucas Oil Development Co, r Naitonal City.
Snore Jacob (Marie), cigars 3737 Cabrillo av, E S D.
Snow Alvin L (Belle E), silvermn U S Grant Hotel, h 36 W 12th, National City.
Snow Beulah, r 344 A.
Snow Delia H (wid J M), h 4017 Brant.
Snow Edwin W (Abby), branch mgr Heller's Inc, h 2541 C.
Snow Fredk H (Helen C), h 525, 25th.
Snow Louis F, r 525, 25th.
Snow Louise, lndywkr U S Grant Hotel, r 1530 State.
Snow Mary Mrs, h 418 Dodson.
Snow Reason H (Virginia C), chef, h 1136, 14th.
Snow Tena Mrs, h 344 A.
SNOWFLAKE BAKING CO, C G Goatley Pres and Mgr, Henry H Goatley V-Pres, I J Goatley Sec, Most Modern and Up-to-Date Bakery in San Diego, 701, 16th. (See right bottom lines and page 13.)
Snugg Louis, sht mtl wkr Chas Perrault.
Snure Cora B, steno Lange & Bergstrom, h 2135 Bway.
Snyder Alfred O, jeweler and optometrist 1035 Wall, La Jolla.
Snyder Anna M, with The Boston Store, r 3702 Indiana.
Snyder A H, slsmn Geo E Morrison Co, h 4040 Oregon.
Snyder A Harry (Rosamond W), real est, h 4152 Ibis.
Snyder Building 835, 6th.
Snyder Clair, tmstr, r 2748 Main.
Snyder Eda (wid J C), h 2748 Main.
Snyder Edith M (wid Frank), aud Irwin & Co, h 1419 Monroe.

SAN DIEGO MAP AND BLUE PRINT CO.
ROOM 31
919 4TH
Work Called For and Delivered
TEL
MAIN 952

NAT McDOWELL
Real Estate
No matter what you want, see us
Residences
Business Property
Ranches
Insurance
912 3rd St.
MAIN 4348

HOURS: 9 to 5 *We Correct Everything in Sight* PHONE 65834
DR. BRUCE L. WALLACE, OPTOMETRIST
DR CHAS. H. WALLACE, OPTICIAN
PRESCRIPTIONS FILLED, LENSES DUPLICATED
Suite 318-20-22 Granger Bldg BROADWAY AT FIFTH, SAN DIEGO, CALIF

Snyder Edna, linen girl The Bishop School.
Snyder Elizabeth (wid Chas), h 2178 Ebers, Ocean Beach.
Snyder Emma, r 3740, 4th.
Snyder Etta S Mrs, music tchr Kelton Studios.
Snyder Frank J (Rosa E) (McCoy & Snyder), h 302, 19th.
Snyder Fredk, auto opr, r 469, 7th.
Snyder Geo (Frances), lab Union Ice Co, h 2020 A.
Snyder Geo F, student, r 2748 Main.
Snyder Gladys, waiter G D Trompas, r 1010 Bway.
Snyder Hilda, tchr Logan School, r 1751 University av.
Snyder Ida Mrs, r 636 C.
Snyder Jas C, r 3948, 10th.
Snyder Jas R (Anna M), h 1910 Kearney av.
Snyder Jennie W Mrs, h 804 A.
Snyder Jessie, tchr Stockton School, h 1751 University av.
Snyder John (Marie A) (Murray & Snyder Reed Shop), h 3772 Ibis.
Snyder John H (Meda), motrmn S D Elec Ry, h 2475 K.
Snyder John H, tchr State Normal School, r 804 A.
Snyder John W, office 835, 6th, r 804 A.
Snyder Jos S, cement fnshr, r 502, 6th.
Snyder J F, h 4080 Hawk.
Snyder J W, pharm, r 227 B.
Snyder Lillian, clk E C Grube, r 740 G.
Snyder Mabel, slswmn Holzwassers, r 304 A.
Snyder Margt S Mrs, h 609 Marine, La Jolla.
Snyder Marie (wid Franklin), h 3521 Conklin av, E S D.
Snyder Mary C, head worker Neighborhood House, h 1809 National av.
Snyder Mary E (wid B M), h 3948, 10th.
Snyder Mary F (wid Edwd), h 7725 Fay, La Jolla.
Snyder Michl, painter's hlpr, r 1267 University av.
Snyder Milton, hlpr De Lux Candy Co, r 1267 University av.
Snyder Myrtle M, h 304 A.
Snyder Nelson S (Hattie), mgr Nu-Way Lndy and City Towel Supply Co, h 2043 Albatross.
Snyder Reuben (Alice C), h 2342, 5th.
Snyder Robt W, drftsmn W T Johnson.
Snyder Sam (Margt), janitor Federal Bldg, r National City.
SNYDER SAMUEL E (Agnes), Prop The Owl Service Station, h 3719 Clinton.
Snyder Theo F (Estella M), mfrs agts 1015, 1st rm 215, h 3794, 3d.
Snyder Wm, porter, r 546, 3d.
Snyers Eugene G, slsmn Dundas-Martin Co, r 1450, 4th.
Snyers Mae E, telep opr Pac Tel & Tel Co, r 1715 Adams av.
Soares Anton B (Rita), fishermn, h 3028 Hugo, Pt Loma.
Soares John P, student, r 3140 Garrison, Pt Loma.
Soares John S (Laura C), h 3140 Garrison, Pt Loma.
Soares Jos, fishermn, h 3038 Hugo, Pt Loma.
Soares Jos V (Perpetua), fishermn, h 428 Rosecrans, La Playa, Pt Loma.
Soares Laura V, student, r 3140 Garrison, Pt Loma.
Soares Manuel B (Usbia), fish dealer, h 3370 Arctic.
Soares Manuel B jr, U S N, r 3370 Arctic.
Soares Manuel S (Florenda), fishermn, h 2926 Lawrence, La Playa, Pt Loma.
Soares Mary E, lndy wkr Munger's Lndy, r 3370 Arctic.
Sobieski Edwd V, clk Rabinovitz Bros, r 1267, 4th.
SOCIETY BRAND CLOTHES, For Sale by Lion Clothing Co, 5th se cor E.
Sodahl Conrad (Carrie), sea food specialist 2155 Kearney av.
Sodahl Harold T, painter Standard Oil Co, r 2155 Kearney av.
Sodahl Norman F (Vela C), dftsmn W H Wheeler, r 2155 Kearney av.
Soderberg Anna Mrs, lndrs, h 1562 Front.

4% ON SAVINGS DEPOSITS
$1.00 OPENS AN ACCOUNT
SOUTHERN TRUST & COMMERCE BANK
U.S. GRANT HOTEL BUILDING

CARPENTER'S INC.
952 6TH ST., NEAR BROADWAY
TELS. 652-01; MAIN 828
Commercial Stationery, Office Supplies, Filing Systems and Devices, Books, Fine Stationery and Engraving.
BOOK DEPARTMENT ON SECOND FLOOR

CALIFORNIA COMMERCIAL COLLEGE
7TH, COR. BROADWAY

SIXTH STREET GARAGE
JOHN B. McINTYRE
Proprietor
Auto Storage
General Repairing
Towing Service
Carburetor Work
Accessories
Supplies
735
Sixth Street
Tel. 66121

Fur Products Co.
Furs Tanned, Dyed
Remodeled
Raw Furs Bought
and Sold
Ready Made Furs
SALESROOM
1371 Fifth
FACTORY
304 Sixth

Soderland Z N, hlpr Saddlerock Grill.
Soderstrom Della M, slswmn Jarrell's, r 1630, 7th.
Sogaro Tiziano (Refugio), auto mech, h 1619 Atlantic.
Sogo Aizo (Ume), rancher, h 2423 Grand av, Pacific Beach.
Sohn Frank A (Marie), cashr Johnson Cigar Co, h 4114 Ibis.
Sohn Geo, h 1665, 9th.
Sohn Jacob, r 310 Elm.
Sokolof Louis (Minnie), antiques 1539, 5th, r 1546, 5th.
Solani N A (Vennie), prop Hotel Hawaiian, h 519, 5th.
Solar Apartments 504 Thorn.
Solari Frank (Saddlerock Grill), h 619 W Juniper.
Solden B, r 615, 8th.
Solem Conrad (Florence P), teller Sou Trust & Com Bank, h 2933 B.
Solem Florence P Mrs, music tchr 2933 B.
Soley Wm T (Marie), longshoremn, h 2250 California.
Solis Francisco, tailor Benj Ginsburg, h 405 Langley.
Solis Jos, prop Hotel Portland, r 944 India.
Sollars Raymond D (Anna), h 3863, 8th.
Sollin Myrtle L, steno Sou Title Guaranty Co, r 1165, 12th.
Sollo Tam, lab City Operating Dept, r 1243 Front.
Solman Alice H (wid Herbt), fur rms 855, 2d.
Solner John, h 3304, 30th.
Soloman Geo (Rosa), optometrist 529 Bway, r 732, 10th.
Soloman Isaiah (Ethel), watchmn 543, 5th, h 470, 17th.
Solomonsen Mary E (wid O D), h 3766 Chamoune av, E S D.
Solomonsen Otto, driver Am Ry Exp, r 3766 Chamoune av, E S D.
Solorio Ramon (Augustine), lab, h 2931 Sunset blvd, N S D.
Solov Saml, tailor 1025, 4th rm 217, r 1218 I.
Solsten Edwd S (Johanna), clk Simon Levi Co, h 2044, 4th.
Soltau Anna, student, r 4064 St James pl.
Soltau Elsie K, r 4640 Texas.
Soman Dan'l C (Thelma E), mech, r 3723, 1st.
Somerhausen Jos, emp Chas S Hardy, r 4510 Mission dr.
Somers Arthur G (Bessie B), lieut U S N, h 4081 Ohio.
Sommerkamp F J (Amelia), U S N, h 1732, 3d.
Sommermeyer Viola, laboratory technician Drs Pollock and Burger, r 2722 K.
Sommers Henry A (Kath M), bkpr Schiefer & Sons, r 4075 Normal.
Sonderman Anna L, r 3982 Park blvd.
Sonderman M Jane (wid Jos), r 3982 Park blvd.
Sonderman Rose G, with The Marston Co, h 3982 Park blvd.
Sonka Clara M, with The Marston Co, r Lemon Grove.
Sonkes Leonard E G (Sophia), steamftr, h 4748 Kansas.
Sonkes Rosina (wid G J), h 3976 Arizona.
Sonnenschmidt Bertha, h 425 University av.
Sonnichsen Chas, h 3005 Rosecrans, N S D.
Sooter Wm, lab Rockwell Field, r 3932, 5th.
Soper Dorothy, steno E T Lannon, r National City.
Soper F H, ticket clk Spreckels Co's, r 912 S 26th.
Sorensen Ingermann M (Lena), machmn S D Planing Mill, h 2915 Logan.
Sorensen Olaf, lab, r 461, 5th.
Sorensen Peter (Refugio), ftr S D Cons G & E Co, h 2026 Franklin av.
Sorensen Una Mrs, clk Hamiltons, r 3361 Lafayette, E S D.
Sorenson Alfd M (Effie A), carp, h 521 Robinson av.
Sorenson Arthur, r 3019 Arctic.
Sorenson Bertha E Mrs, milliner P N Benson, r 3967 Utah.
Sorenson Marie (wid Jos), h 3141 Herman av.
Sorenson Martin, foremn Savage Tire Co, r 3128 I.
Sorenson Nora (wid A S), h 3019 Arctic.
Sorenson O C F, h 4472 Campus av.

TELEPHONE, MAIN 691
THE LENOX CAFETERIA
1058 FIFTH STREET OPEN EVERY DAY

Property Managers and Rent Collectors

LOUIS C. MASTEN
Real Estate and Insurance
TIMKEN BUILDING

Sorenson Ross P (Bertha E), hat clnr 1046, 3d, h 3967 Utah.
Sorgatz Frank, carp, r 341, 18th.
Soriano Jos (Lucy), lab, h 204, 16th.
Sorosoro C, barber 309 Market, r 520, 6th.
Sorrell Morris A, barber, r 543, 12th.
Sorrento School, Edith Campbell prin 4106 Cleveland av.
Sorrson Sidney, r 520, 6th.
Sortais Elizabeth Mrs, h 3729 Stockton av, E S D.
Sotas Chas, h 867, 10th.
Sotelo Manuel, emp Chas S Hardy, r 1739 Julian.
Sotgiu John, cabt mkr 426, 7th.
Soto Andw (Lola), lab, h 3920 Conde, N S D.
Soto Maria, r 1756 Main.
Soto Pedro (Santos), sectionmn, h 1208 Atlantic.
Soucie Aug (Louise E), rancher, h 4052, 3d.
Soule Chas P (Lola), painter 7525 Fay, La Jolla.
Soule Chas S, painter Perry's Paint Store, h 7525 Fay, La Jolla.
Soulvy Stanley R (Ada), h 2411b L.
Sour Geo, cook, r 3836 Birch.
Sour Geo (Stella), rest 408, 6th, r 3914 Eta.
Sour Peter, cook Geo Sour, r 3914 Eta.
Sour Stella, r 3836 Birch.
Sours Paul J (Huldah J), h 3202 Fir.
Sousa Frank (Flora), farmer, h 2228 Grand av, Pacific Beach.
Sousa John, r 2228 Grand av, Pacific Beach.
Souter David (Barbara), foremn, h 2934 Newton av.
Souter Edwd S, mach, r 2934 Newton av.
Souter Fred, r 529, 5th.
Souter Jas R, mach, r 2934 Newton av.
Souter Wm J, auto mech, r 2934 Newton av.
South Chas N (Anna D), h 3722 Florida.
South Dorothy E (wid Martin V), pres and gen mgr United Baking Co, h 1742 Market.
South Edwin C (Susie) (South-Staats Co), h 2747 University av.
South John L, r 3722 Florida.
South Park Auto Service Station, Martin Ortlieb prop, 1202, 28th.
South Park Battery Station, J B Runk prop 1441, 30th.
South Park Garage, A T Isenbee prop 1220, 28th.
South San Diego Investment Co, E S Babcock pres, F A Reihle sec-treas, 1025, 4th rm 408.
SOUTH-STAATS CO (Edwin C South, Walter W Staats), Dry Goods, Notions, News, Tobaccos and Confections, 3846, 30th, Tel Hillcrest 2764.
Southard Alfd M (Julia), bldg contr 121 Bway rm 374, r 2453 I.
Southard Blanche M, hairdrsr Miss K E Richards, h 2131, 1st.
Southerland Thos J, r 2534 K.
Southern Auto Wrecking Co (A K Frowiss), 1515 India.
Southern Bob, elec eng, r 745, 14th.
SOUTHERN CALIFORNIA BAKING CO, Carl Winter Pres and Gen Mgr, Office and Factory 125-171, 14th, Tel 659-09, Factory Tel 655-25. (See left bottom lines and page 13.)
SOUTHERN CALIFORNIA COMMERCIAL SERVICE, L W Callender Mgr, 311 Union Bldg 235 Bway, Tel 661-41.
SOUTHERN CALIFORNIA GRANITE CO, Rossi & Conti Props, Monuments, Cemetery Work of All Kinds, Wholesale and Retail Granite, 3845 Imperial av, Tel Main 1699.
SOUTHERN CALIFORNIA INVESTMENT CO (Murray M Campbell) Real Estate and Business Chances 237 Spreckels Bldg 121 Bway, Tel Main 528.

IRWIN & CO.

HAY, GRAIN,
FLOUR,
MILL FEEDS,
POULTRY
FEEDS,
GRAIN BAGS
WOOL BAGS,
SACK
TWINE,
COAL

Main Office
FOURTH AND K

PHONES:
MAIN 440
663-01

Geo. A. Bown Co.
Investment Service

GEO. A. BOWN
President

B. J. NESS
Secretary

626 TIMKEN BLDG.
Telephone 65141

816 First Nat'l Bank Bldg.
Tel. Main 193

Bakery
Confectionery • Cafeteria
Caterers

Merritt's

Broadway at Seventh
San Diego

Phone Main 4953 **H. A. CAMERON CO.** UNION BLDG.
THE OFFICE OF EFFICIENCY
WE WRITE ALL KINDS OF INSURANCE

SOUTHERN CALIFORNIA MUSIC CO, A J Morse Mgr, Pianos, Talking Machines, Musical Instruments and Sheet Music, 630 C, Tel Main 337. (See right bottom lines and classified Pianos.)

Southern California Rabbitry, F M Hutchinson mgr, 727 Market.

Southern California Securities Co Inc, Alfd Stahel pres-treas, Henry Schaefer jr sec, 1071, 6th.

SOUTHERN CALIFORNIA TIRE WORKS (Roy J Walker), 2d se cor B, Tel Main 5127. (See page 11.)

SOUTHERN CROSS CATHOLIC BOOK AND SUPPLY STORE, J H Dougherty Mgr, 539 E.

Southern Cross The (Weekly) J H Dougherty pub, 539 E.

SOUTHERN ELECTRICAL CO "The One Bright Spot", Carl H Heilbron Pres, A H Biewener V-Pres, Electrical Contractors, Wholesale and Retail Electrical Supplies, Motor Installations, Lighting Fixtures, Electrical Signs and Motion Picture Supplies, at 3d and E and at 7th and Bway. Tel Main 4730. (See right top lines.)

Southern Hardware Co (E C Field, D C Carrell), 818, 5th.

Southern Hotel See New Southern Hotel.

Southern Jas T, hlpr Izer Davis Co, r 1055, 5th.

Southern Pacific Co, frt and pass office, A D Hagaman dist frt and pass agt 121 Bway rm 677.

Southern Pacific Co, W A Douthett ticket agt 324 Bway.

SOUTHERN REDUCTION COMPANY, C D Crouch Pres, V E Crouch Sec-Mgr, Stock Food, Poultry Food and Fertilizer 1810 Bay Front ft of Beardsley, Tel Main 2585.

Southern Robt H, electr, r 1055, 5th.

SOUTHERN SYNDICATE (Julius Wangenheim, J S Hawley jr, Geo Sturges, L Bouvet), Investments 202 First National Bank Bldg 1007, 5th, Tel Main 1043.

Southern Title Building 948, 3d.

SOUTHERN TITLE GUARANTY CO, A P Johnson Jr Pres, E E Hubbell V-Pres, L A Wright V-Pres, R S Reed Sec-Treas, 940, 3d, Tel Main 6380

SOUTHERN TRUST AND COMMERCE BANK, G A Davidson Pres, George Burnham V-Pres, E O Hodge V-Pres, Philip Morse V-Pres, F B Fuller V-Pres, Fred H Thacher Cashr, Jack Thompson Asst to Pres, L G Bradley Asst Cashr, C J Holliday Asst Cashr, Paul Jennings Asst Cashr, B R Thomas Asst Cashr, H P Requa Asst Cashr, D M Plaister Asst Cashr, Frank Spalding Trust Officer; P D McMahon Asst Trust Officer, R K Williams Mgr Bond Dept, E S Welch Mgr Coronado Branch, Karl Kenyon Mgr La Jolla Branch, Paul Black Mgr Imperial Valley Branch at El Centro, H W Brewer jr Mgr Brawley Branch, U S Grant Hotel Building, Broadway nw cor 4th, Tel Main 5150. (See right top and right side lines and page 19.)

SOUTHERN TRUST AND COMMERCE BANK (La Jolla Branch), Karl Kenyon Mgr, Prospect se cor Girard, **LA JOLLA**, Tel La Jolla 39.

Southland The fur rms 344 A.

Southmayer Oscar S (Marie E), truck driver Irwin & Co, h 3952, 9th.

Southwest Onyx & Marble Co, L B Mills pres, J G Pfanstiel sec-treas, J W Fisher supt, Bay Front ft Crosby.

Southwest Optical Co, Arthur Fitch mgr, 1007, 5th rm 413.

SOUTHWESTERN BIBLE CONFERENCE, Rev J A Youngberg Chairman, J P Smith Sec and Treas, To Promote Bible Study by conducting Bible Conferences and Providing the Latest and Best Books on Doctrinal, Devotional and Dispensational Bible Truth, 817-818 First Natl Bank Bldg, 1007, 5th.

SOUTHWESTERN GROCERY CO E E Garnett Pres, L B Smedley Sec-Treas, Wholesale Grocers, 349-359, 5th, Tel Main 240.

Southwick Chas, r 244 Grape.

SOUTHWICK CHAS A (Annie), Optometrist and Optician, 142 W Broadway, r Alta Vista.

HOMELAND BUILDING CO.
DEALERS IN
Building Material and Mill Work
Paints
Oils
Tools
Accessories
22-32 E. 8TH
NATIONAL CITY, CAL.

CHULA VISTA
THE FASTEST GROWING SECTION OF SAN DIEGO ..COUNTY..
PEOPLES STATE BANK

Butternut Bread
Southern California Baking Co.
125-171 FOURTEENTH ST
Phones, 659-09
Factory 655-25

PLUMBING, HEATING, REPAIRING
W. C. MERRITT CO. 727-733 SEVENTH STREET
SAN DIEGO, CAL. MAIN 852

Southwick Harriet L, tchr High School, r 5191 Benton pl.
Southwick Jas W (Nina), driver Bay City T & L Supply Co, h 2042, 4th.
Southwick Lawrence L (Grace M), rancher, h 4312 Nordica av.
Southwick Lura M, tchr Lincoln School, h 2460 G.
Southwick Myrtle, r 244 Grape.
Southwick Sarah F, r 5191 Benton pl.
Southworth Martha E Mrs, h 2622 Boston av.
Southworth Thos D Lieut U S N, r 563, 22d.
SOUVENIR CLOTH PHOTO CO (M A Meyer, W A Boehrig) "Photo Pillows our Specialty", Office Roof Savoy Theatre Bldg, 1122, 3d, Tel Main 4382.
Souza Anthony, student, r 2912 Byron, Pt Loma.
Souza Mary Mrs, h 2912 Byron, Pt Loma.
Sowell Franklyn, slsmn Owl Drug Co.
Sowle Lucy J Mrs, r 29 N Evans.
Soyster Saml (Janet P), h 1943 India.
Spade Esta R (Emma C), real est 4708 Auburn dr, E S D.
Spadier Geo, lab S D Cons G & E Co, r 944 India.
Spafford Mary E, r 1958, 2d.
Spahr David J (Nora), h 4684 Kensington dr.
Spahr Mavis, student, r 4684 Kensington dr.
Spain Eleanor M, telep opr S D Hotel, r 3033, 5th.
Spain Frank G (Eleanor E), h 4774 Brighton av, Ocean Beach.
Spain Willard W, r 831, 8th.
Spainhower Charlotte (wid Virgil), r 2242 Kearney av.
Spainhower Ethel, clk, r 4445 Park blvd.
Spainhower Florence M (wid A M), h 4445 Park blvd.
Spainhower Geo E (Edith H), driver, h 3960 Texas.
Spainhower Luther (Nellie), auto opr, h 2242 Kearney av.
Spalding Elizabeth C, pres Woman's International Theosophical League, r Pt Loma Homestead.
Spalding Emma M (wid E H), h 1846 I.
SPALDING FRANK C (Clara L), Trust Officer Sou Trust & Commerce Bank, h 112 W Spruce.
Spalding Jennie K (wid Wm L), r 1644 Union.
Spalding Mary J, r 112 W Spruce.
Spangle Anna M Mrs, clk, r 841, 5th.
Spangler Anna M Mrs, r 4020 Florida.
Spani Kate, prin Ocean Beach Sch, r 4819 Santa Monica av Ocean Beach.
Spanish American Club 432 F rm 203.
Spanish Baptist Mission, Rev A Ojeda pastor, Date and Columbia.
Spanish Presbyterian Church, Rev Ventura Martinez pastor 351, 13th.
Spann Aug (Alice), longshoremn, h 1646 Front.
Spare Wilson, r 3536, 5th.
Spare S Jenness Mrs, tchr High School, h 3536, 5th.
Sparklin Mollie E (wid Danl), drsmkr, r 4426 Granada av, E S D.
Sparks Albt F (Lousia F), garagemn Pickwick Stages, h 2223 C.
Sparks Apartments 4242 Campus av.
Sparks Chas, carp, r 1502, 6th.
Sparks Dorothy, student, r 1751 University av.
Sparks Earl, h 1205, 12th.
Sparks Florence (wid Christopher), r 2180 Newton av.
Sparks Florence E, tchr, r 4242 Campus av.
Sparks Geo R (Mary A), auto repr 1453 Bway, h 1938 same.
Sparks Harold H (Anna E), cigars and tobacco 225 West F, h 3329 Adams av.
Sparks Henry J (Emma), prop Sparks Apts, h 4242 Campus av.
Sparks Hugh A (Cath), h 4469 Park blvd.
Sparks Minna Mrs, h 1751 University av.
Sparlin J E, h 438 N 28th.


Charles Dodson
Fire Insurance
Notary Public
511 Granger Bldg.
PHONE MAIN 5212

JONES-MOORE PAINT HOUSE
WHOLESALE RETAIL
Paint
Varnish
Roofings
Cor. 5th and A Streets

Since 1886
San Diego's Leading Men's and Boys' Outfitters
"LION" CLOTHING CO.
Southeast Corner Fifth and "E"
Where You Always Pay Less for Clothing Furnishings and Shoes of Quality

WASHING MACHINES
SEWING MACHINES
VACUUM CLEANERS
HEATING APPLIANCES
PORTABLE LAMPS
955 SIXTH STREET

Hartwell
ELECTRIC COMPANY

ELECTRICAL CONTRACTORS
LIGHTING FIXTURES
MOTORS, MOTOR REAIRING
MAZDA LAMPS
TELEPHONE, MAIN 318

Sparrow Anna M, drsmkr, h 4346 Oregon.
Sparrow Geo, lather, r 728 Market.
Sparsa Lewis (Nemeca), rancher, h n s El Cajon av nr City Limits.
Sparza Mary E Mrs, r 3443 Stockton av, E S D.
Spatz Jos M, slsmn Army Surplus Property Store, h 4050 Texas.
Spatz Marian (wid A), r 4050 Texas.
Spaulding Albt, housemn New Palace Hotel.
Spaulding Arthur E (Lillie), pressmn Union-Tribune, h 1522 Brookes av.
Spaulding Chas F (Caroline), h 2101 Dale.
Spaulding C Mrs, r 480 Elm.
Spaulding Geo E (Edna M), mach, h 2253 Logan av.
Spaulding G Frank (Cora D), brklyr, h 422 S 32d.
Spaulding Henry (Elizabeth), r 128, 25th.
Spaulding Jack, r 422 S 32d.
Spaulding Victor (Viola), exp 3134 Webster.
Spaulding Viola E Mrs, clk Whitney & Co, r 3134 Websteer av.
Spayd Mary, tchr State Normal School, r 4080 Mississippi.
Spayer Bennett B (Annie), clk Union-Tribune, h 2407 I.
Speake Jeptha (Edith), rest 814 Market, r 424, 17th.
Speakman Wm P (Orpha E), h 4324 Wilma pl.
Spear Chas, with The Marston Co, h 336 Klamia.
Spear Danl (Sophia), car repr S D Elec Ry Co, h 4141 Alpine av, E S D.
Spear Della M Mrs, h 2144 Irving av.
Spear Howard, mach Cal Iron Works, r National City.
Spear John H (Mary S), h 3357 Grim av.
Speare Elaine V, slswmn Boadway Bros, r 2013 Logan av.
Speare Richd (Violet), driver Chas R McCormick Lbr Co, h 2013 Logan.
Spears Benj B (Esther), electr, r 2230 Logan av.
Spears C Bell Mrs, nurse, h 2528 Lincoln av.
Spears Clyde, driver Sanitary Ice Cream Co, r 757, 11th.
Spears Emma E, tchr, r 1219 Essex.
Spears Lucy F (wid J E), r 3476 Bway.
Spears Mary (wid G H), h 1219 Essex.
Spears Philip L, price clk Standard Oil Co, r 1219 Essex.
Spears Ruth A, steno, r 1219 Essex.
Specht Elizabeth C, r 1261 Cave, La Jolla.
Specht Ida H, r 1261 Cave, La Jolla.
Specht Nicholas (Juliette), boilermkr, h 1055, 20th.
Special Service Flooring Corp, J F Shanley pres, flooring contrs 432 C rm 38.
Speece Chas E (Ora C), h 2476 A.
Speece Elsie M, senior asst S D Public Library, r 2476 A.
Speed Margt W (wid Jas), r 1412 Dale.
Speer Anna V (wid W W), asst traveler aid sec Y W C A, r 320 West A.
Speer Arthur W, slsmn Standard Oil Co, r 4662 Florida.
Speer Harold L, clk Standard Oil Co, r 4662 Florida.
Speer Isabelle (wid A C), r 2224 Albatross.
Speer Jas (Emma), h 4662 Florida.
Speer Nannie, h 402 Hawthorn.
Speer Wm A, clk, r 4662 Florida.
Speice Martin, commissary mn Fred Harvey, r Union Depot.
Speicher Frank (Anna), auto painter A E Lambla, r 4370 Central av.
Speierman Chas W (May E), mech dftsmn Rockwell Field, h 735, 27th.
Speirs Agnes J, nurse, r 1319 Grove.
Speiser Geo F (Dessa E), phys, h 131 W Washington.
Speliakos Chris A (Lottie), gro 7920 Girard, La Jolla, h 7732 same.
Speller Frank (Emma), h 2480 Imperial av.
Spellman Cedric P (Virginia), trucking, h 3979 Park blvd.
Spellman Harold A (May), airplane rigger Rockwell Field, r 3979 Park blvd.

B. I. TULLY
Real Estate
Homes
Investments
Ranches
Exchanges
San Diego Eastern and Northern
955 7th St.
MAIN 1566

PAIGE MOTOR CARS

OLSON BROS.
REPAIRING and SUPPLIES
942 COLUMBIA
MAIN 458

RELIABLE SERVICE
AT
REASONABLE PRICES
REPAIRING BY EXPERTS

FRED A. HEILBRON
PLUMBING AND HEATING
1446 5TH ST
TEL. MAIN 781

CITIZENS SAVINGS BANK
SIXTH STREET AT E
Pays 3% on Checking Accounts
4% on Savings

Spellman M Mrs, clk Holzwassers, r 3979 Park blvd.
Spelts Ethel V, linen wmn S D Hotel, h 1346 Front.
Spence Danl M (Grace E), slsmn, h 4438 Alabama.
Spencer Addie L Mrs, bkpr A B Olden, r National City.
Spencer Alex D (Mary), carp, h 305 Palomar.
Spencer Alzono O (Esther E J W), h 4806, 41st.
Spencer Bernice. cigars h ws Juan 1 n of Harney, N S D.
Spencer C A, gro 317 F.
Spencer Danl C, painter, h 2351 Irving av.
Spencer Donald J (Maud L), h 4930 Santa Cruz, Ocean Beach.
Spencer Edgar J, firemn, r 305 Palomar.
Spencer Emily (wid Kirkman), hskpr 2941, 4th.
Spencer Frank B, clk G A Spencer, r 4067 Colonial av, E S D.
Spencer Geo A (Mary J), confy 4170 University av, E S D, h 4067 Colonial av, E S D.
Spencer Harry R (Anna A), firemn City Fire Dept, h 1171 Coast blvd, La Jolla.
Spencer Laura (wid Jacob), h 4094 Klauber, E S D.
SPENCER MABEL C, Accountant C M Gifford & Son, r 1126 E 7th, National City.
Spencer Mary F Mrs, r 2094 Julian av.
Spencer Norman A R (Ruth), carp, r 3518 Jackdaw.
Spencer S S, slsmn, r 417 Market.
Spencer Thelma, clk, 430 B.
Spencer Thos A (Lena), blksmth S D Cons G & E Co, h 1165, 19th.
Sperber Caroline, steno S D Cons G & E Co, r 1861, 3d.
Sperling Alvin W, clk Colonial Apartment Hotel, r La Jolla.
Spero John C (Anna), poultrymn, h Highland av, R D 1.
Sperry Albt E (Charlotte), truck driver Union Oil Co, h 4119 Udal, Loma Alta.
Sperry Anna Mrs, h 907, 12th.
Sperry Clarence R (Mary E), rancher, h 329 S 34th.
Sperry Flour Co, Frank S Coates mgr, G C Sims, local rep, whol flour, 244, 9th.
Sperry Gilbert A (Tusnelda), gas mkr S D Cons G & E Co, h 3125 Clay.
Sperry J, maid U S Grant Hotel.
Sperry May, cashr Rudder's Cafe, h 1244 A.
Sperry Ransom B, clk S D & Ariz Ry Co, r 329 S 34th.
Sperry Roy, rancher, r 329 S 34th.
Sperry Sophia, nurse S D County Hospital, r 329 S 34th.
Sperry Winifred M, nurse 329 S 34th.
Sperry & Hutchinson, J G Welch mgr premiums, 1227, 5th.
Speth Julius (Christina A), h 3737 Pueblo av, E S D.
Spicer Elsie, steno Lyon Clothing Co, r 3506 Anna, E S D.
Spicer John M, r 2641, 1st.
Spicer Raymond D (Blanche), v-pres Stephens & Co, h 2641, 1st.
Spicer Wm E, h 1268, 16th.
Spicer Wm H (Rozella), tel, h 1406, 3d.
Spiecher Frank (Anna M), painter, h 4376 Central av, E S D.
Spies Elwy, clk, r 1164, 5th.
Spileman Edwd E (May A), mgr Hercules Oil Co, h 1464 A.
Spileman Hiram F, slsmn Hercules Oil Co, r 2728 National av.
Spileman Mary (wid E B), h 2728 National av.
Spillar Lonnie R (Ruby R), printer, h 667, 22d.
Spillers Etta (wid W S), h 645, 12th.
Spindrift Inn, Princess av, La Jolla.
Spinelli Santo (Angelina), gro 1502 K.
Spink Clara E Mrs, slswmn W S Hellyer, r 1024 Bway.
Spink Ezra L, h 1915 Irving av.
Spinner Carl (Roberta), gro 727 S Evans, h 721 same.

Barney & Barney
Insurance
Bonds
Loans
Liability
Compensation
PACIFIC MUTUAL LIFE INS. CO.
Scripps Bldg.
(2nd Floor)

THE CAMPBELL MACHINE CO.
Foot of Eighth • TEL. MAIN 2455
Automobile, Marine and General Machinery Repairs—Marine Railway Service—Agency for Stevens-Duryea and Stearns "Knight" Motor Cars—Also Dodge "Improved Diesel" Oil Engines

HARRY FISHER & CO.
GENERAL INSURANCE, REAL ESTATE, BONDS
240 C STREET

H. COHEN
THE LEADING
NAVAL
TAILOR
AND OUTFITTER
satisfies everyone

To Know Me,
Ask Your
Shipmate

701 to 723
W. Market St.
NEAR CORONADO FERRY
PHONE
MAIN 3075

Spinney Lucile W, r 1805 Lyndon rd.
Spinney Lucy W, mgr The Brown Bear, r 1805 Lyndon rd.
Spinney May R (wid G N) (The Brown Bear), h 1805 Lyndon rd.
Spinning Roy (Hattie), mgr California Cider Co, h 1750 Ft Stockton dr.
Spires Martha (wid Saml), h 4012 Boundary.
Spitzfaden Jacob jr (Mary R), jeweler The Ernsting Co, h 3833 Arctic.
Spizer David D (Minnie), clo 301 F, h 1515 A.
Spizer Massio, emp Bishop & Co, r 1515 A.
SPLITDORF SERVICE STATION (Carlson & Simpson), Union at C, Tel Main 307.
Spoerl Esther L, r 3750 Reed av, E S D.
Spoerl Laura H, clk Sou Title Guaranty Co, r 3750 Reed av, E S D.
Spoerl Martin E (Louise L), h 3750 Reed av, E S D.
Spohnhauer Hattie N, maid 504 Thorn.
Spokane Apartments, 937 University av.
Sponish Jas (Annie), fruits and vegt 2589 Imperial av.
Sponsler Lloyd W (Thelma), h 4720 Long Branch av, Ocean Beach.
Spooner Ann, h 2241, 4th.
Spooner Geo H (Boulevard Express), r Los Angeles.
Spooner M Ann steno Union Title Co, r 932, 11th.
Spotten Wm E (Jessie J), h 3153 India.
Spotts M Arthur Rev (Mary), chaplain U S N, h 4079 Eagle.
Spouse W J, h 525 Kalmia.
Sprague Arthur P (Esther), lemon grower, h 2456 E.
Sprague Caroline C (wid H T), r 105 Hawthorn.
Sprague Carolyn, student, r 105 Hawthorn.
Sprague Chas (Leo), clk C B Marshall, h 2344 Union.
Sprague Edwd A (Orah G), h 3645 Arizona.
Sprague Edwd A jr, vulc Ford Barnes Co, r 3645 Arizona.
Sprague Emma H Mrs, r 646 A.
Sprague Frank E, watchmn, r 2024 State.
Sprague Frankie B, r 2012 Logan av.
Sprague Geo L (Spring & Sprague), h 3740, 7th.
Sprague Hiram, r 1036, 7th.
Sprague Jas B, h 2012 Logan av.
Sprague Jas H (Florence) (Brown & Sprague), h 636 C.
Sprague June R, student, r 2563 F.
Sprague Lillian A Mrs, h 2563 F.
Sprague Madge D, student, r 2563 F.
Sprague Newton C (Gertrude L), v-pres Neptune Sea Food Co, h 3339, 3d
Spranger Jos F (Elizabeth M), h 3116 Maple.
Spratt A B (Jessie), cattlemn, h 2639 K.
Spratt Matt R, pressmn Union-Tribune, r 2646 A.
Spratt Raymond (Dorothy), watchmkr J W Ware, h 1236, 11th.
Spratt Richd M (Anna M), pressmn, h 2646 A.
SPRECKELS BROS COMMERCIAL CO, John D Spreckels Pres, Ernest E White Sec and Treas, J B Alexander Vice-Pres and Mgr, Office W Santa Fe Wharf ft of W Market.
Spreckels Bros Coml Co, wharf and coal bunkers ft of W Market.
SPRECKELS BUILDING, John G Traggardh Mgr, 121 Bway bet 1st and 2d. (See page 25.)
Spreckels-Camp-Shadbolt Co (Claus Spreckels, Ernest Camp, J G Shadbolt), Auto Accessories. 121 Bway rm 530.
SPRECKELS CLAUS, Sec-Treas The Spreckels Companies, 209 Union Bldg 235 Bway, r Coronado.
SPRECKELS COMPANIES, J D Spreckels Pres, Wm Clayton Vice-Pres, Claus Spreckels Sec-Treas, R G Dilworth Gen Counsel 209 Union Bldg 235 Bway.
Spreckels Companies Bureau of Tabulations, N E Brown mgr 235 Bway rm 218.

PHONE 653-43
234 FOURTH ST.
GOLDEN WEST HOTEL BLDG.
OVER 30 YEARS EXPERIENCE
FOR GOOD PRINTING ORDER FROM
PRINT SHOP SAN DIEGO

CONSULT THE
BROWN OPTICAL CO.
1011 FIFTH STREET
GROUND FLOOR, FIRST NATIONAL BANK BLDG.
MAIN 2997
Prescriptions Filled

"See San Diego from our Sun Parlor"

Hotel St. James

Absolutely Fire Proof

Spreckels Co's Engineering Dept, A Ervast chf engr, 235 Bway rm 440.
Spreckels Employees Mutual Benefit Assn, 235 Bway rm 224.
SPRECKELS JOHN D, President Spreckels Companies, Pres S D & Arizona Ry Co and Pres Spreckels "Savage" Tire Co, 209 Union Bldg, 235 Broadway, r Coronado.
SPRECKELS "SAVAGE" TIRE CO THE, John D Spreckels Pres, Raymond V Morris V-Pres and Gen Mgr, Claus Spreckels Sec-Treas, Office Main and Sicard, Service Branch 936, 2d.
Spreckels Theatre, 121 Bway.
Sprenger Berthold C (Margt M), electr Sou Elect Co, h 4741 Utah.
Sprigg Apartments, 2002, 1st.
Sprigg Clarence D, collr U S Customs, 323 Federal Bldg, h 2829, 4th.
Sprigg Irving J (Isabel), slsmn Zellerbach Paper Co, h 4046 Colonial av,
Sprigg Lillian C, mgr Sprigg Apts, r 2044, 1st.
SPRIGG PATTERSON (Lillian C), Attorney-at-Law, 512 Southern Title Bldg, 948, 3d, Tel Main 529, h 2044, 1st, Tel Main 855.
Spring A, r 1135, 3d.
Spring Anna M, h 3110 Udall, Pt Loma.
Spring Geo L (Spring & Sprague), r 770, 21st.
Spring Goldie Mrs, clk Holzwassers, r 1462, 3d.
Spring Obediah H, h 2222 E.
Spring Orpha H, tchr Sherman School, r 2222 E.
Spring & Sprague (G L Spring, G L Sprague), meats 822, 5th.
Springael Louis, cigarmkr A Sensenbrenner Sons, r 1543 Front.
Springer Tottie C (wid M S), h 3709 Birch.
Springer Chas C, photo eng Sunset Engraving Co, r 3709 Birch.
Springer Clarence D, painter Rockwell Field, r National City.
Springer Dennis H, r 434, 22d.
Springer Ethel B Mrs, nurse Dr G P Kier, r 115 Walnut av.
Springer E K Mrs, h 950, 14th.
Springer Howard S (Vera H), mach, h 1416 Bush.
Springer Lawrence M, r 3709 Birch.
Springer Leonard W, compositor S D Sun, r 3709 Birch.
Springer Rolland C (Katherine C), atty 1007, 5th rm 1121, h 3351, 29th.
Springer Tottie C (wid M S), h 3709 Birch.
Springer Wm T (Ethel B), branch mgr Heller's Inc, r 3359, 5th.
SPRINGFIELD (MASS) FIRE AND MARINE INSURANCE CO, Charles C Dodson Agent, 511 Granger Bldg 964, 5th.
Springrose Andrea P Mrs, r 1854, 3d.
Springs Anna R (wid D T), r 832, 3d.
Springs Guy R (Mabel E), carrier P O, h 4061 Wabash, E S D.
Springstead F A, pres S D Fruit & Prod Co, r El Cajon.
Springstead Wallace L (Grace), sec-treas S D Fruit & Prod Co, h 730 Pennsylvania av.
Sprinkle Carlton G (Dorothy), lab City Operating Dept, h 1116, 20th.
Sprinkle Michl (Lou), lab City Operating Dept, h 729, 19th.
Sprockie Anthony (Myrtle B) (Stickney & Sprockie), r 533 Bway.
Sproul Pearl R, nurse, r 3736 Arizona.
Sproul Saml R (Annie R), exp, h 3736 Arizona.
Sproul Annie R Mrs, gro 1269, 10th, r 3736 Arizona.
Sproul Sarah A Mrs, nurse, r 1157 State.
Sprouse Wm J (Ione) (Hillcrest Garage), r 525 Kalmia.
Spruse Emma C Mrs, senior asst S D Public Library, r 2832 Imperial av.
Spruse Thos R (Emma G), foremn, h 2832 Imperial av.
Spruth Agnes, r Vauclain Home.
Spruth Agnes M, r 4660 Oregon.
Spruth Albertine E (wid Carl), h 4660 Oregon.
Spruth Elsie B, with The Boston Store, r 4660 Oregon.
Spruth Otto L, mach, r 4660 Oregon.
Spurgeon Frank A Miss, tchr, r 4009, 1st.

BRASS CASTINGS

Bronze, Brass, Tin, Lead, Aluminum and Zinc

FOUNDRY DIVISION

STANDARD LIGHT CO. of CAL.

1611 J STREET MAIN 857

BATTERY "EXIDE" SERVICE

DELCO REMY KLAXON

CARLSON AND SIMPSON

Auto Electricians

UNION AT C

Vegetarian Cafeteria and Bakery

OUR MOTTO—QUALITY FIRST

HOME-MADE BAKED GOODS AND LUNCHES—DELICATESSEN

Telephone 662-21

1125 SIXTH STREET

William Kettner
GENERAL INSURANCE
Tel., Main 2183 334-335 SPRECKELS BUILDING

Spurgeon Margt (wid J F), r 4009, 1st.
Spurlin H Bryan, motrmn S D Elec Ry, r 1811 Adams av.
Spurlock Jack F C (Marie), h 4213 Cleveland av.
Spurlock John M (Hope), barber G H Doughty, h 2965 Kalmia.
Squifflet Edmund P (Lillian J), motrmn S D Elec Ry, h 3635 Chamoune av, E S D.
Squier Ben L (Elizabeth H) patrol service, 919, 4th rm 42, h 2368 Union
Squire Jas L (Nellie B), searcher Union Title Co, h 1845 W Montecito way.
Squires Anson (Mildred L), h 3650 National av.
Squires Ardie M, steno Pac Tel & Tel Co, r 900, 18th.
SQUIRES-BELT CO (Jacob C Squires, Elmer B Belt), Cement Building Materials, Hay, Grain and Fertilizer, 304, 11th cor K, Tel Main 5347.
Squires Eva M (wid Harvey), r 3752, 3d.
Squires Geo D (Grace), roofer's hlpr Benton Roof Co, r 1510 State.
Squires Hamilton M (Mary M), h 1504 Grove.
Squires Hobert J (Verna C), airplane rigger Rockwell Field, h 3636 National av.
Squires Ida, student, r 1504 Grove.
Squires Jacob C (Helen B), Squires-Belt Co, h 1811 Guy.
Squires John, student, r 1504 Grove.
Squires Wm P (Eunice T), h 3752, 3d.
Sroor Chas (Mary), gro and meats 1819 Logan av.
Sroor Wm, gro 2001 Logan av, h 1819 same.

ST—All names beginning with the prefix "St" are compiled as if spelled out Saint.

Staats Arthur W, clk Hazard-Gould Hdwe Co, r 4005 Ingalls.
Staats John B (Eliza J), mgr Hazard-Gould Hdwe Co, h 4005 Ingalls.
Staats Walter W (South-Staats Co), r 3846, 30th.
Stabler John (Mabel E) (Broadway Garage), h 4340 Valle Vista.
Stacey Arthur G (Lillian K), h 2332 Irving av.
Stack C F, appr U S N Hosp.
Stack Edwd, h 3295 Menlo, E S D.
Stack Thos M (Mabel M), h 4671 Newport av, Ocean Beach.
Stackhouse C, gro 101 F.
Stackhouse Geo H (Cora), clk Max Hirsch, r 515 W Ivy.
Stacy G M, Ph M U S N Hosp.
Stacy Geo P (Ida D), foremn S D Cons G & E Co, h 1027, 26th.
Stacy Gladys I, printer, r 1027, 26th.
STACY HENRY W, Pres San Diego Tile & Brick Co, r Tioga Hotel.
Stadium Apartments, 1208, 16th.
Stadler Kath R (wid G J), h 2750 Rosecrans, Loma Portal, Pt Loma.
Stadler T P, lab S D Cons G & E Co, r 1931 L.
Stafford D J, r 231, 15th.
Stafford Frank W (Cath E), auto opr Pickwick Stages, h 3670 Keating.
Stafford Howard S (Lucile G), dep constable Twp Justice Court No, 2, h 767, 19th.
Stafford John (Cornelia G), h 3592 Front.
Stafford John R (Ethel M), h 3766, 31st.
Stafford Rena Mrs, h 1944 Bway.
Stafford Wilson (Agnes), h 170, 21st.
Staggs Fletcher D, r 646 A.
Staggs Roy J, electr, r 214 G.
Stagnaro Asunto (Germa), fishermn, h 1836 India.
Stagnaro Ferindo, fishermn, h 1718 Arctic.
Stagnaro Guiseppi, fishermn,r 1718 Arctic.
Stagnaro Paladino (Mary), fishermn, h 1712 India.
Stagnaro Stephen, fishermn, h 410 W Fir.
Stahel Alfd jr (Louisa H), pres and mgr Alfd Stahel & Sons, r 1504, 5th.

Coronado Fish Co.
Paul Petrich, Prop.
IMPORTERS and EXPORTERS
Canned Foods ... and ... Canned Fruits
PACKERS
Lobsters Tuna Sardines
Chili Con Carni
Mexican and Spanish Style
857 Harbor
Tel. Main 1553

PHONE MAIN 2325
ROGERS CARRIAGE WORKS
ALPY & KOLBECK Proprietors
AUTOMOBILE and CARRIAGE REPAIRING
Bodies, Springs and Wheels Made to Order
635 2nd St.
San Diego, Cal.

THEOBALD SANITARIUM
Special attention to diet. Select accommodations for invalids WITH SKILLED NURSING and CARE. Sunshine in every room and all rooms comfortably heated
208 W. LAUREL ST., SAN DIEGO Phone, Main 1927


POULTRY, BEES, GARDEN SUPPLIES
LIVE and DRESSED POULTRY
623-633 G ST.
630 E STREET
STILES POULTRY SUPPLY CO.

STAHEL ALFRED & SONS INC, Alfred Stahel Jr Pres and Mgr, Walter Stahel Sec, Otto Stahel Asst Mgr, China and Glassware, Crockery, Household Utensils, Hotel and Restaurant Supplies 1071, 6th cor C, Tel Main 547.
Stahel Anna B Mrs, r 1621, 30th.
Stahel Otto (Irene V), asst mgr Alfd Stahel & Sons, r 420 Ash.
Stahel Roland, factory mgr Alfd Stahel & Sons, r 1621, 30th.
Stahel Walter (Elizabeth M), sec Alfd Stahel & Sons, h 1621, 30th.
Stahl Agnes M, student, r 1604 Monroe av.
Stahl Chas B, auto opr Sanitary Lndy, r 531, 19th.
Stahl Elizabeth, r 1140 B.
Stahl Henry (Mary), cook, h 1765 State.
Stahl Hugh (Phena B), h 1604 Monroe av.
Stahl Jas B (Bessie M), cook, h 909, 29th.
Stahl Jos A, h 2214 Bway.
Stahl Leonard E, student, r 1604 Monroe av.
Stahl Ralph W, ctr Muehleisen T & A Co, r 1354, 2d.
Stahl Wm G (Rose), plumber, h 1354, 2d.
Stahle Edwd F (Emma G), civ eng 7923 Girard, h 7938 Ivanhoe av, La J.
Stahle Kasper (Mary), lab, h 4664 Kansas.
Stahlmann John C, cook, r 1423 Market.
Stahtheber Jacob N (Anna), reprmn Rockwell Field, h 816 Montecito way
Stailey Elizabeth Mrs, slswmn Holzwassers, h 907 A.
Staite Robt W H (Bethel), h 2604 Congress, N S D.
Stake Emma S (wid J B), h 612, 25th.
Stake Leslie M, mach West Coast Gas Engine Co, r 612, 25th.
Stake Minnie (wid Saml), r 4421 Maryland.
Staley Iva C, steno Hazard, Gould & Co, r 401 Olive.
Staley Jonas (Martha T), h 3961 Texas.
Staley Juanita V, tchr Jefferson School, r 2823 Granada.
Staley Mary D, music tchr 2823 Granada av.
Staley Wynne S (Mary B), atty 1025, 4th rm 313, h 2823 Granada.
Stalford Mamie E, with The Marston Co, r 1239, 6th.
Stall Fred V (Margt), slsmn Standard Oil Co, h 4096 Ibis.
Stall Wilson S, carp contr, r 1059, 10th.
Stallard Harvey, dentist 121 Bway rm 247, r 718 Ash.
Stallard Mendell, dentist 121 Bway rm 247, r 718 Ash.
Stalmar Reginald, garagemn State Street Garage, r 1053 State.
Stamer Fred jr (Pearl), auto opr, r 1434 Bway.
Stammler Laura W (wid C E), h 2766 A.
Stammler Wm W, chainmn, r 2766 A.
Stamper Arthur G (Edith), slsmn Globe Grain & Milling Co, h 3989 Texas
Stampfli John J, cabtmkr, r 662, 16th.
Stanbaugh Minnie E, r 1056 Robinson av.
Stancel Wm (Anna L), civ eng, h 3714 Menlo av, E S D.

STANDARD ACCIDENT CO OF DETROIT, Thos A Wakeling Agent, 233 Spreckels Bldg, 121 Bway. (See classified Insurance Cos—Fire.)

STANDARD ALUMINUM CO OF CALIFORNIA (Richard T Grady, C B Dillingham), 1511 J.
Standard Furniture Co (S E Moss, I Rubin, Leo Goldman), 856, 6th.

STANDARD IRON WORKS, Enoch Winsby (Oakland) Pres, W B Dexter V-Pres and Mgr, R Winsby Sec-Treas, Beardsley and Colton av.

STANDARD LIGHT CO OF CALIFORNIA, Richard T Grady Pres, Lane D Webber V-Pres, G L Strobeck Sec-Treas, Lighting Systems for Every Purpose, 326 W Market, Tel 66596. (See right side lines and classified Lights.)

STANDARD LIGHT CO OF CALIFORNIA (Foundry Division) (Richard T Grady, Gordon A English), 1511 J, Tel Main 857. (See right side lines and classified Lights.)

AETNA
Life, Accident, Etc.
G.et
A.etna-ized
BY
GIST
INSURANCE
SERVICE
GILMAN A. GIST
202 Owl Bldg.
MAIN 188

Do Your Banking in National City
Peoples National Bank
A Good Bank in a Good Town

O. K. CHITWOOD
1130-1140 Columbia Street
EXCLUSIVE
BUICK AND MARMON REPAIRING
TEL. MAIN 362



HOTEL CHURCHILL
AMERICAN AND EUROPEAN
NINTH AND C STREETS

MAIN 5880
GEORGE L. MAYNE, MGR.
ROOMS SINGLE OR EN SUITE
ABSOLUTELY FIREPROOF
EXCELLENT IN CUISINE and APPOINTMENTS

PHONE
Office, Main 17
Res. Hil. 2295-J

For Bargains in City and Country

REAL ESTATE

Also Imperial Valley Land
Exchanges a Specialty

YOU WANT TO SEE
THE ONLY
FRANK E. JONES
1015 7th St.

Palomar Garage
R. W. TERRETT
Proprietor

Repairing
Vulcanizing
Storage
Battery
Charging
Auto
Washing
and
Polishing

2420 FOURTH
TELEPHONE
Main 1533

STANDARD MATTRESS & FURNITURE MFG CO, M P Ostrow Genl Mgr, S C Kargen, Sales Mgr, A W Treadwell Sec, Louis G Ihrig Factory Supt, Arctic and Kalmia, Tel Main 3285. (See page 56.)
STANDARD OIL CO, H A Lehnhardt Dist Sales Mgr, Colton av bet Sicard and Schley, Tel Main 7030.
Standard Oil Co Service Stations, 1402 India, 3370, 5th, Market se cor 9th, 701 C and E nw cor 2d.
Standen Richd R (Mary), meat ctr, r 3535 Park Villa dr.
Standish Nathaniel R (Jenny A), slsmn Machinery Supply Co, h 2648 G.
Standou Richard, emp Chas S Hardy, r 909 Coronado.
Stanell Anna K Mrs, fur rms 742 C.
Stanfield E R Mrs, r 2103 La Jolla av.
Stanfield Lindsey (Kittie), clk, h 4545 Park blvd.
Stanfield Ruth G, compt opr Spreckels Cos, r 2103 La Jolla av.
Stanford Annie Mrs, maid 3220, 3d.
Stanford Ira E (Ida M), dairy 1595 Linwood.
Stanford Joy V (Dorris), dairy, h 3671 Columbia.
Stanford Leland G, student, r 1595 Linwood.
Stange Herman (Amanda), h 164, 17th.
Stanifer S D, lab Naval Air Sta, r 3168 National av.
Staninger Rex Mrs, r 117 Hawthorn.
Stankofsky Leonard (San Diego Pipe Hospital), r 1535, 4th.
Stanley Alice C, r 1439 Sutter.
Stanley Clio S (Laura), clk P O, h 3910 Marine View.
Stanley Elizabeth C, h 1439 Sutter.
Stanley Emmor R (Laura M), eng, h 132 Cuyamaca.
Stanley Frank R (Neta), supt The John 3-16 Bible School, h 509, 12th.
Stanley Garage (J B and D P Wallihan) 868, 16th.
Stanley Howard, auto opr, h 1171, 38th.
Stanley Jas (Sarah), mgr Mardela Apts, h 1373 C.
Stanley Jane B, nurse, r 1468, 1st.
Stanley John Lieut (Sarah H), U S N, h 3659, 5th.
Stanley Jos, student, r 3910 Marine View.
Stanley Katie Mrs, h 1256, 16th.
Stanley Louise, bkpr, r 2204 Diamond, Pacific Beach.
Stanley Paul (Blanche), U S N, h 222 Ash.
Stanley Rae Mrs, r 133 W Bway.
Stanley Selma Mrs, waiter W S Dooley.
Stanley Thos D (Edna E), chief dep City Treasurer and Tax Collector, h 1810 Montecito way.
Stannard Eugene L (Emma E), carp, h 244, 18th.
Stannard John B, cabtmkr 731 West F.
Stansbury Carl B (Gertrude A), paper route, h 3725 T.
Stansell Anna Mrs, h 742 C.
Stansfield Henry, auto opr, r 3153 National av.
Stansfield Jas, r 3153 National av.
Stansfield Mary Ann Mrs, r 3153 National av.
Stansfield Robt, airplane asmblr Rockwell Field, r El Cajon.
Stanton E Louise, r 3786, 3d
Stanton H Earl, h 3786, 3d.
Stanton John T (Adela), rigger, h 3645 California.
Stanton Lou Mrs, h 2974 Webster,
Stanton Niles, couchmkr Standard Mattress & Furn Mfg Co, r 1432 India.
Stanton Patk A (Mary), truck driver, h 1823 Chalmers.
Stanton Wm J, tchr Evening High School, r Coronado.
Stanton Wm, hlpr Western Lmbr Co.
Stanton Wm T (Mabel), auto mech Central Garage, h 1144, 25th.
Stanwood Benj F (Ella M), h 1130 Le Roy, Cabrillo Terrace, Pt Loma.
Staples Alpheus D (Frances), h 831, 10th.
Staples Apartments, 2330 Union.

INSURANCE
BONDS

NELSON L. COLEMAN

MORTGAGE
LOANS

410 B STREET TEL. MAIN 999

New York
San Francisco
Seattle
Portland

BLYTH-WITTER & CO.
Government, Municipal and Corporation Bonds
624 FIRST NATIONAL BANK BLDG. MAIN 384

Los Angeles
Pasadena
Oakland
Hollywood

Staples Frank, r 2915 Newton av.
Staples Frank E (Staples & Tregilgas), h 2950 National av.
Staples Howell A (Minnie L), prop Staples Apts, h 2330 Union.
Staples Jennie, treas W C T U (First Union), r 830, 25th.
Staples & Tregilgas (F E Staples, John Tregilgas) grocers, 2950 Natl av.
Stapleton John, r 1492 K.
Stapleton Wm J (Ethel D), solr h 3560 Arnold.
Staquino Jos, clk Pacific Messenger Service, r 831, 8th.
Star Employment Agency, Jane Conway mgr, 432 C rm 26.
STAR LUNCH ROOM (J W and L S Beckett) Restaurant, 316 C.
Star Machine Co (C R Peterson, H E Cox), motor reprs ft of W Beech.
Star Paul S (Alice), gro 4504 Park blvd.
Star Wharf, ft of Market.
STAR & CRESCENT BOAT CO, O J Hall Pres and Mgr, R J Chandler Sec, ft of W Bway, Tel Main 1100.
Star and Crescent Society (Spiritualist) N I S A Rev R G Scholz sec, 1062, 12th.
Starbuck Ira T (Bertha T), clk Clavell & McBirney, h 4104 Iowa.
Stark Adeline, emp P M Dairy Co, h 1240 C.
Stark Andw, lab City Park Dept, r 1046 Bway.
Stark Annie, maid New Southern Hotel.
Stark Chas N (Bessie R) (C N Stark & Co), h 3791 Imperial av.
STARK C N & CO (Chas N Stark), Monuments, Office and Yards 38th and Imperial av opp Masonic Cemetery.
Stark Clara E, h 505 W Grape.
Stark Edna M, with The Marston Co, r 4029 Chamoune av, E S D.
Stark Electric Co (W R Stark), elec fixtures, 1451 University av.
Stark Emil K, carp, r 4185 Fairmount av, E S D.
Stark John A (Freda), carp, h 4029 Chamoune av, E S D.
Stark Minnie (wid Fred), h Woodlane av, R D 3 box 96.
Stark W R (Stark Electric Co), r 3728 Menlo av, E S D.
Stark W Roy (Flora A), elec contr, h 3728 Menlo, E S D.
Stark Wm B, repr mn Rockwell Field, r 2266 National av.
STARKE BURNS B (Julia H), Sec Western Metal Supply Co, h 220 W Washington, Tel Hillcrest 500-J.
Starkey Harold B, mgr Insurance dept John B Starkey, r 3042 State.
STARKEY JOHN B (May B), Real Estate, Insurance and Loans, Mezzanine Floor Watts Bldg, 520 E, Tel Main 929, h 3042 State, Tel Main 6067. (See page 49.)
Starkey Jos E, ydmn Standard Oil Co, r Encanto.
Starks Wm B (Emma), mech, h 2266 National av.
Starr Archie L (Lillian) (Bowman & Starr), h 3641 Louisiana.
Starr Donald M, student, r 3641 Louisiana.
Starr Elizabeth, tchr The Bishop School.
Starr Frank W (Mary), h 4594 Florida.
Starr Marietta (wid C D), h 3518 Jackdaw.
Starr Mildred, student, r 4020 Ibis.
Starr Pauline W, student, r 4594 Florida.
Starr Rodney B (Kathleen T), lieut U S N, h 4667 Alabama.
Starr Sidney K, r 4594 Florida.
Starr Wm H (Audrye), h 4020 Ibis.
Starrett Henry S (Murle A), h 1512 Monroe av.
Start Arthur E, r 2440 J.
Start John M, h 2440 J.
Start Wm N, cook, r 2440 J.
Stary H M, billiard hall 551, 5th, r Golden West Hotel.
Stassis Christ G (Goodfellows Cafe), r 919, 7th.
Stata Lillie M, r 3927 Mississippi.
STATE ASSURANCE CO LTD OF LIVERPOOL, ENG, Stewart & Cass Agts, 228 B.

WM. KONRAD HARDWARE CO.
BUILDERS' HARDWARE
GLASS
PAINTS
ROOFING
HAY & GRAIN
SEEDS
FUEL
FEED
4177 UNIVERSITY AVE.
East San Diego
HILLCREST 2584

HUNECK'S
FURS
MASONIC TEMPLE
1401 Fifth
Tel. 656

PIANOS
VICTROLAS
SOUTHERN CALIFORNIA MUSIC COMPANY
630 C STREET
SAXOPHONES
SHEET MUSIC

HUNTER, DULIN & COMPANY
GOVERNMENT. MUNICIPAL AND CORPORATION BONDS
Fourth Floor First National Bank Building Telephone, Main 5586
LOS ANGELES SAN FRANCISCO SAN DIEGO PASADENA OAKLAND

State Board of Harbor Commissioners (For the Bay of San Diego), Wm B Gross Sec-Treas, 920, 8th.
State Board of Pilot Commissioners for Harbor of San Diego, Capt W M Colburn pres, L J Wilde, W S Dorland, 904, 5th.
STATE COMPENSATION INSURANCE FUND, J H Friend Resident Special Agent, 543 Spreckels Bldg, 121 Bway, Tel Main 5584.
State Department of Agriculture, G H Hecke director, LeRoy E French quarantine inspr, rm 305 Municipal Pier ft Bway.
State Highway Garage (J P Darrell) 1123 India.
STATE LABOR OFFICE, B H Taylor Asst Deputy Commissioner of Labor San Diego and Imperial Counties, 327 McNeece Bldg 432 F, Tel Main 2182.
STATE LIFE INSURANCE CO OF INDIANA, San Diego Farm & Mortgage Co Agts, 617 E.
State Normal School, See State Teachers College.
State Street Garage (O H Mygrant) 1053 State.
STATE TEACHERS COLLEGE, Edwd L Hardy Pres, Park Blvd and El Cajon av.
Stathis Theo, rest 459, 6th, r 814 F.
Statnekoo Bessie E, telep opr Standard Oil Co, r 26 S 31st.
Statnekoo Evelyn Mrs, r 1344, 7th.
Staton S A Mrs, h 420 Ash.
Stauffer Alice (wid Fredk), h 1144 Front.
Stauffer Isaac, rest 139 West F, h 148 same.
Stauffer Maude C, slswmn Holzwassers, r 1144 Front.
Stauffler Angie E, r 4105 Monroe av.
Stauffler Raymond B Rev (Opal R), h 4105 Monroe av.
Stavros Jas, lunchroom 332 West F, r 230 same.
Stayton Morley T, director Rose Park Playgrounds.
Stead Robt E (Pearl), purifiermn S D Cons G & E Co, h 415 Langley.
Steade M Douglas, r 211 W Walnut.
Steade Mella E (wid J M), h 211 W Walnut.
Steadman Louise E, choc dipper Ingersoll Candy Co, r Y W C A.
Stealy Clair L (Edith J), phys 1007, 5th rm 619, h 2457 El Capitan av.
Stearns Chas A (Josephine A), r 7824 Ivanhoe, La Jolla.
Stearns Chas C (Sophia S), h Kline cor Draper, La Jolla.
Stearns Frederic W (Stella K) (Sweet, Stearns & Forward), h 3548, 7th.
Stearns Grace C, r 2251 Pine, N S D.
Stearns John W (Charlotte L P), h 2251 Pine, N S D.
Stearns John W jr, student, r 2251 Pine, N S D.
Stearns Mariana, student, r 2251 Pine, N S D.
Stebbing Frank W, tmsr, r 4344 Alabama.
Stebbing Henry H (Rosa A), h 4344 Alabama.
Stebbins Walter A (Robina B), civ eng, h 3788 Arizona.
Stebbins Wm G, r 133 W Bway.
Steck Fred G (Celeste), rodmn, h 1017 A.
Steck Richd (Marie), dftsmn, h 1017 A.
Stecher John (Elizabeth), mgr Hotel Dearborn, r 1036, 3d.
Steckman Roy, millmn S D Screen Mfg Co.
Stedman Chas L (Fanny D), chf clk S D Harbor Commission, h 3773 Kite.
Steel Wm L (Georgia C), tchr, h 625, 19th.
Steel Winifred B, r 625, 19th.
Steele Alex E (Jeanette), prop La Vista Apts, h 2214 Bway.
Steele Alice C Mrs, r 2905 National av.
Steele Amanda E (wid Geo), h 854 Kline, La Jolla.
Steele Annie Mrs, r 415 Palm.
Steele Augustus F (Julia C), h 4450 Arch.
Steele Benj H, transfer 325 E.
Steele Bessie M (wid A J), r 3235 Byron, Pt Loma.
Steele Chas H (Anna M), carp, h 1705 B av, National City.

Johnson-Saum Company
FUNERAL DIRECTORS
LADY ASSISTANT
N. W. Cor. Fourth & Ash
TELEPHONES MAIN 158 651-04

Chapman's SHEET METAL WORKS
Any Job in Our Line, Large or Small, Will be Done in a Satisfactory Manner, Both as to Price and Workmanship
1415 Market Telephone MAIN 1866

WILLIAMS BROTHERS
AUTOMOTIVE ELECTRICIANS
1156 SECOND STREET
PHONE MAIN 21

DISTRIBUTORS
HOBBS BATTERIES
BATTERIES RENTED, CHARGED AND REPAIRED

WASHING MACHINES
SEWING MACHINES
VACUUM CLEANERS
IRONING MACHINES

ELECTRICAL CONTRACTORS
LIGHTING FIXTURES
MOTORS, MOTOR REPAIRING
MAZDA LAMPS
TELEPHONE, MAIN 4730

Southern Electrical Co
3rd and E
7th and Bway
Main 4730

Steele Emmett C (Mary L), cigars 1052, 4th, h 1007 W Washington.
Steele Edwd (Amy), U S M C, h 4021 Albatross.
Steele Harold P (Annie), h 4965 Muir, Ocean Beach.
Steele Harry H (Dorothy W) (Steele Packing Co), h 901 Hemetite, Pt Loma.
Steele Herbt N (Hazel V), U S N, h 1331 Columbia.
Steele Jas (Louisa), dyer, h 4493 Texas.
Steele Jas F (Mildred L), collr Wm Kettner, r 544, 20th.
Steele Marion G (Bertha), slsmn Davies-Overland Co, r 2214 Bway.
Steele Packing Co (Paul H and Harry H Steele), fruit and fish packers, ft of Juniper Bay Front.
Steele Paul H (Steele Packing Co).
Steele R D, sec-treas International Packing Corporation of Cal, r Los Angeles.
Steele Saml O (Steele & Briggs Lumber Co), r 1915, 4th.
Steele Shirley, student, r 1705 B av, National City.
Steele Victor H (Winifred J) (Mission Bell Novelty Shop), r Coronado.
Steele Wm W, barber J W Rockett, r Golden West Hotel.
Steele & Briggs Lumber Co (S O Steele, C S Briggs) 1007, 5th rm 802.
Steell Jacob, rodmn, r 133 W Bway.
Steelman Annie M (wid Danl), h 1450 Front.
Steelman Henry J, horseshr, r 1450 Front.
Steelman John A blksmth C T Willis, r 1450 Front.
Steelman Leo D, shtmtlwkr Rockwell Field, r 1450 Front.
Steen Fred N (Lulu), osteo 861, 6th rm 526, h 1903, 30th.
Steenholdt John (Elizabeth J), gas mkr S D Cons G & E Co, h 4531, 35th
Steenton Geo R (Montie), mach, h 2865 Logan av.
Steer Jos E (Harriett E), real est 2619 I.
Steere Harry A, asst adj San Diego Post No 6, American Legion, r 829½, 11th.
Steere Shirley, r 4063, 4th.
Steers J H, h 121 Pennsylvania av.
Steers Roy W, warehsmn Standard Oil Co, r La Mesa.
Steetle Geo (Effie), h 2529 I.
Steetle Harry, student, r 2529 I.
Stefanson Hellebert R (Phoebe), h 1104 Missouri, Pacific Beach.
Stefenson Erika Mrs, r 2451, 5th.
Steffen C J, h 1540, 5th.
Steffen Kath, r 1569 Ocean Front, Ocean Beach.
Steffen Lillie Mrs, r 5 N Evans.
Steffen A W, appr U S N Hosp.
Steffens Carl, painter, r 761, 6th rm 50.
Steffens Chas (Georgia), h 3094 Franklin av.
Steffes Ann McD (wid W F), h 1250 Prospect, La Jolla.
Steffey Orville D (Mary A) (Cash Register Exchange), h 2209 B.
Steffgen Alice P, r 1040, 26th.
Steffgen Anna Mrs, mach opr Jack Horner.
Steffgen Chas, gen contr 861, 6th rm 429, h 1040, 26th.
Steffgen Chas J jr (Anna), carp, h 3265 Beech.
Steffgen Fred W (Pearl W), gen contr 861, 6th rm 429, h 1435 Felton.
Steffgen Lillian G, r 1040, 26th.
Steffgen Lloyd A, student, r 1040, 26th.
Stegeman Lamila (wid Albt), h 644, 25th.
Stegg Lena, cook Merritt's, r 855, 17th.
Stegkemper Wm (Josephine A), h 3681 Indiana.
Steglich Herman O, pharm Siefert & Eldridge, r 2656 C.
Steglich Wilhelmina (wid Aug), h 2656 C.
Stegnar Dorothy M, steno G A Bown Co, r 3737 Highland, E S D.
Stehlin Carl, pkr Doyle-Barnes Co, r 1824 Logan av.
Stehr Anna (wid Fred), h 3919 Illinois.

Chas. N. Woodworth
REAL ESTATE
LOANS
Insurance
Ranches
Homes
932 Seventh
Main 1254



GOLDEN LION TAVERN AND GRILL
FOURTH & F
N. E. COR.
REAL FOOD FOR PARTICULAR PEOPLE
BERNARDINI and PROVOST, Props

STEWART & CASS
INSURANCE—BONDS—REAL ESTATE
228 B Street
Phone, Main 1515



HOME OF HART SCHAFFNER & MARX CLOTHES
HATS - SHIRTS - CAPS - GLOVES - EXCLUSIVE HABERDASHERY
Exclusive but Not Expensive - - 416 BROADWAY

Stehr Fred W, shtmtlwkr, r 3919 Illinois.
Steierberg Ernest C (Cora B), slsmn, h 626, 13th.
Steiger Juanita, r 3955 Park blvd.
Steiger Louis H (Etta), h 3955 Park blvd.
Steiger Theo, h 223 S 32d.
Steigerwald Florence R, with The Boston Store, r 2230 Albatross.
Steigerwald Thos (Alice A), cigarmkr San Diego Cigar Co, h 1905 El Cajon av.
Steigerwald Wm F, cigar mfr 4334 El Cajon av.
Steigerwald Wm F jr, rep H W Johns-Manville Co, h 2230 Albatross.
Stein Adelma B, bkpr Union-Tribune, r National City.
Stein Aug C (Kath), lab City Park Dept, h 931 Boundary.
Stein E A, h 1010, 16th.
Stein Frank L (Anna M), h 4653, 34th.
Stein John A (Rose M), collr Union-Tribune, r 1132, 7th.
Stein Jos (Elizabeth E), slsmn, h 4145 Georgia.
Stein Maria A, compt opr Spreckels Cos, r National City.
Stein Nathan, shoe repr Shoecraft Repair Co, r 421 Beech.
Stein Otto, auto mech, r 124 Bway.
Stein Philip H (Laura M), painter 3145 Herman av.
Steinbach Carl L, optician, r 306 Palomar.
Steinbach Emily S (wid Aaron), h 319 Brookes av.
Steinbach Gretchen, h 136 Pennsylvania av.
Steinbach Jessica, C S pract 1007, 5th rm 1109, r 319 Brookes av.
Steinbach Louis F, photo 1212½, 5th, h 2920 K.
Steinbach Louis F jr, photo Louis Steinbach, r 2920 K.
Steinbach Norman E (Gertrude H), slsmn Gordon, Goodwin & Co, h 3695, 3d.
Steinbach Philip A (Emma M), optician 520 E rm 206, h 306 Palomar.
Steinbach Philip (Caroline), farmer, h Mendocino nr Voltaire. Loma Alta.
Steinbach Wm (Dortha), pres Balboa Importing & Exporting Co, h 532 Grape.
Steinbach Wm S (Louise A), mach, h 4178 Ohio.
Steinberg Jacob, h 741, 12th.
Steinberg Louis A (Bertha E), carp, h 5034 Long Branch av, Ocean Bch.
Steinberg Wm, rancher, h 4490 El Cajon av, E S D.
Steindorf Alfd L (Olivia M), barber Herman Shitterer, h 1327 G.
Steiner Chas F (Jessie), slsmgr C S Hardy, h 4119 Ohio.
Steinhour Wm E (Eunice W), r 4054 Pauly av, E S D.
Steinman Issac, cloaks and suits 839 Bway, r 1134, 6th.
Steinmann Alfd (Marie), clk, h 2331, 2d.
STEINMETZ NICHOLAS (Fintzelberg & Steinmetz), Notary 926, 7th, r 642, 20th.
Steinmeyer Bertha (wid T H), r 2525 K.
Steintorf Bower M (Ella A), poultry, h 2746, 29th.
Steitz Byron C, asst bkpr Standard Oil Co, r 3920 Utah.
Stellenberger Louis, cigarmkr A Sensenbrenner Sons, h 2142, 5th.
Stelling Elsa, maid 3340, 2d.
Stelzner Janet Mrs, r 1027, 15th.
Stemen Frank F (Kath A), decorator 3641 Central, E S D.
Stemen Orlando M, decorator, 3641 Central av, E S D.
Stenberg Geo H, h 4635 Saratoga av, Ocean Beach.
Stene Edwin S, hlpr U S Grant Hotel, r 804, 3d.
Stenhouse Edith (wid Thos), h 110 Thorn.
Stenhouse John W, student, r 110 Thorn.
Stenhouse Julia D, student, r 110 Thorn.
Stenhouse Thos W, student, r 110 Thorn.
Stensrud Govenor A, student, r 3828 Colonial av, E S D.
Stensrud S Earl (E Lee), clk, h 3664 Menlo, E S D.
Stepanovich Jagos, lab, r 3803 Alpha.

Prudential Bond and Mortgage Co.
C. J. NOVOTNY
President & Counsel
Loans, Bonds
Mortgages
Securities
Invest Your Savings in Our Collateral Trust Bonds $100.00 Each There is No Better Security
Central Mortgage Building

Inter-National Wholesale Company
Wholesale Groceries
Teas, Coffee
Extracts, Spices
Candies
Crackers
Soda Fountain Supplies
Paper
Stationery
Small Hardware
Brooms
Brushes, Mops
Dusters
Paint, Oils
Varnishes
Fiber Glass
Sponges, Chamois
Dayton Fixtures
616-24 Market St.
615 6th St.
Automatic Phone 659-17

Shop Phone Main 2169
JOHNSON'S BOILER SHOP
Res. Phone Main 2554
REINHOLD JOHNSON, PROP
Boiler Repairing of All Kinds Promptly Attended To
Boilers and Tanks Bought and Sold
125 E MARKET
FLUE WELDING A SPECIALTY
SAN DIEGO

V. WANKOWSKI & CO., INC.
V. WANKOWSKI GEORGE D. EASTON
INSURANCE—SURETY BONDS PHONE, MAIN 2029 341-2-3-4 SPRECKELS BLDG.

Stepanovich Nicholas, lab, r 1332 India.
Stepanovich Peter, fishermn, h 1332 India.
Stephen John (Katie), stockmn, h 136 W Cedar.
Stephen Wm G, clk, r 136 W Cedar.
Stephens Anna B, clk U S Forest Service, r 2285 Julian av.
Stephens A S, warehsmn Globe Grain & Milling Co, r 345 W Ash.
Stephens Clyde, seam Bay City T & L Supply Co, r Ocean Beach.
Stephens Columbus F (Elizabeth), bldr 1165 State, h 3833 Herbert.
Stephens Dexter A (Ruth B) (Stephens & Dickinson), h 2211 Anthony dr
Stephens Edwd, cigarmkr, r 1846 Main.
Stephens Edmund A (Luella), custodian Elks Club, h 2029, 31st.
Stephens Frank (Kate), curator Natural History Museum, r Balboa Park
Stephens Frank V (Harriett L), janitor Logan School, h 2285 Julian av.
Stephens Fred A (Louise F), h 2435 F.
Stephens Geo A (Lola P), lab Naval Air Sta, h 4660 Boundary.
Stephens Geo C, pres Stephens & Co, r Coronado.
Stephens Geo E (Ethel F), auto mech Eugene Tweed, h 305 Milbrae.
Stephens Geo S, agt Prudential Ins Co, h 2766 K.
Stephens Georgia L, emp Morgan's Cafeteria, r 823 B.
Stephens Harry J, r 2033 F.
Stephens Harvey S (Grace E), auto mech Kencoe Garage, h 4175 Park blv
Stephens Helen R, student, r 2211 Anthony dr.
Stephens Jas M, 2dhd gds 819 University av, h 823 same.
Stephens John (Edith), r 1662, 5th.
Stephens John D (Marguerite), train dispatcher, h 1633, 1st.
Stephens John W (Mary E), cabtmkr C F Stephens, r 1141 E 4th, National City.
Stephens Josephine, r Vauclain Home.
Stephens Kate Mrs, curator Natural History Museum, r Balboa Park.
Stephens Louis E (Lula), meat ctr Chas S Hardy, r 2212 Irving pl.
Stephens Mary A, telep opr Pac Tel & Tel Co, r 4611, 43d.
Stephens May M Mrs, h 2033 F.
Stephens Owen (Gladys), carp, h 1942 Logan av.
Stephens Ralph, auto mech O K Chitwood.
Stephens Remley (Amy), h 2202 I.
Stephens Susan F (wid C F), h 1242, 17th.
Stephens Thos (Josephine), cigarmkr A Sensenbrenner Sons, h 3112 Newell, Pt Loma.
Stephens Walter (Cath E), h 1846 Main.
Stephens Wm W (Olive), slsmn Gillum & Irey, h 1719, 28th.
STEPHENS & CO, G C Stephens Pres, R D Spicer V-Pres, T A Hutchinson Gen Mgr, Investment Securities, 3d floor Union Bldg, 235 Broadway.
Stephens & Dickinson (D A Stephens, A W Dickinson), barber supplies, 1108, 4th.
Stephenson A G (Minna), 2d hand gds 670, 4th, r 725 S 30th.
Stephenson Arthur L (Maude H) (Smith-Stephenson), h 1638 Myrtle.
Stephenson Emil, lab, r 461, 5th.
Stephenson G N, auto opr U S Navy Public Wks Office, r 605, 12th.
Stephenson Helen E Mrs, r 1117, 19th.
Stephenson Jeanette E (wid W E), h 3662 Logan av.
Stephenson Jefferson J (Florence B), slsmn C E Anderson, h rear 4065 Arizona.
Stephenson Norman M (Winifred), auditor Wm Eldred, h 1901 Hemetite, Pt Loma.
Stepich Milan, waiter Burnap Grill, r 961, 4th.
Stepich Saml (Burnap Grill), r 961, 4th.
Steponovich John, lab S D Cons G & E Co, r 3503, 38th.
Steponovich Michl, lampblkmn S D Cons G & E Co, h 3402 Conklin.
Sterling Apartments, 1244, 9th.
Sterling Benj, lab, r 133 W Bway.

Office Phone, 242-W
Res. Phone, 175-W
R. F. Zimmerman
Plumbing and Heating Contractor
7921 Girard Street
La Jolla California

DIAMONDS
WATCHES
High Grade
JEWELRY
TRAVELING GOODS
FIRE ARMS
MUSICAL INSTRUMENTS
WE BUY AND SELL
EDWARD SANDERS
748 FIFTH
TEL. 65618

Live and Dressed Poultry—Rabbits
Fresh Yard Eggs
GRAY'S POULTRY HOUSE
THE HOME OF MILK-FED POULTRY
521 AND 910 MARKET STREET

NORMAN E. MARTIN
PLUMBING CONTRACTOR
Service of Character is our Aim

4012-14 University Avenue
East San Diego, Cal.
Off. Tel. Hill. 1566-J Res. Hill. 3284-J
Established 1908


EMMA EGBERT WILLIAMS
President

HEBRON HOME

FOR AGED PEOPLE
(Incorporated)
Undenominational
Established by
EMMA EGBERT WILLIAMS
26 Years experience in caring for aged people
1825 NEWTON AVE.
PHONE, MAIN 3869
SAN DIEGO, CAL.

Sterling Hand Laundry (Hanna and Lida String), 951, 10th.
Sterling Harold T (Reid Transfer Co), h 4711 Bermuda, Ocean Beach.
Sterling Jane (wid Thos), r 4347 Valle Vista.
Sterling Maurice J (Reid Transfer Co), r 4711 Bermuda, Ocean Beach.
Sterling Oscar, slsmn J W Freiden, r 1625 Fern.
Sterling Raymond, r 1605 E,
Stern Bernhard, student, r C B Stern.
Stern Clement B (Clara), rancher, h 40th se cor Woolman av.
Stern Simon A (Sultana J), h 2120 National av.
Sternberg Belle B Mrs, music tchr 665, 16th.
Sternberg Benito (Belle B), cigarmkr A Sensenbrenner Sons, h 665, 16th.
Sternberg Ernest C, slsmn Toledo Scales Co.
Sternberg Jacques, musician, r 1048 A.
Sterne Conrad M, r 2600, 2d.
Sterne Frances Mrs, tchr State Normal School.
Sterne Wm E (Mary), h 2600, 2d.
Sternenberg Alma, searcher Union Title Co, r 1640 Bway.
Sternberger Duvalle L (Ada M), mgr Spreckels Theatre, h 1228, 8th.
Sterner Axel J (Beda), eng U S Grant Hotel, h 4061 Highland av, E S D.
Sterrett John A, with The Marston Co, r 1243, 3d.
Sterrett Mary, r 212 Fir.
Sterrett Mary E Mrs, r 2067, 4th.
Stetler Bettina, clk Thearle Music Co, r 1665, 9th.
Stetler John S, ticket clk Santa Fe, h 1665, 9th.
Stetson Elisha M (Mabel R), bldg contr 3578 Sierra, E S D.
STETSON HATS, For Sale by Lion Clothing Co, 5th se cor E.
STETSON HATS, For Sale by The Worth Company, 5th sw cor E.
Stetson Lizzie A Mrs, solr Union-Tribune, r 3060 B.
Stetson Maude, emp Merritt's, r 4749 Idaho.
Stetson R F, clk S D and Ariz Ry, r 4749 Idaho.
Stetson Ralph W (Lizzie W), crew mgr Union-Tribune, h 3060 B.
Stetson Rea F (Maude), h 4749 Idaho.
Stetzelberger Agnes (wid D P), r 3845 Falcon.
Stevens Albt H (Adelaide M), baker, h 4508 Georgia.
Stevens Alice B (wid W A), r 3110, 5th.
Stevens Bertha (wid Saml), r 1712 Glenwood dr.
Stevens Chas A, supv Pac Tel & Tel Co, h 825 W Washington.
Stevens Chas B (Mary L), clk Sou Trust & Com Bank, h 3653, 7th.
Stevens Clarence, slsmn, r 2424 Bway.
Stevens Columbus S (Elizabeth A), bldg contr, h 3833 Herbert.
Stevens Cora, checker Heller's Inc, r 2152 Newton av.
Stevens Ed, insp Savage Tire Co, r 2152 Newton av.
Stevens Edwd C (Margt T), h 3131 National av.
Stevens Edwd C jr, student, r 3131 National av.
Stevens Edwd E (Anna), h 2980 Rosecrans, Loma Portal.
Stevens Edwd V (Cora E), tire insp, h 2152 Newton av.
Stevens Elizabeth M, student, r 2031 F.
Stevens Frances R (wid J L), r 1248 Johnson.
Stevens Frank, timekpr S D Elec Ry Co, r 1715 Adams av.
Stevens Geo F (Anna), auto mech, h 3707 Euclid av, E S D.
Stevens Geo W (Lillian M), decorator, h 3729 Highland, E S D.
Stevens Geo, service mn O K Chitwood.
Stevens Harold, r 4611, 43d.
Stevens Helen M, law librarian Spreckels Co's, r Coronado.
Stevens Henry L (Annette), h rear 404, 32d.
Stevens Jas E, auto opr Union Ice Co, r National City.
Stevens Jas H (Marian R), lieut U S N, h 1712 Glenwood dr.
Stevens M L, r 840 B.
Stevens Margt, student, r 3131 National av.
Stevens Mary, r 4611, 43d.

GILL STORAGE BATTERY — NO SEPARATORS — LONGER LIFE
WALCOTT, BROOKS, CONWELL & COMPANY, INC.
AT DIAMOND GARAGE, 645 13TH ST. SAN DIEGO, CAL.
PHONE 1337

Property Managers and Rent Collectors

LOUIS C. MASTEN
Real Estate and Insurance
TIMKEN BUILDING

Stevens May E, r 2263 K.
Stevens Muriel G, student, r 3131 National av.
Stevens Nellie W (wid Fred), r 2138 Ft Stockton dr.
Stevens Ola M (wid L L), h 1745, 2d.
Stevens Paul, auto mech J C Adair.
Stevens Percival S (Maude B), cond, h 2031 F.
Stevens Rebecca L (wid L S), r 7220 Eads, La Jolla.
Stevens Sigrid Mrs, r 4643, 38th.
Stevens Stephen J (Nettie B), gro 3630 Texas.
Stevens Theron (Elizabeth C), atty, h 3838, 7th.
Stevens Thos J, truck driver, r 2152 Newton av.
Stevens Virginia, clk Pac Tel & Tel Co, r 825 W Washington.
Stevens Will J (Delia A), (Stevens & Hartley), h 3819, 31st.
Stevens Wm A (Agnes), r Pt Loma Homestead.
Stevens W Earl, slsmn L C Masten, h 3110, 5th.
STEVENS & HARTLEY (W J Stevens, J C Hartley), Real Estate, Insurance and Rentals, 2944 University av, Tel Hillcrest 4.
Stevens & Hartley Building 2940 University av.
Stevenson Alice L Mrs, r 2675 Boston av.
Stevenson Chas W, electr Hartwell Elec Co, r 2765 Union.
Stevenson Edwd G (Edith L), agt Metropolitan Life Ins Co, h 1936 G.
Stevenson Edwd R (Lucetta), h 2926 Logan av.
Stevenson Eliza M, r 3769, 29th.
Stevenson Elwood O, gro 3102 National av.
Stevenson Fredk W, student, h 4328 Florida.
Stevenson F Walter, dftsmn U S Navy Public Wks Office, r 3762, 10th.
Stevenson Geo E, r 1936 G.
Stevenson Hampton, collr, r 1160 Front.
Stevenson Harry R (Linnie), carp, h 3002 Arctic.
Stevenson Israel (Marion), watchmkr, h 4328 Florida.
Stevenson Jas E (Caroline), motrmn S D Elec Ry, h 1945 Meade av.
Stevenson Laura H, housemother The Bishop School.
Stevenson Leon A (Nellie), r 2965 Union.
Stevenson Marvin E, clk Russ Lmbr & Mill Co, r 2765 Boston av.
Stevenson Merton F, clk Western Metal Supply Co, r 3640 Louisiana.
Stevenson Norman M, clk, r 1719 Ft Stockton dr.
Stevenson Oren M (Ellen A), carp, h 1160 Front.
Stevenson Sarah F Mrs, r 1420 C.
Stevenson Timothy A (Isla P), rancher, h 2475 A.
Stevenson Walter L (Mayme), shtmtlwkr Chas Perrault, h 3738 Chamoune av, E S D.
Stevenson Wm H (Dora E), h 2555, 5th.
Stevenson Wm R (Sadie F), clk, h 514 W Ivy.
Stevenson Wm R jr, clk B W Sinclair, r 514 W Ivy.
STEVENTON ELECTRIC CO, Jobbers of Electric Supplies, Agents Sunbeam Mazda Lamps 528 F, Tel Main 354.
Steventon Greta S (wid H B), r 3044 Juniper.
Steward Chas, clk Am Ry Exp, r Hotel Albany.
Steward Nelle M, h 4418 Adams av.
Steward Paul R, stkmn Wm L Hughson Co, r 4418 Adams av.
Stewart Alfred E (Mabel), printer 216 West F, r 3850, 7th.
Stewart Alice (wid J H), h 4032 Front.
Stewart Ambrose C (Edna P), phys, 964, 5th rm 432, r 935 Bway.
Stewart Anna V V (wid Wm), h 1940 Market.
Stewart Arthur C, with The Marston Co, r 1037 Essex.
Stewart Arthur W (Mary), electr Williams Bros, h 4926 Jefferson.
Stewart Avery (Hazel), h 1640 Bway.
Stewart Bert, r 745, 14th.
Stewart Bertha (wid E E), fur rms 745, 14th.
Stewart Bessie V Mrs, clk F W Woolworth Co, h 2655 Bway.

IRWIN & CO.

HAY, GRAIN,
FLOUR,
MILL FEEDS,
POULTRY
FEEDS,
GRAIN BAGS
WOOL BAGS,
SACK
TWINE,
COAL

Main Office
FOURTH AND K
PHONES:
MAIN 440
663-01

NURSES' OUTFITTING CO.

FRANCES
NILSSON
NOECKER, R. N.
MANAGER

DOCTORS
DENTISTS
NURSES
MAIDS

COMPLETE
OUTFITS

AGENCY
WORLDS
STAR
KNIT
GOODS

1811 FIFTH
Phone 66130

W. E. KIER CONSTRUCTION CO.

813 First National Bank Building
GENERAL CONTRACTORS
San Diego, California
Telephone, Main 2427

Phone Main 4953 **H. A. CAMERON CO.** UNION BLDG.
THE OFFICE OF EFFICIENCY
WE WRITE ALL KINDS OF INSURANCE

Stewart Blanch E (wid Albt), h 3719 Villa Terrace.
Stewart Bruce L (Johanna), carp, h 22 Cuyamaca.
Stewart C C, driver Boulevard Exp.
Stewart Chas D, horseshoer 654, 1st, r 1442, 3d.
Stewart Chas R (Charlotte R), lmbrmn, h 1448, 31st.
Stewart Chas S (Della M), auto trmr C A Gustafson, h 3850, 7th.
Stewart Chas W, with The Marston Co, r 1037 Essex.
Stewart Clarence E (Anna V), h 2206 Ft Stockton dr, N S D.
Stewart Cora B, student, r 2206 Ft Stockton dr, N S D.
Stewart David R (Orphelia), lumber and mines, h 4003, 3d.
Stewart Dion T (Jennie), h 4002 Hamilton.
STEWART DON M LT COMM (Maude) (Stewart & Cass), Member of City Council and Commanding Officer U S Naval Reserve Force 12th Naval Dist, 11th Sub Dist Counties of San Diego and Imperial, 228 B, Tel Main 1515, h 3227 Grim av.
Stewart Dora, r 4146 Alabama.
Stewart Duane F (Bertha M), U S N, h 1071, 26th.
Stewart E L, h 131, 15th.
Stewart Edwd L (Nellie B), atty, h 1304 Ft Stockton dr.
Stewart Eliza M (wid Wm), r 1236 Lincoln av.
Stewart Elmore (Annie), h 2001 National av.
Stewart Esther J, r 1940 Market.
Stewart Francis S, student, r 1946 Fern.
Stewart Frank J (Julia), gro 3954 Mason, N S D, h 2724 Congress, N S D.
Stewart Fred, painter John Barclay.
Stewart Fred W (Edna E), storemn Naval Air Sta, h 3076 Cedar.
Stewart Geo E (Marie), supv foremn Pac Tel & Tel Co, h 2417 A.
Stewart Geo F (Orpha) (W F Stewart & Son), h 3835, 5th.
Stewart Geo W (Laura M), carp, h 1946 Fern.
Stewart Harry B (Jennie K), county detective, h 3042 E.
Stewart Harry H (Laura N), r 7847 Exchange pl, La Jolla.
Stewart Harry W (Marie), mech, h 2510 L.
Stewart Harry W, h 1716 Monroe av.
Stewart Hattie F, drsmkr 1448, 31st.
Stewart Hazel I, lndrs Felt's Lndy, r 2925 Imperial av.
Stewart Humphrey J Dr, Official Organist City of San Diego, Organ Pavilion Balboa Park, r Coronado.
Stewart J F, C Ph M U S N Hosp, r 3750 Arizona.
Stewart John D (Ertia), auto mech P M Dairy Co, h 1442, 3d.
Stewart John H jr, U S N, r 2652 National av.
Stewart John H, lab, r 501, 7th.
Stewart John H (Mary A), h 2652 National av.
Stewart John P, asst teller Merchants Natl Bank, r 1940 Market.
Stewart Jos (Genevieve), missionary, h 1927 Julian av.
Stewart Judd (Marian), h 1269 Lincoln av.
Stewart Julia A (wid Fletcher), h 1430 Ft Stockton dr.
Stewart Lester F (Genevieve), acct Savage Tire Co, h 2767 Marcey av.
Stewart Lottie E, slswmn Boadway Bros, h 2901 Boston av.
Stewart Louetta, r 2206 Ft Stockton dr, N S D.
Stewart Louis F, slsmn Benbough & Gillons, h 2451, 1st.
Stewart Mabel B Mrs, cashr Young's Market, r 237 West F.
Stewart Margt (wid Chas), r 4143 Cleveland av.
Stewart Marie L, maid U S Grant Hotel, r 563, 14th.
Stewart Mary Mrs, h 1227, 17th.
Stewart Mary (wid Wm), r 1716 Monroe av.
Stewart Mary F (wid S E), r 1620 Granada.
Stewart Mary M, r 2652 National av.
Stewart Melville S (Jessie), cabt mkr Brawner & Hunter, h 2869 Thorn.
Stewart Noble M (Rose), real est, h 4706 W Panorama dr.
Stewart Norman A (Rosalee), h 1302 Ft Stockton dr.

BUTA CLEANERS
"We Know How"
WE STERILIZE EACH GARMENT CLEANED OR PRESSED
1417 University Ave.
Hillcrest 327
BUTA

P. M. DAIRY CO.
Manufacturers and Distributors of
Purity Dairy Products
COTTAGE CHEESE
ICE CREAM
BUTTER
CREAM
MILK KEFIR
12th & K Sts.
Phone, MAIN 3311
Butter and Egg Dept.-701 Fifth
MAIN 411

SEE | YOUNG & CHAMBERLAIN | FOR
1126-1136 FRONT STREET
PREST-O-LITE BATTERIES, CARBURETORS, MAGNETOS, ETC.
EVER-READY WELDING SERVICE. AUTOMOTIVE ELECTRICIANS, AND VULCANIZING

CHAS. R. McCORMICK LUMBER CO.
Wholesale and Retail Dealers PHONE MAIN 4991 OFFICE, YARDS, PLANING MILL AND WHARVES FOOT OF 24TH. ON BAY

Stewart Olive A (wid T C), h 3557 Reed av, E S D.
Stewart Omar P (Katie M), furn 2822 Imperial av.
Stewart Pearl R, r 3040 Redwood.
Stewart Perry, r 1034, 8th.
STEWART PRODUCTS SERVICE STATION (W D Harris), Speedometers, Vacuum Systems, Electric Horns, Auto Guards, Searchlights, Etc, 215 B, Tel Main 908.
Stewart Raymond L, warehousemn S D & Ariz Ry, r 3040 Redwood.
Stewart Reta K Mrs, tailor J L Sturz, r 4043 Hawk.
Stewart Robart L (Rita A), janitor Police Dept, h 4043 Hawk.
Stewart Robt R, bkpr First Natl Bank, r 124 Bway.
Stewart Rosa, r 2724 Conress, N S D.
Stewart Ross, U S N, r 4055 Van Dyke av, E S D.
Stewart R G, barber H E McNeil, r 926, 3d.
Stewart Sadie, emp Lillibridge Cafe, r 225 E.
Stewart Saml W, h 4181 Georgia.
Stewart Thos F (Florence), foremn S D & Ariz Ry, h 3040 Redwood.
Stewart Ulysses G, carp Rockwell Field, r 2252 Julian av.
Stewart W Van V, chf clk Naval Air Sta, r Coronado.
Stewart Wallace G, r 910 Dover, Pt Loma.
Stewart Wm, r 1071, 26th.
STEWART W F & SON (W F and G F), Auto Tops 826, 7th, Tel Main 1541.
Stewart Wm F (Jennie B) (W F Stewart & Son), h 428 West A.
Stewart Wm G (Alice), baker, h 4738 Niagara av, Ocean Beach.
Stewart Wm H, r 2652 National av.
Stewart Wm M, h 3445 Riley, Loma Portal, Pt Loma.
Stewart Zula E, r 1355, 18th.
STEWART & CASS (Don M Stewart, Chas L Cass), Insurance, Bonds and Real Estate, 228 B, Tel Main 1515. (See right bottom lines.)
Steyle Philip J (Mary B), mech B W Sinclair, r 4720 Panorama dr.
Sthevn Gustav, h 908 A.
STIBLING WILL H (Julia E), Branch Mgr Pac Wood & Coal Co, Logan av and 26th, h 2335 Harrison.
STIBOLT JOHN P (Alma E), Dentist 602 Watts Bldg 520 E, Tel Main 774, h 2880 Grape, Tel Main 2382.
Stibolt Louisa (wid John), h 2880 Grape.
Stice Frances, waiter Burnap Grill, r Hotel Metropole.
Stice Phoebe E, lndywkr Munger's Lndy, r 125 Cuyamaca.
Stice Wm T (Francis), rest 102 West E, r 124 Bway.
Stickell Jesse E (Vera M), rest, h 3720 Mentone av, E S D.
STICKNEY JEFFERSON K (Love A), Attorney-at-Law 808 First National Bank Bldg, 1007, 5th, Tel Main 940, h 1320 Bush, Tel Hillcrest 1896.
Stickney Jefferson K jr, student, r 1320 Bush.
Stickney Loran A (Ida A) (Stickney & Sprockie), h 1355 Union.
STICKNEY LOVE A MRS, Christian Science Practitioner, r 1320 Bush, Tel Hillcrest 1896.
Stickney & Sprockie (L A Stickney, Anthony Sprockie), barber 942, 5th.
Stidham Mattie C, with The Boston Store, r National City.
Stieber Henry G (Jennie), h 3431, 5th.
Stiebel Henry G jr (Loretta), clk S D & Ariz Ry, r 3431, 5th.
Stiehl L J, r 919, 7th.
Stielka Theresia, r 4035 Highland, E S D.
Stier Jos, bus boy U S Grant Hotel, r 814 F.
Stilbolt John P (Alma E), dentist 520 E rm 602, r 2880 Grape.
STILES HERBERT M (Bell), (Stiles Poultry Supply Co), r 4138 Eagle.
STILES POULTRY SUPPLY CO (H M Stiles), Poultry and Bee-Keepers Supplies, Grain and Feed 623-633 G, Tel Main 793 and 630 E. (See right top lines, classified Poultry Supplies and page 61.)


Charles Dodson
Fire Insurance
Notary Public
511 Granger Bldg.
PHONE MAIN 5212

Bon Ton Upholstery House
Established 1895
We Re-upholster All Styles of Furniture;
Make Over and Renovate Mattresses
Antique Furniture Restored
1825 TO 1837 FIFTH STREET
TEL. MAIN 662

TIP-TOP AND KLEEN MAID BREAD
MANUFACTURED BY **SNOWFLAKE BAKING CO.** 652-03 MAIN 47 SOLD BY ALL GROCERS

WASHING MACHINES
SEWING MACHINES
VACUUM CLEANERS
HEATING APPLIANCES
PORTABLE LAMPS
955 SIXTH STREET

Hartwell
ELECTRIC COMPANY

ELECTRICAL CONTRACTORS
LIGHTING FIXTURES
MOTORS, MOTOR REWIRING
MAZDA LAMPS
TELEPHONE, MAIN 318

Still Chas E (Anna R), h 981 Coast blvd, La Jolla.
Still Elizabeth, student, r 981 Coast blvd, La Jolla.
Stiller Max (Margt), gro 72, 16th, h 56 same.
Stillman Albt E, writer, h rear 4051, 1st.
Stillman Lela I, bkpr University Avenue Bank and Notary, r 4051, 1st.
Stillson Frank B, h 1804 California.
Stillwell Arthur J (Bessie), hlpr Savage Tire Co, h 329, 24th.
Stillwell A E, h 2036 Reed av, Pacific Beach.
Stillwell Lorena F, r 1806 J.
Stillwell Mabel J Mrs, cook Helping Hand Home.
Stimmel Carrie M Mrs, nurse, h 3205 Lowell, Pt Loma.
Stimmero Chas, gard, r 310 San Fernando, La Playa, Pt Loma.
Stimson Albt S (Jessie H), h 4830 Kansas.
Stimson Burt B (Mary A), mgr First National Bank Bldg, office 219 same, h 232 E Cedar.
Stimson Frank L (Florence E), civ eng, h 7766 Bishop's Lane, La Jolla.
Stineman G L, h 2408, 2d.
Stinemeyer Saml C (Kate), h 2226 N.
Stinet Barry (Alice V), carp, h 3320 Imperial av.
Stinson Albt N (Martha E), h 4271 Swift av, E S D.
Stinson Herbert W, conduit walker Water Comm, r Dulzura.
Stinton Asa J (Glenda), cond S D Elec Ry, h 3021 Martin av.
Stiquel Theo S, r 1315, 25th.
Stirling Ethel Mrs, h 4857 Saratoga av, Ocean Beach.
Stirman Marium G, r 1269, 12th.
Stitt Walter C, chf clk First Natl Bank, h 2410 E.
Stitzer Frank, h 4400 North av.
Stivers Fred A (Louise C), aero mech, r 3234 J.
Stivers Homer, porter U S Grant Hotel, r 1430, 7th.
Stivers Theo, hlpr Hasty's Welding Wks.
Stoakes C Knapp (Ethel), mech B W Sinclair, r 208 W Fir.
Stock Geo, emp P M Dairy Co.
Stock Geo H (Elizabeth), baker Ideal Bakery, h 52, 17th.
Stock Anna, r 4451 Utah.
Stock Hugh O (Sadie) (Maryland Garage), h 2704 Upas.
Stock Ivor, hlpr Ideal Bakery, r 52, 17th.
Stock John F, r 4063 Ohio.
Stock Raymond (Junia), shtmtlwkr Rockwell Field, r 33 N Evans.
Stock Wm J, lndywkr S D Steam Lndy, r 52, 17th.
Stocker John W (Minnie O), h 1821 Altura pl.
Stocking Annie Mrs, r 2190 Kearney av.
Stocking Fred, auto opr Elec Lndy Co.
Stocklinger Michl, student, r 1203 Meade av.
Stocks Margt G (wid Jos), h 3945, 10th.
Stockton Albt, eng, r 1319, 5th.
Stockton Bertha (wid S W), corsetier 344 West B.
Stockton Francis M (Rebecca M), oil sta opr J K Persons, r 234 Date.
Stockton Geo F, auto mech B H Prentice, r 234 Date.
Stockton Howard C (Olive), slsmn Canning Realty Co, r 21 W 3d, N C.
Stockton L L, boilermkr Johnson's Boiler Shop, r Coronado.
Stockton Mary Mrs, h 604 Cedar.
Stockton Minnie G Mrs, r 420 B.
Stockton School, 31st bet I and J.
Stockton School Special, K bet Dodson and 30th.
Stockton Walter W, clk Palmar Apts, r 3465 Mentone.
Stockton Wm L (Bess), aviator, h 1557, 1st.
Stockwell Anna B (wid J J), r 4220 Palmetto Way.
Stockwell A Inwood, r 4220 Palmetto Way.
Stockwell Evagene E (wid Geo), r 1117 Sutter.
Stockwell Grace, r 4220 Palmetto Way.

MONARCH PRINTING & PAPER BOX COMPANY
Incorporated
PAPER BOX AND CARTON MANUFACTURERS
COMMERCIAL PRINTERS
313-319 FIFTH ST.
Main 3642

LINCOLN GARAGE
REPAIRING AND STORAGE
THIRTEENTH AND E STS.

THE PACIFIC MUTUAL LIFE INSURANCE COMPANY
Issues One Accident Policy Every Minute
ACT

NEAL & DEASY
NOW 625 E Street

CITIZENS SAVINGS BANK
SIXTH STREET AT E
Pays 3% on Checking Accounts
4% on Savings

Stockwell Lucius A, h 1835 Ft Stockton dr.
Stockwell Margt B (wid Alton), h 1117 Sutter.
Stockwell Maverette M, tchr High School, r 1835 Ft Stockton dr.
Stoddard Chas L, phys 3072 National av.
Stoddard Edwd (Bertha), barber 627 W Market, h 4170 Wabash av. ESD.
Stoddard Ernest B, r 1232, 14th.
Stoddard Francis O, electr Sou Elect Co, r 2821 Imperial av.
Stoddard Geo (Ella), baker Albt Schwesig, h 907 A.
Stoddard Harold F, carp, r 2821 Imperial av.
Stoddard Jas W (Lulu H), barber A E Northberg, h 404 W Ivy.
Stoddard Jerry A (Ethel M), (The Typewriter Shop), distributor The Oliver Typewriters, h 1227 B.
Stoddard Ralph B, clk Machinery Supply Co, r 2821 Imperial av.
Stoddard Robt (Annie E), painter, h 2821 Imperial av.
Stoddart Geo (Christina), h 4623 Terrace dr.
Stofarson H, agt Metropolitan Life Ins Co, r RD No. 1 Bx 23, Pacific Bch.
Stofer W John (Eva), rest 1058, 3d, r 1041, 6th.
Stoker Alonzo J (Marie W), with The Marston Co, h 3714, 3d.
Stoker O B, solr Western Dye Works.
Stokes Albt J (Louisa P), h 1519 Madison av.
Stokes Anna G, nurse, r 2436 L.
Stokes Harry P, lab, h 1728 C.
Stokes Ira T, carrier P O, h 2436 L.
Stokes Monte Cecil (Vera), slsmn, h 3384½, 30th.
STOKES RODNEY CO, L R Johnson Pres and Mgr, Blue Prints, Engineers' and Architects' Supplies, Agents Eugene Dietzgen Co, 858, 3d. (See classified Architects' and Engineers' Supplies.)
Stokes Susan G, tchr High School, r 1579 Madison.
Stoll Albt F (Marion), mot pict opr Superba Theatre, h 800, 9th.
Stoll Alton E, musician, r 1520 Bway.
Stoll Frank J (Augusta), carp, h 1520 Bway.
STOLL LOUIS M (May L), Mgr Stoll's Multigraph Shop and Advertising Bureau, r 717, 22d.
Stoll Marion Mrs, organist Kinema Theatre, r 800, 9th.
Stoll R, appr U S N Hospital.
Stoll Sophie, h 1322, 14th.
STOLL'S MULTIGRAPH SHOP AND ADVERTISING BUREAU, Louis M Stoll Mgr, 207 Watts Bldg, 520 E, Tel 655-33. (See left side lines and page 57.)
Stoltenberg John H (Bertha), branch mgr Heller's Inc, h 4219 Pacific av.
Stombs Richd D, clk Maryland Hotel.
Stone Anna M, r 3984 Georgia.
Stone Arthur, student, r rear 1060 Robinson av.
Stone Axel (Ida C), exp 931, 19th.
Stone C P Mrs, r 320 Fir.
Stone Chas E (Edith A), emp Bishop & Co, h Grand av se cor Meade, Pacific Beach.
Stone Fred C (Ethel), billiards 1813 Adams av, h 4675 Alabama.
Stone Geo A, clk Western Metal Supply Co, r 4548 Park blvd.
STONE GEORGE H (Gladys B), Attorney-at-Law, Suite 304-307 Southern Title Bldg, 948, 3d, Tel Main 604, h 4225 Arden Way, Tel Hillcrest 2666-W.
Stone Geo L (Gladys), (Jordan & Stone), h 212 S Evans.
Stone Geo W, r 4225 Arden Way.
Stone Harry L (Estelle), fin sec Chamber of Commerce, h 3330 Albatross.
Stone H P Mrs, r 2555, 5th.
Stone Ida F (wid E P), r 3072 A.
Stone Ivan L (Elsie), rest, h 1219, 17th.
Stone Joe C, painter, h 2827 Imperial av.
Stone John S (Sibyl W), electr eng, h 4811 E Panorama dr.

ROOFS
APPLIED
REPAIRED
PAINTED
Benton Roof Co.
250 Fifth St.
Main 4574
CONTRACTORS
Wholesale Jobbers
ROOFING
SOLD IN ROLLS

Rosenfeld's
Elite Button Company
Hemstitching
Picoting
Covered Buttons
Braiding
Embroidering
Pleating
Buttonholes
1058 Sixth St.
Phone Main 1796

CYLINDER GRINDING
WELDING AND BRAZING
1270 INDIA
HOFFMAN'S MACHINE SHOP
ESTABLISHED 1914
GENERAL MACHINE WORK
PHONE, MAIN 1785

The Worth Co.

KUPPENHEIMER
for GOOD CLOTHES

Stone Le Roy N, r 843, 13th.
Stone Lina P, tchr Florence School, h 239, 22d.
Stone Lucy M (wid E D), h 2077 Franklin av.
Stone Mary P (wid Melvin), r 239, 22d.
Stone Nellie (wid Jack), h 950, 14th.
Stone Robt C (Helen S), h 285 Coast blvd, La Jolla.
Stone Roy D (Mary E), h 4145 Falcon.
Stone Sol (Pauline), h rear 1060 Robinson av.
Stone T H, slsmn Armour & Co.
Stone Wm (Grace V), h 1905 Prospect, La Jolla.
Stone Wm L (Ida C), prop Clyde Hotel Apts, h 843, 13th.
Stonebraker Clifford A (Bertha), carp, h 4383 Mississippi.
Stonebraker J Addison (Patience), h 4245 Cleveland av.
Stonebraker Anna Mrs, r 3620 Cottonwood.
Stoner Saml, lab, r 917, 10th.
Stonerook Ina M Mrs, h 3782 Utah.
Stonerook Simon B, slsmn Y W Jacques Co, r 1148, 11th.
Stonesifer Newton C (Julia L), h 318, 19th.
Stooke Hannah M (wid Henry), r 1312, 28th.
Stooke Nettie L (wid C T), h 4406 Ohio.
Stooke Saml G (Georgie A), real est 718 E, h 1328, 28th.
Stoops Percy T (V Marguerite), auto mech, h 4080 Texas.
Stoops Wm S (Minnie E), mgr Mirasol Apts, h 2102 G.
Stoore Elizabeth H (wid F J), h 2736 Newton av.
Stoore Faith, bkpr Snowflake Baking Co, r 2736 Newton av.
Stoore Fred, steno S D & Ariz Ry, h 2736 Newton av.
Stoore Joy, student, r 2736 Newton av.
Stoore Paul, steno Scripps Central Office, r 2736 Newton av.
Stopher Dewey E (Connie A), mach, h 4352 Selma pl.
Stopher Frank D (Christie A), tile mfr 1910 Logan av, h 825 Crosby.
Stopher Susie L (wid E A), h 2202 Logan av.
Stoppe Jos, r 1046, 12th.
Stoppelwerth Fred (Hattie), carp, h 3745 Imperial av.
Stopplemann Henry, auto opr County Garage.
Stopplemann J Lutie Mrs, dep County Auditor, r 2923 Spruce.
Storck Geo R, cigar mkr A Sensenbrenner Sons, r 1251, 9th.
Stordal Aaron, r 130 West C.
Storer Edith Mrs, h 3150 Ivy.
Storer Edna A Mrs, r 4556 Hawley blvd.
Storer Otis M, carp, r 4556 Hawley blvd.
Stork Raymond J (Florence D), mgr S D Screen Mfg Co, h 324 W Washington.
Stork John (Anna), prop S D Screen Mfg Co, h 1635 C.
Stork Lydia B, tchr Ocean Beach School, r 1635 C.
Storm Chas E, foremn S D Cons G & E Co, r 531, 19th.
Storm Lewis A (Ruth L), dept mgr W J Storm, h 625 Robinson av.
Storm Maurice (Gladys), h 924, 26th.
Storm Ray W, mach Standard Iron Wks, r 4169, 3d.
Storm Wm J (Mattie L), meats 1033 Bway, h 4169, 3d.
Storme Aug (Stephenie), h 3756 Menlo av, E S D.
Storme Henry, student, r 3756 Menlo, E S D.
Storms Peter J, h 3828 Van Dyke av, E S D.
Storey Elmer M, porter, r 3077 J.
Storey H, janitor Powell Motor Car Co.
Story Herman E (Annie C), auto mech, h 3077 J.
Stose Clemens W (Ethel M), prop Smith's Savoy Garage, h 3045 Goldsmith, Loma Portal.
Stothers Harry, slsmn Johnson Cigar Co, r 1669, 1st.
Stotsky Chas L (Sophie) (Central Loan Office), h 2928 Fir.
Stott Kenhelm W (Dorothy), clk S D Cons G & E Co, h 1259, 24th.

WHY WORRY?



Drawing $50 per week

HERBERT N.
NEALE
General
Insurance

Accident and
Health
Automobile
Burglary
Fire
Compensation
Liability
Plate Glass
Fidelity Bonds
Surety Bonds

GEN. AGT.
OCEAN
ACCIDENT AND
GUARANTEE
CORP. LTD.
of London

All Casualty Losses
Adjusted by
This Office

443
SPRECKELS
BLDG.

WHY WORRY?



Drawing $50 per week

GEORGE F. OTTO & SON
Florists and
Nurserymen

NURSERY, 35TH AND NATIONAL AVE
PHONE, MAIN 7086

FLORAL DEPOT
Cor. SIXTH and B

PHONES
MAIN 759 651-02

FINTZELBERG & STEINMETZ
Insurance, Rents Collected, Property Managed
926 SEVENTH STREET ESTABLISHED 1886 PHONE, MAIN 829

Stott Mary Mrs, r 1259, 24th.
Stottler Dora, student, r 4393 Meade av.
Stotler Edwin, student, r 4393 Meade av.
Stotler Gladys, student, r 4393 Meade av.
Stotler Hugh H (Anna), cabtmkr Rockwell Field, h 821 Glendale av.
Stotler Thos W (Anna C), tmstr, h 4393 Meade av.
Stoudt Irma Mrs, clk C C Reed, r 1846 I.
Stoudt Henry (Minnie), floor contr, h 1516, 1st.
Stoudt Leon, r 1516, 1st.
Stoudt Nellie M, r 646 A.
Stoudt Ray F (Irma I), slsmgr Wellman, Peck & Co, h 1516, 1st.
Stough Anna (wid J), r 4557 Terrace dr.
Stough Oliver J, farmer, h 2170, 4th.
Stout Alonzo D, r 4119 Iowa.
Stout Blanche Mrs, mlnr Dottie Pethoud, r 941, 11th.
Stout Claude (Hattie J), real est and Notary 911, 7th, h 811, 25th.
Stout Clifford K, chf dep City Auditor and Assessor, h 1406 Granada av.
Stout Emma (wid A Y), h 3747 Eagle.
Stout Ethel A, r 1406 Granada av.
Stout Frank L (Evelyn), h 1135 G.
Stout Grover C (Margt M), slsmn, h 3723, 3d.
Stout Leon H (Mary L), eng, h 4119 Iowa.
Stout Saml W (Myrtle M), photo 4035 Randolph.
Stovall Jas, rest 138 F, r 136 F.
Stover Abraham L (Lola), gro 514 University av.
Stover Apartments, 5054 Center.
Stover Bert W, clk Standard Light Co of Cal, h 2754 K.
Stover Fannie B Mrs, prop Stover Apts, h 4054 Center.
Stover Frances K, waiter W A Crane, r 421, 9th.
Stover Geo W (Olive M), candy mkr Showley Bros, h 14 Cuyamaca av.
Stover Ida C (wid R B), office sec Y W C A, r 3634, 3d.
Stover Nell B (Elite French Dyers and Cleaners), r 2754 K.
Stover Ollie M, choc dipper Showley Bros, r 14 Cuyamaca av.
Stover Roberta C Mrs, h 3688 Central av, E S D.
Stovin Harry (Jennie), tailor 7834 Girard, La Jolla., r same.
Stowe Ethlyn, tchr Sawyer School of Secretaries, r 2230 Albatross.
Stowell Cora S Mrs, r 1405 Edgemont.
Stowell Haskell H, sec-treas Stephens & Co, r 3084 Colton.
Stowell Russell S, clk S D Sun, r 1405 Edgemont.
Stowell Sarah Mrs, r 3804 Colton av.
Strachan Geo C (Mary A), h 2155 Union.
Strachan Wm J, plumber, r 639 E.
Strack Jack H (Mary), U S N, h 1300 C.
Strack Jas (Helen), watchmn Russ Lmbr & Mill Co, h 457, 17th.
Strack Sarah, adv solr Union-Tribune, r 457, 17th.
Strada Louis C (Cath L), rest 428 I, h 3735 India.
Strader Clarence M, acct, r 972, 22d.
Strader Frank, tmstr, h 2966 Boston av.
Strader Thos P (Ione B), h 1931 L.
STRADIVARA PHONOGRAPH SHOP, I L Brann Mgr, Stradivara Phonographs, Akin To The Violin, 1305, 5th.
Stradley Benj W (Susie M), meat ctr Young's Market, h 860, 18th.
Stradley Thos M (Charlotte M), lab S D Cons G & E Co, h 3867 Thomas.
Strahlmann Edwd (Chrystal) (Strahlmann-Mayer Drug Co), h 2415 E.
Strahlmann Louis, phys 861, 6th rm 400, r 2401 E.
STRAHLMANN-MAYER DRUG CO (Edward Strahlmann, Edmund Mayer), Broadway se cor 4th, Tel Main 424.
Strahorn Carrie Mrs, r 3953 Mississippi.
Straight Sarah A (wid Howard), r 4060 Alameda.
Strain John D (Gertrude L), r 1228, 31st.


B. ROSCOE SCHRYOCK
TEACHER OF VOICE
Director of S. D. Opera Co.
Prepares Singers for public work in OPERA and ORATORIO
624 B St.
Phone, Main 366
SAN DIEGO

Beacon Hill Nursery
1201 Broadway
SAN DIEGO
Phone, Main 1124
Growing Grounds 16th and Highland National City

EASY PAYMENTS
Eight Floors of Quality and Beauty in Furniture, Carpets, Rugs, Draperies, Office Equipment, Phonographs.
THE BLEDSOE COMPANY
FURNITURE
1101 SIXTH ST.
201 C STREET

William J. Kettner
GENERAL INSURANCE
Tel., Main 2183 334-335 SPRECKELS BUILDING

Strain Margt (wid J L), r 1431 C.
Strain Mary E, nurse 1431 C.
Strain Wm A, gro 2848, 30th, h 2962 Laurel.
STRAIT LEWIS B (Martha), Treas First National Securities Co, h 714, 26th.
Strait Manker C, garage foremn Standard Oil Co, r 2278 Julian av.
Strakon Lawrence (Rebecca), tailor 4648 Park blvd.
Stranberger De Valle, cashr, r 1229, 8th.
Strand Aug, shoemkr, Universal Boot Shop, r 3900, 5th.
Strand Bert, h 2100, 1st.
Strand Christine D Mrs, h 2969 Fir.
Strand Theatre, Dodge & Hayward mgrs, B nw cor 6th.
Strang J L, bldg contr 358, 14th.
Strange Lila, nurse S D County Hospital.
Strangmeyer John F W, gro 1315 Market.
Strapko Frank, mech B W Sinclair, r 1696 Guy.
Strass Hugo (Virginia), mgr, h 3953 Woolman av.
Strassburg Mabel Mrs, fur rms 726½, 5th.
Strasser Harry E (Jessie V), sec City Fire Dept, h 2353 Harrison av.
Strasser Jessie V Mrs, cash Owl Drug Co, r 2353 Harrison av.
Strasser Jos (Theresa), gro 3202 K.
Strasser Jos O jr (Virgia) (Mold & Strasser), h 3787 Richmond.
Strathdee Douglas S, mech Union Ice Co, r 1161, 5th.
Stratton Chas A, mach, h 4477 Utah.
Stratton Clifford H, student, r 4340 Eugene pl.
Stratton Harry, auto opr Liberty Special Delivery, r 4574 Hawley blvd.
Stratton Harvey N (Elsie A), emp Benson Lmbr Co, h 4340 Eugene pl.
Stratton Helen M, with The Marston Co, r 4574 Hawley blvd.
Stratton Jos (Wilma), h 3020 Webster av.
Stratton Jos T (Sallie J), h 4574 Hawley blvd.
Stratton Leslie L, auto opr Liberty Special Delivery, r 4574 Hawley blvd.
Stratton Marion G, student, r 4340 Eugene pl.
Stratton Raleigh, repairmn Pac Tel & Tel Co, r 714 S 28th.
Stratton Wm W (Louisa), decorator Pearl cor Girard, La Jolla.
Straughn Bertie E, clk, r 4740 David pl.
Straughn Wm T (Anne E), carp, h 4740 David pl.
Strawn Harry C (Lillian H), slsmn, h 1364, 9th.
Straus John (Mary), h 3828 Mission dr.
Straus Morris G (Fredrecka), h 4179 Palmetto Way.
Straus Sanford M, clk, r 4179 Palmetto Way.
Strausberg M, h 840 B.
Strausberg Max (Janet), spl agt N Y Life Ins Co, 861, 6th rm 214, r 840 B.
Strauss Hugo (Regina), mgr American Window Cleaning Co, h 3953 Woolman av.
Strauss Winifred Mrs, hairdrs 1311, 5th, r 1545, 2d.
Straw Alonzo D, shoe repr, h 1746 B.
Straw Dennis A (Emma), h 4846, 41st
Straw Effie E (wid J H), h 3370 Dale.
Straw Harry E (Viola), tmstr, r 1746 B.
Straw Roy T, r 1306 Torrance.
Straw Ruth, student, r 1924 Monroe av.
Straw Wm C, clk Globe Grain & Milling Co, r 1306 Torrance.
Straw Wm N (Emma), lab City Operating Dept, h 2071 Franklin av.
Straw Wm T (Eleanor A), carp, h 1306 Torrance.
Strawn Jas C (Lida), h 4204 Swift av, E S D.
Strawn Jos L (Alice E), slsmn Gordon, Goodwin & Co, h 3590, 3d.
Strawn Lillian H Mrs, slswmn Paris Drapery House, r 1364, 9th.
Street Hugh C (Marion), clk P O, h 2254 Union.
Streeter Ben F (Cath J), carp, r 4118 Pacific av, E S D.

SUNSET ENGRAVING COMPANY
Commercial Artists and Engravers
9th Floor Timken Bldg.
MAIN 1517

Park Garage
24-Hours Service
TOW CAR
Official Garage Auto Club Sou. Calif.
1905 Fifth
Tel. Main 629

REAL ESTATE RENTALS
LILA A. FITZPATRICK
INSURANCE LOANS
1025 7th STREET TEL. MAIN 3374

Willard STORAGE BATTERY
916 UNION cor. E
J. Stanley LaSha IGNITION STATION
Willard STORAGE BATTERY
PHONE, 668-34

Streeter Hope A (wid T F), with The Boston Store, h 4633 Georgia.
Strehle Alphonso, h 1119, 17th .
Strehle Chas E, slsmn Snowflake Baking Co, h 1117, 19th.
Strehle Frank (Elizabeth), lab, h 2236 Kearney av.
Strehle Herbt A, h 1146, 19th.
Strehlke Alvena Mrs, h 2231 Etiwanda, Loma Alta.
Streicher Edwd (Celia) (Streicher's Shoes) 827, 5th, h 1837 F.
Streicher Harry, slsmn, r 1837 F.
Streicher Harry, asst mgr Edwd Streicher, h 1920 Alameda dr .
Streicher Lillian, r 1837 F.
Streicher Max C (Alice D), mgr Streicher's Shoes, h 4072 St James pl.
STREICHER'S SHOES (Edwd Streicher), Store No 1, 827, 5th, Tel Main 2953, Store No 2, 1026, 5th, Tel Main 478.
Streiff Isabel W, bkpr Stewart's Products Service Sta, r 99 Palomar dr.
Streight Emery G, slsmn Reagan & Lovell, r 2130 Kearney av
Streight Floye M ,steno Imperial Pac Oil & Ref Co, r 2130 Kearney av.
Streight Jennie V, clk F W Woolworth Co, r 2130 Kearney av.
Streight Mary J (wid B K), h 2130 Kearney av.
Strell John, r S D County Hospital.
Strick John J (Alice A), truck driver S D Cons G & E Co, h 4432 Reed
Strick Ora, nurse S D County Hospital.
Strike Lettie M (wid T E), h 1947 Linwood.
Stricker Wm, groundmn S D Cons G & E Co, r 310 Elm.
Strickland Arthur W, painter, r 2864 Colton av.
Strickland Lydia A (wid L W), h 2864 Colton av.
Strickler Louisa Mrs, r 860, 18th.
Strieder Aug C (Carrie B), h 1835 Monroe av.
String Hanna (Sterling Hand Laundry), r 951, 10th.
String Lida Mrs (Sterling Hand Laundry), h 951, 10th.
Stringer John W (Dora E), motrmn S D Elec Ry, h 2945, 29th.
Stringham Irving R (Vera), missionary, h 1065 Essex.
Stripe Erma, bkpr, r 1820 L.
Stripe Frank, h 1820 L.
Strobeck Godfrey L (Emily) (Strobeck & Legge), sec-treas Standard Light Co of California, h 4135 Randolph.
Strobeck Magnus (Mary), r 4135 Randolph.
Strobeck & Legge (G L Strobeck, Geo Legge), real est 861, 6th rm 222.
Stroble Agnes Mrs, h 3031 National av
Stroble Andw M (Agnes), mach Rockwell Field, h 3635 National av.
Stroble Dorothy, student, r 3635 National av.
Strock J S, r 1335 J.
Stroehl Adolph (Mattie), driver, h 1452 G.
Stroh Herman O (Marie C), mach, h 2837 Talbot, Pt Loma.
Strom Oscar (Ida M), lab, h 2811 Clay av.
STROMBERG CARBURETORS AND SERVICE (Carlson & Simpson), Union at C, Tel Main 307.
Stromberg Donald, sawyer Federal Box Co.
Stromberg Gust A (Susanna A), foremn Santa Fe, h 729 W Ash.
Stromberg Jean E, photo, h 3561 Park Villa dr.
Stromberg Robt, student, r 4461 Adams av.
Stromberg Warren G (Georgina), h 4461 Adams av.
Stromborn Fred (Gueva), r 3925 Normal.
Strong Amanda Mrs, h 1343 Market.
Strong Amy Mrs, h 2104 Front.
Strong Bert, hlpr Cal Garage.
Strong Daisy, clk S D Savings Bank, r 1605 E.
Strong Delia C Mrs, r 2319 Irving av.
Strong Edith, tchr Florence School, r 1203 Meade av.
Strong Harold M (Mary M), dep City Assessor, h 1667, 2d.
Strong Howard, r 3251 Broadway.


FRANK FEGER BROS
SAN DIEGO'S LEADING MERCHANT TAILORS
243 WEST F
PHONE MAIN 1287
JOHN

LOUIS MASSIE WINN DOCTOR OF OPTOMETRY
EYES EXAMINED. GLASSES FITTED
TEL., MAIN 221 201 AND 212 WATTS BLDG. 520 E STREET

Greenwood Cemetery and Crematory

PHONE. MAIN 477 **40TH AND IMPERIAL AVE.**

I. L. ENO

KODAKS

PHOTO SUPPLIES

PICTURE FRAMING

419 BROADWAY

PHONE MAIN 6877

Strong J Forrest (Annie D), h 2319 Irving av.
Strong Jesse (Daisy), h 1605 E.
Strong Mae H, with The Marston Co, h 525 Kalmia.
Strong Marie Mrs (Cliff Gardens Restaurant), h 1819 Adams av.
Strong Mary N (wid J O), h 1203 Meade av.
Strong Wm A, dockmn Standard Oil Co, r Encanto.
Strong Wm H (Mary W), with The Marston Co, h 2460 A.
Stroud J T, h 1534 Front.
Stroud Reuben T (Lucinda), h 3719, 28th.
Stroup Israel (Addie), carp, h 3153 Clay av.
Stroup Jas L (Maud), mgr Los Banos Bath House, r Santee.
Strout Edith M, with The Marston Co, r 1320 Puterbaugh.
Strout Geo E (Gertrude E), h 1320 Puterbaugh.
Strout Marjorie D, clk, r 1320 Puterbaugh.
Strudwick Harry W (Frances M), mgr Economy Waste Paper Co, h 535 W University av.
Strudwick Hilda, student, r 535 W University av.
Strugo Lucie, r 3596 Arizona.
Strugo Salvo M (Ruth), hosiery 1058, 6th, h 3596 Arizona.
Strum Fred J (Mary J), mach Campbell Machine Co, h 420, 17th.
Strum Mattie (wid John), r 1326 Grove.
Strumer Max, granite ctr Simpson-Pirnie Granite Co.
Stryker Lelah B, telep opr Pac Tel & Tel Co, r 67, 19th.
Stryker Mabel M (wid C T), h 67, 19th.
Stuart Alice R (wid W L), r Scripps Institute, La Jolla
Stuart Bertha, clk, r 3699 Curlew.
Stuart Elizabeth, h 1140 B.
Stuart Jas L (Anna L), supt Postoffice Sta B, h 19, 17th.
Stuart M Pauline, C S pract, 121 Bway rm 508, r 2214 Bway.
Stuart Mabel V Mrs, milliner, h 7637 Draper, La Jolla.
Stuart Robt W (Annie B), U S N, h 2611 Logan av.
Stuart Vincil Mrs, with The Little Shop, r 7926 Girard, La Jolla.
Stubbs Arthur, lab City Operating Dept, r 2605 Imperial av.
Stubbs Sheldon A, driver U S Grant Hotel, r 125 E Fir.
Stubo Knuty C (Nellie), h 921, 23d.
Stuck Geo S, core mkr Standard Light Co of Cal.
Stuck Geo D (Orpha A), molder, h 2860 Logan av.
Stuck Orpha A Mrs, nurse, r 2860 Logan av.
Stuckey Allison H (Theresa), h 2531 E.
Stuckey Jacob J, agt Prudential Insurance Co, r 2531 E.
Studebaker Arthur W, appr Savage Tire Co, r 3718 Vermont.
Studebaker Daisy (wid J H), h 3718 Vermont.
Studabaker Geo C, mech hlpr Rockwell Field, r 3718 Vermont.
Studebaker Gustav (Anna F), h 3531 Albatross.
Studebaker Hazel A, telep opr Pac Tel & Tel Co, r 3718 Vermont.
STUDEBAKER SERVICE STATION (Adair's Garage & Machine Shop), 907 to 917, 2d.
Studtmeister Herman (Augusta), h 4052 Albatross.
Studtmeister Louise, r 4052 Albatross.
Stuhlman Paul R (Eleanor M), h 1843 Columbia.
Stumbaugh Leman F (Margaret), mech, h 3036 B.
Stump Camille, musician, r 4102, 1st.
Stump Grace, musician, r 4102, 1st.
Stump Lee H (May), real est 632 E, h 4102, 1st.
Stump May Mrs, slswmn L H Stump, r 4102, 1st.
Stump Wilbur, musician, r 4102, 1st.
Sturdivant Jennie Mrs, r 1345, 5th.
Sturgeon Clifton P (Adel B), eng S D & Ariz Ry Co, h 3818 Conklin, ESD
Sturgeon Mary E (wid T F), h 4520 North av.
Sturgeon R Lester, branch mgr Heller's Inc, r 4520 North av.

PALACE TURKISH BATHS

SWEDISH MASSAGE

Electrical Treatments

Radio Therapeutic Lamp for Ladies and Gentlemen

OPEN DAY and NIGHT

Prices Reasonable

920 4th

Tel. Main 1404

More Value for Less Money **WHITING-MEAD COMMERCIAL CO.** OF SAN DIEGO

Plumbing Material Paints, Pipe, Hardware, Roofing Paper, Electric Goods
Wall Board Sash and Doors, Wrecking Department

Office and Warehouse, First N. E. Cor. G PHONE, MAIN 709 Wrecking and Lumber Yards 14th S. W Cor. K

W. F. LUDINGTON CO.
234-235 SPRECKELS BLDG.
GENERAL INSURANCE AND SURETY BONDS
MARINE INSURANCE

Sturgeon Walter R, r 4520 North av.
Sturges Geo (Southern Syndicate), r Coronado.
Sturges Harry J (Goldie), tchr, h 1035, 29th.
Sturgess Jas A (Ruth), carp, h 3487 Woolman av.
Sturtevant Geo C C, r 3520 Mission dr.
Stuttle Chas N (Lilly D A), r 4568 Hawley blvd.
Stutyke Jos R, h 7826 Herschel, La Jolla.
STUTZ AGENCY, W Edward Shaw Distributor, 440 West B, Tel Main 636
Stutz Lois (May), mgr Palace Theatre, h 3171 Kalmia.
STUTZ MOTOR CARS, W Edwd Shaw Distributor, 440 West B, Tel Main 636.
Stutz Regina (wid Morris), r 3171 Kalmia.
Stutz Saml M, mot pict opr Palace Theatre, r 3171 Kalmia.
Sturz Julius L (Haral E), tailor 510 B, h 4091 Idaho.
Sturzenegger Lottie Mrs, h 722, 11th.
Sturzenegger Vera F, clk, r 722, 11th.
STUYVESANT INS CO OF N Y, Nelson L Coleman Agt, 410 B.
Style Lucy, h 2309, 5th.
STYLE-PLUS CLOTHES, For Sale by Lion Clothing Co, 5th se cor E.
Styring Henry W, h 4814 Edgeware rd.
Styring Isabel, r 4814 Edgeware rd.
Styris Karl V (Emelia), bldg contr 304 W Thorn.
Succetti Frank M (Ethel M), clk S D Lmbr Co, h 2937 L.
Succetti Frank, farm hd S D County Hospital.
Sucetti Marion (Boccignone), lmbrmn, h 2053 Newport av.
Sue Sing, Chinese mdse 214 J.
SUED CALIFORNIA DEUTSCHE ZEITUNG, J H Harbs Publisher 835 G, Tel Main 5695.
Suelling John, lab, r 461, 5th.
Sues Harriett V Mrs, r 1309 Ft Stockton dr.
Sues Marion V, steno F A Salmons, r 1309 Ft Stockton dr.
Suess John M (Eva), with The Marston Co, h 1215, 14th.
Suey Kee, Chinese mdse 310 I.
Suffuron Mae L, matron Boys' & Girls' Aid Society.
Suga J, house boy The Bishop School.
Sugarman Frank (Anna), h 2239, 1st.
Suggs Hoyt F, cigarmkr A Sensenbrenner Sons, r 1562, 3d.
Suhr Wilhelmina L, baker Mrs H W Gibson, r 1346 C
Sukurski John A (Anna), rest 309 Plaza sq, r Ocean Beach.
Sullivan Alvord H (Enterprise Plating Works), h 3240 Clay.
Sullivan Danl J, reed wkr Dryden & Von Briesen, r 1550, 3d.
Sullivan Danl J (Adah), h 2911 Upas.
Sullivan D J, meat ctr, r 728 Market.
Sullivan Della, h 126 W Date.
Sullivan Dennis, r 423 West F.
Sullivan E Quinby, highway eng, r 1343 B.
Sullivan Elizabeth, tchr Florence School, r 2980 Cedar.
Sullivan Eugene, h 2120, 1st.
Sullivan Eva Mrs, r 1213 University av.
Sullivan Fannie A (wid E N), h 1343 B.
Sullivan Georgene A (wid W W), h 3769, 29th.
Sullivan Geo, plater Green's Plating Wks.
Sullivan Gordon, h 5066 Del Monte av, Ocean Beach.
Sullivan Grace F, tchr Evening High School, r 1343 B.
SULLIVAN HARDWOOD LUMBER CO, Jerry Sullivan Jr Mgr, Hardwood Lumber, Veneered Panels, Flooring, Acme Quality Paints, Varnishes, Leads, Oils, Upson Wall Board, F sw cor Arctic, Tel Main 1569. (See classified Lumber—Hardwood.)
SULLIVAN HERBT L (Florence C), V-Pres and Mgr Western Lmbr Co, h 3762, 1st.

ROWE'S SERVICE STATION
GASOLINE
OILS
GREASES
Complete Greasing Service Maintained
MAIN 888
FIRST & C

MAIN 939
WHITE'S
WALL PAPER AND PAINT STORE
707 SIXTH ST.

McCLURE & KELLY
SHEET METAL WORKS
J. H McCLURE
W M KELLY
RADIATOR, BODY AND FENDER WORK OUR SPECIALTY
1415-1417 MARKET
MAIN 1866

CONNER ADJUSTMENT BUREAU
G. E. CONNER
MANAGER
PHONE MAIN 2683
"WE GET THE MONEY"
611 TIMKEN BLDG.

Sullivan Ida A (wid J H), h 4909 Muir, Ocean Beach.
Sullivan Irving L, carrier P O, r National City.
Sullivan Jane, lndywkr Original French Lndy, r 2870 Franklin av.
Sullivan Jennie A (wid H G), h 5066 Del Monte av, Ocean Beach.
SULLIVAN JERRY (Mary), Pres Western Lmbr Co, h 2980 Cedar.
SULLIVAN JERRY JR, (Elsie), Mgr Sullivan Hardwood Lumber Co, h 836 W Pennsylvania av.
Sullivan Jesse A, clk Motor Hdwe & Equipment Co, r 3769, 29th.
Sullivan Jessie (wid R C), office clk Sou Elect Co, h 4227 Georgia.
Sullivan John, r S D County Hospital.
Sullivan John C, r 4044 Texas.
Sullivan John, tel Santo Fe Ry, r Albany Hotel.
Sullivan John F (Genevive F), clk, h 3852, 3d.
Sullivan John R (Margt R), slsmn S D Feed Mills, h 462, 21st.
Sullivan J A, sawyer Federal Box Co, r Golden West Hotel.
Sullivan Lawrence E (Sarah), guard First Natl Bank, h 4009 Front.
Sullivan Leo (Nellie), U S N, h 1732, 3d.
Sullivan Leo V (Rachel), driver Sou Cal Baking Co, h 846, 11th.
Sullivan Lillie I, telep oprr Pac Tel & Tel Co, r 608, 14th.
Sullivan L E, news agt, r Y M C A.
Sullivan Mamie V, dept mgr Thearle Music Co, r 1421, 4th.
Sullivan Margt J, tchr Evening High School, h 1140 B.
Sullivan Mary, r 126 W Date.
Sullivan Maude B, r 3240 Clay av.
Sullivan M, hlpr U S Grant Hotel, h 2870 Franklin av.
Sullivan Nellie, student, r 4432 Reed.
Sullivan Patk, lab, r 553, 5th.
Sullivan Terry (Margt), prop Manhattan Hotel.
Sully Wm T (Genevieve), artist McClintock Co, h 4033 Menlo av, E S D.
Sumerlin Howard L (Mabel E), lino oprr Frank Grandier, h 4011 Ingalls.
Sumler Jas L, lab, h 3299 Market.
Summers Clara V, with The Marston Co, h 725 Sutter.
Summers Edwd (Frances M), slsmn, h 4699 Acacia dr, E S D.
Summers Frances M Mrs, cashr B W Sinclair, r 4699 Acacia dr.
Summers Harrison, car clnr, r 1245 J.
Summers John (Matilda), auto oprr, h 2990 National av.
Summers Luther J (Ida M) (S D Poultry House), h 2944 Boston av.
Summerson Edith, typist Naval Air Sta, r 320 Fir.
Summerville Esther (wid T J), r 3020 Valle av.
Summerville Georgie, r 3020 Valle av.
Summerville Jos, porter Broadway Barber Shop, r 3020 Valle av.
Summerville Mack (Naomia), bootblk 210 Bway, h 3020 Valle av.
Summey Harold E (Dollie), lab S D Cons G & E Co, r 4915 Cape May, Ocean Beach.
Summit Grocery (H J Theuner, F D Smith), 4590 Park blvd.
Sumner Apartments, 1140 B.
Sumner Francis B (Margt), scientist, r Scripps Institute, La Jolla.
Sumner Helen M Mrs, h 715, 10th.
Sumner John R (Abbie P), tchr, r 1241 Cave, La Jolla.
Sumner Mary A M (wid Arthur), r Scripps Institute, La Jolla.
Sumner Mattie R Mrs, h 2820 Chatsworth blvd, Loma Portal, Pt Loma.
Sumner Oliver, auto oprr S D Elec Ry Co, r National City.
Sumner Ralph W, curator Natural History Museum, h 4053 Kansas.
Sumner Sarah W Mrs, r 4053 Kansas.
Sumpf Fred W (Zoetta), h 2029, 3d.
Sumpter Clarence H (Ethel), quartermaster U S N, h 2544 India.
Sumption Homer W Mrs, h 3339, 1st.
SUN DRUG CO THE, Otto K Gerstner Mgr, Albert J Tidball Asst Mgr, 600-610 Bway, Tel 65538.



STOLL'S
Multigraph Shop
AND
Advertising Bureau
PHONE 655-33
207 Watts Building
MULTIGRAPHING
ADDRESSING
TYPEWRITING
MAILING
MIMEOGRAPHING
MAILING LISTS
Public Stenographer
L. M. STOLL, MGR.

The Angelino
Restaurant Francais
Phones
Main 6890
657-37
328 C Street

"An All Year 'Round Toy Store"
PASSMORE'S BIRD AND TOY STORE
Phone, Main 2158 Canaries, Parrots and Goldfish 1166 Sixth Street
Alexander Noland, Prop'r Toys and Sporting Goods Near B Street

Frank A. Salmons
"The Insurance and Bond Man"
Southern Title Bldg.
ON THE PLAZA
Phone Main 244
Writes All Forms of
Insurance

Sun Harbor Packing Corporation, Ralph Waldo Chase pres, E P Harker sec, fish packers, Bay Front ft of Crosby.
SUN INSURANCE OFFICE OF LONDON, ENG, M G White Agent, 241-243 Spreckels Bldg, 121 Bway.
Sun The (See San Diego Sun).
SUN UNDERWRITERS AGENCY, San Diego Farm & Mortgage Co Agts, 617 E.
Sun Yuen & Co, Chinese mdse 309 J.
Sundberg Edwd P (Berdie), h 4102 St James pl.
Sundberg Richd M (Ella), butcher, h 1986 Logan av.
Sundee Seigward (Alice A), h 4553 Hamilton.
Sunderman John T (Patrine), aviator U S N, h 3701, 5th.
Sundstol Steffen, r 646, 11th.
Sundstrom Philip E (Ellen A), U S N, h 3280 Imperial av.
Sunny View The, fur rms 1304, 2d.
SUNSET ENGRAVING CO, Emmett G O'Neill V-Pres and Mgr, Wm B Becker Treas, Photo Engravers and Commercial Artists, 9th Floor Timken Bldg 861, 6th, Tel Main 1517. (See left side lines.)
SUNSET EXPRESS THE, Chas W Goodwin Prop, P C Bass Mgr, Moving and Heavy Hauling. We Go Anywhere at Any Time. Quick Service, Stand 858, 16th, Tel Main 1839. (See page 70.)
SUNSET PHOTO STUDIOS, J H Jones Prop, Kodak Finishing and Enlarging, Kodaks and Supplies, 2764 India (Cor Olive.)
Sunshine Apartments, 312 Cedar.
SUNSHINE MATERNITY HOSPITAL, Mrs Rose Bradshaw Supt, 3856 Park blvd.
Sunter C B, lndywkr U S Grant Hotel, r 814 F.
Supansick Arthur, electr R P Moses, r 226 B.
Super Ovando (Emma), h 4079 Falcon.
Super Ruth, r 4079 Falcon.
SUPERBA THEATRE (Bush Theatres), Motion Pictures, 301 C, Tel Main 96.
SUPERIOR COURT, Dept 1, Spencer M Marsh Judge, Court House.
SUPERIOR COURT, Dept 2, Wm P Cary Judge, Court House.
SUPERIOR COURT, Dept 3, Edgar A Luce Judge, Court House.
SUPERIOR COURT, Dept 4, Chas N Andrews Judge, Court House.
Surdal Abbie Mrs, r 1010, 15th.
Surdam Fred H (Cath) (S D Tool & Mfg Co), h 1010, 15th.
Surghnor B P, patrolmn S D Cons G & E Co, r 3790 Cherokee av, E S D.
Surprenent Edwd G (Stella), r 3622 Van Dyke av, E S D.
Surratt Wm, dishwasher Palace Cafe, r 536, 5th.
Surry Bert F (Lida B), h 1237, 25th.
Surry Mollie C, r 1237, 25th.
Sussetti Mattista, emp Benson Lmbr Co, r 2053 Newton av.
Sussetti Joe, emp Benson Lmbr Co, r 16 Market.
Sussetti Otto, emp Benson Lmbr Co, r 16 Market.
Sutcliffe Saml (Emily), gard, h 1967 Abbott, Ocean Beach.
Sutcliffe Fredk (Mary), h 2514 C.
Sutemeier Mary (wid Henry), r 1003 W Brookes av.
Sutemeier Ruth E (wid H C), nurse, h 2304 Adams av.
Suter Elizabeth (wid Hans), h 720, 27th.
Sutherland A G (San Diego Wire & Iron Works), r 218 West F.
Sutherland Bert R (Hattie), carp, h 5169 Hawley blvd.
Sutherland Ed, painter Holzwassers, r 2931 Taylor.
Sutherland Emina L (wid J G), h 378 Rosecrans, La Playa, Pt Loma.
Sutherland Fred A, prop Sutherland Tia Juana Stages, r 307 Plaza.
Sutherland Howard F, musician, r 926, 3d.
Sutherland Lorna, music tchr 624 B, r 5169 Hawley blvd.
Sutherland Luella C Mrs (Bell Real Estate & Inv Co), r 907, 12th.

BARKER'S BAKERY

1220 UNIVERSITY AVE. AT
SAN DIEGO, CAL.
BUY
BARKER'S
BREAD
1220
University Ave.
Tel. Hillcrest 1412

STEWART C. KENDALL
General
Insurance
309 First National Bank Bldg.
Telephone
MAIN 2941

C. J. HENDRY CO. Ship Chandlers and Naval Stores
ENGINEERS' SUPPLIES
C ST., N. E. COR. INDIA
MAIN 1829

SAN DIEGO FARM & MORTGAGE COMPANY
617 E Street
Timken Building
PHONES:
MAIN 34 - MAIN 1841
FARM LANDS
INSURANCE
LOANS
POINT LOMA REALTY

SAN DIEGO MAP AND BLUE PRINT CO.
ROOM 31
919 4TH
Work Called For and Delivered
TEL
MAIN 952

NAT McDOWELL
Real Estate
No matter what you want, see us
Residences
Business Property
Ranches
Insurance
912 3rd St.
MAIN 4348

SUTHERLAND TIA JUANA STAGES (Fred A Sutherland) 301 Plaza, opposite U S Grant Hotel, Tel Main 3383.
Sutherland Verne N, stampinkr Calif Stamp Co, r 907, 12th.
Sutherland Wm A (Leuella) (Bell Real Estate & Inv Co), h 907, 12th.
Sutliff Edwd M, clk Standard Oil Co, r 1334, 7th.
Sutliff Elma, h 109 University av.
Sutter Bryant, carp, r 1033 State.
Sutter Frank, cement fnshr, r 469, 7th.
Sutton Jas A (Lena), h 4162 Mississippi.
Sutton Ralph B, corp U S M C, r 3981 Oregon.
Sutton Tom G (Priddy B), slsmn Globe Grain & Milling Co, h 3032 Ivy.
Sutton Violet A, packer De Luxe Candy Co, r 3981 Oregon.
Svedin Alice O, milliner A F Dean, r 1836 W Washington.
Svedin Augusta Mrs, h 1836 W Washington.
Svedin Nethel C, steno The Bradstreet Co, r 1836 W Washington.
Svejda Jas (Isabel N) (De Luxe Shoe Repairing Co), h 846 Columbia.
Svendsen Henry, lab, h 3791 Una.
Svendsen Oscar, lab, r 3791 Una.
Sveto Petrovich M, waiter Rudder's Cafe, r 1669 Front.
Swab Alexander (Otea), dental laboratory, 533 F rm 13, h 2864 Bway.
Swab Alex jr, mechanical dentist Alex Swab, r 2864 Bway.
Swab Gertrude E, r 2864 Bway.
Swab Paul, mechanical dentist Alex Swab, r 2864 Bway.
Swackhamer Ella F (wid S D), r 3630 3d.
Swain Abigail C, cook P E Dragon.
Swain Chas (Mary), fur rms 1236 India.
Swain Frank E (Beatrice G) (Rubin's Furniture Co), h 3685 Vermont av
Swain Geo E, clk Knickerbocker Hotel, h 514 Penn av.
Swain Geo E (Marion), h 4233, 4th.
Swain Lilla F, slswmn Holzwassers, 1229, 8th.
Swain Lurline H Mrs, bkpr Union Natl Bank, r 1630, 5th.
Swain Michl (Amelia), r 108 F.
Swain Peter M (Elizabeth), h 3966 Center.
Swain Ruth E, milliner, r 1663, 6th
Swain Tom (Annette), r 401 Marine av, La Jolla.
Swain Wm E (Agnes), poultry 3830 Euclid av, E S D.
SWALLOW CHAS H (Lucy C), County Assessor, Court House, h 2195 Logan av.
Swallow Coy, tchr Emerson School, r 2195 Logan av.
Swallow John W (Elizabeth), adv sold Union-Tribune, h 816 Beech.
Swalm Calvin C (Cecile), auto opr Yellow Cab Co, h 1840 C.
Swan Gertrude (wid Fred H), h 718 Ash.
Swan Peter, gard, r 4565 Cleveland av.
Swan Olive V, h 166, 16th.
Swan Osborn S (Lida L), dept mgr Nason & Co, h 1647 J.
Swander John T (Lulu M), h 3236 University av.
Swank Jack (Margt), r 1034, 8th.
Swank John A (Maude), feeder Natl Poultry Co Inc, h 3338 Conklin av,
Swank Minerva J (wid G W), r 1720 Dale.
Swanman Mary (wid C J), r 240 Laurel.
Swann Wickliffe C, custodian Army and Navy Y M C A, r 337 West F.
Swanson Algot, branch mgr Chas S Hardy, r La Mesa.
Swanson Anna C (wid L A), r 3667 Arizona.
Swanson Belle, r 1435, 10th.
Swanson Chris L, carp Weldon & Glasson Planing Mill, r 3636 National.
Swanson Cornelius (Celia), h 1409, 30th.
Swanson Edwd (Caroline), brklyr, h 2855 Main.
Swanson Enoch (Emma), lab City Park Dept, h 228, 30th.
Swanson Esther, steno Hotel Churchill, r 3670 Storey, E S D.
Swanson Florence, r 1409, 30th.


HOURS: 9 to 5 *We Correct Everything in Sight* PHONE 65834
DR. BRUCE L. WALLACE, OPTOMETRIST
DR CHAS. H. WALLACE, OPTICIAN
PRESCRIPTIONS FILLED, LENSES DUPLICATED
Suite 318-20-22 Granger Bldg BROADWAY AT FIFTH, SAN DIEGO, CALIF


Swanson Fredk W (Clara), h 3620, 29th.
Swanson Geo (Beulah), carp, h 328 Sampson.
Swanson Hilda M, hairdrsr Miss K E Richards, r 328 Sampson.
Swanson John (Hannah), lab Maydole-Smith Prod Co, h 3670 Storey.
Swanson Josephine Mrs, h 2209 Logan av.
Swanson Lillian G, telep opr Pac Tel & Tel Co, r 1230 Johnson.
Swanson Matilda M Mrs, h 3651, 4th.
Swanson Mayme S, steno Mead-Haskell Co Inc, r 646 Bway.
Swanson Nicholas, h 3520 Grevilla av.
Swanson Ruth, waiter U S Grant Hotel, r 3712 Arnold.
Swanson Ruth T, steno H M Neale, r 646 Bway.
Swanson Saml L, tailor Wm McCreesh, r 1320 Union.
Swanson Stewart A, lndywkr S D Steam Lndy, r 337 F.
Swara Martin L (Dollie), welder, h 351, 14th.
Swarstad Anthony B, cementwkr, r 2720 Bway.
Swarstad Ole E (Selma M), cement contr 2720 Bway.
Swarting Henry, hlpr S D Cons G & E Co, r 2933 Main.
Swarts Jas P, h 4142 Conklin av, E S D.
Swartz Harry (May), h 3050 Valle av.
Swartz John E (Nellie), emp Mitchell's Cafeteria, r 363, 3d.
Swartz L S, Ph M U S N Hosp.
Swartz Nellie Mrs, waiter Newport Restaurant, r 633, 3d.
Swartz Wm E (Kate), with The Marston Co, h 414 Robinson av.
Swartzbaugh D W, mach San Diego Poultry Assn.
Swartzbaugh Ray C, evangelist, h 848 Beech.
Swartzwelder Tida (wid C B), h 3713 Swift av, E S D.
Swasey G F (Anna), U S N, h 3775, 8th.

SWAYNE EDWIN J (Ruth J) (Swayne & Hymer), and Notary, h 3673, 4th, Tel Hillcrest 438-M.
Swayne Harold E (Alice T), sec S D County Mutual Fire Ins Co, h 1412 Fern.

SWAYNE & HYMER (Edwin J Swayne, Jas P Hymer), Real Estate, Loans and Insurance, 646-648 E. Tel Main 166. (See classified Real Estate.)

Swearingen Jas T (Emma), h 1739, 30th.
Sweden Manley (Mattie), auto opr, h 4724, 34th.
Swedish Bethel Baptist Church, Rev J A Carlson pastor, 905, 16th.
Swedish Mission Tabernacle, Rev J A Youngberg pastor, 19th ne cor E.
Sweeney C C (Annie B), h 3105, 5th.
Sweeney Ernest (Mae), U S N, h 1317, 15th.
Sweeney Jas, r 867, 10th.
Sweeney Jewell, r 867, 10th.
Sweeney John H, h 867, 10th.
Sweeney John L (Sarah M), h 404 Long Branch av, Ocean Beach.
Sweeney Julie M, tchr Franklin School, r 2128 Front.
Sweeney Kath, r 867, 10th.
Sweeney Lucile M, tchr, r 2128 Front.
Sweeney Margt, r 867, 10th.
Sweeney Mike, clk Hotel Maryland.
Sweeney Minnie, maid New Southern Hotel.
Sweeney Nell M (La Nelle Beauty Shoppe), r 121 Pennsylvania av.
Sweeney Neva (La Nelle Beauty Shoppe), r 121 Pennsylvania av.
Sweeney Owen S, r 1058, 9th.
Sweeney Wm E, mach opr Russ Lmbr & Mill Co, r 826, 1st.

SWEET ADELBERT H (Amy) (Sweet, Stearns & Forward), and V-Pres Union Title Co, h 435 W Spruce.
Sweet Chas (Sylvania), h 3775 Pueblo av, E S D.
Sweet Clifford G (Jessie E), prop Aurora Apts, h rear 4538 Park blvd.
Sweet Harry P (Olive M), h 3788 Tennyson, Pt Loma.
Sweet June G, student, r rear 4538 Park blvd.

4% ON SAVINGS DEPOSITS
$1.00 OPENS AN ACCOUNT
SOUTHERN TRUST & COMMERCE BANK
U.S. GRANT HOTEL BUILDING

CARPENTER'S INC.
952 6TH ST., NEAR BROADWAY
TELS. 652-01; MAIN 828
Commercial Stationery, Office Supplies, Filing Systems and Devices, Books, Fine Stationery and Engraving.
BOOK DEPARTMENT ON SECOND FLOOR

CALIFORNIA COMMERCIAL COLLEGE
7TH, COR. BROADWAY

SIXTH STREET GARAGE
JOHN B. McINTYRE
Proprietor
Auto Storage
General Repairing
Towing Service
Carburetor Work
Accessories
Supplies
735
Sixth Street
Tel. 66121

Fur Products Co.
Furs Tanned, Dyed Remodeled
Raw Furs Bought and Sold
Ready Made Furs
SALESROOM 1371 Fifth
FACTORY 304 Sixth

SWEET, STEARNS & FORWARD (A H Sweet, F W Stearns, C H Forward), Attorneys-at-Law, 303 Union Bldg, 235 Bway, Tel Main 62.
Sweet Wm H (Ida M), contr, h 1345 Torrey rd, La Jolla.
Sweeten Manley C, emp Benson Lmbr Co, r 4724, 34th.
Sweetman Alice, r 2231 G.
Sweetman Jas W, h 2231 G.
Sweetman Norah, prsfdr, r 2231 G.
Sweetman Wm, h 465, 16th.
Sweetwater Water Corp, J E Boal pres, David Blankenhorn v-pres, R E Hunter v-pres, J E Lannon sec, 1007, 5th rm 406.
Sweitzer Ralph H, atty, r 4602 Kansas.
Swencer Mary (wid Jos), h 4451 Utah.
Swennes Geo P, teller S D Savings Bank, r 1530, 6th.
Swenson C M, Ph M U S N Hosp.
Swenson Clarence R, tchr High School, r Y M C A.
Swenson Edith, r 4724, 44th.
Swenson Geo B, prsr Benbough & Duggan, r 702, 1st.
Swenson Hjalmar E R, electr Philip Mayer Co.
Swenson John W (Emma G), h 409, 27th.
Swenson Seth, keeper Water Comn, r Campo.
SWENSON WM G (Corinne), Director The Union National Bank, r Ocean Beach.
Swensson A F Mrs, h 532 W Grape.
Swentzel Henry C, h 3128, 1st.
Swerig Rhodio (wid Nels), r 1452 Columbia.
Swessinger Henry (Myrtle B), auto mech, r 2236 K.
Swets Leonard A (Marie B), carp, h 4762 Pescadero av, Ocean Beach.
Swett Herbt, r Y M C A.
Swezey Chas H (Mary E), emp Benson Lmbr Co, h 2186 Irving av.
Swezey Frank L, mach S D Marine Construction Co, r 2186 Irving av.
Swezey Hanna Mrs, r 3830 Albatross.
Swick Willis F (Bertie), carp, h 1901 A.
Swift Caroline C (wid T F), r 4350 Proctor pl.
Swift Clara L, steno Auto Elect Equipment Co, r 2229, 2d.
Swift Geo B (Mary E), gro 4049 University av, E S D.
Swift Gladys, r 1133, 15th.
Swift Herbt E (Dolly), carp, h 4759, 35th.
Swift Lillian M, steno Sou Title Guaranty Co, h 2229, 2d.
Swift Ruth, student, r 4759, 35th.
Swift Thos C (Vera H), garage 547 A, h 1420, 7th.
Swift & Company, C E Wiley mgr, meat packers 805 W Bway.
Swigget John F (Blanche), slsmn, h 1031 University av.
Swindler Jos, locksmith, r 1640 State.
Swinehart Dakota (wid Chas), h 1471, 10th.
Swinehart Eva, r 1471, 10th.
Swinehart Helen G. steno, r 1471, 10th.
Swingle Oliver H (Mary E), h 2460 G.
Swink Rufus C (Martha E), electrician 3833, 5th, h 1075 Robinson av.
Swinson Ernest, mech, r 936 State.
Swisher Myrtle H Mrs, h rear 921 Coast blvd.
Swiss Cleaners and Dyers, W H Fritts mgr 1133, 18th.
SWISS MARINE INSURANCE CO OF ZURICH, V Wankowski & Co Inc Agents, 341-343 Spreckels Bldg, 121 Bway, Tel Main 2029.
Switzer Percy E (Carrie L), slsmn Dundas-Martin Co, h 2866 Webster.
Switzer Simon W, atty, h 3954 Epselon.
Swonger Florence, student, r 3247 National av.
Swonger Wm E (Bertha), foremn Southwest Onyx & Marble Co, h 3247 National av.
Swope Benj F, r 4834, 38th.
Swope Chas B (Marguerite), h 4153 McKinley av.

TELEPHONE, MAIN 691
THE LENOX CAFETERIA
1058 FIFTH STREET OPEN EVERY DAY

Property Managers and Rent Collectors

LOUIS C. MASTEN
Real Estate and Insurance
TIMKEN BUILDING

Swope Claude M (Grace F), carp, h 4430 Texas.
Swope Mildred L, student, r 4834, 38th.
Swope Russell E (Myrtle I), slsmn Wellman,Peck & Co, h 4834, 38th.
Swoson Enoch Mrs, lndywkr, r 228, 30th.
Swycaffer Mildred, clk, r 738 F.
Swyney Geo, plumber W C Merritt Co.
Syalinski Frank, foremn Weldon & Glasson Planing Mills, r 2329 India.
Sybert Ramel K, cashr Armour & Co, r 2969 Kalmia.
Sybert Sina (wid W R), h 2969 Kalmia.
Sygart Emma Mrs, gro 201 Ash.
Sykes Elijah G (Cora B), sec Whitmer Oil Co of Cal., h 1027, 10th..
Sykes Marion R (Marie), ins, h 4691 Howard, E S D.
Sykes S M, h 2017, 1st.
Sykes Sherman M, apto opr S D Hotel.
Sylvain Apartments, 1437 University av.
Sylvia Adeline, dom 3620 Utah.
Sylvester Geo W (Floy E), h 4302 Mission dr.
Sylvester Helen K, student, r 3919 Woolman av.
Sylvester Louis M, gro 936 Union, h 3919 Woolman av.
Sylvester Mamie, maid S D Hotel, r 1346 Front.
Sylvester Mamie Lore Mrs, prop Sherwood Villa Apts, h 1346 Front.
Symacopulos Pete (Ruth), clk, h 1025 Robinson av.
Symons Hazel, r 4152 Florida.
Symons Jas H (Maude B), foremn City Operating Dept, h 4152 Florida.
Symons John Q, foremn Water Comn, r 2056 Main.
Symons Thos (Fannie), h 2056 Main.
Sympson Dorothy, r 1614 Front.
Sympson Henry B (Addie), carp, h 1614 Front.
Sypher David R (Nellie M), lab, h 3746 Mentone av, E S D.
Sypherd W B (Rose), meat ctr Chas S Hardy, h 115 N 27th.
Syphrett E F, patrolman Police Dept, r 5076 Niagara av, Ocean Beach.
Syverson Mildred S (wid Christopher), apts 1727-29 State.
Syvertson Ferdinand J (Victoria) (Pacific News Co), h 239 West F.
Syvester Bonney J (Lona G), h 1261 Essex.
Szabo Jos (Marie), cabtmkr Schiefer & Sons, h 3225 National av.
Szalinski Franck (Jessie), lab Weldon & Glasson Planing Mill, r 2329 India.
Szarfinski Frank J (Pearl), instr Municipal Golf Links, r Balboa Park.
Szarfinski Joseph (Nora), r 1669, 8th.
Szartory Anna Mrs, r 1170 Front.
Szartory Margarita, steno, r 1170 Front.

T

Tabeling Fred (Kath), h 1746 I.
Taber Bessie B (wid H G), h 4626 Edgeware rd.
Taber Galen B, clk Brunswig Drug Co, r 4626 Edgeware rd.
Taber Henry W (Emma F), h 4390 Van Dyke av, E S D.
Taber Ira S (Lottie B), h 4657 Edgeware rd.
Taber Louise (wid I S), h rear 4445 North av.
Taber R H, tchr High School, r Chula Vista.
Taber Silas S (M Annie), h 2451 A.
TABER STUART, Asst Mgr The Angelino "Restaurant Francais", r 4045 Cypress.
Taber Wm W (Emily), h 4390 Van Dyke av, E S D.
Tackabery Lawrence Harry (Martha), mgr J I Case & Co, h 1827 Chatsworth blvd, Pt Loma Hts.
Tackley Forrest Z (Rosa C), eng Chas S Hardy, h 2256 Union.

IRWIN & CO.

HAY, GRAIN,
FLOUR,
MILL FEEDS,
POULTRY
FEEDS,
GRAIN BAGS
WOOL BAGS,
SACK
TWINE,
COAL

Main Office
FOURTH AND K
PHONES:
MAIN 440
663-01

Geo. A. Bown Co.
Investment Service

GEO. A. BOWN
President
B. J. NESS
Secretary

626 TIMKEN BLDG.
Telephone 65141

816 First Nat'l Bank Bldg.
Tel. Main 193

Bakery
Confectionery • Cafeteria
Caterers

Merritt's

Broadway at Seventh
San Diego

Phone Main 4953 **H. A. CAMERON CO.** UNION BLDG.
THE OFFICE OF EFFICIENCY
WE WRITE ALL KINDS OF INSURANCE

Taddle Bessie H Mrs, librarian, r 3952, 4th.
Taford Theo L (Clara), supt of const, h 1364 Union.
Taft Byron T (S Elizabeth) (Taft & Teachout), h 3753 Arizona.
Taft E Byrd, h 3152 Lucinda, Pt Loma.
Taft Kate Mrs, dom Albatross Inn, r 310 Elm.
Taft Saml B (Bertha W), stereo, h 4520, 38th.
Taft & Teachout (B T Taft, E C Teachout jr), gro 1869 Union.
Tagel Lee, hlpr Liberty Garage.
Taggart Andrew (Amy), r 202, 21st.
Taggart Wm H (M Ethyl), broker, h 4002, 4th.
Tahar Abdallah B, physical culture, r 621 C.
Tai Sing Co, Chinese mdse 504, 4th.
Taibl Leo (Mary), tailor 4091 Storey av, E S D.
Tainter Chas S (Lila), h 2960, 1st.
Tait Agnes Mrs, presser Balloon Dye Wks, r 2076 Logan.
Tait Arthur B, janitor Union Bldg, h 1634 Fern.
Tait Arthur J, student, r 4287 El Cajon av, E S D.
Tait Chas A, meats 1363 India, h 1366 State.
Tait Eliza J (wid John), r 1634 Fern.
Tait Fredk J (Mary), h 4287 El Cajon av, E S D.
Tait Fredk W, auto mech, r 4287 El Cajon av, E S D.
Tait Jas, r F T Scripps, Pacific Beach.
Tait Josephine, r F T Scripps, Pacific Beach.
Tait Roy D (Maggie E), h 1018 University av.
Taite Fred J, chef A J Allie, r National City.
Taix Ernest (Hortense), bakery 1546 India, h 1548 same.
Takahashi S, gard, h G ne cor 34th.
Takeda I, dentist 506, 5th.
Takemato Benny, car clnr Santa Fe, r 1317 Market.
Takeuchi T, r 527, 8th.
Talamante Concepcion (Mercedes), h 1738 N.
Talbert Albt A (Amelia), h 2254 Imperial av.
Talbert Emilia E, bander A Sensenbrenner Sons, r 2254 Imperial av.
Talbert John R (Gladys M), driver, h 3671 Pacific av, E S D.
Talbot Etta E Mrs, waiter W A Crane, h 626, 11th.
Talbot Eunice, nurse Sunshine Maternity Hosp, r 3856 Park blvd.
Talbot Frank (Georgiana), real est 2115 Logan av, h 2076 same.
Talbot Ray L (Lillian I), painter, h 1710 Titus.
TALBOT WM O (Martha E), Sec Merchants Assn of San Diego, h 2220 Front.
Talbott Geo (Mary), metermn S D Cons G & E Co, r 1572 Union.
Talbott Wm H (Nellie C), dept supt S D Cons G & E Co, h 1572 Union.
Talboy Archie C (Agnes C), supervisor La Jolla Playground, h Courier at La Jolla Playground, La Jolla. (Playground Cottage.)
Talbutt Olive (wid W H), h 733, 13th.
Talbutt Ray, r 733, 13th.
Taliaferro Maud (wid S W), h 1609 W Lewis.
Tallant Alice, student, r 215, 25th.
Tallant Eleanor F, tchr, r 215, 25th.
Tallant Henry E (Dora), carp, h 215, 25th.
Tallant Louise G, r 215, 25th.
Tallman Carl B, steno, r 4355 Cleveland av.
Tallman Chester A (Gertrude), clk S H Burston, h 1003 S 26th.
Tallman Laura E, tchr, r 4355 Cleveland av.
Tallman Lora E, salad mkr Y W C A Cafeteria, r 3036 B.
Tallman Robt (Cora E), lather, h 1965 National av.
Tallman Robt B, clk S D Cons G & E Co, r 1965 National av.
Tallman Wells (Cath I), h 4355 Cleveland av.
Talmage Ray (Agnes), gunner U S N, h 352 Milbrae.
Tancre Wm W (Cath P), mach, h 1636 University av.

HOMELAND BUILDING CO.
DEALERS IN
Building Material and Mill Work
Paints
Oils
Tools
Accessories
22-32 E. 8TH
NATIONAL CITY, CAL.

CHULA VISTA
THE FASTEST GROWING SECTION OF SAN DIEGO ..COUNTY..
PEOPLES STATE BANK

HOLSUM BREAD
Southern California Baking Co.
125-171 FOURTEENTH ST
Phones, 659-09
Factory 655-25

PLUMBING, HEATING, REPAIRING
W. C. MERRITT CO. 727-733 SEVENTH STREET
SAN DIEGO, CAL. MAIN 852

Tanizaki M, gard, h 144 S 33rd.
Tanja Mary (wid Danl), h 923 W 28th.
Tanner Arthur H, longshoremn, r 2520 State.
Tanner Isaac H, barber 7865 Girard, La Jolla.
Tanner Jas M (Sarah E), h 4481 Menlo, E S D.
Tanner Jessie R Mrs, tchr State Normal School, h 4202 Jackdaw.
Tanner Mary L Mrs, r 4202 Jackdaw.
Tanner Moreton W (Margt L), elect opr United Dredging Co, h 2347 India.
Tannery Ima, waiter Gallos & Mosley, r 1930 F.
Tannery Mary C (wid Alfd), h 1930 F.
Tannery Maud, waiter, r 1930 F.
Tanysaki M, gard, h 240 S 33d.
Tanzer Fred, watchmn, h 4494 Mississippi.
Tanzer Martin E, truckdriver Wellman, Peck & Co, r 4494 Mississippi.
Tappan Kath, nurse, r 2014 Earl.
Tapsico Chas W (Anna), h rear 1151 J.
Tarado Yansa Mrs, h 469, 19th.
Tarahon Mary A (wid Julius), h 4078 Alpine av, E S D.
Tarantino Frank (Bessie), fishermn, h 1725 Columbia.
Tarantino Jos (Tillie), fishermn, h 2312 Columbia.
Taratino Uietro (Jennie), fishermn, h 329 W Date.
Tarber Jules E (Lizzie), car clnr, h 3616 India.
Tarbet Wilton P (Loretta), h 3125 Ivy.
Tarbox Lyman H (Charlotte E), h 1846 I.
Tardival Frank L (Ada), truck driver, h 4473 Mississippi.
Tardival Lottie B, with The Boston Store, r 4473 Mississippi.
Tarpley Arthur M (Inez) (Quick & Tarpley), h 320 Milbrae av.
Tarpley A Edmond (Gertrude R), tmstr Klauber Wangenheim Co, h 1646 Union.
Tarpley A Russell, auto opr, r 1646 Union.
Tarr Esther, usher, r 3059 Newton av.
Tarr Flossie, lndywmn, r 3059 Newton av.
Tarr Rosa (wid C L), r 3059 Newton av.
Tarver Jules, car clnr Santa Fe, r 320, 16th.
Tarver Lavonia C (wid R J), r 2666 Logan av.
Tasara Frank, hlpr City Operating Dept, r 3863, 8th.
Tasara John (Myrtle L), cement fnshr, h 3030 Redwood.
Tasher Elizabeth (wid Chas), h 4060 Albatross.
Tasher Josephine, waiter Belle B Peckham, r 4060 Albatross.
Tasher Rosa, florist 4060 Albatross.
Tasker Jos, r 405, 17th.
Tassaro Chas, baker, r Mrs Nellie Tassaro, N S D.
Tassaro Nellie (wid Chas), h Government Dyke, N S D.
Tasso Vincenzo (Cath), fishermn, h 2229 Arctic.
Tate Antoinette (wid S U), h 3736 Rose ct.
Tate Chas E, collr, h 650, 11th.
Tate Cynthia A (wid A K), h 1538 Grove.
Tate David J (Minnie M), driver, h 3664 Mission av, E S D.
Tate Elliotte, lab City Operating Dept, h 953 Diamond, Pacific Beach.
Tate Ethel M, r 3664 Mission av, E S D.
Tate Jas (Josephine), h 846 Missouri, Pacific Beach.
Tate Jas B (Mattie L), h 2146 B.
Tate John C (Frances C), h 1270, 25th.
Tate John S (Estelle), painter, h 3930 Oregon.
Tate Margt C, r 1270, 25th.
Tate Nellie F (wid Jesse), h 2460 L.
Tatman Nettie F, r 3822 Alabama.
Tattersall Frank M (Nellie B), plumber, h 1423, 1st av, National City.
Tattersall Helen, student, r 1423, 1st av, National City.



Charles Dodson

Fire Insurance

Notary Public

511 Granger Bldg.
PHONE MAIN 5212

JONES-MOORE PAINT HOUSE

WHOLESALE RETAIL

Paint
Varnish
Roofings

Cor. 5th and A Streets

Since 1886
San Diego's Leading Men's and Boys' Outfitters

"LION" CLOTHING CO.
Southeast Corner Fifth and "E"

Where You Always Pay Less for Clothing Furnishings and Shoes of Quality

WASHING MACHINES
SEWING MACHINES
VACUUM CLEANERS
HEATING APPLIANCES
PORTABLE LAMPS
955 SIXTH STREET

Hartwell
ELECTRIC COMPANY

ELECTRICAL CONTRACTORS
LIGHTING FIXTURES
MOTORS, MOTOR REAIRING
MAZDA LAMPS
TELEPHONE, MAIN 318

Tattersall Kenneth L, student, r 1423, 1st av, National City.
Taunt Frank A (Rachel), slsmn Demers & Weitekamp, h 1705 Linwood.
Tavares Manuel (Belle), h 3027 Carleton, Pt Loma.
Tavendor Harry (Corda), h 2230 Albatross.
Taviner John (Nellie), elev opr Union Bldg, h 1206, 5th.
Taviner Nellie R, hairdrsr Miss K E Richards, r 1035 E.
Tavizon Victor (Martina), lab, r 355, 13th.
Tawney Alice (wid H A), h 1944 Logan av.
Tawning Herald E, checker P M Dairy Co, r 1944 Logan av.
Taylor Albt C M (Lou), steelwkr, h 3135 Main.
Taylor Alex G (Emma R), lab City Park Dept, h 441 W Washington.
Taylor Alfd R Rev (Carol H), rector St Marks Episcopal Church, h 4123 Copeland av, E S D.
Taylor Alice G, lndywkr Munger's Lndy, r 3975 Mississippi.
Taylor Amanda A Mrs, r 1432 State.
Taylor Amelia Mrs, r 1534, 1st.
Taylor Andw J (Eva), clk E S Lovett, h 1947, 30th.
Taylor Anna Mrs, r 1148, 11th.
Taylor Anna F, maid 3528, 1st.
Taylor Anna P Mrs, with The Marston Co, r 1154, 13th.
Taylor Arthur C, carp, h 3394 Conklin av, E S D.
Taylor Beatrice Mrs, r 522, 7th.
Taylor Benj H (Cath H), Asst Deputy Commissioner of Labor, State of Cal, San Diego and Imperial Counties, h 3174 B.
Taylor Bertha E, clk Whitney & Co, r 4029 Texas.
Taylor Bros (G D and W E), shtmtlwks 3667 Arctic.
Taylor Carlotta E (wid Albt C), h 1021 Douglass.
Taylor Cass L (Emma C), painter 1916 F.
Taylor Chas, driver, r 3190 Webster av.
Taylor Chas L (Lottie V), carp, h 3654 Highland av, E S D.
Taylor Chas S (Grace), h 3917 Hawk.
Taylor Chas S (M Ora), lab, h 1276 Robinson av.
Taylor Chas T, vulc Savage Tire Co, r Chula Vista.
Taylor Chas W, r 124 Bway.
Taylor Cora, rest 652, 4th.
Taylor Danl P (Fanny), tchr High School, r National City.
Taylor David (Nellie), r 752, 11th.
Taylor David E, slsmn Cudahy Pkg Co, r National City.
Taylor David H (Alice G), baker, h 3975 Mississippi.
Taylor Dorothy, student, r 4574, 47th.
Taylor D O, h 1010, 16th.
TAYLOR EARL O (Lelia R), Chief Clerk Sou Trust & Commerce Bank, h 3976 Iowa.
Taylor Edith A, student nurse St Joseph's Hospital.
Taylor Edna L (wid Archibald), cashr Benbough & Gillons, h 1154, 12th
Taylor Edwd C, mech eng, r 2947, 1st.
Taylor Elizabeth, student, r 3115 Webster av.
Taylor Emanuel (Gertrude), gard, h 3431 Colonial av, E S D.
Taylor Eriel (Esther), auto opr, h 1144 S 31st.
Taylor Ernest W (Marie), ignition mech Rockwell Field, h 3964 Texas.
Taylor Flora, clk The Mode Cloak and Suit House, r 4545 Park blvd.
Taylor Flora I, waiter Merritt's, r 3692 India.
Taylor Frank (Lorena), h 4830 Bacon, Ocean Beach.
Taylor Frank A (May), tchr, h 2102 G.
Taylor Frank B (Jessie L), foremn City Park Dept, h 3938 Arizona.
Taylor Fred E (Frances E), lab City Operating Dept, h 5018 Del Monte av, Ocean Beach.
Taylor Fred W (Ada E), v-pres University Avenue Bank, h 1669 Torrance.
Taylor Fredk H (Edith H), mach, h 47 Los Pinos.

B. I. TULLY
Real Estate
Homes
Investments
Ranches
Exchanges
San Diego Eastern and Northern
955 7th St.
MAIN 1566

PAIGE MOTOR CARS

OLSON BROS.
REPAIRING and SUPPLIES
942 COLUMBIA
MAIN 458

RELIABLE SERVICE
AT
REASONABLE PRICES
REPAIRING BY EXPERTS

FRED A. HEILBRON
PLUMBING AND HEATING
1446 5TH ST
TEL. MAIN 781

CITIZENS SAVINGS BANK
SIXTH STREET AT E
Pays 3% on Checking Accounts
4% on Savings

Taylor Fredk T (Victoria), mach, h 640, 26th.
Taylor Fredk O (Carrie J), slsmn, h 4320 Goldfinch.
Taylor Fredk W (Edith E), tailor 344 C, h 3792 Goldfinch.
Taylor Genevieve, Mrs, steno County Highway Comn, h 2216 Albatross.
Taylor Geo, r 1335 J.
Taylor Geo, h 4025 Texas.
Taylor Geo (Alberta), bkbndr Ed F Nolan Co, h 802, 30th.
Taylor Geo (Emily R) (Taylor-Halvorsen Co), h 4574, 47th.
Taylor Geo, meat ctr Young's Market, r 3930 Normal.
Taylor Geo D (Taylor Bros), h 3667 Arctic.
Taylor Geo W, elev opr U S Grant Hotel, r 655, 6th.
Taylor Georgia, r 2637 National av.
Taylor Gordan L (Leotta I), eng, h 2446 Market.
Taylor-Halvorsen Co (Geo Taylor, A F Holvorsen), uphl 1141, 6th.
Taylor Harold A (Maude R), pres H A Taylor Co, r Coronado.
Taylor Harold A Co, H A Taylor pres, A D Robinson v-pres, Mrs M R Taylor sec-treas, kodaks and art goods, 1139, 6th.
Taylor Harold D (Josephine), pipe ftr, h 2022 Albatross.
Taylor Harriett F (wid S), h 5190 Hawley blvd.
Taylor Harry E (Belle C), mgr Federal Drug Co, h 2155 State.
Taylor Harry E, patrolman Police Dept, r 1146, 8th.
Taylor Hattie Mrs, medium 1519 Market.
Taylor Hattie V Mrs (Taylor's Corset Shop), r 605 W Walnut.
Taylor Henry (Gertrude B), carp, h 4078 Orange av, E S D.
Taylor Henry E, h 1556, 2d.
Taylor Henry H, dentist 520 E rm 912, h 1823 Fern.
Taylor Ina, h 1430, 7th.
Taylor Jas K (Edna), mach Naval Air Sta, h 2512 L.
Taylor Jas L (Verina), h 3115 Webster av.
Taylor Jas L jr, r 3115 Webster av.
Taylor Jennie F (wid F A), h 3723 Howard, E S D.
Taylor Jessie, choc dipper Bishop & Co, r 3938 Arizona.
Taylor John, r 1309, 2d.
Taylor John B (Margt A), h 2209 Logan av.
Taylor John F (Rebecca C), gro 1130, 25th, h 1132 same.
Taylor John L (Adelaid T), h 2947, 1st.
Taylor John O, slsmn Julius Hoerner, h 215, 12th.
Taylor John R, reprmn Rockwell Field, r 1309, 2d.
Taylor Jos, cook McGuire & Bentson, r 655, 6th.
Taylor Josephine C, asst Dr L B Waggoner, r 1565 Front.
Taylor Josephine E (wid H K), h 1565 Front.
Taylor Juliet B, bkpr S D Cons G & E Co, h 1257, 8th.
Taylor J O Mrs, h 1501, 5th.
Taylor Laura L Mrs, h 1322 C.
Taylor Lena Mrs, h 3778 Cherokee av, E S D.
Taylor Leonora, r 1654, 1st.
Taylor Lily F, phys, r 1612, 9th.
Taylor Lista W Mrs, telep opr Pac Tel & Tel Co, r 425 University av.
Taylor L Mrs, h 1632, 4th.
Taylor Margt E Mrs, r 1915 Adams av.
Taylor Marshall E (Mabel), carp, h 2683 J.
Taylor Mary E (wid J H), nurse 3144 Granada av.
Taylor Mary H, infant welfare nurse and official registrar of S D Co Nurses Assn, r 638, 20th.
Taylor Matthew W (Frances), carp, h 4029 National av.
Taylor Maude R Mrs, sec-treas H A Taylor Co, r Coronado.
Taylor Milton (Steventon Electric Co), r 3041 Imperial av.
Taylor Milton F (Pearl E), slsmn, r 1569 Union.
Taylor Miriam, tchr Stockton School, r 441 W Washington.
Taylor M E Church. Rev H C Mullen pastor, w s Normal s of Campus av.

Barney & Barney
Insurance
Bonds
Loans
Liability
Compensation
PACIFIC MUTUAL LIFE INS. CO.
Scripps Bldg.
(2nd Floor)

THE CAMPBELL MACHINE CO.
Foot of Eighth • TEL. MAIN 2455
Automobile, Marine and General Machinery Repairs—Marine Railway Service—Agency for Stevens-Duryea and Stearns "Knight" Motor Cars—Also Dodge "Improved Diesel" Oil Engines

HARRY FISHER & CO.
GENERAL INSURANCE, REAL ESTATE, BONDS
240 C STREET

H. COHEN
THE LEADING
NAVAL
TAILOR
AND OUTFITTER
satisfies everyone
To Know Me,
Ask Your
Shipmate
701 to 723
W. Market St.
NEAR CORONADO FERRY
PHONE
MAIN 3075

FOR GOOD PRINTING ORDER FROM
SAN DIEGO PRINT SHOP
PHONE 653-43
734 FOURTH ST.
GOLDEN WEST HOTEL BLDG.
OVER
30 YEARS EXPERIENCE

Taylor M S, truck driver S D Eucalyptus Wood Co, r National City.
Taylor Neal B (Cath), clk Western Lmbr Co, h 3512 Oregon.
Taylor Oren C (Lorene I), h 4318 Reed av, E S D.
Taylor Ortus S, h 2637 National av.
Taylor Overton M (Dora L), clk, h 2695 J.
Taylor O E, h 209 W Washington.
Taylor Pearl, pkr Citrus Soap Co, r 3041 Imperial av.
Taylor Pearl E, maid S D Hotel, r 1569 Union.
Taylor Percy C (Elizabeth), dept mgr J Jessop & Sons, h 3768 Vermont.
Taylor Ralph W, auto opr, r Scripps Institute, La Jolla.
Taylor Raphael E (Gertrude M), r 4596 Hamilton.
Taylor Rhea Mrs, clk Whitney & Co, h 1218, 1st.
Taylor Rhea S (Dorothy), aviator, h 1210 Bush.
Taylor Rhodes C, r 3654 Highland av, E S D.
Taylor R Leo, tailor Lion Clothing Co, r Ocean Beach.
Taylor R A, emp Chas S Hardy, r 2130 India.
Taylor Saml C (Anna L), clk Arey-Jones Co, h 3677, 6th.
Taylor Sarah, h 2150, 1st.
Taylor Sarah A (wid J W), h 7871 Ivanhoe, La Jolla.
Taylor The, fur rms 1154, 3d.
Taylor Thos (Hattie), h 1519 Market.
Taylor True T, h 1643 State.
Taylor T H, h 3041 Imperial av.
Taylor Uriel H, slsmn Standard Oil Co, r 1144 S 31st.
Taylor Virginia, student, r 3115 Webster av.
Taylor Virginia F, steno S D & Ariz Ry, h 4270 Highland av.
Taylor Walter, tailor, h 3872, 5th.
Taylor Walter B, h 3105, 5th.
Taylor Walter P (Mary F), biologist, r Scripps Institute, La Jolla.
Taylor Warren D, h 1615, 3d.
Taylor Wm, h 867, 10th.
Taylor Wm, h 3429 Fairmount av, E S D.
Taylor Wm A (Caroline), supervisor of Construction City Board of Education, h 1320 Ft Stockton dr.
Taylor Wm E (Taylor Bros), r 3667 Arctic.
Taylor Wm F (Hattie V) (Taylor's Corset Shop), h 605 W Walnut.
Taylor Wm H (Mabel A), locksmth Field-Austin Safe Co, h 4022 Howard
Taylor Wm H (Emma), salesmgr Pac Bldg Co, h 4270 Highland av, E SD
Taylor Wm H (Nancy F), tmstr Penn Oil Delivery, h 2922 Franklin av.
Taylor Wm I (Gertrude A), lab, h 4381 Stockton av, E S D.
Taylor Wm S (Lola R), auto painter, h 1246 University av.
Taylor Wm S (Luna), tailor 3365, 5th, r 3872 same.
Taylor Willis, clk, r 522, 7th.
Taylor Winnie S Mrs, h 3949 Central Loma dr, Pt Loma Hts.
Taylor Zachariah A (Mary), h 1869 Cable, Ocean Beach.
Taylor's Corset Shop (Wm F and Hattie V Taylor) 1031, 6th.
Tazzelaar Dirk (Mabel), mach U S N, h 2642, 5th.
Teachout Albt M (Veta), slsmn Standard Oil Co, h 1511 Brookes av.
Teachout Christina E, student, r 1869 Union.
Teachout Edwd C (Martha E), lab McCormick Lbr Co, r 2083 Irving av.
Teachout Edwd C (Mary J) (Taft & Teachout), h 1869 Union.
Teachout Geo, tallymn McCormick Lbr Co, r 2082 Main.
Teague Wm, h 344 A.
Teasdale W O, dftsmn U S Navy Public Wks Office, r 320 Fir.
Teats Kath, r 3564, 7th.
Tebbetts Alice M, hairdrsr 520 E rm 705, h 4211 Palmetto Way.
Tebbetts Grace L, with The Marston Co, r 4211 Palmetto way.
Tebbetts Harriet E Mrs, h 4211 Palmetto way.
Tebbs Nellie, bkpr, r 1440 Front.
Tebo Albt H (Anna), h 1133, 27th.

CONSULT THE
BROWN OPTICAL CO.
1011 FIFTH STREET
GROUND FLOOR, FIRST NATIONAL BANK BLDG.
MAIN 2997
Prescriptions Filled

San Diego's Tallest Building Absolutely Fire Proof

Hotel St. James

Rates Moderate and Always the Same

Tecalote Dome Oil Co, S L Lang Pres, J A McCaddon Genl Mgr, 121 Bway rm 331.
TECUMSEH PETROLEUM CO, Wm H B Egan Pres, A J Razeto Sec-Treas, 655 Spreckels Bldg, 121 Bway, Tel Main 2072.
Tedford Clement (Jennie W), carp, h 3661 Central av, E S D.
Tedford Sarah J, phys, h 210 San Antonio, La Playa, Pt Loma.
Teel Jos E (Myrtle), slsmn Boldrick Shoe Co, h 607, 13th.
Teel Myrtle Mrs, hairdrsr, r 607, 13th.
Teepe Fredk W (Florence M), h 4586 New York.
Teeter Ella, nurse Hebron Home for Aged People.
Tefft F H, solr, r 417 Market.
Teggart Anna (wid W H), h 3575, 1st.
Teggart Frank (Leslie D), lemon shipper, h 3659, 1st.
Teggart Isabella, r 3575, 1st.
Telafon Philip (Ursula), fish pdlr, r 531, 15th.
Telesfora Salgado (Isabel), h 3483 Ellison pl.
Teller Arthur J (Frona), U S A, h 908 C.
Teller Frona Mrs, steno, r 908 C rm 3.
Teller Lowell, student, r 908 C.
Telleson Izatta M, r 960, 20th.
Telleson Morris C B, r 960, 20th.
Telleson S Elmer, r 960, 20th.
Telleson Wm J (Anna), lab, h 960, 20th.
Tello Gregory A, groundmn Pac Tel & Tel Co, r 222 Ash.
Telson Christian, boat bldr, California se cor F, r 1714 Union.
Telson Frank C (Josephine K), bkpr D A Deacon, h 1714 Union.
Temple Beth Israel, E R Trattner rabbi, 2d nw cor Beech.
Temple Ida Mrs, r 1220 India.
Temple Lizzie A, h 4085 Storey av, E S D.
Temple Morris D, h 1205, 12th.
Temple Tidings, R A Kinney mgr and editor, 121 Bway rm 412.
Templeton Jas B (Alice), teaming contr, h 2811 Webster av.
Templeton Marie W, tchr The Bishop School.
Tenbroek Anthony A, dental wkr Nelson Ingersoll, r 1243, 3d.
Tenbroek Harry A, cigarmkr A Sensenbrenner Sons r 1243, 3d.
Tenebaum Abraham (Dolly), jewelry and trunks 852, 5th, h 3611 Park blvd.
Tenenbaum Sophie (wid Jos), h 830, 12th.
Tengblade Christine (wid Edwd), housekpr 1082 Hayes av.
Tennant David O (Kath), tire agt, h rear 2362 Julian av.
Tennant Oren J, r 4418 Adams av.
Tenney Ada Mrs (Hotel Grand Pacific), r 437 J.
Tenney Flora E (wid C C), h 1836 Monroe av.
Tenney Melbourne M, auto painter Bowman & Starr, r 464, 21st.
Tenney Sarah (wid Danl), h 3470, 3d.
Tenney Silas B (Emma D), h 3246 Market.
Tenney Stanley E, mech Smith's Savoy Garage, r 464, 21st.
Tenney Wm A (Christina), real est 1007, 5th rm 207, h 3960 Iowa.
Tennyson Blanche L (wid W A), r 2768 Columbia.
Tenorio Carytano (Louise), chef Palace Cafe, h 2706 I.
Tenth Street Flats, apartments 743, 10th.
Teran Isidro (Rosa), waiter Peter Castro, r 1103 J.
Teran K, r 536, 5th.
Terrell Andw J (Hettie), h 4231 Monroe av
Terrell Bert (Edith H), electr, h 3686 Cabrillo av, E S D.
Terrell Grace Mrs, maid U S Grant Hotel, r 1263, 1st.
Terrell Jesse I (Lena), barber 121 Bway rm 201, h 3705 Chamoune ESD
Terrell John, carp, r 3705 Chamoune av, E S D.
TERRETT RICHARD P (Lulu) (Palomar Garage), h 2272, 4th.
Terrill Alice S (wid Geo C), h 514 W Ivy.

Manufacturers of GASOLINE LAMPS LANTERNS AND LIGHTING SYSTEMS for every purpose

CONTRACTORS' LIGHTS

STANDARD LIGHT CO. of California

326 W MARKET TEL. 66596

BATTERY "EXIDE" SERVICE

DELCO REMY KLAXON

CARLSON AND SIMPSON Auto Electricians

UNION AT C

Vegetarian Cafeteria and Bakery

OUR MOTTO—QUALITY FIRST

HOME-MADE BAKED GOODS AND LUNCHES—DELICATESSEN

Telephone 662-21

1125 SIXTH STREET

William Kettner
GENERAL INSURANCE
Tel., Main 2183 334-335 SPRECKELS BUILDING

Terrill Elizabeth, h 4180 Park blvd.
Terrill Ellis N (Winifred), slsmn Standard Oil Co, r 3829 Albatross.
Terrill John, painter, r 1433 Bway.
Terrill Louis, h 7628 Eads, La Jolla.
Terrill Wm G, clk Muehleisen T & A Co, r 514 W Ivy
Terro Altria, lab, h rear 1823 India.
Terry Chas P (Clara D), C S pract 121 Bway rm 407, h 830, 16th.
Terry Clara D Mrs, C S pract 121 Bway rm 407, r 830, 16th.
Terry Clarence F, clk Enoch Oberg, r 830, 16th.
Terry Fred E (Minnie C), h 4757, 40th.
Terry Geo (Flora B), h 3686 Reed av, E S D.
Terry John (Mary E), h 3835 Harney, N S D.
Terry Nettie M, h 7612 Eads, La Jolla.
Terry Susan M (wid J L), r 4260 Pauly av, E S D.
Terry T M, appr U S N Hosp.
Terry Winnie S Mrs, h 602, 19th.
Teryan Olive B Mrs, h 434 W Cedar.
Tesch Wm J (Minnie E), trav slsmn, h 1072 Essex.
Tester Edwin A, carpet clnr, r 3552 Webster av.
Tester Mathilda F (wid J A), h 3552 Webster av.
Te Strate Bertha M, r 3612, 30th.
Te Strate Christina, h 3612, 30th.
Tesworth Walter, cigarmkr, r 3805 Woolman av.
Tetaert Jas B (Effie M), carp, h 2566 India.
Tetley Albt R (Flora), confy 7882 Girard, La Jolla, h 1002 S Coast blvd, La Jolla.
Tettleson Wm, emp P M Dairy Co, r 960, 20th.
Teuber Gerald, r 1759, 2d.
Teuber Walter A (Helen), carrier P O, h 1759, 2d.
Teubner Nellie O Mrs, h 4037 Scott av, E S D.
Texan The, fur rms 702, 1st.
Thaanum Anders A (Matilda), h 2588 Bway.
Thacher Philip S, atty 1007, 5th rm 1121, r El Cajon.
Thames Clinton C (Anna M), h 1244, 28th.
Thane Agnes, r 1225 Madison av.
Thane Agnes (wid A C), h 1225 Madison av.
Tharaldson LeRoy M (Erma), coffee roaster, h 1925 C.
Tharp Edith L (wid C L), h 4142 Reed av, E S D.
Tharp Kenneth C, emp Bishop & Co, r 4142 Reed av, E S D.
Thatch Elmer (Vivi I), barber, h 3768 Bancroft.
THATCHER FRED H, Cashr Sou Trust & Commerce Bank, h 632 Rosecrans, Pt Loma.
Thatcher Fredk G, asst teller Sou Trust & Commerce Bank, r Jamacha.
Thatcher Helen, bkpr Sou Cal Music Co, r 832 Rosecrans, Pt Loma.
Thatcher Jack, vulc Philley, Gill & Hunter, r 3775, 4th.
Thatcher Jean, r 2820, 5th.
Thatcher Ruth, r 832 Rosecrans, Pt Loma.
Thatcher Saml H (Jennie), slsmn, h 1486 B.
Thatcher Susan E, r 3580, 5th.
Thayer Albt W (Enid G) (Thayer & Kregear), h 3669 Richmond
Thayer Almira P (wid Chauncy), r 4428 Reed.
Thayer Dana, with The Marston Co, r 1253, 12th.
Thayer Earl L (Mabel S), U S N, h 1819, 32d.
Thayer Edwd (Emma), h 826 Glendale av.
Thayer Edwin A, r 3670, 8th.
Thayer Geo A, r Maryland Hotel.
Thayer Hariette (wid F M), h 2165, 2d.
Thayer Minnie F, h 525 Kalmia.
Thayer Sarah A, h 1273 Cleveland av.

Coronado Fish Co.
Paul Petrich, Prop.
IMPORTERS and EXPORTERS
Canned Foods
... and ...
Canned Fruits
PACKERS
Lobsters Tuna
Sardines
Chili Con Carni
Mexican and Spanish Style
857 Harbor
Tel. Main 1553

PHONE MAIN 2325
ROGERS CARRIAGE WORKS
ALPY & KOLBECK Proprietors
AUTOMOBILE and CARRIAGE REPAIRING
Bodies, Springs and Wheels Made to Order
635 2nd St.
San Diego, Cal.

THEOBALD SANITARIUM
Special attention to diet. Select accommodations for invalids WITH SKILLED NURSING and CARE. Sunshine in every room and all rooms comfortably heated
208 W. LAUREL ST., SAN DIEGO Phone, Main 1927


POULTRY, BEES, GARDEN SUPPLIES
LIVE and DRESSED POULTRY
623-633 G ST.
630 E STREET
STILES POULTRY SUPPLY CO.

Thayer & Kregear (A W Thayer, Alfd Kregear), cigars 428 W Bway and 858, 4th.
Thearle F G, pres Thearle Music Co, 640 Bway.
Thearle Jeanette S (wid H B), r 867, 17th.
Thearle Judith H (wid E A), r 1722 Granada.

Thearle Music Co. F G Thearle, Pres, A D LaMotte V-Pres and Gen Mgr, Lily E Burton Sec-Treas, Pianos, Organs, Victrolas, Musical Merchandise, Sheet Music, 640-644 Bway.

Thearle Music Co (repr shop), 828-830, 7th.
Thebaud Matilda, h 3753 Pioneer pl.
Theilbahr Anna (wid Ernest), h 428 W Robinson av
Theiler Frank J (Minnie A), auto opr The Cleanitorium, h 1724 B.
Theimer Helena A, bkpr Wm Kettner, r 1861, 3d.
Theis John H (Mae B), h 4295 Hermosa Way .
Theis Lola Mrs, fur rms 760, 5th.
Thelen Conrad (Theresia), h 1228 Lincoln av.
Thelen Hubertina, steno Dr C L Stealy, r 1228 Lincoln av.
Thelen Mary (wid Peter), r 1335 Torrey rd, La Jolla.
Thelen Regina (wid August), h 4106 Cleveland av.
Themer Edwd D (Margt), auto mech Motor Service Sta, h 4170, 1st.
Themer Francis, auto opr, r 4170, 1st.
THEOBALD ALMA M (R N) (Theobald Sanitarium), h 208 W Laurel, Tel Main 1927.
THEOBALD SANITARIUM (Alma M Theobald R N), 208 W Laurel, Tel Main 1927. (See left bottom lines and page 36.)
Theodorelos Peter (Patra) (Western Produce Co), h 942 C.
Theodorelos Peter (Petra) (Western Produce Co), h 942 C.
Theosophical Book Store and Information Bureau, 1123, 4th, Isis Theatre Bldg.
Theosophical Library and Reading Room, 953, 8th rm 11.
Theosophical Publishing Co, H T Patterson mgr, Pt Loma Homestead.
Theosophical Society—American Section (Annie Besant Lodge), 953, 8th.
THEOSOPHICAL SOCIETY HOMESTEAD AND UNIVERSAL BROTHERHOOD. See Universal Brotherhood and Theosophical Society, Pt Loma.
Theosophical University, Katherine Tingley pres, Clark Thurston sec, Ross White treas, Pt Loma Homestead.
Theron Robt E, clk Savage Tire Co, r 814 F.
Theuner Henry J (Summit Grocery), r Mission Valley.
Thewlis Francis, student, r 3708 Arizona.
Thewlis Mabel M, h 3708 Arizona.
Thibault Onesime (Anna N), poultry yard 401 S 33d.
Thibaut Damas A (Ida), h 3684 Van Dyke av, E S D .
Thibodeaux John, r 2918 L.
Thie Creed A, appr Sou Elect Co, r 3686, 28th.
Thie John C, sec-treas Yellow Cab Co, r San Diego Hotel.
Theilbahr Anna K (wid Ernest), h 428 W Robinson av.
Thielman Elizabeth Mrs, h 4234 Scott av, E S D .
Thiem Rudolph E (Susan G), meat ctr Kuhlken & Vanderburg, r National City.
Thiemann Chas, coremkr, r 1986 Logan av.
Thieme Moritz O (Edna), slsmn Simon Levi Co, r 2042 Union.
Thiesen Claude J (Mary), h 2650 B.
Thill Andw H, auto repr 1201, 15th.
Thill Edwin A (Kath H), slsmn Doyle-Barnes Co, h 1090 Lincoln av.
Thill Geo (Carrie), auto livery, h 1201, 15th.
Thilo Chas G, motor mech Rockwell Field, r 1755 Front.
Thilo Dorothy E, steno Hibner-Alexander Co, r 1755 Front.
Thimmisch John, r 1469, 1st.

AETNA
Life, Accident, Etc.
G.et
A.etna-ized
BY
GIST
INSURANCE
SERVICE
GILMAN A. GIST
202 Owl Bldg.
MAIN 188

Do Your Banking in National City
Peoples National Bank
A Good Bank in a Good Town

O. K. CHITWOOD
1130-1140 Columbia Street
EXCLUSIVE
BUICK AND MARMON REPAIRING
TEL. MAIN 362


HOTEL CHURCHILL
AMERICAN AND EUROPEAN
NINTH AND C STREETS
ALL OUTSIDE ROOMS
ABSOLUTELY FIREPROOF
GEORGE L MAYNE, MANAGER

PHONE
Office, Main 17
Res. Hil. 2295-J
For Bargains in City and Country
REAL ESTATE
Also Imperial Valley Land
Exchanges a Specialty
YOU WANT TO SEE
THE ONLY
FRANK E. JONES
1015 7th St.

Thing Chas E (Resilla), rancher, h 2945 National av.
Thing Geo W (Clara L), h 4125 Fairmount av, E S D.
Thing Natella, r 2945 National av.
Thirley Marie, emp Bishop & Co, r 946, 12th.
Thixton Mary M (wid Geo), r 3870 Richmond.
Thoden Wm G (May A), cashr Cudahy Pkg Co, h 4444 New Jersey.
Thom Steward M (Helen A), slsmn, r 3202 K.
Thoma Harold (Ina), baker Barker's Breadery, h 3180 Clay.
Thoma Jennie (wid Max), r 755, 20th.
Thoma Max G (Paula M) (Service Garage), h 755, 20th.
Thoma Rupert O (Edna), welder Hasty's Welding Wks, h 2868d Franklin
Thomas Albt A (Harriet), h 1422, 3d.
Thomas Alice M, r 1373 C.
Thomas Alvin E (Maude E), slsmn Buel-Town Co, h 1170, 22d.
Thomas Andw F (Jane), h 4502, 48th.
Thomas Annie R Mrs, emp Morgan's Cafeteria, r 1262, 1st.
Thomas Apartments, 131, 15th
Thomas Arthur C, student, r 5250 El Cajon av, E S D.
Thomas Bennett G (Anna C), iron wkr, h 3815 T.
Thomas Berilla M, r 2431 El Capitan av.
Thomas Betty (wid J S), h 741, 12th.
Thomas Blanche H Mrs, copyist County Recorder, r 1319, 5th.
Thomas Carl J, waiter Hotel Oxford, r 511 F.
Thomas Chas A (Jane), auto opr, r 4565 Cleveland av.
Thomas Chas S (Lulu E), h 2431 El Capitan av.
Thomas Chestre, clk Strahlmann-Mayer Drug Co, r 2431 El Capitan av.
Thomas Danl B (Myrtle M) (Rose & Thomas), h 3939 Arizona.
Thomas Dollie V, Mrs, massage 730, 11th.
Thomas Dorothy J, student, r 4502, 48th.
Thomas Earl J (Daisy M), coppersmth, r 3720 Indiana.
Thomas Edith M (wid F E), r 500, 26th.
Thomas Edwd A (Alice G), painter 320 S 38th, h same.
THOMAS EDWD L, Attorney-at-Law, 512-513 Watts Bldg, 520 E, Tel Main 220, h 1536 F.
Thomas Edwd P, r 1828 W Montecito Way.
Thomas Elizabeth, r S D County Hospital.
Thomas Elizabeth H Mrs, h 1228 Cave, La Jolla.
Thomas Ella, r 110 W Juniper.
Thomas Ella, sec Travelers' Aid Dept Y W C A, h 1445 Front.
Thomas Ernest J (Margt C), h rear 2879 Boston av.
Thomas Eva Mrs, forewmn, r 1351, 18th.
Thomas Evan D (Bertha J), carrier P. O., h 2907 Spruce
Thomas Fern E Mrs, C S pract 1007, 5th rm 1105, r 2001 Moore.
Thomas Floyd W, U S N, r 639 E.
Thomas Frank, waiter Beeler & Nichols, r 469, 7th.
Thomas Frank A (Mabel O), carp, h 2429 L.
Thomas Frank B (Lillian) (Saporito & Thomas), h 3052 National av.
Thomas Frank K, reprmn F K Thomas jr, h 1401 J.
Thomas Frank K jr, bicycle repr 647 Market, r 1401 J.
Thomas Fred F (Venetia), sec Lyons Implement Co, h 540 Thorn.
Thomas Furniture Co, J P Thomas mgr, 923, 6th.
Thomas Geo (Myrtle), h 4915 Hawley blvd.
Thoams Geo A, bkpr T P Blair, r 2867 India.
Thomas Geo H (Marguerite), editor S D Sun, h 4119 Lark.
Thomas Geo M, waiter Hotel Oxford, r 511 F.
Thomas Geo R (Sarah E), meat ctr Chas S Hardy, h 553, 16th.
Thomas Geo W, clk Davies-Overland Co.
Thomas Georgina (wid E B), h 1536 F.
Thomas Glenn C, barber C F Sanders, r Hotel Schneider.
Thomas Gus (Elizabeth), truck driver, h 1015 S Evans.

Palomar Garage
R. W. TERRETT
Proprietor
Repairing
Vulcanizing
Storage
Battery
Charging
Auto
Washing
and
Polishing
2420 FOURTH
TELEPHONE
Main 1533

INSURANCE
BONDS
NELSON L. COLEMAN
MORTGAGE
LOANS
410 B STREET
TEL. MAIN 999

New York
San Francisco
Seattle
Portland

BLYTH-WITTER & CO.
Government, Municipal and Corporation Bonds
624 FIRST NATIONAL BANK BLDG. MAIN 384

Los Angeles
Pasadena
Oakland
Hollywood

Thomas Harold E, mgr Bradshaw Company, r 3146, 1st.
Thomas Harry B, clk Standard Oil Co, r 2551 A.
Thomas Henry L, r 110 W Juniper
Thomas Homer L, h 3418, 5th.
Thomas Hurley A (Frances E), h 3767, 31st.
Thomas H Adair, auto opr Chas S Hardy, r 2429, L.
Thomas Jas, jeweler 142 W Bway.
Thomas Jas A, searcher Union Title Co, h 3829 Albatross.
Thomas Jas E, driver Munger's Lndy, r 4325 Oregon.
Thomas Jess W (Bertha D), repairmn Pac Tel & Tel Co, h 3586, 31st.
Thomas John, r S D County Hospital.
Thomas John B (Agnes), h 5130 Long Branch av, Ocean Beach.
Thomas John F (Mary), pres Crescent Realty Co, h 1841 Lyndon rd.
Thomas John R (Fannie), tailor Frank McAvoy, h 840, 17th.
Thomas John T (Stella), lab City Operating Dept, h 3525 Menlo av, ESD.
Thomas Jos H (Jennie M), r 1920 Front.
Thomas Jos O (Arrah), gro 2969 K.
Thomas J Ellsworth, student, r 1170, 22d.
Thomas J Henry (Mary F), farmer. h 3164 K.
Thomas J Perry, mgr Thomas Furn Co, h 1323, 5th.
Thomas Kate (wid Thos), r 3530, 3d.
Thomas Lillian Mrs, slswmn, r 3052 National av.
Thomas Louis J (Agnes H), lndymn La Jolla Lndy Co, h 1435 J.
Thomas Margt J, nurse, r 1468, 1st.
Thomas Mary F, r 540 Thorn.
Thomas Morgan, cond S D Elec Ry, r 840, 21st.
Thomas Mow, Chinese mdse 515 I.
Thomas Ormond H (Corrinne B), h 4433 Maryland av.
Thomas Powell (Dorothy), h rear 2445 F.
Thomas Reginald, gro 3008 Imperial av.
THOMAS RICHD B (Anna E), Asst Cashr Southern Trust & Commerce Bank, h 2356, 5th.
Thoams Robt W, phys 121 Bway rm 545, r 2867 India.
Thomas Roy (Jennie), chf acct Sou Elect Co, h 2551 A.
Thomas R W, Lieut Med Corps U S N, r University Club.
Thomas Saml A (Cora C), poultry yard, h 5250 El Cajon av, E S D.
Thomas Saml A jr, student, r 5250 El Cajon av, E S D.
Thomas Sarah E (wid J J), r 2427 L.
Thomas Sarah V Mrs, with The Marston Co, r 4083 Albatross.
Thomas Theo T (Rebecca), h 1317 K
Thomas Thos W (Martha S), h 2867 India.
Thomas Vera P, bkpr Jones-Moore Paint House, r 2551 A.
Thomas Walter V (Sadie M), soft drinks 401 Market, h 110 Juniper.
Thomas Wilbur A (Ruth H), sec Sanitary Ice Cream Co, h 430 Walnut.
Thomas Wm, h rear 4325 Park blvd.
Thomas Wm, U S N, h 3023 Imperial av.
Thomas Wm A (Mary F), mgr G H Faber, h 4986 Santa Monica av.
Thomas Wm E (Mary E), slsmn Simpson-Pirnie Granite Co, h 1940, 3d.
Thomas Wm H (Sarah V), h 4083 Albatross.
Thomas Wm J (Rosalie) (W J Thomas Co), h 1817, 3d
Thomas Wm R (Josie L), cond S D Elec Ry, h 1619 Edgemont.
Thomas W J Co (Wm J Thomas), plumbing 3817, 5th.
Thomas W O, r Y M C A.
Thomason Hugh (Frances), pharm, h 3961 Illinois.
Thomason H Jas, steno, h 1622 Grove.
Thomason Jas A (Caroline), h 2247 Woolman av
Thombs John E (Beulah), janitor High Sch, h 1260, 15th.
Thompkins, h 1117, 13th.
THOMPSON ADAM (Martha S), Attorney-at-Law 504 First National Bank Bldg, 1007, 5th, Tel Main 3737, h 1231, 12th.

WM. KONRAD HARDWARE CO.
BUILDERS' HARDWARE
GLASS
PAINTS
ROOFING
HAY & GRAIN
SEEDS
FUEL
FEED
4177 UNIVERSITY AVE.
East San Diego
HILLCREST 2584

HUNECK'S
FURS
MASONIC TEMPLE
1401 Fifth
Tel. 656

PIANOS
VICTROLAS
SOUTHERN CALIFORNIA MUSIC COMPANY
630 C STREET
SAXOPHONES
SHEET MUSIC

HUNTER, DULIN & COMPANY
GOVERNMENT, MUNICIPAL AND CORPORATION BONDS
Fourth Floor First National Bank Building Telephone, Main 5586
LOS ANGELES SAN FRANCISCO SAN DIEGO PASADENA OAKLAND

Johnson-Saum Company
FUNERAL DIRECTORS
✢
LADY ASSISTANT
✢
N. W. Cor. Fourth & Ash
✢
TELEPHONES MAIN 158 651-04

Chapman's SHEET METAL WORKS
Any Job in Our Line, Large or Small, Will be Done in a Satisfactory Manner, Both as to Price and Workmanship
1415 Market Telephone MAIN 1866

Thompson Adrial C (Lila M), jeweler, h 1615, 3d.
Thompson Albt, lab, r 1151, 1st.
Thompson Albt M, atty 520 E rm 805, r University Club.
Thompson Alice K, r 4444 Arch.
Thompson Alys, r 2166 Logan av
Thompson Andw C (Louie), h 3555 Reed av, E S D.
Thompson Andw R, painter, r 3204 Logan av.
Thompson Anna B Mrs, fur rms 643, 6th.
Thompson Arthur H (Florence), dftsmn U S Navy Public Wks Office, h 3627, 30th
Thompson Augusta Mrs, h 205 Ash.
Thompson A V, appr U S N Hosp.
Thompson Benj (Fannie), steward, r 1459 J.
Thompson Bertie (wid L A), r 427, 18th.
Thompson Bruce C, window trmr F W Woolworth Co, r 1930, 1st.
Thompson Bruce W, msngr Santa Fe, r 3057 L.
Thompson Carolyn E, with The Marston Co, r 1744, 1st.
Thompson Cath Mrs, r 1021, 10th.
Thompson Chas, porter Owl Drug Co, r 136 F.
Thompson Chas D, r 4446 Copeland av, E S D.
Thompson Chas D (Elizabeth), lab City Operating Dept, h 3656 Logan av.
Thompson Chas L, clk P O, r Chula Vista.
Thompson Chas X (Maude S), rugs 764 State, h 1419, 1st.
Thompson Clarence H (Olga J), slsmn Klauber Wangenheim Co, h 1136 Bush.
Thompson Clive, usher, r 427, 18th.
Thompson Clyde E (Ida), carp, h 1109, 18th.
Thompson Clyde F, lab, r 3728 S.
Thompson Clyde F, truck driver Distilled Water Co, r 4616 Terrace dr, Kensington Park.
Thompson Clyde M (Mary B), buyer Western Metal Supply Co, h 1815 Altamira pl.
Thompson Dale C, installer Pac Tel & Tel Co, h 1640 Bway.
Thompson Dixie B, usher Savoy Theatre, r 427, 18th.
Thompson Dora M Mrs, r 2345 India.
Thompson Edith J, telep por Pac Tel & Tel Co, r 3066 Cedar.
Thompson Edwd, r 605 G.
Thompson Edwd D, r 1401 J.
Thompson Edwd H (Mary H), bldg contr 3027 Ivy.
Thompson Edwd H jr, carp, r 3027 Ivy.
Thompson Edwin J (Edna K), mgr San Diego Everlasting Flower Co, h 1225 Cave, La Jolla.
Thompson Edwin R, r 115 Pennsylvania av.
Thompson Eli M, r 133 W Bway.
Thompson Elizabeth (wid Alex), r 3590, 5th.
Thompson Ellen T Mrs, h 3140, 2d.
Thompson Elmer E, messgr Pac Tel & Tel Co, r 3057 L.
Thompson Ernest P (Marie), mining, h 3520 Front.
Thompson Eve B, nurse, r 2406 I.
Thompson Eva Marie, bkpr A C Flowers, h 2236 Imperial av.
Thompson Frank B (Vinnie A), escrow clk Union Title Co, h 2112 Pine.
Thompson Frank J (Etta D), electr, h 4647 Hamilton.
Thompson Fred, porter Holzwasser's, r 1754, 2d.
Thompson Fred J (Retta L), carp, h 4080 Texas.
Thompson Fred M (Lulu H), mgr The Distilled Water Co, h 4616 Terrace dr, Kensington Park.
Thompson Fredk E (Edith M), collr S D Cons G & E Co, h 850, 22d.
Thompson P Mrs, h 2100, 1st.
Thompson Geo F, clk R M Childs, r 1544, 4th.

WILLIAMS BROTHERS
AUTOMOTIVE ELECTRICIANS
1156 SECOND STREET
PHONE MAIN 21
Hobbs Storage Battery
DISTRIBUTORS
HOBBS BATTERIES
BATTERIES RENTED, CHARGED AND REPAIRED

WASHING MACHINES
SEWING MACHINES
VACUUM CLEANERS
IRONING MACHINES

ELECTRICAL CONTRACTORS
LIGHTING FIXTURES
MOTORS, MOTOR REPAIRING
MAZDA LAMPS
TELEPHONE, MAIN 4730

Southern Electrical Co
3rd and E
7th and Bway
Main 4730

Thompson Geo H (Avaetta N), artist 7858 Girard, La Jolla, h 1031 Ravina, La Jolla.
Thompson Geo W, carp, r 3027 Ivy.
Thompson Geo W, floor contr, r 912, 8th.
Thompson Geo W, porter Monarch Drug Co, r 720, 3d.
Thompson Gilbert (Orva B) (Bolivar Packing Co), h 2636 A.
Thompson Gordon, student, r 1231, 12th.
Thompson Grace N, wrapper Bishop & Co, r 2345 India.
Thompson Harlan E, poultry yard 4277 Altadena, E S D.
Thompson Harold A (Elsa L), phys 861, 6th, rm 802 and bachteriologist City Board of Health, h 520 W Laurel.
Thompson Harry, tmstr Pac Wood & Coal Co, h 628, 32d.
Thompson Harry H (Jessie), time kpr, h 1244, 28th.
Thompson Harry R, h 3669 Reed av, E S D.
Thompson Harry R (Olive M), farmer, r 628, 32d.
Thompson Henry (Jessie), h 2230 Albatross.
Thompson Herbt A, slsmn Hazard-Gould Auto Supply, h 2345 India.
Thompson Herbt J, carp, r 3027 Ivy.
Thompson Howard H (Troy Garage), r 121 Juniper.
Thompson Howard S, slsmn Frost Hdwd Lmbr Co, h 2438 Dale.
Thompson H B, milk dept P M Dairy Co, r 942, 12th.
Thompson Isabel, tabulator Spreckels Cos, r 1930, 1st.
Thompson Isabel S, with The Marston Co, h 4139 Pauly, E S D.
THOMPSON JACK C (Claire M), Asst to Pres Sou Trust & Commerce Bank, h 4601 Terrace dr.
Thompson Jack C, painter John Barclay.
Thompson Jane T Mrs, prop Gray Stone Lodge 1861, 3d.
Thompson Jas, r Vauclain Home.
Thompson Jas B (Eva A), h 4444 Arch.
Thompson Jas G (Laura E), h 3674 Texas.
Thompson Jas S (Martha), h 1446 Grove.
Thompson Jennie Mrs, r 2316, 32d.
Thompson Jessie, r 309 E.
Thompson John (Christine), cook U S Grant Hotel, h 708, 26th.
Thompson John (Ernestine), eng, h 4156 Mission dr.
Thompson John D (Ammio W), lab C S Hardy, h 110 W Ivy.
Thompson John T (Natalie H), auto opr Pickwick Stages, h 1920 Market.
Thompson Jourdan M (Ida M), printer E P Wilson Co, h 1636 Meade av.
Thompson Judd (Vesta), acct, h 1930, 1st.
Thompson Julia C, usher Savoy Theatre, r 2462 K.
Thompson J S Mrs, r 480 Elm.
Thompson Karl J (Mary G), h 3793 Oregon.
Thompson Kate L (wid C F), ticket agt Coronado Ferry Co, h 1291 Lincoln av.
Thompson Keziah E Mrs, cook, r 828 Union.
Thompson Laura E Mrs, drsmkr 3674 Texas.
Thompson Lester K (Annie C), gro 617 W Bway, h 2526 E.
Thompson Louis C (Edna H), v-pres and sale mgr West Coast Gas Engine Co, h 3506 Albatross.
Thompson Marcia C, bkpr The Flower Shop, r 2204 I.
Thompson Margt, r 1683 National av.
Thompson Martin (Olivia M), r 2664 Columbia.
Thompson Maude L, telep opr Pac Tel & Tel Co, r 3066 Cedar.
Thompson May (wid J H), h 4077 Arizona.
Thompson May Mrs, maid 4476 Ampudia, N S D.
Thompson Mildred Mrs, r 5002 Adams av.
Thompson M J, tailor Rockwell Field.
Thompson Nellie M, pkr De Luxe Candy Co, r 1108, 2d.
Thompson Omer C, prop Knickerbocker Hotel, h 309 E.
Thompson Orville H, student, r 3821 Thomas av, E S D.

Chas. N. Woodworth
REAL ESTATE
LOANS
Insurance
Ranches
Homes
932 Seventh
Main 1254



GOLDEN LION TAVERN AND GRILL
FOURTH & F
N. E. COR.
REAL FOOD FOR PARTICULAR PEOPLE
BERNARDINI and PROVOST, Props.

STEWART & CASS
INSURANCE—BONDS—REAL ESTATE
228 B Street
Phone, Main 1515



HOME OF HART SCHAFFNER & MARX CLOTHES
HATS - SHIRTS - CAPS - GLOVES - EXCLUSIVE HABERDASHERY
Exclusive but Not Expensive - - 416 BROADWAY

Thompson Oscar M, slsmn Carlson & Simpson, h 3004 Imperial av.
Thompson Paul D, r 4616 Terrace dr.
Thompson Peter D (Eleanor), fruits 1143, 4th, h 4127 Utah.
Thompson Phillip (Anna B), janitor Casa Grande Apts, h 643, 6th.
Thompson Phoebe L (wid T W), h 4529 Hawley blvd.
THOMPSON RENWICK (Henrietta F), Attorney-at-Law 504 First National Bank Bldg 1007, 5th, Tel Main 3737, h 1205, 12th.
Thompson Robt H (Elmira J), h 3827 Falcon.
Thompson Roy (Nellie), auto mech Olson Bros, r Coronado.
Thompson Roy E (Augusta), clk S D Cons G & E Co, h 115 W Pennsylvania av.
Thompson Rufus S (Mabel), lieut U S N, h 3666, 4th.
Thompson Sally S (wid J C), h 3036 Ivy.
Thompson Stanley R (Dorothy), mach, h 1634, 30th.
Thompson Sue (wid J W), mgr St Regis Apts, h 3685, 7th.
Thompson Sylvester V (Ida), mgr Costa Vista Apts, h 1615, 3d.
Thompson S J, cash Globe Grain & Milling Co, r 1930, 1st.
Thompson Virgil A, teller Sou Trust & Commerce Bank, r 4049 Brant.
Thompson Walter C (Mattie C), carp, h 3821 Thomas av, E S D.
Thompson Walter L Rev (Mattie), chaplain U S N, h 3272 Boston av.
Thompson Wm (Maud L), slsmn, h 3745 Mission av, E S D.
Thompson Wm A (Alice), h 4235 Eugene pl.
Thompson Wm H (Janet), prop De Luxe Apts, h 2230 Albatross.
Thompson Wm R, ice cream mkr S D Creamery, r 2011 Front.
Thompson Wm S (Linnie A), h 4049 Brant.
Thompson W R, watchmn Citrus Soap Co, r 2848 E.
Thomson Chas P, h 2856, 5th.
Thomson Clare (Marie), auto mech, h 2216 Market.
Thomson Eva R (wid W F), h 2011 Osborn.
Thomson Geo, bellboy, r 112 Brookes av.
Thomson Geo T, drftsmn, h 112 Brookes av.
Thomson Jas (Emma D), h 1970 Irving av.
Thomson Sadie Mrs, rest 3875, 5th.
Thomssen Meta M (wid G W), h 1117 S 28th.
Thor Edwd J (Hazel), checker Rockwell Field, h 4124 Florida.
Thorbus Ralph B (Florence C), h 1175 Coast blvd, La Jolla.
Thoren Alice M, steno S D & Ariz Ry Co, r 3863 Highland av, E S D.
Thoren Edna L, clk S D Cons G & E Co, r 3863 Highland av, E S D.
Thoren Jean E, clk W U Tel Co, r 3863 Highland av, E S D.
Thoren John J, bldg contr 3863 Highland av, E S D.
Thoren Mary E, steno Standard Oil Co, r 3863 Highland av.
Thoresen Thors, mach S D Elec Ry Co, h 3892 Florida.
Thormodson Vigdes (wid O S), nurse, h 3826 Marine View.
Thorn Thos (Gertrude), h 1800, 3d.
Thornburgh Bessie Mrs, bkpr U S Grant Hotel, r 4115 Monroe av.
Thorncliff Eno, elev mn U S Grant Hotel, r 936 State.
Thorndike Alfd W (Ethel), slsmgr J F McKnight, h 2720 Crane pl.
Thorndike Amanda W (wid A W), h 656, 22d.
Thorndike Mayo W (Lizzie C), h 405, 19th.
Thorndike & Co (E B Pollock), 2d hd furn 657, 6th.
Thorne Alex L (Ruth), printer G E Hart, r National City.
Thorne Wm D (Isabella), clk S J Wines Coffee Co, h 2855 K.
Thorne Wm E (Estella M), h 753, 19th.
Thornhill Ann (wid John), h 825 W Washington.
Thornhill Stanley (Clara A), painter, h 721 Bush.
Thornhill Wilbur Z (Ruth), bldg contr 4135 Falcon.
Thornton Alice A Mrs, h 3564 Sierra, E S D.
Thornton Andw J (Ada C), phys 861, 6th, rm 400, h 2523 San Marcos.
Thornton Anniece Mrs, r 1920 Meade av.
Thornton Bess C, tchr Washington School, r 2035 Bway.

Prudential Bond and Mortgage Co.
C. J. NOVOTNY
President & Counsel
Loans, Bonds
Mortgages
Securities
Invest Your Savings in Our Collateral Trust Bonds $100.00 Each There is No Better Security
Central Mortgage Building

Inter-National Wholesale Company
Wholesale Groceries
Teas, Coffee
Extracts, Spices
Candies
Crackers
Soda Fountain Supplies
Paper
Stationery
Small Hardware
Brooms
Brushes, Mops
Dusters
Paint, Oils
Varnishes
Fiber Glass
Sponges, Chamois
Dayton Fixtures
616-24 Market St.
615 6th St.
Automatic Phone 659-17

Shop Phone Main 2169
JOHNSON'S BOILER SHOP
Res. Phone Main 2554
REINHOLD JOHNSON, Prop
Boiler Repairing of All Kinds Promptly Attended To Boilers and Tanks Bought and Sold
125 E MARKET FLUE WELDING A SPECIALTY SAN DIEGO

V. WANKOWSKI & CO., INC.
V. WANKOWSKI GEORGE D. EASTON
INSURANCE—SURETY BONDS PHONE, MAIN 2029 341-2-3-4 SPRECKELS BLDG.

Thornton Clanton O, lino Evening Tribune, r 1445 Front.
Thornton Florence M, r 2845 National av.
Thornton Jas A (Edna L), agt Prudential Ins Co, h 3103 Ivy.
Thornton Leslie (Ella), auto opr Benson Lmbr Co, h 3188 Franklin av.
Thornton Luther C (Frances M), slsmn, h 1920 Meade av.
Thornton Marie, r 1445 Front.
Thornton Mark, student, r 3564 Sierra, E S D.
Thornton Mary M Mrs, h 2035 Bway.
Thornton Norton D, elev opr U S Grant Hotel, r 4080 Texas.
Thornton Pherna, r 3564 Sierra, E S D.
Thornton Proctor M, h 3019, 5th.
Thornton R L Mrs, h 1445 Front.
Thornton Thos E (Helen T), sec McClintock Co, h 3630, 30th.
Thornton Walter E, U S N, r 2845 National av.
Thorp Arthur (Belle), slsmn Weggenman Booteries, h 233 E Hawthorn.
Thorp Edmund L (Mary), carp, h Woodlane av, R D 3, Box 96.
Thorp Howard C, polisher J Jessop & Sons, r R D 3, Box 88.
Thorp Lee A (Louise), auto opr, h 1571, 4th.
THORP MILTON R (Isabella M G), Attorney-at-Law, 513-514 Central Mortgage Bldg 1015, 1st, Tel Main 1512, h 3563, 4th, Tel Hillcrest 1200-J.
Thorpe Rose H (wid E C), author, h 3733, 3d.
Thorsen Agnes S, student, r 4029 Randolph.
Thorsen Alfd B (Elisabeth), cabtmkr Scheiffer & Sons, h 3520 Herbert.
Thorsen Hannah Mrs, h 4029 Randolph.
Thorwaldson Leroy M, slsmn S J Wines Coffee Co, r 1925 C.
Thrift Robt W (Pearl C), h 1220 Prospect, La Jolla.
Thrift Wm, r 1335 J.
Throckmorton Benj P, slsmn Army Surplus Property Store, r 1219, 1st.
Throp Aaron D (Adeline), carp, h 3374 Van Dyke av, E S D.
Throp Walter D (Ethel), carp, h 227 S 27th.
Throup Marguerite, student, r 3117 Main.
Throup Mary A (wid F), h 3117 Main.
Thuland Conrad M (Martha), h 4019 Conklin av, E S D.
Thumbo John, r 530, 13th.
Thumond Kate (wid J C), r 1236 Essex.
Thuner Alois (Imogene), h 3204 Goldsmith, Loma Portal, Pt Loma.
Thuner Elsa student, r 3204 Goldsmith, Loma Portal, Pt Loma.
Thurber Carrie Mrs, r 3330 Albatross.
Thurlow Clinton (Belle), clk Wm Konrad Hdwe Co, h 818, 8th.
Thurman Jennie E Mrs, ladies' tailor 1640 State.
Thurman Nellie P (wid Ephraim), h 3970 Goldfinch.
Thurman Thos J, carp, r 3578 Fairmount av, E S D.
Thurmond Ethlin, bkpr A Sensenbrenner Sons, r 1655, 4th.
Thurmond Margarette A Mrs, h 1655, 4th.
Thurnes Mathias (Nellie F), cond, h 2205 E.
Thurston Clark, pres Pt Loma Homestead, r Pt Loma Homestead.
Thurston John C (Elizabeth J), h 3446, 28th.
Thurston Saml (Elizabeth), lieut commander U S N, h 1857, 3d.
Thurston Stanley, clk Klauber Wangenheim Co, h 3920, 5th.
Thwaites A H Mrs, bkpr Holzwasser's, r 1328, 30th.
Thwaites Robt (Zeta M), h 1328, 30th.
TIA JUANA EXPRESS, See Tijuana Express.
Tia Juana Stages (Sutherland Tia Juana Stages), 301 Plaza.
Tia Juana Valley Oil Co, 1025, 4th, rm 226.
Tibbals Laton S (Clara V), carp, h 2542 I.
Tibbals Ruth B, r 2542 I.
Tibbetts Arthur R, bellmn U S Grant Hotel, r 843, 13th.
Tibbetts Cora Mrs, h 843, 13th.
Tibbetts Cyrus R (Beatrice B), lndymn, h 3115 K.

Office Phone, 242-W
Res. Phone, 175-W
R. F. Zimmerman
Plumbing and Heating Contractor
7921 Girard Street
La Jolla California

DIAMONDS
WATCHES
High Grade
JEWELRY
TRAVELING GOODS
FIRE ARMS
MUSICAL INSTRUMENTS
WE BUY AND SELL
EDWARD SANDERS
748 FIFTH
TEL. 65618

Live and Dressed Poultry—Rabbits
Fresh Yard Eggs
GRAY'S POULTRY HOUSE
THE HOME OF MILK-FED POULTRY
521 AND 910 MARKET STREET

NORMAN E. MARTIN
PLUMBING CONTRACTOR
Service of Character is our Aim

4012-14 University Avenue
East San Diego, Cal.
Off. Tel. Hill. 1566-J Res. Hill. 3284-J
Established 1908

Tibbetts Geo (Virginia), aviator, h 2065 Union.
Tibbetts Geo S, r 318 West F.
Tibbetts Paul, ice puller S D Ice & Cold Storage Co, r 1521 E.
Tiberend Ambrose E, vulc Philley, Gill & Hunter, r 1556, 2d.
Tiberend Annie Mrs, h 1556, 2d.
Tice Paul, pressmn J H Harbs, r 3020 India.
Tice Wm, lab, r 346 W Ash.
Tice Wm F, cook, r 639 E.
Tichborne Chas T, plumber Erling Rohde, r 886 Prospect, La Jolla.
Tichenor Fannie (wid Geo C), r 827 C.
Tichenor Lawrence S (Alice L), h 4019 Utah.
Ticknor Pearle, student, r 4232, 4th.
Ticknor Wing H (Helen C), mach Standard Oil Co, h 4232, 4th.
Tidball Albt J (Luella R), asst mgr Sun Drug Co, h 4557 Edgeware rd.
Tidball Virginia L, student, r 4557 Edgeware rd.
Tidd Chas W, prsfdr Frye & Smith, r 2006 Bway.
Tidd Wm P (Vivian A), U S N, h 2004 C.
Tidman Anna Mrs, r 3970, 4th.
Tidman Florence G, bkpr S D Cons G & E Co, r 3970, 4th.
Tidrow Arthur A, barber G H Doughty, r 1312 Front.
Tierney Walter P (Elizabeth), h 1615 Linwood.
Tierney Wm A (Emma), h 854, 24th.
Tifal Chas H, r 1850, 5th.
Tiffany Glen D, clk Pioneer Truck Co, r National City.
Tiffany John B (Belle), blksmth San Diego Auto and Carriage Co, h rear 3185 L.
Tiffany John N (Emma), h 1645, 30th.
Tighe John P, lndy wkr U S Grant Hotel, r 340 W Beech.
Tighe Maggie (wid Thos), h 340 W Beech.
Tighe Thos J, surveyor, r 340 W Beech.

TIJUANA BROKERAGE CO (Tijuana B C Mex) (Rafael Legrand), Custom House Brokers, Forwarding Agents, Translations, Importers and Exporters, San Diego Office 411 J, Tel Main 5139. (See page 31.)

TIJUANA EXPRESS (M F and F V Sanclemente), Auto Freight Forwarders, Daily Trips to Tia Juana (U S) and Tijuana (Mex), Offices and Depot 411 J, Tel Main 5139. (See page 34.)

Tijuana & Tecate Ry, 121 Bway rm 636.
Tilden Mary J (wid Austin), r 4557 Delaware.
Tilden Nella M (wid C L), labeler A Sensenbrenner Sons, h 4368 Selma.
Tiller Geo, U S N, r 227 B.
Tiller Henwood (Amy), confy 4159 University av E S D, h 3608 Vermont
Tiller Jas H Rev (Lillian), pastor East San Diego Christian Church, h 3738 Fairmount av, E S D.
Tiller Mavis, clk Henwood Tiller, r 3608 Vermont.
Tillett Millard E (Nellie E), h 3764 Arnold.
Tillett Nellie E Mrs, clk McMillen & Rabinowitz, r 3764 Arnold.
Tillewine Wm, elect Sou Elect Co, r 639 E.
Tilley Alice Y, r 2845 National av.
Tilley Chas M (Florence R), painter, h 3951 Texas.
Tillinghast Ralph W (Alice B), gen contr, h 7336 Girard, La Jolla.
Tillman Peter, lmbr, h 1651 Grove.
Tillman Wm G (Martha C), gas mkr S D Cons G & E Co, h 82 San Miguel
Tillotson I L Mrs, prop Virginia Apts, h 532 University av.
Tillotson Jas M (Victoria I), h 2352 State.
Tillotson John A, waiter U S Grant Hotel, r 919, 5th.
Tillson Geo M (Cora), painter 2931 B.
Tillson Georgine, tchr Logan School, r 2931 B.
Tilton Edwd W, h 3251 Sierra, E S D.
Tilton Edwin B (Kath A), prin Lincoln School, h 3830 Albatross.
Tilton Francis, student, r 2738 Upas.


EMMA EGBERT WILLIAMS
President

HEBRON HOME

FOR AGED PEOPLE
(Incorporated)
Undenominational
Established by
EMMA EGBERT WILLIAMS
26 Years experience in caring for aged people
1825 NEWTON AVE.
PHONE, MAIN 3869
SAN DIEGO, CAL.

GILL STORAGE BATTERY — NO SEPARATORS — LONGER LIFE
WALCOTT, BROOKS, CONWELL & COMPANY, INC.
AT DIAMOND GARAGE, 645 13TH ST. SAN DIEGO, CAL.
PHONE 1337
GILL STORAGE BATTERY

Property Managers and Rent Collectors

LOUIS C. MASTEN
Real Estate and Insurance
TIMKEN BUILDING

Tilton Jas S (Alice), brkmason, h 4088 Ohio.
Tilton John H, lieut U S N, r Naval Air Sta.
Tilton Kath A Mrs, tchr City Schools, r 3830 Albatross.
Tilton Roswell K (Carrie), cabt mkr C C Yelvington, r 4088 Ohio.
Timken Building 863, 6th.
Timken Henry H (Edith K), office 863, 6th, rm 815, h 335 Walnut av.
Timken Investment Co The, A S Bridges sec 863, 6th, rm 815.
Timken Ranch Co, C O Bullis sec, 617, E.
Timm Fred W, cigars 864, 4th.
Timm Louis (Augusta), whol prod 441, 6th, h 311 Hoyt.
Timmons Edwd, r Vauclain Home.
Timpe Charlotte E, bkpr City Operating Dept, r 2280 Irving.
Tindall Henry F (Viola C), osteo 861, 6th, rm 526, r National City.
Tindall Viola C Mrs, osteo 861, 6th, rm 526, r National City.
Tindula Ernest A (Effie), travslsmn. h 4020 Goldfinch.
Tineo Jos P (Florence J), student, h 4320 Campus av.
TINGEY CHAS H (Nelle E), Real Estate and Investments 1113-14 First Natl Bank Bldg 1007, 5th, Tel 65822, h 3120 Freeman, Loma Portal, Pt Loma, Tel Pt Loma 241.
Tingley Frank P (Sarah E), h 2228 Ft Stockton dr, N S D.
TINGLEY KATHERINE, Leader and Official Head Universal Brotherhood and Theosophical Society Throughout the World, r Pt Loma Homestead.
Tinker Edgar C, h 2873 N.
Tinkham Leon B, welder, r 336 S 37th.
Tinkham Mary L (wid D R), r 3730 Copeland av, E S D.
Tinkham Merritt J (Izero E), h 336 S 37th.
Tinney Elzie M (Eunettie), auto opr S D Feed Mills, h 3464 Juniper.
Tinnin Kate, r 1501, 5th.
Tinnin Love, h 1501, 5th.
Tinsley Edwd C (Pioneer Pharmacy), h 501, 5th.
TIOGA HOTEL (A J Barnes), 325 B, Tel Main 7020.
TIP-TOP BREAD, Manufactured by Snowflake Baking Co, 701, 16th.
Tippett Wm C (Clara M), farmer, h 3064 J.
Tippitt Saml D (Elizabeth), h 2309, 5th.
Tipple Walter M, chiro 2401 E.
Tipsword Walter (Lillie B), carp, h 3838 Chamoune av, E S D.
Tipton Susan (wid W S), h 2941 Arctic.
Tira Thos (Felice), fur rms 860 State.
Tirado Guadalupe (Lucy), lab, h 427, 9th.
Tirrell Ann, bkpr W D Ballinger, h 545, 25th.
Tirrell Cecil F (Madolyn), slsmn Union Oil Co, h 2898 Spruce.
TISCHER J PAUL (Louree), Watchmaker 1025, 7th, Tel Main 3374, h 4054 Center.
Tishell Mabel P, clk F W Woolworth Co, r 845, 16th.
Tisher John C, auto opr Liberty Bus Line, r 3651, 4th.
Titan Battery & Ignition Co (Shaw Bros), 1141, 1st.
Tittle Flora, h 1612 Linwood.
Tittsworth Walter, cigarmkr A Sensenbrenner Sons, r 729 E.
Titus Aime B, com artist, r 2924 Juniper.
Titus Fred G (Gertrude), dentist 1007, 5th, rm 903, h 1030 W Montecito Way.
Titus Glenn R, slsmn Wm L Hughson Co, r 1134, 6th.
Titus Horton L (Helen B) (Titus & Macomber), r Coronado.
Titus Isabel L, r 2924 Juniper.
Titus Lela J, r 2924 Juniper.
Titus Lucy M (wid Anson), h 312 Cedar.
Titus Nat R, asst sec Sweetwater Water Corp, h 2924 Juniper.
TITUS & MACOMBER (H L Titus, F J Macomber), Attorneys-at-Law 308-309 Union Bldg, 235 Bway, Tel Main 73.

IRWIN & CO.

HAY, GRAIN,
FLOUR,
MILL FEEDS,
POULTRY
FEEDS,
GRAIN BAGS
WOOL BAGS,
SACK
TWINE,
COAL

Main Office
FOURTH AND K

PHONES:
MAIN 440
663-01

NURSES' OUTFITTING CO.

FRANCES
NILSSON
NOECKER, R. N.
MANAGER

DOCTORS
DENTISTS
NURSES
MAIDS

COMPLETE
OUTFITS

AGENCY
WORLDS
STAR
KNIT
GOODS

1811 FIFTH
Phone 66130

W. E. KIER CONSTRUCTION CO.

813 First National Bank Building
GENERAL CONTRACTORS
San Diego, California
Telephone, Main 2427

Phone Main 4953 **H. A. CAMERON CO.** UNION BLDG.
THE OFFICE OF EFFICIENCY
WE WRITE ALL KINDS OF INSURANCE

Tiverend W Harry, dir San Diego Conserve Co, r 1556, 2d.
Tlapa John (Anna), shoemkr, h 636, 18th.
Tobey C H Mrs, r 2555, 5th.
Tobiason Arthur M, r 4775 Lamont, Pacific Beach.
Tobin Agnes, clk C M Tobin, r 2704 Evergreen, Loma Portal, Pt Loma.
Tobin Chas M (Olivia P), ins 121 Bway, rm 561, h 2704 Evergreen, Loma Portal, Pt Loma.
Tobin Emma (wid Richd), seam Holzwasser's, h 756, 17th.
Tobin Jos, h 832 K.
Tobin Timothy (Mary C), r 832 K.
Tobish Wm, solr Western Dye Works, r 1954 Union.
Toby Geo E, slsmn Southwestern Gro Co.
Tocque Arthur (Malva), confy 4189 University av, E S D, h 4141 same.
Todd Annie (wid C F), h 4043 Copeland av, E S D.
Todd Chas, lab, r 4043 Copeland av, E S D.
Todd Chas B, writer, h 2167 Thomas, Pacific Beach.
Todd Edwd (Elizabeth), emp P M Dairy Co, h 1240 C.
Todd Eugene (Grace E), h 1337, 1st av, National City.
Todd Fern, cashr Hotel Churchill, r 3699 Park blvd.
Todd Fred M (Lillian), h 3699 Park blvd.
Todd Homer L (Lola B), clnr, h 3769 Cabrillo, E S D.
Todd Jas T, slsmn Standard Oil Co, r National City.
Todd Luman, lab, r 4043 Copeland av, E S D.
Todd Marion B, cashr Cabrillo Theatre, r 1534 Front.
Todd Orien W (Mary), millinery 1043, 6th, r La Mesa.
Todd Orien W jr, cashr O W Todd, r La Mesa.
Todd Ruth Mrs, receptionist Fred Hartsook Inc Studios, r 4296 Arden Way.
Todd Wallace J (Laura), barber 1528 K, h 3730 Cabrillo av, E S D.
Todisman Hattie F (wid M Y), r 1947 Dale.
Tofte Anna, r 1231, 13th.
Tofte Peter M, h 1231, 13th.
Tofting Chris N (Esther M), trmr, h 602, 19th.
Tofting Esther M Mrs, r 602, 19th.
Tokayama Joe, car clnr Santa Fe, r 1224 California.
Tokunosuke Abe, h 4336 Texas.
Tolan Robt J (Freda M), h 3781, 6th.
Toland Nelson (Adeline A), h 3646, 4th.
Tolbert Chas N (May E), h 3434 Juniper.
Tolbert David E (Annie E), h 3035 Newton av.
Tolbert Henry L (Fannie), electr, h 1151, 10th.
Tolbert Jas J (Delia M), aud, h 3417 Albatross.
Tolchard Eudora (wid Roy), h 1291 Pennsylvania av.
Tolchard Roy W, organ tuner City Park Dept, h 1614 Brookes av.
Toledo Scales Co, E H Ellingsworth local mgr, 941 Bway.
Toler Edwd W, r 1014, 14th.
Toler Elizabeth W, mgr Woodlea Apts, h 101, 14th.
Toll Marian L, student, r 2920 B.
Tolle Sarah C, with The Marston Co, r 425 University av.
Tom Chong Yuen, Chinese mdse 540, 4th.
Tom Jim, prop Wah Young Herb Co, h 1055, 7th.
Tom Kim Lai (Yuk Sin), cook, h 463, 19th.
Tom Lim, Chinese mdse 449, 5th.
Tomas M J (Belmont Lunch), r 4020 Utah.
Tomasevich Marco J (Marie), rest, h 4020 Utah.
Tomb J H Capt (Helen D), commanding officer U S Naval Air Station.
Tombaugh Jos A (Emma S), h 3682 Georgia.
Tombaugh Raymond W, tailor J L Sturz, r 3682 Georgia.
Tombler Morris C (M Clifton), h 310 San Fernando, La Playa, Pt Loma.
Tombleson Edmund S, clk Electric Supplies Distributing Co, r 1660 Union

BUTA CLEANERS "We Know How"
WE STERILIZE EACH GARMENT CLEANED OR PRESSED
1417 University Ave.
Hillcrest 327
BUTA

P. M. DAIRY CO.
Manufacturers and Distributors of
Purity Dairy Products
COTTAGE CHEESE ICE CREAM BUTTER CREAM MILK KEFIR
12th & K Sts.
Phone, MAIN 3311
Butter and Egg Dept.-701 Fifth
MAIN 411

SEE | YOUNG & CHAMBERLAIN | FOR
1126-1136 FRONT STREET
PREST-O-LITE BATTERIES, CARBURETORS, MAGNETOS, ETC.
EVER-READY WELDING SERVICE, AUTOMOTIVE ELECTRICIANS, AND VULCANIZING

CHAS. R. McCORMICK LUMBER CO.

Wholesale and Retail Dealers PHONE MAIN 4991 OFFICE, YARDS, PLANING MILL AND WHARVES FOOT OF 24TH. ON BAY

TOMBLESON GEO W (Emma E), prop San Diego Map & Blue Print Co, h 1660 Union.
Tombleson Geo W jr, truck driver C S Hardy, r 1660 Union.
Tomich Walter (Josephine), hlpr, h 3276 Cottonwood.
Tomicich Bob, fishermn, r 1504 India.
TOMKINS WM (Grace M), Executive Sec Chamber of Commerce, h 3044 Lawrence, La Playa, Pt Loma.
Tomlinson Frances E, h 8731 Eads, La Jolla.
Tomlinson Hattie (wid J W), r 4086 Alabama.
Tomovich Michl, bridge carp, r 944 India.
Tomovich Saml, bridge carp, r 944 India.
Tompkins Geo J (Anna), auto mech Earle C Anthony, h 1117, 13th.
Tompkins Herbt D, clk S D Cons G & E Co, r 961, 4th.
Tompkins Madalene M, telep opr Pac Tel & Tel Co, r 3745 Van Dyke av.
Tompkins Mary D Mrs, dep City Treasurer East San Diego, r 4074 Fairmount av, E S D.
Tompkins M Anna (wid W S), r 130 Cuyamaca.
Tompkins Saml, h 338 Rosecrans, La Plyaa, Pt Loma.
Tompkins Freeman W (Mary D), slsmn John Chanter Furn Co, h 4074 Fairmount av, E S D.
Tompkins Vera B, nurse Dr L D Jones, r 4459 Stockton av.
TOMPKINS WILL M (Alberta), Attorney-at-Law, Suite 506 U S National Bank Bldg 1023, 2d, Tel Main 2213, h 3535 Reed av, E S D, Tel Hillcrest 1311-J.
Tompkins Wm W (Margt T), janitor, h 3745 Van Dyke av, E S D.
Tompson Mae Mrs, waiter G D Trompas, r 2216 Market.
Tomrell Fred C (Lottie), clk Whiting-Mead Coml Co, h 731, 19th.
Toms Geo E (Harriet I), pres Modern Machine Co, h 2065, 1st.
Toms Till (Gussie M), porter Simmons & Zahler, h 4063 Wabash av, ESD
Toms Webster, dep Fish & Game Commr, h 1325 I.
Toms Wm (Ethel V), landscape gard, h 3033 Market.
Tomson Christena Mrs, h 1512, 30th.
Ton Philip J (Winnie), slsmn, r 1161, 5th.
Tone Francis K (Esther H), mach, h 3028, 3d.
Tong Wong Chong Co, Chinese mdse 422 I.
Tonini Chas, gro 7639 Fay, La Jolla.
Tonini Dorothy, r 4142 Greenwood, N S D.
Tonini Jos, auto opr Rogers Carriage Co, r 4142 Greenwood.
Tonini Jos, baker Ernest Taix, r State bet E and F.
Tonini Raymond C, ranch hd, r 4142 Greenwood, N S D.
Tonini Rinaldo (Amelia), rancher, h 4142 Greenwood, N S D.
Toogood Sarah Mrs, cook, r 2607, 1st.
Tool Jennie M Mrs, h 124 W Robinson av.
TOOLE FRED J, Local Mgr Blyth, Witter & Co, 624 First National Bank Bldg 1007, 5th, Tel Main 384, r Cuyamaca Club, Tel Main 274.
Toole Geo S (Bessie B), poultrymn, h 4027 Louisiana.
Tooley Franklin G, clk Sou Trust & Commerce Bank, r 248 Date.
Tooley John S (Agnes R), blksmith 1541 India, h 248 Date.
Toombs Walter H, lab City Operating Dept, r 3037 Martin av.
Toomey Danl J (Vesta W), h 3764 Arizona.
Toomey Hannah (Laurel Sanitarium), r 2508, 1st.
Toomey Mamie (Laurel Sanitarium), h 2508, 1st.
Topeka House, fur rms 569, 8th.
Topley Sarah C Mrs, r 3940, 3d.
Topping Floyd C, slsmn F B Naylor, r Pt Loma.
Topuzes Geo (Savoy Cafe) 1055, 4th.
Topuzes Thos (Fay) (Savoy Cafe), h 1234 Union.
Torantino Leo (Rosie), r 2312 Columbia.
Torbert Harold C, clk, r 3956, 10th.
Torbert Jas J (Blanche), h 3956, 10th.



Charles Dodson

Fire Insurance

Notary Public

511 Granger Bldg.
PHONE MAIN 5212

Bon Ton Upholstery House

Established 1895

We Re-upholster All Styles of Furniture;

Make Over and Renovate Mattresses

Antique Furniture Restored

1825 TO 1837 FIFTH STREET

TEL. MAIN 662

TIP-TOP AND KLEEN MAID BREAD

MANUFACTURED BY **SNOWFLAKE BAKING CO.** 652-03 MAIN 47 SOLD BY ALL GROCERS

WASHING MACHINES
SEWING MACHINES
VACUUM CLEANERS
HEATING APPLIANCES
PORTABLE LAMPS
955 SIXTH STREET

Hartwell
ELECTRIC COMPANY

ELECTRICAL CONTRACTORS
LIGHTING FIXTURES
MOTORS, MOTOR REAIRING
MAZDA LAMPS
TELEPHONE, MAIN 318

Torbert Ralph K, clk, r 3956, 10th.
Toren Chris E, lab, r 631, 14th.
Torgeson Cecilious C (Carrie), h 2201 Woolman av.
Torgeson Harold K, slsmn The Ernsting Co, r 2201 Woolman av.
Tornaga Mario, bakery 2828 National av, h 2827 Logan av.
Torrance Alta (wid J F), h 1929 Meade av.
Torrance Dessa, h 2318, 2d.
TORRANCE E SWIFT (Clara B), Attorney-at-Law, Suite 405 Union Bldg 235 Bway, Tel Main 660, h 1650 Torrance.
TORRANCE E S, Attorney-at-Law, Suite 405 Union Bldg 235 Bway, Tel Main 660, h 2318, 2d.
Torre Frank (Gaetana), fishermn, h 1757 State.
Torrecano Frank, lndywkr, r 212, 30th.
Torrence Wm M (C Blanche), shtmtlwkr Ingle Mfg Co, h 3820 Highland.
Torrence Willis J (Irene), bootblk Thos Johnson, h 328, 9th.
Torrens Mary, nurse Dr F H Mead, r 2168, 5th.
TORRENS TITLE COMPANY OF CALIFORNIA, 805 Watts Bldg 520 E, Tel Main 2338.
Torrenz Jimez, lab, h 138 West E.
Torres Blas (Mary), clk, h 1032, 14th.
Torres Flavio, lab C S Hardy, r 3965 Mason, N S D.
Torres Henry, lab, r 1521 Atlantic.
Torres John, r 515, 9th.
Torres Jos (Marie), h 540 West B.
Torres Jos, lab, r 1644 Logan av.
Torres Julia Mrs, h 2210 California.
Torres Louis, shoerepr Shoecraft Repair Co, r 1311 Market.
Torres Louis, housemn, r 1641 Columbia.
Torres Manuel, lab, r 3965 Mason, N S D.
Torres Teresa (wid Peter), h 1521 Atlantic.
Torrescano Felipe (wid Jose), h 212, 30th.
Torrescano Horace (Paula), auto painter, r 212, 30th.
Torrescano Joe (Emma), clk, h 242, 29th.
Torrey Lily (wid H B), h 4270 Campus av.
Torrey Lydia Mrs, chief nurse Mission Valley Hospital.
Torrey Mabel, nurse S D County Hospital.
Torrez Louis, r 728 Market.
Torriano Tony, baker, r 1246 K.
Torricellas Guy (Mary), h 4844 Muir, Ocean Beach.
Torstenson Nils O, r 3430, 30th.
Toso Guiseppe, fishermn, h 535 W Date.
Toubouvant Fredk, real est, r 244 Grape.
Touchea Alfd O (Julia), eng S D Ice & Cold Storage Co, h 2689 Imperial
Tougher Michl A (Mae), chf yeomn U S N, h 2143 Bacon, Ocean Beach.
Touhy Hannah T Mrs, r 1806 J.
Toupin Elvina M, slswmn Millinery Supply Co, r 4923 Long Branch av, Ocean Beach.
Tourist Garage, Shirley Flickinger prop, 702 B.
Tourist The, Albt E Flowers pub, 121 Bway rm 672.
Tourne Carrie (wid J B), h 2004, 4th.
Tout Henry C (Neville S), h 4161 Normal.
Tout Wm H (Glenna), elev opr First Natl Bank Bldg, r 2431 Imperial.
Touvant Fredk G (Idalio Brokerage Co), r 244 Grape.
Tower Elizabeth, h 635 Robinson av.
Tower Margt (wid G N), r 635 Robinson av.
Tower Max E, carp Strand Theatre, r 3973 Illinois.
Tower Virginia A (wid F C), h 3973 Illinois.
Towers C A, rodmn U S Navy Public Wks Office, r 1854, 4th.
Towle Eva C, r 401 Olive.
Towle Maude, h 401 Olive.

MONARCH PRINTING & PAPER BOX COMPANY
Incorporated
PAPER BOX AND CARTON MANUFACTURERS
COMMERCIAL PRINTERS
313-319 FIFTH ST.
Main 3642

LINCOLN GARAGE
REPAIRING AND STORAGE
THIRTEENTH AND E STS.

THE PACIFIC MUTUAL
LIFE INSURANCE COMPANY
Issues One Accident Policy Every Minute
ACT

NEAL & DEASY
NOW 625 E Street

CITIZENS SAVINGS BANK
SIXTH STREET AT E
Pays 3% on Checking Accounts
4% on Savings

Towle Olive E, steno Underwood Typewriter Co, r 3702 Sisson av.
Towles Gertrude A, r 1661 Logan av.
Towles Sally Mrs, h 1661 Logan av.
Town Reuben B (Bessie) (Buel-Town Co), h 4361 Valle Vista.
Towne Lyman F (Louise), gunners mate U S N, h 2024 Julian av.
Towner Roy S, masseur U S Grant Hotel, r 861, 8th.
Townley Barbara A, r 3775 Villa Terrace.
Townley Geo, h 7736 Fay, La Jolla.
Townley John H, h 3775 Villa Terrace.
Townley Lawrence I, rodman U S Navy Public Wks Office, r 1327, 14th.
Townley Marion A, tchr, r 3775 Villa Terrace.
Townsend Adella M, r 1526 Meade av.
Townsend Caroline, tchr State Normal School, r 2229, 2d.
TOWNSEND CHAS A (Fannie E), Genl Agt American Railway Express, h 2220 Albatross.
Townsend Geo P (Lucy B), Lieut Commander U S N, h 3049 Palm.
Townsend Harry, porter U S Grant Hotel, r 337 F.
Townsend Ira B, bkpr W P Fuller & Co, r 1234 Front.
Townsend Jas J (Minnie M), h 1327 W Lewis.
Townsend Jeanette B (wid Elmer), tchr Franklin School, h 1156, 22d.
Townsend Lester F (Carolyn) (Kropf & Townsend), h 540 Hawthorn.
Townsend Robt C (Lilly H), auto mech W B Conniry, h 3003 Woolman.
Townsend Robt D (Irene N), h 2229, 2d.
Townsend Virginia, student, r 1327 W Lewis.
Townsley Chas E, blksmth Standard Oil Co, r 2960 Webster av.
Townsley Marshall (Nettie), auto opr, h 1727 L.
Toyah Lube Association, J G Burgess sec-treas, oil 1015, 1st rm 607.
Toynton John J (Mabel R), millhd Benson Lmbr Co, h 1947 Meade av.
Trabaja Lus, h 2012 Kearney av.
Trace Wm (Louise), h 1954 Union.
Trachsel Vernon R, electr(r 4121 Illinois.
Traschel Wm R (Ruth A), pharm Langham Pharmacy, h 4121 Illinois.
Tracy Adelia E (wid A W), r 3734 Van Dyke av, E S D.
Tracy Berdeen M, clk C S Hardy, r 3780, 5th.
Tracy Cath (wid Fredk), h 3877 Klauber, E S D.
Tracy Dora Mrs, lndywkr S D County Hospital, r 126 West B.
Tracy Fanny Mrs, h 3491 Mission dr.
Tracy Geo A, r 1048, 6th.
Tracy Geo A jr, solr McClintock Co, h 1048, 6th.
Tracy Gertrude, student, r 4195 Cleveland av.
Tracy Kate, telep opr First Natl Bank, r 4073 Wabash av. E S D.
Tracy Kath H Mrs, h 4195 Cleveland av.
Tracy Minna, waiter, r Y W C A.
Tracy Orville W (Birdeen M), h 3780, 5th.
Tracy Robt C (Anna), eng, h 3274 L.
Tracy Wm, lab, r 553, 5th.
Tracy Wm E, radio elec, r 3877 Klauber, E S D.
Trader Chas T (Lena M), repairmn Pac Tel & Tel Co, h 3867 Pueblo.
Trader Claude W, musician, r 4026 Boundary.
Trader John W (Maggie B), dripmn S D Cons G & E Co, h 4026 Boundary.
Trader Lena A, aud Savage Tire Co, r 1221 Arnold pl.
Trader Wm S (Rosa J), h 1221 Arnold pl.
Trafton Della (wid G A), tailor 850, 8th.
Trager Bella H, r 2635, 5th.
TRAGGARDH JOHN G (Rachel M), Mgr Spreckels Bldg, h 2753 Columbia.
TRAGGARDH J FRED, Mgr Union Building and Land Dept Spreckels Cos, 313 Union Bldg 235 Bway, r 2753 Columbia.
Traill Minnie (wid Thos), drsmkr, h 1026½ 9th.

ROOFS
APPLIED
REPAIRED
PAINTED
Benton Roof Co.
250 Fifth St.
Main 4574
CONTRACTORS
Wholesale Jobbers
ROOFING
SOLD IN ROLLS

Rosenfeld's
Elite Button Company
Hemstitching
Picoting
Covered Buttons
Braiding
Embroidering
Pleating
Buttonholes
1058 Sixth St.
Phone Main 1796

CYLINDER GRINDING
WELDING AND BRAZING
1270 INDIA
HOFFMAN'S MACHINE SHOP
ESTABLISHED 1914
GENERAL MACHINE WORK
PHONE, MAIN 1785

The Worth Co.
KUPPENHEIMER
for GOOD CLOTHES

Traino John P (Hazel S), h 2723 Marcey av.
Trainor Harold W (Florence), h 1620 Union.
Trammell Benj F, rancher, r 540 S Bancroft.
Trammell Geo W (Ida M), rancher. h 540 S Bancroft.
Trammell Sidney, rancher, r 540 S Bancroft.
Trapnell Julia B Mrs, slswmn Holzwasser's, r 2120 Market.
Trapp Martin B A, h 1553 India.
Trask Chas G (Ida M), h 1744 I.
Trask Clara A Mrs, h 258 Rosemont, S La Jolla.
Trask Grover C (Paulina W) (Arcade Bowling & Billiard Room), h 3209 Granada av.
Trask Judd M, h 1744 I.
Trathen Jean S, student, r 3115 Madison av.
Trattner Ernest R, rabbi Temple Beth Israel, r 218 Beech.
Traub Geo E (Annie E), printer 715, 8th, h 2235 Julian av.
Traub Geo E jr (Josephine), pressmn G E Traub, h 2295 Market.
Traub Raymond H, printer G E Traub, r 2235 Julian av.
Trauger Frank (Lida L), rancher, h 4174 Central av, E S D.
Trautman Helen, clk, r 1852, 4th.
Traveler's Aid Dept of the Y W C A, Ella Thomas sec, Union Depot.
TRAVELERS INDEMNITY CO, John Burnham & Co Agts, 217-219 Timken Bldg, 861, 6th.
TRAVELERS INDEMNITY CO, Harry Fisher & Co Agts, 240 C.
TRAVELERS INDEMNITY CO OF HARTFORD, Gilman A Gist Agt, 202 Owl Drug Bldg, 1025, 4th.
TRAVELERS INDEMNITY CO OF HARTFORD, William Kettner Agt, 334 Spreckels Bldg, 121 Bway.
TRAVELERS INSURANCE CO, Stewart & Cass Agts, 228 B.
TRAVELERS INSURANCE CO, West American Automobile & Fire Insurance Co Agts, 453-54 Spreckels Bldg, 121 Bway.
TRAVELERS INSURANCE CO OF HARTFORD, CONN, Harry Fisher & Co Agts, 240 C.
TRAVELERS INSURANCE CO OF HARTFORD, CONN, S C Kendall Agt, 309 First Natl Bank Bldg, 1007, 5th.
TRAVELERS INSURANCE CO OF HARTFORD, CONN, William Kettner Agt, 334 Spreckels Bldg, 121 Bway.
TRAVELERS INSURANCE CO OF HARTFORD (Casualty Dept), Gilman A Gist Agt, 202 Owl Drug Bldg, 1025, 4th.
Traver Arlene, steno Wellman, Peck & Co.
Traver Leslie J, clk S D & Arizona Ry, r 4159 Mississippi.
Traver Walter A (Letitia), tailor 3318, 5th, h 4159 Mississippi.
Travers Bess McMillan Mrs, h 7765 Herschel, La Jolla.
Travers Constance, embosser McDonald & Potter, r 2004 C.
Travers H F (Dorothy), h 2482 I.
Travers Jas A, care tkr Organ Pavilion, Balboa Park.
Travers Jos H (Doris S), blksmth, h 1341 India.
Travers Myrtle K, opr Rosenfeld's Elite Button Co, r 1508 Arctic.
Travers Thos K (Lottie E), blksmth, h 1508 Arctic.
Traveso John (Rosie), lab Benson Lmbr Co, h 3144 J.
Travis Annie, h 5067 Narragansett av, Ocean Beach.
Travis Delbert A, slsmn Snowflake Baking Co, h 1877 Kearney av.
Travis Jos, longshoremn, r 615 W Beech.
Travis Nathl B (Effie A) (Youngblood & Travis), h 4839, 37th.
Travis Ray S (Alice), waiter, r 1357, 3d.
Traylor Thos M (Florence M), h 3536 Ray av.
Trayner Mary (wid Saml), h 2887 F.
Treadway Chas A (Emma), draper, h 4164, 32d.
Treadway Chas B (Mary E), h 1044, 21st.
TREADWELL ALLIENE W (Edna L), Attorney-at-Law, 506 U S Natl Bank Bldg, 1023, 2d, Tel Main 2213, h 3767 Albatross.

WHY WORRY?

Drawing $50 per week

HERBERT N.
NEALE
General Insurance
Accident and Health
Automobile
Burglary
Fire
Compensation
Liability
Plate Glass
Fidelity Bonds
Surety Bonds
GEN. AGT.
OCEAN ACCIDENT AND GUARANTEE CORP. LTD.
of London
All Casualty Losses Adjusted by This Office
443 SPRECKELS BLDG.

WHY WORRY?

Drawing $50 per week

GEORGE F. OTTO & SON
Florists and Nurserymen
NURSERY, 35TH AND NATIONAL AVE
PHONE, MAIN 7086
FLORAL DEPOT
Cor. SIXTH and B
PHONES
MAIN 759 651-02

INSURANCE—ALL KINDS
FINTZELBERG & STEINMETZ
926 SEVENTH STREET ESTABLISHED 1886 PHONE, MAIN 829

Treadwell Christena, r 535 E.
Treadwell Saml S, with The Marston Co, r 535 E.
Treahy John R, student, r 2005 S 40th.
Treahy Wilbur D, student, r 2005 S 40th.
Treahy Wilbur J (Mary S), carrier P O, h 2005 S 40th.
Treanor Alfd B (May S), warehsmn Standard Oil Co, h 1453 Iincoln av.
Treanor Dorothy, clk Thearle Music Co, r 1453 Lincoln av.
Treanor Geo S, student, r 1453 Lincoln av.
Treantafeles Harry, motor mech Rockwell Field, r 1672 National av.
Trease Sherman (Agnes), photo H E Hall, h 3164 Woolman.
Treat Sara W, r 1138 E.
Trebes Henry (Lovina), gard, h 3784 Granada av.
Trefzger Martha C, clk Savage Tire Co, r 3836, 5th.
Trefzger Rudolph G (Rosalie) (Heights Plumber), 1401 University av, h 1405 same.
Tregaskis Henrietta (wid Richd), h 429 Juniper.
Tregea Albt S, h 810 University av.
Tregea Annie L, r 810 University av.
Tregea R Leland, auto opr, r 810 University av.
TREGILGAS JAMES, Manager C J Hendry Co, h 2330 Union.
Tregilgas John (Staples & Tregilgas), h 2950 National av
Trelease Alex H (Olive W), agt Metropolitan Life Ins Co, h 1735 Granada
Treleaven Augusta M Mrs, r 4271 Cleveland av.
Treleaven Glenn H, patrolman Police Dept, h 4271 Cleveland av.
Trelikes Tony J (Violet), gro, h 3735 Dalbergia.
Tremain Walter E (Evelyn), painter 1910 Kearney av, h 4342 Oregon.
Tremaine Mary, h 2520 State.
Trench Francis P (Nellie R), h 4605 Campus av.
Trenchard J L, r 415 C.
Trenholm Edwd D (Ella), h 412 W Cedar.
Trenholm Lester C, r 3574 Louisiana.
Trenholm Nellie L (wid C C), h 3574 Louisiana.
Trennert Cath E, telep opr Pac Tel & Tel Co, r 1535, 5th.
Trent Gertrude, tchr Roseville School, r 2102 G.
Trent Jas L (Elizabeth), h 1640 Bway.
Trent Mary G (wid John), h 3776 Sierra, E S D.
Trent Robt H, slsmn, r 2102 G.
Trent Saml (Lola M), h 2102 G.
Trepte Alwin, r 155, 20th.
TREPTE & SON (Moritz and Walter), General Contractors 1460 J, Tel Main 3620
Trepte Moritz (Christine E) (M Trepte & Son), h 155, 20th.
Trepte Walter (Margaret) (M Trepte & Son), h 3675 Oregon
Treptow Wm (Clara), checker Snowflake Baking Co, h 369, 19th.
Trerotola Frances, steno The Worth Co, r R D No 3, Box 96-N.
Trescott Wm J, boat opr N E Perkins, r 1121 E.
Trester A H (Louisa), auto mech, h 2030 State.
Tretheway Elizabeth, steno Union Title Co, r 1720, 2d.
Tretheway Wilfred H (Vera), foremn Bledsoe Co, h 1720, 2d.
Treutlein Theo (Anna), tchr City Schools, h 4212, 5th.
Trevethan Nellie Mrs, slswmn Holzwasser's, r rear 4049 Georgia.
Trevisani Nicholas, fishermn, r 726 W Hawthorn.
Trevisani Philip (Tomassina), fishermn, h 726 W Hawthorn.
Triangle Auto Service Station, H S Loomis prop, Imperial av ne cor 12th.
Triangle Transfer & Storage Co (Ellis Brown, P M Follensbee), 1020, 9th
Triantafinlos Geo, bootblk 431 F, r 1935 National av.
Trias M Y, U S N, r 527, 9th.
Tribby Frank B (Mary E), h 130 Date.
Tribout Gertrude B, h 525 Kalmia.



B. ROSCOE SCHRYOCK
TEACHER OF
VOICE
Director of S. D. Opera Co.
Prepares Singers for public work in
OPERA and ORATORIO
624 B St.
Phone, Main 366
SAN DIEGO

Beacon Hill Nursery
Shade Trees
Shrubbery
Fruit Trees
Bedding Plants
Roses
Seeds, Soils
Fertilizers
Ferns
Hanging Baskets
1201 Broadway
Phone, Main 1124

EASY PAYMENTS
Eight Floors of Quality and Beauty in Furniture, Carpets, Rugs, Draperies, Office Equipment, Phonographs.
THE BLEDSOE COMPANY
FURNITURE
1101 SIXTH ST.
201 C STREET

William J. Kettner
GENERAL INSURANCE
Tel., Main 2183 334-335 SPRECKELS BUILDING

TRIBUNE EVENING THE (Daily Except Sunday), The Tribune Co Props and Pubs, Union Building, Bway sw cor 3d.
TRIBUNE CO THE, Jas MacMullen Managing Editor, Props and Pubrs The Evening Tribune, Union Bldg, Bdway sw cor 3d, Tel Main 1.
Trichas Geo, waiter U S Grant Hotel, r 531 Cedar.
Trieger Katie C (wid E C), r 4816 Voltaire, Ocean Beach.
Trim DeLos P (Nema L), photo H A Deacon, h 4618 Park blvd.
Trim Iona V, student, r 3952 Oregon.
Trim Phila P, student, r 3952 Oregon.
Trim Solomon P (Lois A), mgr Crescent Hemstitching Co, h 3952 Oregon.
Trimmer Delphina Mrs, folder New Method Lndy, r 2958 Clay av.
Trimmer J A (Delphina), lab City Operating Dept, r 2958 Clay av.
Trinity M E Church, Rev D W Wilt pastor, 3040 Thorn.
Trinler Gustave A (Matilda G), h 4926 Adams av.
Trione Marie (wid Peter), r 3640, 5th.
Trioste Fernanda, h s end Euclid av, E S D.
Tripp A Clyde, aviator, r 4030 Oregon.
Tripp Bertha M, cashr Plaza Theatre, r 4803 Marlborough dr
Tripp Celia E (wid O G), h 3420 Kite.
Tripp Hattie (wid T S), h 4030 Oregon.
Tripp Nina (wid Percy), nurse, h 415 Palm.
Trippe Freda (wid W L), hairdrsr May E Wilson, r 2954 L.
Tritchler Estelle, r 1861, 3d.
Tritt Chas A (Mary E), furn repr 1020, 10th, r Coronado.
Trittipo Thos L (Bertha), carp, h 1490 A.
Trogler Wm A (Anna A), h 2784 Chatsworth blvd, Loma Portal Pt Loma
Trognitz Rudolph E, musical mdse 649, 7th.
Troin Sven J (Sophia), U S N, h 4082 Reed av, E S D.
TROJAN POWDER CO, Morse Construction Co Agents, 920, 8th.
Trollinger Fred T (Clara), warehsmn Standard Oil Co, h 3817 Birch.
Trombly Jos W (Cora F), agt Metropolitan Life Ins Co, h 4378 Van Dyke.
Trombson Geo, chef, r 1054, 7th.
Trompas Gregory D (Margt), confy mfr 1060, 5th, h 2928 Grape.
Trompas Gus, driver G D Trompas, r 1161, 5th.
Trook Alpha R (Edna A), metermn S D Cons G & E Co, r Chula Vista.
Troop Everett D (Grace D), supt McClintock Co, h 3565 Utah.
Trott C B, foremn S D & Ariz Ry, r 715 Bway.
Trotta Frank P Rev, r Y M C A.
Trotter Florence, bkpr, r 3346, 30th.
Trotter Thos H, elec eng, r 214 G.
Trousdale O Jack (Mayme), auto mech Dick Bros & Co, h 3421 Grim av.
Trout Aileen Mrs, waiter, r 1443 Arctic.
Trout Caroline D (wid W W), h 812, 30th.
Trout Mary E, magazine agt, r 812, 30th.
Trout Sarah J (wid David), r 4519 North av.
Trout Sue B, slswmn Ballard & Brockett, r 1319, 5th.
Troutman Chas F (Neva), transfer, h 4272 Central av, E S D.
Troutman Helen A, clk Ingersoll Candy Co, r 1852, 4th.
Troutman Wm E (Lelah), insp, h 343, 17th.
Trow Alice M ,with The Marston Co, r 1715 Front.
Trow Sarah T (wid Tom), h 1715 Front.
Trow Wilfred A (Julia), pres Pacific Transfer, Van & Truck Co, h 803 W Washington.
Trowbridge Bertha M, tchr Francis W Parker School, h 1545, 2d.
Trowbridge Ida S (wid Wm), h 4820 W Panorama dr.
Trowbridge Saml, r 1135, 3d.
Trowbridge Sarah J Mrs, h 4538 Park blvd.
Trowbridge Silas D, cook, r 4538 Park blvd.
Trowbridge Wm H, r 4820 W Panorama dr
Trowler Arthur G (Lola), h 2402 Imperial av.

SUNSET ENGRAVING COMPANY
Commercial Artists and Engravers
9th Floor Timken Bldg.
MAIN 1517

Park Garage
24-Hours Service
TOW CAR
Official Garage Auto Club Sou. Calif.
1905 Fifth
Tel. Main 629

REAL ESTATE RENTALS
LILA A. FITZPATRICK
INSURANCE LOANS
1025 7th STREET TEL. MAIN 3374

Willard STORAGE BATTERY
916 UNION cor. E
J. Stanley LaSha IGNITION STATION
Willard STORAGE BATTERY
PHONE, 668-34

Troxel Gladys M, student, r 2730 University av.
Troxel Jessie W (Velma F), electr J Stanley LaSha, h 2730 University av
Troxel Wm H (Rosanna), h 2730 University av.
Troy Garage (H A Muckle, H H Thompson, A M Lewis), 121 Juniper.
Troy Geo A, r 2734 C.
Troy Laundry Co, T J Brownrigg pres and mgr, 16th se cor Logan av.
Troy Thos, lab, r 1479 J.
Troya Isabel, r 4615 Edgeware rd.
TRU-PED-IC SHOES, For Sale by Lion Clothing Co, 5th se cor E
Truax Alice A (wid W E), h 3620 Fairmount av, E S D.
Truax Harry G (Ida M), eng Sou Cal Baking Co, h 3856 Conklin, E S D
Truax Isaac D, painter 3160 A.
Truax Sarah E, artist 3620 Fairmount av, E S D.
Truax Wm (Jennie S), h 3160 A.
Truck Owners & Shippers Inc, Maurice Haydis sec and gen mgr, 643, 2d.
Trudel Harry (Frances), poultry yard 3671 Logan av.
Trueblood Orvillo (Minerva), waiter, h 1242 State.
Truedson Luella Mrs, apts, h 2003 Logan av.
Truelove Afton, r 4218 Adams av.
Truelove Klonnie, r 4218 Adams av.
Truelove Mary J (wid W J), h 4218 Adams av.
Truelsen Jas (Mary), carp, r 910 Madison av.
Trueshim Mabel, student, r 3139 Kalmia.
Truitt Bertha, bkpr, r 734, 12th.
Truitt Eros, auto mech, r 734, 12th.
Truitt Geo W (Emily C), lab, h 4049 Georgia.
Truitt Jas M (Mattie K), carp, h 734, 12th
Truitt Taxana, telep opr Pac Tel & Tel Co, r 734, 12th.
Trujillo Geronimo, h 2851 Clay av.
Trulson Minnie F Mrs, r 346, 18th.
Truman Frank (Emily R), h 4134, 4th.
Trumbauer M B Mrs, h 2257, 2d.
Trumbley Lewis (Eva), lab, h 4153 Udall, Loma Alta.
Trumbower Jesse R, elev opr, h 1544, 4th.
Trump Glen O (Hazel), auto mech Parslow & Ott, h 4186 Mission dr.
Trump Hazel Mrs, clk Whitney & Co, r 2024 State.
Truscott Wm J (Annie), mech, h 1121 E.
Trusheim Alvin A ,truck driver, r 4665, 30th.
Trussell Chester A, emp P M Dairy Co, h 312 Cedar.
Truswell Aline, clk Spreckels Cos, r National City.
Truxell Richd P (Sarah), reprmn S D Gas & Elec Appliance Co, h 3133 Logan av.
Trymire Elizabeth Mrs, waiter Helping Hand Home.
Tryon Anna G Mrs, h 4675, 43d.
Tryon Doris, r 4675, 43d.
Tschudi Dora (Tschudi Millinery), r 3004 National av.
Tschudi Elsie D (Tschudi Millinery), r 3004 National av.
Tschudi John, vulc, r 3004 National av.
Tschudi Millinery (Dora and Elsie D Tschudi), 3004 National av.
Tsunigashi Seka, kitchen hlpr The Bishop School.
Tubbs Chas N (Grace E), aviation mech Rockwell Field, h 3763, 30th.
Tubbs C Lee, clk Hillcrest Lmbr Co, r 4021, 1st.
Tubbs Harvey G (Nellie M) (Hatfield & Tubbs), h 1440, 6th.
Tubbs Sarah (wid C F), r 4021, 1st.
TUBE-KURE CHEMICAL CO, Mfrs of "Tube-Kure" 627 E, Tel Main 525.
Tuber Wm, barber, h 1082 Hayes av.
Tucci Michl, lab S D Cons G & E Co, r 2213 Arctic.
Tucker Amy (wid Harger), r 2651 N.
Tucker Answeth J (wid Jas), h 1974 Newton av.
Tucker Arthur T (Aimee L), mgr Silver Gate Oil Co, h 1054, 15th.


FRANK
FEGER
SAN DIEGO'S LEADING MERCHANT TAILORS
243 WEST F
PHONE MAIN 1287
BROS
JOHN

LOUIS MASSIE WINN DOCTOR OF OPTOMETRY
EYES EXAMINED. GLASSES FITTED
TEL., MAIN 221 201 AND 212 WATTS BLDG. 520 E STREET

Greenwood Cemetery and Crematory

PHONE. MAIN 477 **40TH AND IMPERIAL AVE.**

Tucker Aura C, clk U S Navy Public Wks Office, h 1656, 3d.
Tucker Carrie B, furn rms 1757, 1st.
Tucker Chas (Josephine A), jeweler, h 2470 Union.
Tucker Claire, bkpr Carlson & Simpson, r 941, 18th.
Tucker Clarence P (Josephine), mech, h 128 Hensley.
Tucker Evelyn Mrs, maid U S Grant Hotel, r 941, 8th.
Tucker Gilbert B, storekpr Savage Tire Co, h 1531 State.
Tucker Glenn A (Lydia K), r 3429 Utah.
Tucker Jas C (A Adaline), h 4540 North av.
Tucker Jas H (Emma C), h 2204 Cliff
Tucker Jas M, h 3429 Utah.
Tucker John T, porter Monarch Drug Co, h 1893 Atlantic.
Tucker Jos B (Ada), bootblk 1245, 5th, h 1121 J.
Tucker Jos E, h 4450 Alabama.
Tucker J Lee W, photo San Diego Union, r 2124 E.
TUCKER J Z (Emma F), Attorney-at-Law 249 Spreckels Bldg 121 Bway, Tel Main 3042, h 3576, 1st.
Tucker Kate H Mrs, r 903 J.
Tucker Lawrence, bootblk J B Tucker, r 1121 J.
Tucker Lucy B (wid R E), r 1864 Sunset blvd.
Tucker Mabel B (wid Louis G), r 1531 State.
Tucker Mabel J, music tchr 2470 Union.
Tucker M L (Myrtle), mech, h 4060 Oregon.
Tucker Nina R, clk Monarch Drug Co, r 941, 18th.
Tucker Nora M Mrs, chiro 906, 22d.
Tucker Reginald L, lab. r 3440 Chamoune av, E S D.
Tucker Thos, brkmn, r 151, 15th.
Tucker Warren L, janitor Y W C A Cafeteria, r 655, 6th.
Tucker Wm G L (Pattie B), adv mgr Holzwasser's, h 2124 E.
Tucker Wm H, watchmkr 2487 Union.
Tucker Wm L (Myrtle), motorcycle mech H R Moore, h 4060 Oregon.
Tucker Wm R (Nora M), chiro 906, 22d.
Tucker & Monson (Mark Eckenrode, Lester Monson), auto reprs 1152, 1st
Tuckey Ambrose W (Ellen), h 546 West E.
Tueschel W R, r 1037, 4th.
Tuffley Philip W, h 1456 E.
Tuffley Robt A, bkpr Stephens & Co, r 933, 11th.
Tuffley Robt L (Akerman & Tuffley), h 2430, 3d.
Tufts Chas P (Edith M), h 1941 State.
Tufts Harry B (Willamean), lamp shades 432 C rm 46, h 3753 Front.
Tufveson Nils, h 3821 Reed av, E S D.
Tuggle Anna, r 2102 G.
Tujague Marie F (wid John), h 2168, 5th.
Tujague Noemi, r 2168, 5th.
Tujague Sylvain J, artist Natl Sign & Adv Co, r 2168, 5th.
Tuley Carolyn O (wid Walter), music tchr 3719 Villa Terrace.
Tuller Adam, h 2243 K.
Tuller Edwd P (Amy M), moldr, r 634, 13th.
Tuller Harold L (Ethel F), slsmn Fisk Rubber Co, h 3061 Webster av.
Tuller Jennie Mrs, emp Lenox Cafeteria, r 1262, 1st.
Tulloch Ethel E, clk and civil service sec Postoffice, h 2243 Front.
Tulloch Seymour W (Jessie S), dep City Treas, h 2243 Front.
TULLOCH THOMAS H (Eleanor P), Mining, Civil Engineer 2865 C, h same.
Tullock Thos H, lab City Operating Dept, r 2243 Front.
TULLY B I (Rose M), Real Estate, Exchanges a Specialty, Agent Los Angeles Times 955, 7th, Tel Main 1566, h 728, 26th. (See left side lines.)
Tully Chas F (Margueritte), dentist 2084 Logan av.
Tully Eugene F (Jennie L), h 2035 Woolman av.
Tully Gene (Alice), h 2570 I.

I. L. ENO

KODAKS

PHOTO SUPPLIES

PICTURE FRAMING

419 BROADWAY

PHONE MAIN 6877

PALACE TURKISH BATHS

SWEDISH MASSAGE

Electrical Treatments

Radio Therapeutic Lamp for Ladies and Gentlemen

OPEN DAY and NIGHT

Prices Reasonable

920 4th

Tel. Main 1404

More Value for Less Money

WHITING-MEAD COMMERCIAL CO. OF SAN DIEGO

Plumbing Material Paints, Pipe, Hardware, Roofing Paper, Electric Goods
Wall Board Sash and Doors, Wrecking Department

Office and Warehouse, First N. E. Cor. G PHONE, MAIN 709 Wrecking and Lumber Yards 14th S. W Cor. K

W. F. LUDINGTON CO.
234-235 SPRECKELS BLDG.
GENERAL INSURANCE AND SURETY BONDS
MARINE INSURANCE

TULSA MOTOR CARS, Orndorff Bros Motor Co Dealers for San Diego and Imperial Counties 932, 8th.
Tune J D, tmstr, h 3, 29th.
Tunnell Edwd T (Eva), h 1459 J.
Tunnell Orville A (Vera B), photo, h 3538 Herbert.
Tunstall Blanch, waiter Belle B Peckham, r 533 Bway.
Turber Thos (Bertha I), truck driver, h 940 S 26th.
Turcell Helen, cashr Fred Hyers, r 1045 E.
Turck Washington I, pres Arrow Packing Co, r Los Angeles.
Turinetto Angela Mrs, h 4458 Hamilton.
TURKISH BATHS, Palace Turkish Baths 920, 4th, suite 7.
Turlay Joe (Camilla), pkr, h 2679 Imperial av.
Turley Chas A (Emma P), dispatcher Owl Taxi Co, h 3520 Webster.
Turley Harry J (Clara M) (Turley & Newby), h 2821 Adams av.
TURLEY & NEWBY (H J Turley, A D Newby), Accountants, Auditors and Income Tax Specialists 810 Timken Bldg, Tel 65331.
Turnbaugh Christie (wid I N), h 2968 Main.
Turnbaugh Florence, choc dipper Bishop & Co, r 2986 Main.
Turnbell Jack A, student, r 1464 Lincoln av.
Turnbell Minerva F Mrs, h 1464 Lincoln av.
Turnbull F Frank, h 1144 Prospect.
Turnbull Wm, r 1335 J.
Turnell Mollie, drsmkr, r 1164, 5th.
Turner Abner M, r 1248, 5th.
Turner Addie R (wid Chas), r 2222 E.
Turner Alba, rest 517 F.
Turner Albt G, marine eng, r 2831 Main.
Turner America D (wid J Y), r 3065 Ivy.
Turner Annie, student, r 2831 Main.
Turner Arthur M (Fern), h 1644 Lincoln av.
Turner Bertha A, r 1224 Front.
Turner Bertha M (wid R H), h 1740 L.
TURNER CARL J (Edith) (Lincoln Garage), h 2035 Bway.
Turner Chas (Emma R), h 3785, 4th.
Turner Chas N (Edna), U S N, h 3637, 7th.
Turner Chas R (Verna H), chf dep County Assessor, h 3853, 3d.
Turner Edwin B (Hilda), cond S D Elec Ry, h 121, 17th.
Turner Elbert B (Lucinda), rancher, h 2963 Elm.
Turner Elric E, clk Santa Fe,r National City.
Turner Elvin (Pearl), truck driver Wellman,Peck & Co. r 2963 Elm.
Turner Ernest H (Jane), meatctr Chas S Hardy, h 3384½, 30th.
Turner E, h 1450, 4th.
Turner Fletcher E (Leola), rancher, h 1355 Dale.
Turner Fred C (Clarabelle), oilmn, h 4101 Randolph.
Turner Geo F (Margt), U S N, h 743, 10th.
Turner Geo W (Fannie M), clk, h 1931 State.
Turner Georgia E, hairdrsr Miss K E Richards, r 3252, 5th.
Turner Grover B (Frances K), Lieut U S N, h 4th cor Palm.
Turner G H, h 2142, 5th.
Turner Harry A (Marguerite P), r 3002 India.
Turner Harry K (Leona), 2dhd autos 1024 Union, h 4744 Muir, Ocean Beach.
Turner Harry L (Leonora), h 303 Coast blvd, La Jolla.
Turner Harry L (Clara), rest 309 C, h 3205 Front.
Turner Henry H (Martha E), h 1719 Adams av.
Turner Henry O (Elizabeth I), U S N, h 3737 Central av. E S D.
Turner Herbert W (Minnie H), lndymn, h 3521 Newton av.
Turner Hesper, student, r 3521 Newton av.
Turner Irene M, steno Union-Tribune, r 2185 Woolman av.
Turner I C Mrs, slswmn Lila A Fitzpatrick, r Chula Vista.

ROWE'S SERVICE STATION
GASOLINE
OILS
GREASES
Complete Greasing Service Maintained
MAIN 888
FIRST & C

MAIN 939
WHITE'S
WALL PAPER AND PAINT STORE
707 SIXTH ST.

McCLURE & KELLY
SHEET METAL WORKS
J. H McCLURE
W M KELLY
RADIATOR, BODY AND FENDER WORK OUR SPECIALTY
1415-1417 MARKET
MAIN 1866

CONNER ADJUSTMENT BUREAU
G. E. CONNER
MANAGER
PHONE MAIN 2683
"WE GET THE MONEY"
611 TIMKEN BLDG.

Turner Jas M (Ruth), h 3976 Normal.
Turner Jennie L (wid B F), r 1512 Monroe av.
Turner John (Mary), auto opr, h rear 1151 J.
Turner John C (Hester S), painter, h 2831 Main.
Turner John C (Marie O), freight agt San Diego & Ariz Ry, h 1831, 30th.
Turner John G (Hilda), h 2900, 4th.
Turner Jule T, r 3730 Arizona.
Turner Julian R (Amanda), lab, h 2058 India.
Turner J S, h 1218. 15th.
Turner Kathleen, tchr Logan School, r 1355 Dale.
Turner Leola E, student, r 1355 Dale.
Turner Lloyd C (Ressie), oilmn, h 4105 Lark.
Turner Lon J, branch mgr Pac Wood & Coal Co, r 3964, 30th.
Turner Madge, r 1744, 1st.
Turner Madie A Mrs (M C and M A Turner), r 920, 8th.
Turner Marcus C (Madie A) (M C & M A Turner), r 920, 8th.
Turner Marion A (wid E J), r 4170 Pauly av, E S D.
Turner Mary Mrs, fur rms 1224 Front.
Turner Michaela (wid Jas), h 3971 Harney, N S D.
Turner M C and M A, Mines and Mineral Products 920, 8th.
Turner Sarah A (wid Jas E), h 2237, 30th.
Turner Stanley (Ethelwyn), h 1402 Willow, Pt Loma.
Turner Susan M (wid Geo), h 629, 16th.
Turner Thos L (Elizabeth M) (T L Turner Realty Co), h 3730 Arizona.
TURNER T L REALTY CO (T L Turner), Real Estate 212-213 Central Mortgage Bldg, 1st and Bway.
Turner Val A (Jessie M), plumber 3980, 1st, h 3785, 4th.
Turner Walter, bellboy Casa Loma Hotel.
Turner Wm F, garage mech Pac Tel & Tel Co, r 1419, 2d.
Turner Wm (Kate), h 539, 24th.
Turner Wm A, auto opr The Cleanitorium.
Turpin Annie Mrs, r 546, 3d.
Turpin Apartments, 1665, 9th.
Turpin Sadie M, r 1525, 8th.
Turschwell Carl, mgr Rabinovitz Bros, r 715 Bway.
Turtle Vera L, emp Lenox Cafeteria, r 1035 E.
Turver Thos W, auto opr Union Ice Co, r 940, 26th.
Tusant Jas B (Frances L), carp Rockwell Field, r 3863 Thomas av.
Tute Wm (Bertha) (Tute & Finney), h 4023 Brant.
Tute & Finney (Wm Tute, S A Finney), rest 333 E.
Tuttle Amy M (wid A S), h 1931 J.
Tuttle Dean S, r 1931 J.
Tuttle Edith Starr, music tchr 121 Bway rm 264.
Tuttle Nellie G Mrs, prop Argonaut Apts, r 1045 E.
Tuttle Willard B (Nellie G), clk Holland Hotel, h 1045 E.
Tutton Henry (Josephine), painter, h 3159 Redwood.
Twaddle Howard C (Clara), eng, h 1954 Union.
Tweed Edwd R (Nettie), foremn Russ Lmbr & Mill Co, h 312 Olivewood
Tweed Eugene (Irene), garage 1532 E, h 344 S 38th.
Tweed Frank N (Lucille I), mach opr Russ Lmbr & Mill Co, h 614, 18th.
Tweed Geo C, slsmn Russ Lmbr & Mill Co, r 2584 Imperial av.
Tweed Geo W (Mary B), auto opr Russ Lmbr & Mill Co, h 2584 Imperial
Tweed H H, auto opr Pickwick Stages, r 108 F.
Tweed Mabel E, steno, r 2584 Imperial av.
Tweed Noel P, mech Benson Lmbr Co, r 1963 Julian av.
Tweed Viola N (wid F T), h 1963 Julian av.
Tweed Wm M, emp Benson Lmbr Co, r 1954 Irving av.
Tweedy Jas A (Ida L), slsmn Southwestern Gro Co, h 4020 Ibis.
TWELKER EDWARD B (Ethel B), Sec and Asst Scripps Central Office, h 4769, 37th.



STOLL'S
Multigraph Shop
AND
Advertising Bureau
PHONE 655-33
207 Watts Building
MULTIGRAPHING
ADDRESSING
TYPEWRITING
MAILING
MIMEOGRAPHING
MAILING LISTS
Public Stenographer
L. M. STOLL, MGR.

ANGELINOS
The Angelino
Restaurant Francais
Phones
Main 6890
657-37
328 C Street

"An All Year 'Round Toy Store"
PASSMORE'S BIRD AND TOY STORE
Phone, Main 2158 Canaries, Parrots and Goldfish 1166 Sixth Street
Alexander Noland, Prop'r Toys and Sporting Goods Near B Street

Frank A. Salmons
"The Insurance and Bond Man"
Southern Title Bldg. ON THE PLAZA
Phone Main 244
Writes All Forms of
Insurance

Twelker Esther B, tchr Logan School, h 3853 T.
Twelker John C, lab, h 3853 T.
Twelker Lily A, steno, r 3853 T.
Twelker Wilbur P, clk P O, r 3853 T.
Twoby Edgar, trav slsmn, h 4222 Nordica av.
TWELKER EDWARD B (Ethel B), Sec and Acct Scripps Central Office, Bldg 1023, 2d, Tel Main 1426, h 109 University av.
Twyford John S (Tabitha J), h 3212 Franklin av.
Twyford Rollie G (Stella E), clk Magic City Merc Co, h 1322 I.
Tyberg Olaf (Marjorie), mech eng, r Pt Loma Homestead.
TYE FRED (Lela) (White Front Garage), h 1026 Pennsylvania av.
Tye John (Theresa), h 3643 Logan av.
Tyerman Albt C, lab, h 2330 State.
Tyerman Alfd E, cement fnshr, r 2330 State.
Tyerman Wm (Annie), r 2330 State.
Tyler Apartments, 1520 Tyler av.
Tyler Cecil G, firemn City Fire Dept, h 1022 Pennsylvania.
Tyler Caddie B, C S pract 837, 30th.
Tyler Clara A Mrs, h 4260, 3d.
Tyler Eliza J (wid Geo), r 930, 21st.
Tyler Ella M Mrs, r 1243, 9th.
Tyler Geo W (Jennie S), ins 1025 4th, rm 415, h 1269, 12th.
Tyler Gertrude, r 1832 Dale.
Tyler Grove L (Anna), h 930, 21st.
Tyler G Welsh (Ada M), carp, h 1923 Meade av.
Tyler Harry M (Caddie B), watchmn, h 837, 30th.
Tyler J Henry (Laura A), stoverepr Robertson Bros, h 1832 Dale.
Tyler Levi E (Amanda), carp, h 2326 Irving av.
Tyler Mabel, prop The LeRoy, h 405, 4th.
Tyler Orno E (Gussie S), executive sec Army and Navy Y M C A, h 3921 Kansas.
TYLER PHILOS H (Caroline), Roentgenologist (XRay), 211-212 Scripps Bldg, 525 C, Tel Main 1134, h 4727 Del Monte, Ocean Beach, Tel Pt Loma 147.
Tyler Ray D, adv colr Union-Tribune, r 128 B.
Tyler Saml (Elizabeth), gard City Park Dept, h 133, 29th.
Tyler Saml Y (Anna C), lab Water Comn, h 2961 F.
Tyler Wm, h 2240 National av.
Tyndale Theo H (Susanne), h 1359 Grove.
Tyne Jacob, lab Rockwell Field.
Tyner Lillian R Mrs, r 4676 Florida.
Typewriter Shop The (J A Stoddard), reprs and supplies 1007, 5th rm 319.
Tyrrell Josephine S (wid A C), h 4559 Park blvd.
Tyrrell Robt C, emp Chas S Hardy, r 4722 Orange av.
Tyrrell Wm H (Stella M), h 1535 Fern.
Tyson Chas H, pressmn C H Hildreth, r National City.
Tyson Clarence N (Eva F), meats 436 University av, h 1629 Polk av.
Tyson Jas P (Maria H), watchmn Spreckels Bros Coml Co, r National City
Tyson Wm (Ida F), h 3227 Midway dr.

U

U S Coffee Stores, O M Fox mgr 945, 6th
U S DESTROYER FORCE CLUB, Geo W Holcomb, C B M, U S S Prairie Sec, 1033, 2d, Tel 65296.
U S GRANT HOTEL, Baron H Long Managing Director, Broadway bet 3d and 4th, Tel Main 7100.

BARKER'S BAKERY


BUY BARKER'S BREAD
1220 University Ave.
Tel. Hillcrest 1412

STEWART C. KENDALL
General Insurance
309 First National Bank Bldg.
Telephone MAIN 2941

C. J. HENDRY CO. Ship Chandlers and Naval Stores
ENGINEERS' SUPPLIES
C ST., N. E. COR. INDIA
MAIN 1829

SAN DIEGO FARM & MORTGAGE COMPANY
617 E Street
Timken Building
PHONES:
MAIN 34 - MAIN 1841
FARM LANDS
INSURANCE
LOANS
POINT LOMA REALTY

U S GRANT HOTEL SHOP, DOBBS & CO, C W Risdon Mgr, Millinery and Men's Furnishings, 330 Bway, Tel Main 2110.
Udell Helen (wid Nathan), h 2616 University av.
Ueberwald Louis (Susie), clk Spreckels Co's, h 364, 24th.
Uelzen Henry, whol gro 7th sw cor I.
UHL BROS PAINTS, White's Wall Paper & Paint Store Distributors, 707, 6th.
Uhler M T, pres Yellow Cab Co, r San Diego Hotel.
Uhlinger Louise, r 2507, 4th.
Uhrlass Paul A (Annie K), h 4157 Colonial av, E S D.
Ulam Cath A (wid Edwd, h 4242 Columbia.
Ulam Margt A, r 3242 Columbia.
Ulbrand Deidrich F (Lulu D), mach, h 1627 Imperial av.
Ullery Austin D, barber F C Hyers, r 1244, 9th.
Ulm Anton, h 2630 N.
Ulmen Anna, r 3868 Falcon.
Ulmen Barbara (wid John), h 3868 Falcon.
Ulmen Barbara, maid 545 E Laurel.
Ulmen Julia, slswmn Holzwassers, r 3868 Falcon.
Ulmen Sophia, r 3868 Falcon.
Ulrich Geo A (Mary E), tmstr City Operaitng Dept, h 2376 Etiwanda, Loma Alta.
Ulrich Willard M (Verna M), slsmn, h 1369 Columbia.
Ulrich Wm D, installer Pac Tel & Tel Co, r 930, 7th.
Ulrick Dwight M, auto opr Sanitary Lndy, r San Diego Hotel.
Ulton Mary R, massage 432 C rm 27.
Ulu Benj T, cigars 420 G.
Umbarger Floyd F, clk W U Tel Co, r 3743 Auburn dr, E S D.
Umbarger Francis M (Alma M), carp, h 968 Logan av.
Umbarger John H, r 2968 Logan av.
Umbarger Murril, carp, r 2968 Logan av.
Umbarger Stephen F (Florence E), carp, h 3743 Auburn dr, E S D.
Umbdenstock Susan (wid David), r 2104 Franklin av.
Umstead Elmer A (Vera M), aud, h 2873 Newton av.
Underhill Quin A (Bertha B), h 3644 Utah.
Underwood Amanda, r 3817 Center.
Underwood Anna E, r 3536 Grim av.
Underwood Austin M (Mairye), U S N, h 1928 Howard av.
Underwood David, lndymn, r 510, 14th.
Underwood Florence E (wid David), nurse, h 827 India.
Underwood Howard (Bertha A), painter, r 2265 Kearney av.
Underwood Prescott, h 4434, 34th.
UNDERWOOD TYPEWRITER CO, J J Voorheis Mgr, Typewriters Sold, Rented and Repaired, 740 E, Tel Main 3547.
Uner Benj jr, r 1530 Dale.
Unger Aug, r 304 A.
Unger A, h 2165, 2d.
UNION ASSURANCE SOCIETY LTD OF LONDON, ENG, Frank A Salmons Agt, 201-202 Southern Title Bldg, 948, 3d.
UNION BUILDING, J Fred Traggardh Mgr, 235 Bway, bet 2d and 3d. (See page 26.)
Union Congregational Church, Rev H C Ledyard pastor, 4838 Santa Monica av, Ocean Beach.
Union Congregational Church, Rev Henry H Wentworth pastor, es Ivanhoe cor Cave, La Jolla.
Union Depot, ft of Bway.
Union Fish Co, Geralomo Bregante mgr, 825 Harbor.
UNION ICE CO, A L Bird Mgr, 1st nw cor I, Tels, Ice Delivery Main 467. Cold Storage Main 198.

SAN DIEGO MAP AND BLUE PRINT CO.
ROOM 31
919 4TH
Work Called For and Delivered
TEL
MAIN 952

NAT McDOWELL
Real Estate
No matter what you want, see us
Residences
Business Property
Ranches
Insurance
912 3rd St.
MAIN 4348

HOURS: 9 to 5 *We Correct Everything in Sight* PHONE 65834
DR. BRUCE L. WALLACE, OPTOMETRIST
DR CHAS. H. WALLACE, OPTICIAN
PRESCRIPTIONS FILLED, LENSES DUPLICATED
Suite 318-20-22 Granger Bldg BROADWAY AT FIFTH, SAN DIEGO, CALIF

UNION INSURANCE SOCIETY OF CANTON LTD, S C Kendall Agt, 309 First Natl Bank Bldg, 1007, 5th.
Union Law Library, 235 Bway rm 436.
UNION NATIONAL BANK THE, C W Landis Pres, Rufus Choate V-Pres, E J Heimerdinger Cashr, Directors Rufus Choate, E J Heimerdinger, J H Shreve, W G Swenson, C W Landis, F E Lindley, Bway se cor 6th. (See backbone and page 17.)
UNION OIL COMPANY OF CALIFORNIA, L H Fish District Sales Manager, Offices 404 Spreckels Bldg, 121 Bway, Plant 1551 National av, Tel Main 7000.
Union Stage Depot, 1st sw cor E.
UNION TITLE CO OF SAN DIEGO, John F Forward Pres-Mgr, A H Sweet V-Pres, John F Forward Jr V-Pres, J D Forward Sec-Treas, 1028, 2d. (See bottom edge and page 3.)
Union Title & Trust Co Building, 1036, 2d.
UNION TRANSFER CO, Walter N Morrison Mgr, Household Goods Packed Moved and Shipped, 108 W Broadway, Tel 65805.
UNION TRUST CO OF SAN DIEGO, J F Forward Pres, A H Sweet V-Pres, J D Forward Sec-Treas, C H English Trust Officer, 1028, 2d. (See bottom edge and page 3.)
United Alliance Spiritualist Society, Rev M St O Briggs pastor, 1120, 10th.
UNITED BAKING CO, Mrs Dorothy E South Pres and Gen Mgr, 204, 17th Cor L, Tel Main 1899.
United Cigar Stores Co, E M Windisch mgr, 960, 5th and 248 Bway.
United Dredging Company, A S Gomer gen supt, Bay front ft of Beech.
United Feed & Fuel Co (W P Bauer), 526, 9th.
United Jewelry Co, Himie Lavenroth mgr, 425 F.
UNITED LIGHT, FUEL & POWER CO, J D Spreckels Pres, Wm Clayton V-Pres, Claus Spreckels Sec-Treas, R G Dilworth Gen Counsel, 209 Union Bldg 235 Bway.
United Lodge of Theosophists, 964, 5th rm 532.
United Naval Outfitters (Oscar Smith, Abe Shapiro) 334 W Bway.
United Presbyterian Church, Rev M M Kirkpatrick pastor, Market nw cor 22d.
United Stage Line, Tom Morgan mgr, 1st sw cor E.
United States Army Barracks, 700 W Market.
United States Army Aviation Station, North Island.
United States Attorney, Robt O'Connor (Los Angeles), 207 Federal Bldg.
United States Civil Service Board of Examiners, Ethel E Tulloch sec, 102 Federal Bldg.
United States Commissioner, W R Andrews 344 Federal Bldg.
United States Customs Service, Clarence D Spriggs Collector, 323 Federal Bldg.
United States Customs Service Barge Office, Thos J Ross inspr, Municipal Pier, ft Bway.
United States Department of Agriculture, Bureau of Animal Industry, J E Cloud and Robt Darling insprs, 306 Federal Bldg.
United States Department of Agriculture, LeRoye French Quarantine inspr, 305 Municipal Pier, ft Bway.
United States Department of Justice, Bureau of Investigation, Dave Gershon special agt in charge, 207 Federal Bldg.
UNITED STATES DISTRICT COURT, 239-247 Federal Bldg.
UNITED STATES FIDELITY & GUARANTY CO OF BALTIMORE MD., M G White Agent, 241-243 Spreckels Bldg, 121 Bway.
UNITED STATES FIRE INS CO, John B Starkey Agt, Mezzanine Floor Watts Bldg 520 E.
United States Forest Service, S A Boulden supvr, 310 Federal Bldg.
United States Government Corral, West F ne cor India.
United States Grand Jury, 343 Federal Bldg.

4% ON SAVINGS DEPOSITS
$1.00 OPENS AN ACCOUNT
SOUTHERN TRUST & COMMERCE BANK
U.S. GRANT HOTEL BUILDING

CARPENTER'S INC.
952 6TH ST., NEAR BROADWAY
TELS. 652-01; MAIN 828
Commercial Stationery, Office Supplies, Filing Systems and Devices, Books, Fine Stationery and Engraving.
BOOK DEPARTMENT ON SECOND FLOOR

CALIFORNIA COMMERCIAL COLLEGE
7TH, COR. BROADWAY

United States Immigration Service, Dan S Kuykendall inspr in charge, 220 Federal Bldg.
United States Interdepartmental Social Hygiene Board, Sybil L Campbell Field Agent, June Nissen asst Special Agent, 121 Bway rm 354.
UNITED STATES INTERNAL REVENUE SERVICE, R V Dodge Deputy Collector, 250 Federal Bldg.
UNITED STATES "LLOYDS", Exchange Securities Corp Agents, 419-422 Owl Drug Bldg, 1025, 4th.
United States Long Distance Telephone Co, Helen Wallace chf opr. 1027, 6th.
United States Marine Base, Tide St, N S D.
United States Marine Corps Barracks, Col John F McGill in charge, Balboa Park.
United States Marine Corps, Headquarters Second Advanced Base Force, Jos H Pendleton Brig Genl in Command, 235 Bway rm 515.
United States Marine Corps Recruiting Station, Sergt Chas C Cobun in charge, 964, 5th rm 428.
UNITED STATES MARSHAL, C T Walton (Los Angeles) Marshal, G R Cooley (San Diego) Deputy Marshal, 210 Federal Bldg.
United States Military Reservation, Fort Rosecrans, La Playa, Pt Loma.
UNITED STATES NATIONAL BANK, Duncan MacKinnon Pres, Claude Woolman V-Pres, Alex Reynolds Jr V-Pres and Cashr, M N Wilson and L W Schauer Asst Cashrs, Bway at 2d. (See page 20.)
U S National Bank Building, 1023, 2d.
United States Naval Air Station, North Island.
United States Naval Base Labor Board, C A Jones recorder, 861, 6th rm 220.
United States Naval Hospital, Capt H C Curl Medical Officer in Command, Balboa Park.
United States Naval Hospital Club, Balboa Park.
United States Naval Nurse Corp, at U S Naval Hospital.
United States Naval Nurses Quarters, Sue S Dauser chf nurse, 2845, 5th.
United States Naval Radio Station, Pt Loma.
United States Naval Receiving Station, B J Lewis in charge, 1015 Harbor.
United States Naval Repair Base 32d and Bay Front.
United States Naval Reservation, end of Rosecrans, La Playa, Pt Loma.
UNITED STATES NAVY PUBLIC WORKS OFFICE, 11th Naval Dist, Comm Norman M Smith in Charge, Rosecrans sw cor Lytton, Loma Portal.
United States Navy Recruiting Station, chf gunners mate J W Breen in charge, rm 4, 4th fl Federal Bldg.
United States Petit Jury, 342 Federal Bldg.
UNITED STATES POST OFFICE, See Post Office and Miscellaneous Information.
United States Post Office and Custom House Building, ss West F bet State and Union.
United States Post Office Inspector's Office, 217 Federal Bldg.
United States Postal Savings Bank, Federal Bldg.
United States Public Health Service, A L Derbyshire phys, 121 Bway rm 522.
United States Quarantine Station U S Public Health Service, end of Rosecrans, La Playa, Pt Loma.
United States Referee in Bankruptcy, E T Lannon, 948, 3d rm 505.
United States Rubber Co, L A Hilton mgr, auto tires, etc, 402 B.
United States Treasury Department, Orin C Macumber Special Agt, 313 Federal Bldg.
United States Weather Bureau, Henry F Alciatore Meteorologist, 335 Federal Bldg.
UNITED TAILORS, Elliott Esenoff Prop, Ladies' and Gents' Tailoring, 420 E, Tel Main 5709.

SIXTH STREET GARAGE
JOHN B. McINTYRE
Proprietor
Auto Storage
General Repairing
Towing Service
Carburetor Work
Accessories
Supplies
735
Sixth Street
Tel. 66121

Fur Products Co.
Furs Tanned, Dyed Remodeled
Raw Furs Bought and Sold
Ready Made Furs
SALESROOM 1371 Fifth
FACTORY 304 Sixth

TELEPHONE, MAIN 691
THE LENOX CAFETERIA
1058 FIFTH STREET OPEN EVERY DAY

Property Managers and Rent Collectors.

LOUIS C. MASTEN
Real Estate and Insurance
TIMKEN BUILDING

Unity Church, 4568 Oregon.
Universal Boot Shop, Max Heimburge mgr, 939, 5th.
UNIVERSAL BROTHERHOOD AND THEOSOPHICAL SOCIETY, Katherine Tingley Leader and Official Head. International Headquarters, Pt Loma. Book Store and Information Bureau, Isis Theatre bldg, 1123, 4th.
Universal News Service, 121 Broadway, rm 225.
Universal Wind Deflector Co, C L Kelly mgr, 1028, 10th.
UNIVERSITY AVENUE BANK, Chas T Chandler Pres, Fred W Taylor V-Pres, Wm B Miller, Cashier, C Glenn Mitchell Asst Cashier, 404 University av ne cor 4th.
University Avenue Furniture Co (Chas Jurman), 1043-45 University av.
University Avenue Garage (C T Ramsey, W F Evans, R S Carnachan), 829 University av.
UNIVERSITY BATTERY STATION (A H Jordan, L O Culp), Repairing and Recharging. Free Battery Inspection, 1738 University av, Tel Hillcrest 1752-J.
University Christian Church, Rev T S Handsaker pastor, Cleveland av ne cor Richmond.
UNIVERSITY CLUB OF SAN DIEGO INC, Dr M C Harding Pres, Lyman J Gage V-Pres, Gilbert D Deere Sec, Ralph E Bach Treas, 1333, 7th, Tel Main 2681.
University Heights Library, See San Diego Public Library.
University Heights Playground, w s Idaho bet Polk and Lincoln.
University Heights Seventh Day Adventist Church, Illinois nw cor Polk av.
UNIVERSITY UNDERTAKING PARLORS (H W Merkley), 3655, 5th, Tel Hillcrest 144. (See classified Undertakers.)
Updegraff Wm H (Maude), bldg contr 2620 Columbia.
Upham Glenn O (Winifred), installer Pac Tel & Tel Co, h 532 W Grape.
Upp Edwd C (Zoe S), supt The Worth Co, r La Mesa.
Upton John, r 1037, 4th.
Upton Mary M (wid R F), h 2830 Dwight.
Upton Mattie, tchr Washington School, r 2121, 1st.
Upton Ruth Mrs, h 2142, 5th.
Urakami K, houseboy The Bishop School.
URBAINE FIRE INSURANCE CO, Louis C Masten Agent, 212-214 Timken Bldg.
Urban Geo A L (Marie), slsmn, h 2427 A.
Urbani Geo T (Pauline), storekpr Rockwell Field, h 2285 National av.
Urbany Urban (Anna M), rest 651, 5th and 530 Market, h 655, 9th
Uriarte Sixta F, r 2789 National av.
Uribe Juan B, atty 520 E rm 406, h 1360, 9th.
Urich Adelia C, bkpr Am Prod Co, r 2696 National av.
Urich Arthur A, sailor, r 2696 National av.
Urich Callie C (wid Theo), h 2696 National av.
Urich Carl T, tmstr, r 2696 National av.
Urich Ruth C, clk, r 2696 National av.
Urick Chas H (Margaret), h 3957 Oregon.
Urick Florence Mrs, r 3957 Oregon.
URICK WM J (Marie D) (Dell-Urick & Co), h 3785 Arnold, Tel Hillcrest 1243-J.
Urlando Jose (Maria), lab, h 1713 Newton av.
Urling Eunice Mrs, milliner Jarrell's, r 1820, 4th.
Urling John W, lab Rockwell Field, r 310 Ash.
Urling Neil W (Eunice), dftsmn U S Navy Public Wks Office, h 1820, 4th.
Urner Alice, r 1530 Dale.
Urner Benj (Marie B), h 1530 Dale.
Urner Edwd A, r 4393 Ohio.
Urquhart Blanche B, clk Merchants Natl Bank, r 1110, 14th.
Urquhart Helen C, r 465, 16th.

IRWIN & CO.

HAY, GRAIN,
FLOUR,
MILL FEEDS,
POULTRY
FEEDS,
GRAIN BAGS
WOOL BAGS,
SACK
TWINE,
COAL

Main Office
FOURTH AND K
PHONES:
MAIN 440
663-01

Geo. A. Bown Co.
Investment Service
GEO. A. BOWN
President
B. J. NESS
Secretary
626 TIMKEN BLDG.
Telephone 65141
816 First Nat'l Bank Bldg.
Tel. Main 193

Bakery
Confectionery • Cafeteria
Caterers
Merritt's
Broadway at Seventh
San Diego

Phone Main 4953 **H. A. CAMERON CO.** UNION BLDG.
THE OFFICE OF EFFICIENCY
WE WRITE ALL KINDS OF INSURANCE

Urquhart H B, clk S D Cons G & E Co, r 1450, 4th.
URQUHART JAMES (Cynthia) (Motorcycle Garage), 702 Market, h 465, 16th.
Urquhart John (Bertha G), collr Pac Tel & Tel Co, h 2431 Imperial av.
Urquiz Sylvester, lab, r 1870 National av.
Ursino Chas (Nellie), mech, r 2112, 5th.
Ursino Nicodemo (Helen), gard, h 3021 Woolman av.
Ursino Wm (Lucy), helpr S D Cons G & E Co, h 3292 Market.
Urtada Lola, lndywkr Sanitary Lndy, r 501 I.
Ustick Frances T (wid J T), r 4002 St James pl.
Uthke Arthur F (Edith A), painter, h 3729 Mission av, E S D.
UTLEY HARRY S (Lelia W), District Attorney Court House, h 3545, 1st.
Utt E A, barber 1992 Logan av, r 1940 same.
Utt Harry A (Muriel J), truck driver San Diego Poultry Assn, h 938, 20th.
Utt John E, h 1440, 6th.
Utt Muriel J Mrs, bkpr Pioneer Truck Co, r 938, 20th.
Utter Archie (Violet), lab City Operating Dept, h 2994 Valley pl.
Utter Geo I, h 863, 16th.
Utter Robt C, r 863, 16th.
Utterback Wm E, h 1520 Tyler av.
Utz Louis, prop The Multnomah fur rms, h 1207 G.
Utz Raymond (Rose), h 1928 Edgemont.

V

Vaage Abraham, carp Peerless Auto Body Co, r 841, 16th.
Vader Marietta (wid Henry), h 3613 Conklin av, E S D.
Vagevitch Sam, r 1122 Union.
Vagevitch Steve, r 1122 Union.
Vail Anna Mrs, h 3048 Main.
Vail Elbert M (Helen), pres California Chemical Co and The Asbestic Co, h 4205 Trias, N S D.
Vail Geo, h 4772, 41st.
Vail Lois A (wid D H), h 3870 Central av, E S D.
Vail Margt A, r 1806 J.
Vail Virginia M Mrs, r 3759, 8th.
ValBracht E L, ctr G M Mason, r 1344, 7th.
Valdeviezo Nicholas (Marie), h 1112 Beardsley.
Valdez Cresosta, r 1519 Market.
Valdez Maquirino, lab, h 240, 12th.
Valdez Matthew J (Clara R), lab, h 1785 National av.
Valdez Minnie Mrs, waiter, h 1418 Columbia.
Valdez Refugio, maid U S Grant Hotel, r 1519 Market.
Valdez Theo (Lola), h 1857 Chatsworth blvd, Pt Loma.
Valdivia Ygnacio (Elisia), lab, h 3782 Dalbergia.
Valencia John (Veneranda), h 557, 16th.
Valenji Jas (Philomena), h 3822 Pacific av, E S D.
Valenta Jas (Magdalena), h 3822 Pacific av, E S D.
Valentien Albt R (Anna M), artist 3903 Georgia.
Valentien Anna M Mrs, tchr Evening High School, r 3903 Georgia.
Valentine Chas F (Lucy E), reedwkr, h 3102 K.
Valentine Florence (wid Farino), r 3095 J.
Valentine Henry (Elizabeth R), bldg contr 4140 Sisson av.
Valentine John F, reedwkr Bledsoe Co, r 3102 K.
Valentine Jos F, plast, h 3095 J.
Valentine Louis C, tchr High School, r 3651, 1st.

HOMELAND BUILDING CO.
DEALERS IN
Building Material and Mill Work
Paints
Oils
Tools
Accessories
22-32 E. 8TH
NATIONAL CITY, CAL.

CHULA VISTA
THE FASTEST GROWING SECTION OF SAN DIEGO ..COUNTY..
PEOPLES STATE BANK

Butternut Bread
Southern California Baking Co.
125-171 FOURTEENTH ST
Phones, 659-09
Factory 655-25

PLUMBING, HEATING, REPAIRING
W. C. MERRITT CO. 727-733 SEVENTH STREET
SAN DIEGO, CAL. MAIN 852

Valentine Louis P Rev (Lida J), pastor Scott Memorial Baptist Church, h 3092 University av.
Valentine Lucile, tchr High School, r 3651, 1st.
Valentine Mamie F, r 3095 J.
Valentine Paul, grinder 432 F.
Valentine Sidney (wid L C), h 3651, 1st.
Valentine Wallace R (Mamie K), eng Union Ice Co, h 1921, 31st.
Valentine Wm S, r 1480 Market.
Valentine W L, pres Auto Club of Sou Cal, r Los Angeles.
Valenzuela Antonio, cook U S Grant Hotel.
Valenzuela Mary B (wid M R), h 3764 Acacia.
Valjean Benj (Edna M), pipe ftr Ingle Mfg Co, h 4731, 43d.
Vallad Fred auto opr, r 1334, 1st.
Valle Paul, dep County Surveyor, r 3115, 4th.
Vallely Frank, h 3277 Copeland, E S D.
Vallin Chas (Augusta), h 733 G.
Vallin Richd G (Ethel), acct, h 2060 Julian av.
Valois Paul J (Laura C), h 4709 Edgeware rd.
Vallou John F (Mae F), h 3745 Swift av, E S D.
Van Allen Wm R (Mabelle E), with The Marston Co, h 4285 Sierra Vista.
Van Alstine Vernell L (Lillian), U S N, h 1846 I.
Vanaman Danl E (Edith M), steward Eagles Hall, h 3645 Mission av,
Vanaman Edith M Mrs, matron Holzwassers, r 3645 Mission av, E S D.
Van Andel Arie (Margt), h 4308 Selma pl.
Van Andel Joan C, steno John Burnham & Co, r 4308 Selma pl.
Van Antwerp Danl H (Lillian G), clk Rockwell Field, h 940 C.
Van Antwerp H S Mrs, h 2408, 2d.
Van Antwerp Lucy E, r 2644 I.
Van Arum John (Cornelia), meat ctr, h 3111 Arctic.
Vanasen Damon W (Gertrude), dentist 961, 4th, h 3540, 5th.
Vanatta Albt L (Emma), mech, h 2076 Franklin av.
Vanatta Helen G, with The Boston Store, r 2076 Franklin av.
Vanatta Isabelle Mrs, h 3296 I.
Van Auken Eliakim C (Mary C), h 330, 26th.
Van Auken Lloyd E (Alice), bldg contr, h 319, 26th.
Van Bouren Alfd R (Winifred), switchmn, h 1742 B.
Van Buren Geo H (Gertrude), publicitymn Waldorf Hotel, r 1043, 4th.
Van Buren Lawrence H, mach Campbell Machine Co, r 1667, 2d.
Van Buren Thos H (Edna A), auto mech Davies-Overland Co, h 3578 Van Dyke av, E S D.
Van Buren Waldemar A (Anna), foremn J B McIntyre, h 4038 Klauber,
Vance Ernest, nurse, r 4069 Alameda dr.
Vance Frank F (Helen), asst dept mgr Klauber Wangenheim Co, h 130 Cuyamaca.
Vance Jessie, h 1236, 11th.
Vance John M (Eva A), h 211 S Pardee.
Vance Paul O (Hazel M) (Machinery Supply Co), h 427 Pennsylvania av
Van Cife Ethel, magazine writer, r 220 Juniper.
Vancil Henry E (Mabel E), clk, h 3716, 6th.
Vancil I Alex (Rie E), slsmn Hazard-Gould, h 3726, 6th.
Vancil Mabel E Mrs, tchr Pt Loma School, r 3726, 6th.
VANCOUVER & SAN DIEGO NAVIGATION CO, Geo W Beermaker Mgr, A Weekly Line of Steamers to Ensenada, Mexico, 322 West F, Tel Main 514.
Vandegrift Adella (wid Wm), h 3862 Falcon.
Van Denburg Richd, mach hd Western Lmbr Co, r 4336 Orangewood ESD
Van Denburgh Earl (Kath), carp, h rear 1853 Kearney av.
Van Denburgh Katherine, r 4557, 44th.
Van Denburgh Nathan (Kath), h 4557, 44th.


Charles Dodson
Fire Insurance
Notary Public
511 Granger Bldg.
PHONE MAIN 5212

JONES-MOORE PAINT HOUSE
WHOLESALE RETAIL
Paint Varnish Roofings
Cor. 5th and A Streets

Since 1886
San Diego's Leading Men's and Boys' Outfitters
"LION" CLOTHING CO.
Southeast Corner Fifth and "E"
Where You Always Pay Less for Clothing Furnishings and Shoes of Quality

WASHING MACHINES
SEWING MACHINES
VACUUM CLEANERS
HEATING APPLIANCES
PORTABLE LAMPS
955 SIXTH STREET

Hartwell
ELECTRIC COMPANY

ELECTRICAL CONTRACTORS
LIGHTING FIXTURES
MOTORS, MOTOR REAIRING
MAZDA LAMPS
TELEPHONE, MAIN 318

Van Denburgh Nathan jr (May), foremn City Purchasing Dept, h 1853 Kearney av.
Van Denburgh Patk H (Anna M), auto mech, r 1632 Union.
Van Denburgh Paul (Eugenia), bkpr Simon Levi Co, h 4557, 44th.
Vanderberg W D, jeweler, r 715 Bway.
Vanderbilt Andw (Cora), gro 3553, 30th.
Vanderbilt Apartments, 126 W Date.
Vanderburg Elmer C, carrier P O, h 3925 Eagle.
Vanderburg Geo S (Minnie E) (Kuhlken & Vanderburg), h 3931 University av, E S D.
Vanderburg Marion E Mrs, r 3925 Eagle.
Vander Muellen Clarence J (Ida), r 3901 Goldfinch.
VANDER SCHOTT JOHN F, Pres Schott Art Sign Co, r 825, 3d.
Vanderveer Jas L (Julia B), h 2839 Granada av.
Vanderveer T Herbt (Alice), slsmn Standard Oil Co, h 3821 Albatross.
Vandervoort A E, billing machines 121 Bway rm 509.
Vandervort Preston R (Elizabeth), janitor, h 1130 A.
Vander Water Geo H (Bertha E), fur 719-21 University av, h 4027 Utah.
VanDeusen Alma A, r 1436 College, La Jolla.
VanDieken Herman H (Fannie), Sec Scottish Rite Bodies, Office Masonic Temple, 5th at Ash, h 1902 Julian av.
VanDragt Leo (Johanna), cigarmkr A Sensenbrenner Sons, h 1810 Main.
Vandruff Otley E (Matt), h 4931 Uvada pl.
Vandruff Ross E (Mayme L), geologist, h 4775 Hamilton.
Vandruff Winifred S, geologist, h 4931 Uvada pl.
VanDusen Harriet M (wid D F), r 3723 Howard, E S D.
VanDusen Miles E (Jennie), janitor Jefferson School, h 2170 State.
VanDyke Bert C (Lillian), meats 2101 Logan av, h 2144 Newton av.
Van Epps Bert L, linemn S D Cons G & E Co, h 4635 Gilmore pl.
Van Epps Olive R (wid A C), r 4635 Gilmore pl.
Van Evera Eleanor (wid J E), h 4145 Normal.
Van Gorder Irma, dep County Clerk, r 1920 Edgemont.
Van Gorder Sylvester A (Frances W), h 1920 Edgemont.
Van Gunden Annie, waiter Casa Loma Hotel.
Van Hause Chas, waiter, r 936 State.
Van Hausen Fred, cook Lenox Cafeteria, r 936 State.
Van Hook Jessie M Mrs, steno Frye & Smith, r 4720 Santa Cruz, Ocean Beach.
Van Hook J W Mrs, waiter, r 936 State.
Van Hook Lester O (Jessie M), aviation mech Rockwell Field, h 4720 Santa Cruz, Ocean Beach.
Van Hook Lucy Mrs, h 2150, 1st.
Van Horn Ellsworth S, clk Holzwassers, h 2011 Front.
Van Horn Geo, r 718 Ash.
Van Horn Laura E, r 3930 Georgia.
Van Horn Louise S (wid W B), h 4180 Park blvd.
Van Horn Wm D (Theresa), cigars 716, 4th, h rear 4154 Colonial av,
Van Horn Wm H (Irene G), gro, h 3930 Georgia.
Van Horne Chas F (Minerva), doormn Spreckels Theatre, h 1129 G.
Van Horne Fredk W (Lillian L), janitor State Normal School, h 4563 Georgia.
Van Horne Minerva A Mrs, cashr Russ Lmbr & Mill Co, r 1129 G.
Van Horst Fredk (Beda C), h 964 Rosecrans, Pt Loma.
Vanice John V (Emma M), foremn Rockwell Field, r 1860 Kearney av.
Van Kammen S M Mrs, h 1133, 27th.
Van Landingham Chas E, 2d v-pres International Packing Corporation of Cal, r Monrovia.
Vanlow Lelia Mrs, h 4321 Oregon.
Van Meter Geo W (Jennie L), eng Citrus Soap Co, h 4150 Florida.
Van Meter Mary Mrs, r 4061 Ibis.

B. I. TULLY
Real Estate
Homes
Investments
Ranches
Exchanges
San Diego Eastern and Northern
955 7th St.
MAIN 1566

PAIGE MOTOR CARS

OLSON BROS.
REPAIRING and SUPPLIES
942 COLUMBIA
MAIN 458

RELIABLE SERVICE
AT
REASONABLE PRICES
REPAIRING BY EXPERTS

FRED A. HEILBRON
PLUMBING AND HEATING
1446 5TH ST
TEL. MAIN 781

CITIZENS SAVINGS BANK
SIXTH STREET AT E
Pays 3% on Checking Accounts
4% on Savings

Van Ness Margt (wid A C), h 2151 Franklin av.
Van Niman Guy H (Hulda), slsmn B F Goodrich Rubber Co, h 4260 Cleveland av.
Van Nostrand Anita (wid Frank), h 4133 Castle, E S D.
Van Nostrand Benj F (Augusta A), jeweler J Jessop & Sons, h 1865 National av.
Van Oest J, r 1335 J.
Van Orshoven Agnes, tchr Lowell School, r Chula Vista.
Van Patten C Fred (Maud), carp, r 1504 Garnet, Pacific Beach.
Van Pelt Gertrude W, phys and director Raja Yoga College, Pt Loma Homestead.
Van Pelt Roy J (Gladys F), U S N, h 772, 16th.
Van Rensselaer Ione (wid E M), r 3730, 1st.
Van Rensselaer Jas T (Agnes S), journalist, h 1416 Madison av.
Van Rensselaer Rich E, clk, r 1416 Madison av.
Van Rensselaer Thos H, slsmn J Stanley La Sha, r 1416 Madison av.
Van Riper Sarah B (wid C H), r 4164 Mission dr.
Van Riper Wm H (Isabelle G), h 1420 University av.
Van Riter Fredk A (Helene), h 1627 Dale.
Van Rope Arthur W (Agnes), clk, r 1545 Columbia.
Van Slyck Roy, floor contr 3661 Mission av, E S D.
Van Slyke Geo L (Gertrude), U S N, h 1846 I.
Van Slyke Irene (wid E M), r 4165 Georgia.
Van Soden Harry, clk Thearle Music Co, h 227 W Brookes.
Van Syckle John C, clk Ingersoll Candy Co, r 1015, 5th.
Vansyckle Geo W (Inise L), C S pract 1007, 5th rm 601, h 3762 Center.
Van Valin Frank Y (Elizabeth D), prin Grant School, h 4354 Witherby, N S D.
Van Valkenburg Edgar W (Caroline), prop Belden Apts, h 867, 10th.
Van Wagenen Emma S Mrs, asst County Probation Officer, h 1556, 2d.
Van Wagenen Mary, prin asst S D Public Library, r 1556, 2d.
Van Wagoner F Kelly, clk Whitney & Co, r 121 S Evans.
Van Wagoner Lottie E, clk Whitney & Co, r 121 S Evans.
Van Wart Wm H, mech Standard Oil Co, r Chula Vista.
Van Wie Martha Mrs, drsmkr, r 1471 Union.
Van Winkle Chester H (Lulu E), atty 948, 3d rm 411, h 4160 Bachman
Van Winkle John M (Anna N), h 2266 Pine, N S D.
Van Woert Earl S, student, r 1167, 22d.
Van Woert Ellsworth E (Anna M), h 2144 B.
Van Woert Hardy N (Minnie), rancher, h 1167, 22d.
Van Wormer Elizabeth Mrs, r 310 Ash.
Van Zandt Eugene G (Minnie E), waiter, h 1311 Market.
Van Zant Chas L (Mary C), bkpr, h 1223 Ft Stockton dr.
Van Zant Geo (Grace), h 2932, 1st.
Varey Margt A (wid Francis), C S pract, r 3786 Kite.
Vargas Angel (Floris), lab, h 3253 K.
Varin Frank (Virginia), h 2245, 1st.
Varin Fred W (Ruth) (Varin-Healy), h 1259, 8th.
Varin-Healy (F W Varin, A C Healy), clo clnrs 1141, 6th.
Varini Nina (wid Guglielmo), h 4142 Pauly av, E S D.
Varini Rosa, r 4142 Pauly av, E S D.
Varley C B, h 1745 N.
Varley Hannah, with The Boston Store, h 1747 N.
Varley Lazarus (Mary J), lab, h 1747 N.
Varley Richd B (Bessie I), driver Liberty Cake Co, h 3636 Ray.
Varley Wm, shoemkr Universal Boot Shop, r 1747 N.
Varney Angie F, nurse, r 4085 Mississippi.
Varney Chas W (Mary M), stereo Union-Tribune, h 4728 Saratoga av, Ocean Beach.
Varney Jos C, r 4728 Saratoga av, Ocean Beach.

Barney & Barney
Insurance
Bonds
Loans
Liability
Compensation
PACIFIC MUTUAL LIFE INS. CO.
Scripps Bldg.
(2nd Floor)

THE CAMPBELL MACHINE CO.
Foot of Eighth • TEL. MAIN 2455
Automobile, Marine and General Machinery Repairs—Marine Railway Service—Agency for Stevens-Duryea and Stearns "Knight" Motor Cars—Also Dodge "Improved Diesel" Oil Engines

HARRY FISHER & CO.
GENERAL INSURANCE, REAL ESTATE, BONDS
240 C STREET

H. COHEN
THE LEADING
NAVAL
TAILOR
AND OUTFITTER
satisfies everyone

To Know Me,
Ask Your
Shipmate

701 to 723
W. Market St.
NEAR CORONADO FERRY
PHONE
MAIN 3075

FOR GOOD PRINTING ORDER FROM SAN DIEGO PRINT SHOP
PHONE 653-43
234 FOURTH ST.
GOLDEN WEST HOTEL BLDG.
OVER 30 YEARS EXPERIENCE

Varney Mattie A (wid O K), h 4085 Mississippi.
Varney Ruth M, r 4728 Cape May av, Ocean Beach.
Varni Ernest, waiter Saddlerock Grill, r 4035 Mississippi.
Varni Giovanni (Marguerite), h 4035 Mississippi.
Varni Matthew, barber J R Murphy, r 4035 Mississippi.
Varnum Edwd, r 805 Dewey av.
Vasquez Antonio B (Jesus), lab, r 1227 Market.
Vasquez Jose (Frances), car repr S D Elec Ry Co, h 3257 K.
Vasquez Jose L, bussboy U S Grant Hotel, r 1227 Market.
Vasquez Manuel, washer E J Howard, h 322 W Beech.
Vasquez Manuel jr, lab, r 322 W Beech.
Vasquez Olethia Mrs, h 3552 Charles, Pt Loma.
Vasquez Rudolph, lab, r 322 W Beech.
VASSAR UNION SUITS, For Sale by The Worth Company, 5th sw cor E.
Vatis Saml (Della I), mach Savage Tire Co, h 2256 Bacon, Ocean Beach.
Vattuone Giovanni (Mary), fishermn, h 1745 Arctic.
Vaubel Jos W (Ava M), h Silver ter N S D.
Vauclain Home The, E J Bailey supt, n end 4th.
Vaugh Roy (Hattie), h 2186 Kearney av.
Vaughan Edwd G, clk Heller's Inc, r 4070 Goldfinch.
Vaughan Ola, r 1340, 4th.
Vaughan Richd H (Martha E), h 1340, 4th.
Vaughan Russell U, dentist 121 Bway rm 445, r 1145 S Coast blvd, La J.
Vaughan Saml G, r 1340, 4th.
Vaughn Adah, tchr Ocean Beach School, r 3706 Georgia.
Vaughn Chas E (Orvilla M), h 3706 Georgia.
Vaughn Edwin (Alice), U S N, h 631, 14th.
Vaughn Frank, r 1825 Newton av.
Vaughn Gus, r 1053, 10th.
Vaughn Harrison, porter W E Zink, r 720, 3d.
Vaughn Henry (Annie), bootblk 416 Bway, h 1234 Arctic.
Vaughn Howard P (Sarah I), slsmn Lewis Shoe Co, r 3734 Conklin av,
Vaughn Jas, farmer, h 3312 Yama, Loma Portal, Pt Loma.
Vaughn John H, billiards 534 Market, r 636, 6th.
Vaughn John T, h 1439, 9th.
Vaughn Mabel G, r 3706 Georgia.
Vaughn Ola, r 936 State.
Vaughn Richd S, prop Hotel Olive, r 936 State.
Vaughn Saml L, mech, r 936 State.
Vaughn T J, buyer Holzwassers, r 1439, 9th.
Vawter John T, archt 1025, 4th rm 428, r 500, 26th.
Veale Jess D (Bertha L), meats 823 W Washington, h 1215, 28th.
Veale W R, h 1140 B.
Veall Donald O, student, r 4240 Cleveland av.
Veall Evelyn H, r 4240 Cleveland av.
Veall Geo J (Laura), traffic mgr Holzwassers, h 842, 10th.
Veall Irving C (Alice B), clk, h 4585 Georgia.
Veall Laura E, with The Boston Store, r 842, 10th.
Veall Mae B (wid G J), matron Police Dept, h 4240 Cleveland av.
Veatch Jas D (Elizabeth L), h 2230 Albatross.
Veblen Andw A (Elizabeth A), h 3898 Highland av, E S D.
Vedder Chauncey, h 1904, 1st.
VEEDOL OIL, John B McIntyre Agent, 735, 6th.
Veenstra Herman P (Jeanette J), painter, h 3696 Chamoune av, E S D.
VEGETARIAN CAFETERIA & BAKERY, H A Hebard Prop, Home Made Baked Goods and Lunches, Delicatessen 1125, 6th, Phone 66221. (See right bottom lines.)
Vehil John (Julia), h 2762 National av.
Veigh Fred, r 103 West F.
Veisselman Verna B, clk F W Woolworth Co, r 3867 Menlo, E S D.

CONSULT THE
BROWN OPTICAL CO.
1011 FIFTH STREET
GROUND FLOOR, FIRST NATIONAL BANK BLDG.
MAIN 2997
Prescriptions Filled

"See San Diego from our Sun Parlor"

Hotel St. James

Absolutely Fire Proof

Veitch Harry J, clk U S Grant Hotel, r 429 Main.
Veitch Abbie K Mrs, h 3527 Adams av.
Velarde Ralph L, tailor 524 F rm 1.
Velasquez Carlotta Mrs, r 1223 Market.
Velasquez Valentine, lab, h 1223 Market.
Velau Theo, student, r 2025 Earl.
Velau Walter, student, r 2025 Earl.
Velau Wm B (Cecila L), lab, h 2025 Earl.
VELIE AUTOMOBILES, Powell Motor Car Co Dealers, 158 West B cor Front.
Vellie Geo S (Emma), slsmn, h 3050 National av.
Vellie Sadie A Mrs, r 3050 National av.
Vellner Florence M, slsmn S H Kress & Co, r 2257 Irving av.
Venable Ernest R, clk P M Dairy Co, r 1546 C.
Venable John A (Jeanette), engr, h 3842 Pauly av, E S D.
Venable Margt A, clk Heller's Inc, r 2411 J.
Venable Nona Mrs, clk, h 2411 J.
Venable Preston H (Minnie M), h 4110 Scott av, E S D.
Venable Robt L (Alice L), h 4552 Oregon.
Venezia Edwd (Rosie), h 804 W Cedar.
Venters Delia Mrs, lndrs, r 4011 Scott av, E S D.
Venters Geo (Olive), h 2410 I.
Venters Plesant, barber 36, 25th, h 1925 Woolman av.
Venters Wm A (Delia), miner, h 4011 Scott av, E S D.
Venturi Guiseppe (Theresa), lab, h 1956 State.
Veran Adele (wid Felix), prsr Swiss Cleaners and Dyers, h 3563 Sierra.
Vercammen Alex, clk S D News Co, r 2111 Newton av.
Vercammen Henrietta, clk Whitney & Co, r 2111 Newton av.
Vercammen Jos (Alexina), h 2111 Newton av.
Verdier J M, h 2229, 2d.
Verdon Jos P, h 1615, 3d.
Verdugo Felizardo (Artemesia), Mexican Consul 121 Bway rm 461, h 3065 Union.
Verdugo Meriedes, r 3065 Union.
Verdugo Pablo (Concha), lab, h 1471 I.
Verdugo Rosalia, h 404 West C.
VERDUN GRILL, Gus Daskalu Prop, 1070, 3d cor C, Tel Main 1147.
Verdusco Frank (Dolores), lab City Operating Dept, h 2411 El Cajon av.
Vergott Cath Mrs, cook Hamiltons, r 1346 C.
Verhaege Aug K (Ida), auto opr Albt Schmesig, h 907 A.
VerHousen Thena, r 402 W Hawthorn.
Vermeulen Edwd, h 1440, 6th.
Vermillion Earl R, slsmn Wm L Hughson Co, r 1212 C.
Vermillion Fred J, slsmn Klauber Wangenheim Co, r 1212 C.
Vermillion Glenn B (Alta V), pharm, h 3049 J.
Vermillion Roy A, slsmn Nason & Co, r 1212 C.
Vermillion Vicotria Mrs, h 1212 C.
Vernaeve Geo (Mary), barber J S Gillis, r 1515 E.
Verner Alex L, slsmn Stephens & Co, r Coronado.
Verni Dominic, lampblkmn S D Cons G & E Co, r 1446 India.
Vernier Harry I (Murphy & Vernier), r 768 State.
Vernon Apartments, 214 West F.
Vernon Chas G, photo, h 2684 Bway.
VERNON GEO T (Zoe), Merchant Tailor, Civil, Military and Naval, 1069, 2d, Tel 66225, h 2629 B, Tel 65659.
Vernon Jas (Eleanor J), h 3773 Pauly av, E S D.
Vernon Walter (Mollie), h 4106 Cleveland av.
Verrine Anthony M, carp, h 1205 India.

BRASS CASTINGS

Bronze, Brass, Tin, Lead, Aluminum and Zinc

FOUNDRY DIVISION

STANDARD LIGHT CO. of CAL.

1511 J STREET MAIN 857

BATTERY "EXIDE" SERVICE

DELCO REMY KLAXON

CARLSON AND SIMPSON

Auto Electricians

UNION AT C

Vegetarian Cafeteria and Bakery

OUR MOTTO—QUALITY FIRST

HOME-MADE BAKED GOODS AND LUNCHES—DELICATESSEN

Telephone 662-21

1125 SIXTH STREET

William Kettner
GENERAL INSURANCE
Tel., Main 2183 334-335 SPRECKELS BUILDING

VERSAILLES FRENCH RESTAURANT AND PASTRY SHOP, Maurice Prince Manager, Breakfast, Lunch and Dinner Served. All kinds of French Pastry, Birthday and Wedding Cakes, 416 C, Phone 65765.
Veruga Marble Co, W C Harlow pres, F G Webb v-pres, H W Preston sec, 1340 Arctic.
Vesco Mary (wid John), h 1246 K.
Vesco Tony, lab Benson Lmbr Co, r 560, 14th.
Veseley Benj V (Beulah M), auto opr, h 3175 Franklin av.
Vespa Carlo, carp, h 731 Columbia.
Vessell Geo, r 1801 Julian av.
Vessell Vince F (Claire M), h Del Monte Cottages, Ocean Beach.
Vessells Earl E, pressmn Arts & Crafts Press.
Vessells Geo (Elizabeth), mgr Sutherland Tia Juana Stages, r 415 C.
Vest Arthur E (Anna E), carp, h 1861 Irving av.
Vestal Lucy, tchr Franklin School, h 1154, 22d.
Vetter Allan (Ruth), bkpr, h 4479 Maryland av.
Vetter J R, r 2055 Woolman av.
Vetter Ruth Mrs, r 4479 Maryland av.
Vetter Wm R, clk P O, h 2055 Woolman av.
Vian Percy, emp P M Dairy Co, r 2267 Harrison av.
Vianelli C C, r King George Hotel.
Viau Bernice A (wid J P), nurse, h 4143 University av, E S D.
VIAVI CO, Mrs Hattie Burbank Sears and Mrs M L Weare Mgrs, "The Way to Health", 1007, 5th rm 1117, Tel Main 3288. (See classified section following Physicians.)
Vick Conrad, shoerepr Hillcrest Shoe Store.
Vick Margt, tchr Jefferson School, r 320 Fir.
Vickers Arthur M (Addie), h 3323 Grim av.
Vickers Everett V, brklyr, r 2457 Imperial av.
Vickers Jos (Isabel), plastr, h 2457 Imperial av.
Vickers Mary Mrs, r 3705 Bancroft.
Vickery Thos D (Sarah J), nursery 1601 University av.
Victor Hotel, fur rms 636, 3rd.
VICTOR VICTROLAS, Southern California Music Co, 630 C.
Victoria Apartments, 1069, 10th.
Victory Theatre, 2556 Imperial av.
VICTROLAS, Southern California Music Co, 630 C.
Vidack Nicholas (Mary), lab, h 3139 Jefferson, N S D.
Vidal Eugene (Teresa), tailor 419 B, h 4351 Ohio.
Vidal Pedro (Mary), tmstr City Operating Dept, h 1727 Atlantic.
Vidaurri John, cook, r 501, 7th.
Videan Geo W, h 3642, 4th.
Videaux Chas T, decorator Bledsoe Co, r 1134, 6th.
Vidovich Aug, r 3292 J.
Vidovich Jos (Milka), fishermn, h 3292 J.
Viel Alfd (Mary), hlpr Standard Iron Wks, h 3246 Birch.
Vier Madeline B, r 1515 Front.
Viesly A, h 1117, 13th.
Vietti John D (Theresa), h 140 Elm.
Vietti Jos M, shoe repr Max Heimburge, r 140 Elm.
Vietti Michl, lab, r 140 Elm.
Vietti Theresa Mrs, fur rms 140 Elm.
Vietti Wm, student, r 140 Elm.
Vijich John, r 1416 Front.
Vilion Jos A, musician Cabrillo Theatre, r Coronado.
Villa Aurilio (Apoloma), lab, h 661, 16th.
Villa Cath Mrs, r 528, 14th.
Villa David, r 15, 16th.
Villa Edwd, r 15, 16th.
Villa Morento, lab, h 2728 I.

Coronado Fish Co.
Paul Petrich, Prop.
IMPORTERS and EXPORTERS
Canned Foods ... and ... Canned Fruits
PACKERS
Lobsters Tuna Sardines
Chili Con Carni
Mexican and Spanish Style
857 Harbor
Tel. Main 1553

PHONE MAIN 2325
ROGERS CARRIAGE WORKS
ALPY & KOLBECK Proprietors
AUTOMOBILE and CARRIAGE REPAIRING
Bodies, Springs and Wheels Made to Order
635 2nd St.
San Diego, Cal.

THEOBALD SANITARIUM
Special attention to diet. Select accommodations for invalids WITH SKILLED NURSING and CARE. Sunshine in every room and all rooms comfortably heated
208 W. LAUREL ST., SAN DIEGO Phone, Main 1927


POULTRY, BEES, GARDEN SUPPLIES
LIVE and DRESSED POULTRY
623-633 G ST.
630 E STREET
STILES POULTRY SUPPLY CO.

Villagomez Jose, r S D County Hospital.
Villagrana Conception, h 3003 K.
Villagrana Josefa, r 3003 K.
Villapando Enfrosina, lndywkr Bay City T & L Supply Co, r 1730 Main.
Villapando P (Anna), billiards, 1628 Logan av, r 1943 Newton av.
Villapando Rosa, lndywkr Bay City T & L Supply Co, r 1730 Main.
Villarino Angela, r 267, 17th.
Villarino Pedro (Paula R), cement fnshr, h 4335 Oregon.
Villegas Gertrudis, lab, r 1455 I.
Villegas Lucena, r 1805 India.
Villegas Manuel, lab, r 1455 I.
Villegas Severa, r 1805 India.
Villines Rebecca E (wid J W), r 3951 Goldfinch.
Villing Sarah (wid John), h 2474 G.
Villis Jos, r 1435 F.
Villner C P M, carpet lyr U S Grant Hotel, r 2257 Irving av.
Vilna Josephine, steno Mark Fisher, r 2252, 4th.
VIM TRUCKS, Rutan Automotive Co Agents, 301 W Bway.
Vimedia Co, Mrs J K Myrick mgr, medicine mfrs, 525 C rm 411.
Vimont Leona (wid A T), h 1065, 15th.
Vinbladd J A (Mildred), U S N, h 2383 Irving av.
Vincent Apartments, 1445 Front.
Vincent Clarence A (Winnie), h 2155 National av.
Vincent David (Alice), gardner, h 3719, 7th.
Vincent David jr (Edith E), clk City Operating Dept, h 1023, 9th.
Vincent Fred (Eva), mariner, h 3937 Utah.
Vincent Geo J (Elsie), clk P O, h 2606 K.
Vincent Grace E (wid W P), prop Vincent Apts, h 1445 Front.
Vincent Harry W, r 47, 18th.
Vincent J N, h 563, 22d.
Vincent Mabel G, clk P W Gavin Co, r 563, 22d.
Vincent Mary E (wid Rolandus), h 4415 Hamilton.
Vinokoroff Emanuel (Georgia), h 3585, 28th.
Vinole Frank, h 1153, 10th.
Vinson Chas H (Sarah), h 1521, 4th.
Vinson Edwd T (Lulu M), baker McMullen & Robinovitz, h 661, 15th.
Vinson Margt (wid A W), r 120, 16th.
Vinton Kath Mrs, lndy 1545, 5th.
Vinton Ralph E (Pearl), foremn S D Elec Ry Co, h 1705 Fern.
Violet Francis F (Elsie), lab, h 1920 State.
Vipond Geo, boilermkr, r 501, 7th.
Virgelio Lucarelli (Victoria), cook, h 1242, 2d.
Virginia Apartments, 532 University av.
Virginia Hotel, fur rms 831, 8th.
Virgovits John (Frances A), electr, h 4051 Scott av, E S D.
Virgovits Jos, r 4051 Scott av, E S D.
Vissers John H (Gertrude), auto opr City Fire Dept, h 2516 N.
Vista Grande Apartments, 2830, 5th.
Vista Theatre (Bush Theatres), motion pictures, 4053 University, E S D.
Vitalich John N (Margaret), mgr Chesapeake Fish Co, h 1717 State.
Vitich Thos, r 1069 State.
Vizner Lawrence (Mary A), h 3045 Boston av.
Vizner Wm V, firemn S D & Ariz Ry, r 3045 Boston av.
Vlahos Geo, auto opr, r 639 E.
Vlahos Gus, auto mech Davies-Overland Co, r National City.
Vlahos Theo (Jennie), lab, h 2279 Julian av.
Vocational Home, Mary Blair supt 1769 Front.
Voelckers Elizabeth (wid Gustave), r 3919 Oregon.
Voelker Elizabeth, steno H N Neal, r 3528 Louisiana.
Voeltzel Danl (Maria), h 1478 G.

ÆTNA
Life, Accident, Etc.
G.et
A.etna-ized
BY
GIST
INSURANCE
SERVICE
GILMAN A. GIST
202 Owl Bldg.
MAIN 188

Do Your Banking in National City
Peoples National Bank
A Good Bank in a Good Town

O. K. CHITWOOD
1130-1140 Columbia Street
EXCLUSIVE
BUICK AND MARMON REPAIRING
TEL. MAIN 362



HOTEL CHURCHILL
AMERICAN AND EUROPEAN
NINTH AND C STREETS

MAIN 5880
GEORGE L. MAYNE, MGR.
ROOMS SINGLE OR EN SUITE
ABSOLUTELY FIREPROOF
EXCELLENT IN CUISINE and APPOINTMENTS

PHONE
Office, Main 17
Res. Hil. 2295-J

For Bargains in City and Country

REAL ESTATE

Also Imperial Valley Land
Exchanges a Specialty

YOU WANT TO SEE
THE ONLY
FRANK E. JONES
1015 7th St.

Palomar Garage
R. W. TERRETT
Proprietor

Repairing
Vulcanizing
Storage
Battery
Charging
Auto
Washing
and
Polishing

2420 FOURTH
TELEPHONE
Main 1533

Voeltzel Louis H (Ethel C), teller First Natl Bank, r 2244 Union.
Vogan Geo R C (Edith), h 1528 State.
Vogdes Anthony W, h 2425, 1st.
Vogdes Chas B (Harriett H), General U S A retired, h 220 Juniper.
Vogel Mary J, nurse, r 1468, 1st.
Vogelius Chas (Anna L), h 1572 Front.
VOGT ALBERT L, Credit Manager San Diego Union and Evening Tribune, r La Mesa.
Vogt Constance G, tchr Florence School, r 3619 Front.
Vogt Frank, installer Pac Tel & Tel Co, r 1327, 14th.
Vogt Frank, porter Spreckels Bldg, r 1736, 31st.
Vogt Guss B (Alice), floormn Boadway Bros, h 1455, 7th.
Vogt Kate S (wid F W), h 3619 Front.
Voigt Jessie W, tchr High School, r 320 Fir.
Volcan Land & Water Co, Ed Fletcher pres and mgr, 920, 8th.
Volk Wolfe (Dollie C), foremn S D Cons G & E Co, h 1436 Blaine av.
Vollmar Frank J (Louise), motrmn S D Elec Ry, h 2224 Harrison av.
Vollmar Henry J, elev opr r 2224 Harrison av.
Vollmer Fred C (Ruth D), photo S D Union, h 17 Jamul.
Vollmer Fredk W (Anna M), h 715, 20th.
Vollmer Herman (Florence M), h 1112 W Brookes av.
Vollmer Julia, r 3789 Daley av, E S D.
Vollmer Louise (wid Michl), h 3789 Daley av, E S D.
Vombo Peter R (Bertha), bldg contr 3786 Cabrillo av, E S D.
Von Bloeker John C, motor mech Rockwell Field, r 2642, 5th.
Von Briesen Harold (Alice S) (Dryden & Von Briesen), h 2143, 2d.
Vondell Wm (Dora), auto opr, h 2954 Newton av.
Vonder Lippe Chas (Henrietta), painter, h 4175 Wilson av, E S D.
Von Gottberg John, r 354, 24th.
Von Nordheim Esther M, wrapper Snowflake Baking Co, r 2896 Colton.
Von Nordham Grace, student, r 2896 Colton av.
Von Nordheim Henry W (Aurilda), slsmn Snowflake Baking Co, h 2896 Colton av.
Von Nordheim Irene G, lndywkr Munger's Lndy, r 2896 Colton av.
Von Leggern Annie, student, r 2316 India.
Von Soden Harry (Kath), janitor, h 227 W Brookes av.
Voorheis John J, mgr Underwood Typewriter Co, r Y M C A.
Voorhis Evelyn S Mrs, h 7993 Prospect, La Jolla.
Voorhis Harry R (Edna L), vulc Campbell Motor Sales Co, h 4153 Reed av, E S D.
Voprel Katie (wid Frank), h 1847 Market.
Vorhees Isaac O (Mary E), h 3969 Texas.
Vorhis Flora E, r 1419 Granada.
Vosburg Mary J (wid J H), h 1467, 4th.
Vosen Wm, h 2227 Lincoln av.
Voss Aug W, groundmn S D Cons G & E Co, r 3841 Arctic.
Voss Carson S, farmer, r 3841 Titus.
Voss Hans (Maggie M), lab, h 3841 Arctic.
Voss Helen E, r 3759 Pioneer pl.
Voss Margt M, r 3841 Arctic.
Voss Mrs, h 1665, 9th.
Voss Sarah E (wid H G), h 3759 Pioneer pl.
Votaw Ernest M (Adela D), lab, h 2929 Boston av.
Votis John, r 2201 Logan av.
Vouwie Milton A (Ella P), toolmkr, r 4344 Idaho.
Voylleque Chas (Victorine), h 3870, 8th.
Voylleque Geo, r 3870, 8th.
Vradenburg Cassius (Cora), h 1906 Kearney av.
Vredenburgh Minot (Hazel), student, r Pt Loma Homestead.
Vreeland Ada L (wid Byron), r Mabel Vreeland, Ocean Beach.

INSURANCE
BONDS

NELSON L. COLEMAN
410 B STREET TEL. MAIN 999

MORTGAGE
LOANS

New York
San Francisco
Seattle
Portland

BLYTH-WITTER & CO.
Government, Municipal and Corporation Bonds
624 FIRST NATIONAL BANK BLDG. MAIN 384

Los Angeles
Pasadena
Oakland
Hollywood

Vreeland Adella, tchr Grant School, r 1081 Lincoln av.
Vreeland Benj H (Carrie R) (Vreeland, Everts & Co), h 614 Dale.
Vreeland Cornelius G, photo, h 1080 Lincoln av.
VREELAND, EVERTS & COMPANY (B H Vreeland, L D Everts), Public Accountants and Auditors, 726-727 First National Bank Bldg. 1007, 5th, Tel Main 2728.
VREELAND GEORGE J (Edna W), Artist Photographer 929, 5th, Tel Main 1378, h 1435, 10th, Tel Main 2458.
Vreeland Mable, sec-treas Vreeland Radford Bldg Co, h 4504 Cape May av, Ocean Beach.
Vreeland Marion E, r 1614 Dale.
VREELAND RADFORD BUILDING CO, Ray R Radford Pres, Mable Vreeland Secy-Treas, Home Building and General Contracting, 542 Spreckels Bldg, 121 Bway, Tel 65213.
Vroman Olin C (Margt), emp P M Dairy Co, r 2202, 30th.
Vroom Hubert H (Grace M), carrier P O, h 4246 Copeland av, E S D.
Vroom Robt C, r 202 Nutmeg.
Vrooman Allen J (Alma L), h 4733 Terrace dr.
Vrooman Raymond A, bkpr S D Savings Bank, r 4733 Terrace dr.
Vrusso Vincent (Concetta), h 1610 Brookes av.
Vucovich Lio (Mission Restaurant), r 944 State.
Vue De L' Eau Apartments, 532 W Grape.
Vujovich John (Broadway Cafe), r 1416 Ash.
Vujovich John (Jarvis & Vujovich), r 237 West F.
Vukich Lale (Jovauka), lab, h 1446 Union.
VULCAN FIRE INSURANCE CO, John Burnham & Co Agents, 217-219 Timken Bldg.
Vurgason Arthur R (Margt), eng S D & Ariz Ry and fur rms 370, 12th.
Vurgason Lucille M, steno Sanitary Ice Cream Co, r National City.

W

Waadt John (Gertrude), waiter h 3768 Cottonwood.
Wacker Chas J, h 2120, 1st.
Wackermann Josephine S, tchr, r 1152, 22d.
Wackermann Mary (wid Theo), r 1152, 22d.
Wackermann Theodora C, tchr Fremont School, r 1152, 22d.
Waddell Geo M (Beulah), mgr White Star Auto Stage Line, h 1437 ,4th.
Waddell Nina T, librarian S D Public Library, La Jolla Branch, h 807 Prospect, La Jolla.
Waddle Wm (Florence E), rest 614 W Market, h 3026 National av.
Wade Arthur W (Emma M), ironwkr, h 3936 Alpha.
Wade Augusta (wid Geo), h 2262 I.
Wade Edna, clk W H V Berlin.
Wade Everett, r 4722, 36th.
Wade Francis L, musician, r 1312 National av.
Wade Frank L (Caroline), painter, 1312 National av.
Wade Jas H (Ada M), h 4722, 36th.
Wade Julia E Mrs, h 611, 5th.
Wade Leonard (Malvenia), mach S D Elec Ry Co, h 3430, 30th.
Wade Lucille F, tchr Sherman Sch, r 2261 I.
Wade Marc W (Martha), auto opr, h 840, 12th.
Wade Merl C, clk U S Rubber Co, r 840, 12th.
Wade Nelson E (Marjorie), carp. h 2446 L.
Wade Nelson W (Martha V), h 1315, 1st.
Wade O Glenn, r 1214 Cleveland av.
Wade Roy, r 4747, 41st.
Wade Vera, student nurse St Joseph's Hospital.

WM. KONRAD HARDWARE CO.
BUILDERS' HARDWARE
GLASS
PAINTS
ROOFING
HAY & GRAIN
SEEDS
FUEL
FEED
4177 UNIVERSITY AVE.
East San Diego
HILLCREST 2584

HUNECK'S
FURS
MASONIC TEMPLE
1401 Fifth
Tel. 656

PIANOS
VICTROLAS
SOUTHERN CALIFORNIA MUSIC COMPANY
630 C STREET
SAXOPHONES
SHEET MUSIC

HUNTER, DULIN & COMPANY
GOVERNMENT, MUNICIPAL AND CORPORATION BONDS
Fourth Floor First National Bank Building Telephone, Main 5586
LOS ANGELES SAN FRANCISCO SAN DIEGO PASADENA OAKLAND

Johnson-Saum Company
FUNERAL DIRECTORS
LADY ASSISTANT
N. W. Cor. Fourth & Ash
TELEPHONES MAIN 158 651-04

Chapman's SHEET METAL WORKS
Any Job in Our Line, Large or Small, Will be Done in a Satisfactory Manner, Both as to Price and Workmanship
1415 Market Telephone MAIN 1866

Wade Weber T (Lillian), porter Holzwasser's, r 1724, 2d.
Wade Wm E (Cora E), h 1214 Cleveland av.
Wadepuhl Irma C, r 355 Olivewood ter.
Wadepuhl Paul J (Carrie R), cigarmkr A Sensenbrenner Sons. h 355 Olivewood ter.
Wadham Amy, r 2330 Albatross.
Wadham Dorothy, r 2330 Albatross.
WADHAM JAMES E (Nellie M), Attorney-at-Law, 647-648 Spreckels Bldg, 121 Bway, Tel Main 74, h 2330 Albatross, Tel Main 5059.
Wadham Martha J (wid F E) h 2476 A.
Wadlan Karl K (Jennie), carp, h 1535, 4th.
Wadleigh Chas B (Florence E), prop Bethlehem Garage, h 2220, 5th.
Wadleigh Helen L (wid Geo B), r 2220, 5th.
Wadman Reuben (Mae), h 131, 17th.
Wadstrom Aug W (Edla), gro 770, 20th, h 1841 F.
Wadstrom Aug jr, clk A W Wadstrom, r 1841 F.
Wadstrom Joel W (Bertha), auto opr Hamilton's, h 2009 G.
Wadsworth Roy E (Clare), clk Hamilton's, h 3411, 5th.
Wafer Chas C, foremn Benson Lmbr Co, r 2168 Irving av.
Wagar Neal D (Edna), mech, r 4080 32d.
Wagar Robt T (Alice A), baker, h 2445 K.
Wagenhals Ellen H (wid Saml), h 2124 Sunset blvd.
Wagenhals Hildegard H, r 2124 Sunset blvd.
Wagenhals Kath H, h 2124 Sunset blvd.
Waggoner Elenor, lndywkr, r 2853 Webster.
Waggoner Lloyd B (Lucy C), dentist 520 E, rm 504, h 3559 Oregon.
Waggoner Mary (wid Saml), r 2853 Webster.
Waggoner Velma C (wid C V), r 721, 25th.
Waggoner Wilda, student, r 3559 Oregon.
Wagner Anna M, hairdrsr Miss K E Richards, h 907 A.
Wagner Carl H (Elizabeth C), h 3970, 4th.
Wagner Chas, carp, h 1941 State.
Wagner Eleanor, booker Original French Lndy, r 1919 Titus.
Wagner Emily Mrs, marker Silver Gate Steam Lndy Co, r 1669, 8th.
Wagner Eva, r 3667 Arctic.
Wagner Frank (Sarah), painter, h 11 Hensley.
Wagner Frank J (Ottilia), painter, h 2086 Franklin av.
Wagner Fred, h 1038 F.
Wagner Geo, gard, h 110 West F.
Wagner Geo A (Anna), lab City Park Dept, h 1253 Robinson av.
Wagner Geo D (Maude E), prop The Raymond, h 614 Market.
Wagner Gus (Forshey & Wagner), r 831½ 10th.
Wagner Leroy A, fishermn, r 1722 Logan av.
Wagner Lester H, fishermn, r 1722 Logan av.
Wagner Loran L (Kate E), with Elec Lndy Co, r 506, 22d.
Wagner Pearl Mrs, r 547, 9th.
Wagner Wm (Odella), auto mech, h 2163 Brant.
Wagoner I N (Mabel), meat ctr C S Hardy, h 2185 Woolman av.
Wah Chong & Co, gro 440, 3d.
Wah Lung Co, cigars 410 I.
Wah Shing & Co, Chinese mdse 407, 4th.
Wah Young Herb Co, Tom Jim prop Chinese Herbs, 1055, 7th.
Wahl Clara F, with The Marston Co, r 2411 Market.
Wahl Geo (Paulina), h 3544 Front.
Wahl John (Elizabeth), h 1954 Edgemont.
Wahlburg Apartments 1630, 3d.
Wahlenmaier Vaida, clk First Natl Bank, r 3723, 3d.
Wahlgren Gustav A (Bessie B), shoemkr Universal Boot Shop, h 4021 Highland av, E S D.
Wahlstrom Cath, student, r 3970 Goldfinch.

WILLIAMS BROTHERS
AUTOMOTIVE ELECTRICIANS
1156 SECOND STREET
PHONE MAIN 21
Hobbs Storage Battery
DISTRIBUTORS
HOBBS BATTERIES
BATTERIES RENTED, CHARGED AND REPAIRED

WASHING MACHINES
SEWING MACHINES
VACUUM CLEANERS
IRONING MACHINES

ELECTRICAL CONTRACTORS
LIGHTING FIXTURES
MOTORS, MOTOR REPAIRING
MAZDA LAMPS
TELEPHONE, MAIN 4730

Southern Electrical Co
3rd and E
7th and Broadway
Main 4730

Wahlstrom Mamie L (wid Jos), h 3970 Goldfinch.
Wahrenberger Wm F (Grace M), bldg contr 4277 Trias, N S D.
Wahrenbrock Alfd A (Ella), clk P O, h 3842, 7th.
Wahrenbrock Ernest S, r 3733, 6th.
Wahrenbrock E Arthur (Elsie L), carrier P O, h 4756, 37th.
Waible Chas R (Ruth E), slsmn, h 1259 Cleveland av.
Waid Arthur H, lab Rockwell Field, r Golden West Hotel.
Waidmann Ernest J (Mary A), h 3795 Goldfinch.
Wainan Andw, r 1806 J.
Wainscott Arthur, auto mech, r 2667 Newton av.
Wainwright Frank (Edith), dentist J M Wilson, h 3821, 5th.
Wainwright Wm H (S Anna), h 3720, 10th.
Waite Alice M, r 2228 Ft Stockton dr, N S D.
Waite Arthur W (Nellie E), dairy 1145, 16th, h 3029 Bway.
Waite Frank D (Z May), h 3021 Bway.
Wakefield Margt (wid Geo E), r 1409 Brookes av.
Waite Marion E (Willella W), foremn S D Cons G & E Co. h 2933 Newton av.
Wakefield Robt R (Josephine), U S N, r 3002 Arctic.
Wakefield Wm C (Luella M), lieut U S N, h 970, 23d.
Wakelin Alg T (Bertha L), confr, h 3352, 31st.
Wakelin Elsie B, slswmn Holzwasser's, r 3352, 31st.
WAKELING THOMAS A, NON BOARD FIRE INSURANCE, 233 Spreckels Bldg 121 Bway, r New Palace Hotel. (See classified Insurance Co's ——Fire.)
Wakeman Mary B (wid Edwin), h 4326 Cleveland av.
Walbreck Claude L (Pauline), gro 815 Beech, h 1569 Ocean Front, Ocean Beach.
Walbridge Seroverus (May), auto body bldr B W Sinclair, h 3689 Indiana
Walck Eldridge S (Elizabeth), h 4015 Iowa.
Walck Wilber, r 4015 Iowa.
WALCOTT, BROOKS, CONWELL & CO, Agents Gill Storage Battery, 645, 13th. (See left bottom lines and page 7.)
Walcott Herman H, r 345, 19th.
Walcott Warwick H (Marie B), plumber W C Merritt Co, h 4675 Auburn dr, E S D.
Walcott Wm (Emma), h 830 G.
Wald Edwd H, h 470, 20th.
Wald Geo E (Fanny R), elev opr, r 3965 Alabama.
Wald Henry (Sarah E), brklyr, h 3965 Alabama.
Wald Jos W, brklyr, r 3965 Alabama.
Wald Robt H (Kath), brklyr, h 3811 Georgia.
Walden Melvin J (Emma C), h 3972 Cleveland av.
Waldes M J, lndywkr U S Grant Hotel, r 1785 National av.
Waldick Nicholas, r 1247 Columbia.
Waldie Mabel N, tel W U Tel Co, r 1048, 6th.
Waldo A L Mrs, mgr Chinese Mission School, r 533 Bway.
Waldo Caroline, h 3757 Chamoune av, E S D.
Waldo Marguerite, r 3757 Chamoune av, E S D.
Waldo Sarah J, r 5058 Newport av, Ocean Beach.
Waldon Susan, r n s Marine av 1 w of La Jolla blvd, La Jolla.
WALDORF HOTEL AND CAFE, Becker Bros Inc Props, S H Goodan Mgr, San Diego's Newest Hotel and Best Eating Place, 1037-1043, 4th bet Bway and E, Tel Main 2446.
Waldrip Sylvan (Mildred), motrmn S D Elec Ry, h 131, 15th.
Waldron Louis M, motor mech Rockwell Field, r 237 West F.
Waldrop Jos, h 1927½ Albatross.
Waldrop Wm R (Fannie), h 3305 Dale.
Waldrop Zona P, steno, r 3305 Dale.
Waldruf Harry (Leona), waiter, h 111 Beech.

Chas. N. Woodworth
REAL ESTATE
LOANS
Insurance
Ranches
Homes
932 Seventh
Main 1254



GOLDEN LION TAVERN AND GRILL
FOURTH & F
N. E. COR.
REAL FOOD FOR PARTICULAR PEOPLE
BERNARDINI and PROVOST, Props.

STEWART & CASS
INSURANCE—BONDS—REAL ESTATE
228 B Street
Phone, Main 1515



HOME OF HART SCHAFFNER & MARX CLOTHES
HATS - SHIRTS - CAPS - GLOVES - EXCLUSIVE HABERDASHERY
Exclusive but Not Expensive - - 416 BROADWAY

Waldruf Leona, waiter U S Grant Hotel, r 111 Beech.
Waldstein Chas, cigarmkr A Sensenbrenner Sons, r 227 B.
Wales Nathan L, h 907, 12th.
Walhauser Lucille L, with The Marston Co, r 3237 National av.
WALK-OVER BOOT SHOP, John J Frazer Mgr, Shoes, 1059, 5th, Tel Main 672.
Walkden Arthur W, r 540 Laurel.
Walke Wm E (Clara), patnmkr S D Machine Co, h 4475 Mission.
Walke Wm M, h 1724, 30th.
Walker Adelaide L Mrs, h rear 4286 Colonial av, E S D.
Walker Alice A, clk W U Tel Co, r 3011 Main.
Walker Archie T, electr, h 3948 Normal.
Walker Arthur O (Elizabeth) (Smith & Walker), h 2832 Upas.
Walker A T, batterymn J Stanley La Sha, r 604, 3d.
Walker Bert P (Althea), h 3353, 1st.
Walker Cameron C, with The Boston Store, r 215 W Washington.
Walker Carl E (Myrtle), messgr, h 424, 19th.
Walker Caroline (wid Otis), r 3734, 6th.
Walker Chas (Flora), h 615, 9th.
Walker Chas A (Lois), mgr Potter Apts, h 1344, 7th.
Walker Chas B (Sarah), driver, h 3825 Conklin av, E S D.
Walker Chas H, eng, r 748 Ravenna av, E S D.
Walker Chas L Rev (Emeline S), h 2730 Newton av.
Walker Clara E (wid L A), h 2869 Boston av.
Walker Clark A (Josephine A), tchr, h 748, 41st.
Walker Edwd J (Amy S), foremn, h 3750 Chamoune av, E S D.
Walker Elmer O, clk, r 1105, 18th.
Walker Emma (wid T J), r 3948 Normal.
Walker Euphania, r 2887 F.
Walker Everett, lab La Jolla Lumber Co.
Walker E Marie, r 305 Milbrae.
Walker Fletcher J (Mary B), r 4022 Copeland av, E S D.
Walker Frank L (Frances B), pump mech City Operating Dept, h 3853 Front.
Walker Fred (Alma), barber A W Moak, r Ocean Beach.
Walker Geo A (Kath G), carp, h 3135 Newton av.
Walker Geo H (Ada), mgr Broadway Pharmacy, h 1011 A.
Walker Gerald W, r 845, 9th.
Walker Guy P (Etta M), U S N, h 3829 T.
Walker Helen Mrs, r 3038 Main.
Walker Henry G (Frances V), h 140 W Brookes av.
Walker Herbt R, plastr, r 2730 Newton av.
Walker Hilda, lndrs Elec Lndy Co, r 639, 9th.
Walker Inez C, r 1964, 5th.
Walker Isaac C (Flora A), clk C S Hardy, r 2722, 29th.
Walker Jack L (Mae), chef, h 1361, 10th.
Walker Jackson S (Mary M), auto mech Colorado Garage.
Walker Jas H (Celia) (Brelin & Walker), h 142, 20th.
Walker Jay H (Mattie D), genl cont, h 2424 Commonwealth av.
Walker Jess, emp, h 445, 17th.
Walker John (Harriet H), h 4104 Orange av, E S D.
Walker John (Mollie), lab, h 3011 Main.
Walker Jos F (Ethel K), h 4803 Marlborough dr.
Walker Jos S (Margt A), lab, h 4138 Scott av, E S D.
Walker J S, plumber R G Trefzger, h 2272, 4th.
Walker Keith (Lucille), musician, r 4111 Front.
Walker Leonard C, r 748 Ravenna av, E S D.
Walker Mae, clk Rockwell Field, r Coronado.
Walker Margt E, clk Savage Tire Co, r 1744, 1st.
Walker Murel Mrs, lndywkr Silver Gate Steam Lndy Co, r National City.

Prudential Bond and Mortgage Co.
C. J. NOVOTNY
President & Counsel
Loans, Bonds Mortgages Securities
Invest Your Savings in Our Collateral Trust Bonds $100.00 Each There is No Better Security
Central Mortgage Building

Inter-National Wholesale Company
Wholesale Groceries
Teas, Coffee
Extracts, Spices
Candies
Crackers
Soda Fountain Supplies
Paper
Stationery
Small Hardware
Brooms
Brushes, Mops
Dusters
Paint, Oils
Varnishes
Fiber Glass
Sponges, Chamois
Dayton Fixtures
616-24 Market St.
615 6th St.
Automatic Phone 659-17

Shop Phone Main 2169
JOHNSON'S BOILER SHOP
Res. Phone Main 2554
REINHOLD JOHNSON, PROP
Boiler Repairing of All Kinds Promptly Attended To Boilers and Tanks Bought and Sold
125 E MARKET FLUE WELDING A SPECIALTY SAN DIEGO

V. WANKOWSKI & CO., INC.
V. WANKOWSKI GEORGE D. EASTON
INSURANCE—SURETY BONDS PHONE, MAIN 2029 341-2-3-4 SPRECKELS BLDG.

Walker Paul, r 3038 Main.
Walker Paul S (LaDonna), vulc Ford Barnes Co, r 1480 C.
Walker Rachel (wid W C), r 3203, 2d.
Walker Ralph E, bellmn U S Grant Hotel.
Walker Roy J (Nina) (Southern California Tire Works), h 4168, 32d.
Walker Ruth (wid Jay), clk, r 3429 Fairmount av, E S D.
Walker Sarah P, r 4104 Orange av, E S D.
Walker Susan Mrs, h 1105, 18th.
Walker Thos A Mrs, h 1964, 5th.
Walker Wm (Edith), painter, h 280 Southlook av.
Walker Wm F (Lurah M), reliefmn S D Cons G & E Co, r 1052, 12th.
Walker Wm J Lieut (Vivian F), U S N, h 237 Spruce.
Walking Mary, h 1800, 3d.
Walkup Saml G, vegetables, h 2535 Jefferson, N S D.
Wall Chas E (Helen M), painter, h 4616 Campus av.
Wall Clara, r 2411 Market.
Wall Ella (wid Geo), h 3536 Grim av.
Wall Grace Harrington Mrs, prop Casa Loma Hotel, h 320 Fir.
Wall Henry (Anna), h 2411 Market.
Wall Jas J (Grace), mgr Casa Loma Hotel, h 320 Fir.
Wall Jos D (Elizabeth D), carp, h 3394, 31st.
Wall J F, h 2555, 5th.
Wall J Maxwell (Susie), auto mech J B McIntyre, r 1122 State.
Wall Lloyd M, rodman Ed Fletcher Co, r 3236 Herman av.
Wall Thos B (Mabel), surveyor, r 1605 Fern.
Wallace Albt, slsmn, r 238 Bway.
Wallace Albt G, plumber, r 4671, 37th.
Wallace Alfd, r 4684 Kensington dr.
Wallace Alice J, fur rms 611, 5th.
Wallace Bessie L, bkpr Fintzelberg & Steinmetz, r 4760 Works av.

WALLACE BRUCE L DR, Doctor of Optometry, Prescriptions Filled and Lenses Duplicated, 318 to 322 Granger Bldg 964, 5th, Tel 65834, r 4343 Cleveland av. (See left bottom lines and classified Optometrists.)

Wallace Chas B (Mary H), h 1440, 1st.

WALLACE CHAS H (Elgia I), Watchmaker and Jeweler, 316 Granger Bldg, 964, 5th, h 4343 Cleveland av.

Wallace Dorothy F Mrs, h 7332 Girard, La Jolla.
Wallace Elizabeth H (wid John), h 1432-34, 6th.
Wallace Eva, r Vauclain Home.
Wallace Frances D, r 815, 3d.
Wallace Frank, carp, r 535 E.
Wallace Frank (Santos & Wallace), r 428 F.
Wallace Geo Rev (Hettie Estelle), h 3143 Ibsen, Loma Portal, Pt Loma.
Wallace Geo L (Sarah), plumber 4670 Park blvd, h 4671, 37th.
Wallace Harry R painter, r 3634 Georgia.
Wallace Hattie Mrs, h 1968, 1st.
Wallace Hattie L (wid W I), h 4760 Works av.
Wallace Helen, chf opr U S Long Distance Tel Co, r 1416 Front.
Wallace Hilden, h 1501, 5th.
Wallace Jas W (Annette), mfg jeweler Walter Dibb, h 4226 Georgia.
Wallace J Claud, watchmkr J Jessop & Sons, r 4769 Works av.
Wallace Margt K (wid H E), h 3634 Georgia.
Wallace Mary H Mrs, prop Newbury Apts, r 1440, 1st.
Wallace Mary K (wid F X), h 1842 National av.
Wallace M, h rear 1141, 9th.
Wallace Norma E, with The Marston Co, r 4671, 37th.
Wallace Robt H (Frances), slsmn Nat McDowell, h 4385 Park blvd.
Wallace Sallie L Mrs, h 1439, 9th.
Wallace Wm A (Ethel), rancher, h 3647, 6th.
Wallace Wm H, real est 2820 National av, h 2845 National av.

Office Phone, 242-W
Res. Phone, 175-W
R. F. Zimmerman
Plumbing and Heating Contractor
7921 Girard Street
La Jolla California

DIAMONDS
WATCHES
High Grade
JEWELRY
TRAVELING GOODS
FIRE ARMS
MUSICAL INSTRUMENTS
WE BUY AND SELL
EDWARD SANDERS
748 FIFTH
TEL. 65618

Live and Dressed Poultry—Rabbits
Fresh Yard Eggs
GRAY'S POULTRY HOUSE
THE HOME OF MILK-FED POULTRY
521 AND 910 MARKET STREET

NORMAN E. MARTIN
PLUMBING CONTRACTOR
Service of Character is our Aim

4012-14 University Avenue
East San Diego, Cal.
Off. Tel. Hill. 1566-J Res. Hill. 3284-J
Established 1908


EMMA EGBERT WILLIAMS
President

HEBRON HOME

FOR AGED PEOPLE
(Incorporated)
Undenominational
Established by
EMMA EGBERT WILLIAMS
26 Years experience in caring for aged people
1825 NEWTON AVE.
PHONE, MAIN 3869
SAN DIEGO, CAL.

Wallace W D, r 646 A.
Wallar Saml T (Lu Dell), grinder 647 Bway, h 1014, 14th.
Wallenborn Bernard, with The Marston Co, r 627, 13th.
Wallenhaupt Henry, cigarmkr A Sensenbrenner Sons, r 1550, 3d.
Wallhauser Fredk (Louise), horsemn, h 3237 National av.
Wallhauser Lucille, milliner, r 3237 National av.
Wallihan Danl P (Florence) (Stanley Garage), h 3430, 33d.
Wallihan John B (Goldie) (Stanley Garage), h 521, 18th.
Wallin John E (Sylvia), reporter R G Dun & Co, h 3872, 5th.
Wallin Lena Mrs, r 3863, 3d.
Wallin Lutie N, steno Naval Air Sta, r 2839 A.
Wallin Sylvia L, with The Boston Store, r 3872, 5th.
Walling Clarence H (Blanche), mech U S N, h 3869 Sisson av, E S D.
Walling Edwd S Lieut (Martha B), U S N, h 2451, 1st.
Wallis A, tailor Benj Ginsburg, r Savoy bldg.
Wallis Madora A, with The Marston Co, r 1347, 4th.
Wallis Mattie E (wid David H), prsr City Dye Works, r 1347, 4th.
Wallraven Apartments 2048, 3d.
Wallraven Fay, bkpr Owl Drug Co, r 1522 Granada.
Wallraven Mary Mrs, r 1522 Granada.
Walls Cath, buyer Holzwasser's, r 480 Elm.
Walls Lillian, maid 1800 Ft Stockton dr.
Walmer Geo, r 238 Bway.
Walmer Geo W, h 3106 Myrtle av.
Walmsley Dana C, compt opr S D & Ariz Ry, r 222 Beech.
Walrod Geo W, bkpr Nason & Co, h 2962 K.
Walruth Byron, h 1263, 1st.
Walser Carl W (Ruby), h 3908 Ibis.
WALSH ADELLE R (Walsh & Walsh), r 4840 Newport av, Ocean Beach
Walsh Alice Mrs, tailor Gustav Carlson, r 2214 Bway.
Walsh Barbara A, r 840, 21st.
Walsh Edna (wid Jas), drsmkr 4538 Park blvd.
Walsh John B (Mina), h 4747, 41st.
Walsh Jos, mining, h 4120, 6th.
Walsh Jos A, asst teller First Natl Bank, r 840, 21st.
Walsh Louis E (Ambrose), clk, h 1801 Julian av.
Walsh Lotta G, r 320 Fir.
Walsh Patk (Hannah), h 243, 10th.
WALSH ROBT J (Lorena C) (Walsh & Walsh), h 4840 Newport av, Ocean Beach.
Walsh Ruth, tchr, r 4538 Park blvd.
Walsh R J, cond S D Elec Ry.
Walsh Susan A, r 843, 13th.
Walsh Teresa (wid A J), h 840, 21st.
Walsh T, r 1015 F.
Walsh Walter E (Ivy L), dentist 1007, 5th rm 612, h 2410 Albatross.
Walsh Wm A, pharmacist F L Bernada's, h 843, 13th.
WALSH & WALSH (A R and R J Walsh), Pioneer Realty Brokers, Insurance, Loans, Etc, 828, 6th, St James Hotel Bldg, Tel 65116. (See page 66.)
Walt Ella E Mrs, labeler Klauber Wangenheim Co, r 1950 Logan av.
Walt Thos (Alice R), h 3045 L.
Walter Albt N (Aneta), emp C S Hardy, h 3182 N.
Walter Alice E, h 4287 El Cajon av, E S D.
Walter Anita, student r 2138 Pine.
Walter Anna E, r 4287 El Cajon av, E S D.
Walter Carl (Dora), h 3174 Colton av.
Walter Henrietta, h 2635, 5th.
Walter Lizzie E (wid Schuyler), h 2834 Dale.
Walter Marguerite, student, r 2138 Pine.

GILL STORAGE BATTERY — NO SEPARATORS — LONGER LIFE
WALCOTT, BROOKS, CONWELL & COMPANY, INC.
AT DIAMOND GARAGE, 645 13TH ST. SAN DIEGO, CAL.
PHONE 1337
GILL STORAGE BATTERY

Property Managers and Rent Collectors

LOUIS C. MASTEN
Real Estate and Insurance
TIMKEN BUILDING

Walter Nelson A (Margt), carp 3869, 5th and fur rms 2419 J.
Walter Otto, student, r 2773 Newton av.
Walter Robt H (Margt), garage 1950 India, h 2138 Pine.
Walter Thos O, h 845, 9th.
Walter Wm (Susanna), cigarmkr A Sensenbrenner Sons h 2773 Newton.
Walters Carey, emp P M Dairy Co, r 728 Market.
Walters Chas F, carp, r 961, 4th.
Walters David L (Stella J), U S N, h 3394, 32d.
Walters Edith T, Dundas-Martin Co, r 948, 19th.
Walters Ella, r 437 J.
Walters Frances M, lndywkr Bay City T & L Supply Co, r 518, 13th.
Walters Frank (Emily E), h 765, 10th.
Walters Genevieve Mrs, h 2715 Columbia.
Walters Geo, estimator Russ Lmbr & Mill Co, r La Mesa.
Walters Gladys emp P M Dairy Co, r La Mesa.
Walters J A Mrs, h 1820 4th.
Walters Lee, r 1457 India.
Walters Lewis D (Minnie), slsmn Orndorff Bros Motor Co, h 3575, 31st.
Walters Michl C, lab, r 2287 Kearney av.
Walters Minnie K Mrs, slswmn Millinery Supply Co, r 3575, 31st.
Walters Minnie V (wid Geo), h 4045, 3d.
Walters Ralph R (Etta S), confy 1457 India.
Walters Thos, emp P M Dairy Co, r La Mesa.
Walters Walter R, h 1506 Market.
Walters Wm, tailor 919, 4th rm 17.
Walters Wm C, slsmn Simon Levi Co, r National City.
Walther Alice McC Mrs, h 1334, 7th.
Walther Chas F (Hazel) (Theo Walther & Son), h 2668 K.
Walther Henry T (Laura), driver Sou Cal Baking Co, h 332 Dewey.
Walther Theo E (Clara) (Theo Walther & Son), h 2475 Imperial av.
Walther Theo & Son (T E and C F), gro 2477 Imperial av.
Waltman Guy H, lab, r 1473 F.
Waltman Oscar L (Clara J), repr Markle's Piano Shop, h 3312, 31st.
Walton Ada R (wid J C), h 4104 Georgia.
WALTON BERT STUDIO, Specialized Kodak Finishing, The Best Scientific Results Possible, 1346, 5th.
WALTON C ART (Martha) (Auto Exhibit & Wrecking Co), h 3775 Ibis.
Walton Edna Mrs, h 3135 J.
WALTON ERNEST A (Gertrude) (Auto Exhibit & Wrecking Co), h 1125 Ft Stockton dr.
Walton Harry J, r 3135 J.
Walton H Bert (Helen) (Bert Walton Studio), h 1665, 9th.
Walton J M, Ph M U S N Hosp.
Walton Loraine E, clk P O, r 4104 Georgia.
Walton Lucile Mrs, h 2480 K.
Walton Sarah G, h 1218 Prospect, La Jolla.
Walton Thos A (Elizabeth H), tchr High School, h 2526 Pamo av.
Walton Wm, r 2604 Newton av.
Walton W, h 912 S 26th.
Walton W L, waiter, r 620, 3d.
Walwick Earl R, bkpr Sou Trust & Commerce Bank, r 3344 Granada av.
Walwick Robt C (Anna A), h 3344 Granada av.
Wampler Lulu, r 1345, 5th.
Wampler Phil G (Marguerite H), h 935 Johnson av.
Wamsley Dora (wid J G), r 737, 17th.
Wamsley John W (Ella M), gard, h 4065 Normal.
Wanamaker Chas, r 2562 N.
Wandel Peter S (Amelia), h 258, 18th.
Wandrey B John, sec Bryant's Inc, r La Mesa Hts.

IRWIN & CO.

HAY, GRAIN,
FLOUR,
MILL FEEDS,
POULTRY
FEEDS,
GRAIN BAGS
WOOL BAGS,
SACK
TWINE,
COAL

Main Office
FOURTH AND K

PHONES:
MAIN 440
663-01

NURSES' OUTFITTING CO.

FRANCES
NILSSON
NOECKER, R. N.
MANAGER

DOCTORS
DENTISTS
NURSES
MAIDS

COMPLETE
OUTFITS

AGENCY
WORLDS
STAR
KNIT
GOODS

1811 FIFTH
Phone 66130

W. E. KIER CONSTRUCTION CO.

813 First National Bank Building
GENERAL CONTRACTORS
San Diego, California
Telephone, Main 2427

Phone Main 4953 **H. A. CAMERON CO.** UNION BLDG.
THE OFFICE OF EFFICIENCY
WE WRITE ALL KINDS OF INSURANCE

Wangenheim Julius (Laura K) (Southern Syndicate) and pres Board of Water Commissioners, h 148 W Juniper.
Wankowski Theresa, r 2021 Granada.
WANKOWSKI VICTOR (Fannie), Pres V Wankowski & Co Inc. h 2021 Granada.
WANKOWSKI V & CO INC, Victor Wankowski Pres. George D Easton Sec, General Insurance, Surety Bonds, Real Estate and Loans, 341-343 Spreckels Bldg 121 Bway, Tel Main 2029. (See right top lines and page 49.)
Wanless Jane A (wid Gilbert), h 1020 Pasco av.
Wannch G E, appr U S N Hosp.
Wansley John E (Evie B), h 4000 Park blvd.
Wansley Raymond M (Edith), auditor Wm Eldred, h Clove nw cor Carlton, Pt Loma.
Warburton Christopher D (Margt), clk Hamilton's, h 3626 Colonial av.
Warburton M B, appr U S N Hosp.
Warburton Ollye, h 1141, 12th.
Warburton Percival D (Eliza), h 4060 Front.
Warburton Thos, h 1141, 12th.
Ward Alex P (Sana D), trav slsmn, h 2535 B.
Ward Benj H (Ruth), motor mech Rockwell Field, h 1605 E.
Ward Blair, valet U S Grant Hotel r 907, 12th.
Ward Chas D (Daisy), h 3837 Goldfinch.
Ward Chas S (Ford Hotel), r 1135, 3d.
Ward Cora H (wid Lewis), steward, h 1119 State.
Ward Edith A, r 4475 Mission dr.
Ward Edith I Mrs, h 350 West C.
Ward Ella B (wid C A), h 3850 Thomas av, E S D.
Ward Emma Mrs, r 1331 Bush.
Ward Eunice Mrs, tchr, r 2330 Union.
Ward Francis G, vet surg F S Law, r King George Hotel.
Ward Franklin P (Harriet S), bldg contr 2668 National av.
Ward F C, lab City Operating Dept, r 1801 Atlantic.
Ward Geo T (Myra D), lapidary 435 A, r Chula Vista.
Ward Harry (Hazel), hlpr H L Benbough, h 4193, 1st.
Ward Harry M (Minnie B), slsmn Holzwasser's, h 4605 Campus av.
Ward Harriet S Mrs, clk Harry Gibson, r 2668 National av.
Ward Hattie Mrs, clk The Mode Cloak and Suit House, r Coronado.
Ward Helen M, tchr High School, r 4239 Palmetto Way.
Ward Henry A (Sarah F), h 3966 Georgia.
Ward Herbt K, civ eng, r 2931 Dale.
Ward Horace B (Grace), tailor, r 1544, 7th.
Ward Jas (Florence), mgr Elkins Apts, h 1229 10th.
Ward Jas A, auto opr Kelley Lndy Co, r 3794 Florida.
Ward Jennie (wid W J), h 840 B.
Ward John, emp Benson Lmbr Co, h 215, 18th.
WARD JOHN M (Jessie S) (Ward, Ward & Ward), h 3200, 2d.
Ward John W, tire bldr Savage Tire Co, r 2605 Logan av.
Ward Kath, r 240 E Laurel.
Ward Laura W Mrs, h 7662 Lookout, La Jolla.
Ward Lola, tchr Lowell School, r 840 B.
Ward Marie Mrs, h 2203 Logan av.
Ward Martha V (wid J P), r 2535 B.
Ward Mary Mrs, r 4667, 32d.
Ward Minnie B Mrs, drsmkr 240 Laurel.
WARD M L (Ella B) (Ward, Ward & Ward), h 1030, 23d.
WARD M LUTHER JR (Ward, Ward & Ward), r 1030, 23d.
Ward Nell Mrs, h 563 22d.
WARD PAUL (Ruth M), Real Estate and Insurance, 506-508 Granger Bldg, 964, 5th, Tel Main 1613, h 3388 Granada av, Tel Hillcrest 1218-W

BUTA CLEANERS
"We Know How"
WE STERILIZE EACH GARMENT CLEANED OR PRESSED
1417 University Ave.
Hillcrest 327
BUTA

P. M. DAIRY CO.
Manufacturers and Distributors of
Purity Dairy Products
COTTAGE CHEESE
ICE CREAM
BUTTER
CREAM
MILK KEFIR
12th & K Sts.
Phone, MAIN 3311
Butter and Egg Dept.-701 Fifth
MAIN 411

SEE | YOUNG & CHAMBERLAIN | FOR
1126-1136 FRONT STREET
PREST-O-LITE BATTERIES, CARBURETORS, MAGNETOS, ETC.
EVER-READY WELDING SERVICE, AUTOMOTIVE ELECTRICIANS, AND VULCANIZING

CHAS. R. McCORMICK LUMBER CO.
Wholesale and Retail Dealers
PHONE MAIN 4991
OFFICE, YARDS, PLANING MILL AND WHARVES FOOT OF 24TH, ON BAY

Ward Philip B, carp, r 3850 Thomas av, E S D.
Ward Ralph M (Lulu M), with The Marston Co, h 4239 Palmetto Way.
Ward Ray F (Kathryn), slsmn Carpenter's Inc, h 1275 Hendricks av.
Ward Rebecca S (wid T B), h 1044 Pasco av.
Ward Robt E, r 4475 Mission dr.
Ward Ross (Mary M), h 1604 Meade av.
Ward Russell E, steno Collr of Customs, r Santee.
Ward R B, r 1037, 4th.
Ward Sampson L (Ella), civ eng, h 2931 Dale.
Ward Sarah, lndywkr Munger's Lndy, r 2075 Kearney av.
Ward Spencer (Eunice), h 2330 Union.
WARD, WARD & WARD (M L, J M and M Luther Jr), Attorneys-at-Law, 510-516 Granger Bldg, 964, 5th, Tel Main 415.
Ward Wiley V, tire bldr Savage Tire Co, r 911, 6th.
Ward Winona W, student r 240 Laurel.
Ward W H, mach S D & Ariz Ry, r National City.
Warde Margaret E, bkpr W C Merritt Co, r 1280, 12th.
Warden Earl, auto mech Mitchell Six Co, r 1447, 1st.
Warden E P, appr U S N Hosp.
Wardrip Richd (Hattie C), auto opr Triangle Trans & Stor Co, h 220 21st.
Ware Abigail J (wid Thos), r 3869 Swift av, E S D.
Ware Albt J (Winnie), painting contr 4159 Iowa.
Ware Chas F (Kath V), h 4212 Cleveland av.
Ware Grace L, tchr The Bishop School.
WARE JOHN W, Jeweler and Manufacturer, Gem Cutting and Watch Repairing, 1060, 6th, Tel Main 2042, h 832, 22d.
Ware Katie (wid W R), r 347 N 28th.
Ware Le Roy W, student, r 832, 22d.
Ware Luella P, bkpr J W Ware, r 832, 22d.
Ware Raymond, porter W F Sinclair.
Ware Sadie, r 2068, 1st.
Ware Sarah Mrs, h 3584, 5th.
Ware Wilhelmina, drsmkr 3097 Palm.
Warentz Anna, plugger, r 2670 Newton av.
Warfield Andw K (Mary), watchmn, h 837 State.
Warfield Carlton K, auto mech, h 1030, 15th.
Warfield Carrie W, r 1609 W Lewis.
Warfield Clyde F (Elizabeth), clk S D Cons G & E Co, r 2735, 1st.
Warfield Grace F Mrs, r 1030, 15th.
Warfield Herman W (Clara E), bldg contr 4426 Granada av. E S D.
Warfield John, clk Union Fish Co, r 837 State.
Waring Anna Mrs, r 2545 C.
Waring Edwd (Josephine), mgr Marshall Apts, h 1150 Bancroft pl.
Waring Henry, h 2069 Ebers, Ocean Beach.
Warke Jas H (Eunice R), h 4406 Granada av, E S D.
Warlick Estelle, r 3994 Park blvd.
Warlick John P, surveyor, r 3994 Park blvd.
Warlick W Walter, lieut U S N, r 3994 Park blvd.
Warmington Jean Mrs, h 401 Olive.
Warn Ezra (Jennie), r 528, 14th.
Warne Clyde S (Margt), tchr High school, r National City.
Warner Chas A (Alida M), painter, h 42 Jamul.
Warner Chas D (Clara F), jeweler 1141, 5th, h 1931, 32d.
Warner Chas D (Estella M), carp, h 3961 Z.
Warner Clara Mrs, r 3070, 2d.
Warner Clyde, plumber, r 2155 Harrison av.
Warner Florence I, student, r 3961 Z.
Warner Gaylord M (Maude), truck driver Hercules Oil Co, h 1645 State.
Warner Geo (Maude), h 2106 Irving av.


Charles Dodson
Fire Insurance
Notary Public
511 Granger Bldg.
PHONE MAIN 5212

Bon Ton Upholstery House
Established 1895
We Re-upholster All Styles of Furniture;
Make Over and Renovate Mattresses
Antique Furniture Restored
1825 TO 1837 FIFTH STREET
TEL. MAIN 662

TIP-TOP AND KLEEN MAID BREAD
MANUFACTURED BY SNOWFLAKE BAKING CO.
652-03 MAIN 47
SOLD BY ALL GROCERS

WASHING MACHINES
SEWING MACHINES
VACUUM CLEANERS
HEATING APPLIANCES
PORTABLE LAMPS
955 SIXTH STREET

Hartwell
ELECTRIC COMPANY

ELECTRICAL CONTRACTORS
LIGHTING FIXTURES
MOTORS, MOTOR REAIRING
MAZDA LAMPS
TELEPHONE, MAIN 318

Warner Guy C (Kate), plumber 2155 Harrison av.
Warner Harry C (Lillian A), lino 527 G, h 3735 Arizona.
Warner Harry F (Ruth), h 354, 24th.
Warner Harry J (Lucile), h 2131 Franklin av.
Warner Harvey S, h 1148 A.
Warner Hazel, steno, r 2155 Harrison av.
Warner Henry, gard, r 7829 Drury Lane, La Jolla.
Warner Jas H (Henrietta), h 1042 Essex.
Warner Jas J, plumber Rohde Bros.
Warner J S, h 1450, 4th.
Warner Margt (wid G P), h 4078 Highland, E S D.
Warner Martha, r 4078 Highland, E S D.
Warner Mary F Mrs, asst mgr Holzwasser's, h 1229 8th.
Warner Milton J (Elizabeth), steno, r 1681 Logan av.
Warner Orie r 2106 Irving av.
Warner Salathiel (Etta), h 3927 Mississippi.
Warner Silas (Mary), h 1247 Monroe av.
Warner Violet (wid Earl J), r 136 W Fir.
Warner Walter A Rev (Millie E), pastor Church of God, h 2805 El Cajon av.
Warner Willie, auto opr, r 2106 Irving av.
Warnock John J (Elnor H), electr, h 3093 Imperial av.
Warr Harold R, mech S D Motorcycle Shop, r 747 Ash.
WARREN ALTHEA H, Librarian San Diego Public Library, r 1338 College, La Jolla.
Warren Alva (Mary), transfer, h 1069, 20th.
Warren Chas E, motor mech Rockwell Field, r Golden West Hotel.
Warren Clara F Mrs, h 2035 Bway.
Warren Delbert, box mkr S D Paper Box Co.
Warren E Grace Mrs, (The Warren Shop), r 3881, 5th.
Warren Fern F, r 3370 Dale.
Warren Frank C, clk, h 127, 30th.
Warren Gilbert T (Ida M), carp, h 321 Milbrae.
Warren Gladys M, steno U S National Bank, r 4408 North av.
Warren Harley B, r 127, 30th.
Warren Harry B (Daisy P), transfer, h 3171 L.
Warren Hazel Mrs, manicure Simmons & Zahler, r 4012 Georgia.
Warren H J, h 1450, 4th.
Warren Ida M Mrs, with The Marston Co, r 321 Milbrae.
Warren Jas, car repr Santa Fe, r 3045 Monroe.
Warren Jason S (Lutie E), meat ctr C S Hardy, h 3645 Colonial av, ESD.
Warren John E (Amelia S) (Model Employment Agency) and prop The Hoover 655, 6th.
Warren Jones K, r 1112 Rosecrans, Pt Loma.
Warren Jos, h 3045 Martin av.
Warren Jos (Flora), r 1504 Garnet, Pacific Beach.
Warren Jos R (Clara E), painter 1342 State.
Warren J R, waiter Palace Cafe, r 965, 5th.
Warren Lansing, reporter S D Sun, r La Jolla.
Warren Lottie (wid Henry), drsmkr, r 1287 Johnson av.
Warren Marion, clk Daily Bread Shop.
Warren Mary (wid Richd), h 4408 North av.
Warren Mary H (wid L B), clnr Mission Dry Clnrs, r 2645 A.
Warren Melinda (wid Ezra), h 3811 Beta.
Warren Raymond, mgr The Hoover, r 655, 6th.
Warren Roy (Jessie), h 2655 Bway.
Warren R F, auto opr, r Ocean Beach.
Warren Saml H, r 1069, 20th.
Warren Shop The (W F and Mrs E G Warren), kodak finishing 3873, 5th.
Warren Violet C, telep opr Rockwell Field, r 2221 I.

MONARCH PRINTING & PAPER BOX COMPANY
Incorporated
PAPER BOX AND CARTON MANUFACTURERS
COMMERCIAL PRINTERS
313-319 FIFTH ST.
Main 3642

LINCOLN GARAGE
REPAIRING AND STORAGE
THIRTEENTH AND E STS.

THE PACIFIC MUTUAL
LIFE INSURANCE COMPANY
Issues One Accident Policy Every Minute
ACT

NEAL & DEASY
NOW 625 E Street

CITIZENS SAVINGS BANK
SIXTH STREET AT E
Pays 3% on Checking Accounts
4% on Savings

Warren Wm F (E Grace) (The Warren Shop), and 524 F rm 10, h 3881, 5th.
Warren Wm H (Hazel C), truck driver, h 4012 Georgia.
Warren Wm M (Rosie), corder Standard Mattress & Furn Mfg Co, h 2302 California.
Warrenberger John, h 212 Lewis.
Warrick Geo, r 2344 State.
Warrick Wm I (Emma), h 1052, 20th.
Warring Carter, elev opr U S Natl Bank Bldg, r 411, 5th.
Warwick Robt, photo player, h 1740 Upas.
Washburn Amy, hlpr Casa Loma Hotel, r 4331 Park blvd.
Washburn Donald K, bottler Coca Cola Bottling Wks, r 1808 Spalding pl.
Washburn Florence (wid Morris), h 4331 Park blvd.
Washburn Florence C Mrs, h 3674, 3d.
Washburn Harry H (Minnie B), foremn Coca Cola Bottling Wks, h 1808 Spalding pl.
Washburn Laurence M (Lillie), mgr B W Sinclair, h 3679 Jackdaw.
Washburn Reginold F (Margt), acct, h 4086 Jackdaw.
Washburn C Ruth, r 3674, 3d.
Washburn Stanley M, U S N, r 4331 Park blvd.
Washington Annabelle, r 2970 N.
Washington Apartments 209 W Washington.
Washington Emma Mrs, r 3115 Greeley av.
Washington Glaydis, bkpr Parker-Boutelle Hdwe Co, r Ocean Beach.
Washington Hotel, fur rms 423 F.
Washington School State ne cor Elm.
Washington Stanley E, h 3960 Vine ct, E S D.
Washington Turner D (Della), janitor Spreckels bldg, r 123 W Ash.
Washmer Al, plastr, r 643, 6th.
Wassell Kate, clk Belle B Peckham, r 933, 13th.
Wasson Albt (Stella), mach, h 574, 15th.
Wasson Martha J, tchr High School, r 1140 B.
Wasson Stella Mrs, mgr Robin Apts, r 574, 15th.
Wate Vergie Mrs, r 3050 Martin av.
Waterbury Geo F (Sarah L), aud Savage Tire Co, h 1203, 30th.
Waterbury Ira E (Frederika), carp U S Grant Hotel, h 4475 North av.
Waterfield Hariet M Mrs, prop Woman's Exchange, r 948 Union.
Waterhouse Emily, drsmkr, h 2272, 4th.
Waterhouse Esther, drsmkr, h 2272, 4th.
Waterhouse Wm (Mary E), carp, h 2902 E.
Waterman F B, aviator U S N, r U S N Air Sta.
Waterman Geo, r 3952 Iowa.
Waterman Hazel W (wid W S), h 237 W Hawthorn.
Waterman Mary A (wid E L), h 2085 Logan.
Waterman Myron H, h 902, 19th.
Waterman Robt M (May C), carp, h 3811 Herman av.
Waterman W S Mrs, pres Wednesday Club, r 237 W Hawthorn.
Waters Albt A (Lucy M), slsmn Boadway Bros, h 2075 Woolman av.
Wahrenbrock Alfd A (Ella), clk P O, h 3842, 7th.
Waters Alec B (Sarah), batterymn J Stanley La Sha, h 4725 Santa Cruz, Ocean Beach.
Waters Annie (wid N B), r 1028, 22d.
Waters Chas, boatmn, h 529, 32d.
Waters Clara Mrs, mgr The Arlington, fur rms, h 423 West F.
Waters David C, steno, r 2075 Woolman av.
Waters Fred D (Clara S), h 423 West F.
Waters John (Margt M), watchmn, h 1743 Logan av.
Waters John D, lab Rockwell Field, r 432 E.
Waters John D (Charlotte), lab, h 3784 Herbert.
Waters Martin J (Josephine), h 3796 Stockton av, E S D.

ROOFS
APPLIED
REPAIRED
PAINTED
Benton Roof Co.
250 Fifth St.
Main 4574
CONTRACTORS
Wholesale Jobbers
ROOFING
SOLD IN ROLLS

Rosenfeld's Elite Button Company
Hemstitching
Picoting
Covered Buttons
Braiding
Embroidering
Pleating
Buttonholes
1058 Sixth St.
Phone Main 1796

CYLINDER GRINDING
WELDING AND BRAZING
1270 INDIA
HOFFMAN'S MACHINE SHOP
ESTABLISHED 1914
GENERAL MACHINE WORK
PHONE, MAIN 1785

The Worth Co.
KUPPENHEIMER
for GOOD CLOTHES

Waters Olive (wid Ray), seam S D Elec Ry Co, r 329, 32d.
Waters Rosalie, r 1743 Logan av.
Wathen Geo F (Hattie E), h 4054 Central av, E S D.
Wathen Harvey E (Bessie A), h 331, 21st.
Wathen Vesta L, r 4054 Central av, E S D.
Watkins Amelia Mrs, hrdsr 7865 Girard, La Jolla, r 708 Silver, La Jolla.
Watkins Angelina Mrs, h rear 1341 Columbia.
Watkins Archie, switchmn Chas R McCormick Lbr Co, r National City.
Watkins Carrie J (wid G R), h 4494 North av.
Watkins John C (Orie M), h 3210 I.
Watkins Lee S (Eva M), janitor Pickwick Theatre, h 3437 Menlo, E S D.
Watkins Mary A (wid J K), r 4362 Proctor pl.
Watkins Moses, h 608, 14th.
Watkins Peter (Alice L), carp, h 1808 G.
Watkins Ralph, r 551, 4th.
Watkins Sarah Mrs, forewmn Mitchell's Cafeteria, r 2479 I.
Watkins Wm, r 639 E.
Watkins Wm (Lillian L), auto mech Yellow Cab Co, h 4362 Proctor pl.
Watrous Mary E, tchr La Jolla School, r 346 Prospect, La Jolla.
Watrous Ora W Mrs, h 346 Prospect, La Jolla.
Watson Andw J (Ethel), watchmn, h 4162, 1st.
Watson Blanche E, with The Marston Co, r 2932 Madison av.
Watson Clara (wid Marston), r 1238 Waverly Lane, La Jolla.
Watson Clyde E (Jessie M), switchmn, h 2932 Madison av.
Watson Emma (wid Edwd), h 2072, 3d.
Watson Emmie E B (wid P L), h 4940 Brighton av, Ocean Beach.
Watson Ernest D, tube mkr Savage Tire Co, r 3821 Arctic.
Watson Evaline, tel opr Pac Tel & Tel Co, r 134 W Hawthorn.
Watson E Penn (Alice B), h 4598 Edgeware rd.
Watson Frances E (wid H B), h 1466, 7th.
Watson Frank E (Frances E), lieut City Fire Dept Sta 7, h 240 Southlook
Watson Frank M (Alice A), U S N, h 3061 Redwood.
Watson Fred C, carp, r Hotel Helix.
Watson Geo (Sarah M), mech eng, h 3895, 29th.
Watson G F, surveyor, r 729 E.
Watson Harris D (Maud W), h 3916 Epselon.
Watson Henry, eng, r 3674 Georgia.
Watson Howard D, pres Watson-Jones Inc, r 2233 Kearney av.
Watson Jas jr (Grace D), foremn, h 2340 Newton av.
Watson Jas A (Anna J), h 3966 Hamilton.
Watson Jas E, cook, r 1141, 7th.
Watson John A (Cora M), printer, h 2233 Kearney av.
Watson John S, h 1829 Altamira pl.
Watson-Jones Inc, H D Watson pres, C R Jones sec, printers 924, 3d.
Watson Jo Shipley, pianist, r 1829 Altamira pl.
Watson J Wm, slsmn S H PRICE INC, r Coronado.
Watson Laura F (wid E R), h 1335, 26th.
Watson Lee, lab Rockwell Field, r 804, 3d.
Watson Louis, stkmn Wm L Hughson Co, r 1371 Union.
Watson Lucy (wid G W), h 1794 Logan av.
Watson Marie, clk Federal Box Co, r 1794 Logan av.
Watson Mary, telep opr S D Cons G & E Co, r 2072, 3d.
Watson Mary E, r 4559 Park blvd.
Watson Minnie, r 1605 E.
Watson Mollie Mrs, r 1341, 7th.
Watson Orville C (Eva F), h 3821 Arctic.
Watson Paul R (Alys E), asst eng County Highway Comm, h 2835 C.
Watson Ray, carp, h 830 G.
Watson Reaves H (Willie E), baggage mn, h 2531 F.
Watson Roy O (May), groundmn Pac Tel & Tel Co, r 314 West B.

WHY WORRY?

Drawing $50 per week

HERBERT N. NEALE
General Insurance
Accident and Health
Automobile
Burglary
Fire
Compensation
Liability
Plate Glass
Fidelity Bonds
Surety Bonds
GEN. AGT.
OCEAN ACCIDENT AND GUARANTEE CORP. LTD.
of London
All Casualty Losses Adjusted by This Office
443 SPRECKELS BLDG.

WHY WORRY?

Drawing $50 per week

GEORGE F. OTTO & SON
Florists and Nurserymen
NURSERY, 35TH AND NATIONAL AVE
PHONE, MAIN 7086
FLORAL DEPOT
Cor. SIXTH and B
PHONES
MAIN 759 651-02

FINTZELBERG & STEINMETZ
Insurance, Rents Collected, Property Managed
926 SEVENTH STREET ESTABLISHED 1886 PHONE, MAIN 829

WATSON DR SCOTT E (Alice H), Dentist, 603 Watts Bldg 520 E, Tel Main 3152, h 730 Orange, Coronado.
Watson S, h 830, 12th.
Watson Thos C, h 3705 Louisiana.
Watson Walter P (Alberta F), trk driver City Operating Dept, h 2411 K.
Watson Wm V (Ethel R), chemist S D Cons G & E Co, h 1835, 32d.
Watt Emma F Mrs, h 4095 Goldfinch.
Watt Jas B (Mary), painter, h 2135 Fern.
Watt Jas C (Grace), slsmn John Stabler, h 1404 Fern.
Watt Pearl, bkpr Exchange Securities Corp, r 1817, 3d.
Wattawa Chas (Nellie N), h 1536, 31st.
Wattawa Dean S, student, r 1536 31st.
Wattawa Elnathan S, student, r 1536, 31st.
Wattenbarger Geo W (Fayla), tire bldr Savage Tire Co, h 1117 S 27th.
Wattenbarger John (Mabel L), U S N, h 4033 Louisiana.
Watters Martin J (Josephine), shoe repr 830 Bway, r 3796 Stockton,
Watterson Grace M, slswmn Holzwasser's, r 2529½ Imperial av.
Watterson Hattie Mrs, h 2529½ Imperial av.
Watterson Wm T (Lutie B), slsmn, h 355, 24th.
Wattles Henrietta E (wid R M), h 4446 Copeland av, E S D.
Watts Building, 520 E.
Watts C B, slsmn Standard Oil Co, r 702 C.
Watts Edwd J (Sevelia V), painter, h 142, 24th.
Watts Jas M A (Anna), lab City Operaitng Dept, h 2168 Franklin av.
Watts John H, agt San Fernando Oil Corp, r 912, 8th.
Watts Lorenzo (Mary), lab, h 3210 Lafayette av, E S D.
Watts Marion, h 4375 Sydney pl.
Watts Melville (Flora E), h 2044, 4th.
Watts Nathan, real est 520 E rm 204, h 920, 4th.
Watts Richd, roofer, h 1153, 7th.
Watts Stella M (wid Ira), r 2456 Market.
Wau Keeta Apartments, 1835 Monroe av.
Waud Fred D (Freda), switchmn, h 3002 Webster av.
Waud May E, r 821 Montecito way.
WAUGH HARRY H (Janet K), Staple and Fancy Groceries, Fresh and Cured Meats 3905 Normal Cor University av, Tel Hillcrest 1988, h 3949 Cleveland av.
Waugh Helen T, r 3692 Wilson av, E S D.
Waugh Henry W (Sarah), cementwkr City Operating Dept, h 870, 20th.
Waugh Ida Mrs, r 3776 Sierra av, E S D.
Waugh Jas T (Helen), lab, h 3692 Wilson av, E S D.
Waugh Sarah A Mrs, ironer Economy Hand lndy, r 870, 20th.
Waverley Harry L (Alice C), auto mech, h 4414 Daley av, E S D.
Waworth John F, slsmn, r 814 F.
Way Amanda L (wid T P), r 4544 Hawley blvd.
Way Chester A, clk, r 4604, 38th.
Way Cora M, with The Boston Store, r 4604, 38th.
Way Emma F, h 2506 Collier av.
Way Julia E Mrs, r 611, 5th.
Way Wm J (Cora M), janitor, h 4604, 38th.
Wayant Chas H (Maggie V), clk, h 4353 Monte Vista av, E S D.
Wayant Verne, auto opr, r 4353 Monte Vista av, E S D.
Wayda Walter J (Marie C) (Brem & Wayda), h 4660 Mississippi.
Wayland Annabelle, student, r 4180 Park blvd.
Wayland Frank L, carp, r 536 F.
Wayland Lora M (wid W A), h 4869 Cape May av, Ocean Beach.
Waymeir Fern E Mrs, clk I L Eno, r 2447 K.
Waymire Lee (Fern), inspr S D Cons G & E Co, h 650, 11th.
Wayt Wooster B (Emma), h 1850 W Montecito way.
Wead Frank W (Minnie), Lieut U S A, h 7515 Olivetas, La Jolla.


B. ROSCOE SCHRYOCK
TEACHER OF
VOICE
Director of S. D. Opera Co.
Prepares Singers for public work in
OPERA and ORATORIO
624 B St.
Phone, Main 366
SAN DIEGO

Beacon Hill Nursery
1201 Broadway
SAN DIEGO
Phone, Main 1124
Growing Grounds
16th and Highland
National City

EASY PAYMENTS
Eight Floors of Quality and Beauty in Furniture, Carpets, Rugs, Draperies, Office Equipment, Phonographs.
THE BLEDSOE COMPANY
FURNITURE
1101 SIXTH ST.
201 C STREET

William J. Kettner
GENERAL INSURANCE
Tel., Main 2183 334-335 SPRECKELS BUILDING

Weadows Lawson (Norvell), r 2668 Imperial av.
Weaks Eva M, lndywkr Munger's Lndy, r 2233 Imperial av.
Weaks L R, lab S D Cons G & E Co, r 2233 Imperial av.
Weare Geo C (Minnie L), bldg specialties 1007, 5th rm 1118, h 2172 Front.
Weare M L Mrs, mgr Viavi Co, 1007, 5th rm 1117, r 2172 Front.
Wearn John (Hettie J), cement contr 3808 Center.
Wearn John Mrs, r 4270 Bayard, Pacific Beach.
Wearn John M (Hettie J), cond S D Elec Ry, r 3808 Center.
Wearn Percy J, r 3808 Center.
Wearn Stanley J (Malissa M), cement contr 1224, 27th.
Wears Roy J (Mamie), barber, r 1560 Union.
WEATHER BUREAU See U S Weather Bureau.
Weatherman Silas O (Louisa), carp, h 324 West F.
Weathers Chas W (Annie C), mach U S N, h 4495 Alabama.
Weathers Eathebert W (Mary K) (Weathers Motor Shop), h 4020 Falcon
Weathers Motor Shop (E W Weathers, V R Knight, H E Jope), 818 F.
Weaver Ann E (wid Philip), r 4315 Hermosa way.
Weaver Ava G, r 911, 26th.
Weaver Bertha (wid Herbert), r 2912 K.
Weaver Carrie E (wid E B), h 911, 26th.
Weaver Chas T (Helene K), h 2170 Albatross.
Weaver David F, emp Benson Lmbr Co, r 2936 Imperial av.
Weaver Edna L, r 500, 26th.
Weaver Edson B (Caroline E), h 4315 Hermosa way.
Weaver Emmor B, h 500, 26th.
Weaver Herbt C (Pauline), auto opr Sanitary Lndy, h 2912 K.
Weaver John J (Anna M), second hd gds 1903 Logan av, h 2060 Kearney
Weaver Jos (Mary E), rancher, h 1609 W Lewis.
Weaver Lillie M (wid F T), h 3925 Iowa.
Weaver Madeline E, steno, r 2142 Front.
Weaver Maggie, h 1445 Front.
Weaver Mary E Mrs, mgr Rigdon Apartments, h 1609 W Lewis.
Weaver Mary H, r 500, 26th.
Weaver Mollie A Mrs, clk S D & Ariz Ry, r 912, 8th.
Weaver M D, slsmn Klauber Wangenheim Co.
Weaver Nettie M (wid C W), h 4515, 35th.
Weaver Ralph P, carp, r 911, 26th.
Weaver Sarah J (wid P S), r 2142 Front.
Weaver Thos F (Emma J), h 2936 Imperial av.
Weaver W N, slsmn, h 844, 16th.
Weaver W Grace, bkpr S D Feed Mills, r 911, 26th.
Webb Addie (wid S E), h 1510 G.
Webb Apartments, 1236, 11th.
Webb Archie E, r 3315 Mission dr.
Webb Bros (E L and R C), trucking 312, 11th.
Webb Chas A (Flora L), h 3299 Logan av.
Webb Edgar E, clk P O, r Coronado.
Webb Elizabeth J (wid Wm), lndywkr Silver Gate Steam Lndy Co, h 1550, 10th.
Webb Elmer L (Evelyn) (Webb Bros), r Escondido.
Webb Flora E, drsmkr, h 1014, 14th.
Webb Frank G (Emma W), v-pres Veruga Marble Co, h 4407 Orchard av.
Webb Fredk (Amy L), chemist, h 2483 C.
Webb Geo H (Marguerite M) (Webb Hardware Co), h 3907 Hawk.
WEBB HARDWARE CO (Geo H Webb), Hardware, Paints, Cutlery and Kitchen Equipment, 531 E, Tel Main 4295.
Webb H R, r 3202 Market.
Webb Irene Mrs, r 3315 Mission dr.
Webb Isabella M Mrs, with The Marston Co, h 2333, 1st.

SUNSET ENGRAVING COMPANY
Commercial Artists and Engravers
9th Floor Timken Bldg.
MAIN 1517

Park Garage
24-Hours Service
TOW CAR
Official Garage Auto Club Sou. Calif.
1905 Fifth
Tel. Main 629

REAL ESTATE RENTALS
LILA A. FITZPATRICK
INSURANCE LOANS
1025 7th STREET TEL. MAIN 3374

Willard STORAGE BATTERY
916 UNION cor. E
J. Stanley LaSha IGNITION STATION
Willard STORAGE BATTERY
PHONE, 668-34

Webb Jas O H (Maude M), ins agt, h 3315 Mission dr.
Webb J W, Capt U S M C, h 1314 Washington.
Webb Lillian (wid John), r 2219 Marcey av.
Webb Louella O, tchr High School, r 1334, 7th.
Webb Nathaniel J (Margt), h 905 S 31st.
Webb Roy C (Esther M) (Webb Bros), h 2956 Newton av.
Webb Sarah Mrs, real est, h 3481 Tomkins.
Webb Sarah M (wid W L), h 2056 Newton av.
Webb Slayton A, hlpr O K Chitwood.
Webb Thos (Rose), auto opr Coml Truck Co, h 421, 12th.
Webb Tincy S, r 3411 Front.
Webb Waitman T (Emma), mgr Webb Apts, h 1236, 11th.
Webber Chas B, tmstr Pac Wood & Coal Co, r 1620 F.
Webber Chas S (Emma A), pressmn Frye & Smith, r 3019 Dale.
Webber Dwight H (Alice), gard, h 1112 Rosecrans, Pt Loma.
Webber Genevieve Mrs, tchr Lincoln School, r 1643, 7th.
Webber Geo (Kate L), h 945, 25th.
Webber Geo R (Lizzie), h 622 W Hawthorn.
Webber Harry E (Genevieve), constable Township Justice Court No 1, h 1643, 7th.
Webber Harvey W, r 945, 25th.
Webber Hiram J, lab, r 4073 Klauber, E S D.
WEBBER LANE D, Attorney-at-Law 1002 First Natl Bank Bldg, 1007, 5th, Tel Main 94, r Cuyamaca Club.
Webber Marshall, real est 4139 University av, E S D, h 3490 Stockton av,
Webber Roy, cigarmkr A Sensenbrenner Sons, h 1450, 4th.
Webber Saml (Stella N), h 4073 Klauber, E S D.
Webber Winifred C, clk S D Cons G & E Co, h 1556, 22d.
Weber Chas L, painter, h 2670 E.
Weber Chas P (Lucille), pharm La Jolla Pharmacy, h Waverly Lane ne cor Ivanhoe, La Jolla.
Weber Elise (wid Henry), h 4396 Arcadia dr.
Weber Emma L (wid John), h 1535, 29th.
Weber Grant E (Kath R), cashr, h 1945 Union.
Weber Herbt E (Hester), h 1806 Julian av.
Weber Ignaz (Marie), waiter Rudder's Cafe, h 2896 Copley av.
Weber John M, r 1535, 29th.
Weber John (Virginia), h 1309 Ft Stockton dr.
WEBER JOSEPH (Frances), Prop San Diego Pearl Works, h 1459 F.
Weber Martha M, tchr Garfield School, r 4108 Cleveland av.
Weber May, student, r 3041 J.
Weber Mickl (Cath), h 2480 I.
Webley Fredk (Eleanor), phys, h 3869 Copeland, E S D.
Webster Albt L (Sylvia), h 1205, 18th.
Webster Amy H Mrs, h 515 W Washington.
Webster Anna B Mrs, r 3201, 1st.
Webster Chas D, truck driver Citrus Soap Co, r 2909 Main.
Webster Clara S Mrs, r 2909 Main.
Webster Claude K, music tchr, 121 Bway rm 264, r Grossmont.
Webster Clifford A, musician, h 1441, 10th.
Webster C R, r 1321 C.
Webster Dorothea, tchr High School, r 1028, 32d.
Webster Ella M (wid Newell), h 1516, 7th.
Webster Elva E, steno U S Forest Service, r 3302, 29th.
Webster Fannie M (wid C M), h 3678 Pauly av, E S D.
Webster Francis E, h 2721 Jefferson, N S D.
Webster Glen F P, mariner, r 1161, 5th.
WEBSTER GRANT M (Elsie J), Sec-Treas The Worth Co, h 1315, 27th.
Webster Harry G, clk P O, r 2254 Union.
Webster Herbt D (Carrie E), r 2482 San Diego av, N S D.


FRANK
F E G E R
SAN DIEGO'S LEADING MERCHANT TAILORS
243 WEST F
PHONE MAIN 1287
B R O S
JOHN


LOUIS MASSIE WINN DOCTOR OF OPTOMETRY
EYES EXAMINED. GLASSES FITTED
TEL., MAIN 221 201 AND 212 WATTS BLDG. 520 E STREET

Greenwood Cemetery and Crematory

PHONE. MAIN 477 **40TH AND IMPERIAL AVE.**

Webster Herbt D jr, mgr Saratoga Chip Co, r 2482 San Diego av, N S D.
Webster Herbt T, patrolman Police Dept, r 760, 17th.
Webster I Danl (Annie J), phys 861, 6th rm 806, h 1028, 32d.
Webster John H (Clara), h 4145 Hermosa av.
Webster John S (Dorothy L), h 3943 S.
Webster Kate Mrs, h 523 Laurel.
Webster Kathleen D, recordkpr Frye & Smith, r 523 Laurel.
Webster Margt B, r 3201, 1st.
Webster Mary DeCamp Mrs, tchr High School, h 2172 Front.
Webster Minnie V, bkpr Powell Motor Car Co, r 3794 Bancroft.
Webster Mollie H (wid K A), r 1441, 10th.
Webster Myrtie, student, r 2667 National av.
Webster Pauline, tchr Edison School, E S D, r 326 W University av.
Webster Philip J, student, r 1028, 32d.
Webster Richd W (Nancy C), h 3794 Bancroft.
Webster Robt, bootblk, r 1404 K.
Webster Robt B jr (Mary A), h 2172 Front.
Webster Thos, r 914 G.
Webster Wm S (Elizabeth M), carp N E Perkins, h 2667 National av.
Weckerly Eudora E (wid Conrad), r 521 S 32d.
Weckerly Wm R (Bess R), (San Diego Sheet Metal Works), h 331 S Bancroft.
Weckler Adam F (Nellie E), h 2231 Pine, N S D.
Weckop F J, lndywkr U S Grant Hotel, r 1063, 2d.
Wedd Helen A Mrs, h 4551 Terrace dr.
Weddle Henry H (Sybil E), h 3659, 7th.
Wedel Carl, mach Modern Machine Co, r 2619 Logan av.
Wedel Philip, emp P M Dairy Co, h 2619 Logan av.
Wedell Ray, auto opr, r 1146, 8th.
Wedgwood Amy, steno Spreckels Cos, r 1632, 9th.
Wedlan Karlot (Jennie), carp, h 1535, 4th.
Wednesday Club The, Mrs C W Darling sec, Ivy Lane nw cor 6th.
Weed John K (Ethel K), real est, h 212 Fir.
Weed J Allyn, r 212 Fir.
Weed Fritz, student, r 212 Fir.
Weed Sara A, bkpr S D Farm & Mortgage Co, r 2035 Bway.
Weeden Sarah G, r Maryland Hotel.
Weeden Wm O Rev (Caroline D), h 3653 Jackdaw.
Weegar Erastus H, r 4125 Fairmount av, E S D.
Weego Barbara W Mrs, r 3980 Georgia.
Weego Geo W, r 3980 Georgia.
Weekes Clarrissa (wid E A), r 4450 Cleveland av.
Weekes Lillian C, r 4450 Cleveland av.
Weekes Louis E, h 4450 Cleveland av.
Weeks Chas H, carp, r 4229 Cleveland av.
Weeks Elizabeth, music tchr 4229 Cleveland av.
Weeks Fred T (Louise E), janitor Garfield School, h 4476 Kansas.
Weeks Martha M (wid J H), h 4229 Cleveland av.
Weeks Mary M Mrs, with The Marston Co, r 1269, 12th.
Weeks Ralph (Eva), h 2233 Imperial av.
Weerts Adaline H, steno Naval Air Sta, r 4584 Park blvd.
Weerts Anna L, r 4584 Park blvd.
Weerts Apartments, 4588 Park blvd.
Weerts Eberhard F, student, r 4584 Park blvd.
Weerts Frank (Trientje), bldg contr 4584 Park blvd.
Weese Kate (wid Clayton), h 2630 K.
Weese Levi, r 1751 Front.
Weesner Everett, carp, r 547, 9th.
Weesner Mahala Mrs, housekpr, r 547, 9th.

I. L. ENO

KODAKS

PHOTO SUPPLIES

PICTURE FRAMING

419 BROADWAY

PHONE MAIN 6877

PALACE TURKISH BATHS

SWEDISH MASSAGE

Electrical Treatments

Radio Therapeutic Lamp for Ladies and Gentlemen

OPEN DAY and NIGHT

Prices Reasonable

920 4th

Tel. Main 1404

More Value for Less Money

WHITING-MEAD COMMERCIAL CO. OF SAN DIEGO

Plumbing Material Paints, Pipe, Hardware, Roofing Paper, Electric Goods
Wall Board, Sash and Doors, Wrecking Department

Office and Warehouse, First N. E. Cor G PHONE, MAIN 709 Wrecking and Lumber Yards 14th S. W Cor. K

W. F. LUDINGTON CO. GENERAL INSURANCE AND SURETY BONDS
234-235 SPRECKELS BLDG. MARINE INSURANCE

WEGEFORTH ARTHUR (Minnie), Physician, Suite 400 Granger Bldg, 964, 5th, Tels 65215 and 66827, h 210 Maple, Tel Main 4892.
WEGEFORTH HARRY M (Rachel), Physician and Surgeon, Suite 400 Granger Bldg 964, 5th, Hours 11 to 12 and 3 to 5, Tels 65215 and 66827, h 210 Maple, Tel Main 4892.
Wegeforth Paul (Lilly S), phys 964, 5th rm 400, r Coronado.
Weger Fred M (Dollie), lab, h 522, 13th.
Weger Harry L (Carmelita), auto mech Olson Bros, r 522, 13th.
WEGGENMAN BOOTERIES (L F Weggenman, R B Williams), Shoes 1110, 5th, Tel Main 5761.
Weggenman Louis F (Weggenman Booteries), r 1751 University av.
Wegner Harry D (Bernice E), auto mech H K Turner, h 2151 Eber, O B.
Wegner Julius, carp, h 1757 Newton av.
Wehner Arthur, r 111 S 28th.
Weidenbeck Louis, h 2120, 1st.
Weidler Edwd (Louise), dist plant chief Pac Tel & Tel Co, h 4962 Brighton av, Ocean Beach.
Weidler Edwd B jr, installer Pac Tel & Tel Co, r 1331, 4th.
Weidler Hazel Mrs, telep opr Holzwassers, r 4245 Georgia.
Weidner Adam (Hannah), barber 520, 5th, r 1058, 13th.
Weier Louis J, lab Rockwell Field, h 3161 Logan av.
Weiershauser Geo H, supt American National Ins Co, r 1432, 1st.
Weight Chas E (Frances), auto mech City Operating Dept, h 1856, 4th.
Weiland Frieda Mrs, h 220, 22d.
Weiler Nicholas, furn 730, 6th, r 1615 Linwood.
Weimar Susie, dom 4030, 1st.
Weimer Lenora B, pkr Izer Davis Co, r 1219, 1st.
Weimer Mary (wid Fredk), r 1038 Pennsylvania av.
Weimer Nellie, h 1038 Pennsylvania av.
Weimer Saml V (Bertha), electr Sou Elect Co, h 3930 Utah.
Weinberg Chas (Florence) (Epstein & Weinberg), h 646, 14th.
Weinberg Michl, porter Holzwassers, r 133 W Bway.
Weinberger Becky Mrs, cashr Henry Weinberger, r 3119, 5th.
Weinberger Eleanor, clk Henry Weinberger, r 3119, 5th.
Weinberger Henry (Becky), gro 800 Bway, h 3119, 5th.
WEINBERGER JACOB (Blanche R), Attorney-at-Law 513-516 First National Bank Bldg, 1007, 5th, Tel Main 3600, h 4064 St James Pl Tel Hillcrest 2070.
Weinberger Jos, phys 861, 6th rm 812, r 1319, 5th.
Weinberger Morris (Bertha) (Weinberger & Maton), delicatessen 800 Bway, h 1517 Cypress av.
Weinberger & Maton (Maurice Weinberger, G A Maton), rest 1019, 6th.
WEINGAND C O, Mgr King George Hotel.
Weingard Abe (Annie), junk, h 3678 Wilson av, E S D.
Weingard Dora, clk Saml Mann, r 3678 Wilson av, E S D.
Weingard Fannie, r 3678 Wilson av, E S D.
Weingard Hannah, forewmn Bishop & Co, r 3678 Wilson av, E S D.
Weingard Hymie, lab S D Cons G & E Co, r 3678 Wilson av, E S D.
Weingard Sarah, slswmn A F Christensen, r 3678 Wilson av, E S D.
Weinig Wm J, emp Chas S Hardy, r 332, 19th.
Weir Belle R (wid C M), h 1029 W Lewis.
Weir Earl F, electr, r 4084 Kansas.
Weir Julian F (Mildred), mgr Blake, Moffitt & Town, h 3768, 3d.
Weir Saml K (Mary J), slsmn, h 4084 Kansas.
Weir Wm R, auto washer Ira Tetter, r 2118 State.
Weir W Dewey, car inspr, r 4084 Kansas.
Weirick Edna V, r 4021 Oregon.
Weirick Minnie, r 4021 Oregon.
Weirick Wm H (Sarah A), h 4021 Oregon.
Weisel Wm L (Avis), lab, h 4065 Arizona.

ROWE'S SERVICE STATION
GASOLINE OILS GREASES
Complete Greasing Service Maintained
MAIN 888
FIRST & C

MAIN 939
WHITE'S
WALL PAPER AND PAINT STORE
707 SIXTH ST.

McCLURE & KELLY
SHEET METAL WORKS
J. H McCLURE
W M KELLY
RADIATOR, BODY AND FENDER WORK OUR SPECIALTY
1415-1417 MARKET
MAIN 1866

CONNER ADJUSTMENT BUREAU
G. E. CONNER
MANAGER
PHONE MAIN 2683
"WE GET THE MONEY"
611 TIMKEN BLDG.

Weisenbach Rose M, ins clk and bkpr Barney & Barney, h 1640 Bway.
Weiskopf Philip L, cond S D Elec Ry, r 1811 Adams av.
Weiskotten Helen K (wid W O), r 932 Douglass.
WEISKOTTEN W OTTO M D (Sarah), Practice Limited to X-Ray Diagnosis and Treatment Electro-Therapy, Hours 9 to 5 by Appointment, 1102 First National Bank Bldg, Tel 65447, h 932 Douglass.
Weismann Jos (Sophie), waiter, h 4521, 38th.
Weiss Chas D (Ethel S), supt S D Cons G & E Co, h 4152 Bachman pl.
Weiss John J (Emma E), painter, h 3777 Mississippi.
Weiss John J (Ethel), gro 2096 Franklin av.
Weiss Leon M (Annette), mgr De Luxe System of Bakeries, h 137 Fir.
Weiss Mandell D (Louise S), h 3721 Oregon.
Weisser Aug, cigarmkr A Sensenbrenner Sons.
Weitekamp Albt H (Elizabeth) (Demers & Weitekamp), h 3376, 29th.
Weitekamp Elmer J, student, r W F Weitekamp.
Weitekamp Harry C, firemn, r W F Weitekamp.
Weitekamp Mary R, bill clk Bishop & Co, r W F Weitekamp.
Weitekamp Wm F (Ellen J), orchardist, h ss Imperial av 1 w of Vista.
Weitzel Frank L. slsmn Bishop & Co, r 1861, 3d.
Weitzel Harry K (Lillie), gro 2170, 1st, and member City Common Council, h 1970 Front.
Weitzel Warren B, clk H K Weitzel, r 1970 Front.
Weitzel W Clark (Tessie L), gro 2245 F, h 2239 same.
Welburn Helen, r 3820 Center.
Welch Don R, r 4060 Vermont.
Welch Edwd W (Mattie), slsmn Standard Oil Co, h 1725 Dale.
Welch Frances, r 2611 I.
Welch Frank, h 4143 University av, E S D.
Welch Frank M (Mary M), gro 2815 National av.
Welch Geo H (Harriet M), job carp 4170 Manzanita, E S D.
Welch Henry (Anna), lab, h 3647 Acacia.
Welch H Seward (Ethel S), dentist 427 E rm 12, h 855, 11th.
Welch Jas G (Beulah), mgr Sperry & Hutchinson, h 4605 Campus av.
Welch John E (Sidney), gro 1026 S 31st.
Welch John J (Antonia), cook, h 3659 Highland av, E S D.
Welch Mary E, telep opr Pac Tel & Tel Co, r 2646 A.
Welch M Nettie (wid J S), housekpr 4060 Vermont.
Welch Robt, lab, r 461, 5th.
Welch Rose Mrs, h 1145, 28th.
Welch Stephen R (Arella), h 2874a Franklin av.
Welch Sue T, h 2260 Front.
Welch Vincent C,slsmn Mitchell Six Co, h 3704 University av. E S D.
Welch Wm A, boatmn, h 1644 Atlantic.
Welcome Albt E, clk Standard Oil Co, r 337, 26th.
Welcome Arthur T, motor mech Rockwell Field, r 1856, 4th.
Welcome John A (Satie R), clk Pierce-Field Hdwe Co, h 337, 26th.
Weld Constance, r 1130 Prospect, La Jolla.
Weld Dwight H (Barbara), h 7985 Prospect, La Jolla.
Weld Emma R (wid Edwd T), h 1130 Prospect, La Jolla.
Welden Cora Mrs, clk Whitney & Co, h 1144, 15th.
Welden Ralph A, appr S D Elec Ry Co, r 1144, 15th.
Weldner Henry J, plumber Rohde Bros, r 814 F.
Weldon Chas R (Carrie M), mens furngs 806, 5th, h 2828 University av.
Weldon D M, r 102 W Grape.
Weldon Jas T (Weldon & Glasson Planing Mill), h 3139 Franklin av.
Weldon Pearl Mrs, h 1144, 15th.
Weldon Wm J (Maude), carp S D Elec Ry Co, h 926 S 27th.
WELDON & GLASSON PLANING MILL, J T Weldon, W J Glasson Props, Sash, Door, Veneer and Screen Factory, 3102 Woolman av, Tel Main 3561.



STOLL'S
Multigraph Shop
AND
Advertising Bureau
PHONE 655-33
207 Watts Building
MULTIGRAPHING
ADDRESSING
TYPEWRITING
MAILING
MIMEOGRAPHING
MAILING LISTS
Public Stenographer
L. M. STOLL, MGR.

J. Angelino & Co.
The Angelino
Restaurant Francais
Phones
Main 6890
657-37
328 C Street

"An All Year 'Round Toy Store"
PASSMORE'S BIRD AND TOY STORE
Phone, Main 2158 Canaries, Parrots and Goldfish 1166 Sixth Street
Alexander Noland, Prop'r Toys and Sporting Goods Near B Street

Frank A. Salmons
"The Insurance and Bond Man"
Southern Title Bldg. ON THE PLAZA
Phone Main 244
Writes All Forms of
Insurance

Welin Agnes, clk, r 1715, 31st.
Welin Arthur, student, r 1715, 31st.
Welin Christine (wid Axel), h 1715, 31st.
Welin Erick, baker Daily Bread Shop, r 1715, 31st.
Welin Olga, student, r 1715, 31st.
Welin Victor, clk, r 1715, 31st.
Welker Alfd A (Myrtle), printer, r 1986 Logan av.
Welker Eugenia M, tchr Sherman School, h 835, 21st.
Weller Ann, r 1207, 14th.
Weller A A (H E), h 1545, 30th.
Weller Louise, tchr, h 1207, 14th.
Weller Wm, h 344 A.
Welles Emma J (wid J P), h 2460 G.
Wellington Arlyn, painter, r 1201, 36th.
Wellington A Ray (Stella) (Wellington & Dixon), r 3361 Lafayette av.
Wellington Bernice, r 1201 S 36th.
Wellington Chas I (Elnora), h 1201 S 36th.
Wellington Earl, painter, r 1201 S 36th.
Wellington Edwin D (Claudie), auto opr, h 3147 Newton av.
Wellington Frank M (Eldora M), poultry yard 3361 Lafayette av, E S D.
Wellington Leland S (Ida M), hlpr S D Cons G & E Co, h 4143 Normal.
Wellington Roy C (Grace), h 1221 S 36th.
Wellington Solomon A Rev, rabbi Congregation Tifereth Israel, r 532, 18th.

WELLINGTON & DIXON, A R Wellington, N L Dixon. When you want efficient work done on your car—no difference what make—phone us or bring it in. Our work and prices will both please you. Also Garage, Towing and Service Station, 3728 University av, E S D. Tel Hillcrest 494-J.

Wellman Albt (Mabel), h 3041 F.
Wellman, Peck & Co, J M Purdy mgr, whol gro 237, 5th.
Wellman Roy (Edith N H), rancher, h Radio rd bet Orange av and University av, E S D.
Wellman Wm F (Mary A), painter, h 4225 Central av, E S D.
Wellous Ray, electr, r 226 B.
Wells Ann, pub steno, 121 Bway rm 655, r 1964, 5th.
Wells Annie W Mrs, h 4621 Voltaire, Ocean Beach.
Wells Arthur C (Clara C), slsmn Cyrus Peirce & Co, h 4063 Eagle.
Wells Chas, dispatcher Boulevard Exp.
Wells Chas A (Sarah E), U S N, h 3734 Reed av, E S D.
WELLS CHAS F (Central Garage), r 927, 12th.
Wells Edith M Mrs, h 514 Palm.
Wells Edwin M (Kath F), foremn, h 1048 S 26th.
Wells Esther, r 1744, 1st.
Wells Esther W, tchr, r 3874 Wabash av, E S D.
Wells Ethel H, waiter Merritt's, r 950 Cedar.
Wells Eugene E (Estella M), stage driver, h 3575, 28th.
Wells Frank E (Margt H), carp, h 3727 Pueblo av, E S D.
Wells Geo E (Alma E), h 3874 Wabash av, E S D.
Wells Geo W (Sarah C), h 640, 22d.
Wells Harriet B (wid Chas), r 1903 Ft Stockton dr.
Wells Henry H (Henrietta F), trav slsmn, h 1518 A.
Wells Herbt E (Nellie M), purch agt Savage Tire Co, r 3500, 1st.
Wells Homer L, phys 1025, 4th rm 411, r 3875 Superior.
Wells Julien A, student, r 3874 Wabash av, E S D.
Wells Kittie C Mrs, h 927, 12th.
Wells Leroy (Bertha M), motrmn S D Elec Ry, h 3033 Newton av.
Wells Lucile, hectographer Spreckels Cos, r 950 Cedar.
Wells Lydia (wid S A), h 2928 Newton av.
Wells Milton W, topmkr C E Kizer.

BARKER'S BAKERY

BUY BARKER'S BREAD
1220 University Ave.
Tel. Hillcrest 1412

STEWART C. KENDALL
General Insurance
309 First National Bank Bldg.
Telephone MAIN 2941

C. J. HENDRY CO. Ship Chandlers and Naval Stores
ENGINEERS' SUPPLIES
C ST., N. E. COR. INDIA
MAIN 1829

SAN DIEGO FARM & MORTGAGE COMPANY
617 E Street
Timken Building
PHONES:
MAIN 34 - MAIN 1841
FARM LANDS
INSURANCE
LOANS
POINT LOMA REALTY

SAN DIEGO MAP AND BLUE PRINT CO.
ROOM 31
919 4TH
Work Called For and Delivered
TEL
MAIN 952

NAT McDOWELL
Real Estate
No matter what you want, see us
Residences
Business Property
Ranches
Insurance
912 3rd St.
MAIN 4348

Wells Myrtle I, aud Sou Trust & Commerce Bank, r 3814 Stockton, ESD.
Wells Ores, lab, r 1528 L.
Wells Petronella (wid John), h 1528 L.
Wells Phoebe A (wid A J), r 3667 Arnold.
Wells Roy F, slsmn Barker's Bakery, r 1640 Fern.
Wells Sarah Mrs, h 1544, 4th.
Wells Susan (wid L B), r 2945 National av.
Wells Thos, rancher, r 7401 Fay, La Jolla.
Wells Wm, lab, r 1528 L.
Wells Wm H, h 1640 Fern.
Wells Wm J (Izora C), bldg contr 3814 Stockton av, E S D.
Wells Willis S (Verda A), slsmn, h 1903 Ft Stockton dr.
Welpton Emma N Mrs, steno U S Navy Public Wks Office, r 3782, 1st.
Welpton Eveleen W, r 3782, 1st.
Welpton Henrietta G (wid J S), r 3782, 1st.
Welpton Martha, phys 1007, 5th rm 903, r 3782, 1st.
Welsbacher Chas A (Marie H), mach Savage Tire Co, h 1108, S 30th.
Welseford Cyril de V, bkpr First Natl Bank, r Y M C A.
Welsh Alice Mrs, bkpr M D Goodbody, r 1142, 18th.
Welsh John G (Florence B), carpet clnr, h 4120 Wabash av, E S D.
Welsh John W (Alice), auto mech M D Goodbody, h 1142, 18th.
Welsh Mildred M, r 4120 Wabash av, E S D.
Welsh Thos, lab, r 501, 7th.
Welstead Alice W (wid B A), h 1141 S Coast blvd, La Jolla.
Welstead Chas M, mgr Garden Theatre, r 1141 S Coast blvd, La Jolla.
Welstead Frederic E, tchr High School, r 1544, 7th.
Welty Frank W (Celia), harnessmkr, W V McConnell, h 3109 Ivy.
Welty Viola, tchr Ocean Beach School, r Ocean Beach.
Wemmer J, emp Chas S Hardy, r 1151, 1st.
Wendel Augusta Mrs, clk Bway Delicatessen & Bakery, r 1219, 1st.
Wendel Werner E, tabulator Spreckels Cos, h 1820, 4th.
Wendell Fred (Augusta), tire bldr Savage Tire Co, h 1219, 1st.
Wendell John (Anna), rancher, h 4156 Georgia.
Wendell Niles, tailor 1117 Market, r 528, 14th.
Wendover Wm, h 302 Thorn.
Wendt Elmer J (Dee), steel contr, 1852, 4th.
Wengel Edith, tchr State Normal School, h 525 Kalmia.
Wenger Geo, barber G H Doughty, r 839 Front.
Wenker Rosalie Mrs, r 3876 Delta.
Wenman Clarence E, r 719 Beech.
Wenman Florence, clk h 1463, 7th.
Wennerberg Carl (Lena), cigarmkr A Sensenbrenner Sons, h 941, 11th.
Wenrich Bert W, real est 1946 Abbott, Ocean Beach, r 1625 Adams av.
Wenrich Bessie B Mrs, tchr Evening High School, h 1440, 6th.
Wenrich Eleanor Mrs, h 404 Hawthorn.
Wenrich Frank E (Bessie B), dep City Auditor, h 1440, 6th.
Wenrich Virginia E, r 1440, 6th.
Wentmore Henry, r 720 State.
Wentworth Chas (Dora E), machhd Chas R McCormick Lbr Co, h 3160 Boston av.
Wentworth Frances Mrs, glove repr 1025, 4th rm 220, r 3056 B.
Wentworth Henry H Rev (Helen C), pastor Union Congregational Church h 7818 Fay, La Jolla.
Wentworth Lillian P, osteo 1025, 4th rm 220, h 3056 B.
Wentworth Lucy (wid G E), h 3677 Klauber, E S D.
Wentzel Elmer E (Frances A), prop Savoy Studio, r 814 F.
Wenz Herman A (Georgia) (Clark & Wenz) and (Wenz & Woodward), h 2830, 5th.
Wenz & Woodward (H A Wenz, F H Woodward), meats 2589 Imperial.
Wenzel Chas F, prop Hotel Federal, h 237 West F.

HOURS: 9 to 5 *We Correct Everything in Sight* PHONE 65834
DR. BRUCE L. WALLACE, OPTOMETRIST
DR CHAS. H. WALLACE, OPTICIAN
PRESCRIPTIONS FILLED, LENSES DUPLICATED
Suite 318-20-22 Granger Bldg BROADWAY AT FIFTH, SAN DIEGO, CALIF

Wenzer Geo, checker Hotel Waldorf.
Werden Juanita, slswmn Holzwassers, r 2162 National av.
Werden Louis, driver Holzwassers, r 2983 Logan av.
Werkheicer Fred A (Isabell), music tchr, h 3767 Villa Terrace.
Werler Anton S (Anna), cigar mfr 320 E.
Wermouth Chas S (Marie E), h 3585 Pueblo av, E S D.
Werner Anna (wid W F), r E C Grube.
Werner Elizabeth T Mrs, maid S D Hotel, r 1333 Union.
Werner Martha, boxmkr Monarch Printing & Paper Box Co.
Werner Winston L, clk Spreckels Cos, r Coronado.
Werre Alvin (Mary), h 3585 Arnold.
Wescott Bessie M, steno, r 4125 Cleveland av.
Wescott Chas, bootblk 858, 4th, r 2522 K.
Wescott Frank A (Annie), tmstr City Operating Dept, h 2522 K.
Wescott Leona A Mrs, h 1260, 23d.
Wescott Louise M (wid G B), h 4125 Cleveland av.
Wescott Martha J Mrs, r 739, 20th.
Weseloh John H (Minnie L), yardmn Russ Lmbr & Mill Co, h 4160 Cleveland av.
Weseloh Mary A, clk H H Waugh, r 4160 Cleveland av.
Wessel Wm G Mrs, h 2100, 1st.
WESSELS ANDREW B (Hulda T), Physician 708 Timken Bldg 861, 6th, Tel Main 1682, h 4015 Hillcrest dr.
Wessler Albt F (Delle), auto opr U S Navy Public Wks Office, h 2984 Newton av.
Wessler Edna E, student, r 2984 Newton av.
Wessock Wilhemina (wid Fredk), h 3269 K.
West Albt E (Dorothy), tmstr, r 3145 J.
West Alfd W (Mary), h 4 Palomar.
West Allyn M (Maude E), slsmn, h 1232 Bush.
WEST AMERICAN AUTOMOBILE AND FIRE INS CO OF CALIFORNIA Successors to Thomas R Lamb Co Inc, Geo H Carr Mgr 453-454 Spreckels Bldg, 121 Bway. Tel Main 2569. (See page 47.)
West Annie L Mrs, tailor J L Sturz, r 4169 Park blvd.
West Calvin C (Ida), supt Benson Lmbr Co, h 3910 Normal.
West Carroll O, auto mech, h 246, 25th.
West Chas, r 22 Palomar.
West Chas J (Phoebe), tire bldr Savage Tire Co, h 2218 I.
West Clyde W (Beulah A), h 4674, 36th.
WEST COAST CRAB & LOBSTER CO, G Cardarelli Mgr, Wholesale Fish Dealers,Specializing in Crab and Lobster, 845 W Market, Tel Main 1956
WEST COAST GAS ENGINE CO, L A Ellis Pres and Treas. L C Thompson V-Pres and Sales Mgr, Market nw Cor Union, Tel Main 222.
WEST COAST WIRE WORKS (Wm Kubinec), Manufacturers of Artistic Wire Lamp Shade Frames, Wire Designs for Florists, Wire Window Guards and All Kinds of Wire Goods made to Order, 825, 1st, Tel Main 1211. (See classified Wire Works.)
West Denah E, r 348 Olive.
West Dorothy F, student, r 4607, 32d.
West Edgar (Pearl), farmer, h 3785 Texas.
West Edwd F (Ada), carp Naval Air Sta, h 22 Palomar.
West Elbert I, r 1883 Titus.
West Elizabeth, r 4169 Park blvd.
West Elizabeth S, r 4 Palomar.
West Elmer A, h 1556, 2d.
West Fonda L, student, r 4342 Highland av, E S D.
West Floyd F (Cath), r 1883 Titus.
West Francis F (Elma) (West & Wilkinson), h 4607, 32d.
West Frank (Anna L), car repr S D Elec Ry Co, h 4169 Park blvd.
West Frank C (Emily M), h 2069 Ebers, Ocean Beach.

4% ON SAVINGS DEPOSITS
$1.00 OPENS AN ACCOUNT
SOUTHERN TRUST & COMMERCE BANK
U.S. GRANT HOTEL BUILDING

CARPENTER'S INC.
952 6TH ST., NEAR BROADWAY
TELS. 652-01; MAIN 828
Commercial Stationery, Office Supplies, Filing Systems and Devices, Books, Fine Stationery and Engraving.
BOOK DEPARTMENT ON SECOND FLOOR

CALIFORNIA COMMERCIAL COLLEGE

7TH, COR. BROADWAY

SIXTH STREET GARAGE

JOHN B. McINTYRE
Proprietor

Auto Storage
General Repairing
Towing Service
Carburetor Work
Accessories
Supplies

735
Sixth Street
Tel. 66121

Fur Products Co.

Furs Tanned, Dyed
Remodeled

Raw Furs Bought
and Sold

Ready Made Furs

SALESROOM
1371 Fifth
FACTORY
304 Sixth

West Frank N (Carrie H), h 3829 Cabrillo, E S D.
West Guy W (Edna M), slsmn E E Selmser, h 1268, 22d.
West Henry, auto mech Rutherford & Dort, r 4 Palomar.
West Jas G (Anna M), slsmn, h 2743 E.
West Jas R (Marianne), h 4322, 37th.
West Jos, r 536, 5th.
West Laura S Mrs, h 3838 Albatross.
West Leo G (Hazel F), actor Virginia Brissac Co, h 4576½ Park blvd.
West Mary J (wid F F), r 3829 Cabrillo av, E S D.
West Mina Mrs, h 4062 Copeland av, E S D.
West Minnie L, r 3810 Conklin av, E S D.
West Oralee B Mrs, solr Union-Tribune, h 314 Cedar.
West Pauline W (wid J W), h 1955 Sunset blvd.
West Phil R, painter, r 246. 25th.
West P S, gard F A Bode, r 3018 Olive.
West Ruth H Mrs, tchr, h 2725 Lincoln av.
West R M, motrmn S D Elec Ry, r 1740, 18th.
West Santa Fe Wharf ft of W Market.
West Solomon A (Anna G), foremn Citrus Soap Co, h 4481 El Cajon av,
West Thos, r S D County Hospital.
West Walter H (Beulah R) (Hendricks & West), h 4062 Swift av, E S D.
West Wm (Helen), motrmn S D Elec Ry, h 732 S 35th.
West Wm J (Angela T), steward, h 3786 Kite.
West Wm O, emp Chas S Hardy, h 1883 Titus.
West Wm S (Doris E), slsmn, h 4342 Highland av, E S D.
West & Wilkinson (F F West, N A Wilkinson), gro 3232 Madison av.
Westbrooks Mamie, r 2925 Webster.

WESTCHESTER FIRE INS CO, Harry Fisher & Co Agents, 240 C.

Westcott Dorothy D, student, r 1133, 21st.
Westcott Geo A (Anna C), dist sales mgr Dayton Scale Co, r 2120, 1st.
Westcott John C (Jessie D), dep collr U S Internal Revenue, h 1133, 21st
Westcott Lydia Mrs, h 4610 Gilmore pl.
Westcott Ruth A, emp Chas S Hardy, r 1133, 21st.
Wester Walter (Adelaide M), gro 2101 Logan av.
Westerfield Florence E, bkpr, r 3959, 32d.
Westerfield Harry E, h 344 A.
Westerfield John F (Frances M), h 3959, 32d.

WESTERGAARD BROS (Chris and Jas Westergaard), Props Rose Court Floral Co, 3705 Crane Place. (See classified Florists.)

Westergaard Christian (Westergaard Bros), h 3705 Crane pl.
Westergaard Jas M (Westergaard Bros), r 3705 Crane pl.
Westerman Irene, steno Naval Air Sta, r 1609, 8th.

WESTERN ADVERTISING COMPANY INC, P D Hugon Vice-Pres and Genl Mgr, 501-502-503 Union Bldg, 235 Bway, Tel Main 2200. (See classified Advertising Agencies.)

WESTERN ASSURANCE COMPANY OF TORONTO, CANADA, M G White Agt, 241-243 Spreckels Bldg, 121 Bway.

WESTERN AUTO SUPPLY CO "AUTO SUPPLY HEADQUARTERS", E H Wood Mgr, 5th at Ash, Tel Main 747. (See page 12.)

Western Casualty Co of Denver, Clayton Cook gen agt, 1015, 1st, rm 216.
Western Dye Works, O H Pike propr 266 B.

WESTERN EMPLOYMENT AGENCY (H S Beatty, T R Prey), 844, 4th, Tel Main 833.

Western Hat Works (Aaron Baff), 912, 6th.
Western Hotel, fur rms 522, 7th.

WESTERN INVESTMENT CO, M A Graham Pres, H E Anthony V-Pres, Geo D Easton Sec-Mgr, Real Estate, 343 Spreckels Bldg, 121 Bway.

Western Jockey Club, Edwd Johnson pres, C W Rickard sec, Luis J Garcia Counsel, 1015, 1st rm 210.

TELEPHONE, MAIN 691

THE LENOX CAFETERIA

1058 FIFTH STREET OPEN EVERY DAY

Property Managers and Rent Collectors

LOUIS C. MASTEN
Real Estate and Insurance
TIMKEN BUILDING

WESTERN LEATHER SUPPLY CO, H B Fischer Prop, Wholesale Leather, Shoe Findings, Shoe Store Supplies, Shoe Machinery and Auto Tires, 417-419-421 F, Tel Main 913.
Western Leather Supply Co (branch), shoe reprs 740 Bway.
Western Loan & Building Co, Chas W Amos Spec Agt 201 Bway.
WESTERN LUMBER CO, Jerry Sullivan Pres, Herbert L Sullivan V-Pres and Mgr, Jerry Sullivan Jr Sec and Treas, ft of Columbia, Tels 66807 and Main 401. (See page 53.)
WESTERN METAL SUPPLY CO, B W McKenzie Pres, Kenneth McKenzie V-Pres, B B Starke Sec, Wholesale Hardware, Plumber's, Blacksmith's and Auto Supplies, Pipe and Fittings, Gas and Gasoline Engines, 7th ne Cor L, Tel Main 6620.
Western Oil & Supply Co, Fred N Hansen mgr, 916 Bway.
Western Produce Co (Peter Theodorelos), 615 J.
WESTERN SALT CO, E S Babcock Pres and Gen Mgr, F A Riehle Sec-Treas, 408 Owl Drug Bldg, 1025, 4th, Tel Main 263.
WESTERN STATES LIVE STOCK CO, Reginald H McGinness Pres and Genl Mgr, 606 Central Mortgage Bldg, 1015, 1st, Tel Main 875, Ranch
WESTERN TIRE SALES CO, H B Fischer Prop, C A Liitt Mgr, Distrib-Tel National 116.
utor Norwalk Tires and Tubes (Cord and Fabric), Automobile Tire Accessories, Vulcanizing and Retreading 1140, 3d, Tel Main 2444. (See page 12.)
WESTERN UNION TELEGRAPH CO, Carl W Smith Mgr, 936, 5th.
Western Union Telegraph Co (La Jolla branch), H C Wilson mgr, 7927 Girard, La Jolla.
Westfahl Evelyn Mrs, r 1245, 8th.
Westfall Geo B (Margt H), h 4458 Campus av.
WESTFALL GEO E, Member County Board of Supervisors, r Fallbrook.
Westfall John, slsmn Snowflake Baking Co, r 1931 Market.
Westfall John (Agatha E), gro 2543 F.
Westhaver Evelyn M, bkpr Showley Bros, r 1431 State.
Westhaver Harold J, watchmn, r 1431 State.
Westhaver John L, electr Sou Elect Co, r 639 E.
Westhaver John W (Maud N), carp, h 1431 State.
WESTINGHOUSE BATTERY SERVICE STATION, L J Crawford 7832 Ivanhoe, **LA JOLLA.**
WESTINGHOUSE ELECTRIC & MANUFACTURING CO, Chas D Kunkel Representative, 411 Timken Bldg 861, 6th.
Westland John A (Grace), cigars 309 F, h 1471 Columbia.
Westland John E (Olive), cigarmkr, h 1728 I.
Westmeier Elanor Mrs, tailor B Epstein, h 4588 Park blvd.
Westmoreland Chas A (Iva), lndymn, h 912 B.
Westmoreland Jessie L Mrs, clk r 3145 Market.
Westmoreland Tandy, carp, h 912 B.
Westmoreland Wm H (Bertha), cond S D Elec Ry, h 2960 National av.
Weston Howard L (Stella E), slsmn Arnold Realty Co,
Weston Louis, hlpr C C Yelvington.
Westover Amelia (wid Burton), h 1920 A.
Westover Chas F (Margaret), 2dhd gds 520 Market, h 1522 K.
Westover Jessie L, attndt Dr R L Doig, r 1920 A.
Westover Leo, r 1127, 5th.
Westover Wm A, h rear 4640 Gilmore pl.
Westphal Alta Mrs, seam Mrs Annie M Cook, r 2643 B.
Westphal Bessie, musician, r 2643 B.
Westphal John (Marguerite), h 4070 Mississippi.
Westwater Ralph W (Marcella), bkpr Southwestern Gro Co. h 2965 Front
Wetherbe Grace, r 4177 Cleveland av.
Wetherbe Robt (Clara), r 4177 Cleveland av.
Wetherbee Clara Mrs, presser Paul Nestor, r 3737 Fairmont.

IRWIN & CO.

HAY, GRAIN,
FLOUR,
MILL FEEDS,
POULTRY
FEEDS,
GRAIN BAGS
WOOL BAGS,
SACK
TWINE,
COAL

Main Office
FOURTH AND K
PHONES:
MAIN 440
663-01

Geo. A. Bown Co.
Investment Service
GEO. A. BOWN
President
B. J. NESS
Secretary
626 TIMKEN BLDG.
Telephone 65141
816 First Nat'l Bank Bldg.
Tel. Main 193

Bakery
Confectionery • Cafeteria
Caterers
Merritt's
Broadway at Seventh
San Diego

Phone Main 4953 **H. A. CAMERON CO.** UNION BLDG.
THE OFFICE OF EFFICIENCY
WE WRITE ALL KINDS OF INSURANCE

HOMELAND BUILDING CO.
DEALERS IN
Building Material and Mill Work
Paints
Oils
Tools
Accessories
22-32 E. 8TH
NATIONAL CITY, CAL.

CHULA VISTA
THE FASTEST GROWING SECTION OF SAN DIEGO ..COUNTY..
PEOPLES STATE BANK

Wetherbee Ray (Elizabeth), h 2970 Woolman av.
Wetherbee Robt H (Clara), foremn Shelly & Sons, h 3737 Fairmont.
Wetherbee Wm E (Isabelle E), ydmn City Purchasing Dept, h 2043 Columbia.
Wetherbee Wm H (Jennie J), h 1605, 30th.
Wetherholt Mary Mrs, r 1806 J.
Wetmore Adelbert E, auto mech Mitchell Six Co, r 4869 Voltaire, O B.
Wetmore Clifford B (Florence), rancher, h 4227 Georgia.
Wetmore Geo H (Della), mech, h 3052 Logan av.
Wetmore Maria P Mrs, r 4235 Georgia.
Wetmore Mary H, tchr Emerson School, r 3052 Logan av.
Wetmore Orin D (Marie L), uphol Casa Loma Hotel, h 4869 Voltaire, Ocean Beach.
Wetmore Orin D jr, auto mech W E Shaw, r 4869 Voltaire, Ocean Beach.
Wettach Jake, stablemn The Bishop School.
Wetter A, emp Chas S Hardy, r 3630 Van Dyke av, E S D.
Wetter Ruth L, hlpr Merritt's, r 3630 Van Dyke av, E S D.
Wetteroth Fred W, timekpr Int Pkg Corp of Cal.
Wetterskog John I (Anna S), sawyer Schiefer & Sons, h 239, 19th.
Wetterskog Lillian M, bkpr S J Wines Coffee Co, r 239, 19th.
Wetterskog Wallace J, mach Weldon & Glasson Planing Mill, r 239, 19th.
Wetzell Fredk A (Kath), hlpr S D Cons G & E Co, r R D 128 B, Pac Bch.
Wetzell Otho B (Helen B), h San Fernando nr Nichols, La Playa, Pt Loma
Wetzell Wm J, engrav S D Union, r 229 F.
Wetzell Wm W, h 430 Grape.
Wetzell Wm Y (Florence L), slsmn Hazard-Gould, h rear 1145 S Coast blvd, La Jolla.
Wetzer Frank J (Jennie), bkpr Eugene Tweed, h 1926 Harrison av.
Wetzler Lewis (Maggie K), gard, h 4127 Florida.
Weyand Danl, real est and mgr Colorado Realty Co, 964, 5th rm 211, r 1566 State.
Weyant Hiram H Rev (Lillian T), pastor Normal Heights M E Church, h 3570, 28th.
Weyant Lillian H, student, r 3570, 28th.
Weyant Lillian T, music tchr 3570, 28th.
Weyer Earl E (Elizabeth G), barber C P Smith, h 4680, 33d.
Weymouth Lennie (wid F H), r 2163 Everett.
Whalen Agnes M, slswmn Alfd Stahel & Sons, r 2560 L.
Whalen Chester D, r 4519 Cape May av, Ocean Beach.
Whalen Evelyn J (wid J T), h 2560 L.
Whalen Fred A (Lillian), plumber, h 2044, 4th.
Whalen John, millmn, r 1219, 1st.
Whalen John (Cath E), h 4519 Cape May av, Ocean Beach.
Whalen Mary G, r 702 S 38th.
Whalen Thos, clk Union Title Co, r 2813 Imperial av.
Whaley C V, auto opr Saml Galland.
Whaley C Lillian, clk S D Public Library, r 4531 Georgia.
Whaley John H (Marie), clk Savage Tire Co, h 2241 Logan av.
Whaling Chas W (Rose C), metermn S D Cons G & E Co. h 4811 Cape May av, Ocean Beach.
Whann Elizabeth E, r 3694 Arizona.
Wharton Elizabeth Mrs, h 4070 Boundary, E S D.
Wharton Ethyl (wid Wm), r 4647, 32d.
Whatmore Mary (wid Wm), h 953 Coast blvd, La Jolla.
Whealen Walter (Effie M), carrier P O La Jolla, h 627 Genter, La Jolla.
Wheat Frances M, music tchr 1430 State.
Wheaton Dorothy S, student, r 3553, 6th.
Wheaton Emma L (wid P P), h 1830 State.
Wheaton F Sherwood, student, r 3553, 6th.

HOLSUM BREAD
Southern California Baking Co.
125-171 FOURTEENTH ST
Phones, 659-09 Factory 655-25

PLUMBING, HEATING, REPAIRING
W. C. MERRITT CO. 727-733 SEVENTH STREET
SAN DIEGO, CAL. MAIN 852

Wheaton Sherwood (Jessie S), chairman County Highway Comn, h 3553, 6th.
Whedon Harriet F, h 1344, 7th.
Whedon Nellie, h 1445 Front.
Wheeler A A, helper S D Cons G & E Co, r 561, 10th.
Wheeler Alice M Mrs, with The Marston Co, r 3818 Herbert.
Wheeler Charlesetta (wid M G), h 1943 Market.
Wheeler Christine E Mrs, cook, h 4025 Sierra av, E S D.
Wheeler Clarence M, cementwkr, r 1141 Bway.
Wheeler Eilen Mrs, r 1710 C.
Wheeler Florence, teller First Natl Bank, r 1647 Edgemont.
Wheeler Frank I (Agnes M), carp, h 4168 Central av, E S D.
Wheeler Hal N (San Diego Motor Car Exchange), r 1109 Bway.
Wheeler Herbt, stage mgr Spreckels Theatre, r 1943 Market.
Wheeler John G (Caroline E), prop Imperial Apts, h 3004 Imperial av.
Wheeler Jas W, clk J T Rodia, r 814 F.
Wheeler Simeon C (Harriet C), h 519 W Laurel.
Wheeler Walter S (Alice M), slsmn P A Nauman Co, h 3818 Herbert.
Wheeler Warren E, machmn Schiefer & Sons, r Chula Vista.
Wheeler Wm, librarian S D Union, r Y M C A.
WHEELER WM H (Mary K), Architect 338 Spreckels Bldg, 121 Bway, Tel Main 3978, h 3975 Eagle.
Wheeler Wm J (Amelia), asst chf eng S D Cons G & E Co, h 330, 22d.
Wheelock Edwin D (Harriet C), h 2861 B.
Wheelock Florence E, r 2861 B.
Wheelock Gertrude E, r 1725, 29th.
Whelan Anslem T, r 2813 Imperial av.
Whelan Christopher M (Jean), h 242 W Fir.
Whelan Edmund D, r 2813 Imperial av.
Whelan Edwd H (Sue), atty, h 2813 Imperial av.
Whelan John V, pkr Globe Grain & Milling Co, r 1219, 1st.
Whelan Vincent A, elev opr Hotel Oxford, r 2813 Inez av.
Whenn Electric (J A Jenkins, N J Leavitt), 941, 8th.
Wherley P M, egg candler Poultry Producers of S D.
Whigham Ferdinand C (Lillie), musician Cabrillo Theatre, h 2940 Main.
Whking Theo, auto mech, r 2402 K.
Whipple Benj F (Elizabeth), clk, h 2970 Newton av.
Whipple Chester J (Irene J), cond S D Elec Ry, h 4567 Florida.
Whipple Frank, r 2970 Newton av.
Whipple Helen, student, r 2970 Newton av.
Whipple Hosea B (Nancy H), h 3666 Van Dyke av, E S D.
Whipple Ida J, steno Standard Oil Co, r 2073 Logan av.
Whisner S H, h 1800, 3d.
Whissemore S E, carp, r 4443, 30th.
Whisted J, painter, r 1058, 9th.
Whitacre Minnie, h 620, 18th.
WHITACRE P A, Attorney-at-Law, 303 U S Natl Bank Bldg 1023, 2d, Tel Main 1036, r University Club.
Whitaker Chas M (Dorothy Z), auto mech Autocar Sales & Service Co of Cal, h 1131 Bway.
Whitaker Jonathan F (Mary E), lab, h 3019 Clay av.
Whitaker Ralph W (Margt H), civ eng, h 1995 Guy.
Whitaker Richd P (Agnes R), slsmn White Sewing Machine Co, h 642½, 17th.
Whitaker Victor (Cora A), h 3952 Illinois.
Whitcher Jas A, painter, h 3412 Mission dr.
Whitcomb Ralph A, h 2874 Franklin av.
Whitcomb Walter B (Helen S), asst cashr First Natl Bank, h 341 Brookes
White Abraham C (Ella M), h 1640, 3d.
White Adele E, slswmn Boadway Bros, r 433 W Grape.


Charles Dodson
Fire Insurance
Notary Public
511 Granger Bldg.
PHONE MAIN 5212

JONES-MOORE PAINT HOUSE
WHOLESALE RETAIL
Paint
Varnish
Roofings
Cor. 5th and A Streets

Since 1886
San Diego's Leading Men's and Boys' Outfitters
"LION" CLOTHING CO.
Southeast Corner Fifth and "E"
Where You Always Pay Less for Clothing Furnishings and Shoes of Quality

WASHING MACHINES
SEWING MACHINES
VACUUM CLEANERS
HEATING APPLIANCES
PORTABLE LAMPS
955 SIXTH STREET

Hartwell
ELECTRIC COMPANY

ELECTRICAL CONTRACTORS
LIGHTING FIXTURES
MOTORS, MOTOR REAIRING
MAZDA LAMPS
TELEPHONE, MAIN 318

White Albt L, student, r 4571 North av.
White Alice, clk Queen's Daughters Salvage Shop, r 2563 F.
White Alice E, with The Marston Co, r 3818 Superba.
White Allen, tinner, r 2905 N.
White Andw B (Florence E), h 3565 Copeland av, E S D.
White Anna V Mrs, r 1801 Ft Stockton dr.
White Archie (Ellen E), h 1335 Sutter.
White Arthur (Venita S), h 4494 Arch.
White Belle L (wid M A), h 2905 N.
White Bessie C, r 4072 Georgia.
White Bruce R, mach A R Robbins, r 1247 Columbia.
White Calvin T (Maude E), mach, h 3122 L.
White Carl H (Loraine F), garage 2611 Imperial av, h 229, 24th.
White Chas, r S D County Hospital.
White Chas, r 4270 Bayard, Pacific Beach.
White Chas Mrs, h 1450, 4th.
White Chas A, printer S D Union, h 3750 Arizona.
White Chas W (Blanche), lab Greenwood Cemetery, h 119, 29th
White Chas W (Genevieve), Lieut U S N, h 2533 B.
White Charlotte L, slswmn Boadway Bros, r Encanto.
White Clara Mrs, r 3750 Arizona.
White Claude A, acct, r 124 Bway.
White Clifford, r 2611 Logan av.
White Corona L, seam, r 4117 Wilson av, E S D.
White David M, r 1024, 29th.
White Dema L Mrs, h 4571 North av.
White Earl, r 2018 Bway.
White Edgar A, cabtmkr Rockwell Field, r National City.
White Edgar A (Cecilia E), carp, h 1721 Woden.
White Edgar E (Elizabeth), real est 1669 Front.
White Edith, artist, r Pt Loma Homestead.
White Eleanor M, student nurse St Joseph's Hospital, r 1560, 3d.
White Elsie D Mrs, h 1362, 3d.
White Enoch A (Sarah Ann), h 5150 Bayard, Pacific Beach.
White Ernest E (Ileen P), sec and treas Spreckels Bros Coml Co and mgr Santa Fe Wharf, h 3100, 2d.
White Eugene D (Mary P), organizer, h 3762 Center.
White Ernest E, v-pres San Diego Glazed Cement Pipe Co, r 3100, 2d.
White E T, warehsemn San Diego Poultry Assn.
White Florence B Mrs, r 1570, 7th.
White Frank, butler 306 Walnut.
White Fred M (Lula A), cashr, h 1520 Tyler av.
WHITE FREDERICK M (Mary Y), Genl Mgr Benson Lumber Co and Pres Manufacturers and Employers Assn of San Diego, h 206 Upas.
WHITE FRONT GARAGE, Fred Tye Prop, Expert Repairing on All Makes of Cars, Storage, Cars Washed and Polished, Tires, Accessories, Gas, Oils and Greases, Specially Equipped Tow Car, Vulcanizing and Soldering. All Work Guaranteed, 903 University av, Tel Hillcrest 2562-J. (See pagt 12.)
WHITE GARAGE (A E Parrish), Used Cars and Hayes Shock Absorbers 1029, 11th, Tel Main 655.
White Genevieve E, tchr, r 1560, 3d.
White Geo, electr, r rear 2775 Main.
White Geo E (Ruth), printer 2560 Imperial av, h 217 S Evans.
WHITE GEO F (Lillie E) (White's Wall Paper & Paint Store), h 2065 Irving av, Tel Main 5214.
White Geo G, carp, r 3967 Utah.
White Geo H (Rachel), reporter Evening Tribune, h 3021 James, Loma Portal.
White Georgia, pkr Izer Davis Co, r 2875 Adams av.

B. I. TULLY
Real Estate
Homes
Investments
Ranches
Exchanges
San Diego Eastern and Northern
955 7th St.
MAIN 1566

PAIGE MOTOR CARS

OLSON BROS.
REPAIRING and SUPPLIES
942 COLUMBIA
MAIN 458

RELIABLE SERVICE
AT
REASONABLE PRICES
REPAIRING BY EXPERTS

FRED A. HEILBRON
PLUMBING AND HEATING
1446 5TH ST
TEL. MAIN 781

CITIZENS SAVINGS BANK
SIXTH STREET AT E
Pays 3% on Checking Accounts
4% on Savings

White Getchie, r 522, 7th.
White Guy C (Estelle), atty, h 1045, 10th.
White G, r 1247 Columbia.
White Harry D, clk Western Lmbr Co, r 2120 National av.
White Hastings H, collr S D Savings Bank, r Coronado.
White Helen, maid 2001 Sunset blvd.
White Helena B Mrs, h 1751 University av.
White Henry (Anita), h 1937 State.
White Henry, h 2101 Dale.
White Henry G (Esther A), h 3818 Superba.
WHITE HOUSE THE, Samuel Busch Mgr, Silks and Ladies' Ready to Wear, 410 Broadway, Tel Main 742.
White Ida M (wid J W), h 642, 12th.
White Jas G (Stella M), h 720 Silver Gate av, Pt Loma.
White Jeanette A, with The Marston Co, r 1362, 3d.
White Jennie (wid David), r 2169 Julian av.
White John (Mary), tmstr City Operating Dept, h 2835 L.
White John E (Mattie L), clk, h 2452 J.
White John H (Mary), mgr Hotel Olive, r 936 State
White Jos B (Elvera F), lab City Operating Dept, h 721, 17th.
White Jos L (Rose), billiards 334 F, h 1560, 3d.
White J Francis (Kokoa B), phys 121 Bway, rm 643, h 4130 Hermosa way.
White Kenneth C (Dorothy), airplane rigger Rockwell Field, h 627 Robinson.
White Leola, steno Spreckels Cos, r 1841 Adams av.
WHITE LILLIE E MRS (White's Wall Paper & Paint Store), r 2065 Irving av.
White Lloyd, butler 2500 Chatsworth blvd, Loma Portal.
White Loris M, r 1335 Sutter.
White Lucretia W (wid Jas), h 4268 Scott av, E S D.
White Lucy H (wid J W), h 4667 Orchard av, Ocean Beach.
White Luther C (Ida B), auto opr Peerless Lndy Co, h 2921 Lincoln av.
White Mabel A, pkr Showley Bros, r 3761 Granada av.
White Mable Mrs, fur rms 854, 6th.
White Magner, reporter S D Sun, r 4540 Campus av.
WHITE MARIAM J, Manager Martin G White, r 1137 Edgemont.
WHITE MARTIN G, General Insurance, 241-243 Spreckels Bldg, 121 Bway, Tel Main 303, h 1137 Edgemont, Tel Main 6341. (See front cover and page 49.)
White Martha E, r 1345, 5th.
White Mary H (wid C B), h 505 W Grape.
White Mary L (wid L W), lndrs, h 4117 Wilson av, E S D.
White Mary S, r 4072 Georgia.
White Mary W (wid Owen), r 7204 Fay, La Jolla.
White Melissa B (wid M H), h 1521 Fern.
White Melvin N (Edith), prsr, h rear 4117 Wilson av, E S D.
White Michl J (Annie A), h 502 West F.
White Mildred Mrs, cook, 2500 Chatsworth blvd, Loma Portal.
White Minnie E Mrs, mach opr r 1883 Titus.
White Nell H Mrs, bkpr S D Motorcycle Shop, r 1435, 10th.
White Ozelle, dental asst, r 2965½ Union.
White Perry G, h 1929, 1st.
White Raymond (Susie), janitor First Natl Bank Bldg, r 2168 Franklin.
White Raymond Miss, steno C E Anderson, r 4346 Valle Vista.
White Rebecca E Mrs, h 2921 Lincoln av.
White Richd N (May), clk P O, h 3287 Myrtle av.
White Rita, r 1724, 30th.
White Robt C, acct S D Lumber Co, h 1430, 7th.
Whitt Robt L, r 918, 5th.

Barney & Barney

Insurance
Bonds
Loans
Liability
Compensation

PACIFIC MUTUAL LIFE INS. CO.

Scripps Bldg.
(2nd Floor)

THE CAMPBELL MACHINE CO.

Foot of Eighth • TEL. MAIN 2455

Automobile, Marine and General Machinery Repairs—Marine Railway Service—Agency for Stevens-Duryea and Stearns "Knight" Motor Cars—Also Dodge "Improved Diesel" Oil Engines

HARRY FISHER & CO.
GENERAL INSURANCE, REAL ESTATE, BONDS
240 C STREET

H. COHEN
THE LEADING
NAVAL
TAILOR
AND OUTFITTER
satisfies everyone

To Know Me,
Ask Your
Shipmate

701 to 723
W. Market St.
NEAR CORONADO FERRY
PHONE
MAIN 3075

White Roy A (Dorothy), candy mkr Ingersoll Candy Co, h 1300 C.
White Roy R (Ora L), carp, h 4730 David pl.
White Saml C, carp Rockwell Field, r 2668 Imperial av.
White Sewing Machine Co, W D Church mgr 1190, 6th.
White Sherman C (Adele E), carp, h 433 W Grape.
White Stanley F, slsmn Mitchell Six Co, r 4130 Hermosa way.
White Star Auto Stage Line, Geo Waddell gen mgr, S P Sibley mgr, 1st sw cor E.
White S Robt, h 69 Los Pinos av.
White T, Ph M U S N Hosp.
White Wm A (Martha J), emp Benson Lmbr Co, h 2017 National av.
White Wm J, r S D County Hospital.
White Wm M (Amy), lab City Operating Dept, h 2665 N.
White Wm M (Ethel W), cond S D Elec Ry, h 4086 Georgia.
White Wm Trescott (Margt), carp, h 3257 I.
White W Ross (Frances), sec-treas Pt Loma Homestead, h Charles cor Silver Gate av, Pt Loma.
WHITE'S WALL PAPER & PAINT STORE (Geo F and L E White), 707, 6th, Tel Main 939. (See right side lines and classified Wall Paper.)
Whited Herbt C (Grace A), h 4037 Center.
Whitedock Jas, foremn S D Cons G & E Co, r 2464 J.
Whiteford Clara (wid W J), h 3805 Beta.
Whitehead Benj (Rose C), h 1831b Front.
Whitehead Eli L (Lucile J), Lieut Med Corps U S N, h 4625 Florida.
Whitehead Fred G (Maggie), Atty Spreckels Cos, h 1245, 27th.
Whitehead Kirby, motor mech Rockwell Field, r 1229, 8th.
Whitehead Percy (Barbara L), h 4474 Hortensia, N S D.
Whitehouse Esther, waiter Mrs M B Whitehouse, r rear 2576 L.
Whitehouse Frank, student, r 937 University av.
Whitehouse Geo, r rear 2576 L.
Whitehouse Gertrude, r rear 2576 L.
Whitehouse Mary B Mrs, rest 716 Market, h rear 2576 L.
Whitehouse Thos V, h 2576 L.
Whitehouse Zena E (wid H J), h 937 University av.
Whiteley Arthur, clk Sou Trust & Commerce Bank, r 1153, 10th.
Whiteley Ernest D, r 2145 Madison av.
Whiteley Frank E (Molly), carp, h 2145 Madison av.
Whiteley Geo L (Eva A), bldg contr 3941 Vermont.
Whitelock Anna J, steno Standard Oil Co, r 3320, 30th.
Whitelock Hazel D, clk Snowflake Baking Co, r 3320, 30th.
Whitelock Jas W (Gladys), foremn, r 2464 J.
Whitelock Jewell A, steno, r 3320, 30th.
Whitelock John M (Jennie D), h 3320, 30th.
Whitelock Lafe (Cornelia E), h 3765 Pauly av, E S D.
Whitelock Loran M, student, r 3320, 30th.
Whitelock Mable B, student, r 3320, 30th.
Whitelock Thos S (Anna H), phys 1015, 1st rm 710, h 3367, 31st.
Whiteman Blanche M (wid Albt A), h 2224 Albatross.
Whiteside Ada M (wid J E), r 1446 A.
Whiteside Mattie R (wid T S), hairdrsr Mrs Louise Deler, r 416, 25th.
Whiteside Mollie P, clk S D Sun, r 310 Ash.
Whitford Chas E, emp Benson Lmbr Co, r 1728 National av.
Whitford Lena E, importer, r 4212 Sierra av, E S D.
Whiting Albt S (Jessie M), h 3785 T.
Whiting Helen L, r 736 Robinson av.
WHITING-MEAD COMMERCIAL CO OF SAN DIEGO, H L Miner Mgr, Plumbing Material, Paints, Pipe, Hardware, Roofing Paper, Wall Board, Sash and Doors, n e cor 1st and G, Tel Main 709, Wrecking and Lumber Yards, 14th s w cor K, Tel 65240. (See left bottom lines and page 23.)

PHONE 653-43
734 FOURTH ST.
GOLDEN WEST HOTEL BLDG.
OVER 30 YEARS EXPERIENCE
FOR GOOD PRINTING ORDER FROM
SAN DIEGO PRINT SHOP

CONSULT THE
BROWN OPTICAL CO.
1011 FIFTH STREET
GROUND FLOOR, FIRST NATIONAL BANK BLDG.
MAIN 2997
Prescriptions Filled

San Diego's Tallest Building Absolutely Fire Proof

Hotel St. James

Rates Moderate and Always the Same

Whitlash E, U S N, r 1212 Bway.
Whitley Jas F, student, r 4022 Mead.
Whitley Jas M, slsmn, r 2357, 5th.
Whitley John F (May L), blksmth, h 4022 Mead.
Whitley John M, slsmn Stephens & Co, r 2357, 5th.
Whitley Kath B, h 420 Ash.
Whitman Elsie, educational dir Federal Board Training Center, r 2639 5th.
Whitman J R, appr U S N Hosp.
Whitman Stella, r 209, 29th.
Whitman Will (Lydia), cond, h 2438 I.
Whitmarsh Harold E, hlpr Izer Davis Co, r 4675 Utah.
Whitmarsh James J (Sarah J), driver Silver Gate Steam Lndy Co, h 4675 Utah.
Whitmell Alice (wid Wm), r 3558, 6th.
Whitmer Geo H (Belle), meat ctr, h 941, 12th.
Whitmer Oil Co of Cal Inc, T E Whitmer pres, E G Sykes sec, oil producers, 964, 5th rm 216.
Whitmer T E, pres Whitmer Oil Co, r Albuquerque.
Whitmont Chas (Dora), h 1728 National av.
Whitmore Arthur H, foremn C D Allen, h rear 4075 Arizona.
Whitmore Ella (wid Saml), r 2220 Franklin av.
Whitmore Frank E (Della), prop Kentucky Pool Room, h 1221 F.
Whitmore Frank R (Jess), lieut N A S, h 3409, 5th.
Whitmore Mary, page S D Public Library, r 3713 Wilson av, E S D.
Whitmore Mary, telep opr Pac Tel & Tel Co, r 910 E Washington.
Whitmore Nettie S, librarian Theosophical Library, r 3020 Quince.
Whitmore Olive J (wid Enoch), h 3020 Quince.
Whitmore Oscar (Annie L), poultry yard 3713 Wilson av, E S D.
Whitmore Paul (Carmel), mech Normandy Sea Food Co, h 2051 Logan.
Whitmoyer Lynn S (May C), auto opr, h 801, 27th.
Whitney Arthur, bkpr, r 2701 Boston av.
Whitney Azalea, tchr Federal Board Training Center, r 2639, 5th.
Whitney Building 1027, 5th.
Whitney Dudley P, r 1229 Hendricks av.
Whitney Edwd E, dep assessor, r 1530 Market.
Whitney Edwin H (Beatrice A), airplane insp Rockwell Field, h 4538 Park blvd.
Whitney Eleanor D (wid H L), mgr Cornell Apts, h 105 Hawthorn.
Whitney Fannie M (wid Wm T), h 3029 F.
Whitney Florence P, steno Rockwell Field, r 1319, 5th.
Whitney Frank L (Grace E), carp, h 207, 29th.
Whitney Geo L (Martha A), h 1229 Hendricks av.
Whitney Guilford H (Grace D), sec-treas Whitney & Co, h 4228 St James
Whitney Guilford M (Mary H), pres Whitney & Co, h 3340, 2d.
Whitney Hazel Mrs, r 2701 Boston av.
Whitney Herbt M, bkpr C X Thompson, r 415 C.
Whitney Laura, matron, r 124 Bway.
Whitney Lois Mrs, h 1525, 10th.
Whitney Walter A, auto C A Gustafson, r 227 B.
Whitney Webster P (Emma M), dep County Assessor, h 1530 Market.
Whitney Willard W, h 2476 A.
WHITNEY & COMPANY, G M Whitney Pres, G H Whitney Sec-Treas, 5, 10 and 25c Store, Dry Goods, Home Goods, Hardware and Crockery, 933, 5th and 916 to 932 6th, Tel Main 2507.
Whitsel Frank, r 1861, 3d.
Whitsitt Anna B, r 1445 Essex.
Whitsitt Jas Y, h 1445 Essex.
Whitsitt Mabel, millinery, basement Granger bldg, r 1445 Essex.
Whitson Andw H (Melissa), yardmn Pac Wood & Coal Co, h 4112, 32d.

Manufacturers of
GASOLINE LAMPS LANTERNS
AND
LIGHTING SYSTEMS for every purpose
CONTRACTORS' LIGHTS
STANDARD LIGHT CO.
of California
326 W MARKET
TEL. 66596

BATTERY
"EXIDE"
SERVICE
DELCO
REMY
KLAXON
CARLSON
AND
SIMPSON
Auto Electricians
UNION
AT C

Vegetarian Cafeteria and Bakery
OUR MOTTO—QUALITY FIRST
HOME-MADE BAKED GOODS AND LUNCHES—DELICATESSEN
Telephone 662-21
1125 SIXTH STREET

William Kettner
GENERAL INSURANCE
Tel., Main 2183 334-335 SPRECKELS BUILDING

Whitson Elmer W, driver, r 4112, 32d.
Whitson Merida A, lab, r 4112, 32d.
Whitson Elmer W, emp C S Hardy, r 4112, 32d.
Whitson Wesley W (Hillcrest Lumber Co), r 319 Plaza.
Whittaker Arthur (Mary), eng, h 2819 National av.
Whittaker Arthur C. clk Western Metal Supply Co, r 830 S 29th.
Whittaker A J, h 867, 10th.
Whittaker Benj H, sec Barbara Worth Oil & Gas Development Assn, r 830, 6th.
Whittaker Bertha, usher, r 2817 National av.
Whittaker Geo W, vulc Sou Cal Tire Works, r 4168, 32d.
Whittaker Jas C (Emily), eng, h 2928 Newton av.
Whittaker Mary Mrs, r 1065, 12th.
WHITTELSEY CHAS B (Jessie G), Cashr Citizens Savings Bank of San Diego, h 3766, 5th.
Whittelsey Stuart G, r 3766, 5th.
Whittemore Dorothy, student, r 422, 21st.
Whittemore Jas E (Nettie), branch mgr Pac Wood & Coal Co, h 422, 21st
Whittemore Mabel F, clk Ingersoll Candy Co, r 1466, 7th.
Whittemore Mary A (wid C A), h 2952 Logan av.
Whitten Bert C (Madge L), auto mech, r 2031 Logan av.
Whittingham Daphne, private sec Geo H Stone, r 2142, 5th.
Whittington Jas R (Ella E), marble ctr, h 1464 Union.
Whittington N Viola, steno, r 1464 Union.
Whittle Albt (Minnie), clk Whitney & Co, h 3862 Highland av, E S D.
Whittle Bert, lab, r 3862 Highland av, E S D.
Whittle Sherman (Myrtle), iron wkr, h 2554 N.
Whittle Thos A, clk Western Metal Supply Co, r 3862 Highland, E S D.
Whittlesey Florence C Mrs, janitor Fremont School, r 3835 Harney.
Whittlesey Fred C (Frances D), h 3753, 30th.
Whittlesey Jennie L (wid Walter), r 1877 Lyndon rd.
Whitton Jas S (Alvina M), h 914, 26th.
Whittren J Potter, dairy products, h 1212, 26th.
Whitworth Gilbert R (Sarah), lieut U S N, h 3409, 1st.
Whitworth Harris (Alma), r 3157 G.
WHOLESALERS' BOARD OF TRADE AND CREDIT ASSOCIATION OF SAN DIEGO, Lon B Smedley Pres, R H Gunnis V-Pres, H A Croghan Treas, Carl O Retsloff Sec, 573-574 Spreckels Building 121 Bway, Tel Main 4655.
Whorf Saml D (Parmelia), huckster, h 4170 Texas.
Wiand B J, motrmn S D Elec Ry, r 4670 Oregon.
Wiand John (Mabel J), motrmn S D Elec Ry, h 2303 National av.
Wiard Mary J (wid A J), h 4621 Cleveland av.
Wibeck Walter C, sec-treas Imperial Pacific Oil & Refining Co, r Hotel Sanford.
Wible T Benton, h 1615 Linwood.
Wicarius Augusta J, r 3154 B.
Wicarius Kath (wid Theo), r 3154 B.
Wicherski Otto J (Helen M), phys 520 E rm 409 and county physician Court House, h 121 E Washington.
Wichterman Lena, r 2968 Logan av.
Wichterman Margt, steno, r 2968 Logan av.
Wickenhousen Julius (Caroline), slsmn Holzwasser's, h 4422 El Cajon.
Wicker Nathaniel O (Annie B), stockkpr S D Cons G & E Co, h 4058 Swift av, E S D.
Wickersham Emma Mrs, nurse, r 729 E.
Wickersham E A Mrs, r 432 E rm 3.
Wickersham Nellie D Mrs, with The Marston Co, r Verruga.
Wickes Milo J (Nellie), photo 4077 Stockton av, E S D.

Coronado Fish Co.
Paul Petrich, Prop.
IMPORTERS and EXPORTERS
Canned Foods ... and ... Canned Fruits
PACKERS
Lobsters Tuna Sardines
Chili Con Carni
Mexican and Spanish Style
857 Harbor
Tel. Main 1553

PHONE MAIN 2325
ROGERS CARRIAGE WORKS
ALPY & KOLBECK Proprietors
AUTOMOBILE and CARRIAGE REPAIRING
Bodies, Springs and Wheels Made to Order
635 2nd St.
San Diego, Cal.

THEOBALD SANITARIUM
Special attention to diet. Select accommodations for invalids WITH SKILLED NURSING and CARE. Sunshine in every room and all rooms comfortably heated
208 W. LAUREL ST., SAN DIEGO Phone, Main 1927

POULTRY, BEES, GARDEN SUPPLIES
LIVE and DRESSED POULTRY
623-633 G ST.
630 E STREET
STILES POULTRY SUPPLY CO.

Wickham John Q (Elizabeth P), h 4181 Wisconsin, E S D.
Wicklander Edgar B (Eva D), slsmn Down, The Houseman, h 3595 Granada av.
Wickley Ella, r 209, 18th.
Wicklund John, tmstr, r 4521 Boundary.
Wicklund Sarah J Mrs, r 4521 Boundary.
Wickman Cora Mrs, housekpr 1400 C.
Wicks Al, clk Maryland Garage.
Wicks John E (Rose), acct, h 1755, 3d.
Widbin Elmer A, trav aud S D & Ariz Ry, r Upas Hotel.
Widbin Elmer C (Blanche), h 4174 Mission dr.
Widdicombe John (Elizabeth), h 2329 Pine, N S D.
Widdifield Walter W, dept mgr H L Benbough, h 401 Olive.
Widdows Walter Q (Elma F), teller S D Savings Bank, h 2906 B.
Widen Edmund J (Fannie M), archt T C Kistner, h 210 W Date.
Widen Jos L, clk, r 210 W Date.
Widen Ralph J, clk, r 210 W Date.
Widener Ethel V, tchr, h 419 Date.
Widenor Marshall M, claim investigator Spreckels Cos, r 3532 Ray.
Widenor Mary M (wid John), h 3532 Ray.
Widing Elmer A (Anna), welder, h 817 F.
Widman Rose, nurse, r 1570, 8th.
Widmer Chas E (Kath A), slsmn, r 3963, 9th.
Widmer Danl (Laura), h 1236 Pennsylvania av.
WIDMER RALPH J (Floretta E), District Circulation Manager San Diego Union and Tribune, h 3812 Herman av.
Widmeyer Chas B Rev (Maude F), pastor Church of the Nazarene, h 868, 23d.
Widrin Rosa Mrs, h rear 2865 Newton av.
Wiebens Albt P (Grace E), plumber, h 53 San Miguel.
Wiebens Fred, brakemn S D & Ariz Ry, r 2963 National av.
Wiebens Minnie L Mrs, h 2963 National av.
Wiebusch W S A, r 3035 Ivy.
Wiedeman Louis F (Rose M), dep County Sheriff, h 1528 Columbia.
Wiedenbeck Carl L (Anna), auto painting 4128 University av, E S D, h 3519 Grim av.
Wiedenbeck Raymond, auto painter D E Lewis.
Wiedenbeck Warner A (Cora), eng Normandy Sea Food Co, h 2835 Imperial av.
Wiedenbohn Bernard W (Maud), lab, h 3629 Pueblo av, E S D.
Wiedenhoff Katie (wid Ernest), h 4343 Georgia.
Wiegand Henry (Victoria), ladies' tailor 1161, 4th, h 3203 Webster av.
Wieland John, gro 3150 El Cajon av.
Wiemberg Morris (Rose), pdlr, h 3947 Woolman av.
Wier Eugene V (Lucy A), dry gds 7910 Girard, La Jolla, h 7863 Fay, La Jolla.
Wier John D, r 7863 Fay, La Jolla.
Wier Margt T Mrs, C S pract 1007, 5th rm 1026, r 1820 Edgemont.
Wier Theo A (Margt T), watchmn State Normal School, h 1820 Edgemont.
Wier Thos F (Rena), phys 415 Elm, h 4261 Ibis.
Wier Wilber (Ethel), h 1976 Kearney av.
Wiese Elsie L, bkpr Lange & Bergstrom, r L H Wiese.
Wiese Ludwig C, steel wkr, r L H Wiese.
Wiese Ludwig H (Henrietta), rancher, h So Chollas Valley, R F D 3, Box 79.
Wiese Otto D, blksmth San Diego Auto and Carriage Co, r L H Wiese.
Wiese Reinhold F (Inger), auto opr, h 145 Thorn.
Wiese R H, dftsmn U S Navy Public Wks Office, r 3757, 5th.

ÆTNA
Life, Accident, Etc.
G.et
A.etna-ized
BY
GIST
INSURANCE
SERVICE
GILMAN A. GIST
202 Owl Bldg.
MAIN 188

Do Your Banking in National City
Peoples National Bank
A Good Bank in a Good Town

O. K. CHITWOOD
1130-1140 Columbia Street
EXCLUSIVE
BUICK AND MARMON REPAIRING
TEL. MAIN 362


HOTEL CHURCHILL
AMERICAN AND EUROPEAN
NINTH AND C STREETS
ALL OUTSIDE ROOMS
ABSOLUTELY FIREPROOF
GEORGE L MAYNE, MANAGER

Wievens A Pope, plumber W C Merritt Co.
Wiggins Carlton D, clk Savage Tire Co, r 2257 Front.
Wiggins Carlton W (Lillie), supt S D Cons G & E Co, h 2257 Front.
Wiggins Florence, steno Union Oil Co, r 2257 Front.
Wiggins Frances C, h 3027 K.
Wiggins Robt, student, r 2257 Front.
Wiggins Ruth A, engrav The Ernsting Co, r 2257 Front.
Wigginton Jas W, jeweler 740 F, r 272, 4th av, Chula Vista.
Wightman L Edwd, slsmn Buckman Springs Mineral Water Co, r 1631 Robinson av.
Wightman J Mrs, mgr Fern Apts, h 3264, 4th.
Wigstrom Fred (Hannah), blksmth, h 3670 National av.
Wiker Jacob, h 3415 Boston av.
Wiker Kanute J (Cora A), janitor High Sch, h 231, 17th.
Wiker Mildred M, student, r 231, 17th.
Wikler Susanne, nurse, h 2241, 4th.
Wikstrom John F (Josephine C), real est 4130 University av, E S D, h 4065 Highland av, E S D.
Wilber Alvin E (Edna J), tmstr, h 233, 32d.
Wilber Aparmtents 1311 Market.
Wilbert Mark N (Anna), lndywkr S D Steam Lndy, h 928 S 27th.
Wilbourne Cath Mrs, h 3645, 3d.
Wilbur Jas F (Louisa), eng, r 3977½ Boundary, E S D.
Wilcken Christian (Caroline), h 923 Johnson av.
Wilcken Frank E (Irene L), h 935 Hayes av.
Wilcox Bartholomew D (Mary), installer Pac Tel & Tel Co, h 1628 Felton
Wilcox Clara A (wid A H), h 643, 17th.
Wilcox Clifford (Caroline), h 4733 Newport av, Ocean Beach.
Wilcox Cynthia M, r 4111 Palmetto Way.
Wilcox David E, h 3928 Mississippi.
Wilcox Ella D (wid W P), h 127 Brookes av.
Wilcox Emma, r 310 Ash.
Wilcox Emma F, r 2534 K.
Wilcox Henry W (Mary A), h 1605 E.
Wilcox Horace C, clk Pac Tel & Tel Co, r 4733 Newport av, Ocean Beach.
Wilcox H Dabney (Ethel), r 1712 Granada.
Wilcox Lewis F, printer Frye & Smith, h 4033 Florida.
Wilcox Lucy A (wid D E), r 4551, 30th.
Wilcox Martha E Mrs, h 208 Cedar.
Wilcox Mary K Mrs, h 4121 Estrella, E S D.
Wilcox May Mrs, clk S D Cons G & E Co, h 2004 C.
Wilcox Nancy H Mrs, prop Leon Apts, h 1544, 4th.
Wilcox Wm T (Winifred E), lab, h 4229 Alpine av, E S D.
Wild Florine E, tchr, r 2821 Newton av.
Wild Geo P (Margt J), h 2821 Newton av.
Wild Thos, h 3815 Louisiana.
Wild Wm J (Anne), notions 1621 W Lewis.
Wildasin Guy O (E Pearl), slsmn Hinkle-Downes Co, h 1736 Front.
Wilde Andw (Augusta), h 3601 Louisiana.
Wilde Ella R Mrs, with The Marston Co, r 3838, 1st.
Wilde Louis J, pres Community Oil Well Co, r Coronado.
Wilde Wilfred B, violin string mkr, r 1070, 10th.
Wilde Wm C (Alice G), atty 1015, 1st rm 516, h 2031, 2d.
Wilder Edmund J (Bernice), with The Marston Co, h 3585 Sisson, E S D.
Wilder Frank H (Theo M), h 2167 Franklin av.
Wilder Harry H (Rena E), prop Mission Cliff Pharmacy, h 4757 E Panorama dr.
Wilder Hattie K, hair drsr Miss K E Richards, r 2167 Franklin av.
Wilder Helen E, hair drsr Miss K E Richards, r 2167 Franklin av.

PHONE
Office, Main 17
Res. Hil. 2295-J
For Bargains in City and Country
REAL ESTATE
Also Imperial Valley Land
Exchanges a Specialty
YOU WANT TO SEE
THE ONLY
FRANK E. JONES
1015 7th St.

Palomar Garage
R. W. TERRETT
Proprietor
Repairing
Vulcanizing
Storage
Battery
Charging
Auto
Washing
and
Polishing
2420 FOURTH
TELEPHONE
Main 1533

INSURANCE
BONDS
NELSON L. COLEMAN
MORTGAGE
LOANS
410 B STREET
TEL. MAIN 999

New York
San Francisco
Seattle
Portland

BLYTH-WITTER & CO.
Government, Municipal and Corporation Bonds
624 FIRST NATIONAL BANK BLDG. MAIN 384

Los Angeles
Pasadena
Oakland
Hollywood

Wilder Paul R, r 4757 E Panorama dr.
Wildhaber Lola Mrs, cook 3060 Park av.
Wildman Francis A (Addie M) (Young, Lambert & Wildman), h 3974 Front.
Wildt G Victor (Kena M), carrier P O, h 2021 Fern.
Wildt Kath Mrs, h 1804, 32d.
Wildy Herman B (Cora F), h 1520 Tyler av.
Wile Howard C (Sarah O), cabt mkr Schiefer & Sons, h 1202 Hendricks.
Wile Miller C (Laura E), r 1202 Hendricks av.
Wiles Dolly Mrs, nurse, h 2452 Jefferson, N S D.
WILEY B ALLEN CO THE, Crsoby Hopps Mgr, Pianos and Victrolas, 1031, 5th, Tel 1367.
Wiley Chas E, mgr Swift & Co, h 3831 Falcon.
Wiley Genevieve (wid Geo H), h 1472 Arctic.
Wiley John (Rose), janitor First Natl Bank Bldg, h 1604 C.
Wiley Mary (wid Jas), r 546, 19th.
Wiley Matilda (wid J J), r 3945 Center.
Wiley Melvin D (Bonnie L), shtmtlwkr Rockwell Field, h 3842 T.
Wiley Paul E, shtmtlwkr Rockwell Field, r 3842 T.
Wiley Vinson L (Mary I), mgr Heller's Gro No 7, h 2408, 2d.
Wilfley Earl, firemn S D & Ariz Ry, r 1923 Kearney av.
Wilfley Jas B (Ruth M), blksmth S D Cons G & E Co, h 1923 Kearney av.
Wilfley Roy (Henrietta), lab, h 1932 Kearney av.
Wilfley Ruth M, pkr Showley Bros, r 1923 Kearney av.
Wilfong Alice E Mrs, slswmn Carpenter's Inc, h 1671, 10th.
Wilfong Kenneth (Agnes), carp, h 4832 David pl.
Wilgus Velma Mrs, r 310 Elm.
Wilhelm Armand L (Kath), dept mgr Sou Elect Co, h 3769 Sisson av.
Wilhelm Elsie, maid U S Grant Hotel, r Lemon Grove.
Wilhelm Frank, tire bldr Savage Tire Co, r Lemon Grove.
Wilhelm Fred (Minna), gro 4407 Castle, E S D.
Wilhelm Jas B (Helen M), bkpr, h 3944 Center, E S D.
Wilie Sophie, r 3831 Falcon.
Wilkenbach A, r 2493 Imperial av.
Wilkenson Frank, r 409, 27th.
Wilkerson Eva, r 310 Ash.
Wilkerson Fred (Lula), h 1718 Newton av.
Wilkerson Wm L (Nettie), prop McClung Apts, h 741, 12th.
Wilkes Jas, r 620, 3d.
Wilkins Chas F (Mary A S), h 1863 Sunset blvd.
Wilkins Frank, civ eng, h 1209 Bway.
Wilkins Geo W, h 401 Spruce.
Wilkins Harry K, cook, r 133 W Bway.
Wilkins Madge, maid Casa Loma Hotel.
Wilkins Otis E, hlpr Ingle Mfg Co, h 3962 Mississippi.
Wilkinson Mrs, tchr Jefferson School, r 2940 University av.
Wilkinson Abijah W (Jennie S), teaming contr 21, 20th.
Wilkinson Albt E, painter, r 2025 F.
WILKINSON ARTHUR J (Daisy A), Physician and Surgeon, Suite 604 Timken Bldg 861, 6th, Hours 11 a m to 1 p m, 2 to 4 p m, Tel Main 662, h 1517 Granada, Tel Main 4884.
Wilkinson Chas H (Edna M), carp, r 3787 Arizona.
Wilkinson Chester J, teller First Natl Bank, r 1404 Bush.
Wilkinson Earl D (Lou Lou), prop Penn Oil Delivery, h 1329 E.
Wilkinson E F Miss, h 1632, 4th.
Wilkinson E Pratt, r 919, 4th rm 35.
Wilkinson Fred H, slsmn Klauber Wangenheim Co.
Wilkinson Fredk C (Lulu), cabt mkr Schiefer & Sons, r 1718 Newton av.
Wilkinson F Valle, r 919, 4th rm 35.

WM. KONRAD HARDWARE CO.
BUILDERS' HARDWARE
GLASS
PAINTS
ROOFING
HAY & GRAIN
SEEDS
FUEL
FEED
4177 UNIVERSITY AVE.
East San Diego
HILLCREST 2584

HUNECK'S
FURS
MASONIC TEMPLE
1401 Fifth
Tel. 656

PIANOS
VICTROLAS
SOUTHERN CALIFORNIA MUSIC COMPANY
630 C STREET
SAXOPHONES
SHEET MUSIC

HUNTER, DULIN & COMPANY
GOVERNMENT, MUNICIPAL AND CORPORATION BONDS
Fourth Floor First National Bank Building — Telephone, Main 5586
LOS ANGELES SAN FRANCISCO SAN DIEGO PASADENA OAKLAND

Wilkinson Geo P (Virginia B), gro 546 University av, h 3971, 8th.
Wilkinson Geo V (Helena), auto opr, h 2030 Monroe av.
Wilkinson Harry T, carrier P O, h 3350, 31st.
Wilkinson Hugh P, h 1250, 10th.
Wilkinson Jas C (Doris I), h 1404 Bush.
Wilkinson Jennie Mrs, h 1968, 1st.
Wilkinson John, emp Benson Lmbr Co, r National City.
Wilkinson Kath L (wid W H), h 3870 Florence.
Wilkinson Kirby K, student, r 3971, 8th.
Wilkinson Mary S, with The Marston Co, r National City.
Wilkinson Moses (Anna), shtmtlwkr W R Weckerly, r 608, 14th.
Wilkinson Neal (Louise) (West & Wilkinson), h 4649, 32d.
Wilkinson Rachel B, r 3960 Texas.
Wilkinson R Mrs, r 1331, 4th.
Wilkinson Violet (wid Saml), r 1250, 10th.
Wilkinson Wm (Eliza Michie), h 1611 Dale.
Wilkowski Wm H, cigarmkr A Sensenbrenner Sons, r 1164, 5th.
Wilks Adelbert M, U S N, r 639 E.
Willard Cyrus F (Elizabeth H), h 621 W Ivy.
Willard Edna C Mrs, h 4365 Sydney pl.
Willard Frank, r rear 2248 N.
Willard Frank H (Mary), h 2108 Dale.
Willard Frank H jr, student, r 2108 Dale.
Willard Harry M (Eva), bldg contr 1701, 2d.
Willard Hotel 535 E.
Willard Judson S (Lena), stamp mkr, h 4117 Georgia.
Willard Robt F, r 1024 Pasco av.
WILLARD SERVICE, J Stanley La Sha 916 Union cor E. (See right top lines.)
Willard Stella Mrs, nurse Vauclain Home.
Willard The, fur rms 535 E.
Willard Viola B (wid J F), h 1631 Dale.
Willard Wm (Flora), lab S D Cons G & E Co, h rear 2248 N.
Willcox Geo H (Rose A), h 2232 Lincoln av.
Wilcox Mary V (wid Geo), r 128 W Pennsylvania av.
Willcutts M D, lieut med corps U S N, r University Club.
Willers Andw, r 2855 Main.
Willers Julius (Clara E) (Mayes & Willers), h 1133 G.
Willett Jacob W (Augusta C), meat ctr C S Hardy, h 3884 Florence.
Willett Kath (wid Francis), hairdrsr, h 2554 K.
Willett Mary A (wid J W), r 1320 E.
Willetts Louis W (Clara J), U S N, h 2940 Laurel.
Willey John F, r Hotel Helix.
Willey John H (Elizabeth), carp, h 4260 Conklin av, E S D.
Willey Lottie, seam Children's Home.
Willey Lucas, h 3875 Sisson av, E S D.
Williams Abraham P (Harriet F), h 3745 Pueblo av, E S D.
Williams Al L, stage hd, r 642, 18th.
Williams Albt E, auto mech T A Williams, r 2996 E.
Williams Albt G, teller First Natl Bank, r Coronado.
Williams Albia, r Barstow Hotel.
Williams Alex (Rebecca H), h 1876 National av.
Williams Alfd jr (Mildred W), typewriters 1131, 3d, h 3794, 30th.
Williams Almzo, clk, h 4811 Niagara av, Ocean Beach.
Williams Alonzo A, r S D County Hospital.
Williams Amelia, r 2030 Sunset blvd.
Williams Andw, porter, r 546, 3d.
Williams Anna E, dom 1330 Dale.
Williams Archie E (Stella), slsmn, h 1 Hensley.
Williams Arthur W (Ida M), phys, h 1171, 24th.

Johnson-Saum Company
FUNERAL DIRECTORS
LADY ASSISTANT
N. W. Cor. Fourth & Ash
TELEPHONES MAIN 158 651-04

Chapman's SHEET METAL WORKS
Any Job in Our Line, Large or Small, Will be Done in a Satisfactory Manner, Both as to Price and Workmanship
1415 Market Telephone MAIN 1866

WILLIAMS BROTHERS
AUTOMOTIVE ELECTRICIANS
1156 SECOND STREET
PHONE MAIN 21

DISTRIBUTORS
HOBBS BATTERIES
BATTERIES RENTED, CHARGED AND REPAIRED

WASHING MACHINES
SEWING MACHINES
VACUUM CLEANERS
IRONING MACHINES

ELECTRICAL CONTRACTORS
LIGHTING FIXTURES
MOTORS, MOTOR REPAIRING
MAZDA LAMPS
TELEPHONE, MAIN 4730

Southern Electrical Co
3rd and E
7th and Elm
Main 4730

Williams Aubrey Mrs, h 3217 Herman av.
Williams A Leo, mech, r 3001 Madison av.
Williams Belle, waiter Hotel Waldorf.
Williams Benj, r 4571 Marlborough dr.
Williams Bernice M, with The Boston Store, r 3728, 28th.
Williams Bertha, waiter Fred Harvey, r Union Depot.
Williams Beulah F, telep opr S D Hotel, r 1243, 16th.
Williams Brayton C, clk U S Grant Hotel.
WILLIAMS BROTHERS (Lewis and Lawrence D) **BATTERY EXPERTS AND AUTOMOTIVE ELECTRICIANS,** Distributors of Hobbs Storage Batteries, 1156, 2d, Tel Main 21. (See left bottom lines and classified Batteries.)
Williams Bryan B (Annabelle), clk, h 1903 El Cajon av.
Williams Carl W, baker R J Noyes, r 3835, 28th.
Williams Caroline, nurse, r 210 Maple.
Williams Carrie B Mrs, r 4171 Georgia.
Williams Chas, r 3354 Menlo, E S D.
Williams Chas, porter, r 546, 3d.
Williams Chas (Cath), h 4110 Maryland.
Williams Chas (Edna), h 1420 Granada.
Williams Chas A, cabt mkr Schiefer & Sons, h 1207 G.
Williams Chas A (Lillian P). U S N, h 4069 Wabash av, E S D.
Williams Chas L (Mina W), h 205 W Walnut.
Williams Chas M (Mary E), bldg contr 3728, 28th.
Williams Chas N (Laura T), painter W C Hunt, h 4656 Narragansett av, Ocean Beach.
Williams Chas R (Anna K), barber 2009 Logan av, h 4212 Madison av.
Williams Chas S (Emma E), h 3377 Grevilla av.
Williams Chas T, h 3702 Arctic.
Williams Chas T, clk W U Tel Co, r 3865 Conklin av, E S D.
Williams Chas V, r Barstow Hotel.
Williams Christine Mrs, r 403 Nutmeg .
Williams Clarence L (Belle), firemn City Fire Dept, h 453, 20th.
Williams Clifford C (Lillian A), chf gunner U S N, h 4014 Oregon.
Williams Clinton U (Alberta), h 4711 Muir, Ocean Beach.
Williams Delno R (Hazel M), emp P M Dairy Co, h 3484 Juniper.
Williams DeWitt (Mabel), h 3553, 4th.
Williams Dorothy E, student, r 7945 Herschel, La Jolla.
Williams Dorothy K, with The Marston Co, r 1026 Hendricks av.
Williams Douglas, emp Bishop & Co, r 4720 David pl.
WILLIAMS DOW EGBERT, Sec Hebron Home for Aged People, r 1825 Newton av.
Williams Eddy (Marie), U S N, h 514 W Ivy.
Williams Edgar C (Ruth), lab Jones-Moore Paint House, h 1727 I.
Williams Edith H (wid J H), h 2030 Sunset blvd.
Williams Edwd P, h 3366 Park av.
Williams Edwd W (Cleveland & Williams), h 3060 Woolman av.
Williams Edwin O, waiter, r 2416 N.
Williams Elinor H, slswmn Sun Drug Co, r 34 Sefton blk.
Williams Eliza P (wid Jas A), h 3743 Front.
Williams Eliza W (wid A W), r 1770 W Lewis.
Williams Elizabeth Mrs, h 1117 C.
Williams Elizabeth (wid Bertram), r 4185 Louisiana.
Williams Elizabeth (wid C E), mgr Rudolph Apts, h 470, 20th.
Williams Ellen Mrs, r 246 Cedar.
Williams Ellen L (Thos R), h 2245, 2d.
Williams Elmer, lab, r 502, 6th.
Williams Elsie Mrs, mult opr, r 3080 Main.
WILLIAMS EMMA EGBERT MRS, Pres, Mgr and Founder Hebron Home for Aged People, h 1825 Newton av.

Chas. N. Woodworth
REAL ESTATE
LOANS
Insurance
Ranches
Homes
932 Seventh
Main 1254



GOLDEN LION TAVERN AND GRILL
FOURTH & F
N. E. COR.
REAL FOOD FOR PARTICULAR PEOPLE
BERNARDINI and PROVOST, Props.

STEWART & CASS
INSURANCE—BONDS—REAL ESTATE
228 B Street
Phone, Main 1515



HOME OF HART SCHAFFNER & MARX CLOTHES
HATS - SHIRTS - CAPS - GLOVES - EXCLUSIVE HABERDASHERY
Exclusive but Not Expensive - - 416 BROADWAY

Williams Ethel E (wid E T), r 1291 Pennsylvania av.
WILLIAMS EUGENE D (Ethel B), Supt City Purchasing Dept, h 4043 Front.
Williams Evans C (Rose), lab, h 4054 Hamilton.
Williams Fenwick O, elev opr U S Grant Hotel, r 1769, 1st.
Williams Flora E Mrs, h 3751 Clinton.
Williams Floyd T (Marzetta H), lab Rockwell Field, r 3063 Greely av.
Williams Francis, waiter Merritt's, r 856, 9th.
Williams Francis E, U S N, h 526 Anderson pl.
Williams Frank, r S D County Hospital
Williams Frank, waiter, r 501, 7th.
Williams Frank, hlpr Schiefer & Sons, r 3700 Alpha.
Williams Frank (Alma), lab, h 2872 N.
Williams Frank H (Annie R), h 2744, 5th.
Williams Fred, auto opr, r 1854, 3d.
Williams Fred F (Marie L), U S N, h 2611 Logan av.
Williams Fred G, driver Bell Transfer, r 841, 2d.
Williams Fredk, painter, h 3077 Newton av.
Williams Fredk E, lab City Operating Dept, h 3775 Teak.
Williams F Collins (Florence L), clk, h 4188 Georgia.
Williams Geo, cook, r 655, 6th.
Williams Geo (Ruby), quartermaster, r 3661 Columbia.
Williams Geo A, janitor Palm Cafeteria, r 339 E.
Williams Geo H, r 621 W Bway.
Williams Geo L, horse trainer, r 621 W Bway.
Williams Geo R, lab, r 501, 7th.
Williams Geo T (Ruth E), garage 1916 Bacon, Ocean Beach, r Santa Cruz.
Williams Gertrude E (wid J R), h 4030 Center.
Williams Gerald R, painter, r 4211 Utah.
Williams Gershom G (Elsie J), elec contr 7305 Fay, La Jolla.
Williams Gethin D, clk, r 815, 3d.
Williams Grace Mrs, r 529, 5th.
Williams Gregon A, r 3865 Conklin av, E S D.
Williams Grethchean, bell boy Knickerbocker Hotel, r Robt E Lee Hotel.
Williams Harold, musician, r 1121 C.
Williams Harriett Mrs, r 4571 Marlborough dr.
Williams Harrison T (Lucinda), h 3852, 4th.
Williams Harry A, lab Savage Tire Co, h 4330 Menlo av, E S D.
Williams Harvey E (Lillian), h 4720 David pl.
Williams Harvey F, h 4361 Stockton av, E S D.
Williams Hattie Mrs, h 743, 10th.
Williams Helen, r 2030 Sunset blvd.
Williams Helen Mrs, waiter The Porch, h 2416 N.
Williams Henry H, carp, h 4722 Orange av, E S D.
Williams Herbt (Mary), r 515, 9th.
Williams Herbt B (Ethel K), brakemn, h 3840, 6th.
Williams Herbt F (Carrie), pdlr, h 3012 Clay av.
Williams Herman H, auto mech, h 3501 Logan av.
Williams Hiram, steward Hebron Home for Aged People.
Williams Hiram F, auto opr, r 1825 Newton av.
Williams Howard, r 320 Fir.
Williams Howard A (Martha A), steward U S Grant Hotel, h 4015 Front
Williams Howard J, student, r 2030 Sunset blvd.
Williams Hugh E (Ellen), h 3586 Louisiana.
Williams H Oliver, house mover, r 4020, 8th.
Williams H D, fnshr Schiefer & Sons, r Encanto.
Williams H E Mrs, h 7968 Prospect, La Jolla.
Williams Ida S (wid Wm), fur rms, 621 W Bway.
Williams Ina V, telep opr, r 1243, 16th.
Williams Jacob, lab, r 437 J.

Prudential Bond and Mortgage Co.
C. J. NOVOTNY
President & Counsel
Loans, Bonds
Mortgages
Securities
Invest Your Savings in Our Collateral Trust Bonds $100.00 Each There is No Better Security
Central Mortgage Building

Inter-National Wholesale Company
Wholesale Groceries
Teas, Coffee
Extracts, Spices
Candies
Crackers
Soda Fountain Supplies
Paper
Stationery
Small Hardware
Brooms
Brushes, Mops
Dusters
Paint, Oils
Varnishes
Fiber Glass
Sponges, Chamois
Dayton Fixtures
616-24 Market St.
615 6th St.
Automatic Phone 659-17

Shop Phone Main 2169
JOHNSON'S BOILER SHOP
Res. Phone Main 2554
REINHOLD JOHNSON, PROP
Boiler Repairing of All Kinds Promptly Attended To Boilers and Tanks Bought and Sold
125 E MARKET FLUE WELDING A SPECIALTY SAN DIEGO

V. WANKOWSKI & CO., INC.
V. WANKOWSKI GEORGE D. EASTON
INSURANCE—SURETY BONDS PHONE, MAIN 2029 341-2-3-4 SPRECKELS BLDG.

Williams Jas, baker, r 1117 C.
Williams Jas B (Frances), slsmn Thearle Music Co, h 3827, 3d.
Williams Jas C (Alberta), prop Turpin Apts, h 1665, 9th.
Williams Jas F, clk S D & Ariz Ry, r Chula Vista.
Williams Jas L (Hannah A), h 3678 Columbi.a
Williams Jas W (Jessie D) (J W Williams Co), h 931, 22d.
Williams Jas W (Mabel L), civ eng City Operating Dept, h 806 W Pennsylvania av.
Williams Jeannett M (wid J H), h 4085 Wabash av, E S D.
Williams John, h 2214 Bway.
Williams John C (Della), tmstr City Operating Dept, h 2468 Jefferson.
Williams John E, lieut U S N, r 935 Bway.
Williams John H, janitor Painless Parker, h 4085 Wabash av.
Williams John L (Margt A), car clnr S D Elec Ry Co, r 4245 Alabama.
Williams John P (Clay R), slsmn, h 4063 Georgia.
Williams John T (Grace E), auto repr 920 Sicard, h 1104 S 31st.
Williams John T (Margt S), picture framing, h 3773 Cabrillo av, E S D.
Williams Jos B (Annie), U S N, h 1219, 17th.
Williams Jos C (Kate), clk Am Ry Exp, h 563, 17th.
Williams Jos R (Eleonore). deskmn Foreman & Clark, h 1031 S Evans.
Williams Jos R (Mary R), livery 469, 10th, h 508, 11th.
Williams Julius P, h 4667 Cape May av, Ocean Beach.
Williams J O Neil, r 1026 Hendricks av.
Williams J R, sec-treas Cal-Texas Oil Development Co, r Golden West Hotel
Williams J T, cond S D Elec Ry, r 31st and Newton av.
Williams J T, motrmn S D Elec Ry, r 2636 E.
WILLIAMS J W CO (James Walter Williams), Merchandise Brokers, 647 7th, Tel Main 1817.
Williams Kath, r 2030 Sunset blvd.
Williams Kathleen E (wid C B), r 4211 Utah.
Williams Kathleen F (wid M E), h 1026 Hendricks av.
Williams Kearney (Alma), installer Pac Tel & Tel Co, h 3018 Jennings, Pt Loma.
WILLIAMS LAWRENCE D (Mollie L) (Williams Brothers), h 1834, 2d.
Williams Lee (Florence), band leader, r 2102 Union.
Williams Leland J (Hazel C), mgr local Community Service, h 3684 India.
Williams Leonard, emp Bishop & Co, r 725, 4th.
Williams Levi, r 3838 Chamoune av, E S D.
WILLIAMS LEWIS (Charlotte S) (Williams Brothers), h 1811 Sheridan.
Williams Lillian E Mrs, nurse, h 3734 University av, E S D.
Williams Lillian H Mrs, music tchr Kelton Studios, r 2996 E.
Williams Lulia V (wid Henry), r 521, 18th.
Williams Mabel E, bkpr, r 508, 11th.
Williams Mae B Mrs, choc dipper Izer Davis Co, r 846, 9th.
Williams Malcolm M (Sallie L), rancher, h 1243, 16th.
Williams Margt (wid Wm), r 1026 Hendricks av.
Williams Marie M (wid J K), h 3515 Ray.
Williams Marion, student, r 7945 Herschel, La Jolla.
Williams Marion, r 4571 Marlborough dr.
Williams Mary D Mrs, r 3775 Teak.
Williams Mary I (wid S B), prin San Diego College of Astrology and Occult Science, h 4020, 8th.
Williams Mattie Mrs, h 1420 G.
Williams Mattie R (wid S M), h 927 Ash.
Williams Minnie Mrs, h 3406 Mission dr.
Williams Minnie Mrs, h 3115 Greeley av.
Williams Myrtle Mrs, waiter, r 1010, 8th.
Williams Nellie (wid C J), h 756, 17th.
Williams Olive M Mrs, real est 3865 Conklin av, E S D.

Office Phone, 242-W
Res. Phone, 175-W
R. F. Zimmerman
Plumbing and Heating Contractor
7921 Girard Street
La Jolla California

DIAMONDS
WATCHES
High Grade
JEWELRY
TRAVELING GOODS
FIRE ARMS
MUSICAL INSTRUMENTS
WE BUY AND SELL
EDWARD SANDERS
748 FIFTH
TEL. 65618

Live and Dressed Poultry—Rabbits
Fresh Yard Eggs
GRAY'S POULTRY HOUSE
THE HOME OF MILK-FED POULTRY
521 AND 910 MARKET STREET

NORMAN E. MARTIN
PLUMBING CONTRACTOR
Service of Character is our Aim

4012-14 University Avenue
East San Diego, Cal.
Off. Tel. Hill. 1566-J Res. Hill. 3284-J
Established 1908



EMMA EGBERT WILLIAMS
President

HEBRON HOME

FOR AGED PEOPLE
(Incorporated)

Undenominational

Established by EMMA EGBERT WILLIAMS

26 Years experience in caring for aged people

1825 NEWTON AVE.

PHONE, MAIN 3869

SAN DIEGO, CAL.

Williams Orton A, newspaper carrier, r 3745 Pueblo av, E S D.
Williams Oscar, r 620, 3d.
Williams O Earl (Anna A), carp, h 7540 Girard, La Jolla.
Williams Paul (Nellie E), h 7945 Herschel, La Jolla.
Williams Paul E, actor, r 2719 C.
Williams Percy W, lab Rockwell Field, h 4619 Gilmore pl.
Williams Ralph, farmer, r 1215 University av.
Williams Ralph L, r 4110 Maryland.
Williams Ralph L, mach, r 3454 Union.
Williams Ralph W, auto mech, r 3745 Pueblo av, E S D.
Williams Ray G (Maud E), h 3680 McKinley av.
Williams Richd J (Mary), h 1663, 4th.
Williams Richd O (Ella), painter, h 1121 C.
Williams Robt (Grace), r 529, 5th.
Williams Robt R (Mary R), h 2178 Woolman av.
Williams Roger B, hlpr S D Cons G & E Co, h 2626 Boston av.
WILLIAMS ROGER K (Esther), Mgr Bond Dept Sou Trust & Commerce Bank, h 1430 Dale.
Williams Rose (wid John), r 205 W Walnut.
Williams Ruby, r 4042, 4th.
Williams Russell B (Weggenman Booteries), r 325 B.
Williams Ruth, student, r 3077 Newton av.
Williams R, lab City Operating Dept, r 1443 California.
Williams Saml, yardmn Western Lmbr Co.
Williams Saml F (Jessie M), plumber 640, 18th, h 642, 18th.
Williams Saml S (May V), photo 961, 4th, h 1140, 14th.
Williams Sarah, r 2912, 30th.
Williams Sarah (wid E R), h 346 Prospect, La Jolla.
Williams Sarah E (wid Jas R), r 2140 Front.
Williams Seth (Leotta), h 2308 Albatross.
Williams Sophia (wid Geo), h 1425 C.
Williams Stanley S (Nettie S), chiro 2445 Bway.
Williams Tecumseh S (Flossie D), h 3737 Stockton av, E S D.
Williams Thadeus (Gertrude), r 1673 Logan av.
Williams Theo E (Stella), slsmn Bolton Co, h 1840, 31st.
Williams Thos A (Lillian H), auto repr 1051, 11th, h 2996 E.
Williams Thos B (Ventura), h 3994 Florence.
Williams Thos G, lab City Operating Dept, h 3072 Valle av.
Williams Timothy A (Catherine), h 1215 University av.
Williams Timothy A (Elizabeth), auto opr City Fire Dept, h 4185 Louisiana.
Williams Tom G (Olive M), emp C S Hardy, r 3865 Conklin av, E S D.
Williams Vera H, clk, r 2468 Jefferson, N S D.
Williams Walter, warehsmn Heller's Inc, r 1248 E.
Williams Wilford S (Florence M), slsmn Lion Clothing Co, h 2230 Monroe
Williams Willa Mrs, mach opr G E & R C Millard, h 3501 Logan av.
Williams Wm, seaman, r 522, 7th.
Williams Wm E, h 1641, 1st.
Williams Wm H, emp Lenox Cafeteria, r 912 S 26th.
Williams Wm I (Anna), cond S D Elect Ry, h 260, 26th.
Williams Wm T (Fannie), barber 415 F, h 1136 C.
Williamson Angelo, lab City Operating Dept, r 345 W Ash.
Williamson Daisy Mrs, clo prsr The Cleanitorium, r 2238 University av.
Williamson Eliza, h 3325 El Cajon av.
Williamson Elmer (Emma C), mach S D Cons G & E Co, h 972, 22d.
Williamson Eva M, telep opr Pac Tel & Tel Co, r 4096 Utah.
Williamson Evan (Willie), U S N, r 515, 9th.
Williamson Geo O (Laura), gard City Park Dept, h 1556, 1st.
Williamson Harry H (Nelle L), c phar U S N Hosp, r Coronado.
Williamson Ida (wid W J). r 3624 Cabrillo, E S D.

GILL STORAGE BATTERY — NO SEPARATORS — LONGER LIFE
WALCOTT, BROOKS, CONWELL & COMPANY, INC.
AT DIAMOND GARAGE, 645 13TH ST. SAN DIEGO, CAL.
PHONE 1337

STORAGE GILL BATTERY

Property Managers and Rent Collectors

LOUIS C. MASTEN
Real Estate and Insurance
TIMKEN BUILDING

Williamson Jacob T (Rebecca), r 617, 18th.
Williamson Jas F (Lena), mgr St Anthony Apts, h 1640 Bway.
Williamson Jas I (Eva M), pressmn Arts & Crafts Press, h 4096 Utah.
Williamson Mary M (wid J M), h 4480 Cleveland av.
Williamson Otto F (Lillian), slsmn F J Laengle, h 1060 Robinson av.
Williamson P, r 1135, 3d.
Williamson Vera L, lndywkr Munger's Lndy, r 3702 Arctic.
Williamson Wm W (Marguerite R), electr, h 3358 Copeland, E S D.
Williamson W W, h 2408, 2d.
Williar Walter K (Emma), meat ctr, h 1665, 2d.
Willida Apartments 1964, 5th.
Willie Lizzie C (wid Frank), mgr Willida Apts, r 1964, 5th.
Willier Albt F (Elizabeth B), phys, 964, 5th rm 332, h 3582, 4th.
Willier Elizabeth B Mrs, writer, r 3582, 4th.
Williford David E (Anna), with The Marston Co, h 4091, 8th.
Williford David M, carp Rockwell Field, h 2668 Imperial av.
Willing Fredk S (Anna B), transfer 3496 Storey av, E S D.
Willingham Nannie E (wid W A), h 4144 Alabama.
Willis A W (Elizabeth), gro 5002 Niagara av, Ocean Beach, r 4947 same.
Willis Beatrice, r 1619 Columbia.
Willis Chas T (Emma), blksmth 1245 L, h 2888 Newton av.
Willis Clarence G, acct, r 3938 Idaho.
Willis Eben S (Helen), blksmth Naval Air Sta, h 2137 Franklin av.
Willis Edwd C (Emma), h 768, 17th.
Willis E S, shipsmith hlpr Naval Air Sta, r 27 N Evans.
Willis Frances E, bkpr, r 329, 10th.
Willis Frank S (Lillian), lab, h 329, 10th.
Willis Harry E (Mary J), compositor S D Sun, h 3822 Central av, E S D.
Willis Jack, bellmn U S Grant Hotel, r 340 B.
Willis Jas (Mary J), h 2059 Julian av.
Willis John (Lulu), stablemn P M Dairy Co, r 1741 Kearney av.
Willis Kate E, r 1810 Spaulding pl.
Willis Otis (Sarah), jockey, h 843, 13th.
Willis Purl (Ruth G), h 1241, 23d.
Willis Reba, industrial sec Y W C A, r 1299, 8th.
Willis Wm G (Vivian O), treas La Jolla Laundry, h 7356 Fay, La Jolla.
Willis W Glenn (Agnes S), plumber Santa Fe, h 1156, 22d.
WILLIS & CO, Investment Securities, Stocks and Bonds, 304 Owl Drug Bldg, 1025, 4th, New York Address Care Geo W Magwood, Old Colony Club, Biltmore Hotel.
Willits Clara J Mrs, slswmn Boadway Bros, r 2940 Laurel.
Willits Jas N (Dorothy N), slsmn Klauber Wangenheim Co, h 2829 L.
Willits Winthrop J (Lillian N), clk S D Hotel, h 2915 Laurel.
Willius Clara H (wid F), h 3561, 6th.
Willius Henrietta W, r 3561, 6th.
Willius Robt F, magz agt, r 3561, 6th.
Wilkoman J A, auto opr City Fire Dept, r 1641, 10th.
Willman C H (Winda), h 2669 A.
Willoe Sarah, r S D County Hospital.
Willoughby Jas E (Laura E), h 3819 Louisiana.
Willoughby Minnie M, lndywkr Sanitary Lndy, r 31 G.
Willow John J, decorator 1263, 1st.
Wills Caroline M (wid M), r 2260 Ft Stockton dr, N S D.
Wills Euclid C (Mary), prop Hillcrest Theatre, h 3825, 5th.
Wills Frank, h 2933 K.
Wills Fred C (Edna), cond S D Elec Ry, h 4730, 44th.
Wills Geo (Bessie), cond S D Elec Ry, h 30, 25th.
Wills Gladys M, student, r 3884 Reed av, E S D.
Wills Harry W (Nora), cond S D Elec Ry, h 4147 Madison av.
Wills Herbt (Florence), woodwkr C T Willis, h 2541 Bway.

IRWIN & CO.

HAY, GRAIN,
FLOUR,
MILL FEEDS,
POULTRY
FEEDS,
GRAIN BAGS
WOOL BAGS,
SACK
TWINE,
COAL

Main Office
FOURTH AND K
PHONES:
MAIN 440
663-01

NURSES' OUTFITTING CO.

FRANCES
NILSSON
NOECKER, R. N.
MANAGER

DOCTORS
DENTISTS
NURSES
MAIDS

COMPLETE
OUTFITS

AGENCY
WORLDS
STAR
KNIT
GOODS

1811 FIFTH
Phone 66130

W. E. KIER CONSTRUCTION CO.

813 First National Bank Building
GENERAL CONTRACTORS
San Diego, California
Telephone, Main 2427

Phone Main 4953 **H. A. CAMERON CO.** UNION BLDG.
THE OFFICE OF EFFICIENCY
WE WRITE ALL KINDS OF INSURANCE

Wills John V (Nan C) (Quality Silk House), h 1537, 30th.
Wills J Mabel, r 3784 Ray.
Wills Lura B, maid Hotel Cecil.
Wills Sarah M (wid G E), h 3784 Ray.
Wills Thos W (Margt H), carrier P O, h 4139, 32d.
Willsey Edwd C, carp, r 3035 A.
Willsher Albt E (Cath), clk Hotel Polhemus, h 1160, 3d.
Willsher Cath Mrs, hatter 1160, 3d.
Willson Ella G (wid J C), r 2458 Whitman, N S D.
Willson Jas D (Jean B), h 4407 Georgia.
Willson John G (Martha), foremn Federal Box Co, r 2113 Julian av.
Willy Arch B (Mary N), lab, h 4034 Central av, E S D.
Willy D, lab Brawner & Hunter.
Willy Florian, h 3037 N.
Wilmarth Olin J (Mary), h 4526 Hawley blvd.
Wilmarth Roy, r 4526 Hawley blvd.
Wilner Margt (wid A A), h 1319 Columbia.
Wilsford Roy (Helen), police auto opr, h 3746, 10th.
Wilshire Apartments, 2004 C.
Wilsie Elva, telep opr Pac Tel & Tel Co, r 1256 Robinson av.
Wilsie Frank, porter Klauber Wangenheim Co.
Wilsie Ross M (Tillie B), r 1256 Robinson av.
Wilsie Willis E (Florence J), h 1256 Robinson av.
Wilsie W Ralph, clk, r 1256 Robinson av.
Wilson Abraham C (Sadie S), h 2017, 1st.
Wilson Albt, U S N, r 1053, 2d.
Wilson Albt W, clk Motor Hdwe & Equipment Co, r 3180 Woolman av.
Wilson Alfd, orderly, r 1658 Columbia.
Wilson Alice G (wid W T), r 3963 Franklin av.
Wilson Alice H, r 3843 Sisson av, E S D.
Wilson Angus (Hilda), Port Adgt U S Marine Barracks, h 819 University.
Wilson Annie B (wid L J E), r 4722 Orange av, E S D.
Wilson Annie B Mrs, r 4200 Alpine av, E S D.
Wilson Anna L Mrs, nurse 925 B.
Wilson Arthur H (Beatrice M), 2d hd furn 4140 University av, E S D, h 4345 Menlo av, E S D.
Wilson Audrey, lndy wkr U S Grant Hotel, r 4540 Campus av.
Wilson A Edmore (Minnie), h 4453 North av.
Wilson Bee, r 343, 30th.
Wilson Bee (wid Seth), r 1471, 8th.
Wilson Benj (Willie), carp, h 1443 Arctic.
Wilson Berty, hairdrsr M Alice Regal, r 1611 Robinson av.
Wilson Bramwell A (Mathilde B), poultry yard 4037 Fairmount, E S D.
Wilson Bros (J C and J B), gro 343, 30th.
Wilson Byron (Emma), h 3437 Broadway.
Wilson Carl R (Ida B), mgr La Jolla Lumber Co, h 1133 Coast blvd, La Jolla.
WILSON CHAS E (Docia E), Treas Pure Milk Dairy Co, h 3607 Louisiana
Wilson Chas F (Clara E), h 4540 Florida.
WILSON CHARLES W (Augusta N), Cashr The San Diego Savings Bank, h 1430 Fern.
Wilson Charlotte M, student, r 2941, 4th.
Wilson Clara Mrs, waiter Mission Restaurant, r 4418 Thomas, E S D.
Wilson Clarence O (Nettie M), clk Whiting-Mead Coml Co, h 1785 Titus.
Wilson Darrell L, r 4020 Kansas.
Wilson Dotia (wid Monroe), h 620 Robinson av.
Wilson Duncan M (Harriet), r 1612, 9th.
Wilson Edith E, steno Citizens Savings Bank, r 2555, 5th.
Wilson Edna N Mrs, r 7753 Prospect, La Jolla.
Wilson Edwd A (Villa M), h 4354 Alabama.

BUTA
CLEANERS
"We Know How"
WE STERILIZE EACH GARMENT CLEANED OR PRESSED
1417 University Ave.
Hillcrest 327
BUTA

P. M. DAIRY CO.
Manufacturers and Distributors of
Purity Dairy Products
COTTAGE CHEESE
ICE CREAM
BUTTER
CREAM
MILK KEFIR
12th & K Sts.
Phone, MAIN 3311
Butter and Egg Dept.-701 Fifth
MAIN 411

SEE | YOUNG & CHAMBERLAIN | FOR
1126-1136 FRONT STREET
PREST-O-LITE BATTERIES, CARBURETORS, MAGNETOS, ETC.
EVER-READY WELDING SERVICE. AUTOMOTIVE ELECTRICIANS, AND VULCANIZING

CHAS. R. McCORMICK LUMBER CO.
Wholesale and Retail Dealers PHONE MAIN 4991 OFFICE, YARDS, PLANING MILL AND WHARVES FOOT OF 24TH. ON BAY

Wilson Edwd M, cond S D Elec Ry, r King Edward Hotel.
Wilson Edwd W (Maude M) (Howatt & Wilson), h 574, 15th.
Wilson Elijah M, cond S D Elec Ry, r 1751 Grant.
Wilson Elijah M (Bessie), driver Am Ry Exp, h 3054 Hawthorn.
Wilson Elizabeth (wid W N), h 844, 16th.
Wilson Ellen (wid John), h 3232 I.
Wilson Ellen M (wid Chas), h 1807 Dale.
Wilson Elsie, nurse S D County Hospital.
Wilson Emily Mrs, fur rms 1569 Union.
Wilson Emily J, r 1744, 1st.
Wilson Ena, r 2966 Kalmia.
Wilson Ernest C Rev, pastor Harmonial Institute, r 4328 Alabama.
Wilson Ernest E, clk S Ono, r 2758 Boston.
Wilson Ernest P (Jennie M) (E P Wilson Co), h 312, 22d.
Wilson Ethel, with The Marston Co, r 1611 Robinson av.
Wilson Eva L, r 4649 Voltaire, Ocean Beach.
Wilson E P Co (Ernest P Wilson), printers 607, 8th.
Wilson Felix, lab, r 3522 Bancroft.
Wilson Florence Mrs, seam Benj Ginsburg, r 2042, 4th.
Wilson Florence (wid E D), h 1611 Robinson av.
Wilson Floyd Mrs, h 1344, 7th.
Wilson Frances M (wid J W), r 1038 S 26th.
Wilson Frank, h 918 State.
Wilson Frank (Jennie), slsmn Simon Levi Co, h 1520 Monroe av.
Wilson Frank C (Gladys), U S N, h 1025 G.
Wilson Frank H (Caroline), barber J W Rockett, r 916 State.
Wilson Frank H (Mae), mach, h ns Dwight bet Ray and Grim av.
Wilson Fredk, clk S D Hotel.
WILSON GENEROUS L (Nellie M), Successor to A L Ross Co, Real Estate and Investments, 206-7-8 Owl Drug Bldg, 1025, 4th, Tel Main 1102, h 3985 Falcon. (See page 66.)
Wilson Geo, painter, r 841, 5th.
Wilson Geo A, vulc Savage Tire Co, r 1038 S 26th.
Wilson Geo H, reprmn Rockwell Field, h 1010, 16th.
Wilson Geo S, r 340 W Grape.
Wilson Geo W, lab, h 1038 S 26th.
Wilson Geo W (Mary), patrolmn Police Dept, h 5024 Narragansett av. Ocean Beach.
Wilson Gladys L Mrs, telep opr Spreckels Cos, r 1069, 10th.
Wilson Guy A (Theresa A), elec U S N Hosp, h 3390, 30th.
Wilson Harry (Louisa), h 3552 Bancroft.
Wilson Harry E (Willie P), slsmn Dundas-Martin Co, h 1131, 13th.
Wilson Harry T (Florence E), repairmn Pac Tel & Tel Co, h 3871 Superba.
Wilson Hazel G, student, r 4370 Campus av.
Wilson Henderson (Effie), evangelist, h 2255 Woolman av.
Wilson Henry (Ella I), h 4020 Kansas.
Wilson Henry C (Charlotte M), mgr La Jolla Branch Western Union Tel Co, h 7768 Girard, La Jolla.
Wilson H H, cond S D Elec Ry, h 4370 Campus.
Wilson H R, student, r 320 Fir.
Wilson Ira L (Zuie N), rancher, r 1460 C.
Wilson Irene, h 1117, 13th.
Wilson Jack E (Norma), rep International Correspondence Schools, h 1127 Arbor dr.
Wilson Jas, baker Snowflake Baking Co, r 925 B.
Wilson Jas A (Harriet B), prop Hotel Cabrillo 1116 Prospect, La Jolla.
Wilson Jas B, h 2941, 4th.
Wilson Jas R (Cora B), cigars 301 E, h 1516 Ft Stockton dr.


Charles Dodson
Fire Insurance
Notary Public
511 Granger Bldg.
PHONE MAIN 5212

Bon Ton Upholstery House
Established 1895
We Re-upholster All Styles of Furniture;
Make Over and Renovate Mattresses
Antique Furniture Restored
1825 TO 1837 FIFTH STREET
TEL. MAIN 662

TIP-TOP AND KLEEN MAID BREAD
MANUFACTURED BY SNOWFLAKE BAKING CO. 652-03 MAIN 47 SOLD BY ALL GROCERS

WASHING MACHINES
SEWING MACHINES
VACUUM CLEANERS
HEATING APPLIANCES
PORTABLE LAMPS
955 SIXTH STREET

Hartwell ELECTRIC COMPANY

ELECTRICAL CONTRACTORS
LIGHTING FIXTURES
MOTORS, MOTOR REAIRING
MAZDA LAMPS
TELEPHONE, MAIN 318

Wilson Jas S (Maude M), sales agt Natl Cash Register Co, h 1636 Torrance.
Wilson Jeanie, cashr, r 4085 Hillcrest dr.
Wilson Jefferson, clk Geo Kalliris, r 952, 14th.
Wilson Jesse B (Wilson Bros), r 343, 30th.
Wilson Jessie L, tailor, r 4410 Park blvd.
Wilson John, r 742 Market.
Wilson John A (Alta D), insp, h 1831 Spaulding pl.
Wilson John C (Wilson Bros), h 343 30th.
Wilson John E (Norma), h 1127 Arbor dr.
Wilson John H (Pearl), with Buckman Springs Mineral Water Co, h 3761 Herbert.
Wilson John J, painter, r 639 E.
Wilson John M (Annie), dentist 238 Bway, h 4085 Hillcrest dr.
Wilson John M, butcher, h 2758 Boston av.
Wilson John W, millwright, r 3038 Main.
WILSON JOHN W (Hattie A), Sanitary Engineer, Septic Tanks, 201 G, Tel Main 3182, r Encanto, Tel Main 86-J-2.
Wilson Jos L (Mary E), carp, h 424 S 28th.
Wilson Julia (wid Geo), h 4410 Park blvd.
Wilson J Keno (Mattie J), sergt Police Dept, h 2103 I.
Wilson J Vernon, electr U S Grant Hotel, r Encanto.
Wilson J, helpr U S Grant Hotel, r Western Hotel.
Wilson Laura O, slswmn Boadway Bros, h 3151 Newton av.
Wilson Lawrence T, student, r 4730 Collier av.
Wilson Lillian Mrs, bkpr Sunset Photo Studios, h 1609 W Lewis.
Wilson Lillian E, with The Marston Co, r 3668 Oregon.
Wilson Louise S, tchr High Sch, r King George Hotel.
Wilson Mae Mrs, waiter Quick & Tarpley, r 2523 L.
Wilson Mary, r 925 B.
Wilson Mary A (wid D C), r 4095 Jackdaw.
Wilson Mary A Mrs, r 950, 14th.
Wilson Mary O Mrs, h 2357, 5th.
Wilson Max V, mot pict opr, r 925 B.
Wilson May (wid Leonard), h 3153 Imperial av.
Wilson May E, hairdrsr 1043, 6th, h 1807 Dale.
Wilson Mellissa (wid J M), h 4082, 1st.
Wilson Melvin L (Belva E), estimator W R Stark, h 3662 Van Dyke ESD.
WILSON MELVIN N (Frances), Asst Cashr U S Natl Bank, h 3955, 1st.
Wilson Mildred F, student, r 3437 Broadway.
Wilson Nellie C, h 840 B.
Wilson Nellie C (wid H B), h 3132, 1st.
Wilson Nellie M Mrs, with The Marston Co, r 3985 Falcon.
Wilson Norborne L (Bertha E), slsmn Arnold Realty Co, h 4730 Collier.
Wilson Ole K (Olive), h 945 Hornblend, Pacific Beach.
Wilson Ora M Mrs, tchr Garfield Sch, r 4659 Alabama av.
Wilson Orville B (Viola R), h 3184 Franklin av.
Wilson Patk R (Nellie), cook, h 843, 13th.
Wilson Percy C (Ora), slsmn Young's Market, r 4659 Alabama.
Wilson Pinkey R Mrs, lndrs, r 173, 15th.
Wilson Ralph R (Clara), r 4418 Thomas av, E S D.
Wilson Ralph V (Anna E), printer Evening Tribune, h 3811 Herman av.
Wilson Ralph W, warehsmn Irwin & Co, h 1346 Columbia.
Wilson Raymond R, bussboy U S Grant Hotel, r Y M C A.
Wilson Renwick G (Sena F), agt Prudential Ins Co, h 4464 New Jersey.
Wilson Richd L, h 4222 Madison av.
Wilson Robt E (Edna E), painter Standard Oil Co, h 2245 Logan av.
Wilson Robt L (Martha E), sweeper, h 3738 Stockton av, E S D.
Wilson Robt R (Lorna), h 3736 Arnold.
Wilson Robt S (Isabel), with The Marston Co, h 3180 Woolman av.

MONARCH PRINTING & PAPER BOX COMPANY
Incorporated
PAPER BOX AND CARTON MANUFACTURERS
COMMERCIAL PRINTERS
313-319 FIFTH ST.
Main 3642

LINCOLN GARAGE
REPAIRING AND STORAGE
THIRTEENTH AND E STS.

THE PACIFIC MUTUAL LIFE INSURANCE COMPANY
Issues One Accident Policy Every Minute
ACT

NEAL & DEASY
NOW 625 E Street

CITIZENS SAVINGS BANK
SIXTH STREET AT E
Pays 3% on Checking Accounts
4% on Savings

Wilson Roger J, r 1543 Union.
Wilson Rollie, mach Weldon & Glasson Planing Mill, r 3153 Imperial av.
Wilson Rosa Mrs, h rear 4144 Campus av.
Wilson Ross, clk Royal Cream Co, r 1480 C.
Wilson R F, slsmn, r 1048, 6th.
Wilson Sarah A (wid A M), r 1433 Golden Gate dr.
Wilson Sarah J Mrs, clk Community Welfare Council, r 1570, 5th.
Wilson Schuyler S (Birdie C), guard First Natl Bank, h rear 3925 Ibis.
Wilson Sidney S (Emma), printer Evening Tribune, h 4146 Mentone,
Wilson S E Mrs, h 2555, 5th.
Wilson Thos C (Edith M), route supt Elec Lndy Co, h 1695 Logan av.
Wilson Thos L (Anna R), watchmn Santa Fe Wharf, h 2265 Kearney av.
Wilson Thos R (Edna), h 4145 Randolph.
Wilson Thos W, garagemn Leberts Garage.
Wilson Viola L (wid Wm), apts, h 1366, 2d.
Wilson Wallace E (Emma), motrmn S D Elec Ry, h 4631 Park blvd.
Wilson Warner T, emp Benson Lmbr Co, r 2419 J.
Wilson Wm, r 3955, 1st.
Wilson Wm (Pinkey R), car repr Santa Fe, r 173, 15th.
Wilson Wm A, h 3180 Woolman av.
Wilson Wm C, painter 1122 Union.
Wilson Wm E, dentist 121 Bway rm 651, r Pasadena, Cal.
Wilson Wm E (Jane), h 4418 Thomas av, E S D.
Wilson Wm (Lucy), livery stable 640, 1st, h 720 State.
Wilson Wm H (Helen), clk Edwd Streicher, h 1615, 3d.
Wilson Wm J, vulc Savage Tire Co, r 1038 S 26th.
Wilson Wm M (Carmen), card writer 428 E, r 3806 Mentone.
Wilson Wm N jr (Mayme E), slsmn W P Fuller & Co, h 1631, 30th
Wilson Wm P, lab, r 2758 Boston av.
Wilson Wm S, slsmn Maryland Garage.
Wilson Winfield O, student, r 945 Hornblend, Pacific Beach.
Wilson Zella, with The Marston Co, r 1667, 2d.
Wilson & Company, W F Hobbs mgr, whol meats 801 K.
WILSONIA HOTEL, C P Flanigan Prop, 1545 2d, Tel Main 4558.
Wilsteach Benj E, janitor S D Hotel, r 2980 C.
Wilt Darah W Rev (Daisy D), pastor Trinity M E Church, h 3030 Thorn.
Wilt David L, r 3030 Thorn.
Wilt Elizabeth A, clk W H Wilt, r 1702 Bway.
Wilt Herman L, clk Buel-Town Co, r 4386 Mississippi.
Wilt John T (Rebecca A) (Wilt & St John), h 4354 Mississippi.
Wilt Wm C, clk W H Wilt, r 1702 Bway.
Wilt Wm H (Bertha M), bakery 942 Bway, h 1702 same.
Wilt & St John (John Wilt, D C St John), musical mdse 714 Market.
Wilte John, r 1164, 5th.
Wilton Marjory, r 1030 Union.
Wimer Chas A (Lucille), U S N, r 1258 Cypress av.
Wimer Lucille Mrs, with The Boston Store, r 1258 Cypress av.
Winant Clifton S, h 4346 Orangewood, E S D.
Winberg Mamie W (wid A), r 1263 Robinson av.
Winburn John F, r 3365, 1st.
Winch Wm (Bertha), h 4032 Logan av.
Winchell Amelia N, h 3686 Stockton av, E S D.
Winchell Chas (Lorena), furn repr 723, 8th.
Winchell Paul, real est, r 1753, 1st.
Winchell Ralph (Betty), mech, h 1753, 1st.
Winchell Wm, h 2004 C.
Winchester Arleigh A, auto opr, r 1021 S 28th.
Winchester Lewis K, h 1021 S 28th.
Winchester Sigma Mrs, r 1021 S 28th.
Winchester W K Mrs, r 3359, 5th.

ROOFS
APPLIED
REPAIRED
PAINTED
Benton Roof Co.
250 Fifth St.
Main 4574
CONTRACTORS
Wholesale Jobbers
ROOFING
SOLD IN ROLLS

Rosenfeld's
Elite Button Company
Hemstitching
Picoting
Covered Buttons
Braiding
Embroidering
Pleating
Buttonholes
1058 Sixth St.
Phone Main 1796

CYLINDER GRINDING
WELDING AND BRAZING
1270 INDIA
HOFFMAN'S MACHINE SHOP
ESTABLISHED 1914
GENERAL MACHINE WORK
PHONE, MAIN 1785

The Worth Co.

KUPPENHEIMER
for GOOD CLOTHES

Wincote Chas B, slsmn Hazard, Gould & Co, h 3710, 7th.
Wincote Marion (wid Chas E), r 3710, 7th.
Wind Arthur W (Minnie L), eng S D Steam Lndy, h 756, 19th.
Wind Augusta (wid Nicholas), h 727, 19th.
Wind Bernardus J (Mary H), h 4670 Oregon.
Wind Margt E, with The Marston Co, r 727, 19th.
Wind and Sea Hotel, Arthur Snell prop, ft La Playa del Sur, S La Jolla.
Windel Elizabeth M Mrs, h 630 W Washington.
Windel Harry C jr, student, r 630 W Washington.
Winder G, auto opr Owl Taxi Co, r 2995 Logan av.
Winder Jerome E, clk Merchants Natl Bank, r 4021 Pauly av, E S D.
Winder J R, appr mach S D & Ariz Ry, r 3936, 4th.
Winders Oscar E, cementwkr, h 4111 Front.
Windisch E M (Hazel I), mgr United Cigar Stores Co, h 840 B.
Windle Thos L (Anna M), auto mech Palomar Garage, r 1520 Madison av
Windsor Apartments, 1800, 3d.
Windsor Jesse, nailer Federal Box Co, r 610 Sicard.
Windsor The, fur rms 843, 4th.
Wineburgh Emanuel (Emma L) (Hub Clothing Co), h 3365, 1st.
Wineger John C (Lena), carp, h rear 4720, 34th.
Wineman Robt F, r Barstow Hotel.
Winer Jessie E, r 4736, 34th.
Winer Fred (Jessie), barber W F Sinclair, h 4736, 34th.
Wines Sydney J (Luella M), pres S J Wines Coffee Co, h 502 Maple.
Wines S J Coffee Co, S J Wines pres, J F Graham sec, coffee 724, 7th and 648 Bway.
Wineteer Leslie N, motor mech Rockwell Field, r 1055, 6th.
Winfield Chas, h 840 Emerald, Pacific Beach.
Winfrey Jas E (Della), slsmn, h 4510, 34th.
Winfrey John T, slsmn, r 4510, 34th.
Winfrey Leah F, clk S D & Ariz Ry Co, r 4510, 34th.
Winfrey Susie, student, r 4510, 34th.
Wing Chong & Co, gro 459, 3d.
Wing Hai Co, Chinese mdse 301 J.
Wing Harry (Mary R), slsmn Geo E Morrison Co, h 4088, 4th.
Wing Lee (Mary), gard, h 33rd sw cor Woolman av.
Wing Leo, r 1037, 4th.
Wing On Co, Chinese mdse 312 J.
Wing Peleg B (Anne M), oculist 520 E rm 1000, h 1958 Guy.
Wingate Ernest R (Dora C), phys, h 4032 Thomas av, E S D.
Winge Jos, lab, h 1555 Columbia.
Winger David H (Alice), carp, h 4410 Florida.
Wingfield J L, r 501, 7th.
Wingrove T J, h 907, 12th.
Wininger W H, appr U S N Hosp.
Winke Alfd H, printer S D Union, r 724½, 12th.
Winkle Helen, floorwmn Bishop & Co, r 470, 20th.
Winkler E, dyer Benbough & Duggan, h 620, 14th.
Winkler Geo, cook City Operating Dept, r 728 Market.
Winkler Rose, phys, r Pt Loma Homestead.
Winkler Susanna, nurse, r 2241, 4th.
Winks Blanche H, r 2229, 2d.
Winks Ella L (wid Wm), h 2229, 2d.
Winn Ann B, r 740 Cedar.
Winn Beulah B, adv solr Union-Tribune, r 237 West F.
Winn Jas A (Cecelia V), shtmtlwkr, h 7639 Fay, La Jolla.
Winn Kittie L (wid John jr), h 2052 Logan av.
Winn Lera, r 740 Cedar.

WHY WORRY?



Drawing $50 per week

HERBERT N.
NEALE
General
Insurance

Accident and
Health
Automobile
Burglary
Fire
Compensation
Liability
Plate Glass
Fidelity Bonds
Surety Bonds

GEN. AGT.
OCEAN
ACCIDENT AND
GUARANTEE
CORP. LTD.
of London

All Casualty Losses
Adjusted by
This Office

443
SPRECKELS
BLDG.

WHY WORRY?



Drawing $50 per week

GEORGE F. OTTO & SON
Florists and
Nurserymen

NURSERY, 35TH AND NATIONAL AVE
PHONE, MAIN 7086

FLORAL DEPOT
Cor. SIXTH and B

PHONES
MAIN 759 651-02

INSURANCE—ALL KINDS
FINTZELBERG & STEINMETZ
926 SEVENTH STREET ESTABLISHED 1886 PHONE, MAIN 829

WINN LOUIS MASSIE DR (Florence Viola), Doctor of Optometry 201-212 Watts Bldg, 520 E, Tel Main 221, h 1330 Douglass, Tel Hillcrest 3189. (See right bottom lines and classified Optometrists.)
Winn Robt H (Grace J) (Robt H Winn Co), h 1534, 30th.
WINN ROBT H CO (Robt H Winn), Building Materials, Fertilizers, Feed 845 W Bway, Tel Main 2127 and 66510.
Winn Sarah E (wid S E), h 740 Cedar.
Winnek Emlus V (Gail H) (Schoonover & Winnek), h 1404 Meade av.
Winnek Irving F (Lorene E), rancher, h Lyndon rd.
Winnek Victor C, student, r 1414 Meade av.
Winsby Chas A (Sadie A), slsmn Standard Iron Wks, h 1527 Fern.
Winsby Enoch, pres Standard Iron Wks, r Oakland.
Winsby R, sec-treas Standard Iron Wks, r Oakland.
Winscott Jas C (Mary E), h 3297 I.
Winsett Ella, h 2142, 5th.
Winship Frank M (Adella D), h 3574, 28th.
Winship Geo B (Mary J), h 3980 Georgia.
Winship Wm A (Annie M), phys 520 E rm 1011, h 4270 Jackdaw.
Winsky Pauline, lndrs Elec Lndy Co.
Winslow Jas M (Esther O), h 4812 Saratoga av, Ocean Beach.
Winslow Oscar J, with Imperial Pac Oil & Ref Co, r Hotel Maryland.
Winson Helen, r 3150 Logan av.
Winson H M, r 743 Date.
Winsor Harold H, foremn, h 137 Hensley.
Winstead Lewis F, h 4540, 43d.
Winston Byron C (Marie H), h 4036 Sisson av, E S D.
Winston Maude, maid 4374 Arcadia dr.
Winston Oliver J, mach Rockwell Field, h 2970 California.
Winston Overton (Josephine), h 1361 College, La Jolla.
Winston Robt W, electr, r 4619 Orchard av, Ocean Beach.
Winston Sarah F Mrs, h rear 1121 J.
Winstone Fredk (Gertrude), h 3683 Reed av, E S D .
Winter Albt C (Clara) (Winter & Hill), h 3006 University av.
Winter Apartments, 1205, 12th.
WINTER CARL (Caroline), pres Southern California Baking Co, h 2203 E
Winter Chas W, chemist Sou Cal Baking Co, r 2203 E.
Winter Ferdinand F, tubemkr Savage Tire Co, r 2037 National av.
Winter Frank X (Minnie), bakery 4131 University av, E S D, h 2037 National av.
Winter Hugo (Adeline), h 2869 Imperial av.
Winter Irene M (wid C C), r 2292 National av.
Winter Joe W, baker Sou Cal Baking Co, h 2208 C.
Winter Jos (Caroline), h 2475 F.
Winter Marjorie L, bkpr Peterson Bros, r 2208 C.
Winter Max, baker F X Winter, r 1311 Market.
Winter Roberta, matron Police Dept, r McNeece Bldg.
Winter Rudolph A, routemn Sou Cal Baking Co, r 2037 National av.
Winter Wm F, janitor S D Cons G & E Co, r Coronado.
Winter & Hill (A C Winter, W H Hill), service station and auto reprs, 3000 University av.
Winterhalter John J (Mary), h 14 Palomar.
Winterowd Annette Mrs, h 563, 22d.
Winterowd Forrest, sailor, r 2342 Irving av.
Winterowd Nellie Mrs, h 2342 Irving av.
Winterowd Ralph A, asst bkpr S D Savings Bank, r 563, 22d.
Winters Edwd H (Pearl W), h 3954 Gamma.
Winters Geo, carp, r 3650, 4th.
Winters Harvey E, lab, r 3954 Gamma.
Winters Henry, gard, r 1058, 9th.
Winters Hettie M (wid A C), r 920 W Nutmeg.


B. ROSCOE SCHRYOCK
TEACHER OF
VOICE
Director of S. D. Opera Co.
Prepares Singers for public work in
OPERA and ORATORIO
624 B St.
Phone, Main 366
SAN DIEGO

Beacon Hill Nursery
Shade Trees
Shrubbery
Fruit Trees
Bedding Plants
Roses
Seeds, Soils
Fertilizers
Ferns
Hanging Baskets
1201 Broadway
Phone, Main 1124

EASY PAYMENTS
Eight Floors of Quality and Beauty in Furniture, Carpets, Rugs, Draperies, Office Equipment, Phonographs.
THE BLEDSOE COMPANY
FURNITURE
1101 SIXTH ST.
201 C STREET

William J. Kettner
GENERAL INSURANCE
Tel., Main 2183 334-335 SPRECKELS BUILDING

SUNSET ENGRAVING COMPANY
Commercial Artists and Engravers
9th Floor Timken Bldg.
MAIN 1517

Park Garage
24-Hours Service
TOW CAR
Official Garage Auto Club Sou. Calif.
1905 Fifth Tel. Main 629

WINTERS HEURBERT O (Lillie N), Suits Made to Order, Pants $3.50 a Leg—Seats Free, 1061 University av.
Winters Jas, driver Sanitary Ice Cream Co, r 825, 4th.
Winters Jess, r 943, 7th.
Winters Lillian H, cashr Strahlmann-Mayer Drug Co, r 1544 Front.
Winters Louis, lab, r 3954 Gamma.
Winters Susie J (wid Wm), r 2335 Front.
WINTERS WALTER P (Lucy E), Physician and Surgeon, 702 Watts Bldg 520 E, Office Hours 10 to 12 A M, 2 to 4 P M, Tel 65510, h 920 W Nutmeg, Tel 66152.
Winterstein Robt E (Eliza M), h 2134, 5th.
Wintersteller Peter U (Josephine), painter, h 2385 Irving av.
Wintervelt A Clifford (Frances K) (Leach & Wintervelt), h 2170 Albatross.
Winton Babe Mrs, housekpr 3767 Ibis.
Winton Carrol, clk P O, r 906 C.
Wintrow Bird B, slswmn Boadway Bros, r 1445, 29th.
Wintrow Harry M (Bird B), truck driver Heller's Inc, h 1445, 29th.
Wintrow Jeanne, student, r 1445, 29th.
Wippell Philip P (Gertrude M), h 3020 Goldsmith, Loma Portal, Pt Loma
Wire Frank A, h 2328 Arctic.
WIRE WORKS—WEST COAST WIRE WORKS (Wm Kubinec), 825, 1st.
Wirth Hubert C (Mary N), slsmn Justin Hammond, h 4151 Vermont.
Wisbey Ora A (Effie M), lampblkmn S D Cons G & E Co, h 2031 Logan
Wise Chas R (Agnes), clk Santa Fe, h 2935 K.
Wise Edwd, waiter, r 1235, 1st.
Wise Frances M Mrs, librarian Christian Science Reading Room, r 4212 Palmetto way.
Wise Harry O (Frances M), dean Junior College, h 4212 Palmetto way.
Wise Ralph, mech, r 3066 Webster av.
Wise Robt H (Anna A), h 4952 Coronado av, Ocean Beach.
Wise Wm J, carp, h 2162 National av.
Wise Wm W (Dorothy I), mot pict opr Grand Theatre, r 1844 C.
Wiseberg Ettie Mrs, r 529, 22d.
Wisecup Esther, r 3776 Herbert.
Wisecup Frank E (Minnie), h 3776 Herbert.
Wisecup Minnie L Mrs, slswmn Ballard & Brockett, r 3776 Herbert.
Wiseman Beulah Mrs, server Mitchell's Cafeteria, h 2261 Logan av.
Wiseman Dorothy Mrs, h 1151, 9th.
Wiseman Herbt J (Josie), mach, h 3929 Park blvd.
Wiseman Ida C Mrs, h 847, 9th.
Wiseman John (Myra F), h 2109, 2d.
Wiseman Myra F Rev, pastor House of Blessing, r 2109, 2d.
Wiser Edwin J (Esther A), auto opr Pickwick Stages, h 3953 Center.
Wisham Isaac F (Lena), mach S D Machine Co, h 206, 27th.
Wisher Frank F (Tillie), with The Marston Co, h 1634, 6th.
Wishnek Frank (Fannie), tailor 226 C rm 203, h 469, 20th.
Wisler Frank, travslsmn, h 3405, 5th.
Wisler John B (Cora E), r 3594 Copeland, E S D.
Wisler Leopoldina (wid Burkhart), h 3566 Conklin av, E S D.
Wismer Anna M Mrs, h 1010 Sutter.
Wisnom John (Jeanette), h 4226 Cleveland av.
WISSBURG ALBERT L (Mary A), Attorney-at-Law, 411 Southern Title Bldg, 948, 3d, Tel Main 601, h 3147 Kalmia, Tel Main 4542.
Wissel Chas (Elizabeth), lab Chas R McCormick Lmbr Co, h 1866 Kearney av.
Withee Myra E (wid C W G), h 2866 Copley av.
Withers Chas A (Margt C), branch mgr Chas S Hardy, h 3757 Swift av,
Withers Harry N (Rosa B), h 2214 Bway.
Withers Wm D, U S N, r 3757 Swift av, E S D.

REAL ESTATE RENTALS
LILA A. FITZPATRICK
INSURANCE LOANS
1025 7th STREET TEL. MAIN 3374

Willard STORAGE BATTERY
916 UNION cor. E
J. Stanley LaSha IGNITION STATION
Willard STORAGE BATTERY
PHONE, 668-34

Withington C H, r 1331, 4th.
Withingon Lysle W (Billy) (Withington & Shapiro), r 840 B.
Withington & Shapiro (L W Withington, Benj Shapiro), pawnbrokers, 802, 5th.
Witt Fannie B Mrs, clk J A Held, r 3445 Herman.
Witt John W (Fannie), candymkr Bishop & Co, h 3445 Herman av.
Witt Rachel I (wid W L), h 3447 Sierra, E SD.
Witt Wm T (Inez E), h 4020 Park blvd.
Wittack Jake (May), stablemn, h 7424 Eads, La Jolla.
Witte Ernest, r 3594, 5th.
Witte Fred (Annie M), h 2914 Dale.
Witte H A, cook, r 919, 7th.
Wittenbaugh Carl (Bessie), h 2562 N.
Witting Arthur E (Mattie), h 4216 Boundary.
Wittman Anna C, r 3886 Van Dyke av, E S D.
Wittman Geo B (Blanche), gro 4137 University av, E S D, h 3886 Van Dyke av, E S D.
Wittmeier Beatrice H B, slswmn The White House, r Coronado.
Wittrup Andreas, supt horticulture, Pt Loma Homestead.
Witzel Rose Mrs, h 3916, 5th.
Wivinis Frank W, barber, r 814 F.
Wlodoski Felix, barber J W Rocket, r 944 State.
Wo Lee, laundry 7608 Fay, La Jolla.
Wo On & Co, Chinese mdse 372, 4th.
Woalker Wm, window clnr, r 715 Bway.
Woeber John C (Clara M), chf petty officer, h 1422 Union.
Woehler Sophia, r 2120, 1st.
Woerner Helen, slswmn Holzwassers, r 1241 Bway.
Woerner Jos A, h 2236, 32d.
Woest Anna Mrs, r 2004 Madison av.
Woest Wm E (Pollie M), motrmn S D Elec Ry, h 2004 Madison av.
Wohlander Ernest (Edith), eng, h 4152 Epsilon.
Wohlbruck Caroline, r 3150 El Cajon av.
Wohler Chester B, clo clnr and dyer 738 E.
Wohlford Emma (wid R), h 4736, 44th.
Wojtulewiz Vincent (Josephine), blksmith, r 2879 Boston av.
Wolcott Geo B (Dorothy E), civ eng, h 1223, 12th.
Wold Edna, telep opr Pac Tel & Tel Co, h 344 A.
Wolf Addison (Caroline), h 1977 Woolman av.
Wolf Aug (Helen E), musician Cabrillo Theatre, h 1219 Hendricks av.
Wolf Blanche Mrs, r 1240. 12th.
Wolf Chas, r 4832, 40th.
Wolf Christopher (Louisa), clo clnr and pressr 1236, 4th, h 4832, 40th.
Wolf Darwin M, r 1219 Hendricks av.
Wolf Gustav (Josie), garage 3720, 5th, h 3722, 4th.
Wolf Herman (Johanna), h 1280, 12th.
WOLF HYMAN S, Mgr Hotel St James (Wolf & Davidson), h 830, 6th.
Wolf John J (Zora), garage 2227, 30th, h 2235 same.
Wolf Lamb D, h 1799 Ft Stockton dr.
Wolf Louisa Mrs, forewmn Swiss Cleaners and Dyers, h 4832, 40th.
Wolf Luis (Setty), inv 625 E, h 4373 Maryland av.
Wolf Marie, r 4832, 40th.
Wolf Martha, r 4832, 40th.
Wolf Martin (Anna C), barber W R Pueschel, r 1968, 1st.
Wolf Martin S (Emma), driver Sou Cal Baking Co, h 148, 21st.
Wolf Martin Y (Nellie E), mining eng, h 848 Beech.
Wolf Mary, r 1233 Essex.
Wolf Robt L (Elizabeth), h 302 A.
Wolf Wm (Ida), h 3961 Hawk.
Wolf Wm (Myrtle), gunners make U S N, r 2067 Julian av.


FRANK
FEGER
SAN DIEGO'S LEADING MERCHANT TAILORS
243 WEST F
PHONE MAIN 1287
BROS
JOHN

LOUIS MASSIE WINN DOCTOR OF OPTOMETRY
EYES EXAMINED. GLASSES FITTED
TEL., MAIN 221 201 AND 212 WATTS BLDG. 520 E STREET

Greenwood Cemetery and Crematory

PHONE. MAIN 477 **40TH AND IMPERIAL AVE.**

Wolf & Davidson (H S Wolf, M L Davidson), shoes 650, 5th.
Wolfarth Anna L (wid Lewis), r 1272 Hendricks av.
Wolfarth Lewis J (Alberta), clk Heller's Inc, h 1272 Hendricks av.
Wolfe Arthur W (Anna), clk Sam Seelig Co, r 1921, 4th.
Wolfe Carl L (Agnes K), h 1878 Altamira pl.
Wolfe Celia E, clk De Luxe Bakeries, r 1634, 4th.
Wolfe Elwood W (Mary), pharm Federal Drug Co, h 1010, 15th.
Wolfe Eva J, tchr, r 1226 Pennsylvania av.
Wolfe Frank M (Cheila), electr Sou Elect Co, h 2920 Newton av.
Wolfe Fredk W (Natalie), lab City Operating Dept, h 3249 Newton av.
Wolfe Henry, h 3569 Reed av, E S D.
Wolfe Homer L (Jean), slsmn Weggenman Booteries, h 4178 Highland
Wolfe Jos, rancher, h 7046 Orange av, E S D.
Wolfe J Raymond, clk Lion Clothing Co, r 3152 Newton av.
Wolfe Linna J (wid J R), h 3152 Newton av.
Wolfe Myrta A Mrs, r 4021 Highland av, E S D.
Wolfe Robt L (Elizabeth L), cigars Municipal Pier, r 302 A.
Wolfe Russell B (Margt M), shoemkr Universal Boot Shop, h 4451, 44th
Wolfe R Ward, lab, r 3152 Newton av.
Wolfe Selma W (wid Geo F), h 1226 Pennsylvania av.
Wolfe Thos J (Jeannette E), staty eng, h 745 W Hawthorn.
Wolff Fred A, slsmn H L Benbough, r 227 B.
Wolff Henry Z, r 4353 Louisiana.
Wolff Otto F, h 1003 Essex.
Wolff Robt H (Helena M), benchhd Western Lmbr Co, h 4353 Louisiana.
Wolff Wm (Katherine) (Balloon Dye Works), r 2145 Fern.
Wolfington Helen L, r 846 Union.
Wolfington Ray T, motrmn S D Elec Ry, r 3275 I.
Wolfla Floyd (Nellie), poultry dresser Grays Poultry House, r 556, 15th.
Wolfla Frank, h 556, 15th.
Wolfson Harry (Sarah), junk, h 1233 I.
Wolfson Morris (Sophia), trunks 228 Bway, h 1620 B.
Woline Oscar (Eva), carp, h 3149 L.
Wollam Chas T (Jennie M), brkmason, h 2247 Froude, Ocean Beach.
Wollet Jas H (E Olive), auto opr, h 334 W Cedar.
Wollgast Anna (wid A), r 2068, 2d.
Wollgast Henry T (Dorothy K), clk, h 530, 20th.
Wolmer Edwd I (Leona I), slsmn Thearle Music Co, h 3430 Kite.
Wolstencroft Herbt A, carp, r 3995 Oregon.
Woman's Exchange, Mrs H M Waterfield prop, 851, 3d.
Woman's Exchange (Mrs B E Woodworth), art gds 3825, 5th.
Woman's Exchange and Mart, Mrs I H Butler mgr, Pt Loma Homestead.
Woman's International Theosophical League, Mrs Elizabeth C Spalding pres, Mrs E C Hanson sec, Pt Loma Homestead.
Woman's Public Welfare Commission, City of San Diego, See City Woman's Public Welfare Commission.
Women's Christian Temperance Union (First Union), Mrs Lou R Middlebrook pres, Anna B Bowman sec, Jennie Staples treas. 854, 12th.
Women's Christian Temperance Union (City Federation), Mrs Ida M Hewes pres, 854, 12th.
Women's Exchange (La Jolla) (Elizabeth Gere), 1037 Wall, La Jolla.
Women's Home Industry League, Mrs O M Stevenson pres, 1207, 5th.
Wonder O D Rev (Emma S), pastor Emanuel Evangelical Church, h 2914 Wightman.
Wonderly Christine, clk S D Farm & Mortgage Co, r 2166 Park av.
Wonderly Emma J, r rear 2873 Newton av.
Wonderly Otto, wood and exp, r rear 2873 Newton av.
Wong Sam, janitor, r 133 W Bway.
Wong You Kee & Co, Chinese mdse 465, 5th.
Wong Yow, rest 467, 5th.

I. L. ENO

KODAKS

PHOTO SUPPLIES

PICTURE FRAMING

419 BROADWAY

PHONE MAIN 6877

PALACE TURKISH BATHS

SWEDISH MASSAGE

Electrical Treatments

Radio Therapeutic Lamp for Ladies and Gentlemen

OPEN DAY and NIGHT

Prices Reasonable

920 4th

Tel. Main 1404

More Value for Less Money

WHITING-MEAD COMMERCIAL CO. OF SAN DIEGO

Plumbing Material Paints, Pipe, Hardware, Roofing Paper, Electric Goods
Wall Board Sash and Doors, Wrecking Department

Office and Warehouse, First N. E. Cor G PHONE, MAIN 709 Wrecking and Lumber Yards 14th S. W Cor. K

W. F. LUDINGTON CO. GENERAL INSURANCE AND SURETY BONDS
234-235 SPRECKELS BLDG. MARINE INSURANCE

Woo, Chee, Chong & Co (Tom Kee, Hom Tung, Hom Bing), Chinese mdse, 450, 3d.
Wood Allison, clk Motor Hdwe & Equipment Co, r 1434 Myrtle.
Wood Alvinus B (Anna F), office 861, 6th rm 726, h 3044 Maple.
Wood Ann M, tchr, r 3617, 4th.
Wood Anna T Mrs, with The Marston Co, r 670, 20th.
Wood A D Mrs, r 4270 Bayard, Pacific Beach.
Wood A E Mrs, h 1010, 16th.
Wood Benj W (Laura B), rancher, h 4470 El Cajon av, E S D.
Wood Cath M, tchr City Schools, r 3617, 4th.
Wood Chas E (Stella B), Capt City Fire Dept, h 1911 Cable, Ocean Beach
Wood Chas L (Minnie), eng, h 629 Cedar.
Wood Chas W (Margt C), cond S D Elec Ry, h 1214 Meade av.
Wood David E (Laura L), barber, h 2254 Kearney av.
Wood David L (Rose D), clk Whitney & Co, h 4460 El Cajon av, E S D.
Wood Ebb A (Winnie L), cond S D Elec Ry, h 4137 Madison av.
Wood Eddy A (Annie E), rancher, h 4241 Arguello.
WOOD EDWIN H (Blanche), Mgr Western Auto Supply Co, h 3766 Kite.
Wood Elva, r 4511, 44th.
Wood Fern M, cashr Grand Theatre, r 1056 Robinson av.
Wood Frances W (wid G L), h 7462 La Jolla blvd, La Jolla.
Wood Frank W (Bertha M), r 3485 Copeland av, E S D.
Wood Fred K (Jane C), treas Cal Iron Works, h 3128 Newton av.
Wood Gale M, r 2800, 3d.
Wood Geo, U S N, r 937, 5th.
Wood Geo W (Sarah A), real est 432 F rm 553, r Coronado.
Wood G M Mrs, matron Police Dept, r 2940 University av.
Wood G W Mrs, h 3096 Palm.
Wood Harold A (Mildred A), clk Union Oil Co, h 2537 C.
Wood Harry, h 1209 C.
Wood Harry (Flossie), h 1170, 15th.
Wood Harry E, auto tires 936 Bway, r Long Beach.
Wood Harry G, h 4670 Santa Cruz, Ocean Beach.
Wood Harry J (Nellie C), mech Smith's Savoy Garage, h 4666 Boundary.
Wood Harry M (Bertha M), inspr, h 4725 Coronado av, Ocean Beach.
Wood Harry R, clk S D & Ariz Ry, h 1218 W Lewis.
Wood Helen, waiter Burnap Grill, r 670, 22d.
Wood Helen W (wid F W), r 7837 Fay, La Jolla.
Wood Henry (Elizabeth), h 2145 Kearney av.
Wood Isabel, clk Bishop & Co, r 3735 Curlew.
Wood Jas (May E), farmer, h 2326 Bancroft.
Wood Jas L, r 4511, 44th.
Wood John, musician Cabrillo Theatre, r 1148, 11th.
Wood John A (Eudora E), battalion chief City Fire Dept, r 1056 Robinson av.
Wood John M (Hattie N), pres S D Hardware Co, h 2800, 3d.
Wood John P (Jane), h 2932 India.
Wood Jos E (Clara E), carp, h 4145 Highland av, E S D.
Wood Leslie B, molder Cal Iron Works, r 3128 Newton av.
Wood Lorin F (Abbie), phys, r Pt Loma Homestead.
Wood Lorin F jr (Henrietta), phys 520 E rm 310, h 2122, 30th.
Wood Louis, plumber, r 364, 24th.
Wood Louis S, carp, h 1031 University av.
Wood Mary D Mrs, r 636 C.
Wood Mary J (wid S F), h 3617, 4th.
Wood Maude M H, h 532 W Grape.
Wood Maxine, emp Lillibridge Cafe, r 856, 5th.
Wood May Mrs, h 680, 11th.
Wood May E Mrs, h 3945 Center.
Wood Montie B (Helen), r 338, 17th.

ROWE'S SERVICE STATION
GASOLINE
OILS
GREASES
Complete Greasing Service Maintained
MAIN 888
FIRST & C

MAIN 939
WHITE'S
WALL PAPER AND PAINT STORE
707 SIXTH ST.

McCLURE & KELLY
SHEET METAL WORKS
J. H McCLURE
W M KELLY
RADIATOR, BODY AND FENDER WORK OUR SPECIALTY
1415-1417 MARKET
MAIN 1866

CONNER ADJUSTMENT BUREAU
G. E. CONNER
MANAGER
PHONE MAIN 2683
"WE GET THE MONEY"
611 TIMKEN BLDG.

Wood Olive S (wid M S), r 4569 Cleveland av.
Wood O M, appr U S N Hosp.
Wood Percy L, r 1730 K.
Wood Philip A (Edna), clk New Southern Hotel.
Wood Ralph C (Caroline), cigars and tobacco 925, 4th, r 222 Bway.
Wood Richd, student, r 3128 Newton av.
Wood Robt (May), h 1031 University av.
Wood Sydney, student, r 3128 Newton av.
Wood Tipton L Rev, chaplin U S N, h 4082 Klauber, E S D.
Wood Wm C (Lydia M), lab City Operating Dept, h 3311 L.
Wood Wm N (Margt F), auto opr City Fire Dept, r 3096 Palm.
Wood Wm S (Edith L), aud Vreeland, Everts & Co, h 1154 Prospect, La Jolla.
Wood Wm T (Carrie), h 244 Grape.
Wood Wm T, aviator U S N, r Naval Air Sta.
Woodall Wm (Kath E), motor mech Rockwell Field, h rear 3944 Cleveland av.
Woodard Edwin A (Lotta B), dep County Recorder, h 2140 Front.
Woodard John C, real est 1114 W Lewis.
Woodard John C (Iva E), archt, h 4102 Ibis.
Woodard Lotta B Mrs, dep County Recorder, r 2140 Front.
Woodbey Mary E (wid G W), h 12 S 29th.
Woodbey Wm (Mary), h 4776 Circle dr.
Woodbury Hulda E (wid Webster), h 4143 Park blvd.
Woodbury Lucy E Mrs, r 3730 Wilson av, E S D.
Woodbury Wm A (Lillian), U S N, h 717, 17th.
Woodcock Adele B, clk Harris Seed Co, r 4103 Colonial av, E S D.
Woodcock Emma E (wid T D), h 2742 A.
Woodcock Freda, student, r 1744, 1st.
Woodcock Mary E (wid E W), r 4103 Colonial av, E S D.
Wooddill Chas, mach, r 1825 Newton av.
Wooddill R D, rancher, h 3327 Market.
Wooden Isaac (Dimble), truck driver City Operating Dept, h 3024 Greeley
Wooden Willard B, motrmn S D Elec Ry, r 2412 K.
Woodford Clyde W (Millie), slsmn, h 1846 I.
Woodford Fannie, h 1958, 2d.
Woodford Frank C (Jennie), h 1954 Albatross.
Woodgate Henry J (Lillian M), clk Whitney & Co, h 3791, 32d.
Woodhouse Elizabeth J (wid J S), h 3929 Texas.
Woodhouse Hattie (wid Jas), r 1330 Ft Stockton dr.
Woodjard Eva (wid L P), h Leroy, Pt Loma.
WOODJARD GUY L, Mgr G L W Springer Oiler Co, Office 311 Savoy Theatre Bldg 1122, 3d, h same.
Woodlea Apartments, 1014, 14th.
Woodley John, water service formn City Park Dept.
Woodley John (Maude), pipe ftr, h 1878 Kearney av.
Woodman Kath C (wid G W), h 1872 Emerald, Pacific Beach.
Woodmen's Hall, 4165 University av, E S D.
Woodring Jos, r Vauclain Home.
Woodring Margt Mrs, h 745, 14th.
Woodroof Gertrude E (wid J A), h 1625 Adams av.
Woodruff Alson D, fndymn Barth Fndy & Mach Wks, r 43, 15th.
Woodruff Chas L (Mae E), h 1727 Market.
Woodruff Fred H (May), cond S D Elec Ry, h 4339 Park blvd.
Woodruff Georgianna (wid Henry), r 1039 Hendricks av.
Woodruff Hazel M, tchr High School, h 3512 Louisiana.
Woodruff Jesse S, r 744, 9th.
Woodruff Joab H, slsmn Pac Bldg Co, r 325 B.
Woodruff John, r 442 G.
Woodruff Jos D (Emily J), h 43, 15th.


STOLL'S
Multigraph Shop
AND
Advertising Bureau
PHONE 655-33
207 Watts Building
MULTIGRAPHING
ADDRESSING
TYPEWRITING
MAILING
MIMEOGRAPHING
MAILING LISTS
Public Stenographer
L. M. STOLL, MGR.

The Angelino
Restaurant Francais
Phones
Main 6890
657-37
328 C Street

"An All Year 'Round Toy Store"
PASSMORE'S BIRD AND TOY STORE
Phone, Main 2158 Canaries, Parrots and Goldfish 1166 Sixth Street
Alexander Noland, Prop'r Toys and Sporting Goods Near B Street

Frank A. Salmons
"The Insurance and Bond Man"
Southern Title Bldg. ON THE PLAZA
Phone Main 244
Writes All Forms of
Insurance

Woods Angeline V, choc dipper Izer Davis Co, r 333, 10th.
Woods Basil W (Susie), cashr City Treas, h 3866 Pringle.
Woods Chas, h 4111 Eagle.
Woods C, h 1430, 7th.
Woods Elizabeth Mrs, r 232 Cedar.
Woods E Agnes, r 3919 Normal.
Woods Geo H (Frances E), promoter, h 1243½, 1st.
Woods Henry H (Annie R), porter, h 737 S 30th.
Woods Hugh (Naoma), clk L M Sylvester, h 109, 22d.
Woods Jack C, auto opr Owl Taxi Co.
Woods Jack C, bellmn U S Grant Hotel, r 1135, 3d.
Woods Jennie L Mrs, h 869, 11th.
Woods Jos L (Millie I), h 333, 10th.
Woods Leslie A (Goldie M), h 4436, 42d.
Woods Margt Mrs, housekpr 4060 Alameda dr.
Woods Nannie H (wid Andw W), h 3864, 4th.
Woods Richd S (Corrine) (Woods & Moynahan), h 3777, 4th.
Woods S H, h 1430, 7th.
Woods Winifred F, tchr State Normal School, h 3919 Normal.
Woods & Moynahan (R S Woods, T I Moynahan), auto reprs 920, 1st.
Woodside May M (wid Geo), r 3776, 31st.
Woodson Clarence (Elizabeth M), lieut City Fire Dept Sta 11, h 812 Glendale av.
Woodson Mary A (wid M C), h 1971 Union.
Woodson Meta M, prin Pacific Beach School, h 1971 Union.
Woodward Arthur C (Emma) (Schell, Woodward & Chambers), h 3520 State.
Woodward Chas R (Lucy), h 1738 Hornblend av, Pacific Beach.
Woodward C Harry (Lillie Belle), acct, h 4129 Ingalls.
Woodward Earl P, rancher, r 671, 15th.
Woodward Floyd H (Wenz & Woodward), r 671, 15th.
Woodward Fred H (Anna E), electr, h 3667 Quimby, Pt Loma.
Woodward Geo M (Mattie E), rancher, h 671, 15th.
Woodward Harry, r 2120, 1st.
Woodward Henry T (Norah), phys, h 600 Magnetic, Pt Loma.
Woodward Laura (wid J N), h 4017 Albatross.
Woodward L P Mrs, pres Pacific Beach Reading Club, h 1738 Hornblend, Pacific Beach.
Woodward Mary V A, r 4608 Cleveland av.
Woodward Morris (Ruth), h 4275 Lamont, Pacific Beach.
Woodward Olive M Mrs, h 4608 Cleveland av.
Woodworth Blanche E Mrs (Woman's Exchange), h 314 W Robinson av.
WOODWORTH CHAS N, Real Estate, Insurance, Loans and Notary Public, 932, 7th, Tel Main 1254, r 1229, 8th. (See right side lines.)
Woodworth Dorothy J, bkpr C N Woodworth, r 314 W Robinson av.
Woodworth Dorothy M, steno U S Navy Public Wks Office, r 3781 Ibis.
Woodworth Edith B, r 1922, 1st.
Woodworth Edwin (Nell), Capt U S N, h 3595, 28th.
Woodworth Frances A, r 3781 Ibis.
Woodworth Francis (Frances), r 45, 19th.
Woodworth Frank H (Ella), lab City Operating Dept, h 7817 Ivanhoe av
Woodworth Grace E, r 1922, 1st.
Woodworth Harvey J (Mary), U S N, h 1042 F.
Woodworth Hiram S (Ethel P), piano tuner, h 4122 Wabash av.
Woodworth Lydia S, r 2468, 1st.
Woodworth Saml K (Kate), atty, h 3781 Ibis.
Woof Elizabeth G (wid John), h 846, 22d.
Wool Emma L (wid Chas), h 2454 G.
Wooley Ernest E (Agnes), trk driver S D Poultry Assn, h 4152 Park blvd
Woolley Francis M (Cassia), asst eng S D Cons G & E Co, h 2405 J.

BARKER'S BAKERY


BUY BARKER'S BREAD
1220 University Ave.
Tel. Hillcrest 1412

STEWART C. KENDALL
General Insurance
309 First National Bank Bldg.
Telephone MAIN 2941

C. J. HENDRY CO. Ship Chandlers and Naval Stores
ENGINEERS' SUPPLIES
C ST., N. E. COR. INDIA MAIN 1829

SAN DIEGO FARM & MORTGAGE COMPANY

617 E Street
Timken Building
PHONES:
MAIN 34 - MAIN 1841

FARM LANDS
INSURANCE
LOANS
POINT LOMA REALTY

SAN DIEGO MAP AND BLUE PRINT CO.

ROOM 31
919 4TH
Work Called For and Delivered
TEL
MAIN 952

NAT McDOWELL
Real Estate

No matter what you want, see us

Residences
Business Property
Ranches
Insurance

912 3rd St.
MAIN 4348

Woolley Gordon B (Allah), Lieut U S N, h 3646, 3d.
Woolley Hilda, student, r 2222 I.
Woolley Margt Mrs, h 2222 I.
WOOLMAN CLAUDE (Edna B) (Bradley & Woolman) and V-Pres U S National Bank, h 2445 A.
Woolman Frank H, note teller First Natl Bank, h 2933, 5th.
Woolman Gertrude E, with The Marston Co, r 3933, 5th.
Woolman Rachel (wid Henry), r 2933, 5th.
Woolman Wm H (May), spl dep collr U S Customs, h 3242, 4th.
Woolsey Addie M, r 2976 Juniper.
Woolsey Edith D, cash, r 3903 Horning ct.
Woolsey Elra E, clk Western Metal Supply Co, r 3903 Horning ct.
Woolsey Geo S, h 2976 Juniper.
Woolsey Lawrence E (Bertha E), sta opr San Diego Oil Station, h 3903 Horning ct.
Woolson Marguerite, copyist County Recorder, r 3844 Superior.
Woolson Mary M (wid J R), h 3844 Superior.
Woolworth F W Co, E D Hixon mgr, 5c 10c 15c Store 840-850, 5th and 839, 4th.
Woon Matilda, r 950, 11th.
Wooster Chas M (Evelyn), h 2643 J.
Wooster Dorothy E, h 1351 Park Row, La Jolla.
Wooster Josephine S (wid Jas B), h 4104, 5th.
Woothe Wm, lab City Operating Dept, r Pueblo Farm.
Worcester Chas W (Leona T), r 3733, 6th.
Worcester Wood F (Daisy L), sec Red Cross Home Service, h 3903 Falcon
Worden Anna (wid M W), h 4145 Mission dr.
Worden Elisha C (Sarah E), h 4024 Anna, E S D.
Worden Ella, h 4941, 40th.
WORDEN FRANK A (Helen) (Worden & Martin), h 4107 Stockton av, E S D.
Worden Louis, clk, r 2983 Logan av.
Worden Meri (wid David), r 3451 Florence.
Worden Wm E (Mary R), carp, h 2983 Logan av.
WORDEN & MARTIN (F A Worden, N E Martin), Real Estate, Insurance and Loans, 4014 University av, Tel Hillcrest 1566-J. (See page 66.)
Worgaft Chas, r 465, 18th.
Work Agnes, tchr Garfield School, r 4170, 6th.
Work Jas T (Margt), naturopath 1025, 4th rm 323, h 1830, 4th.
Work Margt B (wid John), h 4170, 6th.
Workman Jas I (Lillian A), carp, h 2412 K.
Workman Roy M, clo clnr and presser 1222, 4th. r 2412 K.
Workman Wm B (Mary A), farmer, h 4525 Long Branch av, Ocean Bch.
Workman W J, meatctr Chas S Hardy, h 854, 10th.
Works John A, h 1960 Irving av.
Works Lillian, h 1445 Front.
Works Thos L (Lottie J), grading contr 2840 Adams av.
Worley Floyd H (Wilhelmina J), mach, h 1954 State.
Worley Frankie, milliner Jarrell's, r 327 University av.
Worley Geo F branch mgr Park-Grable Inv Co.
Worman Ira (Worman & Deakin), r 1334, 1st.
Worman Virginia K, tchr Francis W Parker School, r 1319, 5th.
Worman & Deakin (Ira Worman, H C Deakin), props Langham Pharmacy 102 B.
Wormington Edwin W S (Alice), slsmn Webb Hardware Co, h 4105 Alabama.
Worms Jack, cigarmkr A Sensenbrenner Sons, r 1229, 8th.
Worsfold A Elizabeth (wid J K), h 1261 Torrey rd, La Jolla.
Worsfold Doris E, r 1261 Torrey rd, La Jolla.
WORTH BUILDING, 427 E.



HOURS: 9 to 5 *We Correct Everything in Sight* PHONE 65834
DR. BRUCE L. WALLACE, OPTOMETRIST
DR CHAS. H. WALLACE, OPTICIAN
PRESCRIPTIONS FILLED, LENSES DUPLICATED
Suite 318-20-22 Granger Bldg BROADWAY AT FIFTH, SAN DIEGO, CALIF



WORTH COMPANY THE, H F Worth Pres, M F Worth V-Pres, G M Webster Sec-Treas, E C Upp Supt, Clothing and Men's Furnishings, Worth Bldg 5th sw cor E, Tel Main 202. (See left top lines.)
Worth Edwd (Abbie), foremn S D Elec Ry, h 548, 26th.
WORTH HOWARD F (May F), Pres The Worth Co, r La Mesa.
Worth Hulda, r 240 Laurel.
Worth John, elev opr U S Grant Hotel, r 532 W Grape.
Worth John J, shtmtlwkr, r 2329 India.
WORTH MAY F V-Pres The Worth Co, r La Mesa.
Worth Minnie E (wid F E), h 4555 Park blvd.
Worth Ralph, r 548, 26th.
Worth & Company Inc, L M Oberkotter Mgr, Inv, 121 Bway rm 420.
Worthen Harold L (Cora), clk Police Dept, h 3802 Superba.
Worthen Harry B (Lillian J), painter, h 1693 Linwood.
Worthing Grace, r 1270, 4th.
Worthington Geo B (Ethel), phys 1007, 5th rm 720-725, h 1560, 8th.
Worthington Geo H Rev (Cora B), pastor Pentecostal Mission, h 353 S Bancroft.
Worthington Jas, pile driver, r 1340 Front.
Worthington Jay T (Amanda L), h 358 S 33d.
Wosk David, student, r 4111 Cabrillo, E S D.
Wosk Harry, tailor 826, 3d and (Wosk & Lazalowitz), r 4111 Cabrillo.
Wosk Morse (Ethel), shoemkr, h 4111 Cabrillo, E S D.
Wosk Saml, r 4111 Cabrillo, E S D.
Wosk & Lazalowitz (Harry Wosk, Louis Lazalowitz), men's furngs 862, 4th.
Woter Harriet, h 1140 B.
Woulfe Marie, gro 1568 India.
Wrampelmeier Lionel A, pharm Monarch Drug Co, r 4090 Daley av, ESD
Wrampelmeier L Celeste, h 1140 B.
Wray Danl D, pres The Monarch Drug Co Inc, r Grossmont.
Wray Estelle, steno F A Salmons, r 1347 Grove.
Wray J Griffith (Virginia), h 3742 Rose ct.
Wren Edith, telep opr U S Grant Hotel, r 1663, 5th.
Wren John F (Kate E), h 1210 Hendricks av.
Wren Mary A Mrs, r 4410 Norwood, E S D.
Wren Robt H, r 4021 Richmond.
Wren Sarah (wid A W), h 1663, 5th.
Wrench Chas D, clk Tattoo Shop, r 804, 3d.
Wrench Vida E Mrs, waiter Merritt's, r 1666 Union.
WRIGHT ALLEN H, City Clerk, 4th Floor City Hall, h 2107 Ft Stockton
Wright Allen H jr, student, r 2107 Ft Stockton dr.
Wright Alvin E, carrier P O, r 533 Bway.
Wright Anna M, r 4205 Wilson.
Wright Arthur F H (Janet), dep City Attorney, City Hall, h 3775 Goldfinch.
Wright Arthur O (Eliza J), phys, h 4046, 1st.
Wright Augustus M (Pearl V), real est 861, 6th rm 726, h 4144 Van Dyke av, E S D.
Wright Bessie Mrs, r 1131 Bway.
Wright Bradford (Maude), slsmn Johnson Cigar Co, h 308 A.
Wright Byron E, auto mech C A Sherman, r 1936 Logan av.
Wright B C, h 1122 E.
Wright Carrie B Mrs, h 2955 India.
Wright Chas, carp, h 1410 Ft Stockton dr.
Wright Chas D, tel Postal Tel & Cable Co, r 1435 C.
Wright Chas R, r 1839 National av.
Wright Chas R (Clara M), carp, h 1464 C.
Wright Clifton E, electr, r 1643, 6th.
Wright Cora Mrs, h 3050 Martin av.

4% ON SAVINGS DEPOSITS
$1.00 OPENS AN ACCOUNT
SOUTHERN TRUST & COMMERCE BANK
U.S. GRANT HOTEL BUILDING

CARPENTER'S INC.
952 6TH ST., NEAR BROADWAY
TELS. 652-01; MAIN 828
Commercial Stationery, Office Supplies, Filing Systems and Devices, Books, Fine Stationery and Engraving.
BOOK DEPARTMENT ON SECOND FLOOR

Phone Main 4953 **H. A. CAMERON CO.** UNION BLDG.
THE OFFICE OF EFFICIENCY
WE WRITE ALL KINDS OF INSURANCE

HOMELAND BUILDING CO.
DEALERS IN
Building Material and Mill Work
Paints
Oils
Tools
Accessories
22-32 E. 8TH
NATIONAL CITY, CAL.

CHULA VISTA
THE FASTEST GROWING SECTION OF SAN DIEGO ..COUNTY..
PEOPLES STATE BANK

Wright Doris, student, h 1928, 33d.
Wright Dorothy, clk The Brown Bear, h 2017, 1st.
Wright Early F (Flavia A), h 1702 Lincoln av.
Wright Edwd, slsmn, r 972, 22d.
Wright Edwd A (Genevieve), mgr Pac Co-operative League, h 1627, 29th
Wright Edwd A (Myrtle I), repairmn Pac Tel & Tel Co, h 1158, 21st.
Wright Edwd J, bkpr Parslow & Ott, r 972, 22d.
WRIGHT EDWIN H (Lena M), Stoves and Ranges, Lawn Mowers, 670, 6th, Tel Main 332, h 2944, 29th, Tel Hillcrest 885-J. (See classified Stoves and Ranges).
Wright Ella S Mrs, r 1828 Bway.
Wright Emeline S, r 1410 Ft Stockton dr.
Wright Evelyn, r 2470 B.
Wright E A, struct eng, h 2230 Albatross.
Wright Frank, tmstr, h 7373 Courier, La Jolla.
Wright Frank E (Bessie), mgr Autocar Sales & Service Co of California, h 1338, 31st.
Wright Frank E (Thelma E), cond S D Elec Ry, h 4786 Bonnie Brae av.
Wright Frank G (Golda B), h 4358 Daley av, E S D.
Wright Fred C (Jessie M), clk Western Metal Supply Co, h 402 S 39th.
Wright Fredk B (Rosa), h 4859, 41st.
Wright Geo B (Julia F), prod broker 348, 5th, h 4383 Hermosa way.
Wright Geo W, painter, h 4745 Muir av, Ocean Beach.
Wright Gilbert L (Bertha), carp Savage Tire Co, h 1936 Logan av.
Wright Gordon D, r 354, 24th.
Wright Harry A, slsmn Cleators Shoe Store, r 2567 L.
Wright Harry E (Helen S), h 4359 Cleveland av.
Wright Harry G (Eudavilla), patrolman Police Dept, h 1718 Hornblend av, Pacific Beach.
Wright Harry R (Alberna) (Pier Studio), r 207, 29th.
Wright Harvey S (Agnes M), driver Original French Lndy, h 3975 Utah.
Wright Hattie E, h 702 S 38th.
Wright Henry B (Susie), mach S D Cons G & E Co, h 2567 L.
Wright Henry C, r 308 A.
Wright Hinihan C (Rena J), slsmn Southwestern Gro Co, h 235 Francis.
Wright Hyland J (Helen A), pkr A Sensenbrenner Sons, h 3921 Center.
Wright H Emily (wid Richd), r 3969 Texas.
Wright Ivan C, tmstr, h 3619 Copeland, E S D.
Wright Jas E P, electr Rockwell Field, h 554, 15th.
Wright Jas E (Lillie), h 2084 Irving av.
Wright Jas H (Mabel R), pipe ftr Savage Tire Co, h 152, 18th.
Wright Jerome B, r 3119 Colton av.
Wright John (Wright & Doran), 121 Bway rm 345.
Wright John M (Ethel), motrmn S D Elec Ry, h 3090 F.
Wright John N (Nettie), h 1800, 3d.
Wright John N jr (Myrtle), h 1800, 3d.
Wright Josephine F, student, r 3104 Homer, Loma Portal, Pt Loma.
Wright Julia A, r 1410 Ft Stockton dr.
Wright Justin T, with The Marston Co, h 753, 24th.
Wright J, r 1331, 4th.
Wright Kate M, tchr Sherman School, r 1643, 6th.
Wright Lee L (Ruby M), U S N, h 1149 Union.
Wright Leoline L, r Pt Loma Homestead.
WRIGHT LEONARD, Attorney-at-Law 646 Spreckels Bldg, 121 Bway, r 972, 22d.
Wright Leonard H (Carrie), musician, h rear 2019 Harrison av.
WRIGHT LEROY A (Ida M) (Wright & McKee), Attorney-at-Law 609 Southern Title Bldg 948, 3d, Tel Main 1303, h 2470 B, Tel Main 1398.
Wright Lester A, dist agt S D Cons G & E Co, r Escondido.
Wright Lizzie A Mrs, r 1338, 31st.

Butternut Bread
Southern California Baking Co.
125-171 FOURTEENTH ST
Phones, 659-09 Factory 655-25

New York
San Francisco
Seattle
Portland

BLYTH-WITTER & CO.
Government, Municipal and Corporation Bonds
624 FIRST NATIONAL BANK BLDG. MAIN 384

Los Angeles
Pasadena
Oakland
Hollywood

Wright Louise (wid Chas), h 138 West E.
Wright McQuincey (Eunice E), r 3323 Jefferson av.
Wright Mabel, student, r 1464 C.
Wright Margt, r 1825 Newton av.
Wright Mary (wid W C), h 4576 Delaware.
Wright Mary L (wid J F), r 327, 25th.
Wright Mattie J (wid M H), h 1643, 6th.
Wright Maurice E (Jessie W), tchr High School, h 1928, 33d.
Wright Myrtle Mrs, kodak fnshr S V Bunnell, r 1800 3d.
Wright Nannie J (wid M V), h 3668 Louisiana.
Wright Robt A (Fannie), electr, h 2021 Harrison av.
Wright Robt B, with The Marston Co, r 3970 Goldfinch.
Wright Robt N (Maude B), real est, h 3970 Goldfinch.
Wright Roscoe H (Carlen), carp, h 2120 Harrison av.
Wright Roy H (Jewell F), clk E H Wright, h 3004 ,29th.
Wright Roy K, gro 3119 J.
Wright Roy L, oiler S D Cons G & E Co, r 520 Dewey.
Wright R C, emp P M Dairy Co, r La Mesa.
Wright R H, slsmn Klauber Wangenheim Co.
Wright R O, r 1034, 8th.
Wright Thirza R, nurse, h 4205 Wilson av, E S D.
Wright Thos B (Josephine P), h 3104 Homer, Loma Portal, Pt Loma.
Wright Thos F (Lola B). painter, h 2870 Webster.
Wright Wm D (Myrtle I), slsmn Alfd Stahel & Sons, h 2676 Bway.
Wright Wm S (Lucy M), tchr City Schools, h 3129 Herman av.
Wright Wm T (Julia), h 2158 Franklin av.
Wright W H, lab, r 569, 8th.
Wright W S, h 2011 Front.
Wright & Doran (John Wright, Frank Doran), gen contrs 121 Bway rm 345.
WRIGHT & McKEE (Leroy A Wright, E Dempster McKee), Attorneys-at-Law 609 Southern Title Bldg 948, 3d, Tel Main 1303.
Wrightson Arthur (Fannie E), h 1425 Bway.
Wrisley Florence M (wid L C), r 1730, 1st.
Wrottenberg Bernard, r 1365 B.
Wrottenburg John (Bessie), cattle dlr, h 3365 B.
Wuari Frank (Emily), tailor h 2272, 4th.
Wucetich L B, r 830, 8th.
Wuerth Lena (wid J D), r 1755 Union.
Wuest Albt (Hulda), real set, h 3029 Union.
Wuest Hermina, vocalist, r 3029 Union.
Wuest Julius (Dora J), emp Chas S Hardy, h 2126 National av.
Wueste Frances (wid Rudolph), h 3594, 5th.
Wueste Rudolph C, Supervisor Board of Water Commissioners, r 3594, 5th.
Wuille Alice M, student, r 2614 Newton av.
Wuille Philip U (Henriette), engrav 432 C rm 42, h 2614 Newton av.
Wulff Chas G (Lillie), marine ins, h 1545, 29th.
Wunderle Elmer I, clk Marquette Hotel, r 3528 Indiana.
Wunderle Frank (Marie), h 3528 Indiana.
Wuori Frank (Amelia), tailor P W Laureen, r 2271, 4th.
Wurderman Henry, r 423 West F.
Wurfel Walter C (Mable C), Pres and Sales Mgr Electric Supplies Distributing Co, h 2257, 2d.
Wurgaft Robt L (Sally), h 542, 21st.
Wurgaft Ruth M, r 542, 21st.
Wurster Construction Co, 2136 Arctic.
Wurzburg M, appr Modern Machine Co, r 719, 18th.
Wurzell Jos (Rose), 2dhd fur 745, 7th, h 3929, 9th.
Wyatt D B, h 1405 Robinson av.

WM. KONRAD HARDWARE CO.
BUILDERS' HARDWARE
GLASS
PAINTS
ROOFING
HAY & GRAIN
SEEDS
FUEL
FEED
4177 UNIVERSITY AVE.
East San Diego
HILLCREST 2584

HUNECK'S
FURS
MASONIC TEMPLE
1401 Fifth
Tel. 656

PIANOS
VICTROLAS
SOUTHERN CALIFORNIA MUSIC COMPANY
630 C STREET
SAXOPHONES
SHEET MUSIC



HOME OF HART SCHAFFNER & MARX CLOTHES

HATS - SHIRTS - CAPS - GLOVES - EXCLUSIVE HABERDASHERY

Exclusive but Not Expensive - - **416 BROADWAY**

Wyman Grace B (wid M), h 4533 Edgeware rd.
Wyman Harry E, waiter, r 326 W Cedar.
Wyman Perry A (Mary H), eng, h Boathouse ft of Cable.
Wymaster John H (Della M), baker, h 4116 Van Dyke av, E S D.
Wyndham Clarence A (Victoria) (San Diego Artificial Limb Co), h 2664 C.
Wynes John, lab Union Ice Co, h 312 Cedar.
Wynn S E, emp P M Dairy Co, r 4744 David pl.
Wynne Chas E (M Adelaide), U S N, h 3519, 31st.
Wynnes Andw J (Madge), h 1035 E.
Wynns Robt W, r 4440, 34th.
Wynns Stephen W (Ella D), checker, h 4440, 34th.
Wyss Fred J (Dora) (S D Paper Box Co), h 3706, 28th.
Wytcherley N C, motrmn S D Elec Ry, r 3942 Park blvd.
Wyttenbach Benj O (Lillian), Nason & Co, r 2611 Logan av.
Wyttenbach Carl, warehsmn Sperry Flour Co.
Wyttenbach W, h 2185 Woolman av.
X-Ray Laboratory, L C Kinney phys in charge, 415 Elm.

Y

Y M C A, 8th ne cor C.
Y M C A ARMY AND NAVY, Orno E Tyler Executive Sec, 337 West E.
Y W C A Boat House, ft of 5th.
Y W C A Cafeteria, 1157, 6th.
Yabara H H, U S N, r 527, 9th.
Yaecker Walter E (Agnes L), h 3684 Fairmount av, E S D.
Yakulevicz Anna, nurse, r 1468, 1st.
Yale Agnes (wid D B), r 2951 Ivy.
Yale Apartments, 650, 11th.
YALE ARTHUR WELLS (Grace), Physician and Surgeon 516-517-518 Timken Bldg, Office Hours 10 to 3, Tuesdays and Friday 10 A M to 6 P M, Saturdays 10 to 1, Tel Main 1219, h Spring Valley, Tel La Mesa 125-J.
Yale Harrison, cementwkr, h 2951 Ivy.
Yale Hotel, M P Madsen prop, 108 F.
Yamaguchi Y, rancher, h 4775 Lamont, Pacific Beach.
YAMATO CO THE, G Asakawa Mgr, Oriental Art and Dry Goods 927, 5th, Tel Main 2706.
Wyatt Emmett E (Jessie P), ins 1007, 5th rm 1009, h 4071 Ibis.
Wyatt Ervilla (wid C C), h 2108 Dale.
Wyatt Frank K (Laura H), slsmn J F McKnight, h 1320, 30th.
Wyatt L M, warehsmn San Diego Poultry Assn.
Wyckoff C V S (Jane), h 4959 Muir, Ocean Beach.
Wyers Paul (Mae), lab Naval Air Sta, h 1240 Union.
Wykes Jos F (Viola E), gro 3946 Utah, h same.
Wylie Areletta C, order clk Sou Cal Baking Co.
Wylie David (Jessie), h 4315 Maryland.
Wylie Jas (Irene), mech, h 2191 Franklin av.
Wylie Robt A (Ollie B), h 4311 Maryland.
Wylie Roy D, lab, r 3284 I.
Wylie Thos B (Alma L), electr Spreckels Theatre, h 1327, 8th.
Wylie Wm A (Alice J), carp Mario Tornaga, h 3284 I.
Wylie Wm H (Florence J), atty 1007, 5th rm 814, h 1975 Sunset blvd.
Wylie Willis B, truck driver Union Oil Co, r 2896 Clay av.
Wyllie Albert D (Nellie), h 2308, 30th.
Wyllis Sidney A, r 912 S 26th.
Wyman Florence (wid Homer), waiter, r 326 W Cedar.

Prudential Bond and Mortgage Co.

C. J. NOVOTNY
President & Counsel

Loans, Bonds
Mortgages
Securities

Invest Your Savings in Our Collateral Trust Bonds $100.00 Each There is No Better Security

Central Mortgage Building

Inter-National Wholesale Company

Wholesale Groceries
Teas, Coffee
Extracts, Spices
Candies
Crackers
Soda Fountain Supplies
Paper
Stationery
Small Hardware
Brooms
Brushes, Mops
Dusters
Paint, Oils
Varnishes
Fiber Glass
Sponges, Chamois
Dayton Fixtures

616-24 Market St.
615 6th St.
Automatic Phone 659-17

Shop Phone Main 2169

JOHNSON'S BOILER SHOP

Res. Phone Main 2554

REINHOLD JOHNSON, PROP

Boiler Repairing of All Kinds Promptly Attended To Boilers and Tanks Bought and Sold

125 E MARKET FLUE WELDING A SPECIALTY SAN DIEGO

V. WANKOWSKI & CO., INC.
V. WANKOWSKI GEORGE D. EASTON
INSURANCE—SURETY BONDS PHONE, MAIN 2029 341-2-3-4 SPRECKELS BLDG.

Yando Arthur H, h 563, 22d.
Yankee Battery Mfg Co, Geo W Penman pres, Chas H Smith supt, Office and factory 1968-70 India.
Yankie Anna, nurse, r 1468, 1st.
Yanko Frank, waiter Belle B Peckham, r 337, 30th.
Yarbrough Wm A, insp U S Immigration Service, r 1508 C.
Yard Robt B, mach Cal Iron Works, r 1436 Blaine av.
Yashimura Henry, chef Palm Cafeteria, r 927, 5th.
Yasikana S, houseboy The Bishop School.
Yasinski Antonia Mrs, h 4686 Mississippi.
Yasinski Irene, student, r 4686 Mississippi.
Yatchmenoff Alex (Margt) (Arcade Dance Palace), h 3264, 4th.
Yates Annie (wid Jas), h 1855 Ft Stockton dr.
Yates Carrie, r 4673 Alabama.
Yates Chas, U S N, r 2181 Harrison av.
Yates Edgar H (Zella P), prop Commercial Hotel, h 469, 7th.
Yates Elizabeth, r 1855 Ft Stockton dr.
Yates Emmett (Rosario), carrier P O, h 421 Robinson av.
Yates Ernest E (Ella M), tire wkr 1548 Bway, h 1810 same.
Yates Grace, student, r 2181 Harrison av.
Yates Henry R, carp, h 4673 Alabama.
Yates Isabella, r 1855 Ft Stockton dr.
Yates Zella P Mrs, fur rms 469, 7th.
Yato S K, clk The Yamato Co.
Ybarra Carlos, clk Co-Operative Gro Co, r rear 75, 17th.
Ybarra Fidencio, clk Strahlmann-Mayer Drug Co, r rear 75, 17th.
Ybarra Forteno, r 3256 McLaurens Lane.
Ybarra Jose, news agt 532, 4th.
Ybarra Natividad Mrs, h rear 75, 17th.
Ybarra Saml, cook Palace Cafe, r 2706 I.
Yeager Alex, barber Rosa Norman, r 3063 Woolman av.
Yeager Geo F (Emma), h 3020 B.
Yeager Irene (wid R E), r 4385 Maryland av.
Yeager Isabell, r 2908 Imperial av.
Yeager Kittie V Mrs, shooting gallery, r 729, 7th.
Yeager Maybelle, emp Lenox Cafeteria, r Hotel Helix.
Yeager Minnie L, clk Pac Tel & Tel Co, r National City.
Yeargin Josephine, steno, r 69, 18th.
Yeargin Robt (Ida), brklyr, h 1970 Woolman av.
Yeargin Simeon G (Ethel G), rep International Correspondence Schools, h 69, 18th.
Yeargin Wm M, auto Hage & Schachtmayer, r 69, 18th.
Yeaton Sadie D, mgr F A Newton, r Encanto.
Yee Loy Co, Chinese mdse 438, 3d.
Yee Tom, rancher, h 3783 Pauly av E S D.
Yelder Geo U, h 721 Pennsylvania av.
Yellow Cab Co, M T Uhler pres, J C Thie sec-treas, L H Evans gen mgr, 942, 1st.
Yelvington Calvin C (Ida D), cabtmkr 839 University av, h 3792, 10th.
Yen Louie, Chinese mdse 319 Market.
Yenai Morigo, lab, h 2870 Main.
Yenawine P C, eng S D & Ariz Ry, r National City.
Yenrick Noah (Geneva), slsmn, h 835 Glendale av.
Yeoman Chas A (Etta J), carp, h 3878 Cabrillo, E S D.
Yeomen Jas, truck driver McCormick Bros Lmbr Co, r 3878 Cabrillo av,
Yepis Fedisico, r 2851 Clay av.
Yepis Francisco, r 2851 Clay av.
Yepis Ileyandro, r 2851 Clay av.
Yescas Dolores (wid Pedro), lndrs, r 2789 National av.
Yesmer Hotel, fur rms 422, 4th.

Office Phone, 242-W
Res. Phone, 175-W
R. F. Zimmerman
Plumbing and Heating Contractor
7921 Girard Street
La Jolla California

DIAMONDS
WATCHES
High Grade
JEWELRY
TRAVELING GOODS
FIRE ARMS
MUSICAL INSTRUMENTS
WE BUY AND SELL
EDWARD SANDERS
748 FIFTH
TEL. 65618

Live and Dressed Poultry—Rabbits
Fresh Yard Eggs
GRAY'S POULTRY HOUSE
THE HOME OF MILK-FED POULTRY
521 AND 910 MARKET STREET

Phone Main 4953 **H. A. CAMERON CO.** UNION BLDG.
THE OFFICE OF EFFICIENCY
WE WRITE ALL KINDS OF INSURANCE

Yett A Eliza Mrs, r 3729 Van Dyke av, E S D.
Yett Forrest F (Ruth), slsmn S J Wines Coffee Co, h 3636 Fairmount av,
Yett Fount F (Ada M), eng, h 3742 Reed av, E S D.
Yett Marvin, clk Klauber Wangenheim Co, r 3742 Reed av, E S D.
Yetter Eugene A (Daisy M), h 3006 Maple.
Yetter Lucy H (wid Frank), h 1719, 2d.
Ygnacio Hoyo Lopez (Adolfina), eng, h 227 Beech.
Yick Yuen Hong, Chinese mdse 418, 4th.
Yiranch John, r 611, 5th.
Yockel Ruth Mrs, bkpr A C Shepherd, r 4851 Voltaire, Ocean Beach.
Yoeman Helen Mrs, steno, r 1041. 7th.
Yohn Robt B (Anna) cigarmkr A Sensenbrenner Sons, h 3615 Orange av.
Yokayama M A Mrs, r 834, 2d.
Yorba Marie Mrs, r 4103 Voltaire, Loma Alta.
Yorichika Kasan, slsmn Y Arakawa, r 522, 7th.
York Ada, asst County Supt of Schools, r 4625 Menlo av.
York Alice Mrs, h 4659, 44th.
York David (Lida B), cigars 1130, 4th, h 1640 Bway.
York Elizabeth W (wid F), h 4751 Terrace dr.
York Jessie M, student, r 4751 Terrace dr.
York John, baker Sou Cal Baking Co, r Escondido.
York Melissa Mrs, h 4625 Menlo av.
York Thos D, student, r 4751 Terrace dr.
YORKSHIRE INSURANCE CO OF YORK, ENG, C N Woodworth Res Agt, 932, 7th. (See right side ilnes.)
Yoshizumi S, clk Central Produce Co, h 1703 India.
Yosioka K (Home Dye Works), r 940 State.
Yost Emmett, r 650, 11th.
Yost Laura M, bkpr Barth Fndy & Mach Wks, h 1031, 22d.
Youmans David, student, r 2679 National av.
Youmans Ella, student, r 2670 National av.
Youmans Esther, telep opr Pac Tel & Tel Co, r 2670 National av.
Youmans Herbt A (Pink), carp, h 2679 National av.
Youmans Ione, telep opr Pac Tel & Tel Co, r 2679 National av.
Youmans Winton J, emp Benson Lmbr Co, h 1315 Russ blvd.
Young A Lois, clk F A Parmenter, r 3320 Allen.
Young Addie L Mrs, slswmn Parker-Boutelle Hdwe Co, r 310 Elm.
Young Albt L (Louise E), h 4509 Muir, Ocean Beach.
Young Albt R h 4320 Campus av.
Young Alfd J, paper hngr, r 1327 State.
Young Alice (wid W W), h 844, 26th.
Young Alyce, clk Monarch Drug Co, r 319 Plaza.
Young Amy F (wid J F), h 1360 Granada.
Young Anna Mrs, housekpr C R Chapman.
Young Arta D, with The Marston Co, r 1229, 8th.
Young Arthur (Mary L) gard, h 2519 Arctic.
Young Bertha B, slswmn Jarrell's, r 1450, 4th.
Young Betty, r 815, 3d.
Young Blanche Mrs, fur rms 750, 1st.
YOUNG BREWSTER M (Ona P) (Young & Chamberlain), h 3612 Texas
Young Carrie B, seam, h 1756, 1st.
Young Chas E (Grace H), h 1839 India.
Young Chas F, (Faustena T), ins, r 1931 State.
Young Chas J, barber E E Martens, r 1135, 3d.
Young Chas R (Elsie), rest 1126, 4th, h 1931 Market.
Young C E, h 650, 11th.
Young C J, h 1450, 4th.
Young C M (Morris & Young), r 620, 3d.
Young Danl (Alice), lab, h 3729 Copeland, E S D.
Young David E (Ida B), carp, h 1327 State.

BUTA
CLEANERS
"We Know How"
WE STERILIZE EACH GARMENT CLEANED OR PRESSED
1417 University Ave.
Hillcrest 327
BUTA

P. M. DAIRY CO.
Manufacturers and Distributors of
Purity Dairy Products
COTTAGE CHEESE
ICE CREAM
BUTTER
CREAM
MILK KEFIR
12th & K Sts.
Phone, MAIN 3311
Butter and Egg Dept.-701 Fifth
MAIN 411

SEE | YOUNG & CHAMBERLAIN | FOR
1126-1136 FRONT STREET
PREST-O-LITE BATTERIES, CARBURETORS, MAGNETOS, ETC.
EVER-READY WELDING SERVICE, AUTOMOTIVE ELECTRICIANS, AND VULCANIZING

W. F. LUDINGTON CO. GENERAL INSURANCE AND SURETY BONDS
234-235 SPRECKELS BLDG. MARINE INSURANCE

Young David H (Mary), h 3962 Goldfinch.
Young Dora B, cook Merritt's, r 854, 10th.
Young Dorothy Mrs, h 854, 10th.
Young Douglas (Martha), mgr Milk Producers Assn of San Diego County, r 3739, 29th.
Young Duncan C (Mary E) (Young & Brown), r 4162 University av.
Young Earl, r 4237 Georgia.
Young Earl (Bertha M), steward, h 142, 27th.
Young Earl G (Blanche), eng, h 3632 Grim av.
Young Earnest B (Clara S), opr International News Service, h 1844 Bancroft.
Young Edgar N, phys 1007, 5th rm 720, h 3685, 7th.
Young Elijah (Lucille), U S N, r 735, 1st.
Young Elizabeth Mrs, r 621, 18th.
Young Elizabeth, maid U S Grant Hotel, r 338 W University.
Young Ella A, matron Hebron Home for Aged People.
Young Ella B (wid W E), drsmkr 4140 Cleveland av.
Young Ellen E choc dipper Showley Bros, r 245, 18th.
Young Emil W (Mary K), mfrs agt, h 5140 Monroe av.
Young Emma T (wid T D), r 3739, 29th.
Young Erle C, slsmn, h 3833 Vermont.
Young Ernest D, r 243, 11th.
Young Eugene E (Edith E), real est, h 2246 Pentuckett av.
Young Eugenio K (Clara R), h 3927 Cleveland av.
Young E Mrs, h 950, 14th.
Young Faustena T, slswmn Holzwasser's, r 1931 State.
Young Florence E Mrs, h 3962 Goldfinch.
Young Florence M, r 1360 Granada.
Young Frances Mrs, h 243, 11th.
Young Frank A (Wilhelmina C), dept mgr Southern Reduction Co, h 2702 B.
Young Frank L (Vera E), carrier P O, h 3535 Columbia.
Young Fred B (Harriet A), carp, h 4558 Utah.
Young Fred S (Elsie E), slsmn B W Sinclair, h rear 3660, 3d.
Young Geo, lab Chas R McCormick Lbr Co, r 2287 Irving av.
Young Grant A (Grace R), real est 861, 6th rm 726, h 2666 Columbia.
Young Hale C, peanut buttermkr Bishop & Co, r 3927 Cleveland.
Young Hannah, lndywkr Silver Gate Steam Lndy Co, r 1248 E.
Young Harry, emp Benson Lmbr Co, r 2709 National av.
Young Harry, carrier P O, r 4769, 36th.
Young Harry J (Claire D), eng, h rear 1840 Newton av.
Young Harry R (May), mach, h 2846 A.
Young Harry S (Cash Register Exchange), r Chula Vista.
Young Helen F, copyist County Recorder, r 844, 26th.
Young Henry (Sarah), h rear 2264 Irving av.
Young Hudson L (Margt B), dentist 307 Plaza, h 1344, 7th.
Young Hugh (Edith E). h 2320 Bway.
Young H C, h 1948, 31st.
Young H Douglass (Martha), h 3739, 29th.
Young Irene C, with The Marston Co, r 646 A.
Young Isabel Mrs, h 2919 Ivy.
Young J B, h 532 W Grape.
Young Jas A (Minnie M), barber 952 S 26th, h 3120 Grim av.
Young Jas R, painter, r 3670 Stockton av, E S D.
Young Jessie Mrs, slswmn Holzwasser's, r 1908, 5th.
Young John A (Florence B), dentist 7864½ Girard La Jolla, h 7809 Ivanhoe.
Young John E (May M), carp, h 3025 Logan av.
Young John H (Nancy B), phys 1007, 5th rm 324, h 4204 Arden Way.
Young John H (Isabelle B), h 4125 Udall, Loma Alta.

ROWE'S SERVICE STATION
GASOLINE
OILS
GREASES
Complete Greasing Service Maintained
MAIN 888
FIRST & C

MAIN 939
WHITE'S
WALL PAPER AND PAINT STORE
707 SIXTH ST.

McCLURE & KELLY
SHEET METAL WORKS
J. H McCLURE
W M KELLY
RADIATOR, BODY AND FENDER WORK OUR SPECIALTY
1415-1417 MARKET
MAIN 1866

SAN DIEGO FARM & MORTGAGE COMPANY
617 E Street
Timken Building
PHONES:
MAIN 34 - MAIN 1841
FARM LANDS
INSURANCE
LOANS
POINT LOMA REALTY

SAN DIEGO MAP AND BLUE PRINT CO.
ROOM 31
919 4TH
Work Called For and Delivered
TEL
MAIN 952

NAT McDOWELL
Real Estate
No matter what you want, see us
Residences
Business Property
Ranches
Insurance
912 3rd St.
MAIN 4348

Young John S (Maude L), carp, h 1616 Front.
Young John Wilson (Stella B), h 1284 Cave, La Jolla.
YOUNG, LAMBERT & WILDMAN (W H Young, L O Lambert, F A Wildman), Garage, Auto Supplies and Used Fords, 868 Front.
Young Lizzie R, tchr, r 4075 Normal.
Young Louis C (Ethel W), h 811, 13th.
Young Lydia, clk Heller's Inc, r 130, 17th.
Young Margt E, h 4553 Campus av.
Young Margt M, maid U S Grant Hotel, r 2031 Logan av.
Young Marshall (Addie), h Woodlane av, R D 3, Box 96-F.
YOUNG MEN'S CHRISTIAN ASSOCIATION, Geo W Marston Pres, J S Akerman V-Pres, S M Bingham Treas, H L Sullivan Rec Sec, H H Holmes, Gen Sec, 8th ne cor C.
Young Minnie M, with The Boston Store, r 3120 Grim av.
Young Narcissus C (wid Geo) h 4075 Normal.
Young Opal, clk Spreckels Cos, r 1260, 2d.
Young Otto, gardener State Normal School, r 2519 Arctic.
Young Pearl O (Emma), carrier P O, h 3410 Mission dr.
Young Phama, nurse, r 2780 K.
Young Pleas W (Ednabelle), mach, h 4266 Alpine av, E S D.
Young R A, U S N, r 1212 Bway.
Young Rita, h 1430, 7th.
Young Robt C (Ollie), h 2832 India.
Young Rufus W, h 4134 Chamoune av, E S D.
Young Ruth A, steno E E Wyatt, r 2702 B.
Young S B M (Annie D), lieut gen U S A retired, h 7933 Prospect, La Jolla.
Young Thelma, r 3729 Copeland, E S D.
Young Thos A (Marie E), slsmn Nearpass Seed Co, h 3986 Alabama.
Young Vera Mrs, tchr High School, r 3535 Columbia.
Young Vernon D, bootblk, r 243, 11th.
Young Walter, h 2357, 5th.
Young Wm A, h 335 W Ash.
Young Wm C (May), slsmn, h 706, 12th.
Young Wm H (Clara L) (Young, Lambert & Wildman), h 2264 Irving av.
Young Wm H jr, mech Standard Oil Co, r 2264 Irving av.
Young Wm J (Caroline C) gro 1762 State, h 1644 Union.
Young W G (San Diego Cotton Mills Co.)
Young Women's Benevolent Assn, 355, 2d.
YOUNG WOMEN'S CHRISTIAN ASSOCIATION, Mrs Gertrude E Cleverdon Pres, Mrs Elizabeth M Burrows Gen Sec, 621 C.
Young Women's Christian Association Cafeteria, Ann S Milligan director, 1157, 6th.
Young Women's Christian Association (Employment Dept), Grace Bollard sec, 621 C.
YOUNG WOMEN'S CHRISTIAN ASSOCIATION (Recreation Center), Mrs Elizabeth M Burrows Gen Sec, 1060 C.
Young & Brown (D C Young, W B Brown), auto reprs 4162 University.
YOUNG & CHAMBERLAIN (B M Young, W A Chamberlain), Magneto, Battery and Tire Experts 1130 Front, Phone Main 2264. (See left bottom lines and page 12.)
YOUNG'S MARKET CO INC, Harry C Baker Mgr, Wholesale and Retail Meats, Fish and Poultry, San Diego Public Market Bway at 8th, Tel Main 1655, and Grand Central Public Market, Bway at 6th.
Youngberg Anna M, drsmkr 1920 E.
Youngberg John A Rev (Freda A), pastor Swedish Mission Tabernacle, h 1920 E.
Youngblood Wilford M (Youngblood & Travis), r 856, 5th.
Youngblood Wm W (Victoria), auto opr, h 534, 8th.
Youngblood & Travis (W M Youngblood, N B Travis), barbers 860, 5th.

HOURS: 9 to 5 *We Correct Everything in Sight* PHONE 65834
DR. BRUCE L. WALLACE, OPTOMETRIST
DR CHAS. H. WALLACE, OPTICIAN
PRESCRIPTIONS FILLED, LENSES DUPLICATED
Suite 318-20-22 Granger Bldg BROADWAY AT FIFTH, SAN DIEGO, CALIF

CHAS. R. McCORMICK LUMBER CO.

Wholesale and Retail Dealers PHONE MAIN 4991 OFFICE, YARDS, PLANING MILL AND WHARVES FOOT OF 24TH. ON BAY

Youngclaus Jas W (Christine) confy 2844 University av, h 2842 same.
Youngman Claud O, beadmkr Savage Tire Co r 672, 19th.
Youngman Max R (Lena C), piano tuner 672, 19th.
Youngman Milton, driver Bishop & Co, r 672, 19th.
Youngman Saml E (Onna), mech Natl Cash Register Co, h 1125 Arbor dr
Youngs Earl eng S D & Ariz Ry, r 3201 Herman av.
Younker Cyril P (Estelle L), cook, r 123 W Ash.
Younkin Edgar, r 3820, 29th.
Younkin Mary C (wid A C), h 3820, 29th.
Younkin Wm M (Marion R), bkpr, r 3872, 8th
Youtsey Jas A (Manuela A), transfer 4157 Scott av, E S D.
Youtsey Thos F (Melissa V), carp, h 204, 20th.
Youtz Fletcher (Lizzie) (Gleave's Grocery), h 4635 Georgia.
Yow J, prop China Garment House, r 636, 3d.
Yriarte Mana, lndywkr Original French Lndy, r 1471 F.
Yribe Lorenza (wid Alfd), lndywkr Sanitary Lndy, h 641, 11th.
Ysidro Jos, clk Pete Castro.
Yslaba Benita Mrs, h 1247 India.
Yudin A, h 2804 K.
Yuen Lung, cigars 516 I.
Yule C B, janitor Cabrillo Coml Club, r same.
Yule Wm A C (Josephine K), h 1323 W Spruce.
Yuma Building 633, 5th.
Yuncker Irving (Alice) (W T Hale & Son), h 3872, 5th.
Yut Loy & Co, gro 460, 3d.
Yutzy E Lee (N Leola), electr Otis Elevator Co, h 2538 F.

Z

Zablaski Thos (Ann), clk Santa Fe, h 1967 State.
ZADER WILLIS E (Gladys) (Zader's Garage), h 7829 Herschel **LA JOLLA.**
ZADER'S AUTO AMBULANCE SERVICE, Day or Night, 7832 Ivanhoe, **LA JOLLA,** Tel La Jolla 61-W. (See page 13.)
ZADER'S GARAGE (Willis E Zader), Auto Repairing, Accesories, Tires Vulcanizing, Machine Work, Battery and Ignition Service, 7832 Ivanhoe, **LA JOLLA,** Tel La Jolla 61-W. (See page 13.)
Zahler Chas H (Lillian) (Simmons & Zahler), h 4022 Reed av, E S D.
Zahm Willis F (Daisy B), osteo 861, 6th rm 614, h 1934, 30th.
Zahn Building, 841, 5th.
Zahn Ella M, fur rms 1632 Union.
Zahn Julius (Helen K), investments, h 1751 University av.
Zakowski John (Sabina), barber, h 1941 4th.
Zakowski Wanda, student, r 1941, 4th.
Zalabak Rosa Mrs, h 1669, 1st.
Zalkurtz Harry H (J C Zalkurtz & Son), r 919, 5th.
Zalkurtz Jacob C (J C Zalkurtz & Son), r 919, 5th.
Zalkurtz J C & Son (Jacob C and Harry H) (Murphy, The Naval Tailor) 540-544 W Bway.
Zamora Ladislao (Salud), lab, h 1765 Newton av.
Zamorano Ernest, butcher, r 240, 11th.
Zamorano Frances, r 4808, 40th.
Zamorano Fred (Onna), lab, h 4808, 40th.
Zamorano Regina, lndrs Felt's Lndy, r 2012 India.
Zange Albt, office mgr Snowflake Baking Co, h 3996 Georgia.
Zange Aug, r 3996 Georgia.
Zange Rosalie, r 3996 Georgia.
Zauner Valentine, baker, r 2847 Bway.



Charles Dodson

Fire Insurance

Notary Public

511 Granger Bldg.
PHONE MAIN 5212

Bon Ton Upholstery House

Established 1895

We Re-upholster All Styles of Furniture;

Make Over and Renovate Mattresses

Antique Furniture Restored

1825 TO 1837 FIFTH STREET

TEL. MAIN 662

TIP-TOP AND KLEEN MAID BREAD

MANUFACTURED BY **SNOWFLAKE BAKING CO.** 652-03 MAIN 47 SOLD BY ALL GROCERS

The Worth Co. KUPPENHEIMER for GOOD CLOTHES

Zavalza Geo V tailor John Marquez, r 1405 J.
Zdarsky Henry O, waiter U S Grant Hotel r, 1472 Union.
Zeah Frank W (Anna), slsmn C W Curtis, h 1042 Cleveland.
Zeek Clyde, electr 1126, 1st.
Zehr Geo (Alta), waiter, h 1245, 14th.
Zeigler Emma (wid H N), h 2102 G.
Zeigler John J (Gussie A), painter, h 933, 13th.
Zeigler Mary, r 1625 Adams av.
Zeigler Paul, driver Sanitary Ice Cream Co, r 2102 G.
Zeiman Herman, auto mech City Operating Dept, r 4124 Georgia.
Zeiser E W, appr U S N Hosp.
Zeiss Eugene E (Geraldine H), slsmn C N Munson, r 4689 Marlborough.
Zeiss Geraldine H, r 4689 Marlborough dr.
Zelenda Marie (wid Frank), r 2148 B.
Zeller Fredk W (Evangeline), compositor S D Sun, h 2067, 4th.
Zeller Paul A (Dora), slsmn, h 3930, 5th.
ZELLERBACH PAPER CO, W H Clarke Mgr, Wholesale Paper, Stationery, Disinfectants 303, 5th, Tels 65402 and Main 1535.
Zellmer Aloysius (Wilma F), bill poster McClintock Co, h 2528 India.
Zellmer Barney (Kath), ftr S D Cons G & E Co, h 3593, 32d.
Zellmer Emil (Elizabeth), h 3018 I.
Zeluff John (Madeline), h 462 Rosecrans, La Playa, Pt Loma.
Zemel David, student, r 3084 Colton av.
Zemel Edna I, slswmn Holzwasser's, r 3084 Colton av.
Zemel Fannie (wid T), h 3084 Colton av.
Zemel Goldie, clk Merchants Natl Bank, r 3084 Colton av.
Zemple Ella H, r Barstow Hotel.
Zemple Laura M, r Barstow Hotel.
Zemple M H (Theresa), r Barstow Hotel.
Zengel Jos C (Katie), paper hgr, h 3020 Boston av.
ZENITH CARBURETORS (Miller Auto Supply Co), 546 Market.
Zenke Roy E (Leonore A), h 4519 Kensington dr.
Zentner Fred, h 2230 Albatross.
Zenovich Andw, dishwasher Burnap Grill.
Zentella Damerico, lab S D Cons G & E Co, r 3311 Market.
Zents Geo W, airplane rigger Rockwell Field, r 1151, 1st.
Zentz Anna Mrs, clairvoyant 1156, 7th.
Zepeda Enrique (Elita), lab, h 2551 Jefferson, N S D.
Zerek Jos, h rear 2901 Boston av.
Zerkle Anna Mrs, with The Marston Co, r 3945 Normal.
Zerve Bert, auto opr, r 2978 Logan av.
Zerve Logan (Rose), h 2978 Logan av.
Zeuner Anthony C P (Beulah R), r 3544, 7th.
Zidcraft Oscar, r 1431, 4th.
Zieger Wilhelmina (wid C G), h 4094 Alabama.
Ziegler Andw L (California Garage), r 940 Market.
Ziegler Frank B, h 3102 Park av.
Ziegler John, r 621 W Bway.
Ziegler Leslie G, clk, r 2620 A.
Ziegler Mary Mrs, maid 1835 Sunset blvd.
Ziegler Wm M (Hattie M), cond S D Elec Ry, h 2620 A.
Zielsdorf Emma, presser Buta Cleaners, r 130 Date.
Zieman Emma W, r 4124 Georgia.
Zieman Herman J (Carrie W), mach, h 4124 Georgia.
Zieman Pauline M, r 4124 Georgia.
Ziemer Richd A (Mary E), h 2468, 1st.
Ziemer Robt C, buss boy Morgan's Cafeteria, r 1045 E.
Zier Harry M (June J), mgr Earle C Anthony Inc, h 1800, 3d.
Zierkle Anna Mrs, slswmn, h 3945 Normal.
Ziesmer Rose A, with The Marston Co, r 102 W Grape.

WHY WORRY?

Drawing $50 per week

HERBERT N. NEALE
General Insurance
Accident and Health
Automobile
Burglary
Fire
Compensation
Liability
Plate Glass
Fidelity Bonds
Surety Bonds
GEN. AGT.
OCEAN ACCIDENT AND GUARANTEE CORP. LTD. of London
All Casualty Losses Adjusted by This Office
443 SPRECKELS BLDG.

WHY WORRY?

Drawing $50 per week

GEORGE F. OTTO & SON Florists and Nurserymen
NURSERY, 35TH AND NATIONAL AVE
PHONE, MAIN 7086
FLORAL DEPOT
Cor. SIXTH and B
PHONES
MAIN 759 651-02

"See San Diego from our Sun Parlor"

Hotel St. James

Absolutely Fire Proof

Zilba Walter E (Agnes), h 3903 Florence.
Zilliox Carl W (Olga), cook, h 205, 18th.
Zimbelman John L (Dorothy N), stockkpr S D Cons G & E Co, h 1133 27th.
Zimbleman Kate L (wid J F), h 1322 Granada.
Zimmer Anna, r 403 Nutmeg.
Zimmer Harvey C (Alta N) (Broadway Barber Shop), h 1072 Essex.
Zimmer John A (Anna E), U S N, r 1231 Union.
Zimmerman Albt (Elizabeth), h 4718 David pl.
Zimmerman Alois (Hedwig), cook, h 1235 Hendricks av.
Zimmerman Alpheus A (Grace V), mason contr 1673 Puterbaugh.
Zimmerman Chas F (Rose), kodak finishing 307 C, h 1534 Front.
Zimmerman Della Mrs, r 4363 Central av, E S D.
Zimmerman Elizabeth Mrs, h 840 B.
Zimmerman Ernest G (Amanda E), U S N, r 423 West F.
Zimmerman Geo L (Fern), auto opr, h 4152 Mississippi.
Zimmerman Harry A, auto mech, r 2709 N.
Zimmerman Ida Mrs, h 4074 Reed av, E S D.
Zimmerman Jos, r 919, 7th.
Zimmerman Linus, h 2214 Bway.
Zimmerman Marshall (Nell), sergt Police Dept, h 2119 J.
Zimmerman Oye S Rev (Katherine), h 4860, 35th.
Zimmerman Peter (Martha), iron wkr Standard Iron Wks, h 2333 State.
ZIMMERMAN RUDOLPH F (Loma M), Plumbing and Heating, 7921 Girard, **LA JOLLA,** Tel La Jolla 242-W, h 7384 Fay, Tel La Jolla 175-W. (See right side lines and page 60.)
Zimmerman Timotheus (Lillian), clk Santa Fe, h 4846, 35th.
Zimmerman Uriah (Harriett E), h 2709 Newton av.
Zimmerman Walter (Mabel I), planer Dixie Lumber & Supply Co, h 3023 Madison av.
Zink Alpha V Mrs, prop Panama Hotel, h 103 West F.
Zink Cerse Mrs, maid 1535, 28th.
Zink Chas H (Olive), r 3249 Webster av.
Zink Emmet (Inez R), h 117 Hawthorn.
Zink Jas W, h 719, 13th.
Zink John W, h 719, 13th.
Zink Leo, millinery, r 1233 Essex.
Zink Olivia B Mrs, florist 1055, 6th, r 3249 Webster.
Zink Ralph G (Adelia) (Coast Electric Co), h 818 Ft Stockton dr.
Zink Wm E (Cora B), barber 242 Bway, r Ocean Beach.
Zinke Ethel (wid Gottlieb), prop The Shoecraft Shoe Repairing Co, h 2805 India.
Zinn Archie (Anna), cigarmkr A Sensenbrenner Sons, h 4838 Bonnie Brae
Zinn Carl (Edith N), brklyr, h 844, 10th.
Zinn Edwd R (Nellie B), foremn Frye & Smith, h 4125 Highland, E S D.
Zinn Ed (Lora), mech, h 908 A.
Zinn Lawrence, painter, r 4118 Cabrillo, E S D.
Zinn Leah E (wid Danl), h 1842 1st.
Zinn Mabel, bkpr Rubin's Furn Co, r 1842, 1st.
Zinn Thos N (Mary C), carp, h 4118 Cabrillo, E S D.
Zinnel Auto Loan Co (Frank Zinnel, F E Lyon) 1065, 2d.
Zinnel Frank (Ida M) (Zinnel Auto Loan Co), h 643, 26th.
Zinser John G, shoe repr, h 440, 27th.
Zipek Jas (Mary), h 3486 Florence.
Zirwas C Henry (Josefine), clk Benson Lumber Co, R D 1, Box 178-b.
Zirwas Chas H (Josephine), h 3736, 29th.
Zirkle Geo W, clk Naval Air Sta, r Chula Vista.
Zitnik Anthony, clk Naval Air Sta, r National City.
Zitt John H (Katherine), h 212 Quince.
Zolezzi Angelo, lab, r 526 West E.

BRASS CASTINGS

Bronze, Brass, Tin, Lead, Aluminum and Zinc

FOUNDRY DIVISION

STANDARD LIGHT CO. of CAL.

1511 J STREET MAIN 857

BATTERY "EXIDE" SERVICE

DELCO REMY KLAXON

CARLSON AND SIMPSON

Auto Electricians

UNION AT C

Vegetarian Cafeteria and Bakery

OUR MOTTO—QUALITY FIRST

HOME-MADE BAKED GOODS AND LUNCHES—DELICATESSEN

Telephone 662-21

1125 SIXTH STREET


HOTEL CHURCHILL
AMERICAN AND EUROPEAN
NINTH AND C STREETS
MAIN 5880
GEORGE L. MAYNE, MGR.
ROOMS SINGLE OR EN SUITE
ABSOLUTELY FIREPROOF
EXCELLENT IN CUISINE and APPOINTMENTS

Zolezzi Aug (Angelina), fishermn, h 1736 India.
Zolezzi Giovanni (Augustina), fishermn, h 1738 India.
Zolezzi John (Rosa), fishermn, h 1720 India.
Zolezzi John B (Marcellina), fishermn, h 1730 India.
Zolezzi Julius (Victoria), fishermn, h 840 Columbia.
Zolezzi Linda, r 2065 India.
Zolezzi Mike, auto opr Union Fish Co, r 1753 Arctic.
Zolezzi Paladine (Cotera), fishermn, h 1430 India.
Zolezzi Stephen G (Josephine), mgr Peoples Fish Co, h 2227 Arctic.
Zollicoffer Edwd (Ada), plasterer, h 3712 S.
Zollicoffer Lee (Pearl), lab, h 3012 Valle av.
Zollinger Julius (Louisa), h 4196 Cleveland av.
Zook J Thos (Mary), auto mech Stewart Products Service Sta, r 99 Palomar dr.
Zom Rose, waiter Fred Harvey, r Union Depot.
Zotlo Michl (Mary), fishermn, h 1518 India.
Zsivanovitz Kate M (wid Louis), h 445, 15th.
Zsivanovitz Margt, cashr Heller's Inc, r 445, 15th.
Zuanich Clara (wid Martin), h 929 W Ivy.
Zuazua Adelina, r 632 Pennsylvania av.
Zuazua Benj E (Julia), insp Mexican Office of Fisheries, h 630 Pennsylvania av.
Zuban Martin, r 1247 Columbia.
Zubler Mattie J (wid John), h 3545 Van Dyke av, E S D.
Zuck John C (Pearl D), cigarmkr A Sensenbrenner Sons, h 1637, 30th.
Zuckweiler Gus C (Josephine), plumber 2120 Logan av.
Zumwalt Robt O (Elsie M), bkpr, h 2245 Adams av.
Zung Joe, asst teller Southern Trust and Commerce Bank, h 1534 Front.
Zurn Chas H ,slsmn Bishop & Co, r 3777 Mississippi.
Zurschmiede Geo (De Luxe Lunch Room), r 944 State.
Zurschmiede Louise M, choc dipper Izer Davis Co, r 2963 J.
Zurschmiede Walter R, truck driver A G Keighley, r 2963 J.
ZWECK JOHN E (Cleo J), Asst Cashr Citizens Savings Bank of San Diego, h 3931 Falcon.
Zwiener Floyd W, asst cashr Savoy Theatre, r 3536 Adams av.
ZWIENER JESSE F (Mary K), Mgr Hartwell Electric Co, h 3536 Adams av.
Zwiener Kenneth, r 3536 Adams av.
Zwoster Peter, lather, r 535 E.

PHONE
Office, Main 17
Res. Hil. 2295-J
For Bargains in City and Country
REAL ESTATE
Also Imperial Valley Land
Exchanges a Specialty
YOU WANT TO SEE
THE ONLY
FRANK E. JONES
1015 7th St.

Palomar Garage
R. W. TERRETT
Proprietor
Repairing
Vulcanizing
Storage
Battery
Charging
Auto
Washing
and
Polishing
2420 FOURTH
TELEPHONE
Main 1533

"The DIRECTORY IS THE COMMON INTERMEDIARY BETWEEN BUYER AND SELLER"

INSURANCE
BONDS
NELSON L. COLEMAN
410 B STREET
TEL. MAIN 999
MORTGAGE
LOANS

San Diego County Directory

1921

LIST OF POST OFFICES

Alpine
Barrett Dam
Bonita
Bonsall
Bostonia
Boulevard
Campo
Cardiff-by-the-Sea
Carlsbad
Chula Vista
Coronado
Del Mar
De Luz
Descanso
Dulzura
El Cajon
Encanto
Encinitas
Escondido
Fallbrook
Foster
Grossmont
Gustay
Hill
Hipass
Imperial Beach
Jacumba
Jamacha
Jamul
Julian
Lakeside
La Mesa
Lemon Grove
Mesa Grande
Miramar
National City
Nestor
Oceanside
Otay
Pala
Palm City
Palomar Mountain
Pine Hills
Potrero
Poway
Ramona
San Diego
San Luis Rey
San Marcos
San Onofre
San Ysidro
Santa Ysabel
Santee
Spring Valley
Sunnyside
Valley Centre
Verruga
Vineyard
Vista
Warner Springs
Witch Creek

ALPINE

30.5 miles NE of San Diego. Elevation 1860 feet

Alpine Hall Co, H L Flegal sec
Alpine Sanitorium, Dr Hyman Lischner Director
Alpine Store, C V Hilton prop, gen merchandise
Anderson Frank E, rancher
Anderson Wilber
Ansell J C (Mary), carp
Armstrong Peter E R
Brabazon Montague (Edwina), rancher
Brown Casey, writer
Burke Tracey L
Castro Ambrozio J, rancher
Clark E F (Marie) (Viejas Vista Resort)
Coan Henry C, carp
Coffeen Almatie, tchr Viejas School
Davis Walter, apiarist
Doan Julius H, rancher
Duncan Rush F (Lucy), truckmn
Eichorn Mathilda Mrs
Elliott Mary Mrs
Fischer Christina B Mrs
Flegal Harold L (Rhena J), rancher
Foss Chas, apiarist
Foss Helen P
Foss Percy, truck driver
Galloway Neal
Hendrickson H E, mgr Ye Alpine Tavern
Hill L B (Lillian), fruit pkr
Hill Russell P (Billie), rancher
Hilton Chas V (Maude M), prop Alpine Store
Kirchhofer Emanuel (Nellie), rancher
Krause Robt J, rancher
Lischner Sanitarium
Little Guy M (Anjanette G)
Lyon E J (Guella), prop The Oaks
McKee Thos (Henrietta), rancher P O Lakeside
McNett Abraham L, constable and rancher
McNett Burnham H, rancher
Martin Wm T, forest service
Morse A L (Velma), rancher
Neilson Andrew
Oaks Hotel E J Lyons prop
Ogden Douglas H (Madeline) rancher
Parks Harry J, capt
Pennoyer C H (Kathryn)
Pennoyer Roslin E (Lua), rancher
Russell Ida M Mrs
Russell Jas, rancher
Sherman C C, truckmn
Smith Geo T (Cora B-, rancher
Stephenson Wm (Ida), rancher P O Lakeside
Sterne Chas E (Ida), mach
Stump Claude M, rancher

4% ON SAVINGS DEPOSITS
$1.00 OPENS AN ACCOUNT
SOUTHERN TRUST & COMMERCE BANK
U.S. GRANT HOTEL BUILDING

CARPENTER'S INC.
352 6TH ST., NEAR BROADWAY
TELS. 652-01; MAIN 828
Commercial Stationery, Office Supplies, Filing Systems and Devices, Books, Fine Stationery and Engraving.
BOOK DEPARTMENT ON SECOND FLOOR

CALIFORNIA COMMERCIAL COLLEGE
7TH, COR. BROADWAY

SIXTH STREET GARAGE
JOHN B. McINTYRE
Proprietor
Auto Storage
General Repairing
Towing Service
Carburetor Work
Accessories
Supplies
735
Sixth Street
Tel. 66121

Fur Products Co.
Furs Tanned, Dyed
Remodeled
Raw Furs Bought
and Sold
Ready Made Furs
SALESROOM
1371 Fifth
FACTORY
304 Sixth

Stuyvesant Elder J B (Mary)
Viejas Vista Resort (E F Clark)
Walker Cornelia B
Walker Fred B (Vevie M), prop The Willows
Warriner Harry H (Maude), vineyardist
Wettlesson Stenilaus (Amanda G A), rancher
Wheeler Wm R (Alice)
Wilber Alvin J (Sara), rancher
Wilber Lawrence B, rancher
Willows The, F B Walker prop
Wright Phoebe F Mrs
Wright Sidney A (Anna), rancher
Ye Alpine Tavern, H E Hendrickson prop
Young Chas (Charlotte), rancher
Young J S, rancher

BARRETT DAM

Creech John D, tchr.
Hapstonstall Ed W (Mary E) rancher
Hapstonstall Guy, rancher
Hapstonstall Roy E, lab
Ketchum Ed, lab
Ketchum Hannah, gen mdse
Lauterbach Fred, conduit walker
Lauterbach Henry J (Augusta L) rancher
Rasmussin Carl, student
Rowan Bertram (Georgie)
Sheckler Paul, lab
Sheckler Claude (Hazel) rancher
Smith Ardis V, student
SMITH BIRDENA E Mrs, Postmaster
Smith Leon W (Birdena E) dairy
Smith Walter M, farm hand
Star Sydney, farm hand

BONITA

10.5 miles SE of San Diego. Elevation 65 feet.

Allen Morris C
Allen Richd M
Allen Russell C
Allyn Ruth Mrs
Almond William D
Beal Asher
Berkey Bros gen mdse
Berkey U C
Berkey Wood G (Berkey Bros) and postmaster
Brewer A E Mrs
Brewer Michael
Brown Francis M
Campbell Albt J
Campbell Geo M
Courtney Almar P (Eunice E)
Dunbar Franklin A (Lydia H), phys
Dunn Jas
Eulett Lafe
Hafley Karl
Hahn Wilhelm (Sarah)
Hirst A Mrs
Hunt Nathan (Ida E), phys
Kidder Hubert
Maynard Thos
Moore Roy W
Norton Enoch B
Norton Geo A
Papass Peter
Phelps E F
Reinheimer C L
Ridley M E
Rohwer Hans C (Elizabeth)
Schub Peter
Schutte Edwd
Schutte Hugo
Schutte Paul
Sweetwater Fruit Co
Wagner Albt F
Walker Robt K
Williams DeWitt N (Matilda S)
Woolsey Carl

BONSALL

55 miles N of San Diego. Elevation 172 feet.

Armstrong Wiley C, rancher
Blakewell Thos, mining eng
Brady L W, rancher
Bryan Lena M Mrs
Cantarini Edwd, rancher
Cantarini Julian, rancher
Clancy Edwd L (Emma), rancher
Darling Leroy H, rancher
DARLING MARY R, Postmaster
Darling Robt W (Fern) rancher
Darling S R (Kathleen) rancher
De Savear C W
Dusing Annette
Erreca Michl (Rosa W) rancher
Garcia Pablo, lab
Gibson T C (Marian), rancher
Gird Wm E (Nina A), rancher
Goodin Albt, rancher
Goodin Andw, rancher
Goodin Elisha, rancher
Goodin Lola Mrs
Goodin Mattie
Goodin Rufus (Mary L), rancher
Gray F A
Hauck Henry, rancher
Hauck Henry jr, rancher
Hauck Philip, rancher
Herlihy Thos M (Susan R), poultry
Jamison Bert, rancher
Jones Corbett, lab
Jones J R

TELEPHONE, MAIN 691
THE LENOX CAFETERIA
1058 FIFTH STREET OPEN EVERY DAY

Property Managers and Rent Collectors

LOUIS C. MASTEN
Real Estate and Insurance
TIMKEN BUILDING

Jones Nancy Mrs
Klinedinst Pius S (Carrie), rancher
Koehler M S Mrs
Lancaster Alfd, rancher
Lancaster Geo M, rancher
Loveland Fremont, rancher
Maudhurst Wm, rancher
Mayhew Ernest (Elizabeth) road master
Milne Robt (Mina), rancher
Moleon Michl, rancher
Moleon Thos, rancher
Morris Cyrl, rancher
Morris Geo L (Ella), apiarist
Murphy J O (Helen) rancher
Nieblas Fred (Nancy), rancher
Olmos Gregory, lab
Olmos Serapio
Patton J M (Evelyn)
Purrier Henry (Jessie S), rancher
Rousse Ernest C, rancher
Spunangle Chas, rancher
Spunangle Nellie
Stevens John, lab
Stratton Enoch V, lab
Studley Geo (Lieta), lab
Thorpe Benj F, rancher
Vickers O rancher
Waite Thos H N rancher
Williams Ola M (Christena), rancher

BOSTONIA

17.8 miles NE of San Diego. Elevation 490 feet.

Aldama Angel N, rancher
Aguire Geo, lab
Arabello M, lab
Arbillo Rupert, lab
Arbillo Simon, lab
Baker H B, rancher
Barth J H, rancher
Becker Howard (Angeline), tchr
Birdsey M F, rancher
Brown Hobart, rancher
Brown Libbie Mrs
Buss J Albt, rancher
Bye Dewitt C, well digger
Byrd Walter, rancher
Chappell Edwd
Cota Arthur, rancher
Contraras R F, lab
Contraras Raymond, lab
Davis Coyette L, ranch foremn
Decker H, lab
Drown Will, lab
Eighmy M G
Farley Eva, tchr
Farley Mabel E Mrs, tchr
Farley Wm, lab
Ferrill (I Mabel), rancher
Freeman C R (Annie)
Frymiller Chris, miller
Gordon Donald H, rancher
Graves Chas O, rancher
Graves Geo E (Helen), real est
Hamer John, foremn Grove Ranch
Hall Julian D, rancher
Hall J P R, rancher
Hall Leona M Mrs
Hall Marie E, tchr
Herrill C E, rancher
Hill Pyrle S, rancher
Howard Maude Mrs, poultry
Judson C S, rancher
Kahler Fred (Olive), foremn
Kennedy Mary J, tchr
Kessler Eugene P, mach
Kessler Sarah E Mrs
Knox Mabel
Lattimer John, rancher
Lea Fred J (Martha G), rancher
Mathewson Alice C Mrs
Mathewson Eugene, phys
Moller Chris, student
Moller Wm, lab
Murdock Lewis B, rancher
Nichols Chas O, farmer
Nichols Grace M Mrs
Northrup John, clk
Okenson Alfd, rancher
Paxton T W, poultrymn
Peel Henry, rancher
Peel Wm C, rancher
Penry Frances A Mrs, tchr
Pieco Benny
Pratt J Elmer (Lillie May)
Pratt Wm L
Robinson Richd T jr, rancher
Rogers C H, rancher
Rowe C E M, lab
Schroeder C E, rancher
Stauff J A (Lillian)
Strader Florence Mrs
Strader Thos R, gardener
Suohodo Leo, rancher
Walker Ida F Mrs
Walsh Elizabeth Mrs
Walsh Jas W, rancher
Walton L, rancher
Wilson W A, lab Boston Ranch
Wood W E, rancher
Wright Beatrice M Mrs
WRIGHT W MURRAY, General Merchandise and Postmaster

BOULEVARD

68 miles SE of San Diego. Elevation 3411 feet.

Allen D L rancher
Ashler Christ, rancher

IRWIN & CO.

HAY, GRAIN,
FLOUR,
MILL FEEDS,
POULTRY
FEEDS,
GRAIN BAGS
WOOL BAGS,
SACK
TWINE,
COAL

Main Office
FOURTH AND K
PHONES:
MAIN 440
663-01

Geo. A. Bown Co.
Investment Service

GEO. A. BOWN
President
B. J. NESS
Secretary

626 TIMKEN BLDG.
Telephone 65141

816 First Nat'l Bank Bldg.
Tel. Main 193

Bakery
Confectionery - Cafeteria
Caterers

Merritt's

Broadway at Seventh
San Diego

Phone Main 4953 **H. A. CAMERON CO.** UNION BLDG.
THE OFFICE OF EFFICIENCY
WE WRITE ALL KINDS OF INSURANCE

Ashler Sallie, dom
Bowman Jennie, rancher
Brown Chas, rancher
Bryan S H, rancher
Campfield Chas H, eng
Carlon John, rancher
Coleman Will F, blksmth
Conhich Jose D, Campo Indian Agcy
Conhich Oscar, tmstr
DeWitt Clyde J, rancher
DeWitt Nellie C
DeWitt W P, carp
Dunn John J, miner
Ekhard Michl, farmer
Eliott Saml M, livestock
Elliott Jeremiah, rancher
Elliott Jinks
Fanning Fred, rancher
Fanning Lillian
Garmire R P, apiarist
Garner Anna
Garner Clyde W, rancher
Garner E E, rancher
Garner Jesse E, rancher
Garner J Wilbur, rancher
Gastelum Frank, lab
Gonzales Quero, tmstr
Hartong Art, eng
Hills Cyrus S (Alice), livestock
Hills M A Mrs
Hills Wm T, blksmth
Hixon Georgia L
Hixon Wm, restaurant
Johnson M D, farmer
Jordan Edwd, rancher
Kavalec Steven, blksmth
Lee John, rancher
Lilly C S rancher
Lilly Mary E
Lopez Santa, apiarist
McCain Arthur L, livestock
McCain D L, stockmn
McCain Horace G
McCain Jas, rancher
McCain John J, rancher
McCain Nancy, rancher
McCain Peter, stockmn
McCain Robt L, stockmn
McCain Thos G, rancher
McCain Wm, rancher
MacLachlan Gertrude Mrs
Miller Henry, rancher
Miller Wm, blksmth
Mills Ada C Mrs
Mills Henry C, farmer
Mills Hubert, auto opr
Mills Leila S
Mills Roland, truck driver.
Moore Pearl M Mrs
More Mildred S Mrs, tchr
Peterson Bruna C, rancher
Peterson Ida Mrs
Pinta Ramon, tmstr
Pray Annie Mrs
RUBY DON, Postmaster and General Merchandise
Ruby Vida A
Shipman C B, rancher
Spaulding Louis B, miner
Stephens Wm, rancher
Stromquist Wm A (Selma), rancher
Thecker Pierce, miner
Witcher Adam, rest
Young Sidney H, rancher

CAMPO

52 miles SE of San Diego. Elevation 2543 feet.

Aiken Edwd T, garage
Allatt Horace Edmund jr
Barnhill Virgill, agt S D & Ariz Ry
Cameron Chas H, inspr
Cameron Sam W
Campo Garage E T Aiken prop
Campo Hotel, J S Hayden prop
Chillwell Archibald
Clarke Rufus J
Dawson John, lab
Ferguson Francis J, eng
Ferguson Mary E
Flint Geo N, mgr Mt Coml Co
Franklin Emmett, rancher
Franklin Wm Asa
Garmire R P, rancher
Garner J E
Grigsby Amos L
Grigsby Wilbur W
Hayden J S, prop Campo Hotel
Hills Cyrus S, rancher
Hirth A, rancher
Hook Chas, rancher
JOHNSON MURRY S, Postmaster
Johnson M D, rancher
Kavalac Steve, garage
Koehler John C, rancher
Lillie C S, beekpr
McCain Chas, rancher
McCain Geo W, rancher
McCain Peter, rancher
McCain Will G, rancher
Mills H C, mail carrier
Moore P M
Morris Jesse
Mountain Commercial Co, gen mdse
Noble H A, eng
O'Connor Edwd A J, cashr Mt Coml Co
Ortega Manuel
Osborne Robt C
Peterson B C

HOMELAND BUILDING CO.
DEALERS IN
Building Material and Mill Work
Paints
Oils
Tools
Accessories
22-32 E. 8TH
NATIONAL CITY, CAL.

CHULA VISTA
THE FASTEST GROWING SECTION OF SAN DIEGO ..COUNTY..
PEOPLES STATE BANK

Butternut Bread
Southern California Baking Co.
125-171 FOURTEENTH ST
Phones, 659-09
Factory 655-25

PLUMBING, HEATING, REPAIRING
W. C. MERRITT CO. 727-733 SEVENTH STREET
SAN DIEGO, CAL. MAIN 852

Redding R R
Shepherd Mr, dep collr U S customs
Shipman C B, farmer
Stanley Frank H, garage
Swenson Seth
Tibbals Wm M, rancher
Warren Frank J, prop Warren Hotel
Warren Hotel, Frank J Warren prop
Warren Ralph A
Webb Geo W, insp U S Immigration Service
Witcher Adam, prop White Star Cafe
Zick E W, tchr Indian Agcy

CARDIFF-BY-THE-SEA

29 miles N of San Diego. Elevation 75 feet.

Aguilar Max, rancher
Barone Christine
Beck Frank, gard
Beech Geo (Maggie), rest
Bisbee S M (Grace), rancher
Bishop Oliver S (Jessie M), rancher
Bollinger Frank S (Alice-, painter
Canardo Enrique, rancher
Cole H R, rancher
CONNER IRA E (Margt), Postmaster and General Merchandise.
Conner John H, asst postmaster
Coomer Catherine R Mrs, nurse
Coop John (Elizabeth)
Coop Mary S Mrs, nurse
Cornell Allen (Cecile F), real est
Cullen J Frank (Esther), real est
Doss Geo W (Laura), rancher
Eckart Carl (Christine), rancher
Eichler Wm F (Una)
Gass Dora A
Hurssell Cyril A (Catherine), assessor
Kelso Shella S (Rose), rancher
Lake W H, rancher
Lynch J W (Grace A), hotel
Lynde Frank S (Edna L), rancher
Methodist Episcopal Church, Rev J L Minney pastor
Minney J Luther (Mary S), pastor Methodist Episcopal ch
Minney Ruth
Pearl Geo C, rancher
Pearl Maggie Mrs
Ramsey Garfield (Gertrude), rancher
Remele Alloys (Nellie), blksmth
Rodrigues Domingo
Schrey August S (Kath), rancher
Warner Kenneth (Maude A), carrier P O
Webster Chas H, rancher
Wilson Wm W (Minnie), rancher
Young Levi C, painter

CARLSBAD

39.8 miles N of San Diego. Elevation 50 feet

Alles L C, rancher
Asmus A R
Asmus Geo, poultry
Atherton B M, agt A T & S F Ry
Baker Geo Y (Marion J), rancher
Beller Alex (Sarah M)
Borden Edwin R, rancher
Borden Forest V, mach
Borden Jefferson S, carp
Borden Minnie L
Borden Wm W, publisher
Carlsbad Inn
Carpenter Emma Mrs
Carpenter Frank J, rancher
Carpenter Minnie Mrs
Carpenter Otillia
Carpenter Robt, lab
Carpenter Roy, lab
Chase L B
Chase Roy G (Idella), truckmn
Clark Bertha E Mrs
Craig Chester, rancher
Craig Ella Mrs
Craig L, lab
Culver Clinton, poultry
Derdorf J H, rancher
Denesboe Olaf, foremn
Ennis J A
Eyeman Edwd Mrs, gro
Ferguson W E, rancher
Fianke Frank
Frazee Earle N
Frazee Frank C
Frazer S D (Gladys)
Fuguti Dick, rancher
Godwin Chas, rancher
Holmes Marian
Holmes M M Mrs rancher
Huchins C R, rancher
James Jesse
Kelly Jas S (Alice)
Kreutzkamp Chas (Magdeline), poultry
Kreutzkamp Wm Mrs, rancher
Johnson Geo X, rancher
McDaniels I A, rancher
Maltby Chas, ranch hd
Maltby Guy (Nancy E), carp
Michael Geo W, carp
Momand Jack
Munyos G (Rosa), lab
Nagaharo R, rancher
Newbery I R
Passil Chris, rancher
POLK LILLIAN, Postmaster and Grocer


Charles Dodson
Fire Insurance
Notary Public
511 Granger Bldg.
PHONE MAIN 5212

JONES-MOORE PAINT HOUSE
WHOLESALE RETAIL
Paint Varnish Roofings
Cor. 5th and A Streets

Since 1886
San Diego's Leading Men's and Boys' Outfitters
"LION" CLOTHING CO.
Southeast Corner Fifth and "E"
Where You Always Pay Less for Clothing Furnishings and Shoes of Quality

WASHING MACHINES
SEWING MACHINES
VACUUM CLEANERS
HEATING APPLIANCES
PORTABLE LAMPS
955 SIXTH STREET

Hartwell
ELECTRIC COMPANY

ELECTRICAL CONTRACTORS
LIGHTING FIXTURES
MOTORS, MOTOR REWINDING
MAZDA LAMPS
TELEPHONE, MAIN 318

Ramsay Fredk J (Edith M)	Shipley Alex R (Julia G)
Reid Andw D	Simpson A, gro
Roberts Oliver F (Myra B), rancher	South Coast Land Co
Rowe J W	Thompson Geo, truckmn
Schellenberger Louis, rancher	Thompson Saml, rancher
Schutte Alfd (Hattie R), farmer	Thompson Vernon
Schutte Hattie R Mrs, tchr	Tokida Roy, rancher
Sealy C E, rancher	Troutman Sara
Sheldon H E	Twin Inns

B. I. TULLY
Real Estate
Homes
Investments
Ranches
Exchanges
San Diego Eastern and Northern
955 7th St.
MAIN 1566

CHULA VISTA

(Beautiful View)

Lying along the Bay, about seven miles south of San Diego, is the attractive suburb of Chula Vista. It commands a fine view of the waters of the Pacific, Coronado, Point Loma and the City of San Diego; while to the south the landscape is filled with glimpses of citrus orchards, with vistas of the distinct Mexican mountains.

The climate of Chula Vista is the same as that of San Diego and the entire bay region, the average annual temperature being about 61 degrees.

The soil is adapted to the production of lemons, oranges, grape fruit, peaches, plums of all kinds, almonds, apples, pears, berries and vegetables, but the most popular crop is the lemon, as climatic conditions are particularly favorable to its cultivation. Water is supplied from Sweetwater Reservoir, at the annual rate of $7.00 per acre. This entitles owners of land to 350,000 gallons per acre yearly, which is ample for any orchard. This suburb enjoys good electric transportation facilities which, together with its nearness to the city, makes it a desirable residential section for those desiring to combine city and country life. It has many educational and social advantages, including modern schools, churches and clubs.

PAIGE MOTOR CARS

OLSON BROS.
REPAIRING and SUPPLIES
942 COLUMBIA
MAIN 458

GREG ROGERS, President T. J. H. McKNIGHT, Vice-President
WARNER EDMONDS, Cashier

Peoples State Bank
CHULA VISTA, CALIFORNIA
Capital, $40,000.00 Surplus and Profits, $5,500.00
Total Resources, $350,000.00

¶

DIRECTORS
Greg. Rogers, T. J. H. McKnight, Warner Edmonds, M. L. Ward,
R. J. Jaeger, W. H. Guptil

¶

Safety Deposit Boxes for Rent. Domestic and Foreign Exchange.
We want you to make this bank your business friend,
your financial headquarters.

RELIABLE SERVICE
AT
REASONABLE PRICES
REPAIRING BY EXPERTS

FRED A. HEILBRON
PLUMBING AND HEATING
1446 5TH ST.
TEL. MAIN 781

CITIZENS SAVINGS BANK
SIXTH STREET AT E
Pays 3% on Checking Accounts
4% on Savings

Chula Vista Directory 1921

CITY OFFICERS

Board of Trustees: T. J. H. McKnight President, L. B. Barnes, Judson Bent, Frank Howe, Elmer G. Noyes.

Clerk.....J F Morrill
Treasurer.....M A Patterson
Marshal.....Dr W H Lawrie
Supt Streets.....F H Schrader
Recorder.....E W Dyer
Attorney.....F B Andrews (San Diego).
Pres Board of Health...W K Hayes
Sanitary Inspector..Dr W H Lawrie
Plumbing Inspector....W A Monroe
Electrical Inspector..B F Wigginton

CHURCHES

Congregational Church, F bet 3d and Del Mar av, Rev. Geo R Lockwood pastor, h ns Center 1 W of Del Mar av.

First Methodist Episcopal Church, Church av se cor Center, Rev. L R Bayard pastor, h 229 3d av.

First Society of Christ (Scientist), Farmers Hall 304 3d av, Mrs J G Davies reader.

POST OFFICE

Mrs Georgia A Wiard postmaster, O A Wiard asst, 318 3d av.

PUBLIC LIBRARIES

Chula Vista Public Library, F se cor Del Mar av, Mrs Ida Collar librarian.

PUBLIC SCHOOLS

Chula Vista School, C A Shaver prin, F cor 2d av.

CLUBS

Chula Vista Club, T J H McKnight pres, M A Patterson sec.

Chula Vista Men's Club, 296 F

Chula Vista Parent Teachers' Association, Mrs L A Stelzer pres.

Chula Vista Yacht Club, Greg Rogers commodore.

Woman's Club, Miss Margaret Tate pres. Meets Club House, 3d av bet E and F sts.

HALLS AND PUBLIC BUILDINGS

Farmers' Hall, 3d av bet F and Center.

Public School Auditorium, F sw cor 2d.

HOMES

Fredericka Home for the Aged, ne cor 3d av and E.

A

Adams Jos B (Elmira), h 454 Bay blvd

Adams Zora, r 614 4th av

Aiman Ralph H (Thelma M), auto opr h 349 3d av

Aitken Jos C (Georgia C), rancher h 840 1st av

Aldridge Wm (Emma), emp San Diego Oil Prod Corp

Alexander Sherman (Pearl), h 638 3d av

Allen Wallace B (Amelia J), slsmn h 8 4th av

American Railway Express, H P Snow agt 3d av nw cor Madrona

Andrews Frank B, City Attorney r San Diego

Andrews John, eng r Fredericka Home

Arden Kathryn Mrs, music tchr Elm av nw cor Madrona

Arnold Anton (Crasenzea), rancher h 347 1st av

Ashcroft Felix E (Mabel L), phys 301-a 3d av r 235 Alvarado Court

Ater Jas M (Clara M), pruner h es Walnut 2 s of G

Austin Chas H (Hattie A), rancher h 632 2d av

Austin Chas L, student r 632 2d av

Austin Clarence E (Ella F), carrier P O h 604 2d av

Austin Harriett, student r 604 2d av

Austin Henry, r 604 2d av

Austin Marjorie, tchr r 632 2d av

Austin Randall (Mabel F), sprayer h 385 Mankato

Austin Thelma, r 604 2d av

Avery Bertha C, r 212 3d

B

Backus Clarence C, gard h 236 G

Baeder Bertha, telep opr r 380 2d av

Barney & Barney

Insurance
Bonds
Loans
Liability
Compensation

PACIFIC MUTUAL LIFE INS. CO.

Scripps Bldg.
(2nd Floor)

THE CAMPBELL MACHINE CO.

Foot of Eighth • TEL. MAIN 2455

Automobile, Marine and General Machinery Repairs—Marine Railway Service—Agency for Stevens-Duryea and Stearns "Knight" Motor Cars—Also Dodge "Improved Diesel" Oil Engines

HARRY FISHER & CO.
GENERAL INSURANCE, REAL ESTATE, BONDS
240 C STREET

H. COHEN
THE LEADING
NAVAL
TAILOR
AND OUTFITTER
satisfies everyone

To Know Me,
Ask Your
Shipmate

701 to 723
W. Market St.
NEAR CORONADO FERRY
PHONE
MAIN 3075

PHONE 653-43
734 FOURTH ST.
GOLDEN WEST HOTEL BLDG.
OVER
30 YEARS EXPERIENCE
FOR GOOD PRINTING ORDER FROM
PRINT SHOP
SAN DIEGO

Baeder John J (Lizzie C), rancher h 390 2d av
Baeder Lena R, r 380 2d av
Baeder Martha L, r 380 2d av
Bailey Henry N, r Fredericka Home
Bailey John H (Marguerite), h 660 2d
Bailey Jos, r Fredericka Home
Baker Anna S Mrs, r Fredericka Home
Baldwin Alvord N, r Fredericka Home
Bankerd Wm J (Clara I), bkpr h 348 Church av
Barker Eunice P Mrs, r Fredericka Home
BARKER'S BAKERY, 1220 University av, San Diego (See right side lines)
Barkley John R (Helen), auto slsmn h 60 F
Barnes Kenneth, student r 789 4th av
Barnes Lucius B (Lena), gen mgr Orchard Operating Co h 789 4th av
Barnes Lyman, rancher r 789 4th av
Barnes Mildred, student, r 789 4th av
Barnes Nat M, r 789 4th av
Barnhart Wm H (Cleora), h 390 Del Mar
Bashore Chas E (Estelle), h 195 Madrona
Bates John W (Elizabeth), auto opr h 282 Alvarado ct
Bates Thos W, lemon pkr h 335 Roosevelt
Batty Alice J R (wid Robt), r 268 1st
Bayard Lyman R Rev (Mary S), pastor First M E Church h 229 3d av
BEACON HILL NURSERY, Osborn G Austin Prop, Novelty and Rare Plants a Specialty, Roses, Shrubs, Bedding and Border Plants, Pot Plants and Hanging Baskets, Gold Fish, 633 68th, Encanto, Sales Yard 1201 Broadway, Tel Main 1124. (See right side lines and classified Nurseries)
Bean Chas M (Florence D), rancher h 614 4th av
Beckham Frank R (Bonnie), r 247 F.
Belknap Marie E (wid F L), r 282 Alvarado ct
Bellante John L, r 281 G.
Bellante Nicholas (Ella), h 281 G
Bellante Rose M, r 281 G
Bennington Jerry (Mabel E), meats 307 3d av h 233 G
Bent Judson (Alice W), h 243 2d av
Birkholz Henry (Katherine), rancher h 708 1st av
Black Alphus J (Katherine), h 317 Landis
Black Clifford M, electr h 447 E
Black Darwin (Mary E), mach h 246 3d av
Black Loris E (Clara), rancher h 155 4th av
Black Mary (wid J W), r 447 E
Blake Grace F, h 345 3d av.
Blankenburg Albt F, orchardist, h 322 1st av.
Blankenburg Robt E, orchardist r 322 1st av
Blankenburg Wilhelmena (wid Edwd), r 322 1st av
Board Johnson (Rose), carp h ss Madrona 1 e Del Mar av
Bobsein Wm, meat ctr h ws Glover 1 s of H
Bolton Lee (Ellen), r 230 3d av
Boltz Bertha, telep opr r 85 E
Boltz Chas F (Pauline D), orchardist h 85 E
Boltz Hilda M, nurse r 85 E
Boltz Oswald (Mary E), rancher h 279 5th
Boree John P, h 1st av and G
Bowman Wm H, r Fredericka Home
Brewer Lee N M (Marion L), exp h 204 Landis
Briggs Marcus W (Ella), rancher h 704 2d av
Briggs Myrtle L, tchr r 704 2d av
Brissoneaud Sylvia M, h 349 1st
Bristol Adella (wid H W), h 352 Del Mar
Brodem Arthur, r Fredericka Home
Broderick Walter S (Annie E), real estate 333 3d av h 4 miles se of Chula Vista
Brodhead Luther B (Eva R), tchr h 349 3d av
Brown Althea G Mrs, r Fredericka Home
Brown Claude V (Ethel G), rancher h 271 4th av
Brown Ellen E (wid A J), r 222 Sea Vale
Brown Isador (Mary), boarding hse r San Diego Oil Prod Corp
Brown Paul P, celery grower, r 271 4th av
Brown Robt, hog ranch, h 15 National av

CONSULT THE
BROWN OPTICAL CO.
1011 FIFTH STREET
GROUND FLOOR, FIRST NATIONAL BANK BLDG.
MAIN 2997
Prescriptions Filled

"See San Diego from our Sun Parlor"

Hotel St. James

Absolutely Fire Proof

Brown Wm G (Emma H), sugar mfg h 411 4th av
Browne Wm J S (Harriet), real est 202 3d av
Brundred Lois, h es 6th av nr F
Bryant Herbt V (Laura E) (Chula Vista Auto Co), h 170 Cypress
Bryant John (Mary), emp San Diego Oil Prod Corp
Bryant Murland D, pressmn, h 188 Madrona
Buckles Louise W Mrs, r 8 4th av
Buckles Myrtle M, r 8 4th av
Buldis Jas, r 598 Bay blvd
Bull Amos, h 339 1st
Bull Ethel, r 339 1st
Bunting John (Agnes), h 329 D
Bunting Marguerite, r 329 D
Burdsall Francis M (Florence), h Elm av nw cor Madrona
Burge Emily, r 765 National av
Burges Peter S (Myra R), orchardist h 256 1st
Burgess Isaac W, r 305 3d av
Burke Cath W (wid M H), h 218 3d av
Burke Jos A, h 218 3d av
Burke Katheryn E, clk r 218 3d av
Burns Wm R (Ida A), rancher h 350 6th av
Burnside Alex J (Frances), h ss G 1 e 3d av
Bush Wm A, h 506 3d av
Butler Valois, r 192 2d av
Butterfield Benj (Alice), cement wkr h 511 2d av
Byers Jas M (Leona A), gro 319 F
Byers John J, mech r 319 F
Byers Naomi A, clk r 319 F
Byers Violet M, clk r 319 F

C

Calkins Joel P (Anna M), h 313 Landis
Campbell Chas H (Agnes), fruit pkr r 339 Center
Campbell Ernest J (Cornelia E), rancher h 675 F
Cannady Wilmer W (Emma), h 243 F
Capwell Wallace E (Jessie M), civ eng h 255 Sea Vale
Cardwell Loye H, electr h 184 3d av
Cardwell Robt M (Estella), supt S D Oil Prod Corp h 184 3d av
Carpenter B Platt (Esther), h 240 4th av
Carpenter Cath, r 240 4th av
Carpenter Maude, h 212 3d
Carpenter Stephen (Emma), r 240 4th av
Carsley Geo F (Ella R), h 259 Del Mar av
Carter Jos (Mary A), h 440 3d av
Carver Max D (Edith D), h 515 2d av
Cassell Edgar B (Carrie S), rancher h 203 1st av
Castillo J, gard h 695 Orange av
Cesena Jesus (Loretto), h 335 West H
Chambers Alma, telep opr r 343 D
Chambers Edwd E (Mary), carp, h 343 D
Chambers Ernest G, r 343 D.
Chambers Margt A, bkpr, r 343 D
Chappell Doka (Anna), rancher h 671 4th av
Childs A E, branch agt San Diego Lands Inc
Christ Wm, rancher h 598 Bay blvd
Christy Jas M (Mary J), rancher, h 688 2d av
Christy Leo W (Floy M), rancher h n s D 1 w 6th av
Chula Vista Auto Co (H V Bryant), 318 F
Chula Vista Citrus Assn, C C Inskeep pres, S M Wildis mgr, 3d av se cor 3d and Center se cor 2d av
Chula Vista City Hall 294 3d av
Chula Vista Club, T J H McKnight pres, M A Patterson sec, e s 3d av 1 n of F
CHULA VISTA DRY GOODS CO, R J Bruske mgr, 301 3d av
Chula Vista Feed Store, W H Peters prop, 340 3d av.
CHULA VISTA GARAGE (Karl H and Clarence J Helm), Buick and Chevrolet Service Station, 288 F Tel Chula Vista 319 J
Chula Vista House 322 Landis
Chula Vista Lumber Yrd, E J Melville prop 290 F
Chula Vista Men's Club, Greg Rogers pres 296 F.
Chula Vista Nursery, J H Smith prop 496 1st av
Chula Vista Parent Teachers Assn, Mrs. L A Stelzer pres
Chula Vista Public Library, Mrs Ida R Collar librarian F se cor Del Mar av
Chula Vista School, C A Shaver prin F cor 2d av
Chula Vista Star The, H W Crooks prop 319 3d av
Chula Vista Yacht Club, Greg Rogers commodore, People's Bank Bldg

BRASS CASTINGS

Bronze, Brass, Tin, Lead, Aluminum and Zinc

FOUNDRY DIVISION

STANDARD LIGHT CO. of CAL.

1511 J STREET MAIN 857

BATTERY "EXIDE" SERVICE

DELCO REMY KLAXON

CARLSON AND SIMPSON

Auto Electricians

UNION AT C

Vegetarian Cafeteria and Bakery

OUR MOTTO—QUALITY FIRST

HOME-MADE BAKED GOODS AND LUNCHES—DELICATESSEN

Telephone 662-21

1125 SIXTH STREET

William Kettner
GENERAL INSURANCE
Tel., Main 2183 334-335 SPRECKELS BUILDING

Clapp Elijah S (Emily J), h 326 F
Clark Chas, student r 39 F
Clark Frances, student, r 39 F
Clark Martin S, r 493 F
Clark Mary, student, 39 F
Clark Richd W (Nellie A), carp h 493 F
Clark Sarah G (wid H B), h 39 F
Clay Archie (Alice G), electr h 237 3rd av
Clay Perry A (Anna M), ins agt h 634 4th av
Clutter Frank O, student r 202 3d av
Clyne Coral A, r 625 National av
Clyne Geo A, orchardist h 625 National av
Clyne Sidney E, r 625 National av
Codington Jos D (Maurine), poultry r 222 G
Coleman Helen A Mrs, r Fredericka Home
Coleman John B, r Fredericka Home
Collar Anna Mrs, r Fredericka Home
Collar Ida R (wid H A), librarian Chula Vista Public Library r 354 Del Mar av
Collins Harry R (Edna H), rancher h 219 Sea Vale
Collins Wm A, rancher, h 102 Minot av
Colvin Frank N, contr h 398 Del Mar av
Conforth Ross A (Anna), poultry 456 2d av
Congregational Church, Rev Geo R Lockwood pastor, F bet 3d and Del Mar av
Conklin Danl, r 206 F
Conyers Robt (Louise), h 726 1st av
Cook Max (Mabel), rancher h e s 6th av 1 n of G
Copeland Caroline (wid H E), h 661 4th av
Coston Fannie L, r 459 F
Cowlishaw Ebenezer (Helen), h Cypress nw cor Elm av
Cox Geo B (Frances E), h 769 2d av
Creel John A (Phoebe), rancher h 806 1st av
Creel Lucile, bkpr, r 806 1st av
Crockett Emilie I, tchr r 206 F
Crockett Evan S, auto mech r 206 F
Crockett Laura D, tchr r 206 F
Crockett Mary A (wid A C), h 206 F
Crocomb Genevieve Mrs, r Fredericka Home
Crooks Herbert W (Leafy R), prop Chula Vista Star h 319 3d av
Croskey Ernest A, poultry 492 1st
Crout Henry G (Anna), prop Hotel McCoy h 326 F
Cuhel Jos, rancher h 555 D
Cunningham John P (Lillian A), chemist h 289 G.
Cushman Harritt E, r 210 Seavale
Cushman Isaac N, rancher h 210 Seavale

D

Dadmun Wm, pruner h 383 2d av
Dalton John F, h 309 Landis
Dalton Michl, r Fredericka Home
Damren Chas N, r 311 D
Damren Frank E (Clementine), carp h 311 D
Darling Chas W (Marcella R), ranch h Ridge rd ne cor 4th av
Darrow Archer E (Mary S), gard h 447 F
Daschbach Geo (Leda), rancher h w s 4th av 1 s of F
Dascum Sarah E Mrs, r Fredericka Home
Davidson Alden C, student r 864 2d av
Davidson Dora, student r 864 2d av
Davidson Jas C (May), orchardist h 864 2d av
Davidson Mary R Mrs, r Fredericka Home
Davies Albt W (Jessie), h 175 Madrona
Davis Geo W (Carrie), poultry h 192 5th av
Davis John A (Emma A), rancher 184 3d av
Davison John W (Minnie L), h s s Madrona 1 w 4th av
de Belloy Addie M, student r 645 2d av
de Belloy Aymar L (Victoria), rancher h 548 Bay blvd
de Belloy Ludovic A (Mabel E) rancher h 645 2d av
de Belloy Oakland H, r 645 2d av
De Boyer Christopher C (Cora M), police 294 Center
Deck Wm H, rancher, r 192 National av
Deering Thos, r Fredericka Home
De Lano Milton (Abbie C), h 365 Church
Delgado Cecelia, r Miguel Delgado
Delgado Jose, student, r Miguel Delgado
Delgado Julia, r Miguel Delgado

Coronado Fish Co.
Paul Petrich, Prop.
IMPORTERS and EXPORTERS
Canned Foods
... and ...
Canned Fruits
PACKERS
Lobsters Tuna
Sardines
Chili Con Carni
Mexican and Spanish Style
857 Harbor
Tel. Main 1553

PHONE MAIN 2325
ROGERS CARRIAGE WORKS
ALPY & KOLBECK Proprietors
AUTOMOBILE and CARRIAGE REPAIRING
Bodies, Springs and Wheels Made to Order
635 2nd St.
San Diego, Cal.

THEOBALD SANITARIUM
Special attention to diet. Select accommodations for invalids WITH SKILLED NURSING and CARE. Sunshine in every room and all rooms comfortably heated
208 W. LAUREL ST., SAN DIEGO Phone, Main 1927


POULTRY, BEES, GARDEN SUPPLIES
LIVE and DRESSED POULTRY
623-633 G ST.
630 E STREET
STILES POULTRY SUPPLY CO.

Delgado Louis, lemon pkr r Miguel Delgado
Delgado Miguel, lemon pkr h Walnut and 2d s of H
Delgado Miguel jr, lemon pkr r Miguel Delgado
Denrich Press (H E and J D Marsden) h 161 2d av
Dent Sallie M, h 217 F
De Waard Hartman (Miriam), rancher h 470 H
Dill David B (Olive L), chemist h 422 4th av
Dinsdale Tirzah Z, h 98 2d av
Dissette Edwd M, r Fredericka Home
Dixon Jas B, r 441 H
Dockstader Bert S (Elizabeth), rancher h 562 3d
Done Arthur (Jennie), carp h 526 Bay blvd
Dowell Jas W (Cinda), auto opr h 795 2d av
Drager Carrie V (wid John), r 224 Garratt av
Drew Mary E, r 475 E
Drew Rose I, r 475 E
Drew Wm H, rancher h 475 E
Dutra Jos C (Mary A), rancher h 336 Church
Dutra Jos C jr, r 336 Church
Duyore Edwd, rancher r 536 Alma
Duyore Geo, auto mech, h 536 Alma
Duyore Mary Mrs, r 536 Alma
Duyore Pearl, student, r 536 Alma
Dyer Cora, r 283 3d av
Dyer Webster E (Mary), city recorder h 283 3d av

E

Earle Philip E, r Fredericka Home
Earnest Thos (Amanda), h 320 Roosevelt
Eaton Florence, student r 241 3d av
Eaton Frank M (Elizabeth), chemist h 268 1st
Eaton Rachel M (wid J W), h 241 3d av
Edmonds Warner (Martha W), mgr and cashr People's State Bank h 742 Church
Edmundson T Lloyd (Helen R), lemon grower, h 639 Church
Adrian Eugene M (Anna), mining h 614 4th av
Edwards H J Mrs, h 360 Del Mar av
Edwards Wm A, student r 47 National av
Edwards Wm R (Florence B), rancher, h 47 National av
Eitzen Abraham C, h 138 3d av
Elling Wm (Emma M), lemon pkr h 576 Alma
Erickson Chas C (Emma C), poultry h 510 H
Evers Gilbert, h 349 H

F

Fargo Dorothy, student r 342 Church
Fargo Frank B (Clara F), painter h 342 Church
Farmers Hall, 304 3d av
Farrow John E, r 330 3d av
Farrow Sarah Mrs, h 351 Church
Farrow Wm B (Florence M), gen mdse, 330 3d av
Feller Geo R, r D Livingston
Fernandez Frank J (Mary), h 278 Madrona
Ficker Thomas J, rest 317 3d av
Field Chas M (Rowena A), h 21 E
First Methodist Episcopal Church, Rev Lyman R Bayard pastor, Church av se cor Center
First Society of Christ Scientist, Mrs J G Davies reader 304 3d av
Fischer Siegfried (Grace), metallurgist h 637 3d av
Fish Annie (wid J M), h 147 2d av
Fish Carlos O (Addie M), rancher h 135 2d av
Fish Dale O, r 135 2d av
Fisher Henry D (Frances H), h 617 Church
Fisher Pauline, student r 220 3d av
Fisher Virgil W, r 220 3d av
Fisher Washington C (Ella J), carp h 220 3d av
Fitzgerald Chas J, r Fredericka Home
Fitzhugh Sophie R (wid Seldon), r 444 3d av
Flanders Elmer E (Flora F), rancher h 525 F.
Flanders Harriett, student, r 525 F
Flanders Raymond J, student r 525 F
Flanders Roxana M, r 525 F
Flanders Stanley E, student r 525 F
Fletcher Harrietta (wid Arthur), h 497 G
Fletcher Henry (Ada), h 509 2d av
Foss Chas P, r Fredericka Home
Foster Nan E, clk r sw cor Landis and E
Foster Sherman C (Mary F), auto mech h sw cor Landis and E
Francis Rachel A, r Fredericka Home
Frank David J (Iona), eng h 430 3d av

AETNA
Life, Accident, Etc.
G.et
A.etna-ized
BY
GIST
INSURANCE
SERVICE
GILMAN A. GIST
202 Owl Bldg.
MAIN 188

Do Your Banking in National City
Peoples National Bank
A Good Bank in a Good Town

O. K. CHITWOOD
1130-1140 Columbia Street
EXCLUSIVE
BUICK AND MARMON REPAIRING
TEL. MAIN 362



HOTEL CHURCHILL
AMERICAN AND EUROPEAN
NINTH AND C STREETS

ALL OUTSIDE ROOMS
ABSOLUTELY FIREPROOF
GEORGE L MAYNE, MANAGER

PHONE
Office, Main 17
Res. Hil. 2295-J

For Bargains in City and Country

REAL ESTATE

Also Imperial Valley Land
Exchanges a Specialty

YOU WANT TO SEE
THE ONLY
FRANK E. JONES
1015 7th St.

Palomar Garage
R. W. TERRETT
Proprietor

Repairing
Vulcanizing
Storage
Battery
Charging
Auto
Washing
and
Polishing

2420 FOURTH
TELEPHONE
Main 1533

Frank Harold, r 430 3d av
Franks Alva L (Nettie), gard h 595 G
Fredericka Home for the Aged, Mrs E M Saylor mgr dir, Mrs. Elizabeth Drikle Matron 3d av ne cor E
Freeman Mark W, h 321 1st
Freeman Willis R (Mary J), h 321 1st
French Jos C (Hazel), barber 320 3d av h 276 Madrona
French Martha, r Fredericka Home
Frescas John (Aurora), h 340 West H
Fulwiler Jack W (Virginia), carp h 284 Madrona
Fuqua Elson B (Ola M), foremn Chula Vista Auto Co h 189 Madrona

G

Galantine B T, h 751 National av
Gavin Elisha M (Olive), h 291 Alvarado Ct
Gavin Helen, tchr r 291 Alvarado ct
Getty Wm (Mary), h se cor 4th and 1st av
Geyer Geo E (Jennie M), h 666 3d av
Geyer Lee G (Nell R), auto mech h 648 3d av
Geyer Margt J, r 666 3d av
Gillett Julia A (wid Byron), h 270 Twin Oaks
Gilliland Mary J Mrs, r Geo McCoy
Ginikura John, rancher h 691 3d av
Gladden Abby H (wid C D), h 353 Church
Glassgow Hugh C (Maud), lemon grower h 168 F
Gordon Ada L Mrs, r A M Morris
Gordon Claude N (Lona M), acct h 345 3d av
Graham Iva A, r 349 Church
Graham Thos (Amanda E), carp h 349 Church
Graves Hugh C (Mabel), real est 333 3rd av, h 460 same
Gray Frances A Mrs, r Fredericka Home
Gray Jos A Mrs, r Fredericka Home
Gray Thos H (Fannie), janitor h 318 Landis
GRAY'S POULTRY HOUSE (B E Gray), Live and Dressed Poultry and Rabbits 521 Market, Tel Main 3168, Wholesale Dept 910 Market Tel Main 2335. (See back cover, right bottom lines and page 61)
Green Ruth A, chf opr Pac Telep & Tel Co h 279 Del Mar av
Green Wm B (Olive R), h 50 Madison
GREENMAN & SONS (G W, J A and H G), Wholesale Fruit and Produce, Eggs Our Specialty 416, 6th San. Diego. (See page 63)
Griefe Apartment, J Griefe prop 763 2nd av
Griefe John, h 763 2nd av
Griefe Mary, student, r 763 2d av
Grieve Jas (Jennie), h 317 Roosevelt
Griffith John G, h rear 206 F
Grihalva Aug D (Mayme M), celery grower h e s 3d av bet G and Alvarado
Griswold Benson, h 164 Cypress
Guptie Wm H (Marie), rancher h 465 F

H

Hagar Henry O (Hattie), brklyr h 584 Alma
Haines Alsa B (wid G A), r 243 2nd av
Haines Evelyn W (wid S W), h 370 2d av
Haines Marjorie A, clk P O r 370 2d
Hales Saml R (Minnie), h 521 2d av
Hall Harry S (Mary E), steno h 265 1st av
Hall Marcus A (Eugenia S), real est h H ne cor 6th av
Hanna Myra Mrs, r Fredericka Home
Harada T (Tsuneke), foreman r 3d ne cor 2d av
Hardesty Wm M (Laura), h n s G nr 4th av
Harding Hiram, r Fredericka Home
Hardy Augusta Mrs, r 279 Del Mar av
Harkins Florence H (wid J M), h 231 3d av
Harris John, orchardist h ss 3d av bet 3d and 4th
Hartley Emmeretta, r 278 1st av
Hartwick Chas, r Fredericka Home
Harvey Sarah A (wid Amos), r 231 3d av
Harvey Thos E (Alecia M), gro 308 3d av, h 273 Del Mar av
Hasty Augustus W (Amy), h 248 Del Mar av
Hatherly A L Mrs, h 301 a 3d av
Hatz Henry P (Marie), orchardist w s 3d av 1 s of 3d
Haynes Wm H (Veva A), h w s Highland bet E and F
Hays Wm K (Mattie M), men's furg gds 331 3d av.

INSURANCE
BONDS

NELSON L. COLEMAN
410 B STREET TEL. MAIN 999

MORTGAGE
LOANS

New York
San Francisco
Seattle
Portland

BLYTH-WITTER & CO.
Government, Municipal and Corporation Bonds
624 FIRST NATIONAL BANK BLDG. MAIN 384

Los Angeles
Pasadena
Oakland
Hollywood

Hazard Chas L (Annie E J), real est h 722 2d av
Hazard & Shadinger (C L Hazard Benson A Shadinger) real est 323 3d av
Heapes Francis, h n end Del Mar av
HEILBRON FRED A, Plumbing and Heating, 1446 5th, San Diego, Tel Main 781 (See left bottom lines and classified Plumbing)
Heller M Fred, h 681 Church
Helm Clarence J (Chula Vista Garage), r 471 F
Helm Karl H (Fern C) (Chula Vista Garage), h 471 F
Henderson Clarence N (Alice W), h e s 5th av 1 n of G
Hendrickson Annie E (wid C W) h 672 3d av
Hendrickson Oden, electr r 672 3d av
Herbert Fred W (Margt), h 118 Alvarado ct
Hercules Powder Co, H T Bonfield supt Potash Sta, Chula Vista.
Highbargin Claude B (Helen), 4th av se cor Davidson
Hill Geo (Clara J), h 314 Landis
Hill Geo V, poultry, r 314 Landis
Hill Suey Mrs, r Fredericka Home
Hilton Dudley (Mary), lab h rear 318 Landis
Hixson Earl B (Dora A), painter h Walnut 3 s of G
Hobart John (Frances), carp h 260 National av
Holbert Eben H (Olivia A), h 351 Church av
Holmes Ernest, lab r 566 Alma
Holmes Jos, lab, r 566 Alma
Holmes Robt (Mary E), carp, h 562 Alma
Holt Harriett Mrs, r 191 G
Hotel McCoy, H G Crout prop 326 F
Howe Darley F, rancher r 329 2d
Howe Frank (Anna J), orchardist h 329 2nd
Howe Lowell J, rancher r 329 2d
Howe Sarah Mrs, r Fredericka Home
Huey Sheridan H (Leona A), carp h 287 G.
Hultz Henry F (Marie), teamstr h 793 2d av
Hunefield Lottie (wid C A), rest 290 Center
Huxley Wilson (Jane), h n s G 3 n of 4th av
Hyde Rebecca E Mrs, r Fredericka Home

I

Ingle Hubt, h 5th av cor 4th
Inskeep Chas C (Ethel L), pres Chula Vista Citrus Assn and lemon grower h 222 Seavale
Inskeep Ellen L, r 222 Seavale
International Magnesite Products Co, W M Crouse Gen Mgr Marmarosa sta
Ireland Edwin A (Elizabeth), h 498 2nd
Irvin Minnie Mrs, r 543 G
Irwin Henry A (Elsie V), tmstr h 777 2nd av
Irwin Ivan B, U S N r 777 2nd av
Irwin Orris D, U S N r 777 2nd av
IRWIN & CO (I Isaac Irwin), Hay, Coal, Mill Stuff, Poultry Supplies, Feed, Grain, Bags and Seed, Wholesale and Retail, K se cor 4th, San Diego, Tel 66301 and Main 440 (See back cover, right side lines and page 34)

J

Jackson Gerald (Florence), h 224 3d av
Jackson Harry V (Grace), r 625 National av
Jackson Jas (Mabel), h 461 2nd av
Jackson Lansing (Barbara), orchardist, h 247 National av
James Mary H (wid D H), h 232 Del Mar av
James Nyle D, mech r 232 Del Mar av
James Paul W, carp h 339 Center
James Paul W (Ettna), carp h 217 F
James Russell F, ball player r 232 Del Mar av
Janata Geo N, clothes clnr, 3d av se cor Madrona
Johns Laura C (wid Jas J), h rear 50 Madison av
Johnson Beatrice, clk r 305a 3d av
Johnson Chas S (Mary C), rancher h National av sw cor 4th
Johnson Geo G (Ola A), baker 303 3d av h 305a same
Johnson Henry (Jennie), rancher h 556 Alma
Johnson Wm F, r Fredericka Home
Johnston Geo W (Mae), r 335 Roosevelt
Johnston Lemando F (Hannah J), h 233 Church
Jones Clifford E, r 185 4th av
Jones Frances, tchr h 345 3d av

WM. KONRAD HARDWARE CO.
BUILDERS' HARDWARE
GLASS
PAINTS
ROOFING
HAY & GRAIN
SEEDS
FUEL
FEED
4177 UNIVERSITY AVE.
East San Diego
HILLCREST 2584

HUNECK'S
FURS
MASONIC TEMPLE
1401 Fifth
Tel. 656

PIANOS
VICTROLAS
SOUTHERN CALIFORNIA MUSIC COMPANY
630 C STREET
SAXOPHONES
SHEET MUSIC

HUNTER, DULIN & COMPANY
GOVERNMENT, MUNICIPAL AND CORPORATION BONDS
Fourth Floor First National Bank Building — Telephone, Main 5586
LOS ANGELES SAN FRANCISCO SAN DIEGO PASADENA OAKLAND

Jones Harvey L (Maude), electr h 548 3d av
Jones John E (Florence), h 185 4th av
Jones Sarah N (wid H B), r 192 Madrona
Jordan Alfd V (Cordie), rancher h 739 3d
Jordan C Fay, student r 739 3d av
Jordan Howard V, student, r 739 3d av
Joslin Lewis G (Lucetta L), h 396 Del Mar av
Judkin John T, r Fredericka Home

K

Kaphan Mary, lemon pkr, r 319 F
Karn Edmund (Elizabeth), r 10 National av
Kauffman Rudolph J (Lulu May), dairymn h 90 Madison
Keeler Carrie E (wid L N), h 284 Twin Oaks
Kelly Merrill, r 584 Alma
Kendall Adie L (Nell), real est h 280 4th av
Kendall Chas B (Lyda), poultry 468 2nd av
Kendall Ransom P (Clara L), rancher h 474 2d av
Kendall Sarah F (wid C B), h 470 2d av
Kershaw John H (Emma J), mach h 333 1st
Kinch Isaac H (Caroline), poultry h 439 2nd
Kindberg Hugo B (Ruth A), shoes and shoe repr 310 3d av
King Chas (Grace), rancher h 512 3d av
King John A (Emily H), h 685 2d av
King M (Mary), rancher h 565 1st
Kinmore Dora M (wid C M), r 353 Church av
Kirkpatrick Esther M Mrs, h 290 3d av
Knox Geo W (Christine), rancher h 299 1st
Kotistas Gus (Carrie), rancher h 625 1st

L

Ladroot Walter H (Ola R), h 482 2nd av
La Follette Wm R (Meda E), pruner h 215 F.
Langston Benj T (Artie B), h 349 2d av
Latham Hattie E (wid W H), r 792 2d av
Latham Wm F, h 792 2nd av
Latta Ella I, r 241 G.
Latta Lelia, h 241 G.
La Velle Chas J (Victoria), h 298a 3d av
Lawrence Jos F, lemon pkr r 552 Alma
Lawrence Louis E, rancher h 552 Alma
Lawrie Wm H (Rose), vet surg and City Marshal, h 196 Cypress
Lawson Geo D, rancher h 165 D
Leach Burton, student r 197 2d av
Leach Edmund B (Millicent F), fruit shipper Center sw cor Landis h 197 2nd av
Leake John M (Annie), eng h 525 G
Lee Alfd (Bertha J), rancher h 10 National av
Lee Frank A (Allie I), phys 118 3d av h same
Leebrick Geo H, real est 331 3d av h 765 National av
Le France Thos L, r Fredericka Home
Lester Jas A, r 203 F
LINCOLN GARAGE (Carl J Turner), Expert Auto Repairing, Auto Accessories 13th and E, San Diego Tel Main 2712. (See left side lines and page 8)
Lindewood Jas (Emma), rancher h 209 Landis
Lindsey Saml G (Lillian), h 661 2nd av
Littell Carrie V (wid C W), r 370 2nd av
Livingstone Duncan (Ethel), h Del Mar av nw cor E
Lockhart Anna M Mrs, r Fredericka Home
Lockwood Geo R Rev (Hazel R), pastor Congregational Church h 273 Center
Losey Arthur (Mollie W), h 310 G
Losey Arthur M, drftsmn, r 310 G
Loveland Andw, h 251 Del Mar av
Lowell Rufus E (Mary L), trucker h 235 F.
Luxen Jos (Belle), h 156 Cypress
Luxen Richd P (May T), trav slsmn h 279 Alvarado ct
Lyons Wm T (Edith E), bldg contr 725 Church av

Mc

McAndrew Richd E (Freda), orchardist h 635 1st av

Johnson-Saum Company
FUNERAL DIRECTORS
LADY ASSISTANT
N. W. Cor. Fourth & Ash
TELEPHONES MAIN 158 651-04

Chapman's SHEET METAL WORKS
Any Job in Our Line, Large or Small, Will be Done in a Satisfactory Manner, Both as to Price and Workmanship
1415 Market Telephone MAIN 1866

WILLIAMS BROTHERS
AUTOMOTIVE ELECTRICIANS
1156 SECOND STREET
PHONE MAIN 21

DISTRIBUTORS
HOBBS BATTERIES
BATTERIES RENTED, CHARGED AND REPAIRED

WASHING MACHINES
SEWING MACHINES
VACUUM CLEANERS
IRONING MACHINES

ELECTRICAL CONTRACTORS
LIGHTING FIXTURES
MOTORS, MOTOR REPAIRING
MAZDA LAMPS
TELEPHONE, MAIN 4730

Southern Electrical Co
3rd and E
7th and Broadway
Main 4730

McClelland Mattie (wid W T), h 272 Twin Oaks av
McCoy Geo W (Anna), rancher, h w s 4th av 1 n of Davidson
McCoy John, lemon pkr, r 326 F
McCrea Harry G (Ada T), paints and oils 298 3d av
McCulloch Jas H (Josie M), rancher h e s 5th av 1 s of F
McCulloch Wm L, r Jas H McCulloch
McGaugh Jas E, lab, h 380 National av
McGaw Geo, lab h 546 Alma
McIntire John M (Josie), lab r 380 National av
McKee Dayton M (Clara), lab h 791 2nd av
McKee Ernie, r 777 2nd av
McKee Frank, r 777 2nd av
McKee Frank J, r 791 2nd av
McKee Zelma, r 777 2d av
McKNIGHT THOMAS J H (Carrie R), Vice President People's State Bank, h 82 4th av
McMillan Geo R (May), h 78 2d av
McNab Hospital 3d av ne cor E.
McPherson Josephine Mrs, r Fredericka Home
McTaggart Ray H (Edna), cigars 312 3d av, h 301a same

M

Maack Fred W (Marion), h 4th se cor 1st av
MacDonald Wm (Jennie P), h 644 4th av
MacDonald Wm R, r 644 4th av
Magnusson Fred A (Anna), carp h 488 2d av
Mallett Wm H (Mildred), poultry h 58 F
Mallinson John, r Fredericka Home
Marchant Wm D (Mary J), h 278 1st av
Marsden Elizabeth G, student r 161 2nd av
Marsden Hillis E (Denrich Press) r 161 2d av
Marsden Jas D (Alice G) (Denrich Press) r 161 2nd av
Marshall Chas G (Helen T), h 247 3d av
Marshall Louis H (Alta), farmer, h 5th av nr 2nd
Marshall Margt E, r Fredericka Home
Martin Lee (Minnie), transfer h 349 3d av
Martinez Jesus (Guadalupe), lemon pkr, h 361 West H
Marx Saml (Nina A), h 453 F
Mays Louis (Genevieve), h 515 Glover
Mays Patrick W, r Fredericka Home
Meador Ermon D (Frances D), rancher r 440 E
Mears Mary E Mrs, r Fredericka Home
Medlock Marshall (Alberta), emp San Diego Oil Prod Corp
Melville Edwd J (Lucy) (Melville Realty Co) h 192 2nd av
Melville Elma, student r 192 2d av
Melville Realty Co (E J Melville) 305 3d av
Mendoza Clemente r Miguel Delgado
Merrill Maud, r 790 National av
MERRITT'S (J C, H K and J A Merritt), Bakery, Confectionary, Cafeteria, Caterers, Bway at 7th, San Diego, (See right bottom lines)
Meyer Adolph L (Alicia), h 627 3d av
Mick Elias B (Gay E), poultry h 344 H
Millard Thalia E Mrs, tchr h 175 4th av
Millburn Jas K, r Fredericka Home
Miller Bernhardt C (Kath A), rancher h 196 National av
Miller Chas (Mary), h 669 Church
Miller Emma L (wid G C), r 720 2nd av
Miller Fred, rancher h 192 National av
Miller Geo E (Rose), gard h 655 F
Miller Mark F (Margaret L), r 310 G
Miller Wm C, r 196 Madrona
Milton Chas, r Fredericka Home
Mingos Lindrof G (Lettie), carp h 276 Madrona
Mobley Owen W (Millie R), h 333 H
Moe Ole (Carrie), h 169 Madrona
Moe Oscar (Edith M), h 196 Madrona
Moeser Wm, lemon grower h 268 3d av
Moies Chas P (Constance C), bkpr h 211 Seavale
Monroe Bert, lab h 555 G
Monroe Marshall W, student, r 435 E
Monroe Wm A (Florence B), rancher and Plumbing Insp h 435 E
Montgomery Wm E (Lillie), rancher h 843 1st av

Chas. N. Woodworth
REAL ESTATE
LOANS
Insurance
Ranches
Homes
932 Seventh
Main 1254



GOLDEN LION TAVERN AND GRILL
FOURTH & F
N. E. COR.
REAL FOOD FOR PARTICULAR PEOPLE
BERNARDINI and PROVOST, Props.

STEWART & CASS
INSURANCE—BONDS—REAL ESTATE
228 B Street Phone, Main 1515


HOME OF HART SCHAFFNER & MARX CLOTHES
HATS - SHIRTS - CAPS - GLOVES - EXCLUSIVE HABERDASHERY
Exclusive but Not Expensive - - 416 BROADWAY

Prudential Bond and Mortgage Co.

C. J. NOVOTNY
President & Counsel

Loans, Bonds
Mortgages
Securities

Invest Your Savings in Our Collateral Trust Bonds $100.00 Each There is No Better Security

Central Mortgage Building

Inter-National Wholesale Company

Wholesale Groceries
Teas, Coffee
Extracts, Spices
Candies
Crackers
Soda Fountain Supplies
Paper
Stationery
Small Hardware
Brooms
Brushes, Mops
Dusters
Paint, Oils
Varnishes
Fiber Glass
Sponges, Chamois
Dayton Fixtures

616-24 Market St.
615 6th St.

Automatic Phone
659-17

Moore Arley F (Edna M), h 191 4th av
Moore Minnie E, h 288 Twin Oaks
Moore Thos J (Margt R), rancher h 339 Roosevelt
Morgan Adam (Lucinda), h 202 Church av
Morgan John E (Zettie), carp h 206 Church av
Morley Mary Mrs, r Fredericka Home
Morrill John F, city clerk, h 247 F
Morris Alonzo M (Verna), h 2d av sw cor F
Morrison Claude M, auto opr r 462 Bay blvd
Morrison Geo (Sadie E), h 427 H
Morrison Jas (Annette), h 38 F
Morrison Rose, h 194 Minot
Morrison Wm K, lab h 462 Bay blvd
Morrison Wm O, lab r 462 Bay blvd
Morrow John, lab r 310 Landis
Morrow Mary Mrs, h 310 Landis
Mossina David A, r Fredericka Home
Muffley Geo L (Elizabeth C), jeweler 297 3d av
Munhall Thos T (Ellen), h 192 Minot
Murch Lila P Mrs, r 681 Church av
Murch Stewart (Lena E), r 311 D
Murch Violet, r 681 Church

N

Naratt John Rev, r Fredericka Home
Nash Penn (Mabel), clk h 20 Madison av
Natlon Jos W (Tillie), rancher h 80 Oaklawn av
Neece Andw (Mabel), r 230 3d av
Neece Arthur A (Annie), lab h 521 G
Neptune E May, photo finisher 321 3d av h se cor 5th av and 2d
Neptune Fernando C (Mary), rancher, h 5th av se cor 2d
Newell W J (Mary), h 209 F
Nichols Chas A (Nellie F), cement wkr h 192 Madrona
Nippe Wm, poultry h 214 Garrett
Norman Wm J, h 139 Minot av
Noyes Elmer G (Dorothy S), h 155 F

O

Ogden Jas E (Nora), orchardist and and prop Chula Vista House h 322 Landis
Oliver Leonard B (Magdalene), phys h 2d av nw cor F
Olson John (Carrie), rancher h 191 Cypress
Orchard Operating Company, L B Barnes gen mgr 3d av nw cor 3d
Outcelt Henry J (Abagail), h 617 3d av
Overholt H E Mrs, nurse, h 575 G
Owen Walter G (Nannie), poultry h 811 National av

P

Pacific Telephone and Telegraph Co, Ruth A Green chf opr, 295 F
Packard Sidney M, r 701 Church av
Palmer Helen, student r 553 F
Palmer Helen M, student r 306 3d av
Palmer Myrtle E, h 354 Del Mar av
Palmer Ora E (Effie M), furn h 553 F
Palmer Tyndale (Eva A), atty 915 1st av
Pancake Jackson D, poultry h 424 Garrett av

PARK GARAGE, Miss Julia A Bryans Prop, Genl Auto Repairing, Battery Charging, Washing and Polishing, Auto Accessories, Storage, All Day and Night Towing Service 1905 5th, San Diego, Tel Main 269. (See left side lines and page 10)

Parfet Margt B (wid C E), r 637 3d av
Parfet Milton B, student r 637 3d av
Pearsall Allen G, poultry h 1st se cor 5th av
Pearsall Elizabeth P (wid L B), h Allen Pearsall

PEOPLES STATE BANK, Greg Rogers Pres, T J H McKnight V-Pres, Warner Edmonds Mgr-Cashier, 300 3d av nw cor F. (See left side lines and Adv)

Perman Jos H (Nina P), barber 296 Center h 283 Twin Oaks
Perman Nora, student r 283 Twin Oaks av
Perry Archie E (Sarah A), carp h 228 F
Peters Roy S (Rose E), h 330 H
Peters Wm H (Denia), h 303 3d av
Peterson Chas A (Jane), h 580 3d av
Phelps Fred G (Elizabeth), h Orchard Operating Co
Phelps Hulcy (Kate B), rancher h 163 Cypress
Phillips Kate M (wid C W), h 352 Del Mar av
Phillips Wm S, rancher h e s 5th av 2d s of Davidson

Shop Phone Main 2169

JOHNSON'S BOILER SHOP

Res. Phone Main 2554

REINHOLD JOHNSON, PROP

Boiler Repairing of All Kinds Promptly Attended To Boilers and Tanks Bought and Sold

125 E MARKET FLUE WELDING A SPECIALTY SAN DIEGO

V. WANKOWSKI & CO., INC.

V. WANKOWSKI — GEORGE D. EASTON

INSURANCE—SURETY BONDS — PHONE, MAIN 2029 — 341-2-3-4 SPRECKELS BLDG.

Pinkham Fred E (Jessie), tmstr h G 1 w Bay blvd
Pinkham Louis C, r Fred E Pinkham
Piper Martha J (wid John), r 272 4th av
Place Jane Mrs, h 115 3d av
Place Jennie E, r 115 3d av
Pogii Jos, rancher h 109 Minot av
Post Office of Chula Vista, Mrs Georgia A Wiard Postmaster, O A Wiard Asst 318 3d av
Pratt A Fredd (Ora G), real est 355 3d av h 164 Cypress
Pratt Herbt E, gard h 611 2d av
Pray R M, orchardist h 150 2d av
Preston Clara L (wid E L), h 769 National av
Price Danl (Belle), r 490 Center
Prizer Eugene L, entomologist h 797 2d av
Prizer Neotia (wid H A), r 797 2nd av
Public School Auditorium, F sw cor 2nd av

R

Ragen Dan'l F, r 232 Church av
Raistrick Arthur (Emily), gard h 568 Alma
Raistrick Fred, rancher h 420 4th av
Rand Alamanty, r Fredericka Home
Randall Ella T (wid W H), r 353 Church av
Randall Jas H (Florence), h 248 Church av
Randall Wm H, r 353 Church av
Randolph Marketing Co, F B Rhoads gen mgr ss 3rd 1 w 3d av
Rassmussen Hannah, h w s G nr 4th av
Read Mary Mrs, r Fredericka Home
Reaser Jos, lemon picker r 219 F
Reed Emma (wid Thos), r 232 Del Mar av
Reuter Burt W, r J A Reuter
Reuter Jack A (Helena), poultry h 4th av cor H
Reuter Lloyd, shoerepr r J A Reuter
Reynolds Alex R jr (Edith D), h 6th av se cor F
Rhoades Ella J (wid G T), h 175 Cypress
Rhoades F B, gen mgr Randolph Marketing Co
Rhoades Jeannette, drsmkr r 175 Cypress
Rice David E (Maye), contr 185 Cypress
Ridgway C K & Co, gro 313 3d av
Ridgway John L (Carrie K), gro h 345 3d av
Ridgway Roberta K, r 345 3d av
Riehl Geo W (Zula W), h 797 2nd av
Rife Edna May, student r 732 Church av
Rife Geo H (Ada F), h 732 Church av
Riley Wm E (Effie), h 521 Glover
Roberts Chas (Josephine), lemon picker h 238 Church av
Roberts Josephine Mrs, tchr r 238 Church av
Robinson Harry E (Carrie B), h 230 3d av
Rogers C C West (Margt B), poultry 230 National av
Rogers Carol, student r 699 E
Rogers Donald, student r 699 E
Rogers Eli (Mary W), h 251 Alvarado ct
ROGERS GREG (Rose M), President Peoples State Bank and Sec Chula Vista Citrus Assn, h 699 E
Rogers Muriel student r 699 E
Roland Francis, lab h 585 G
Rolph Alice M, h Thos Rolph
Rolph Thos M (Frances), h Ridge rd N Chula Vista
ROSE COURT FLORAL CO (Westergaard Bros), 3705 Crane Place San Diego (See Classified Florists)
Rose Hugh B (Helen), real est 444 3d av
Rosvall Otto (Cora M), poultry h 222 G
Ruhalcabe Antonio (Jesusa), rancher h 725 National av
Rumsey Christina Mrs, r Fredericka Home

S

Sabin Elbridge H (Lillian), orchardist h ss 4th bet 1st and National av
Saenz Hortencia, r 278 Madrona
St Ange John B (Maria L), h 426 4th av
Sallmon Mary, student r 435 5th av
Sallmon Wm, student r 435 5th av
Sallmon Wm H (Alice T), rancher h 435 5th av
Sampson Chas (Nettie), emp San Diego Oil Prod Corp
San Diego and Arizona Ry, I R Atherton agt 3d av nw cor Madrona
San Diego Country Club, Frank Belcher Pres, S 6th av

Office Phone, 242-W
Res. Phone, 175-W

R. F. Zimmerman

Plumbing and Heating Contractor

7921 Girard Street

La Jolla California

DIAMONDS
WATCHES
High Grade
JEWELRY

TRAVELING GOODS
FIRE ARMS
MUSICAL INSTRUMENTS

WE BUY AND SELL

EDWARD SANDERS
748 FIFTH
TEL. 65618

Live and Dressed Poultry—Rabbits
Fresh Yard Eggs

GRAY'S POULTRY HOUSE
THE HOME OF MILK-FED POULTRY
521 AND 910 MARKET STREET

NORMAN E. MARTIN
PLUMBING CONTRACTOR
Service of Character is our Aim

4012-14 University Avenue
East San Diego, Cal.
Off. Tel. Hill. 1566-J Res. Hill. 3284-J
Established 1908


EMMA EGBERT WILLIAMS
President

HEBRON HOME

FOR AGED PEOPLE
(Incorporated)
Undenominational
Established by EMMA EGBERT WILLIAMS
26 Years experience in caring for aged people
1825 NEWTON AVE.
PHONE, MAIN 3869
SAN DIEGO, CAL.

San Diego Lands Inc, A E Childs branch agt 299 3d av
San Diego Oil Products Corporation C H Bencini gen mgr R M Cardwell supt Potash Sta
Sanborn Jessie (wid C A), h 203 Church av
Saunders David R (Mildred), h 338 Church av
Schaaf Elizabeth, student, r 450 2d av
Schaaf Fred H, electr, r 450 2d av
Schaaf Fredk (Agatha D), h 450 2d av
Schaaf Richd H, plumber, r 450 2d av
Schaler Julius (Amelia), h 228 1st
Schertzer Geo A (Maria), carp h 550 1st av
Schnepf Harry A (Mary E), h 354 H
Schnepf Henry (Eugenia M), h 360 H
Schofield Wm, h 723 Church av
Schoonover Albt (Emma), h Kearney 1 e 4th av
Schraeder Adelbert J (Schraeder's Garage & Service Station), r Fredk H Schraeder
Schraeder Fredk H (Anna D), supt of streets h n s 4th av cor Davidson
SCHRAEDER'S GARAGE & SERVICE STATION, A J Schraeder Prop, 340 3d av, Tel Chula Vista 112-J
Schussler John (Ella), h 274 1st
Schussler Roy J, eng S D & Ariz Ry r 274 1st
Schussler Winifred, r 274 1st
Schwab M C, lab r 241 G
Scott Jas R (Laura E), rancher h ss 6th av 1 s of G
Scott Walter W (Flora), plumber h 441 H
Scribner Jerry B, h 267 Twin Oaks
Seavey John N, r 311 D
Seitz Carl, student r 229 F
Seitz Elsa, steno r 229 F
Seitz Wm (Sophie), h 229 F
Selby Josiah T (May), h 459 F
Sette Elton, research wkr r 254 1st av
Sette Leona, tchr r 254 1st av
Sette Martin L (Louise), rancher h 254 1st av
Sette Melody, r 254 1st av
Severs Francis E (Catherine A), orchardist h 349 3d av
Sexauer Ralph M (Emma B), poultry raiser h 750 2nd av
Seymour Arthur M (Effie M), rancher h 417 D
Seymour Mary V Mrs, dry goods 315 3d av h 313 Alvarado
Shadinger Benson A (Florence E), (Hazard & Shadinger) h 283 G
Shaver Chas A, prin Chula Vista School
Shaw Herbt (Sadie A), h 540 3d av
Shaw Jos W (Nora B), barber h 232 Church av
Shepherd Elizabeth (wid C O), r 202 3d av
Sherbon Sarah, h 239 Alvarado ct
Sherwood Maude Mrs, r 290 Center
Shields Jos S, lab r 320½ 3d av
Shimp Mabel M (wid E M), h rear 750 2nd av
Shook Jane L, r 212 3d
Shook Kate P, r 212 3d
Shope Robt, h rear Chula Vista Citrus Assn 3d av and 3d St
Short Ella Mrs, r Fredericka Home
Shuttleworth John (Rachel), h sw cor 2nd and 3rd av
Sill Mary L Mrs, r Fredericka Home
Sketch Lillian Mrs, r Fredericka Home
Skinner A H and Co (A H Skinner A H Skinner jr, M T Skinner and N T Skinner) hdwe and plumbing 314 3d av
Skinner Azel H (Marguerite A), h 239 F
Skinner Azel H jr (Christine F), h 350 Del Mar av
Skinner Mark T (Carrie), h 453 2d
Skinner Neil T, r 239 F
Slauson Clarence G (Dora P), rancher h 701 Church av
Slocum Fannie L, r Fredericka Home
Smith Albt (Elizabeth), orchardist h 59 E
Smith Chas E, nurserymn r 496 1st av
Smith Edwin T (Clara), h 616 Church av
Smith Elbridge D, lab h 307 Landis
Smith Gilbert A, rancher r 790 National av
Smith H De Forrest (Rosalie M), drugs 311 3d av, h 338 Del Mar
Smith Henry J, orchardist h 4th av nw cor 4th
Smith John M (Thalia E), poultry h 175 4th av
Smith Jos H (Mary), prop Chula Vista Nursery h 496 1st av

GILL STORAGE BATTERY — NO SEPARATORS — LONGER LIFE
WALCOTT, BROOKS, CONWELL & COMPANY, INC.
AT DIAMOND GARAGE, 645 13TH ST. SAN DIEGO, CAL.
PHONE 1337
GILL STORAGE BATTERY

Property Managers and Rent Collectors

LOUIS C. MASTEN
Real Estate and Insurance
TIMKEN BUILDING

Smith Susan J (wid A J), r 175 Madrona
Smith Valmore J (Annie S), orchardist h 790 National av
Snow H P, agt American Railway Express
Snyder Alton H (Ida), poultry h 331 Roosevelt
Snyder John F, r 331 Roosevelt
Soper Chas W (May H), poultry National av se cor F
Soper Jas R, rancher r Chas W. Soper
Sprague Herbt A (Lena), Auto Service Sta 268 National av
Stadler Theresa C, milliner h 332 Roosevelt av
Stafford Fredk W (Hazel), orchardist h 630 1st av
Standish Gilford W, r W W Standish
Standish Wylys W (Carrie M), h 170-172 3d av
Stanley John R (Clara S), h 318 H
Stelzer Louis A (Sophia), h 299 1st
Stelzer Ludwig (Kath), h 227 Church av
Stewart Benj F (Florence E), h 590 3d av
Stewart Chas H (Helen L), rancher h 406 G
Stewart Edwd F, rancher h e s 4th av 1 s of F
Stewart Julia E (wid L N), r Edwd F Stewart
Stiliano Anthony, rancher r 560 Bay blvd
Stiliano Geo, rancher h 560 Bay blvd
Stokes Chas, emp S D Oil Products Corp
Stringer Wm L, h 180 Cypress
Stringer Zella M, r 180 Cypress
Sumner Holloway G (Alice B), h 607 Church av
Sumner Julia H (wid C W), h 607 Church av
Swank John (Lou), carp, h 315 H
Swanson Franz A (Edith), orchardist h 125 2d av
Sweeney Mary Mrs, r Fredericka Home
Sweet Silas J, r Fredericka Home

T

Taber Ray H (Margt), elect eng h 659 Church av
Taylor Chas T (Mary), h 248 3d av
Taylor F G, rancher h 670 F
Taylor Gardner J, r 248 3d av
Taylor Temple Mrs, r Fredericka Home
Tenny Wilhelmena, h e s 6th av nr F
Thayer Dana, student r 88 2d av
Thayer Ruth, student r 88 2d av
Thayer Wm J (Lucretia), rancher h 88 2d av
Thompson Chas L (Nina M), h 247 Church
Thompson David, pruner h 292 Center
Thompson Paul W (Lillian), lab h 360 G
Timmons Chas S (Ruth D), h 179 Cypress
TIP-TOP AND KLEEN MAID BREAD, Manufactured by Snowflake Baking Co, 701, 16th, San Diego
Todd Minnie F (wid Chas), r 322 Landis
Tomlinson Victor H (Marie), h 478 3d av
Travers Eleanor A Mrs, h 279 Del Mar av
Travers Lydia A, violinist r 279 Del Mar av
Trivett Jesse L (Belle), h 543 G
Trezise Walter (Emma), h 672 4th av
Trook Alpha R (Edna A), electr h 436 2nd
Trook Eugene, r 436 2nd
Turner Geo H (Julia A), gard h 344 H
Turner I C Mrs, real est 288 3d av
Turner I Elmer, r 344 H
Turner Rudolph, slsmn, r 288 3d av
Tyler Wm A (Edith M), h 720 2nd av

U

U S Dept Agriculture Bureau of Plant Industry ss 3d bet 3d av and 4th av

V

Van Deveer Chas C (Ada R), apiarist 264 Alvarado ct
Van Deveer Lynn W, r 264 Alvarado ct
Van Horn Chas C (Ada I), apiarist h 508 2nd av
Van Horn Lucille E, tchr r 508 2nd av
Van Orshoven Agnes, tchr r J L V Van Orshoven
Van Orshoven Frances, tchr Chula Vista School
Van Orshoven Jos L V, h 5th nw cor 3d av
Van Wart Harry E, auto mech r 235 F

IRWIN & CO.

HAY, GRAIN,
FLOUR,
MILL FEEDS,
POULTRY
FEEDS,
GRAIN BAGS
WOOL BAGS,
SACK
TWINE,
COAL

Main Office
FOURTH AND K
PHONES:
MAIN 440
663-01

NURSES' OUTFITTING CO.

FRANCES NILSSON NOECKER, R. N.
MANAGER

DOCTORS
DENTISTS
NURSES
MAIDS

COMPLETE OUTFITS

AGENCY
WORLDS STAR KNIT GOODS

1811 FIFTH
Phone 66130

W. E. KIER CONSTRUCTION CO.
813 First National Bank Building
GENERAL CONTRACTORS
San Diego, California
Telephone, Main 2427

Phone Main 4953 **H. A. CAMERON CO.** UNION BLDG.
THE OFFICE OF EFFICIENCY
WE WRITE ALL KINDS OF INSURANCE

BUTA
CLEANERS
"We Know How"
WE STERILIZE EACH GARMENT CLEANED OR PRESSED
1417 University Ave.
Hillcrest 327
BUTA

P. M. DAIRY CO.
Manufacturers and Distributors of
Purity Dairy Products
COTTAGE CHEESE
ICE CREAM
BUTTER
CREAM
MILK KEFIR
12th & K Sts.
Phone, MAIN 3311
Butter and Egg Dept.-701 Fifth
MAIN 411

Van Wart Wm H (Hope E), r 235 F
Van Zile Chas J (Minnia), h 191 G
Van Zile Forrest A, student r 191 G
Vaughn Elizabeth P (wid A C), h 288 Landis

W

Wahlquist August (Ida), mach h 773 2nd av
Walker Richd W (Olivia V), lemon pkr, h e s Walnut 1 s of H
Wallace Helen M, r se cor 3d and National av
Walsh Timothy, r Fredericka Home
Walter R. Donald, student r 558 3d av
Walter Susie E (wid R D), h 558 3d av
Walters Reginald T (Nellie), gard h 219 F
Walton Fred (Velma A), h 92 4th av
Ward Geo T (Myra), lapidary h 271 Del Mar av
Waters Gwendolin M, tchr r 350 G
Waters Minnie R Mrs, h 350 G
Waters Percy S (Maud E), bkpr h 317 D
Weatherby Reuben (Belle), h 317 1st
Weaver Jos (Eliza), h 277 Alvarado ct
Welch Harry W, h 317½ 3d av
Wells Ephriam, h 205 Glover
Wentworth Willis D (Grace D), carp r 322 Landis
Weston Clara D (wid E B), r 446 2nd
Wheatley Wm L (Christina P), rancher h 690 2nd
Wheeler Lawrence B, student r 205 Glover
Wheeler Warren E (Amy M), mach r 205 Glover
Whitney Chas A (Beulah E), lab r 184 3d av
Whitney Dudley P, r 273 Alvarado ct
Whitney Geo L (Martha), h 273 Alvarado ct
Whitney S Frank (Willmina), r 453 F
Whittingham Jos (Rebecca), h 337 1st
Whittingham Thos (Mary), lemon pkr, h 503 2d
WIARD GEORGIA A MRS, Postmaster h 318 3d av
Wiard O A (Georgia), r 318 3d av
Wigginton Apartments 345 3d av
WIGGINTON BENJAMIN F (Elizabeth), Real Estate, Insurance, Notary Public 329 3d av
Wigginton Jas W, jeweler 323 3d av h 272, 4th av
Wildis Sam M, mgr Chula Vista Citrus Assn r National City
WILLIAMS BROTHERS (Lewis and Lawrence D), Battery Experts and Automotive Electricians, Distributors of Hobbs Storage Batteries, 1156 2d, San Diego, Tel Main 21. (See left bottom lines and classified Batteries)
Williams Jas F (Sadie N), clk h 273 Twin Oaks
Woman's Club, Margt Tate Pres, 304 3d av
Wood Brody, r 329 1st
Wood Columbus (Florence), h 329 1st
Wood Rollie, r 329 1st
Wood Virgil (Elizabeth), h 329 1st
Woodard Martha N (wid W R), r 192 Madrona
Wooden Frank M (Nellie), orchardist h 446 2d
Wooden Jas E, r 446 2nd
Woodend Eliza J (wid F W), h 229 G
Woodend Myrtle M, h ss G bet 4th and Del Mar av
Woodin E Miss, r Fredericka Home
WORTH COMPANY THE, Clothing and Men's Furnishings 5th sw cor E, San Diego (See left top lines)
Wright Dewey, h 205 Landis
Wright Everett E (Marie), tmstr h 170 National av
Wright Jas H (Kittie L), auto opr h 203 F
Wright John S (Sarah B), police h 205 Landis
Wright Lee R (Claudie), auto opr h 228 Del Mar av

Y

Yawger Alpie S, h Edwin Yawger
Yawger Cath S (wid Henry), r Edwin Yawger
Yawger Edwin, rancher h w s 6th av cor H
Yawger Louise C, r Edwin Yawger
Yost Danl H, r Fredericka Home
Young Harry H (Hazel), r 441 H

Z

Zapata Tranquilina, lemon pkr h 341 H
Zeigler Wm, r Fredericka Home
Zurcher Chas L (Eugenia), auto opr h 350 Church

SEE | YOUNG & CHAMBERLAIN | FOR
1126-1136 FRONT STREET
PREST-O-LITE BATTERIES, CARBURETORS, MAGNETOS, ETC.
EVER-READY WELDING SERVICE, AUTOMOTIVE ELECTRICIANS, AND VULCANIZING

CHAS. R. McCORMICK LUMBER CO.

Wholesale and Retail Dealers PHONE MAIN 4991 OFFICE, YARDS, PLANING MILL AND WHARVES FOOT OF 24TH. ON BAY

Coronado Dry Goods Company

DRY GOODS, LADIES' AND GENTS' FURNISHINGS. COMPLETE LINE OF TOYS, BEACH AND CAMPING SUPPLIES :: :: :: ::

1033-1037 Orange Avenue

PHONE: CORONADO 488



Charles Dodson

Fire Insurance

Notary Public

511 Granger Bldg.
PHONE MAIN 5212

Phone: Coronado, 573

FRANK E. GODFREY

REAL ESTATE & INSURANCE
RENTALS & FARM LANDS

LIST YOUR PROPERTY WITH US

1013 Orange Avenue Opposite Postoffice.

J. A. MATHEWSON

CORONADO'S

PIONEER ——LEADING—— *Established 1886*

GROCER

Orange Ave., Corner B. Ave. BOTH PHONES

Expert Attention to Interests of Non-Residents
Rentals, Loans, Insurance. Bargains Always on Hand

E. D. Park Realty Company

CORONADO PROPERTY

CORONADO, CALIFORNIA

Phone, Coronado 41 Ground Floor, The Bank of Coronado Building

Bon Ton Upholstery House

Established 1895

We Re-upholster All Styles of Furniture;

Make Over and Renovate Mattresses

Antique Furniture Restored

1825 TO 1837 FIFTH STREET

TEL. MAIN 662

TIP-TOP AND KLEEN MAID BREAD

MANUFACTURED BY **SNOWFLAKE BAKING CO.** 652-03 MAIN 47 SOLD BY ALL GROCERS

WASHING MACHINES
SEWING MACHINES
VACUUM CLEANERS
HEATING APPLIANCES
PORTABLE LAMPS
955 SIXTH STREET

Hartwell ELECTRIC COMPANY

ELECTRICAL CONTRACTORS
LIGHTING FIXTURES
MOTORS, MOTOR REAIRING
MAZDA LAMPS
TELEPHONE, MAIN 318

MONARCH PRINTING & PAPER BOX COMPANY
Incorporated

PAPER BOX AND CARTON MANUFACTURERS

COMMERCIAL PRINTERS

313-319 FIFTH ST.
Main 3642

The PIONEER GARAGE

SAMUEL CALHOUN & SONS

All That's Best in Auto Repairing

Special Attention Given to Tourist Trade

AUTO ACCESSORIES

1027 Orange Avenue Tel., Coronado 56

The ROOKE SHOP EVERYTHING FOR RENT

ANNIE E. ROOKE, Prop.

Pianos, Organs, Phonographs, Sewing Machines, Vacuum Cleaners, Wheel Chairs and Cots. Children's Carriages, Cribs, Sulkies and Corrals. Sewing Machines for Rent.

RENT INCLUDES SERVICE

748 Orange Ave. near Library Tel., Coronado 304

LINCOLN GARAGE
REPAIRING AND STORAGE
THIRTEENTH AND E STS.

Coronado City Directory
1921

CITY OFFICIALS

City Hall, 1125 Loma av

Board of Trustees—Lawrence S Chamberlain, pres; Dick Henderson, A E Hollaway, R H Pickford, Wilfred C Harland.

City Clerk—W Tilden Clark.

Health Officer—Dr. Rafaelle Lorini.

Marshal and Tax Collector—John H O'Donnell.

City Attorney—David R Esrey.

City Treasurer—Arthur A Mathewson.

City Manager and City Engineer—G F Hyatt.

City Recorder—Albt H Foret.

Board of Trustees meets first and third Mondays of each month at City Hall in Bank of Coronado Bldg.

POST OFFICE—M J Hagan Supt, Bank Bldg, Orange av, cor Park Place. Open from 8 a. m. to 6 p. m.

FIRE DEPARTMENT—Geo Sanvan Chief, 1011, 6th.

CORONADO LIBRARY—w s Orange av, bet 6th and 7th.

CORONADO CHURCH DIRECTORY

Christ Church (Episcopal)—C av sw cor 9th. Rev C E Spalding, rector, h 926 C av. Services 11 a m and 7:30 p m. Sunday School 9:45 a m.

THE PACIFIC MUTUAL LIFE INSURANCE COMPANY
Issues One Accident Policy Every Minute
ACT

NEAL & DEASY
NOW 625 E Street

CITIZENS SAVINGS BANK
SIXTH STREET AT E
Pays 3% on Checking Accounts
4% on Savings

Christian Science Hall—Cor 8th and C av. Sunday School 9:45 a m. Services 11 a m. Testimonial meeting Wednesday 8 p m.
Church of the Sacred Heart—C av ne cor 7th. Mass 6 a m and 8:15 a m. High mass 10:30 a m. Sunday School 9 a m. Evening devotions 8:15 p m.
First M E Church—E av ne cor 7th. Rev John Wood pastor. Sunday services, Sunday School 10 a m. Morning services 11 a m. Evening services 8 p m.
Graham Memorial Presbyterian Church—C av ne cor 10th. Rev A H Cameron pastor. Sunday services, Sunday School 9:45 a m. Morning services 11 a m. Evening service 7:30 p m.

BUSINESS BLOCKS AND HALLS

Bank of Commerce Bldg—Orange av cor Park Pl.
Bank of Coronado Bldg—Orange av and Loma Pl.
Christian Science Hall—8th nw cor C av.
City Hall—1125 Loma av.
Coronado Bath House—Southeast of Hotel del Coronado.
Coronado Beach Pavilion—Southeast of Hotel del Coronado.
Coronado Boat House—Southeast of Hotel del Coronado.
Coronado Country Club House—K av ft of 5th.
Coronado Fire House—1011 6th.
Ferry Bldg—Foot of Orange av.
Hotel del Coronado—Head of Orange av.
Masonic Bldg—541 Orange av.
Moson Bldg—1115-1127 Orange av.
Power Plant—South of Hotel del Coronado.
Silver Strand Theatre Bldg—1142 Orange av.

CLUBS

Coronado Country Club—K av ft of 5th. Major Colin G Ross sec.
Coronado Polo Club—K av ft of 5th. Major Colin G Ross sec.

FRATERNAL ORGANIZATIONS

Coronado Chapter O E S No 332—Mrs Harriet Hellings W M, Mrs Sadie Bowker sec. Meets 2d and 4th Monday of each month at Masonic Temple, 541 Orange av.
Coronado F & A M No. 441—Steve Hewitt W M, W D Rodgers sec. Meets 1st Tuesday in each month at Masonic Temple, 541 Orange av.
Spanish War Veterans—Coronado Camp 59. Meets at Masonic Hall 2d Wednesday, Jos Dresh adjt.
Ladies' Auxiliary Spanish War Veterans No 32—Mrs Garnet Laskowski treas. Meets at Masonic Temple, 541 Orange av 2d Wednesday in each month.

PARKS

City Park—Bet C and D avs and 6th and 7th.
North Park—3d and F av.
Pomona Park—Pomona av and 7th.
South Park—9th and G av
Star Park—S end of Park Pl.

PUBLIC LIBRARY

City Park—Gabrielle Morton librarian.

SCHOOLS

Beach School—w of Hotel del Coronado.
Coronado High School—E av bet 6th and 7th, J Leslie Cutler prin.
Coronado Public School—E av bet 6th and 7th, F A Boyer prin.

TENT CITY

SE of Hotel del Coronado. Geo Cheney mgr.

ROOFS
APPLIED
REPAIRED
PAINTED
Benton Roof Co.
250 Fifth St.
Main 4574
CONTRACTORS
Wholesale Jobbers
ROOFING
SOLD IN ROLLS

Rosenfeld's Elite Button Company
Hemstitching
Picoting
Covered Buttons
Braiding
Embroidering
Pleating
Buttonholes
1058 Sixth St.
Phone Main 1796

CYLINDER GRINDING
WELDING AND BRAZING
1270 INDIA
HOFFMAN'S MACHINE SHOP
ESTABLISHED 1914
GENERAL MACHINE WORK
PHONE, MAIN 1785

The Worth Co. KUPPENHEIMER for GOOD CLOTHES

WHY WORRY?



Drawing $50 per week

HERBERT N. NEALE

General Insurance

Accident and Health
Automobile
Burglary
Fire
Compensation
Liability
Plate Glass
Fidelity Bonds
Surety Bonds

GEN. AGT.
OCEAN ACCIDENT AND GUARANTEE CORP. LTD.
of London

All Casualty Losses Adjusted by This Office

443 SPRECKELS BLDG.

WHY WORRY?



Drawing $50 per week

A

Acheson Celeste, r 820 Adella av
Acheson Ernest V, h 820 Adella av
Adame Constanto, dishwasher Hotel del Coronado
Adame G, dishwasher Hotel del Coronado
Adams Albt S, roofer, r 457 D av
Adams A Estella, tchr, r 170 D av
Adams Eliza M Mrs, r 748 Orange av
Adams Geo B (Anna B), carrier P O h 170 D av
Adams H Austin (Gertrude J), writer h 756 E av
Adams Margt E (wid Byron F), r 170 D av
Adams Percival H, student, r 756 E av
Adams Willoughby (Jessie N), r 457 D av
Addicks Chas, shirt fnshr Hotel del Coronado
Adolph Gustave (Elizabeth), h 512 1st
Agen Florence (wid John B), h 544 D av
Agen Kath E, r 544 D av
Aguayo Alex, icemn Hotel del Coronado
Aguayo Isabelle Mrs, telep opr Hotel del Coronado
Ahern T J, compt opr Hotel del Coronado
Alamosa Apartments, 131-133 Orange av
Albeck Alvin A (Sadie M), carrier P O, h 870 Orange av
Albeck Apartments, 870 Orange av
Alcaraz Jack P, auto opr, r 323 Orange av
Alcaraz John E (Alice M), bldg contr 323 Orange av
Aldrich Harry S (Keitha), writer, h 1215, 5th
Aleman Andres, dishwasher Hotel del Coronado
Alexander Julia (wid S H), h 937 Olive av
Alexander Ralph C (Elizabeth) USN, h 921 Alameda blvd
Alford Elizabeth L, r 148 H av
Allen Edith, student, r 509, 10th
Allen Jos R (Norma), plumber, h 509, 10th
Allen Lily E Mrs, r 1111 Orange av
Allen Martha (wid Geo D), h 616 B av
Allen Thos, h 1111 Orange av
Altcraft Lloyd, floormn Pioneer Garage, r 323 Orange av
Alvarez R, bus boy Hotel del Coronado
Ambler Cath S, clk Bank of Coronado, r 1216, 6th
Ambler Marion B (wid Wm), steno Bank of Coronado, h 1216, 6th
Ames Chas P (Inez F), firemn S D & Coronado Ferry Co, h 427 Pomona av
Ames Gladys, mangle girl Hotel del Coronado
Ames Gumesenda (wid Frank, h 132 D av.
Ames Robt, fishermn, r 132 D av
Amsden Georgia C, tchr, r 532 D av
Anders John (Margt G), lab, h 1226, 9th
Anderson Arthur D Rev (Nellie), h 374 Orange av
Anderson Barroll E, clk, r 374 Orange av
Anderson Chas M (Edith K), carp, h 537 H av
Anderson Chas T (Carrie), bakery 956 Orange av
Anderson Danl (Caroline), h 634 H av
Anderson Doris, r 374 Orange av
Anderson Euphemia H, h 314 I av
Anderson Geo E (Margt G), h 638 A av
Anderson Hilda, cook, 1236 Alameda blvd
Anderson Janet W, tchr Coronado Public School, r 832 Toledo av
Anderson Nellie B Mrs, violin tchr, r 374 Orange av
Anderson Olive L, musician, r 374 Orange av.
Anderson Wm H (Ethelyn), h 1314, 4th.
Andrade Justino bus boy Hotel del Coronado
Anthony Robt S (Kate), cigars, h 470 B av
Apple Zeno M (Luvinnie), mgr Postal Tel & Cable Co, h 931 E av
Aquirre Salvador, janitor The Oxford
Armenta Mary, maid Hotel del Coronado
Armstrong Jesse E (Lois N), oiler, h 934 F av.
Armstrong Ralph (Florence G), purser S D & Coronado Ferry Co, h 1106, 8th.
Armstrong Roger F (Marie), Lieut U S N, h 181 Orange av
Armstrong Roland F (Clara), clk P O, h 312 E av

GEORGE F. OTTO & SON Florists and Nurserymen

NURSERY, 35TH AND NATIONAL AVE.
PHONE, MAIN 7086

FLORAL DEPOT
Cor. SIXTH and B

PHONES
MAIN 759 651-02

FINTZELBERG & STEINMETZ
Insurance, Rents Collected, Property Managed
926 SEVENTH STREET ESTABLISHED 1886 PHONE, MAIN 829

Arnold Marshall B (Francis S), Lieut U S N, h 901 C av
Atkins Margt, mangle hd Hotel del Coronado
Atkinson Annie E Mrs, r 1116, 8th.
Atkinson Chas D (Edith K), chf clk to Supt M P, Spreckels Co, h 1116, 8th
Atkinson Maude Mrs, turnstile opr, r 363 A av
Austin Jesse (Kate), conf 122 Orange av
Austin J, exterminator Hotel del Coronado
Avalez Jose, bus boy Hotel del Coronado
Avalos J, dishwasher Hotel del Coronado
Avenell Lewis E, watchmkr, r 839 H av
Avenell Luce E (Daisy), watchmkr, h 839 H av
Aylesworth Nancy (wid J J), r 416 B av

B

Babcock John V (Bess Kenyon), commander U S N, h 851 J av
Baccus John G (Christina), oil opr, h 624, 1st
Bagley Edith, helpr Hotel del Coronado
Bagnod Peter, elev opr Hotel del Coronado
Bailhache Adaline, clk P O, h 1022 Adella av
Baird Laura B, h 1040 Adella av
Balch Caroline M, tch Coronado Public Sch, r 725 Adella av
Balch Emma S (wid David), h 725 Adella av
Bandel Louis, h 1050 Isabella av
Bank of Commerce Bldg, Orange av cor Park pl
Bank of Coronado, J D Spreckels pres, R G Dilworth v-pres, Frank Von Tesmar cashr, Orange av cor Loma pl.
Bank of Coronado Building, cor Orange av and Loma pl
Banker Edwd W (Katharine), Major U S M C, h 625 B av
Banks Wm B (Marie), hd waiter Hotel del Coronado, h 1815 Visalia row
Bannar Emma Mrs, r 904 Pomona av
Barber F P, dishwasher Hotel del Coronado, r San Diego
Barie Emma M (wid Wm), h 875 Alameda blvd
Barker Philip M (Gladys B), h 708, 10th
Barker Wm C (Florence D), slsmn, h 1105 G av
BARKER'S BAKERY, 1220 University ave, San Diego (See right side lines)
Barnes Genevieve, waiter Hotel del Coronado
Barnett C D, porter Hotel del Coronado
Barnett Kittie, maid 1023 E av
Barret Flora, h 557 A av
Barrett Clarence (Ellen), U S N, h 857 F av
Barrie David H, shaker Hotel del Coronado
Barringer Victor G (Hilda J), Lieut U S N, h 1040 G av
Barton Geo, asst chef Hotel del Coronado
Bates Bernard B jr, r 869 C av
Bates B B Mrs, h 869 C av
Bates Grahame M, r 869 C av
Bates Joseph A, r 869 C av
Batson Henry (Theresa), mech r 136 I av
Bauer Daisy T Mrs (Marinello Toilet Parlor), h 1117 Orange av
Bauer John (Mary), U S N, h 238 B av
Baussy E, chef Hotel del Coronado
Baverstock Chas C (Rose), carp Hotel del Coronado, h 1721 Monterey
Baverstock Clinton, r 1721 Monterey
Bay View Apartments, 128 I av
Beach School, w of Hotel del Coronado
Beale Edwin W (Leonie A), plumber, h 731 Glorietta blvd
Beaton Helen, r 953 Adella av
Beaton Welford (Louise), pub, h 953 Adella av
Beckwith Warren W (Blanche J), h 1055 Star Park
Bell Hannibal F (Eleanor), h 5th cor Pomona
Bennett Ray (Hazel), r 717 E av
Berggren Minnie L Mrs, prop Halsohem Sanitarium, h 624 Glorietta blvd
Berkey Russell S (Eleanore C), Lieut U S N, h 1217, 9th
Bertelsen Bernard O (Julia), capt S D & Coronado Ferry Co, h 731 C av
Best Chas (Leila), Lieut Commander U S N, h 580 A av
Betts Richd G (Meta C), eng S D & Coronado Ferry, h 714, 10th


B. ROSCOE SCHRYOCK
TEACHER OF VOICE
Director of S. D. Opera Co.
Prepares Singers for public work in
OPERA and ORATORIO
624 B St.
Phone, Main 366
SAN DIEGO

Beacon Hill Nursery
1201 Broadway
SAN DIEGO
Phone, Main 1124
Growing Grounds 16th and Highland National City

EASY PAYMENTS
Eight Floors of Quality and Beauty in Furniture, Carpets, Rugs, Draperies, Office Equipment, Phonographs.
THE BLEDSOE COMPANY
FURNITURE
1101 SIXTH ST.
201 C STREET

William Kettner
GENERAL INSURANCE
Tel., Main 2183 334-335 SPRECKELS BUILDING

SUNSET ENGRAVING COMPANY
Commercial Artists and Engravers
9th Floor Timken Bldg.
MAIN 1517

Park Garage
24-Hours Service
TOW CAR
Official Garage Auto Club Sou. Calif.
1905 Fifth Tel. Main 629

Bick Ida, waiter Hotel del Coronado
Bick Lena, waiter Hotel del Coronado
Bickerstaff John F (Maude V), U S N, h 1112, 2d
Biermann Daisy Mrs, society ed, r 269 Alameda blvd
Biermann Frank J (Daisy), reporter, h 269 Alameda blvd
Bigelow Ada Mrs, photo L G Bigelow, r 1038 B av
Bigelow Gertrude K Mrs, gro 864 F av
Bigelow Lou G, photo 1115 Orange av, h 1038 B av
Bigelow Lyman G (Ada), photo L G Bigelow, r 1038 B av
Billgas Dalcio (Natalia), cook, h 961 G av
Billings Geo A, clk Hotel del Coronado
Bingham John (Gertrude), h 250 F av
Bisbey Geo W, prsmn Hotel del Coronado Printing Dept, r The Dormitory
Bishop Hugh C Lieut (Mollie M), surgeon U S N, h 1021 Isabella av
Bishop Hutchin C Lieut, r 1021 Isabella av
Bixby Chas H, h 467 A av
Blackman John E (Ada B), real est, h 527 Ocean blvd
Blackman Otto E (Annie), h 724, 1st
Blackman Ruth, r 724, 1st
Blade Estel J Lieut (Ruth), gunnery officer U S N, h 514 G
Blaine J C, painter Hotel del Coronado
Bliss E Raymond, h 434 A av
Bliss E Raymond jr (Leila T), r 434 A av
BLIZARD WILLIAM (Lillie D), Real Estate, 1013 Orange av. Tel Coronado 573, h 948 D av. Tel Coronado 247
Blomster Ellyn, waiter Hotel del Coronado
Blue Lantern Cafe The (Mrs Harriet Esrey, Mrs. Elizabeth Mariani), 1017 Park pl
BOARD OF TRUSTEES, Lawrence S Chamberlain Pres, Dick Henderson, A E Halloway, R H Pickford, Wilfred C Harland
Boardman Wm T (Alice), drugs, h 421 I av
Boggeln Fred E (Josephine), police, h 822 C av
Boggeln Nellie, waiter Mrs S P Curtis, r 822 C av
Boggs Lloyd, carp hlpr Hotel del Coronado
Bolinger Ferna, maid 1245 Ocean blvd
Bollier Alfd, watchmn Hotel del Coronado
Bonnell Caroline Mrs, h 1015 Alameda blvd
Bonner Margt, linen rm Hotel del Coronado
Bos Nicolas, housemn Hotel del Coronado
Bossy Ernest (Anna), h 653 Alameda blvd
Bougher Henry E, watchmn Hotel del Coronado
Bowker Eliabeth D, student, r 578 G av
Bowker Frank E (Sadie L), gro, h 476 J av
Bowker Wm R (Emily), elec eng, h 578 G av
Bowman Ted, firemn Coronado Fire Dept, r 1011, 6th
Bowyer Mary, lndrs Hotel del Coronado
Boyer Fred A (Goldie H), prin Coronado Public Sch, h 925 F av
Braatz Clara L, mgr I Magnin Co, r Hotel del Coronado
Bracewell Pearl Mrs, h 375 H av
Brackett F, janitor hlpr The Salito
Brainard A M, tinner Hotel del Coronado
Brand Henry R (Minnie), carp, h 816, 8th
Brannon Sarah E (wid J F), r 1020 C av
Branscom Robt, r 1034 B av
Bray Kathleen E, r 800 H av
Bray Stewart E (Florena), Lieut Commander U S N, h 800 H av
Bregnoska Jas J, ice plant opr Hotel del Coronado
Brent Albt S (Muriel G), clk, h 946 B av
Brick Chas H, electr Hotel del Coronado
Brisby Calvin W (Brisby & Son), r 134 Orange av
Brisby Martha B (wid T M) (Brisby & Son), h 134 Orange av
Brisby & Son) (M B and C W), gro, 134 Orange av
Brockman Chas J (Emma), h 1109, 9th
Brody Max (Mollie), gro 951 Orange av, h 710, 10th
Brookman Harold R (Marion), ensign U S N, h 1022 G av

REAL ESTATE RENTALS
LILA A. FITZPATRICK
INSURANCE LOANS
1025 7th STREET TEL. MAIN 3374

Willard STORAGE BATTERY
916 UNION cor. E
J. Stanley LaSha IGNITION STATION
Willard STORAGE BATTERY
PHONE, 668-34

Brooks Harry A (Anna), U S N, h 336 F av
Brose Paul A (Nellie M), foremn Pac Tel & Tel Co, h 904, 8th
Brounais Victor, hd waiter Hotel del Coronado
Brown Clarence E, shoe repr 142 Orange av
Brown C S, watchmn Hotel del Coronado
Brown Emma, maid Hotel del Coronado
Brown Ernest E (Louise M), delivery mn J A Mathewson, r Ynez pl
Brown Harry H, r 809 Adella av
Brown Iona G (wid A J), r 1017 Encino row
Brown Louise, waiter Hotel del Coronado
Brown P, kitchen hlpr Hotel del Coronado
Bruce Andw G, auctioneer, h 1127, 6th
Bruske Adolph E (Coronado Dry Goods Co), h 546 Palm av
Bruske Ida E (Coronado Dry Goods Co), r 542 Palm av
Bruske Minnie E (wid R), (Coronado Dry Goods Co), r 542 Palm av
Bruske Rudolph F, clk, r 546 Palm av
Bryant Albt V (Margt), eng Hotel del Coronado, h 517 Orange av
Bryant Andw (Lila), plumber, h 617 Alameda blvd
Bryant Mary, r 617 Alameda blvd
Buen S, buss boy Hotel del Coronado
Buell Wm H (Clara), baker National Bakery, h 1114 Orange av
Burchard Ernest B (Justina), electr, h 708, 8th
Burdick Albt C, h 250 J av
Burford Evelyn, waiter Hotel del Coronado
Burge Jas R (Dora B), barber 1124 Orange av, h 824 E av
Burgel Albt (Gladys), bkpr, h 464 F av
Burgel Erina, r 1037 Adella av
Burgel Gladys Mrs, clk Coronado Dry Goods Co, r 464 F av
Burke Frances, h 424 B av
Burkhardt Geo A (Elizabeth), h 918 B av
Burley-Wittemeier Beatrice H, r 117 H av
Burnett Jas A (Allie A), h 813, 8th
Burris F J, foremn Hotel del Coronado
Burwell Cecil G (Mary H), installer Pac Tel & Tel Co, h 414 E av
Burwell Mary H Mrs, r 414 E av
Bush Alfd W (Mary E), coml artist, h 1214, 3d
Butler Jennie I Mrs, nurse, r 1050 Adella av
Buttemer Leonard S (Cath), clk J A Mathewson, r San Diego

C

Calhoun Adam M (Rebecca), auto mech Pioneer Garage, 961½ D av
CALHOUN SAMUEL (Anna), Prop Pioneer Garage, h 1111 Orange av
Callinan Vera, waiter Hotel del Coronado
Callon Minnie, maid Hotel del Coronado
Cameron A H Rev (Ella M), pastor Graham Memorial Presbyterian Church, h 447 A av
Cameron J A, dishwasher Hotel del Coronado
Cameron Mayme, mangle hd Hotel del Coronado
Campbell Andw A (Alice M), gard, h 734 Margarita av
Campbell Edgar A (Fannie), buyer, h 1015 C av
Canfield Paul (Grace), mech, h 136 I av
Card Harold A, buyer J A Mathewson, r San Diego
Carlson Freda C, maid, 1009 J av
Carmody Walter J (Merle), U S N, h 127 E av
Carney Robt B (Grace), Lieut U S N, h 923 J av
Carpenter Edwd (Edith), h 744 B av
Carr Margt, maid Hotel del Coronado
Carrington Walter S (Cath), Lieut U S N, h 1144 Glorietta blvd
Carruth Julia (wid V D) h 935 A av
Carruthers Robt A, Brig Genl British Army retrd, with N Gardner & Co, r 964 D av
Carter F, bartender Hotel del Coronado
Carter John, kitchen hlpr Hotel del Coronado
Case Cath (wid T), fur rms 720 C av
Case Earl, shaker Hotel del Coronado
Cass Minnette, pantry girl Hotel del Coronado
Castle Claude N, Lieut U S N, r 811 C av
Castro Ascencion, ironer Hotel del Coronado
Castro Harry L (Mabel), h 312, 4th


FRANK
FEGER
SAN DIEGO'S LEADING MERCHANT TAILORS
243 WEST F
PHONE MAIN 1287
BROS
JOHN


LOUIS MASSIE WINN DOCTOR OF OPTOMETRY
EYES EXAMINED. GLASSES FITTED
TEL., MAIN 221 201 AND 212 WATTS BLDG. 520 E STREET

Greenwood Cemetery and Crematory

PHONE. MAIN 477 40TH AND IMPERIAL AVE.

I. L. ENO

KODAKS

PHOTO SUPPLIES

PICTURE FRAMING

419 BROADWAY

PHONE MAIN 6877

PALACE TURKISH BATHS

SWEDISH MASSAGE

Electrical Treatments

Radio Therapeutic Lamp for Ladies and Gentlemen

OPEN DAY and NIGHT

Prices Reasonable

920 4th

Tel. Main 1404

CENTRAL DRUG STORE (F H C Furnald), 1110 Orange av. Tel Coronado 409
Chadwick Wm L (Alice V), carrier P O, h 424 E av
Chaffey Edwd E (Nina A), slsmn, h 714, 5th
CHAMBERLAIN LAWRENCE S (Mabel L), Pres Board of City Trustees, h 737 C av
Champion Clifton L (Edith), h 703 Olive av
Charlesworth Sarah A, janitor Public Library, h 136 Orange av
Chase Fred C (Jennie A), h 424 Palm av
Chase Ralph W (Rita), h 1009 J av
Chaumiere M A, h 1315, 7th
Chenoweth Alfd G (Jennie T), auto opr, h 540 G av
Cherry Claude Mrs, fitter I Magnin Co, r 720 G av
Chew Francis T (Mary H), Lieut Commander U S N, h 1408½, 10th
Chico The (Hotel del Coronado) ss Ynez pl bet A and B avs
Chilson Fredk (Laura), U S N, h 616 5th
Chilton E P, asst to city eng, r 1011, 6th
Choate Rufus (Flora M), h 753 C av
Christ Church (Episcopal), Rev Chas E Spalding rector, C av sw cor 9th
Christ Church Rectory, 926 C av
Christopher Edith Mrs, clk F A Grenzebach, r 812 F av
Church of the Sacred Heart, C av ne cor 7th
Church Rosa A (wid C T), r 666 G av
City Hall, 1125 Loma av
City Park, C and D avs bet 6th and 7th
Clack Wm J (Mary), h 130 F av
Clark Frances (wid N G), r 857 E av
Clark W F, Commander U S N, h 1215, 9th
CLARK W TILDEN (Marietta C), City Clerk, City Hall, h 957, 9th
Clarke Chas T (Edna M), teller Southern Trust and Commerce Bank (Coronado Branch), h 311 B av
Clarke Henrietta W Mrs, slsmn I Magnin Co, r 1012 Adella av
Clarke Wm S (Florence), rest 120 Orange av, h 344 C av
Clarke W E Mrs, h 824 A av
Clay Alfd T Lieut Commander (Gladys), in charge of officers training school, U S N, h 853 D av
Clay Geo H, painter hlpr Hotel del Coronado
Clearman Apartments 1020 C av
Clearman Kathleen F (wid W J), prop Clearman Apts, h 1020 C av
Cleaver Frances C (Florence) h 600, 1st
Cleaver Nina J, r 600, 1st
Clemens R, h 1112, 7th
Cloux Emma, r 955 F av
Cloux Francis, mach, r 955 F av
Cloux Francois (Elsie) cook Hotel del Coronado, h 955 F av
Cloux Renee, student, r 955 F av
Coatsworth C J jr Lieut (Elizabeth), instr officer U S N, h 609 C av
Coenen Jos, r 1319 Orange av
Coenen Jos L (Elizabeth), mech Coronado Electric Garage, r Ivy Hotel
Coffey Harry, lndymn Hotel del Coronado
Colby Lloyd H (Annie), h 867½ B av
Cole Chester C (Margt), motor insp, h 901 F av
Collier Jas A, gard Hotel del Coronado
Collins Clara B, maid 725 Tolita av
Collins Huber A (Nellie R), atty, h 824½ A av
Colston Thos M (Emma E), U S N, h 606, 9th
Coman Robt G (Mary), U S N, h 741 Orange av
Comlelisen C, janitor Hotel del Coronado
Compo Geo L (Jeanne), h 1411, 9th
Condon Jas, checker Hotel del Coronado
Conklin Geo, r 508, 8th
Connolly Jas (Johanna S), h 572 D av
Connor Edwd H (Helen), Lieut Commander U S N, h 841 A av
Conrad Wm G Lieut (Agnes), U S N Air Sta, h 465 F av
Contarine J, vegetablemn Hotel del Coronado
CookFrances, r 128 I av
Cook Jay B, electr Hotel del Coronado r 620, 9th
Cook John, r 909 C av
Cook Margt (wid John), h 909 C av
Cook Mary D, r 909 C av
Cook Seabury (Elizabeth), Lieut U S N, h 1009, 8th
Cooley Herman F, U S M C, r 701 Guadalupe av
Cordean E, garden mgr Hotel del Coronado

More Value for Less Money

WHITING-MEAD COMMERCIAL CO. OF SAN DIEGO

Plumbing Material, Paints, Pipe, Hardware, Roofing Paper, Electric Goods, Wall Board, Sash and Doors, Wrecking Department

Office and Warehouse, First N. E. Cor G PHONE. MAIN 709 Wrecking and Lumber Yards 14th S. W. Cor. K

W. F. LUDINGTON CO. GENERAL INSURANCE AND SURETY BONDS
234-235 SPRECKELS BLDG. MARINE INSURANCE

Cordeau Eugene (Angelina), cook, h 811, 9th
Cordeau Marion, telep opr Pac Tel & Tel Co, r 811, 9th
Carnelisan Richd P, clk Hotel del Coronado
Coronado Cleaning and Dye Works, Robt Reid prop 965 Orange av
Coronado Country Club, Wm Clayton pres, C G Ross sec, H J Powers steward, ws K av ft of 5th
Coronado Court Apartments, 1111 Orange av
Coronado Dance Pavilion, Tent City
CORONADO DRY GOODS CO (Mrs Minnie, Ida E and A E Bruske and Mrs Lena I Omar), Dry Goods, Ladies' and Men's Furnishings, Complete Line of Toys, Beach and Camping Supplies 1033 Orange av. Tel Coronado 488 (See adv)
Coronado Electric Garage, O S Halseth prop, 716, 3d
Coronado Ferry, ft of Orange av
Coronado Fire Dept, Geo Sanvan chief 1011, 6th
Coronado French Hand Laundry, Mrs E B Hallam prop 1125 Orange av
Coronado Fruit and Grocery Market, Herman Haimsohn prop 1112 Orange av
Coronado High School, J Leslie Cutler prin, ws E av bet 6th and 7th
Coronado Nursery The, Louis Rucker prop 1203 Orange av
Coronado Paint and Hardware Co, Wm F Holland mgr, 955 Orange av
Coronado Polo Club, Major Colin G Ross sec, K av ft of 5th
Coronado Polo Grounds, K av ft of 5th
CORONADO PUBLIC LIBRARY, Gabrielle Morton Librarian, ws Orange av bet 6th and 7th
Coronado Public School, F A Boyer prin, ws E av bet 6th and 7th
CORONADO REALTY CO (W C Harland, P F Parker, J L Haines), Real Estate, Insurance, Rentals, cor Orange and B avs. Tel Coronado 166-J
Coronado Saddle Stables, J S Kenyon mgr, s of Hotel del Coronado
Coronado Sweet Shop (C B Higgins
Coronado Strand The, K P Henderson editor, 937 Orange av
C F Sawyer) 1138 Orange av
CORONADO TENT CITY, W A Turquand Gen Mgr, south of Hotel del Coronado
Coronado Tent City Bath House, Glorietta Bay blvd, Tent City
Coronado Transfer, Robt E Hunt prop, 1023 Orange av
Coronado Water Co, W R Saxton supt, 1170 Orange av
Corrigan Marie, waiter Hotel del Coronado
Corrin Elsie M, student, r 924 H av
Corrin Richd J (Sarah), landscape gard, h 924 H av
Corsetti Geo, dishwasher Hotel del Coronado
Costa Frank B jr, auto opr, r J D Spreckels
Costella Louise, mangle hd Hotel del Coronado
Costello Tina Mrs, h 720 G av
Cotta Amelia Mrs, r 929 Alameda blvd
Coull W Lea (Edna), painter 509 Alameda blvd
Courtenay H, porter Hotel del Coronado, r The Chico
Cowan Bertha B Mrs, scalp specialist Mrs J R King, r San Diego
Covington Jos A, agt J D & A B Spreckels Securities Co, r 910 E av
Cox John W (Jennie S), h 761 B av
Craddock Fern Mrs, h 456 A av
Crawford Jessie Mrs, h 846 A av
Creque Andw J, gard, h 150 C av
Cridge Leslie E (Helen G), slsmn Ford Agcy, h 1000, 8th av, Coronado
Crockett Frank (Florence), rancher, h 771 F av
Cronin R, porter Hotel del Coronado
Crosby Jos, h 646 J av
Crosby J H, vegetablemn Hotel del Coronado
Crosby Miriam, r 646 J av
Cross Oscar R (Emma F), prop Hotel Del Mar, h 1211 Orange av
Crosse Frances (wid C W), h 700 B av
Crowley Earl J (Selma), U S N, h 222 F av
Cummings Frank, clk Hotel del Coronado
Cunningham Absalom B (Dollie), dep County Auditor, h 968 E av
Currier Lillian E, cashr, r 810, 2d
Currier Margt G, bkpr S D Cons Gas & Elec Co, r 810, 2d
Currier Matilda (wid Jos), h 810, 2d

ROWE'S SERVICE STATION
GASOLINE OILS GREASES
Complete Greasing Service Maintained
MAIN 888
FIRST & C

MAIN 939
WHITE'S
WALL PAPER AND PAINT STORE
707 SIXTH ST.

McCLURE & KELLY **SHEET METAL WORKS** J. H McCLURE W M KELLY
RADIATOR, BODY AND FENDER WORK OUR SPECIALTY
1415-1417 MARKET MAIN 1866

CONNER ADJUSTMENT BUREAU
G. E. CONNER
MANAGER
PHONE MAIN 2683
"WE GET THE MONEY"
611 TIMKEN BLDG.

Curtis Sophie P Mrs, rest 1122 Orange av
Curtiss Lua A Mrs, artist 345 Alameda blvd
Cutler Clarabelle, tchr Coronado High Sch, r 678 D av
Cutler J Leslie (Clarabelle), prin Coronado High Sch, h 678 D av
Cyren Geo P, shoerepr Louis Pollock, r San Diego

D

Daniels Annas M (wid A B), h 1245 Ocean blvd
Daniels Helen, r 1245 Ocean blvd
Dannals Geo M (Lucy L), h 827 J av
Dannals Marion, r 827 J av
Dannebo Coraline D, maid Clause Spreckels
Darbellay A, cook Hotel del Coronado
Darroch Jack A, reporter, r 148 H av
Darroch Wm N (Kath), marine eng, h 148 H av
Davey Alex (Emily), mach, h 905 Pomona av
David Winona H Mrs, h 1124 Loma pl
Davidson Eva T (wid Wm), r 956 F av
Davidson Minnie, cook 544 D av
Davidson Sherman, musician, r 921 I av
Davies Thos (Mary L), clnr and presr 1027 Orange av, h 860 H av
Davis B W, watchmn Hotel del Coronado
Davis Chas, laundrymn Hotel del Coronado
Davis Emery W (Mary L), h 800 D av
Davis Frances L, clk, r 800 D av
Davis Jefferson, atty, r Hotel del Coronado
Davis Milton (Hannah), Commander U S N, h 1302, 8th
Davis Wells (Sarah), h 412 Glorietta blvd
Davy Fred(Emma), h 465 Orange av
Dawson Edith M, nurse Halsohem Sanitarium, r same
Dean Gustavus F (Sarah A), h 453 C av
Dean Rebecca T (wid J H), h 942 D av
Deane Robt, capt rm service Hotel del Coronado
DeBelloy Addie M, manicure Marinello Toilet Parlor, r Chula Vista
de Bretteville Oscar (Maude), asst mgr, h 973 Alameda av
Deickman Edwd (Martha), U S N, h 808, 9th
Dejonghe Victor, gard Hotel del Coronado
Delasalas P, bus boy Hotel del Coronado
Dellan Marcel (Zilda), mariner, h 643 G av
DeMartini Dora, cafeteria Hotel del Coronado
Dembeck Rose, ironer Hotel del Coronado
Denahy Josie, waiter Hotel del Coronado
Dennison Lila, tchr, r 900, 8th
Denny Robt J, Lieut U S N, h 444 E av
Denton Andw J (Bertha E), h 612, 5th
Denton Manvil S (Margt S), h 612, 5th
Dentzer Geo H, lab Hotel del Coronado, r 846 A av
Denver Frank J, boilermkr, r 417 F av
Dervissie E G, lab Hotel del Coronado
Desaye J, server Hotel del Coronado
Dewar Arthur (Ida C), h 1037 Adella av
Diaz Manuel, dishwasher Hotel del Coronado
Dick John B, millwright, h 810 B av
Dickey Fred C (Mary), Lieut U S N, h 923, 10th
Dickmann Adolph (Honoria), h 545 B av
Dietrick Chas E, golf instructor, r 455 I av
Dietrick Jas T (Emily), foremn, h 455 I av
Difley Guy C (Amy C), auto opr, 849 D av
Dill Clifford, hlpr Hotel del Coronado r 863 F av
Dill Phillip W (Martha), carp, h 602 Glorietta blvd
Dill Robt H (Lottie R), eng Hotel del Coronado, h 863 F av
Dilley Louis (Muriel), bldg contr, 805, 10th
Dillon Jack, h 121 D av
Dilworth Marjorie, r 600 A av
Dilworth Read G, atty and v-pres Bank of Coronado, h 600 A av
Dingman Benj (Mildred), driver, h 1110, 2d
Dixon H D, h 437 Alameda blvd


STOLL'S
Multigraph Shop
AND
Advertising Bureau
PHONE 655-33
207 Watts Building
MULTIGRAPHING
ADDRESSING
TYPEWRITING
MAILING
MIMEOGRAPHING
MAILING LISTS
Public Stenographer
L. M. STOLL, MGR.

ANGELINO
The Angelino
Restaurant Francais
Phones
Main 6890
657-37
328 C Street

"An All Year 'Round Toy Store"
PASSMORE'S BIRD AND TOY STORE
Phone, Main 2158 Canaries, Parrots and Goldfish 1166 Sixth Street
Alexander Noland, Prop'r Toys and Sporting Goods Near B Street

Frank A. Salmons
"The Insurance and Bond Man"
Southern Title Bldg. ON THE PLAZA
Phone Main 244
Writes All Forms of
Insurance

Dlewisch Mary A, bkpr J A Mathewson, r 815 D av
Dobson Thos E (Lula M), oil, h 869 J av
Dodson Pinkney H (Elizabeth), barber, h 755 J av
Donlon W J, bus boy Hotel del Coronado, r The Chico
Doolittle F L, elev opr Hotel del Coronado
Doran Mary, cafeteria hlpr Hotel del Coronado
Doran Milicent M Mrs, h 511 H av
Dorman Oscar W (Jennie R), slsmn, h 937½ Olive av
Dormitory The (Hotel del Coronado) 1323 Orange av
Dorris Apartments, 700 C av
Dost Lambert, auto mech Pioneer Garage, r 1030½ Isabella av
Doudart Louis, housemn Hotel del Coronado
Dougherty E J, porter Hotel del Coronado
Dougherty Frank, housemn Hotel del Coronado
Dowell B B Lieut (Josephine), aviator U S N, h 666 G av
Drescher Jos (Garda), h 600 H av
Drewisch Josephine, tchr Coronado Public Schools, r 815 D av
Drury Adrienne H (wid Alfd), h 1125, 9th.
Drury John, r 1125, 9th
Dubarry Gertrude, r 910 E av
Dummer Ethel S jr, tchr Francis W Parker School, r 1001 Adella av
Dummer Wm F (Ethel S), h 1001 Adella av
Duncan Ann Mrs, r 912 B av
Duncan Kath, music tchr, 1100, 8th
Dunn Clara K (wid W J), r 701 J av
Dunn Dorothy E, steno, r 700, 10th
Dunn Edna L, r 1351 Orange av
Dunn Jas F (Ellen), live stock, h 1351 Orange av
DUNN REALTY CO, Walter T Dunn Mgr, 1009 Orange av, Tel Coronado 2
Dunn Walter T, mgr Dunn Realty Co, h 701 J av
Dunnean J W, janitor Hotel del Coronado
Dupee John, r Hotel del Coronado
Durfee Helen, r 321, 10th
Durfee Lucy, h 321, 10th
Durrant Edwd, confy, r 421 A av
Durrant Richd W (Francis P), confy, r 421 A av
Durrant W M (Annie L), confy, h 421 A av
Dwyer Wm L (Willette), meat ctr Andw Sandstrom, r San Diego
Dykes Rachel R (wid Jos), h 154 Orange av
Dysart Adaline G (wid A C), r 616 B av
Dysart Helen, librarian, r 616 B av
Dysart Thos J, r 616 B av

E

Eakin Hugh, r 810, 9th
Eakin Robt H (Margt A), h 839 G av
Earle Edwd K (Julia T), bkpr, h 1109 F av
Eaton Ella A, r 640 A av
Eaton Emerson H, r 640 A av
Eaton Herbt J (Adella), foremn, h 640 A av
Ecker Carl, marker Hotel del Coronado
Eddy John, marker Hotel del Coronado
Edwards Louise, clk Coronado Dry Goods Co, r 911 C av
Edwards May Mrs, h 911 C av
Edwards Virginia, r 911 C av
Ehrlich Willis, tailor 1317 Orange av r San Diego
Eichenger Chas, porter Hotel del Coronado
Eismann Babette, cook 1033 Ocean blvd
Elgin Lelah S, slsmn A H Waddington, r San Diego
Ellinger Maria E Mrs, r 136 Orange av
Ellis Geo (Mary E), landscape gard, h 535 F av
Ellis Mary E (wid A C), h 622 H av
Ellis Russell E (Cecil), h 810 Glorietta blvd
El Nita Candy Shop, Nina M Jordan prop, 1025 Orange av
Elsey Bessie, telep opr Pac Tel & Tel Co, r 951 E av
Elsey Christine (wid J T), h 951 E av
Elsey Elizabeth, telep opr, r 951 E av
Elsey John H, U S N, r 951 E av
Elwood John S (Viola V), carp, h 861 B av
Embum Rhoda, waiter Hotel del Coronado
Emery Edwd H (Maud C), checker Hotel del Coronado, h 910 E av
Emery Maud C, prop Victoria Apts, r 910 E av

BARKER'S BAKERY

BUY BARKER'S BREAD
1220 University Ave.
Tel. Hillcrest 1412

STEWART C. KENDALL
General Insurance
309 First National Bank Bldg.
Telephone MAIN 2941

C. J. HENDRY CO. Ship Chandlers and Naval Stores
ENGINEERS' SUPPLIES
C ST., N. E. COR. INDIA MAIN 1829

SAN DIEGO FARM & MORTGAGE COMPANY
617 E Street
Timken Building
PHONES:
MAIN 34 - MAIN 1841
FARM LANDS
INSURANCE
LOANS
POINT LOMA REALTY

SAN DIEGO MAP AND BLUE PRINT CO.
ROOM 31
919 4TH
Work Called For and Delivered
TEL.
MAIN 952

NAT McDOWELL
Real Estate
No matter what you want, see us
Residences
Business Property
Ranches
Insurance
912 3rd St.
MAIN 4348

Endries Kate B, maid Hotel del Coronado
English Albt J, bldg contr, 1005, 8th
English Emily (wid E F), r 1005, 8th
Enos Anthony W (Nellie), cond, h 1415, 4th
Escinca Rafarl, dishwasher Hotel del Coronado
Esparza Bernie, ironer Coronado French Hand Lndy, r San Diego
ESREY DAVID R (Harriet), City Attorney, City Hall, h 1152 Orange av
Esrey Harriet Mrs (The Blue Lantern Cafe), 1152 Orange av
Estoppey Eugene (Alfreda), life guard Hotel del Coronado, h 624 J av
Evans Chas (Theresa), h 265 Orange av
Evans Wesley S, student, r 955 G av
Evans Wm J (N Grace), h 955 G av
Everson Alice M (wid John), r 348 A av
Everson John H (Esther), Lieut Commander U S N, h 348 A av

F

Faber Michl C Lieut (Helen), struct officer U S N, h 352 C av
Fahrion Frank G (Gladys), Lieut U S N, h 853 B av
Fairchild Leola M, tchr Coronado Public School, h 1212, 9th
Farnum Isabella T Mrs, h 1036 Glorietta blvd
FEGER BROS, "San Diego's Leading Tailors", 243 West F, San Diego Phone Main 1287 (See right side lines)
Feld Valentine, h 627 I av
Fell Edwd (Jean G), acct h 141 I av
Fenton Adelaide, r 826 Adella av
Fenton Emma A (wid H G), r 1211, 5th
Fenton Henry B (Emily B), h 960 C av
Fenton Laura E, tchr, h 1211, 5th
Fenton Reginald, writer, h 826 Adella av
Ferbitz Faith, tchr Coronado Public School, r National City
Ferguson John N (Mary P), Commander U S N, h 1311, 9th
Ferreri A, waiter Hotel del Coronado
Feterly Lena, maid 611 A av
Fields Dorothy M (wid J M), h 1008 C av
Fields Fredk W (Delia), U S N, h 376 F av
Fifield Clarence, student, r 543 F av
Fifield John (Elizabeth), bldg contr 543 F av
Finney Alpha (Elizabeth), watchmn, h 368 I av
First Church of Christ Scientist, 8th nw cor C av
First Methodist Episcopal Church, Rev John Wood pastor, D av ne cor 7th
Fish George (Selina), service station opr C W Gray, r San Diego
Fisher Carrie, waiter Hotel del Coronado
Fisher Iva (wid M R), r 937 Olive av
Fisher John, janitor Coronado Public School, r 803 Moneta
Fisher John (Gerta), lab, h 407 Pomona av
Fisher Thos G, h 860 Orange av
Fitch Herbt R (Nellie S), photo, h 1000 Isabella av
Fitzgerald Jennette, waiter Hotel del Coronado
Fitzgerald Shepler (Adeline), commanding officer, r C av se cor 4th
Flaherty Thos E (Daisy), Lieut U S N, h 311 F av
Flemm Ralph O (Esther E), slsmn, h 955 G av
Florence Jas (Hattie), mech, h 766 I av
Flower Lucy L Mrs, h 1050 Adella av
Flowers Oscar C (Nellie), mach, h 555 H av
Floyd Irving, r 914, 8th
Floyd Isabelle M (wid C A), h 914, 8th
Floyd Jack T, auto opr, r 914, 8th
Foley Jas J, lab, r 537 J av
Foley Margt, ironer Hotel del Coronado
Foley Mary (wid Patk), h 537 J av
Foley Mary J (wid Michl), prop Clearman Apts, r 1020 C av
Ford Frank M, lab, r 353 C av
Ford Marvin, carp, h 353 C av
FORET ALBERT H, City Recorder, City Hall, r 836 D av
Foret Camille (Eugene), clk, h 836 D av
Fortson Malcolm (Nellie P), h 1023 E av
Fosdick Bertha M, tchr Coronado High School, r 364 E av
Fosdick Morris J, h 364 E av
Foster Mary (wid Geo), h 577 B av
Foster Nellie Mrs, meter reader Coronado Water Co, h 344 G av

HOURS: 9 to 5 *We Correct Everything in Sight* PHONE 65834
DR. BRUCE L. WALLACE, OPTOMETRIST
DR CHAS. H. WALLACE, OPTICIAN
PRESCRIPTIONS FILLED, LENSES DUPLICATED
Suite 318-20-22 Granger Bldg BROADWAY AT FIFTH, SAN DIEGO, CALIF.

Fouguette E, dishwasher Hotel del Coronado
Fousse Emil L (Betsy), h 933 Orange av
Fousse Emil L jr, gro 935 Orange av, r 933 same
Fousse Mary, clk, r 933 Orange av
Fowler Marion, waiter Hotel del Coronado
Fox Marvin G (Elsie) Lieut U S N, h 502, 6th
Francis Danl, plumber's hlpr Hotel del Coronado
Frankenberger Jennie Mrs, h 563 F av
Frankenberger Josephine, r 563 F av
Frankenberger Marie, r 563 F av
Franks Kate, maid Hotel del Coronado
Franzen Mae, r 804, 9th
Franzen Mary E Mrs, prop Montana Apts, h 804, 9th
Frayne John, lab Hotel del Coronado
Frazer John E (Francis), plumber Naval Air Sta, h 320, 1st
Frazier Jos, mach, h 417 Pomona av
Fredrickson J H, r 437 Alameda blvd
Freeland Esther A (wid J L), h 1015 Adella av
Frellsen Raymond F, Lieut Commander U S N, h 1410, 10th
French Chas G (Velnette) Col U S A retired, h 635 A av
French Emma, nurse, r 870 Orange av
French F A, firmn Hotel del Coronado
French Louise, nurse, r 870 Orange av
French Saml B (Louise), h 1519, 4th
Frey C Richd (Dorothy M), prop Ivy Hotel, h 1319 Orange av
Froehlich H, elev opr Hotel del Coronado, r The Chico
Froman Alice (wid G M), h 1215, 10th
Froman Mary E, clk Coronado Dry Goods Co, r 1215, 10th
Frosio Alphonsus J, plumber, r 1601, 6th
Frosio Clara C, mgr F C Winchester, r 1601, 6th
Frosio Jos, electr Hotel del Coronado r 1601, 6th
Frosio Theresa Mrs, h 1601, 6th
Frosio Thos R, electr, r 1601, 6th
Fry Edwd J, r 527 Ocean blvd
Fry Sheridan B, Lieut U S N, h 1037 Ensino row
Fuhrman F G, cashr Hotel del Coronado.
Fukatsu Geo, cook 1058 Isabella
Furnald Fred H C (Cora) (Central Durg Store), h 1112 Churchill pl
Furst Emma, maid 1143 Alameda blvd

G

Gadsby Annie, maid 631 Ocean blvd
Gadsby Annie M, cook 631 Ocean blvd
Gage Walter (Ida), min eng, h 954 H av
Gaillard Gladys B, tchr Coronado Public School, r 918 E av
Gaillard John (Gertrude), h 920 E av
Gaines D A, cook Hotel del Coronado
Gaines D U Mrs, cook Hotel del Coronado
Gait Edith, r 1308 Orange av
Galandeck Anna, waiter Hotel del Coronado
Gallagher Cecilia, waiter Hotel del Coronado
Gallagher Thos (Lillian), plumber, h 101 C av
Gallagher Wm F, prop Ivy Hotel, r 1319 Orange av
Gallucci John (Ada), h 816 B av
Gammeter Constance, dept mgr E D Park Realty Co, r 869 C av
Gammeter Leonora Mrs, h 869 C av
Garcia Chas F, clk Coronado Sweet Shop, r 1140 Orange av
Garcia D, cook Hotel del Coronado.
Gardiner Annie, waiter Hotel del Coronado
Gardiner Isabelle, waiter Hotel del Coronado
Gardner Nathaniel (Mary W) (N Gardner & Co), h 820 Tolita av
GARDNER N & CO (Nathaniel Gardner), Real Estate, Rentals and Insurance, 1120 Orange av. Tel Coronado 64
Gardner Richd Mrs, h 412 F av
Gariboy Jose, linen boy Hotel del Coronado
Garry Helen, r 1119½ Orange av
Garry N A Miss, h 1119½ Orange av
Gary Alice, waiter Hotel del Coronado
Gates Edwd O, r 568 Glorietta blvd
Gawne I Mrs, h 766 E av
Gay Geo S (Maud McD), h 1058 Isabella av
Gayle John H (Dornie S), dentist 200 Bank of Coronado Bldg, h 1126 Loma av
Gedeohn J S, h 956 D av

4% ON SAVINGS DEPOSITS
$1.00 OPENS AN ACCOUNT
SOUTHERN TRUST & COMMERCE BANK
U.S. GRANT HOTEL BUILDING

CARPENTER'S INC.
952 6TH ST., NEAR BROADWAY
TELS. 652-01; MAIN 828
Commercial Stationery, Office Supplies, Filing Systems and Devices, Books, Fine Stationery and Engraving.
BOOK DEPARTMENT ON SECOND FLOOR

CALIFORNIA COMMERCIAL COLLEGE
7TH, COR. BROADWAY

SIXTH STREET GARAGE
JOHN B. McINTYRE
Proprietor
Auto Storage
General Repairing
Towing Service
Carburetor Work
Accessories
Supplies
735
Sixth Street
Tel. 66121

Fur Products Co.
Furs Tanned, Dyed Remodeled
Raw Furs Bought and Sold
Ready Made Furs
SALESROOM
1371 Fifth
FACTORY
304 Sixth

Geisler Fred, housemn Hotel del Coronado
Gephart Fannie, tch Coronado Public School, r San Diego
Gerres Ada, maid Hotel del Coronado
Gery Bernard (Elizabeth), U S N, h 127 J av
Ghent Danl, h 726 B av
Gibbs Forest, clk Brisby & Son, r San Diego
Gilbert Wm N (Dorothy), yeoman, h 136 F av
Gibson Mary, waiter Hotel del Coronado
Gilbert Apartments, 1226, 9th
Gilbert Clara T Mrs, h 464 B av
Gilbert Edwin G (Mary H), h 516 G av
Gilbert Edwin S(Minnie), h 708 B av
Gilbert Eleazer H, prop Gilbert Apts, h 1226, 9th
Gilbert Glenn A ,student, r 708 B av
Gilfillan Cora H (wid W J), h 1017 Encino row
Gillam Jas H, dentist Southern Trust Bldg rm 7, h 996 F av
Gilmer Wm W (Florence P), U S N, h 455 A av
Gish Victor S (Flora Lee), U S N, h 810, 5th
Gleen Peter J (Emma), auto opr, r 822 C av
Glynn Peter J, truck driver Coronado Transfer, r 822 C av
GODFREY FRANK E (Ruth), Real Estate, Rentals, Insurance and Farm Lands 1013 Orange av, opp Post Office. Tel Coronado 573, h 802 Adella av (See adv)
Goldman Sanford (Frances), dep supt, h 514, 9th
Goldner Letta, r 1327, 8th
Gonzales C, hlpr Hotel del Coronado
Good Howard (Marie T), Lieut Commander U S N, h 705 D av
Goodbody Ann (wid F W), h 912 B av
Gooley Olive, milliner, r 1004 F av
Gordon Georgina, shaker Hotel del Coronado
Gorham Cath, collar girl Hotel del Coronado
Gorham Mary A, maid 1114 G av
Gorton Lorena B (wid Frances), r 320, 1st
Graff Bertha, waiter Hotel del Coronado
Graham F, lobbymn Hotel del Coronado
Graham Harriet, mgr Hotel del Coronado Bath House
Graham Hattie, cashr Hotel del Coronado
Graham Kate Mrs, h 1409, 4th
Graham Memorial Presbyterian Church, Rev A H Cameron pastor, C av ne cor 10th
Grant F H, clk Hotel del Coronado
Grant Fred S, dishwasher Hotel del Coronado
Grant Kate (wid Danl), cook Mrs S P Curtis, G av bet 4th and 5th
Gray Chas W, service sta and real est 400 Orange av, h 712 F av
Gray Charlotte, r 712 F av
Gray Rebecca, student, r 1100, 8th
Gray Wm (Edith), h 1114 G av
GRAY'S POULTRY HOUSE (B E Gray), Live and Dressed Poultry and Rabbits, 521 Market, Tel Main 3168, Wholesale Dept, 910 Market, Tel Main 2335 (See back cover, right bottom lines and page 61)
Green Rebecca Mrs, maid 875 Alameda blvd
Green Thos, h 450 E av
Greenbaum Millard (Mabel), slsmn, h 330 A av
GREENMAN & SONS (G W, J A and H G), Wholesale Fruit and Produce, Eggs Our Specialty, 416 6th, San Diego, Tel Main 1472 (See page 63)
Grenzebach Fredk A (Nettie R), cigars and tobacco and curios, Hotel del Coronado, h 752 Adella av
Grijalva E, elev opr Hotel del Coronado, r The Chico
Griswold Saml, kitchen hlpr Hotel del Coronado
Groman Harry E (Mary), adv mn, h 620, 9th
Grosskopf Homer (Grace), Lieut U S N, h 1012, 9th
Guarantee Garage (W A Lindgren, H C Lyman), 931 Orange av
Gulick Jas I, h 1405, 10th
Gumaer Geo S (Bertha D), asst adv mgr, h 132 G av
Gumaer G Dolph, student, r 132 G av
Gustin Morrow C (Emma), h 337 B av
Guzman I, pot washer Hotel del Coronado

H

Haase Jos M (Mary), h 267 F av
Hache Minnie C, marker Hotel del Coronado

TELEPHONE, MAIN 691
THE LENOX CAFETERIA
1058 FIFTH STREET OPEN EVERY DAY

Property Managers and Rent Collectors

LOUIS C. MASTEN
Real Estate and Insurance
TIMKEN BUILDING

Hacker Adeline, hairdrsr, r 840 C av
Hacker Fredk (Henrietta), fishermn, h 840 C av
Haferkorn Minnie (wid Wm), h 1011 8th
Haferkorn Wm (Marguerite), r 1011 8th
HAGAN MICHL J (Alma), supt Post Office, h 521 Palm av
Haimsohn Herman (Sadie F) (Coronado Fruit & Grocery Market), r San Diego
Haines John L (Nellie H) (Coronado Realty Co), h 772 B av
Hakes Herbt B (Mary A), real est h 611 A av
Hakes Ledyard B (R Gladys), r 300 B av
Hale Irving (Elizabeth), U S N, h 710, 8th
Hale Wm C (Carrie), carp, h 1214, 2nd
Hall Burton (Ruth), evangelist, r 717 E av
Hall Frank, h 686 H av
Hall Helen, tchr, r 686 H av
Hallam Elizabeth B Mrs, prop Coronado Franch Hand Lndy
Hallmann Aug (Violet), mech, h 104 I av
Halseth Odd S (Edna S), prop Coronado Electric Garage, h 1012, 4th
Halsey Wm F (Fanny G), comdr U S N, h 1215 Alameda blvd
Halsohem Sanitarium 624 Glorietta blvd
Hamilton H C, h 181 Orange av
Hamilton Wm J, auto opr Hotel del Coronado, r The Dormitory
Hamlet E E, train runner Hotel del Coronado
Hammer Wm O (Cora), painter, h 1315 Orange av
Hammond Chas W (Delia), h 350 E av
Hammond Herbt L (Nellie), painter, h 620, 5th
Hammond Jas F (Rebecca), mech, h 112 I av
Hammond Joshua S (Anna), h 1336 Ynez pl
Hammond Wm A (Laura E), mariner, h 426, 1st
Hamsteader Elesia, h 819 I av
Hamsteader Lena, r 819 I av
Hanaford Caroline A (wid Al), music tchr 270 B av
Hancock Delmar F (Nellie), h 339 B av
Hancock Esther N, r 339 B av
Hanes John L (Nellie) (Coronado Realty Co), r 772 B av
Hanley Nellie, maid 1055 Star Park
Hanna Louie B (Lottie), h 1000 Glorietta blvd.
Hansen C E (Anna), masseur, h 1116 Loma av
Hansen Harold (Laura), painter, h 216 H av
Hansen Mattie Mrs, ironer Coronado French Hand Lndy, r San Diego
Hanson Janet Mrs, maid 1033 Ocean blvd
Hardy Chas S, prop Hardy's Coronado Market, r San Diego
Hardy Geo L (Margt), mariner, h 250 Orange av
Hardy Wm T (Neeley), U S N, h 217 F av
Hardy's Coronado Market, C S Hardy prop, 1031 Orange av
HARLAND WILFRED C (Alice S) (Coronado Realty Co) and Member Board of City Trustees, h 1012 Glorietta blvd
Harlow Eloise, r 1125 Flora av
Harlow Ruth, r 1125 Flora av
Harlow Walter C (Anne), h 1125 Flora av
Harper Wm (Emma), h 623 A av
Harris Ernest L (Isabelle), r 525 H av
Harris Ethel L, r 525 H av
Harris Matha A, clk, r 525 H av
Harris Nettie G Mrs, h 921 F av
Hart Anna E, opr Western Union Tel Co, r San Diego
Hart Chas E (Martine), U S N, h 224 B av
Hart Harry (Johanna), firemn, h 412 9th
Hart Henry, firemn Hotel del Coronado
Hart Jas E (Helen), plumber, h 505 10th
Hartingburg John, porter Hotel del Coronado
Hartley Lulu, telep opr Hotel del Coronado
Hartman Ralph W (Barbara), aviator, h 326, 1st
Hathaway J E, r 467 A av
Hathaway Thalie, telep opr Hotel del Coronado
Hatheway Ethelyn, tchr Coronado Public School, r San Diego
Haubold J Mel (Ruth), h 1034½ Isabella av
Haubold Ruth (The Melruth Service) r 1034½ Isabella av

IRWIN & CO.

HAY, GRAIN,
FLOUR,
MILL FEEDS,
POULTRY
FEEDS,
GRAIN BAGS
WOOL BAGS,
SACK
TWINE,
COAL

Main Office
FOURTH AND K
PHONES:
MAIN 440
663-01

Geo. A. Bown Co.
Investment Service
GEO. A. BOWN
President
B. J. NESS
Secretary
626 TIMKEN BLDG.
Telephone 65141
816 First Nat'l Bank Bldg.
Tel. Main 193

Bakery
Confectionery • Cafeteria
Caterers
Merritt's
Broadway at Seventh
San Diego

Phone Main 4953 **H. A. CAMERON CO.** UNION BLDG.
THE OFFICE OF EFFICIENCY
WE WRITE ALL KINDS OF INSURANCE

Haugen Thos J (Alice C), tailor 1118 Orange av, h 715 Marguerita
Hauser L, dishwasher Hotel del Coronado
Hayden Edwin V (Nellie M), real est h 823 E av
Hayes Winfield H (Mabel), auto opr, h 510 I av
Haynes Howard E (Ethel), Lieut U S N, r 1319, 5th
Head Clarence M (Mary Traill), ensign U S N, h 818 Tolita av
Healy Charlotte, r 547 A av
Healy Evelyn, h 547 A av
Hecykell Arthur L (Elizabeth A), Lieut U S N, h 869 D av
Hedstrom Esther, waiter Hotel del Coronado
Heflin Frank, coffeemn Hotel del Coronado
Heidleberg Lawrence M, porter J R Burge, r San Diego
HEILBRON FRED A, Plumbing and Heating 1446 5th, San Diego, Tel Main 781 (See left bottom lines and classified Plumbing)
Held Wanda M, drsmkr 269 Orange av
Helderbrand John M (J M Helderbrand Lumber Yard), r 402 D av
HELDERBRAND J M LUMBER YARD, Orange av near Ferry
Hellings Mildred, steno, r 134 H av
Hellings Oscar P (Harriet), auto opr, h 134 H av
Helm Dean H, telep opr Pac Tel & Tel Co, r 717 E av
Helm Elizabeth Mrs, h 418 D av
Helmstetter Elsie, h 819 I av
Helmstetter Lina, clk Coronado Dry Goods Co, r 819 I av
Hemenway Edwin H (Abbie E), poultrymn, h 536 E av
Henderson Alvah (Freda), Lieut U S N, h 900 H av
HENDERSON DICK (Kata), Editor La Jolla Journal and Member Board of City Trustees, h 510, 6th
Henderson Kata L Mrs, editor The Coronado Strand, r 510, 6th
Hepburn Geo, furnmn Hotel del Coronado, r 326 I av
Herreshoff Chas F (Edna M), naval archt, h 824 Adella av
Herrmann John, uphol Hotel del Coronado
Hess Enson B (Elsie), U S N, h 317 C av
Hessley Augustus (Rutha), photo 345 Alameda blvd
Hessley Rutha C Mrs, artist, r 345 Alameda blvd
Hewitt Mortimer S (Delta M), mech, h 711 Pomona av
Hewitt Steve (Mary), butcher hlpr Hotel del Coronado, h 501 D av
Hickley Leo M (Flora), marine eng, h 169 E av
Hidden Geo A (Martha), plumber, h 857 C av
Higgins Anna (wid Jas), r 930, 10th
Higgins Chas B (Coronado Sweet Shop), h 1140 Orange av
Higgins Dorothy, student, r 345 C av
Higgins Harry (Kath), plumber, h 930, 10th
Higgins Hattie, bkpr Washington Market, r 930, 10th
Higgins Paris C (Carrie B), h 345 C av
Hiland Hattie A (wid I W), r 502, 6th
Hildebrand John H, h 402 D av
Hill Anna Mrs, ironer Hotel del Coronado
Hill Tillie J (wid Edgar), h 659 B av
Hines Edwd (Eva), chef, h 1004 F av
Hines Eva, waiter Hotel del Coronado r 1004 F av
Hinshelwood Virginia Mrs, h 301 Alameda blvd
Hitch Geo W (Jennie R), carp, h 761 F av
Hobbs Harvey, clk, r 509 Orange av.
Hobbs W F, h 509 Orange av
Hodgen Douglas (Celia), h 1034 B av
Hodson Edith (wid Merritt), h 1010, 7th
Holden Cato W (Edith M), h 349 G av
Holland Wm F (Sue M), mgr Coronado Paint and Hdwe Co, h 876 E av
Holliday Chas J (Lillian D), asst cashr Sou Trust & Commerce Bank San Diego, h 757 C av
HOLLOWAY ASHER E (Violet J), Member Board of City Trustees, h 1327, 8th
Holmes Allie V Mrs, h 567 B av
HOLMES GEO (Marianne E), Purchasing Agent Spreckels Cos, h 1111 5th
Holmes Mary E Mrs, r 334 A av
Holmes Wm H (Edith), barber J V Pasher, h 964 B av
Holt Clifford, student, r 719 F av
Holt Floyd, carp, r 719 F av
Holt Gladys, r 576 E av

HOMELAND BUILDING CO.
DEALERS IN
Building Material and Mill Work
Paints
Oils
Tools
Accessories
22-32 E. 8TH
NATIONAL CITY, CAL.

CHULA VISTA
THE FASTEST GROWING SECTION OF SAN DIEGO ..COUNTY..
PEOPLES STATE BANK

HOLSUM BREAD
Southern California Baking Co.
125-171 FOURTEENTH ST
Phones, 659-09
Factory 655-25

PLUMBING, HEATING, REPAIRING
W. C. MERRITT CO. 727-733 SEVENTH STREET
SAN DIEGO, CAL. MAIN 852

Holt John A (Amanda), carp, h 719 F av
Holt Marie, r 576 E av
Holt Peter M (Clara), bldg contr 576 E av
Holz Fred, waiter Hotel del Coronado
Holzwasser Chas S (Regina), dry gds, h 725 Tolita av
Honodel Elsie K Mrs, h 718 B av
Hoover John H (Helen B), h 770 A av
Hopson Chas B (Hilda), slsmn, h 129 E av
HOTEL DEL CORONADO, W A Turquand Mgr, head of Orange av, Office 209 Union Bldg, San Diego
Hotel del Coronado Annex, Adella av and Ynez pl
Hotel del Coronado Barber Shop, Hotel del Coronado
Hotel del Coronado Bath House, Harriet Graham mgr, Ocean Front s of hotel
Hotel del Coronado Boat House, W B Perkins mgr, Glorietta Bay blvd s of Hotel del Coronado
Hotel del Coronado Garage, W C Woodward mgr, Ocean Front s of hotel
Hotel del Coronado Laundry, Ocean av s of hotel
Hotel del Coronado Printing Department, Ocean Front s of Hotel del Coronado
Hotel Del Mar, O R and E F Cross props, fur rms 1211 Ocean av
Houghton J D, artist 1119½ Orange av
Houk Florence E, tchr Coronado Public Schools, h 914 E av
Houston Mabel, maid Hotel del Coronado
Houts Chas W, bldg contr, 1320, 8th
Howard Fred, server Hotel del Coronado
Howard Nellie, waiter Hotel del Coronado
Howard Norman (Janet), U S N, h 626, 5th
Howe Bert T (Alice), h 420, 8th
Howe Chas W (Linda), supt Hotel del Coronado Printing Dept, h 334 A av
Howe Linda Mrs, printer Hotel del Coronado Printing Dept, h 334 A av
Howe Mary T, sec Dr Paul Wegeforth, r 334 A av
Howell Anna, maid 708 A av
Hoy Helen, tchr Coronado Public Schools, r San Diego
Hoy Margt Mrs, r 101 C av
Hoyt M, h 855 E av
Hubbard Frank, U S N, h 238 J av
Hudgins Algernon A (May E), dfts man, r 845 B av
Hudgins Amos E (Cynthia A), watch man, h 845 B av
Huerta Bicente (Lupe), r 961 G av
Hull Rosalie V (wid Clement), h 300 B av
Hullquist Claude (Esther), clk, h rear 543 F av
Humison Geo A, clk Washington Market, r 850 Orange av
Humphrey Bertha J, cashr, r Southern Trust Bldg
Humphrey Clara (wid E C), h Southern Trust Bldg
Hunt Martha V, telep opr Hotel del Coronado
Hunt Robt E (Helen M) (Coronado Transfer), h 832 G av
Hunter Albt R (Anne R), master mariner, r 816, 1st
Hupp Carl (Laila), U S N, h 167 J av
Hurd Mary J (wid Warren H), h 400 Glorietta blvd
Hutchings Anna E (wid W H), h 1030 Isabella av
Hutton M Mrs, h 934 Olive av
Hyams David J (Jeanette), h 517 J av
HYATT GEO F (Olive G), City Manager and City Engineer, h 305 J av

I

Ibold Leander J (Frances), h 326 I av
Ihrig Russell (Helen), Lieut U S N, h 921, 10th
Ilvine Neale, r 754 B av
Ingham Geo F (Ruth M), photo, h 905 F av
Ingle J J (Leda), real est, h 1125 Alameda blvd
Irish Rebecca C (wid Herman), r 1003, 2d
Irwin Louise, maid Hotel del Coronado
IRWIN & CO (I Isaac Irwin), Hay, Coal, Mill Stuff, Poultry Supplies, Feed, Grain, Bags and Seed, Wholesale and Retail, K se cor 4th, San Diego. Tel 66301 and Main 440 (See back cover, right side lines and page 34)
Israel Everett (Marie), carp, h 140 Orange av


Charles Dodson
Fire Insurance
Notary Public
511 Granger Bldg.
PHONE MAIN 5212

JONES-MOORE PAINT HOUSE
WHOLESALE RETAIL
Paint Varnish Roofings
Cor. 5th and A Streets

Since 1886
San Diego's Leading Men's and Boys' Outfitters
"LION" CLOTHING CO.
Southeast Corner Fifth and "E"
Where You Always Pay Less for Clothing Furnishings and Shoes of Quality

WASHING MACHINES
SEWING MACHINES
VACUUM CLEANERS
HEATING APPLIANCES
PORTABLE LAMPS
955 SIXTH STREET

Hartwell
ELECTRIC COMPANY

ELECTRICAL CONTRACTORS
LIGHTING FIXTURES
MOTORS, MOTOR REAIRING
MAZDA LAMPS
TELEPHONE, MAIN 318

Israel Henry C (Isabella), hdwe and paints 224 Orange av
Israel Mary A (wid Robt), h 369 J av
Ives Norman S (Florence), ensign U S N, r 306, 3d
Ivy Hotel (Gallagher & Fry), fur rms 1319 Orange av
Iwamoto H, bar boy Hotel del Coronado

J

Jackson Cath (wid Chauncy), r 729 A av
Jackson Herbt L (Emma C), archt, h 839 Adella av
Jackson Noble H (Rena), U S N, h 551 J av
Jackson Philip N (Sidney), U S N, r 729 B av
Jackson Wm M (Hattie D), carp, h 474 D av
Jameson Irene, tchr Coronado High School, r San Diego
Janson Amelia W (wid E N), r 1040 G av
Jaranillo Eusebio, ironer Hotel del Coronado
Javarr Emily, waiter Hotel del Coronado
Javarr Jas J, bellmn Hotel del Coronado
Jeffries Frank D (Barbara), carp, h 520 C av
Jenkins Anna, mangle hd Hotel del Coronado
Jenkins Louis L (Pearl), auto opr, h 12 Orange ct
Jenkins Walter (Anna), painter Hotel del Coronado, h 830 Anita row
Jenney Chas I (Frances M), tchr, h 130 J av
Jennings Chas H (Louisa B), h 1025 E av
Jennings John C (Frances), Commander U S N, h 360 C av
Jensen Oscar T (Edna R), teller, r 1112 Churchill pl
Jenson Henry N (Echo A), Commander U S N, h 1017 G av
Jerrick Lizzie, hlpr Hotel del Coronado
Jessel Peter A (Orvilla), painter, h 723 F av
Jesso J J, h 815, 8th
Jessop Alonzo D (Helen), jeweler, h 610, 1st
Jessop Armand (Elsie), jeweler, h 800, 1st
Jessop Geo, jeweler, r 822, 1st
Jessop Jos, jeweler, h 822, 1st
Jessop Jos jr, jeweler, r 822, 1st
Jester T D, auto mech Pioneer Garage, r San Diego
Jewett Louella (wid Gilbert), r 216 Orange av
Jewett Marion B, drsmkr 868 C av
Johns Alice M Mrs, h 801 I av
Johns Leland student r 801 I av
Johns Raymond, student, r 801 I av
Johns Reah, r 801 I av
Johnson Adolph (Myrtle), h 830 I av
Johnson Elmer, dishwasher Hotel del Coronado
Johnson Emil (Elizabeth), auto opr, h 723 A av
Johnson Gust (Alma), h 510 D av
Johnson Lee P (Edelin T), Lieut Commander U S N, h 866 B av.
Johnston Eliza (wid G W), h 871 D av
Johnston Elizabeth, r 1100 Isabella
Johnston E A Mrs, h 1100 Isabella av
Johnston Katie B, nurse, h 871 D av
Johnston Miriam, r 1100 Isabella av
Johnston M, meat ctr Hotel del Coronado
Jones Evelyn, r 1115 F av
Jones Frances Mrs, h 754 C av
Jones Frank B (Margt C), colonel U S A retired, h 1115 F av
Jones Geo, lab Hotel del Coronado
Jones Harold (Marian), U S N, h 640 B av
Jones Herbt S (Edith), Lieut U S N, h 1405, 9th
Jones Jas H (Carrie), bldg contr, 863 D av
Jones W Howard (Hazel), gard, h 276 D av
Jordan Faison C (Margt), r 1301 Ocean blvd
Jordan Harry F (Carrie W), Capt U S A retired, h 415 I av
Jordan Jas N (Margt A), h 857 B av
Jordan Neta M, prop El Nita Candy Shop, r 857 B av
Juanico John (Mary), waiter, h 926 F av

K

Kalen Erick (Melvina), carp, h 1115 3d
Kalos Olaf, auto opr 1033 Ocean blvd
Kapy Ethel Mrs, bakery 1146 Orange av, h 827½ A av
Kapy Janet, clk Mrs Ethel Kapy, r 827½ A av
Kauffman Edwd, mgr Hardy's Coronado Market, r 1319 Orange av
Kavanagh Doreen, r 944 I av
Kavanagh Nellie I Mrs, h 944 I av

B. I. TULLY
Real Estate
Homes
Investments
Ranches
Exchanges
San Diego Eastern and Northern
955 7th St.
MAIN 1566

PAIGE MOTOR CARS

OLSON BROS.
REPAIRING and SUPPLIES
942 COLUMBIA
MAIN 458

RELIABLE SERVICE
AT
REASONABLE PRICES
REPAIRING BY EXPERTS

FRED A. HEILBRON
PLUMBING AND HEATING
1446 5TH ST.
TEL. MAIN 781

CITIZENS SAVINGS BANK
SIXTH STREET AT E
Pays 3% on Checking Accounts 4% on Savings

Kawiekomi S, porter Hotel del Coronado
Kawkamy Geo (Emma), h 769 J av
Keane Jerry, watchmn, r 1605, 7th
Keane Michl, h 1605, 7th
Keeney Cora S (wid W B), asst librarian Public Library, h 216 Orange av
Keil Wm, kitchen hlpr Hotel del Coronado
Kellerstrauss Roy (Sophia), house clnr The Melruth Service, h 915½ D av
Kelley Clara Mrs, lndrywkr Herman Weber, r 272 J av
Kellogg Annabelle (wid Giles), h C av se cor 4th
Kellum Gladys maid Claus Spreckels
Kelly Beatrice, cook 535 Ocean blvd
Kelly Herndon B (Evelyn), Lieut Commander U S N, h 817 C av
Kelly Jack, dishwasher Hotel del Coronado
Kelly Mary, waiter Hotel del Coronado
Kemp Fred H (Enid A), buyer, h 1015 C av
Kendall Dean F, tchr, r 800, 2nd
Kendall Frank C (Blanche), musician, h 735 B av
Kendall Fredk C, atty, h 800, 2d
Kendall Martha E (wid Walter), r 800, 2d
Kennett J Durant (Mabel), h 432 B av
Kennett Luther M (Isabella), r 1105 Alameda blvd
Kenyon Jos S (Lelia B), mgr Coronado Saddle Stables, h 1020 C av
Kermott Geo E (Ida M), pharm Moeser Drug Co, r San Diego
Kimball Alda, telep opr Pac Tel & Tel Co, r San Diego
King Jennie R Mrs, toilet parlors, h San Diego
King J, hlpr Hotel del Coronado
King Wm E (Marie), linemn United Light, Fuel & Power Co, r San Diego
Kingcome Minnie Mrs, r 134 I av
Kinney Jos W (Sarah), h 816, 1st
Kirchmaier Paul A (Burton M), clk, h 327 G av
Kirkelie Chester, porter Hotel del Coronado
Kirkelie Paul, porter Hotel del Coronado
Kirkman Van Leer (Lucy), h 909 J av
Klass Elizabeth A Mrs (Klass Jewelry Co), r 536 C av
Klass Jewelry Co (S W and E A Klass), Orange av 2 e of P O
Klass Saml W (Elizabeth A) (Klass Jewelry Co), r 536 C av
Klipple Fred, bkpr, r 876 E av
Kneedler Wm L, Major U S A retired h 1004 Adella av
Kneeshaw Jackson N (Eleanor) mech, h 346 I av
Knight Frank M W, h 854 I av
Knight Irene M, r 854 I av
Knowles Rebecca (wid I W), r 830 J av
Knox Dudley Wright (Lily M), capt U S N, h 1014½ Flora av
Kobe N, porter Hotel del Coronado
Koehler Edwd C, mach, r 644 F av
Koehler Gertrude Mrs, gro 644 F av
Koehler Hillard (Gertrude), mach shop, rear 644 F av
Koeppen Fred W (Agnes, h 716, 8th
Kolb Elizabeth, ironer Hotel del Coronado
Koppe Aug (Pauline), pastry chef Hotel del Coronado, h 1000 B av
Koppe Pauline, cook La Parisienne Cafe, r 1000 B av
Korst Chas (Levina), gunner U S N, h 808, 3d
Kramer Augustus, painter Hotel del Coronado, r 1603, 6th
Kramer Dirk, h 868 F av
Kramer Madeline, r 1603, 5th
Kruger Alfd P (Elizabeth), plumber, h 777 H av
Kuehmsted Hugo A (Marie), civ eng, h 624, 9th
Kyle Florence Mrs, nurse, h 320, 6th
Kyle Gertrude, tchr Coronado High School, r 823 Tolita av

L

Labowitch Loleatta (wid A E), r 918 10th
Lacey L Hensley (Mary H), Loma av sw cor Ocean blvd
La Fargue Emily, maid Hotel del Coronado
LaForgee Jessie D Mrs, prop La Parisienne Cafe, h 1127 Orange av
Lahey Thos F (Theresa), painter, h 828 Anita row
Lahey T, foremn Hotel del Coronado
Lamb John R (Bessie), gro 711, 4th, h 430 Palm av
Lamb W J, dishwasher Hotel del coronado

Barney & Barney
Insurance
Bonds
Loans
Liability
Compensation
PACIFIC MUTUAL LIFE INS. CO.
Scripps Bldg. (2nd Floor)

THE CAMPBELL MACHINE CO.
Foot of Eighth • TEL. MAIN 2455
Automobile, Marine and General Machinery Repairs—Marine Railway Service—Agency for Stevens-Duryea and Stearns "Knight" Motor Cars—Also Dodge "Improved Diesel" Oil Engines

HARRY FISHER & CO.
GENERAL INSURANCE, REAL ESTATE, BONDS
240 C STREET

H. COHEN
THE LEADING
NAVAL
TAILOR
AND OUTFITTER
satisfies everyone

To Know Me,
Ask Your
Shipmate

701 to 723
W. Market St.
NEAR CORONADO FERRY
PHONE
MAIN 3075

PHONE 653-43
234 FOURTH ST.
GOLDEN WEST HOTEL BLDG.
OVER
30 YEARS EXPERIENCE
FOR GOOD PRINTING ORDER FROM
PRINT SHOP
SAN DIEGO

Lambert Geo, waiter Hotel del Coronado
Lambert Wm A, agt S D Cons Gas & Elec Co, r 1013 Park pl
LaMelle G, bell boy Hotel del Coronado
Landenberger Geo B, capt U S N, h 1014 Flora av
Lang Celia S Mrs, r 1127, 6th
Lang C O, h 666 B av
Langer Chas, mach Hotel del Coronado
LaParisienne Cafe, Mrs J D LaForgee prop, 1127 Orange av
Larsen Lawrence P (Annie C), carp, h 700 E av
Larson Wm (Martha), Lieut Commander U S N, h 776 E av
Laskowski Hugo (Garnett), h 407 A av
Lauruschkat Henrietta (wid David), h 670 F av
Lawrence F B, elev opr Hotel del Coronado, r The Chico
Lawson Andw N (Henria), cement contr, 655 Pomona av
Lee Caroline (wid Jas T), h 202 F av
Lee Howard P, r 202 F av
Lee Jos G (Elizabeth K), h 830 J av
Lee Juliette (wid J H), h 915, 8th
Lehner Alfd J, h 812 D av
Leland T E, housemn Hotel del Coronado
Leonard Anna Mrs, maid 1022 Park pl
LeRoy Anna M(wid J L),h 918, 10th
Levin Gussie, clk Coronado Dry Goods Co, r 1038 Isabella av
Levin Meriam R, r 1038 Isabella av
Levin Sophia M Mrs, h 1038 Isabella av
Levy Neal Juana Mrs, newspaper correspondent, r Hotel del Coronado
Lewis John, dishwasher Hotel del Coronado
LINCOLN GARAGE (Carl J Turner) Expert Auto Repairing, Auto Accessories, 13th and E, San Diego, Tel Main 2712 (See left side lines and page 8)
Lindgren Willard A (Inez M) (Guarantee Garage), h 902 F av
Lindsay Sherman J (Harriet), h 165 Orange av
Lindstrom Hannah (wid Danl), r 576 E av
Lineer Algot S (Blanche L), phys 200 Bank of Coronado Bldg, r 1148 Orange av
Lischner Sarah, bkpr Southern Trust and Commerce Bank (Coronado Branch), r San Diego
Little W J jr, auto opr, h 821 I av
Litza Edmund P, U S N, r 376 F av
Lloyd Frank, h 766 B av
Lloyd Kathryn M, r 766 B av
Lockett Jas (Helen), h 560 A av
Logan Anna E Mrs, r 337 B av
Logan John E (Rowland), U S N, h 917 C av
Loomis Paul D, U S N, r 250 F av
Lopez Abe, lab, r 228 F av
LORINI RAFAELLE (Louise C), Physician and Health Officer, h 1517 Ynez pl
Lovell Edwin S, gard, r 728 G av
Ludlow Jas (Tallie), auto opr, h 801 H av
Lundquist Beda, waiter Hotel del Coronado
Lyman C H (Anna), Col U S M C, h 1402, 8th
Lyman Harold C (Rena) (Guarantee Garage), h 676 G av
Lyon Mary, r 470 B av
Lyons Benj H (Harriet), motormn, h 168 C av
Lyons Oliver B, clk, r 168 C av
Lytle Jas U (Ada), mach, h 508, 8th

Mc

McAllister Bertha, r 670 J av
McCafferty Jas, h 1014, 9th
McCall Elizabeth J (wid J E), r 527 Ocean blvd
McCall Rose E, r 527 Ocean blvd
McCann Dan, firemn Hotel del Coronado
McCarthy Hannah, maid 1245 Ocean blvd
McCarty Isaac T (Netta), tailor 124 Orange av
McCarty J, elev opr Hotel del Coronado
McCauley John, capt of waiters Hotel del Coronado
McClain John F (Myrill), Lieut Commander U S N, h 1000 C av
McClune Fred A (Flora), r 749 C av
McClusky Ray, painters hlpr Hotel del Coronado
McCommon Edna H, clk F A Grenzebach, r San Diego .
McConnell R C, h 768 Olive
Mc Cormick Anna, waiter Hotel del Coronado
McCormick Lynde (Lillian), Lieut U S N, h 867 B av

CONSULT THE
BROWN OPTICAL CO.
1011 FIFTH STREET
GROUND FLOOR, FIRST NATIONAL BANK BLDG.
MAIN 2997
Prescriptions Filled

San Diego's Tallest Building
Absolutely Fire Proof

Hotel St. James

Rates Moderate and Always the Same

McCoy Chas (Cora), printer, h 306 3d
McCreery Ebenezer H (Jennie), bldg contr 935 D av
McCreery Jas, r 935 D av
McCreery John H, adv, r 935 D av
McCreery Kathryn, tchr, r 935 D av
McCreery Margt, copywriter, r 935 D av
McCreery Robt, student, r 935 D av
McCreery Wm, r 935 D av
McCune Jas A, r 336 Pomona av
McDonald Henry (Margt), Lieut Commander U S N, r 409 B av
McDougal Myrtle, slswmn, r 711 F av
McDougal Wm (Edith), auto opr, h 711 F av
McDowell Mollie, shirt fnshr Hotel del Coronado
McDowell Ralph W (Ruth), phys, h 1022 Park pl
McFarlane Andw (Jennie), h 1021 Flora av
McGavin Henry I, mach, r 687 G av
McGavin John F (Annie F), gard, h 687 G av
McGinnis Geo W, caretaker The Baker Estate, h 519 Ocean blvd
McGovern A Emma Mrs, seam Mrs Lottie Warren, r San Diego
McGrath Belle, pantry girl Hotel del Coronado
McGuinn Mary, ironer Hotel del Coronado
McIntire Mary (wid J H), h 639 I av
McIntosh Fred H (Mary I), mach, h 1413, 8th
McIntosh J F, r 1413, 8th
McIntosh Jas H, asst The Coronado Nursery, r 756, 8th
McKenna Anna, maid Hotel del Coronado
McKenzie A, yardmn Hotel del Coronado
McKenzie Bernard W, h 1308 Orange av
McKeon Hugh, dishwasher Hotel del Coronado
McLain Frank C (Mary E), h 1003 J av
McLain Kath, r 1003 J av
McLean Elizabeth, r 1021 Flora av
McLetchie Janet, waiter Hotel del Coronado
McManus John, eng, h 422 D av
McManus M Lillian, r 469 C av
McManus Wm C, h 469 C av
McMicken Thos J (Emily), waiter, h 236 Orange av
McMullen Benj J (Maggie), gen housemn, h 626 Margarita av
McNemar Leota, clnr Hotel del Coronado
McNevin Jas H (Mabel) mariner, h 154 J av
McNevin Kath (wid Wm), h 509 Alameda blvd
McNulty Thos C (Mayme), sls mgr E D Park Realty Co, h 615 B av
McShane John A (Cath), h 1236 Alameda blvd
McSorley Sue P (wid J D), r 1037 Star Park
McVey Evelyn, student, r 941 G av
McVey John (Myrtle), carp, h 941 G av

M

Macaulay Theo C (Margt S), h 1143 Alameda blvd
MacCulloch Alice T Mrs, h 1301 Ocean blvd
MacDougall W H, valet Hotel del Coronado
MacFarlane Andw, lab Hotel del Coronado
Machler Nicholas W (Mae), U S N, h 124 F av
Mackey John H (Carrie E), h 803 Anita row
MacLoud Vera, tch Coronado Public Schools, r 751, 4th
MacManus Robt, dishwasher Hotel del Coronado
MacMullen Gerald F, r 382 Glorietta blvd
MacMullen James D (Margt F), editor, h 382 Glorietta blvd
Madden Mark L, mech, r 710, 9th
Madden Nellie (wid M P), h 710, 9th
Maddox Chas H (Isabel R), Lieut Commander U S N, h 1021 Ensino row
Magnin I Co, Clara L Braatz mgr, ladies' specialties, Hotel del Coronado
Magoffin Letitia S, r 700 C av
Magoffin Saml McAfee, h 700 C av
Maher P, dishwasher Hotel del Coronado
Mahn Myrtle, mangle hd Hotel del Coronado, h 211 Orange av
Makins Geo, h 1404, 10th
Malcolm Wallace (Lillian M), bkpr Hotel del Coronado Garage
Maline Ferdinand (Jeanne), gard, h 657 Margarita av
Malmgren Geo O (Clara), cond, h 326 E av
Malmgren Otto C, r 326 E av

Manufacturers of
GASOLINE LAMPS LANTERNS
AND
LIGHTING SYSTEMS for every purpose
CONTRACTORS' LIGHTS
STANDARD LIGHT CO.
of California
326 W MARKET
TEL. 66596

BATTERY
"EXIDE"
SERVICE
DELCO
REMY
KLAXON
CARLSON
AND
SIMPSON
Auto Electricians
UNION
ATC

Vegetarian Cafeteria and Bakery
OUR MOTTO—QUALITY FIRST
HOME-MADE BAKED GOODS AND LUNCHES—DELICATESSEN
Telephone 662-21
1125 SIXTH STREET

William Kettner
GENERAL INSURANCE
Tel., Main 2183 334-335 SPRECKELS BUILDING

Maning Freda, shaker Hotel del Coronado
Manly Matthias E (Kathryn), Comdr U S N, h 1104 Isabella av
Mann Saml M (Lena), h 1010 Flora av
Manning W, pin setter Hotel del Coronado
Manwaring Grace E, relief agt, r 1013, 4th
Manwaring Mary B (wid W H), h 1013, 4th
Manwaring Robt C, firemn, r 1013, 4th
Marando L, ice plant opr Hotel del Coronado
Marchant Caroline (wid J A), h 610 J av
Mardock Edna, linen girl Hotel del Coronado
Mardock Vernon, driver Hotel del Coronado
Mariani Elizabeth Mrs (The Blue Lantern Cafe), h 417 A av
MARINELLO TOILETTE PARLOR (D T Baur), 1117 Orange av, Tel Coronado 320-J
Marion Eleanor, maid Hotel del Coronado
Markham Cornelia (wid T S), h 812 F av
Markley Andw W (Ida), U S A, h 401 Alameda blvd
Marren Ellen M, maid Claus Spreckels
Marren Jennie, maid Claus Spreckels
Marsh G T & Co, Laura K Shaw mgr, oriental art, Hotel del Coronado
Marsh's Japanese Tea Garden, A av cor Ynez
Marshall Henry, hlpr Pioneer Garage r San Diego
Marson Kate C Mrs, r 876 E av
Martin Geo, painter Hotel del Coronado
Martin Mathew (Elizabeth) auto opr, h 910 F av
Martin Rachel D Mrs, ironer Coronado French Hand Lndy, r San Diego
Martinez Ona, shaker Hotel del Coronado
Mason Betty, maid 409 B av
Mason Chas H (Mildred), reprmn Pac T & T Co, h 457 D av
Masonic Bldg, 541 Orange av
Masson Albt, h 963 F av
Matheson Jas T (Bertha), slsmn h 970 B av
Matheson Robt H, clk, r 875 Alameda blvd
Matthews Margt A (wid Chas), h 1016 F av
MATHEWSON ARTHUR A (Emma), City Treasurer and Clk J A Mathewson, h 1020 Park pl
MATHEWSON JOHNSON A (Mary), Groceries 1307-1309 Orange av, h 834 A av. Tels Coronado 1-W and 463-W (See adv)
Matsumoto G, bar boy Hotel del Coronado
Maul Robt, waiter Hotel del Coronado
May Jas S (Jessie M), painter, h 620 Glorietta blvd
May Victor (Jeane), gard Hotel del Coronado, h 410 E av
Mayo Melvin (Sara D), real est, h 960 Olive av
Meade Agnes Mrs (Swobdi) r Los Angeles
Meade Frank, archt, h 130½ F av
Meeks J H, silver washer Hotel del Coronado
Mellon John A (Grace), h 930 I av
Melruth Service The (J M and Ruth Haubold), expert house clnrs and employment agency, 1034½ Isabella av
Mendenhall May, h 910 E av
Mendez Francisca, dish washer Mrs S P Curtis, r San Diego
MERRITT'S (J C, H K and J A Merritt), Bakery, Confectionery, Cafeteria, Caterers, Bway at 7th, San Diego (See right bottom lines)
Mertz Albt (Ida), h 920 Olive
Mesa Manuel, firemn Coronado Fire Dept, r 1407, 4th
Messner Arthur W (Maude), asst cashr Bank of Coronado, h 936 I av
Messner Carl H (Frances S), chf eng Hotel del Coronado, h 852 C av
Metcalfe Charlotte (wid Francis), h 790 G av
Meyer Chas A (Annabel), h 926, 10th
Mesa Gertrude, steno City Mgr, r 1407, 4th
Meza M, water tndr, r 1407, 4th
Midgley John B, clk, r 825 D av
Midgley Norma G, r 825 D av
Midgley Wm H (Rose E), h 825 D av
Millar Edwd A (Fanny S C), Col U S A retired, h 545 Ocean blvd
Millen Wm S (Sarah), chief eng S D & Coronado Ferry Co, h 410, 3d
Miller Danl M (Josephine T), Lieut U S N, h 1210, 9th
Miller Emanuel (Helen), r 276 E av
Miller Fred J (Laura), gard, h 728 Margarita av

Coronado Fish Co.
Paul Petrich, Prop.
IMPORTERS and EXPORTERS
Canned Foods
... and ...
Canned Fruits
PACKERS
Lobsters Tuna
Sardines
Chili Con Carni
Mexican and Spanish Style
857 Harbor
Tel. Main 1553

PHONE MAIN 2325
ROGERS CARRIAGE WORKS
ALPY & KOLBECK Proprietors
AUTOMOBILE and CARRIAGE REPAIRING
Bodies, Springs and Wheels Made to Order
635 2nd St.
San Diego, Cal.

THEOBALD SANITARIUM
Special attention to diet. Select accommodations for invalids WITH SKILLED NURSING and CARE. Sunshine in every room and all rooms comfortably heated
208 W. LAUREL ST., SAN DIEGO Phone. Main 1927


POULTRY, BEES, GARDEN SUPPLIES
LIVE and DRESSED POULTRY
623-633 G ST.
630 E STREET
STILES POULTRY SUPPLY CO.

Miller Fred W, electr, r 728 Margarita av
Miller Henry W, auto opr, r 728 Margarita av
Miller Leslie R (Marie), boilermkr, h 417 F av
Miller Roman J (Ethel), Lieut U S N, h 931 J av
Miller T, vacuum mn Hotel del Coronado
Mills Benj F (Jessie F), optom, h 815 H av
Mills Maytie, shaker Hotel del Coronado
Milner Fred W (Helen), Lieut Commander U S N retired, h 276 E av
Minota Henry, kitchen hlpr Hotel del Coronado
Mishas G, asst server Hotel del Coronado
Mitcheler Ernest, asst baker Hotel del Coronado
Moeller Wm (Minnie), h 258 H av
MOESER DRUG CO, Wm C Moeser Prop, 1134 Orange av. Tel Coronado-43.
Moeser Wm C (Irene) (Moeser Drug Co), h 1132 Orange av
Moffett Clara A Mrs, r 432 B av
Monahan Helen A, maid 1114 G av
Monji T (Harue), gard, h 963 I av
Monkman Beatrice, maid Hotel del Coronado
Monshan Ernest, asst baker Hotel del Coronado
Monson Matilda E Mrs, h 516, 6th
Montana Apts, 9th se cor F av
Monte E, hlpr Hotel del Coronado
Moon Stella (wid Frank), h 707 Orange av
Moore A H, pin setter Hotel del Coronado
Moore G E, pin setter Hotel del Coronado
Moore Jas D (Rachel), Lieut Commander U S N, h 854 Orange av
Moore John, boiler washer Hotel del Coronado
Moore Margt, tchr Coronado Public School
Moran J, bellmn Hotel del Coronado
Morando Louis (Mary), mach, h 1027 Isabella av
Mordlener Ada, waiter Hotel del Coronado
Morford Mary, r 921 A av
Morgan Lulu H Mrs, bkpr Hardy's Coronado Market, r 474 D av
Morganstern Alfd J (Bertha E), atty, h 509 A av
Morris Bride, waiter Hotel del Coronado
Morris Raymond V (Grace G), h 1515, 10th
Morton Estr, student, r 722 F av
Morton Gabrielle, librarian Coronado Public Library, r 1033 Ocean blvd
Morton Mortimer, cartoonist, r 722 F av
Morton Regina, telep opr Pac Tel & Tel Co, r 722 F av
Morton Regina (wid J S), music tchr h 722 F av
Moson Apartments, Jessie M Snow prop, 1119½ Orange av
Moss Julius M (Georgie), Lieut U S N, h 181 Orange av
Mossman Merta, h 870 Orange av
Motley E G, plumber Hotel del Coronado
Mozqueda Jesus, pin setter Hotel del Coronado
Mozzer Rose, sec Hotel del Coronado
Mulhall Lalia L (wid E R), r 128 I av
Mulhall Sydney M (Anne), C S pract h 444 F av
Mullan W Evans (Pauline), ensign U S N, h 1014 F av
Munster Harry, waiter Hotel del Coronado
Murdock W A, h 174 H av
Murhead Wm (Emily), gard, h 666 F av
Murray Eva (wid E H), h 754 B av
Murray Evelyn Mrs, r 754 B av
Murray G D Lieut Commander U S N, Grey Court Inn
Murray Helen, maid Hotel del Coronado
Murray J E, h 1128 Orange av
Murrillo Frances Mrs, h 120 D av
Musselman Weidler B (Marie O), h 520 D av
Musselman Weidler B jr, student, r 520 D av
Mustin Henry C (Corinne), Capt U S N, h 800 A av
Myers Frank T C (Helen), barber, h 235 C av
Myers Milburn D (Ruth E), clk Coronado Fruit & Grocery Co, r 876 B av

N

Nabor Felix (Felicitas), h 242 C av
Nadeau The (Hotel del Coronado), Ynez pl bet A and B avs
Naudell Eva M, slswn I Magnin Co, r San Diego

AETNA
Life, Accident, Etc.
G.et
A.etna-ized
BY
GIST
INSURANCE
SERVICE
GILMAN A. GIST
202 Owl Bldg.
MAIN 188

Do Your Banking in National City
Peoples National Bank
A Good Bank in a Good Town

O. K. CHITWOOD
1130-1140 Columbia Street
EXCLUSIVE
BUICK AND MARMON REPAIRING
TEL. MAIN 362



HOTEL CHURCHILL
AMERICAN AND EUROPEAN
NINTH AND C STREETS

MAIN 5880
GEORGE L. MAYNE, MGR.
ROOMS SINGLE OR EN SUITE
ABSOLUTELY FIREPROOF
EXCELLENT IN CUISINE and APPOINTMENTS

Napolitano Carmine A (Grace), gro and shoe repr, 829 Orange av
Napolitano Jos, student, r 829 Orange av
Nash Arthur F (Mary), musician, h 921 I av
Nash Bridgie, waiter Hotel del Coronado
National Bakery (R B Whitcomb, O M Thompson), 1114 Orange av
NEAL & DEASY, Supts Accident and Health Dept Pacific Mutual Life Ins Co, 625 E, San Diego (See left bottom lines and page 46)
Nelson Howard, auto opr, r 1319 Orange av
Nelson Minnell B Mrs, h 904 Pomona av
Neuburger Jos B (Carrie), phys, h 1036 B av
Neville Jack E (Virginia), slsmn, h 104 Orange av
Newcom Estherlene Mrs, h 131½ Orange av
Newman Clement D (Rachel S), h 169 E av
Newton Frank W, blksmth, r 568 Glorietta blvd
Newton Harriet G (wid H G), h 568 Glorietta blvd
Newton Henry G, electr, r 568 Glorietta blvd
Newton Marjorie E, r 568 Glorietta blvd
Newton Mary E, C S pract, h 729 Adella av
Nichols Donata (wid Harry W), h 750 Adella av
Nichols Etta Mrs, cook 830 J av
Nichols Jas N, carp Hotel del Coronado, h 865 E av
Nichols John B (Agnes), h 939 E av
Nicol A S, dept supt Hotel del Coronado
Nicol Lulu M Mrs, cashr J D & A B Spreckels Securities Co, r 549 Orange av
Nielsen Henry O (Marie), clk Moeser Drug Co, h 612 B av
Nielsen Henry P (Mary L), lab Hotel del Coronado, h 675 G av
Noble Hugh (Mildred A), h 1011, 2d
Noble Walter (Dorothy), U S N, h 236 B av
Nolan Florence, h 1119½ Orange av
Nolasquez Rosinda, mangle hd Hotel del Coronado
Nordlander John (Anna), mech eng, h 360 Orange av
Norris Claude F, student, r 952 E av
Norris Robt A (Marie), h 208 B av
Norris Sidney A (Olive E), tchr Coronado High School, h 952 E av
North Park, 3d and F av
Norton J, plumber's hlpr Hotel del Coronado
Norton Marjorie, ironer Hotel del Coronado
Nottingham Wells B (Edith), U S N, h 729 A av
Nunnally Wm J (Janet M), Lieut U S N, h 812 Tolita av
Nunnerley Harry, firemn Coronado Fire Dept, r 1011, 6th
NURSES OUTFITTING CO, Frances Nilsson Noecker, R N, Prop, 1811 5th, San Diego, Tel 66130. (See right side lines and classified Nurses' Uniforms)

O

Ober Lauren (Jessie), auto mech, h 756 D av
O'Brien Anna, maid Hotel del Coronado
O'Connell Eunice Mrs, hairdrsr, r 1214, 2d
O'Connell Jas (Eunice), eng, r 1214, 2d
O'Conner Kitty, waiter Hotel del Coronado
O'Conner Margt, waiter Hotel del Coronado
O'Conner Nellie (wid R T), r 1144 Glorietta blvd
Odermatt Anthony (Bertha), cook Hotel del Coronado, h 930 B av
O'DONNELL JOHN H (May A), City Marshal and Tax Collector, City Hall, h 857 Orange av
Oetner Martin, waiter Hotel del Coronado
O'Harra Frank (Laura E), landscape gard, h 876 B av
O'Harra Mary E, librarian, r 956 E av
Ohlson Harry O (Julia F), baker Mrs Ethel Kapy, r Encanto
O'Keefe Wm (Mary), h 958 I av
O'Leary Eliza A (wid Cornelius), h 666 B av
Oliphant Della, maid Hotel del Coronado
Oliver Fredk L, Capt U S N, h 1105 F av
Oliveres Rose, shaker Hotel del Coronado
Olson Carl A (Sarah), utility mn Hotel del Coronado, h 670 J av
Olson Ernest, r 670 J av

PHONE
Office, Main 17
Res. Hil. 2295-J

For Bargains in City and Country

REAL ESTATE

Also Imperial Valley Land
Exchanges a Specialty

YOU WANT TO SEE
THE ONLY
FRANK E. JONES
1015 7th St.

Palomar Garage
R. W. TERRETT
Proprietor

Repairing
Vulcanizing
Storage
Battery
Charging
Auto
Washing
and
Polishing

2420 FOURTH
TELEPHONE
Main 1533

INSURANCE
BONDS
NELSON L. COLEMAN
MORTGAGE
LOANS
410 B STREET
TEL. MAIN 999

New York
San Francisco
Seattle
Portland

BLYTH-WITTER & CO.
Government, Municipal and Corporation Bonds
624 FIRST NATIONAL BANK BLDG. MAIN 384

Los Angeles
Pasadena
Oakland
Hollywood

Omar Harry M (Lena I), slsmn Coronado Dry Goods Co, r 546 Palm av
Omar Lena I Mrs (Coronado Dry Goods Co), r 546 Palm av
Oprecht E, housemn Hotel del Coronado
Orosco Rita, pantry asst Hotel del Coronado
O'Rourke Jas, porter Hotel del Coronado
Orvis Leo E (Lena), Lieut U S N, h 408 Glorietta blvd
Owen W M (Olive E), clk, h 412 E av
Owers Enid, student, r 965 Alameda blvd
Owers Janet (wid F W), h 965 Alameda blvd
Owers Kath, student, r 965 Alameda blvd
Oxford The (Hotel del Coronado), Mrs A E Rogers matron, Ynez pl bet A and B avs

P

Pacific Telegraph and Telephone Co, Orange av nw cor 8th
Pack Jos(Margt), lab, h 529 Palm av
Palmer Frank (Winogene B), bkpr h 836 H av
Palmer L A, janitor Hotel del Coronado
Palmiter Alta May, mgr Swobdi, r 1112 Loma lane
Pandel Geo (Washington Market), r 350½ B av
Papa Pablo, bus boy Hotel del Coronado
Parish John, h 760 B av
PARK EUGENE D (Eva Practor) (E D Park Realty Co), h 803 Alameda blvd
PARK E D REALTY CO (Eugene D Park), Real Estate, Loans, Rentals and Insurance, 1158 Orange av, Tel Coronado 41 (See adv)
PARK GARAGE, Miss Julia A Bryans Prop, Genl Auto Repairing, Battery Charging, Washing and Polishing, Auto Accessories, Storage, All Day and Night Towing Service, 1905 5th, San Diego. Tel Main 269 (See left side lines and page 10)
Parker Edwd M (Ethel V), atty, h 716 I av
Parker Percy F (Coronado Realty Co), h 919 A av
Parks Anna A (wid B M), h 1013 Isabella av
Parks Harold R, r 570 G av
Parks Leonard G (Minnetta), marine eng, h 570 G av
Parks Stanley M (Bertha), auto opr, r 1013 Isabella av
Parmateer Wilma, tchr Coronado Public School, r San Diego
Parquette Louis N (Lula M), auto mech, r 711 E av
Parshaff Howard (Anna), h 169 Orange av
Pasher John V (Lillian M), barber 1213 Ocean av, r 1211 same
Passmore Philip, housemn Hotel del Coronado
Patrick Effie E, r 1044 Isabella av
Patrick I N (Sara J), h 529 A av
Patrick Louise M, h 1044 Isabella av
Patterson Louise, r 600 Glorietta blvd
Patterson Louise Hillard (wid A S), h 600 Glorietta blvd
Paul Frank, janitor Hotel del Coronado
Payton Ellen, janitor Hotel del Coronado, r The Oxford
Pearson Niels, furn mfr 915 Orange av
Pedler Alice F, photo L G Bigelow, r 546 G av
Pedler Mary, telep opr Pac Tel & Tel Co, r 546 G av
Pedler Saml (Lucy), auto opr, h 546 G av
Pehrsson Olivia C, h 1410, 3d
Pells Jas W (Frances A), h 134 I av
Pendleton Jos, Brigadier Gen U S M C, h 745 A av
Peplow Minnie E, hairdrsr 129 E av
Percy G, porter Hotel del Coronado
Perez Sisto (Sotera), cement wkr, h 228 C av
Perkins Walter B, mgr Hotel del Coronado Boat House
Perrin Minard D, student, r 806 Adella av
Perrin Minard J (Mary), mgr of Transp Spreckels Cos, h 806 Adella av
Perrot A, cook Hotel del Coronado
Perry I M, porter Hotel del Coronado
Peters Jos A (Jennie), lab, h 443 E av
Peters Nettie, clk I Magnin Co, r 443 E av
Peterson Arthur W (Elsie A), U S N, h 329 G av
Peterson Bessie E, r 238 F av
Peterson Earl C (Eva), Lieut U S N, h 11 Orange ct
Peterson John H (Mildred), police, h 238 F av

WM. KONRAD HARDWARE CO.
BUILDERS' HARDWARE
GLASS
PAINTS
ROOFING
HAY & GRAIN
SEEDS
FUEL
FEED
4177 UNIVERSITY AVE.
East San Diego
HILLCREST 2584

HUNECK'S
FURS
MASONIC TEMPLE
1401 Fifth
Tel. 656

PIANOS
VICTROLAS
SOUTHERN CALIFORNIA MUSIC COMPANY
630 C STREET
SAXOPHONES
SHEET MUSIC

HUNTER, DULIN & COMPANY
GOVERNMENT, MUNICIPAL AND CORPORATION BONDS
Fourth Floor First National Bank Building Telephone, Main 5586
LOS ANGELES SAN FRANCISCO SAN DIEGO PASADENA OAKLAND

Johnson-Saum Company
FUNERAL DIRECTORS
LADY ASSISTANT
N. W. Cor. Fourth & Ash
TELEPHONES MAIN 158 651-04

Chapman's SHEET METAL WORKS
Any Job in Our Line, Large or Small, Will be Done in a Satisfactory Manner, Both as to Price and Workmanship
1415 Market Telephone MAIN 1866

Peterson Matilda (wid Frank), h 929 Alameda blvd
Peterson O, bell boy Hotel del Coronado
Peterson Thos N (Maggie), r 238 F av
Petrick S, baker Hotel del Coronado
Phillips Ella, nurse, h rear 326 E av
Phillips Jesse (Lulu), plumber, h 951 I av
Phillips Robt J, clk Coronado Sweet Shop, r San Diego
PICKFORD ROY H (Gertrude) Member Board of City Trustees, h 273 Alameda blvd
Pierce Mary L (wid W M), h 1005 Isabella av
Piewrot A (Mary), cook, h 552 Orange av
Pike Pearl, mangle hd Hotel del Coronado
Pinckney Frank (Helen), pharm, h 340 I av
Pinckney Joanna (wid Chas S), h 956 E av
Pinto Jos (Caroline), driver Hotel del Coronado, h 653 Margarita av
PIONEER GARAGE, Samuel Calhoun Prop, Special Attention Given to Tourists, Dependable Auto Repairing, Auto Accessories, 1027 Orange av, Tel Coronado 56. (See adv)
Pitt Elizabeth, maid Hotel del Coronado
Pollard Henry M, h 767 B av
Pollock Louis, shoe repr 1116 Orange av, r San Diego
Pomona Park, Pomona av and 7th
Pond Geo N Lieut (Winifred) U S N, h 209 G av
Ponsford Gladys, bkpr Southern Trust and Commerce Bank (Coronado Branch), r San Diego
Ponsford Madge, bkpr Southern Trust and Commerce Bank (Coronado Branch), r San Diego
Poole Alice S (wid C H), apts, h 1111 Orange av
Port Edna, tchr Coronado High School, r 823 Tolita av
POST OFFICE, M J Hagan Supt, Bank of Commerce Bldg, Orange av cor Park pl
Post Speed L (Martha), eng, h 1414 10th
Postal Telegraph & Cable Co, Z M Apple mgr, Hotel del Coronado
Poulton R J, storekpr Hotel del Coronado
Power Jas M (Margt), mach, h 763 C av
Power Walter W (Barbara), slsman, h 903 F av
Powers Ada W Mrs, garage 1327 Orange av, h rear same
Powers Henry J (Margt), steward Coronado Country Club, h 739 Tolita av
Preyn Lewis M, h 711 E av
Priehl Philip L (Ruth), gard, h 461 I av
Prouty Jos, baker C T Anderson, r San Diego
Purcell Geo, auto opr, r 824 H av
Purcell John, r 824 H av
Purcell Patrick (Anna), h 824 H av

Q

Quartly John H (Ella), civ eng, h 915 C av
Quintano Francisco, dish washer Hotel del Coronado

R

Rackl John (Ida), h 108 D av
Radcliff Harry, eng Hotel del Coronado
Ralph Louise, waiter Hotel del Coronado
Rameriz C P, pin setter Hotel del Coronado
Rand Helen A, clk Moeser Drug Co, r 1140 Orange av
Randall Selina (wid Geo F), h 446 E av
Rankin Margt, r 309 G av
Rankin Mary (wid Wm), h 309 G av
Rankin Robt J, firemn, r 309 G av
Rankin Thos, clk, r 309 G av
Ravenscroft J N, U S N, h 732 B av
Rawley Nan C Mrs, housekpr G C Rew
Ray Herbt J (Mary E), Lieut Commander U S N, h 821 A av
Redfern Alfd F, mariner, r 1540 10th
Redfern Mary A (wid Alfd), r 1540 10th
Redling Chas (Helen J), h 412, 7th
Reed Harry A (Levia O), Lieut U S N, h 303 I av
Reed Henry A Lieut U S N, r 325 C av
Reed Major F (Sadie A), mining, h 336 Pomona av
Reed W F, pipe fitter Hotel del Coronado
Reid Robt, prop Coronado Cleaning and Dye Works, r 904 Pomona

WILLIAMS BROTHERS
AUTOMOTIVE ELECTRICIANS
1156 SECOND STREET
PHONE MAIN 21
DISTRIBUTORS
HOBBS BATTERIES
BATTERIES RENTED, CHARGED AND REPAIRED

WASHING MACHINES
SEWING MACHINES
VACUUM CLEANERS
IRONING MACHINES

ELECTRICAL CONTRACTORS
LIGHTING FIXTURES
MOTORS, MOTOR REPAIRING
MAZDA LAMPS
TELEPHONE, MAIN 4730

Southern Electrical Co
3rd and E
7th and Broadway
Main 4730

Reid S Dalziel (Eleanor), h 700 Adella av
Reinhardt W, uphol Hotel del Coronado
Reuille Mary Mrs, ironer Coronado French Hand Lndy, r San Diego
Revo Wm G (Allene), auto opr, h 1111, 9th
Rew Geo C, h Ocean blvd cor F av
Rew Harriet C Mrs, r Ocean blvd cor F av
Reynolds Parthena (wid John), r 848 Olive av
Rhodes Herbt C (Kath), tmstr, h 1004, 10th
Rhodes Kath Mrs, waiter Hotel del Coronado, r 1004, 10th
Rice Arthur H (Eleanore), Commander U S N, h 850 C av
Rice Paul H (Gertrude), r 700 B av
Richards Fredk G (Mary T), Lieut U S N, h 801 Tolita av
Richter Albt A (Alice), carp 945 Orange av, h 1021 E av
Rickle Paul, meat ctr Hotel del Coronado
Riddle Burton, plumber, r 363 A av
Riddle Katie Mrs, h 363 A av
Riedlinger Jos (Minnie), gard, h 845 D av
Riley Kate, maid Hotel del Coronado
Rimmer Jos, housemn Hotel del Coronado
Rix Edna F, r 217 Alameda blvd
Rix Guy C (Sarah E), mach, h 217 Alameda blvd
Rixson Chas (Anna L), h 931 E av
Rixson Reuel C, gard, r 931 E av
Robbeck Edith, mangle hd Hotel del Coronado
Robert Henry A, clk Hotel del Coronado
Roberts Gertrude, maid Hotel del Coronado
Roberts Grace F Mrs, h 543 A av
Roberts Henry, student, r 543 A av
Roberts John H (Ann), carp, h 805 5th
Robertson Melvin S, pharm Central Drug Store, r 116 Loma av
Robinson Chas S (Olive K), dep city clk and tax collr, h 964 D av
Robinson Geo C, h 423 Alameda blvd
Robinson Laura, clk, r 425 Alameda blvd
Robinson Otto, painter, h 425 Alameda blvd
Rodenburg Mary, maid Hotel del Coronado
Rodenburg Tillie, maid Hotel del Coronado
Rodgers Alex M, electr United Light Fuel & Power Co, r 867 E av
Rodgers Wm D (Annie), mach, h 867 E av
Rogan Danl, real est, r 928 Glorietta blvd
Rogan Ellen (wid Lafayette), h 928 Glorietta blvd
Rogan Kate, r 928 Glorietta blvd
Rogan Nat (Ethel), h 766 A av
Roger Robt E (Marion H), Lieut Commander U S N, h 1209, 9th
Rogers Augelina E, music tchr, 1020 C av
Rogers Annie E Mrs, matron The Oxford
Rogers Geo T (Catherine), acct, h 933 H av
Roitsch Anna B, h 447 I av
Roitsch Chas H, r 272 J av
Roitsch Herbt, carp Hotel del Coronado, r 272 J av
Roitsch Julia Mrs, h 272 J av
Roitsch Wm, r 447 I av
Roiz Angelina, shaker Hotel del Coronado
Rooke Alfd W (Annie E), furn repr 748 Orange av
Rooke Alfrieda F, student, r 748 Orange av
ROOKE ANNIE E (The Rooke Shop), h 748 Orange av
ROOKE SHOP THE (Annie E Rooke) "Everything For Rent", Pianos, Organs, Phonographs, Sewing Machines, Vacuum Cleaners, Wheel Chairs and Cots, Children's Cribs, Sulkies, Carriages, Corrals and Furniture, 748 Orange ave near Library, Tel Coronado 304 (See adv)
ROSE COURT FLORAL CO (Westergaard Bros), 3705 Crane Place, San Diego (See Classified Florists)
Rose Leonard F (Theresa G), clk, h 466 D av
Rosel C, waiter Hotel del Coronado
Rosemond Louis, glass mn Hotel del Coronado
Ross Anthony (May), auto opr, h 949 D av
Ross Colin G Major, sec Coronado Country Club, r 1132 Isabella av
Ross Guy C (Letitia), barber J R Burge, h 962 B av
Rossiter Percival S (Isabelle P), commander U S N, h 904, 5th
Rowan Mary C (wid J H), h 956 F av

Chas. N. Woodworth
REAL ESTATE
LOANS
Insurance
Ranches
Homes
932 Seventh
Main 1254



GOLDEN LION TAVERN AND GRILL
FOURTH & F
N. E. COR.
REAL FOOD FOR PARTICULAR PEOPLE
BERNARDINI and PROVOST, Props.

STEWART & CASS
INSURANCE—BONDS—REAL ESTATE
228 B Street Phone, Main 1515



HOME OF HART SCHAFFNER & MARX CLOTHES

HATS - SHIRTS - CAPS - GLOVES - EXCLUSIVE HABERDASHERY

Exclusive but Not Expensive - - **416 BROADWAY**

Roxburgh Alfd F (Margt M), h 775 H av
Roxburgh Alfd W, r 775 H av
Roxburgh Geo R, r 775 H av
Rucker Louis (Susie A), prop The Coronado Nursery, h 1203 Orange av
Rude Clark B (Frances L), h 1131 Alameda blvd
Rude Laura C, real est and ins, 1114 Orange av, r 1131 Alameda blvd
Rusch Frances Mrs, h 321 Alameda blvd
Ryan Jas (Annie), rancher h 724 E av
Ryan Wm T, clk Hotel del Coronado

S

Sagar Esther Mrs, h 1319, 5th
St Clair Jennie Mrs, maid Hotel del Coronado
Sale John H, h 575 A av
Salito The (Hotel del Coronado), Ynez pl bet A and B avs
Salorio Salvador, r 228 F av
SAN DIEGO CONSOLIDATED GAS & ELECTRIC CO, W A Lambert Agt, 1013 Park pl, Tel Coronado 559
San Diego Elec Ry Co car barn, ft of Orange av
Sandstrom Andw (Ethel), meats 1017 Orange av, h 957 same
Santos Jesus, dish washer Hotel del Coronado
Sanven Geo (Susie), chief Coronado Fire Dept, h 1011, 6th
Sargent Leonard R (Gladys), Capt U S N, h 1303, 7th
Sarvin Geo, cook Hotel del Coronado
Sato S, porter Hotel del Coronado
Sauter Mary C, h 921 A av
Sawyer Chas F (Mabel) (Coronado Sweet Shop), r 1140 Orange av
Saxton Mary K, student, r 560 C av
Saxton Wm R (Mollie C), supt Coronado Water Co, h 560 C av
Schaeffer Kate H Mrs, r 1126 Loma av
Scheibla L C (Belle B), Lieut Commander U S N, h 801 C av
Schiller E Palmer (Helen), clk Hotel del Coronado, h 530 G av
Schmid Jos, pipe fitter Hotel del Coronado
Schneeclaus Augusta M, bkpr I Magnin Co, r E San Diego
Schrader Albt E, U S N, h 1309, 9th
Schramm Walter S (Maria), gen contr, 1116, 10th
Schroat Gilbert (Hazel), h 455 Alameda blvd
Schultz Adolph K, h 720 G av
Schultz Robt A (Zoe), h 908 Pomona av
Schulze Chas G (Zilpha), gard, h 557 A av
Schuyler Franklin H, U S N, h 700 C av
Schwab Genevieve, r 962 E av
Schwab Marguerite, r 962 E av
Schwab Octavia J (wid S B), h 962 E av
Scott Harold R, truck driver, r 614 3d
Scott Harry H (Mae B), carp, h 614 3d
Scott J S, carp, r 614, 3d
Scott Leonard B (Lena), U S N, h 938 D av
Scott Mabel, r 614, 3d
Scott Nora (wid Jas), r 344 G av
Scovell Schavellier, h 475 A av
Seaberg Chas A (Louisa), capt S D & Coronado Ferry Co, h 211 F av
Seabrook Genevieve R, maid 400 10th
Sebree John B, Capt U S M C, r 535 Ocean blvd
Sebree Uriel (Annie B), rear admiral U S N retired, h 535 Ocean blvd
Sedam Jacob S (Clara F), h 936 Adella av
Segulyer Kristine, asst housekpr Hotel del Coronado
Seibein M Miss, r Hotel del Coronado
Seivert Frank W (Bessie L), h 437 Palm av
Sexton Geo W, r 555 H av
Sexton Walter A (Katie G), painter, 717 E av
Shank Clyde S (Katherine), h 509 Alameda blvd
Shannon Dean, valet Hotel del Coronado, r The Chico
Shater Jos, dish washer Hotel del Coronado
Shaw Alex B (Pearl E), h 304 F av
Shaw Doris E, bkpr, r 304 F av
Shaw Laura K, mgr G T Marsh & Co, r 304 F av
Sheldon Lainer A (Nellie), carp, h 133 Orange av
Shellhorn Harold A (Gertrude), musician, h 857 E av
Shemer Agnes, waiter Hotel del Coronado
Sherbno Chas T (Grace), h 455 B av
Sherman Ann H ,r 708 A av
Sherman Elizabeth E, r 708 A av

Prudential Bond and Mortgage Co.

C. J. NOVOTNY
President & Counsel

Loans, Bonds
Mortgages
Securities

Invest Your Savings in Our Collateral Trust Bonds $100.00 Each There is No Better Security

Central Mortgage Building

Inter-National Wholesale Company

Wholesale Groceries
Teas, Coffee
Extracts, Spices
Candies
Crackers
Soda Fountain Supplies
Paper
Stationery
Small Hardware
Brooms
Brushes, Mops
Dusters
Paint, Oils
Varnishes
Fiber Glass
Sponges, Chamois
Dayton Fixtures

616-24 Market St.
615 6th St.
Automatic Phone 659-17

Shop Phone Main 2169

JOHNSON'S BOILER SHOP

Res. Phone Main 2554

REINHOLD JOHNSON, Prop

Boiler Repairing of All Kinds Promptly Attended To — Boilers and Tanks Bought and Sold

125 E MARKET — FLUE WELDING A SPECIALTY — SAN DIEGO

V. WANKOWSKI & CO., INC.
V. WANKOWSKI GEORGE D. EASTON
INSURANCE—SURETY BONDS PHONE. MAIN 2029 341-2-3-4 SPRECKELS BLDG.

Sherman Fredk F (Evelyn H), h 708 A av
Sherman Saml S, r 708 A av
Sherrier Gilbert C (Rose L), truck driver, h 131 Orange av
Sherriff Eliza (wid J A), r 1013 Isabella av
Sherry Edwd A (Harriet), h 418 D av
Sherry Harriet Mrs, clk Central Drug Store, r 418 D av
Shetterly Geo (Elizabeth M), h 671 B av
Shields Margt Mrs, h 836 I av
Shilling Florence Mrs, h Mission apts
Shoemaker Benj D (Edna M), tchr Coronado High School, h 366 E av
Shook Jane, pantry girl, Hotel del Coronado
Shorrock Clara Mrs, r 475 A av
Short Richd A, bootblk 1116 Orange av
Silva Manuel (Margarita C), lab, h 241 G av
Silva Victor (Josephine), h 269 F av
Silver Strand Theatre (Bush Theaters) motion pictures 1142 Orange
Silver Strand Theatre Bldg, 1142 Orange
Simpson Arthur, h 300, 1st
Simpson Mollie L, r 300, 1st
Simpson Nora, r 300, 1st
Simpson Robt S (Fannie), golf instr, h 919 F av
Slimmer Wm (Pearl), mining, h 140 F av
Sloan Saml W (Lucia), C S pract, 859 H av
Smart Howard F (Minnie), elec eng, h 812, 3d
Smith Benj F (Elizabeth), plumber, h 773 Orange av
Smith Chas (Maud), gard, h 912 H av
Smith Chester A (A Evelyn), atty, r 749 C av
Smith C Jas (Emelia C), min eng, h 925 H av
Smith Elizabeth, maid 708 C av
Smith F M, mgr billiard hall Hotel del Coronado
Smith Harry, bell boy Hotel del Coronado
Smith Harry L (Jennie E), carp, h 225 Orange av
Smith Harry S, dep city marshal, h 950 F av
Smith Harvey M (Charlotte), lab, r 132 D av
Smith Isabelle H, h 756 Orange av
Smith Jas S (M Rosabelle), h 1003, 2d
Smith Jos W (Elsie M), gard, h 763 Orange av
Smith Miles, janitor, h 123 J av
Smoyer H F, housemn Hotel del Coronado
Snow Jessie M, prop Moson Apts, h 1119½ Orange av
Snyder Eunice M, mgr Western Union Tel Co, r San Diego
Snyder Frank (Alice B), h 811 C av
Snyder Margery, r 811 C av
Snyder Ward C (Maude), barber Hotel del Coronado Barber Shop, h 978 B av
Soderbery Chas J (Charlotte), aud Hotel del Coronado, h 862 J av
South Park, 9th and G av
Southern Robin (Ruby), Lieut U S N, h 379 F av
SOUTHERN TRUST AND COMMERCE BANK (Coronado Branch) E S Welch mgr, Orange av cor Park pl
Southern Trust Bldg, Orange av cor Park pl
Southwick Nina, telep opr Hotel del Coronado, r San Diego
Southworth Thos D (Lorene), Lieut U S N, h 517, 7th
Spafford N D, pantry mn Hotel del Coronado
Spalding Chas Rev (Emmie S), rector Christ Episcopal Church, h 926 C av
Spalding Preston, r 926 C av
Spear Chas D (Clara K), slsmn, h 403, 10th
Spence E W, waiter Hotel del Coronado
Spence Fannie Mrs, hostess Hotel del Coronado
Spence Mary, waiter Hotel del Coronado
Spencer Wm J (Christina), h 700 2nd
Spohnhaur Henry, r 801 I av
SPRECKELS CLAUS (Ellis M), h Ocean blvd bet Loma and Flora av
SPRECKELS JOHN D (Lillie), Pres Bank of Coronado, h Orange av and Glorietta blvd opp Hotel del Coronado
Spreckels J D and A B Securities Co, J A Covington agt, 1170 Orange av
Sproul M F (Patricia), U S N, h 737 Orange av
Spruance Raymond A (Margt D), Commander U S N, h 837 A av
Standen Richd, meat ctr Hardy's Coronado Market, r San Diego

Office Phone, 242-W
Res. Phone, 175-W
R. F. Zimmerman
Plumbing and Heating Contractor
7921 Girard Street
La Jolla California

DIAMONDS
WATCHES
High Grade
JEWELRY
TRAVELING GOODS
FIRE ARMS
MUSICAL INSTRUMENTS
WE BUY AND SELL
EDWARD SANDERS
748 FIFTH
TEL. 65618

Live and Dressed Poultry—Rabbits
Fresh Yard Eggs
GRAY'S POULTRY HOUSE
THE HOME OF MILK-FED POULTRY
521 AND 910 MARKET STREET

NORMAN E. MARTIN
PLUMBING CONTRACTOR
Service of Character is our Aim

4012-14 University Avenue
East San Diego, Cal.
Off. Tel. Hill. 1566-J Res. Hill. 3284-J
Established 1908



EMMA EGBERT WILLIAMS
President

HEBRON HOME

FOR AGED PEOPLE
(Incorporated)

Undenominational

Established by EMMA EGBERT WILLIAMS

26 Years experience in caring for aged people

1825 NEWTON AVE.

PHONE, MAIN 3869

SAN DIEGO, CAL.

Stanton Kate, waiter Hotel del Coronado
Stanton Will J (Lou A), atty, h 532 D av
Star Park, s end Park pl
Steele Cath F, steno E D Park Realty Co, r 1008, 9th
Steele Marguerite (wid Jas), h 1008, 9th
Steele Victor H (Jane), jeweler, h 751 Orange av
Stein Mary L, clk Coronado Sweet Shop, r 822 C av
Stein Robt E, barber 156 Orange av
Steinberg Agnes, waiter Hotel del Coronado
Stelling Henry P (Nina M), U S N, h 819, 8th
Stephens Bascom (Grace), boatmn, h 142 H av
Stephens Julia P (wid Anson P), h 731 Adella av
Stephenson Geo W (Veda), h 620 1st
Sterling Herbt D (Julia), slsmn, h 536 G av
Stevens Alfd, h 850 B av
Stevens Frank F, supervising time kpr Spreckels Cos, h 1715 Adams av
Stevens Helen M, law librarian Spreckels Co's, r 1216, 6th
Stewart Fred (Janet), painter, h 1036 Encino row
Stewart Humphrey J Dr, r Bank of Coronado Apts
Stewart Janet Mrs, seam A H Waddington, r 1036 Encino row
Stewart Wm V V (Della), U S N, h 700 I av
Stockham Thos, h 1020 C av
Stocking Ellita (wid R F), h 1004 Isabella av
Storton Arthur J (Helen J), shoes 1130 Orange av, h 208 J av
Storton Jack, cook Hotel del Coronado, r 208 J av
Stradley Chas E (Myrta), carp, h 316 4th
Stradley Mary A, student, r 316 4th
Stradley Nancy, student, r 316, 4th
Street Richd (Daisy H), h 809 Adella av
Struble Arthur D (Hazel R), Lieut U S N, h 972 F av
Strum Andw (Marie), plumber, h 333 G av
Strum Fred (Josephine), firemn, h 811, 4th
Stuby Carl F (Aileen F), chf yeomn U S N, h 1034 Isabella av
Stull John (Ella J), h 1016 Park pl
Sturges Geo, h 631 Ocean blvd
Suggett Edwd, firemn Coronado Fire Dept, r 1011, 6th
Sullivan Bernice Mrs, waiter Mrs S P Curtis, r 961 D av
Sullivan John F, r 1007, 9th
Sullivan John R (Bernice), capt rm service Hotel del Coronado, h 961 D av
Sullivan Margt M, housekpr Hotel del Coronado
Sullivan Nell, h 1007, 9th
Sutherland Kenneth, r 213 C av
Sutton Leo J (Florence), Lieut U S N, h 416 B av
Sutton W L Mrs, maid 936 Adella av
Swan Harold A (Elizabeth C), tchr, h 612, 9th
Swan S A, tchr Coronado High School r 612, 9th
Swinburn Wm T Mrs, r Hotel del Coronado
SWOBDI, Mrs Agnes Meade prop, Millinery 1166 Orange av
Sykes John P (Ella N), cement contr Orange av bet 4th and 5th, h 729 D av
Sykes John P jr, cement contr, r 729 D av

T

Talibas Ceferino C, bus boy Hotel del Coronado
Tandy Geo G (Marie), U S N, h 960 H av
Tarantino Antonio, shaker Hotel del Coronado
Tassero C, pastry hlpr Hotel del Coronado
Tatum Wm (Clara), auto opr, h 627 I av
Taylor Claude W (Mary), U S N, h 339 C av
Taylor Constance, photo, r 125 F av
Taylor Emily S (wid Hamilton), h 125 F av
Taylor Frank L, piano tuner 637 Pomona av
Taylor Harold A (Maude R), pres Harold A Taylor Co, h 517 A av
TAYLOR HAROLD A CO, H A Taylor Pres, M R Taylor Sec, Art Goods, Hotel del Coronado and 1136 Orange av
Taylor Julia M (wid N W), h 700, 10th
Taylor Leroy N (Dorothy E), Commander U S N, h 615 C av
Taylor Lucretia S, r 637 Pomona av
Taylor Mary (wid Geo M), r 517 A av

GILL STORAGE BATTERY — NO SEPARATORS — LONGER LIFE
WALCOTT, BROOKS, CONWELL & COMPANY, INC.
AT DIAMOND GARAGE, 645 13TH ST. SAN DIEGO, CAL.
PHONE 1337

GILL STORAGE BATTERY

Property Managers and Rent Collectors

LOUIS C. MASTEN
Real Estate and Insurance
TIMKEN BUILDING

Taylor Maude R Mrs, sec Harold A Taylor Co, r 517 A av
Taylor Mildred Mrs, r 1050 Adella av
Taylor Waldo E (Florence A), office mgr E D Park Realty Co, h 503, 10th
Taylor Winnifred, artist, 125 F av
Temple Harry O (Alma G), auto opr Hotel del Coronado Garage, h 796 I av
Terry Marshall O General, h 711 A av
Tevis Paul U (Yvonne), Lieut U S N, h 757 Orange av
Therien Wilbur A (Blanche), h 417 B av
Thomas Ella F (wid Chauncey), h 1139 Alameda blvd
Thomas Evan G (Margt), U S N, h 595 H av
Thomas Frank P (Margt), Lieut U S N, h 8 Orange ct
Thomas Hurley A (Frances), U S N, h 221 F av
Thomas Mabel, clk Naval Air Sta, r 430 D av
Thomas Ted (Ada), gard,, h 728 G av
Thompson Chas (Emily T), h 848 Glorietta blvd
Thompson Emma, prsfdr The Coronado Strand, r San Diego
Thompson Gale (Lena R), h 803 Adella av
Thompson John W (Elizabeth), h 869 A av
Thompson Mary, linen girl Hotel del Coronado
Thompson Oscar M (Josephine) (National Bakery), r 1114 Orange av
Thompson Percival (Mary K), h 1156 Isabella av
Thompson Walter M (Mary), U S N, h 478 F av
Thomson Adele, r 1126 Loma av
Thomson Estelle, h 1126 Loma av
Thornton Jas (Regina), hd bellmn Hotel del Coronado, h 704, 8th
Tice Albt L (Alberta), foremn The Coronado Strand, h 635 I av
Tichnor Maude Mrs, r 717 C av
Tiedeman Ernest, uphol Hotel del Coronado
Tiedeman E Mrs, matron annex Hotel del Coronado
Tiedeman E R, r Hotel del Coronado
Tiedeman Hans, butler, r J D Spreckels
Tilton Fred, r 717 C av
Tipton Vera, tchr Coronado Public Schools, r 914 E av
TIP-TOP AND KLEEN MAID BREAD, Manufactured by Snowflake Baking Co, 701, 16th, San Diego
Tisdale M S Helen), h 621 C av
Titus Harry L (Mary K), aviator U S N, r 800 Orange av
Titus Horton L (Helen B), atty, h 929 C av
Titus Jean, r 800 Orange av
Titus Mary H (wid H L), h 800 Orange av
Tobey Chester W (Lois), real est, h 510 I av
Tombleson Geo W jr, driver Hardy's Coronado Market, r San Diego
Tomlinson Danl (Hazel), Lieut U S N, h 900, 8th
Topi Robt (Kath), h 762 Orange av
Tarii M, janitor Bank of Coronado
Tornic V, hd pantry mn Hotel del Coronado ,
Towers J H (Lillian), U S N, h 676 A av
Towsley R E, r 174 H av
Tracey Celia, maid Hotel del Coronado
Treadwell L P Mrs, r 1119½ Orange av
Trewiseh Josephine, tchr, r 815 D av
Trewiseh Magnaline (wid Fredk), h 815 D av
Trewiseh Mary, bkpr, r 815 D av
Tritt Chas (Mary), furn finisher, h 945 E av
Troxel Jos (Laura J) (Troxel's Variety Store), h 1010 F av
Troxel Millard M (Marie L) (Troxel's Variety Store), h 617, 9th
TROXEL'S VARIETY STORE (Joseph and Millard M Troxel), General Merchandise 1011 Orange av
Trujillo Danl, bus boy Hotel del Coronado
Truxell Jacob H (M Martha), h 325½ C av
Truxell M Martha Mrs, office mgr J M Helderbrand Lumber Yard, r 325½ C av
TURQUAND W A (Mary), Mgr Hotel del Coronado
Tutt Mary, mangle hd Hotel del Coronado
Tyne Jacob, h 148 Orange av

U

Ukeneskey Gus (Elizabeth), mason h 710 E av
Umsted Emma (wid Wm), h 468 F av
Unckles Robt C, rest 1335 Orange av

IRWIN & CO.

HAY, GRAIN,
FLOUR,
MILL FEEDS,
POULTRY
FEEDS,
GRAIN BAGS
WOOL BAGS,
SACK
TWINE,
COAL

Main Office
FOURTH AND K
PHONES:
MAIN 440
663-01

NURSES' OUTFITTING CO.

FRANCES
NILSSON
NOECKER, R. N.
MANAGER

DOCTORS
DENTISTS
NURSES
MAIDS

COMPLETE
OUTFITS

AGENCY
WORLDS
STAR
KNIT
GOODS

1811 FIFTH
Phone 66130

W. E. KIER CONSTRUCTION CO.
813 First National Bank Building
GENERAL CONTRACTORS
San Diego, California
Telephone, Main 2427

Phone Main 4953 **H. A. CAMERON CO.** UNION BLDG.
THE OFFICE OF EFFICIENCY
WE WRITE ALL KINDS OF INSURANCE

United Light Fuel & Power Co, W R Saxton supt, 1170 Orange av
Unser Madge K Mrs, asst mgr La Parisienne Cafe 1111 Loma av

V

Valasquez Andres (Rosaro), h 228 F av
Valasquez Andres jr (Tomaso) lab, r 228 F av
Valdez U, dish washer Hotel del Coronado
Valence Louis, waiter Hotel del Coronado
Valenzuela T, cook Hotel del Coronado
Valera Gregorio, bus boy Hotel del Coronado
Vallou Harriet A (wid Geo), h 279 C av
Value Morris B (Edean W), teller Bank of Coronado, h 615, 4th
Van Blarcom Augustus S (Carrie), h 1023 Isabella av
Van Blarcom Carrie E Mrs, ironer Coronado French Hand Lndy 1023 Isabella av
Van Buren Dolly M, housekpr 1040 Adella av
Vanderbilt Apartments, A av se cor 10th
Van Ness Albt (Esther B), prop Bay View Apts, h 128 I av
Van Winkle Peter (Eleanor), h 575 A av
Vargas M, pot washer Hotel del Coronado
Verdon Electric Shop, Wm H Verdon prop 1114 Orange av
Verdon Wm H (Mannie J), prop Verdon Electric Shop, h 1114 Orange av
Verdugo Salvador, dish washer Hotel del Coronado
Verduseo Benedicto Mrs, h 205 C av
Verduseo Emma, r 205 C av
Verduseo John, gard, r 205 C av
Verduseo Mike, lab, r 205 C av
Verner Alex L (Rachel A), slsmn, h 400, 10th
Victoria Apartments 910 E av
Vilim Jos A (Elizabeth I), musician, h 820 F av
Vilim Mark (Fay), organist, h 948 G av
Villanneva Trias, bus boy Hotel del Coronado
Vimont Marie Troxel, r 617, 9th
Volkmar Geo C T, r 1033 Ocean blvd
Volkmar Sophia T (wid Walter), h 1033 Ocean blvd
Von Tasmar Frank (Alice), cashr Bank of Coronado, h 1037 Star Park

W

Waddington Albt H (Ruth A), women's apparel 1162 Orange av, h 1164 same
Waldock Jannetta, waiter Hotel del Coronado
Walker Chester E, U S N, h 908 H av
Walker Edith K, r 914 Adella av
Walker Jas (Lulu), h 279 A av
Walker May, steno, r 908 H av
Walker Rachel A (wid Curtis), r 415 I av
Walker W G, h 914 Adella av
Walker Zella, student ,r 908 H av
Wallraff J, waiter Hotel del Coronado
Walsh Roy, h 950 Olive av
Walter Elizabeth, tchr Coronado Public Schools, r La Mesa
Ward Benj N (Kathleen), U S N, h 658 B av
Ward Hattie Mrs, r 819, 8th
Warner Agnes (wid B F), h 810, 9th
Warner Maude, waiter Hotel del Coronado
Warren Lottie Mrs, drsmkr 1111 Orange av, r San Diego
Warren Margt, r 716, 8th
Warriner Margery Mrs, asst housekpr Hotel del Coronado
Washington Market (Pandel Yanoglou Geo Pandel), gro and fish, 1015 Orange av
Wasson Hattie H Mrs, h 252 F av
Waters F, porter Hotel del Coronado
Watson J Wm (Mabel), slsmn, h 931 D av
Watson Scott E (Alice E), dentist, h 730 Orange av
Weaver Dudley (Nora), auto opr, h 811 I av
Webb Annie (wid G V), h 835 Adella av
Webb Edgar E (Dorothy R), clk P O, h 637 I av
Weber Geo K (Elizabeth), U S N, h 616, 9th
Weber Herman (Margt), lndry 619 G av
Webster Harry G, clk P O, r San Diego
Webster Helen H (wid David), h 823 Tolita av

BUTA CLEANERS
"We Know How"
WE STERILIZE EACH GARMENT CLEANED OR PRESSED
1417 University Ave.
Hillcrest 327
BUTA

P. M. DAIRY CO.
Manufacturers and Distributors of
Purity Dairy Products
COTTAGE CHEESE
ICE CREAM
BUTTER
CREAM
MILK KEFIR
12th & K Sts.
Phone, MAIN 3311
Butter and Egg Dept.-701 Fifth
MAIN 411

SEE | YOUNG & CHAMBERLAIN | FOR
1126-1136 FRONT STREET
PREST-O-LITE BATTERIES, CARBURETORS, MAGNETOS, ETC.
EVER-READY WELDING SERVICE. AUTOMOTIVE ELECTRICIANS. AND VULCANIZING

CHAS. R. McCORMICK LUMBER CO.

Wholesale and Retail Dealers PHONE MAIN 4991 OFFICE, YARDS, PLANING MILL AND WHARVES FOOT OF 24TH. ON BAY

Wegeforth Paul (Lillie S), phys 200 Bank of Coronado Bldg, h 915 Adella av
Welch Elmer S (Edna H), mgr Southern Trust and Commerce Bank (Coronado Branch), h 364 A av
Welch Frank H (Mary B), watchman Hotel del Coronado, h 248 Orange av
Welch Leon C, U S A, r 248 Orange av
Welch Rollin V, auto opr Coronado Fruit and Grocery Market, r 248 Orange av
Welch Sidney H, student, r 364 A av
Welsh Kath (wid J R), h 836 Orange av
Wendel Otto (Marie), h 320 E av
Werner Jacob A (Cath), h 120 I av
Werner Winston L, clk, r 120 I av
Western Union Telegraph Office, Eunice M Sndyer mgr, Hotel del Coronado
Wetherill Richd (Eleanor), Major U S A, h 640 J av
Whelan John W (Helen K), Lieut U S N, h 617, 8th
Wheaton John A (Belle), U S N, h 176 J av
Whitaker Florence E (wid Henry S), h 263 D av
Whitcomb Raymond B (Georgie) (National Bakery), h 1114 Orange av
White Emma (wid Peter), r 320, 1st
White Harvey, clk Max Brody
White John, window washer Hotel del Coronado
Whitehead Alfaretta, r 918 B av
Whitehead Isabel C (wid Chas), r 309 G av
Whittaker Jas, eng Hotel del Coronado
Whittlevey Andw, lndymn Hotel del Coronado
Wicke Mary J, maid 1033 Ocean blvd
Widener J, dish washer Hotel del Coronado
Wilber Nancy, chief opr Pacific Telep & Tel Co, h 850 Orange av
Wilcox John W (Coroline M), Commander U S N, h 925, 10th
Wiley Herbt V (Marie), Lieut U S N, h 863 B av
Wilkins Earl B (Fay), Lieut U S N, h 868 A av
Willett Phillip J (Elizabeth L), Lieut Commander U S N, h 930 Olive av
Williams Albt G (Ann), h 727 C av
WILLIAMS BROTHERS (Lewis and Lawrence D), Battery Experts and Automotive Electricians, Distributors of Hobbs Storage Batteries, 1156, 2d, San Diego, Tel Main 21 (See left bottom lines and classified Batteries)
Williams F C, house officer Hotel del Coronado
Williams Lon Mrs, r 1406½, 10th
Williams Roy C, Lieut Commander U S N, h 1406½, 10th
Wills Bernard O (Lucy L), Lieut Commander U S N, h 1315, 5th
Wilmarth Olin J (Mary), clk J A Mathewson, r San Diego
Wilson Dennis (Evelyn), auto opr, h 848 Olive av
Wilson Dorcas (wid W L), r 722 F av
Wilson Florence, insp Hotel del Coronado
Wilson Frank J (Mary), Lieut U S N, h 952 I av
Wilson Jeremiah D (Emma L B), stock dealer, h 658 G av
Wimmer H, waiter Hotel del Coronado
Winchester Chas J (Isabelle), h 765 C av
Winchester Fred C (Mary H), real est and ins 1123 Orange av
Winter Wm F (Madeline), janitor, h 810 A av
Withey Lena M (wid Anson), h 717 C av
Witting Geo F (Carrie), h 259 F av
Wittmeier Chas A (Virginia), h 117 H av
Wolf Alice (wid Wm), r 312 E av
Wood Claud, kitchen hlpr Hotel del Coronado
Wood Ella B Mrs, h 749 C av
Wood Geo W (Sarah J), h 357 J av
Wood John Rev (Emeline), pastor First M E Church, h 686 H av
Wood Lucien, prsmn The Coronado Strand, r San Diego
Wood Percy (Jessie), watchmn, h 145 D av
Woodhull Nell Mrs, h 850 F av
Woodward Wallace C (Ada M), mgr Hotel del Coronado Garage, r 1144 Orange av
WORTH COMPANY THE, Clothing and Men's Furnishings, 5th sw cor E, San Diego (See left top lines)
Wright Herta, maid Hotel del Coronado



Charles Dodson

Fire Insurance

Notary Public

511 Granger Bldg.
PHONE MAIN 5212

Bon Ton Upholstery House

Established 1895

We Re-upholster All Styles of Furniture;

Make Over and Renovate Mattresses

Antique Furniture Restored

1825 TO 1837 FIFTH STREET

TEL. MAIN 662

TIP-TOP AND KLEEN MAID BREAD

MANUFACTURED BY **SNOWFLAKE BAKING CO.** 652-03 MAIN 47 SOLD BY ALL GROCERS

WASHING MACHINES
SEWING MACHINES
VACUUM CLEANERS
HEATING APPLIANCES
PORTABLE LAMPS
955 SIXTH STREET

Hartwell
ELECTRIC COMPANY

ELECTRICAL CONTRACTORS
LIGHTING FIXTURES
MOTORS, MOTOR REAIRING
MAZDA LAMPS
TELEPHONE, MAIN 318

Wright Melville S (Madge), asst mgr Hotel del Coronado
Wright Wm H (Alice), Lieut U S N, h 832 Orange av
Wunsch Emma C, r 707 Orange av
Wyatt Chas F (Isabelle), mining, h 356 A av
Wyatt Isabelle Mrs, C S pract, r 356 A av
Wyatt Marjorie, r 356 A av

Y

Yuda C, gardener, h 832 C av
Yanoglou Pandel (Washington Market), r 350½ B av
Yates John C (Beatrice A), phys, h 700, 1st
Yescas Dolores (wid Pedro), ironer Coronado French Hand Lndy, r San Diego
Yoshida Geo I (Takeno), porter Hotel del Coronado, h 525 J av
Young Annetta Mrs, r 933 I av
Young Chas A, student, r 833 I av
Young Ernest, boatmn, r 512, 1st
Young Leslie F, student, r 833 I av
Young Percy J (Eva M), U S N, h 933 I av
Young Thos C (Mary F), mining, h 833 I av

Z

Zahn Oswald F (Edith L), h 1005 Isabella av
Zedig Lenda maid 1236 Alameda blvd
Zehnle A, porter Hotel del Coronado
Zembsch Emma (wid Lawrence), h 625, 4th
Zumiga Inez, mangle hd Hotel del Coronado

DEL MAR

24 4-10 miles N of San Diego. Elevation 100 feet

Baker Jas H, ranch hd
Ballenger Frank S, painter
Bennett Waldo R, rancher
Bertinicine Albino, asst eng Del Mar
Bludworth John M (Mary J), dep sheriff
Brittain Edith H, tchr
Bruckman Geo, rancher
Brunner John, rancher
Clark Jas, rancher
Conley Fred, rancher
Cordero Hyinio, lab
Cordero Lauro, rancher
Cota Alex, auto opr
Cota Alfd W, poultry
Cota Raymond, foremn Santa Fe Ry
Crary Chas, auto mech
David Paul, gard
Dawson Alfd, rancher
Dawson Geo, rancher
Del Mar Cash Store, J J Marks mgr
Del Mar Golf Links
Del Mar Water Light & Power Co, F H Toole sec mgr
Dietrick Clara L
Dinsmore F M Mrs
Dixon L B
Doss G W, rancher
Duthie J F
Estes Herbt, rancher
Estes Lucy
Estes Nathaniel H, bldg contr
Estes Ruth N, tchr
Fishell Leslie, rancher
Flood M B, eng
Foote Geo F (Jeannette)
Gonzales Manuel, rancher
Gray John F
Gray Mulford C
Grove Ruth, tchr
Gruetter Wm F, rancher
Hafeli August, rancher
Hafeli John, rancher
Hafeli John jr, rancher
Hafeli Mary, rancher
Hafeli Paul P, rancher
Hampe Christ, rancher
Hampe Harry, rancher
Handley D C, rancher
Handley O Berry
Hernandez Jesus, lab
Hillman Paul
Hirase G, rancher
Howarth A, eng
HYER W E, Postmaster and Real Est
Izuni K, rancher
Jauregui Benj, rancher
Jauregui Pedro, rancher
Jones Geo H, rancher
Kals Emil J, carp
Kauffman B H, auto mech
Keating Mary C
Kiely Wm S, pastor St James' Ch
Klump Max (Olga), rancher
Knechtel Frank, rancher
Kuga R, rancher
Kyne Peter B, author
Leisinger A G, gard
Long C E
McCabe Robt J, mgr Stratford Inn
McClelland Robt J, surveyor
McFadden J R
McFadden W D, eng Wat Co
McGonigle Helen, rancher
Makino R, rancher
Marchand Leo, auto mech
Marks Jos I, gro

MONARCH PRINTING & PAPER BOX COMPANY
Incorporated
PAPER BOX AND CARTON MANUFACTURERS
COMMERCIAL PRINTERS
313-319 FIFTH ST.
Main 3642

LINCOLN GARAGE
REPAIRING AND STORAGE
THIRTEENTH AND E STS.

THE PACIFIC MUTUAL
LIFE INSURANCE COMPANY
Issues One Accident Policy Every Minute
ACT

NEAL & DEASY
NOW 625 E Street

CITIZENS SAVINGS BANK
SIXTH STREET AT E
Pays 3% on Checking Accounts
4% on Savings

Marquez E
Martinez Y, lab
Matthews Edgar M, rancher
Meklensek Clarence, rancher
Meklensek Hilma Mrs, rancher
Michado J, rancher
Niemann Karl, rancher
Niemann Milton, rancher
Niemann Wm (Bertha), township justice
Niemann Wm jr, rancher
Oceanside Mutual Water Co, Wm G Kerckhoff pres, H W Keller v-pres
Ono T, rancher
Pearce John L, agt Santa Fe
Pitman C B, tchr
Riedel C G
Rouse Clarence, rancher
Sabalo Nabor, rancher
Sachs Harley, prop Torrey Pines Garage
Sachs John W, rancher
Sachs Oscar S, mech
Saito K, rancher
Salazar Feliz, ranch hd
Santa Fe Ranch
Scripps Lydia
Scripps Winter
Silvas Abel, rancher
Silvas Benito, rancher
Silvas Clara Mrs
Silvas Mary Mrs
Smith W H, rancher
South Coast Land Co, W E Hyer res mgr
Standish Miles
Stelling Fred, rancher
Stelling Gustav L, rancher
Stelling John, rancher
Stelzner Lizzie Mrs, gen mdse
Stevens Edwin R, rancher
Stevens Jennie C Mrs
Stevens Susanna Mrs
Stoddard Jas B, apiarist
Stolz H W, rancher
STRATFORD INN, Robt J McCabe Mgr
Stratford Inn Garage
Switzer Edwd (Anna), rancher
Thompson Fredk
Torrey Pines Garage, Harley Sachs prop
Wada S, rancher
Ward Geo M, rancher
Waters Wm W, rancher
Welte Edwd H, rancher
Welte John W, rancher
Welte Lydia F
Wetzer Eugene F, rancher
Wetzer Frank (Anna)
Wilson W W, rancher
Winton E E, eng
Zarn Jos, rancher
Zarn Melcher (Cath), rancher
ZIMMERMAN RUDOLPH F, Plumbing and Heating, 7921 Girard, La Jolla, Tel La Jolla 242-W (See right side lines and page 60)
Zuener A W
Zuener Margt L

DE LUZ

65 miles N of San Diego. Elevation 400 feet
Baxter John C (Chloe), farmer
Brode John E (Amy), farmer
Butts Hazel, tchr
Day H K, farmer
Everett Wm G (Martha), farmer
Garnsey F R (Ida), farmer
GARNSEY LOUIS J, Postmaster
Gough Jos S (Margt), farmer
Herron Harry P (Girtha), farmer
Kirkpatrick Julius D
Neeser Godlieb, farmer
Nuthall Geo A (Pearl), farmer
Prahl Chas H (Lizzie), farmer
Scolaro Grace Mrs, farmer
Shere John lab
Smith Albt
Stoner Frank (Lulu), farmer
Tiffany Walter H (Etta), farmer
Webster Albt, farmer
Wilmot Arthur, farmer
Wilmott Rosso J (Lena), farmer

DESCANSO

42 6-10 miles E of San Diego. Elevation 3540 feet
Backstrum E Mrs
Bailey W J, rancher
Benton Geo W (Louisa M), rancher
Berkey Wm A
Bowden Edwd D, rancher
Burns Stanley, lab
Byers Y H, miner
Colby W W Mrs
Cuddlebach Vincon, rancher
Ellis Chas H (Ellis Ranch)
Ellis Ranch (W E and C H Ellis)
Ellis W E (Ellis Ranch)
Flenner A Mrs
Flenner Klonie Mrs
Flinn Frank A, rancher
Flinn Julia
Flinn Mary (wid Jas E)
Flinn Mary B
Garbani Benj, rancher
George Mary Mrs (Oakzanita Lodge)

ROOFS
APPLIED
REPAIRED
PAINTED
Benton Roof Co.
250 Fifth St.
Main 4574
CONTRACTORS
Wholesale Jobbers
ROOFING
SOLD IN ROLLS

Rosenfeld's
Elite Button Company
Hemstitching
Picoting
Covered Buttons
Braiding
Embroidering
Pleating
Buttonholes
1058 Sixth St.
Phone Main 1796

CYLINDER GRINDING
WELDING AND BRAZING
1270 INDIA
HOFFMAN'S MACHINE SHOP
ESTABLISHED 1914
GENERAL MACHINE WORK
PHONE, MAIN 1785

The Worth Co.

KUPPENHEIMER
for GOOD CLOTHES

WHY WORRY?



Drawing $50 per week

HERBERT N.
NEALE
General
Insurance

Accident and
Health
Automobile
Burglary
Fire
Compensation
Liability
Plate Glass
Fidelity Bonds
Surety Bonds

GEN. AGT.
OCEAN
ACCIDENT AND
GUARANTEE
CORP. LTD.
of London

All Casualty Losses
Adjusted by
This Office

443
SPRECKELS
BLDG.

WHY WORRY?



Drawing $50 per week

Greene Chas P, mining
Griffin Chas O, rancher
Griscom Beatrice, rancher
Groome Christine E Mrs, tchr Jopatul sch
Groome Stanley C (Christina), apiarist
Higgins Herbt R, rancher
Hulbert Ebenezer W, rancher
Hulburd Horace B, rancher
Hulburd Horace R
Hulburd Ranch Hotel
Hunter J Edwd
Hunter J G
Hunter Viola
Johnson Anna S Mrs
JOHNSON HENRY M, Postmaster
Kinney J W, rancher
Linstedt Erik, rancher
Livingston S A, lab
Maloney Anna Mrs (Oakzanita Lodge)
Marshall Carrie L Mrs
Marshall Lawrence E, hotel
Martin Everett, rancher
Martin Granville, rancher
Martin John, rancher
Martin Wm T, forest guard
Meyer Amastachio, tchr Descanso sch
Meyer Mary
Meyer Rose
Morris Jesse L, rancher
Oak Grove Store
Oakzanita Lodge (Mrs Mary George, Mrs Anna Maloney)
Palmer Irving L (Helen A), hotel prop
Palmer Ira T, rancher
Ryan Wm E, asst forest ranger
Swain Morris L, rancher
Swain Sarah L(wid S P)
Taylor Geo J, rancher
Taylor Jas K, rancher
Van Horn F B, forest ranger
Walker Chas M, miner
Whitney Lois Mrs
Young Jas, lab

DULZURA

29 8-10 miles SE of San Diego. Elevation 1100 feet

Alexander Russell, stockmn
Allen Isaac W, farmer
Allen Nellie
Allen Wm, apiarist
Bennis Saml, farmer
Barber R W Mrs
Bratton Chas
Bratton Martha E Mrs
Burroughs Chas, miner
Camp Chas A, prop Dulzura Inn
Camp Lillian J Mrs
Chambers Morrin B
Chambers R H, rancher
Clark Elam, stock
Clark Fred R, rancher
Clark Josephine E, tchr
Clark Lila A Mrs
Cramer Ed, gro and cottages for rent
Cramer Henry, rancher
Damren Randall, clk
Dennison Monroe D, farmer
Dennison Wm E, rancher
Donohoe Alonzo H, apiarist
Donohoe Stephen S, miner
Dulzura Inn, C A Camp prop
Fauquier Henry C, farmer
Fulton Nona R Mrs, tchr
Hagenbuck Chas H (Nellie), rancher
Hagenbuck Henry H, gen mdse
Harvey Louis (Clara L), rancher
Kimmich Emil F (Kate)
Kitts Jas, miner
Larsen Lars, beekpr
Larve Wm, prospector
Liniger John F, miner
Lipec Lepold (Hedwig), apiarist
McLeran Benj, apiarist
Marron Juan, lab
Milne Geo M
Moore Roger, rancher
Moore T L Mrs
Moore Walter, rancher
Nicol Peter
PLUMER CHAS (Eliza J), Postmaster
Romo Olof, rancher
Royston H G Mrs
Sears Aubrey, stockman
Sheckler Benj R, farmer
Sheene Annie, tchr
Sheene Arthur W
Small Edwin F
Stinson Herbt W (Josephine), ditch walker
Stinson H D, rancher
Stinson Lizzie A
Strong Howard S, apiarist
Verdugo Danl
Verdugo Delfina
Verdugo Frank
Walker Albt A, rancher
Walker Leo G, farmer

GEORGE F. OTTO & SON *Florists and Nurserymen*

NURSERY, 35TH AND NATIONAL AVE.
PHONE, MAIN 7086

FLORAL DEPOT
Cor. SIXTH and B

PHONES
MAIN 759 651-02

INSURANCE—ALL KINDS
FINTZELBERG & STEINMETZ
926 SEVENTH STREET ESTABLISHED 1886 PHONE, MAIN 829

El Cajon City Directory
1921

EL CAJON CITY GOVERNMENT

TRUSTEES

H L Griswold
O D Imes
B F McKinney
J A McKinnon
Mrs L L Knowles

OFFICERS

Attorney—M W Robbins
Clerk—C F Richardson
Treasurer—Mrs Annie Stansfield

JUSTICE OF THE PEACE

J H Burtch, res Lakeside

PUBLIC LIBRARY

Mrs J T Johnston

A

Adams Abel, harness mkr
Aldama Angle
Albier Mrs Jessie L
Anderson John, rancher
Arballo Clara Mrs
Archibald Saml S, rancher
Armitage Anthony A, rancher
Arnold Ira E, foremn
Asher Alpheus R, rancher
Asher John R, mech
Asher Robt, rancher
Avis Mary C Mrs
Avis Oscar B (Mary C), sec-treas The El Cajon Machine Co

B

Bailey Mary A Mrs
Ballantyne Arthur, sec-treas W H Hall Co Inc
Ballantyne Arthur jr, mach
Ballantyne John, rancher
Ballantyne Lillian A, bkpr Cuyamaca State Bank
Ballantyne Lillian M (wid Thos)
Ballantyne Mabel A Mrs
Ballantyne Theodora Mrs
BARKER'S BAKERY, 1220 University av, San Diego (See right side lines)
Barnes Wm J
Bates Columbia E
Bates Harry C, rancher
Bates John S, mach
Bates Julia K
Beatty Frank R, orchardist
Beatty Lillian E Mrs
Beckton John, rancher
Benny J T, tmstr
Bentley Chas, rancher
Benyon Benj (Alice), rancher
Berdugo I, lab
Birdsey Fred G, rancher
Bliss Mark D (Mary E), cement
Boettcher Louis (Caroline M), carp
Botroff J B
Bowman Eddy H (Lidia M), rancher
Boyd Chas L (Melvina F), rancher
Brenner Homer D, clk
Brenner John J (Sadie C), cigars, billiards and barber
Brown Carolyn W Mrs
Brown Chas E, rancher
Brown Joseph J, horticulturist
Bruce Andw (Bertha L), rancher
Bruce Wm, rancher
Brunson Mary V
Brunson William S, farmer
Bunch Comfort Mrs
Bunch Oliver F, rancher
Burch Frank, rancher
Burger Henry J (Jennie), slsmn
Burger Roy H
Burns Jos, lab
Burtch J H, justice of the peace, r Lakeside
Busch Louis P
Bush C J, rancher
Bushell Herbt J, farmer
Butts John A
Butts Kate M
Butts Myrtis A

C

Caillaud Moses, rancher
Campbell Cornelia E Mrs
Campbell Ernest J, mgr
Cannon Geo P (Florence V), rancher
Cannon Richard L, rancher
Carr E L, rancher
Carter Chas V, rancher
Cassey Michl H, mach
Chamber of Commerce, Frank E Graves, sec
Clark C Chalmers (Elsie S)
Clark Roy M, mail carrier
Clifton Charles M, farmer
Clifton Edwd, farmer


B. ROSCOE SCHRYOCK
TEACHER OF VOICE
Director of S. D. Opera Co.
Prepares Singers for public work in OPERA and ORATORIO
624 B St.
Phone, Main 366
SAN DIEGO

Beacon Hill Nursery
Shade Trees
Shrubbery
Fruit Trees
Bedding Plants
Roses
Seeds, Soils
Fertilizers
Ferns
Hanging Baskets
1201 Broadway
Phone, Main 1124

EASY PAYMENTS
Eight Floors of Quality and Beauty in Furniture, Carpets, Rugs, Draperies, Office Equipment, Phonographs.
THE BLEDSOE COMPANY
FURNITURE
1101 SIXTH ST.
201 C STREET

William Kettner
GENERAL INSURANCE
Tel., Main 2183 334-335 SPRECKELS BUILDING

Clifton Mary Mrs
Contreras Manuelo (Rosario), lab
Contreras Reyes (Isabel), flume tndr
Cooley Vernon R, rancher
Coombs Forney (Amelia R)
Coon Darius S, rancher
Cowles Fred E, rancher
Creamer Ancil L (Mary E), farmer
Creamer Mary E, mail carrier
Crawford S B, cook
Criswald Herbt, meatctr
Critcher Florence K
Critcher Geo, rancher
Crocker J Elmer (Alice E), rancher
Crouch C C
Culbertson Allen H, rancher
Culbertson Anne S, tchr
Culbertson Harry (Ruth L), pres S D Co Mutual Fire Ins Co and sec El Cajon Packing Co
Cuyamaca State Bank, G L Strobeck pres, Geo Legge v-pres, D M De Camp cashr

D

DeCamp D M, cashr Cuyamaca State Bank
Deeds W S, brklyr
Delacoure E W S, rancher
Dell Frank, rancher
Dennis David R, carp
Dennis Frank T, tailor
Dennis Mary E Mrs
Dent Saml A (Susie), bakery
Dickinson Geo A, rancher
Dickinson John C, rancher
Dodge David, auto opr
DODSON JOHN H (Dena B), postmaster
Dominguez Benedita
Dorman Sarah J Mrs
Doubleday Willard M, rancher
Dowry E C, mach
Draeseke Wm (Sarah , rancher
Duley Michael (Lillian M), rancher
Dunkin Geo W, rancher
Durbin Adelbert G (Emma), rancher
Durbin Mary E, tchr

E

Eckhardt O Ross, slsmn
El Cajon Citrus Association, H E Maydole mgr
El Cajon High School
El Cajon Hotel
El Cajon Machine Co, J A Mackinnon pres, O B Avis sec-treas, garage
El Cajon Meat Market, Jos Kerrer prop
El Cajon Packing Co
EL CAJON PHARMACY, Harry H Hill Mgr, The Rexall Store, Phone El Cajon 111
El Cajon Raisin Co, Edwd Fletcher pres
El Cajon Valley Chamber of Commerce, R T Robinson jr pres, F E Graves sec
El Cajon Valley News The (weekly), Smith & Son publishers
El Cajon Women's Progress Club, Mrs S T Stuber pres, Mrs L H Soper sec
El Granito Mineral Springs
Elwell Geo M, rancher
Elwell O A, rancher
Embleton Arthur, lab
Embleton Philip, rancher
Embleton Wm R (Agnes M), rancher
Engel Arthur M, clk
Estrada Thomas C, blksmth El Cajon Mach Co
Evans Sarah M

F

Farley Jas B, rancher
Farley Zemula C
Ferrill Herbt E, rancher
Ferrill Katherine Mrs
Field Alfd S, tmstr
Fisher J B, rancher
Fitchett Murty L, rancher
Fletcher Edwd, pres El Cajon Raisin Co, r San Diego
Flores Pedro
Forney Lester L (Ametia)
Forney Louis, rancher
Freeman Chas R (Anna B), lab
French Henry M
French Lillian R, tchr Meridian sch
Funk Harry, auto opr
Funk Wm, butcher

G

Gabour Louis, rancher
Galbraith S V
Gardner Nathaniel
Garrettson Ranch, Garrettson Inv Ca, San Diego, owners
Garvin Francis E, painter
Gore Mary (wid Marcus)
Gorton E Rex (Tillie N)
Graves Anson D
Graves Dorothy,student
Graves Frank E (Frances) (F E Graves & Son), h Pepper Drive
GRAVES F E & SON (Frank E and Geo S), Real Estate, Loans and Insurance. Tel El Cajon 701
Graves Geo S (F E Graves & Son)
Graves Grace, student

SUNSET ENGRAVING COMPANY
Commercial Artists and Engravers
9th Floor Timken Bldg.
MAIN 1517

Park Garage
24-Hours Service
TOW CAR
Official Garage Auto Club Sou. Calif.
1905 Fifth
Tel. Main 629

REAL ESTATE RENTALS
LILA A. FITZPATRICK
INSURANCE LOANS
1025 7th STREET TEL. MAIN 3374

Willard STORAGE BATTERY
916 UNION cor. E
J. Stanley LaSha IGNITION STATION
Willard STORAGE BATTERY
PHONE, 668-34

Graves Jack
Gray Geo F
GRAY'S POULTRY HOUSE (B E Gray), Live and Dressed Poultry and Rabbits, 521 Market. Tel Main 3168. Wholesale Dept. 910 Market. Tel Main 2335 (See back cover, right bottom lines and page 61)
Graybiel Adelaide
Graybiel Mary
Green Missouri E Mrs
GREENMAN & SONS (G W, J A and H G), Wholesale Fruit and Produce, Eggs Our Specialty, 416, 6th, San Diego, Tel Main 1472 (See page 63)
Griswold Herbert L (Myrtle T), auto opr El Cajon Meat Market

H

Hall Florence E
Hall Julian E (Lois)
Hall Rexford (Irene)
Hall Wilson D, pres W D Hall Co inc
Hall W D Co Inc, W D Hall pres, Arthur Ballantyne sec-treas, lmbr and hdw
Hallam Ted, rancher
Hanning Howard, slsmn Stell-Clark Co
Harbaugh Bros Ranch, J S Scott mgr
Harmon Frank (Mollie), millmn
Harmon Wayne
Harrington D D
Harrington Reuben B (Emma B), rancher
Harris G T
Harris Jas A (Minnie L)
Harris T G
Hartman Katherine E
Head Genevieve Mrs
Head Jos F, rancher
Head Thos (Virginia), auto opr
Hearst John, miner
HEILBRON FRED A, Plumbing and Heating, 1446, 5th, San Diego, Tel Main 781 (See left bottom lines and classified Plumbers)
Hemsley Charles (Alice), rancher
Henderson Wm R, rancher
Herlow T A (Sophy A), rancher
Hermston John, rancher
Herolz Richd A (Pauline), rancher
Hewson Flora S
Hicks Thos J, gard
Highday Albt J (Ethel O), rancher
Hill Harry H (Carrie), mgr El Cajon Pharmacy
HOFFMAN'S MACHINE SHOP, 1270 India, San Diego (See right bottom lines and classified Cylinder Grinding and Machine Shops)
Hollenbeck Lorenzo B, rancher
Holt Geo H, real est
Home Telephone Co
Honicke Robert, painter
Horton Mary R Mrs
Houghton E O, rancher
Howe John J, millmn, r San Diego
Hughes Lafayette R (Ada V), carp
Hyde Eugene, carp

I

Imes Oliver D (Eva V), agt Union Oil Co
IRWIN & CO (I Isaac Irwin), Hay, Coal, Mill Stuff, Poultry Supplies, Feed, Grain, Bags and Seed, Wholesale and Retail, K se cor 4th, San Diego. Tel 66301 and Main 440 (See back cover, right side lines and page 34)

J

Jackson Charlotte
Jackson Thos R
Johnston Isabella Mrs, librarian
Johnston Jas F, harness mkr
Jones Danl M, meat ctr
Jones Edwin G, farmer
Jones Harold
Jones Paul E
Jones Wm B, meat ctr, r Grossmont
Judson C S
Junghaus Ernst, farmer

K

Karrer Jos (Amelia)
Keifhein Alfred J, rancher
Kemp Henry C L, rancher
Kennedy Mary, prin El Cajon sch
Kerrer Jos, prop El Cajon Meat Mkt
Kessler Harry H (Bell M), rancher
Kinne Isaac, rancher
Knowles David M, hotel
Knowles Lethia L
Knowles Mary L
Knox Chas R (Maude R), phys
Knox Mabel, nurse
Kruemling Alice
Kruemling Theodore F (Mary A)

L

Lallement Desire, rancher
Landis Felix (Alice K), rancher
La Pointe Eugene Rev
Lattimer Adelford W (Lattimer Bros)


FRANK FEGER BROS
SAN DIEGO'S LEADING MERCHANT TAILORS
243 WEST F
PHONE MAIN 1287
JOHN


LOUIS MASSIE WINN DOCTOR OF OPTOMETRY
EYES EXAMINED. GLASSES FITTED
TEL., MAIN 221 201 AND 212 WATTS BLDG. 620 E STREET

Greenwood Cemetery and Crematory

PHONE. MAIN 477 **40TH AND IMPERIAL AVE.**

Lattimer Bros (A W & Frank), ranchers
Lattimer Emma H Mrs
Lattimer Frank (Lattimer Bros)
Lea Fred J J (Martha G)
Legge Geo (Nettie), v-pres Cuyamaca State Bank, r San Diego
Lemberger Lina Mrs
Lemberger Nina
Liffreing Isabella
Liffreing Nat, rancher
Liljenberg Anna S Mrs
Liljenberg Edwd
Liscoe Emma L, rancher
Liscoe Isabella, tchr
Little Medora M (wid Wm R)
Locke Clarence E, rancher
Locke Eva D Mrs
Locke Howard H, rancher
Locke Jane A Mrs
Lopez Jose, lab W D Hall Co
Lopez Mauris J
Luneslat Alex, rancher

Mc

McClellan Clarence A
McKeever Ray W, mach
McKinney Benj F, poultry raiser
McKinney Clara R Mrs
McKinney Laura E Mrs
McKinney Richd F, rancher
McKinnon John A (Clara), pres El Cajon Mach Co

M

Manning Frank W, bxmkr
Marks D, lab
Martens Robt, rancher
Martin Alfd, rancher
MARTIN NORMAN E, Plumbing and Gas Fitting, 4012-4014 University av, East San Diego (See left top lines)
Martinez Vincente, lab
Mathewson Eugene M D, r Bostonia
Meachum Lee T (Inez), bkpr
Meader John N (Maria A)
Meadows Pearl
Merchant Elizabeth S Mrs
Merchant Erma A
MERRITT'S (J C, J K and J A Merritt), Bakery, Confectionery, Cafeteria, Caterers, Bway at 7th, San Diego (See right bottom lines)
Mesa David
Meza John, lab
Miller Albt E (Bessie), real est
Miller Alfd F, rancher
Miller Chas, rancher
Miller Jos P (Artie W), rancher
Montiel Eleutero, lab
Moore Edwd W (Elsie B), rancher
Moore Raymond C, rancher
Morales Fred
Morales Jos, foremn S D & Ariz Ry
Moriarty Ambrose F (Ella), rancher
Morrison Christina Mrs
Morrison Roy, lab
Mote Edmund W (Daisy D)
Motte John A, foremn W D Hall
Moyles David, stonectr
Mueller Edwd, real estate
Mukai Thos

N

NEAL & DEASY, Supt's Accident and Health Dept of The Pacific Mutual Life Insurance Co, 625 E, San Diego. (See left bottom lines and page 46)
Nelson Mary Mrs
Nelson Danl J (Nancy P), rancher
Nephew Rufus (Gertrude), contr
Nichols Amos C, rancher
Nichols Chas O (Grace)
Nichols Fanny T

O

Ojedo Jesus, lab
Oppenheimer Luther (Josephine) rancher
Overmier Lucy J (wid Nelson)
Owens Jas R, mach

P

Pacheco Raymond, lab
Parsons Eva C Mrs
Parsons Harold E, rancher
Parsons Willis N, rancher
Patterson Fred N, rancher
Patterson Harry W, rancher
Patterson Sarah J Mrs
Paul Edith (wid J M), fruit grower
Perry C F. rancher
Perry T J, rancher
Phillips Albt N (Nellie M), carp
Plant Mary C Mrs, tchr Santee sch
Presbyterian Church, Rev C F Richardson pastor
Pryor Michel, lab
Public Library, Mrs Isabella Johnston, librarian
Puryear O T Mrs, clk, r Lakeside
Putnam Caleb F, rancher
Putnam Caleb F jr, cement wkr
Putnam Jas B, rancher

R

Ralston Meigs
Ramirez Pedro, lab
Ribero Joaquin, lab

I. L. ENO

KODAKS

PHOTO SUPPLIES

PICTURE FRAMING

419 BROADWAY

PHONE MAIN 6877

PALACE TURKISH BATHS

SWEDISH MASSAGE

Electrical Treatments

Radio Therapeutic Lamp for Ladies and Gentlemen

OPEN DAY and NIGHT

Prices Reasonable

920 4th

Tel. Main 1404

More Value for Less Money

WHITING-MEAD COMMERCIAL CO. OF SAN DIEGO

Plumbing Material, Paints, Pipe, Hardware, Roofing Paper, Electric Goods, Wall Board, Sash and Doors, Wrecking Department

Office and Warehouse, First N. E. Cor G PHONE, MAIN 709 Wrecking and Lumber Yards 14th S. W. Cor. K

W. F. LUDINGTON CO. GENERAL INSURANCE AND SURETY BONDS
234-235 SPRECKELS BLDG. MARINE INSURANCE

Richardson Chas F (Mary J), pastor Presbyterian Church
Rios Bery R, lab
Rios Dionica Mrs
Rios Dolly
Rios Francisco, lab
Rios John D, lab
Rios John G, rancher
Rios Juan, rancher
Robbins Marcus W, city atty
Robinson R T jr, pres El Cajon Valley Chamber of Commerce
Rodig Alvin E
Rodig Chas E
Rodriguez Felipe, lab
Rodriguez Guadalupe, lab
Rogers E E, poultry ranch
Rolfe Wm B, rancher
Rosenberger Chas E (Estelle), rancher
Rosier Adolph, rancher
Rosier Josephine
Ross Alma
Ruis Abel A, lab
Ruis David, lab
Ruis Frank, lab
Ruis Guadalupe (wid Ambrosia)
Ruis Isabel
Ruis Jos N (Angela)
Ruis Peter, lab
Ruis Ramona
Ryan Elizabeth Mrs
Ryan Ida M

S

Salaz Annie Mrs
Salaz Benj
Salaz Dolores
Salaz Manuella C
San Diego & Ariz Ry
Saunders Ellen Mrs
Saunders Harry, rancher
Saunders Theo F, rancher
Scott I S, mgr Harbaugh Bros
Sears Aubrey C, stockmn
Sears Geo
Sears Myrtle E, tchr
Shea E L
Shields Florence B
Siedel H A, raisin grower
Simmons Herbt, rancher
Simpson W H
Sly Walter L (Minnie L), rancher
Smith Carroll H
Smith Clement O (Nellie G) (Smith & Son)
Smith Jacinto, lab
Smith John, lab
Smith Jos M (Aurora), flume walker Cuyamaca Water Co
Smith Nathaniel T, rancher
Smith Preston C (Smith & Son), r La Mesa
Smith Thos, lab
Smith Walter M, mach
Smith Wright C
Smith & Son (Clinton O and Preston C Smith), publishers El Cajon Valley News and printers
Solis Antonio, lab
Soper Lorin H (Ada), rancher
Smith Alfonso, lab
Springstead Emma B Mrs
Springstead Fred A, rancher
Springstead Grace N
Springstead Wallace L, rancher
St. Mary's Catholic Church, Rev Eugene Lapointe
Stansfield Annie Mrs, gen mdse
Stansfield Robt, mach
Stell-Burgess Co
Stell Henry (Victoria), rancher
Stell Lloyd, rancher
Stell Wm (Mabel A), pres Stell-Clark Co
Stell-Clark Co, Wm Stell pres, gen mdse
Stewart Harry, nurse
Stewart John H, foremn
Stewart Mary Mrs
Stone Holborn C, dentist
Stough Elson S
Stough Emma R Mrs, music tchr
Stough Frank E (Emma), lab
Stough Marion S, public steno & agt S D County Mutual Fire Ins Co
Stuver Stephen T (Era C), rancher
Strobeck Godfrey L (Emily), Pres Cuyamaca State Bank, r San Diego
Swoboda John F, rancher

T

Taylor Fredk (Nannie L), fruit pkr
Thacher Philip Storer (Ada L), attorney-at-law and notary public
TIP-TOP AND KLEEN MAID BREAD, Manufactured by Snowflake Baking Co., 701, 16th, San Diego
Tittle Jessie D Mrs, tchr
Traders Securities Co, F E Graves pres
Trejo Salvador (Ildro), flume tndr
Trejo Salvador jr, flume tndr
Tyner Afra Mrs

V

Vacher Eugene S (Josephine M), rancher
Vacher Josephine Mrs, tchr
Vasques Herman, lab
Villevecencio Manuel, lab

ROWE'S SERVICE STATION
GASOLINE
OILS
GREASES
Complete Greasing Service Maintained
MAIN 888
FIRST & C

MAIN 939
WHITE'S
WALL PAPER AND PAINT STORE
707 SIXTH ST.

McCLURE & KELLY
SHEET METAL WORKS
J. H. McCLURE
W M KELLY
RADIATOR, BODY AND FENDER WORK OUR SPECIALTY
1415-1417 MARKET
MAIN 1866

CONNER ADJUSTMENT BUREAU
G. E. CONNER
MANAGER
PHONE MAIN 2683
"WE GET THE MONEY"
611 TIMKEN BLDG.

W

Walsh Thos (Mary D), rancher
Walter Louis
Weddle J H, rancher
Weddle Katherine
Weddle Margaret, tchr
Weddle Thos L (Mary P), rancher
Whitman O T, pkr
Wilhite Ora D, horticulturist
Wilkes Frank E, millwright El Cajon Mach Co
Wilkes Louis
WILLIAMS BROTHERS (Lewis and Lawrence D) Battery Experts and Automotive Electricians, Distributors of Hobbs Storage Batteries, 1156 2d, San Diego, Tel Main 21 (See left bottom lines and classified Batteries)
Williams W S
Wilson Jas A, mach
Winn J J, flume insp
Wise John S, rancher
Wise Myrtle A
Wohlferd Carl A (Lydia), farmer
Woman's Assembly, Marion S Stough sec
Worley Chas M, rancher
WORTH COMPANY THE, Clothing and Men's Furnishings, 5th sw cor E, San Diego (See left top lines)
Wright Gail H
Wright Harold W
Wright Homer A
Wright Raymond J, poultrymn
Wurts Maurice, rancher

Y

Yorba Antonio, rancher
ZIMMERMAN RUDOLPH F, Plumbing and Heating, 7921 Girard, La Jolla, Tel La Jolla 242-W (See right side lines and page 60)



STOLL'S
Multigraph Shop
AND
Advertising Bureau
PHONE 655-33
207 Watts Building
MULTIGRAPHING
ADDRESSING
TYPEWRITING
MAILING
MIMEOGRAPHING
MAILING LISTS
Public Stenographer
L. M. STOLL, MGR.

Encanto Directory
1921

ENCANTO

6 6-10 miles E of San Diego. Elevation 200 feet

Abbott Lillian M Mrs
Allen John
Amos Geo jr (Frances)
Anderson John, blksmth
Anderson W H Rev
Anderson Yens (Margt), carp
Ashton Chas H
Atwood Jos H
Austin Osborn G (Lillian), nursery
Bailey John, rancher
Baker August C (Mary)
Baker Harold P (Winnie)
Baker Henry E (Alice), gard
Ball John H
Barnes Geo
Baumgart G E
Beach Guy S
Beed Lillian W Mrs
Bennett M A Mrs, drsmkr
Bentley J Harold
Bentley Saml E (Nannie), rancher
Bloom John W
Boldenow John (Lonella)
Boldenow Lorraine
Breit Edwd (Marie)
Brooks Janette L (wid A O)
Broughard A
Brown J Arthur (Daisy)
Brown Thos O
Buck Geo S (Grace), rancher
Busby Dorothy L
Capin J I
Carey Jas F
CARL NELLA, Postmaster
Carlson C H Rev
Casey Laurence (Annie), rancher
Chambers L L
Chambers Tom E
Chater N W (Marie)
Clarke John
Colerider John M
Conkle W A
Cottrell John (Annie M)
Collins Grant
Cox Gernard V (Laura E)
Cox Mary A Mrs
Cox W J, rancher
Creasy Edwd T (Nora), checker C S Hardy
Crowe Carrie E, real est
Curry D A, phys
Curt E F (Helen)
Curtinho Caesar (Mary)
Devine John
Dodson D N
Drake Riley I
Duden J E
Duesbury H S

The Angelino
Restaurant Francais
Phones
Main 6890
657-37
328 C Street

"An All Year 'Round Toy Store"
PASSMORE'S BIRD AND TOY STORE
Phone, Main 2158 Canaries, Parrots and Goldfish 1166 Sixth Street
Alexander Noland, Prop'r Toys and Sporting Goods Near B Street

Frank A. Salmons
"The Insurance and Bond Man"
Southern Title Bldg.
ON THE PLAZA
Phone Main 244
Writes All Forms of
Insurance

Dugger Albt A (Nellie M)
Dunlop Emory A, poultry
Dunkin Geo W, rancher
Dunn M J
Dunton Clarence L (Fannie)
Dyson David (Lois)
Edmondson Benj (Minnie A), clnr and dyer
Encanto Grocery (E S Ward)
ENCANTO POST OFFICE, Nella Carl, Postmaster
Encanto Public School
Eusner Pete (Bertha)
Evans Alfd L (Bertha S)
Evans John H, poultry
Fahlen Oscar J, lab
Fascher Herman
Ferguson Eleanor A Mrs
French Lillian (wid J M)
Fromme Frank W (Stella)
Fryatt G W (Nettie), poultry
Fuller Geo A, pipe ftr
Gallup Lucy (wid Wm H)
Garber H L (Emma E)
Gerachi Jos
Gerachi Tony, rancher
Gibbs Susie Mrs
Gohlson N S
Golden Edgar G (Allie), electr
Green Helena (wid E M)
Gregory Lillian Mrs
Grove Wm C (Frances C)
Guion Fred A (Annie E), rancher
Hales Lucy Mrs
Hale W E (Allie), rancher
Hall John H
Hall Julia A Mrs
Hamilton Carl
Hammond E
Hanes Frank F (Isabella), carp
Harris David G, lab
Harrison Anna L, prin Encanto sch
Harley Mark, supt W A Shaules Co
Helman Christian
Hill Chas
Hill D G (Cath)
Hitchings Geo
Houser Harold (Ora), rancher
Houston H L (Kate)
Howard Tom
Howell A A (Maggie)
Hubbell Geo
Hubbell Susie
Huefner Emil F (Annie)
Hume Jesse (Stella)
Hunter Luke, rancher
Hutchinson F M (Helena)
Irvine Harry J
Irgens J P
Jaeger Fredk X
James Edna Mrs, musician
James E P (Edna)
James Eileen P
Jayne Timothy
Johnson Adelaide, seam
Johnston J J, rancher
Jorgenson August, gen mdse
Jorgenson Mabel A
Jurgen Henry, rancher
Keck H W (Minda)
Keyser Lew jr (La Veta)
Kimball Nettie M (wid E M)
King Ida Mrs
Kling B M
Kluchman C F
Laengle J G
Lake Alfred V (Zita), ins
Lamb Geo H
Lamb Harvey W Mrs
Langford Emma B Mrs
Larkins Chas
Larkins John
Lawshe Rebecca Mrs
Layman Garnett Mrs
Leismaster Helen Mrs
Llewlyn Fred (Bertha)
Lorenzen Chas A (Minnie), cigar mkr
Lowe Geo W
Lundell G (Mildred), rancher
Lusk E S
McDonald E R
McDonald O H
McMath Jennie Mrs
Mach Oscar
Mackey Jas M (Mary L)
Magnusson Carl O
Malandra M (Mary)
Manahan Fred W
Marchant J A
Markley A T
Marsden Robt
Masson M M
Mauritsan Niles
Meinzer Eliza Mrs
Mendeola J M
Mendoza Felipe (Rosa L)
Merriam Geo
Methodist Episcopal Church, Rev Campbell, pastor
Miller Frances Mrs
Miller John A (Phoebe A), lab
Miller Rose E Mrs
Miner Wollis G
Mitchell A F
Mitchell Walter S
Moen Edwd O
Mohr Anton Mrs
Monroe R P (Gertrude)
Montgomery D C

BARKER'S BAKERY

1220 UNIVERSITY AVE
SAN DIEGO, CAL
BUY BARKER'S BREAD
1220 University Ave.
Tel. Hillcrest 1412

STEWART C. KENDALL
General Insurance
309 First National Bank Bldg.
Telephone MAIN 2941

C. J. HENDRY CO. Ship Chandlers and Naval Stores
—ENGINEERS' SUPPLIES—
C ST., N. E. COR. INDIA MAIN 1829

SAN DIEGO FARM & MORTGAGE COMPANY
617 E Street
Timken Building
PHONES:
MAIN 34 - MAIN 1841
FARM LANDS
INSURANCE
LOANS
POINT LOMA REALTY

SAN DIEGO MAP AND BLUE PRINT CO.
ROOM 31
919 4TH
Work Called For and Delivered
TEL.
MAIN 952

NAT McDOWELL
Real Estate
No matter what you want, see us
Residences
Business Property
Ranches
Insurance
912 3rd St.
MAIN 4348

Motzeck Aug J J, gard
Mueller W F
Muir Alexander
Mulqueen John J (Martha)
Murray Francis P (Lilly F)
Myers Robt (Annie)
Nace Uriah T, poultry
Newlin Sally M
Nowaday P C
Ohlson H (Julia)
O'Meara Danl (Mary), mill wkr
Palmer C E
Palmer C H
Parker R L
Patterson Wm
Paul Geo (Dolly)
Perkins T B
Perry Arthur
Perry Jesse C (Nellie)
Peterson Ella Mrs
Peterson Laurence (Grace)
Philip Fraisier
Philip Wm Mrs
Porter A S Miss
Porter S D
Potter Harry, waiter
Powers W A (Marie E), rancher
Price John C (Charlotte)
Price Wm H
Pullman Carl (Susie), carp
Randall Geo (Margt), poultry
Randall Lottie
Randall Mabel
Rathman G A
Raub Earl
Ream C D
Ream J
Reason J E
Rexten Marcel C
Richardson Philip J Mrs
Rinne C H
Robinette Floyd (Jessie)
Rowe Anna G Mrs
Rowe Leonard (Rose)
Runge Anna E (wid G H)
Runge Geo (Loraine)
Salem Donald
Salazar M B
Salter Elija (Anna)
Schiller Richd.
Schiller Siegmund (Christine), bkpr
Schneider Chas J
Senseney Alfd, solr
Seward Wm (Lillian), carp
Shafer Ada
Shafer Wm
Shaules Wm A (Cora B), (W A Shaules Co)
Shaules W A Co (W A Shaules) real est
Shearer Wm J, carp
Shell Danl F, rancher
Sheridan Lawrence J
Sherman A E, rancher
Shier Gustav (Mollie), pdlr
Sidwell Geo W (Clara), lab
Simmer Mike
Simon Stella
Simpson W H (Abbie)
Smiley Edwd (Naoma)
Smith A W (Margt), carp
Smith Frank (Mary)
Smith John M
Snedeker J R
Spasarro Frank
Stackhouse J E
Stannard Bruce
Stanton J H
Starkey Jos E
Stayton Ada Mrs
Stayton Morley T, dancing tchr
Still E O (Florence)
Stone Myron H
Strong Harriett Mrs
Strong Willis A, wharfmn
Sturm J
Sturr P J
Swanson Jos
Swenson J J
Talcott J F
Tarbox Mary C (wid Waldo), rest
Taylor H E
Tedrow Jas H (Madaline), rancher
Terry McLean W Mrs
Thompson Lettie J Mrs
Thompson M J

TIP-TOP AND KLEEN MAID BREAD, Manufactured by Snowflake Baking Co., 701, 16th, San Diego

Tyrell John
U S Radio Station
Walker A A
Wallace E A
Walters C P
Walters Oscar
Ward E S
Ward Selby S
Wasson L P
Waterman John
Watson Jos
Wellman Harry
Wessock Fred (Florence)
Westerdall A G (Cora), contr
Whipple M T
White Nancy Mrs
Whitehead Lizzie
Wilhimon Harry T (Eleanor)
Willett Richd M (Addie), lab Benson Lmbr Co

HOURS: 9 to 5 *We Correct Everything in Sight* PHONE 65834
DR. BRUCE L. WALLACE, OPTOMETRIST
DR CHAS. H. WALLACE, OPTICIAN
PRESCRIPTIONS FILLED, LENSES DUPLICATED
Suite 318-20-22 Granger Bldg BROADWAY AT FIFTH, SAN DIEGO, CALIF

Williams Frank B
Willis Strong A, dockmn
Wilson John W (Harriett), genl contr
Winters Jas H
Wolfer Susan Mrs
Wright Gilman H
Yeaton Jane (wid E D)
Yeaton Sadie D
Yeckley Madge A, dep county clk and steno Shaules Co

ENCINITAS

30 9-10 miles N of San Diego. Elevation 85 feet

Bachim Antoine, mach
Beller Minnie, nurse
Blanchard Ray, oil well driller
Blanda Jim
Blue Margaret E
Bondt Elizabeth Mrs
Buman Emma Mrs, rancher, r Olivenhain
Buman Herman, rancher, r Olivenhain
Buman John H, rancher, r Olivenhain
Carranza Juan, rancher
Chalvet Peter, rancher, r Olivenhain
Cole Clarence E (Amanda), rancher
Coutts Fred (Elizabeth A), trainer
Cozens Annie H
Cozens Bert G (Grace), rancher
Davis Chas W (Nettie S), rancher
Denk Bruno (Alvine C), r Olivenhain
Denk Louis (Helene), rancher, r Olivenhain
Denk Ludwick, lab
Dietrich Leo
Dodson Allen, lab
Duquette Lewis, lab
Eckerdt Carl, rancher
Encinitas Garage
Encinitas Lumber Yd, M M Kellogg
Encinitas Merc Co, I R Nipp prop gen mdse
Esparsa Jose, lab
Fauth K Mrs, r Olivenhain
Fidero Theo (Matilda W), rancher, r Olivenhain
Foster Alice W
Foster Fred L, rd foremn
Gantner Chas, r Olivenhain
Gifford Jas F, fishermn
Gonzales Manual, lab
Gover Alex, rancher
Gover Marguerite
Hallett M J, rancher
Hammond Edwd, carp
Hammond Edwd L
Hammond Jane
Hammond Mary T Mrs
Hammond Sam C
Hansen Hans, fishermn
Hauck Herman (Anna), rancher and sch trustee, r Olivenhain
Hauschild Max, mgr Costa Oil Co
Hayer Barbara Mrs
Hill P D, rancher
Ingersoll Donald C (Gertrude), carrier RD
Kellogg Irma
Kellogg Miles M (Ruth), carp
Kincaid E P (Winifred), gard
Koehn Ferdinand (Minnie), rancher
Kohlert Anna C Mrs
Kohlert Fred, rancher, r Olivenhain
Kohlert Louisa L Mrs
Kohlert Otto, poultry, r Olivenhain
Larsen Mott, oil well driller
Lauer Gertrude H Mrs
Lauer Waldo, rancher
Laughter Milby (Margt), rancher
Le Stourgeon Ernest Z (Mary A), rancher
Lienhard Otto (Clara), prop The Lienhard and Livery
Lienhard The, Otto Lienhard prop hotel
Lillengrien Wm, rancher
Lux Alex (Amelia), rancher
Lux Beatrice G Mrs
Lux Henry, apiarist
Lux John (Christina), rancher
Lux Margaret Mrs
Lux Peter, rancher
Lux Roy, rancher
Lyman Chas A (Alice)
McGrath B, cook
McRae Wm, rest
Marvin Enados
Molyneux Chas (Clara), rancher
Montez Jose
Montez Trinidad
Motzeck Aug Mrs, r Olivenhain
Nipp Jos R (Addie) foremn Santa Fe
Olivenhain P O consolidated with Encinitas
Ottis Ray
Peugh Lincoln L (Hattie), electr
Ramsey Garfield (Gertie), rancher
RATHYEN WARNER (Mary C), Postmaster
Reichert Ed (Johánna), rancher
Reseck Alex D (Clara) rancher
Reuille Joan, tchr
Rivera Sebastian, rancher

4% ON SAVINGS DEPOSITS
$1.00 OPENS AN ACCOUNT
SOUTHERN TRUST & COMMERCE BANK
U.S. GRANT HOTEL BUILDING

CARPENTER'S INC.
952 6TH ST., NEAR BROADWAY
TELS. 652-01; MAIN 828
Commercial Stationery, Office Supplies, Filing Systems and Devices, Books, Fine Stationery and Engraving.
BOOK DEPARTMENT ON SECOND FLOOR

CALIFORNIA COMMERCIAL COLLEGE
7TH, COR. BROADWAY

Rodrigez Pasquel
Royston Edwd (Mary)
Rupe Jas W (Josephine E), painter
Santos Rameriz, rancher
Schaaf Henry W (Jennie)
Schultz Wm, rancher
Scott Frank L (Elizabeth), rancher
Seiler John G, rancher
Shafer F L, rancher
Slaff Edwd (Martha), lab
Snydan John C (Lena), rancher
Stetson Vida E Mrs, tchr
Stewart M D, oil well driller
Stipp Adah, tchr
Taten Carl, lab
Tausch Geo, r Olivenhain
Termine Sam
Teten Fred Mrs
Teten John J (Laura B), rancher
Teten Wm
Thebo Emma Mrs
Thebo Geo, rancher
Thebo Jesse, mining
Thebo Linedon G, mech
Thebo Margaret Mrs, nurse
Thilges John N (Nora N), rancher
Thompson David P (Lillian)
Tingman Albt G (Hattie A), miner
Togel Adolph J (Anna), rancher
Trejo Jose, lab
Troncale Luie
Vogt A, rancher
Walsh Ruth, tchr
Ward Thos S (Harriet A), rancher
Warner Kenneth L (Maude A)
Wellenstein Carl, rancher, r Olivenhain
Weller Henry, rancher
White Wm H, rancher
Wiegand Adam, rancher
Wiegand Alvin (Frieda W), rancher
Wiegand A J Mary Mrs, r Olivenhain
Wiegand Friez, farmer, r Olivenhain
Wiegand Herman A (Marie M), rancher, r Olivenhain
Williams Elmer E (Louise), agt Santa Fe Ry
Willingham A L, rancher
Wiro Chas P (Ruth), rancher
Wiro Wm jr (Marie), rancher
Ybarra Rosenda, rancher

SIXTH STREET GARAGE
JOHN B. McINTYRE
Proprietor
Auto Storage
General Repairing
Towing Service
Carburetor Work
Accessories
Supplies
735
Sixth Street
Tel. 66121

Fur Products Co.
Furs Tanned, Dyed Remodeled
Raw Furs Bought and Sold
Ready Made Furs
SALESROOM
1371 Fifth
FACTORY
304 Sixth

Your Ad in the City Directory
BRINGS RESULTS

TELEPHONE, MAIN 691
THE LENOX CAFETERIA
1058 FIFTH STREET OPEN EVERY DAY

Property Managers and Rent Collectors

LOUIS C. MASTEN
Real Estate and Insurance
TIMKEN BUILDING

ESCONDIDO

"The Sunkist Vale"

Center of rich agricultural section. On Santa Fe Railway and County System of Boulevards. Thirty-five miles from San Diego. Elevation 700 feet.

Healthy climate; citrus and deciduous fruit; farm products; dairy ranches; average rainfall 16 inches; irrigation system; electric light and gas plant; municipal water plant; sewer system; sidewalks and graded streets; four banks; daily and one weekly newspaper; fine schools; dozen churches; five hotels; population of city 2,800.

Celebrates Grape Day, each year, September 9.

Write to Chamber of Commerce for illustrated booklet telling all about the finest valley in Southern California.

IRWIN & CO.

HAY, GRAIN,
FLOUR,
MILL FEEDS,
POULTRY
FEEDS,
GRAIN BAGS
WOOL BAGS,
SACK
TWINE,
COAL

Main Office
FOURTH AND K
PHONES:
MAIN 440
663-01

JUNE CHAFE PHONE 157 VERNE A. JONES

Escondido Garage
AUTOMOTIVE ELECTRICIANS
BUICK MOTOR CARS : SALES AND SERVICE
EXCELLENT TOWING SERVICE

THREAD-RUBBER
Willard
Storage Battery
INSULATION

SERVICE

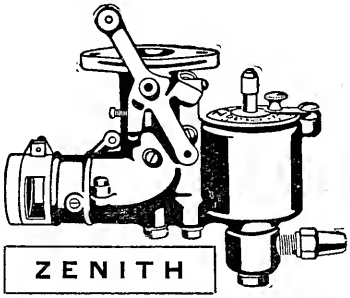

Distributors Northern San Diego County

TIRES REPAIRS SUPPLIES WELDING
24 HOUR SERVICE

Geo. A. Bown Co.
Investment Service
GEO. A. BOWN
President
B. J. NESS
Secretary
626 TIMKEN BLDG.
Telephone 65141
816 First Nat'l Bank Bldg.
Tel. Main 193

Bakery
Confectionery • Cafeteria
Caterers

Merritt's

Broadway at Seventh
San Diego

Phone Main 4953 **H. A. CAMERON CO.** UNION BLDG.
THE OFFICE OF EFFICIENCY
WE WRITE ALL KINDS OF INSURANCE

HOMELAND BUILDING CO.

DEALERS IN

Building Material and Mill Work

Paints
Oils

Tools
Accessories

22-32 E. 8TH
NATIONAL CITY, CAL.

Phone 272 Long Distance, 27

LOGAN HOTEL

LEONARD R. BROWN, Prop.

CLEAN ROOMS — GOOD BEDS

WEEKLY RATES

Next Door to Russill's Cafe
GRAND AVE. BET. LIME AND MAPLE

Escondido National Bank

CAPITAL, SURPLUS AND PROFITS, $ 79,000.00
TOTAL RESOURCES $525,000.00

Officers

A. W. WOHLFORD, President — E. G. LOGAN, Vice-President
J. J. RUTHERFORD, Cashier — L. M. ARNDT, Asst. Cashier

Escondido Savings Bank

A. W. WOHLFORD, Pres — GEO. V. THOMAS, Vice-Pres.
E. E. TURRENTINE, Cashier

CAPITAL, SURPLUS AND PROFITS, $ 69,000.00
TOTAL RESOURCES $514,172.50

Grand Ave., at Lime

CHULA VISTA

THE FASTEST GROWING SECTION OF SAN DIEGO ..COUNTY..

PEOPLES STATE BANK

Escondido Radiator & Fender Works

ESCONDIDO, CALIFORNIA
(Next Door to Agnew's Feed Store)

Repairing and Straightening of Auto Radiators, Fenders, Windshields, Bodies, Tanks, Etc.

Satisfaction Guaranteed
JAMES HOLLIS, PHONE 147

Butternut Bread Southern California Baking Co.
125-171 FOURTEENTH ST
Phones, 659-09 Factory 655-25

PLUMBING, HEATING, REPAIRING

W. C. MERRITT CO. . 727-733 SEVENTH STREET

SAN DIEGO. CAL. MAIN 852

First National Bank

OF ESCONDIDO

Paid up Capital.....$50,000.00

Surplus and Undivided Profits, $30,000.00

OFFICERS AND DIRECTORS

F. D. Hall, Pres., L. R. Tilghman, V.-Pres., H. M. Hall, Cashier, E. J. Loveless, F. F. Burdett, H. T. Lyons, Nelson Olds

Home Savings Bank

Capital $25,000.00

Surplus and Profits.....$15,000.00

OFFICERS AND DIRECTORS

L. R. Tilghman, Pres., H. F. Bloom, V.-Pres., H. M. Hall, Sec.-Treas., L. B. Hooper, Nelson Olds

HANSCOM'S ELECTRIC HATCHERY

FRANK A. HANSCOM

50,000 Capacity. Chicks from High Class Stock Always on Hand. We Ship Anywhere.

Electric Incubators and Brooders For Sale

Write Us For Prices

Escondido, Cal., P. O. Box 387

Mrs. Mabel Russill, Prop. Phone, Escondido 206

RUSSILL'S

A PLACE TO EAT

EXCELLENT FOOD PROPERLY SERVED

GRAND AVE. BET. LIME AND MAPLE



Charles Dodson

Fire Insurance

Notary Public

511 Granger Bldg.
PHONE
MAIN 5212

JONES-MOORE PAINT HOUSE

WHOLESALE RETAIL

Paint Varnish Roofings

Cor. 5th and A Streets

Since 1886
San Diego's Leading
Men's and Boys'
Outfitters

"LION" CLOTHING CO.
Southeast Corner Fifth and "E"

Where You Always
Pay Less for Clothing
Furnishings and Shoes
of Quality

WASHING MACHINES
SEWING MACHINES
VACUUM CLEANERS
HEATING APPLIANCES
PORTABLE LAMPS
955 SIXTH STREET

Hartwell
ELECTRIC COMPANY

ELECTRICAL CONTRACTORS
LIGHTING FIXTURES
MOTORS, MOTOR REAIRING
MAZDA LAMPS
TELEPHONE, MAIN 318

B. I. TULLY
Real Estate
Homes
Investments
Ranches
Exchanges
San Diego Eastern and Northern
955 7th St.
MAIN 1566

PAIGE MOTOR CARS

OLSON BROS.
REPAIRING and SUPPLIES
942 COLUMBIA
MAIN 458

GROCERIES
SEEDS—PRODUCE—FRUITS
O. S. SHINN CO.
POULTRY SUPPLIES
THE BEST—ALWAYS

Escondido City Directory
1921

CITY OFFICIALS

Board of Trustees—F F Burdett Pres, H W Beers, E B Buell, Peter Schnack and J S Thompson
City Clerk—Harvey L Gongwer
City Treasurer—Arthur B Jones
City Recorder—P J Wisdom
City Marshal and Street Supt—Geo B Rice
City Water Supt—Harvey L Gongewer
City Health Officer—Dr B L Crise
City Fire Dept—John Baker, Chief
Justice of the Peace, W N Bradbury
Escondido Chamber of Commerce—Niels Matzen pres, R E Cox 1st v-pres, Percy Evans 2d v-pres, H B Turrentine treas, J H Heath sec

CHURCHES

Christian, W K Azbill, Pastor
Christian Science, Mrs Fannie D Hedges 1st reader, J W Hedges 2d reader
Congregational, Rev L A Goodard, pastor
First Baptist, Rev Wm Thomas, Pastor
Free Methodist, Rev P S Barnes, Pastor
German Lutheran, Rev W Hoffman, Pastor
Methodist Episcopal, Rev Robt E Wright, Pastor
Nazarene, Rev I F Metcalf, Pastor
St Mary's, Rev John O'Brien, Pastor
Seventh Day Adventist (English) Rev E E Parmele, Pastor
Trinity Episcopal, Rev G W Dunlap, Rector

CLUBS

East End Club, meets every 2d Wednesday
Escondido Women's Club, Mrs A W Wohlford pres
Friday Afternoon Club, meets at the homes of members
Laguna Country Club, June Chafe pres
Masonic Club, Lime cor Grand av, M V Wisdom pres, A W E Fox sec
Veterans' Club

LODGES

Consuelo Lodge No 325 F and A M, meets first Monday on or before the full moon of each month at Masonic Hall, Stanley Trussell W M, J N Turrentine sec
Escondido Chapter No 154 O E S, meets first and third Tuesdays at Masonic Hall, Mrs Eva M Lyon W M, W W Carpenter sec
I O O F Escondido Lodge No 344, meets every Monday at I O O F Hall, Wm Beckler sec
I O O F Olive Branch Encampment No 9, meets first Friday at I O O F Hall

RELIABLE SERVICE
AT
REASONABLE PRICES
REPAIRING BY EXPERTS

FRED A. HEILBRON
PLUMBING AND HEATING
1446 5TH ST.
TEL. MAIN 781

CITIZENS SAVINGS BANK
SIXTH STREET AT E
Pays 3% on Checking Accounts
4% on Savings

I O O F Mistletoe Rebekah Lodge No 218, meets 2d and 4th Thursdays at I O O F Hall.

Knights of Pythias, Themis Lodge No 146, meets first and third Wednesdays at I O O F Hall, W P Williams C C, H N Carpenter K of R and S

Knights of the Maccabees, Escondido Tent No 11, meets first and third Thursdays at I O O F Hall

Ladies of the Maccabees, Escondido Hive No 64, meets first and third Thursdays at I O O F Hall

Modern Woodmen of America, Escondido Camp 8155, meets second and fourth Wednesdays at Masonic Hall

Royal Neighbors of America, Hidden Vale No 6529, meets second and fourth Wednesdays at Masonic Hall

Woodmen of the World, Escondido Camp No 81, meets second Tuesday of each month at I O O F Hall

MISCELLANEOUS ORGANIZATIONS

Escondido Branch San Diego Chapter Red Cross Society, Lester A Wright pres

G A R Escondido Post 143, J P Wisdom commander, meets 2d and 4th Fridays of each month in I O O F Hall

Parent-Teachers' Association, Mrs Percy Evans pres, Bluebell Fulton sec

Woman's Relief Corps, Escondido Camp No 53, Mrs J N Turrentine pres, Mrs Bell Nulton sec, meets 2d and 4th Fridays at I O O F Hall

A

Abell Eugene M
Adams Avalon A
Adams Danl H (Rebecca A)
Adams Mabel R
Adel Frances E (wid Oliver)
Adkins Grace O, telep opr Pac Tel & Tel Co
Adkins Oscar S (Inez), rancher
Adrain Henry H, rancher
Agar Lucy M, tchr High School
Agnew Carl B (Freda), driver R A Agnew
AGNEW ROBT A (Harriet A), Hay Grain and Feed
Ajus Jesus
Akin Carl J, waiter Russill's cafe
Allen John A (Ethel H), tchr High School
Alto Frank (Conception), lab
Alto Frank jr, lab
Alto Mary (wid Joe)
American Railway Express, Earl Cameron agt
Anderson Harry C (Mayme A), barber
Anderson John M (Lula F), clk Dean's gro
Anderson John T (Mary M), farmer
Anderson Wm C, tmstr
Arbuthnot Robt H (Olive), mgr Escondido Fruit Growers' Assn
Armstrong John P
ARNDT LOUISE M, Asst Cashr Escondido Nat'l Bank
Aseves John (Rosa), lab
Ashleigh Clarence M (Alma T), tel Santa Fe Ry
Ashley Guy B (Edith N), printer Times-Advocate
Ashley Luella (wid S E)
Ashley S Aubrey (Mattie S), printer Times-Advocate
Atchison Topeka & Santa Fe Ry, W W Carpenter agt
Atkins Grace
Atyeo Edwin A (Ruth M), lab
Auditorium Hall, Grand av cor Lime
Aukerman Elva Mrs, prop Occidental Hotel
Avery Chas M (Fannie H), rancher
Axe Frank H, auto mech Central Garage
Azbill W K, pastor Christian Church

B

Bailey Willis D (Jennie E)
Baines Jas T (Alice L)
Baines Robt T (Sabina), rancher
Baker Floyd (Baker & Baker)
Baker John (Nina E), auto repr and chief fire dept
Baker Lydia, nurse Union High School Dist
Baker Mollie D (wid Newton)
Baker Ory (Maude B) (Baker & Baker)
Baker Wm, waiter
Baker & Baker (Ory and Floyd) bldg contrs and hatchery
Baldridge John H (Gwendolyn), carp
Baldridge Rupert A, lab
Baldwin Thos J (Sarah M), orchardist
Ballard Margt Mrs
Ballinger Ida M Mrs
Bandy Albt R, blksmth Thos Bandy

Barney & Barney

Insurance
Bonds
Loans
Liability
Compensation

PACIFIC MUTUAL LIFE INS. CO.

Scripps Bldg.
(2nd Floor)

THE CAMPBELL MACHINE CO.
Foot of Eighth • TEL. MAIN 2455
Automobile, Marine and General Machinery Repairs—Marine Railway Service—Agency for Stevens-Duryea and Stearns "Knight" Motor Cars—Also Dodge "Improved Diesel" Oil Engines

HARRY FISHER & CO.
GENERAL INSURANCE, REAL ESTATE, BONDS
240 C STREET

H. COHEN
THE LEADING
NAVAL
TAILOR
AND OUTFITTER
satisfies everyone

To Know Me,
Ask Your
Shipmate

701 to 723
W. Market St.
NEAR CORONADO FERRY
PHONE
MAIN 3075

FOR GOOD PRINTING ORDER FROM
PRINT SHOP
SAN DIEGO
734 FOURTH ST.
PHONE 653-43
GOLDEN WEST HOTEL BLDG.
OVER
30 YEARS EXPERIENCE

Bandy Thos (Susie C), blksmth
Barclay Arnold C (Ruby L), driver Webb Bros
Barden Harvey T
Barnes Paul S Rev (Elizabeth P), pastor Free Methodist Church
Barr John W, janitor Grammar Sch
Bartley Geo F (Maybelle) (Pioneer Meat Market)
Bartley Maybelle Mrs, cashr Pioneer Meat Market
Bartocci Salvina (Alice), lab
Bassett Levison S (Mabel), rancher
Baughman Wm L (Rose), rancher
Beattie Mary
Beck Clarence A (Dora A), foremn Escondido Fruit Assn
Beckler Emma F (wid Wm)
Beckler Marion F Mrs, tchr Grammar School
Beckler Wm W (Marion), carp
Beers Ella Mrs
Beers Herbt W (Winifred N), pres Escondido Hdwe Co and member Board of Trustees
Beers Winifred N Mrs, sec Escondido Hdw Co
Bemis Warren F (Bertha A), lab
Beresford Adolph (Maggie M), lab
Beresford Erolinda
Beresford Sebastin, lab
Bergquist Henry N (Carrie), carp
Bevington Elizabeth M (wid W P)
Bevington Nellie (wid R P), drsmkr
Bicknell Frank E (Belle M), rancher
Biery Wm A (Nora), lab
Bigger Robt (Angeline)
Bilyeu John (Bertha), lab
Black Frank (Maggie), rancher
Blackburn Chas, lab
Blackburn Gary C (Dollie), lab
Blackburn Gladys N, trader
Blackburn Irene
Blackburn Lottie (wid G W)
Blackburn Lula
Blackburn Lynn, lab
Blackhall Cath (wid Chas)
Blake Libbie J (wid W R)
Blethen Frederic (Alice J), rancher
Bloom Henry F (Cath M), v-pres Home Savings Bank
Bloomer Wm A (Maude) (Farmers' Exchange)
Blount Geo S (Mary E), lunch and soft drinks, caretaker Grape Day Park
Blow Richd T (Grace), bkpr Escondido Lumber, Hay & Grain Co
Blue Ribbon Bakery, R H Sonneman prop
Blum Casper F (Ora A), rancher
Board of Health, Dr B L Crise health officer
Board of Trustees, F F Burdett pres, H W Beers, E B Buell, Peter Schnack and J S Thompson
Bockus Edwin A, lab Standard Oil Co
Bockus Ruth C
Bootery The (P J and M V Wisdom jr)
Boudinot Frank E (Carrie)
Boulden Stephen N (Frances)
Bowen Eugene E (Elizabeth E), rancher
Bowen Sarah D (wid H O)
Bower Wm R (Mary L)
Bowler Robt L (Minnie R), rancher
Bowler Roberta, student
Bowman Bertram H (Kathryn J), druggist
Boyle Chas E (Irene M), truck hauling
Boyle Irene M Mrs, pres Escondido Women's Club
Bradbury Hazel, steno
Bradbury Wm N (Nellie S), real est and Justice of the Peace
Brady Minnie C (wid E F)
Brest Martin C (Annie L), carp
Bridgewater Arthur J (Minnie), lab
Bridgewater Chas D (Ella), barber Leo Escher
Brinler Geo M (Mary)
Broerman Alva A (Ruth) (Broerman Bros)
Broerman Bros (A A Broerman, W J Evans, H A Pinney) billiards
Brotherton Ernest (Lillie), lab
Brotherton Mose S (Mayme), lab
Brown Esther M
Brown Henry H (Dean), rancher
Brown Jas, student
BROWN LEONARD R (Martha), Prop Logan Hotel (See adv)
Brown Wm M (Sarah H)
Buchanan Geo W (Lulu M), painter
Buell Edgar B (Abbie H), dentist and member Board of Trustees
Burdett Frank F (Alice)
Burdett Ruth
Burg Mary O
Butler Eugene H (Lulah A), painter
Butler Wm M (Emma), barber
Butterfield Sarah A (wid A L)
Button Burnell D (Mamie), mgr Pas Tel & Tel Co

C

Callac Amada V
Callac Felix (Lola), farmer
Callac Jos G, farmer

CONSULT THE
BROWN OPTICAL CO.
1011 FIFTH STREET
GROUND FLOOR, FIRST NATIONAL BANK BLDG.
MAIN 2997
Prescriptions Filled

"See San Diego from our Sun Parlor"

Hotel St. James

Absolutely Fire Proof

Caley Virginia L (wid W A)
Calhoon Ernest A (Dola M), rancher
Callaway Will (Nellie M), carp
Cambridge John L
Cameron Earl (Annetta), agt American Railway Express
Campbell Ella Mrs, hskpr N L Cornelius
Carhan Davis (Ida), lab
Carmichael Chas (Mina E), house furnishing goods
Carnahan David, eng San Pasqual Creamery
Carnegie Library (See Escondido Public Library)
Carpenter Henry N (Flora L), Independent Stage Co
Carpenter Wm W (Isabel E), ticket agt Santa Fe
Carr Wm
Carroll Jas B, rancher
Carroll Mayme, tchr Grammar Sch
Carroll Thos, rancher
Carter Anna C, chief opr Pac Tel & Tel Co
Carter Harry
Carty Peter
Caruso Antonio
Caruso Martini
Cassou John C (Central Garage)
Cassou Louis (Pioneer Meat Market)
Cassou Matt A (Martha H) (Robertson & Cassou)
Caswell Julia E (wid E D)
Caswell Rose M
Central Garage (John C Cassou, F E Kirkham)
CHAFE JUNE (Ruby) (Escondido Garage) also Pres Laguna Country Club
Chamber of Commerce, J H Heath sec
Chambers J L, rancher
Chapman R N (Frankie M), real est and ins
Charlotta Hotel, W St Clair Phillips prop
Chilson Elisha P (Mary B)
Chilson Geo J, rancher
Christian Church, W K Azbill pastor
Christian Science Church, Mrs Fannie D Hedges, reader
Christopherson Elias J (Annie), auctioneer
Christy E B Mrs
Christy Helene
Chubbie Benj (Ella S), carp
Chubbie Edith G, asst Niels Matzen
Churchill Arthur R, slsmn Robertson & Cassou
City Clerk, Harvey L Gongwer
City Fire Dept, John Baker chief
CITY HALL, Grand av above Kansas
City Health Officer, Dr B L Crise
City Marshal and Street Supt, Geo B Rice
City Recorder, P J Wisdom
City Treasurer, Arthur B Jones
City Water Supt, Harvey L Gongwer
Clanton Robt B (Mary C), tmstr
Clark Wm E (Melvina A), poultry
Cline Clara (wid Ora)
Cline Frank (Josephine), lab
Cline Felix, lab
Clinton Delbert C, tmstr
Clinton Orvil W, lab
Coast Truck Line, R E McConnell mgr
Cobb Addie A
Cobb Dorothy Mrs, packer Randolph Marketing Co
Cobb O H (Dorothy), lab Randolph Marketing Co
Cole Wm A (Ada E), cement wkr
Collins Sarah E (wid J W)
Collver Lysle (Gladys), slsmn A H Nelsen
Conant Paul (Clara), auto mech
Congregational Church, Rev L A Goddard pastor
Conover Otis D (Udora), clk Wm J Dean Co
Contreras Henry
Contreras Juaquin (Laura), lab
Contreras Paul (Maud), lab
Conway Meredith (Mary D), pres Escondido Mutual Water Co
Cook Caroline A (wid B J)
Cook Lorene, lab
Cook Mary (wid A T)
Cook Susan I (wid Wm)
Cooper Claude H (Nettie A) (Gem Meat Market)
Cooper Everett (Caroline), librarian Escondido Public Library
Cooper Florence E
Coover Saml A
Corey Chas W, postmaster
Cornelius Newton L
Cosby Jack (May)
Cowan John E, lab
Cox Mary F Mrs
Cox Ralph E (Minnie E)
Crandall Alice, tchr Grammar School
Crane Geo R, clk Robertson & Cassou
Cransun Earl M (Florence P), atty and pres Escondido Land & Town Co
Craw Ernest T (Florence) (Craw & Oderlin)

BRASS CASTINGS

Bronze, Brass, Tin, Lead, Aluminum and Zinc

FOUNDRY DIVISION

STANDARD LIGHT CO. of CAL.

1511 J STREET
MAIN 857

BATTERY "EXIDE" SERVICE

DELCO REMY KLAXON

CARLSON AND SIMPSON

Auto Electricians

UNION AT C

Vegetarian Cafeteria and Bakery

OUR MOTTO—QUALITY FIRST

HOME-MADE BAKED GOODS AND LUNCHES—DELICATESSEN

Telephone 662-21

1125 SIXTH STREET

William Kettner
GENERAL INSURANCE
Tel., Main 2183 334-335 SPRECKELS BUILDING

Craw Henry E (Olive E), carp
Craw & Oderlin (E T Craw, J A Oderlin) apiarists
Crawford Geo I K (Margt L), rancher
Crawford Lillian M, nurse
Crawford Wm R, lab
Crenshaw Harry E (Mabel L), mgr Escondido Citrus Union
Crenshaw Hope E, bkpr Escondido Natl Bank
Crenshaw Mabel L, clk C D Young
Cridling Rollie (Frances O), poultry yards
Crise Bruce L (Rosa M), phys
Crise David (Lucetta N)
Crooks C Stanley (Elsie M), auto service station
Culp John E (Corpertina), lab
Culp M Luther (Rosamond M), carp
Culp M Luther jr, auto opr

D

Daley John E (Emma A), carrier RD 1
Daley Lilla B, librarian
Damron John (Laura)
Darling Chas A (M Ella), rancher
Dart John M (Nettie)
Davis Loyd L, lather
Davis Owen E (Mary S), carp
Davis Robt R, lab
Day Ernest M (Olive M), cond Santa Fe
Day Helen A, clk J J Gallagher
Day Lillian E
Dean Wm J (Ella G), pres Wm J Dean Co
Dean Wm J Co, W J Dean pres
Denton Wm M, auto painter Gilbert Rude
Despeirt Cristoble, lab
DeSante May I Mrs
Dill Fred (Margt J), cabtmkr
Dixon Jas B (Ethel M), sec and gen mgr Escondido Mutual Water Co
Dodge Vernon K (Christina), auto opr Union Oil Co
Dodge Wm H (Ida B), auto mech
Donley Minnie M (wid Jas), dresmkr
Dotson Eli E (Dora E), phys
Dotson Geo E, student
Doty Florence B (wid L L)
Dryden Vernon C
Dunlap Geo W Rev (Kath A), rector Trinity Episcopal Church
Dyer Fred A
Dyer Louisa H (wid Winthrop)
Dyer Otis V, truck driver Webb Bros

E

Easley Julia E Mrs, tchr Grammar School
Eastman Abbie B Mrs, music tchr
Eastman Chas W (Abbie B)
Eastman Fred C (Lena M), dist mgr Standard Oil Co
Eastman Sarah
Ebel Fred R
Ebel Marie P (wid P E)
Ebel Peter W, rancher
Eckford Thos (Bess), rancher
Eddy Cora H (wid G G)
Eddy David N
Eddy Morton S (Rose J)
Eddy Olive I, tel opr Pac T & T Co
Edminston J Margt, telep opr Pac Tel & Tel Co
Edminston Kate Mrs
Eggleton Everett C (Camille) rancher
Elder Alice, hskpr C B Tuttle
Elwess A Manuel (Florence) truck hauling
Emerick Wm H (Mary)
Emerson Geo W (Effie O), rancher
Emert Frank E (Mary) prop Escondido Billiard Parlor
Emert Newton O (Genevive), mgr Kinema Theater
Emert Oliver L (Mary G), prop Kinema Theater
Emert Oliver L jr, asst mgr Kinema Theater
Emmert Sarah D (wid P J)
Enochs Walter (Ida M), clk P O
Eppets Frank L (Agnes B), prop Vale View Ranch Inn
Erickson Richd (Effie M), rancher
Escher Henry J, clk Standard Oil Co
Escher Leo (Caroline), barber
Escondido Billiard Parlor
Escondido Branch San Diego Chapter Red Cross Society, Lester A Wright pres
Escondido Canning Co, T O Scripps v-pres and mgr
ESCONDIDO CHAMBER OF COMMERCE, J H Heath Sec, Grand av cor Maple
Escondido Citrus Union, Harry E Crenshaw mgr
Escondido Fire Dept, John Baker chief
Escondido Fruit Growers' Assn, R H Arbuthnot mgr

Coronado Fish Co.
Paul Petrich, Prop.
IMPORTERS and EXPORTERS
Canned Foods ... and ... Canned Fruits
PACKERS
Lobsters Tuna
Sardines
Chili Con Carni
Mexican and Spanish Style
857 Harbor
Tel. Main 1553

PHONE MAIN 2325
ROGERS CARRIAGE WORKS
ALPY & KOLBECK Proprietors
AUTOMOBILE and CARRIAGE REPAIRING
Bodies, Springs and Wheels Made to Order
635 2nd St.
San Diego, Cal.

THEOBALD SANITARIUM
Special attention to diet. Select accommodations for invalids WITH SKILLED NURSING and CARE. Sunshine in every room and all rooms comfortably heated
208 W. LAUREL ST., SAN DIEGO Phone, Main 1927


POULTRY, BEES, GARDEN SUPPLIES
LIVE and DRESSED POULTRY
623-633 G ST.
630 E STREET
STILES POULTRY SUPPLY CO.

ESCONDIDO GARAGE, June Chafe and Verne A Jones Props, Buick Sales and Service, Buick Motor Cars, Willard and Exide Batteries, Auto Electricians, Tires, Supplies, Repairs, Welding, 24 Hours Service (See adv)
Escondido Grammar School, Mrs Beulah W Howland prin
Escondido Hardware Co, H W Beers pres
Escondido Hardware and Furniture Co, F B Hunt jr prop
Escondido High School, M W Perry prin
Escondido Land & Town Co, Earl M Cransun pres
ESCONDIDO LUMBER, HAY AND GRAIN CO, W L Ramey Pres, G V Thomas Mgr, H B Turrentine Sec, Lumber and Planing Mill, Wholesale Grain, Hay and Rolled Barley. Ft of Grand av. Tel 5
Escondido Mercantile Co (H T, E M and C A Lyon), genl mdse
Escondido Mutual Bldg & Loan Assn, Louis Leonhard treas
Escondido Mutual Water Co, Meredith Conway pres, E E Turrentine treas, J B Dixon sec and gen mgr
ESCONDIDO NATIONAL BANK, A W Wohlford Pres, E G Logan V-Pres, J J Rutherford Cashier, Louise M Arndt Asst Cashier (See adv)
Escondido Public Library, Everett Cooper librarian
ESCONDIDO RADIATOR & FENDER WORKS, Jas Hollis Prop, Radiator and Fender Repairers (See adv)
ESCONDIDO SAVINGS BANK, A W Wohlford Pres, C V Thomas V-Pres E E Turrentine Cashier (See adv)
Escondido Steam Laundry, Norman A Waring prop
Escondido Union High School, M W Perry prin
Escondido Valley Land & Planting Co, Wm E Alexander pres, r Anaheim
Escondido Vineyard & Winery Co (Wm E Alexander)
Escondido Women's Club
Evans Chas Percy (Henrietta B), prop and editor Times-Advocate
Evans Jas P, radiator repr Escondido Radiator & Fender Works
Evans Wm J (Edna) (Broerman Bros) slsmn Escondido Lumber Co
Evans W G Mrs
EXIDE STORAGE BATTERY SERVICE STATION, Escondido Garage (See adv)

F

Farmer Mary, drsmkr
Farmers Exchange (W A Bloomer) 2d hd gds
Fessenger Holley (wid J G)
Findlay Elizabeth A Mrs
Fine C J Mrs
Finney Harold A (Martha M) (Broerman Bros)
FIRE DEPARTMENT, John Baker Chief, Headquarters at Baker's Garage
First Baptist Church, Rev Wm Thomas pastor
First Congregational Church, Rev L A Goddard pastor
FIRST NATIONAL BANK OF ESCONDIDO, F D Hall Pres, L R Tilghman V-Pres, H M Hall Cashr, Grand av cor Lime (See adv)
Fish Harbert P H (Katie E), dry gds
Fish Wilbur, clk Wm J Dean Co
Fisher Lyndon L (Ruth), foremn Randolph Marketing Co
Fisher Percy R (Sarah W), insp S D Cons G & E Co
Flagg Jessie L (wid H N)
Flower Olive A (wid J A)
Fornia Thos, cabtmkr
Foss Robt B (Lillie), prop San Pasqual Creamery
Fox Albert W E (Kitty L), exp messenger Santa Fe
Fox Mildred M, student
Frank John (Bertha G), rancher
Fraysse Fred, garage foremn A H Nelsen
Frazer Chas F, osteo
Frazer Geo P (Ella H), lino
Fream Beecher
Fream Lila P, bkpr C R Hinman
Free Methodist Church, Rev P S Barnes pastor
Freeman Ransom C
Frew Grace
Frew Mary J Mrs
Fry Lee W, slsmn Escondido Lumber, Hay & Grain Co
Fry Lina A Mrs
Fulbright Herbt J (Mattie), lab
Fulton Bluebel, tchr Grammar Sch

G

Gahr L S, poultry yard
Gallagher Jas J (Mary), confy
Gallardo Ellis (Clements), lab

ÆTNA
Life, Accident, Etc.
G.et
A.etna-ized
BY
GIST
INSURANCE
SERVICE
GILMAN A. GIST
202 Owl Bldg.
MAIN 188

Do Your Banking in National City
Peoples National Bank
A Good Bank in a Good Town

O. K. CHITWOOD
1130-1140 Columbia Street
EXCLUSIVE
BUICK AND MARMON REPAIRING
TEL. MAIN 362



HOTEL CHURCHILL
AMERICAN AND EUROPEAN
NINTH AND C STREETS

ALL OUTSIDE ROOMS
ABSOLUTELY FIREPROOF
GEORGE L MAYNE. MANAGER

Gallop Anna Mrs, forewmn Escondido Steam Lndy
Gallup Fred N (Anna E), vulc Geo Waring
Garber Wallace, surveyer
Gardner Margt Mrs, ironer Escondido Steam Lndy
Gates Clara M (wid D R)
Gates Richd F (Ethel B), plasterer
Gates Warren M (Beulah M), bldg contr
Gay Henry G (Rachael H), clk J W Jones
Geier Lewis, rancher, R R 3
Gem Meat Market (W F and C M James and C H Cooper)
Genung Alice
Genung Wm E
Gergen Herman H (Josephine), firemn Santa Fe
German Lutheran Church, Rev W Hoffman pastor
Giles John H (Anna), rancher
Gillig Walburga Mrs
Gillmore H J, lab
Gipps Richd E (Henrietta E), carrier P O Star Route
Goddard Louis A Rev, pastor Congregational Church
Goll Victor W (Ruby M), slsmn J R Watkins Co
Golsh Marcus (Elsie W), apiarist
Gongwer Harvey L (Mary E), city clk and water supt
Goode R R
Gorham Martin W, auto mech Central Garage
Graff Wilfred V, clk Rolfe's Drug Co
Granville Edwd (Bessie M), house mover
Grape Day Park, G S Blount caretaker
Gray Caleb B (Mary M),
GRAY'S POULTRY HOUSE (B E Gray) Live and Dressed Poultry and Rabbits, 521 Market. Tel Main 3168. Wholesale Dept 910 Market, San Diego. Tel Main 2335 (See back cover, right bottom lines and page 61)
Grayson Alfd E (Cora M), lab
GREENMAN & SONS (G W, J A and H G), Wholesale Fruit and Produce, Eggs Our Specialty, 416, 6th, San Diego. Tel Main 1472 (See page 63)
Griffin David E (Lana)
Grigsby Geo E (Mary C), servicemn S D Cons G & E Co
Guarantee Garage, Oscar Hall prop

H

Haag Frank J (Vera F), rancher R D 2
Haag Frank T (Estella), rancher R D 2
Haas Henry W
Hacker Clara
Hacker Fred, rancher
Hacker John, rancher
Hall Frank G, blksmth
HALL FRED D (Helen M), Pres First Nat'l Bank and Sec-Treas Home Savings Bank
HALL H M, Cashier First Nat'l Bank and Sec-Treas Home Savings Bank
Hall Isaac D (Alice A)
Hall Julia A (wid J H)
Hall Mary E
Hall Norman
Hall Oscar (Pauline), prop Guarantee Garage
Hall Thos H (Emily)
Hall W A, blksmth
Haller Fred
Haller Fred A
Haley Jas R (Lillie), driver Walker's Truck Line
Halstead C E
Hamrick Porter S, tchr High School
Hamrick Vesta M
HANSCOM FRANK A, Prop Hanscom's Electric Hatchery
Hanscom Ida F (wid E S)
HANSCOM'S ELECTRIC HATCHERY, Frank A Hanscom Prop, 50,000 Egg Capacity. We Ship Anywhere. Electric Incubators and Brooders for Sale, Our Manufacture. P O Box 387 (See adv)
Hansen Astrid J A, tchr High School
Hansen Claude H (Sadie) auto opr Escondido Garage
Hansen Ellen C, hskpr J T Robson
Hansen Matilda A, hskpr Dr Larzalare
Harding Susie O Mrs
Harding Wm, lab Randolph Marketing Co
Harmon Theophilus R (Elizabeth J)
Harper Wm M
Hartley Ira A (Tillie), rancher
Hartupee Edythe K, prop Edythe Hartupee Hat Shop
Hartzell Claude E (Bertha F)
Harvey Geo, rancher
Haskin Wm E, cigars
Hastings Milan R (Gertude)
Hasty Guy E (Grace E), wood yard
Hatch Dorothy L, tchr

PHONE
Office, Main 17
Res. Hil. 2295-J
For Bargains in City and Country
REAL ESTATE
Also Imperial Valley Land
Exchanges a Specialty
YOU WANT TO SEE
THE ONLY
FRANK E. JONES
1015 7th St.

Palomar Garage
R. W. TERRETT
Proprietor
Repairing
Vulcanizing
Storage
Battery
Charging
Auto
Washing
and
Polishing
2420 FOURTH
TELEPHONE
Main 1533

INSURANCE
BONDS
NELSON L. COLEMAN
410 B STREET
TEL. MAIN 999
MORTGAGE
LOANS

New York
San Francisco
Seattle
Portland

BLYTH-WITTER & CO.
Government, Municipal and Corporation Bonds
624 FIRST NATIONAL BANK BLDG. MAIN 384

Los Angeles
Pasadena
Oakland
Hollywood

Hatch J Paul (Gladys), lab
Hatch Matilda (wid Wm)
Hatch Matilda (wid Edwd)
Haufner Adolph M (Edna)
Havens Louis A (Esther M), photo
Hawkins Andw J (Ida M), rancher
Hayes Sarah Mrs, Escondido Steam Lndy
Hays Hiriam C (Sarah), gardener
Heath James H, sec Escondido Chamber of Commerce
Hedges Fannie D Mrs, Christian Science Practitioner.
Hedges Jos W (Fannie D), clk J W Jones
Hegman John F (Matilda N), lab
HEILBRON FREDK A, Plumbing and Heating, 1446, 5th, San Diego. Tel Main 781. (See left bottom lines and classified Plumbing)
Heilman Belle C Mrs, tchr Grammar School
Heldring Elizabeth, tchr Grammar School
Helsel Ashton, bkpr First Natl Bank
Helsel Harvey A (Wilhelmina), rancher
Hendershot Hugh (Helen), carp
Henderson Hartley E (Ula K), carrier R D 2
Henderson Kate
Hewitt Chas F, student
Hewitt Evelyn E, tchr High School
Hewitt Harry C, lab.
Hewitt Lemon C (Nellie A), lab
Hickey Abraham L (Sallie B), rancher
Hickey Bert W, driver R C Walker
High Manning
High Sydney
Hill Martha J (wid W F)
Hillman Leonard (Belle), rancher and auctioneer
Hinkle Dan G, student
Hinman Chas R (Lizzie M), plumber
Hinman Clarence J (Tilla), clk Escondido Merc Co
Hinman Mary (wid Byron)
Hinman Walter V (Eva F), driver Union Oil Co
Hoffman W Rev (Emma), pastor German Lutheran Church R D 2
HOFFMAN'S MACHINE SHOP, 1270 India, San Diego (See right bottom lines and classified Cylinder Grinding and Machine Shops)
Hogan Jas H (Della P), vet surg
Hoke Nancy E (wid N K)
Holcomb Newton J (Deborah). lab
HOLLIS JAMES (Escondido Radiator & Fender Works)
Holman Marshall H (Opal M), U S N
Hood Saml J (Laura F), lab
Hook Benton A (Mary L), hatchery
Hooper Harley L, student
Hooper Lewis B (Elizabeth J), real est and dep county clk
Hooper Margt P, nurse
Hoover Chas E, clk The Bootery
Hoover John B (Orissa L)
Hoover Nettie H
Hoppes Howard L (Maude E), orchardist
Horticulture Bureau, M E Salsberry insp
Hotchkiss Willard E, vineyard
Hotel Charlotta, Sinclair Phillips prop
Houck Alice R (wid J D)
Howard Bert (Sarah), auto mech Central Garage
Howell Dean E (Florence M), branch mgr Escondido Lumber, Hay & Grain Co
Howell Dorothy, bkpr
Howell Heights Citrus Nursery, M L Howell prop
Howell Melville L (Charlotte), prop Howell Heights Citrus Nursery
Howland Beulah W Mrs, prin Escondido Grammar School
Howland Rollie M (Beulah W)
Hoxsie Neri P (Nell), prop Oceanside Stage Line
Huffman Chas R, clk R L Huffman
Huffman Robt L (Mary) clo
Huling Fred, lab
Hull Arthur E (Emma L)
Hummel Margt F, pkr Fruit Growers' Assn
Hummel Mary (wid Mat)
Humphrey Graham H (Elsie R), driver Webb Bros
Hunkin Milward S (Lola L), gen contr
Hunt Ellen A (wid F B)
Hunt Frank B jr (Delia D), Escondido Hdwe & Furn Co
Hunt Hobart D, student
Hunt E Louise, student
Hura Conception
Hura Roy, lab
Hurd Allen T
Hurd Davis (Flora E), rancher
Huscher Fred E (Evelyn) rancher R D 1
Hyde Henry A V (Augusta), janitor High School

WM. KONRAD HARDWARE CO.
BUILDERS' HARDWARE
GLASS
PAINTS
ROOFING
HAY & GRAIN
SEEDS
FUEL
FEED
4177 UNIVERSITY AVE.
East San Diego
HILLCREST 2584

HUNECK'S
FURS
MASONIC TEMPLE
1401 Fifth
Tel. 656

PIANOS
VICTROLAS
SOUTHERN CALIFORNIA MUSIC COMPANY
630 C STREET
SAXOPHONES
SHEET MUSIC

HUNTER, DULIN & COMPANY
GOVERNMENT, MUNICIPAL AND CORPORATION BONDS
Fourth Floor First National Bank Building Telephone, Main 5586
LOS ANGELES SAN FRANCISCO SAN DIEGO PASADENA OAKLAND

Johnson-Saum Company
FUNERAL DIRECTORS
✢
LADY ASSISTANT
✢
N. W. Cor. Fourth & Ash
✢
TELEPHONES MAIN 158 651-04

Chapman's
SHEET METAL WORKS
Any Job in Our Line, Large or Small; Will be Done in a Satisfactory Manner, Both as to Price and Workmanship
1415 Market
Telephone MAIN 1866

I

I O O F Hall, Grand av
Icke John, lab
Ihrig Henry C, sign painter
Ihrig Susanna (wid C E)
Iles Bessie (wid E E)
Independent Stage Line, Grand av
Ireland Carl E (Emma), dept mgr Escondido Hdwe & Furn Co
IRWIN & CO (I Isaac Irwin) Hay, Coal, Mill Stuff, Poultry Supplies, Feed, Grain, Bags and Seeds, Wholesale and Retail, K se cor 4th, San Diego. Tel 66301 and Main 440 (See back cover, right side lines and page 34)
Isaak Arthur, lab
Isaak Bernhard F (Elizabeth) foremn Escondido Citrus Union
Itzaina Clara

J

Jackson Wm V (Florence M), meat ctr Pioneer Mkt
Jacobs Elmer B (Mary E), rancher
Jacobson Blanch (wid Carl)
James Colonel M (Gem Meat Market)
James Wm F (Alice) (Gem Meat Market)
Janele Louis, meat ctr Gem Market
Jenkins Julia A (wid G R)
Jensen Harry, auto mech Guarantee Garage
Jessup Delvina (wid Martin)
Jessup Mildred, tchr High School
Johnson Albt B
Johnson Anna M
Johnson Elsie, asst C F Frazer
Johnson Fred (Catherine), clk Escondido Billiard Parlor
Johnson Horace A (Fannie M), foremn county road dept
Johnson Irva A
Johnson John A, poultrymn
Johnson Katharine, pkr Randolph Marketing Co
Johnson Swain W, poultry yard
Johnston Anna I
Johnston Chas A, pruner
Johnston John jr (Dell H), rancher
Jones Arthur B (Sarah), City Treasurer
Jones Carrie M
Jones Clarence H (Elizabeth)
Jones Frank, carp
Jones John W (Ida), grocer
Jones May
Jones O J
JONES VERNE A (Mabel) (Escondido Garage)
Jones Wm E (Theresa), metermn Escondido Mutual Water Co
Jones Wm H (Luella H), auto mech Escondido Garage
Jordan Saml (Pearle E), meat ctr Gem Market
Justice of the Peace, W N Bradbury

K

Katzenberger Carl (Dorothea), rancher
Keith John H
Kellie Wm M (Harriet M) (Kinema Sweet Shop)
Kelsey Alice H (wid R H)
Kemper C Arthur S (Grace F), phys
Kemper Francis M Rev (Elizabeth), real est
Kemper Maud E, bkpr Escondido Merc Co
Kennedy Jas (Mary J)
Kennedy N J Mrs
Keoler Benj, lab
Kerr Jas W (Maggie)
Kiddoo Vera, student
Kiddo Wm S (Ottie), carp
Kilburn F C, poultrymn
Kinema Sweet Shop (D M Ting, Wm M Kellie)
Kinema Theatre Newton O Emert mgr
King C F (Margt E)
King Geo H (Josephine)
Kingman Arthur B (Guadelupe), garage
Kinkead Nancy E (wid Wm), corsetier
Kipling Irene, student
KIRBY JOHN A (Etta) (O S Shinn Co)
Kirk Marie
Kirkham Fred E (Helen E) (Central Garage)
Kirkpatrick Lloyd (Julia), truck driver Escondido Lumber, Hay & Grain Co
Kirkwood Mary E (wid T S)
Knapp Sarah H (wid Wm), rancher
Knappe Julius O (Bertha), tailor
Kneeshaw A G, rancher
Kneeshaw Dorothy, bkpr First Natl Bank
Kreiss Isaac D (Jennie B), rancher R D 2
Kreuscher Wm L (Clara M)
Kuchel Alvina Mrs
Kuchel Nina B, bkpr Escondido Hdwe & Furn Co

WILLIAMS BROTHERS
AUTOMOTIVE ELECTRICIANS
1156 SECOND STREET
PHONE MAIN 21



DISTRIBUTORS
HOBBS BATTERIES
BATTERIES RENTED, CHARGED AND REPAIRED

WASHING MACHINES
SEWING MACHINES
VACUUM CLEANERS
IRONING MACHINES

ELECTRICAL CONTRACTORS
LIGHTING FIXTURES
MOTORS, MOTOR REPAIRING
MAZDA LAMPS
TELEPHONE, MAIN 4730

Southern Electrical Co
3rd and E
7th and Broadway
Main 4730

L

Laguna Country Club, June Chafe pres, office Escondido Garage
Landis John
Langdon Ford E, rancher
Larzalere John V (Frances E), phys
Lawrence David (Mary E), lab
Lawson John jr, auto mech A H Nelsen
Lee Robt D, bkpr R A Agnew
Lee Wm E (Mary E)
Lehner Geo
Leib Jessie Mrs, drsmkr
Leib Robt H (Jessie M), auto mech Central Garage
Lent Chas W (Josephine H)
Leonhard Harland L, student
Leonard Louis (Ina M), real est
Lesher John D (Etta R)
Lewis Chas H (Rosanna K)
Liddle Geo F (Clara B), lab
Liles Delia Mrs
LINCOLN GARAGE (Carl J Turner) Expert Auto Repairing, Auto Accessories, 13th and E, San Diego. Tel. Main 2712 (See left side lines and page 8)
Lincoln Rufus V B (Nora B), poultry and eggs
Lindsay Josephine (wid A S), pkr Randolph Marketing Co
Linthicum E Clyde (Anna), mach
Litton O P
Livingston Hugh C (Maude), foremn Escondido Fruit Growers' Assn
LOGAN EDMUND G (Ella), V-Pres Escondido Nat'l Bank
LOGAN HOTEL, L R Brown Prop
Lomax Laniska
Loomis Wm C (Esther A) (Loomis & O'Dell)
Loomis & O'Dell (W C Loomis, E M O'Dell) 2d hd gds
Love Gaston D (Ida M)
Love Harvey, driver Coast Line Truck Co
Loveless Helen
Loveless Robt D
Lovell Arthur C (Dora G), rancher
Lovell Hazel
Lovell Thos (Effie), watchmn Santa Fe
Lowry G W, plumber C R Hinman
Luchau Wm H (Emma A), foremn A E Hall
Lukowsky David (Sophia), junk
Lusardi Aug, lab
Lusardi Frank, auto opr Webb Bros
Lusardi Henry (Elizabeth), rancher
Lusardi John, farmer
Lusardi Julia, grader Escondido Fruit Growers' Assn
Lusardi Louis (Clara)
Lusardi Margt Mrs
Lusardi Mary, pkr
Lusardi Peter, farmer
Lusardi Rachael
Lutheran Church, Rev W Hoffman pastor
Lyon Carrie A (wid H M) (Escondido Mercantile Co)
Lyon Eva M (Escondido Mercantile Co)
Lyon Horace T (Escondido Mercantile Co)
Lyster Azalea, tchr Grammar School

Mc

McAllister Howard, clk The Bootery
McCalister Elizabeth (wid Walter) pkr Randolph Marketing Co
McCalister Geo (Henrietta L)
McClaughry Jas (Margt L), gard
McConnell Rufus E (Grace), mgr Coast Truck Line
McCoy Mary C
McDaniel Ashford D (Mary), painter
McDonald Floyd, ditchtndr Escondido Mutual Water Co
McDonald John, cook Palace rest
McFarland Olive I
McGarvin Allen C, student
McGarvin DeLisle, bkpr First Natl Bank
McGarvin Richd P (Sadie R), Independent Stage Line
McKee Maude, tchr Grammar School
McKinney Frank J (Dora A), lab
McLemore Thos J (Mary)
McNeal Andw E, lab
McNeal Lovisa C (wid L W)
McQuarrie John D (Ruby), prop Palace Hotel
McSherry Clement L (Louisa)
McSweeney Margt, tchr High School

M

Mack Clara Lee (wid C H)
Mackay David M (Georgia), lab
Mackay Edith M, lndy wkr Escondido Steam Lndy
Maddux Estel B (Kate)
Madsen Eugene A (Ida V), rancher
Mafit Chas A (Margt M), rancher
Maisano John, barber
Malone C E, lab
Manchester Aaron W (Emily G)
Marago Frank, cement pipe
Marikle Anna P (wid D F)
Marikle Frank A (Nellie G), lab

Chas. N. Woodworth
REAL ESTATE
LOANS
Insurance
Ranches
Homes
932 Seventh
Main 1254



GOLDEN LION TAVERN AND GRILL
FOURTH & F
N. E. COR.
REAL FOOD FOR PARTICULAR PEOPLE
BERNARDINI and PROVOST, Props

STEWART & CASS
INSURANCE—BONDS—REAL ESTATE
228 B Street
Phone, Main 1515



HOME OF HART SCHAFFNER & MARX CLOTHES

HATS - SHIRTS - CAPS - GLOVES - EXCLUSIVE HABERDASHERY

Exclusive but Not Expensive - - **416 BROADWAY**

Marikle John C (Ada) (Marikle Motor Co)
Marikle Motor Co (John C Marikle)
Marikle Neal W, student
Marikle Neil, auto mech, Marikle Motor Co
Marsh Chester N (Annie M), poultry yard
Marshall Herbt, civ eng
Marshall John (Caroline), shoemkr The Bootery
Martin Andw (Margt M), fruits
Martin Cornelius M (Margt M), tmstr
Martin Fred S (Anne)
Martin Geo R
Martin Margt M Mrs, tchr Grammar School
Martinez Isabelle
Martinez John J (Lupes), lab
Martinez Pablo (Antonio)
Martinez Tony (Louisa)
Masonic Club, M V Wisdom pres, A W E Fox sec
Masonic Hall, Lime cor Grand av
Mathews Gus, brkmn Santa Fe
Matzen Niels (Carrie E), dentist
Maxfield Roger J (Mary)
Maxfield Ruby, bkpr A H Nelsen
May Enoch E (Elizabeth)
May Wm J (Keturah A)
Mayberry Cath Mrs
Medearis Harry D (Margt), bicycle repr
Mendenhall Annie E (wid S J)
Mendenhall Sylvester C (Nellie G), rancher
Metcalfe Isaac F (Alice J), pastor Nazarene Church
Methodist Episcopal Church, Rev Robt E Wright pastor
Meyers Geo, lab
Michael Wm J (Celia) (Stephens & Michael)
Mighetto Pio (Mary), rancher
Miller Wm J (Martha J), rancher
Milliman Bernice, tchr Grammar Sch
Mingus Amanda (wid Truman)
Minter Jos (Eliza J)
Mitchell C Wm (Bessie L)
Mitchell Rebecca M, student
Moffet Grant (Alice), pruner
Money L A, clk Escondido Billiard Parlor
Moon Alonzo R, jeweler
Morago Frank C, cement pipe mfr
Morales Eugene (Selestina), lab
Morales Irwin (Rose M), lab
Morgan Abbie M
Morgan Amelia C
Morgan Annie E (wid Jas)
Morgan Evaline L (wid S S)
Morgan John P
Morrow Rose, tchr Grammar School
Moxcey Wm (Alma E), clk Wm J Dean Co
Muir Grace, clk W H Vanasen
Munson Barbara (wid J P)
Munson Martha
Munson Peter J, lab
Murray Chas, rest
Myers Emerson R (Jennie B), rancher

N

Nash Carl W (Tina M), slsmn
Nash Orren L (Annie A), carp
Nazarene Church, Rev I F Metcalf

NEAL & DEASY, Supts Accident and Health Dept Pacific Mutual Life Ins Co, 625 E, San Diego (See left bottom lines and page 46)

Neff Eunice M, tchr Grammar School
Neil Allen A (Elsie V), clk Jones gro
Neil Margt E (wid R M)
Neinast Geo E (Clara E), clk O S Shinn Co
Nelsen Arthur H (Louise), garage
Nelson Edwd I (Mary), farmer
Neufeld Anna Mrs
New Palace Transfer, Earl Turner prop.
Newcomb Leila G (wid J N), music tchr
Newton Louis B (wid A R)
Niemyer Guy E (Ruth G), carp
Noble Stella, student
Noel John E (Harriet V), lab
Norton Clarence E (Lilly S), clk Escondido Hdwe Co
Nulton Frank L, mariner
Nulton Henry (Isabella)
Nulton Lucinda S (wid S D)

NURSES' OUTFITTING CO, Frances Nilsson Noecker R N Prop, 1811, 5th, San Diego. Tel 66130 (See right side lines and classified Nurses' Uniforms)

O

Oak Hill Cemetery
Oaks David T (Sarah B), rancher
Oaks Elmer P (Maris K), mgr Union Oil Co
Oaks Ernest L, student
Oaks Oliver (Alice D), rancher
O'Brien John Rev, pastor St Mary's Catholic Church
O'Brien Mary A
Occidental Hotel, Mrs Elva Auker-man prop

Prudential Bond and Mortgage Co.

C. I. NOVOTNY
President & Counsel

Loans, Bonds
Mortgages
Securities

Invest Your Savings in Our Collateral Trust Bonds $100.00 Each There is No Better Security

Central Mortgage Building

Inter-National Wholesale Company

Wholesale Groceries
Teas, Coffee
Extracts, Spices
Candies
Crackers
Soda Fountain Supplies
Paper
Stationery
Small Hardware
Brooms
Brushes, Mops
Dusters
Paint, Oils
Varnishes
Fiber Glass
Sponges, Chamois
Dayton Fixtures

616-24 Market St.
615 6th St.
Automatic Phone 659-17

Shop Phone Main 2169

JOHNSON'S BOILER SHOP

Res. Phone Main 2554

REINHOLD JOHNSON, Prop

Boiler Repairing of All Kinds Promptly Attended To Boilers and Tanks Bought and Sold

125 E MARKET FLUE WELDING A SPECIALTY SAN DIEGO

V. WANKOWSKI & CO., INC.

V. WANKOWSKI — GEORGE D. EASTON

INSURANCE—SURETY BONDS — PHONE. MAIN 2029 — 341-2-3-4 SPRECKELS BLDG.

Oceanside Stage Line, N T Hoxsie prop, office Occidental Hotel
O'Dell Emery M (Loomis & O'Dell)
O'Dell Pansy M, telep opr Pac Tel & Tel Co
Oderlin Jesse A (Barbara L) (Craw & Oderlin)
Olds Carlton M, auto mech
Olds Nelson (Ada R)
Oliver Medora E Mrs, clk Escondido Mercantile Co
Oliver Peter (Medora), carp
Olivier P (Rose), jeweler
O'Neil Wm
Ormsby Herbt F student
Ormsby John W (Annie P), gardener
Ormsby Milton C (Anna D), painter
Ortego Andw, rancher R D 2
Ortego Louis, rancher
Ortego Louise
Osgood Albra J
Osuna Edwd R (Louisa), lab

P

Pacific Telephone & Telegraph Co, B D Button mgr
Page Mary
Palmeter Chas S (Alice H), orchardist
Pannell John R (Emma)
Parent Teachers Assn, Mrs Percy Evans pres Miss Bluebell Fulton sec
PARK GARAGE, Miss Julia A Bryans Prop, Genl Auto Repairing, Battery Charging, Washing and Polishing, Auto Accessories, Storage, All Day and Night Towing Service, 1905, 5th, San Diego. Tel Main 269 (See left side lines and page 10)
Parkhurst Edmund (Emma), dry gds
Parmele E E Rev, pastor Seventh Day Adventist Church
Parrott Frank E (Idella)
Paterson Harold M, clk Wm J Dean Co
Patrick Foster
Patrick Freemont (Ona H), carp
Patrick Sarah E Mrs
Paul Arthur (Amelia S), vet surg
Peck A E, wire chf Pac Tel & Tel Co
Peck Frank W, student
Pellet Wm E (Sarah)
Pendergast Henry
Pendergast Sarah E (wid M W)
Penney Gladys, tchr Grammar School
Perkins C J, foremn Escondido Lumber, Hay & Grain Co
Perkins Walter J (Cora D), auctioneer
Perry Martin W (Iona M), prin Escondido Union High School
Petersen Albt R (Louise), rancher
Petersen Arthur, lab
Petersen Geo (Capitola), truck driver Webb Bros
Petersen Karl E (Bertha M), truck driver Webb Bros
Petersen Violet, clk First Natl Bank
Phillips W St Clair, prop Charlotta Hotel
Pickering Geo W (Laura), dairymn
Pickwick Stage Line, Grand av
Pierce Frank L (Minnie L), auto opr Webb Bros
Pierson Rollo T, student
Pierson Sherman S (Mary S), lab
Pinnock Almira T (wid W H)
Pinnock Grant, lab
Pinnock Norma
Pioneer Meat Market (Louis Cassou, G F Bartley)
Pitkin Fidelia M (wid F W)
Plunkitt Rosalie (wid C H), fur rms
Porter Clarence
Post Office, Chas W Carey postmaster
Pray Alfd W (Cora B), painter new
Prior Kath A Mrs
Prior Saml (Nellie C), harness and shoe repr

Q

Quade Fred (Mary), rancher
Quinlan Edwd (Rosa), eng Santa Fe

R

Ramey Wm L (Florence A), pres Escondido Lumber, Hay & Grain Co
Rand Clarence A (Leola S), rancher
Rand Franklin P (Mary E), poultry yard
Randolph Marketing Co, C E Yost mgr ft of Grand
Ratzlaff John (Ethel), barber W M Butler
Ratzlaff John B (Justina), orchardist
Ratzlaff Mary K
Reagan Wm J (Maysie), electr
Rechnitzer Ferdinand (Dagmar), sls mn Escondido Hdwe & Furn Co
Reece Jos B (Luella), rancher
Reed Hester M, pkr Growers' Exch
Reed Melvin B (Audra M), bldg contr
Reed Orville O, lab
Reed Otis (Lucy L), lab
Reed Wm B, carp
Reidy Dolly, clk J J Gallagher
Reimer Minnie M, pkr

Office Phone, 242-W
Res. Phone, 175-W

R. F. Zimmerman

Plumbing and Heating Contractor

7921 Girard Street

La Jolla California

DIAMONDS
WATCHES
High Grade
JEWELRY

TRAVELING GOODS
FIRE ARMS
MUSICAL INSTRUMENTS

WE BUY AND SELL

EDWARD SANDERS
748 FIFTH
TEL. 65618

Live and Dressed Poultry—Rabbits
Fresh Yard Eggs

GRAY'S POULTRY HOUSE
THE HOME OF MILK-FED POULTRY
521 AND 910 MARKET STREET

NORMAN E. MARTIN
PLUMBING CONTRACTOR
Service of Character is our Aim

4012-14 University Avenue
East San Diego, Cal.
Off. Tel. Hill. 1566-J Res. Hill. 3284-J
Established 1908



EMMA EGBERT WILLIAMS
President

HEBRON HOME

FOR AGED PEOPLE
(Incorporated)

Undenominational

Established by EMMA EGBERT WILLIAMS

26 Years experience in caring for aged people

1825 NEWTON AVE.

PHONE, MAIN 3869

SAN DIEGO, CAL.

Reimer Peter A (Sarah M), lab
Reimer Wm M, lab
Reinhoudt Jan
Rhodes Jas (Marion E), auto mech
Rhodes Ruth, telep opr Pac Tel & Tel Co
Rice Alice O
Rice Cyrus M
Rice Geo B (Margt A), city marshal
Rice Mary A (wid S E)
Richardson Wm H (Addie J)
Richmond Geo H (Susie), foremn Citrus Union
Riddell Wm C, Russill's Cafe
Ridley Clarence J (Roxie L), osteo
Rife Nina (wid H H)
Riker I C, linemn Pac Tel & Tel Co
Riley Lucinda F (wid Jas)
Roach Thos, blksmth
Robb Hugh W (Ethel), lab
Robbins Philip A (Laura J), clk P O
Robertson Andw T (Anna M) (Robertson & Cassou)
Robertson & Cassou (A T Robertson, M A Cassou) hdwe
Robson Anna, clk L A Havens
Robson Harvey J (Nina A), rancher
Robson John T, rancher
Roche Thos J (Elizabeth), blksmth Thos Bandy
Rogers Frank H (Addie E), carp
Rogers Malcolm (Ethel), rancher
Rogers W H, rancher
Rolfes Herman (Anna M), drugs
Rolfes Leona M, student
ROSE COURT FLORAL CO (Westergaard Bros), 3705 Crane Place, San Diego (See classified Florists)
Ross Mary, dyeing and cleaning
Rude Gilbert (Marion), auto painting
Rudlaff Alfd (Emma), baker F W Schweickhardt
Runge Erick E (Beulah), lino opr Times-Advocate
Runser Druzilla, lndy wrk Escondido Steam Lndy
Runser Jos A (Bertha E), rancher
RUSSILL MABEL (wid Harry S), Prop Russill's Cafe (See adv)
RUSSILL'S CAFE, "A Place to Eat", Mrs Mabel Russill Prop, Grand av bet Lime and Maple (See adv)
RUTHERFORD JOHN J (Flossy), Cashier Escondido Natl Bank, Notary Public and Insurance
Rutherford Osborne W (Lois A), rancher
Ryker Ira C (Laura F), linemn Pac Tel & Tel Co

S

Saidi Frank, truck driver Webb Bros
St Mary's Catholic Church, Rev John O'Brien pastor
Saloman Edwd, auto painter Gilbert Rude
Salazar John, lab
Salazar John C (Margt C), rancher
Salsberry Malbon E (Gladys), horticultural insp
San Diego Consolidated Gas & Electric Co, L A Wright dist agt
San Pasqual Creamery, R B Foss prop
Sanchez Filiberto (Rose)
Sanders John E (Evelyn), driver Standard Oil Co
Sawyer Alice (wid C R)
Sawyer Lynn, electr
Schnack Chas F, eng city water wks
Schnack Earl P (Elizabeth L), agt
Schnack Peter (Mary A), prop Trenton Apts
Schnueman Leslie, lab Randolph Marketing Co
Schwab Frank (Pauline), rancher
Schweickhardt Fred W baker
Scofield Nettie P (wid R W)
Scripps Thos O, v-pres and mgr Escondido Canning Co
Sedding Wm S, barber
Segur Geo T, orchardist
Selkird Addie Mrs, seam
Sellers Olly R (Nell A), tinsmth Escondido Hdwe Co
Seventh Day Adventist Church, Rev E E Parmele pastor
Seventh Day Adventist School, Ardis V Smith tchr
Shanghai Hong, laundry
Sharp Clarence S, agt S D Union & Tribune
Shaw Chas, rancher
Shelby Jesse O (Leah) (W F Shelby & Son)
Shelby Wood F (Myrtle) (W F Shelby & Son)
Shelby W F & Son (W F and J O) gro
Sheridan John P (Mary), poultry yard
Sherwood Jos W (Adeline)
SHINN OLIVER S (Donna) (O S Shinn Co)
SHINN O S CO (O S Shinn, J A Kirby), Groceries, Produce, Poultry Supplies and Seeds, Grand av bet Lime and Kalmia (See adv)
Sibbald Lainie R (Grace A), slsmn Marikle Motor Co
Siefert Henry, rancher

GILL STORAGE BATTERY — NO SEPARATORS — LONGER LIFE
WALCOTT, BROOKS, CONWELL & COMPANY, INC.
AT DIAMOND GARAGE, 645 13TH ST. SAN DIEGO, CAL.
PHONE 1337

STORAGE GILL BATTERY

Property Managers and Rent Collectors

LOUIS C. MASTEN
Real Estate and Insurance
TIMKEN BUILDING

Sikes Rachel M Mrs, millinery
Silber Leola M (wid G W)
Simmons John A (Jennie), stone mason
Simpson Building
Simpson Jos A (Anna L), rancher
Simpson Pearl
Singer Frank (Ilvine), farmer
Sloum Lorenzo (Julia)
Smith Alfd C (Hallie J), rancher
Smith Ardis V, tchr Seventh Day Adventist School
Smith Chas H (Sadie), garage
Smith Mary E (wid H M)
Smith Sarah E (wid W H)
Smith Theron J (Josephine), real est
Smith Thos E, cook Russill's Cafe
Snow John L (Della), poultrymn
Soliz E
Sonneman Rudolph H (Jane), prop Blue Ribbon Bakery
Sorenson Calvin, poultry yard
Soto Albt, lab
Soto Antonio (Hattie), lab
Soto Fred
Soto Peter (Maggie), lab
Soto Ramon (Lucy)
Soto Vincente, lab
Soults John B
Speer John (Maud G)
Spinhower Anson, auto opr
Spinhower Gus, truck hauling
Spiritualist Temple
Pray Richd A, truck driver R A Ag-
Stammer Carl A (Adeline N), farmer
Standard Oil Co, Fred C Eastman dist mgr
Standish R H Major
Standish Roy
Stanton Jos, civ eng
Stearns Cecil F, student
Stearns Chas W (Edna W), blksmth
Steneger Frank
Stephens Wm M (Mattie F) (Stephens & Michael)
Stephens & Michael (W M Stephens, W J Michael) blksmths
Sterling Chas, lab
Sterling Frank, lab
Stevens Don S Mrs, tchr Grammar School
Stevens Louis A, tailor
Stewart Alex (Margt A), farm implements
Stewart Gertrude Mrs
Stiff Ira C (Ora M), painter
Stiff Ora Mrs, clk Escondido Mercantile Co
Stigers Geo W (Alice E), shoemkr
Stikes Harry
Stiles E Stuart, Overland agcy
Stiles Frank (Seralda), township constable
Stiles John E, dep sheriff and dep county assessor
Stiles Meta
Stinson John B (Ella)
Stinson Whitfield
Stoft John W (Minnie H)
Stone Florence M Mrs, lndrs
Streeter Lettie E
Strong Roaldo D (Ettie M), lab
Stumbo Jerry J (Velma), clk W F Shelby & Son
Sturges Clarence, waiter Palace rest
Summers Theresa, pkr Randolph Marketing Co
Swanguen Roy P (Mabel), auto mech Geo Daley
Swem Ole P (Elizabeth), shoemkr

T

Tabor Gertrude S (wid E F)
Talbert R C, tchr High School
Talbert R C Mrs, tchr High School
Tanner Alton H, student
Tanner Isaac W (Emily E), real est
Tarvin Erasmus M (Augusta H)
Taylor David F (Nettie L)
Terry Earl R (Helen M), lab
Thiehoff Etta S (wid W B)
Thomas Della C
Thomas Geneva
THOMAS GEO V (Elizabeth), V-Pres Escondido Savings Bank and Sec-Treas Escondido Lumber, Hay & Grain Co
Thomas Wm Rev (Amy), pastor First Baptist Church
Thompson Althea C (wid Wm)
Thompson A M, atty
Thompson Eloise M
Thompson Frank G (Louise C), undertaker
Thompson Gladys
Thompson John S (Ella W), clk W F Shelby & Son and member Board of Trustees
Thorpe Alice I Mrs, telep opr Pac Tel & Tel Co
TILGHMAN LESTER R (Mary E), Pres Home Savings Bank and V-Pres First Natl Bank
Times-Advocate, Daily and Weekly, Percy Evans Editor
Timm John F (Daisy G), auctioneer
Ting Darwin M (Lucy K) (Kinema Sweet Shop)

IRWIN & CO.

HAY, GRAIN,
FLOUR,
MILL FEEDS,
POULTRY
FEEDS,
GRAIN BAGS
WOOL BAGS,
SACK
TWINE,
COAL

Main Office
FOURTH AND K
PHONES:
MAIN 440
663-01

NURSES' OUTFITTING CO.

FRANCES NILSSON NOECKER, R. N.
MANAGER

DOCTORS
DENTISTS
NURSES
MAIDS

COMPLETE OUTFITS

AGENCY
WORLDS STAR KNIT GOODS

1811 FIFTH
Phone 66130

W. E. KIER CONSTRUCTION CO.

813 First National Bank Building
GENERAL CONTRACTORS
San Diego, California
Telephone, Main 2427

Phone Main 4953 **H. A. CAMERON CO.** UNION BLDG.
THE OFFICE OF EFFICIENCY
WE WRITE ALL KINDS OF INSURANCE

BUTA CLEANERS
"We Know How"
WE STERILIZE EACH GARMENT CLEANED OR PRESSED
1417 University Ave.
Hillcrest 327
BUTA

P. M. DAIRY CO.
Manufacturers and Distributors of
Purity Dairy Products
COTTAGE CHEESE
ICE CREAM
BUTTER
CREAM
MILK KEFIR
12th & K Sts.
Phone, MAIN 3311
Butter and Egg Dept.-701 Fifth
MAIN 411

TIP-TOP AND KLEEN MAID BREAD, Manufactured by Snowflake Baking Co., 701, 16th, San Diego
Todd David B (Rebecca J)
Trenner Elizabeth, asst Dr J V Larzalere
Trenton Apartments
Trinity Episcopal Church, Rev G W Dunlap rector
Troelson Nels, rancher
Trowbridge Mary E Mrs, music tchr
Truesdell John M, rancher R D 2
Truesdell Wm H (Eliabeth M), rancher
Tuft Clyde, real est
Turner Earl E (New Palace Transfer)
TURRENTINE EDGAR E (Ethel A), Cashier Escondido Savings Bank, Notary Public and Insurance
Turrentine Howard B (Veda L), sec Escondido Lumber, Hay & Grain Co
Turrentine Lawrence N (Carrie N), atty
Turrentine Lucy H, bkpr Times-Advocate
Turrentine John N (Mary E)
Tuttle Caroline L (wid Hiram)
Tuttle Chas B, rancher
Tuttle Hiram A (Mary D)

U

Umpleby Geo S (Sarah E)
Union Oil Co, E P Oaks mgr
Upton Margt (wid J R)
Urschel Jacob W (S May)
Urschel Oscar (Emma D), foremn Escondido Garage
Usher Orivlle B (Alice L), dept mgr Escondido Lumber, Hay & Grain Co

V

Vale View Ranch, Frank L Eppets prop
Valenzuela Lucas (Agnes)
Vanasen Earl L, slsmn G E Waring
Vanasen Wm H (Carrie H), dry gds
Vestal Freeman (Augusta), eng
Vestal LeRoy F, lab
Vestal Madison T (Julia), rancher
Veterans Club
Von Hoesten Henry H (Olga), rancher
Vore Isaac L (Daisy L), rancher

W

Walker Ralph C (Frances E), motor express
Waller Thurman (Mary E)
Ward Andras J (Mary), lab
Ward Edwin F
Waring Albt L (Lottie E), rancher
Waring Geo E (Esther M), garage
Waring Hazel G, clk P O
Waring Norman A (May), prop Escondido Steam Lndy
Warren Jennie Mrs
Warren Lorinda
Wassman Mannoah C lab
Wassman Nancy E (wid H C)
Watrous A E Mrs, seam
Watters Jas W (Ethel E), feed yard
Wayne Fred (Myrtle), rancher
Wayne Nette
Wayne Perry S
Wayne Rex R (Laura), rancher
Wayne Winnie
Wayne W J
Webb Bros (E L and R C), transfer and trucking
Webb Elmer L (Webb Bros)
Webb Grant G (Essie), driver Standard Oil Co
Webb R C (Webb Bros)
Webb Warren M (Ida), carp
Weeding Elmer J, shoe repr Saml Prior
Weller Geo L (Rose), rancher
Wells Frank C (Minnie), city watchmn
Welty David (Rowena)
Welty Owen L (Daisy C), rancher
Wessels Clara A, clk F W Schweickhardt
Wessels Geo (Hulda C)
Wessels Geo A, student
Wessels Ruth A, clk F W Schweickhardt
West Martha L
Westmoreland Alonzo S
Westmoreland Marvin J (Loretta A), carrier P O Star Route
Westmoreland Pearl E, printer
Westover Maurice N
Whetstone R Roy (Margie L), truck hauling
White Lloyd O, driver Clyde Linthium
White Maggie C Mrs, rancher
White M Clara
White Wilma W
Wical Chas H (Alice M), rancher
Willard John A, gardener
WILLARD STORAGE BATTERY SERVICE STATION, Escondido Garage (See adv)
Willbanks Flora A (wid J N)
Willbanks Jesse, mot pict opr Kinema Theatre

SEE | YOUNG & CHAMBERLAIN | FOR
1126-1136 FRONT STREET
PREST-O-LITE BATTERIES, CARBURETORS, MAGNETOS, ETC.
EVER-READY WELDING SERVICE, AUTOMOTIVE ELECTRICIANS, AND VULCANIZING

CHAS. R. McCORMICK LUMBER CO.
Wholesale and Retail Dealers
PHONE MAIN 4991
OFFICE, YARDS, PLANING MILL AND WHARVES FOOT OF 24TH. ON BAY

Williams Anna D (wid G W)
WILLIAMS BROTHERS (Lewis and Lawrence D) Battery Experts and Automotive Electricians. Distributors of Hobbs Storage Batteries, 1156, 2d, San Diego. Tel Main 21 (See left bottom lines and classified Batteries)
Wiliams Cora B, pkr Randolph Marketing Co
Williams Helen M (wid Moses)
Williams Thos, barber H C Anderson
Williams Walter P (Cora B), carp
Wilson Chas B
Wilson J Claude (Miriam), real est
Winn Belle (wid W H)
Winslow Harold M (Beulah M)
Winter John E (Norma C), clk Escondido Mercantile Co
Wisdom Milton V (Mildred) (The Bootery)
Wisdom Pierce J (Ella B), city recorder
Wisdom Pierce J jr (Nellie) (The Bootery)
Witt Freeman C(Frances H), civ eng
Witte Chris E (Wilhelmine), carp
WOHLFORD ALVIN W (Sallie B), Pres Escondido Natl Bank and Escondido Savings Bank
Wohlforth Albt, baker Blue Ribbon Bakery
Women's Club Building, Lime St
Woodward Harrie C (Lillie I), carp
WORTH COMPANY THE, Clothing and Men's Furnishings, 5th sw cor E, San Diego (See left top lines)
Worthington Ann, clk Blue Ribbon Bakery
Worthington John E (Mary E), rancher
Wren J C (B H)
Wright Lester H (Georgia), dist agt S D Cons G & E Co
Wright Robt E Rev (Caroline J) pastor Methodist Episcopal Church
Wyatt Belle J (wid Jas)

Y

Yarnell Harold, eng Pioneer Meat Market
Yarnell John D (Locelia C)
Yost Geo E (Rebecca M), dist mgr Randolph Marketing Co
Young Clemens D (Gussie L), musical mdse, books and staty
Young Mina Mrs, pkr Randolph Marketing Co

Z

Zeller Lawrence W, truck driver Webb Bros
Zimmerman Georgia M, telep opr Pac Tel & Tel Co
ZIMMERMAN RUDOLPH F, Plumbing and Heating, 7921 Girard, La Jolla. Tel La Jolla 242-W (See right side lines and page 60)
Zosel Chas T (Mary), rancher
Zuiderweag Barendt (A Altje) ydmn Escondido Lumber, Hay & Grain Co


Charles Dodson
Fire Insurance
Notary Public
511 Granger Bldg.
PHONE MAIN 5212

Fallbrook Directory
1921

FALLBROOK

62 2-10 miles N of San Diego. Elevation 730 feet

Abell Jas N, rancher, RFD 1
Anderson Gladys
Anderson Lettie M Mrs
Anderson O A, rancher
Angelo Marguerite Mrs
Appleford Henry M (Alice)
Ardes Alzino, tchr High Sch
Armstrong Jas P, rancher
Aubert Adele Mrs
Aubert Jules A, rancher
Aubert Louise A
Bailey Edwin L, mus mdse
Baker John L (Nora L), lab
Barnes Geneva E, rancher
Barry L O, prin Grammar Sch
Bartoo Chester E (Clara C), rancher
Beeler John M (Lucia E), rest
Bell A Mrs
Bell Delano M, lab
Bell Frank S (Margaret J)
Bentley Chas C, editor Fallbrook Enterprise
Bertsch David
Bierend Jos F, rancher
Bishop Mary L Mrs
Boren Benj F, rancher RD 1
Blackridge Rolin H, civil eng

Bon Ton Upholstery House
Established 1895
We Re-upholster All Styles of Furniture;
Make Over and Renovate Mattresses
Antique Furniture Restored
1825 TO 1837 FIFTH STREET
TEL. MAIN 662

TIP-TOP AND KLEEN MAID BREAD
MANUFACTURED BY SNOWFLAKE BAKING CO.
652-03 MAIN 47
SOLD BY ALL GROCERS

WASHING MACHINES
SEWING MACHINES
VACUUM CLEANERS
HEATING APPLIANCES
PORTABLE LAMPS
955 SIXTH STREET

Hartwell
ELECTRIC COMPANY

ELECTRICAL CONTRACTORS
LIGHTING FIXTURES
MOTORS, MOTOR REAIRING
MAZDA LAMPS
TELEPHONE, MAIN 318

Blust Chas, rancher
Brand Frances G
Brandon Albt
Brandon Everett W
Brandon Frank S
Brandon Roy
Bronett Simon
Brown Cyrus F (Elizabeth), railwaymn
Brown LeRoy (Margaret), rancher
Brown Sara Mrs
Burge Wm (Maud), rancher
Cairns C A, rancher
Calac Philip R, lab
Calderwood W F, rancher
Calloway G C, rancher
Campbell Aileen K Mrs
Campbell Geo C
Carpenter Annie M, dressmkr
Carpenter Gilbert A, apiarist
Chamber of Commerce, R H Blackridge pres, R W Moody sec
Chrisman Eli R, rancher RD 1
Christian Church
Chowning W H, rancher
Churchill E H, lab, RD 1
CITIZENS' COMMERCIAL BANK, W M Smelser Pres, C E Lamb V-Pres, C L Morris Cashr
Clark Almond J (Belle)
Clark J L, rancher
Clark Wm S, rancher
Clemmens Albt B, rancher
Clemmens Andw J, mach
Clemmens Carrie E Mrs
Clemmens Mary B Mrs
Cockerline F E, rancher
Cockerline M J (Nettie), rancher
Colburn Robt W, Representative in State Legislature
Colby Fay S (Lutecia S), rancher
Colby May, nurse
Colby W A, rancher
Crane Chas F
Crane Lucy A Mrs
Crane Robert E, rancher
Crane Walter E (Edna M), carp
Crane Wm E, meats
Crane W F, gard
Crooks Theo A (Zelma E), farmer
Crosby Gertrude
Davies J A, rancher
Davies W L, rancher
Day Emma J Mrs
Derrick Anderson B (Revie L), rancher
DeVries Jos (Grace A), rancher
Dicey C A, rancher
Dodge Bessie Mrs
Dodge Cecil, truck driver
Dodge Dorothy
Douglass F L
Douglass John M
Douglass Marvin D (Della), rancher
Dowey J Sinclair (Nellie G), rancher
Dunbar C E, mgr Citrus Packing Hse
Eastman Ralph B (Lillian), rancher
Edwards Chas A, rancher
Ellis Adele Mrs
Ellis Bertha J Mrs
Ellis Henry W, rural mail carrier
Ellis Nellie E Mrs
Ellis Roberta, tchr
Ellis Thos G, rancher
Ellis Wm, mgr Hotel Ellis
Erwin J H, rancher
Espinosa M, lab
Ewens Arthur, rancher
Fair Saml J
Fallbrook Bakery, John Beeler prop.
Fallbrook Canning Assn, see California Growers' Assn, Los Angeles
Fallbrook Citrus Assn
Fallbrook Enterprise, C C Bentley pub, V B Westfall mgr
Fallbrook Chamber of Commerce, R H Blackridge pres, R W Moody sec
Fallbrook Garage (L C Maze & Son)
Fallbrook Hardware Co
Fallbrook Meat Market
Fallbrook Mercantile Co, gen mdse, Edwd C Reader mgr
Fallbrook Woman's Club, Mrs E C Reader pres
Fisher Chas A, rancher
Fisher Dolly
Fisher Jas J, lab
Fisher M K Mrs, poultry
Fisher Thos R
Fisher Wm
Fleming Jennie J Mrs, rancher RD 1
Fleming Jessie V, rancher
Fleming Mabel, tchr
Fleshman Eula, tchr
Fleshman Wm S (Martha A), exp and dep sheriff
Fletcher Homer M, rancher
Foster Almon (Nora), rancher
Foster Robt I, rancher
Foust Asa, laborer
Foust Herbt A (Marjorie), rancher
Freeman Elizabeth J
Fulwiler Jas A (Martha A), rancher
Gallie Wm S (Lois B)
Garcia Andw, lab
Gaston Minnie E
Gibbs Harry E (Flora F), rancher
Gilbert H R, rancher
Gilman Emma Mrs

MONARCH PRINTING & PAPER BOX COMPANY
Incorporated
PAPER BOX AND CARTON MANUFACTURERS
COMMERCIAL PRINTERS
313-319 FIFTH ST.
Main 3642

LINCOLN GARAGE
REPAIRING AND STORAGE
THIRTEENTH AND E STS.

THE PACIFIC MUTUAL
LIFE INSURANCE COMPANY
Issues One Accident Policy Every Minute
ACT

NEAL & DEASY
NOW 625 E Street

CITIZENS SAVINGS BANK
SIXTH STREET AT E
Pays 3% on Checking Accounts
4% on Savings

Gilman Mossmann D, eng
Gird W E
Gladding J E, rancher
Gooden W T (Lizzie), rancher
Graffin Mary A Mrs
Graffin Saml H, lmbr and notary
Graham Denver, lab
Graham Wm A (Anna), rancher
Greub Fritz, lab
Grossman Jas, rancher
Gust Elmar (Viola), rancher
Hamlin Burton, pastor M E church
Hampton Amanda E
Hampton Frank A
Hansen Andew (Matilda), rancher
Hansen Carlena
Hansen Thor
Harbell C O, rancher
Harkleroad Geo A, prin Fallbrook Union High Sch
Harman Joshua G (Lucy F), farmer
Harrington W C, mgr Standard Oil Co Sta
Harris Dave, lab
Harrison Edwd N, rancher
Harrison E V Mrs, tchr Willow Glenn Sch
Harrison Howard V, lab
Hawley Louise Mrs
Hawley Rolph A, exp
Hendrickson Beula
Hendrickson Douglas (Nora F)
Hendrickson Inez, clk
Herrick Jarred, rancher
Heylmann Frank, painter
Heylmann Fred W, painter
Heylmann Otto, painter
Higgins Laura
Hindmarch H L, rancher
Hindorff Eric C (Pearl), rancher
Hindorff Leanore Mrs
Honor A E, rancher
Hotel Ellis, Wm Ellis prop
Howell E C, apiarist
Howell Ida E
Hubbard Oliver C, rancher
Hudspeth Thos, rancher RD 1
Hunt Harry A, mgr cannery
IRWIN & CO (I Isaac Irwin), Hay, Coal, Mill Stuff, Poultry Supplies, Feed, Grain, Bags and Seeds, Wholesale and Retail, K se cor 4th, San Diego, Tel 66301 and Main 440 (See back cover, right side lines and page 34)
Iveson M A, rancher
Jacobs C H, rancher
Jaeschka Aug
Jaeschka Aug F, rancher
James Geo S, rancher, RD 1
James Lorena M Mrs
Johns Almond, rancher
Keys Emma F Mrs
Keys Wm A, rancher
King Annie E Mrs
King Jas E, rancher
Kolb Ella R Mrs
Kolb Jas B, farmer
Kuhn Wm F, rancher
Lamb Clarence E (May W), gen mdse and v-pres Citizens' Coml Bank
Lamb Danl M, rancher, RD 1
Lamb Denver O (Lucy), rancher, RD 1
Lamb John G, rancher, RD 1
Lamb Lucy E Mrs
Lamb Nettie M, rancher, RD 1
Larsen Isabelle Z Mrs
Larsen Swen P (Isabelle Z), rancher and school trustee, RD 1
Larson Ole, RD 1
Lauritzen Ernest, apiarist
Lawrence Geo W, rancher
Lawrence R H, ranch mgr
Lee Harold V (Eunice)
Le Fevre Ann E
Le Fevre Oscar, farmer
Le Fevre Robt D, rancher
Le Fevre Thos, rancher
Litten E C, pool room
Litten M H, shoemkr
Litten W A, pool room
Ludy John L(Mary A), rancher RD 1
McCarty M I (Lida), drugs
McDonald R G Mrs, RD 1
McGraw L A, student
McKay John, rancher
McMillan Barbara B
McMillan Wm H (Cora B), agt Santa Fe
Mack John M, rancher
Mack Lucy A Mrs
MacKay Margaret F Mrs
Magee Mary M Mrs, rancher
Mahr Chas, rancher
Margetts Edna C Mrs
Margetts Gordon, hlpr
Marquez Ben, lab
Marquez Joe, lab
Marquez Marquis, lab
Marshall Harold L
Martin Jos G, tchr
Maze Gilbert F, garage
Maze Luther C, garage
Meers B B, rancher
Merriman Benj C
Methodist Episcopal Church
Molina Clement, lab
Moody Margt M Mrs

ROOFS
APPLIED
REPAIRED
PAINTED
Benton Roof Co.
250 Fifth St.
Main 4574
CONTRACTORS
Wholesale Jobbers
ROOFING
SOLD IN ROLLS

Rosenfeld's
Elite Button Company
Hemstitching
Picoting
Covered Buttons
Braiding
Embroidering
Pleating
Buttonholes
1058 Sixth St.
Phone Main 1796

CYLINDER GRINDING
WELDING AND BRAZING
1270 INDIA
HOFFMAN'S MACHINE SHOP
ESTABLISHED 1914
GENERAL MACHINE WORK
PHONE, MAIN 1785

The Worth Co.

KUPPENHEIMER
for GOOD CLOTHES

Moody Roswell W, painter
Moore W, rancher
Morgan A, phys
Morgan Frances, nurse
Morris Crutcher L, cashr Citizens' Coml Bank
Morrison John W, clk C E Lamb
Morrison Rebecca Mrs
Morrison Sylvia A Mrs
Morse Geo J (Rosella A), rancher
Musser Geo, rancher
Myers Edwd
Myers Fred (Edith P), rancher, RD 1
Nichols G R, ranch mgr
Nichols O J
Noble H E, lab
O'Hearn E J (Mary A), rancher.
O'Hearn Edwd P, rancher
Oliver Peter, rancher
O'Neal L Frank, photo
O'Neal Josiah, rancher
Opperman Frank, lab
Ormsby Oliver L, blksmth
Pacific Telephone & Telegraph Co, E L Bailey mgr
Pemberton Wm V (Margaret L), clk Fallbrook Merc Co
Peters Frank L, rancher
Peters Herbt M, rancher
Peters Mary G Mrs, apiarist
Peters Ray G, farmer
Petta Theo, rancher
POST OFFICE, Bert Woodbury Postmaster
Pratt Herbt S (Helen F), farmer
Preston Albt H, rancher
Pucelli Frank
Reader Edwd C (Josephine), mgr Fallbrook Mer Co
Reader Frank H, clk Fallbrook Mer Co
Reche Amelia, nurse
Reed Charlotte E Mrs
Reed Earl, rancher
Reed Emma Mrs
Reed Geo W, rancher
Reed J E, rancher
Reed Joseph C
Reed John E, lab
Reed John W, miner
Reed Sadie N Mrs
Reed Wilburn, rancher
Rice Chas M, lab
Rice Dollie A Mrs
Rice Ernest L, lab
Richardson A N (Mabel G), rancher
Riche Chas V, rancher RD 1
Ridge Frank M (Myrtle), rancher
Rivers Frank, lab
Rivers Harry, lab
Rivers J, lab
Robertson Struan, rancher
Rodriguez Benj, lab
Rodriguez Damaso P, lab
Rodriguez Venancio, rancher
Roper J O (Ida E), genl mdse
Roripaugh Jas G (Mary O), janitor High Sch
Rost Chas C, rancher
Rost D E (Mary E), rancher
Russell Allen
Samocal Luigi, lab
Sample Arthur A, rancher
Sample John B, rancher
Santa Fe Ry Co, W H McMillan agt
Scott Lena Mrs real est
Scott Odin (Lena), rancher
Shipley Katie G Mrs
Shipley Roland G (Myrl B), rancher
Shipley Thos J (Katie G), rancher
Shipley Verne, rancher
Smelser Alpha F Mrs
Smelser Emelia C Mrs
Smelser Harry H
SMELSER WM M, Pres Citizens' Coml Bank, and Notary Public
Smith Frank E, rancher
Smith John McP, rancher
Smith Walker
Smith Wm A
Spence Fredk (Emily), rancher
Spunangle Chas, lab
Sprouse Lemuel J (Margt), real est
Squires Jennie A, rancher
Squires Ruby A
Steward Fred L, apiarist
Stewart Bertha Mrs
Stewart C D
Stewart Fred L (Ellen F), rancher
Stewart Herbt L, overseer county roads.
Stratton Lucas H, rancher
Stubblefield Chas E (Dora A), rancher
Studley Geo, lab
Sturn Chas R, rancher
Ten Cote Herman, cafe and rancher
Thorsen John, lab
Tofanelli Guglielmo D, farmer
Tracy Catherine Mrs
Tracy Emerson G (Ella)
Tracy Ralph E, bkpr
Traylor C M, lab
Tucker Jay G, auto stage
Upson C A, rancher
Upson Kate Mrs
Upson Marguerite
Van Dyke Gilbert R (Virginia), rancher
Van Dyke Mary E Mrs

WHY WORRY?



Drawing $50 per week

HERBERT N.
NEALE
General Insurance

Accident and Health
Automobile
Burglary
Fire
Compensation
Liability
Plate Glass
Fidelity Bonds
Surety Bonds

GEN. AGT.
OCEAN
ACCIDENT AND GUARANTEE CORP. LTD.
of London

All Casualty Losses Adjusted by This Office

443
SPRECKELS
BLDG.

WHY WORRY?



Drawing $30 per week

GEORGE F. OTTO & SON
Florists and Nurserymen

NURSERY, 35TH AND NATIONAL AVE.
PHONE, MAIN 7086

FLORAL DEPOT
Cor. SIXTH and B

PHONES
MAIN 759 651-02

FINTZELBERG & STEINMETZ
Insurance, Rents Collected, Property Managed
926 SEVENTH STREET ESTABLISHED 1886 PHONE, MAIN 829

Van Doren Frances J, artist
Van Doren Isaac W (Henrietta)
Vote B A (Helen), rancher
Walker Arthur, lab
Walker F L
Walker H L, RD 1
Walton Ellis B, bicycles and autos
Watkins Ella R Mrs
Watkins Jas C, rancher
Weaver U S, apiarist, RD 1
Webb J F, rancher
Westfall Geo F (L Eleanor) (Westfall & Sons), County Board of Supervisors 5th District
Westfall Gerald F
Westfall Katherine Mrs
Westfall Victor B (Westfall & Sons)
Westfall & Sons (George F, Victor B), hdw
Wetherille C G (Lucy A), rancher
Wheeler Chas E, clk
Wheeler Gertie M Mrs, clk
White Alice A Mrs, tchr
White Fred H, mech
White Harry E (Frances F), rancher RD 1
White T J, rancher
Wickersham Rollin H, orchardist
Wickersham Walter A
Wilbur Abby I, rancher
Wilbur Francis, rancher
Wilbur Serena, rancher
Wilbur Thos P, rancher
Williams Frances L
Williams Jessie L
Williams Louis (Lenna M), rancher
Williams Wm (Carrie A), real est
Willis Irvin (Grace), barber
Wilt Danl W (Esther G), rancher
Woman's Saturday Afternoon Club, Mrs E C Reader pres
WOODBURY BERT, Postmaster and Stationery
Woodman Edwd, rancher
Woodman Morris A, rancher
Wright Robt, rancher
Wulst C D (Mabel), rancher R D 1

FOSTER

25 1-10 miles NE of San Diego. Elevation 460 feet

Abbott Geo E (Mary B), phys
Baker Anna M, rancher
Bryan Don C, rancher
Burton D, rancher
Corthals Chas (Charlotte), rancher
Curtis Geo DeC, apiarist
Elliott A B
Elliott Frances K
Emery Armond
Foster Arthur M, rancher
Foster Cath B
Foster Jos (Martha), County Supervisor
Gregg Edwd E, rancher
Gregg Gertrude R Mrs
Gregg Robt J, phys
Griffin John
Haering John (Kate)
Hawley Mark H
Hawley May, rancher
Hopkins Clay A (Edna)
Jones Dave (Dolly), rancher
Jones G R, rancher
Keating Wm
Keith A D Mrs
Kerz Anton, apiarist
Laws C F, rancher
Laws Wm T, rancher
Meyers Margarette
Miller Guy L (Muriel), rancher
Miller Mary R Mrs, tchr
Milligan Wm, rancher
Milligan J R, rancher
Mussey Albt W, rancher
Nesbitt John (Della), auto opr
Pirnie L J
Pirnie P C
Rossi G mgr Silver Gray Granite Co
Sanford Wm O (Charlotte), rancher
Schmucker J T, rancher
Silver Gray Granite Co, G Rossi mgr
Simmons John B (Olga), rancher
Sneed Geo, rancher
Strong Amy Mrs
Thompson Martin (Oliva), rancher
Walburn Harry E (Effie)
White W D, poultry
Williams Francis C, mgr Barona Ranch
Wilson Ed, rancher
Woffington C W

GROSSMONT

13 3-10 miles NE of San Diego. Elevation 700 ft

Baker Calvin R (Margt A), jeweler
Bond Carrie Jacobs, composer
Campbell Douglas, auto mech
Contreras Leandio, flume walker
Contreras Reyes, flume walker
Cunningham Jos D (Marion A), atty
Dailey Fletcher (Mathilda), rancher
Diercks C M Mrs (Grossmont Inn)
Dolph Henry V (Elizabeth R), rancher
Duly Mabel, student
Duly Michl (Lillian), rancher
Fritz Harrison B (Meta), real est
Geissman Edith M, hskpr


B. ROSCOE SCHRYOCK
TEACHER OF VOICE
Director of S. D. Opera Co.
Prepares Singers for public work in OPERA and ORATORIO
624 B St.
Phone, Main 366
SAN DIEGO

Beacon Hill Nursery
1201 Broadway
SAN DIEGO
Phone, Main 1124
Growing Grounds 16th and Highland National City

EASY PAYMENTS
Eight Floors of Quality and Beauty in Furniture, Carpets, Rugs, Draperies, Office Equipment, Phonographs.
THE BLEDSOE COMPANY
FURNITURE
1101 SIXTH ST.
201 C STREET

William J. Kettner
GENERAL INSURANCE
Tel., Main 2183 334-335 SPRECKELS BUILDING

Glover A K Rev (Fannie S)
Grossmont Inn, C E Taller prop
Grossmont Store, O H Phinney prop
Guy J Hubert (Marie)
Hockaday Morrison W, rancher
Hubbard Havra W L, lecturer
Jessano John, rancher
Keeney Grover C (Mamie E)
Keeney Penumbra
Knox Chas R (Maude) phys
Lewis John E (Beulah M), Lieut Com U S N ret
Miles Lucius C Mrs, rancher
Miles Mary W, hskpr
McGill J F (Grace M), Col U S M
Nichols Wilbur C, rancher
Order of the Incarnation, Chapel and Retreat, Mother Superior Theressa Francis, Sister Mary Angelo
Osler Henry (Olive), rancher
Panos Peter, rancher
PHINNEY OSCEOLA H (Christine C), Genl Mdse and Postmaster
Reed J A Mrs
Robinson E M Mrs
Schumann Heink Ernestine Madam, operatic singer
Schumann Heink Henry (Elsie), slsmn
Smith Theo M (Myra R), archt
Smith Wyllys K
Soule Wm L G, gard
Soupe Robt M C, acct
Tuttle Edith S Mrs, musician
Webster Claude K, musician
Webster Esther, student
Wray Danl D

HILL

(Also known as Sorrento, within San Diego City Limits)
15 2-10 miles NE of San Diego.

Baker Amelia (wid W G)
Baker Danl A, stock raiser
Butler Robt G, farmer
Closso Fred, farmer
Dietrich Albt O, farmer
Dietrich Ellen A
Dietrich Edwd
Dietrich Ernest, farmer
Dietrich Margaret
Dietrich Max H, farmer
Diffendorf Walter L, rancher
Dillo Wm W, farmer
Holm E, section foremn
Jensen Cris, farmer
LEACH EDMOND F (Mary J), Postmaster and General Merchandise
Leach Harriett
Leach Lottie E, clk
Lockyer Edwd T, farmer
Lopez Ramon
Lopez Ramon jr
McKlensek Hilda
McKlensek Walter, farmer
Machado Joe, rancher
Mills J E, farmer
Ogbourn Chas, reservoir kpr
Reinbach Chas, rancher
Stelling John H, farmer
Stelling Orpha M Mrs
Swanson Chas J, pumper
Wilson Clarence G

HIPASS

Armstrong Bert, rancher
Armstrong Mary Mrs
Boone Chas J, rancher
Boone Elizabeth Mrs
Cerrutti Angie Mrs
Cerrutti Antone, rancher
Collins Chas C, rancher
Cornell Anna M Mrs
Cornell Geo E, rancher
Dubinsky Jake N, rancher
Felber Alex P, rancher
Felber Rose Mrs
Floyd Chas, rancher
Gray Geo W, rancher
Gray Howard E, rancher
Hamburg Herman H, rancher
Hamburg Luella L
Harvey Wm T, rancher
McKernon Wm T, section foremn
Mills Lewis N, carrier P O
Minter Clarence E, rancher
Minter Pearl A
Mousett Abel, rancher
Oliver Edyth J Mrs
OLIVER RAY E, Postmaster
Over Clinton L, rancher
Rideout Edith Mrs
Ridout Geo H, rancher
Small Herbt H, tel opr
Small May Mrs
Small Wm J, tel opr
Stewart Lelia
Stewart Wm T, rancher
Stromquist Elma L Mrs
Stromquist Everet, rancher
Stromquist Wm A, rancher

IMPERIAL BEACH

13 9-10 miles S of San Diego. Elevation 15 feet

Babcock Herbt (Carrie J)
Bartholomew Mary A Mrs, gro
Binz Francis R Mrs
Blaisard Howard
Broady John E, So San Diego

SUNSET ENGRAVING COMPANY
Commercial Artists and Engravers
9th Floor Timken Bldg.
MAIN 1517

Park Garage
24-Hours Service
TOW CAR
Official Garage Auto Club Sou. Calif.
1905 Fifth
Tel. Main 629

REAL ESTATE RENTALS
LILA A. FITZPATRICK
INSURANCE LOANS
1025 7th STREET TEL. MAIN 3374

Willard STORAGE BATTERY T.B.A.
916 UNION cor. E
J. Stanley LaSha IGNITION STATION
Willard STORAGE BATTERY T.B.A.
PHONE, 668-34

Brown Francis M
Cook Caspar
Disinger John H, asst postmaster and drugs and stationery
DISINGER EVA C, Postmaster
Dittenhaven Neil B (Amy E), mach So San Diego
Dixen Wm (Lillie M)
Dunlap Thos H
Eddy Alice M Mrs, nurse
Files Mary (wid T E)
Glanville J L, gro
Harman Emma Mrs, dancing pavilion
Harris Grace clk
Harris R A (Drusilla)
Harris Thos J, painter
Harris Wm, painter
Hawkins Wm R
Hopkins Jerome B, brklyr
Le Blanc Elizabeth K
McKee Myrtle B
Morrow Jennie
Myrtle Flora A (wid John)
Peterson E W (Amanda)
Plowman Appolas F (Dora A)
Powell Wm (Mary E)
Ray John W (Addie I), farmer So San Diego
Reihl Herman
Semenza Florenzo, lab
Stewart Frank Mrs
Stratton Frances Mrs
Stratton Lemuel C
Taylor Henry (Mary A), hatter
Warren Amy B Mrs
Watkinson Henry
Wright Bennett, lab

JACUMBA

76 miles SE of San Diego. Elevation 2800 feet

Adams E O (Margt), farmer
Amador Norbert (Sara), clk
Apjohn Henri, phys
Barce Wm W (Madeline), blksmth
Bassi A, dairy
Berggren Tell J, phys
Berryhill M F, mech
Bryan Saml H (Elizabeth F)
Carillo Estanislado, lab
Cox Grant, clk
CRAWFORD FRANCES A, Asst Postmaster
Cronen Michl, foremn Mt Springs
Estes Grady, mech
Fergodo Thos E, agt S D & Ariz Ry
Foster Bessie Mrs
Fowble Jas R (Bobbie), mech
Fowlkes Clint ,Etta), mech
Gallego Ysabel
Gallego Marta
Garcia Catarena, lab
Garcia Eusebia Mrs, lndrs
Garner E E
Goodall Chas, eng
HAENSSLER GRACE F MRS, Postmaster and General Merchandise
Hall B L, farmer
Hart C E, clk
Hartong Art, rancher
Hartong Leigh L, rancher
Hartong Maude N Mrs
Helm John, foremn
Hogan Wm J, mech
Horr Bert W (Anna B), lab
Horr Walter R, auto opr
Huether Harry, photogr
Hurtado Paz
Jacumba Hot Springs (B L Vaughn, L F Weggeman)
Lechuga Cleofas H
Liebe Elmer
Lucas Benj, lab
McDonald John E, gen mdse Mt Springs
McDonald Vera Mrs
McKee Thos, lab
Maize Geo, restr
Meredith Chas, barber
Milton Leila Mrs
Paine Palmer J (Clara M), rest
Pedratty C, rest
Porter Chas (Ruth), foremn
Reid Fred F (Pearl) confy
Riddle Fred L (Dorothy), clk
Rottman Saml, bkpr
Rottman Victor, farmer
Scott Frank (Josie)
Serrano Merced, lab
Smith Dexter M, foremn
Tibbets C J, rancher
Vaughn B L (Jacumba Hot Springs)
Von Poser H, miner
Warren Frank J, rancher
Weggeman Louis F (Jacumba Hot Springs)
Wilson Harry A

JAMACHA

Elevation 3775 feet
(See also El Cajon Section)

Akerman & Tuffley (Ivanhoe Ranch)
Alexander Minnie Mrs
Amosjurrutia Ralph
Anderson Chas A
Babcock Chas, rancher
Babcock Maud Mrs
Bennett Ida Mrs, rancher
Bond **W R**
Breeden Albt C, rancher


FRANK F E G E R SAN DIEGO'S LEADING MERCHANT TAILORS 243 WEST F PHONE MAIN 1287 B R O S JOHN


LOUIS MASSIE WINN DOCTOR OF OPTOMETRY
EYES EXAMINED. GLASSES FITTED
TEL., MAIN 221 201 AND 212 WATTS BLDG. 520 E STREET

Greenwood Cemetery and Crematory

PHONE. MAIN 477 40TH AND IMPERIAL AVE.

Evans Ethel Mrs
Fanquier Geo, rancher
Hamilton M D
Harwood L M
Harwood S T Mrs
Hester J C
Jones Bertha
Jones Chas R, rancher
Lawrence John W, rancher
Lee Benj, rancher
Lee Jacob B
Larque Frank
McCollister C L, rancher
Murphy James
Murphy James jr
Murphy John W, rancher
Parker Geo Washington
Rickey Henry L
St Clair Guy R, rancher
Sheppard Louis (Grace), mgr Ivanhoe ranch
Smith Floyd
Stephenson Jas R, blksmth
STEPHENSON MAE B, Postmaster and Groceries
Swarty Jos, rancher
Thacher Fredk G
Thacher Morton, rancher
Veall Gladys
Veall Herbert (Addie J)
Webber Mary J
Woolsey Geo D, rancher
Woolsey Hattie G

JAMUL

20 7-10 miles east of San Diego. Elevation 1040 feet
Barrett Wm H (Clara), farmer
Dexter Phillip, farmer
Divan Harry L, farmer
Dixon Robt P (Stella)
Duran Ambrosia, farmer
Duran Earl, farmer
Duran J R Mrs
Duran Victoria, farmer
Ferguson Chas T (Jessie), farmer
Ferguson Clarence G, farmer
Ferguson Wm T, farmer
Finney Wm M, farmer
Follette Delta K (wid Henry W)
Hansen Tony (Ella), farmer
Hawk Earl, farmer
HILL C E (Laure E), Postmaster and General Merchandise
Holmes Ollie H Mrs
Holmes Stacey R, farmer
Honnell W G, museum resort
Hortsman H D, farmer
Irwin E G, farmer
Jensen Alfred, student
Jensen S C, farmer
Killam A W, farmer
Kitto Wm H jr (Leah B)
McJannet Jas, farmer
Maxfield G L (Clara B), gen mdse
Mellor Fred J (Mabel), farmer
Mellor W J, farmer
Messenger Chas, farmer
Messenger Cyril farmer
Moore Geo H, farmer
Nash Ernest, farmer
Parker Blanch A, tchr
Popplewell Thos (Ida F), farmer
Smaill Matilda A (wid Wm)
Stead G D (Elizabeth), farmer
Strong Chas, apiarist
Varni Wm (Julia G), farmer
Walton W A, oil station
Weaver Jos, farmer
Young Ellen M

I. L. ENO

KODAKS

PHOTO SUPPLIES

PICTURE FRAMING

419 BROADWAY

PHONE MAIN 6877

PALACE TURKISH BATHS

SWEDISH MASSAGE

Electrical Treatments

Radio Therapeutic Lamp for Ladies and Gentlemen

OPEN DAY and NIGHT

Prices Reasonable

920 4th

Tel. Main 1404

O. R. BLANC

(Olan R. Blanc)

GENERAL MERCHANDISE

GROCERIES, DRUGS, HARDWARE, SHOES, GRAIN

Gasoline Station Phone, Sunset 18 Julian, Cal.

More Value for Less Money

WHITING-MEAD COMMERCIAL CO.

OF SAN DIEGO

Plumbing Material, Paints, Pipe, Hardware, Roofing Paper, Electric Goods, Wall Board, Sash and Doors, Wrecking Department

Office and Warehouse, First N. E. Cor G PHONE, MAIN 709 Wrecking and Lumber Yards 14th S. W. Cor. K

W. F. LUDINGTON CO. GENERAL INSURANCE AND SURETY BONDS
234-235 SPRECKELS BLDG. MARINE INSURANCE

Julian Directory
1921

JULIAN

50 Miles NE of San Diego. Elevation 4274 feet

Bailey D D, miner
Bailey Lucian, rancher
Beardsley Jas (Lilly), rancher
Birdsell Alfred E, millmn
Blanc Ethel, student
BLANC OLAN R (Kate) General Merchandise (See adv)
Blanc Truck Line
Bowen E Z, pres Julian Chamber of Mines
Campbell E W, rancher
Clearbrook B J, tchr High Sch
Coleman Chas T
Crase Annie D
Curry Chas W (Susie M), blksmth and garage
Dodge S B (Grace), rancher
Dufur Gladions, tchr
Duque Thos L, stockmn
Farmer Geo J, rancher
Feeler Fredk E, apiarist
Foresters' Hall
Frary Almon P, miner
Grand August P, farmer
Greene Jas, rancher
Griffith John W (Lydia), rancher
Grosskopf Christian, blksmth
Harper Amby, stockmn
Harper Dick, stockmn
Hill Frank T, farmer
Hotel Robinson, Mrs Margaret A Robinson prop
Hotel Washington, Mrs Annie K Smith prop
Jacobs Martin J, meats
Johnson John R, farmer
Johnston Jas H, rancher
Julian Apple Growers' Association, J H L Voght sec, B F Miller treas
Julian Banner, A O F 8522, meets 1st and 3d Saturdays at Foresters' Hall, C R Wellington sec
Julian Chamber of Mines, F A Bowen pres, L A Smith sec-treas
Julian Town Hall
Kickline Adelaide M, tchr
Koehn Emma Mrs
Koehn Louis, gen mdse
Koehn Sarah E Mrs, tchr
Lane David F, miner
Lane Stella E
Lewis E S, genl mdse
Lewis Bros, garage
McBain J A (Isabel), saw mill
McCain C H (Emma), cattlemn
McCain John (Mary E)
McCain M E Mrs, prop Mountain Glen House
McCoy Harry, miner and school trustee
McGOWAN EDYTHE MRS, Post-Master
McGowan Jos E, carp
Marks Jos, gen mdse
Marlette Wm E, rancher
MARTIN NORMAN E, Plumbing and Gas Fitting, 4012-14 University av East San Diego (See left top lines)
Martinez Juan H, rancher
Melrose R G, miner
Miller Arthur, rancher
Miller Benj F, rancher
Miller LeRoy B
Mosler Alois
Mosler Chas J, rancher
Mountain Glen House, Mrs M E McCain prop
Nicholson Robt (Josephine), auto opr F L Blanc
Norman W J, keeper Cuyamaca dam
Pacific Tel & Tel Co, Mrs Alice S Price chief opr
Parsons E W (Theola)
Peterson Joe W (Ella A)
Pine Hill Inn
POST OFFICE, Mrs Edythe McGowan Postmaster
Potter Chas W, rancher
Potter Jessie M
Potter Mary E (wid S L)
Price Alice Mrs, tel opr Pac T & T Co
Price Mildred E, phone opr Pac T & T Co
Redman Gus, miner
Richardson Alice, tchr High Sch
Ritchie George R, apiarist and school trustee
Robinson Margaret A, prop Hotel Robinson
Sawday Geo, stock raiser
Schilling Ernest H
Schilling Louis, rancher

ROWE'S SERVICE STATION
GASOLINE
OILS
GREASES
Complete Greasing Service Maintained
MAIN 888
FIRST & C

MAIN 939
WHITE'S
WALL PAPER AND PAINT STORE
707 SIXTH ST.

McCLURE & KELLY
SHEET METAL WORKS
J. H. McCLURE
W. M. KELLY
RADIATOR, BODY AND FENDER WORK OUR SPECIALTY
1415-1417 MARKET
MAIN 1866

CONNER ADJUSTMENT BUREAU
G. E. CONNER
MANAGER
PHONE MAIN 2683
"WE GET THE MONEY"
611 TIMKEN BLDG.

Schilling Wm L
Sehr Otto N, rancher
Senetac Paul, stockmn
Shaw Fred L, rancher
Silvers Jas C (Anna C), gen mdse
Skinner Anna
Skinner Isaac, tmstr
Skinner Mary, student
Smith Annie K Mrs, prop Washington Hotel
Smith Llewellyn A, sec-treas Julian Chamber of Mines
Stanford Oscar, rancher
Stone Chas H, tchr High Sch
Strick Thos, miner and constable
Talley Jos, rancher
Tellam Elwood B
Tellas Reuben W

TIP-TOP AND KLEEN MAID BREAD, Manufactured by Snowflake Baking Co., 701, 16th, San Diego

Vogt H L, rancher
Volcan Indian School
Walton Harry D, rancher
Washington Hotel, Mrs Annie K Smith prop
Webster Leonard D, rancher
Wellington Chas R, carp
Wellington Kenneth W, rancher
Western Union Tel Co
Wilcox Horace, rancher
Williams Fred C, rancher
Williams Henry A, miner
Williams Howard, miner
Williams Isaac B, farmer
Williams Wm M



STOLL'S
Multigraph Shop
AND
Advertising Bureau
PHONE 655-33
207 Watts Building
MULTIGRAPHING
ADDRESSING
TYPEWRITING
MAILING
MIMEOGRAPHING
MAILING LISTS
Public Stenographer
L. M. STOLL, MGR.

Lakeside Directory

1921

LAKESIDE

21 4-10 miles NE of San Diego. Elevation 410 feet

Acevedo J M (Domingo), flume walker Cuyamaca Water Co
Ackers Martha G Mrs, florist
Acuna Alberto (Nemecio), flumetndr
Allen Sam (Mary), rancher
Alvarez E M, lab
Alvarez Henry (Mary)
Ames Jas M, rancher
Ames Ramon, rancher
Armstrong G A
Baker Rex, student
Bales Effie
Barnett Ira E
Barnett W H (Minnie)
Beadle John H (Belle), livery and feed
Beadle Wesley H
Beckett Cynthia A Mrs
Beckett Irene
Beckett Wm A, rancher
Belch Ernest, gard
Belch J R (Bertie), gard
Bellows Alonzo C (Eleanor), poultry
Bellows Ralph M (Winifred)
Bellows Susan S
Bennett O B, rancher
Bichard Mason (Etta G)
Blattner Wm, rancher
Bowdish A C
Bowman M N (Leanora), rancher
Brem J W (Elsie), rancher
Brewer J C (Emily), rancher
Brigham Leslie H (Carol)
Brigham Ray
Briones J M, milker
Brockway Ernest R, carp
Brockway Jas C, rancher
Brockway Jess F
Brown B R
Brown J H (Matilda)
Bryant Monroe (Amelia E), rancher
Burnham Alice A, tchr
Burtch Frances M
Burtch John H (Mary A), justice of peace, notary public, local registrar of Vital Statistics
Campbell Wesley S
Cano Chas, lab
Cano Florentine
Cano Ramona
Cano Rita
Cano S
Carson Frank W (Anna J), rancher
Carson Geo, dftsmn
Carson Ilo L
Chase Elizabeth Mrs
Chase Harlan W, rancher
Cheeseman Cecil, lab
Cheeseman D H, rancher
Cheeseman Glen, lab
Cheeseman Max
Chisholm John A, rancher
Christensen H W

ANGELINO
The Angelino
Restaurant Francais
Phones Main 6890 657-37
328 C Street

"An All Year 'Round Toy Store"
PASSMORE'S BIRD AND TOY STORE
Phone, Main 2158 Canaries, Parrots and Goldfish 1166 Sixth Street
Alexander Noland, Prop'r Toys and Sporting Goods Near B Street

Frank A. Salmons
"The Insurance and Bond Man"
Southern Title Bldg. ON THE PLAZA
Phone Main 244
Writes All Forms of **Insurance**

Clark Dexter B, rancher
CLEVENGER LESLIE J (Fay), Postmaster
Cluff B Mrs
Conrad Bert
Conrad Geo (Bertha E), barber
Cooper R F, gard
Cornell Thirza
Cornell Thos N, rancher
Craig Jos (Rosie), Lakeside Store
Cravath J S
Cross Thos (Orvilla), rancher
Cully B F (Flora H), rancher
Curo Ambrosio
Curo Baltazar
Currie C J (Edna A)
Cutforth Arthur A, rancher
Dalcour Fred, lab
Danielson Anders, rancher
Darby W S (Mary) rancher
Darling Wm R, constable
Dawkins J E (Purl), electr
Decker J W (Eula), rancher
Denlinger Abraham L (Carrie E), rancher
Denlinger Roy (Minnie), rancher
Dent S A, bakery
Dodge F M
Dodge Horace
Downey A M, dairy
Downey Claude M, rancher
Drinkwater Gilbert T, rancher
Dudley Alice, tchr
Durant E A, tchr
Einer T A, cementwkr
El Cajon Valley Co, J H Smith, sec-treas, real est
Ekberg Carl
Ekberg S P
Elmer Minta
Elmer Oliver J, rancher
Fankhanel F E, rancher
Fankhanel Jennie Mrs
Farnsworth Lee (Nievas)
Fernandez Mike (Paula)
Ferril John L, poultry
Ferril J J (Annie)
Finch A W (Florence), tchr
Fischer Jacob (Farie D), rancher
Fitch E P, rancher
Fitch Maud
Flack Earl L
Flanders Laura B
Fleming G L, rancher
Forney Don F, rancher
Forester Jas, miner
Foster Arthur B, rancher
Foster Clarence H (Ellis), rancher
Foster Effie M Mrs
Foster Hattie C Mrs
Foster Ralph (Alice), rancher
Fox Roy (Emma)
Fribley C A (Eleanor), gard
Fribley Margt
Furrer Chas (Bertha), dairymn
Gall Alice
Gandyra Anna, student
Gandyra Clifford
Gandyra Lorenz O (Kate A), harness mkr
Gates Gilbert L (Nettie E), rancher
Gates Robt, lab
Gibson Geo W, rancher
Gibson Gilbert A (Lois), rancher
Gill Geo C (Katherine), rancher
Gilman S C Rev (Charlotte), pastor Presbyterian ch
Goss W A, gard
Griffith Alma
Griffith A C (Blanch)
Griffith D W
Hahn Henry, rancher
Hardin J S Mrs
Hare Frank, stone ctr
Harris A W (Martha B)
Harris C J (Leona)
Harris C R (Leora)
Hartung W J (Dolly), rancher
Hartsch Albert, mach
Harvey Thos J, rancher
Harvey W B, rancher
Hawkins Ben (Amy), rancher
Hawley Geo (May)
Head Arthur J
Head Thomas
Helm Thos F
Henselit W L (Jennie), rancher
Hertz M, rancher
Holland E A
Holland H E
Holland Josephine Mrs
Holland R A Mrs
Hoover Lewis V (Cedelia M)
Hopkins Edna Mrs
Horne W P (Gladys), clk
Huff H L, agt S D & A Ry
Hunt Ralph E, RFD carrier
Hyatt Eugene
Jensen Lawrence (Marie C), rancher
Johns Frank (Margaret J), rancher
Johnson Amber A Mrs, rancher
Johnson Arthur W, rancher
Johnson C O
Jones C C
Jones R (Mae), poultry
Junghans Henry
Kanady L (Myrtle)
Kanady R B
Kanak E J
Keene Wm F (Ella)

BARKER'S BAKERY

1220 UNIVERSITY AVE. SAN DIEGO, CAL.
BUY BARKER'S BREAD
1220 University Ave.
Tel. Hillcrest 1412

STEWART C. KENDALL
General Insurance
309 First National Bank Bldg.
Telephone MAIN 2941

C. J. HENDRY CO. Ship Chandlers and Naval Stores
ENGINEERS' SUPPLIES
C ST., N. E. COR. INDIA
MAIN 1829

SAN DIEGO FARM & MORTGAGE COMPANY
617 E Street
Timken Building
PHONES:
MAIN 34 - MAIN 1841
FARM LANDS
INSURANCE
LOANS
POINT LOMA REALTY

SAN DIEGO MAP AND BLUE PRINT CO.
ROOM 31
919 4TH
Work Called For and Delivered
TEL.
MAIN 952

NAT McDOWELL
Real Estate
No matter what you want, see us
Residences
Business Property
Ranches
Insurance
912 3rd St.
MAIN 4348

Keller R A (Minnie), rancher
Kelley Michael (Lucy), rancher
Kirchner R G (Ruby)
KIBBEY HAROLD S (Florence M), Lumber, Hardware and Feed
Kleine Hans O
Kleine John H
Kleine Thekla Mrs
Koenig Arthur W (Minnie E), rnchr
Kauns Chas Y (Edna), mgr Thum Ranch
Kuhner Wm J (Helen D), rancher
Langdon Edwd
Langdon Edwin A, rancher
Langdon Martha J Mrs
Lakeside Journal, Smith & Son pubs
Lakeside Hall Assn, R A Whitaker pres
Lakeside Hotel, J H Myers prop
Lakeside Improvement Club, W H Stewart sec
Lakeside Store (Jos E Craig mgr)
Lamadrid Tom, blksmth
Lambert H H
Lamond Jas F (Adele M), poultry
Lawrence Jos E (Eva B), rancher
Laws Clifton, rancher
Laws John L (Carrie A), rancher
Laws R, rancher
Laws Wm T, mech Lakeside Garage
Leard W H, mgr Riverview Farms
Learn Loyd J (Elsie), rancher
Leekly Milford
Lewis H W, rancher
Lewis J F (Ida), poultry
Lindo Hotel, Mrs Beatrice Price prop
Logan A M (Madella), rancher
Longley Jas L (Jennie), rancher
Lucas Chas M, poultry
Lucas Forest
Lucas Jas H
Lucas Lenore Mrs
Ludvigson Carl
McCain Jas
McClain Wm (Piney), rancher
McClellan, John
McCurdy J H, dairymn
McCurdy J S
McCurdy Virgil
McDougal Gradio (Georgia)
McGillivray A B (Mabel)
McDonald Duncan, stone ctr
Mallory Edwd L (Bessie), clk
Mallory Emil, student
Mansfield J B Mrs
Marcks Herbt H, rancher
Marcks H Otto, mgr Rumsey's Store
Marcks H Wm, clk
Marcks Wm G, clk
MARTIN NORMAN E, Plumbing and Gas Fitting, 4012-14 University av East San Diego (See left top lines)
Maslin Frank
Maslin G F
Mazuren Dorothy
Mazuren John
Mazuren Paul, rancher
Mazuren Pauline
Melville Louis J (Bernice M), rnchr
Melville Vome
Mendenhall Carl
Mendenhall Retha
Mesa Salvador, rancher
Millenbaugh E Mrs, rancher
Millenbaugh H
Millenbaugh Herman, rancher
Millenbaugh Lena
Miller Elmer D (Florence), rancher
Miller Geo R
Miller Wm M (Josie M), rancher
Mitchell Elmer C
Morales Joe (Mary)
Moore R M, rancher
Murillo Amelia
Murillo Felix A (Asencion), flume-tndr
Murrillo Jauna
Murillo S, dairy hd
Myers John (Ada)
Myers J H (Minnie), prop Hotel Lakeside
Nelson Geo G (Gertrude E), rancher
Nelson Ott H (Nora)
Nelson O H (Ruby)
Newcomb A E (Girtie), confectioner
Newcomb Ralph
Newlan Ella J
Newlin W H (Ella B)
North H C (Amelia)
Oaks W E
Offord W R (May), bkpr
Olive Ranch Store (Streeter Bros)
Palmer Ira (Ellen)
Palmer I W, rancher
Peace C W (Charity), poultry
Peralta John B, lab
Perkins Guy R (Mary), rancher
Pfaff C A, rancher
Philbrook K Grover E, rancher
Philbrook Ira M (Harriet), rancher
Philbrook Irene
Philbrook Morris (Mary E)
Phillips Wallace F (Pearl)
Pickelheimer Isabel
Piercy J A (Reba)
Pittie John S, rancher
Poutous Eva
Poutous Jean, rancher
Pratt Arthur E (Della M), rancher

HOURS: 9 to 5 *We Correct Everything in Sight* PHONE 65834
DR. BRUCE L. WALLACE, OPTOMETRIST
DR CHAS. H. WALLACE, OPTICIAN
PRESCRIPTIONS FILLED, LENSES DUPLICATED
Suite 318-20-22 Granger Bldg BROADWAY AT FIFTH, SAN DIEGO, CALIF

Prauschke Henry, meats
Presbyterian Ch, Rev S C Gilman pastor
Price Beatrice Mrs, prop Lindo Hotel
Prindle Fred jr, rancher
Pringle Will, carp
Prosser Ethel, tchr
Pulley Chas
Quicksall Carl B, tchr
Quintanar B
Rachel Frank, rancher
Ramos B
Raub Ira, mgr county road work
Ray Iven
Ray Zephaniah (Emma), rancher
Reichardt Edwin (Ethel)
Riverview Union High School, C N Vance prin
Roach A E, tchr
Robinson H C (Carol)
Rodriguez Antonio, flume tndr
Rodriguez Juan (Petra), flume tndr
Rosado Jose
Ross Clifton W (Mary A)
Rudisill Chas E, carp
Rudy Annie L
Rudy L S (Mary)
Rumsey John B (Rumsey's Stores)
San Diego & Arizona Ry Co, H L Huff agt
Schiller Jos, rancher
Schiller Jos C
Schiller Marie
Schultz Paul E, rancher
Scidmore H K (Iddella), rancher
Sears J F (Rosa), rancher
Shaffer W S, rancher
Shea Mary
Shea Thos
Shea Ursuline
Sherwood E L
Shields Mark (Martha), flume tndr
Shigley Elizabeth Mrs, rancher
Shigley Geo T, rancher
Shigley Jefferson T, rancher
Simms Jas, contr
Smith Amos (Ina)
Smith Amos (Mary), rancher
Smith Angel
Smith Harry E, poultry
Smith Hugh
Smith Jacinto (Conception), lab
Smith J H, sec-treas El Cajon Valley Co, r San Diego
Smith J T
Smith L E, rancher
Smith L H (Aileen)
Smith Romeo
Smith Rosamel, rancher
Smith Thos, student
Smith Tomasa
Smith Will, dairy
Sndyer Jacob C, rancher
Solis B
Sotier Alford
Sotier Geo (Lois)
Steinbeck J H
Stewart W H (Nellie), carp
Streeter C B
Streeter G (Mary), rancher
Streeter G A, rancher
Streeter G C
Summer F M, rancher
Summey Chas E (Alice), plumber
Summey Ethel, student
Summey Geo
Sumner Cecil
Sumner Elizabeth
Sumner F A B
Sumner F M
Swycaffer Martha (wid Jos)
Taylor Geo W, carp
Taylor Jas, milker
Thompson D F (Lydia A), rancher
Thompson Lydia A Mrs
Thum Hugo
Tillman Wm A, painter
TIP-TOP AND KLEEN MAID BREAD, Manufactured by Snowflake Baking Co, 701, 16th, San Diego
Torres P
Torres S (Crus), flume tndr
Townsend J H (Martha)
Trejo Josefa Mrs
Trejo Pablo, flumetndr
Trejo Salvador (Ildra), flumetndr
Truttman A
Ulrich R J (Mary)
Ulrich Ralph
Van Antwerp Geo (Arletta)
Vance C N (Mary E), prin Grossmont High School
Vance Jas
Vanoni Henry A, dairymn
Vanoni Julius A, dairymn
Walker Edwd M (May), dairy
Wallace Alex (Annie), rancher
Webber M J
Wescott L C, rancher
West John P, student
Wheeler S E (Annie J)
Whitaker Herbt, student
Whitaker Robt A (Luna M), poultry
Wilkinson Anna K Mrs
Wilkinson Hazel F Mrs
Wilkinson John B, rancher
Wilkinson John B jr, rancher
Wilkinson Russell F (Ruth), dairy

4% ON SAVINGS DEPOSITS
$1.00 OPENS AN ACCOUNT
SOUTHERN TRUST & COMMERCE BANK
U.S. GRANT HOTEL BUILDING

CARPENTER'S INC.
952 6TH ST., NEAR BROADWAY
TELS. 652-01; MAIN 828
Commercial Stationery, Office Supplies, Filing Systems and Devices, Books, Fine Stationery and Engraving.
BOOK DEPARTMENT ON SECOND FLOOR

CALIFORNIA COMMERCIAL COLLEGE
7TH, COR. BROADWAY

Williams Eliza
Williams Evan L (H E)
Williams Hiram N, rancher
Williams H Emiline Mrs, phys
Williams R H
Wolfington Lola E
Women's Club of Lakeside, Mrs Gertrude Nelson, sec-treas
Wood Stanley (Paloma), carrier P O
Zellner H N

SIXTH STREET GARAGE
JOHN B. McINTYRE
Proprietor
Auto Storage
General Repairing
Towing Service
Carburetor Work
Accessories
Supplies
735
Sixth Street
Tel. 66121

C. C. Park, Pres. H. A. Hall, Vice-Pres. H. C. Park, Cashier
Bank of La Mesa
(Commercial and Savings)
LA MESA, CALIFORNIA
CAPITAL, $30,000.00
Interest Paid on Term Deposits
Safety Deposit Department Fire Insurance Agency Maintained

La Mesa Directory
1921

LA MESA

is located among the foot hills, 13 miles east of San Diego, on the S D & Arizona Ry, at an elevation of 539 feet. The population is approximately 1300 and fruit raising is its principal industry.

CITY OFFICERS

E W Porter, President
J F Walter, Clerk
M W McNeil, Treas and Dept Tax Collr
J E O'Keefe, Attorney
Jack Foley, Marshal
L C Gordon, Chief of Fire Dept
Louise E Warren, Librarian

COUNCILMEN

Algot Swanson
M L Knudtson
D M Jones
E W Porter

CHAMBER OF COMMERCE

K B McMahan, President
H C Park, Secretary

Abbott Elizabeth
Adams Calvin J, gardener
Ahlee Chas, meter reader
Allen Ernest (Lena D)
Anderson Chas, carp
Andrews Sturges B, rancher
Anthony Luther (Nettie S), (La Mesa Cash Grocery)
Baker Alphon A, carp
Baker Homer
Baldwin Andw C, carp
Ball C W, sec Merchants' Assn
Balthis H H
BANK OF LA MESA, C C Park Pres, H A Hall V-Pres, H C Park Cashier. Tel La Mesa 19. (See adv)
Barker Chas
Barker Chas F
Barker Otis
BARKER'S BAKERY, 1220 University av, San Diego (See right side lines)
Barney Isadore (wid Chas E)
Bauer Wm P, prop La Mesa Opera House
Beach Ernest L, grocer
Beckman C F
Beebe Eleanor
Beebe Lucy
Blanche Emily J Mrs
Bleifuss Roy F, sec Grable-Francisco-Bleifuss Co
Blood N A
Boisen Laurence (Nannie)

Fur Products Co.
Furs Tanned, Dyed Remodeled
Raw Furs Bought and Sold
Ready Made Furs
SALESROOM 1371 Fifth
FACTORY 304 Sixth

TELEPHONE, MAIN 691
THE LENOX CAFETERIA
1058 FIFTH STREET OPEN EVERY DAY

Property Managers and Rent Collectors

LOUIS C. MASTEN
Real Estate and Insurance
TIMKEN BUILDING

Bradley Nennie W (wid Geo T)
Brado Verne
Braman Oscar, carp
Brean Jos (Edith), foremn
Brierly John
Brierly Lavina
Brown Jesse
Brunton Geo
Bulen B C
Campbell Geo A
Campbell John, rancher
Campbell Jane (wid Alex)
Campbell Robt S, rancher
Canon Alice G Mrs
CANON BYRON Q R (Grace), Postmaster
Canon Solomon R (Alice)
Cantu Juan A
Cathcart Wm (Sarah E), rancher
Central Congregational Church, Rev Chas W Hill pastor
Chapman H C
Chase Minnie B
Chessman A H
Christensen C M
Christensen Hans (Constance)
Christopher Martin B (Emma)
City Hall es Spring bet Lookout and Orange
Clark F Gertrude
Clough Bertha
Cook A N
Cook N W
Coons Eliza E Mrs
Coons Lee, tmstr
Coons M (Eliza E), plumber Cuyamaca Water Co
Cordtz Austin
Cordtz Robert
Cowling James
Cox H M
Daniels Emma F (wid A A)
Davis J C
Davis Mary E
Dench A E, rancher
Denny Matilda Mrs
Dexter Frances S (wid J C)
Doran Sarah
Drew Lena J (wid J P), poultry
Dufford W B
Dunn W W
Edgerton E A
Edwards Edna O (wid T J)
Elliott A N
Ellis Wm
Ellis Wm Ice Co
Esler S M
Esler S T (Margt)
Fellows Mary C (wid L C)
Finley Kellogg B
First Baptist Church, Rev R V Whaley, pastor
First M E Church, Rev H J Rasmus, pastor
Fitzgerald Henrietta (wid C R)
Flax Jos, dry goods
Foley Jack, city marshal
Forbes G D
Frank Nelson, barber
Frazer R M, janitor Allison sch
Frazier W J, rancher
French Mamie R
French Silas C, rancher
Frost M A
Fry Cecil F, lab
Furuya Frank
GARFIELD WADE, Attorney-at-Law, Phone La Mesa 3
Garrett Lillie (wid C C)
Goessmann Benno, carp
Goodall Chas F Mrs
Goodrich Warren W (Mary A), rancher
Goold Eugenia
Goold Matilda P (wid Geo)
Gordon Luther C (Julia E), garage
Grable-Francisco-Bleifuss Co, S C Grable pres, R F Bleifuss sec, real est
Grable Sherman C (Lillian M), pres Grable-Francisco-Bleifuss Co
Graham Chas A (Evangeline)
GRAY'S POULTRY HOUSE (B E Gray), Live and Dressed Poultry and Rabbits, 521 Market, Tel Main 3168. Wholesale Dept 920 Market, Tel Main 2335. (See back cover, right bottom lines and page 61)
GREENMAN & SONS (G W, J A and H G), Wholesale Fruit and Produce. Eggs Our Specialty, 416, 6th, San Diego, Tel Main 1472 (See page 63)
Griggs Elizabeth E
Griggs Elizabeth W (wid C W)
Griggs Gertrude C, florist
Grosse J, lab
Ground Robt E, rancher
Gump Elizabeth (wid C W)
HALL HENRY A (Florence M) V-Pres Bank of La Mesa and (Hall & Washburne)
Hall Letta J Mrs
Hall Robt S (Mary F C)
Hall & Washburne (H A Hall, S H Washburne), planing mill
Hammonds Elizabeth Mrs
Hancock Hattie Mrs
Handy R A, lab

IRWIN & CO.

HAY, GRAIN, FLOUR, MILL FEEDS, POULTRY FEEDS, GRAIN BAGS WOOL BAGS, SACK TWINE, COAL

Main Office
FOURTH AND K
PHONES:
MAIN 440
663-01

Geo. A. Bown Co.
Investment Service
GEO. A. BOWN
President
B. J. NESS
Secretary
626 TIMKEN BLDG.
Telephone 65141
816 First Nat'l Bank Bldg.
Tel. Main 193

Bakery
Confectionery • Cafeteria
Caterers
Merritt's
Broadway at Seventh
San Diego

Phone Main 4953 **H. A. CAMERON CO.** UNION BLDG.
THE OFFICE OF EFFICIENCY
WE WRITE ALL KINDS OF INSURANCE

Hanson Ezekiel, cement fnshr, Palm av
Hardy Chas, meats
Harriett Chester (Annie W), supt Cuyamaca Water Co
Harvey Saml H (Bertha), tmstr
Hatcher A N
Hawes Truman P
Hawley Geo M, rancher
Hawley Jessie F
Hefke Edwd
HEILBRON FRED A, Plumbing and Heating, 1446, 5th, San Diego, Tel Main 781 (See left bottom lines and classified Plumbers)
Helm Fred
Henderson Nancy H
Henning H E
Hensley C A
Higbee G H
Hill Chas W Rev (Henrietta D), pastor Central Congregational Ch
Hill Margaret, student
Hill Wm B
Hinck Chas (Jane), rancher
Hinck Fritz
Hodgkins Emory (Orilla)
Hodgson Mary E (wid E J)
Holland Sidney E (wid L J)
Hood Janet C
Horton C J S (La Mesa Garage)
House Eli
Howell H C, gard
Hubbard Kate Mrs
Hubbard Mabel, dressmkr
Hubbard Munroe (Kate)
Huggett Amanda H (wid Harry)
Huggett Florence A, student
Hurlburt F M, real est
Hurlburt Homer W, student
Hutchinson Ellen M (wid B F)
Hutchinson Ione M (wid Wm)
Irvine Robt, farmer
IRWIN & CO (I Isaac Irwin), Hay, Coal, Mill Stuff, Poultry Supplies, Feed, Grain, Bags and Seed, Wholesale and Retail, K se cor 4th, San Diego, Tel 66301 and Main 440 (See back cover, right side lines and page 34)
Johnson Annie S
Johnson Arthur T, rancher
Johnson Effie E
Johnson Robt R (Lavine), furniture
Johnson Susan M Mrs
Jones Albert J (Laura C), architect
Jones Annie
Jones David M, City Councilman and rancher
Jones Ellen Mrs
Jones Grace A
Jones Wm B, meat ctr
Justice Chas B
Kamp P H
Kauffman E S
Kavanaugh John A (Emma R), printer
Keeney Danl, fruit grower
Kennedy Geo B (Anna E)
Kenner Alvin A (Mineta), clk
Kitzman Helen M Mrs
Kitzman Joseph, rancher
Knapp Francis W (Margaret)
Knapp Margaret N Mrs
Knudtson Hilda M, clk
Knudtson Martin L (Bessie M), City Councilman, harness and shoes
Kohler Christina Mrs
Krasny Frank, rancher
Kroah Dora H Mrs
Kroah Wm H, rancher
Lacon Helen A (wid Jas)
Laidlaw W A
La Mesa Cash Grocery (Anthony Luther)
La Mesa Concrete Works (E A D Reynolds), Railroad av sw cor Allison av
La Mesa Dairy, C V Pear prop
La Mesa Garage (C J S Horton)
La Mesa Hardware Co (H Levi)
La Mesa Lmbr Co, C C Park pres, H C Park sec, D Frank Park mgr
La Mesa Meat Market, Chas Hardy prop
La Mesa Opera House, W P Bauer prop
La Mesa Public School, Mabel Walter prin
La Mesa Scout, Smith & Son publishers
La Mesa Women's Club, Mrs Zoe S Upp pres, Helen Holland sec
Lane Jabez
Latey Jennie Mrs
Lazarus Andrw
Leckenly Chas W (Charlotte), cabinet mkr
Lee Louise (wid Joshua), seams
Lee Malinda (wid J W)
Leichner M
Light Edwd B (Flora L), justice of peace
Lingren Olaf N (Theresa), cement wkr
Lindhe E H
Livett Alfd W (Ada), station agent S D & Ariz Ry
Livett Mary A Mrs
Loring Anna C Mrs

HOMELAND BUILDING CO.
DEALERS IN
Building Material and Mill Work
Paints
Oils
Tools
Accessories
22-32 E. 8TH
NATIONAL CITY, CAL.

CHULA VISTA
THE FASTEST GROWING SECTION OF SAN DIEGO ..COUNTY..
PEOPLES STATE BANK

HOLSUM BREAD
Southern California Baking Co.
125-171 FOURTEENTH ST
Phones, 659-09
Factory 655-25

PLUMBING, HEATING, REPAIRING
W. C. MERRITT CO. 727-733 SEVENTH STREET
SAN DIEGO, CAL. MAIN 852

Loring Wm E
Lott Albt E (Jennie), livery
Lott Albt E jr, mech
Lott Austin, truck driver, La Mesa Lumber Co
Lutes Kate (wid Edgar B)
Lyles A W
Lyon Janet
Lyster Ben E
McCarthy Leo B
McCarthy Sarah E, tel opr
McCarthy Wm A, clk A E Wright
McClelland Alex C (Mary)
McClelland W J
McFarland D
McFarland Emma Mrs
McGrew Elizabeth A (wid Dorsey)
McIntosh Walter
McKinney Henry A (Florence C), furniture
McKinney Joyce W, compositor
McKinney Simon L (Maggie C), blksmth
McLeod W A
McMahan K B, pres Chamber of Commerce
McNeil Milo W (Sara A), real est
McNeil Sarah A Mrs
McNulty Danl, contr
McRae Gertrude M, tchr
McRae John A, rancher
Macquarie Christina Mrs
Magill W A
Mahn H T
Mallery John H (Lena R), phys
Mann John W (May), phys
Mansfield Harry S, mach
Marker David C (Nellie), bldg contr
Marker Wm M, civ eng
MARTIN NORMAN E, Plumbing and Gas Fitting, 4012-14 University av East San Diego (See left top lines)
Masco George
Masters Robt E (Ida May)
Mathews J O
Maxwell Leonard, student
Maxwell Wm L (Eva M), rest
May C, poultry raiser
Mercer L B, city marshal
Merchants' Association, C W Ball, sec
MERRITT'S (J C, H K and J A Merritt), Bakery, Confectionery, Cafeteria, Caterers, Bway at 7th, San Diego (See right bottom lines)
Methodist Episcopal Church, Rev H J Rasmus pastor
Mill Peter (Mary G)
Miller Albt E, real est
Miller Eudora
Miller Nancy P (wid B W S)
Mills T L
Mitchell J
Mitts John G (Mary A)
Montgomery A B
Moon Belle (wid J D)
Moore A L Miss
Moore Ana E Mrs, nurse
Moore Ella J, nurse
Moreland John D (Clara)
Morrison J, lab
Morrison Mary A (wid Alex)
Mundy John A, lab Cuyamaca Water Co
Munroe Horace P (Kath), rancher
Murphy Wm F, real est
NEAL & DEASY, Supts Accident and Health Dept of The Pacific Mutual Life Insurance Co, 625 E, San Diego (See left bottom lines and page 46)
Nelson Frank, barber
Nelson J J
Nesbitt N
Noble V B
Noyes Chas H (Gertrude H) (Noyes Drug Co)
NOYES DRUG CO (C H Noyes), The Rexall Store, Lookout and Spring
Oakes Wm H (Charlotte)
O Keefe Ida Mrs
O'Keefe Jas E, city attorney
Oliver Harriett E
Oliver Wm H, rancher
Osenburg F L, dentist
Osborn O, lab
Owen Ernest L, musician
Owen Lillian M Mrs
Pacific Telegraph & Telephone Co, Gertrude K Park chf opr
Palmer G H
PARK C CLARENCE (Fannie B), Pres Bank of La Mesa and La Mesa Lumber Co
Park Dr F, retired
Park D Frank (Eleanore E), mgr La Mesa Lumber Co
Park Gertrude K, chf opr Pac Tel & Tel Co
PARK HARRY C (Harriet J), Cashier Bank of La Mesa and Sec La Mesa Lumber Co
Parker W D
Parks Jos A (Rose), phys
Paulson Andw P
Paxton R D
Pear Chas V, dairymn
Pear Ruby E
Pearson R, lab
Peck Maria (wid Ferdinand)
Phelps Emma Mrs


Charles Dodson
Fire Insurance
Notary Public
511 Granger Bldg.
PHONE MAIN 5212

JONES-MOORE PAINT HOUSE
WHOLESALE RETAIL
Paint Varnish Roofings
Cor. 5th and A Streets

Since 1886
San Diego's Leading Men's and Boys' Outfitters
"LION" CLOTHING CO.
Southeast Corner Fifth and "E"
Where You Always Pay Less for Clothing Furnishings and Shoes of Quality

WASHING MACHINES
SEWING MACHINES
VACUUM CLEANERS
HEATING APPLIANCES
PORTABLE LAMPS
955 SIXTH STREET

Hartwell
ELECTRIC COMPANY

ELECTRICAL CONTRACTORS
LIGHTING FIXTURES
MOTORS, MOTOR REAIRING
MAZDA LAMPS
TELEPHONE, MAIN 318

Phelps Elspa P Mrs
Phelps Jos D, rancher
Pinkeston Sarah A L (wid E U)
Plummer Minnie J (wid F M)
Porter Edwd W, pres city council
Porter Elizabeth (wid Henry D)
Porter Jas T
Porter Mary H, tchr
POST OFFICE, B Q R Canon Postmaster
Powell Geo B, osteopath
Pray R B
Prescott Elizabeth (wid Wm)
Public Library, Louise Warren librarian
Rasmus H J, pastor First M E Ch
Reader Agnes L Mrs
Reader Leonard J
Reed Henry M, rancher
Reed Isadora A Mrs
Reitz Wm A (Jennie A), caretakr Murray Dam
Rexall Store The (Noyes Drug Co), Lookout and Spring
Reynold Eli A D (Carrie), prop La Mesa Concrete Works
Richardson John
Richie Elizabeth (wid J L)
Roberts Ida D Mrs
Roberts Warren, rancher
Robinson Ira C (Edith L), rancher
Robinson Jas M (Mary), gardener
Robinson Morgan M (Mary)
Roehr Fred C (Hannah)
Ross A M Mrs, Lemon av
Ross Geo E
Roy Cora N
Roy Geo W, rancher
San Diego County Honey Producers' Exchange, Mrs Lena D Allen mgr
San Diego & Arizona Railway, A W Livett sta agt
Schaeffer Daisy
Schaeffer Nettie
Schulte Christopher H (Birdie), foremn
Scott Alta
Scott Flora R Mrs
Scott John C (Flora R)
Scudder C R
Seaver W W
Shaffer F R
Shearer W F, restaurant
Shedaker Isabelle Mrs
Sheldon Bernice B Mrs
Sheldon Geo B, La Mesa Service sta
Shreve L H, agt Union Ice Co
Shultz Geo
Sigler John A (Robina), slsmn La Mesa Lbr Co
Slattery Rose Mrs
Smith Carroll H, printer Smith & Son
Smith Clement O (Nellie G)
Smith C D Mrs
Smith Ellen (wid Seth)
Smith E Otis
Smith Ralph W (Jessie), rancher
Smith Sterlin S (Eleanor), rancher
Snook D J, plumber
Snook David L (Augusta)
Snyder Martha J Mrs
Souper R M C
Starrett Nancy C
Stephenson Grace M Mrs, tchr
Stockdale Orinda W Mrs, agt
Stokes Edwd H (Mary), undertaker
Storms G H
Stout Margaret Mrs
Strite C E (Minerva)
Strode A M
Swanson Al, city councilman, mgr La Mesa meat mkt
Taylor Chas P
Taylor Louise W Mrs
Teggart Frank (Leslie D), prop Teggart Lemon Co
Teggart Lemon Co, F Teggart prop
Thacher Philip S (Josephine), olives
Thomas Eugene M (Nellie), lab
Thomas R F
Thompson Helen (wid O M)
Thompson R H
Thurmond S D Miss
TIP-TOP AND KLEEN MAID BREAD, Manufactured by Snowflake Baking Co, 701, 16th, San Diego
Todd Oriel W (Mary)
Tuley Carolyn O (wid W A), music tchr
Updyke C C (New La Mesa Bakery)
Upp Edward C (Zoe S)
Upp Horace G (Anna L), bldg contr
Vernon Eva
Vogt Albt L (Emily), dept mgr S D Union-Tribune
Wade Glen C (Jessie M)
Walter Geo, clk
Walter J F, city clerk
Walter Mabel, prin Public Sch
Walters John C (Martha A)
Walters Thos F
Walton Geo L (Alveda A), gard
Walton M A Mrs
Warren Alice M
Warren J M C, rancher
Warren Louise E, librarian Public Library

B. I. TULLY
Real Estate
Homes
Investments
Ranches
Exchanges
San Diego Eastern and Northern
955 7th St.
MAIN 1566

PAIGE MOTOR CARS

OLSON BROS.
REPAIRING and SUPPLIES
942 COLUMBIA
MAIN 458

RELIABLE SERVICE
AT
REASONABLE PRICES
REPAIRING BY EXPERTS

FRED A. HEILBRON
PLUMBING AND HEATING
1446 5TH ST.
TEL. MAIN 781

CITIZENS SAVINGS BANK
SIXTH STREET AT E
Pays 3% on Checking Accounts
4% on Savings

Washburne Stephen H (Pearl) (Hall & Washburne)
Waterman Julia N (wid Wm A)
Watts Annie E (wid Peter)
Webb Viola M, tel opr Pac T & T Co
Wentz Olivia (wid Christopher)
Whaley Roy V, pastor First Baptist Church
Wharton John
Wheeler F M
Whiteman Carl L (Marie), Fix Shop
Wight Wm
Wiley Frances E Mrs
Wiley Jas W (Frances), cement contr
Wilken Addie F Mrs
Wilken Geo B (Annette), rancher
Wilken Henry, poultry raiser
Wilken Minnie Mrs
Williams David
Williams Geo
Williams Geo L (Anna A), blksmth
Wilson Alex (Rosa A N), sheet mtl wkr
Wolters J C
Wolters Wm G J (Caroline), painter
Worth Howard F (May), gen mdse
Wright Arthur C (Mary E), gro
Wright R C, auto opr
ZIMMERMAN RUDOLPH F, Plumbing and Heating, 7921 Girard, La Jolla, Tel La Jolla 242-W (See right side lines and page 60)
Zochert Lebrecht W (Louise B), phys

Lemon Grove Directory
1921

LEMON GROVE

9 7-10 miles E of San Diego. Elevation 460 feet.

Agnew R E (Janie), carp
Albo Bros, grocers
Allard Byron (Amelia), rancher
Allard Harvey, rancher
Allard Pearl, steno
Applestill Chas M (Katie)
Atondo F
Baker Emily Mrs
Beach Chas D (Mae L) (Beach & Riehle)
Beach & Riehle (C D Beach, F A Riehle), poultry
Bedgood J D (Dottie E)
Beidleman E T
Bell Alice F Mrs
Bell Jos (Lo Ann) clk Western Metal Supply Co
Bement J L (Fannie) poultry
Bettinson H (Harriet), carp
Bettinson Mabel, poultry
Blake Geo (Mary), lab
Blase E, poultry
Bond Fannie G Mrs
Bond Mortimer P, tmstr
Boronda Joe, lab
Bowers Richd S (Juanita), miner
Bradford W C
Bradway Frank, miner
Bradway W E (Laura) sign writer
Braiden Jean D Mrs
Briery Perry W (Elsie), carp
Bristol Geo W, rancher
Brooks W
Bryan Thos J (Evelyn K), rancher
Bruning Pleasant F, tchr Lemon Grove School
Buchman R, rancher
Burt E R, poultrymn
Busch L L, plumber
California Leghorn Breeders, Inc, G W Masterson, mgr
Campbell W E
Caribou Ridge Poultry Ranch, J C Elms jr pres
Carr L W (Marjorie M), tchr
Carter F W (Maud), carp
Ceplew Jos B, fruit pkr.
Chase John R, lab.
Chamber of Commerce, A V Jester, sec
Clark Ed S (Elizabeth) real est
Colquohoun J, rancher
Colton Robt H
Colver A C Mrs
Connell Homer J (Irma) electr
Conover Wilbur (Violet)
Cook S A
Cooper J A, rancher
Corwin E A (Anne), poultrymn Caribou Ridge Poultry Ranch.
Cory W S (Helix Poultry Farm)
Cottrell Jos H (Rubie M), messgr
Crites Mollie Mrs
Dani J R Mrs
Dean Geo W (Anna B), rancher
Dedrick Geo (Mary), rancher
Denlinger Walter F (Edith), rancher

Barney & Barney
Insurance
Bonds
Loans
Liability
Compensation
PACIFIC MUTUAL LIFE INS. CO.
Scripps Bldg.
(2nd Floor)

THE CAMPBELL MACHINE CO.
Foot of Eighth • TEL. MAIN 2455
Automobile, Marine and General Machinery Repairs—Marine Railway Service—Agency for Stevens-Duryea and Stearns "Knight" Motor Cars—Also Dodge "Improved Diesel" Oil Engines

HARRY FISHER & CO.
GENERAL INSURANCE, REAL ESTATE, BONDS
240 C STREET

H. COHEN
THE LEADING
NAVAL
TAILOR
AND OUTFITTER
satisfies everyone

To Know Me,
Ask Your
Shipmate

701 to 723
W. Market St.
NEAR CORONADO FERRY
PHONE
MAIN 3075

Detore Michl, pruner
Dierking Betty, clk
Dierking John, lab
Dolring R Mrs
Donaldson Mason, rancher
Dyer Fred (Amanda), poultrymn
Ebert Julius
Eckles Marmaduke (Rose)
Elder H W
Ellsworth Frank, rancher
Elms J C jr (Iva C), pres Caribou Ridge Poultry Ranch
Emerson Geo W
Emmert J W, rancher
Evans Agnes B Mrs, prin Lemon Grove Schools
Fels Augusta Mrs
Fels E E, rancher
Ferris Almeda Mrs
Ferris Egbert F, rancher
Fisher Jabez W (Alice D), real est
Fitzmaurice D C
Fox Robt
Fry Stella Mrs
Gallishaw John W (Eleanor), poultrymn Caribou Ridge Poultry Ranch
Glenmore Fredk W, pruner
Glenn Edna Mrs
Glenn Jas A
Glenn Jas H (Minnie H), rancher
Good Chas L (Effie A), supervisor
Good Donald, student
Good Hugh, student
Good Wm K (Mary B), rancher
Gorsuch Ralph, lab
Grau Frank F (Stella)
Gray Fred C (Kitty C), carp
Gruenewald Alma
Gruenewald J F, farmer
Guest Jas W (Olive), rancher
Halley Gertrude, sec Y W C A
Halley John H, rancher
Halley Rebecca
Halley Robt
Hamilton Elizabeth R
Hamilton W C (Grace), poultrymn
Hart Annie
Hart C E, poultrymn
Hart E E (Janet), rancher
Hart Geo E (Mabel L), bkpr
Hart W J
Harter Henry, lab
Heckerman Gerhart (Anna)
Helix Poultry Farm, W S Cory prop
Hendry J W Mrs
Hill John, rancher
Hizar John L, ins
Hizar J C, atty
Hoagland Ruth A, tchr Lemon Grove Schools
Hoover John B (Annistatia)
Hosford Amy Z, fruit pkr
Hosford Fred H (Mary A), poultry
Howe Harold (Lillie), lab
Hoy Philo R (Cora D)
Hubbard Joy C (Mabel D), poultrymn
Hunt W F, rancher
Hunter H H (Alice), lab
Iwata S, lab
January J E (Alwilda), rancher
Jenkins Minnie E Mrs
Jensen Andw, rancher
Jensen Eiler M (Esther), truck driver
Jester Arthur V (Ida B)
Johnson Howard W (Anna W), poultry raiser
Johnson P A (Mary)
Johnson P L, rancher
Johnson Scott (Edna), poultrymn
Karstens Amanda
Karstens Geo P
Karstens Gertrude
Karstens H W
Karstens J J Mrs
Keener Nellie M
Kempf Edwd, farmer
Kerfoot Arthur S (Ruth V), prop Lemon Grove Lumber Yard
Kincade J B
Kincade J W (Minnie)
Kleinfelter O B (Bird), rancher
Lamon Arthur, rancher
Lemon Grove Branch Co Library, J B Hoover, librarian
Lemon Grove Forward Club, Mrs Rose Eckles, pres
Lemon Grove Fruit Growers' Assn, Arthur Hay, pres
Lemon Grove Lumber Yard (Arthur S Kerfoot)
Lemon Grove Mutual Water Co, J H Halley, sec
Lemon Grove Service Station, J S McVannon, prop
Lewis David E (Edith), carp
Lierras Joe M, lab
Liljegren Alexis G (Evelyn)
Livesay Delinda S
Livesday Jas T, rancher
Lopez J, lab
Luce Fredk L (Mary E), lemon pkr.
Lyon Freeman R, gard
McAllister Paul E (Mae)
McBride Austin E, rancher
McCabe Caroline Mrs
McCabe Geo
McCabe Jacob

PHONE 653-43
734 FOURTH ST.
GOLDEN WEST HOTEL BLDG.
OVER 30 YEARS EXPERIENCE
FOR GOOD PRINTING ORDER FROM
SAN DIEGO PRINT SHOP

CONSULT THE
BROWN OPTICAL CO.
1011 FIFTH STREET
GROUND FLOOR, FIRST NATIONAL BANK BLDG.
MAIN 2997
Prescriptions Filled

San Diego's Tallest Building
Absolutely Fire Proof

Hotel St. James

Rates Moderate and Always the Same

McCabe Presley M (Maud), mach
McCabe Ren J (Meda), lab
McCleneghan Fredk (Anna), atty
McClugage Nell Mrs
McDonald Ray L, carp
McFerrin Ross C
McGowan Richd C, contr
McLean Harold S (Josephine), rancher
McVannon J S, prop Lemon Grove Service Station
McVannon Mary Mrs
Maney J J (Rose), rancher
Martin E W (Floy), rancher
Martinson Louis (Pearl)
Masterson Geo W (Myrtle G), mgr Cal Leghorn Breeders, Inc
Maxwell Geo (Eva J), agt S D & Ariz Ry
Mayar Deed H (Anna G), rancher
Miller Chas G, shoe repr
Miller Christopher, farmer
Modern Woodmen of America, F H Hosford, clk
Moore Edwd, lab
Moore Thos (Anna)
Morrison Geo E (Iva M)
Morse Esther, rancher
Morse Harold, rancher
Morse Nathan
Morse Randolph (Beatrice), rancher
Myrtle Flora Mrs

Near Earl E, lemon pkr
Near John W (Anna), carp
Neiman J H (Claudia), rancher
Neuerburg Oscar (Helena), lab
Nicholson Charlotte, clk
Nicholson John T (Elizabeth), poultrymn
Nicholson J M
Noonen Fred C, rancher
Nunez Maximo D, lab

O'Brien J, rancher
Owen A G

Parfitt Herbt (Jane E), painter
Parker P M, lab
Patterson Orrin W (Ida L)
Paulsen S O, real est
Peebles Gertrude, rancher
Peebles Mary Mrs
Pettingill Ralph (Lulu), boxmkr
Pierson Oliver S (Sadie), poultrymn
POSTMASTER, Anthony F Sonka
Potter Elizabeth P
Puckett B F (Bessie)
Rankin E M (Nellie)
Rawalt Warren E (Caroline)
Reid Geo W (Ruby) slsmn Ford Motor Cars
Reihle Frank A (Laura I)
Reinholt O H (Emily)
Rich C D (Emma), lab
Riggle Wm H (Cora)
Ritchie D, eng
Rivera F (Luz), lab
Roberts Alfd J (Almira), painter
Roberts Rosanna Mrs
Rohde Carl, lab
Rohde E, rancher
Rohde Harold

San Diego & Arizona Ry, Geo Maxwell agt
Sauter F L (Carrie M), lab
Schmidt Thos J (Rae V), bkpr
Schug Laurence (Minnie), gard
Schug Peter, rancher
Schweigart Julius (Cora L), lemon grower
Scrivner Jas (Leonora), poultrymn
Shaffer Florence
Shaffer J P (Mary), farmer
Shaffer Ray, farmer
Sherick Alice, student
Sherick Chas A (Lida C), real est
Shook Jas, carp
Sieck John (Marie), rancher
Silvis Lee, lab
Skinner Ned A (Jeanette E), orchardist
Slutsk Marcus, rancher
Smith B H
Smith F N (Elizabeth)
Snow A E, rancher
Sonka Alvina, student
Sonak Anna
SONKA ANTHONY F (Sonka Bros) and Postmaster
Sonka Bros (A F and J E Sonka) gen mdse
Sonka Clara M
Sonke Edwin P, clk Sonta Bros
Sonka Jos E (Sonta Bros)
Starrett Helen M Mrs
Steinbeck Geo F (Margt S)
Stewart Elihu A (Florence) rancher
Stoddard H M Mrs, pres State WCTU
Stoddard R W (Stella), rancher
Straw F W (Josephine), pastor Congregational Church
Straw Ruth, student
Sunbery Oscar E (Pearl), orchardist
Sutton J H (Mary)
Swain David S (Laura B), fruit pkr

Takasahi H, gard
Tappenbeck E (Claire) (Winne-tas ka School of Music)
Thompson A R (Etheleen), rancher
Thompson C A (Alva), truck driver
Thompson O M (Josephine), collr

Manufacturers of
GASOLINE LAMPS LANTERNS
AND
LIGHTING SYSTEMS for every purpose
CONTRACTORS' LIGHTS
STANDARD LIGHT CO.
of California
326 W MARKET
TEL. 66596

BATTERY "EXIDE" SERVICE
DELCO REMY KLAXON
CARLSON AND SIMPSON
Auto Electricians
UNION AT C

Vegetarian Cafeteria and Bakery
OUR MOTTO—QUALITY FIRST
HOME-MADE BAKED GOODS AND LUNCHES—DELICATESSEN
Telephone 662-21
1125 SIXTH STREET

William J. Kettner
GENERAL INSURANCE
Tel., Main 2183 334-335 SPRECKELS BUILDING

TIP-TOP AND KLEEN MAID BREAD, Manufactured by Snowflake Baking Co, 701, 16th, San Diego
Treganza Edwd (Josephine), orchardist
Turner W A (Julia), lab
Vermilya John B (Anna H)
Wade Owen E (Agnes)
Waite Emeline, student
Waite Georgianna B Mrs, rancher
Waite Josephine, rancher
Waters Gladys M
Waters G H Mrs, rancher
Waters Maurice B, orchardist
Watkins Josephine F Mrs
West Chas W, carp
West J H (Nell), rancher
West W H (Ada), poultry
White Chester
White Fredk P (Fannie), florist and orchardist
Whitley Lou W, orchardist
Wight C Z (Anne), poultrymn
Wilhelm Frank
Winne-tas-ka School of Music (E Tappenbeck)
Witney Grace Mrs
Wright Philander D (Emma), farmer
Zallee R Walter (Laura), poultrymn Caribou Ridge Poultry Ranch
Zippuald Otto, rancher

MESA GRANDE

60 9-10 miles NE of San Diego
Elevation 3300 feet
Aguilar Alice
Aguilar Edwd, lab
Aguilar Jesus (Adalina), rancher
Aguilar John, lab
Ambler Carrie B Mrs
Ambler Cleason, gen mdse
Angel Fred (Lucy)
Angel Hector, rancher
Angel Henry N (Della), rancher
Angel Jas N (Henrietta), rancher
Angel Jesse R (Mabel), rancher
Angel John (Mamie), rancher
Angel Philip G (Nellie), rancher
Angel Vance V (Grace), rancher
Angel Verde (Jean), rancher
Arrez Avaristo (Cecilia), lab
Banegas Manuel
Bitrano Francisco (Marie), lab
Bird Frank F, rancher
Bushnell Jessie M Mrs
Bushnell Mabel E, bkpr
Bushnell Ralph E, rancher
Campagnoli Frank, foremn
Charlie Bartol, lab
Charlie Isabell (wid Raphael)
Charlie Ramon, lab
Cota Juan M (Petra), rancher
Couro John, lab
Couro Katreno, lab
Couro Rocenda (Refuina), rancher
Couro Saml (Marie L), rancher
Couro Theo (Lillie), lab
Couro Thos (Guadaloupe), rancher
Davis Edwd H (Anna M), prop Powam Lodge Hotel and sch trustee
Davis Stanley R (Marion), rancher
Deming Elizabeth Mrs
Duro Benito, lab
Duro Manuel
Duro Salvador, rancher
Dyche Emanuel V (Louisa), miner
Dyche Grace M, lace mkr
Dyche Iva
Dyche Lola
Felicita Yanko
Fenwick Malcolm C, minister
Games Thos M (Mary F), tchr Indian sch
Gordon Fred (Estella)
Gussac Amablo, lab
Gussac Chas, lab
Gussac Jose D, rancher
Gussac Osavis, lab
Gussac Sebastiano, lab
Gussac Wm, lab
Helm Lydia Mrs
Hemmingway J E
Hemmingway W S
Hill Herbt E (Fannie), miner
Holdredge Floyd E (Emma), rancher
Ingraham Hattie Mrs, nurse
Ingraham Wm W, rancher
Kniffen Eunice, nurse
La Choppo Edwd, lab
La Choppo Joe, lab
La Choppo Andres, lab
La Choppo Jose A (Felicia), rancher
La Choppo Juan D, rancher
La Choppo Sylvester (Flora)
Lawson Henry P (Louisa), rancher
Le Chusa Jose, lab
Le Chusa Juan, lab
Le Chusa Juan Diego (Leonora)
Le Chusa Ramegio, lab
Le Chusa Valentyne, lab
Lloyd Chas (Dolores)
Lloyd Chas jr
Lloyd Jas (Juana), lab
Mattei Raymond
Maxey Andres, rancher
Maxey Miguel, lab
Maxey Nettie
Mesa Chequite Dairy, S Rotanzi prop

Coronado Fish Co.
Paul Petrich, Prop.
IMPORTERS and EXPORTERS
Canned Foods ... and ... Canned Fruits
PACKERS
Lobsters Tuna Sardines
Chili Con Carni
Mexican and Spanish Style
857 Harbor
Tel. Main 1553

PHONE MAIN 2325
ROGERS CARRIAGE WORKS
ALPY & KOLBECK Proprietors
AUTOMOBILE and CARRIAGE REPAIRING
Bodies, Springs and Wheels Made to Order
635 2nd St.
San Diego, Cal.

THEOBALD SANITARIUM
Special attention to diet. Select accommodations for invalids WITH SKILLED NURSING and CARE. Sunshine in every room and all rooms comfortably heated
208 W. LAUREL ST., SAN DIEGO Phone, Main 1927


POULTRY, BEES, GARDEN SUPPLIES
623-633 G ST.
630 E STREET
STILES POULTRY SUPPLY CO.
LIVE and DRESSED POULTRY

Mitchell Cordelia Mrs, rancher
Mitchell Fredk V
Mitchell Nellie
Mitchell Ray L, rancher
Moro Trinkalino, lab
Morris Ernest M (Imogene), rancher
Morris John Q (Ida), rancher
Nejo Francisco (Augusta), rancher
Nejo Ysedro (Refugia)
Nelson Pauline Mrs
Ortega Julio (Louisa) lab
Pena Albt (Josephine), lab
Pena Chas (Tillie), police
Pena Felix, lab
Pena Francisco
Ponchetta Jas (Barbara), dairymn
Ponchetta Joe, lab
Powam Lodge Hotel, E H Davis prop
Quiepe Angelo, lab
Reuterias Dolores Mrs
Rotanzi S, dairy
Rothwell Lima C Mrs, farmer
Ruis Marcus, lab
San Diego Tourmaline Mining Co
Santellanse Christopher
Scholder Janquina (wid Fred)
Scholder Wm, farmer
Soto Landro (Rosa), tchr
Steinbeck Martin
Stone Arthur (Edith L), rancher
Stone Levi P
Stone Lute H Mrs
Subish Jarvil (Flora)
Waters Jos, lab
Watkins Arthur S, rancher
Wells Sophronia Mrs
Yanko Jos D (Loretta), lab
Yanko Felicita

MIRAMAR

Elevation 500 feet

Arima Kenzie, lab
Barnes Phoebe Mrs
Bryson L Amy Mrs
Cline R
Cordero Nicholas, lab
Craig Ella, nurse
Erro Geo S (Clara B), foremn
Hastings L Mrs, rancher
Hendrix Bert (Cora I), auto opr
Hyde Kate E
Judkins Benj, farmer
Latham Agnes W Mrs
Latham Martha R, mail carrier
McDonald Hugh
Mohnike Hillary, foremn
Morita T, lab
O'Laughlin Michael
Rusconi Louis, rancher
Stock Fredk J, rancher
Tonini Caroline Mrs
Vasey Chas, rancher
Vasey Elizabeth Mrs
VASEY JOHN W, Rancher, Postmaster and General Merchandise
Vasey Grace, asst postmaster
Wible Thos B, farmer
Wilsey Frank, apiarist
Woo Tom, cook

ÆTNA
Life, Accident, Etc.
G.et
A.etna-ized
BY
GIST
INSURANCE
SERVICE
GILMAN A. GIST
202 Owl Bldg.
MAIN 188

NATIONAL CITY

Located adjoining San Diego on the south along the eastern shore of the bay of San Diego, National City occupies a beautiful and healthful site that in its present state of development is attractive alike to the suburban homeseeker, the investor and the manufacturer. The present population of National City is upward of 4000.

National City is only about twenty minutes ride from the business center of San Diego on the San Diego electric line. Water supply for this city is conserved by the Sweetwater Dam. The capacity of the reservoir is 11,542,000,000 gallons. Mountain water from this reservoir is delivered under pressure in all parts of the city. The irrigation rates are very low. The city streets are well lighted.

Excellent high and grammar schools are found here; the public library is unusually well selected and occupies a $10,000 building; churches of six different denominations own their own houses of worship; there is a notable absence of crime and the residents are of a good class. Nowhere can better suburban home conditions be found:

Do Your Banking in National City
Peoples National Bank
A Good Bank in a Good Town

O. K. CHITWOOD
1130-1140 Columbia Street
EXCLUSIVE
BUICK AND MARMON REPAIRING
TEL. MAIN 362



HOTEL CHURCHILL
AMERICAN AND EUROPEAN
NINTH AND C STREETS

MAIN 5880
GEORGE L. MAYNE, MGR.
ROOMS SINGLE OR EN SUITE
ABSOLUTELY FIREPROOF
EXCELLENT IN CUISINE and APPOINTMENTS

PHONE
Office, Main 17
Res. Hil. 2295-J

For Bargains in City and Country

REAL ESTATE

Also Imperial Valley Land
Exchanges a Specialty

YOU WANT TO SEE
THE ONLY
FRANK E. JONES
1015 7th St.

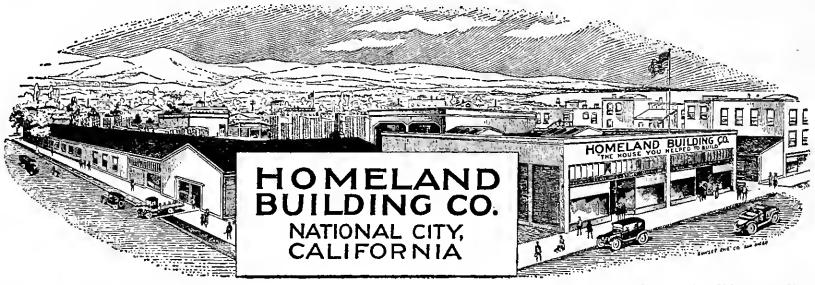

Phone: National 145-J. National City, Cal.

Dr E. M. FLY, President GEORGE B WINSHIP, Vice-President
OLIVER BOWER, Cashier

Peoples National Bank

Of National City

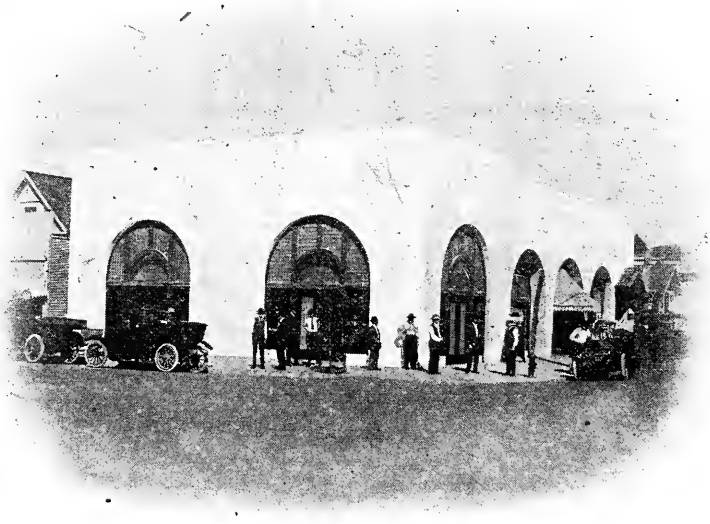

STRENGTH SERVICE

MEMBER FEDERAL RESERVE BANK

We Respectfully Solicit Your Account
Interest On Time Deposits

Phone, National 119

Palomar Garage
R. W. TERRETT
Proprietor

Repairing
Vulcanizing
Storage
Battery
Charging
Auto
Washing
and
Polishing

2420 FOURTH
TELEPHONE
Main 1533

INSURANCE
BONDS

NELSON L. COLEMAN

MORTGAGE
LOANS

410 B STREET TEL. MAIN 999

New York
San Francisco
Seattle
Portland

BLYTH-WITTER & CO.
Government, Municipal and Corporation Bonds
624 FIRST NATIONAL BANK BLDG. MAIN 384

Los Angeles
Pasadena
Oakland
Hollywood

San Francisco, President I. G. Silver, Vice-President
Jas. L. Mathews, Cashier

National City State Bank

PHONE, NATIONAL 144 NATIONAL CITY, CAL.

National City Directory
1921

City Hall, 1404-1410, 4th av

CITY OFFICIALS

Recorder—F B Meriam
Marshal and Tax Collector—E M Wright
Chief of Fire Dept—Wm S Carvell
Superintendent of Streets—B W Servatius
Treasurer—Lillian K Ogden
Attorney—Ray M Harris
Clerk and Assessor—O A Mullen
Engineer—C B Ireland
Health Officer—Theo F Johnson
Board of Trustees—Fred Hertel Pres, Miles S Edgerton, G A Boylette, Wm Cordingly, J C Snook

PUBLIC SCHOOLS

National Central Sch, E av ne cor e 10th, H G Adams prin
National City High Sch, E av se cor e 9th, Percy R Davis prin
Highland Avenue Sch, Highland av nw cor 18th, Mrs Emma T Chew prin
Sixth Avenue Sch, Lulu M Riggle, prin, 6th av nw cor 16th
Sixteenth St Sch, Mrs Lillian B Holmes prin, 16th se cor 2d av
Sweetwater Union High Sch, E 30th and Highland av, Percy R Davis supervising prin

FIRE DEPARTMENT

City Fire Department, Wm S Carvell chief, 1303 National av. Fire Hall 1245 National av

POSTOFFICE

Paul T Mizony postmaster, ss E 8th nr National av

PUBLIC LIBRARY

National City Public Library, Susie Moore librarian, es National av bet 12th and 13th

CHURCHES

First Baptist Church, E 7th nw cor G av. Rev G M Parks pastor, h 534 D av
First Congregational Church, E 8th ne cor A av, Rev E S Hill pastor, h 705 E 8th
First Methodist Episcopal Church, 8th sw cor C av, Rev F P Morgan pastor, h 814 C av
First Spiritualist Temple, 3d av sw cor 12th
St. Anthony's Catholic Church, ws 4th bet 18th and 19th, Rev Michl Egan pastor, h 1625, 4th av
St Matthew's Episcopal Church, E 8th bet F and G avs, Rev Hector E Clowes rector, h 521 E 8th

CEMETERIES

La Vista Cemetery es 30th nr City line

WM. KONRAD HARDWARE CO.
BUILDERS' HARDWARE
GLASS
PAINTS
ROOFING
HAY & GRAIN
SEEDS
FUEL
FEED
4177 UNIVERSITY AVE.
East San Diego
HILLCREST 2584

HUNECK'S
FURS
MASONIC TEMPLE
1401 Fifth
Tel. 656

PIANOS
VICTROLAS
SOUTHERN CALIFORNIA MUSIC COMPANY
630 C STREET
SAXOPHONES
SHEET MUSIC

HUNTER, DULIN & COMPANY
GOVERNMENT. MUNICIPAL AND CORPORATION BONDS
Fourth Floor First National Bank Building Telephone, Main 5586
LOS ANGELES SAN FRANCISCO SAN DIEGO PASADENA OAKLAND

Johnson-Saum Company
FUNERAL DIRECTORS
✢
LADY ASSISTANT
✢
N. W. Cor. Fourth & Ash
✢
TELEPHONES MAIN 158 651-04

Chapman's SHEET METAL WORKS
Any Job in Our Line, Large or Small, Will be Done in a Satisfactory Manner, Both as to Price and Workmanship
1415 Market Telephone MAIN 1866

MISCELLANEOUS ORGANIZATIONS

Modern Woodmen of America meet in K of P Hall 807 National av, G A Raymond sec

National City Firemen's Club meets every Thursday evening at 1245 National av

Olivewood Club, Mrs Sabina J Hale pres, Mrs E C Spafford sec, ws 24th bet E and F avs

Woodmen of the World, Linwood Camp No 632, meets first and third Tuesdays each month at 1410, 4th av

MASONIC

Southwest Lodge No 238 F & A M, meets first Wednesday evening of each month, 834 National av, J E Stanley W M, C C Van Deripe sec

Eastern Star, Southwest Chapter No 345 Order of Eastern Star, meets first and third Monday evening of each month, 834 National av, Mrs Harriet A Moore W M, Mrs Etta A Russell sec

KNIGHTS OF PYTHIAS

Loma Lodge No 159 meets every Monday night at K of P Hall 807 National av, Wm L Russell C C, Chas W Sweet K of R and S

A

Abbott Chas W (Ladie A), carp Best Mfg Co, h 1727, 4th av

Abbott Isaac, lab Chula Vista Citrus Assn, r San Diego

Abitia Leando (Carma), h 1726, 3d av

Abson John (Alice), h L av nr 16th

Adams Carrie F (wid S G), h 1322 1st av

Adams Ernestine, pkr, r 1023 E 2d

Adams Geo E, h 607 E 7th

Adams Harry G, prin Central Sch, h 904 E 8th

Adams Myrtle Mrs, h 1023 E 2d

Adams Russell, bkpr, r 1023 E 2d

Addis Albt J (May) (Addis & Robinson), h 1532 E av

Addis Don, clk National Drug Co, r 1532 E av

Addis Elizabeth, student, r 1532 E av

Addis Herbt G (Nettie M), lab W J Bush Citrus Products Co, h 2325 Highland av

Addis John, r 2325 Highland av

Addis Wm E, rancher, r 2325 Highland av

Addis & Robinson (A J Addis, J W Robinson), gro 1640, 7th

Adkisson Baxter K (Elizabeth), fore mn, h 242 E 16th

Adkisson Cora, student, h 242 E 16th

Agard Emma (wid A G), r 808 E 8th

Agard Harry, lab r 808 E 8th

Aldrich Elizabeth (wid J F), h 1639, 7th av

Aldrich Lewis R (Adle), carp, h 1101 A av

Alexander Ambrose J (Zeta), mach, h 1624, 4th av

Alexander Ambrose P (Temperance), foremn, h 1624, 7th av

Alexander Beatrice, pkr, r 1624, 7th av

Alexander Doris L, r 1624, 7th av

Alexander Leon R, printer, r 1624, 7th av

Allen Anna G, lino, r 114 E 4th

Allen Cora L, steno W J Bush Citrus Products Co Inc, r 1528 F av

Allen Della M (wid W L), h 614 G av

Allen Elmer V (The Best Co), h 2108, 8th av

Allen E L, slsmn I G Silver, r San Diego

Allen Geo, lino, h 114 E 4th

Allen Harry (Susie H), carp, h 1528 F av

Allen John (May), h 536 J av

Allen Lou, r 321 E 1st

Allen Phebe (wid T M), h 714, 1st av

Allen Thos F (Lillian), dairymn, h 242 Palm av

Allender David H (Nellie), lab, h 1705, 4th av

Ambron Edwd I (Hallie E), h 2216, 7th av

American Railway Express, A G Williams agt 816 National av

Amiss Chas H (Mary), ins agt, h 641 C av

Amos Alberta, student, r 825 Highland av

Amos Edwd, auto opr, r 825 Highland av

Amos Esther, student, r 825 Highland av

Amos Faustina, r 825 Highland av

Amos Frances E Mrs, h 825 Highland av

Amos Ruth, student, r 825 Highland av

Amos W, h 2139, 5th av

WILLIAMS BROTHERS
AUTOMOTIVE ELECTRICIANS
1156 SECOND STREET
PHONE MAIN 21
Hobbs STORAGE BATTERY LONGEST LIFE GREATEST POWER
DISTRIBUTORS
HOBBS BATTERIES
BATTERIES RENTED, CHARGED AND REPAIRED

WASHING MACHINES
SEWING MACHINES
VACUUM CLEANERS
IRONING MACHINES

ELECTRICAL CONTRACTORS
LIGHTING FIXTURES
MOTORS, MOTOR REPAIRING
MAZDA LAMPS
TELEPHONE, MAIN 4730

Southern Electrical Co
3rd and E
7th and Bdwy
Main 4730

Anderson Edwd, r Bay Front ft of W 12th
Anderson Harold G, steno Citrus Products Ltd, r San Diego
Anderson Lydia A (wid C P), h 405 W 18th
Anderson Peter, r 14 National av
Andrew Esther, forewn, r 1132, 3d av
Andrews Celia C, h 2015, 8th av
Applegate Frank E (Anna), h 1804, 5th av
Applegate Jas C, baker, r 1804, 5th av
Aquirre Jos (Petre), meats, h 2905 National av
Aranda Federico, lab, r 1420, 7th av
Aranda Refugio (Carmen), lab, h 1420, 7th av
Arbuckle Cornelius J, r 343 E 10th
Arbuckle Cornelius S (Ida V), rancher, h 343 E 10th
Arnold Albt G, ins 815 National av, r Nestor
Arnold Amanda (wid A J), h 1529 2d
Arnold Susan (wid A N), poultry, h 28th ne cor P av
Arnott Robt, mach, r 205 National av
Atkins Wm, r Paradise Valley
Aukawa M, lab, r rear 2600 E 8th
Aust Wm J (Lucy A), garagemn, h Norton av n of E 4th
Austin Jas A (Lena), h 1904 Highland av
Austin Osborn G, prop Beacon Hill Nursery, Highland av bet 16th and 17th
Averet Clarence, lab, r 1833, 7th av

B

Bagnall Ralph B (Eva), pres National Drug Co Inc, h 127 E 6th
Bailey Anna C, nurse P V Sanitarium
Bailey Lily, nurse P V Sanitarium
Bailey Velma, student, r 611 Highland av
Baird Otto J, h 1114 E 8th
Baker Dorothy, r 1610 P av
Baker Jas P (Blanche E), rancher, h 1610 P av
Ball Harold E, student, r 1508, 2d av
Ball Jas C (Marie H), h 1508, 2d av
Ball Nora, tchr, r 1508, 2d av
Ball Veda M, tchr, r 1508, 2d av
Ballantine Danl H (Terresa), h 2532 J av
Ballantine Terresa, steno, r 2532 J av
Banke Martha Mrs, h 2015, 7th av
Banker Mary A (wid C), r 521 G av
Banuelos Alexandrina, h 1635 8th av
BARKER'S BAKERY, 1220 University av, San Diego (See right side lines)
Barlow Henry (Jessie), R D carrier P O, h 2405 M av
Barnard Josephine Mrs, r 1411 E 8th
Barnes Herbt A (Mary A), h 124 E 8th
Barnes Mary A Mrs, tchr, r 124 E 8th
Barthels Herbt W (Lillian), factory mgr Citrous Products Ltd, h 41 E 2d
Barthels Vivian, student, r 41 E 2d
Bater Arthur J (Edna), auto painter 23 W 8th, r San Diego
Bauer Eric P, civ eng, r 2229 E 8th
Bauer Philip C (Sylvia H), h 2229 E 8th
Bauer Walter L, civ eng, r 2229 E 8th
Baxter Ernest W (Minnie), rest, h 1926 P av
Bayne Chas W (Helen S), h 535 National av
BEACON HILL NURSERY, Osborn G Austin Prop, Novelty and Rare Plants a Specialty, Roses, Shrubs, Bedding and Border Plants, Pot Plants and Hanging Baskets, Gold Fish, 633, 68th, Encanto, Sales Yard 1201 Broadway, San Diego, Tel Main 1124 (See right side lines and classified Nurseries)
Beck Mark L (Marie), auto mech, h 618 E av
Becker John (Margaretha) factory mgr W J Bush Citrus Products Co Inc, h 505 E 1st
Becker John J (Emilie), poultrymn, h 1628, 2d av
Becker Margt, student, r 505 E 1st
Becker Wm (Mary) (Becker & Johnson), h 1808, 7th
Becker & Johnson (Wm Becker, W C Johnson), billiards 1804, 7th av
Beckett Wm (Pearl), rancher, h E 16th nr T av
Beckley Emma Mrs, r 341 F av
Beckman Oliver jr, cement wkr, r 407 I av
Bedson Melissa, nurse, r 32 E 2d
Beebe Jas (Sarah), h 905 E 6th
Belasquez Paul, lab, r 1720, 3d av
Belcher Frank jr, treas San Diego Lands Inc, r San Diego
Bell Chas (Elizabeth), wtchmn Santa Fe, h 425 W 14th
Bell Chas H, photo, r 425 W 14th
Bell Varna, music tchr City Schools
Belshaw Edna, r 407 W 18th

Chas. N. Woodworth
REAL ESTATE
LOANS
Insurance
Ranches
Homes
932 Seventh
Main 1254



GOLDEN LION TAVERN AND GRILL
FOURTH & F
N. E. COR.
REAL FOOD FOR PARTICULAR PEOPLE
BERNARDINI and PROVOST, Props

STEWART & CASS
INSURANCE—BONDS—REAL ESTATE
228 B Street
Phone, Main 1515


Silber Price INC.
HOME OF HART SCHAFFNER & MARX CLOTHES
HATS - SHIRTS - CAPS - GLOVES - EXCLUSIVE HABERDASHERY
Exclusive but Not Expensive - - 416 BROADWAY

Prudential Bond and Mortgage Co.

C. J. NOVOTNY
President & Counsel

Loans, Bonds
Mortgages
Securities

Invest Your Savings in Our Collateral Trust Bonds $100.00 Each There is No Better Security

Central Mortgage Building

Inter-National Wholesale Company

Wholesale Groceries
Teas, Coffee
Extracts, Spices
Candies
Crackers
Soda Fountain Supplies
Paper
Stationery
Small Hardware
Brooms
Brushes, Mops
Dusters
Paint, Oils
Varnishes
Fiber Glass
Sponges, Chamois
Dayton Fixtures

616-24 Market St.
615 6th St.

Automatic Phone 659-17

Belshaw Mary Mrs, h 407, W 18th
Belt Jos R (Nina B), clk, h 440 E 16th
Berchtold Theo (Margt), poultry, h 1820 E 16th
Bernard Bertha, h Bay Front ft of W 12th
Bessey Wm B, r 1625, 8th av
Best Co The (E V Allen), mfrs and mfrs agents 2104-2110, 8th av
Bickell Harry C (Lena P), aud, h 707 E av
Biddlecome Asher G, r 1833, 7th av
Biddlecome Rebecca (wid Jos), r 1833, 7th av
Bigelow Josephine, r 1835 P av
Bird David W (Van Deripe & Bird), r 640 E 19th
Bird Jas A, lab, r 640 E 19th
Bird Wm O (Lena C), h 640 E 19th
Bithe Martin (Lena B), lab, h 1015 E 2d
Black Darwin, auto mech I G Silver, r Chula Vista
Black Jos H, nurse P V Sanitarium
Blackman Arthur C (Cora), sec-treas and gen mgr J E Blackman & Son, h 635 J av
Blackman John E (Ada B), pres J E Blackman & Son, r Coronado
Blackman John E jr, r 635 J av
Blackman J E & Son Inc, J E Blackman pres, A C Blackman sec-treas and gen mgr, real est 835 National av
Blackwell Albt (Ethel), lab, h 413 W 18th
Blaine Jos C (Fannie D), decorator, h 1107 National av
Blaine Kathryn M, telep opr, r 1107 National av
Blaine Orrell M, telep opr, r 1107 National av
Blakely Mary E Mrs, h Paradise Valley
Blakely S S ,dairymn P V Sanitarium
Blanchard Fredk G, h 1841 I av
Blecha Chas (Frances), cabtmkr, h 240 Norton av
Blecha Esther, student, r 240 Norton av
Bledsoe Sue Mrs, r 40 W 10th
Blossom Helen E, r 607 E 7th
Boal Edgar D, rancher, r 1433, 24th
Boal John E (Mary D), v-pres and gen mgr San Diego Lands Inc and pres Sweetwater Water Corporation, h 1433 E 24th
Boal Marian, r 1433, 24th
Boal Saml H (Lydia G), h 2324 N av
Boddy Edwd V (Margt E), h 226 E 4th
Boddy Goldia Mrs, r 226 E 4th
Boddy Rey, auto mech, r 226 E 4th
Boehmke Henry E (Myrtle), meatctr, h 1326, 4th av
Boget Ella (wid F C), r 105 E 6th
Boggs Alfd, student, r 1009 E 8th
Boggs Benj S, painter, r 1009 E 8th
Boggs Birdie F, student, r 1009 E 8th
Boggs Charlotte O, r 1009 E 8th
Boggs Elsie A (wid G V), h 1009 E 8th
Boggs Royce E, student, r 1009 E 8th
Bohnert Bessie, r 1836, 6th av
Bohnert Carl J, meatctr, r 1836, 6th av
Bohnert John, meatctr, r 1836, 6th av
Bohnert John T (Mina), meats 1841, 7th av, h 1836, 6th av
Bologna Dante, cook, r 1733 E 5th
Bonney Laura K (wid A L), h 1516, 2d av
Bottger Christine, student, r 1404, 1st av
Bottger Fredk E (Louise), poultrymn, h 1404, 1st av
Boulette Fern A, clk G A Boulette, r 541 Highland av
Boulette Geo A (Louisa L), dry gds 17 E 8th, h 541 Highland av
Boulette Harry C (Grace), poultrymn, h 1404 Highland av
Boulette Marian, student, r 541 Highland av
Boulette Nellie F, drsmkr, h 1416 Highland av
Boulette Releif (wid M W), r 1416 Highland av
Bowen Clyde C (Elda), meatctr, h 808 E 8th
BOWER OLIVER W H (May A), Cashier Peoples National Bank, h 21 E 4th
Bower Wm J (Martha E), nursery 307 E 3d
BOWMAN MARY A, Dep City Clerk, r 1132 D av
Bowman Saml T (Kath M), h 1132 D av
Bowman Thurston A (Rose), prop National Service Station, Division nr National av
Bradburn John W (Mary F), h 2437 Highland av
Bradford Eva B Mrs, nurse, r 405 G av
Bradford Merl C, r 405 G av
Bradford Sarah, student, r 405 G av

Shop Phone Main 2169
JOHNSON'S BOILER SHOP
Res. Phone Main 2554
REINHOLD JOHNSON, Prop
Boiler Repairing of All Kinds Promptly Attended To
Boilers and Tanks Bought and Sold
125 E MARKET
FLUE WELDING A SPECIALTY
SAN DIEGO

V. WANKOWSKI & CO., INC.
V. WANKOWSKI GEORGE D. EASTON
INSURANCE—SURETY BONDS PHONE, MAIN 2029 341-2-3-4 SPRECKELS BLDG.

Bradley Wm H (Florence), h 524 J av
Brady Jack B (Dorrit), Lieut U S N, r 1889 National av
Bragg Anna Mrs, r 1605 J av
Bragg A Virgil, bkpr, h 1605 J av
Brainard Frank E (Susie B), cook P V Sanitarium
Brainard Susie B Mrs, hskpr P V Sanitarium
Brainerd Jacob A, h 136 D av
Braley Winslow (Lillie), h 1337 E 8th
Brand Geo E (Julian D G), real est, h 447 E 2d
Brand Grayson E, student, r 447 E 2d
Bridges Rollie O (Margt), clk, r 1834 K av
Bridges Wm S (Jennie M), carp, h 1834 K av
Briggs Flossie D, telep opr, r Mrs Olive Briggs
Briggs Henry W (Ella R), rancher, h 1027 E 5th
Briggs Martie S, tmstr, r Mrs. Olive Briggs
Briggs Olive (wid W H), h E 4th sw cor R av
Briggs Wm M, deliverymn Irwin & Co, r 4th ne cor R av
Brimer Ellen M Mrs, nurse, r 1307 E 8th
Brimer Robt R, store kpr, h 1307 E 8th
Brink Guy K (Annabel), rancher, h 141 E 31st
Brink Irma, asst librarian, r 141 E 31st
Broderick John, r 606 E 8th
Broderick Marian, student, r 411 E 2d
Brooks Addie M (wid J C), h 1141 E 1st
Brooks Marion W (Ethel M), gro 15 E 8th, h 1024 A av
Brower Vennor L (Cosy), h es R av nr E 6th
Brown Mary Mrs (wid H), r 21 E 2d
Brumbach Ellen (wid M W), r 1509 E av
Bryant Frank C (Elsie), h 607 C av
Bryant Helen, student, r 607 C av
Bryant Jessie M, tchr, r E 12th nr P av
Bryant Mary E (wid J D), h E 12th nr P av
Bryant Oroville, student, r 607 C av
Buby Alvin B, carp, r 1904 F av
Buby Daisy E, student, r 1904 F av
Buby Wm (Bessie H), carp, h 1904 F av
Bullen Claude (Mattie M), slsmn Homeland Building Co, h 918 E 5th
Bullen Clayton, student, r 918 E 5th
BULLEN ERNEST L (Rena B), Sec-Treas Homeland Building Co 22-32 E 8th, Tel Natl 145-J, h 430 National av, Tel Natl 148-J
Bullen Howard, student, r 918 E 5th
Burden Eleanor A Mrs, matron P V Sanitarium
Burden John A (Eleanor A), mgr P V Sanitarium
Burger Frank M (Liddie A), h 341 E 30th
Burke Floyd E, auto mech T A Bowman, r 612 South av
Burke Jos A, driver W H Peters, r Chula Vista
Burnett Jean (wid A J), h 1835 P av
Burnham Jas (Maria), real est 9 E 8th, h 139 E 6th
Burns Edwd, r 528 D av
Burns Frances, r 528 D av
Burns John, slsmn, r 236 E 10th
Burns Margt, student, r 236 E 10th
Burris Henry, h 1632, 4th av
Bush Wm A, gen mgr W J Bush Citrus Products Co Inc, r Chula Vista
Bush W J Citrus Products Co Inc, W A Bush gen mgr 2240, 8th av
Bushert Acel M (Annie E), elev opr, h 918 E 18th
Bushert Geo A (Lorena B), carp, h 340 E 2d
Bushert Grace, r 340 E 2d
Bushert Helen, r 340 E 2d
Bushnell Wm A, r 1024 A av
Bussing Anton (Jennie V), poultry, h E 21st nw cor D av
Bustos Edulbiges (Louisa), lab, h ss 18th nr R av
Butterfield Alton D (Wilma A), medical supt P V Sanitarium
Butterfield Doris, r 24th nw cor K av
Butterfield John A (Jessmine), h 24th nw cor K av
Butters Edwin E (Mary S), poultry, h 1033 E 16th
Butters Willard, student, r 1033 E 16th
Byres Eliza G (wid C G), r 704 Highland av
Byrne Frank A (Lillie), lab Chula Vista Citrus Assn, h 1704, 6th av

Office Phone, 242-W
Res. Phone, 175-W
R. F. Zimmerman
Plumbing and Heating Contractor
7921 Girard Street
La Jolla California

DIAMONDS
WATCHES
High Grade
JEWELRY
TRAVELING GOODS
FIRE ARMS
MUSICAL INSTRUMENTS
WE BUY AND SELL
EDWARD SANDERS
748 FIFTH
TEL. 65618

Live and Dressed Poultry—Rabbits
Fresh Yard Eggs
GRAY'S POULTRY HOUSE
THE HOME OF MILK-FED POULTRY
521 AND 910 MARKET STREET

NORMAN E. MARTIN
PLUMBING CONTRACTOR
Service of Character is our Aim

4012-14 University Avenue
East San Diego, Cal.
Off. Tel. Hill. 1566-J Res. Hill. 3284-J
Established 1908



EMMA EGBERT WILLIAMS
President

HEBRON HOME

FOR AGED PEOPLE
(Incorporated)

Undenominational

Established by
EMMA EGBERT WILLIAMS

26 Years experience in caring for aged people

1825 NEWTON AVE.

PHONE, MAIN 3869

SAN DIEGO, CAL.

C

Caceres Simon N (Marie L), tchr, h es N av bet 21st and 22d
Cagle Walter L (Martha), billiards 15 W 8th, h 241 same
Cairns Archibald (Mary A), h 404 E 15th
Cairns Edwd P, student, r 404 E 15th
Cairns Geo F (Lillian H), monotyper, h 2725 C av
Caldwell Warren M (Laura E), h 917 E 6th
California Pacific Sea Food Co, Wm Naylor supt 1st av cor Division
Calkins Reuben R (Inez M), tchr Central Sch, h 1805 K av
Campbell Blanche F, steno, r 107 E 6th
Campbell Mildred A, steno, r 107 E 6th
Campbell Rebecca A (wid Thos), h 107 E 6th
Cann Helen M (wid H A), r 129 Laurel av
Canter Frances Mrs, pkr, r 25 W 7th
Carey Jas, poultrymn, h 1704 C av
Carey Willis C (Mary P), real est 732 National av, h 1941 Highland av
Carleton Ellsworth F (Leila J), gro 820 National av, h 317 E 10th
Carleton Frank A, clk E F Carleton, r San Diego
Carman Asenath (wid H), r Paradise Valley
Carman Eugene L (Maud), nurse P V Sanitarium
Carman Eva, dom P V Sanitarium
Carman Maud Mrs, tchr P V Sanitarium
Carney Eli S (Frances L), h 2020 7th av
Carter Austin L, r 539 J av
Carter Maggie M, r 40 W 10th
Carter Marion, nurse P V Sanitarium
Carter Ray L (Mary J), jockey, h 2130, 5th av
Cartwright Danl C (Grace), poultry, h 504 1st av
CARVELL W S, chief of Fire Dept
Cary Geo C (Effie M), lab, h 1623 E 8th
Case Marie (wid Howard), h 704, 1st av
Case Minnie, r 704 1st av
Cassino Lee (Nellie), carp, h 4 National av
Castorena Manuel, r 1339, 2d av
Castorena Manuel, lab, r 1842, 7th av
Castro Aurora, r 832, 2d av
Certain Chas (Dessie), h 821 D av
Cesena Anastacio, h 928 A av
Cesena Marie, r 1329, 5th av
Cesena Nicholas, r 928 A av
Cesena Pearl, h 1329, 5th av
Cesena Susie, r 928 A av
Chadwick Everett G (Violet), auto mech, h 415, 1st av
Challis Geo W (Stella), chf quartermaster U S N, h 207 W 8th
Chapman Amy E Mrs, dom P V Sanitarium
Chapman Arthur C (Amy E), lab P V Sanitarium, h E 7th nw cor R av
Chapman Arthur E, student, h E 7th nw cor R av
Chappell Allie (wid M M), h 2039, 5th av
Chappell Arthur L, lab, r 2039, 5th av
Chappell J Claude, lab, r 2039, 5th av
Chappell Neal (Nellie), rancher, h 2028, 7th av
Chappell Wm H, lab, r 2039, 5th av
Charlton Clara E, tch, r 540 E av
Charlton Lillian A, tchr, r 540 E av
Charlton Missouri F, r 540 E av
Chase Eliza R Mrs, opr Pac Tel & Tel Co, r 40 W 12th
Chase Frank (Sudie T), bkpr, r 1840 D av
Chase Frank M (Sarah A) (Chase & Gardner), h 1920 J av
Chase Fredk W (Eliza R), eng W J Bush Citrus Products Co, h 40 W 12th
CHASE & GARDNER (F M Chase, J W Gardner), Plumbers and Gas Fitters 60 W 8th
Cherry Jas W, auto mech I G Silver, r 811 C av
Cherry Jessie, student, r 811 C av
Cherry Nellie Mrs, r 811 C av
Chew Emma T Mrs, tchr Highland av School, h E 16th nw cor R av
Chew John L, rancher, h 16th nr P av
Chick Martines, r 416 E 8th
Christian Olaf, h Bay Front ft W 12th
Christiansen Peter (Maria), h 431 E 4th
Chula Vista Citrus Association, S M Wildes Mgr, 23d bet 8th and 9th avs
Church Laura C (wid J T), r 640 Highland av
Citrous Products Ltd, C F Martin gen mgr, 2200, 8th av
Clapper Beth, r 407 E 10th

GILL STORAGE BATTERY — NO SEPARATORS — LONGER LIFE
WALCOTT, BROOKS, CONWELL & COMPANY, INC.
AT DIAMOND GARAGE, 645 13TH ST. SAN DIEGO, CAL.
PHONE 1337

Property Managers and Rent Collectors

LOUIS C. MASTEN
Real Estate and Insurance
TIMKEN BUILDING

Clapper Harold, aud, r 407 E 10th
Clapper Wm J (Elizabeth), h 407 E 10th
Clark Eubertus (Lilly M), h 1608, 2d av
Clark Eva E (wid H D), r 1032, 3d av
Clark Harry W (Jessie), lab, h 1132 3d av
Clarke Mandel D (Gertrude), barber 808 National av, h 221 W 12th
Clarke Robt E, rancher, h 2505 N av
Claussen Henry M, carp, h 1905 D av
Clawges Lorene M, opr Pac Tel & Tel Co, r 734 National av
Clay John, r 606 E 8th
Cleghorn Wm T (Nancy B) (Skinner & Cleghorn), h 615 E 6th
Clowes Dorothy, tchr, r 521 E 8th
Clowes Hector E Rev (Alice D), rector St Matthew's Episcopal Church, h 521 E 8th
COBURN ELWYN S (Flora M), Physician and Surgeon 704 National av, Tel Natl 328-W, h 1041 E 8th, Tel Natl 226
Coburn Kathryn, student, r 1041 E 8th
Coburn Ruth, student, r 1041 E 8th
Coffin John D (Olive), millmn, h 1725, 5th
Colburn Churchill, student, r 704 I av
Colburn Howard S, carp, r 704 I av
Colburn Marjorie A, tchr Sixth Av Sch, r 704 I av
Colburn Marjorie E (wid T J), r 704 I av
Colburn Paul W, r 704 I av
Colburn Philip (Anna L), carp, h 704 I av
Cole Truman W (Frances), h 732, 2d av
Coleman Georgia, nurse P V Sanitarium
Confer Nathan N (Harriet A), h 2774 Highland av
Conklin Elizabeth, r 1704, 4th av
Connors John F (Dorothy), h 1527, 4th av
Constantino Frank (Amelia), rancher, h 1145 Highland av
Constantino Teresa, r 1145 Highland av
Cook Grace, student, r 105 E 7th
Cook Harry W (Annie R), painter, h 825, 1st av
Coombs Ida E Mrs (Golden Rule Realty Co), r 1420, 4th av
Coombs John W (Ida E), auto livery 1420, 4th av
Copeland Chas E, student, r 711 E 4th
Copeland Chas W (Mary A), foremn Homeland Building Co, h 711 E 4th
Copeland Rena, student, r 711 E 4th
Corbin Mary A (wid G H), h 704 C av
Cordingly Wm (Nettie), h 404 I av
Corey Willis C (Mary P), real est, h 1941 Highland av
Cornelius Richd L, reporter National City News, r 104 W 15th
Cota Chas, lab, r 1732, 3d av
Cota Frank, lab, r 1732, 3d av
Cota Josie (wid Jos), h 1732, 3d av
Cota Ramon, lab, h 1806, 3d av
Covert Frances, student, r 661 E 3d
Covert John F (Evelyn M), eng, h 661 E 3d
Cox Geo, r 614 B av
Cox Wm I (Effie), auto mech, h 614 B av
Craft Allen H (Isabel S), deputy tax collr, h 604 C av
Craft Esther H, r 604 C av
Craft Isabel M, r 604 C av
Crain Kirk, gas fitr, r 1704, 4th av
Crain Susan J Mrs, r 1704, 4th av
Crandall Ada, r 904 E 8th
Crandall Alice M, student, r 904 E 8th
Crandall Fredk A (Sarah E), rancher, h 904 E 8th
Crandall Steven, student, r 904 E 8th
Crawford John R (Ethel M), r 725 W 22d
Crocker Frank W, electr D E Lozier
Cromwell Ida M, h 640 F av
Crosby Philip B (Elizabeth), rancher, h 2635 K av
Crosby Sarah B, student, r 2635 K av
Crosier Robt T J (Emily E), rancher, h 125 E 24th
Cross Augusta F (wid J M), h 636 E 2d
Crossman Arthur W, printer National City News, h 407 I av
Crow Elizabeth, r 1535 G av
Crow Jas (Mary), h 1535 G av
Crow Victorine (wid H T), poultry, h 2704 Highland av
Crum Sherman W (Eddie D), real est, h 911 E 7th
Culbertson Nina, nurse The Elwyn Sanitarium, r 614 National av
Cummings Perry (Nellye), gasmkr, h 2127 Highland av

IRWIN & CO.

HAY, GRAIN,
FLOUR,
MILL FEEDS,
POULTRY
FEEDS,
GRAIN BAGS
WOOL BAGS,
SACK
TWINE,
COAL

Main Office
FOURTH AND K
PHONES:
MAIN 440
663-01

NURSES' OUTFITTING CO.

FRANCES NILSSON NOECKER, R. N.
MANAGER

DOCTORS
DENTISTS
NURSES
MAIDS

COMPLETE OUTFITS

AGENCY
WORLDS STAR KNIT GOODS

1811 FIFTH
Phone 66130

W. E. KIER CONSTRUCTION CO.
813 First National Bank Building
GENERAL CONTRACTORS
San Diego, California
Telephone, Main 2427

Phone Main 4953 **H. A. CAMERON CO.** UNION BLDG.
THE OFFICE OF EFFICIENCY
WE WRITE ALL KINDS OF INSURANCE

Cunningham John P (Lillian A), chemist W J Bush Citrus Products Co Inc, r Chula Vista
Curry John H (Kate), mach opr Santa Fe, h 527, 2d
Cushman Elmer C (Mary L), eng P V Sanitarium
Cushman Mary L Mrs, tchr P V Sanitarium
Custenborder Franklin, student, r 1020 E 2d
Custenborder Wm T (Anna), carp, h 1020 E 2d
Cyphers Annie (wid M B), r Paradise Valley Sanitarium

D

Dadmun Mary R (wid Danl), h 343 E 3d
Dahle Thos K (Anna K), h 605 E 6th
Dale John S (Ruth M), h 1508, 4th av
Dale Saml A (Laura M), watchmkr, h 1640, 2d av
Daniels Geo W (Florence), h 21 E 2d
Dasey Clara C (wid R W), r 1941 Highland av
Davidson Geo, r 140 National av
Davidson Martha (wid M H), r 140 National av
Davies Sarah (wid O), bakery 1833, 7th av
Davis Andw (Lillian), r 2239, 7th av
Davis Arthur J (Vera), bkpr, h 520 J av
Davis Clayton A (Parma), paints 1015 National av, h 938 A av
Davis Elmer, poultrymn J H Jansen, r 2841 Highland av
Davis Percy R (Herta C), h 926 E 7th
Davis Thornton E, gard, r 1809 P av
Davis Wesley, student, r 1509 E av
Davis Wm J (Isabelle), meat ctr E F Carleton, h 115 E 10th
Dawson Jennie, asst cook The Elwyn Sanitarium, r 640 National av
Day Albt J, rancher, h 809 E 4th
Day Courtland F (Avis), supt Citrous Products Ltd, h 715 Highland av
Day Jos T, r 809 E 4th
Day Olivia S, r 809 E 4th
Deeter Louraine, dom P V Sanitarium
DeGeer Eva M, r 33 E 6th
DeGeer Jas W (Emily J), h 33 E 6th
DeHaan Frank (Emma), h 1328, 1st av
Dehmlow Lewis T, radio opr, r 426, 1st av
Dehmlow Selma (wid Wm), nurse, h 426, 1st av
Delpozzo Chas (Mary), lab, h 1720 3d av
Demara Frank F (Eulogia), rancher, h 2117, 1st av
Demara Rayes M, barber, r 2117, 1st av
Demara Stephen M, r 2117, 1st av
Dennis Violet, nurse P V Sanitarium
Dent Chas R (Rilla), slsmn, h 126 F av
Desserich Victor L, appr opr Santa Fe, r San Diego
Dewhurst Percival (Marion L), foreman, h 326 W 12th
Dewhurst Robt (Dorothy B), millmn, r 326 W 12th
Deyo Ada, r 207 A av
Deyo Frank, clk, r 207 A av
Diaz Jesus (Pauline), lab, h 1709, 7th av
Dibble Georgia A, r 911 E 7th av
Dick Arthur, lab, r 106 A av
Dick Dorothy, r 106 A av
Dick Florence, pkr, r 106 A av
Dick Orville M (Nellie), lab, h 106 A av
Dickey Chas U (Jennie M), ydmaster Santa Fe Ry, h 1312, 1st av
Dickey Geo W (Sarah J), h 1440 Highland av
Diffenbaugh Benj E (Harriet M), switchmn, h 2304 C av
Dimock Eddy E (Lucille), mgr Irwin & Co, h 1219, 1st av
Disbrow Arthur, lab P V Sanitarium
Dodson Ellen Mrs, h 924 A av
Dollar Mae, pkr Chula Vista Citrus Assn
Donn Eugene E (Vera E), garagemn, h 206, 18th
Douglas Jas M, r 625 B av
Douglas Jennie Mrs, r 625 B av
Dow Emma A (wid F S), h 1030 D av
Dow Fredk, student, r 1030 D av
Dow Helen A, bkpr, r 1030 D av
Duckwall Alice B, florist 1713, 3d av
Duckwall Danl D (Alice B), janitor, h 1713, 3d av
Duckwall Davida A, r 1713, 3d av
Dugdale Cath, r 541 D av
Duhem Aug N, r 2741 Highland av
Duncan Archie H (Carrie H), mgr Temple Theatre, h 25 E 6th
Duncan Harold N, mach, r 25 E 6th
Duncan Lyle A, student, r 25 E 6th

BUTA
CLEANERS
"We Know How"
WE STERILIZE EACH GARMENT CLEANED OR PRESSED
1417 University Ave.
Hillcrest 327
BUTA

P. M. DAIRY CO.
Manufacturers and Distributors of
Purity Dairy Products
COTTAGE CHEESE
ICE CREAM
BUTTER
CREAM
MILK KEFIR
12th & K Sts.
Phone, MAIN 3311
Butter and Egg Dept.-701 Fifth
MAIN 411

SEE | YOUNG & CHAMBERLAIN | FOR
1126-1136 FRONT STREET
PREST-O-LITE BATTERIES, CARBURETORS, MAGNETOS, ETC.
EVER-READY WELDING SERVICE. AUTOMOTIVE ELECTRICIANS, AND VULCANIZING

CHAS. R. McCORMICK LUMBER CO.

Wholesale and Retail Dealers PHONE MAIN 4991 OFFICE, YARDS, PLANING MILL AND WHARVES FOOT OF 24TH, ON BAY

Dunlap E T Mrs, lndywkr P V Sanitarium, h E 8th Paradise Valley
Dunn Kathleen, tchr, r 325 E 10th
Dunn Mamie E Mrs, h 325 E 10th
Dyer Wm H (Ida L), h 662 E 1st

E

Eade Ida T Mrs, r rear 1111 B av
Eads Mina Mrs, cook P V Sanitarium
Ebbs Wm G (Eleanor), h east end of E 4th
Eddleman Le Grand (Matie), lab, h 625 E 16th
Eddleman Virgil, lab, r 1722, 5th av
Edgerton Benj, student, r 936 E 8th
Edgerton John P, r 936 E 8th
Edgerton Mary, r 936 E 8th
Edgerton Miles S (May A), rancher, h 936 E 8th
Edgerton Ralph, student, r 936 E 8th
Edwards Arthur M, electr, r 1889 National av
Edwards Chas R (Helena), paymaster, r 1889 National av
Edwards Elizabeth (wid T J), h 612 J av
Edwards Geo, tire bldr, r LL Scott
Edwards Lorna G, r 1889 National av
Edwards Susie E (wid C P), h 1889 National av
Effinger Chas (Fredericka), h 141 E 4th
Egan Michl Rev, h 1625, 4th av
Eggan Patk, r 1934, 6th av
Eggleston Mabel, pkr Chula Vista Citrus Assn, r 2012, 6th av
EIRIKSSON GUDMUND (Oddfrid) Real Estate, Rentals, Insurance and Notary 723 National av. Tel Natl 249, h 741 W 22d, Tel Natl 33-M (See adv at beginning of National City Section)
Elander Hugo (Kate), auto opr, h 1228, 3d av,
Eller Geo W (Kate), bldg contr, h 10 National av
Elliott Elizabeth (wid G H), h 244 E 4th
Elliott Virginia C (wid Louis), r 612 J av
Ellwanger Donald E, installer, h 2105 F av
Ellwanger Harry, h 2009 F av
ELWYN SANITARIUM THE, Miss N R Sallada Mgr, E S Coburn Resident Physician 640 National av
Emeda Jesus (Salud), lab, h 1340 E av
Emerson Chas C (Lydia A), carp, h E 16th nr T av
Emery Ralph A, clk, r 835 E 18th
Emery Warren A (Emeline), rancher, h 835 E 18th
Emmerson Frieda M Mrs, nurse P V Sanitarium
Emmerson John S (Frieda M), nurse P V Sanitarium
Emrie Verdi L Mrs, pantrywmn, h 116 W 7th
Erickson Knute T, bkpr National City State Bank, r Chula Vista
Erlich C P, r 2529 F av
Ernst Anna C, r 1851 E 18th
Ernst Erhardt E, rancher, h 1851 E 18th
Espinoza Francisco (Guadalupe H), lab, h 1828, 7th av
Evans Cicero P (Alice M), rancher, h J av ne cor E 13th
Evans Henry R (Hattie M), lab, h 1719 E 5th
Evans Marietta (wid P H), h 234 E 4th
Evans Rachel A (wid T J), h 2041 8th av
Everett Jas, spl officer, h 1107 National av

F

Faatz Franklin L (Josephine), h 141 E 8th
Fait Chas W (Etta), photo, h 1803, 7th av
Fait Evelyn Z M, steno, r 1803, 7th av
Fait Irene, photo, r 1803, 7th av
Ferbitz Faith, tchr, h 125 C av
Ferbitz Frank, student, r 125 C av
Ferbitz Mark H (Emma), electr, h 125 C av
Fernberg Alfd J, plumber, r 1240, 4th av
Fernberg Frank, steelwkr, r 1240, 4th av
Fernberg Martin E, mach hlpr Santa Fe Ry, r 1240, 4th av
Ferrill Herbt, auto mech I G Silver
Ferrill Wm W, auto mech I G Silver
Field Wm C (Barbara), h 708 J av
Figueroa Victoriano (Marie M), lab, h 1826, 7th av
Findlay Raymond (Minnie M), h 16th nr P av
Fink John W (Stella E), lndymn, h 2529 D av
FIRE DEPARTMENT, W S Carvell Chief 1303 National av
First Baptist Church, Rev G M Parks pastor E 7th nw cor G av
First Congregational Church, Rev E S Hill pastor E 8th ne cor A av



Charles Dodson

Fire Insurance

Notary Public

511 Granger Bldg.
PHONE MAIN 5212

Bon Ton Upholstery House

Established 1895

We Re-upholster All Styles of Furniture;

Make Over and Renovate Mattresses

Antique Furniture Restored

1825 TO 1837 FIFTH STREET

TEL. MAIN 662

TIP-TOP AND KLEEN MAID BREAD

MANUFACTURED BY **SNOWFLAKE BAKING CO.** 652-03 MAIN 47 SOLD BY ALL GROCERS

WASHING MACHINES
SEWING MACHINES
VACUUM CLEANERS
HEATING APPLIANCES
PORTABLE LAMPS
955 SIXTH STREET

Hartwell
ELECTRIC COMPANY

ELECTRICAL CONTRACTORS
LIGHTING FIXTURES
MOTORS, MOTOR REAIRING
MAZDA LAMPS
TELEPHONE, MAIN 318

MONARCH PRINTING & PAPER BOX COMPANY
Incorporated

PAPER BOX AND CARTON MANUFACTURERS

COMMERCIAL PRINTERS

313-319 FIFTH ST.
Main 3642

LINCOLN GARAGE
REPAIRING AND STORAGE
THIRTEENTH AND E STS.

First Methodist Episcopal Church, Rev F P Morgan pastor E 8th sw cor C av
First Spiritualist Temple, 3d av sw cor W 12th
Fish Beatrice M, r 26 E 2d
Fish Dale O, millmn, r 26 E 2d
Fisher Wm M (Adela), h 832, 2d av
Fitts Sophie Mrs, r 431 E 4th
Fitzpatrick John J (Alice E), real est 618 J av
Flack Walter E (Grace R), supt, h 1040 W 24th
Fleming Jas G (Elizabeth), rancher, h E 8th nr R av
Fleming Lucile E, steno, r E 8th nr R av
Florenza Gizella, pantrymn, r 1108 B av
Florenza Michl (Gabel), waiter, h 1108 B av
FLY EDWARD M (Eva A), Physician and Surgeon and Pres Peoples National Bank, 704 National av, Tel Natl 328-W
Flynn Almira B, r 1508, 2d av
Flynn Chas, clk, r 1508, 2d av
Flynn John, watchmn, r 1632, 7th av
Forbes Franklin H (Blanche B), separator mn, h 2015, 7th av
Ford Frank, bkpr P V Sanitarium
Ford Geneva F Mrs, hskpr P V Sanitarium
Ford Grace, nurse P V Sanitarium
Ford Landon C (Elizabeth), h 240 B av
Ford Wm J (Frances E), h 207 A av
Ford Wm J jr, cook, r 207 A av
Foss Margt Mrs, pkr Chula Vista Citrus Assn, r 723, 20th
Foss Mary C (wid C A), h 640 Highland av
Foss Walter C (Margt), lab Chula Vista Citrus Assn, h 723, 20th
Fox Margt B, tchr Sixteenth St Sch, r 1206 National av
Frakes Richd, lab, r 1707 D av
FRANCISCO SAN (Enid), Pres National City State Bank, r San Diego
Franey Eleanor, r 340 E 9th
Franks Wm (Rose F), foremn, h 2104, 5th av
Fraser Edna A, h 2420 F av
Fraser Geo A, r 2420 F av
Frazer Albt G (Julia), horticulturist, h 417 E 4th
Frazer Elinor, student, r 417 E 4th
Frazer Franklin, r 417 E 4th
Frazer Susan B (wid DeWitt), h 939 A av
Frazer Thelma, student, r 417 E 4th
Frazer Thos P, r 417 E 4th
Frazer Thos P jr, student, r 417 E 4th
Frazer Wm B, eng, r 939 A av
Frewer John, mgr Orpheum Theatre
Fritz Ada Mrs, h Division 1 e of Laurel av
Fritz Evelyn, student, r Paradise Valley
Fritz Gilbert E, student, r J A Fritz
Fritz Helen F, tchr, r J A Fritz
Fritz Ione, student, r Paradise Valley
Fritz Jos A (Jennie O), rancher, h east city limits Paradise Valley
Froceich Herman J (Hester), h 12th ne cor 5th av
Fry Mary, nurse The Elwyn Sanitarium, r 640 National av
Fujimoto Mariso, farmer, h ns E 8th Paradise Valley
Fujimoto Yutka, farmer, h E 8th Paradise Valley
Furlong Geo J (Maggie), h 1223 E 18th
Fuson Chas E (Eula), carp 23 E 8th, h 515 C av
Fuson K Wexal, lab, r 515 C av
Fuson Rex, auto mech T A Bowman, r 515 C av
Fuson Selma, r 515 C av
Fuson W G, lab Citrous Products Ltd

G

Gabler Ella Mrs, r 662 E 1st
Gallagher Geo L (Bessie B), h 1020 D av
Gallagher Robt J, student, r 1020 D av
Gallup Charlotte, student, r 215 E av
Gallup Dorothy, student, r 215 E av
Gallup Perry C (Ethel S H), gard, h 215 E av
Gammon Pansy, tchr, r 1705, 2d av
Gammon Rodney B (Bertha J), barber, h 1705, 2d av
Garaciano Domin (Della), lab, h 1716, 8th av
Garcia Concepcion, r 633 W 15th
Garcia Henri, lab, r 633 W 15th
Garcia Jos (Frances), h 633 W 15th
Gardner John W (Marguerite) (Chase & Gardner), h 1930 J av
Gardner Mattie J (wid B F), h 20th se cor I av
Gardner Wm D, transfer 20 se cor I av
Gatlis Richd E, h 921 E 8th
George F W, locksmth 21 E 8th

THE PACIFIC MUTUAL
LIFE INSURANCE COMPANY
Issues One Accident Policy Every Minute
ACT

NEAL & DEASY
NOW 625 E Street

CITIZENS SAVINGS BANK
SIXTH STREET AT E
Pays 3% on Checking Accounts
4% on Savings

George Mary L (wid J), r 420 Division
Getty Lydia Mrs, bkpr, r 238 E 2d
Getty Ralet W, cashr, h 238 E 2d
Gibbs Paul J (Agnes), tiremkr, h 2721 B av
Gilbert Nettie, r 343 E 10th
Giles E Dean (Clara R), h 916 A av
Gilligan H, lab Chula Vista Citrus Assn, r San Diego
Gilliland John C (Mildred E), poultry, h 934 E 8th
Gilson Alfd H, h 1036 C av
Girdner John C (Elizabeth S), prop Hotel National, h 734 National av
Golden Rule Realty Co (Mrs J W Coombs, Mrs J W Manaway), 826 National av
Gomez Beatrice, student, r 1339, 2d av
Gomez Edwd, clk, r 1339, 2d av
Gomez Manuel (Amelia), gro 1842, 7th av, h 1339, 2d av
Goodell Robt (Margt), lab W J Bush Citrus Products Co, h 1228, 4th av
Goodell Thos J, lab, h 223 E 16th
Goodell Theresa (wid G W), r 233 E 16th
Goodrich Geo, student, r 718 K av
Goodrich Olive, student, r 718 K av
Goodrich Roswell C (Leanora M), piano fnshr, h 718 K av
Gotzian Josephine Mrs, r P V Sanitarium
Gould Chas, news agt, r 2901 E 8th
Gould Eva, r 2901 E 8th
Grah Richd, h 1438 Highland av
Graham Cecelia (wid J C), h 205 National av
Granger Ralph (Jessie F), h 300 Laurel
Grant Alex B (Belle B), h 1332, 2d av
Gray Benj E, prop Gray's Poultry House, h 1340, 1st
Gray Geo A (Leila), carp, h 1925 E av
Gray Jessie L, tchr National Central Sch, r 343 E 10th
Gray Julia, nurse P V Sanitarium
Gray Julia Mrs, r 1340, 1st av
GRAY'S POULTRY HOUSE (B E Gray), Live and Dressed Poultry and Rabbits, 521 Market, San Diego, Tel Main 3168, Wholesale Dept 920 Market, Tel Main 2335 (See back cover, right bottom lines and page 61)
Graybel Lonnie, repr J N Weisser
Green Howard H (Opal), auto mech National Garage & Machine Shop, h 1024 National av
Green Leon D (Nellie), auto mech National Garage & Machine Shop, h Q av nr E 4th
Greene Grace W, r 1040 D av
GREENMAN & SONS (G W, J A and H G), Wholesale Fruits and Produce, Eggs Our Specialty, 416, 6th, San Diego, Tel Main 1472 (See page 63)
Greenwell John Q (Flora), blksmith, h 1532 D av
Greenwell Wm H, student, h 1532 D av
Griffin Jennie F (wid J L), r 1041 E
Griffith L Jane (wid P T), h 606 E 8th
Grijalva Jesus, lab, h 1709, 7th av
Grijalva Jos, r 1704, 7th av
Grijalva Paulba, r 1709, 7th av
Griswold Ulysses (Cora), h 22d nw cor L av
Groomer Wm E (Jennie V), h 2121 F av
Guion Harry, eng Western Products Co, r San Diego
Gunther Alfd (Audrey), auto opr, h 817 D av
Gustafson Albt W, slsmn, r 204 E 2d
Gustafson Della, r 204 E 2d
Gutierrez Luz, lab, r 1832, 7th av
Guy Delbert P (Manita), printer, h ss E 8th Paradise Valley

H

Hakes Danl E (Minnie), soap mkr, h 330 National av
Hakes Laurel E, shoe repr, r 330 National av
Hakes Urna, student, r 330 National av
Hale Richd L (Sabina J), h 2140 Highland av
Haley Michl (Nellie), h Q av nr E 4th
Hall Ernest, tmstr, r 1707 D av
Hall Jas H (Mary F), gard, h 1617 F av
Hall Leland S (Hazel M), mot pict opr, h 2632 J av
Hall Lina Mrs, h 1108 D av
Hall Louis C, r 2632 J av
Hall Mary H, clk, r 1707 D av
Hall Richd, student, r 1707 D av
Hall Wm H (Dora A), lab, h 1707 D av

ROOFS
APPLIED
REPAIRED
PAINTED
=
Benton Roof Co.
250 Fifth St.
Main 4574
—
CONTRACTORS
Wholesale Jobbers
—
ROOFING
SOLD IN ROLLS

Rosenfeld's
Elite Button Company
=
Hemstitching
Picoting
Covered Buttons
Braiding
Embroidering
Pleating
Buttonholes
=
1058 Sixth St.
Phone Main 1796

CYLINDER GRINDING
WELDING AND BRAZING
1270 INDIA
HOFFMAN'S MACHINE SHOP
ESTABLISHED 1914
GENERAL MACHINE WORK
PHONE, MAIN 1785

The Worth Co.

KUPPENHEIMER
for GOOD CLOTHES

WHY WORRY?



Drawing $50 per week

HERBERT N.
NEALE
General
Insurance

Accident and
Health
Automobile
Burglary
Fire
Compensation
Liability
Plate Glass
Fidelity Bonds
Surety Bonds

GEN. AGT.
OCEAN
ACCIDENT AND
GUARANTEE
CORP. LTD.
of London

All Casualty Losses
Adjusted by
This Office

443
SPRECKELS
BLDG.

WHY WORRY?



Drawing $50 per week

Haller Elva, student, r 714 D av
Haller Fredk (Leona), trackmn, h 714 D av
Haller Mary, r 714 D av
Hallett Halbert H, carp, h 512 F av
Hallett Halley, student, r 512 F av
Hallett Kenneth L, student, r 512 F av
Hallock Clinton, student, r 1540 E av
Hallock Jas W (Jessie F), janitor, h 1540 E av
Hamann Wm (Martha), prop Hotel Hamann, h 1934, 6th av
Hamill Rose, h 520 Highland av
HAMILTON EDWARD G (Matie D), Pres Homeland Building Co, h 1136, 1st av
Hamilton Jas (Nellie F), h es L av nr E 12th
Hannaford Mary B, dom P V Sanitarium
Hanson John, student, r 532 F av
Hanson Minnie D Mrs, h 532 F av
Hardy Ernest W, foremn Chula Vista Citrus Assn, h 723, 20th
Harrigan Frank W (Frances), slsmn, h 437 G av
Harris Ella M, student, r 232 E 10th
Harris Eunice, student, r 637 E 2d
Harris Geo W, student, r 232 E 10th
Harris Henry R, clk, r 637 E 2d
Harris Herman S, student, r 232 E 10th
Harris H Evan, rancher, r 637 E 2d
Harris Ida, student, r 637 E 2d
Harris Luther M, poultrymn, r 232 E 10th
Harris Myron (Lillian A), carp, h 232 E 10th
Harris Myrtle, tchr Central School
HARRIS RAY M (Carrie A), City Attorney, h 415 E 1st
Harris Wm H (Emily A), rancher, h 637 E 2d
Harrison John W (Ethel L), h 2901 E 8th
Harrison Wm (Minnie), h rear 2239 7th av
Hart Robt, eng, r 1632, 7th av
Hartman Fredk J (Ethel M), lab, h 1417, 5th av
Hartwell Clara, pkr, r 1608, 2d av
Harvey Laura Mrs, h 28 E 1st
Harvey Rufus D, r 1020 D av
Haseltine Elwin W (Blanche M), h 424 E 1st
Hastings Robt, r P H Myers
Hatz Anna (wid E E), h 613, 1st av
Hatz Elsie, tchr National Central School, r 613, 1st av
Hawkins Alvin A (Nannie), roofer, h 1732, 6th av
Hawkins Verner E (Flora L), millmn Homeland Building Co, h 1280, 12th
Hawley Deborah, student, r 141 E 1st
Hawley Margt (wid A G), h 141 E 1st
Hawley Sedgwick, r 141 E 1st
Hayward Nellie F (wid S G), hdwe 1740, 7th av
Hazelrigg Emmett, lab W J Bush Citrus Products Co, h 1540, 1st av
Hazlip Norval L (Florence M), engrav, h 45 E 31st
Heath Frank (Cora), h 515 D av
Hebard Belle R, r 640 F av
Hebard Horace A, r 640 F av
HEILBRON FRED A, Plumbing and Heating, 1446, 5th, San Diego, Tel Main 781 (See left bottom lines and classified Plumbers)
Heintz Arno E, clk, h 839 E 7th
Heintz Hazel B, student, r 839 E 7th
Heldin Henrietta, student, r 1407, 2d av
Heldin Jesse W (Lulie), eng, h 1407 2d av
Helman Flora Mrs, r 1804, 5th av
Heltibridle Dean, student, r 243 E 3d
Heltibridle Preston G (Eunice), news agt, h 243 E 3d
Henderson Jonathan, r 110 D av
Herbert Alice E, telep opr, r 1111 B av
Herbert Jessie (wid J C), h 1111 B av
Herbold Adam (Louise A), h 305 E av
Hertel Elmer J, atty, r 940 E 16th
Hertel Fred (Carrie), h 940 E 16th
Hickory Ernest L (Abbie), auto opr Jordan Transfer Co, h 1515 F av
Hicks Chas E (Margt), boiler mkr, h 1937, 8th av
Highland Av School, Mrs Emma Chew prin Highland av nw cor E 18th
Hilditch Isabella H, tchr, r 724 B av
Hilditch Mary C (wid Hugh), h 724 B av
Hill Edwin S Rev (Eliza G S), pastor First Congregational Church, h 705 E 8th
Hill Raymond (Ella S), h 640 E 1st
Hille Chas P (Lydia P), cement wkr, h 524 E 7th
Hille Helen, student, r 524 E 7th
Hille Mildred, student, r 524 E 7th
Hille Rodger, student, r 524 E 7th
Hilligas Lewis P, lab, r 621 A av

GEORGE F. OTTO & SON *Florists and Nurserymen*

NURSERY, 35TH AND NATIONAL AVE.
PHONE, MAIN 7086

FLORAL DEPOT
Cor. SIXTH and B

PHONES
MAIN 759 651-02

INSURANCE—ALL KINDS
FINTZELBERG & STEINMETZ
926 SEVENTH STREET ESTABLISHED 1886 PHONE, MAIN 829

Hilligas Louise (wid P F), h 621 A av
Hines John, student, r 423 J av
Hinkle Andw N (Mattie), meats 809 National av, h 526 same
Hinman Geo M (Julia L), h 1217, 24th
Hinojosa Dolores P, r 1832, 7th av
Hinojosa Emelecio L, lab, r 1832, 7th av ,
Hoag Zadia, nurse P V Sanitarium
Hobson Jennie M, r 1005 D av
Hockey John (Mary J), h 1323, 4th av
Hodge Elizabeth, r 608 B av
Hodge Geo, lab, r 608 B av
Hodges Fredk J (Mary), auto opr, h 1533, 5th av
Hodgman Lewis H, r 1929, 4th av
Hoeltzel Kathryn (wid P H), r 725 E 2d
Hoerning Ernest, lab Chula Vista Citrus Assn, r San Diego
HOFFMAN'S MACHINE SHOP, 1270 India, San Diego (See right bottom lines and classified Cylinder Grinding and Machine Shops)
Hogarty Michl J (Ida E), h 925 E 8th
Hohl Mildred, r 811 C av
Hollack Jos (Daisy), lab, h 1322, 4th av
Holland Elizabeth, tchr Central Sch, r 343 E 10th
Hollands Chas A (Elnora A), slsmn, h 2540 E 8th
Hollenbeck Edwin F, pharm, r Grove nr E 20th
Hollenbeck Harry M (Kathryn), h Grove nr E 20th
Holmden Cornie W Mrs, cook P V Sanitarium
Holmden Harry L, cook P V Sanitarium
Holmes Helen, tchr, r 1223 E 18th
Holmes Lillian B (wid R R), prin Sixteenth Street School, r 1114 E 8th
Holt Frank R (Blanche S), h E 24th se cor N av
HOMELAND BUILDING CO, E G Hamlton Pres, F M Tattersall V-Pres, E L Bullen Sec-Treas, Lumber, Mill Work, Building Material and Auto Supplies, 22-32 E 8th, Tel Natl 145-J (See left side lines and adv at beginning of National City Section)
Hong Elias K, rancher, h L av se cor 16th
Hood Thos D (Susan T), foremn, h 840, 1st av
Hooker Ella (wid G L), h 1041 E 6th
Hooker Lucile, student, r 1041 E 6th
Hoover Carl E, lab, r 820 E av
Hoover Chas E (Annie M), clk W H Peters, h 820 E av
Hoover Edna, student, r 820 E av
Hornby John, prsmn Chula Vista Citrus Assn, r San Diego
Horton Clifford B (Jessie), blksmth, h 1125, 1st av
Hoskins Herbt N (Neva), tchr National Central School, h 611 Highland av
Hossler Frank C (Mary E), foremn Santa Fe, h 1827, 8th av
Hotel Hamann, Wm Hamann prop 1934, 6th av
Hotel National, J C Girdner prop, 734 National av
Howard Oceola M (Emma J), h 30th sw cor Highland av
Howe Angeline (wid D B), r 1024 National av
Hower Belle Mrs, nurse P V Sanitarium
Hower Robt M (Belle), nurse P V Sanitarium
Howie Chas A, rancher, h rear 1305 F av
Hughes Annie L, r 2505 F av
Hughes Jas (Mary), carp, h 8 National av
Hughes Jos E, r 2505 F av
Hughes Wm L (Olive R), poultry 2505 F av
Hull Wm B, barber 21 W 8th, r same
Humphrey Geo B (Cora E), mach, h 2239, 7th av
Humphrey Harry, student, r 1615 P av
Humphrey Jos F, boilermkr, r 1722, 5th av
Humphrey Jos J (Margt), rancher, h 1615 P av
Humphrey Robt N, lab, r 2239, 7th av
Humphrey Roy S, lab, r 2239, 7th av
Hurd Lennie (wid S M), r 1040 E 17th
Huskins John (Minnie), carp, h 705 G av
Hussey John C, h E 6th nw cor R av
Hutcheson Jas R (Martha E), lab, h 1616, 3d av
Hutcheson Theolore, lab, r 1616, 3rd av
Hutchison Ezra P, r 441 E 7th


B. ROSCOE SCHRYOCK
TEACHER OF VOICE
Director of S. D. Opera Co.
Prepares Singers for public work in
OPERA and ORATORIO
624 B St.
Phone, Main 366
SAN DIEGO

Beacon Hill Nursery
Shade Trees
Shrubbery
Fruit Trees
Bedding Plants
Roses
Seeds, Soils
Fertilizers
Ferns
Hanging Baskets
1201 Broadway
Phone, Main 1124

EASY PAYMENTS
Eight Floors of Quality and Beauty in Furniture, Carpets, Rugs, Draperies, Office Equipment, Phonographs.
THE BLEDSOE COMPANY
FURNITURE
1101 SIXTH ST.
201 C STREET

William Kettner
GENERAL INSURANCE
Tel., Main 2185 334-335 SPRECKELS BUILDING

Hutchison Geo S (Viola), h 441 E 7th
Hutchison Lillian C, r 441 E 7th

I

Iaeger Louis J F, v-pres-treas McManus Citrus Products Co, r San Diego
Intermediate School, H G Adams prin C av ne cor E 10th
IRELAND CARROLL B (Grace J), City Engineer, h 1209 Viriginia dr
IRWIN & CO, E E Dimock Branch Mgr, Fuel and Feed, Hay and Grain, Seeds and Poultry Supplies, 36 W 9th

J

Jackson Perry C (Mary L), bkpr W J Bush Citrus Products Co Inc, r San Diego
Jacobs Louella, student, r 604 C av
Jacobson H, mach W J Bush Citrus Products Co
James Calvin P (Sarah J), janitor, h 1919, 4th av
James Fredk W (Martha), nursery 504 National av
Jamison Si G (May) (The Paintery) h 635 National av
Jamison Winfield S (Mary S), rest 724 National av
Jansen Elmer A, mech, r 2841 Highland av
Jansen Jos H (Cath H), poultry 2841 Highland av
Jefferson Thos (Samantha M), lab, h 1028, 2d av
Jensen Sophus M, blksmth, h E 16th nr T av
Jerauld Albt A (Blanche P), agt Santa Fe, h 922 W 23d
Jervah Helen M, tchr, r 926 E 7th
Johansen John H (N Anne), h 432, 1st av
Johnson Bonnie (wid G H), r 725 E 2d
Johnson Chas K (Margt), h 1040 C av
Johnson David A (Christina), h 831, 3d av
Johnson D Walter (Mary A), carp, h 613 A av
Johnson Ernest F (Freda), carp, h 1028, 3d av
Johnson Grace G (wid H C), r 343 E 3d
Johnson Ira R (Margt), lab, h 321 W 13th
Johnson Julia Mrs, r 915 E 8th
Johnson Leland F, mach, r 831, 3d av
Johnson Lydia, nurse P V Sanitarium
Johnson Lynn (Belle), h rear 2239 7th av
Johnson Myrtle E, r 205 E 8th
Johnson Norman A, h 614 National av
Johnson-Saum Co, F E Moore branch mgr, undertakers 804 National av
JOHNSON THEO F (Marion G), City Health officer, h 205 E 8th
Johnson Thos D (Nora E), h 542 F av
Johnson Wm C (Elizabeth) (Becker & Johnson), h 1625, 8th
Johnston Clarence I (Iva), slsmn, h 910 E 7th
Johnstone John B (Helen D), carp, h 1940 Highland av
Jolls Ellis E (Cecile A), janitor, h 519, 2d av
Jolls Nugent A (Mary), gard, h 1005 E 2d
Jones Frances, tchr Central School
Jordan Alfd V (Cordie M) (Jordan Transfer Co), h 739, 3d av, Chula Vista
JORDAN TRANSFER CO (A V Jordan), General Transfer Work, Heavy Hauling, Receivers and Shippers of Household Goods, Agents Union Ice Co 907 National av, Tel Natl 3-W
Jorres Ruth, asst Dr E M Fly, r 613 1st av
Jory Jane E Mrs, r east end of E 4th
Jory Saml H, r east end of E 4th
Judd Mary A (wid M H), h 1915 Highland av
Jurjens Eda L, bkpr Homeland Building Co, r 405 G av

K

K of P Hall 807 National av
Kalervo Wilho, foremn Chula Vista Citrus Assn, r 1632, 7th av
Kammerer Nannie J (wid John), h 2842 E av
Kansaki M O, rancher, h E 12th nr Q av
Kaylor Alice, hskpr, r 1625, 4th av
Keay Wm S (Florence M), h 110 D av
Keefer Nellie, r 205 E 8th
Kehn Grace E Mrs, chief opr Pac Tel & Tel Co, r 706 D av
Keisel Harry C (Opal D), h 22d se cor N av

SUNSET ENGRAVING COMPANY
Commercial Artists and Engravers
9th Floor Timken Bldg.
MAIN 1517

Park Garage
24-Hours Service
TOW CAR
Official Garage Auto Club Sou. Calif.
1905 Fifth
Tel. Main 629

REAL ESTATE RENTALS
LILA A. FITZPATRICK
INSURANCE LOANS
1025 7th STREET TEL. MAIN 3374

Willard STORAGE BATTERY
916 UNION cor. E
J. Stanley LaSha IGNITION STATION
Willard STORAGE BATTERY
PHONE, 668-34

Keller Caroline Mrs, r 120 E 17th
Keller Cyrus, student, r 704 Highland av
Keller Danl J (Eleanor), sec National Drug Co Inc, h 704 Highland av
Keller Dorothy, r 120 E 17th
Keller Frank G (Louisa), painter, h 608, 24th
Keller Frank W, steno, r 608, 24th
Keller Leo M, stock kpr, r 608, 24th
Keller Wm, meatctr, r 12 E 17th
Kelley Agnes, student, r rear 1114 E 8th
Kelley Beryl, stndent, r rear 1114 E 8th
Kelley John E (Grace), lather, h rear 1114 E 8th
Kelley Orrie D (Maryland), firemn, h 25 E 11th
Kellogg Everett, firemn, r 205 E 7th
Kellogg Foster F, brakemn, r 205 E 7th
Kellogg Fredk R (Florence), cond, h 205 E 7th
Kellogg Louise Mrs, tchr, r 431 E 4th
Kellogg Margt, clk National Drug Co, r 205 E 7th
Kemmler Florence B, steno, r 2612 D av
Kemmler Harold F R, student, r 2612 D av
Kemmler Otto (Frieda R), rancher, h 2612 D av
Kennedy Mathew H (Mary J), rest 17 W 8th, r 734 National av
Kerch Kent (Minniebelle), dentist, r E 10th Paradise Valley
Kibler Chas (Louise), h E 8th nr R av
Kibler Frances, r C Kibler
Killeen Thos (Margt M), h 233, 1st av
Kimball Aug B (Hattie A), rancher, h 1041 E 17th
Kimball Clinton S, rancher, r 1515 L av
Kimball Ellen Mrs, r P V Sanitarium
Kimball Gilbert G, rancher, r 1515 L av
Kimball Gordon S, student, r 1041 E 17th
Kimball Laura F, h 1515 L av
King Geo W (Mary A), r 928 A av
King Kath, student, r 125 E 17th
King Peter J (Nannie E), foremn Santa Fe, h 125 E 17th
Kinney Rio J (Clara M), foremn, h 1843 J av
Kirby Fenno G (Josephine), h 110 E 4th
Kittell Helen F, drsmkr, r 127 E 8th
Klein Andy (Emily), rancher, h 1240 E 8th
Knarr Louis W, appr, r 1943 F av
Knarr Wm L (Mabel E), motrmn, h 1943 F av
Knight Cornelia, tchr National Central School, r 2824 L av
Knight Fred T (Lillie B), troublemn, h 1916 B av
Knight Jesse, r 1141 E 4th
Knight Ronald M, sht mtlwkr, r 1916 B av
Knight Thos M, r 1916 B av
Knowles Eloise B Mrs, tchr National Central School, h 515 National av
Knudsen Carl G, lab, r 423 J av
Knudsen Christian, lab, r 423 J av
Knudsen Geo, lab Chula Vista Citrus Assn, h 423 J av
Koch Fred F (May M), foremn, h 748 E 10th
Kommers Laura Mrs, h 915 E 8th
Kruse Sophy, r 340 E 9th
Kurt Wm (Amelia C), auto mech, h 1120, 2d av
Kuykendahl Anna A (wid L), h 629 C av

L

Ladroot Clarence clk, r 26 E 2d
Ladroot Matilda (wid Henry), h 26 E 2d
Laffer Chas W, r 341 F av
Laffer Mary, r 341 F av
LaGrange Raymond E (Sophia), firemn, h 1817, 8th av
Lambert Modest, h 462 Highland av
Landes John W, r P V Sanitarium
Lane Edith V, tchr National Central School
Landing Harry L, student, r 205 E av
Langford Frederika (wid B V), h 629 A av
Langford Ruby, tchr, r 629 A av
Larkin Louisa Mrs, r 2641 Highland av
LaRue Edwd, firemn, r 1234, 3d av
LaRue Elizabeth R, student, r 1234, 3d av
LaRue Lillie H (wid E H), h 1234, 3d av
Latourell Henry A (Elizabeth A), h 1830 E av
Laubmayer Benj L (Cora), electr, h 29 E 6th
Laufhead Jos E, r 21 E 2d
LaVista Cemetery, es 30th nr city limits
Lawrence Ephraim S (Louvina), h 1212, 3d av


FRANK
FEGER
SAN DIEGO'S LEADING MERCHANT TAILORS
243 WEST F
PHONE MAIN 1287
BROS
JOHN


LOUIS MASSIE WINN DOCTOR OF OPTOMETRY
EYES EXAMINED. GLASSES FITTED
TEL., MAIN 221 201 AND 212 WATTS BLDG. 520 E STREET

Greenwood Cemetery and Crematory

PHONE. MAIN 477 **40TH AND IMPERIAL AVE.**

Laxdal John S (Ruth) h 736 E 24th
Layer Louis H (Hazel D), slsmn, h 321 E 8th
Leasure Wm L (Grace B), rancher, h 2606 Highland av
Lee Herman H (Martha), h 30th se cor G av
Leffert Elmer P, student, r 241 E 1st
Leffert Helen M, clk P O, r 241 E 1st
Leffert Henry A (Theresa), eng, h 241 E 1st
Leffert Louis V, clk, r 241 E 1st
Leggett C Maud, r 127 E 8th
Leggett Henrietta (wid W S), h 127 E 8th
Leonard Edwd (Cora B), foremn, h 940 A av
Leonard Wm R, h 714 C av
Leslie Mary (wid John), drsmkr, h 321 E 1st
Leuenberger John G (Helen D), paint mkr, h 218 W 4th
Lewellen Ira D (Mildred E), carp, h 1840 D av
Lewis Clifford E (Nellie M), h 1938 A av
Lewis Elva A (wid L A), r 1938 A av
Lewis Esther C, r 607 E 7th
Lewis Fern, student, r 320 E av
Lewis Fred C (Helen H), auto painter A J Bater, h 629 E 7th
Lewis Paul P (Occie), shoes and men's furngs 740 National av, h 320 E av
Leytze Albt (Emma), h 1126 E 7th
Libby Warren E (Elsie P), atty, h 2940 I av
Liddell Susan M, r 141 E 31st
Lillie Harriet E (wid C M), h 531 D av
Lillienshjold A, gard P V Sanitarium
LINCOLN GARAGE (Carl J Turner), Expert Auto Repairing, Auto Accessories, 13th and E, San Diego, Tel Main 2712 (See left side lines and page 8)
Lindberg Cath A, steno McManus Citrus Products Co, r San Diego
Lindley Sarah F (wid Thos), r 2922 I av
Lindner Cecil, auto mech, r 1427, 5th av
Lindner Henry W (Linnie B), lab, h 1427, 5th av
Lindner Wm H, r 1417, 5th av
Lippitt Ruth, tchr National Central School, r 920 E 8th
Lobert Willamina (wid F), h 8th av ne cor 15th
Lockard Caroline M (wid W S), r 307 E 3d
Lockhart Anna, nurse, r 915 E 8th
Long Edgar A (Helen M), carp, h 127 W 7th
Loomis Frank S (Frances E), poultry, h 1510 P av
Looney Elizabeth V, r 504 Highland av
Looney Margt M, r 2824 L av
Losono Marcello (Laura), lab, h 1321 7th av
Loss John C, carrier P O, r 2040 Earl
Lott Floyd, r 520 F av
Lott Geo (Maude), meatctr, h 520 F av
Lott Mildred, r 520 F av
Love Thos A (Sarah A), h 236 B av
Lovranich John (Emma), masseur, h 1907 C av
Lowe Jos (Louise), clk, h 1828 O av
Lowrey Calvin L (Sarah), h 136 E 4th
Lowrey Calvin Lee jr, student, r 136 E 4th
Lowrey Marguerite, student, r 523 F av
Lowrey Wm R (Henrietta G), carp, h 523 F av
LOZIER DANIEL E (Ona A), Electrical Contractor 58 W 8th, Tel Natl 218-J, h 815, 1st av
Lukkason Carl H (Harriet M), plumber Naval Air Sta, h 541 E 21st
Lum Margt, nurse P V Sanitarium
Luque Jesus (Viola), lab, h 1825, 7th av

Mc

McAlexander Elvin, painter P V Sanitarium
McAlexander John E, lab P V Sanitarium
McBride Earl, student, r 1333, 2d av
McBride Luther (Ida), cook, h 1333 2d av
McCarry John (Johanna), ins agt, h 2035 B av
McCarthy Ruby, pkr Chula Vista Citrus Assn, r 540 J av
McCauley M C, poultry, n Orange av nr E 18th
McCleese Wm J, r 122 W 13th
McCleese Wm S (Julia), boiler mkr, h 122 W 13th
McCool Kansas A (wid J M), h 831 C av
McCool Lester F, slsmn, r 811 C av
McCool Milton E, printer, r 831 C av
McCool Ruby G, student, r 831 C av
McCool Valette O Mrs. r 811 C av

I. L. ENO

KODAKS

PHOTO SUPPLIES

PICTURE FRAMING

419 BROADWAY

PHONE MAIN 6877

PALACE TURKISH BATHS

SWEDISH MASSAGE

Electrical Treatments

Radio Therapeutic Lamp for Ladies and Gentlemen

OPEN DAY and NIGHT

Prices Reasonable

920 4th

Tel. Main 1404

More Value for Less Money

WHITING-MEAD COMMERCIAL CO. OF SAN DIEGO

Plumbing Material, Paints, Pipe, Hardware, Roofing Paper, Electric Goods, Wall Board, Sash and Doors, Wrecking Department

Office and Warehouse, First N. E. Cor G PHONE, MAIN 709 Wrecking and Lumber Yards 14th S. W. Cor. K

W. F. LUDINGTON CO.
234-235 SPRECKELS BLDG.
GENERAL INSURANCE AND SURETY BONDS
MARINE INSURANCE

McCormick Geo E, carp, h 1225, 2d av
McCreary Arthur, student, r 307 D av
McCreary Louis M (Anna M), h 307 D av
McCue Danl B, firemn, r 1629, 4th av
McCue Margt (wid Michl), h 1629, 4th av
McCune Nora, bkpr People's National Bank, r 60 National av
McDougall Thos J, lab Chula Vista Citrus Assn, h 1028, 2d av
McGarey Wm P (Cath S), janitor, h 1521, 3d av
McKee Elizabeth M (wid M), r 1510 P av
McKelvey John W (Mary L), h 1680 P av
McKinley Rachel A (wid W), h 721 E 8th
McKnight Cornelia H, tchr, r 2824 L av
McKnight Eliza J (wid John), h 2824 L av
McKnight Jessie, r 2824 L av
McKnight M Rebecca, r 2824 L av
McLean Charlotte, student, r 1206 E 2nd
McLean Edwd (Teresa), electr, h 1206 E 2d
McLellan Clara, nurse P V Sanitarium
McMahon Louis (wid J W), h 32 E 2d
McManus Citrus Products Co, E C McManus pres and gen mgr, L J F Iaeger v-pres-treas, 2316, 8th av
McManus Edwd C, pres and gen mgr McManus Citrus Products Co, r San Diego
McMechen F List (B Bell), slsmn, h 614 A av
McNeel Ella J (wid G H), h 720 E 6th
McQuat Agnes (wid Thos), h 1017 National av
McQuat Jean, cook The Elwyn Sanitarium, r 1017 National av
McQuattie Isabel B, r Prospect se cor 22d
McQuattie Robt (Jessie), rancher, h Prospect se cor 22d

M

MacFarland Jesse M (Nancy), rancher, h Orange av nr E 18th
MacFarland Rensalier (Dora A), h 1841 E 18th
MacGregor Gregor (Vada), h 2026 Highland av
MacMillan John H, carp P V Sanitarium
MacRae Chas (Pauline), h 436 E 16th
Madison Ford L (Kate A), mach, h 28 E 3d
Magdelino Jos, lab, r 1440, 7th av
Magdelino Louise (wid Edwd), h 1440, 7th av
Magdelino Manuel, lab, r 1440, 7th av
Magdelino Pedro, lab, r 1440, 7th av
Malleirmee Viola, student nurse P V Sanitarium
Manaway Helen B Mrs (Golden Rule Realty Co), r 832 E av
Manaway John W (Helen B), plumber 826 National av, h 832 E av
Mangan Rose, nurse The Elwyn Sanitarium, r 640 National av
Maniz Antone (Frances), brakemn, h 1128, 4th av
Manning W O, eng P V Sanitarium
Marchand Fredk J (Josephine), calendermn, h 2536 D av
Marion Owen, h 2227, 1st av
Markham Florence K, student, r 643 1st av
Markham Wm J (Ellen), poultry 643 1st av
Martin Chas F (Mabel A), gen mgr Citrous Products Ltd, r San Diego
Martin Fredk F (Blanche S), h 425 E 8th
Martin Leila, nurse P V Sanitarium
Mason Alice, r 715 Highland av
Mason Howard F, lab Citrus Products Ltd, r 715 Highland av
Mason John, h R av ne cor E 8th
Mason Milton W (Bessie W), poultry, h ns E 18th nr Prospect av
Masonic Hall 840 National av
Masters Henry, auto opr, r 1228, 3d av
Masters Martha Mrs, r 1228, 3d av
Masters Oscar P (Blanche R), eng, h 936 A av
Mathews Augustus M (Hannah), rest 818 National av, h 916 A av
MATHEWS JAS L (Maude M), Cashr National City State Bank, h 926 A av
Matteson Louise, dry gds 1019 National av
Maurer John (Lula L), jeweler 713 National av, h 38 E 5th
May Ethel, student nurse P V Sanitarium

ROWE'S SERVICE STATION
GASOLINE
OILS
GREASES
Complete Greasing Service Maintained
MAIN 888
FIRST & C

MAIN 939
WHITE'S
WALL PAPER AND PAINT STORE
707 SIXTH ST.

McCLURE & KELLY
SHEET METAL WORKS
J. H McCLURE
W M KELLY
RADIATOR, BODY AND FENDER WORK OUR SPECIALTY
1415-1417 MARKET
MAIN 1866

CONNER ADJUSTMENT BUREAU
G. E. CONNER
MANAGER
PHONE MAIN 2683
"WE GET THE MONEY"
611 TIMKEN BLDG.

May Lewis A, h 325 W 14th
May Vettie F (wid E W), r 2304 C av
Mayer Thos R (Nancy), rancher, h 632 D av
Mayes Matilda (wid E), r 607 E 7th
Mead Geo, eng, r 1934, 6th av
Meador Cynthia (wid Jos), r 614 A av
Melquist Frances, bkpr Peoples National Bank, r San Diego
Mennard Chas, lab Citrus Products Ltd, r San Diego
Mercer Esther, nurse P V Sanitarium
MERIAM FRANK B (M Gertrude), City Recorder, h 220 E 2d
Merickle Arthur, lab, r 2540 E 8th
Merickle Marion, dom P V Sanitarium
Merickle Nellie, housekpr P V Sanitarium
Merickle Wm (Sarah), gard, r 2540 E 8th
Merrian Violet Mrs, h 1728, 7th av
MERRITT'S (J C, J K and J A Merritt), Bakery, Confectionery, Cafeteria, Caterers, Bway at 7th, San Diego (See right bottom lines)
Meyer Margt (wid Andw), r 613, 1st av
Mikkelson Chris M, lab, h 2019 D av
Mikkelson Mary P, student, r 2019 D av
Milburn Eldora, student, r 907 A av
Milburn Mabel, student, r 926 E av
Milburn Myrtle L, student, r 907 A av
Millard Raymond (Celia), tent mkr, h 1044 C av
Miller Damon, student, r 617 G av
Miller Edwd R (Dovie), rancher, h 3105 F av
Miller Ernest L photo 731 National av, r San Diego
Miller Harry B (Laura A), acct, h 617 G av
Miller J L (H Belle), h 224 F av
Miller Lena Mrs, r 224 E 2d
Miller Saml A, r 224 F av
Milligan Cath (wid Jas), h 1218, 3d av
Milligan Robt F (mach, r 1218, 3d av
Mills Lydia E (with Francis), h 25 W 7th
Miner Fannie C (wid R E), r 640 Highland av
Miner Geo E (Agnes J) (National Garage & Machine Shop), h 239 E 9th
Miner Marjorie, student, r 640 Highland av
Mix Alfd (Loretta), lab, h 325 W 13th
Mix Arthur D, student, r 325 W 13th
Mix Edwd, student, r 325 W 13th
MIZONY PAUL T (Marguerite G), Postmaster, h 614 Highland av
Mizony Theophile, student, r 614 Highland av
Moeck Frank (Florence), plumber, h 1716, 7th av
Momry Louis (Manuela), lab, h 1st av se cor 21st
Montgomery Bertha, student, r 341 F av
Montgomery Gladys M, tchr Highland av School, r 341 F av
Montijo Gertrude (wid Ralph), r 1015, 3d av
Montijo Rico (Frances), cement contr 1015, 3d av
Moore Erma, r 221 W 12th
Moore Fred E (Harriet A), branch mgr Johnson-Saum Co, h 806 National av
Moore Harvey, gard, r 1617 F av
Morefield Alice (wid Andw), h 1411, 4th av
Morefield Geo E, auto mech T A Bowman, r 1411, 4th av
Morefield Jas, auto mech, r 1411, 4th av
Morefield Walter F, student, r 1411 4th av
Morehouse John R (Lucille), mech National Garage & Machine Shop, h 1238, 1st av
Morgan Frank P Rev (Effie G), h 814 C av
Morrow Francis X (Emma R), atty, h 504 F av
Morrow Ruth, student nurse P V Sanitarium
Morse Julia I Mrs, r 661 E 3d
Morse Lee (Frances L), h 1531 C av
Morse Raymond M, r 34 E 2d
Morse Ruth K Mrs, tchr, h 34 E 2d
Morse Wesson, r 661 E 3d
Moses Ferdinand A (Hattie J), gro 706 D av
Mosier Eugene (Pearl), h 2509 D av
Mosier Walter, r 2509 D av
Mossholder Arnie F (Kath B), dairy mn, h 509 J av
Mount Jasper E (Linnie C), h rear 136 E 4th
Moyer Danl W, plasterer, r 741 C av
Moyer Henry C (Bessie M), auto mech, h 741 C av



STOLL'S
Multigraph Shop
AND
Advertising Bureau
PHONE 655-33
207 Watts Building
MULTIGRAPHING
ADDRESSING
TYPEWRITING
MAILING
MIMEOGRAPHING
MAILING LISTS
Public Stenographer
L. M. STOLL, MGR.

ANGELINO'S
The Angelino
Restaurant Francais
Phones
Main 6890
657-37
328 C Street

"An All Year 'Round Toy Store"
PASSMORE'S BIRD AND TOY STORE
Phone, Main 2158
Alexander Noland, Prop'r
Canaries, Parrots and Goldfish
Toys and Sporting Goods
1166 Sixth Street
Near B Street

Frank A. Salmons
"The Insurance and Bond Man"
Southern Title Bldg. ON THE PLAZA
Phone Main 244
Writes All Forms of
Insurance

Moyer Ida H (wid H C), slswmn, r 741 C av
Muchlinsky Jos R (Frances), h 1665 P av
Mudgett Jas L, h 405 G av
MULLEN ORLANDO A, City Clerk and Assessor, h 416 E 8th
Mundell Harry S, auto mech, r 1820 E 16th
Murray Alex (Ida D), n 1809 P av
Murray A L, lab P V Sanitarium
Murray Ellen M, bkpr, r 1809 P av
Myers Patk H, h Laurel av ne cor 2d
Myrick Edwd E (Grace E), farmer, h 315 Norton av

N

Nakagawa Kosavuro (Ko), rancher, h ss E 13th bt Highland and G avs
Nakagwa Sukichi (Matruye), rancher, h E 10th e of K av
National Baking Co, T C Perkins prop 25 E 8th
National Central School, H G Adams prin, E av ne cor 10th
National City Commercial Co, J E Blackman pres, A C Blackman sec, turtle canners 825 National av
National City Fire Co No 1, W S Carvell Chief 1303 National av
National City High School, P R Davis prin, E av se cor E 9th
National City News The, C G Rowan editor and pub 1031 National av
National City Public Library, Susie Moore librarian, es National av bet 12th and 13th
National City Stables (Municipal), 13th and D av
NATIONAL CITY STATE BANK, San Francisco Pres, I G Silver V-Pres, Jas L Mathews Casnr, 812 National av, Tel Natl 144 (See adv at beginning of National City Section)
National Drug Co Inc, R B Bagnall pres, D J Keller sec 805 National av
National Garage & Machine Shop (G E Miner, W L Russell) 1040 National av
National Service Station, T A Bowman prop, Division nr National av
NEAL & DEASY, Supt Accident and Health Dept Pacific Mutual Life Ins Co, 625 E, San Diego (See left bottom lines and page 46)
Neeley Milton, r 525 C av
Neeley Myrtle, r 525 C av
Nelsen Almeda H Mrs, receptionist P V Sanitarium
Nelson Alex (Edith F) (Nelson-Smith Mercantile Co), h 1629, 4th av
Nelson Myrtle, student, r P V Sanitarium
Nelson-Smith Mercantile Co (Alex Nelson, L L Smith) gro and hdwe 829 National av
Nettrouer Ezra, r C av se cor E 30th
Nettrouer Irwin E, r C av se cor E 30th
Nettrouer Jacob M (Sophia), h C av se cor E 30th
Neville Ezekiel, electr, r 627 E 2d
Neville Jas (Margt), elec gds 732 National av, h 127 F av
Newsom Eli (Loella S), h 1017, 3d av
Nichols Amos C, r 3022 E 8th
Nichols Edgar (Clarice), h 620 D av
Nichols Olga M, clk, r 105 E 2d
Nichols Wm R (Nellie M), lab Citrus Products Ltd, h 2710 C av
Nickel Cashmir F (Helena), h 1206 2d av
Niedfelt Anna G, steno, r 405 G av
Niedfelt Wm F, lab, r 405 G av
Nielsen Lottie B (wid Anton), r 22 W 6th
Nishimuri King, h Paradise Valley
Noble Alta A Mrs, h 1124, 4th av
Noble Arza J (Elizabeth C), osteo, h 45 E 6th
Noble Chauncey A (Dorothy W), garage, r 45 E 6th
Noble Emily R, r 45 E 6th
Noble Richd G, auto mech, r 45 E 6th
Nold Agnes, tchr National Central School
North Emma F, student nurse P V Sanitarium
Northridge Wm N (Sarah S), asst credit mgr, h 512, 1st av
Northrup Elmer B, h 833, 1st av
Norton Chas L, h 1807 J av
Nowatney Chas C (Annie E), h 130 E 17th
Noyes Mary J (wid O H), h 2525 N av
Noyes Oliver C (Ione T), rancher, r 2525 N av
NURSES' OUTFITTING CO, Frances Nilsson-Noecker, R N, Prop, 1811 5th San Diego, Tel 66130 (See right side lines and classified Nurses' Uniforms)

BARKER'S BAKERY

1220 UNIVERSITY AVE.
SAN DIEGO, CAL.
BUY BARKER'S BREAD
1220 University Ave.
Tel. Hillcrest 1412

STEWART C. KENDALL
General Insurance
309 First National Bank Bldg.
Telephone MAIN 2941

C. J. HENDRY CO. Ship Chandlers and Naval Stores
ENGINEERS' SUPPLIES
C ST., N. E. COR. INDIA
MAIN 1829

SAN DIEGO FARM & MORTGAGE COMPANY
617 E Street
Timken Building
PHONES:
MAIN 34 - MAIN 1841
FARM LANDS
INSURANCE
LOANS
POINT LOMA REALTY

SAN DIEGO MAP AND BLUE PRINT CO.
ROOM 31
919 4TH
Work Called For and Delivered
TEL.
MAIN 952

NAT McDOWELL
Real Estate
No matter what you want, see us
Residences
Business Property
Ranches
Insurance
912 3rd St.
MAIN 4348

Nute Wallace E (Emma), h 205 E av
Nydegger Emil A (Grace), foremn I G Silver, h 1733, 5th

O

O'Connell Jas D (Mabel E), rancher, h 1741 J av
O'Connell Mary E (wid J), h 541 D av
O'Connor John C, lab, h 2119, 5th av
Ogden Adele, student, r 736 C av
OGDEN LILLIAN K (wid C R), City Treasurer, h 736 C av
Ogden Mina (wid T A), opr Pac Tel & Tel Co, h 1121 National av
Ogden Robt K, student, r 736 C av
Okabeppu Tarakisa (Shizino), farmer, h rear 1340 E 8th
Olden Arthur O (Nettie A), real est, h 1815 C av
Olden Dwight D, r 1815 C av
Olden Edwd L (Amy B), h 2641 Highland av
Oliver Lawrence (Western Products Co)
Olivewood Club House, E 24th nw cor F av
Ormsbee Ernest (Lillie), lab, h 1506 G av
Orpheum Theatre, John Frewer mgr 726 National av
Orrell Frank (Jennie), clk, h 1643 D av
Orrell Terence (Blanche), h 1512 E av
Orrell Wm B, deliverymn Irwin & Co, r 1640 D av
Orrell Wm B jr, auto opr, r 1640 D av
Ortega Dolores, r 1339, 2d av
Ortega Jos (Celia), rest 1712, 7th av
Ortiz Jesus (Frances), meter reader, h 1st av nw cor 22d
Ortiz Juanita, r Jesus Ortiz
Ortiz Lucia, r Jesus Ortiz
Ortiz Manuela, r Jesus Ortiz
Osborne Elbridge F (Elizabeth), rancher, h 2325 C av
Osborne Florence A, steno, r 2325 C av
Osborne Marie O, r 2325 C av
Osburn Simpson D (Addie E), h Q av nr E 7th
Oyer Lewis W (Olive M), brakemn, h 105 E 6th

P

Pacaud Jos M (Clara B), watchmn, h 907 D av
Pacific Telephone & Telegraph Co, Mrs G E Kehn chief opr 807 National av
Paden Jay D (Julia R), poultry 710 18th
Padget Isaac (Sarah), eng W J Bush Citrus Products Co, h 1605, 3d av
Padgett Mabel, r 525 C av
Padgett Prebble, clk, r 525 C av
Padgett Rinda, h 525 C av
Paff Ernest H, r 520 F av
Paff Wm P, r 520 F av
Paintery The (Si G Jamison), 635 National av
Pallas Gustav R (Frieda), blksmth, h 1943 J av
Palmanteer David, rancher, h 1123 E 7th
Palmanteer Myrtle, r 1123 E 7th
Parades Jos S (Clara), h 1724, 8th av
PARADISE VALLEY SANITARIUM, A D Butterfield Medical Supt, J A Burden Mgr, Paradise Valley
Parchen Geo H (Rena A), chiro, h 501 E 1st
Parchen Velma, student, r 501 E 1st
PARK GARAGE, Miss Julia A Bryans Prop, Genl Auto Repairing, Battery Charging, Washing and Polishing, Auto Accessories, Storage, All Day and Night Towing Service, 1905, 5th, San Diego, Tel Main 269 (See left side lines and page 10)
Parker Clara Mrs, h 24 E 11th
Parker Inez (wid W W), h 421 E av
Parks Geo M Rev, pastor First Baptist Church, r 534 D av
Parks Gertrude, r 534 D av
Parnham Lee T (Florence), nurse P V Sanitarium
Parsons Martha E, h 209 W 15th
Passmore Lee M (Lida), h 611 D av
Pattee Mary A, h 540 Highland av
Patterson Frank W, nurse P V Sanitarium
Patton Till F, student nurse P V Sanitarium
Paull Benj B Rev, r 624 E av
Paull Chas F (Annie M), rubberwkr, h 515 E av
Paull Chas M, h 517 E av
Paull Hattie A, h 624 E av
Paull Muriel, student, r 515 E av
Paull Pearl, r 517 E av
Payne Oliver W, h 1032, 3d av
Payne Thos L, auto opr P V Sanitarium
Payne Tiara D (Evelyn E), auto opr, h 319 Norton av

HOURS: 9 to 5 *We Correct Everything in Sight* PHONE 65834
DR. BRUCE L. WALLACE, OPTOMETRIST
DR CHAS. H. WALLACE, OPTICIAN
PRESCRIPTIONS FILLED, LENSES DUPLICATED
Suite 318-20-22 Granger Bldg BROADWAY AT FIFTH, SAN DIEGO, CALIF

Pearson Benj S (May H), carp, h 415 K av
Pearson John D, rancher, r 205 National av
Pearson Robt, student, r 415 K av
Pease Amos, r 341 F av
Pease Iowa Mrs, r 341 F av
Peck Jos C (Blanche M), lab, h 2015 D av
Pecka Benj G, rancher, h 343 Highland av
Pecka Elden, rancher, r 343 Highland av
Peer Clive (May), r 2529 F av
Peer Floyd, r 2529 F av
Peer Jas A (Sarah), h 2529 F av
Peer Sidney D, rancher, r 2529 F av
Pennycook Wm (Susie), h 1428, 4th av
PEOPLES NATIONAL BANK, Dr E M Fly Pres, Geo B Winship V-Pres, Oliver W H Bower Cashier, 741 National av. Tel Natl 119 (See right side lines and adv at beginning of National City Section)
Pepprell Russell G (Hattie), confy 736 National av, h 924 A av
Percival Vincent (Alice A), ins agt, h 129 Laurel av
Perkins H E, lab Chula Vista Citrus Assn, r San Diego
Perkins Thornton C (Frances W), prop National Baking Co, h 140 E 8th
Perry Antone, h 1743, 8th av
Perry Carrie, h rear 1632, 7th av
Perry Genevieve, r rear 1632, 7th av
Petell Mary, forewmn, r 24 E 1st
Peters Wm H (Dema L), hay, grain and feed 841 National av, r Chula Vista
Petersen Ruth M, housekpr P V Sanitarium
Petersen Walter J, lndymn P V Sanitarium
Peterson Jas W (Hannah E), furn 728 National av, h 1427, 1st av
Peterson Mabel, housekpr, r 1433, 24th
Peterson Thos, lab, h 1st cor 8th av
Pettis Geo W (Annie E), carp, h ss Division 2 e of Laurel av
Pettis Marian, r Geo W Pettis
Petty Marion C, student, r 740 Highland av
Petty Wm F (Clara), slsmn Homeland Building Co, h 740 Highland av
Pevoto Ira (Zada), carp, h 1335, 2d av
Pfeiffer Arthur F, janitor P V Sanitarium
Pfeiffer Geo U, seamn, r 1726, 4th av
Pfeiffer Herman J, painter, r 1726, 4th av
Pfeiffer Rose G (wid U), h 1726, 4th av
Pfister Frank, clk C L Welsbacher, r 940 National av
Phillips Roy L, timekpr Santa Fe, h 107 E 10th
Pidgeon John R (Nina), h 636 E 2d
Pierce Sylvester D (Cora A), h 2702 C av
Plank Ellura A, ins 58 W 8th, r 815 1st av
Playter Georgia, r 141 E 8th
Plummer Jos K, student, r 2705 National av
Plummer Lydia T (wid E W), r 2705 National av
Plummer Raymond R (Agnes V), candymkr, h 316 E 30th
Plummer Wilbur R, firemn, h 2705 National av
Pointer Jane, housekpr, r 2805 N av
Poole Chas R G Rev (Ida L), h 214 E 2d
Poole Dorothy, tchr, r 214 E 2d
Poole Franklin W, student, r 214 E 2d
Poole John G, student, r 214 E 2d
Porter Asa (Charlotte R), carp, h 1241, 2d av
Porter Asa jr, student, r 1241, 2d av
Porter Gretchen, clk, r 1241, 2d av
Porter Laura, student, r 1241, 2d av
Porter Lewis, gro, r 1812, 5th av
Porter Margt E, student, r 420 Division
Porter Mary P, student, r 420 Division
Porter Robt S (Elizabeth G), eng, h 420 Division
Portillo Liboria (Narcisa R), lab, h 1832, 7th av
POST OFFICE, Paul T Mizony Postmaster, 24 E 8th
Powell Chas, tire bldr, r 1824 Highland av
Powell Wm B (Ida G), rancher, h 1824 Highland av
Pratt Elizabeth Mrs, h es Prospect 2 s E 22d
Pratt Eugene (Carolyn), h 1803 N av
Pratt Will, r Mrs Elizabeth Pratt
Prescott Cary W (Sophronia), h 504 G av
Preston Geo (Julia), mach, h 629 E 4th

4% ON SAVINGS DEPOSITS
$1.00 OPENS AN ACCOUNT
SOUTHERN TRUST & COMMERCE BANK
U.S. GRANT HOTEL BUILDING

CARPENTER'S INC.
952 6TH ST., NEAR BROADWAY
TELS. 652-01; MAIN 828
Commercial Stationery, Office Supplies, Filing Systems and Devices, Books, Fine Stationery and Engraving.
BOOK DEPARTMENT ON SECOND FLOOR

CALIFORNIA COMMERCIAL COLLEGE
7TH, COR. BROADWAY

SIXTH STREET GARAGE
JOHN B. McINTYRE
Proprietor
Auto Storage
General Repairing
Towing Service
Carburetor Work
Accessories
Supplies
735
Sixth Street
Tel. 66121

Fur Products Co.
Furs Tanned, Dyed Remodeled
Raw Furs Bought and Sold
Ready Made Furs
SALESROOM
1371 Fifth
FACTORY
304 Sixth

Prewett Clay W (Carrie L), slsmn, h 1915 F av
Pritchard Arthur (Minnie), carp, h 1641 E 8th
Pritchard Chas, lab P V Sanitarium, r 1641 E 8th
Pritchard Dorothy, student, r 1641 E 8th
Pritchard Mae, student nurse P V Sanitarium
Pritchard Stephen, r 1641 E 8th
Proctor Jennie S, dom P V Sanitarium
Pullen Leroy G (Fatima M), barber 833 National av, h 714 B av
Pulsifer Jos E (Henrietta), h 2108 8th av
Pumphrey Elbert E (Elsie), carp, h 604 E av
Pumphrey Permelia (wid W G), r 604 E av
Pumphrey Ruth, student, r 604 E av
Pumphrey Vera, student, r 604 E av
Pumphrey Verne, student, r 604 E av

Q

Quade Frank, r 406 Division
Quade Selina, r 406 Division
Quade Wm F (Emma J), h 406 Division
Quintero Angle P (Margaretta B), meatctr, h 1522 E av

R

Rafter Henry (Phoebe), watchmn, h Division nr 8th av
Rago John, r 1407, 2d av
Rago Mae, clk E F Carleton, r 1407 2d av
Raguso Tony (Nell), tailor 726 National av, h 924 A
Ramirez Castulo (Amelia), lab, h 1925, 5th av
Ramos Angelita, student nurse P V Sanitarium
Randall Mabel, nurse P V Sanitarium
Rankin Wm M (Martha M), h 1926 F av
Ravestein Martin M (Wilhelmina A E), painter, h ws Grove nr E 19th
Rayden Doreen, nurse, r 1040 D av
Rayden Ethne, student r 1040 D av
Rayden Zahad, clk, h 1040 D av
Raymond Forest, clk I G Silver, r 528 F av
Raymond Frances, student, r 528 F av
Raymond Gertrude, tchr, r 439 E 8th
Raymond Guy A (Ada M), bkpr I G Silver, h 528 F av
Raymond Mabel, r 439 E 8th
Raymond Madeline Mrs, r 120 E 17th
Raymond Ralph B, h 120 E 17th
Raymond Rufus (Harriet N), h 439 E 8th
Rea Bessie F (wid W R), h 220 E 3d
Rechlin Elvene Mrs, r 341 F av
Reed Charlie J (Agnes), mach, h 705 B av
Reed Clifford, lab, r 705 B av
Reed Geo, slsmn I G Silver, r Lemon Grove
Reed Harmon M, dairymn, P V Sanitarium
Reed Lillie M Mrs, bkpr, r 1625, 8th
Reed Rollin E (Lillian B), h 511 National av
Reid Saml G (Elizabeth), painter, h 236 E 10th
Requa Harold P (Olive W), asst cashr, h 1028 A av
Reyburn Robt L (Ruth), electr, h 234 E 2d
Reynolds Clement E (Fanny N), rancher, h 3022 E 8th
Reynolds Glenn, h 826 C av
Rice John C, real est, r 740 E 2d
Rice Julius A (Laura S), h 740 E 2d
Rice Lillian J, tchr, r 740 E 2d
Richards Daisy A, r 624 E av
Richards Geo F (Emma B), lab, h 1224, 1st av
Richardson Anna E, student, r 628 J av
Richardson A Ackley, lab, r 628 J av
Richardson Ellen E (wid T J), h ws Newell av nr 19th
Richardson Lola M (wid A A), h 628 J av
Richardson Norton, student, r 628 J av
Richley Jos H (Emma), flagmn, h 1038 D av
Rider Alfd, carp, r 407 I av
Riggall Harry (Rhoda), gard, h 621 National av
Riggle Gardner F, student, r 534 D av
Riggle Gladys, r 534 D av
Riggle Lillie E (wid G C), seams, h 534 D av
Riggle Lulu M, prin Sixth Av School, r 1041 E 7th
Riggle Maud E, steno, r 1041 E 7th
Riggle Talitha C (wid J T), h 1041 E 7th
Risdon Ellen L (wid S A), h 39 E 7th
Robbins Frank, slsmn, h 17th cor 6th av

TELEPHONE, MAIN 691
THE LENOX CAFETERIA
1058 FIFTH STREET OPEN EVERY DAY

Property Managers and Rent Collectors

LOUIS C. MASTEN
Real Estate and Insurance
TIMKEN BUILDING

Robbs Eunice A Mrs, h ss Division 3 e of Laurel av
Robbs John, student, r Mrs E A Robbs
Robbs Theo, student, r Mrs E A Robbs
Roberts Evan, rancher, r 2705 D av
Roberts Evan T (Elizabeth), cable splicer Pac Tel & Tel Co, h 2705 D av
Roberts Geo (Blanche P), acct, h 2741 Highland av
Roberts Humphrey, rancher, r 2705 D av
Roberts J Preston, h 1315, 3d av
Roberts Preston, r 1335, 2d av
Robinson Helen, r 1428, 4th av
Robinson Helen, steno, r 405 E 4th
Robinson Jos W (Gene) (Addis & Robinson), h 1706, 2d av
Robinson Thos M (Mary A), atty 828 National av, h 405 E 4th
Robinson Wm, r 705 G av
Robinson Wm, carp, r 1428, 4th av
Robinson Wm G (Jennie M), rancher, r E 8th Paradise Valley
Rocho John F (Maud), h 28 E 5th
Rodriguez Concha, clk, r 22 W 9th
Rodriguez Marina, r 22 W 9th
Rodriguez Martha (wid Teodoro), h 22 W 9th
Rodriguez Otila, r 22 W 9th
Rogers Caesar (Albertina), h 1529 4th av
Rogers Duard S (Hulda), h 1444 Highland av
Rogers Elberne, student, r 1444 Highland av
Rogers Florence V Mrs, r 240 B av
Rogers Helen, student, r 407 I av
Rogers Raymond, barber, r 1444 Highland av
Rollinson Dudley, student, r 1130 E 4th
Rollinson Jessie B Mrs, h 1130 E 4th
Roper Geo (Dorothy), plastr, h 211 E 3d
Rosa Harriet A (wid Henry), r 2440 J av
Rose Amanda (wid J W), r 226 E 2d
ROSE COURT FLORAL CO (Westergaard Bros), 3705 Crane Place, San Diego (See classified Florists)
Rose Lloyd (Sarah J), carp, h 226 E 2d
Rossiter Alfd R (Nellie), h 1509 G av
Rossiter Cara, tchr, r 1509 G av
Rossiter Ronald, student, r 1509 G av
Rossman Dora A (wid W A), r 1704 4th av
Rossman Geo E, gard, h 1704, 4th av
Rouh Anna, r 614 G av
Rouh Clarence, carp, r 614 G av
Rounds Sarah E (wid O D), r 2529 D av
Rowan Chas G (Patience), editor and pub The National City News, h 104 W 15th
Rud Olaf, fishermn, h Bay Front ft of W 12th
Rudolph Alice L, r 719 E av
Rudolph Clarence A, r 719 E av
Rudolph Edith, r 719 E av
Rudolph Gust A (Alma J), rancher, h 719 E av
Rudolph Gustav, r 719 E av
Rudolph Gustav (Rose), dyer, h 211 Laurel av
Rudolph Marie, student, r 211 Laurel av
Ruff Peter, lab, h 511 E av
Russell Frank (Etta L), plastr, h 1311, 1st av
Russell Mamie, clk, r 1311, 1st av
Russell Raymond, student, r 926 E av
Russell Wm L (Ethel M) (National Garage & Machine Shop), h 926 E av
Ryan John, lab Chula Vista Citrus Assn, r cor 23d and 7th av

S

St Anthony's Catholic Church, Rev Michl Egan pastor, ws 4th bet 18th and 19th
St Matthew's Episcopal Church, Rev H E Clowes rector, E 8th bet F and G avs
Salazar Fernando (Lola), h 1750, 3d av
Salgado Ventura (Isabel), lab, h 2029 B av
SALLADA N R MISS, Mgr The Elwyn Sanitarium, h 640 National av
Saloe Fredk, designer, r 835 E 18th
Salter Alice A (wid W R), h 520 E 10th
Saltmarsh Mary B, tel, r 22 E 10th
Saltmarsh Maude (wid W H), h 22 E 10th
Sampsell Lavina (wid Peter), h 2922 I av
San Diego & Arizona Ry Depot 8th av se cor 24th

IRWIN & CO.

HAY, GRAIN,
FLOUR,
MILL FEEDS,
POULTRY
FEEDS,
GRAIN BAGS
WOOL BAGS,
SACK
TWINE,
COAL

Main Office
FOURTH AND K
PHONES:
MAIN 440
663-01

Geo. A. Bown Co.
Investment Service
GEO. A. BOWN
President
B. J. NESS
Secretary
626 TIMKEN BLDG.
Telephone 65141
816 First Nat'l Bank Bldg.
Tel. Main 193

Bakery
Confectionery • Cafeteria
Caterers
Merritt's
Broadway at Seventh
San Diego

Phone Main 4953 **H. A. CAMERON CO.** UNION BLDG.
THE OFFICE OF EFFICIENCY
WE WRITE ALL KINDS OF INSURANCE

HOMELAND BUILDING CO.
DEALERS IN
Building Material and Mill Work
Paints
Oils
Tools
Accessories
22-32 E. 8TH
NATIONAL CITY, CAL.

CHULA VISTA
THE FASTEST GROWING SECTION OF SAN DIEGO ..COUNTY..
PEOPLES STATE BANK

SAN DIEGO LANDS INC, David Blankenhorn Pres, R A Hunter V-Pres, J E Boal V-Pres and Gen Mgr, Frank Belcher Jr, Treas, 840 National av, Tel 125
Santa Fe Material Dept, W E Flack supt, 1031 W 24th
Santa Fe Railway Depot, A A Jerauld agt, 922 W 23d
Santa Fe Roundhouse, 18th and 9th av
Saucedo Salvador, r 1635, 8th av
Saucedo Santiago, r 1635, 8th av
Scheer Esther E, tchr National Central School, h 535 National av
Schellenberger Emma Mrs, nurse City Schools
Scheuerman Ailene, student, r 638 B av
Scheuerman H Phil (Marie E), real est 732 National av, h 638 B av
Schimmel John P (Margt), h 340 E 9th
Schinkel Chas C (Margt), eng, h 1716 B av
Schinkel Hubert, student, r 1716 B av
Schinkel Margt B Mrs, r 1716 B av
Schleuniger Francis H (Adelaide), millmn, h 640 E 16th
Schmidt Bertha M, hairdrsr, r 1137 National av
Schmidt Carl P, r 1905 C av
Schmidt Carl W (Rosa M), rancher, h 1137 National av
Schmidt Cora T, r 1304 F av
Schmidt Emma J, drsmkr 1107 National av
Schmidt Frederica Mrs, h 3104 F av
Schmidt Michl (Mary), poultry 1905 C av
Schmidt Paul, h 1845 D av
Schofield Jas D (Susan), h 425 E 1st
Scholefield Rhodes W (Ida M), hlpr, h 1941 National av
Schonbechler May, r 305 E av
Schonbechler Thos, r 305 E av
Schultz Herbt H (Ellen M), clk, h 303 E 21st
Schurch David, student, r 1025 C av
Schurch Dorothy, r 1025 C av
Schurch Harry W, student, r 1025 C av
Schurch Wm H (Sarah E), bkpr, h 1025 C av
Schutte Erna F, tchr National Central School
Schutte Gerhard (Bertha), r 504, 1st av
Schwenke Gustav E (Jennie), h 1632 7th av
Scofield Harlow L (Bernice B), rancher, h 1830 E 4th
Scofield Jack H, student, r 1830 E 4th
Scott Angie V Mrs, tchr Sixteenth Street School, h 817, 2d av
Scott Chas J (Harriet), r L L Scott
Scott Freida, r 528 D av
Scott Jas W, auto mech I G Silver
Scott John, r Prospect se cor 22d
Scott John A, lab, r 528 D av
Scott Leonard L (Fern), h ss 1st av bet 11th and 12th
Secord Eleanor C, student, r Norman B Secord
Secord Norman B (Emily E), contr, h east end of E 4th
Secord Norman J, student, r Norman B Secord
Selvaggi Gregorio (Felicianna), h R D No 1
Selvaggi Bruna, student, r Gregorio Selvaggi
Senseney Geo (Addie P), h 910 A av
Sepata Dolores, lab, h 1st av ne cor 21st
SERVATIUS BERNARD W (Mary H), Supt of Streets, h 426 G av
Servatius Jos, lab, h 528 D av
Servatius Raymond, lab W J Bush Citrus Products Co, r 528 B av
Servatius Tony J, driver Homeland Building Co, r 426 D av
Sewall Grace, r 640 E 1st
Shadbolt Jesse G (Harriet M), h 2428 J av
Shaddock Adrian, electr D E Lozier
Sharp Eva, dom P V Sanitarium
Sharp Wm W Rev (Ida L), h 1036 E 18th
Shaw Elizabeth R, r 1132 D av
Shaw Lester (Lucretia M), r 1940 D av
Shaw Walter E (Reita F), meatctr, h 1940 D av
Shellenberger Emma T (wid F J), h 1411, 3d av
Shepard Anna, r H W Shepard
Shepard H Warren (Anna P), chemist, h ss E 8th Paradise Valley
Sheppard Robt T (Marybelle), baker National Baking Co, h 334 National av
Sherrin Victor, r 621 National av
Shimmin Louise (wid Philip), r 704 National av
Shook Jas H (Ethel E), lab, h 1705 E 5th

Butternut Bread
Southern California Baking Co.
125-171 FOURTEENTH ST
Phones, 659-09 Factory 655-25

PLUMBING, HEATING, REPAIRING
W. C. MERRITT CO. 727-733 SEVENTH STREET
SAN DIEGO, CAL. MAIN 852

Short Chas T (Winifred), real est 9 E 8th, h 661 E 1st
Shryock Mary E, r Paradise Valley
Shryock Seymour, gard P V Sanitarium
Shuman Geo Rev (Sarah I), r R D 1
Silliman Guy C, rancher, h 1850, 16th
Silliman Jessie, r 1850 E 16th
SILVER IRA G (Gertrude), V-Pres National City State Bank, Auto Supplies, 904 National av, h 1107 B av
Simmerly Jacob H (Cora B), slsmn, h 1107, 4th av
Simms Alta (wid R J), h 1125 National av
Simms Wm, auto opr E G Tarr, r 1125 National av
Simons Eleanor, student nurse P V Sanitarium
Sinclair Jennie Mrs, r 1340, 1st av
Sixteenth Street School, Mrs Lillian Holmes prin, 16th se cor 2d av
Sixth Av School, Lulu M Riggle prin, 6th av nw cor 16th
Skinner John J (Augusta E) (Skinner & Cleghorn), h 1115, 1st av
Skinner & Cleghorn (J J Skinner, W T Cleghorn), real est 815 National av
Slaff Wm H (Mildred), lab, h 1607, 4th av
Slater Ruby, dom P V Sanitarium
Slothower Bessie, r 504 Highland av
Slothower Ella (wid Saml), h 504 Highland av
Slothower Jean, r 504 Highland av
Smallwood Chas S (Addie A), rancher, h 1905 E av
Smillie John F, sht mtl wrk E B Allen, r San Diego
Smith Adah L, drsmkr 912 A av
Smith Chas O P (Georgia), carp, h 2024 E av
Smith Chas P (Liddie), gard, h E 24th nr P av
Smith Chas S, r 1807 J av
Smith Dale, rancher, h 1129 E 16th
Smith Dell, r 835 E 18th
Smith Elijah T (Lauretta F), r 204 E 2d
Smith Ella, r 835 E 18th
Smith Florence, student nurse P V Sanitarium
Smith Gene, student, r 611 K av
Smith Geo, student, r 1605, 3d av
Smith Geo E(Lizzie R), sheet metal wks 832 National av, r San Diego
Smith Geo L, mach McManus Citrus Products Co, r San Diego
Smith Gladys O Mrs, housekpr 2105 F av
Smith Harold G, r 2565 J av
Smith Harry D, clk Nelson-Smith Mercantile Co, r 1844 D av
Smith Herbert (Guertha), clk Van Deripe & Bird, h 115 E 7th
Smith Jos S (Anna A), gro 116 National av, h 105 E 2d
Smith Julia A (wid W O), h 912 A av
Smith Julius S Rev (Mary W), h 2105, 5th av
Smith Laura L (wid R J), h 1005 D av
Smith Leo H (Emma P), carp, h 905 E 7th
Smith Leonard E C (Ada), bldg contr 611 K av
Smith Louis L (Mary M) (Nelson-Smith Mercantile Co), h 1844 D av
Smith Lulu, r 2105, 5th av
Smith Mary (wid E R), r 341 F av
Smith Robt E (Mary G), dairy cor 30th and P av, h 2565 J av
Smith Robt L (Louetta), h ws L av 1 s of 26th
Smith Virginia, r 525 C av
Smith Wm, carp, r 835 E 18th
Snook Helen, student, h 121 E 2d
Snook Jas C (Edna W), dentist 540 National av, h 121 E 2d
Snyder Harry J, mech, r 1933 D av
Snyder Saml (Margt), rancher, h 1933 D av
Soderburg John (Jennie), rancher, h P av nr 12th
Sommerville Harry J, watchmn P V Sanitarium
Soper Clinton S (Mabel W), shoe repr 834 National av, h 507 G av
Soper Dorothy E, steno, r 507 G av
Soper Fredk (Daisy), clk, h 624 D av
Soper Harold, student, r 507 G av
Southworth Alfd E (Carrie W), h 825, 2d av
Southworth Wm (Kate), h 521 G av
Spafford Erle G (Sara M), tchr National Central School, h 1340, 28th
Spear Howard E (Ruth E), mach, h 512, 24th
Specht Calvert, electr, r 236 B av
Speer Belle, nurse The Elwyn Sanitarium, r 640 National av
Spencer Mabel, bkpr, r 1126 E 7th
Spicer Elma, r E 10th nw cor P av
Spicer Ethel, r E 10th nw cor P av


Charles Dodson
Fire Insurance
Notary Public
511 Granger Bldg.
PHONE MAIN 5212

JONES-MOORE PAINT HOUSE
WHOLESALE RETAIL
Paint
Varnish
Roofings
Cor. 5th and A Streets

Since 1886
San Diego's Leading Men's and Boys' Outfitters
"LION" CLOTHING CO.
Southeast Corner Fifth and "E"
Where You Always Pay Less for Clothing Furnishings and Shoes of Quality

WASHING MACHINES
SEWING MACHINES
VACUUM CLEANERS
HEATING APPLIANCES
PORTABLE LAMPS
955 SIXTH STREET

Hartwell
ELECTRIC COMPANY

ELECTRICAL CONTRACTORS
LIGHTING FIXTURES
MOTORS, MOTOR REAIRING
MAZDA LAMPS
TELEPHONE, MAIN 318

Spicer Lewis E (Jennette), rancher, h E 10th nw cor P av
Spicer Maria A Mrs, r E 10th nw cor P av
Springer Clarence D (Agnes), painter, h 540 J av
Squire Joyce, student nurse P V Sanitarium
Stacy Everett E (Flora N), jeweler, h 419 W 18th
Stancliff Wm H (Florence M), h 1507, 4th av
Stang Henry, student, r 1728, 5th av
Stang Otto (Dora), blksmth, h 1728 5th av
Stanley Carrie N Mrs, h 725 W 22d
Stanley Lucetta Mrs, r 218 W 4th
Stearns Royal B (Mary A), h 731 E 3d
Stedham Nettie C (wid Taylor), clk, r 1419, 4th av
Stein Adelma D, bkpr, r 1808 F av
Stein Carl, r 1808 F av
Stein Chas (Bertha), teaming contr, 1808 F av
Stein Maria, compt opr, r 1808 F av
Stein Teresa, steno, r 1808 F av
Stephens Alton, lab, r 1141 E 4th
Stephens Grace, student, r 1141 E 4th
Stephens John W (Mary E), carp, h 1141 E 4th
Stephens Mary J (wid M), r 1141 E 4th
Stevens Jas E (Edith M), auto opr, h 335 Palm av
Stevenson Geo, eng, h 422 D av
Stewart Ella (wid S M), r 421 E av
STEWART LYMAN E (Helen L), Auditor Peoples National Bank, h 612 E 8th
Stewart Robt G (Annie), h 1419, 4th av
Stockton Howard C (Elsie), real est, h 21 W 3d
Stockton Olive Mrs, r 21 W 3d
Storla Carl, lab P V Sanitarium
Stove Willard S (Jessie L), rancher, h es Prospect 2 s of 22d
Strahl David E (Rebecca), h 811 C av
Strahl Sarah (wid A F), r 811 C av
Strawbridge Claud C, carp, r 523 F av
Striter Areophine, h 22d se cor 8th av
Stroner Jas (Rosie), carp, h 1519 F av
Stuart Mary M, r 532 F av
Sturtvant Cath (wid H A), h 320 W 18th
Sullivan Irving L (Lottie), carrier P O, h 637 A av
Sumner H G, sales mgr 1 G Silver, r Chula Vista
Sumner Oliver A, auto opr, r 2030 Highland av
Sumner Robt S (Mary E), acct, h 2030 Highland av
Surber Sheffie (Versa), rancher, h 1509 E av
Swaile Chas R A, barber 1724, 7th av
Swanson Esther H, r 25 E 6th
Sweet Chas H (Harriet E), rancher, h 641 E 8th
Sweetwater Union High School, P R Davis prin, E 30th and Highland av
Sweetwater Water Corporation, J E Boal pres, David Blankenhorn v-pres, R A Hunter v-pres, J E Lannan sec 840 National av
Swetnam Jos S (Evanette A), h 640, 18th

T

Tarr Alfd, student, r 618 I av
Tarr Edmund G (Olive E), autos 719 National av, h 618 I av
Tarr Kath ,student, r 10 National av
Tarr Mabel Mrs, r 10 National av
TATTERSALL FRANK M (Nellie B), V-Pres Homeland Building Co, h 1423, 1st av
Taylor Anna M (wid C S), h 140 E 9th
Taylor Chas, lab, r 140 E 9th
Taylor David E (Mae), slsmn, h 1009 National av
Taylor Elizabeth T, student, r 140 E 9th
Taylor Fanny Mrs, tchr National Cental School, r 436 G av
Taylor Matthias, lab, r 140 E 9th
Taylor Wm (Fanny), h 436 G av
Tefft Byron E, tchr P V Sanitarium
Temple Leon K (Belva), supt, h 140 National av
Temple Theatre, A H Duncan mgr 817 National av
Tenwolde Chas (Jennie), carp, h 541 E 4th
Thatcher Fredk J (Mabel V), bldg contr 628 E 3d
Theander Hans J (Amelia C), h 2425 Highland av
Thelen Edmund (Fanny J), orchardist, h 327 E 1st
Thiem Rudolph (Susan G), meat ctr, h 539 J av

B. I. TULLY
Real Estate
Homes
Investments
Ranches
Exchanges
San Diego Eastern and Northern
955 7th St.
MAIN 1566

PAIGE MOTOR CARS

OLSON BROS.
REPAIRING and SUPPLIES
942 COLUMBIA
MAIN 458

RELIABLE SERVICE
AT
REASONABLE PRICES
REPAIRING BY EXPERTS

FRED A. HEILBRON
PLUMBING AND HEATING
1446 5TH ST.
TEL. MAIN 781

CITIZENS SAVINGS BANK
SIXTH STREET AT E
Pays 3% on Checking Accounts
4% on Savings

Thomas Geo W (Harriet F), rancher, h ns E 26 nr National av
Thomas Warren, student, r G W Thomas
Thompson Adelaide (wid W J), h 135 E 6th
Thompson Geo M (Iva L), foremn, h 2004 D av
Thompson Hiram, r 714 C av
Thrall Edith E, r 341 F av
Tiederman Clara, r 2529 F av
Tiffany Edwin D (Caroline), gro, h 14 National av
Tiffany Glen D, clk, r 14 National av
Tilley Wm (Elizabeth C), h 2115 F av
Tindall Helen, student, r 835, 2d
Tindall Henry F (Viola C), h 835, 2d av
Tindall Herbt, student, r 835, 2d av
Tinkham Ellen, h 625 B av
TIP-TOP AND KLEEN MAID BREAD, Manufactured by Snowflake Baking Co, 701, 16th, San Diego
Titus Marion, r 721 E 8th
Tobey Chester W, slsmn J E Blackman & Son, r Coronado
Todd Jas T (Dora O), slsmn, h 720 1st av
Tozer Benj N (Emma R), carp, h 680 G av
Tozer Clayton N, student, r 680 G av
Trebil Blanche, r 1519 F av
Trebil Harold E, pipe ftr, r 1519 F av
Tripp Egbert G (Mary F), h 22 W 6th
Trodel Daisy, nurse P V Sanitarium
Truesdell Martha E, r E 8th Paradise Valley
Tucker Herbt (Matilda), gard, h 334 E 8th
Tullini Ercale, h ss 9th bet 1st and 2d avs
Tune Jas D (Lena), h 1722, 5th av
Turner Earl E, clk, r 1441, 4th av
Turner H Walter, r 1441, 4th av
Turner John W (Mary E), foremn, h 1441, 4th av
Turner Opal M, fruit pkr, r 1441, 4th av
Tuttle Glenn V (Carrie F), florist 135 W 7th
Tyson Apartments, 341 F av
Tyson Chas H, printer, r 305 F av
Tyson Jas P (Maria H), prop Tyson Apts, h 341 F av
Tyszkiewicz Godfrey E (Hannah), farmer, h E 7th ne cor P av
Tyther Louise Mrs, h 1108 D av

U

Upper Alex E (Rilla), billiards 1820 6th av

V

Valenzuela Ignacio (Guadalupe), r 22 W 9th
Vance Frank, lab, r 1740, 7th av
Vance Genevieve, pkr, r 1740, 7th av
Vance Geraldine, pkr, r 1740, 7th av
Vance Gertrude, r 1740, 7th av
Van Deripe Chas C (Emma), dept supt, h A ne cor 25th
Van Deripe Chas H (Van Deripe & Bird), r es A av cor E 25th
Van Deripe & Bird (C H Van Deripe, D W Bird), gasoline and oils 705 National av
Van Devere Esther, nurse The Elwyn Sanitarium, r 141 E 8th
Van Dusen Verne (May), gro, h 1812 5th av
Van Horn Estelle M, h 537 G av
Van Horn Frances, student, r 537 G av
Van Horn Louise, student, r 537 G av
Van Meter Charlotte G, student, r 906 E 7th
Van Meter David M (Jennie), rancher, h 906 E 7th
Van Vliet Helen M (wid C T), h 1040 E 17th
Vasquez Inez, h 1830, 3d av
Vasquez Jos, lab, r 1830, 3d av
Vaughan Minnie (wid A W), h 724 C av
Vaughan Warren B (Harriet E), h 425, 1st av
Vega Luis (Emilia R), h 1617, 7th av
Vineyard Chas F, lab, r 1704, 6th
Vlahos Gus P (Lucy M), auto mech, h 1830 E 18th
Vogel Anthony (Anna), lab, h 618 C av
Vogel Elizabeth A, opr Pac Tel & Tel Co, r 618 C av
Vogel Henrietta, student, r 618 C av
Vogel Richd, lab, r 618 C av
Voght Leolane, student nurse P V Sanitarium
Vurgason Arthur R (Margt W), eng, h 540 E av
Vurgason Clifton, electr, r 907 D av
Vurgason Jos A, slsmn, r 907 D av
Vurgason Lucile M, steno, r 907 D av
Vurgason Oscar W, carp, r 907 D av

Barney & Barney
Insurance
Bonds
Loans
Liability
Compensation
PACIFIC MUTUAL LIFE INS. CO.
Scripps Bldg.
(2nd Floor)

THE CAMPBELL MACHINE CO.
Foot of Eighth • TEL. MAIN 2455
Automobile, Marine and General Machinery Repairs—Marine Railway Service—Agency for Stevens-Duryea and Stearns "Knight" Motor Cars—Also Dodge "Improved Diesel" Oil Engines

HARRY FISHER & CO.
GENERAL INSURANCE, REAL ESTATE, BONDS
240 C STREET

Vurgason Pearl I, student, r 540 E av
Vurgason Ray A, student, r 540 E av
Vurgason Tessie E, r 907 D av

W

Wade Dell, plumber, r 621 Highland av
Wade Edna, student, r 621 Highland av
Wade Edwin W, r 1010, 1st av
Wade Harry E (Jeannette), r 1010 1st av
Wade Harry M (Marion A), h 1010 1st av
Wade R Z (Laura B), carp, h 621 Highland av
Wade Thos C, r 1010, 1st av
Wade Weber T (Lillian), h 1724, 2d av
Wade Wilson R (Camille A), mgr, h 1940 A av
Wainscott Arthur, repr J N Weisser, r San Diego
Walker Edwd M (Nellie), h 124 E 1st
Walker Marion, student, r 124 E 1st
Waller Mae (wid J T), h 2000 D av
Walton Emanuel, storekpr P V Sanitarium
Ward Clyde J, r 1543, 8th av
Ward Martha M, r 1543, 8th av
Ward Wm H (Mary E), mach, h 1543, 8th av
Wareham Fred A, bkpr, r 1704, 4th av
Warne Clyde S (Margt B), tchr, h 721 G av
Warren Alice B, r 2324 D av
Warren Amelia Mrs, r 437 G av
Warren Belle L, r P V Sanitarium
Warren John (Josie), phys P V Sanitarium
Warren Josie S Mrs, phys P V Sanitarium
Warren Luther Rev, P V Sanitarium
Warren Robt L, h 2324 D av
Waschau Minnie (wid F V), nurse, r 405 G av
Wassmer Albt (Bertha), h 40 E 2d
Wassner Louis D (Ethel), auto opr Jordan Transfer Co, h 721 B av
Waters Wm C (Lillie E), slsmn, h 1131 E 4th
Watkins Archie E (Julia), eng, h 24 E 1st
Watkins Julius C (Bettie C), h 40 W 10th
Watson G Chas (Elma), bacteriologist, h 411 E 2d
Weisser Aug J (Mary M), cigar mkr, h 908 National av
Weisser Julius N (Mamie E), bicycles and motorcycles 1006 National av
Welles Helen I, tchr National Central School, r 904 E 8th
Wellington Jas, mach, r 205 National av
Wellpot Mary S, student, r 337 E 6th
Wellpot Wm (Leita K), h 337 E 6th
Welsbacher Carl L (Sophie), gro 809 National av, h 940 same
Wernink Peter, lab P V Sanitarium
Wescott Don, h 502 E Division
Wescott L O, r 502 E Division
Western Products Co (A C Blackman, Lawrence Oliver), fertilizers 1st cor 8th av
Western Union Telegraph Office 922 W 23d
Whaley Thos A (Mary K), boilermkr, h 124 E 7th
Wharton Lawrence, student, r 31 E 2d
Wharton Reverdy (Ella J), bldg contr 31 E 2d
Wheeler Chas M (Lillian M), h 2440 J av
Whicker Vesta A (wid S J), r 2000 D av
White Earl, student, r 1716 B av
White Frank E (Addie), farmer, h Paradise Valley
White Gertrude A Mrs, r 2015, 8th av
Whittemore Ethelinda, violinist, h 1024 A av
Wicken Patk C (Margt), h 1720, 8th av
Wildes Saml L (Grave V), mgr Chula Vista Citrus Assn, h 640 J av
Wiley Geo, r 435 E 1st
Wiley Jas W (Mary B), h 435 E 1st
Wiley May, student, r 435 E 1st
Wilfley Roy, foremn W J Bush Citrus Products Co, r San Diego
Wilkins W Frank (Isabel M), musician, h 608 B av
Wilkinson Joan A, appr, r 539, 20th
Wilkinson John D (Mary L), foremn, h 539, 20th
Williams Arthur G (Jane S), real est and agt American Railway Express 816 National av, h 1340 E 8th
WILLIAMS BROTHERS (Lewis and Lawrence D), Battery Experts and Automotive Electricians, Distributors of Hobbs' Storage Batteries 1156, 2d, San Diego, Tel Main 21 (See left bottom lines and classified Batteries)
Williams Chas, student, r 224 E 16th
Williams Doris, student, r 1340 E 8th

H. COHEN
THE LEADING
NAVAL
TAILOR
AND OUTFITTER
satisfies everyone
To Know Me,
Ask Your
Shipmate
701 to 723
W. Market St.
NEAR CORONADO FERRY
PHONE
MAIN 3075

PHONE 653-43
734 FOURTH ST.
GOLDEN WEST HOTEL BLDG.
OVER
30 YEARS EXPERIENCE
FOR GOOD PRINTING ORDER FROM
PRINT SHOP
SAN DIEGO

CONSULT THE
BROWN OPTICAL CO.
1011 FIFTH STREET
GROUND FLOOR, FIRST NATIONAL BANK BLDG.
MAIN 2997
Prescriptions Filled

"See San Diego from our Sun Parlor"

Hotel St. James

Absolutely Fire Proof

Williams Ernest O, blksmth, r 1218, 3d av
Williams Ezra B (Jessie), h 224 E 16th
Williams Harold, student, r 224 E 16th
Williams Harvey J (Emma A), carp, h 1821 B av
Williams Lila I, notary 816 National av, r 1340 E 8th
Williams Pearl C, student, r 1821 B av
Williams Rachel Mrs, r 1218, 3d av
Williams Ralph L (Fannie E), trucking, h 1122, 4th av
Willoughby Chas E, clk, r 555 E 1st
Willoughby Edwd (Estella M), h 555 E 1st
Willoughby Harold E, student, r 555 E 1st
Wills Grace Mrs, h 1240, 2d av
Wills Horace S, r 1240, 2d av
Wilson Edgar A (Zena), carp, h 47 E 2d
Wilson Frances, student, r 1225, 3d av
Wilson Henry L (Ella A), h 1624, 4th av
Wilson Lansing, driver Homeland Building Co, r 47 E 2d
Wilson Marion L, carp, r 1225, 3d av
Wilson Will H L (Minnie), carp, h 1225, 3d av
Wineteer Dora, student nurse P V Sanitarium
Wineteer Jessie P, student, r 2910 E 8th
Wineteer Nellie, student nurse P V Sanitarium
Wineteer Nephi (Minnie C), rancher, h 2910 E 8th
Wineteer Ruby, r 2910 E 8th
WINSHIP GEO B, V-Pres Peoples National Bank, r San Diego
Wohlander Ernest, eng Western Products Co, r San Diego
Wohlcke Henry E, carp P V Sanitarium
Wohlcke Nancy C Mrs, r Paradise Valley
Wolff Geo (Elinora), musician, h 1218, 2d av
Wong Chas, lndy 4th av bet 9th and 10th
Wood Nahum T, r 28th ne cor P av
Woodward Harvey J, h 1424, 3d av
Woollen Clara B (wid F P), h 1705 Highland av
Woollen Gladys C, tchr, r 1705 Highland av
Woollen Inez B, r 1705 Highland av
Woollen M Grace, tchr, r 1705 Highland av
Worster Mark M (Minnie C), gro, h 1929, 4th av
WORTH COMPANY THE, Clothing and Men's Furnishings, 5th sw cor E, San Diego (See left top lines)
Worthley Bessie M, student, r E 16th nr P av
Worthley Mary, nurse, r 1624, 4th av
Worthley Robt, student, r E 16th nr P av
Worthley Saml, janitor The Elwyn Sanitarium, r 640 National av
Worthley Saml S (Bessie), h 16th nr P av
Wray John D (Julia A), h 606 G av
Wright Edwd J, slsmn, r 624 B av
WRIGHT EDWD M (Mary), Marshal and Tax Collector, h 624 B av
Wright Roland M (Cornelia), slsmn, h 715 B av
Wright Sarah A (wid Geo), r 2041 8th av
Wuertz Eveline, r 422 D av
Wulff Bessie K, r 1005 D av
Wulff Harry L, real est, r 1005 D av

Y

Yamamoto M, farmer, r rear 2600 E 8th
Yeager Amelia E, r 1126 E 7th
Yeager Minnie L, clk Pac Tel & Tel Co, r 1126 E 7th
Yenawine Paul C (Leona M), eng, h 1312, 4th av
Yepiz Angela, r 1712, 7th av
Yepiz Susano (Ramona), lab, h 327 W 19th
Yoakim Jos M (Cora E), plastr, h R D 1
Yoakim Louis E (Emmeline), lab Chula Vista Citrus Assn, h 1028, 3d av
Young Benj A, h 628, 1st av
Young Jos E, r 628, 1st av
Yuhashi K (Sen), gard, h Paradise Valley

Z

Zamora Ladislado, lab, r 1340 E av
Ziegler Frank B, h 725 E 2d
Zimmerman Wm, h 645 E 30th
Zitnik Anthony (Mabel), bkpr, h E 16th nr T av
Zutt Ellyne, student nurse P V Sanitarium

BRASS CASTINGS

Bronze, Brass, Tin, Lead, Aluminum and Zinc

FOUNDRY DIVISION

STANDARD LIGHT CO. of CAL.

1511 J STREET MAIN 857

BATTERY "EXIDE" SERVICE

DELCO REMY KLAXON

CARLSON AND SIMPSON

Auto Electricians

UNION AT C

Vegetarian Cafeteria and Bakery

OUR MOTTO—QUALITY FIRST

HOME-MADE BAKED GOODS AND LUNCHES—DELICATESSEN

Telephone 662-21

1125 SIXTH STREET

William Kettner
GENERAL INSURANCE
Tel., Main 2183 334-335 SPRECKELS BUILDING

Coronado Fish Co.
Paul Petrich, Prop.
IMPORTERS and EXPORTERS
Canned Foods
... and ...
Canned Fruits
PACKERS
Lobsters Tuna
Sardines
Chili Con Carni
Mexican and Spanish Style
857 Harbor
Tel. Main 1553

PHONE MAIN 2325
ROGERS CARRIAGE WORKS
ALPY & KOLBECK Proprietors
AUTOMOBILE and CARRIAGE REPAIRING
Bodies, Springs and Wheels Made to Order
635 2nd St.
San Diego, Cal.

NESTOR

11 9-10 miles S of San Diego. Elevation 32 feet

Arnold A G, rancher
Badillo Louis, farmer
Badillo Pedro, farmer
Badillo Peter M, rancher
Bascom Belle Mrs
BASCOM DWIGHT S, Postmaster and General Merchandise
Bascom Edwd B, clk
Beamon L S (Rose), foremn
Bensch Jacob (Deseda)
Boensch Herman (Minnie), barber
Borrill Wm (Agnes M), mach
Brulheimer Emil
Burtner Andw C (Louise B), rancher
Busby E O, lab
Carroll Annie D Mrs
Carroll Roe A, rancher
Christensen Carl (Luella), farmer
Christianson C, lab
Christofferson Carl E, miner
Christofferson Willie
Cook Ezra C, rancher
Cook Mark H, rancher
Dias Julia
Dittenhaven Neil B (Amy E), mach
Dyer Edwin L (Zura)
Dyer Louis G
Edwards Saml (Emma), poultry
Endley Chas E, rancher
Evans Weldon B, U S customs insp
Francke E W, farmer
Gaines Sylvester, rancher
Garcia Pedro, lab
George Hubert A, rancher
Gibbs Edwin R, lab
Gilman Wm H (Tora A), poultry
Goldman Milton C, farmer
Gredig Valentine (Lillian), farmer
Grothe John (Estelle), road foremn
Hamilton Ezra (Irene), poultry
Hanchett Irvin A, carp
Harris R A (Gertrude), farmer
Harris S D (Sarah), ranch foremn
Hartley Jenny (wid Jas)
Hartley Paul, farmer
Hatherly Alfd E (Lydia) well digger
Heileman Mrs, farmer
Heileman Edna
Hoagland Henry M (Hattie), lab
Holderness Paul E, rancher
Holderness Skippington, rancher
Holderness Wm H (Leona), rancher
Hooper Albt, farmer
Hooper Anna Mrs
Hooper Percy, farmer
Hopkins W E, auto opr
Iguchi I, rancher
Jeager Rudolph J (Edith O N), fruit grower
Keeney Henry, farmer
Killingsworth Earl L
Killingsworth John C
Kimball Geo M (Rose), bldg contr
La Porte John J (Marie), rancher
Larsen Mary Mrs
Le Chong Wing
Lewis Mathias
Loustalet Ernest, farmer
Loustalet Geo (Alphonsine), dairymn
Loustalet Louis, farmer
Luxon Jas, farmer
McCan Edgar (Neva)
McCan Thos
McCann John A, rancher
McCarthy Jas (Alice(, farmer
McRae Anna
McRae Peter D, rancher
Mansir Chas W (Eula), rancher
Mansir Chas jr, farmer
Mansir Harry E, rancher
Mansir John, rancher
Matchen Harriet E, tchr Highland sch
Meimburg R J (Laura), farmer
Milburn H E (Edith), rancher
Moore R C, rancher
Morrison Silva Mrs, dressmkr
Nakagawa T, farmer
Ober Clyde
Ober Glenn, rancher
Ober Wilbur, rancher
Ober Wm, rancher
Overholtzer D H, rancher
Parma Anna Mrs
Patterson Edmond
Patterson Harold
Patterson Jas P (Angela), rancher
Peary Geo, farmer
Peary Hollis, farmer
Peavy Newell J (Opal W), rancher
Pettey Chas, poultry
Pettey Thos P
Ray John W (Mary), rancher
Rinson Leandro
Russell Allen J, rancher
Russell Cleveland L (Marie E), rancher
Russell Jesse O, rancher
Russell J S, rancher
Russell Thos F
Schnell Oscar F (Bertha E), rancher
Schultze Christ
Scrivner Geo, rancher
Scrivner Jas
Semenza Albt, rancher

THEOBALD SANITARIUM
Special attention to diet. Select accommodations for invalids WITH SKILLED NURSING and CARE. Sunshine in every room and all rooms comfortably heated
208 W. LAUREL ST., SAN DIEGO Phone, Main 1927


POULTRY, BEES, GARDEN SUPPLIES
LIVE and DRESSED POULTRY
623-633 G ST.
630 E STREET
STILES POULTRY SUPPLY CO.

Semenza Lorenza (Hattie), rancher
Shultz Florence J (wid J T), rancher
Simons John, rancher
Smallcomb David
Steele R M (Esther), rancher
Sternberg Rudolph A, rancher
Stewart Walter E, rancher
Strong Delia Mrs, farmer
Strong Forrest (Anna)
Sull John, rancher
Tammany H W (Elizabeth), blksmth
Taylor Edmond (Laura), farmer
Thomas Frank E, rancher
Totten Thos, rancher
Tracy Earl, farmer
Trobisch Herman, rancher
Turner J C, rancher
Van Houton Chas, farmer
Webber Homer T
Webster Wealthy (wid Wm)
Weiden Arthur (Clara), farmer
Wilber J G (Sadie)
Wolfe Albt (Sophia), rancher
Wolfe Celia T
Wolfe Herman, farmer
Wolfe S A Mrs
Wykes W T (Gretta)
Yorba Gumesindo
Yorba Jesus (Mary A)
Young Abraham, farmer
Zimmerman Geo (Lilly), poultrymn

OCEANSIDE

Known As the "Carnation City"

Located on the Coast 40 miles North of San Diego and 90 miles South of Los Angeles. Is an incorporated City of the Sixth Class, containing a population of about 1400 inhabitants.

Situated on the Main Line of the Atchison, Topeka & Santa Fe Ry, the terminus of the Escondido, Fallbrook and San Luis Rey Branch lines.

The City owns a fine Water System, water for domestic purposes and for irrigation being sold as low as .05c per 1,000 gallons, the cheapest water for domestic purposes in the State.

Finest and safest beach for bathing on the whole coast of California. In the history of the town, no life has been lost from surf bathing.

Has a modern sewer system covering 80 blocks.

Electric lights, fishing pier, etc., etc.

H. R. BERRY
Painter, Paperhanger and Decorator
ESTIMATES FURNISHED
OCEANSIDE, CALIFORNIA.

AETNA
Life, Accident, Etc.
G.et
A.etna-ized
BY
GIST
INSURANCE
SERVICE
GILMAN A. GIST
202 Owl Bldg.
MAIN 188

Do Your Banking in National City
Peoples National Bank
A Good Bank in a Good Town

O. K. CHITWOOD
1130-1140 Columbia Street
EXCLUSIVE
BUICK AND MARMON REPAIRING
TEL. MAIN 362



HOTEL CHURCHILL
AMERICAN AND EUROPEAN
NINTH AND C STREETS

ALL OUTSIDE ROOMS
ABSOLUTELY FIREPROOF
GEORGE L MAYNE. MANAGER

PHONE
Office, Main 17
Res. Hil. 2295-J

For Bargains in City and Country

REAL ESTATE

Also Imperial Valley Land
Exchanges a Specialty

YOU WANT TO SEE
THE ONLY
FRANK E. JONES
1015 7th St.

Chas. R. McCormick Lumber Co.

Office and Yard, 4th and Cleveland
COAL, ROOFING, LIME, PLASTER, WALL BOARD
Everything in Building Material
Agents for Portland Cements
Malon Littlefield, Mgr.—Phone 5 OCEANSIDE, CAL.

WM. H. TROTTER FRANZ P. HOSP
Trotter & Hosp
BILLIARDS, CIGARS, TOBACCO, SOFT DRINKS, CONFECTIONERY
Opposite Depot Oceanside, Cal.

Oceanside City Directory
1921

CITY HALL

CITY OFFICIALS

BOARD OF TRUSTEES— C D Merrill Pres, E W Fairchilds, C G Borden, Victor Magee and J F Martin

CITY CLERK AND ASSESSOR, H D Brodie

CITY TREASURER, Eugene Chanroux

CITY MARSHAL AND TAX COLLECTOR, G A Byron

CITY ATTORNEY, F L Richardson (San Diego)

STREET DEPARTMENT, G A Byron Supt

WATER DEPARTMENT, P R Larsen Supt

FIRE DEPARTMENT, L W Stump Capt

JUSTICE OF THE PEACE, J C Hayes Justice, G A Byron Constable

BOARD OF HEALTH, Dr H F Crandall Health Officer, Wm M Mebach Sec, W H Scott, H Draper

CHAMBER OF COMMERCE, B C Beers Pres, Malon Littlefield Sec.

POST OFFICE, Winifred Whitney Postmaster

CHURCHES

Baptist Church, Rev G B M Clouser pastor

Catholic Church, no pastor

Christian Church, Rev J Clarence Read pastor

Episcopal Church, Rev Percival H Hickman pastor

Methodist Episcopal Church, Rev Chas B Allen pastor

PUBLIC LIBRARY—Oceanside Public Library—W S Spencer, Pres, Sarah L Clewett, G D Newham, Mrs Vinnie T Rorick, T V Dodd, Edith A Whiting Librarian

SCHOOLS

Oceanside-Carlsbad Union High Sch, G A Dickson prin

Oceanside Grammar School, Alice Dippel prin

Palomar Garage
R. W. TERRETT
Proprietor

Repairing
Vulcanizing
Storage
Battery
Charging
Auto
Washing
and
Polishing

2420 FOURTH
TELEPHONE
Main 1533

INSURANCE
BONDS
NELSON L. COLEMAN
410 B STREET TEL. MAIN 999
MORTGAGE
LOANS

New York
San Francisco
Seattle
Portland

BLYTH-WITTER & CO.
Government, Municipal and Corporation Bonds
624 FIRST NATIONAL BANK BLDG. MAIN 384

Los Angeles
Pasadena
Oakland
Hollywood

CLUBS AND MISCELLANEOUS ORGANIZATIONS

American Legion, Jos G Macomb Post 146, Wm Damron commander, Robert Goodwin adjt
Independent Order of Odd Fellows, meets every Friday evening in I O O F Hall, L W Stump sec
Liberty Club, Dr H F Crandall pres, J B Malmstrom sec
Modern Woodmen of America, meets every 2d and 4th Tuesdays in I O O F Hall, G E Hankison clerk
Oceanside Lodge F and A M No 381, meets Monday on or before the full moon of each month, A S Glascow sec
Poinsetti O E S No 287, meets 2d and 4th Tuesday evenings of each month, Alice Newton sec
Rebecca Lodge No 146, meets 1st and 3d Wednesdays of each month, A McCallum sec
Rosicrucian Fellowship, Mrs Augusta Heindel pres, Mrs Mary Lyon sec
Women's Auxiliary of Jos G Macomb Post 146, Mrs Mary G Peters pres, Emma Merril sec and treas

A

Abina Pelagio (Praxedes), lab
Acunia E
Allen Chas B Rev (Mary B) pastor Methodist Episcopal Church
Allen Gertrude Mrs,
Allen Morris C (Margt) carp contr
American Railway Express, J A Tulip, agent
Andrews Homer, baker S L Hostetter
Argullo Wm (Emily) tmstr
Armstrong Elsie M (wid R C)
Arvallo Loreto (Ysebel), lab
Atwood Alice R (wid H D)
Atwood M Fern, student
Averill E Reed Mrs

B

Backensto Hall (Edubeges) prop Coffee Cup Restaurant
Baines Kath E
Baines Robt T (Sabina)
Baldwin A C, prop Oceanside Bath House
Baptist Church, Rev G B M Clouser, pastor
Barchardt Oswald
Barhyte Ellen M (wid H P)
Bauer Curt W, janitor City Hall
Bearhope Anna M
Beegle Fred W (Angeline) plumber
Beers Bert C (Margt), pres First Natl Bank
Belty Christina P, clk I B Cary
Belty Geo D (Frances), farmer
Belty Lena
Belty Minnie E, clk G W Wisdom
Berry Chas L (Annie L), undtkr
BERRY HENRY R (Damia H), Painting and Paperhanging, also Bandmaster Oceanside Municipal Band
Berthiaume Alphonso (Margt)
Bishop Corydon B (Harriet)
Blackburn Alex B
Blair Harry J (Sarah), mach County Highway
Board of Health, Dr. H F Crandall, Health Officer; Wm M Mebach, W H. Scott, H Draper
BOARD OF TRUSTEES, C D Merrill, pres; E W Fairchilds, C G Borden, Victor Magee, J F Martin
Borden Chas G (Edna M), clothing and dry gds, member Board of Trustees
Borden Forrest V, prop Highway Garage
Bostwick Edwin S (Frances E), cook
Botterell John H (Agnes D), rancher
Boulevard Garage (John Davis and Saul Graw)
Bowlsby Ray C (Marian C), tel Santa Fe Ry
Brabb Earl
Bradley Hugh (Bertha), mail contr
Brassington Edwin G (Fay), maintenance foremn
Breakiron Edwd M (Marie), carp
Brewer Mattie M (wid P H)
Briley Lee (Lucy), tmstr
Brodie Harry D (Della A), city clk
Brown Helen Mrs, clk F C Butler
Brown Hunter H (Helen A), mgr Rieka House
Brown John T (Julia), tmstr
Brown Julia, clk Emporium
Brown Rolland B, auto mech Merrill's Garage
Butler Frank C (Elizabeth), confy
Butts R G, pop corn vender
Byron Earle, deputy constable
Byron Geo A (Mabel), city marshal and tax collr

C

Callum Alfonso A (Elizabeth), carp
Carpenter Rudolph (Clara), auto mech Highway Garage
Carroll House, Mrs Lina M Linden prop, fur rms

WM. KONRAD HARDWARE CO.
BUILDERS' HARDWARE
GLASS
PAINTS
ROOFING
HAY & GRAIN
SEEDS
FUEL
FEED
4177 UNIVERSITY AVE.
East San Diego
HILLCREST 2584

HUNECK'S
FURS
MASONIC TEMPLE
1401 Fifth
Tel. 656

PIANOS
VICTROLAS
SOUTHERN CALIFORNIA MUSIC COMPANY
630 C STREET
SAXOPHONES
SHEET MUSIC

HUNTER, DULIN & COMPANY
GOVERNMENT, MUNICIPAL AND CORPORATION BONDS
Fourth Floor First National Bank Building Telephone, Main 5586
LOS ANGELES SAN FRANCISCO SAN DIEGO PASADENA OAKLAND

Johnson-Saum Company
FUNERAL DIRECTORS
LADY ASSISTANT
N. W. Cor. Fourth & Ash
TELEPHONES MAIN 158 651-04

Carter A Chester, U S N
Carter Clifford T, clk Chas R McCormick Lumber Co
Carter Daisy
Carter Jas H (Alice C)
Carter Lena M (wid E G), prop Oceanside Ice & Soda Works
Carter Magnus V (Josephine L) baggageman Santa Fe Ry.
Carter Roy H, lab
Carter Ruth, clk Saml L Hostetter
Cary Geo A (Millie M), carp
Cary Ira B (Ella W), grocer
Castillo Luis (Ramona), lab
Catholic Church
Cavanaugh Jas A
Cavanaugh John H, auto electr Merrill's Garage
CHAMBER OF COMMERCE, B C Beers, Pres; Malon Littlefield Sec
Chambers Blanche C (wid T H), tchr Oceanside School
Chambers Dorris, clk First Natl Bank
Chanroux Eugene (Josephine), auto service sta
Chantry Allen J
Charters Betty Mrs
Chavez Bartolo (Theresa), baker
Christian Church, Rev J C Read, pastor
City Atty, F L Richardson (San Diego)
City Clerk and Assessor, H D Brodie
City Supt of Streets and City Marshal, G A Byron
City Treasurer, Eugene Chanroux
City Water Works, P R Larsen supt
Claghorn Josiah L
Clark Kate M Mrs, cook
Clausen Lydia (wid C J), lndrs
Clewett Sarah, agt Pac Tel & Tel Co
Clifford Jas
Clifford John E (Nellie), prop Oceanside Dairy
Clouser Geo B M Rev, pastor Baptist Church
Coast Truck Line, Ben Stillman mgr
Coffee Cup Restaurant, Hale Backensto, prop
Coleman Geo (Zoa)
Conant Stanley F (Maude E), driver Standard Oil Co
Contreras Wm, driver L W Stump
Cooper Rosa A, bkpr A H Huchting
Cox Annie Mrs
Crandall H Floyd (Pearl), Phys and Health Officer
Crane Wm H
Crawford John W
Crawford John W jr (Helen T), tel
Crocker Sarah E (wid E C)
Cronk Olive (wid J J)
Crostwaite Jaber (Amelia), cement wkr
Crostwaite Philip E (Luz), farmer
Crouch Herbt (Martha)
Crouch Lucy J
Cubedo Jesus Miss
Curran Edwd E (Cath), painter
Curran Wm E (Anna)

D

Damron Don (Hazel) (Martin Market)
Damron Jos (Mary O), H & M Transfer
Damron Milton W (Mary E)
Damron Wm J (Martin Market)
Davis Edelbert E
Davis John (Katie) (Boulevard Garage)
Davis John T, dry goods
Davis Sarah J (wid P D)
Dawson Frank (Lucie)
DeGroff Jas A
DeGroff Luvina (wid W W)
DeLine A F, variety store
DeLine G S (Catherine), mgr A F DeLine
DeLine Gladys, clk A F DeLine
Detwiler Joshua F (Effie), farmer
d'Hemecourt Ara L (wid G H)
Dickson Eleanor A Mrs, tchr Grammar School
Dickson Geo A (Eleanor A), prin High School
Dickson Sarah
Divine D W
Dixon Clement, clk F C Butler
Dodd Arthur C (Helen R), pressman Oceanside Blade
Dodd Thos V (Kathleen C)
Draper Thos H (Elizabeth), electrical contractor
Droeher Hugo
Dross Bernard H (Freda), foremn Newton Warehouse
Dunn Shelby R, well driller
Duro Chas A, lab

E

Edwards Matilda A (wid Jos)
Edwards Thos C, lab
Eilmann John
Ellis Frank (Alice F)
Ellis Jesse L (Edna) (Ellis & Keisker)
Ellis John R (Pratt B), civ eng

Chapman's SHEET METAL WORKS
Any Job in Our Line, Large or Small, Will be Done in a Satisfactory Manner, Both as to Price and Workmanship
1415 Market Telephone MAIN 1866

WILLIAMS BROTHERS
AUTOMOTIVE ELECTRICIANS
1156 SECOND STREET
PHONE MAIN 21
Hobbs STORAGE BATTERY
DISTRIBUTORS
HOBBS BATTERIES
BATTERIES RENTED, CHARGED AND REPAIRED

WASHING MACHINES
SEWING MACHINES
VACUUM CLEANERS
IRONING MACHINES

ELECTRICAL CONTRACTORS
LIGHTING FIXTURES
MOTORS, MOTOR REPAIRING
MAZDA LAMPS
TELEPHONE, MAIN 4730

Southern Electrical Co
3rd and E
7th and Broadway
Main 4730

Ellis & Keisker (Jesse L Ellis, J E Keisker), rest
Elston Meyers W (Edith M), gard
Elysium Theatre, Wm H Scott prop
Emery John, lab
Emporium The, M W Spencer, dry goods
Episcopal Church, Rev P H Hickman, rector
Erickson Asle (Agnes)
Erret Saml S (Elsie C), mno
Everett Edun W (Zerna E), grocer
Exton Mary C
Exton Thos C (Exton & Nichols)
Exton & Nichols (T C Exton, M V Nichols), drugs

F

Fagg Margt J (wid J D)
Fahrney Peter
Fairchild Edwd W (Mayme) real est and ins
Farrow Charley J (Lizzie) gard
Ferbrache Pressely E (Laura E), 2nd hand goods
Fields Albt T (Pircilla)
Fields Theo A, gen mdse
Figueroa Josie W Mrs
First National Bank, B C Beers Pres, J E Jones V-Pres, Laurie Porteous Cashr
Fisher Alfretta
Fisher Frances S, student
Fisher Guy L, seamn U S N
Fisher Henry (Stella M)
Fisher Jos E, lab
Fisher Wm V (Olivia L), carp
Fitzpatrick Allie, barber Wm H Scott
Flores John
Fordyce Marie Mrs
Forjas Geo, clk
Forjas Jess
Forjas Pacida Mrs
Foss Nina M Mrs, nurse
Foussat Frank (Ollie E)
Foussat Hubert (Dolores), farmer
Freeman Frank (Stephna), clk Jas E Jones
Freeman Wm E (Irene R), lab
French Ephraim (Martha E)

G

Gabriel Arthur R, student
Gabriel Marie L, student
Gabriel Mabel V, steno
Gabriel Oscar (Amanda) roadmaster Santa Fe Ry
Galea John (Lucy), lab
Garcia Felix, lab
Garcia Frank (Angelita), lab
Garcia Frank (Maria), farmer
Garcia Sidronio (Lupe), lab
Garton Cecil B (Lila), electr Oceanside Garage
Gauld Alice M (wid H M)
Gay Henry L, archt
Gelpi Carlos R (Rosaura), farmer
Gifford Elizabeth A Mrs
Glasgow Alfred S (Lulu T), dist agt S D Con Gas & Elec Co
Goetz Fay (wid M W)
Golch Marie
Golrick Mary Mrs
Gonzales Alcario
Gonzales Barbara (Ruiz), lab
Gonzales Chas, lab
Gonzales Manuel, lab
Gonzales Otareo (Frances), lab
Gonzales Pedro, lab
Goodin Obie, barber
Goodwin Robt J (Mabel M), tire repairing
Goss Bert L (Josie L), eng County Highway
Graham Albt, pantryman H R Hoyt
Grate Mary A (wid W G)
Grau Eugene, rancher
Grau Solie (Ethel) (Boulevard Garage)
Gravely Maud
GRAY'S POULTRY HOUSE (B E Gray), Live and Dressed Poultry and Rabbits, 521 Market, San Diego, Tel Main 3168, Wholesale Dept 920 Market, Tel Main 2335. (See back cover, right bottom lines and page 61.)
Green Chas C (Ada)
Groshong Willis (Mission Garage)
Gunter Perry L (Belva)

H

H & M Transfer, Jos Damron prop
Haffly Saml H (Ella), clk C G Borden
Hagenann Henry
Hall Edwd D (Mabel), foreman Huchting's Warehouse
Hammand Geo, waiter Ellis & Keisker
Hankison Geo (Mary E), cashr Santa Fe Ry and mgr Western Union Tel Co
Hansen Edwin R (Margt)
Hansen Nels F (Ida H)
Harcourt Anna
Hargreaves Henry C (Margt L)
Hargreaves Wm S (Adeline M), clk Jos E Jones

Chas. N. Woodworth
REAL ESTATE
LOANS
Insurance
Ranches
Homes
932 Seventh
Main 1254



GOLDEN LION TAVERN AND GRILL
FOURTH & F
N. E. COR.
REAL FOOD FOR PARTICULAR PEOPLE
BERNARDINI and PROVOST, Props.

STEWART & CASS
INSURANCE—BONDS—REAL ESTATE
228 B Street
Phone, Main 1515


Sol Price INC.
HOME OF HART SCHAFFNER & MARX CLOTHES
HATS - SHIRTS - CAPS - GLOVES - EXCLUSIVE HABERDASHERY
Exclusive but Not Expensive - - 416 BROADWAY

Harris Beth F, student
Harris Paul M, student
Harris Robt J (Belle)
Harrison Wm J (Tillie), auto service station
Hart Orton P (Virginia), dentist
Hayes Benj F
Hayes Edwd M, seam U S N
Hayes Frank, lab
Hayes Fred (Jennie B) (Hays Realty Co)
Hayes John C (Felipa M) (Hayes Realty Co), and Justice of the Peace
Hayes John C jr (Hayes Realty Co)
Hayes Jos A, lab
Hayes Realty Co (J C, J C Jr and Fred Hayes), real est
Hayes Robt B, driver C W Wisdom
Hayes Sylvester M, lab
Heindel Augusta (wid Max), pres Rosicrucian Fellowship
Heinsohn H, shoe repr
Henley Wm H (Sarah H), prop Hotel El San Luis Rey
Heredia Adrian
Hickman Emma L
Hickman M Adele
Hickman Percival H Rev, rector Episcopal Church
Highway Garage, F V Borden prop
Hill Lillian E Mrs
Hilliard Audrey H (May F)
Hindel Max Mrs, pres Rosicrucian Fellowship
HOFFMAN'S MACHINE SHOP, 1270 India, San Diego. (See right bottom lines and classified Cylinder Grinding and Machine Shops)
Hook Bertha, tchr High School
HOSP FRANZ P (Jennie E) (Trotter & Hosp), ball player
Hosp Jennie Mrs
Hostetter Saml L (Eleanor), baker
Hotel El San Luis Rey, W H Henley, prop
Hougham Hugh K (Ruth L), sand contr
Hougham John A (Marilla), sand contr
Howard Pauline H
Hoyt Harry R (Catherine), rest
Hubbert Edgar T, student
Hubbert Murray E (Lucy E), farmer
Hubbert Presley T (Helen M)
Huchting Aug H, bean cleaner
Hunter Albt J (Fannie E), clk E W Everett

I

I O O F Cemetery
I O O F Hall
Independent Order of Odd Fellows, L W Stump, sec
IRWIN & CO (I Isaac Irwin), Hay, Coal, Mill Stuff, Poultry Supplies, Feed, Grain, Bags and Seed, Wholesale and Retail, K se cor 4th, San Diego, Tel 66301 and Main 440. (See back cover, right side lines and page 34)

J

James Chase M, warehouse foreman Santa Fe Ry
James Horace E (France J A)
James Wm P (Hannan C)
Janssen Fred C (Lydia) real est
Jennings Lee R (Laura A) (Mission Garage)
Jensen Wm P, tel Santa Fe Ry
Johansen Soren P (Nellie M), blacksmith
Johnson Ada F Mrs, milliner
Johnson Adaline M, bkpr First Natl Bank
Johnson Hans P (Mary), farmer
Johnson Hebt P (Sibl F), farmer
Johnson John A
Johnson Walter M (Virginia), dairyman
Johnston Clarence (Ruth M), tmstr City Water Wks
Johnson Dick, auto mech
Johnson John (Elizabeth C), atty and notary
Jolley John M (Martha E), fur rms
Jolley Park B (Belle), phar Exton & Nichols
Jolliss Emma R Mrs, clk J D Morrow
Jones Allie Mrs, confy
Jones John (Amelia A), auto opr
Jones Jos E (Eunice M), hardware and v-pres First Natl Bank
Jones Minnie Mrs, millinery
Jones Woodie F H (Alice K), confy
Justice of Peace, J C Hayes

K

Keeney Chas W, poultry
Keisker J Edwd (Irene) (Ellis & Keisker)
Kennicott Wallace (Doris), lab
Kesler Wesley, section foremn Santa Fe Ry
Keys Roy, civ eng
King Wilda L (wid Chas)
Kolb Dorothy M, clk F C Butler

Prudential Bond and Mortgage Co.
C. J. NOVOTNY
President & Counsel
Loans, Bonds
Mortgages
Securities
Invest Your Savings in Our Collateral Trust Bonds $100.00 Each There is No Better Security
Central Mortgage Building

Inter-National Wholesale Company
Wholesale Groceries
Teas, Coffee
Extracts, Spices
Candies
Crackers
Soda Fountain Supplies
Paper
Stationery
Small Hardware
Brooms
Brushes, Mops
Dusters
Paint, Oils
Varnishes
Fiber Glass
Sponges, Chamois
Dayton Fixtures
616-24 Market St.
615 6th St.
Automatic Phone 659-17

Shop Phone Main 2169
JOHNSON'S BOILER SHOP
Res. Phone Main 2554
REINHOLD JOHNSON, PROP
Boiler Repairing of All Kinds Promptly Attended To
Boilers and Tanks Bought and Sold
125 E MARKET
FLUE WELDING A SPECIALTY
SAN DIEGO

V. WANKOWSKI & CO., INC.

V. WANKOWSKI GEORGE D. EASTON

INSURANCE—SURETY BONDS PHONE, MAIN 2029 341-2-3-4 SPRECKELS BLDG.

Kolb Freda B (wid J M)
Kolb Gus E (Fannie A), gard
Kramer Lewis C (Mary E), clk Standard Oil Co

L

Lake H A, owner Mira Mar Hotel
Larsen Peder R (Martha), supt City Water Works
LaRue Frances Mrs
Laskey Herbt W (Edna H), special agt Standard Oil Co
Lawrence Thos M (Vera), farmer
Leahey Daisy Mrs, clk John T Davis
Leahy Richd J (Daisy I), mach
LeBas Chas C (Jean)
LeBlanc Emma (wid Erbin)
Lee Robt K (Ona), barber Wm H Scott
Lee R Kinion (Ona), barber
Linden Lee (Lina M), mining
Linden Lina M Mrs, prop Carroll House
Linebarger Maria B (wid John)
LITTLEFIELD MALON (Sara J), Manager Chas R McCormick Lumber Co, Sec Chamber of Commerce and Oceanside Bldg & Loan Assn
Lopez Joe (Marie), lab
Lundie Wm C (Eleanor G), gard
Lydick Seymour, clk Exton & Nichols
Lyon Mary Mrs, sec Rosicrucian Fellowship

Mc

McClellan Dewey (Beulah), lab
McComb John G (Emma), farmer.
McConnell Mae E Mrs
McCORMICK CHAS R LUMBER CO, Malon Littlefield Mgr. Everything in Building Material (See adv)
McEacheron John
McInerney Mrs
McKay Geo P (Mary K)
McKenzie Wm (Viviana), bridge carp

M

MacDuffee Elizabeth
MacDuffee Mary J, phys
Magana Jose (Maria G), lab
Magee Donald V, student
Magee Victor M (Ora A), farmer
Malmstrom I Barney (Hulda C)
Manning Alice W
Manning John (Matilda)
Maple Jennie H (wid D W)
Maris R G
Marron Abram L (Veronica A), farmer
Marron Sylvester (Helen H), lab
Marsh Jos W (Mary A)
Martin John F (Effie M), meats
Martin Market, Wm J and Don Damron, props
Mathews P J (Annie), mgr Mira Mar Hotel and Rest
Matthews Abram L (Mary H)
Maxey Melville J (Leona M), trader
Maxey Ruth, student
Mayhew H C, foremn
Mebach Frank (Antonia B)
Mebach Henry
Mebach Wm M (Emma B)
Menhenitt Richd
Merril Chas D (Sadie L)
Merrill Chas H, slsmn Merrill's Garage
Merrill F Dorsey, sec Merrill's Garage
Merrill Richd, lab Merrill's Garage
Merrill Wm H (Anna A), pres Merrill's Garage
Merrill's Garage Inc, W H Merrill pres, F D Merrill sec
Messer Rudolph J (Julia)
Methodist Episcopal Church, Rev C B Allen M D pastor
Miller David G (Nellie M), auto service station
Miller David G jr, electr
Mira Mar Hotel and Rest, P J Mathews mgr
Mission Garage (L R Jennings, Willis Groshong)
Mission Lunch Room, J C Sullivan prop
Modern Woodmen of America, G E Hankison clk
Morris Henry D
Morrow Jay D, jeweler
Morse Alton L, carp
Morton Benj F (Luella S)
Motschmann Amelia E Mrs
Moyer Bert R (Ollie L)
Murphy Edwin A (Goldie M) blacksmith
Murphy Lester, shoe repr
Murreitta Guadalupe Mrs
Murreitta Victoria

N

Nabarra Edwd, plumber F W Beegle
Nabarra Urbin (Cath), farmer
NEAL & DEASY, Supts Accident and Health Dept Pacific Mutual Life Ins Co, 625 E, San Diego. (See left bottom lines and page 46.)
Nebach Henry, uphol
Nesbitt Jas B, dist agt Union Oil Co
New Edwd J (Annie E)

Office Phone, 242-W
Res. Phone, 175-W

R. F. Zimmerman

Plumbing and Heating Contractor

7921 Girard Street

La Jolla California

DIAMONDS
WATCHES
High Grade
JEWELRY

TRAVELING GOODS
FIRE ARMS
MUSICAL INSTRUMENTS

WE BUY AND SELL

EDWARD SANDERS

748 FIFTH
TEL. 65618

Live and Dressed Poultry—Rabbits

Fresh Yard Eggs

GRAY'S POULTRY HOUSE

THE HOME OF MILK-FED POULTRY

521 AND 910 MARKET STREET

NORMAN E. MARTIN
PLUMBING CONTRACTOR
Service of Character is our Aim

4012-14 University Avenue
East San Diego, Cal.
Off. Tel. Hill. 1566-J Res. Hill. 3284-J
Established 1908



EMMA EGBERT WILLIAMS
President

HEBRON HOME

FOR AGED PEOPLE
(Incorporated)
Undenominational
Established by
EMMA EGBERT WILLIAMS
26 Years experience in caring for aged people
1825 NEWTON AVE.
PHONE, MAIN 3869
SAN DIEGO, CAL.

Newcomer Jas H (Anna M)
Newell Isabel E (wid S V)
Newham Geo D
Newton Alice M, tchr High School
Newton Jesse (Sarah E)
Newton's Warehouse, B H Dross mgr grain recleaning
Nichols Wm V (Exton & Nichols)
Niemyer Iva P, telep opr Pac Tel & Tel Co
Niemyer Saml (Susie E)
Noble Arminda Mrs
Noble Herminda Mrs
Norton Alice (wid Arthur)
Nugent Jos L
Nugent May

O

Oceanside Bath House, A C Baldwin
Oceanside Blade (weekly), W S Spencer, publisher
Oceanside Building and Loan Assn, Dr R S Reid Pres, J S Martin V-Pres, Malon Littlefield Sec, office Chas R McCormick Lumber Co
Oceanside-Carlsbad Union High School, G A Dickson prin
Oceanside Dairy, J E Clifford prop
Oceanside Garage (A I Speck, J L Parsons)
Oceanside Grammar School, Alice Dippel prin
Oceanside Ice and Soda Works, Mrs L M Carter prop
Oceanside Lodge, F & A M No 381, A S Glasgow sec
Oceanside Public Library, Edith A Whiting, Librarian
Oceanside Water Works, Peder R Larsen, supt
Ogg Edna M, asst cashr First Natl Bank
Oppliger Nelda
Osuna Andw, farmer
Osuna Emanuel F
Osuna Frances B, clk Emporium
Osuna Frank
Osuna Isabelle
Osuna Maria Mrs
Osuna Pablo (Mercedes), lab
Osuna Ramon (Leonaro), farmer
Osuna Refugia E, dressmkr

P

Pacheco Ephanio (Frances), lab
Pacific Telephone & Telegraph Co, Sarah Clewett mgr
Parks Inez S Mrs
Parsons Jesse L (Cora) (Oceanside Garage)
Patterson Geo M (Jessie L), harness
Patterson Robt
Paxson Clarence L, lab
Payne Grant (Elizabeth L), barber Andw Thill
Peters Jos S (Esther), lab
Peters Mary, clk John T Davis
Peters Stephens (Margt S)
Peterson John A, lab
Phillips Clarence (Isabel), mach
Pickard Louis B (Ora J), warehsmn
Pico Marie (wid Andreas)
Pieper Melchoir (Maria J), florist
Porteous Gilbert L, cashr First Natl Bank
Porteous Grace L (wid C G)
Post Office, Winifred Whitney postmaster
Prymatchenko Paul P (Anna S)
PUBLIC LIBRARY, Edith A Whiting, Librarian

R

Ranson Allan, baker C W Ranson
Ranson Chas W (Lillian M), prop Oceanside Bakery
Read J Clarence Rev (Mattie), pastor Christian Church
Rebecca Lodge No 146, A McCallum, sec
Reid Elizabeth, student
Reid Robt S (Permelia M), phys
Remington Robt C (Elsie), troubleman S D Con Gas & Elec Co
Rennebeck John A (Anna M), cement fnshr
Renner Augustus (Rita), linemn Santa Fe Ry
Richards Annie E (wid W C)
Richards Norman A, eng
Rieka House, H H Brown prop, fur rms
Rieke Chas G (Margt F), bldg contr
Rieke Fredk W (Cora D), carp
Rieke Maud L, steno S D Con Gas & Elec Co
Robinson Aaron G (Alice), sec foreman Santa Fe Ry
Rogers Florence A Mrs
Rogers Geo A (Irene), photo
ROGERS L E, FUNERAL DIRECTOR, Real Estate and Insurance, Tel 25
Romo Madge A Mrs, fur rms
Rorick David (Vinnie T)
Rorick David jr, atty
Rorick Ruth R, student
Rosicrucian Fellowship, Mrs Augusta Heindel pres, Mrs Mary Lyon sec
Roth Steve, painter

GILL STORAGE BATTERY — NO SEPARATORS — LONGER LIFE
WALCOTT, BROOKS, CONWELL & COMPANY, INC.
AT DIAMOND GARAGE, 645 13TH ST. SAN DIEGO, CAL.
PHONE 1337

Property Managers and Rent Collectors

LOUIS C. MASTEN
Real Estate and Insurance
TIMKEN BUILDING

Rowe Joel W (Elizabeth), farmer
Ryan Emma

S

Sadler Kate
San Diego Consolidated Gas & Electric Co, A S Glasgow dist agt
Sandburg Oscar (Anna), carp
Schueneman Gus (Alice)
Scott Barbara, opr Pac Tel & Tel Co
Scott Wm H (Julia), barber and prop Elysium Theatre
Sealy S Edwd, farmer Carlsbad
Semberoiz Augustine, waiter Coffee Cup Rest
Shade Vesta V
Sharp Emma L, compositor Oceanside Blade
Sharp Jos L
Sharp Sue T, compositor Oceanside Blade
Shaug Chas (Victoria), clk C W Wisdom
Shaw Letitia E (wid A T)
Skats Ed C
Smith Anna B (wid J M)
Smith Geo, truck hauling
Smith Wm H, lab
Sparks Laura B Mrs
Speath Wendelian, lab
Speck Alvin I (Bessie) (Oceanside Garage)
Spencer Harvey W (Elsie H), electr
Spencer Mathew W (Amelia C), (The Emporium)
Spencer Wilbur S (Louise M), pub Oceanside Blade
Stafford Edwd D (Edith H), lab
Standard Oil Co, Herbt W Laskey spl agent
Stanley Jas K (Sophia), fur rms
Steiger John P (Laura M), tractor opr
Stephenson Stephen (Myrtle), lndy agt
Stevens Geo D (Linda W)
Stewart W I, rest
Stillman Benj (Martha), mgr Oceanside Truck Line
Stillman Kenneth, driver I B Cary
Stillman Perry B, eng Oceanside Ice & Soda Works
Stilson Wm M (Sue W), foreman
Stine Walter L (Myrtle), foreman
Stoker Maggie Mrs
Stolberg C J, vet surg
Stone Ida E Mrs
Stromwell Anna Mrs
Stump Lee W (Alice E), grocer and capt Fire Dept
Sutherland Jas C (Pauline) (Mission Lunch Room)

T

Tapsico Chas W (Annie F), auto mech Mission Garage
Taylor John B (Bessie G), cook H R Hoyt
Teran Julian, rest
Thatcher Mary B
Thill Andw (Jessie), barber
Thill Francis J (Nellie M), driver
Thomas Danl C (Myrtle M), warehsmn St O Co
Thompson Arthur D, truck hauling
Thompson Geo W (Elveda C), truck hauling
Tico Ralph, barber
TIP-TOP AND KLEEN MAID BREAD, Manufactured by Snowflake Baking Co, 701, 16th, San Diego
Trotter John W (Olga), lab
TROTTER WM H (Lena J) (Trotter & Hosp)
TROTTER & HOSP (Wm H Trotter, Franz P Hosp), Billiards, Cigars and Confectionery (See adv)
Troutman Letitia (wid J W)
Tulip John A (Jessie H), agt Am Ry Exp, Santa Fe Ry
Tyers Bernard H (Mabel), shoe shop

U

Ullrich Julius (Marie L), farmer
Union Oil Co, Jas B Nesbitt, dist agt
Utter Allen H (Maida V), well driller

V

Vallejo Lonjino, lab
Veal Ellen I (wid W M)
Vendegeer Dirk (Louise)

W

Waddle Dewey, auto mech Mission Garage
Wallace Chas (Grace), sausage mkr Martin Market
Wallace Etta, clk Postoffice
Waring Albt L (Maggie F), tires and oil sta
Weaver Adeline A Mrs
Webler Geo, rancher
Webler Julia, opr Pac Tel & Tel Co
Webler Thos C (Mary A), janitor
Wells Fargo & Co Exp (See Am Ry Exp)
Western Union Tel Co, John A Tulip mgr
Wheaton Wm H (Sarah B), fur rms
White Edwd B

IRWIN & CO.

HAY, GRAIN,
FLOUR,
MILL FEEDS,
POULTRY
FEEDS,
GRAIN BAGS
WOOL BAGS,
SACK
TWINE,
COAL

Main Office
FOURTH AND K

PHONES:
MAIN 440
663-01

NURSES' OUTFITTING CO.

FRANCES
NILSSON
NOECKER, R.N.
MANAGER

DOCTORS
DENTISTS
NURSES
MAIDS

COMPLETE
OUTFITS

AGENCY
WORLDS
STAR
KNIT
GOODS

1811 FIFTH
Phone 66130

W. E. KIER CONSTRUCTION CO.

813 First National Bank Building

GENERAL CONTRACTORS
San Diego, California

Telephone, Main 2427

Phone Main 4953 **H. A. CAMERON CO.** UNION BLDG.
THE OFFICE OF EFFICIENCY
WE WRITE ALL KINDS OF INSURANCE

White Ella Mrs, lndy
White Ernest E, auto mech Mission Garage
White Florence E (wid W E)
White Wm H, clnr and prsr
Whiting Annie M (wid B E)
Whiting Edith A, librarian Public Library
Whitlock Walter W (Florence E), auto mech Mission Garage
Whitney Fredk J (Winifred M)
Whitney Winifred M Mrs, postmaster
Whomas Marion E, clk Postoffice
Wilder Nathaniel (Sarah A), farmer
Williams Albt S (Florence B), eng Santa Fe Ry
WILLIAMS BROTHERS (Lewis and Lawrence D), Battery Experts and Automotive Electricians, Distributors of Hobbs Storage Batteries, 1156, 2d, San Diego, Tel Main 21, (See left bottom lines and classified Batteries)
Williams Oscar L (Josepnine R), carp
Winters Lewis A (Melissa I)
Wisdom Guy W (Mittie A), grocer
Wolf Louis M (Lillie), timekpr
WORTH COMPANY THE, Clothing and Men's Furnishings, 5th sw cor E, San Diego. (See left top lines)
Wright R V, auto mech Mission Garage

Y

York Sarah C (wid J H)
Young John H (Fannie F)
Youngquest Oscar J (Drusilla), baker Ranson Bakery

Z

Zimmerman Harry, clk C W Wisdom
ZIMMERMAN RUDOLPH F, Plumbing and Heating, 7921 Girard, La Jolla, Tel La Jolla 242-W, (See right side lines and page 60)

OTAY

10 miles S of San Diego. Elevation 60 feet
Anderson Axel B, lab
Anderson Harry C, farmer
Anderson R Mrs
Ash W B, rancher
BANKS ARLINGTON M (H F Banks & Co) and Postmaster
Banks David L (Elizabeth H), cement wkr
Banks Edmunds, tmstr H F Banks & Co
Banks H F & Co (H F and A M Banks), gen mdse
Bard Nathan (Rebecca), rancher
Barnes Oran (Rosa), farmer
Beckley Lucy T Mrs
Beckley Peter A, rancher
Beckley Wm F, rancher
Bennet Agnes B Mrs
Bigcraft Jas W (Margt), farmer
Blundell Walter, rancher
Boggs John W, gen mdse
Brand Lester A (Anna M), rancher
Buck Fred P (Margery), rancher
Burnett Henry D (Lillian), rancher
Burnett Lillian Mrs, school trustee
Cable Warren, farmer
Casillas Felipe
Castro Frederico, lab
Castro Jos
Causton Ernest (Jessie), rancher
Clark Chas S
Clark Geo L
Clark Mary A
Clark Rubin A
Clark Sherman, rancher
Cordes Dietrich, rancher
Dahlquist Peter E, blksmth
Dallet Geo, rancher
Davis Geo P (Dora N), rancher
Downs Cora Mrs
Downs Fred H, rancher
Downs Geo, asst postmaster
Downs Hattie E Mrs
Downs Nathan W, rancher
Downs Wedworth W
Dresser Carpenter C, lab
Dwyer Pat C N
Echenique Estman, stockmn
Ernst Geo W (Ella), rancher
Feeler Danl E, apiarist
Fernandez Paul, lab
Fletcher Horace H, hotel
Fullerton Sarah J Mrs
Getty Robt W, poultry
Getty Wm, rancher
Gillette Julia A Mrs
Godwin Robt M (Fern M), real est
Gonzales Claudio, lab
Gonzonales Rosendo
Green Davis (Louise D), rancher
Gregg Kenneth L
Griffith Elijah W (Anna E), farmer
Haptonstall Jas (Mabel), auto opr
Hatz Henry F (Marie M), lemon grower
Hertel C F, poultry
Heyer Annie E Mrs
Heyer Arthur H, plumber
Kromberg Chas, lab
Kuebler Claude

BUTA
CLEANERS
"We Know How"
WE STERILIZE EACH GARMENT CLEANED OR PRESSED
1417 University Ave.
Hillcrest 327
BUTA

P. M. DAIRY CO.
Manufacturers and Distributors of
Purity Dairy Products
COTTAGE CHEESE
ICE CREAM
BUTTER
CREAM
MILK KEFIR
12th & K Sts.
Phone, MAIN 3311
Butter and Egg Dept.-701 Fifth
MAIN 411

SEE | YOUNG & CHAMBERLAIN | FOR
1126-1136 FRONT STREET
PREST-O-LITE BATTERIES, CARBURETORS, MAGNETOS, ETC.
EVER-READY WELDING SERVICE, AUTOMOTIVE ELECTRICIANS, AND VULCANIZING

CHAS. R. McCORMICK LUMBER CO.

Wholesale and Retail Dealers PHONE MAIN 4991 OFFICE, YARDS, PLANING MILL AND WHARVES FOOT OF 24TH. ON BAY

Lampe Harry C, rancher
Lampe Richd, rancher
Lampe Sophie Mrs
Ledaroot Geo
Ledaroot Leander B, carp
Ledaroot Richd A
Lincoln Wm D (Dora), farmer
Lindemood D (Regina)
Lindemood Jas M, rancher
Lindemood John F
Lohman Katie Mrs
Lohman Pauline
Lohman Wm, rancher
Loring Hester A Mrs
Lucero Jos
Mejia Nievas
Morehouse Geo R, pruner
Mosto Giovanni
Mynders Anton P (Frederika G), pruner
Mynders Jos H, pruner
Nickson Saml S, farmer
Ogino S, rancher
Osborn Budd W, rancher
Osborn Clarence C
Osborn Lafayette (Winifred A), rancher
Otay Mesa School
Pearsall Allen G, rancher
Peebles Lee, farmer
Pierson Theron B, justice of peace
Piper Florenz I Mrs
Piper Fred H, rancher
Piper Henry, rancher
Piper Minnie Mrs
POSTOFFICE, A M Banks Postmaster
Praul Chas S (Sarah)
Praul Eliza Mrs
Purcell Chas H (Bertha), rancher
Quick Amos (Hattie), carp
Ray John (Addie), road foremn
Roll Elizabeth Mrs
Roll Fritz, rancher
Roll G F
Sabin Eldridge H, rancher
Sanchez Juan
Schroeder Ella Mrs
Schroeder John H F, rancher
Sharp Adeline E, tchr
Sharp Lucretia M Mrs
Sharp Mary E Mrs
Sharp Walter M, rancher
Shaver Chas A (Harriet A), rancher
Smith Lizzie M
Spencer Geo W, rancher
Stark Fred, farmer
Taylor Edwd C

TIP-TOP AND KLEEN MAID BREAD, Manufactured by Snowflake Baking Co, 701, 16th, San Diego

Valpredo Alberto
Valperdo Carlo, farmer
Van Orshoven Agnes, tchr Alta sch
Van Orshoven Jos L V
Vaughan Robt T (Frances), rancher
Viano Guadalupe
Virtue Henry M Rev (Rose E)
Wellpot Wm, rancher and sch trustee
Wellpot Lita K Mrs
Western Salt Co
Wetmore Eugene J, rancher
Wetmore Mary Mrs
White John, rancher
Williams C E
Wruck Herman
Wruck Rosa Mrs

PALA

67 8-10 miles NE of San Diego. Elevation 411 feet

Adams Jack, rancher
Adams Willis, rancher
Ardilla Francisco
Bell J M, rancher
Brashears Isaac S, eng
Brittain Santiago, rancher
Brown Cruz Mrs
Brown Thos D (Georgia), rancher
Bruce Louis F (Maud P), rancher
Bruce Thos B
Calac Frank M
Camacho Francisco, lab
Castillo F
Chavez J Maria, miner
Constable Jas B
Cook M F Mrs, tchr
Crane Wm H, mine supt
Durnbaugh F M, rancher
Ellston Fremont C (Gladys), clk
Frey Geo, rancher
Frey John (Sarah M), apiarist
Garcia Ramon, rancher
Garcia Ysidro, rancher
Giddens John A, miner
Giddens John D, farmer
Giddens Wm, miner
Golsh Aimi V, rancher
Golsh Albt, miner
Gomez Sylvester, rancher
Gray Henry, hauling contr
Hammock Asa D (Annie B), rancher
Harris Harold
Higgins Ashley P, rancher
Higgins Benj B, rancher
Higgins Jas P, rancher



Charles Dodson

Fire Insurance

Notary Public

511 Granger Bldg.
PHONE MAIN 5212

Bon Ton Upholstery House

Established 1895

We Re-upholster All Styles of Furniture;

Make Over and Renovate Mattresses

Antique Furniture Restored

1825 TO 1837 FIFTH STREET

TEL. MAIN 662

TIP-TOP AND KLEEN MAID BREAD

MANUFACTURED BY **SNOWFLAKE BAKING CO.** 652-03 MAIN 47 SOLD BY ALL GROCERS

WASHING MACHINES
SEWING MACHINES
VACUUM CLEANERS
HEATING APPLIANCES
PORTABLE LAMPS
955 SIXTH STREET

Hartwell
ELECTRIC COMPANY

ELECTRICAL CONTRACTORS
LIGHTING FIXTURES
MOTORS, MOTOR REAIRING
MAZDA LAMPS
TELEPHONE, MAIN 318

Higgins Sarah A
Lancaster Albt, rancher
Lancaster Alfd H, rancher
Magee Hugh (Florence), rancher
Magee Robt J
Maris Isador, rancher
Montgomery G M, clk
Mordhorst Wm A (Luella), rancher
Moreno Francisco, rancher
Moreno Zenobia Mrs
Moro Domingo, police
Nogales Jos, miner
Nolasquez Salvador
Ortega Jesus
Ortega John
Pala Indian Reservation, Paul T Hoffman supt
Pauvall Augustine, rancher
Pena Nicolas
Purtill J R Rev
Ridge Frank M, road foremn
Salazar Albino
Salazar Cyrus
Salazar Dolores
Salazar Marino
Salmons Ora M, tchr
Scholders Adolph, miner
Scott Filomeno, rancher
Seiffert John H (Nellie M), phys
Sheriff W J, rancher
Sickler Fred M, mine foremn
Sickler Marion M, miner
Smith Henry E, miner
Soberano Ramon
SPEES ARTHUR T (Hulda S), Postmaster, General Merchandise and Notary Public
Spunangle Chas H, rancher
Thurman Jas E, rancher
Trotter J W, miner
Trujillo Peter, lab
Upson Clayton A (Kate M), rancher
Utt Lewis J (Florence G), rancher
Vickers L O, rancher
Warner W A, miner
Western Union Telegraph Co
Willard Wm H, rancher
Woodmansee Electra A Mrs, cook
Yarger P L, clk

PALOMAR MOUNTAIN

67 miles N of San Diego. Elevation 5300 feet
Asher Robt H, horticulturist
Bailey Milton, prop Palomar Hotel
Bailey Orlando, rancher
Beach Kenneth, rancher
Beach Wm, rancher
Davis Stanley R (Marion W), grazier
Fink Winbert C, orchardist
Hayes Alonzo G (May R), orchardist
Hayes Mary Hale, housekpr
Hill Harry E (Alice), orchardist
McClard A N, orchardist
McClard Olen R, rancher
McClard Ray E, forest ranger
Menderhall Agnes E
Menderhall Geo F, rancher
Palomar Hotel, Dr Milton Bailey prop
"Planwydd", Palomar Mt Resort, J P Roberts prop
Roberts J P, prop "Planwydd"
ROBERTS ELSIE R H MRS, Postmaster and Librarian Branch County Free Library
Salmons Louis S (Hodgie), rancher

PALM CITY

11 4-10 miles S of San Diego. Elevation 65 feet.
Ables J E
Anderson A J, rancher
Anderson J W, rancher
Arakelian Egit, rancher
Ashworth Elizabeth M Mrs
Badilla Ada (wid Manuel)
Badilla Peter (Selma), rancher
Baldwin Bernice
Baldwin G W
Baldwin N R (Bertha)
Barelle Wm (Agnes), farmer
Beamon Robt S (Rose)
Beamon S S, rancher
Billings Harry E
Broady Jos C, dairymn
Browns Peevy
Budzino Wm, dairymn
Bueher C G, rancher
Buehlmeir Emil (Lena)
Bughman Geo
Bullard Chas, eng
Butler J J, gen mdse
Buyer Louis
Calhoun F G (Mary E), rancher
Calvert A J
Carbajal Mary Mrs
Carter C W
Cattron John S (Minnie), rancher
Christenson H C (Luella), rancher
Christofferson Dora Mrs
Christofferson Hans, rancher
Christofferson Nathaniel
Christofferson Wm, dairy
Clase A E (Vesta), mech
Clase Tessie
Conklin Geo C (Sylvia)
Cook C E
Cook Mark, rural carrier P O
Cook Wm (Grace), garage
Coones Fred I

MONARCH PRINTING & PAPER BOX COMPANY
Incorporated
PAPER BOX AND CARTON MANUFACTURERS
COMMERCIAL PRINTERS
313-319 FIFTH ST.
Main 3642

LINCOLN GARAGE
REPAIRING AND STORAGE
THIRTEENTH AND E STS.

THE PACIFIC MUTUAL
LIFE INSURANCE COMPANY
Issues One Accident Policy Every Minute
ACT

NEAL & DEASY
NOW 625 E Street

CITIZENS SAVINGS BANK
SIXTH STREET AT E
Pays 3% on Checking Accounts
4% on Savings

Coones W R (Millie), apiarist
Coones W R jr
Dass H C
Dittenhaven Neil M, mach Western Salt Co
Dyer Edwd Q, rancher
Dyer Laura E Mrs
Eberle Mary
Elewood J S, miner
Elliott Emma
Ellison A B
English Jas A (Ada M), bldg contr
Erickson Emil (Ellen), rancher
Erickson Norma
Erickson Ruth
Faber B (Elizabeth)
Faste Bertha
Fisher Geo, blacksmith
Fisher Jas
Flowers I M
Gaines Sylvester H (Lillian), poultry
Gibbs Edwd, lab
Goddin Alfd, dairymn
Goldman Milton, rancher
Goodell Archie
Goodell Frank
Goodell G R
Goodell S E
Goodell Thos
Gray C O
Gray M R
Gredig Val (Lillian)
Green Boyd, rancher
Grigsby A M
Grigsby W M
Groftholdt May A
Groftholdt Nellie A
Groftholdt N P (Alice)
Halcomb Louise
Halcomb S F, rancher
Halderness Wm, rancher
Harris A B
Harris Richd, poultry
Hartley M J Mrs
Hartley Paul J
Hayden Florence C (wid J R), rancher
Hayes John (Blanche)
Haywood Philip (Lyda)
Heberlein E L
Hedge S T, rancher
Hoagland Harriet R
Hoagland Henry
Hollister Martha N Mrs
Holt Robt H (Mary C)
Howard Theo F (Caroline A)
Hunter Elliott
Hunter F W (Grace)
Huppert Fred J
Iguchi K, rancher
Jacobs Harry, miner
Johnson Clarence R, rancher
Johnson H D (Emilie)
Johnson Kate S Mrs
Johnson Lewis C jr (Jean), mgr Standard Oil Co
Jones John
Jones M Hall
Jones Roxana
Kelly D J
Kerns Elizabeth (wid J A)
Kimball Geo M, rancher
Klingel Laura Mrs
Klingel Leo
Koglund John, rancher
Kuree Miranda
LaFond G N
Larson Mary Mrs, rancher
Lewis Mathas, farmer
Luxin Jos, capt
McCan John A, fire warden
McCan Thos, rancher
McCarthy Jos M (Alice L), rancher
McClary Mary E Mrs
McElhinney Jos H (Ella), phys
McKenzie Peter (Lena S)
McRae P D
Magruder Ray W, photo
Mansey Chas W (Eula)
Mansir C W jr
Mansir Ralph, rancher
Manstrum Elizabeth
Marks Mary E Mrs, rancher
Matchin H E
Matchin M E
Maywood Geo A (Maude), rancher
Meinburg R J (Laura)
Metz Hannah Mrs
Milburn Freeman
Milburn H E
Montgomery Jos H, lab
Moore Ada Mrs
Moore Alice C Mrs
Moore Lincoln real est
Moore Wm L
Moore Richd C (Amelia C), rancher
Morrison S A Mrs
Moser Geo
Muffley G L (Elizabeth)
Muffley Helen
Muffley Wm H
Nakagawa T, rancher
Neff Dice
Neff Eltha
Norelle S P (Mabel)
Ober Clyde
Ober Glen, rancher
Ober Margt E Mrs
Ober Wm (Cora)

ROOFS
APPLIED
REPAIRED
PAINTED
Benton Roof Co.
250 Fifth St.
Main 4574
CONTRACTORS
Wholesale Jobbers
ROOFING
SOLD IN ROLLS

Rosenfeld's
Elite Button Company
Hemstitching
Picoting
Covered Buttons
Braiding
Embroidering
Pleating
Buttonholes
1058 Sixth St.
Phone Main 1796

CYLINDER GRINDING
WELDING AND BRAZING
1270 INDIA
HOFFMAN'S MACHINE SHOP
ESTABLISHED 1914
GENERAL MACHINE WORK
PHONE, MAIN 1785

The Worth Co. KUPPENHEIMER for GOOD CLOTHES

WHY WORRY?



Drawing $50 per week

HERBERT N. NEALE
General Insurance

Accident and Health
Automobile
Burglary
Fire
Compensation
Liability
Plate Glass
Fidelity Bonds
Surety Bonds

GEN. AGT.
OCEAN ACCIDENT AND GUARANTEE CORP. LTD.
of London

All Casualty Losses Adjusted by This Office

443 SPRECKELS BLDG.

WHY WORRY?



Drawing $30 per week

Oberholtzer David H Rev, pastor Seventh Day Adventist Church
Overholtzer Elbert
Oberholtzer Esther C Mrs
Owens Owen (Rachel)
Palm City Equipment Co
Parker L B
Patterson Ernest
Patterson E L confy
Patterson Margt
Peavy Hollis M (Opal W)
Perryman I L
Peterson Eric, rancher
Petty Chas
Pingree L R Mrs, prin South Bay Union Sch
Poland Saml H, carp
Reed J C, dairymn
Rincon Felipe, lab
Rincon Guilemo, lab
Russell A J, rancher
Russell Frances Mrs
Russell Jess E, rancher
Russell M E, rancher
Russell Thos F, rancher
Samanza Lorenzo
San Diego County Free Library, Mrs Schm Geo
Shuck Celia
Shultz Florence J
Sicclie John
Simondson S, rancher
Simons John
Skauronski Anna, grocer
Skauronski Fred, rancher
Skoglund John
Smalcomb David, rancher
Smith D Wilmot
Steel R M, rancher
Steele Harvey E
Steele Robt M, rancher
Sternenberg Rudolf (Alma), rancher
Stevenson L G
Stuckenholz Leon (Bessie F), U S customs inspr
Supke Fred T O (Emilia), rest
Swan J P, rancher
Swanson V E
Taylor Edmund (Florence)
Templeton May
Thomas Francis E, farmer
Tibbets C J
TIP-TOP AND KLEEN MAID BREAD, Manufactured by Snowflake Baking Co., 701, 16th, San Diego
Tomlinson John, rancher
Totten Thos
Tracy Geo M (Elizabeth), rancher
Turbville Alma
Turbville L H (Minnie), rancher
Tyler Ray
Van Houten Adrian
Van Houten C A
Van Houten Pauline
Varner Franklin C (L Anna), rnchr
Wenger Fred
Whitt J O (Affie), rancher
Whitt Letha
Wickens Dartha
Wickens John M
Wickens Lewis A
Wickens Wm, rancher
Wilbur Hazel A
Wilbur John G
Wilbur Sadie V
Wilbur W O
Wilms Herman (Margt)
Wilson J B, rancher
Wilson Vivienne
Wolfe Clara
Wolfe Herman
Wolfe Martin
Wolfe Sadie
Wolfe S A Mrs
Wolfe Wm (Caroline)
Wolff Lloyd, lab
Woolen Gladys, tchr Monument Sch
Wykes Norman
Wykes Wm T (Netta)
Wyndem Geo
Yecker August, rancher

PINE HILLS

Elevation 4200 feet

Anthony E, lab
Bixby R L, lesee Pine Hills Lodge
Bunton John H, rancher
HAWLEY KATHERINE MRS, Postmaster
Hawley Savillian B (Katherine), rancher
Lachappe Frank, lab
Lachappe Jack, rancher
Lachappe Mary
Martinez Florence
Martinez Frank
Martinez S (Laura), rancher
Morgan B P, cook
Morgan F M Mrs, waiter
Nelson Mabel
Pine Hills Lodge, R L Bixby lesee
Rivers Chas, lab
Walters Hugh, caretaker
Walters John (Fern), caretaker
Wypouk Juanito, lab

POTRERO

43.5 miles SE of San Diego Elevation 2323 feet

Benicke Henry, bee keeper, Tecate

GEORGE F. OTTO & SON *Florists and Nurserymen*

NURSERY, 35TH AND NATIONAL AVE. PHONE, MAIN 7086

FLORAL DEPOT Cor. SIXTH and B

PHONES MAIN 759 651-02

FINTZELBERG & STEINMETZ
Insurance, Rents Collected, Property Managed
926 SEVENTH STREET ESTABLISHED 1886 PHONE, MAIN 829

Campbell Mary
CHASE FRANK S (Ellen E), Postmaster and General Store
Coit Preston, clk Mountain Coml Co, Tecate
Cook W E, rancher
Dalton Isaac N (Maude), rancher
Darling Robt L, rancher
Darling Wm, rancher
Duboi John, miner
Duncan Thos C (Minna), rancher
Furtsch Geo C, mgr Mountain Coml Co, Tecate
Goodell Frank, county road mn
Graves David (Minnie), rancher
Grosdidier J L
Harris Jas W (Minnie), rancher
Hartley Frank, rancher
Hartley Wilmer, rancher
Jennings Thos A, rancher
Kerfoot Harvey J, clk, Tecate
Lauterbach Fred R, tchr
Linns Chas, gen mdse, Tecate
McAlmond Alice T, rancher
McAlmond Donald G (Ada), stock
McAlmond Harry E (Beatrice), farmer
McAlmond Henry, rancher
McAlmond Wm, mech
McCain Tom P
Mercer Louis, tchr
Mertzman Harry (Mamie), rancher
Meyer Geo C, rancher
Meyer Milton N (Mabel), rancher
Michaelwaite Geo (Jean), rancher
Mountain Commercial Co, Geo C Furtsch mgr, prop Tecate Store, Tecate
Mullen Jack, rancher
Nelson Christian (Laura F), rancher
Nelson Thos C, rancher
Noe Guy M, rancher
Paine Alice
Paine Anna B
Robinson Chas F, rancher
Rowan Bertram A (Georgia), county roadmn
Rowan Geo, farmer
Salazar Cecil, rancher
Salazar Christian, rancher
Salazar Clem
Salazar Martias B, rancher
Salazar Rose
Salazar Secelio, rancher
Sherman Frank E, county roadmn
Smith Elizabeth J, tchr
Spies Edwin (Amelia), rancher
Spies Victor C
Spies Wilma
Squires L T, county roadmn
Tecate Store, Mt Coml Co props, gen mdse, Tecate
Thing Chas E
Thing Jos L
Watson Mattie E Mrs
Watson Oliver, rancher
Watson Wm H, rancher
Werth Edgar G (Louisa), rancher
Werth Mary E

POWAY

22.4 miles NE of San Diego. Elevation 525 feet

Arvilla Joe, rancher
Bradley Lillian M, cattle buyer
Buehler Julius J, rancher
Clark Chas, rancher
Colahan Francis J (Bertha E), apiarist
Cravath E F, rancher
Danielson Abraham A, rancher
Delfino John, rancher
Dragaman John, rancher
Duram A, rancher
Ebert Ferdinand F (Hannah M C), rancher
Ebert Hannah M C Mrs, tchr Poway sch
Flint Archibald A, rancher
Flint Dolores E Mrs
Flint Edwin G, rancher
Foster Edwin H, rancher
Fredericks Frank, rancher
Fredericks Jos, rancher
French Wm D (S Anna), rancher
Frey Geo L (Laura A), rancher
Globe Chas A, rancher
E L Patterson librarian
Kear Cylina L, rancher
Kear Crawford, rancher
Kear Mark
Kent Effie E Mrs, sch trustee and pres Poway Woman's Club
Kent Lewis E, notary public, real est and insurance
Kent Perley E, nursery and bldg contr
Kent Wm, pres Farm Bureau
Kirkham Andw S, rancher
Kuhn Elmer E, rancher
Kuhn Elsie F Mrs
Kuhn Wm, rancher
Lawson John H, rancher
Lawson John H jr, rancher
McFeron Gus (Nancy A), rancher
McFeron Robt D
Moyle Kensett J (Jessie V), gen mdse
Myers Anna M Mrs
Nelson Albt I, rancher


B. ROSCOE SCHRYOCK
TEACHER OF VOICE
Director of S. D. Opera Co.
Prepares Singers for public work in OPERA and ORATORIO
624 B St.
Phone, Main 366
SAN DIEGO

Beacon Hill Nursery
1201 Broadway
SAN DIEGO
Phone, Main 1124

Growing Grounds 16th and Highland National City

EASY PAYMENTS
Eight Floors of Quality and Beauty in Furniture, Carpets, Rugs, Draperies, Office Equipment, Phonographs.
THE BLEDSOE COMPANY
FURNITURE
1101 SIXTH ST.
201 C STREET

William J. Kettner
GENERAL INSURANCE
Tel., Main 2183 334-335 SPRECKELS BUILDING

SUNSET ENGRAVING COMPANY
Commercial Artists and Engravers
9th Floor Timken Bldg.
MAIN 1517

Nelson Edwd I, rancher
Nelson Jane M Mrs
Nelson Niles, rancher
Nelson Oscar H, rancher
Poway Woman's Club, Mrs E E Kent pres
Powers Geo A, rancher
Powers Norman F, rancher
Reid John, rancher
Soltau Herman, rancher
Stevens Carrie D Mrs
Stevens Chas M, rancher
Stevens Marjorie L Mrs
Stevens Mark J, rancher
Stevens Roy L, rancher
Stevens Vera Mrs
Sylvester Jos D (Matilda H), rancher
Volk Geo W, rancher
Volk Laura T Mrs
Volk Leonard D carp
Volk Raymond G
Wilcox Flora J Mrs
Wilcox Jas A, rancher
Wilcox Thos E, rancher

RAMONA

Located in the Santa Maria Valley, 37 miles northeast of San Diego, on the road to Julian and Warner Springs. From El Cajon to Ramona this road is one of the best and most scenic in Southern California. Ramona has a population of about 600, two churches, fine school and is the commercial center of the valley.

San Diego Depot
325 Fourth Street
San Diego Phone
659-26

Bisher's Truck Line

RAMONA TO SAN DIEGO DAILY

Leave Ramona Daily
7:00 A. M.
Leave San Diego Daily
1:00 P. M.

RAMONA, CALIFORNIA
Phone 34-J.

Park Garage
24-Hours Service
TOW CAR
Official Garage
Auto Club
Sou. Calif.
1905 Fifth
Tel. Main 629

Ramona Directory
1921

Abbott Geo, phys
Abbott Mary E
Ackerman T C, rancher
Aldrich L J
Alkire Mary
Anders D H, rancher
Anderson Alice J Mrs
Anderson A W
Anderson Nicholas
Ashley Edwd H, rancher
Ashley May, tele opr Pac T & T Co
Ashley Rose Mrs
Baldwin Etta Mrs S
Baldwin Frank
Baldwin Henry, rancher
Baldwin Henry, rancher
Baldwin Martha, mgr Pac T & T Co
Banks W S, rancher
Bargar Florence E
Bargar Ida M Mrs
Bargar John C, prop Ramona Lmbr Co
Barnes C A, rancher
Barnes Harry, rancher

REAL ESTATE RENTALS
LILA A. FITZPATRICK
INSURANCE LOANS
1025 7th STREET TEL. MAIN 3374

Willard STORAGE BATTERY
916 UNION cor. E
J. Stanley LaSha IGNITION STATION
Willard STORAGE BATTERY
PHONE, 668-34

Barnett M, rancher
Beane Chas W (Oak Dell Ranch Sanitarium)
Beane Maudelena J Mrs (Oak Dell Ranch Sanitarium)
Bearden Gail
Billingsley Martha E Mrs
BISHER ALBERT C (Pearl), Prop Bisher's Truck Line
BISHER'S TRUCK LINE, Albert C Bisher Prop, Ramona to San Diego Daily, Phone Ramona 34-J (See adv)
Blanchard Natrine, maid Kenilworth Inn
Booth Jas E (Birdie), rancher
Bowen E F, rancher
Bowen Jennie L Mrs
Brannerman L A
Brown Chas W, rancher
Brown Danl W, attorney-at-law
Brown Harriet F Mrs
Brown Lemuel
Brown Mary R Mrs
Buckles H C, rancher
Burnham W R
Byers Ed
Case S L R, rancher
Casner Martin V
Casner Mary J Mrs
Cavilla R
Chilcott W L, physician
Christianson John, rancher
Clark R M, rancher
Clevenger Jas K P, rancher
Cobleigh C M, rancher
Cobleigh Gilbert, rancher
Comings Geo R, poultry
Confar L B
Congregational Church, George M Morrison pastor
Corrales T, rancher
Corum C C, rancher
Corum L M, rancher
Cozad Joseph M, express
Creelman Fred
Cushing E A, rancher
Cushing Kenneth
Daggett Nettie E Mrs
Danuser Peter, rancher
Darling H K, rancher
Darrough T J
Davidson G Aubrey, pres The State Bank of Ramona, r San Diego
DeGroat Geo R, rancher
Detrick Roy, confy
De Venelle C M
Dixon Chas T, rancher
Donnelly Chas
Doig J Mrs
Donaha M F, rancher
Dukes Celestine
Dukes Jas, rancher
Dukes Wm D, rancher
Durbin Chas, auto opr
Durbin Holmes
Durbin J H, rancher
Durbin M A Mrs
Durrant Robt, miner
Dye Bruce W S
Dye Lucy F Mrs
Dyke F M, rancher
Emory P H
Etcheverry Fred (Jessie E), rancher
Etchlar Juan
Evans (Susan E)
Fanger Mary Mrs
Fankhanel Henry O, farmer
Farley John D, farmer
Feeler H L, rancher
Feldman Elibert, lab
Ferguson John C (Addie) (Ford Agency)
Fisher R L, rancher
Flemons J O
Fletcher W
Forester Jerome C (Emily J), tchr
Foster Bros (Ralph Foster), ranchers
Foster Ralph (Foster Bros)
Friends Church, Rev Wm Perry pastor
Gamble J A, rancher
Gavin Mary B
Gavin Ray, rancher
Gibbs Floyd
Gibbs W Theron, bldg contr
Gliebe Mathias (Maretha), farmer
Graham Clara K, tchr
Grammar School Trustees, Rollin Peirce, Mrs C M Telford, A C Whiteing
Graves Rosa Mrs
GRAY'S POULTRY HOUSE (B E Gray), Live and Dressed Poultry and Rabbits, 521 Market (San Diego), Tel Main 3168, Wholesale Dept 920 Market, Tel Main 2335 (See back cover, right bottom lines and page 61)
Green Farncis M, rancher
Green Jessie
Griffin John, rancher
Gryce Clayton R, dairy
Haley John, rancher
Hamaker J D
Hanigan Lucile Mrs
Hanson Jason (Laura), farm hand
Harper Chas F, rancher
Hatfield Abraham
Haugard T


FRANK FEGER BROS
SAN DIEGO'S LEADING MERCHANT TAILORS
243 WEST F
PHONE MAIN 1287
JOHN

LOUIS MASSIE WINN DOCTOR OF OPTOMETRY
EYES EXAMINED. GLASSES FITTED
TEL., MAIN 221 201 AND 212 WATTS BLDG. 620 E STREET

Greenwood Cemetery and Crematory

PHONE. MAIN 477 **40TH AND IMPERIAL AVE.**

I. L. ENO

KODAKS

PHOTO SUPPLIES

PICTURE FRAMING

419 BROADWAY

PHONE MAIN 6877

Haworth J W
Haworth Jessie, rancher
Helig L A, rancher
High School Trustees, Mrs Olive Peirce pres, Thos Reynolds, Bruce Dye, Jas Dukes sec, J F Kelly
Highbee Harry, rancher
Highbee W H, rancher
Hinshaw Arwilda J Mrs
Hinshaw John A, rancher
Hodgson Alonzo C, lab
Holland John E (Mabel D)
Holland Lee
Horsch Ed, prop Ramona Meat Mkt
Hosgood T B, mechanic
Hunting Ollie R (Nellie)
Hurley Chas, rancher
Hurley Helen
Hurley Leo

IRWIN & CO (I Isaac Irwin), Hay, Coal, Mill Stuff, Poultry Supplies, Feed, Grain, Bags and Seeds, Wholesale and Retail, K se cor 4th, San Diego, Tel 66301 and Main 440 (See back cover, right side lines and page 34)

Jacobs Albert A, v-pres Ramona Coml Co, r Marshfield, Ore
Jacobs Edmund, pres-mgr Ramona Coml Co
Jacobs Delia L Mrs
Jacobs Mabel
Jacobs Violet
Janeway Lottie K
Janeway Luther C, gen mdse
Janeway Robt K, clk
Janeway Seth, rancher
Jenkins D O, rancher
Jerman R Lem, drugs
Jones John, billiards and barber
Jones Merritt W, rancher
Kear Mark, rancher
Kearney Ida M Mrs, prop Kenilworth Inn
Kearney Jessie C
Kearney Mark C, rancher
Keith Alex P, rancher
Kelly Jas F, rancher, justice of the peace
Kelly Pearl Mrs
Kelly Sarah A Mrs
Kenilworth Inn, Mrs Ida M Kearney prop, George E Roques mgr
Kerr Carrie L Mrs
Kerr Jas, apiarist
Kerr Jas F
Kerr J Russell, farmer
Keyes Lucinda C
King Eliza J Mrs
King Howard A
King Jas E (Josephine), prop Rancho del Rey
King Josephine
King Mahlon A, rancher
King Margt E Mrs
King Minnie
King Saml T (Mattie B), rancher
Klasdell Oscar (Swisher & Klasdell)
Kunkel A
Kunkel Eli, rancher
Kunkel Jesse (Valley Hardware and Furniture Co)
Kunkler Archie, farm hand
Kunkler John, rancher
Kunkler Mary A
Kunkler Wm
Kuntz Edith S Mrs, tchr
Kuntz Wm F

Littlepage Chas P
Littlepage Ethel B
Littlepage Mary B Mrs
Littlepage Omar, rancher
Lord T L, lab
McConaha A H
McElroy Belle (wid S R)
McIntosh Danl jr, rancher
McIntosh Myrtle B Mrs
McIntosh Ramona
Magnenat Louis F, lab
Mahoney B, rancher
Marlette Steve, rancher

MARTIN NORMAN E, Plumbing and Gas Fitting, 4012-14 University av, East San Diego (See left top lines)

Maxwell F
Mechling Frances
Mechling Harry, mgr Ramona Laundry
Meissen Estelle
Mertzman B H
Miles Elena, clk
Miles Harry
Miles Harriet I Mrs, librarian Ramona Public Library
Miles Henry A, gen mdse
Miles Inez, clk
Miller Clara Mrs
Miller G D
Miller Hattie
Miller Olive, reporter Ramona Sentinel
Miller T G
Minor Mitchell A, rancher
Montecito Ranch (E A Reuter, L E Reid)
Moore E W
Moretti Philip L (Ermelinda), farmer
Moretti Felix
Moretti Florenzi
Morrison Geo R

PALACE TURKISH BATHS

SWEDISH MASSAGE

Electrical Treatments

Radio Therapeutic Lamp for Ladies and Gentlemen

OPEN DAY and NIGHT

Prices Reasonable

920 4th

Tel. Main 1404

More Value for Less Money **WHITING-MEAD COMMERCIAL CO.** OF SAN DIEGO

Plumbing Material, Paints, Pipe, Hardware, Roofing Paper, Electric Goods, Wall Board, Sash and Doors, Wrecking Department

Office and Warehouse, First N. E. Cor G PHONE. MAIN 709 Wrecking and Lumber Yards 14th S. W. Cor. K

W. F. LUDINGTON CO. GENERAL INSURANCE AND SURETY BONDS
234-235 SPRECKELS BLDG. MARINE INSURANCE

Morton Peggy
National Farm Loan Assn of San Diego County, W A Van Loon, sec-treas
NEAL & DEASY, Supts Accident and Health Dept Pac Mutual Life Ins Co, 625 E, San Diego (See left bottom lines and page 46)
Nixon I E Mrs
Noble John, rancher
Noble Lillian
Norris Georgia
Norris Tom
Oak Dell Ranch Sanitarium, C W and M J Beane props, Earle dist
Osuna Julia J, farmer
Osuna Peter C, farmer
Pacific Telephone & Telegraph Co, Martha Baldwin mgr
Pamo Stock Co (A B Foster)
Peirce Olive E Mrs, high sch trustee
Peirce Rollin W (Olive E)
Pepper Andw, rancher
Perry Wm
Pierce E D
Pile Herbert
Pile Nellie
Pinkhard W A
POST OFFICE, H J Woodward Postmaster
Prather Jewel, barber
Quincy Cecil
Ramona Commercial Co (Inc), Edmund Jacobs pres-mgr, gen mdse
Ramona Creamery, W E Woodward prop
Ramona Garage (Chas B Weseloh)
Ramona Laundry, Harry Mechling mgr
Ramona Lumber Co, J C Bargar prop
Ramona Meat Market, Swisher & Klasdell props
Ramona Poultry Assn, E H Ashley sec
Ramona Public Library, Mrs Harriet I Miles librarian
Ramona Sentinel (weekly), C O Smith editor and pub
Ramona Town Hall, H A Miles sec
Ramona Woman's Club, Mrs Bruce Dye pres, Mrs Albert Jacobs cor sec
Rancho del Rey, Jas E King prop
Rasmusson Robt
Reid Leland E (Montecito Ranch)
Reuter Ernest A (Montecito Ranch)
Reynolds Jas M, farmer
Reynolds Thomas M, farmer
Rieban Chris
Robinson Cecilia Mrs
Robinson E Mrs
Robinson Geo W, rancher
Robinson Jas A, farmer
Robinson Will, rancher
Roques Geo E, mgr Kenilworth Inn
Roques Hannah R, asst mgr Kenilworth Inn
Rose Glenn Rranch (S Rotanzi)
Ross Elviza A
Ross Jas B, carp
Ross Lillian R
Ross Winifred M
Rotanzi Alvin G
Rotanzi Saml, v-pres The State Bank of Ramona, r Santa Ysabel
Russell A D, rancher
Sackett Emma
Sanford Wm (Charlotta)
Schlink Ervin, rancher
Schlink Ethlyn
Seay Clarence A
Simmes R C
Sisson Harvey G, lab
Smith Anna Mrs
Smith C O, pub Ramona Sentinel
Sowles W A, clk State Bank of Ramona
Staples Frank
Stark W R
Starkey A F
STATE BANK OF RAMONA THE, S A Davidson Pres, S A Rotanzi V-Pres, O B Wetzell Cashier
Stelle S T
Stephens Roy, rancher
Stewart John L, rancher
Stockton Alma B
Stockton Edna
Stockton Jas S, farmer
Stockton Josie
Stockton Louis E, rancher
Stockton Lydia J
Stokes Aristidese E
Stone Chas H
Stone Gertrude W
Stone H C
Stone Susan E Mrs
Storer Donald
Storer Pearl
Stroup A L, clk R L Jerman
Sutherland John P, real est.
Swisher Benj (Swisher & Klasdell)
Swisher & Klasdell (Benj Swisher, Oscar Klasdell), props Ramona Meat Market
Swycaffer Jeff R, rancher
Swycaffer Mamie L
Telford Clarence
Telford C M Mrs, school trustee

ROWE'S SERVICE STATION
GASOLINE
OILS
GREASES
Complete Greasing Service Maintained
MAIN 888
FIRST & C

MAIN 939
WHITE'S
WALL PAPER AND PAINT STORE
707 SIXTH ST.

McCLURE & KELLY **SHEET METAL WORKS** J. H McCLURE W M KELLY
RADIATOR, BODY AND FENDER WORK OUR SPECIALTY
1415-1417 MARKET MAIN 1866

CONNER ADJUSTMENT BUREAU
G. E. CONNER
MANAGER
PHONE MAIN 2683
"WE GET THE MONEY"
611 TIMKEN BLDG.

Telford Eva J
Telford Geo A, carp
Thompson G A
Throckmorton Oliver E
Throckmorton Rose M Mrs
TIP-TOP AND KLEEN MAID BREAD, Manufactured by Snowflake Baking Co., 701, 16th, San Diego
Town Trustees, W E Woodward pres, F A Creelman v-pres, R L Jerman treas, H A Miles sec
Underwood Levi, rancher
Underwood Sarah A
Valley Hardware & Furniture Co (Jesse Kunkel)
Van Antwerp Geo B
Van Antwerp Geo L, lab
Van Casner M
Van Loon Alice Mrs
Van Loon Wm A, sec-treas Natl Farm Loan Assn of S D Co and rancher
Verlaque Elizabeth Mrs
Verlaque Robt L
Volcan Land and Water Co
Wagner John
Walker Anne M, drsmkr
Waller D O
Walwick A
Warnock Bros
Warnock Henry A, framer
Warnock Jas B, rancher
Warnock Robt G, rancher
Warnock Saml H, rancher
Warnock W J, farmer
Watkins Stephen I, tchr
Watson Wm, pantrymn Ramona Htl.
Weiss Francis, rancher
Weiss Harry, rancher
Weseloh Chas B, prop Ramona Garage
Western Union Tel Co
WETZELL OTTO B, Cashier the State Bank of Ramona
White Wm B (Mary C), rancher
Whiting Arthur C (Ethel)
Wilcox A W
Wilken C F, rancher
WILLIAMS BROTHERS (Lewis and Lawrence D), Battery Experts and Automotive Electricians, Distributors of Hobbs Storage Batteries, 1156, 2d, San Diego, Tel Main 21 (See left bottom lines and classified Batteries)
Williams Glenn, lab
Wilson Edwd T
Wilson Ella Mrs
Wilson John H, tchr
Wilson Martin
Winneck Irving F
Women's Christian Temperance Union meets the first Tuesday in the month
Woods Geo
Woodward Adelaide E Mrs
Woodward Adelphi U
Woodward Arthur
WOODWARD HARLIN J. Postmaster
Woodward Harry, rancher
Woodward Wilfred E (Ramona Creamery)
Wright Dorothy
Wright Gerald
Yeargin Robt W
Zimmers Albt C
Zimmers Elizabeth
Zimmers Levi, farmer
Zirrit Chas

SAN LUIS REY

47.1 Miles N of San Diego. Elevation 76 feet

Abilez Simon
Brady Grace
Bucher Andw Rev
Caries Steven
Duro Juan, lab
Field Lewis
Fitzpatrick J A (Cecilia)
Foussat Faustino
Freeman Alex, farmer
Freeman Archibald J, musician
Freeman Benj
Freeman G
Freeman Race
Freeman Wesley
French Wm E (Sarah E)
Garcia Nicholas, farmer
Garcia Thos W
Gomez Macho
Gomez Ramon, lab
Gomez Simon, lab
Gomez Sylvester, tmstr
Hunting John S, lab
Jensen P
Jensen Wm
Jensen Wm A
Johnson Katherine
Johnson R L, rancher
Kitching Jomina E, apiarist
Libby Benj M, dairymn
Libby Chas S, rancher
Libby Flora M Mrs
Meza Angel, rancher
Romo Evaristo (Juanita), rancher
Ronsse Julius J, auto opr
Wackerman Theodore (Mary), rancher



STOLL'S
Multigraph Shop
AND
Advertising Bureau
PHONE 655-33
207 Watts Building
MULTIGRAPHING
ADDRESSING
TYPEWRITING
MAILING
MIMEOGRAPHING
MAILING LISTS
Public Stenographer
L. M. STOLL, MGR.

The Angelino
Restaurant Francais
Phones
Main 6890
657-37
328 C Street

"An All Year 'Round Toy Store"
PASSMORE'S BIRD AND TOY STORE
Phone, Main 2158 Canaries, Parrots and Goldfish 1166 Sixth Street
Alexander Noland, Prop'r Toys and Sporting Goods Near B Street

Frank A. Salmons
"The Insurance and Bond Man"
Southern Title Bldg. ON THE PLAZA
Phone Main 244
Writes All Forms of **Insurance**

Watson Henry P, rancher
Watson Jacob (Susie B), rancher
Whalen Douglas F, rancher
Whalen John, rancher
Whelan Helene
Whelan Lillian
Woodruff Wm (Clara L), rancher

SAN MARCOS

41 miles N of San Diego. Elevation 570 feet

Arthur Roy M
Astleford Jas F (Emily J), road supt
Astleford Josephine Mrs
Astleford Leland A, rancher
A T & S F Ry Co, Frank H Donald, sta agt
Aumann Rudolph (Anna), rancher
Barry J H (Adeline), rancher
Beadle Jesse A, tchr
Bidwell John (America), rancher
Borchers Anna, real est
Borden John A (Grace), rancher
Bougher W E (Ida), rancher
Bradley Harold D (Alma M), merchant
Breedlove W E (Beatrice), rancher
Brockway O S (Mildred), rancher
Brown F E (Mamie), rancher
Brown Grant (Mary), rancher
Brown W V, rancher
Bucher J Edmond (Gertrude), rancher
Cargill David E (Eva E), rancher
Conover O D (Eudora), rancher
Cook Adelaide, cook
Cook Ida (wid Geo)
Coover M J (Mary), rancher
Cox Russell S (Ethel T), rancher
Cush Joe, carp
Davis Major S, rancher
Dellman G H P (Clara), rancher
Denny Milo (Alpha M), sec foremn
Ditomar Ranch, Ditomar Bros, props
Donald Frank H (Angie), agt A T & S F Ry Co
Doran W A (Emma S), rancher
Douglass Chas E (Etlin E), rancher
Duehn Leo, rancher
Duehn Louis, rancher
Duehn Louis jr, rancher
Eggleton Everett C (Camille), rancher
Enriquez E (Paula), lab
Frohberg Alvin, rancher
Frost Geo N (Bertha F), rancher
Fulton Bluebell, tchr
Fulton Chas W (Helen B), rancher
Fulton J W (Ida), rancher
Gailey J Arthur (Ruth), prop San Marcos Garage and rural mail carrier
Gailey Wm (Kate), rancher
Gonzales Joaquina Mrs
Gonzales Miguel, lab
Grasshoppe Otto, rancher
Green Lester (Anna), rancher
Greene Helen M Mrs
Hall C V, rancher
Hall John D (Ellen), blksmth
Hallbrook E A (Eva), rancher
Hanna Harry R, farmer
Hanson Andw M, rancher
Hanson Erik A, rancher
Hanson John (Ida), rancher
Hanson John S, rancher
Harrison John V (Mary), rancher
Hill C H, rancher
Hunter Robt, rancher
Hutching Henry V (Elizabeth) rancher
Jacobs H W, rancher
James Wm F (Alice), butcher
Jensen Alex W, rancher
Johnston Geo R (Flora), rancher
Jones L D
Jordan Virginia Mrs
La Caze Baptista, rancher
Ling Wm
Lopez Ygnasia, lab
Lusardi John (Ruth), rancher
Lydoff Casey (Jennie), rancher
Lydoff Jahe, rancher
Lydoff Paul, rancher
McCune Abram
Mabrey Harry (Ina), rancher
Mahr Louis L (Helma), rancher
Mahr Wm M (Eva), rancher
Martinez Geo
May E R, rancher
Methodist Episcopal Church, Rev S W Simonds pastor
Middleton Clifford, rancher
Middleton Nellie
Millenbaugh E G, rancher
Mills Arthur D (Hattie), rancher
Morris H T, rancher
Morris J E, rancher
Morrison Mariam S Mrs
Nunez Jose (Sophia), rancher
Oleson Britta Mrs
Orosco M, rancher
Orosco Ramone, rancher
Packer J H, rancher
Parks Ray, rancher
Payne Clyde A (Judlth I), rancher
Peckstein Wm B (Annie), rancher
Perkins C J (Margt), rancher
Putnam John E (Myrtle), rancher

BARKER'S BAKERY
1220 UNIVERSITY AVE. SAN DIEGO, CAL.
BUY BARKER'S BREAD
1220 University Ave.
Tel. Hillcrest 1412

STEWART C. KENDALL
General Insurance
309 First National Bank Bldg.
Telephone MAIN 2941

C. J. HENDRY CO. Ship Chandlers and Naval Stores
ENGINEERS' SUPPLIES
C ST., N. E. COR. INDIA
MAIN 1829

SAN DIEGO FARM & MORTGAGE COMPANY
617 E Street
Timken Building
PHONES:.
MAIN 34 - MAIN 1841
FARM LANDS
INSURANCE
LOANS
POINT LOMA REALTY

SAN DIEGO MAP AND BLUE PRINT CO.
ROOM 31
919 4TH
Work Called For and Delivered
TEL.
MAIN 952

NAT McDOWELL
Real Estate
No matter what you want, see us
Residences
Business Property
Ranches
Insurance
912 3rd St.
MAIN 4348

Rafure Stanley (Elizabeth), rancher
Rice E A
Richey, R Chauncey (Bertha W), rancher
Risdon Geo W (Stella), rancher
Romo J O (Tiodosa), rancher
Romo Ramon, rancher
Rosier Everett
Rosier Josephine
Ross Clarence A, rancher
San Marcos Garage, J A Gailey prop
San Marcos General Store, H D Bradley prop
San Marcos Store, N J Whitehead prop
Schneider, Otto, rancher
Schubert Otto (Bertha)
Simmons Roy (Rue), rancher
Simonds S W Rev, pastor M E church
Slifkoff Mike, rancher
Smith Arthur E (Mabel), rancher
Sprague Chase B (Alice) rancher
Squires J E, rancher
Taitt Frances A, farmer
Taitt Jas S, rancher
Taitt May
Thompson Herbt, rancher
Thompson Ivan S, rancher
Thompson Mary A Mrs
Thompson Vernon, rancher
Tracy Frank M (Kittie M), phys
Trussell Wilmer (Frances), rancher
Uhland Harry, rancher
Uhland Jacob, carp
Uhland Wm (Ruth A), rancher
Valpredo Albt, rancher
Van Dorin Winfield J (Mary), rancher
Wagy Mary Mrs
Wehrman C F, rancher
Welsh Ed B (Jennie M), rancher
Wessel Reuben (Paulena), rancher
Whetstone John A (Hattie), rancher
White Murray C (Anna), rancher
Whitehead J J (Nellie), rancher
WHITEHEAD NELLIE J, Postmaster and prop San Marcos Store
Young Newton S, rancher
Young Walter (Helene), rancher

SAN ONOFRE

American Railway Express, C C Evans agt
A T & S F Ry, C C Evans agt
Carter Wm (Marjory L), rancher
Dodge L G, rancher
Evans Chas C (Edith), agt
EVANS EDITH M, Postmaster
Fuentez Manuel L(Mary J), foremn
Gonzales Florentino, lab
Pilgrim Chas M, rancher
Rich Fred L, foremn B Bros ranch
Rider Jas W, foremn A T & S F Ry
Silva Frank (Rose), eng
Western Unon Tel Co, C C Evans agt

SAN YSIDRO

14.9 miles south of San Diego. Elevation 100 feet
Allbright John A (White C), rancher
Aldrete A, grocer
Alvarez Jose R, butcher
Arvon John, horsemn
Asher Robt L, horticulturist
Banks Danl G, poultrymn
Beedle Frank A, rancher
Berry Ezra V, poultrymn
Beyers Frank B
Brown Elmer A
Cahill Fred S, real est
Campbell Margt Mrs
Campbell Seth S (Castro A), lab
Chaplin Jos, dry goods
Chaffin Cute
Christofferson Goodsel, farmer
Christofferson Hans, farmer
Christy Fannie C Mrs
Clifford Henry J, farmer
Connolly John J, miner
Conway Jas P (Helen), U S customs insp
Crippen Geo N, horsemn
Cunningham John, mechanic
DeGreen Frank, farmer
Dennison Danl, horsemn
Doepken Lizzie
Doepken Paul G, piano tuner
Doria Louis, professor
Evans David (Mary E), farmer
Ferrell D B (Lillie), rancher
Finley Wm A (Grace W), agt S D & Ariz Ry
Funke E W, trapper
Gomez Eureka G, professor
Gonzalez Louis, lab
Gottsch John W (Pauline C), plumber
Green Boyd, rancher
Hamilton D S, rancher
Hamilton Herbt W (Orpha B), ins
Hamilton Ruth A, steno
Hays John S, rancher
Hays Jos W, rancher
Hedges H A, rancher
Hedges Solomon T, farmer
Hevener John (Carrie T), farmer
Hollister Martha N Mrs
Hoppe Tom, junk
Hosmer Ernest (Martha P), dentist
Houser Franklin M, carp

HOURS: 9 to 5 *We Correct Everything in Sight* PHONE 65834
DR. BRUCE L. WALLACE, OPTOMETRIST
DR CHAS. H. WALLACE, OPTICIAN
PRESCRIPTIONS FILLED, LENSES DUPLICATED
Suite 318-20-22 Granger Bldg. BROADWAY AT FIFTH, SAN DIEGO, CALIF

Hudson Robt L (Eliza A), farmer
Huppert Fred (May D), painter
Jackson Arthur A, farmer
Jackson A W Mrs, rancher
Johnson Adelia H Mrs, rancher
Johnson Brigg M, farmer
Johnson Ethel Mrs
Johnson Harry
Johnson Jas R, rancher
Johnson Janetta I Mrs
Johnson Jesse A, tmstr
Johnson Mary F Mrs
Judd Lorenzo (Lorna D), farmer
Koehler Henry W (Cath), farmer
Larkins Dennis (Martha J), rancher
Larkins Frank, carp
Lawson John W, horticulturist
Ledesma Olvano
Ledesma Santrana
McBryan M, apiarist
McIntyre Wm (Minnie), jockey
Mathews J
Meager J, poultrymn
Mena J D, rancher
Mesa John D, blksmth
Miller Hattie E Mrs
Mills Jas M (Mary M), nurserymn
Moreno A J, vet surg
Murphy Geo W, horsemn
Musgrave A A, insp U S Customs
Naron Jas M, farmer
Naron Mattie E
Nulton Henry F (Emma P)
Palace Dick
Parisa Moses, farmer
Perkins Adelbert D, farmer
Picker Herman
Polson P, rancher
Powell Cora E, artist
Prather A J, garage
Reolofz Johanna A, telep opr
Rhinehart C S, rancher
Richards Walter (Harriet A), U S steno
Roche Juan, stage driver
Romero Alfonso F
Romero J S, attorney
Sabin Eugene, asst postmaster
SABIN LEVI W, Postmaster
Sawyer Herbt P, farmer
Sawyer Ida F Mrs
Schulz C A, hotel
Sesenos Lupe, photographer
Shufeldt Herbt (Alice M)
Smith Frank D, carp
Stanley Frank M, U S Immigration Service
Steinbrecher Johann M (Lena), farmer
Swinehart Jay, farmer
Swinehart Robt L, horsemn
Tavan J Valentine (Touelta J), farmer
Tavan Lillie A Mrs
Taylor King (Isabel), gro
Thomas Jacob O (Mary), farmer
Todd Geo M (Louise M), customs broker
Tullett Herbt B, horsemn
Vaughan Robt W, teacher
Virnete V O, phys
Wallhauser Fred, stockmn
Wallhauser Louise
Wallhauser Wm
Williams E J (Olive)
Wilms Herman, poultry
Winn Jos, carp
Wolfe Wm P, rancher
Wolff Leo, barber
Young Chas F, farmer
Young Faustena T Mrs
Young Sarah E Mrs
Yrigoyen M, truck driver

SANTA YSABEL

52 6-10 miles NE of San Diego. Elevation 2983 feet

Arvil Bainbridge, rancher
Bailey Lucian, rancher
Bailey Rachel J Mrs
Beresford John
Bolla Frederico, butter mkr
Craig J M (Ozena M), blksmth
Duro Felipe, rancher
Field Al, road foremn
Field Alice
Fontana Jos, cheese mkr
Frazier Ray
Frazier W H (Ida), rancher
Giolzetti E (Julia), rancher
Grand Agnes
Grand G, lab
Guachino Pablo J, rancher
Hallam J F (Emma), rancher
Hawkins A J (Harriet D), rancher
Hildreth Ada W
Hildreth Gilbert H, mech
Hildreth H L, U S Govt phys
Inglehart A, rancher
Inglehart Edith
Juch Arthur E, rancher and horticultural inspr
Juch Chester A, rancher
Juch Lulu
Leo Juan, Indian police
Linton John B, rancher
Marcy Alvin, mech
Mattei Enrique
Montgomery G Â Mrs, tchr
Osuna J M (Mary), rancher

4% ON SAVINGS DEPOSITS
$1.00 OPENS AN ACCOUNT
SOUTHERN TRUST & COMMERCE BANK
U.S. GRANT HOTEL BUILDING

CARPENTER'S INC.
952 6TH ST., NEAR BROADWAY
TELS. 652-01; MAIN 828
Commercial Stationery, Office Supplies, Filing Systems and Devices, Books, Fine Stationery and Engraving.
BOOK DEPARTMENT ON SECOND FLOOR

CALIFORNIA COMMERCIAL COLLEGE
7TH, COR. BROADWAY

Poncetta Jas (Barbara)
Poncetta Peter (Rita)
Quevas Antonio C, rancher
Rettenmaier Wm A, prop Santa Ysabel Inn
Ritchie Geo S (Mabel M), rancher
Rotanzi Saml, mgr Santa Ysabel Ranch & Dairy Co
Santa Ysabel Cheese Factory
Santa Ysabel Inn, Wm A Rettenmaier prop
Santa Ysabel Ranch & Dairy Co
SCHROCK A H, Postmaster and General Merchandise
Shrum Martha J Mrs
Stanford Oscar, rancher
Stanford Walter S
Tonini Silvio, dairymn
Volcan Indian School, C A Weston, tchr
Weston C A (Carrie B), tchr
Williams Barbara A, apiarist
Williams Herman, rancher
Williams Isaac B (Kate S), rancher

SANTEE

13 7-10 miles E of San Diego. Elevation 370 feet

Allen Frank D, rancher
Ames Gene, lab
Anderson B W, rancher
Arizpe Arthur P
Armstrong Dan, condr
Arnold Ira, rancher
Bacon Harold, prop Santee Supply Co
Bailey L N, rancher
Ballantyne Jas (Nellie E), farmer
Bernerd Lund L, rancher
Bishop Judson O, milk tester
Bishop Walter
Bodker Peter, well digger
Boepple John, rancher
Bookprinter Chas, rancher
Bottroff Chas H, blksmth
Bottroff Margt E Mrs
Bottroff Martin V, apiarist
Broecker Danl, rancher
Brooks F Lyle, rancher
Burgess C H, lab
Cameron Wm, quarrymn
Campbell Edgar E
Campbell Frank E
Casa de Santee Hotel
Christler J E, rancher
Cline Jas M, lab
Cobb Merritt S, rancher
Cole Gearheart G, lab
Cook Chas A, rancher
Cowles Fredk E (Emma M), rancher
Crocker J E, rancher
Culbertson Harvey, rancher
Dowell Manley O, rancher
Dowell Ruby R Mrs
Dupee Walter T, prop Edgemoor Farm
Fischer Jos (Emma), rancher
Fischer Jos E Rev
Fitch Oscar C, rancher
Fleischer Albt R, rancher
Follett Floyd T (Rose G)
Fox G W, rancher
Frazee C D, rancher
Frazee C G, rancher
French Amelia F Mrs
French Clyde C, rancher
French Edwd, rancher
French Geo H, rancher
French Henry M, rancher
French Nellie B Mrs
Freymiller Fred, rancher
Gallagher L J, rancher
Harney C E, agt S D & S E Ry
Hayden Jos E, rancher
Holsapple F W, rancher
Holder's Cash Store, F B Holder prop
HOLDER FRANK B, Prop Holder's Cash Store and Postmaster
Honaker Kenneth, rancher
Hurley Elmer L (Ida C), rancher
Hurley Hester, clk
Hurley Otis D, rancher
Hyatt Otis (Anna R), rancher
Jamison O G, truck driver Standard Oil Co
Jones Geo W (Lydia M), carp
Kastel Otto, rancher
Keeney Thos J, rancher
Koppes Louis, rancher
Koppes Raymond, rancher
Langlois Leo M, rancher
La Sure Raymond, mech
McCallister L C, rancher
McCallister L F, rancher
McCarty John D, rancher
McCarty Ruth
McClure Chas
McClure Virgil B (Annie E), rancher
MacKinley Clyde C, rancher
Magnuson Anton, rancher
Meanley Thos M, rancher
Miller John, lab
Morority Frank A, rancher
Mote J, rancher
Mowery Christopher
Mowery Etta, tchr
Neivergelt U, rancher
Netting Thos, rancher
Otis A J, well digger

SIXTH STREET GARAGE
JOHN B. McINTYRE
Proprietor
Auto Storage
General Repairing
Towing Service
Carburetor Work
Accessories
Supplies
735
Sixth Street
Tel. 66121

Fur Products Co.
Furs Tanned, Dyed Remodeled
Raw Furs Bought and Sold
Ready Made Furs
SALESROOM 1371 Fifth
FACTORY 304 Sixth

TELEPHONE, MAIN 691
THE LENOX CAFETERIA
1058 FIFTH STREET OPEN EVERY DAY

Property Managers and Rent Collectors

LOUIS C. MASTEN
Real Estate and Insurance
TIMKEN BUILDING

Palm Ernest (Anna B), rancher
Patterson Frank, rancher
Patterson Fred, rancher
Phillips Louis (Minnie), rancher
Phillips Wesley L, shoemkr
Phipps L E
Pickleheimer Isabella, rancher
Pittman Herbt C (Anna)
Porter O M, clk
Reitzel Frank C, truck driver
Robbins H G
Roberson J H, rancher
Rogers Wm H, rancher
San Diego & South Eastern Ry, C E Harney agt
Santee Supply Co, Harold Bacon prop, hdwe and lmbr
Schmidt Elmer, milk tester
Sherwood Robt, rancher
Shurtleff J H, rancher
Skelly W L, rancher
Slaughter Danl (Nancy), rancher
Stanley Frank M Rev
Standard Oil Co, Jack Tallon agt
Stroup Jas L (Maude R), rancher
Swanson Ernest, rancher
Swanson Alice C
Tallon Jack, agt Standard Oil Co
Teubner Nellie O, rancher
Ward Edson H, milker
Ward Eleanor J
Ward H A, tmstr Standard Oil Co
Ward Lillian B
Ward Philip W
Weitzel Sherman M, auto opr Standard Oil Co
Wilcox Wm G, rancher
Winn J J, rancher
Wise J S, supt Walker Ranch
Woodside J A, vet surg
Zapata Faustino, rancher

SPRING VALLEY

11 3-10 mles NE of San Diego. Elevation 425 feet

Abbott J E, rancher
Allbright Harrison, architect
Andrews Frank
Andrews Hattie (wid Wm R)
Andrews W H
Barry Jas H (Bessie), rancher
Behrend E
Berger L J (Nettie)
Brumptor E J
Donnelly Jas F
Frazer Jas L, clk
Frazer Wm A, clk
GILLESPIE NELLIE B MRS, Postmaster and General Merchandise
Goodman R C
Heil Harry R (Florence), rancher
Madson Rasmus, rancher
Motheral Wm (Melissa), farmer
Nakaij Frank, rancher
Neal M R
Parker H J
Smith Floyd
Stead Abbie
Stead Grover D (Elizabeth M)
Stead Myrtle C, tchr
Stewart Andw C (Pearl H), rancher
Takehara R

SUNNYSIDE

13 miles SE of San Diego. Elevation 125 feet

Adams Rex, rancher
Andriet Alice A, tchr
Barron A Ellis (Marguerite), rancher
Beadle Jesse A, tchr
Bennett Mary I Mrs
Borman Fritz, farmer
Bradbury Bettie, tchr
Brewer Lewis (Hattie), rancher
Calvin Wm C (Ella J), rancher
Crane Jesse W (Elizabeth), poultry
Carter Ruth F, tchr
Chappell Chas N, tmstr
Darnall Geo M (Laura)
De Jager Frank, rancher
Dolan Wm (Mary), rancher
Esterbloom Arvid, rancher
Esterbloom John, rancher
Faval Chas A
Faval Emma L Mrs
Hammond John, rancher
Hannahs Marvin (Velma), rancher
Heil John (Catherine)
Kincaid Levi G (Bell E), dairy
Laubmayer Conrad(Nettie), rancher
Laubmayer Mary A
Lopez Romigio, lab
McFarland Arthur E (Jennie), rancher
McFarland Harry, farmer
Maynard Thos C
Mossholder Vilbert M (Alice M), rancher
Nelson Andw R (Adina), rancher
Nelson Hadley E, eng
Outhouse Geo rancher
Pitman Chas, rancher
Schneider Harry rancher
Scoby Henry E (Neely H)
Scott C J, mgr Otis' Bonnie Brae Ranch
Snyder Geo E, rancher
Strong Mortimer (Anna L), rancher
Sutliff Elma, nurse

IRWIN & CO.

HAY, GRAIN,
FLOUR,
MILL FEEDS,
POULTRY
FEEDS,
GRAIN BAGS
WOOL BAGS,
SACK
TWINE,
COAL

Main Office
FOURTH AND K

PHONES:
MAIN 440
663-01

Geo. A. Bown Co.
Investment Service

GEO. A. BOWN
President

B. J. NESS
Secretary

626 TIMKEN BLDG.
Telephone 65141

816 First Nat'l Bank Bldg.
Tel. Main 193

Bakery
Confectionery • Cafeteria
Caterers

Merritt's

Broadway at Seventh
San Diego

Phone Main 4953 **H. A. CAMERON CO.** UNION BLDG.
THE OFFICE OF EFFICIENCY
WE WRITE ALL KINDS OF INSURANCE

Stuliff Milton (Helen), farmer
Teters John R (Bertie)
Thornbury Otis T, rancher
Toms Wm A (Fannie P), rancher
Van Dahlen Wm, rancher
Williams Frank, rancher
Williams J Arthur, rancher
Williams Jobe W, rancher
Williams Saml (Emma), dairy
Wood Pleasant, rancher
Warren Wm C, rancher

TIA JUANA

15 6-10 miles S of San Diego. Elevation 75 feet

Arguello A Mrs
Arguello Luis, rancher
Border Inn
Bower L F
Butler Jas J, confy
Carabajal Antonio, musician
Clark Roger
Conway J P
Dueber C A
Evans W B
Jones I Mrs
Lane Paula (wid Wm), gen mdse
Lane Wm W, mgr Lane's Store
Lanos J N jr
Magruder P W, photo
Monehan B
Musgrave A A
Prieto G Mrs
Prieto Jesusita
Richards Walter
Stanley F M
Tia Juana Valley Oil Co
U S. Customs
U. S. Immigration Dept
Wurn C M

VALLEY CENTER

46 2-10 miles N of San Diego. Elevation 1200 feet

Albines Jose (Clara), farmer
Allen Saml T (Alice A), rancher
Bartlow Wm
Bennett Laura McCann
Bettsworth Mark
Bingham Hattie F Mrs
Bottroff F M
Brand Willis C
Cabrillas Jose M (Caroline), hotelkpr
Cabrillas Margaret L
Calac Felize, farmer
Calac John, farmer
Calac Miguel, farmer
Calac Richd, farmer
Calac Willa, farmer
Chandler Fred P (Nellie R), farmer
Chilson M A Mrs
Cooper Fred L (Edna)
Couta Juan, farmer
Couts Bernardino (Julia), farmer
Deatherage Chas P, farmer
Demuth Susie, student
DeSaever Chas N (Elma), rancher
Detterling J C, farmer
Dray Geo (Sarah M)
Duvall Jas A, rancher
Eilmann Henry, farmer
Eilmann John, rancher
Eilman Lizzie
Evans Jack E
Fleshman Rebecca, farmer
Garcia Jose, lab
Griswold Claudia
Griswold Dwight, rancher
Griswold Edgar (Ruth), ranch
Griswold Geo F, rancher
Harper W C
Headlee Owen K (Sara), farmer
Heard Art (Moe)
Helm James, lab
Howard Chas, rancher
Howard Oscar (Sarah), miner
James M C (Nettie), butcher
Jolley Peter B (Amelia), farmer
Kirkwood G V
Knox Frank E (Mary E), rancher
Kroll Henry, farmer
Kroll John
Kroll Elizabeth Mrs
Kroll Mae
Lawson Henry C (Mary B), farmer
Lusher Chas L (Ruby), rancher
McCallum Frank A
McKinnon Theophilus A jr
McTeers Leon (Mary), rancher
Manning Harvey (Bell), rancher
Mathews John B (Barbara), farmer
Menville John, rancher
Miller Arthur H, farmer
Miller Eugene L R, farmer
Miller Susie
Montgomery Tena E
Moore Don (Florence)
Mundell W I Mrs
Omish Gregorio (Angelene), rancher
Pupka Henry S, farmer
Romage Joshua P
SHELBY CLARA M MRS, Postmaster
Shelby Geo H (Clara M), gen mdse
Silcock Thos (Nancy)
Sobenish Bruno
Sobenish Florencio, farmer
Sobenish Juan
Todd Chas M (Ida B), rancher
Thompson Jas T (Myrtle B)

HOMELAND BUILDING CO.
DEALERS IN
Building Material and Mill Work
Paints
Oils
Tools
Accessories
22-32 E. 8TH
NATIONAL CITY, CAL.

CHULA VISTA
THE FASTEST GROWING SECTION OF SAN DIEGO ..COUNTY..
PEOPLES STATE BANK

HOLSUM BREAD
Southern California Baking Co.
125-171 FOURTEENTH ST
Phones, 659-09
Factory 655-25

PLUMBING, HEATING, REPAIRING
W. C. MERRITT CO. 727-733 SEVENTH STREET
SAN DIEGO, CAL. MAIN 852

Tyler Amos, farmer
Veidt Frank F
Veidt Jacob, farmer
Veidt Mary Mrs
Walsh Austin C, farmer
Walsh Jas M, rancher
Walsh Lawrence, rancher
Walsh Norman E, farmer
Walsh Wm S, farmer
Warner W W
Wayne Leonard, rancher
Wayne Llewella A
Wayne Silas P (Lillian A), farmer
Wayne Winnifred
Werner Kitty, tchr
Wilkinson Chas (Elizabeth)
Willard W H, farmer
Williams Ole
Williams W Frank (Mabel)
Wood Virgil
Woods Chas A, rancher
Wright Mel
Wright Ruben L

VERRUGA

13 miles SE Warner Springs. Elevation 3800 feet

Adams Frank K, farmer
Baker Andw J, farmer
Baker Gertrude, nurse
Bemis Harold, farmer
Bemis Robt M, farmer
Blethen Frederic, farmer
Bode Edwd, farmer
Davis Ethel, nurse
Davis Willard L, farmer
Easterbrook Robt E, farmer
Fewell Thoma O, farmer
Hall Lulu B, poultrymn
Hallowell Hattie, farmer
Irvine Chas, farmer
Jasper Jas, gard
Jasper Ralph, stockmn
Johnson Frank L, carrier P O
McCullough Mary E, goat raiser
Means Claud J, farmer
Myers Chas L, farmer
Nordman Ella J, poultry
Parroli Lovina, lab
Pierce David M, farmer
Roach Arland B, rancher
Schnoka Wm, rancher
Sharp Theo H, farmer
SHARP WM H, Postmaster
Smith Perry L, farmer
Thornton Mary E, poultry raiser
Trostle Harry, farmer
Walker Enri, carp
Ward Mary Mrs
Wickersham Edwd A
Wilkins Robt M, farmer
Wilson Alfd, rancher
Woodard Guy F, farmer

VINEYARD

Alexander L H, rancher
Berry Douglas (Ruby)
Beske Herman, farmer
Blomquist August (Anna), rancher
Blomquist Herbert
Breedlove Edwd, rancher
Cazaurang Jean (Marie), rancher
Couste Henry (Marguerite), lab
Dinwiddie Geo, rancher
Dinwiddie Thos, rancher
HAGATA FRANK, Postmaster
Hagata Jos, farmer
Hagata Peter
James Clyde (Jessie), farmer
Langer Annie
Langer Frank, rancher
Maish Fred, lab
Nier Henry F
Nier Lillie M
Nier Mary, teacher
Orosco Josie
Orosco J (Cayetana), farmer
Orosco Ramon
Perou John
Rameriz Peter
Riding Richd, farmer
Riding Wm, farmer
Smith Clarence
Smith Harold
Smith Marion (Susie), farmer
Von Seggern Albt
Von Seggern Annie, student
Von Seggern J H, rancher
Von Seggern Otto, farmer

VISTA

51 9-10 miles N of San Diego. Elevation 330 feet

Albrecht Louis H, agt A T & S F Ry Co
Albrecht Mary
A T & S F Ry Co, L H Albrecht agt
BABSON N E, Gen Mdse and Postmaster
Bowman Homer C (Isabelle), real est and justice of the peace
Boyd Stanley, farmer
Boyle Neil C, rancher
Briley I E (Dora), rancher
Brooks John M, farmer
Bulick Leo, rancher
Copassa D, farmer
Contreras Frank
Couts Cave J, rancher
Crane Chas F (Margaret B), foremn


Charles Dodson
Fire Insurance
Notary Public
511 Granger Bldg.
PHONE MAIN 5212

JONES-MOORE PAINT HOUSE
WHOLESALE RETAIL
Paint
Varnish
Roofings
Cor. 5th and A Streets

Since 1886
San Diego's Leading Men's and Boys' Outfitters
"LION" CLOTHING CO.
Southeast Corner Fifth and "E"
Where You Always Pay Less for Clothing Furnishings and Shoes of Quality

WASHING MACHINES
SEWING MACHINES
VACUUM CLEANERS
HEATING APPLIANCES
PORTABLE LAMPS
955 SIXTH STREET

Hartwell
ELECTRIC COMPANY

ELECTRICAL CONTRACTORS
LIGHTING FIXTURES
MOTORS, MOTOR REAIRING
MAZDA LAMPS
TELEPHONE, MAIN 318

Davis Geo E (Louisa), farmer
Delpy Emile J, farmer
Delpy Ernest P, farmer
Delpy Frank B (Helen), farmer
Delpy Jules J, rancher
Delpy Maria H Mrs
Delpy Peter, farmer
Diaz Herman, farmer
Ewing David W (Ada), fruit grower
Fanning Louis H (Elizabeth), farmer
Garcia Nicholas (Carrie), farmer
Graves Ethel, farmer
Graves Philo, farmer
Gray Ellen, tchr
Gunn Chas M, farmer
Gunn Chester D (Clara), farmer
Gunn Geo L, farmer
Hanson Jos (Elizabeth), farmer
Hanson Richd P, farmer
Hogan Edwd O, farmer
Houston Wm (Mary J), farmer
Huntales Nick (Despo), rancher
Itzaina Juan J (Mabel E), farmer
Kelsey C S (Abbie M B), rancher
Knight Frost
Larson Wm (Matilda), farmer
Luquet Jean, farmer
McNeil Arthur, rancher
Machado Luis G (Elvira), rancher
Marsh E A, horticulturist
Michenfelder Frank (Ida), gen mdse
Nesa Bernard, rancher
O'Campo Jose, lab
Rayner R, farmer
Romo Ralph, farmer
Rooker Jos A (Emma D), farmer
Sepulveda Miguel (Josefa), farmer
Slivkoff John J
Smith F A, rancher
Strand J Mrs
Villalobes Arrisetto, lab
Wehmeyer Fred C (Ida), farmer
Wehrmann C (Luella), rancher
Williams Tom
Woodruff Marian

WARNER SPRINGS

68 3-10 miles NE of San Diego. Elevation 3165 feet

Allan Robt, storekpr
Biles Sylvester (Treasure)
Billingsley John (Mary) masseur
Casanoba Solomon, stockmn
Fewell Thos O (Estelle M), farmer,
Fink Winbert C, rancher
Fleury Ed, lab
French Jack (Katherine T), farmer,
GRAY'S POULTRY HOUSE (B E Gray), Live and Dressed Poultry and Rabbits, 521 Market, San Diego, Tel Main 3168, Wholesale Dept 920 Market, Tel Main 2335 (See back cover, right bottom lines and page 61)
Hall Lulu B Mrs, rancher
Hayward Benj, masseur
Helm Theophilus
Hyde Vincent, farmer
IRWIN & CO (I Isaac Irwin), Hay, Coal, Mill Stuff, Poultry Supplies, Feed, Grain, Bags and Seeds, Wholesale and Retail, K se cor 4th, San Diego, Tel 66301 and Main 440 (See back cover, right side lines and page 34)
Jasper Ralph (Rita M), stockmn
Jasper Virgil, rancher
Jeffries Martin H, lab
Johnson F L, rancher
Kerr B (Warner Hot Springs)
Kerr Chas E, livestock and gen mdse
Kilgore Percy Lee, farmer
McCollough Mary E Mrs
Means C E, rancher
Nordman Ella J Mrs, rancher
Paroli B, stockmn
Pease Esther, tchr
Pierce D M, rancher
Pitman Andw J, rancher
Ream Elsie Mrs
Ream Jay A, supt
Redfield Henry S (Nora E), farmer
Roach A B, rancher
Sawday Orlie H, cattlemn
Sharp W H, rancher
Soto Juan S, rancher
Storm John, rancher
Taylor Saml B, rancher
Taylor Saml jr, mail stage
Trega John, ranch hd
Warner Hot Springs (B Kerr, G K Woodward)
Wilson Edith H, tchr
Wilson Frank A (Edith H), rancher
Wilson Henry F
Wilson Henry G, rancher
Woodward Guy K (Warner Hot Springs)
Yerger John, barber

WITCH CREEK

49 7-10 miles NE of San Diego. Elevation 2675 feet

Bartelener Mrs
Boland W C Mrs, tchr
Booth R J
Cage C, ins agt

B. I. TULLY
Real Estate
Homes
Investments
Ranches
Exchanges
San Diego Eastern and Northern
955 7th St.
MAIN 1566

PAIGE MOTOR CARS

OLSON BROS.
REPAIRING and SUPPLIES
942 COLUMBIA
MAIN 458

RELIABLE SERVICE
AT
REASONABLE PRICES
REPAIRING BY EXPERTS

FRED A. HEILBRON
PLUMBING AND HEATING
1446 5TH ST.
TEL. MAIN 781

CITIZENS SAVINGS BANK
SIXTH STREET AT E

Pays 3% on Checking Accounts
4% on Savings

Cage Robt, ins agt
Carrisoza Alex, rancher
Carrisoza Delia
Carrisoza Lucas
Casanoba Solomon (Olivia), lab
Casner Martin V, rancher
Crouch Lucy J
Ehrenfeld Mrs
Harris Geo W, rancher
Hernandez A, rancher
Hernandez Waldo
Littlepage C P, rancher
Littlepage O, rancher
McIntire Antonio, lab
Morillo Lucy Mrs
Panatella G, rancher
Panatella P, rancher
Pepper A, rancher
Pepper D A
Runyen Fred rancher
Sawday Geo (Emily H), rancher
Sawday J L, rancher
Sawday K, rancher
Sawday Orley H, apiarist
Stewart J L, rancher
Swycoffer Alma, rancher
Swycoffer J D, rancher
Swycoffer Mamie
Trask D
Warnock Jas B, rancher
Warnock Robt C, rancher
Warnock Saml H, rancher
Wood Douglas B, rancher
WOOD JAS, Postmaster and General Merchandise
Wood Gershom, rancher
Wood Pattie Mrs
Wood Thos J Rev
Wooliscroft J A (Rena L), hotel

MORE GOODS ARE BOUGHT AND SOLD THROUGH THE CLASSIFIED BUSINESS LISTS OF THE DIRECTORY THAN ANY OTHER MEDIUM ON EARTH

Barney & Barney

Insurance
Bonds
Loans
Liability
Compensation

PACIFIC MUTUAL LIFE INS. CO.

Scripps Bldg.
(2nd Floor)

THE CAMPBELL MACHINE CO.

Foot of Eighth • TEL. MAIN 2455

Automobile, Marine and General Machinery Repairs—Marine Railway Service—Agency for Stevens-Duryea and Stearns "Knight" Motor Cars—Also Dodge "Improved Diesel" Oil Engines

HARRY FISHER & CO.
GENERAL INSURANCE, REAL ESTATE, BONDS
240 C STREET

H. COHEN
THE LEADING
NAVAL
TAILOR
AND OUTFITTER
satisfies everyone

To Know Me,
Ask Your
Shipmate

701 to 723
W. Market St.
NEAR CORONADO FERRY
PHONE
MAIN 3075

PHONE 653-43
734 FOURTH ST.
GOLDEN WEST HOTEL BLDG.
OVER
30 YEARS EXPERIENCE
FOR GOOD PRINTING ORDER FROM
PRINT SHOP
SAN DIEGO
PRINT SHOP

THE CITY DIRECTORY is the most effective and most economical method of reaching all the people all the time. Those who buy without looking at the list of those who sell do themselves great injustice. The CLASSIFIED LISTS in the Business Directory form the best Buyer's Guide on earth. A modern method of getting what you want.

CONSULT THE
BROWN OPTICAL CO.
1011 FIFTH STREET
GROUND FLOOR, FIRST NATIONAL BANK BLDG.
MAIN 2997
Prescriptions Filled

CHARLES T. BENNETT, D. C., PH. C.
MRS. NELLIE BENNETT, D. C., PH. C.

CHIROPRACTORS

GRADUATES PALMER SCHOOL—THREE YEAR COURSE—ALSO ONE YEAR POST GRADUATE COURSE

Nothing But Straight Chiropractic Used

Formerly Practiced in New York City and Denver

223 OWL DRUG BUILDING
FOURTH AND BROADWAY



HOURS: 10 to 12 and 2 to 5

PHONE, 641-12

FOR APPOINTMENT

Muehleisen
Tent and Awning Company, Inc.

Manufacturers

Awnings
Auto Tents
Bags
Beach Umbrellas
Canvas Covers
Camp Furniture
Camp Equipment
Flags and Pennants
Fishing Tackle
Hammocks
Sails
Tents and Awnings

753-755 Fourth Street — San Diego, Cal.

RUTAN AUTOMOTIVE CO.

DISTRIBUTORS

ALLEN CARS
VIM TRUCKS

Parts and Service for Both

301 W. Broadway — Main 3148

San Diego's Tallest Building
Absolutely Fire Proof

Hotel St. James

Rates Moderate and Always the Same

1921
Classified Business Directory
OF
San Diego, Coronado, National City, and Outside Towns

Names appearing under headings marked thus * are only inserted when Specially Contracted for.

PUBLISHED BY
SAN DIEGO DIRECTORY CO., Inc.

Abalone Pearl Goods

SAN DIEGO PEARL WORKS, 1459 F. (See classified Pearl Goods)

***Abattoirs and Stock Yards**

Hardy C S, North San Diego

***Abstract and Title Companies**

Southern Title Guaranty Co, 940, 3d
Torrens Title Company of California, 520 E rm 805
UNION TITLE COMPANY OF SAN DIEGO, 1028, 2d. (See bottom edge and page 3)

***Academies**

SAN DIEGO ARMY AND NAVY ACADEMY, Garnet cor Kendall, Pacific Beach. (See page 67)

***Account Book Manufacturers**

ROSS & ROSS, 860, 3d. (See page 21)

Accountants
(See also Auditors)

Adams W E, 1015, 1st rm 205
Atwood H R, 235 Bway rm 530
Bookkeeping Service Bureau, 861, 6th rm 201
BRUCE J W, 410 Central Mortgage Bldg 1015, 1st
CODDINGTON GEO J, 3712, 28th
ELDRED WM, 505 Timken Bldg, 861, 6th
Frost C L, 1194, 6th
Heidelbach F W, 1015, 1st rm 716
Murdock J C, 121 Bway rm 431
PYPER ALEXANDER C, 346 Spreckels Bldg 121 Bway. (See adv)
Risley C W, 121 Bway rm 313
Snodgrass H L, 1025, 4th rm 215
TURLEY & NEWBY, 810 Timken Bldg 861, 6th
VREELAND, EVERTS & CO, 726-727 First National Bank Bldg, 1007, 5th

Manufacturers of
GASOLINE LAMPS LANTERNS
AND
LIGHTING SYSTEMS for every purpose
CONTRACTORS' LIGHTS
STANDARD LIGHT CO.
of California
326 W MARKET
TEL. 66596

BATTERY
"EXIDE"
SERVICE
DELCO
REMY
KLAXON
CARLSON
AND
SIMPSON
Auto Electricians
UNION
AT C

ALEXANDER C. PYPER
Public Accountant
BUSINESS COUNSELOR, INCOME TAX ADVISOR,
COST ACCOUNTANT, AUDITS, SYSTEMS
Tel. 65823 346 SPRECKELS BUILDING San Diego

Vegetarian Cafeteria and Bakery
OUR MOTTO—QUALITY FIRST
HOME-MADE BAKED GOODS AND LUNCHES—DELICATESSEN
Telephone 662-21
1125 SIXTH STREET

William J. Kettner
GENERAL INSURANCE
Tel., Main 2183 334-335 SPRECKELS BUILDING

Acetylene Gas

Shell G R, 1408 Market

Adding Machines

Burrough's Adding Machine Co, 1021 1st

DALTON ADDING MACHINES, 1131 3d

Monroe Calculating Machine Co, 121 Bway rm 509

Philips F W, 323 E

***Addressing**

ACME MAILING SERVICE, 310-312 Spreckels Bldg, 121 Bway. (See classified Multigraphing and page 57)

STOLL'S MULTIGRAPH SHOP AND ADVERTISING BUREAU, 207 Watts Bldg, 520 E. (See left side lines and page 57)

***Addressing and Mailing**

LOS ANGELES ADDRESSING & MAILING CO, 600 San Fernando Bldg, Los Angeles

***Adjusters—Law and Collections**

LEGAL ADJUSTMENT BUREAU, 729 Timken Bldg, 861, 6th. (See classified Collection Agencies)

***Adjustment Companies**

CONNER ADJUSTMENT BUREAU, 611 Timken Bldg, 861, 6th. (See left top lines and page 30)

Advertising Agencies

ACME MAILING SERVICE, 310-312 Spreckels Bldg, 121 Bway. (See classified Multigraphing and page 57)

Arts & Crafts Advertising Service, 100 F.

Arts & Crafts Program Publishing Co, 100 F

Carroll C E, 1015, 1st rm 611

Clegg, Martin & Davidson, 121 Bway rm 501

Cordtz Robt Co The, 946 Front

HARTMAN C F (Painted Displays, Walls and Bulletins), 1048 Market (See page 59)

Krause Herman, 1407 Market

Murraycraft Service, La Jolla.

PACIFIC RAILWAYS ADVERTISING CO, 507 Union Bldg, 235 Bway

Plambeck C J, 1007, 5th rm 809

SHORE T H & STAFF, 423-424 Timken Bldg, 861, 6th

STOLL'S MULTIGRAPH SHOP AND ADVERTISING BUREAU, 207 Watts Bldg, 520 E. (See left side lines and page 57)

WESTERN ADVERTISING CO, 501-503 Union Bldg, 235 Bway. (See adv)

***Advertising Counselors**

SHORE T H & STAFF, 423-424 Timken Bldg, 861, 6th

***Advertising Service**

PLAMBECK C J, 809-810 First Natl Bank Bldg, 1007, 5th

***Advertising Signs**

McCLINTOCK CO, Bway se cor India

Agricultural Implements

CLIFF HARL S & SON, 729-733, 4th

Lyons Implement Co, G se cor 4th

Stewart Alex, Escondido

Coronado Fish Co.
Paul Petrich, Prop.
IMPORTERS and EXPORTERS
Canned Foods ... and ... Canned Fruits
PACKERS
Lobsters Tuna
Sardines
Chili Con Carni
Mexican and Spanish Style
857 Harbor
Tel. Main 1553

PHONE MAIN 2325
ROGERS CARRIAGE WORKS
ALPY & KOLBECK Proprietors
AUTOMOBILE and CARRIAGE REPAIRING
Bodies, Springs and Wheels Made to Order
635 2nd St.
San Diego, Cal.

Get All the *Facts* First!

Before you spend any money on advertising, we give you a complete survey of the field, either local or national; an analysis of the mediums available,—from 24-sheet posters down to a 2-line classified ad., from a 10-reel motion picture down to a $10 direct-mail campaign; and a full estimate of costs. We are the exclusive agents for San Diego's largest advertisers.

Western Advertising Co. (Inc.)

501-2-3 Union Building, San Diego. (Phone, Main 2200)

THEOBALD SANITARIUM

Special attention to diet. Select accommodations for invalids WITH SKILLED NURSING and CARE. Sunshine in every room and all rooms comfortably heated
208 W. LAUREL ST., SAN DIEGO Phone. Main 1927


POULTRY, BEES, GARDEN SUPPLIES
LIVE and DRESSED POULTRY
623-633 G ST.
630 E STREET
STILES POULTRY SUPPLY CO.

***Alteration Tailors**

FEGER BROTHERS, 243 West F. (See right side lines and classified Tailors)

***Aluminum Cooking Utensils**

Standard Aluminum Co of California, 1511 J

***Ambulance Service**

EMERY AMBULANCE SERVICE, 1152, 1st

ZADER'S AMBULANCE SERVICE, 7832 Ivanhoe, La Jolla. (See page 13)

Amusement Companies

Broadway Amusement Co, 301 C
Bush Theatres, office Superba Theatre
Dreamland Pavilion, 1324, 1st
Hippodrome The, 1956 Abbott, Ocean Beach

***Antique Furniture—Refinished**

BON TON UPHOLSTERY HOUSE, 1825-43, 5th. (See right side lines and page 70)

Apartment Houses

Adair, 2927, 4th
Adella Court, 2011 Front
Alamo, 1218, 15th
Alamosa, 131-133 Orange av
Albeck, 870 Orange av, Coronado
Aldrich, 1010, 16th
Alexandria, 1609, 8th
Alfonso, 1300-1308 C
Alligator Rock Lodge, 4985 Coronado av, Ocean Beach
Alpha, 902, 19th
Alta Mar, 1105 Prospect, La Jolla
Alvavon, 2120, 1st
Amelia, 901, 10th
Andersonian, 1846 I
Antler, 2262-2268 Market
Argonaut, 1045 E
Ashforth, 420 Ash
Aurora, 4538 Park blvd
Balmoral The, 2165, 2d
Bayside, 3020 India
Bayview, 128 I av, Coronado
Bay View, 3776 Shasta, Pacific Beach
Bear, 1233 Union
Belden, 867, 10th
Best, 1240 C
Blake, 401 Spruce
Bon Air, 1919, 4th
Bonita, 1430, 7th.
Boston, 1820, 1st
Bower, 2106 K
Bowers, 1119, 28th

BRAEMAR APARTMENTS, 1486 B Broadway, 831-843 Bway

BRONX HOTEL AND APARTMENTS 1501, 5th cor Beech. (See page 39)

Buckeye, 3920, 5th
Buckner, 765, 10th
Butler, 1331, 4th
Cabrillo, 2171 Logan av
Carnegie, 950, 9th
Casa Blanca, 242 W Fir
Casa Grande, 1751 University av
Casa Vida, 1556, 2d
Cedar, 604 Cedar
Chatham, 1665 Bacon, Ocean Beach
Cherokee, 3629 Front
Clearman, 1020 C av, Coronado
Clyde Hotel, 843, 13th
Coffield, 4650 Park blvd
Commodore, 1541, 8th
Concordia, 830 G
Cordova, 1931 Market
Cornelius The, 630 W Washington
Cornell The, 105-117 Hawthorn
Coronado Court, 1111 Orange av, Coronado
Costa Vista, 1615, 3d
Crags The, 4925 Del Mar av, Ocean Beach
Craig, 1020 E
Crest, 3872, 5th
Crippen, 1230, 9th
Curtiss, 525 Kalmia
Custer, 1035 E
Dacotah The, 1340, 3d
DeLux, 2230 Albatross
Del Monte, cor Del Monte and Bacon, Ocean Beach
Dorris, 700 C av, Coronado
Dresden, 3119, 5th
Dye Villa, 1550, 10th
Eastwood, 2044 Columbia
El Cajon, El Cajon av se cor Georgia
El Centro, 166, 16th
El Comodo, 3821, 5th
El Dorado, 2229, 2d
Elizabeth, 1645 Union
Elkins, 1229, 10th
El Ocho, 515 Pennsylvania av
Esmeralda, 830, 12th
Euclid, 2030 State
Eureka, 561, 10th
Fairmount, 4143 University av E S D
Farr, 1031 University av
Fern, 3264, 4th
Flatiron, 940 S 26th
Florette The, 134 Hawthorn
Frances, 935 Bway

AETNA
Life, Accident, Etc.
G.et
A.etna-ized
BY
GIST
INSURANCE SERVICE
GILMAN A. GIST
202 Owl Bldg.
MAIN 188

Do Your Banking in National City
Peoples National Bank
A Good Bank in a Good Town

O. K. CHITWOOD
EXCLUSIVE
BUICK AND MARMON REPAIRING
1130-1140 Columbia Street
TEL. MAIN 362



HOTEL CHURCHILL
AMERICAN AND EUROPEAN
NINTH AND C STREETS

MAIN 5880
GEORGE L. MAYNE, MGR.
ROOMS SINGLE OR EN SUITE
ABSOLUTELY FIREPROOF
EXCELLENT IN CUISINE and APPOINTMENTS

PHONE
Office, Main 17
Res. Hil. 2295-J

For Bargains in City and Country

REAL ESTATE

Also Imperial Valley Land
Exchanges a Specialty

YOU WANT TO SEE
THE ONLY
FRANK E. JONES
1015 7th St.

Palomar Garage
R. W. TERRETT
Proprietor

Repairing
Vulcanizing
Storage
Battery
Charging
Auto
Washing
and
Polishing

2420 FOURTH
TELEPHONE
Main 1533

Apartments—Cont.

Francis, 2221 Abbott, Ocean Beach
Franklin, 757, 11th
Georgia, 4117 Georgia
Gilbert, 1226, 9th, Coronado
Gilmont, 2203 Bway
Glen, 721, 17th
Glenreo, 854, 10th
Glenwood, 3019, 5th
Glorietta, 912 S 26th
Golden Hill, 2646 A
Golden View, 24th sw cor E
Goldfinch, 3970 Goldfinch
Gordon Arms, 2408, 2d
Granada, 2065 Union
Grand View, 1820, 4th
Greylock Hall, 2150, 1st
Griefes, 763, 2d av, Chula Vista
Haleiwa, 2172 Front
Hamilton, 941, 11th
Harvey, 2017, 1st
Hawley, 425 University av
Hazel, 1341, 10th
Hermann, 1419 University av
Highland, 1133, 27th
Holsapple, 602, 19th
Howard, 2054 State
Howell, 2747 University av
Idaline, 237 Spruce
Illinois, 505 W Grape
Imperial, 3004 Imperial av
Ineva, 2252, 4th
Iris, 2142, 5th
Ivanhoe, 1439, 9th
Jardine The, 2101 K
Ivy, 514 W Ivy
Juniper The, 210 Juniper and 2321, 2d
Kahle, 2543 B
Kaidel, 907, 12th
Karisa, 4217 Park blvd
Kearney, 2026 Kearney av
Kearsage, 526-528 Anderson pl
Kenyon and Annex, 1038-1042 F
Kier Manor, 401 Olive
Kilty, 907 A
Kirkland, 2309, 5th
La Binda, 2185 Woolman av
La Mar, 302 Thorn
Langham Annex, 1219, 1st
La Vista, 2214 Bway
Lawrence, 807, 10th
Lee, 840 B
Leon, 1544, 4th
Lesem, 2451, 1st
Leslie, 2272, 4th
Lincoln, 1702 Lincoln av
Lofling, 2260 Front
Loomis, 4180 Park blvd
Loraine, 1632, 4th
Lucerne, 1968, 1st
Lynhurst, 3382, 30th
Lytton, 4320 Campus av
McClung, 741, 12th
McRae, 1534 Front
MacDonald, 3962 Goldfinch
Madison, 2035 Bway
Maple, 2642, 5th
Mardela, 1373 C
Marine View, 2100, 1st
Marshall, 1445 B
May, 1629, 8th
Mirasol, 2102 G
Mission Cliff, 1811 Adams av
Mission Hills, 3987 Goldfinch and 825 W Washington
Mission Lodge, 4889 Kansas
Monroe, 950, 14th
Montana, 9th se cor F av, Coronado
Montclaire, 1623 W Lewis
Moson, 1119½ Orange av, Coronado
Murray, 856, 9th
Niagara, 5067 Niagara av, Ocean Beach
New Lincoln, 846, 11th
NEW PALACE HOTEL, 430 Elm. (See page 40)
Newbury, 1440, 1st
Nook The, 3405, 5th
Norris Cluster, 1627 F
Ohio, 1010, 15th
Orcutt, 355, 21st
Oregon 4017-23 Oregon
Ottawa, 4559 Park blvd
Palm, 506 Palm
Palm Court, 2246, 4th
Palomar, 536 Maple
Park, 4627-33 Park blvd
Park Lawn, 3366 Park av
Park View, 1555, 8th
Pennsylvania, 121 Pennsylvania av
Pickford, 1117, 13th
Pleasant View, 2241, 4th
Potter, 1344, 7th
Primrose, 106 West B
Princess, 2130, 1st
Proctor, 2555, 5th
Rainier, 230 W Cedar
Ramona, 1450, 4th
Ransford, 2003 Logan av
Rayburn, 1556-1558, 4th
Redlands, 741 E
Redwood, 3105, 5th
Reno, 945, 19th
Revere, 4605 Campus av
Rigdon, 1609 W Lewis
Robin, 574, 15th
Rome, 1336 Front
Roosevelt, 906, 11th
Rosedale, 1754, 2d

INSURANCE
BONDS

NELSON L. COLEMAN
410 B STREET TEL. MAIN 999

MORTGAGE
LOANS

New York
San Francisco
Seattle
Portland

BLYTH-WITTER & CO.
Government, Municipal and Corporation Bonds
624 FIRST NATIONAL BANK BLDG. MAIN 384

Los Angeles
Pasadena
Oakland
Hollywood

Ross, 718, 12th
Rudolph, 470, 20th
St Anthony, 1640 Bway
St George, 4021 Pauly av E S D
St Paul Hotel, 605, 13th
St Regis, 3685, 7th
Sarama, 1440, 6th
Scarsdale, 109 University av
Sharman, 615-621, 10th
Sheldon, 1109 Bway
Sherman, 563, 22d
Sherwood Villa, 1346 Front
Sibert, 1247 Columbia
Sightly, 431, 18th
Smith, 4576 North av
Solar, 504 Thorn
Sparks, 4242 Campus av
Spokane, 937 University av
Sprigg, 2002, 1st
Stadium, 1208, 16th
Staples, 2330 Union
Sterling, 1244, 9th
Stover, 4054 Center
Sumner, 1140 B
Sunshine, 312 Cedar
Sylvain, 1437 University av
Tenth Street Flats, 743, 10th
Thomas, 131, 15th
Trenton, Escondido
Turpin, 1665, 9th
Tyler, 1520 Tyler av
Tyson, 341 F av, National City
Vanderbilt, 126 W Date
Vanderbilt, A av se cor 10th, Coronado
Victoria, 1069, 10th
Victoria The, 910 E av, Coronado
Vincent, 1445 Front
Virginia, 532 University av
Vista Grande, 2830, 5th
Vue De L'Eau, 532 W Grape
Wahlburg, 1630, 3d
Wallraven The, 2048, 3d
Washington The, 209 W Washington
Wau Keeta, 1835 Monroe av
Webb, 1236, 11th
Weerts, 4588 Park blvd
Wigginton, 345, 3d av, Chula Vista
Wilber, 1311 Market
Willida, 1964, 5th
Wilshire, 2004 C
Windsor, 1800, 3d
Winter, 1205, 12th
Woodlea, 1014, 14th
Yale, 650, 11th

Apiarists

Allen Wm, Dulzura
Benicke Henry, Potrero
Bottroff M V, Santee
Carpenter G A, Fallbrook
Colahan F J, Poway
Coones W R, Palm City
Craw & Oderlin, Escondido
Culver W W, 3209 Grim av
Curtis G D C, Foster
Davis Walter, Alpine
Donohoe A H, Dulzura
Farechild W W, 3729 Texas
Feeler D E, Otay
Feeler F E, Julian
Foss Chas, Alpine
Frey John, Pala
Garmire R P, Boulevard
Golsh Marcus, Escondido
Groome S C, Descanso
Howell E C, Fallbrook
Kerr Jas, Ramona
Kerz Anton, Foster
Kitching J E, San Luis Rey
Jones A N, 628, 32d
Larsen Lans, Dulzura
Lauritzen Ernest, Fallbrook
Lillie C S, Campo
Lipec Lepold, Dulzura
Lopez Santa, Boulevard
Lux Henry, Encinitas
McBryan M, San Ysidro
McLeran Benj, Dulzura
Morris G L, Bonsall
Peters M G Mrs, Fallbrook
Ritchie G R, Julian
Sawday O H, Witch Creek
Steward F L, Fallbrook
Stoddard J B, Del Mar
Strong Chas, Jamul
Strong H S, Dulzura
Van Deveere C C, 264 Alvarado ct, Chula Vista
Van Horn C C, 508, 2d av Chula Vista
Weaver U S, Fallbrook
Williams B A Miss, Santa Ysabel
Wilsey Frank, Miramar

*Appraisers

ENGINEERING SERVICE CO, 1316 Washington Bldg, 311½ S Spring, Los Angeles

*Appraisers—Real Estate

ROGAN & COMPANY, Safety Deposit Floor San Diego Savings Bank, Watts Bldg, 520 E. (See front edge and page 15)

WM. KONRAD HARDWARE CO.
BUILDERS' HARDWARE
GLASS
PAINTS
ROOFING
HAY & GRAIN
SEEDS
FUEL
FEED
4177 UNIVERSITY AVE.
East San Diego
HILLCREST 2584

HUNECK'S
FURS
MASONIC TEMPLE
1401 Fifth
Tel. 656

PIANOS
VICTROLAS
SOUTHERN CALIFORNIA MUSIC COMPANY
630 C STREET
SAXOPHONES
SHEET MUSIC

HUNTER, DULIN & COMPANY

GOVERNMENT, MUNICIPAL AND CORPORATION BONDS

Fourth Floor First National Bank Building — Telephone, Main 5586

LOS ANGELES — SAN FRANCISCO — SAN DIEGO — PASADENA — OAKLAND

RODNEY STOKES CO.

(Incorporated)

—— SOLE AGENTS ——

World Famous Eugene Dietzgen Company Supplies

MAPS City and County Maps Show Latest Revisions.

BLUE PRINTING

OUR SPECIALTY

Main 441
858 Third Street

Main 441
San Diego, Cal.

Johnson-Saum Company

FUNERAL DIRECTORS

✢

LADY ASSISTANT

✢

N. W. Cor. Fourth & Ash

✢

TELEPHONES MAIN 158 651-04

Chapman's SHEET METAL WORKS

Any Job in Our Line, Large or Small, Will be Done in a Satisfactory Manner, Both as to Price and Workmanship

1415 Market Telephone MAIN 1866

Architects

Alderson Ray, 1131, 11th
Allen F P, 1007, 5th rm 713
Curtis R R, 1435 Grove
Douglas W F, 1015, 1st rm 408
Furry D L, 2202 Garnet, Pacific Beach
Gill L J, 1025, 4th
Hale Perley, 121 Bway rm 570
Hoffmann E M, 121 Bway rm 408
Jefferson E L, 1023, 7th
Johnson W T, 861, 6th rm 502
Jones A J, La Mesa
Kistner T C, 1015, 1st rm 307
Long J T, 858, 7th
QUAYLE BROS, 601 Spreckels Bldg, 121 Bway
Requa & Jackson, 614 B
Vawter J T, 1025, 4th rm 428
WHEELER WM H, 338 Spreckels Bldg, 121 Bway

*Architects' and Engineers' Supplies

CARPENTER'S INC, 952, 6th. (See right bottom lines and classified Commercial Stationers)
SAN DIEGO MAP & BLUE PRINT CO, 919, 4th Suite 31. (See left side lines and classified Blue Printers)
STOKES RODNEY CO, 858, 3d. (See adv)

*Army and Navy Contractors

KLAUBER WANGENHEIM CO, Market ne cor 4th

*Art Galleries

ORR F C, 1157, 4th

Art Goods and Needle Work

Achard P E, 1130, 5th
ART NEEDLE WORK AND BABY SHOP, 1355, 5th
Marsh G T & Co, Hotel del Coronado
Phillips & Cowan, 5052 Newport av, Ocean Beach
Robinson I E Mrs, 4233 Park blvd
Taylor H A Co, 1139, 6th and 1136 Orange av, Coronado
Woman's Exchange, 3825, 5th

*Art Stores

SMITH-HARDACKER CO, 1250, 5th

*Artificial Flowers

Quenig Novelty & Decorating Co, 1163, 6th

Artificial Limbs

San Diego Artificial Limb Co, 1332 1st

Artists

Alexander Zeno, 4020 Fairmount av E S D
Armstrong E E Miss, 7740 Girard av, La Jolla
Ball R N Miss, 4141 Normal
Banning E T, 701 Dover, Pt Loma
Barrs Chas, 844½, 4th
Best H C, 3773, 5th
Champ A F Mrs, 1339, 5th
Cook L M Miss, 2507, 4th
Crandall E M Miss, 3573, 29th
Curtiss L A Mrs, 345 Alameda blvd, Coronado
DeLange Helen, 1451 Torrey rd, La Jolla
DeTreville C A Mrs, 4127 Normal
Farnham A M, 3231, 4th
Filson C P, 1427 Coast blvd, La Jolla
Fries C A, 2876 F
Hessley R C Mrs, 345 Alameda blvd, Coronado

WILLIAMS BROTHERS

AUTOMOTIVE ELECTRICIANS

1156 SECOND STREET

PHONE MAIN 21

Hobbs Storage Battery

DISTRIBUTORS

HOBBS BATTERIES

BATTERIES RENTED, CHARGED AND REPAIRED

WASHING MACHINES
SEWING MACHINES
VACUUM CLEANERS
IRONING MACHINES

ELECTRICAL CONTRACTORS
LIGHTING FIXTURES
MOTORS, MOTOR REPAIRING
MAZDA LAMPS
TELEPHONE, MAIN 4730

Southern Electrical Co
3rd and E
7th and Broadway
Main 4730

Hill I M Miss, 4155 Palmetta Way
Hobby C F, 725 Bway
Houghton J D, 1119½ Orange av, Coronado
Howard H F Miss, 3846 Eagle
Hunter A S Miss, 1516, 1st
Hyde E H Mrs, 2458, 5th
Knight E E, 1777 Neale
Le France J D, 2969 K
Lovins Henry, Balboa Park
Markley O M Mrs, 5009 Long Branch av, Ocean Beach
Mission Art Studio, 235 West F
Nachant E T Mrs, 3509 Cabrillo, E S D
Perry Ethel, 2825 Redwood
Pierce W H C, 118 Brookes av
Powell Fannie Mrs, 1363, 5th
Schrader Adolph, 4611 Georgia
Schrader E F, 964, 5th rm 214
Shriner Harry, studio 1453 Coast blvd, La Jolla
Smith Mabel F, 4119 Voltaire, Ocean Beach
SUNSET ENGRAVING CO, 9th fl Timken Bldg, 861, 6th. (See left side lines)
Taylor Winnifred, 125 F av, Coronado
Thompson G H, 7858 Girard, La Jolla
Titus A B, 2924 Juniper
Truax S E Miss, 3620 Fairmount av, E S D
Valentien A R, 3903 Georgia

***Artists—Commercial**

SUNSET ENGRAVING CO, 9th fl Timken Bldg, 861, 6th. (See left side lines)

***Artists' Material**

CARPENTER'S INC, 952, 6th. (See right bottom lines and classified Commercial Stationers)

***Art Pottery**

BEACON HILL NURSERY, 1201 Bway. (See right side lines and classified Nurseries)

***Assayers**

Preston H W, 752 State
SKEATS & SON, 950, 8th

Attorneys-at-Law

AMOS AQUILA A, 531 Spreckels Bldg, 121 Bway
Andrews F B, 1007, 5th rm 307
Baskerville E R, 1025, 4th rm 317
Bell D D, 235 Bway rm 416
Berry J R, 1045, 8th
Binnard Morris, 1007, 5th rm 911
Bischoff H J, 520 E rm 805
Blood F G, 964, 5th rm 507
Bowlby J H, 1007, 5th rm 706
BOWMAN ABRAM B, 518 Union Bldg
Brant Allan, 1025, 4th rm 211
Brennan J J, 1023, 2d rm 306
Brown D W, Ramona
Burch C E, 432 E rm 5
Butler C E, 1007, 5th rm 524
Callen J S, 919, 4th rm 19
Campbell J S, 964, 5th rm 300
Casebeer A J, 235 Bway rm 408
Chamberlin M A, 1027, 5th
CHAMBERS CLAUDE L, 505-8-9 U S National Bank Bldg, 1023, 2d
Chatterson J M, 1025, 4th rm 214
Clark H C, 1007, 5th rm 909
Connell Stephen, 235 Bway rm 303
Crouch C C, 1025, 4th rm 314
Culver J D, 1025, 4th rm 214
Dadmun L E, 1015, 1st rm 316
Daney Eugene, 1007, 5th rm 1011
Daney Eugene jr, 1007, 5th rm 1011
Davin E L, 121 Bway rm 464
Davis W J, 1007, 5th rm 1110-12
Day C E, 121 Bway rm 674
DeLong C B, 525 C rm 502
Dorn A L, 1025, 4th rm 406
Egermayer J H, 1015, 1st rm 611
Esrey D R, 235 Bway rm 416
Evans W H, 1025, 4th rm 316
Flagg G L, 121 Bway rm 548
Fleming M H, 1007, 5th rm 705
Francis Wirt, 121 Bway rm 614
Freese Herman, 1015, 1st rm 606
French A T, 1023, 2d rm 404
Garcia L J, 1015, 1st rm 211
Gardiner H C, 235 Bway rm 415
GARFIELD WADE, 401-402 Owl Drug Bldg and La Mesa
GAZLAY FRANK A, 506 Watts Bldg, 520 E
George Jesse, 1015, 1st rm 613
Glidden D F, 1025, 4th rm 211
Gordon M M, 861, 6th rm 729
Grant F F, 1015, 1st rm 510
Gray Gordon, 235 Bway rm 416
HAINES & HAINES, 827-829 Timken Bldg, 861, 6th
HAMILTON & LINDLEY, 420 Union Bldg, 235 Bway
Hammack N S, 1015, 1st rm 602
Harper J C, 525 C 6th fl
Harris R M, 964, 5th rm 300
Hart T R, 235 Bway rm 518
Hatton Chas, 4185 University av,

Chas. N. Woodworth
REAL ESTATE
LOANS
Insurance
Ranches
Homes
932 Seventh
Main 1254



GOLDEN LION TAVERN AND GRILL
FOURTH & F
N. E. COR.
REAL FOOD FOR PARTICULAR PEOPLE
BERNARDINI and PROVOST, Props

STEWART & CASS
INSURANCE—BONDS—REAL ESTATE
228 B Street
Phone, Main 1515


HOME OF HART SCHAFFNER & MARX CLOTHES
HATS - SHIRTS - CAPS - GLOVES - EXCLUSIVE HABERDASHERY
Exclusive but Not Expensive - - 416 BROADWAY

Prudential Bond and Mortgage Co.
C. J. NOVOTNY
President & Counsel
Loans, Bonds
Mortgages
Securities
Invest Your Savings in Our Collateral Trust Bonds $100.00 Each There is No Better Security
Central Mortgage Building

Inter-National Wholesale Company
Wholesale Groceries
Teas, Coffee
Extracts, Spices
Candies
Crackers
Soda Fountain Supplies
Paper
Stationery
Small Hardware
Brooms
Brushes, Mops
Dusters
Paint, Oils
Varnishes
Fiber Glass
Sponges, Chamois
Dayton Fixtures
616-24 Market St.
615 6th St.
Automatic Phone 659-17

Attorneys-at-Law—Continued

HENDEE & RODABAUGH, 504 Central Mortgage Bldg, 1015, 1st
Henning E J, 1007, 5th rm 814
Hertel E J, 948, 3d rm 505
Heskett, Sample & Harden, 1007, 5th rm 1021
Higgins S J, City Hall
Hizar J C, 1007, 5th rm 822-823 and Lemon Grove
HOFF G FRANK, 403-404 Union Bldg, 235 Bway
Hopkins H C, 948, 3d rm 411
Howard H G, 504 University av
Howell A A, 121 Bway rm 208
Jenny R E, 121 Bway rm 614
JOHNSON CARL ALEX, 508 Watts Bldg, 520 E
Johnson E L, 1025, 4th rm 303
Johnson Rosa L, 235 Bway rm 420
Johnston John, Oceanside
Kelly E J, 948, 3d rm 505
Kelly H C, 948, 3d rm 515
KEMPLEY C C, 313-314 Central Mortgage Bldg, 1015, 1st
Kendall E I, 235 Bway rm 415
Kew Michl, 524 F rm 3
Kew R M, 235 Bway rm 303
KIPP SYLVESTER, 532 Spreckels Bldg, 121 Bway
Kirby L R, 432 C rm 16
Kirby W L, 904, 8th
LACEY SHERMAN R, 306 Union Bldg, 235 Bway
LaMotte J D, 235 Bway rm 416
Lannon E T, 948, 3d rm 505
Leovy G J, 1007, 5th rm 1110-12
LIBBY WARREN E, 518 Union Bldg, 235 Bway
LIGGETT & LIGGETT, 716 Central Mortgage Bldg, 1015, 1st
Luce, Sloan & Lee, 520 E rm 803
McCleneghan Fredk, City Hall
McCorkle J H, 235 Bway rm 408
McCoy C B, 1015, 1st rm 313
Mallete G A, 948, 3d rm 304
Mark O E, 1015, 1st rm 515
MARTIN NICHOLAS J, Suite 1017 First Natl Bank Bldg, 1007, 5th
Mather H V, 1007, 5th rm 524
MILLER EARL H, Suite 648 Spreckels Bldg, 121 Bway
Mirow W G, 1007, 5th, rm 1019-20
Moore J H, 1025, 4th rm 214
MORGANSTERN & SMITH, 509-512 Union Bldg, 235 Bway
MORRISON W L, 1002 First Natl Bank Bldg, 1007, 5th
Mossholder W J, 432 E rms 1-4
Mott J W, 1007, 5th rm 513
MOUSER A C, 822-823 First National Bank Bldg, 1007, 5th
MUNKELT GLEN H, 507 Watts Bldg, 520 E
NICHOLS BERNARD C, 412 First National Bank Bldg, 1007, 5th
NOVOTNY CLARENCE J, 413 Central Mortgage Bldg, 1015, 1st
Oaks W J, 121 Bway rm 472
O'Farrell Fred, 948, 3d rm 512
O'KEEFE JAMES E, 411 Southern Title Bldg, 948, 3d and La Mesa
O'Neal S D, 235 Bway rm 529
O'Rourke P F, 2900 Park av
Palmer Tyndale, 915, 1st av, Chula Vista
Parker E M, 1015, 1st rm 601
PEASE CLIFFORD C, 506 Watts Bldg 520 E
Peterson E W, 235 Bway rm 415
Pfanstiel J G, 1023, 2d rm 303
Praul W W, 861, 6th rm 823
Preston C S, 1015, 1st rm 613
Puterbaugh J W, 1007, 5th rm 1121
RICHARDSON FRANK L, 909-910 First Natl Bank Bldg, 1007, 5th
Richardson H V, 861, 6th rm 820
Riley L S, 525 C rm 502
Roark A T, 1007, 5th rm 513
Robbins M W, 432 F rm 438 and El Cajon
Robinson T M, 828 National av, National City
Rogers A E, 964, 5th rm 528
Romero J S, San Ysidro
Rorick David jr, Oceanside
ROSENTHAL ABRAM, Suite 648 Spreckels Bldg, 121 Bway
Rummage J W, 1007, 5th rm 807
Ryan H C, 1015, 1st rm 510
Sanders H A, 1025, 4th rm 314
Scheld H W, 1007, 5th rm 525
Schoonover & Winnek, 1007, 5th rm 1107
SEAVEY E L, 518 Union Bldg, 235 Bway
Selleck C G, City Hall
Shell C M, 948, 3d rm 409
Sherman A L, 1025, 4th rm 227
Shreve, Dorn & Shreve, 1025, 4th rm 406
SHREVE & SHREVE, 405-407 Owl Drug Bldg, 1025, 4th
Smith L H, 1023, 2d rm 303
Sprigg Patterson, 948, 3d rm 512
Springer R C, 1007, 5th rm 1121
Stickney J K, 1007, 5th rm 808
Stone G H, 948, 3d rm 304
Staley W S, 1025, 4th rm 313

Shop Phone Main 2169
JOHNSON'S BOILER SHOP
Res. Phone Main 2554
REINHOLD JOHNSON, Prop
Boiler Repairing of All Kinds Promptly Attended To Boilers and Tanks Bought and Sold
125 E MARKET FLUE WELDING A SPECIALTY SAN DIEGO

V. WANKOWSKI & CO., INC.

V. WANKOWSKI — GEORGE D. EASTON

INSURANCE—SURETY BONDS — PHONE, MAIN 2029 — 341-2-3-4 SPRECKELS BLDG.

Sweet, Stearns & Forward, 235 Bway rm 303
Thacher P S, 1007, 5th rm 1121 and El Cajon
THOMAS EDWD L, 512-513 Watts Bldg, 520 E
THOMPSON ADAM, 504 First National Bank Bldg, 1007, 5th
Thompson A M, 520 E and Escondido
THOMPSON RENWICK, 504 First National Bank Bldg, 1007, 5th
Thorp M R, 1015, 1st rm 513
Titus & Macomber, 235 Bway rm 309
Tompkins W M, 1023, 2d rm 506
TORRANCE E S, Suite 405 Union Bldg, 235 Bway
TORRANCE E SWIFT, Suite 405 Union Bldg, 235 Bway
Treadwell A W, 1023, 2d rm 506
Tucker J Z, 121 Bway rm 249
Turrentine L N, Escondido
TWOMBLY RALPH F, 505-8-9 U S Natl Bank Bldg, 1023, 2d
Uribe J B, 520 E rm 406
Van Winkle C H, 948, 3d rm 411
WADHAM JAMES E, Suite 648 Spreckels Bldg, 121 Bway
WADHAM, ROSENTHAL, WRIGHT & MILLER, Suite 648 Spreckels Bldg, 121 Bway
WARD, WARD & WARD, 964, 5th
WEBBER L D, 1002 First Natl Bank Bldg, 1007, 5th
Weinberger Jacob, 1007, 5th rm 513
Whitacre P A, 1023, 2d rm 303
Wilde W C, 1015, 1st rm 516
Wissburg Albt L, 948, 3d rm 411
Wright A F H, City Hall
WRIGHT LEONARD, Suite 648 Spreckels Bldg, 121 Bway
WRIGHT & McKEE, 609 Southern Title Bldg, 948, 3d
Wylie W H, 1007, 5th rm 814

Auctioneers

Edmister W H, 739, 7th
Fifth Street Auction House, 1775, 5th
McAskill John, 829, 8th
Muther J C, 744 Market

*Auditors

BRUCE J W, 410 Central Mortgage Bldg, 1015, 1st
CODDINGTON GEO J, 3712, 28th
ELDRED WM, 505 Timken Bldg, 861, 6th
PYPER ALEXANDER C, 346 Spreckels Bldg, 121 Bway. (See classified Accountants)
TURLEY & NEWBY, 810 Timken Bldg, 861, 6th
VREELAND, EVERTS & CO, 726-727 First National Bank Bldg, 1007, 5th

Automobile Accessories

ADAIR'S GARAGE & MACHINE SHOP, 907 to 917, 2d. (See page 5)
Aro Manufacturing Co, 1063 University av
Auto Bumper Tool Box Co, Sta A Box 73
Auto Specialty Co, 1001 Bway
BABCOCK AUTO SUPPLY, 202 West C. (See page 6)
Campbell Motor Sales Co, 1171, 3d
CARLSON & SIMPSON, Union at C. (See right side lines and page 6)
Childs C E, 218 B
CHITWOOD O K, 1130-1140 Columbia. (See right bottom lines and page 7)
Crance & Blair, 2005 Logan av
DIAMOND GARAGE, 643-53, 13th (See left bottom lines and page 7)
ESCONDIDO GARAGE, Escondido. (See adv Escondido Sec)
FRONT & A ST GARAGE, 1271 Front cor A. (See page 8)
G L W Spring Oiler Co, 311 Savoy Theatre bldg
Golden State Garage, 469, 6th
Grable H D Co, 1198, 6th cor B
Gray R W & Son, 4176 University av, E S D
Hazard-Gould Auto Supply, 1300, 5th
Higgins J C, 804 Market
LA SHA J STANLEY, 916 Union cor E. (See right top lines)
Lewis & Hussey, 121 Bway rm 314
LINCOLN GARAGE, 13th and E. (See left side lines and page 8)
Littlepage A E, 3823, 5th
McClure F M, 1040, 16th
McIntyre F W, 4168 University av, E S D
McINTYRE JOHN B (Sixth Street Garage), 735, 6th. (See left side lines)
Middleworth W R Co, Girard nw cor Silverado. La Jolla

Office Phone, 242-W
Res. Phone, 175-W

R. F. Zimmerman

Plumbing and Heating Contractor

7921 Girard Street

La Jolla California

DIAMONDS
WATCHES
High Grade
JEWELRY

TRAVELING GOODS
FIRE ARMS
MUSICAL INSTRUMENTS

WE BUY AND SELL

EDWARD SANDERS
748 FIFTH
TEL. 65618

Live and Dressed Poultry—Rabbits
Fresh Yard Eggs

GRAY'S POULTRY HOUSE
THE HOME OF MILK-FED POULTRY
521 AND 910 MARKET STREET

NORMAN E. MARTIN
PLUMBING CONTRACTOR
Service of Character is our Aim

4012-14 University Avenue
East San Diego, Cal.
Off. Tel. Hill. 1566-J Res. Hill. 3284-J
Established 1908


EMMA EGBERT WILLIAMS
President

HEBRON HOME

FOR AGED PEOPLE
(Incorporated)
Undenominational
Established by
EMMA EGBERT WILLIAMS
26 Years experience in caring for aged people
1825 NEWTON AVE.
PHONE, MAIN 3869
SAN DIEGO, CAL.

MILLER AUTO SUPPLY CO.

CHAS. A. MILLER, MGR.

546 MARKET TEL., MAIN 1126

AUTOMOBILE TIRES, ACCESSORIES, VULCANIZING, RE-TREADING, CARBURETORS.

HORSESHOE TIRES AND TUBES, ZENITH CARBURETORS.

Auto Accessories—Continued

MILLER AUTO SUPPLY CO, 546 Market. (See adv)
North Park Garage, 3029 University av
OLSON BROTHERS, 942 Columbia. (See left side lines and page 9)
ORNDORFF BROS MOTOR CO, 932, 8th. (See page 9)
OWL SERVICE STATION, 16th ne cor K. (See page 9)
Perron Spark Plug Co, 1025, 4th rm 409
PICKFORD-BARKER TIRE CO, 1202, 3d. (See page 10)
PIONEER GARAGE, 1027 Orange av, Coronado. (See adv Coronado Section)
ROWE'S SERVICE STATION, 1st and C. (See right side lines)
RUTAN AUTOMOTIVE CO, 301 W Broadway. (See insert at beginning of classified)
RUTHERFORD & DORT (Ford Specialists), 1120, 1st. (See page 5)
Smith's Motor Supply House, 144 C
SOUTHERN CALIFORNIA TIRE WORKS, 2d se cor B. (See page 11)
Spreckels-Camp-Shadbolt Co, 121 Bway rm 530
Stewart's Products Service Station, 215 B
TUBE-KURE CHEMICAL CO, 627 E
Universal Wind Deflector Co, 1026-1028, 10th
WESTERN AUTO SUPPLY CO, 5th at Ash. (See page 12)
WHITE FRONT GARAGE, 903 University av. (See page 12)
Yankee Battery Mfg Co, 1968-70 India
YOUNG & CHAMBERLAIN, 1130 Front. (See left bottom lines and page 12)

***Automobile Accessories—Wholesale**

MOTOR HARDWARE & EQUIPMENT CO, 1328-1338, 5th. (See classified Hardware)
PORTER INC, 1338, 5th

***Automobile Battery Ignition and Carburetor Service**

CARLSON & SIMPSON, Union at C. (See right side lines and page 6)
WILLIAMS BROTHERS, 1156, 2d. (See left bottom lines and classified Batteries)

Automobile Body Manufacturers

ALPY & KOLBECK, 635, 2d. (See left side lines)
Bottroff & Kolbak, 10th sw cor J
Caldwell J V, 630, 10th
PEERLESS AUTO BODY CO, 615 State
SAN DIEGO AUTO AND CARRIAGE CO, 452, 8th bet I and J. (See page 11)
Sanford Mfg Co, 1508 E

***Automobile Body Repairers**

CHAPMAN'S SHEET METAL WORKS, 1415 Market. (See left side lines and page 68)
DAYTON I E, 935 G. (See page 63)
McCLURE & KELLY, 1415 Market. (See right bottom lines and page 68)

Automobile Electricians

Auto Electrical Equipment Co, 839, 8th

GILL STORAGE BATTERY — NO SEPARATORS — LONGER LIFE
WALCOTT, BROOKS, CONWELL & COMPANY, INC.
AT DIAMOND GARAGE, 645 13TH ST. SAN DIEGO, CAL.
PHONE 1337

GILL STORAGE BATTERY

Property Managers and Rent Collectors

LOUIS C. MASTEN
Real Estate and Insurance
TIMKEN BUILDING

Barlow S L, 1047 Prospect, La Jolla
CARLSON & SIMPSON, Union at C. (See right side lines and page 6)
Garton C B, Oceanside
McINTYRE JOHN B (Sixth Street Garage), 735, 6th. (See left side lines)
Weathers Motor Shop, 818 F
ZADER'S GARAGE, 7832 Ivanhoe, La Jolla. (See page 13)

***Automobile Express**

TIJUANA EXPRESS, 411 J. (See page 34)

***Automobile Fender Repairing**

DAYTON I E, 935 G. (See page 63)
McCLURE & KELLY, 1415 Market. (See right bottom lines and page 68)

Automobile Freight Forwarders

(See Freight Forwarders)

***Automobile Garages**

FISHELL BROS GARAGE, 1041 Columbia. (See page 8)
OLSON BROTHERS, 942 Columbia (See left side lines and page 9)
ZADER'S GARAGE, 7832 Ivanhoe, La Jolla. (See page 13)

***Automobile Generators**

LA SHA J STANLEY, 916 Union cor E. (See right top lines)
YOUNG & CHAMBERLAIN, 1130 Front. (See left bottom lines and page 12)
ZADER'S GARAGE, 7832 Ivanhoe, La Jolla. (See page 13)

***Automobile Greasing**

ROWE'S SERVICE STATION, 1st and C. (See right side lines)

***Automobile Insurance**

FISHER HARRY & CO, 240 C. (See left top lines and page 44)
SAN DIEGO FARM & MORTGAGE CO, 617 E. (See left top lines)
WAKELING THOMAS A, 233 Spreckels Bldg, 122 Bway. (See classified Insurance Co's—Fire)
WEST AMERICAN AUTOMOBILE & FIRE INSURANCE CO OF CALIFORNIA, 453-454 Spreckels Bldg, 121 Bway. (See page 47)

Automobile Laundries

Etter Ira, 104 E
Howard E J, 1033, 1st
San Diego Auto Laundry, 1345, 1st

***Automobile Lists**

STOLL'S MULTIGRAPH SHOP AND ADVERTISING BUREAU, 207 Watts Bldg, 520 E. (See left side lines and page 57)

Automobile Livery

Emery Auto Service, 1152, 1st

Automobile Painters

Baker Mack, 1401 E
Bater A J, 23 W 8th, National City
Bowman O A, 2244 Imperial av
BOWMAN & STARR, 1520 E
Coleman & Garen, 832 Evans
DELL-URICK CO, 910-922 Front. (See page 7)
Geier W M & Sons, 127 W Market
Horton & Son, 1023-25 University av
KERR & KELLEY, 1479 Bway
Kidd & Krone, 925 J
Kofahl H J, 1124 Union
Laing O S, 930 Market
LENNON RICHARD B, 172, 9th
Mooney & Higgins, 343, 5th
Niemeyer H R jr, 1705 C
Rude Gilbert, Escondido
SCHOTT ART SIGN CO, 825-829, 3d. (See classified Sign Painters)
Slavin J A, 619, 7th
Wiedenbeck C F, 4128 University av, E S D

***Automobile Parts**

AUTO EXHIBIT & WRECKING CO, 1237 F. (See back cover and page 6)
OLSON BROTHERS, 942 Columbia. (See left side lines and page 9)
PARTS FOR FORDS, Western Auto Supply Co, 5th at Ash
RUTHERFORD & DORT (Ford Specialists), 1120, 1st. (See page 5)

***Automobile Pleasure Car Body Builders**

PEERLESS AUTO BODY CO, 615 State

***Automobile Polish**

MARVEL-O MANUFACTURING CO, 768 State

IRWIN & CO.

HAY, GRAIN,
FLOUR,
MILL FEEDS,
POULTRY
FEEDS,
GRAIN BAGS
WOOL BAGS,
SACK
TWINE,
COAL

Main Office
FOURTH AND K

PHONES:
MAIN 440
663-01

NURSES' OUTFITTING CO.

FRANCES
NILSSON
NOECKER, R.N.
MANAGER

DOCTORS
DENTISTS
NURSES
MAIDS

COMPLETE
OUTFITS

AGENCY
WORLDS
STAR
KNIT
GOODS

1811 FIFTH
Phone 66130

W. E. KIER CONSTRUCTION CO.

813 First National Bank Building
GENERAL CONTRACTORS
San Diego, California
Telephone, Main 2427

Phone Main 4953 **H. A. CAMERON CO.** UNION BLDG.
THE OFFICE OF EFFICIENCY
WE WRITE ALL KINDS OF INSURANCE

BUTA CLEANERS
"We Know How"
WE STERILIZE EACH GARMENT CLEANED OR PRESSED
1417 University Ave.
Hillcrest 327
BUTA

P. M. DAIRY CO.
Manufacturers and Distributors of
Purity Dairy Products
COTTAGE CHEESE
ICE CREAM
BUTTER
CREAM
MILK KEFIR
12th & K Sts.
Phone, MAIN 3311
Butter and Egg Dept.-701 Fifth
MAIN 411

***Automobile Protection and Emergency Service**

AUTO SERVICE ASSOCIATION OF AMERICA, 5th floor Central Mortgage Bldg

***Automobile Radiators**

DAYTON I E, 935 G. (See page 63)
PETERSON BROS, 843-845, 1st

Automobile Repairing

ADAIR'S GARAGE & MACHINE SHOP, 907 to 917, 2d. (See page 5)
ALPY & KOLBECK, 635, 2d. (See left side lines)
AMERICAN GARAGE, 1435 E. (See page 5)
Baker John, Escondido
Belden J H, 1047 Prospect, La Jolla
Bradshaw Company, 1132-1134, 1st
BUICK AND MARMON MOTOR CARS, O K Chitwood, 1130-1140 Columbia
Bumgarner Burns, 1165, 1st
CAMPBELL MACHINE CO THE, ft of 8th. (See right bottom lines and classified Automobiles)
CENTRAL GARAGE, 652, 2d. (See page 7)
CHITWOOD O K, 1130-1140 Columbia. (See right bottom lines and page 7)
COLORADO GARAGE, 1866-70, 5th cor Fir
Cullen B T, 1166, 2d
DAUGHERTY & BAADER, 1144, 3d
DIAMOND GARAGE, 643-53, 13th. (See left bottom lines and page 7)
Dupont Herbert, 621, 7th
EDWARDS (BILLY) WM T, 1059 9th
ESCONDIDO GARAGE, Escondido. (See adv Escondido Sec)
ESCONDIDO RADIATOR & FENDER WORKS, Escondido. (See adv Escondido Sec)
FISHELL BROS GARAGE, 1041 Columbia. (See page 8)
Ford Agency, 1040, 1st
FORD SHOP THE, "Ford Experts", 1160, 1st
FRONT & A ST GARAGE, 1271 Front cor A. (See page 8)
Garcia J M, 654, 10th
GOLDEN STATE GARAGE, 469, 6th
Gray & Scott, 931 G
Hafeli Paul, 110 West E
HOFFMAN'S MACHINE SHOP, 1270 India. (See right bottom lines, classified Cylinder Grinding and Machine Shops)
Hosmon J O, 1024 J
Howatt & Wilson, 750, 7th
Lamb & Hinckley, 1735 C
Laursen J P, 11th se cor Market
Leslie R J, 1845 Logan av
LINCOLN GARAGE, 13th and E. (See left side lines and page 8)
McBRIDE ARTHUR C MACHINE SHOP, 402 West F
McINTYRE JOHN B (Sixth Street Garage), 735, 6th. (See left side lines)
Marikle Motor Co, Escondido
National Garage & Machine Shop, 1040 National av, National City
NORTH PARK GARAGE, 3029 University av
OLSON BROTHERS, 942 Columbia. (See left side lines and page 9)
ORNDORFF BROS MOTOR CO, 932 8th. (See page 9)
PALOMAR GARAGE, 2420, 4th. (See left side lines and page 10)
PARK GARAGE, 1905, 5th. (See left side lines and page 10)
Paxton P S, 948, 2d
Picketts Jas, 1433 Market
PIONEER GARAGE, 1027 Orange av, Coronado. (See adv Coronado Section)
Requa & Robinson, 1353, 1st
RUTHERFORD & DORT (Ford Specialists), 1120, 1st. (See page 5)
SAN DIEGO AUTO AND CARRIAGE CO, 452, 8th bet I and J. (See page 11)
SARTORI ATTILIO, "Buick Specialists", 1140, 2d
Sechrist C F, 1143, 3d
Sinhuber H F, 218 B
Sline R G, 1104 India
Smith A T, 1475 Bway
South Park Garage, 1220, 28th
Sparks G R, 1453 Bway
Thill A H, 1201, 15th
Tucker & Monson, 1152, 1st
WELLINGTON & DIXON, 3728 University av, E S D
WHITE FRONT GARAGE, 903 University av. (See page 12)
Williams J T, 920 Sicard
Williams T A, 1051, 11th
Winter & Hill, 3000 University av
Woods & Moynahan, 920, 1st
Young & Brown, 4162 University av, E S D

SEE | YOUNG & CHAMBERLAIN | FOR
1126-1136 FRONT STREET
PREST-O-LITE BATTERIES, CARBURETORS, MAGNETOS, ETC.
EVER-READY WELDING SERVICE. AUTOMOTIVE ELECTRICIANS, AND VULCANIZING

CHAS. R. McCORMICK LUMBER CO.

Wholesale and Retail Dealers PHONE MAIN 4991 OFFICE, YARDS, PLANING MILL AND WHARVES FOOT OF 24TH, ON BAY

ZADER'S GARAGE, 7832 Ivanhoe, La Jolla. (See page 13)

Automobile Service Stations

Aarsleff J C, 3741 Park blvd
ADAIR'S GARAGE & MACHINE SHOP, 907 to 917, 2d. (See page 5)
BLANC O R, Julian. (See adv Julian sec)
Bryant Service Station, 302 F, Chula Vista
Chanroux Eugene, Oceanside
Clay Chas, 3810 California
Click & Norris, 3900 Park blvd
Crooks C S, Escondido
Culver J V, 4294 Taylor, N S D
DAUGHERTY & BAADER, 1144, 3d
East San Diego Oil Station, 4000 University av, E S D
Flater Wm F, 3990 Adams av
Gray C W, 400 Orange av, Coronado
Harris J S, 2802 Balboa av, Pacific Beach
Harrison Wm J, Oceanside
Hemphill R S, 2641 National av
Hill W B, 7472 La Jolla blvd, La Jolla
Joy A H, 1049 Prospect, La Jolla
Lemon Grove Service Station, Lemon Grove
Lenny W H, cor Strand and W Pt Loma blvd, Ocean Beach
Liberty Service Station, 1403 Bway
Miller D G, Oceanside
Mission Hills Service Station, W Washington ne cor Hawk
Mitchell S W, Cass ne cor Garnet, Pacific Beach
Motor Service Station, 2571, 4th
Motor Supply Station, 745 Market, se cor 8th
Murphy Chas, Euclid av nw cor University av
Olds H R, 1104 India
OWL SERVICE STATION, 16th ne cor K. (See page 9)
Penn Oil Delivery, 842, 14th
Persons J K, 4th and University
Philip F D, 3106 Main
ROWE'S SERVICE STATION, 1st and C. (See right side lines)
SAN DIEGO OIL STATIONS, Main Office 1055, 2d. Station No. 1, 9th and C, No 2 India and Cedar, No 3 13th and Market, No 4, 25th and B, No 5 University and Vermont, No 6, 1st and Bway, No 7 7th and E, No 8, 4th and Spruce
Sprague H A, 268 National av, Chula Vista
Standard Oil Co, 1402 India, 3370, 5th, 701 C, Market se cor 9th and E nw cor 2d
Triangle Service Station, Imperial av ne cor 12th
Van Deripe & Bird, 705 National av, National City
Walton W A, Jamul
Waring A L, Oceanside
WHITE FRONT GARAGE, 903 University av. (See page 12)

***Automobile Spring Manufacturers**

ALPY & KOLBECK, 635, 2d. (See left side lines)
SAN DIEGO AUTO AND CARRIAGE CO, 452, 8th bet I and J. (See page 11)

***Automobile Storage**

ADAIR'S GARAGE & MACHINE SHOP, 907 to 917, 2d. (See page 5)
AMERICAN GARAGE, 1435 E. (See page 5)
DELL-URICK CO, 910-922 Front. (See page 7)
FISHELL BROS GARAGE, 1041 Columbia. (See page 8)
FRONT & A ST GARAGE, 1271 Front cor A. (See page 8)
McINTYRE JOHN B (Sixth Street Garage), 735, 6th. (See left side lines)
ZADER'S GARAGE, 7832 Ivanhoe, La Jolla. (See page 13)

Automobile Sundries and Supplies

CHITWOOD O K, 1130-1140 Columbia. (See right bottom lines and page 7)
Gavin P W Co Inc, 1165 Front
HOMELAND BUILDING CO, 22-32 E 8th, National City. (See left side lines and adv at beginning of National City Section)
McINTYRE JOHN B (Sixth Street Garage), 735, 6th. (See left side lines)
Maryland Auto Supply, 650 F
OLSON BROTHERS, 942 Columbia. (See left side lines and page 9)
ORNDORFF BROS MOTOR CO, 932, 8th. (See page 9)
Silver I G, 904 National av, National City
WESTERN AUTO SUPPLY CO, 5th at Ash. (See page 12)
ZADER'S GARAGE, 7832 Ivanhoe, La Jolla. (See page 13)



Charles Dodson

Fire Insurance

Notary Public

511 Granger Bldg.
PHONE MAIN 5212

Bon Ton Upholstery House

Established 1895

We Re-upholster All Styles of Furniture;

Make Over and Renovate Mattresses

Antique Furniture Restored

1825 TO 1837 FIFTH STREET

TEL. MAIN 662

TIP-TOP AND KLEEN MAID BREAD

MANUFACTURED BY **SNOWFLAKE BAKING CO.** 652-03 MAIN 47 SOLD BY ALL GROCERS

WASHING MACHINES
SEWING MACHINES
VACUUM CLEANERS
HEATING APPLIANCES
PORTABLE LAMPS
955 SIXTH STREET

Hartwell ELECTRIC COMPANY

ELECTRICAL CONTRACTORS
LIGHTING FIXTURES
MOTORS, MOTOR REAIRING
MAZDA LAMPS
TELEPHONE, MAIN 318

MONARCH PRINTING & PAPER BOX COMPANY
Incorporated

PAPER BOX AND CARTON MANUFACTURERS

COMMERCIAL PRINTERS

313-319 FIFTH ST.
Main 3642

LINCOLN GARAGE
REPAIRING AND STORAGE
THIRTEENTH AND E STS.

***Automobile Tents**

MUEHLEISEN TENT & AWNING CO INC, 753-755, 4th. (See insert at beginning of classified)

***Automobile Tire Accessories**

WESTERN TIRE SALES CO, 1140, 3d. (See page 12)

Automobile Tires

Auto Shop The, 730 B
Automobile Tire Co of San Diego, 140 B
BABCOCK AUTO SUPPLY, 202 West C. (See page 6)
BECKETT REGINALD C, 206 West C. (See page 6)
Bittaker H F, 1256, 4th
Caldwell & Rawson, 1222, 3d
CHITWOOD O K, 1130-1140 Columbia. (See right bottom lines and page 7)
COLUMBIA TIRES, Western Tire Sales Co Distributors, 1140, 3d
CUT-RATE TIRE & SUPPLY HOUSE 740 Bway
DELL-URICK CO, 910-922 Front. (See page 7)
ESCONDIDO GARAGE, Escondido. (See adv Escondido Sec)
FEDERAL TIRES, Shryock & Castle Distributors, 1127, 2d
Fisk Rubber Co The, 202 B
FORD BARNES CO, 1055, 2d
Goodrich B F Rubber Co, 229 B
Goodwin R G, Oceanside
Grable H D Co, 1198, 6th cor B
HEWITT TIRES AND TUBES, Pickford-Barker Tire Co Distributors, 1202, 3d
Huisveld W & Sons (Inc), 1169, 6th
INDIA TIRES, Western Auto Supply Co Distributors, 5th at Ash
International Sales Co, 110 C
Krause & Roult, 3d sw cor B
Kroutwick Tire Co, 1267 India
McINTYRE JOHN B (Sixth Street Garage), 735, 6th. (See left side lines)
MILLER TIRE SALES CO THE, 1169, 4th
NORWALK TIRES AND TUBES, Western Tire Sales Co Distributors, 1140, 3d
OLDFIELD BARNEY TIRES, Philley, Gill & Hunter Distributors, 1214, 4th
OLSON BROTHERS, 942 Columbia. (See left side lines and page 9)
ORNDORFF BROS MOTOR CO, 932, 8th. (See page 9)
Philley, Gill & Hunter, 1214, 4th
PHARIS PARAMOID TIRES, Western Auto Supply Co Distributors, 5th at Ash
Pickell & Hilts, 1152, 1st
PICKFORD-BARKER TIRE CO, 1202, 3d. (See page 10)
SAN DIEGO AUTO AND CARRIAGE CO, 452, 8th bet I and J. (See page 11)
San Diego Tire & Rubber Co, 1260, 4th
San Diego Tire & Vulcanizing Co, 846 Bway
SHRYOCK & CASTLE, 1127, 2d. (See page 11)
SOUTHERN CALIFORNIA TIRE WORKS, 2d se cor B. (See page 11)
Spreckels "Savage" Tire Co The, Main and Sicard, office 936, 2d
United States Rubber Co, 402 B
UNITED STATES TIRES, Shryock & Castle Distributors, 1127, 2d
WESTERN AUTO SUPPLY CO, 5th at Ash. (See page 12)
Western Oil & Supply Co, 916 Bway
WESTERN TIRE SALES CO, 1140, 3d. (See page 12)
Wood H E, 936 Bway
Yates E E, 1548 Bway
YOUNG & CHAMBERLAIN, 1130 Front. (See left bottom lines and page 12)
ZADER'S GARAGE, 7832 Ivanhoe, La Jolla. (See page 13)

Automobile Tops

Brown H H, Oceanside
Burwell W D, 1623, 5th
DELL-URICK CO, 910-922 Front. (See page 7)
Gustafson C A, 217 B
Kerr & Kelley, 1479 Bway
Kizer C E, 610 Market
Lewis D E, 1871, 5th
Salter W L, 1705 C
PENDLETON C H & SONS, 804 F
STEWART W F & SON, 826, 7th

***Automobile Towing**

(All Night and Day Service)
AMERICAN GARAGE, 1435 E. (See page 5)
DIAMOND GARAGE, 643-53, 13th. (See left bottom lines and page 7)
ESCONDIDO GARAGE, Escondido. (See adv Escondido Sec)

THE PACIFIC MUTUAL
LIFE INSURANCE COMPANY
Issues One Accident Policy Every Minute
ACT

NEAL & DEASY
NOW 625 E Street

CITIZENS SAVINGS BANK
SIXTH STREET AT E
Pays 3% on Checking Accounts
4% on Savings

THE CAMPBELL MACHINE CO.
Automobile, Marine and General
Machinery Repairs—Marine Railway Service
Agency Stevens-Duryea and Stevens "Knight" Motor Cars and Dodge "Improved Diesel" Oil Engines
Foot of Eighth Street Tel Main 2455 San Diego, Calif.

FRONT & A ST GARAGE, 1271 Front cor A. (See page 8)
McINTYRE JOHN B (Sixth Street Garage), 735, 6th. (See left side lines)
PARK GARAGE, 1905, 5th. (See left side lines and page 10)
WHITE FRONT GARAGE, 903 University av. (See page 12)

Automobile Trimming

DELL-URICK CO, 910-922 Front. (See page 7)
Salter W L, 1057, 17th

***Automobile Trucks**

MASTER TRUCKS, Meyer Motor Co Distributors, 1508 E ne cor 15th
MEYER MOTOR TRUCK CO, 1508 E ne cor 15th. (See page 4)
SHAW W EDWARD, 440 West B. (See page 11)

***Automobile Washing and Polishing**

ADAIR'S GARAGE & MACHINE SHOP, 907 to 917, 2d. (See page 5)
PALOMAR GARAGE, 2420, 4th. (See left side lines and page 10)
PARK GARAGE, 1905, 5th. (See left side lines and page 10)

***Automobile Wheels—Manufacturers**

ALPY & KOLBECK, 635, 2d. (See left side lines)
SAN DIEGO AUTO AND CARRIAGE CO, 452, 8th bet I and J. (See page 11)

***Automobile Wiring**

CARLSON & SIMPSON, Union at C. (See right side lines and page 6)
YOUNG & CHAMBERLAIN, 1130 Front. (See left bottom lines and page 12)

Automobile Wrecking

AUTO EXHIBIT & WRECKING CO, 1237 F. (See back cover and page 6)
Becker Harry, 1323, 1st
HALE AUTO WRECKING CO, 1128, 2d
Neilson Alex, 2740 B
Southern Auto Wrecking Co, 1515 India

Automobiles

Aldrich C C, 1140, 2d
ALLEN MOTOR CARS, Rutan Automotive Co Agents, 301 W Bway
Anthony Earle C (Inc), 208 C
ASHTON-LINES MOTOR CO, 1479 Bway
AUTOCAR SALES & SERVICE CO OF CALIFORNIA, 124 C
AUTO EXHIBIT & WRECKING CO, 1237 F. (See back cover and page 6)
Bowen & Ettelson, 1600 Bway
Bush William E, 144 C
CAMPBELL MACHINE CO THE, ft of 8th. (See right bottom lines and adv)
Chessman & Co, 1166, 2d
Cohen-Conkwright Co, 1473 Bway
"COLUMBIA SIX", Ashton-Lines Motor Co Agents, 1479 Bway
COMET MOTOR CARS, Rutan Automotive Co Agents, 301 W Bway
Conniry W B, 102 C
DAVIS AUTOMOBILES, Ed Jacobson Distributor, 1002 B

ROOFS
APPLIED
REPAIRED
PAINTED
Benton Roof Co.
250 Fifth St.
Main 4574
CONTRACTORS
Wholesale Jobbers
ROOFING
SOLD IN ROLLS

Rosenfeld's
Elite Button Company
Hemstitching
Picoting
Covered Buttons
Braiding
Embroidering
Pleating
Buttonholes
1058 Sixth St.
Phone Main 1796

CYLINDER GRINDING
WELDING AND BRAZING
1270 INDIA
HOFFMAN'S MACHINE SHOP
ESTABLISHED 1914
GENERAL MACHINE WORK
PHONE, MAIN 1785

The Worth Co.

KUPPENHEIMER
for GOOD CLOTHES

WHY WORRY?



Drawing $50 per week

HERBERT N.
NEALE
General
Insurance

Accident and
Health
Automobile
Burglary
Fire
Compensation
Liability
Plate Glass
Fidelity Bonds
Surety Bonds

GEN. AGT.
OCEAN
ACCIDENT AND
GUARANTEE
CORP. LTD.
of London

All Casualty Losses
Adjusted by
This Office

443
SPRECKELS
BLDG.

WHY WORRY?



Drawing $50 per week

Automobiles—Continued

DODGE BROTHERS MOTOR VEHICLES, C W McCabe Distributor, 501 W Bway
Dorris F O, 631 F
Dort E W, 702 B
ESCONDIDO GARAGE, Escondido. (See adv Escondido Sec)
FEDERAL TRUCKS, Wm L Hughson Co Distributors for San Diego and Imperial Counties, 427-447 W Bway
Ferguson J C, Ramona
Ford Agency, 1040, 1st
Ford Authorized Agency and Service Station, Girard nw cor Silverado, La Jolla
FORD AUTOMOBILES & TRUCKS, 427-447 W Bway
FRANKLIN MOTOR CARS, Ralph Hamlin (Inc) Distributors, 405 W Bway cor State
Freiden J W, 1304 Bway
Greene & Fleming, 1605, 5th
HAGE & SCHACHTMAYER, 1141, 1st
HAMLIN RALPH (INC), 405 W Bway cor State
Hibner-Alexander Co The, 1507 Bway
HUGHSON WM H, 427-447 W Bway
Jacobson Auto Co, 1002 B
LAFAYETTE MOTOR CARS, W Edwd Shaw Distributor, 440 West B
"LEACH POWER PLUS SIX", Ashton-Lines Motor Co Agents, 1479 Bway
LEAVITT J W & CO, 347 W Bway. (See page 8)
LEXINGTON MOTOR CARS, Orndorff Bros Motor Co Dealers, 932, 8th
LINCOLN AUTOMOBILES, Powell Motor Car Co Dealers, 158 West B cor Front
McCABE C W, 501 W Bway
McGann R M, 1544 E
McKnight J F, 1531-1541 Bway
Mission Auto Exchange, 1066, 1st
MITCHELL SIX COMPANY, 1144, 1st. (See page 9)
"MITCHELL SIX" MOTOR CARS, Mitchell Six Company Distributors, 1144, 1st
Moreland Motor Truck Co, 905 Union
Moynahan John, 1165, 1st
Mulvey A D, 501 West C
NASH AUTOMOBILES, W Edwd Shaw Distributor, 440 West B
Naylor F B, 314 W Bway
Naylor H W, 1143, 2d
Oakland Six Co, 1521 Bway
OLDSMOBILE AUTOMOBILE AGENCY (J W Leavitt & Co), 347 W Broadway
OLSON BROS, 942 Columbia. (See left side lines and page 9)
OVERLAND AUTOMOBILES, Davies-Overland Co Distributors, 1437-1453 Bway
PAIGE MOTOR CARS, Olson Bros Distributors for San Diego County, 942 Columbia
POWELL MOTOR CAR CO (Lincoln and Velie), 158 West B cor Front
ROAMER AUTOMOBILES, Ed Jacobson Distributor, 1002 B
RUTAN AUTOMOTIVE CO, 301 W Bway. (See insert at beginning of classified)
RUTHERFORD & DORT (Ford Specialists), 1120, 1st. (See page 5)
SHAW W EDWARD, 440 West B. (See page 11)
Silver I G, 904 National av, National City
Sinclair's Ford Agency, 1040, 1st
Smith Wilson S & Co, 1965, 5th
STUTZ MOTOR CARS, W Edwd Shaw Distributor, 440 West B
Tarr E G, 719 National av, National City
TEMPLAR MOTOR CARS, Hage & Schachtmayer Distributors for San Diego and Imperial Counties, 1141, 1st
TULSA AUTOMOBILES, Orndorff Bros Motor Co Dealers, 932, 8th
VELIE AUTOMOBILES, Powell Motor Car Co Dealers, 158 West B cor Front
Walton E B, Fallbrook

***Automobiles for Hire**

PAUL'S PLACE, 1040 Columbia. (See page 4)
RUTHERFORD & DORT (Ford Specialists), 1120, 1st. (See page 5)

***Automobiles for Rent Without Drivers**

ALDRICH CHAS C, 1140, 2d

Automobiles—Second Hand

ALDRICH CHAS C, 1140, 2d
AUTO MARKET THE, Used Cars "Exclusively", 1358-1360, 5th
Hage & Schachtmayer, 1141, 1st
Howard H E, 1029, 11th

GEORGE F. OTTO & SON
Florists and Nurserymen

NURSERY, 35TH AND NATIONAL AVE.
PHONE, MAIN 7086

FLORAL DEPOT
Cor. SIXTH and B

PHONES
MAIN 759 651-02

INSURANCE—ALL KINDS
FINTZELBERG & STEINMETZ
926 SEVENTH STREET ESTABLISHED 1886 PHONE, MAIN 829

LEAVITT J W & CO, 347 W Bway. (See page 8)
Marshall C B, 964, 5th rm 209
MOTOR CAR EXCHANGE, 1066, 1st cor C
Nelson K G, 121 C
Parrish A E, 1029, 11th
PAUL'S PLACE, 1040 Columbia. (See page 4)
Turner H K, 1024 Union
Young, Lambert & Wildman, 868 Front
RUTHERFORD & DORT (Ford Specialists), 1120, 1st. (See page 5)

***Automotive Electricians**

ESCONDIDO GARAGE, Escondido. (See adv Escondido Sec)

***Automotive Specialists**

WILLIAMS BROTHERS, 1156, 2d. (See left bottom lines and classified Batteries)

Awnings and Tents

Millard G E & R C, 2902 National av
MUEHLEISEN TENT & AWNING CO (INC), 753-755, 4th. (See insert at beginning of classified)

***Baby Shops**

ART NEEDLE WORK AND BABY SHOP, 1355, 5th

***Badges—Convention and Fraternal**

CALIFORNIA STAMP CO, 222 C. (See page 67)

***Baggage Transfer**

ATLAS TRANSFER & STORAGE, 956, 10th. (See page 69)

***Bags and Bagging**

MUEHLEISEN TENT & AWNING CO (INC), 753-755, 4th. (See insert at beginning of classified)

Bakeries—Retail

Anderson C T, 956 Orange av, Coronado
Barker's Breadery, 926, 5th
Bay City Bakery, 725, 5th
Blue Ribbon Bakery, Escondido
Brough T Y, 1873 Bacon, Ocean Beach
Chandler F F, 810, 5th
Chappell Grace Mrs, 1037 University av
Cramer G W, 1955 Julian av
Daily Bread Shop, 617, 5th
Davies Sarah Mrs, 1833, 7th av, National City
DeLuxe System of Bakeries, 800 Bway
Denniss W E & Son, 1101 Bway
Dent S A, El Cajon
Fallbrook Bakery, Fallbrook
Farrell T E, 4079 University av E S D
Faust Frank, rear 3720 McKinley av
Federal System of Bakeries, 750 Bway
Fleischman Isidore, 1247 Market
Gay R A, 915 Bway
Gibson H W Mrs, 750 Bway
Grube E C, 629 Bway
Hitch F E, 3027 University av
Hostetter S L, Oceanside
Ideal Bakery, 2241 Columbia
Jenne E C, 2043, 1st
Johnson G G, 303, 3d av, Chula Vista
Kapy Ethel Mrs, 1146 Orange av, Coronado
Koger J D, 1449 University av
McMullen & Rabinovitz, 618 Bway
MERRITT'S, Bway at 7th. (See right bottom lines)
Mold & Strasser, 1148, 5th
National Bakeries, 1114 Orange av, Coronado
National Baking Co, 25 E 8th, National City
New Home Bakery, 1725 I
Noyes R J, 4241 Park blvd
PECKHAM BELLE B (Home Cooking), 801-807 Bway
Perkins Thornton C, 25 E 8th, National City
Pinkston C E, 1470 Market
Ranson Chas W, Oceanside
Richardson Leona Mrs, 1046 Bway
Royal Pie Bakery, 554, 4th.
Sangster B C, 2109 Logan av
Schweickhardt F W, Escondido
Schwesig Albt, 136 B
SNOWFLAKE BAKING CO, 701, 16th. (See right bottom lines and page 13)
SOUTHERN CALIFORNIA BAKING CO, Office and Factory 125-171, 14th. (See left bottom lines and page 13)
Taix Ernest, 1546 India
Tornaga Mario, 2928 National av
VEGETARIAN CAFETERIA & BAKERY, 1125, 6th. (See right bottom lines)



B. ROSCOE SCHRYOCK
TEACHER OF
VOICE
Director of S. D. Opera Co.
Prepares Singers for public work in
OPERA and ORATORIO
624 B St.
Phone, Main 366
SAN DIEGO

Beacon Hill Nursery
Shade Trees
Shrubbery
Fruit Trees
Bedding Plants
Roses
Seeds, Soils
Fertilizers
Ferns
Hanging Baskets
1201 Broadway
Phone, Main 1124

EASY PAYMENTS
Eight Floors of Quality and Beauty in Furniture, Carpets, Rugs, Draperies, Office Equipment, Phonographs.
THE BLEDSOE COMPANY
FURNITURE
1101 SIXTH ST.
201 C STREET

William J. Kettner
GENERAL INSURANCE
Tel., Main 2185 334-335 SPRECKELS BUILDING

SUNSET ENGRAVING COMPANY
Commercial Artists and Engravers
9th Floor Timken Bldg.
MAIN 1517

Park Garage
24-Hours Service
TOW CAR
Official Garage Auto Club Sou. Calif.
1905 Fifth
Tel. Main 629

Bakeries—Retail—Continued

VERSAILLES FRENCH RESTAURANT AND PASTRY SHOP, 416 C
Wilt W H, 942 Bway
Winter F X, 4131 University av, ESD

Bakeries—Wholesale

BARKER'S BAKERY, 1220 University av. (See right side lines)
Liberty Cake Co, 1463 University av
Maier Wm, 844, 7th
Martin F H, 4143 Hamilton
MERRITT'S, Bway at 7th. (See right bottom lines)
SNOWFLAKE BAKING CO, 701, 16th. (See right bottom lines and page 13)
SOUTHERN CALIFORNIA BAKING CO, Office and Factory 125-171, 14th. (See left bottom lines and page 13)
United Baking Co, 204, 17th
VEGETARIAN CAFETERIA & BAKERY, 1125, 6th. (See right bottom lines)

***Bakers' Supplies**

INTERNATIONAL WHOLESALE CO, 616-624 Market and 615, 6th. (See left side lines)
KLAUBER-WANGENHEIM CO, Market ne cor 4th

***Band and Orchestra Instruments**

SOUTHERN CALIFORNIA MUSIC CO, 630 C. (See right bottom lines and classified Pianos)

***Bands and Orchestras**

SAN DIEGO SYMPHONY ORCHESTRA, 624 B

***Bank and Office Fixtures**

SCHIEFER & SONS, 8th se cor J. (See page 69)

***Bank Equipment**

FIELD-AUSTIN SAFE CO, 1131, 3d. (See classified Safe Cabinets)

***Bankers—Bond, Investment and Securities**

BLYTH, WITTER & CO, 624 First National Bank Bldg, 1007, 5th. (See right top lines)

Banks

Bank of Coronado, cor Orange av and Loma pl, Coronado
BANK OF LA MESA, La Mesa. (See adv La Mesa Sec)
Citizens Commercial Bank, Fallbrook
CITIZENS SAVINGS BANK OF SAN DIEGO, 6th se cor E. (See right top lines and page 18)
Cuyamaca State Bank, El Cajon
East San Diego State Bank, 4199 University av E S D
ESCONDIDO NATIONAL BANK, Escondido. (See adv Escondido Sec)
ESCONDIDO SAVINGS BANK, Escondido. (See adv Escondido Sec)
FIRST NATIONAL BANK, 5th ne cor Bway
FIRST NATIONAL BANK, Escondido. (See adv Escondido Sec)
First National Bank, Oceanside
HOME SAVINGS BANK, Escondido. (See adv Escondido Sec)
INDUSTRIAL LOAN AND INVESTMENT CO, 863, 6th
MERCHANTS NATIONAL BANK OF SAN DIEGO, 5th sw cor Broadway. (See page 18)
NATIONAL CITY STATE BANK, 812 National av, National City. (See adv National City Sec)
PEOPLES NATIONAL BANK, 741 National av, National City. (See right side lines and adv National City Sec)
PEOPLES STATE BANK, 3d av nw cor F, Chula Vista. (See left side lines and adv Chula Vista Sec)
SAN DIEGO SAVINGS BANK THE, 5th ne cor E. (See front cover and page 16)
SECURITY COMMERCIAL & SAVINGS BANK OF SAN DIEGO, 5th nw cor E. (See page 19)
SOUTHERN TRUST & COMMERCE BANK, U S Grant Hotel Bldg, Bway nw cor 4th, Branches, Orange av cor Park pl Coronado, Prospect sw cor Girard av La Jolla, El Centro, Imperial Valley and Brawley. (See right side lines and page 19)
STATE BANK OF RAMONA, Ramona
UNION NATIONAL BANK, Bway se cor 6th. (See backbone and page 17)
UNITED STATES NATIONAL BANK, Broadway at 2d. (See page 20)
University Avenue Bank, 404 University av ne cor 4th

REAL ESTATE RENTALS
LILA A. FITZPATRICK
INSURANCE LOANS
1025 7th STREET TEL. MAIN 3374

Willard STORAGE BATTERY
916 UNION cor. E
J. Stanley LaSha IGNITION STATION
Willard STORAGE BATTERY
PHONE, 668-34

Barbers

Anderson A W, 644, 5th
Anderson H C, Escondido
Anderson & Rumford, 622, 3d
Ayala R J, 446 W Bway
Banta W H, 4670 Park blvd
Beck & Cotral, 823, 4th
Becker Jos, 2202, 30th
Birchall John, 2590 Imperial av
Borella E A, 2263 Logan av
Boensch Herman, Nestor
Brenner J J, El Cajon
Broadway Barber Shop, 210 Bway
Burge J R, 1124 Orange av, Coronado
Burger & Chambers, 830, 6th
Butler W M, Escondido
Carter W A, 3981 Goldfinch
Causey E N, 4172 University av ESD
Chadwick J J, 4111 Adams av
Clark M D, 808 National av, National City
Clay L J, 538 W Bway
Collins C M, 2125 Logan av
Conrad Geo, Lakeside
Crain B E, San Diego Hotel basement
Cunningham Peter, 5032 Newport av, Ocean Beach
Danis C A, 816, 3d
Derque Aug, 726 F
Dick E H, 1034, 3d
Dierks E F, 2103 Logan av
Dieterle Adolph, 1454 Market
Doughty G H, 126 W Bway
Dunton J F, 772, 4th
Eisenhauer J J, 1151, 28th
Escher Leo, Escondido
Evans & Milligan, 520 E rm 209
Fay F A, 7864 Girard, La Jolla
Findley F M, 522 W Bway
Foss C W, 2981 Upas
Foty Stitus, 3863½, 5th
Frank Nelson, La Mesa
French J C, 320, 3d av, Chula Vista
Frick I H, 116 B
Frost O H, 145 West F
Gillen M P, 1412, 5th
Gillis J S, 1132 Bway
Gilmore & Peiper, 834 Bway
Gonzalez Guillemo, 509, 5th
Goodin Obie, Oceanside
Griffin J H, 611, 3d
Gross H W, 318 C
Gross R C, 406 B
Hale J F, 1050, 4th
Harris H J, 3096 Valle av
Hartman John, 810, 4th
Hayes C W, 2988 Imperial av
Hirasaki C, 545, 5th
Hironako T, 414 I
Holden Wm A, 651 W Bway
Hotel del Coronado Barber Shop, Hotel del Coronado
Hoyer Adolph, 551, 5th
Hull W B, 21 W 8th, National City
Hyers F C, 427 Bway
Johnson E J, 3868, 5th
Johnson Jas, 417 I
Jones John, Ramona
Kanagy W H, 1164, 3d
Kasza Anton, 566, 5th
Kelley A S, 3885 Pauly av E S D
Kelsey E R, 925, 4th
King W S, 4125 University av, E S D
Kiser Chas, 308 Market
Kissel C M, 3841, 30th
Kuhnert C R, 2945 Adams av
Loesch P W, 137 W Bway
Lund Fred, 526 E
Lynch C B, 1052, 3d
Lynch Orville, 334 F
McClellan L D, 1515, 30th
McGirk S R, 1061, 4th
McGraw J A, 915, 3d
McGregor G W, 907 Bway
McNabb Sidney, 1063, 3d
McNeil H E, 428 E
Maisano John, Escondido
Mamija M, 500, 3d
Martens E E, 860, 6th
Maryland Barber Shop, 634 F
Mecceca Jos, 1466 India
Millburn L A, 535 Bway
Miller J S, 1140, 6th
Moak A W, 821, 3d
Moore Tasso, 654, 4th
Mortimer Sylvester, 305 E
Murphy J R, 407 Market
Nagata Y, 534 I
Neitz H J, 861, 6th rm 216
Nelson Peter, 416 G
Norman Rosa, 424 E
Northberg A E, 801, 5th
Nye & Phelps, 635, 5th
Olson A F, 4081 Stephens
Pasher J V, 1213 Orange av Coronado
Patrick L F, 7929 Girard, La Jolla
Perman J H, 296 Center, Chula Vista
Pueschel W R, 1021, 4th
Pullen L G, 833 National av, National City
Richards Albt, 1007, 5th
Rinehart P V, 5085 Newport av, Ocean Beach
Roberts W W, 217 West F
Rockett J W, 858, 4th
Sanders C F, 524 Market
Sando Eugene, 708 Market


FRANK
FEGER
SAN DIEGO'S LEADING MERCHANT TAILORS
243 WEST F
PHONE MAIN 1287
BROS
JOHN


LOUIS MASSIE WINN DOCTOR OF OPTOMETRY
EYES EXAMINED. GLASSES FITTED
TEL., MAIN 221 201 AND 212 WATTS BLDG. 520 E STREET

Greenwood Cemetery and Crematory

PHONE. MAIN 477 — 40TH AND IMPERIAL AVE.

Barbers—Continued

Saporito & Thomas, 1015, 1st rm 214
Schitterer Herman, 540 F
Scott W H, Oceanside
Seaton J E, 1009 Market
Simmons & Zahler, U S Grant Hotel
Sinclair W S, 1210, 5th
Slavick Chas, 123 West F
Smedeman Louis, 842, 4th
Smith C B, 536 Market
Smith J S, 2818 National av
Sorosoro C, 309 Market
Stein R E, 156 Orange av, Coronado
Stickney & Sprockie, 942, 5th
Stoddard Edwd, 627 W Market
Swaile C R A, 1724, 7th av, National City
Tanner I H, 7865 Girard, La Jolla
Terrell J I, 121 Bway rm 201
Thill Andw, Oceanside
Todd W J, 1528 K
Utt E A, 1992 Logan av
Venters Pleasant, 36 S 25th
Weidner Adam, 520, 5th
Williams C R, 2009 Logan av
Williams W T, 415 F
Willis Irvin, Fallbrook
Wolff Leo, San Ysidro
Young J A, 925 S 28th
Youngblood & Travis, 860, 5th
Zink W E, 242 Bway

Barbers' Supplies

Pacific Coast Supply Co, 842 Bway
Stephens & Dickinson, 1108, 4th

***Baseball Goods**

SAN DIEGO CYCLE AND ARMS CO, 417 E. (See back cover and page 3)

Baths

Avery Wm, 1883 Abbott, Ocean Beach
Berry's Bath House (formerly Kyle's) ft of 6th
Cabrillo Baths, 355 Plaza
Coronado Tent City Bath House, Coronado
HOUSE WONDERFUL, 2167, 5th
La Jolla Bath House, 1180 S Coast blvd, La Jolla
Los Banos Bath House, 735 W Bway
Mission Beach Bath House, Ocean Front, Mission Beach
Oceanside Bath House, Oceanside
PALACE TURKISH BATHS, 924, 4th Suite 7. (See left side lines and classified Sanitariums)
Silver Spray Plunge, 5116 Narragansett av, Ocean Beach
Sixth Street Bath House, ft of 6th

***Bathing Suits**

CORONADO DRY GOODS CO, 1033 Orange av, Coronado. (See adv Coronado Section)

***Baths—Turkish**

PALACE TURKISH BATHS, 924, 4th Suite 7. (See left side lines and classified Sanitariums)

***Batteries**

DIAMOND GARAGE, 643-53, 13th. (See left bottom lines and page 7)
GENERAL IGNITION CO, 148 C. (See adv)
HOBBS STORAGE BATTERY SERVICE STATION, 1156, 2d

I. L. ENO

KODAKS

PHOTO SUPPLIES

PICTURE FRAMING

419 BROADWAY

PHONE MAIN 6877

PALACE TURKISH BATHS

SWEDISH MASSAGE

Electrical Treatments

Radio Therapeutic Lamp for Ladies and Gentlemen

OPEN DAY and NIGHT

Prices Reasonable

920 4th

Tel. Main 1404

T. A. PEVATAUX

GENERAL IGNITION CO.

AUTO ELECTRICIANS

WE RE-CHARGE REPAIR RENT ALL MAKES OF BATTERIES

MAGNETO GENERATOR STARTER IGNITION WORKS

Phone, MAIN 2721

148 C STREET

More Value for Less Money

WHITING-MEAD COMMERCIAL CO. OF SAN DIEGO

Plumbing Material, Paints, Pipe, Hardware, Roofing Paper, Electric Goods, Wall Board, Sash and Doors, Wrecking Department

Office and Warehouse, First N. E. Cor. G — PHONE, MAIN 709 — Wrecking and Lumber Yards 14th S. W. Cor. K

W. F. LUDINGTON CO. GENERAL INSURANCE AND SURETY BONDS
234-235 SPRECKELS BLDG. MARINE INSURANCE

LEWIS WILLIAMS LAWRENCE D. WILLIAMS

WILLIAMS BROTHERS

MEMBER OF ASSOCIATION OF ARMY and NAVY STORES INC

Distributors

HOBBS BATTERIES

1156 Second Street

Phone: Main 21

Hobbs STORAGE BATTERY LONGEST LIFE MOST POWER

Expert Auto Electrical Work

Batteries Rented Charged and Repaired

WILLIAMS BROTHERS, 1156, 2d. (See left bottom lines and adv)

***Batteries—Lighting, Starting and Ignition**

GENERAL IGNITION CO, 148 C. (See classified Batteries)

***Batteries—Storage**

GENERAL IGNITION CO, 148 C. (See classified Batteries)

***Batteries—Willard and Exide**

ESCONDIDO GARAGE, Escondido. (See adv Escondido Sec)

Battery Charging

Electric Laboratory The, 1211, 2d
Freeborn & McCrary, 1058 Columbia
GENERAL IGNITION CO, 148 C. (See classified Batteries)
HOBBS STORAGE BATTERY SERVICE STATION, 1156, 2d.
LA SHA J STANLEY, 916 Union cor E. (See right top lines)
Newquist Ignition & Battery Works, 430 A
PALOMAR GARAGE, 2420, 4th. (See left side lines and page 10)
PARK GARAGE, 1905, 5th. (See left side lines and page 10)
Ritner Fred, 1458 F
San Diego Battery & Ignition Co, 1058 Columbia
South Park Battery Station, 1441, 30th
Titan Battery & Ignition Co, 1141, 1st
University Battery Station, 1738 University av
WILLIAMS BROTHERS, 1156, 2d. (See left bottom lines and classified Batteries)
YOUNG & CHAMBERLAIN, 1130 Front. (See left bottom lines and page 12)

***Battery Ignition Service**

ZADER'S GARAGE, 7832 Ivanhoe, La Jolla. (Se paege 13)

***Battery Ignition and Carburetor Service**

CARLSON & SIMPSON, Union at C. (See right side lines and page 6)

***Battery Recharging and Repairing**

DIAMOND GARAGE, 643-53, 13th. (See left bottom lines and page 7)
GENERAL IGNITION CO, 148 C. (See classified Batteries)
WILLIAMS BROTHERS, 1156, 2d. (See left bottom lines and classified Batteries)

***Battery Service Stations**

EXIDE STORAGE BATTERY SERVICE STATION (Carlson & Simpson), Union at C. (See right side lines and page 6)
GENERAL IGNITION CO, 148 C. (See classified Batteries)
WESTINGHOUSE BATTERY SERVICE STATION (Zader's Garage) 7832 Ivanhoe, La Jolla
WILLARD SERVICE, J Stanley La Sha, 916 Union cor E. (See right top lines)
WILLIAMS BROTHERS, 1156, 2d. (See left bottom lines and classified Batteries)

ROWE'S SERVICE STATION

GASOLINE
OILS
GREASES

Complete Greasing Service Maintained

MAIN 888
FIRST & C

MAIN 939
WHITE'S
WALL PAPER AND PAINT STORE
707 SIXTH ST.

McCLURE & KELLY **SHEET METAL WORKS** J. H. McCLURE W. M. KELLY
RADIATOR, BODY AND FENDER WORK OUR SPECIALTY
1415-1417 MARKET MAIN 1866

CONNER ADJUSTMENT BUREAU
G. E. CONNER
MANAGER
PHONE MAIN 2683
"WE GET THE MONEY"
611 TIMKEN BLDG.



STOLL'S
Multigraph Shop
AND
Advertising Bureau
PHONE 655-33
207 Watts Building
MULTIGRAPHING
ADDRESSING
TYPEWRITING
MAILING
MIMEOGRAPHING
MAILING LISTS
Public Stenographer
L. M. STOLL, MGR.

ANGELINO'S
The Angelino
Restaurant Francais
Phones
Main 6890
657-37
328 C Street

***Battery Works**

LA SHA J STANLEY, 916 Union cor E. (See right top lines)
WILLIAMS BROTHERS, 1156, 2d. (See left bottom lines and classified Batteries)
YOUNG & CHAMBERLAIN, 1130 Front. (See left bottom lines and page 12)

***Battery and Electric Specialists**

ELECTRIC LABORATORY, 1211, 2d
GENERAL IGNITION CO, 148 C. (See classified Batteries)
WILLIAMS BROTHERS, 1156, 2d. (See left bottom lines and classified Batteries)

***Battery and Ignition Works**

GENERAL IGNITION CO, 148 C. (See classified Batteries)
WILLIAMS BROTHERS, 1156, 2d. (See left bottom lines and classified Batteries)

***Beach Umbrellas**

MUEHLEISEN TENT & AWNING CO (INC), 753-755, 4th. (See insert at beginning of classified)

***Beach and Camping Supplies**

CORONADO DRY GOODS CO, 1033 Orange av, Coronado. (See adv Coronado Section)

***Beads**

Aaberg A K, 1159, 5th
BARSTOW BEAD AND NECKLACE SHOP, 912 Bway

***Beauty Parlors**

CLASS "A" BEAUTY PARLORS, 402 Spreckels Bldg, 121 Bway
La Nelle Beauty Shoppe, 121 Bway rm 438
MARINELLO BEAUTY SHOP, 211 Watts Bldg, 520 E

***Beekeepers' Supplies**

STILES' POULTRY SUPPLY CO, 623 633 G and 630 E. (See right top lines, classified Poultry Supplies and page 61)

***Beeswax**

STILES' POULTRY SUPPLY CO, 623 633 G and 630 E. (See right top lines, classified Poultry Supplies and page 61)

***Belting—Hose and Packing**

WEST COAST GAS ENGINE CO, Market sw cor Union

***Beverages**

MAIER BREWING CO, 268, 5th. (See page 22)
SAN DIEGO WHOLESALE CO, 268, 5th. (See page 22)

Bicycle Repairing

Crow J M, 2265 Logan av
Pitt H F, 825, 3d
SAN DIEGO MOTORCYCLE SHOP, 648 Market. (See page 56)
Thomas F K jr, 647 Market

***Bicycle Sundries and Repairs**

SAN DIEGO CYCLE & ARMS CO, 417 E. (See back cover and page 3)
SAN DIEGO MOTORCYCLE SHOP, 648 Market. (See page 56)

Bicycles and Motorcycles

McCan C W, 7925 Girard, La Jolla
Modearis H D, Escondido
Moore H R, 729 Bway
Oliver-Davis & Co, 512 University av
Robinson A J, 825, 3d
Robinson G S, 934 Bway
SAN DIEGO CYCLE & ARMS CO, 417 E. (See back cover and page 3)
SAN DIEGO MOTORCYCLE SHOP, 648 Market. (See page 56)
Walton E B, Fallbrook
Weisser J N, 1004 National av, National City

***Bill Posters**

McCLINTOCK CO, Bway se cor India

Billiard Halls

Anderson & Michael, 4163 University av, E S D
Anderson & Rumford, 622, 3d
Arcade Billiard Room, 1136, 5th
Bauman Wm, 425 E
Becker & Johnson, 1804, 7th av, National City
Brenner J J, El Cajon
Broerman Bros, Escondido
Cagle W L, 15 W 8th, National City
Canaba Manuel, 1, 16th
Chadwick J J, 4111 Adams av
Deckinson J A, 428 G

"An All Year 'Round Toy Store"
PASSMORE'S BIRD AND TOY STORE
Phone, Main 2158 Canaries, Parrots and Goldfish 1166 Sixth Street
Alexander Noland, Prop'r Toys and Sporting Goods Near B Street

Frank A. Salmons
"The Insurance and Bond Man"
Southern Title Bldg.
ON THE PLAZA
Phone Main 244
Writes All Forms of
Insurance

"AN ALL-YEAR-ROUND TOY STORE"

PASSMORE'S BIRD and TOY STORE

ALEXANDER NOLAND, PROP.

Canaries, Parrots and Goldfish
Toys and Sporting Goods

Tel. Main 2158 1166 Sixth near B

Delno R H, 1029, 2d
Dierks E F, 2103 Logan av
Escondido Billiard Parlor, Escondido
Findley F M, 522 W Bway
Gaboury Bros, 1052, 4th
Gurren F T, 308 Market
Hale-Fultz Co, 726 Bway
Halsley Jos, 532 F
Hayashi T, 516, 5th
Johnson Cigar Co, 927, 4th and 740, 5th
Kentucky Pool Room, 1164, 4th
Kropf & Townsend, 220 Bway
Litten E C, Fallbrook
Litten W A, Fallbrook
Mariscal S, 538 I
Marks Morris, 734, 5th
Mays & Willers, 815, 4th
Mills A E, 832, 4th
Morningstar's Billiard, Academy, basement Union bldg
Mosele Peter, 544, 5th
Murphy T J, 520, 5th
Noguchi K, 415 Market
Pastoral & Reto, 309 Market
Robinson Jos, 542, 4th
Schottle Louis, 960 India
Schua H A, 5081 Newport av, Ocean Beach
Shirarshi Y, 453, 5th
Siakotas C J, 635, 5th
Stary H M, 551, 5th
Stone F C, 1813 Adams av
Upper A E, 1820, 6th av, National City
Utt E A, 1992 Logan av
Vaughn J H, 534 Market
Villalpando P, 1628 Logan av
White J L, 334 F

***Bird and Animal Dealers**

BEACON HILL NURSERY, 1201 Bway. (See right side lines and classified Nurseries)

***Bird and Toy Dealers**

PASSMORE'S BIRD AND TOY STORE, 1166, 6th nr B. (See left bottom lines and adv)

***Bird Cages**

PASSMORE'S BIRD AND TOY STORE, 1166, 6th nr B. (See left bottom lines and adv)

***Bird Supplies**

PASSMORE'S BIRD AND TOY STORE, 1166, 6th nr B. (See left bottom lines and adv)

Blacksmiths

Anderson John, Encanto
Bandy Thos, Escondido
Barce W W, Jacumba
Bennett A L, 929 University av
Bottroff C H, Santee
Coleman W F, Boulevard
Craig J M, Santa Ysabel
Curry C W, Julian
Dahlquist P E, Otay
Davis F E, 203 G
Dobson E D, 127 Market
Edwards Frank, 531, 8th
Fisher Geo, Palm City
Grosskopf Christian, Julian
Hall J D, San Marcos
Hills Wm T, Boulevard
Johansen S P, Oceanside
Kavalec Steven, Boulevard
Lyons J H, 2841 University av
McKinney S L, La Mesa
Mesa J D, San Ysidro
Miller Wm, Boulevard
Murphy Ed A, Oceanside
Ormsby O L, Fallbrook
Remele Alloys, Cardiff-by-the-Sea
Serabia J J, 940 K
Stearns C W, Escondido

BARKER'S BAKERY
1220 UNIVERSITY AVE
SAN DIEGO, CAL.
BUY BARKER'S BREAD
1220 University Ave.
Tel. Hillcrest 1412

STEWART C. KENDALL
General Insurance
309 First National Bank Bldg.
Telephone MAIN 2941

C. J. HENDRY CO. Ship Chandlers and Naval Stores
ENGINEERS' SUPPLIES
C ST., N. E. COR. INDIA MAIN 1829

SAN DIEGO FARM & MORTGAGE COMPANY

617 E Street
Timken Building
PHONES:
MAIN 34 - MAIN 1841

FARM LANDS
INSURANCE
LOANS
POINT LOMA REALTY

SAN DIEGO MAP AND BLUE PRINT CO.

ROOM 31
919 4TH
Work Called For and Delivered
TEL.
MAIN 952

NAT McDOWELL
Real Estate

No matter what you want, see us

Residences
Business Property
Ranches
Insurance

912 3rd St.
MAIN 4348

Blacksmiths—Continued

Stephens & Michael, Escondido
Tammany H W, Nestor
Tooley J S, 1541 India
Williams G L, La Mesa
Willis C T, 1245 L

***Blacksmiths' Supplies**

WESTERN METAL SUPPLY CO, 7th ne cor L

***Blue Printing**

SAN DIEGO MAP & BLUE PRINT CO, 919, 4th Suite 31. (See left side lines and adv)
STOKES RODNEY CO, 858, 3d. (See classified Architects' and Engineers' Supplies)

Boarding Houses

Brainard J E, 832 F
Dexter Alice Mrs, 1116 Front
Graystone Lodge, 1861, 3d
Kings' Daughters Club, 1744, 1st

***Boarding Schools**

SAN DIEGO ARMY AND NAVY ACADEMY, Garnet cor Kendall, Pacific Beach. (See page 67)

Boat Builders

Griffin R H, 2210 Newton av
HADLAND-OLSEN CO, Bay Front, Foot of Grape. (See page 55)
Johnson G V, 1905 Atlantic
San Diego Marine Construction Co, Bay Front ft of Sampson
Telson Christian, California se cor F

Boat Houses

Hamilton J L, Bay Front ft Grape
Hotel del Coronado Boat House, Glorietta Bay blvd s of Hotel del Coronado
San Diego Boat House, ft of 5th
Star & Crescent Boat Co, ft of West Bway

***Boat Works**

HADLAND-OLSEN CO, Bay Front Foot of Grape. (See page 55)

***Body Builders—Automobile**

PEERLESS AUTO BODY CO, 615 State. (See page 10)

Boiler Makers

Miller L R, 620 State

***Boiler Repairers**

JOHNSON'S BOILER SHOP, 125 Market. (See left bottom lines and page 22)

***Boiler Works**

JOHNSON'S BOILER SHOP, 125 Market. (See left bottom lines and page 22)

***Boilers**

JOHNSON'S BOILER SHOP, 125 Market. (See left bottom lines and page 22)

***Boilers and Machinery**

JOHNSON'S BOILER SHOP, 125 Market. (See left bottom lines and page 22)

***Boilers—Second Hand**

JOHNSON'S BOILER SHOP, 125 Market. (See left bottom lines and page 22)

***Bonds**

AMERICAN SURETY CO OF NEW YORK, Herbert N Neale, 443 Spreckels Bldg
BARNEY & BARNEY, 2d Floor Scripps Bldg, 525 C. (See right side lines and page 43)
BLYTH, WITTER & CO, 624 First National Bank Bldg, 1007, 5th. (See right top lines)
BOWN GEO A CO, 626 Timken Bldg, 861, 6th. (See right side lines)
BURNHAM JOHN & CO, 217-219 Timken Bldg. (See top edge and page 65)
CAMERON H A CO, 421 Union Bldg, 235 Bway. (See left top lines)
FINTZELBERG & STEINMETZ, 926, 7th. (See right top lines and page 44)
HUNTER, DULIN & CO, 4th Floor First National Bank Bldg, 1007, 5th. (See left top lines and page 14)
NEALE HERBERT N, 443 Spreckels Bldg. (See left side lines, front cover and page 47)
Peirce Cyrus & Co, 235 Bway rm 408
PRUDENTIAL BOND & MORTGAGE CO, 413 Central Mortgage Bldg. (See left side lines)
Quirk Bros, 520 E rm 309

HOURS: 9 to 5 *We Correct Everything in Sight* PHONE 65834
DR. BRUCE L. WALLACE, OPTOMETRIST
DR CHAS. H. WALLACE, OPTICIAN
PRESCRIPTIONS FILLED, LENSES DUPLICATED
Suite 318-20-22 Granger Bldg BROADWAY AT FIFTH, SAN DIEGO, CALIF

SAN DIEGO FARM & MORTGAGE CO, 617 E. (See left top lines)
STEWART & CASS, 228 B. (See right bottom lines)

***Bonds—Corporation**

BLYTH, WITTER & CO, 624 First National Bank Bldg, 1007, 5th. (See right top lines)
HUNTER, DULIN & CO, 4th Floor First National Bank Bldg, 1007, 5th. (See left top lines and page 14)
PRUDENTIAL BOND & MORTGAGE CO, 413 Central Mortgage Bldg. (See left side lines)

***Bonds—Fidelity**

DODSON CHARLES C, 511 Granger Bldg, 964, 5th. (See right side lines and page 48)

***Bonds—Government**

HUNTER, DULIN & CO, 4th Floor First National Bank Bldg, 1007, 5th. (See left top lines and page 14)

***Bonds—Investment**

BLYTH, WITTER & CO, 624 First National Bank Bldg, 1007, 5th. (See right top lines)
PRUDENTIAL BOND & MORTGAGE CO, 413 Central Mortgage Bldg. (See left side lines)
ROGAN & COMPANY, Safety Deposit Floor San Diego Savings Bank, Watts Bldg, 520 E. (See front edge and page 15)
STEPHENS & CO, 3d Floor Union Bldg, 235 Bway

***Bonds—Municipal**

BLYTH, WITTER & CO, 624 First National Bank Bldg, 1007, 5th. (See right top lines)
HUNTER, DULIN & CO, 4th Floor First National Bank Bldg, 1007, 5th. (See left top lines and page 14)

***Bonds—Public Utility**

BLYTH, WITTER & CO, 624 First National Bank Bldg, 1007, 5th. (See right top lines)
HUNTER, DULIN & CO, 4th Floor First National Bank Bldg, 1007, 5th. (See left top lines and page 14)
PRUDENTIAL BOND & MORTGAGE CO, 413 Central Mortgage Bldg. (See left side lines)

***Bonds—Railroad**

BLYTH, WITTER & CO, 624 First National Bank Bldg, 1007, 5th. (See right top lines)
HUNTER, DULIN & CO, 4th Floor First National Bank Bldg, 1007, 5th. (See left top lines and page 14)

***Bonds—Reclamation and Irrigation District**

BLYTH, WITTER & CO, 624 First National Bank Bldg, 1007, 5th. (See right top lines)
HUNTER, DULIN & CO, 4th Floor First National Bank Bldg, 1007, 5th. (See left top lines and page 14)

***Bonds—Surety**

DODSON CHARLES C, 511 Granger Bldg, 964, 5th. (See right side lines and page 48)
KETTNER WM, 334 Spreckels Bldg, 121 Bway. (See left top lines and page 49)
NEALE HERBERT N, 443 Spreckels Bldg. (See left side lines, front cover and page 47)
SALMONS FRANK A, 201-202 Southern Title Bldg, 948, 3d. (See right top lines)
SAN DIEGO FARM & MORTGAGE CO, 617 E. (See left top lines)
WHITE M G, 241-243 Spreckels Bldg 121 Bway. (See front cover and page 49)

Bookbinders

Nolan Ed F, 118 F
ROSS & ROSS, 860, 3d. (See page 21)
Schiller Rudolph, 127 F

Books and Stationery

ARTEMISIA BOOK SHOP, 1155, 6th. (See page 20)
Barnie's Haunted Bookry, 725-729 E
Book Nook The, 1239, 5th
CARPENTER'S (INC), 952, 6th. (See right bottom lines and classified Commercial Stationers)
Housley G W, 1028 Bway
HUTTON LUTE, 1143, 6th
New Era Book Store, 936, 6th

4% ON SAVINGS DEPOSITS
$1.00 OPENS AN ACCOUNT
SOUTHERN TRUST & COMMERCE BANK
U.S. GRANT HOTEL BUILDING

CARPENTER'S INC.
952 6TH ST., NEAR BROADWAY
TELS. 652-01; MAIN 828
Commercial Stationery, Office Supplies, Filing Systems and Devices, Books, Fine Stationery and Engraving.
BOOK DEPARTMENT ON SECOND FLOOR

CALIFORNIA COMMERCIAL COLLEGE
7TH, COR. BROADWAY

SIXTH STREET GARAGE
JOHN B. McINTYRE
Proprietor
Auto Storage
General Repairing
Towing Service
Carburetor Work
Accessories
Supplies
735
Sixth Street
Tel. 66121

Fur Products Co.
Furs Tanned, Dyed Remodeled
Raw Furs Bought and Sold
Ready Made Furs
SALESROOM
1371 Fifth
FACTORY
304 Sixth

Books and Stationery—Cont.

Occult Book Shelf, 955, 8th
ODD SHOP, 1367, 5th
Redding E L, 7879 Girard, La Jolla
Southwestern Bible Conference, 1007, 1st rm718
Theosophical Book Store and Information Bureau, 1123, 4th

***Books Bought, Sold and Exchanged**

ARTEMISIA BOOK SHOP THE, 1155, 6th. (See page 20)
NEW ERA BOOK STORE, 939, 6th

***Books—Rare and Fine Binding**

ARTEMISIA BOOK SHOP THE, 1155, 6th. (See page 20)

***Books—Rare and Occult Science**

OCCULT BOOK SHELF, 955, 8th

***Books—Second Hand**

BARNIE'S HAUNTED BOOKRY, 725 729 E nr Public Library

Bootblacks

Bitinis Tngelos, 332 C
Black Geo, 138 F
Cleveland & Williams, 238 Bway
Connor John, 410 E
Connor Thos, 435 B
Douros Bill, 525 E
Faran Fred, 526 E
Fillet John, 1061, 4th
Freeman Sandy, 647 Bway
Gallaso Michl, 540 F
Gorggin A G, 427 Bway
Hughey Rach, 644, 5th
Johnson Thos, 1142, 6th
Joyce Chas, 1056, 3d
Kasas Wm, 649, 5th
La Fazio Frank, 908, 6th
Madison Jas, 802, 3d
Martin Louis, 1004 Prospect, La Jolla
Miller C C, 240 Market
Murphy Chas, 860, 6th
Nosik Peter, 544, 5th
Richey W H, 137 W Bway
Sempinis T D, 715 Bway
Short R A, 1116 Orange av, Coronado
Smith Wm, 538 W Bway
Summerville Mack, 210 Bway
Triantafinlos Geo, 431 F
Tucker J B, 1245, 5th
Vaughn Henry, 416 W Bway
Wescott Chas, 858, 4th

Boots and Shoes

(See Shoes)

Bottlers

MAIER BOTTLING WORKS 268, 5th. (See page 22)
Rex Bottling Works, 2445 Imperial av
Ryan M J, 726 Market
SAN DIEGO WHOLESALE CO, 268, 5th. (See page 22)

Bowling Alleys

Arcade Bowling Alley, 1136, 5th
Delno R H, 1029, 2d

Box Manufacturers

Federal Box Co, 1415 Crosby

***Box Manufacturers—Paper**

MONARCH PRINTING AND PAPER BOX CO, 313-319, 5th. (See left side lines and page 63)

***Braiding and Embroidering**

ROSENFELD'S ELITE BUTTON CO, 1058, 6th. (See right side lines and classified Button Mfrs)

***Brass Foundries**

STANDARD LIGHT CO. OF CALIFORNIA (Foundry Division), 1511 J. (See right side lines and classified Lights)

***Brass Signs**

CALIFORNIA STAMP CO, 222 C. (See page 67)

Brick Manufacturers

ROSE CANYON BRICK CO, 411 E
SAN DIEGO TILE & BRICK CO, Spreckels Bldg 121 Bway. (See page 24)

***Brick—Pressed and Common**

BAILEY W J CO, cor G and Arctic. (See page 23)
DIXIE LUMBER & SUPPLY CO, 3919 Ohio nr University av. (See front cover and page 54)

Brokers

ARRIOLA SAMUEL, 420, 16th. (See page 50)
Harrington Fred, 1150, 4th
Lang H J. 1015. 1st rm 404

TELEPHONE, MAIN 691
THE LENOX CAFETERIA
1058 FIFTH STREET OPEN EVERY DAY

Property Managers and Rent Collectors

LOUIS C. MASTEN
Real Estate and Insurance
TIMKEN BUILDING

Martinez M & Co, 772 State
Mershon J D Co, 338, 7th
National City Co, 235 Bway rm 402
Norton Edmund, 1007, 5th rm 307
Price G W & Co, 1007, 5th rm 210
Smith Bros, 442, 6th
WILLIAMS J W CO (Merchandise), 647, 7th
Willis & Co, 1025, 4th rm 304
Wright G B, 348, 5th

***Brokers—Custom**

MARTINEZ M & CO, 772 State
TIJUANA BROKERAGE CO, 411 J. (See page 31)

Broom Manufacturers

San Diego Broom Works, 244, 5th

***Brushes**

JONES-MOORE PAINT HOUSE, 1265-1271, 5th. (See right side lines and page 59)

***Builders**

GERARD HARRY, 848, 6th. (See page 31)
PACIFIC BUILDING CO, 334-338 C

***Builders' Hardware**

HOMELAND BUILDING CO, 22-32 E 8th, National City. (See left side lines and adv National City Section)
KONRAD WM HARDWARE CO, 4177 University av, E S D. (See right side lines and page 35)
McCORMICK BROS LUMBER CO, cor Sisson and University aves, E S D. (See page 54)
WHITING-MEAD COMMERCIAL CO OF SAN DIEGO, ne cor 1st and G. (See left bottom lines and page 23)

***Builders' Supplies**

HOMELAND BUILDING CO, 22-32 E 8th, National City. (See left side lines and adv National City Section)

Building and Loan Associations

AMOS CHAS W, 304-308 Southern Title Bldg, 948, 3d
COMMUNITY BUILDING & LOAN ASSOCIATION, Suite 419-422 Owl Drug Bldg, 1025, 4th
Escondido Mutual Bldg & Loan Assn, Escondido
Oceanside Building & Loan Assn, Oceanside
SAN DIEGO BUILDING & LOAN ASSOCIATION, 940, 3d
SILVERGATE BUILDING & LOAN ASSOCIATION, 411 E
Western Loan & Building Co, 201 Bway

***Building Contractors**

BRAWNER & HUNTER, 1444 I. (See page 30)
GERARD HARRY J, 848, 6th (See page 31)
KIER W E CONSTRUCTION CO, 813 First Natl Bank Bldg, 1007, 5th. (See right bottom lines)

Building Material

Asbestic Co The, 1025, 4th rm 408
BAILEY W J CO, cor G and Arctic. (See page 23)
BENSON LUMBER CO, Bay Front foot of Sigsbee. (See front cover and page 51)
BENTON ROOF CO, 250-260, 5th. (See right side lines and classified Paints—Wholesale)
Coggeshall R O, 364, 5th
DIXIE LUMBER & SUPPLY CO, 3919 Ohio nr University av. (See front cover and page 54)
FENTON-PARKER MATERIAL CO, sw cor 10th and L
HOMELAND BUILDING CO, 22-32 E 8th, National City. (See left side lines and adv National City Section)
KOLL H W & CO, California and G. (See page 23)
McCORMICK BROS LUMBER CO, cor Sisson and University aves, E S D. (See page 54)
McCORMICK CHAS R LUMBER CO, Office and Yards 1955 Colton av. (See right top lines and page 52)
McCORMICK CHAS R LUMBER CO, Oceanside. (See adv Oceanside Section)
Ornamental Cement & Tile Works, 945, 14th
OWL WRECKING CO, 16th ne cor K. (See classified Wrecking Companies)
RUSS LUMBER & MILL CO, 1st sw cor I. (See front cover and page 52)
SAN DIEGO LUMBER CO, 6th sw cor L. (See page 53)

IRWIN & CO.

HAY, GRAIN, FLOUR, MILL FEEDS, POULTRY FEEDS, GRAIN BAGS, WOOL BAGS, SACK TWINE, COAL

Main Office
FOURTH AND K
PHONES:
MAIN 440
663-01

Geo. A. Bown Co.
Investment Service

GEO. A. BOWN
President
B. J. NESS
Secretary

626 TIMKEN BLDG.
Telephone 65141

816 First Nat'l Bank Bldg.
Tel. Main 193

Bakery
Confectionery • Cafeteria
Caterers

Merritt's

Broadway at Seventh
San Diego

Phone Main 4953 **H. A. CAMERON CO.** UNION BLDG.
THE OFFICE OF EFFICIENCY
WE WRITE ALL KINDS OF INSURANCE

HOMELAND BUILDING CO.
DEALERS IN
Building Material and Mill Work
Paints
Oils
Tools
Accessories
22-32 E. 8TH
NATIONAL CITY, CAL.

Building Material—Continued

SAN DIEGO TILE & BRICK CO, Spreckels Bldg 121 Bway. (See page 24)

SCHIRM J S COMMERCIAL CO, 4th sw cor K. (See page 24)

SQUIRES-BELT CO, 304, 11th cor K

WHITING-MEAD COMMERCIAL CO OF SAN DIEGO, ne cor 1st and G. (See left bottom lines and page 23)

Winn Robt H Co, 845 W Bway

***Building Paper**

BENTON ROOF CO, 250-260, 5th. (See right side lines and classified Paints—Wholesale)

***Buildings**

SPRECKELS BUILDING, 121 Bway bet 1st and 2d. (See page 25)

UNION BUILDING, 235 Bway bet 2d 3d. (See page 26)

Business Chances

Hahn E O, 121 Bway rm 301

Idaho Brokerage Co, 121 Bway rm 559

Leach & Wintervelt, 121 Bway rm 356

***Business Colleges**

CALIFORNIA COMMERCIAL COLLEGE, 1023, 7th. (See left top lines)

1023, 7th. (See left top lines)

***Business Counselors**

PYPER ALEXANDER C, 346 Spreckels Bldg, 121 Bway. (See classified Accountants)

***Business Property**

FITZPATRICK LILA A, 1025, 7th. (See left bottom lines)

Butter and Eggs

Ethridge N H, 633 Bway

GRAY'S POULTRY HOUSE, 521 Market, Wholesale 920 Market. (See back cover, right bottom lines and page 61)

Jepsen & Jepsen, 748 F

PURE MILK DAIRY CO, K nw cor 12th. (See left side lines and page 32)

***Button Manufacturers**

ROSENFELD'S ELITE BUTTON CO, 1058, 6th. (See right side lines and adv)

SAN DIEGO PEARL WORKS, 1459 F. (See classified Pearl Goods)

CHULA VISTA
THE FASTEST GROWING SECTION OF SAN DIEGO ..COUNTY..
PEOPLES STATE BANK

ROSENFELD'S ELITE BUTTON CO.
Hemstitching
Picoting
Covered Buttons
Buttonholes
Braiding
Embroidering
ACCORDION, BOX, KNIFE AND FANCY DRESS PLEATING
Main 1796 1058 Sixth St.

Butternut Bread
Southern California Baking Co.
125-171 FOURTEENTH ST
Phones, 659-09 Factory 655-25

PLUMBING, HEATING, REPAIRING
W. C. MERRITT CO. 727-733 SEVENTH STREET
SAN DIEGO, CAL. MAIN 852

***Button Specialties**

SAN DIEGO PEARL WORKS, 1459 F. (See classified Pearl Goods)

Cabinet Makers

Cal-Wood Mfg Co, 1242 G
Fornia Thos, Escondido
Sotgiu John, 426, 7th
Stannard J B, 731 West F
Yelvington C C, 839 University av

***Cafes**

GOLDEN LION TAVERN AND GRILL, 4th ne cor F. (See right side lines)
VERSAILLES FRENCH RESTAURANT & PASTRY SHOP, 416 C.

Cafeterias

Buss S C, 913, 7th
LENOX CAFETERIA, 1058, 5th (See left bottom lines)
MERRITT'S, Bway at 7th. (See right bottom lines)
Mitchell's Cafeteria, 940, 7th
MORGAN'S CAFETERIA, 1047-1049, 6th
Palm Cafeteria, 946, 6th
Pullman Cafeteria, 1156, 4th
VEGETARIAN CAFETERIA & BAKERY, 1125, 6th. (See right bottom lines)
Y W C A, 1157, 6th

***Cameras**

ENO IMLE L, 419 Bway. (See left side lines and page 50)

***Camp Equipment**

MUEHLEISEN TENT & AWNING CO INC, 753-755, 4th. (See insert at beginning of classified)
WESTERN AUTO SUPPLY CO, 5th at Ash. (See page 12)

***Camp Furniture**

MUEHLEISEN TENT & AWNING CO INC, 753-755, 4th. (See insert at beginning of classified)

Candy Manufacturers

Bishop & Co, Market ne cor Columbia
Davis Izer Co, 502, 7th
De Luxe Candy Co, 1312, 5th
INTERNATIONAL WHOLESALE CO, 616-624 Market and 615, 6th. (See left side lines)
Kruse E L, 690, 11th
MERRITT'S, Bway at 7th. (See right bottom lines)

***Cane Repairers**

CRANDALL'S G H PARASOL & KEY FACTORY, 1342, 5th. (See classified Keys)

***Canes**

CRANDALL'S G H PARASOL & KEY FACTORY, 1342, 5th. (See classified Keys)

Canneries—Fish

Arrow Packing Co, ft of Kalmia, Bay Front
California Growers' Assn, Fallbrook
California Pacific Sea Food Co, 1st av and Division, National City
CORONADO FISH CO, 867 Harbor. (See left side lines and classified Fish Canneries)
Edmonds E A Co, ft of West G
International Packing Corporation of Cal., 1445 S Crosby
Lower Calif Fisheries Co, Bay Front bet Beardsley and Crosby
Lower California Packing Plants, 121 Bway rm 202
National City Commercial Co, 835 National av, National City
NEPTUNE SEA FOOD CO, 1101 (ft of) W Ivy, Bay Front
Normandy Sea Food Co, Bay Front, ft of Dewey
Pompeian Sea Food Co (Inc), ft of Juniper, Bay Front
Steele Packing Co, ft of Juniper, Bay Front
Sun Harbor Packing Corporation, Bay Front ft of Crosby

***Cannery Supplies**

HENDRY C J CO, C nw cor India. (See right bottom lines and page 68)

***Canvas Covers**

MUEHLEISEN TENT & AWNING CO INC, 753-755, 4th. (See insert at beginning of classified)

Cap Manufacturers

San Diego Cap Co, 524 F rm 6

***Car Washing**

McINTYRE JOHN B (Sixth Street Garage) 735, 6th. (See left side lines)



Charles Dodson

Fire Insurance

Notary Public

511 Granger Bldg.
PHONE MAIN 5212

JONES-MOORE PAINT HOUSE

WHOLESALE RETAIL

Paint Varnish Roofings

Cor. 5th and A Streets

Since 1886
San Diego's Leading Men's and Boys' Outfitters

"LION" CLOTHING CO.
Southeast Corner Fifth and "E"

Where You Always Pay Less for Clothing Furnishings and Shoes of Quality

WASHING MACHINES
SEWING MACHINES
VACUUM CLEANERS
HEATING APPLIANCES
PORTABLE LAMPS
955 SIXTH STREET

Hartwell
ELECTRIC COMPANY

ELECTRICAL CONTRACTORS
LIGHTING FIXTURES
MOTORS, MOTOR REAIRING
MAZDA LAMPS
TELEPHONE, MAIN 318

B. I. TULLY
Real Estate
Homes
Investments
Ranches
Exchanges
San Diego Eastern and Northern
955 7th St.
MAIN 1566

PAIGE MOTOR CARS

OLSON BROS.
REPAIRING and SUPPLIES
942 COLUMBIA
MAIN 458

***Carburetor Work**

CARLSON & SIMPSON, Union at C. (See right side lines and page 6)

***Carburetor and Ignition Work**

McINTYRE JOHN B (Sixth Street Garage) 735, 6th. (See left side lines)

***Carburetors**

MILLER AUTO SUPPLY CO, 546 Market (See classified Automobile Accessories)

YOUNG & CHAMBERLAIN, 1130 Front. (See left bottom lines and page 12)

***Carburetors—Zenith**

ESCONDIDO GARAGE, Escondido. (See adv Escondido Sec)

***Cards—Calling, Invitation and Menu**

STOLL'S MULTIGRAPH SHOP AND ADVERTISING BUREAU, 207 Watts Bldg, 520 E. (See left side lines and page 57)

Carpenters—Jobbing

Allen M C, Oceanside
Arellano M S, 825 Cedar
Brendle Frank, 231, 15th
Chapin & Driver, 202, 7th
Fuson C E, 23 E 8th, National City
Hart John, 1220, 5th
Hatch F M, 830, 3d
Hilb G S, 2150 India
Lamb W E, rear 1519 Market
Love John, 3864, 6th
Ritcher A A, 945 Orange av, Coronado
Walter N A, 3869, 5th
Welch G H, 4170 Manzanita, E S D

Carpet Cleaners

Adams C Q, 1215 Essex
Allen C D, 4078 Hamilton
California Carpet Cleaning Co, 4528 El Cajon av, E S D
City Carpet Cleaning Co, 542, 12th
SAN DIEGO RUG AND CARPET FACTORY, 1632 Logan av

Carpet Weavers

Kelleher Danl, 631 Market
Snepp-Davie Rug Works, 3310, 5th

***Carpets and Rugs**

BLEDSOE COMPANY THE, 6th ne cor C. (See right bottom lines and classified Furniture)
Home Furniture Co, 1240, 5th
MARSTON COMPANY THE, 5th, 6th and C.

***Carriage Repairing**

ALPY & KOLBECK, 635, 2d. (See left side lines)

***Carriages and Wagons**

GIRAUD PAUL A, 740, 4th. (See front cover and pages 31 and 33)

***Carton Manufacturers**

MONARCH PRINTING AND PAPER BOX CO, 313-319, 5th. (See left side lines and page 63)

Cash Registers

Cash Register Exchange, 1261, 5th
National Cash Register Co, 108 Bway

Castings—Brass, Bronze and Aluminum

SAN DIEGO MACHINE CO, 739-745, 4th. (See classified Machine Shops)

***Caterers**

MERRITT'S, Bway at 7th. (See right bottom lines)

Catholic Supplies

Southern Cross Catholic Book and Supply Co, 539 E

***Cement**

DIXIE LUMBER & SUPPLY CO, 3919 Ohio nr University av. (See front cover and page 54)

***Cement and Lime**

McCORMICK BROS LUMBER CO, cor Sisson and University Aves, E S D. (See page 54)
SCHIRM J S COMMERCIAL CO, 4th sw cor K. (See page 24)

***Cement—Wholesale and Retail**

KENDALL JOSEPH M, 214-215 Timken Bldg, 861, 6th
Spreckels Bros Commercial Co, Santa Fe Wharf, ft Market
SQUIRES-BELT CO. 304, 11th cor K

RELIABLE SERVICE
AT
REASONABLE PRICES
REPAIRING BY EXPERTS

FRED A. HEILBRON
PLUMBING AND HEATING
1446 5TH ST.
TEL. MAIN 781

CITIZENS SAVINGS BANK
SIXTH STREET AT E
Pays 3% on Checking Accounts
4% on Savings

Cemeteries

(See Miscellaneous Information in front part of book)

GREENWOOD CEMETERY, es 40th bet Imperial av and K. (See left top lines and page 27)

*Chartered Public Accountants

ELDRED WM, 505 Timken Bldg, 861 6th

*Check Protectors

CALIFORNIA STAMP CO, 222 C. (See page 67)

Cheese Manufacturers

Santa Ysabel Cheese Factory, Santa Ysabel

Chemicals

California Chemical Co, 1025, 4th rm 408

SAN DIEGO CHEMICAL CO, 202 Owl Drug Bldg, 1025, 4th

*Chemists

SKEATS E M & SON, 750, 8th

*Chemists—Agricultural and Food Work

SKEATS E M & SON, 750, 8th

Chinese Herbs

Eastern Herb Co. 1166, 7th
Wah Young Herb Co, 1055, 7th

Chinese Merchandise

Ah Jake, 206 J
Ah San, 305 J
Ah Sing, 201 J
Chew Loy Co, 323 I
Chong Lung Co, 405 I
Duen Wa Co, 334 J
Dun Sue Tong, 219 J
Gin Lay Co, 319 I
Gun Lee, 217 J
Hai Wo Hong, 348 J
Hen Hih Co, 335 Market
Hong Far Co, 220-222 J
Kim Mong, 462, 3d
Kong Wo Chong, 210 J
Kwong, Yuen Loy & Co, 366, 5th
Lee Chong Wing Co, 426, 3d
Lee Yuen Co, 330 J
Lung Kong Kung Shaw, 328 J
Pekin Co, 317 Market
Quong Mow Yuen, 420, 3d
Quong Sing Wo Co, 308 J
Quong Wo Sing & Co, 345, 2d
Sai Wah Co, 449, 5th
Sam Yick, 458, 3d
Sang Fat Co, 402 I
Sang High Co, 303 I
Sloan Tom J, 464, 3d
Sue Sing, 214 J
Suey Kee, 310 I
Sun Yuen & Co, 309 J
Tai Sing Co, 504, 4th
Thomas Mow, 515 I
Tom Chong Yuen, 540, 4th
Tom Lin, 449, 5th
Tong Wong Chong Co, 422 I
Wah Shing & Co, 407, 4th
Wing Hai Co, 301 I
Wing On Co, 312 J
Wo On & Co, 372, 4th
Wong, You, Kee & Co, 465, 5th
Woo, Chee, Chong & Co, 450, 3d
Yee Loy Co, 438, 3d
Yen Louie, 319 Market
Yick Yuen Hong, 418, 4th

Chiropodists

Currey D A, 1007, 5th rm 701
Hollinger J W, 121 Bway rm 655
Kalosky W J, 432 C rm 49
Knights E P Mrs, 3516, 4th
Pearson R N, 861, 6th rm 514
Pepoon Margt A, 3d fl Holzwasser's

REGAL M ALICE, 405-406 Scripps Bldg, 525 C

Chiropractors

Blend R S, 121 Bway rm 308
Carlton A D, 3227, 30th
Chase A E D, 2984 Juniper

CLEWELL CHIROPRACTIC COLLEGE, Suite 307 Granger Bldg, 964. 5th. (See page 28)

DEWEY CARL E, 510 University av

DEWEY WM S, 510 University av

DEWEY & DEWEY, 510 University av

Eckols & Eckols, 2940 University av
Halsted J Edgar, 121 Bway rm 540

Barney & Barney

Insurance
Bonds
Loans
Liability
Compensation

PACIFIC MUTUAL LIFE INS. CO.

Scripps Bldg.
(2nd Floor)

Advertise in this Directory

THE CAMPBELL MACHINE CO.
Foot of Eighth • TEL. MAIN 2455
Automobile, Marine and General Machinery Repairs—Marine Railway Service—Agency for Stevens-Duryea and Stearns "Knight" Motor Cars—Also Dodge "Improved Diesel" Oil Engines

HARRY FISHER & CO.
GENERAL INSURANCE, REAL ESTATE, BONDS
240 C STREET

H. COHEN
THE LEADING
NAVAL
TAILOR
AND OUTFITTER
satisfies everyone

To Know Me,
Ask Your
Shipmate

701 to 723
W. Market St.
NEAR CORONADO FERRY
PHONE
MAIN 3075

PHONE 653-43
234 FOURTH ST.
GOLDEN WEST HOTEL BLDG.
OVER
30 YEARS EXPERIENCE
FOR GOOD PRINTING ORDER FROM
PRINT SHOP
SAN DIEGO



F. D. IRISH
CHIROPRACTOR

Palmer Graduate. Member U. C. A.

Suite 330-331 Union Bldg. (Broadway near 3d)

PHONE 65716

LADY ATTENDANT

Spinal adjustments remove the CAUSE of Disease. Make Me Prove It!

Chiropractors—Continued

IRISH F D, D C, 330 Union Bldg, 235 Bway. (See adv)
Kieferle R B Mrs, 1007, 5th rm 312
Moore H B, 1801 University av
Moore J M Mrs, 1801 University av
Murphy D E, 1830, 4th
OAKLEY NELSON C, Suite 307 Granger Bldg, 964, 5th
Parchen G H, 948, 3d rm 316
PEARCE ALFRED J, 370 Spreckels Bldg, 122 Bway
Peterson Christian, 1357, 4th
PINTLER & IRISH, Suite 426 Spreckels Bldg, 122 Bway. (See page 29)
Tipple W M, 2401 E
Tucker N M Mrs, 906, 22d
Tucker W R, 906, 22d
Williams S S, 2445 Bway

Christian Science Practitioners

Baker N E Mrs, 121 Bway rm 577
Barron Christina Mrs, 604 Cedar
Bell M M Mrs, 1007, 5th rm 1026
Blackwell Ann C, 121 Bway rm 502
Bowler E K Mrs, 631, 12th
Briggs Stella Mrs, 1007, 5th rm 919
Burr E H Mrs, 525 C rm 407
Bush O K Mrs, 1837, 3d
Carraway Elleanor Mrs, 3049 A
Carraway J C, 3049 A
Carter A R Mrs, 1007, 5th rm 917
Champion Euphemia Mrs, 2352, 1st
Conant Laura C Mrs, 121 Bway rm 502
Davis I T Mrs, 3936, 9th
Decker F W, 1007, 5th rm 801
Fitzgerald Grace F, 235 Bway rm 429
Goulding K L, 1462 C
Hallinan Jos, 525 C rm 504
Hammond E F, 1568, 6th
Healy M A Miss, 3586 University av E S D
Hedges F D Mrs, Escondido
Hust E L Mrs, 1007, 5th rm 801
James D A, 1166, 11th
Jarvis I M Mrs, 121 Bway rm 577
Jordan L E Mrs, 121 Bway rm 307
Levis Harriet, 4080 Cherokee av, E S D
Loomis C M, 121 Bway rm 552
Loomis F N Mrs, 121 Bway rm 552
Lowry F B Mrs, 525 C rm 410
Lundoff Helen S, 121 Bway rm 571
McCutcheon A T Mrs, 1007, 5th rm 1109
Martin A A Mrs, 121 Bway rm 411
Moller Clara Mrs, 121 Bway rm 502
Newton Mary E, 121 Bway rm 207
Parrotte M H Mrs, 2357, 4th
Parrotte M L, 2357, 4th
Paton A A Mrs, 121 Bway rm 577
Pearson C A, 525 C rm 412
Pearson F A Mrs, 525 C rm 205
Pierce C E, 235 Bway rm 508
Rivers A O Mrs, 525 C rm 203
Rivers G H, 525 C rm 203
Roe K B Mrs, 7456 La Jolla blvd, La Jolla
Rutherford Jennie Mrs, 1007, 5th rm 1025
Scribner E E Mrs, 1007, 5th rm 920
Sloan S W, 520 E rm 814 and 859 H av, Coronado
Smith E B Mrs, 1007, 5th rm 919
Steinbach Jessica, 1007, 5th rm 1109
Stickney L A Mrs, 1320 Bush
Stuart M Pauline, 121 Bway rm 508
Terry C D, 121 Bway rm 407
Terry C P, 121 Bway rm 407
Thomas F E Mrs, 1007, 5th rm 1105

CONSULT THE
BROWN OPTICAL CO.
1011 FIFTH STREET
GROUND FLOOR, FIRST NATIONAL BANK BLDG.
MAIN 2997
Prescriptions Filled

"See San Diego from our Sun Parlor"

Hotel St. James

Absolutely Fire Proof

Tyler C B Mrs, 837, 30th
Vansyckle G W, 1007, 5th rm 601
Wier M T Mrs, 1007, 5th rm 1026

Cider Manufacturers

California Cider Co, 348, 5th

Cigar Manufacturers

Burkhardt H O, rear 4976 Santa Cruz, Ocean Beach
Jaehnig Oscar, 821 Market
King F H, 424 F
Peixoto J L, 340, 12th
SAN DIEGO CIGAR CO, "Masterbilt Cigars", 1328, 1st
Sensenbrenner A Sons, 957, 4th
Steigerwald W F, 4334 El Cajon av
Werler A S, 320 E

Cigars and Tobacco—Retail

Ah Toy, 318 I
Anderson J C, 525 C
Barker & Saline, 332 E
Beaver Jos, 1130 Bway
Bengel A E, 626 Bway
Bernard Bertha, 1303 K
Biggs H J, 1208, 5th
Breck E B, 1137, 5th
Brenner J J, El Cajon
Brown C L, 825 W Bway
Brust & Son, 861, 6th
Buck F P, 830, 6th
Carroll J W, 446 W Bway
Carson Fred, 532 E
Chapron Orrell, 430 F
Colwell F G, 1114, 4th
Cunningham Peter, 5032 Newport av, Ocean Beach
Dawe H W, 1112, 3d
Depew E M, 334 F
Deshong N W, 141 W Bway
Dopp J R, 643 Market
Dunlap S B, 544 F
Dyrdal C W, 325 E
Ehrman Fred, 548 E
Felchner Fred, 824, 4th
Fields Frank, 116½ W Bway
Fuller S E, 921 Bway
General Cigar Co (Inc), lobby U S Grant Hotel
Grengebach F A, Hotel del Coronado
Halstead E O, 210 Bway
Haskin W E, Escondido
Hatfield & Tubles, 1053, 3d and 1044 2d
Hayslip J J, 860, 1st
Heltibridle & Silver, 427 Bway
Hendrick & West, 219 C
Hertzbrun & Star, 520 E
Hudson W P, 1119, 3d
Jeffres F A, 1022, 3d
Johnson Cigar Co, 915 and 927, 4th
740, 5th and 243 Bway
Johnson Hoy, 945, 4th
Jones J A, 237 F
Kentucky Pool Room, 1164, 4th
Kraus Wm, 832, 4th
Kropf & Townsend, 220 Bway
McKelvie Roy, 123 West F
McNeil H E, 428 E
McTaggart R H, 312, 3d av
Mahony R E, 513 F
Mark I J, 102 W Bway
Marks Morris, 734, 5th
Mays & Willers, 815, 4th
Merit J E, 647 Bway
Mitchell Gregory, 922, 3d
Nichols E V, 942, 5th
NOAH'S ARK CIGAR STORE, 930 Prospect, La Jolla
Norman R L, 1053, 4th
Northberg A E, 801, 5th
O'Day John, 917, 3d
Osuna & Ramirez, 847 W Market
Panow Wm, 148 and 538 Bway
Peterson Phillip, 714, 4th
Prey Harry E, 535 Bway
Pueschel W R, 1021, 4th
Purse W D Cigar Co, 636 E
Randall & Walker, 328 F
Rose & Thomas, 1034, 3d
Ryan W J, 500 W Bway
San Diego Pipe Hospital, 306 C
Schlitz & Buggie, 535 F
Schna H A, 5081 Newport av, Ocean Beach
Seifert & Bell, 1162, 5th
Sensenbrenner A Sons, 957, 4th
Sheldon E P, 835 Bway
Siakotas C J, 635, 5th
Snore Jacob, 233 West F
Sparks H H, 225 West F
Steele E C, 1052, 4th
Taylor Hattie Mrs, 1519 Market
Thayer & Kregear, 428 W Bway
Timm F W, 864, 4th
Ulu B T, 420 G
United Cigar Stores Co, 248 Bway and 960, 5th
Van Horn W D, 716, 4th
Vaughn J H, 534 Market
Wah Lung Co, 410 I
Westland J A, 309 F
Wilson J R, 301 E
Wolfe R L, Municipal Pier ft Bway
Wood R C, 925, 4th
York David, 1130, 4th
Youngblood & Travis, 860, 5th
Yuen Lung, 516 I

BRASS CASTINGS

Bronze, Brass, Tin, Lead, Aluminum and Zinc

FOUNDRY DIVISION

STANDARD LIGHT CO. of CAL.

1511 J STREET MAIN 857

BATTERY "EXIDE" SERVICE

DELCO REMY KLAXON

CARLSON AND SIMPSON

Auto Electricians

UNION AT C

Vegetarian Cafeteria and Bakery

OUR MOTTO—QUALITY FIRST

HOME-MADE BAKED GOODS AND LUNCHES—DELICATESSEN

Telephone 662-21

1125 SIXTH STREET

William Kettner
GENERAL INSURANCE
Tel., Main 2183 334-335 SPRECKELS BUILDING

Cigars and Tobacco—Wholesale

Bachman S Cigar Co, 630-632 Market
Ballinger W D, 114 F
Brust & Son, 861, 6th
JOHNSON CIGAR CO, 915, 4th
KLAUBER WANGENHEIM CO, Market ne cor 4th

***Circular Letters**

ACME MAILING SERVICE, 310-312 Spreckels Bldg, 121 Bway. (See classified Multigraphing and page 57)
AMERICAN MULTIGRAPH SALES CO THE, 412 Timken Bldg, 863, 6th
STOLL'S MULTIGRAPH SHOP AND ADVERTISING BUREAU, 207 Watts Bldg, 520 E. (See left side lines and page 57)

Citrus Products

Bush W J Citrus Products Co (Inc), 2240, 8th av, National City
Citrous Products Ltd, 2200, 8th av, National City

***City Property**

FITZPATRICK LILA A, 1025, 7th. (See left bottom lines)
JONES FRANK E—THE ONLY FRANK E JONES, 1015, 7th. (See left side lines)

Civil Engineers and Surveyors

Engineering Offices The, 1023, 2d rm 510
Loebenstein D A, 861, 6th rm 214
Robertson A H jr, Soledad av, La Jolla
Rumsey W M, 920, 8th
Stahle E F, 7923 Girard, La Jolla

***Civil Service Schools**

CALIFORNIA COMMERCIAL COLLEGE, 1023, 7th. (See left top lines)

Clairvoyants

California Institute of Occult Science, 725 Bway
DeCorum L J Mrs, 1211, 8th
Newton E M Mrs, 1045, 7th
Reichert L A, 432 F rm 434
Zentz Anna Mrs, 1156, 7th

***Cleaners and Dyers**

(See also Clothes Cleaners and Pressers)
BENBOUGH & DUGGAN, 1131, 6th
BUTA CLEANERS. "WE KNOW HOW", 1417 University av. (See left side lines and classified Clothes Cleaners and Pressers)
CLEANITORIUM THE, 16th se cor Market
GOODWIN'S 858, 16th. (See adv)
MISSION DRY CLEANERS, Plant 818 W Washington, Branch Offices 1130 5th and 1735 University av
MODEL DYE WORKS, 1160, 1st

Cloaks and Suits

Ballard & Brockett, 1064-1066, 5th
Blumberg & Schoenburn Co, 531 Bway
Mann Saml, 1054, 6th
Mode Cloak and Suit House, Bway nw cor 6th
Reich & Lievre, 1056, 5th
RUBIN, FOR CLOTHES, 737 Bway
Steinman Isaac, 839 Bway
White House The, 410 Bway

Coronado Fish Co.
Paul Petrich, Prop.
IMPORTERS and EXPORTERS
Canned Foods ... and ... Canned Fruits
PACKERS
Lobsters Tuna Sardines
Chili Con Carni
Mexican and Spanish Style
857 Harbor
Tel. Main 1553

PHONE MAIN 2325
ROGERS CARRIAGE WORKS
ALPY & KOLBECK Proprietors
AUTOMOBILE and CARRIAGE REPAIRING
Bodies, Springs and Wheels Made to Order
635 2nd St.
San Diego, Cal.

MAIN 1839 HOME 2003
GOODWIN'S
CHAS. W. GOODWIN
CLEANERS AND DYERS
MONTHLY CLUB RATES
Office and Plant: 858 SIXTEENTH STREET
San Diego, Cal.

THEOBALD SANITARIUM
Special attention to diet. Select accommodations for invalids WITH SKILLED NURSING and CARE. Sunshine in every room and all rooms comfortably heated
208 W. LAUREL ST., SAN DIEGO Phone. Main 1927


POULTRY, BEES, GARDEN SUPPLIES
623-633 G ST.
630 E STREET
STILES POULTRY SUPPLY CO.
LIVE and DRESSED POULTRY

1417 UNIVERSITY AVE. TEL. HILLCREST 327

BUTA
CLEANERS
"WE KNOW HOW"

WE STERILIZE EACH GARMENT CLEANED OR PRESSED

Cloak Manufacturers

San Diego Cloak Factory, 1132, 8th

***Clocks**

ROBERTS JOHN T, 1165, 4th. (See inside back cover)

Clothes Cleaners and Pressers

Balloon Dye Works, 101, 16th and 1102, 4th
Bash C E, 1040 Bway and 136 W Bway
BUTA CLEANERS. "WE KNOW HOW", 1417 University av. (See left side lines and adv)
Campbell J C, 2121 Logan av
Caisick Borris, 1723, 1st
Clos John, 838 Union
Cook A W, 3016 Beech
Coronado Cleaning and Dye Works, 965 Orange av, Coronado
Croft & Jones, 2751 Imperial av
Davies Thos, 1027 Orange av, Coronado
Edmondson Benj, Encanto
Elite French Dyers & Cleaners, 201 West F
Finley Alex, 5064 Newport av, Ocean Beach
Forbes L K, 1630 W Lewis
French Dry Cleaners The, 1455 University av
Gill C C, 954, 8th
GOODWIN'S, 858, 16th. (See classified Cleaners and Dyers)
Green Wm, 1438, 4th
Henry Curtis, 1558, 5th
Hicks E A, 1140, 25th
Home Dye Works, 940 State
Huppe Ferd, 752, 5th
Janata G N, se cor 3d and Madrona, Chula Vista
Jespersen Henry, 1216 India
JONES S H, 759, 8th
La Jolla Cleaning Works, 1033 Wall, La Jolla
Larrea B J, 1565, 5th
Livesay J H, 4610. 33d
Long & Charters, 1059, 3d
Lory Parisian Cleaning and Dyeing Co, 1114, 3d
McArthur R C, 858, 7th
McKelvey Walter, 660, 4th
Marcus L E, 537, 5th
Mission Dry Cleaners, 818 W Washington and 1130, 5th
Model Dye Works, 1260, 1st
Mooney H C, 4161 University av, E S D
Nestor Paul, 308 C
Page J R, 3839, 6th
Rosenston Henry, 203 F
Ross Mary, Escondido
Swiss Cleaners and Dyers, 1133, 18th
Takemoto Benj, 1317 Market
Varin-Healy, 1141, 16th
Western Dye Works, 266 B
White Wm H, Oceanside
Wohler C B, 738 E
Wolf Christopher, 1236, 4th
Workman R M, 1222, 4th

Clothing—Retail

ARAKAWA Y, 521, 5th
BENBOUGH & GILLONS INC, 1041-1045, 5th
Berliner Morris, 854, 4th
Borden C G, Oceanside
CARHART OVERALLS, For Sale by Lion Clothing Co, 5th se cor E
CLOTHCRAFT SUITS, For Sale by Lion Clothing Co, 5th se cor E
DUTCHESS TROUSERS, For Sale by Lion Clothing Co, 5th se cor E
Foreman & Clark, 515 Bway
Harmolin Nathan, 129 F

AETNA
Life, Accident, Etc.
G.et
A.etna-ized
BY
GIST
INSURANCE SERVICE
GILMAN A. GIST
202 Owl Bldg.
MAIN 188

Do Your Banking in National City
Peoples National Bank
A Good Bank in a Good Town

O. K. CHITWOOD
1130-1140 Columbia Street
EXCLUSIVE
BUICK AND MARMON REPAIRING
TEL. MAIN 362



HOTEL CHURCHILL
AMERICAN AND EUROPEAN
NINTH AND C STREETS

ALL OUTSIDE ROOMS
ABSOLUTELY FIREPROOF
GEORGE L MAYNE, MANAGER

PHONE
Office, Main 17
Res. Hil. 2295-J

For Bargains in City and Country

REAL ESTATE

Also Imperial Valley Land

Exchanges a Specialty

YOU WANT TO SEE

THE ONLY FRANK E. JONES

1015 7th St.

Palomar Garage

R. W. TERRETT
Proprietor

Repairing
Vulcanizing
Storage
Battery
Charging
Auto
Washing
and
Polishing

2420 FOURTH
TELEPHONE
Main 1533

Established 1913. Members of the National Collector's Association

Legal Adjustment Bureau

F. L. HINKLEY, Manager
729 Timken Building, San Diego, Cal.
Main 32

An Up-to-Date and Scientific Collection Service

OUR MOTTO
Cash for Bad Debts

OUR METHOD
Is Scientific and Up-to-date

OUR SYSTEM
Quick Collections. Prompt Settlement

Clothing—Retail—Continued

Hub Clothing Co, 902, 4th
Huffman R L, Escondido
Judelowitz Jos, 339 F
Karn Henry, 302 F
Keitman Hyman, 861, 3d
Kelly & Brooks (Inc), 7924 Girard, La Jolla
Krinitzky Louis, 119 West F
KUPPENHEIMER CLOTHES, The Worth Company, 5th sw cor E
LEE UNIONALLS, For Sale by Lion Clothing Co, 5th se cor E
Lesinsky Saml, 702, 5th
LION CLOTHING CO, 5th se cor E. (See right bottom lines)
New York Loan Office, 247 F
Premier Naval Uniform Co, 1025, 4th rm 201
PRICE S H INC, 416 Bway. (See left top lines)
Schlesinger & Loeffler, 836, 5th
Schwartz Hyman, 206 Market
SOCIETY BRAND CLOTHES, For Sale by Lion Clothing Co, 5th se cor E
Spizer D D, 301 F
STYLE-PLUS CLOTHES, For Sale by Lion Clothing Co, 5th se cor E.
WORTH COMPANY THE, 5th sw cor E. (See left top lines)

***Clothing—Used—Bought and Sold**

SANDERS EDWARD, 748, 5th. (See right side lines and classified Jewelry)

***Clothing—Wholesale**

WORTH COMPANY THE, 5th sw cor E. (See left top lines)

***Coal and Wood—Retail**

(See also Wood and Coal)

IRWIN & CO, K se cor 4th. (See back cover, right side lines and page 34)
PACIFIC WOOD & COAL CO, 411 E. (See back cover)

Coal—Wholesale

IRWIN & CO, K se cor 4th. (See back cover, right side lines and page 34)
PACIFIC WOOD & COAL CO, 411 E. (See back cover)
Spreckels Bros Commercial Co, Santa Fe Wharf ft of W Market

Coffee

(See Teas, Coffee and Spices)

Collection Agencies

CONNER ADJUSTMENT BUREAU, 611 Timken Bldg, 861, 6th. (See left top lines and page 30)
Co-Operative Agencies, 1015, 1st rm 611
LEGAL ADJUSTMENT BUREAU, 729 Timken Bldg, 861, 6th. (See adv)
Rapid Adjustment Bureau, 1015, 1st rm 611

***Colleges and Schools**

(See also Schools and Colleges)

California COMMERCIAL COLLEGE
1023, 7th. (See left top lines)

CALIFORNIA CONSERVATORY OF MUSIC, 624 B. (See classified Teachers-Music)

INSURANCE
BONDS

NELSON L. COLEMAN

410 B STREET TEL. MAIN 999

MORTGAGE
LOANS

New York
San Francisco
Seattle
Portland

BLYTH-WITTER & CO.
Government, Municipal and Corporation Bonds
624 FIRST NATIONAL BANK BLDG. MAIN 384

Los Angeles
Pasadena
Oakland
Hollywood

CLEWELL CHIROPRACTIC COLLEGE, Suite 307 Granger Bldg, 964, 5th. (See page 28)
SAN DIEGO ARMY & NAVY ACADEMY, Garnet cor Kendall, Pacific Beach. (See page 67)

Commercial Artists

Bush A W, 1007, 5th rm 613
HILL CLYDE W, 1027, 5th rm 2
SUNSET ENGRAVING CO, 9th fl Timken Bldg, 861, 6th. (See left side lines)

***Commercial Paper**

FIRST NATIONAL SECURITIES CO, 626 Timken Bldg, 861, 6th

***Commercial Printers**

COMMERCIAL PRINT SHOP, Main Entrance Central Mortgage Bldg, 1015, 1st. (See page 61)
FRYE & SMITH, 850-856, 3d. (See page 62)
SAN DIEGO PRINT SHOP, 734, 4th. (See left side lines and page 63)

***Commercial Stationers**

CARPENTER'S INC, 952,, 6th. (See right bottom lines and adv)

***Compensation Insurance**

STATE COMPENSATION INSURANCE FUND, J H Friend Res Special Agent, 543 Spreckels Bldg 121 Bway

Confectioners—Manufacturing and Wholesale

Ballinger W D, 114 F
BISHOP & CO, Market ne cor Columbia
Hammond Justin, 662, 6th
INTERNATIONAL WHOLESALE CO, 616-624 Market and 615, 6th. (See left side lines)
JEANNETTE BROWNIE "HOMEMAID" CHOCOLATES, 1563, 5th
KLAUBER WANGENHEIM CO, Market ne cor 4th
MERRITT'S, Bway at 7th .(See right bottom lines)
Miller Candy Co, 607, 5th
SHOWLEY BROS, 625, 8th.
Slyker C H, 366, 14th

Confectioners—Retail

Anthony R S, Coronado Ferry Wharf
Austin Jesse, 122 Orange av, Coronado
Barnett & Eglin, 1031, 4th
Battistessa Antonio, 208 Market
Berlin W H V, 525 B
Board W J, 318 E
Bowen C F, 1910 Abbott, Ocean Beach
Brady Wm, 242 Bway
Broadway Confectionery, 901 Bway
Broszey Max, 1126 Bway
Brown R W, 2495 Imperial av
Butler F C, Oceanside
Butler J J, Tia Juana
Butts Alfd, 635 Bway
Coronado Sweet Shop, 1138 Orange av, Coronado
Croff D W, 1547 Market
Detrick Roy, Ramona
Dumas Bros, 720, 5th
Dunn T J, 524 B
Durrant's, 922, 5th
Elite Lunch The, 248 C
El Neta Candy Shop, 1025 Orange av, Coronado
Farmer Robt, 1013 Market
Gallagher J J, Escondido
Graham E D, 421 C

WM. KONRAD HARDWARE CO.
BUILDERS' HARDWARE
GLASS
PAINTS
ROOFING
HAY & GRAIN
SEEDS
FUEL
FEED
4177 UNIVERSITY AVE.
East San Diego
HILLCREST 2584

HUNECK'S
FURS
MASONIC TEMPLE
1401 Fifth
Tel. 656

Telephones: 652-01——MAIN 828
Carpenter's, Inc.
COMMERCIAL STATIONERY, OFFICE SUPPLIES
Architects' and Engineers' Supplies
Book Department on Second Floor
Desks and Filing Devices
952 SIXTH STREET

PIANOS
VICTROLAS
SOUTHERN CALIFORNIA MUSIC COMPANY
630 C STREET
SAXOPHONES
SHEET MUSIC

HUNTER, DULIN & COMPANY
GOVERNMENT. MUNICIPAL AND CORPORATION BONDS
Fourth Floor First National Bank Building Telephone, Main 5586
LOS ANGELES SAN FRANCISCO SAN DIEGO PASADENA OAKLAND

Johnson-Saum Company
FUNERAL DIRECTORS
LADY ASSISTANT
N. W. Cor. Fourth & Ash
TELEPHONES MAIN 158 651-04

Chapman's SHEET METAL WORKS
Any Job in Our Line, Large or Small, Will be Done in a Satisfactory Manner, Both as to Price and Workmanship
1415 Market Telephone MAIN 1866

Confectioners—Retail—Continued

Guillermo O, 823 E
Halliday M G Mrs, 4598 University av, E S D
Hernandez Esteben, 518 I
Hom M M, 557, 4th
Hopkins & Baker, 1563, 5th
Howell E M Mrs, 121 W University av
Ingersoll Candy Co, 1015, 5th
Jackson M A Mrs, 328 West F
Jeannette Brownie "Home-Maid" Chocolates, 1563, 5th
Jones Allie Mrs, Oceanside
Kalliris Geo, 623 Bway
Kalliris & Grombas, 927 Bway
Kuga J G, 505, 5th
McManus J B, 4674 Park blvd
Matthews Jess, 1024, 6th
Matthews B E, 800 Bway
Mellas Gus, 229 West F
MERRITT'S, Bway at 7th. (See right bottom lines)
Moore Wm H, 211 Bway
Murakami R, cor Strand and W Pt Loma blvd, Ocean Beach
Murphy S P, 510, 5th
Newcomb A E, Lakeside
Ohlendorf E M, 723, 5th
Orlapp P T, 1861 Abbott, Ocean Beach
Parmelee J S Mrs, Bacon sw cor Niagara av, Ocean Beach
Patterson E L, Palm City
Pedersen A M Miss, 3827, 5th
Peebles Roland, 2041, 1st
Pepprell R G, 736 National av, National City
Porch The, 113 Bway
Porter W P, 1513, 30th
Ray & Baldwin, 1019, 6th
Reid F F, Jacumba
Sheldon E P, 835 Bway
Spencer G A, 4170 University av, E S D
Tetley A R, 7882 Girard, La Jolla
Tiller Henwood, 4159 University av, E S D.
Timm F W, 864, 4th
Tocque Arthur, 4189 University av, E S D
Trompas G D, 1060, 5th
TROTTER & HOSP, Oceanside. (See adv Oceanside Section)
Walters R R, 1457 India
Youngclaus J W, 2844 University av

***Contractors and Engineers**

KIER W E CONSTRUCTION CO, 813 First Natl Bank Bldg, 1007, 5th. (See right bottom lines)

***Contractors' Bonds**

NEALE HERBERT N, 443 Spreckels Bldg, 121 Bway. (See left side lines, front cover and page 47)

Contractors—Brick

Campbell Jay, 535 S 32d
Kelly Chas & Son, 4118 Pacific av, E S D
KIER W E CONSTRUCTION CO, 813 First Natl Bank Bldg, 1007, 5th. (See right bottom lines)
O'Carroll C J, 4519 Hamilton

Contractors—Bridge

Barclay E D, 2350 Columbia

Contractors—Building

Adams O T, 3019 Logan av
Adelphi Security Co, 920, 8th
Alcaraz J E, 323 Orange av, Coronado
Anderson Gager, 2124 S 40th
Anderson P M, 122 E Kalmia
Andrew Danl, 3816, 4th
Andrew J W, 4095 Scott av, E S D
Armstrong T J, 2320 G
Arnold F A, 245 Ada
Atkinson J S, 7635 Draper av, La Jolla
Ayres H C, 905 W Lewis
Baker & Baker, Escondido
Balter Saml, 2475 B
Baumgartner F H, 4270 Trias, N S D
Bayless C R, 4078 Louisiana
Berger F A, 1244, 27th
Blaisdell A H, 341 Douglass
Braun Jas A, 3328 Jefferson av
BRAWNER & HUNTER, 1444 I. (See page 30)
Breitenstein T C, 1319, 5th
Brown J L, 4016, 3d
Bryans E F, 3022 Upas
Cadwell J W, 1835, 30th
Callaway W J, 2900, 5th
Carvell T E, 3934, 5th
Cassidy J H, 2680 Logan av
Chamberlain W D, 744 F
Chapman C J, 3934 Park blvd
Clark Morton, 812 Silverado, La Jolla
Clemesha T T, 4113 Alabama
Cloes G R 3612 Louisiana

WILLIAMS BROTHERS
AUTOMOTIVE ELECTRICIANS
1156 SECOND STREET
PHONE MAIN 21
Hobbs STORAGE BATTERY
DISTRIBUTORS
HOBBS BATTERIES
BATTERIES RENTED, CHARGED AND REPAIRED

WASHING MACHINES
SEWING MACHINES
VACUUM CLEANERS
IRONING MACHINES

ELECTRICAL CONTRACTORS
LIGHTING FIXTURES
MOTORS, MOTOR REPAIRING
MAZDA LAMPS
TELEPHONE, MAIN 4730

Southern Electrical Co
3rd and E
7th and Broadway
Main 4730

Cole W C, 3503 Castle, E S D
Cornell G E, 127 Ash
Cousins C H, 343, 10th
Cowell A K, 4122 Anna, E S D
Crowder W H, 3723 Fairmount av, E S D
Cummings D B, 717 Market
Cunha D C, 3912, 30th
Davey W E, 1623 W Lewis
Davis C B, 2784 Market
Dilley Louis, 805, 10th
Dombo P R, 3786 Cabrillo, E S D
Eckert Dick, 3242 Ibis
Eckles O J, 4026 Pauly av, E S D
Edeen Helmer, 1119 Russ
Eller G W, 10 National av, National City
Engebretson Chas, 1120, 21st
English A J, 1005, 8th
English J A, Palm City
Estes N H, Del Mar
Evans W H, 3914 Wabash av, E S D
Fifield John, 543 F av, Coronado
Fifield J E, 2866 E
Fletcher H E, 4466 Stockton av ESD
Forster F S, 2024 Vine
Forsyth C F, 320 W Pennsylvania
Garner R F, 3746 Sisson av, E S D
Garner & Knight, 1010, 12th
Gates W M, Escondido
Geranson G A, 4593 Hamilton
GERARD HARRY J, 848, 6th. (See page 31)
Gibb Wm E, 4076 Kansas
Gibbs W T, Ramona
Goss J D, 2026 Kearney av
Graves J S, 4124 Ibis
Great Western Building Co, 121 Bway rm 456
GREVILLE-BROCKWAY CONSTRUCTION CO, 415 Owl Drug Bldg, 1025, 4th
Hagel F M, 115, 22d
Hall J S, 4658 Park blvd
Harding John, 3552, 31st
Harlan J A, 2243 State
Harris W W, 1601 Robinson av
Hart John, 3753 Pauly av, E S D
Hazen R A, 1452 Essex
Hendricks D A, 1044, 9th
Heuermann G A, 644 Torrance
Hill C A, 3714 Reed av, E S D
Hoar C H, 1782 Kearney av
Hocking W J, 4185, 1st
Hoke F O, 1329 Felton
Holland Construction Co, 964, 5th rm 207
Holt P M, 576 E av, Coronado
Hotchkiss C W, 4181 Euclid av, ESD
Houser G W, 3762 Sisson av, E S D
Houts C W, 1320, 8th Coronado
Hubbell V C, 2472 Market
Hunt J A, 4123 Colonial av, E S D
Hunter H J, 335 W Washington
Jean Napoleon, 826, 8th
Jenks John, 2920 B
Jones Harry, 422 W University av
Jones J H, 863 D av, Coronado
Judkins J D, 639 E
Keasley J N, 32, 17th
Kent P E, Poway
Keyes A E, 2035 Bway
KIER W E CONSTRUCTION CO, 813 First Natl Bank Bldg, 1007, 5th. (See right bottom lines)
Kimball G M, Nestor
Kirkland W M D, 2926 Boston av
Kirkpatrick J W, 1726 Monroe av
Kohlhauer H D, 2255 Logan av
Lang H J, 4262 Sierra Vista
LANGE & BERGSTROM, 817-819 Timken Bldg, 861, 6th
Langworthy F D, 2859 F
Linson H M, 1055, 5th
Lowerison J E, 3995 Oregon
Lueders Carl, 718 W Pennsylvania av
Lyness R F, 1233, 17th
Lyon A L, 3020 University av
Lyons W T, 725 Church, Chula Vista
McCreery E H, 935 D av, Coronado
McFarland H L, 4670 Georgia
McGowan R C, Lemon Grove
McLean H H, 1457, 4th
McNulty Danl, La Mesa
Macoubray J G, 3824, 5th
Maler V C, 7601 Eads, La Jolla
Marker D C, La Mesa
Maxson I D, 3788 Central av, E S D
Maynard Alfd, 1418 F
Maynard Fred, 1418 F
Meech W H, 4028 Pauly av, E S D
Melhorn M V, 1015, 7th
Miller G M, 3361 Sisson av, E S D
Miller L E, 457, 22d
Miller Ralph, 4686 Mississippi
Milleur H L, 3762 Pauly av, E S D
Moeller John, 1624 Brookes av
Moody C M, 4545 Oregon
Morgan F A, 2625 University av
Morgan R P, 3668 Wabash av, E S D
Muehleisen W H, 3530 State
Nephew Rufus, El Cajon
Nickerson J M, 904 Market
Noel C J, 3853 Thomas av, E S D
Oliver W L, 3188 Nelson av, E S D
Peirce M S, 1526 Meade av
Pike W A, 1875 Hornblend av, Pacific Beach

Chas. N. Woodworth
REAL ESTATE
LOANS
Insurance
Ranches
Homes
932 Seventh
Main 1254



GOLDEN LION TAVERN AND GRILL
FOURTH & F
N. E. COR.
REAL FOOD FOR PARTICULAR PEOPLE
BERNARDINI and PROVOST, Props

STEWART & CASS
INSURANCE—BONDS—REAL ESTATE
228 B Street Phone, Main 1515



HOME OF HART SCHAFFNER & MARX CLOTHES
HATS - SHIRTS - CAPS - GLOVES - EXCLUSIVE HABERDASHERY
Exclusive but Not Expensive - - 416 BROADWAY

Prudential Bond and Mortgage Co.

C. J. NOVOTNY
President & Counsel

Loans, Bonds
Mortgages
Securities

Invest Your Savings in Our Collateral Trust Bonds $100.00 Each There is No Better Security

Central Mortgage Building

Inter-National Wholesale Company

Wholesale Groceries
Teas, Coffee
Extracts, Spices
Candies
Crackers
Soda Fountain Supplies
Paper
Stationery
Small Hardware
Brooms
Brushes, Mops
Dusters
Paint, Oils
Varnishes
Fiber Glass
Sponges, Chamois
Dayton Fixtures

616-24 Market St.
615 6th St.
Automatic Phone 659-17

Contractors—Building—Cont.

Pollok Emil, 718½ W Pennsylvania av
Prosser T J, 2435 Bway
Rafferty W H, 3852 Superior
Raybourne C M, 3862, 1st
Reed M B, Escondido
Rice M G, 341 W Washington
Rieke C G, Oceanside
Riley W F, 2245 National av
Robinson L W, 4233 Park blvd
Rogers R L, 4102 Campus av
Russell J L, 4096 Colonial av, E S D
Russell T M, 1252, 18th
Schreiber Alex, 1888 Altamira pl
Schulte Aug, 2322 El Cajon av
Shelly V R, 3512 Granada av
Simms Jas, Lakeside
Skinner Cornelius, 4094 Kansas
Slaughter Jas, 3671 Herbert
Smith Leonard E C, 611 K av, National City
Southard A M, 121 Bway rm 374
Southard Fred, 2453 I
Stephens C F, 1165 State
Stetson E M, 3578 Sierra, E S D
Strang J L, 358, 14th
Styris K V, 304 W Thorn
Thatcher F J, 628 E 3d, National City
Thompson E H, 3027 Ivy
Thoren J J, 3863 Highland av, E S D
Thornhill W Z, 4135 Falcon
Trepte M & Son, 1460 J
Updegraff W H, 2620 Columbia
Upp H G, La Mesa
Valentine Henry, 4140 Sisson av, E S D
Van Auken L E, 319, 26th
Vombo P R, 3786 Cabrillo, E S D
Vreeland-Radford Bldg Co, 121 Bway rm 542
Wahrenberger W F, 4277 Trias, NSD
Ward F P, 2668 National av
Warfield H W, 4426 Granada av, E S D
Weerts Frank, 4584 Park blvd
Wells W J, 3814 Stockton av, E S D
Westerdall A G, Encanto
Wharton Reverdy, 31 E 2d, National City
Whiteley G L, 3941 Vermont
Willard H M, 1701, 2d
Williams C M, 3728, 28th

Contractors—Cement

Anderson Fred, rear 530 Arbor dr
Araiza J F, 272 Francis
Bachman J S, 124 W Lewis
Bryerton Geo, 3676 Vermont
Carlson F J, 2516 K
Carter N E, 3825, 30th
Chandler J N, 4094 Van Dyke av, E S D
KIER W E CONSTRUCTION CO, 813 First Natl Bank Bldg, 1007, 5th. (See right bottom lines)
Knez John, 2940 Logan av
Lawson A N, 655 Pomona av, Coronado
Lee Robt, 3038 Valle av
Leon J E, 3674 Mission av E S D
McAlpin E A, 3758, 31st
McMullen S J, 3649 Highland av, E S D
Miller D J, 2475 F
Molyneux J J , 7740 Girard av, La Jolla
Montijo Rico, 1015, 3d av, National City
Morago F C, Escondido
Oleson Peter, 2235 K
Olsen D L, 735 W Beech
Olson V A, 4153 Florida
Over J F, 520 W Fir
Salcido Louis, 7645 Herschel, La Jolla
Schell E J, 4765 Muir av, Ocean Beach
Schell, Woodward & Chambers, 3520 State
Swarstad O E, 2720 Bway
Sykes J P, 720 D av, Coronado
Sykes J P jr, 729 D av, Coronado
Wearn John, 3808 Center
Wearn S J, 1224, 27th
Wiley J W, La Mesa
Woodward A C, 3520 State

Contractors—Electrical

CLARDY C C, 1011 Market. (See page 32)
Draper T H, Oceanside
Garrettson G A, 1224, 3d
HARTWELL ELECTRIC CO, 955, 6th. (See left top lines and classified Electrical Contractors)
INDEPENDENT ELECTRICAL CO, 928, 7th. (See classified Electricians)
Lederer John, 2570 N
LOZIER DANIEL E, 58 W 8th, National City
MAYER PHILIP CO, 848, 7th. (See page 33)
Moses R P, 309 Savoy Theatre bldg
Pelter T A, 4141 University av, E S D

Shop Phone Main 2169

JOHNSON'S BOILER SHOP

Res. Phone Main 2554

REINHOLD JOHNSON, Prop

Boiler Repairing of All Kinds Promptly Attended To — Boilers and Tanks Bought and Sold

125 E MARKET — FLUE WELDING A SPECIALTY — SAN DIEGO

V. WANKOWSKI & CO., INC.

V. WANKOWSKI — GEORGE D. EASTON

INSURANCE—SURETY BONDS — PHONE, MAIN 2029 — 341-2-3-4 SPRECKELS BLDG.

SOUTHERN ELECTRICAL CO, "The One Bright Spot" at 3d and E and 7th and Bway. (See right top lines)
Stark W R, 3728 Menlo, E S D
Williams G G, 7305 Fay, La Jolla

Contractors—Floor

Special Service Flooring Corp, 432 C rm 38
Stoudt Henry, 1516, 1st
Thompson G W, 912, 8th
Van Slyck Roy, 3661 Mission av, E S D

Contractors—General

Archibald C H, 1921, 32d
Breese S H, 7734 Herschel, La Jolla
Campbell H J, 4663 Brighton av, Ocean Beach
Colvin F N, 398 Del Mar av, Chula Vista
Cordrey J C, 3339 Grim av
Daley G R, 432 F rm 440
ENGEBRETSEN JOHN, 205 McNeece Bldg, 432 F. (See adv)
Essery M R, 3104 Dale
Fenton H G, cor Main and Dewey
GERARD HARRY, 848, 6th. (See page 31)
Goodbody M D, 1007, 5th rm 1125
Hartley Linzy, 4647 Larkspur, Ocean Beach
Hunkin M S, Escondido
Hyde C L Construction Co, 121 Bway rm 345
KIER W E CONSTRUCTION CO, 813 First Natl Bank Bldg, 1007, 5th. (See right bottom lines)
Miller & Edleman, 1015, 1st rm 401
Morse Construction Co, 920, 8th
Nicholson J H, 121 Bway rm 313
Palmer Bros Construction Co, 228 C
Porter T A, 3120 Granada av
Ranger W A, 7611 Eads, La Jolla
Rapp C F W, 1353 Edgemont
Rice D E, 185 Cypress, Chula Vista
Ried A C, 4977 Santa Cruz, Ocean Beach
Russell T M, 3036, 30th
Schramm W S, 1116, 10th, Coronado
Simmons W H, 7328 Fay av, La Jolla
Smith W E, 3604 Tomkins
Steffgen Chas, 861, 6th rm 429
Steffgen F W, 861, 6th rm 429
Tillinghast R B, 7336 Girard av, La Jolla
Walker J H, 2424 Commonwealth av
Wilson J W, Encanto
Wright & Doran, 121 Bway rm 345

Contractors—Grading

ENGEBRETSEN JOHN, 205 McNeece Bldg, 432 F. (See classified Contractors—General)
Nelson Olaf, 1470 E
O'Shea J F, 3925 Louisiana
Works T L, 2840 Adams av

Contractors—Heating

HEILBRON FRED A, 1446, 5th. (See left bottom lines and classified Plumbers)
HUBBS HARRY D, 1156, 3d. (See classified Plumbers)
MARTIN NORMAN E, 4012-14 University av, E S D. (See left top lines)
ZIMMERMAN R F, 7921 Girard, La Jolla. (See right side lines and page 60)

Contractors—Lathing

Hathaway Thos, 4044 Euclid av, E S D
Morgan F C, 1708 L

***Contractors—Light**

STANDARD LIGHT CO OF CAL, 326 W Market. (See right side lines and classified Lights)

Contractors—Mason

Baptiste Albt, 3144 Logan av
Zimmerman A A, 1673 Puterbaugh

Office Phone, 242-W
Res. Phone, 175-W

R. F. Zimmerman

Plumbing and Heating Contractor

7921 Girard Street

La Jolla California

DIAMONDS
WATCHES
High Grade
JEWELRY

TRAVELING GOODS
FIRE ARMS
MUSICAL INSTRUMENTS

WE BUY AND SELL

EDWARD SANDERS
748 FIFTH
TEL. 65618

JOHN ENGEBRETSEN

GENERAL CONTRACTOR

STREET PAVING, GRADING AND EXCAVATING

Also Norwegian Vice-Consul
Tel., Main 1822 — 205 McNeese Bldg.

Live and Dressed Poultry—Rabbits

Fresh Yard Eggs

GRAY'S POULTRY HOUSE

THE HOME OF MILK-FED POULTRY
521 AND 910 MARKET STREET

NORMAN E. MARTIN
PLUMBING CONTRACTOR
Service of Character is our Aim

4012-14 University Avenue
East San Diego, Cal.
Off. Tel. Hill. 1566-J Res. Hill. 3284-J
Established 1908



EMMA EGBERT WILLIAMS
President

HEBRON HOME

FOR AGED PEOPLE
(Incorporated)

Undenominational

Established by EMMA EGBERT WILLIAMS

26 Years experience in caring for aged people

1825 NEWTON AVE.

PHONE, MAIN 3869

SAN DIEGO, CAL.

***Contractors—Painting**

BARCLAY JOHN, 1211-15 Market. (See page 50)
MALMBERG NILS, 2535 C
RELIABLE DECORATIVE CO THE, 1444 I. (See page 30)

Contractors—Paving

ENGEBRETSEN JOHN, 205 McNeece Bldg, 432 F. (See classified Contractors—General)
Fairchild-Gilmore-Wilton Co (Los Angeles), 25, 14th
Isbell J W, 3969 Oregon
Ryan D H, 1615 Fern

Contractors—Plastering

Baker A S, 4620 Cleveland av
BRELIN & WALKER, 805, 8th
Butler C F, 2335 Front
Carlson H L, 239, 14th
Depew J A, 4150 Storey av, E S D
Griffith F A, 4566 Ohio
Gundlack C E, 537, 14th
Hessler Tony, 2285 National av

***Contractors—Plumbing**

HEILBRON FRED A, 1446, 5th. (See left bottom lines and classified Plumbers)
HUBBS HARRY D, 1156, 3d. (See classified Plumbers)
MARTIN NORMAN E, 4012-14 University av, E S D. (See left top lines)
ZIMMERMAN R F, 7921 Girard, La Jolla. (See right side lines and page 60)

***Contractors' Supplies**

GIRAUD PAUL A, 740, 4th. (See front cover and pages 31 and 33)

Contractors—Teaming

Casanova Frank, 505 ,16th
Grove C B, 2931 Imperial av
Grove J W, 3216 I
Martini Frank, 1695 Newton av
Parson H B, 1226 National av
Penick T B, 3075 L
Serrano Antonio, 2832 Chestnut, N S D
Serrano John, 4124 Wallace, N S D
Stein Chas, 1808 F av, National City
Templeton Jas, 2811 Webster av
Wilkinson A W, 21, 20th

***Contractors—Trucking**

BISHER'S TRUCK LINE, Ramona. (See adv Ramona Sec)

***Copyrights**

TOWNSEND JAMES R, 712 San Fernando Bldg, Los Angeles

***Corporation Bonds**

HUNTER, DULIN & CO, 4th Floor First National Bank Bldg, 1007 5th. (See left top lines and page 14)

Corsets

Devens Eva I, 432 C rm 6
Hightower K I Mrs, 1025, 4th rm 307
Kinkead N E Mrs, Escondido
La Marie Corset Shop, 536 Bway
Ross Lula Mrs, 3312 K
Stockton Bertha Mrs, 344 West B
Taylor's Corset Shop, 1031, 6th

***Cost Accountants**

PYPER ALEXANDER C, 346 Spreckels Bldg, 121 Bway. (See classified Accountants)

***Costumers**

GUNDLACH C E, 835, 6th
Kremer Eugenie Mrs, 728 Bway

***Cotton Duck**

HENDRY C J CO, C nw cor India. (See right bottom lines and page 68)

Cottonseed Products

San Diego Oil Products Corporation, Potash Station, Chula Vista

***Couches**

STANDARD MATTRESS & FURNITURE MFG CO, Arctic and Kalmia (See page 56)

***Covers—Parasol and Umbrella**

CRANDALL'S G H PARASOL & KEY FACTORY, 1342, 5th. (See classified Keys)

***Cracker Manufacturers**

BISHOP & CO, Market ne cor Columbia

GILL STORAGE BATTERY — NO SEPARATORS — LONGER LIFE
WALCOTT, BROOKS, CONWELL & COMPANY, INC.
AT DIAMOND GARAGE, 645 13TH ST. SAN DIEGO, CAL.
PHONE 1337

STORAGE GILL BATTERY

Property Managers and Rent Collectors

LOUIS C. MASTEN
Real Estate and Insurance
TIMKEN BUILDING

*Crackers—Wholesale

INTERNATIONAL WHOLESALE CO, 616-624 Market and 615, 6th. (See left side lines)
KLAUBER WANGENHEIM CO, Market ne cor 4th

Creameries

(See also Dairies)
PURE MILK DAIRY CO, K nw cor 12th. (See left side lines and page 32)
Ramona Creamery, Ramona
Rodman G E, 872, 7th
San Pasqual Creamery, Escondido

*Crematories

GREENWOOD CREMATORY, es 40th bet Imperial av and K (See left top lines and page 27)

*Crockery and Glassware

Marston Co The, 5th, 6th and C
Stahel Alfd & Sons (Inc), 1071, 6th

*Crushed Rock, Sand and Gravel

FENTON-PARKER MATERIAL CO, sw cor 10th and L

Curios

Bales M B Mrs, 334 W Bway
Burnell's Curiosity Store, 1045, 6th
Frink Harvey, 115 West F
Getz T P, Ramona's Marriage Place, North San Diego
Grenzebach F A, Hotel del Coronado
Jantzen Marius, 125 W Bway
LEVY'S, 1011, 6th
Mission Bell Novelty Shop, 1126, 5th
Mission Cliff Curio Shop, 4668 Park blvd
Purnell L E, 1149, 4th
Shaw C L, 1879 Abbott, Ocean Beach
Smith L H, 833, 8th

*Cushion Manufacturers

STANDARD MATTRESS & FURNITURE MFG CO, Arctic and Kalmia (See page 56)

*Customs Brokers

BEERMAKER G W, 322 West F
MARTINEZ M & CO, 772 State
TIJUANA BROKERAGE CO, 411 J. (See page 31)

*Cutlery

Grah F, 825, 5th

*Cuts—Printing

SUNSET ENGRAVING CO, 9th fl Timken Bldg, 861, 6th. (See left side lines)

*Cylinder Grinding

HOFFMAN'S MACHINE SHOP, 1270 India. (See right bottom lines and classified Machine Shops)

Dairies

Allen's Dairy, Mission Valley, R D 2 Box 155
Bassi A, Jacumba
Broady J C, Palm City
Chapman C R, ws Morena blvd nr bridge, N S D
Christofferson Wm, Palm City
Downey A M, Lakeside
Furrer Chas, Lakeside
Goddin Alfd, Palm City
Gryce C R, Ramona
Kincaid L G, Sunnyside
La Jolla Dairy, 100 Westbourne av, La Jolla
La Mesa Dairy, La Mesa

IRWIN & CO.

HAY, GRAIN,
FLOUR,
MILL FEEDS,
POULTRY
FEEDS,
GRAIN BAGS
WOOL BAGS,
SACK
TWINE,
COAL

Main Office
FOURTH AND K

PHONES:
MAIN 440
663-01

NURSES' OUTFITTING CO.

FRANCES
NILSSON
NOECKER, R. N.
MANAGER

DOCTORS
DENTISTS
NURSES
MAIDS

COMPLETE
OUTFITS

AGENCY
WORLDS
STAR
KNIT
GOODS

1811 FIFTH
Phone 66130

1270 INDIA COR. A **PHONE: MAIN 1785**

HOFFMAN'S MACHINE SHOP
ESTABLISHED 1914

CYLINDER GRINDING AND GENERAL MACHINE WORK

W. E. KIER CONSTRUCTION CO.
GENERAL CONTRACTORS
813 First National Bank Building
San Diego, California
Telephone, Main 2427

Phone Main 4953 **H. A. CAMERON CO.** UNION BLDG.
THE OFFICE OF EFFICIENCY
WE WRITE ALL KINDS OF INSURANCE

BUTA
CLEANERS
"We Know How"
WE STERILIZE EACH GARMENT CLEANED OR PRESSED
1417 University Ave.
Hillcrest 327
BUTA

P. M. DAIRY CO.
Manufacturers and Distributors of
Purity Dairy Products
COTTAGE CHEESE
ICE CREAM
BUTTER
CREAM
MILK KEFIR
12th & K Sts.
Phone, MAIN 3311
Butter and Egg Dept.-701 Fifth
MAIN 411

Dairies—Continued

Leonard J M, 3145 McCall, La Playa, Pt Loma
McCurdy J H, Lakeside
Mesa Chequite Dairy, Mesa Grande
Peni R, s end Frankford, Morena
PURE MILK DAIRY CO, K nw cor 12th. (See left side lines and page 32)
Reed J C, Palm City
Reese C B, 2674 Imperial av
Rotanbi S, Mesa Grande
Santa Ysabel Ranch and Dairy Co, Santa Ysabel
Serrano L A, 2739 Whitman, N S D
Smith L W, Barrett Dam
Smith R E, cor 30th and P av, National City
Smith Will, Lakeside
Stanford I E, 1595 Linwood
Waite A W, 1145, 16th
Walker E M, Lakeside
Wilkinson R F, Lakeside
Williams Saml, Sunnyside

***Dairy Feeds**

IRWIN & CO, K se cor 4th. (See back cover, right side lines and page 34)

***Dairy Supplies**

GIRAUD PAUL A, 740, 4th. (See front cover and pages 31 and 33)

***Dancing Academies**

LYLE'S STUDIO FOR DANCING, 3d Floor U S Natl Bank Bldg, Bway at 2d

Dancing Pavilions

Arcade Dance Palace, 1148, 5th
Dreamland Pavilion, 1324, 1st
Du Pron's Dancing Academy, 1324, 1st
Ocean Beach Dancing Pavilion, Abbott se cor Newport av, Ocean Beach

***Deadening Felts**

SULLIVAN HARDWOOD LUMBER CO, F sw cor Arctic. (See classified Lumber—Hardwood)

***Decorators**

BARCLAY JOHN, 1211-15 Market. (See page 50)
RELIABLE DECORATIVE CO THE, 1444 I. (See page 30)
Stemen F F, 3641 Central av E S D
Stratton W W, Pearl cor Girard av, La Jolla
Willow J J, 1263, 1st

Delicatessen Stores

Alexander M E Miss, 817 W Washington
Austin & Holst, 515 Upas
BROADWAY DELICATESSEN AND BAKERY, 609 Bway
Kuenzel Herman, 748 F
Ludlow Louise, 2641½ National av
Smith A O, 1105 Bway
VEGETARIAN CAFETERIA & BAKERY, 1125, 6th. See right bottom lines)
Weinberger Morris, 800 Bway

Dental Laboratories

Clayton F V, 432 C, rm 8
Grossman H C, 520 E rm 411
Ingersoll Nelson, 861, 6th rm 615
San Diego Dental Laboratory, 1007, 5th rm 915
Swab Alex, 533 F

Dental Supplies

Brown A J Co, 520 E rm 306
CALIFORNIA DENTAL SUPPLY CO, 401-402 Watts Bldg, 520 E

Dentists

Ackley J F, 520 E rm 608
Allen W E, 1007, 5th rms 903-928
Anderson L C, 520 E rm 608
Armstrong W S, 1007, 5th rm 712
Bailey Milton, 121 Bway rm 447
Barnhart H C, 3872, 5th
Baskerville R L, 4143 University av, E S D
Benton C C, 121 Bway rm 651
Bills A V, 1513 Grove
Block Harry, 1007, 5th rm 610
Brace G W, 1047, 5th
Bretsch G H, 964, 5th rm 222
Bretz A H, 504 University av
Briggs L R, 520 E rm 210
Brockett D E, 1007, 5th rm 326
Brown O L, 520 E rm 614
Buchanan H F, 520 E rm 603
Buell E B, Escondido
Butler E I, 964, 5th rm 424
Casner A J, 520 E rm 202
Collins H E, 520 E rm 1000
Couvrette G J, 2940 University av
Dillon H D, 520 E rm 601
Dornberger E L, 520 E rm 608
Emeis H P, 122 Bway rm 447

SEE | YOUNG & CHAMBERLAIN | FOR
1126-1136 FRONT STREET
PREST-O-LITE BATTERIES, CARBURETORS, MAGNETOS, ETC.
EVER-READY WELDING SERVICE. AUTOMOTIVE ELECTRICIANS, AND VULCANIZING

CHAS. R. McCORMICK LUMBER CO.

Wholesale and Retail Dealers PHONE MAIN 4991 OFFICE, YARDS, PLANING MILL AND WHARVES FOOT OF 24TH. ON BAY

Farnham H H, 520 E rm 707
Gallagher G L, 121 Bway rm 333
Gayle J H, 200 Bank of Coronado Bldg, Coronado
Gilbert A A, 965, 5th rm 5
Gillam J H, Southern Trust Bldg rm 7
Gould A D, 520 E rm 704
Hall W H, 1007, 5th rm 903
Hardy J R, 861, 6th rm 618
Hart O P, Oceanside
Holland F M, 520 E rm 501
Holt F J, 432 C rm 48
Horn C M, 626 Bway
Hosmer Ernest, San Ysidro
Jackson H N, 520 E rm 909
Jones L D, 520 E rm 801
JONES L G, 323 First Natl Bank Bldg, 1007, 5th
Kaiser O V, 1007, 5th rm 913
Kerch Kent, 861, 6th rm 417
Kier G P, 520 E rm 801
King S A, 1007, 5th rm 912
Kyes W S, 520 E rm 812
Lay Ernest, 1007, 5th rm 604
Learn H W, 425 University av
Long L C, 1007, 5th rm 1210
Lush F A, 432 C rm 9
Lush R A, 432 C rm 9
McConaughy C H, 520 E rm 1010
McKay Walter, 432 C rm 9
MARLOW G CALVIN, Suite 301-327 First National Bank Bldg, 1007, 5th
Matthews J C, 1025, 4th rm 516
Matzen Niels, Escondido
Merrill A P, 525 C rm 305
Moak S L, 1007, 5th rm 625
Morton A G, 1007, 5th rm 227
Murdock L H, 861, 6th rm 417
Orth P S, 1007, 5th rm 527
Osenberg Fredk L, 520 E and La Mesa
Parker Painless Dentists, 429 F
Penwarden R S, 520 E rm 612
Post F S, 7860 Girard, La Jolla
READ EMMA T DR, 805-806 First Natl Bank Bldg, 1007, 5th
Reading W W, 520 E rm 509
Reed J T. 929, 5th
Ross J L, 122 Bway rm 447
Schiller Maurice, 1007, 5th rm 811
Seymour J C, 964, 5th rm 422
SIMPSON A L, 232 Spreckels Bldg, 121 Bway
Smith G V, 520 E rm 1008
SMITH H STEPHEN, 812-814 Timken Bldg, 861, 6th
Smith & Giddings, 1015, 1st rm 704
Snook Jas C, 540 National av, National City
Stallard Harvey, 121 Bway rm 247
Stallard Mendell, 121 Bway rm 247
Stiebolt J P, 520 E rm 602
Stone H C, El Cajon
Takeda I, 506, 5th
Taylor H H, 520 E rm 912
Titus F G, 1007, 5th rm 903
Tulley Chas, 2084 Logan av
Vanasen D W, 961, 4th
Vaughan R U, 121 Bway rm 445
Waggoner L B, 520 E rm 504
Walsh W E, 1007, 5th rm 612
Watson S E, 520 E rm 603
Welch H S, 427 E rm 12
Wilson J M, 238 Bway
Wilson Wm E, 121 Bway rm 651
Young H L, 307 Plaza
Young J A, 7864½ Girard, La Jolla

***Dentists—Orthodontia Exclusively**

BENTON CULMER C DR, 651 Spreckels Bldg, 121 Bway

Department Stores

Boadway Bros, 845, 5th
HOLZWASSER INC, Broadway nw cor 5th
MARSTON COMPANY THE, 5th, 6th and C

***Designers**

SUNSET ENGRAVING CO, 9th fl Timken Bldg, 861, 6th. (See left side lines)

***Desks**

CARPENTER'S INC, 952, 6th. (See right bottom lines and classified Commercial Stationers)

Detective Agencies

MERKLE'S DETECTIVE AGENCY, 311 Central Mortgage Bldg, ne cor Bway at 1st
PINKERTON NATIONAL DETECTIVE AGENCY, 429 Citizens National Bank Bldg, 453 Spring, Los Angeles



Charles Dodson

Fire Insurance

Notary Public

511 Granger Bldg.
PHONE MAIN 5212

Bon Ton Upholstery House

Established 1895

We Re-upholster All Styles of Furniture;

Make Over and Renovate Mattresses

Antique Furniture Restored

1825 TO 1837 FIFTH STREET

TEL. MAIN 662

TIP-TOP AND KLEEN MAID BREAD

MANUFACTURED BY **SNOWFLAKE BAKING CO.** 652-03 MAIN 47 SOLD BY ALL GROCERS

WASHING MACHINES
SEWING MACHINES
VACUUM CLEANERS
HEATING APPLIANCES
PORTABLE LAMPS
955 SIXTH STREET

Hartwell ELECTRIC COMPANY

ELECTRICAL CONTRACTORS
LIGHTING FIXTURES
MOTORS, MOTOR REAIRING
MAZDA LAMPS
TELEPHONE, MAIN 318

MONARCH PRINTING & PAPER BOX COMPANY
Incorporated

PAPER BOX AND CARTON MANUFACTURERS

COMMERCIAL PRINTERS

313-319 FIFTH ST.
Main 3642

WE GET RESULTS
SAN DIEGO DETECTIVE AGENCY
AND BUREAU OF INVESTIGATION
INC. 1913 EST. 1907

Accurate—Efficient—Confidential
Civil, Criminal, Corporation and Individual Investigations
Private Patrol Service
Correspondents in all Principal Cities
205-206 Timken Building, San Diego, Calif.
Phone: 66716 Wallis Gregory, Manager

Bonded Licensed By State
Legal Papers Served

Detective Agencies—Cont.

SAN DIEGO DETECTIVE AGENCY AND PATROL SERVICE, 205 Timken Bldg, 861, 6th. (See adv)

Squier B L, 919, 4th rm 42

THIEL DETECTIVE SERVICE CO, 929 Merchants Natl Bank Bldg, 548 S Spring, Los Angeles

***Diamonds**

ROBERTS JOHN T, 1165, 4th. (See inside back cover)

***Diamonds—Bought and Sold**

SANDERS EDWARD, 748, 5th. (See right side lines and classified Jewelers)

***Dictaphones**

CALIFORNIA COMMERCIAL COLLEGE, 1023, 7th. (See left top lines)

***Dictating Machines**

EDIPHONE THE, L H Engstrom Dist Sales Mgr, 1131, 3d

***Die Makers for Paper Boxes**

MONARCH PRINTING AND PAPER BOX CO, 313-319, 5th. (See left side lines and page 63)

***Directory Libraries**

DIRECTORY LIBRARIES at Merchants Assn of San Diego, 608 Timken Bldg, 861, 6th and at Chamber of Commerce, Bway nw cor 2d

***Directory Publishers**

SAN DIEGO DIRECTORY CO, Office at Frye & Smith, 856, 3d

***Disinfectants**

ZELLERBACH PAPER CO, 303, 5th

***Distillate**

HERCULES OIL CO, 1516 Arctic. (See back cover and page 57)

***Distilled Water**

DISTILLED WATER CO THE, 115, 8th

SAN DIEGO TRIPURE WATER CO, 1772 Main. (See page 22)

***Distributors**

STOLL'S MULTIGRAPH SHOP AND ADVERTISING BUREAU, 207 Watts Bldg, 520 E. (See left side lines and page 57)

***Distributors and Warehousing**

LIBERTY SPECIAL DELIVERY, 640 10th. (See page 32)

***Dog Collars**

PASSMORE'S BIRD AND TOY STORE, 1166, 6th nr B. (See left bottom lines and classified Bird and Toy Dealers)

***Dog Foods**

PASSMORE'S BIRD AND TOY STORE, 1166, 6th nr B. (See left bottom lines and classified Bird and Toy Dealers)

LINCOLN GARAGE
REPAIRING AND STORAGE
THIRTEENTH AND E STS.

THE PACIFIC MUTUAL
LIFE INSURANCE COMPANY
Issues One Accident Policy Every Minute
ACT

NEAL & DEASY
NOW 625 E Street

CITIZENS SAVINGS BANK
SIXTH STREET AT E
Pays 3% on Checking Accounts
4% on Savings

***Dog Furnishings**

PASSMORE'S BIRD AND TOY STORE, 1166, 6th nr B. (See left bottom lines and classified Bird and Toy Dealers)

***Doors**

DIXIE LUMBER & SUPPLY CO, 3919 Ohio nr University av. (See front cover and page 54)

***Drafting Supplies**

STOKES RODNEY CO, 858, 3d. (See classified Architects' and Engineers' Supplies)

***Drafting and Patent Office Drawings**

SAN DIEGO MAP & BLUE PRINT CO, 919, 4th Suite 31. (See left side lines and page 55)

***Drainage**

ENGINEERING SERVICE CO, 1316 Washington Bldg, 311½ S Spring, Los Angeles

***Draperies**

BLEDSOE COMPANY THE, 6th ne cor C. (See right bottom lines and classified Furniture)

BON TON UPHOLSTERY HOUSE, 1825-43, 5th. (See right side lines and page 70)

Paris Drapery House, 420 C

***Draying**

LIBERTY SPECIAL DELIVERY, 640, 10th. (See page 32)

Dredging Companies

UNITED DREDGING COMPANY, Bay Front ft of Beech

Dressmakers

Allen Stoeckley Mrs, 1169, 9th
Allum B A Mrs, 233, 20th
Anderson R A Miss, 707, 17th
Antrim Pearl, 1415, 9th
Bevington N A Mrs, Escondido
Boucherie M E Mrs, 4027, 32d
Boulette N F Mrs, 1416 Highland av, National City
Bower I A Mrs, 1229, 10th
Card Ida Mrs, 830, 16th
Cattell Annie, 432 C rm 7
Cavileer Virginia, 630 W Washington
Coleman Lannie Mrs, 3935 Arizona
Cook A M, 3016 Beech
Cook M A Miss, 3655 Storey av, E S D
Coulson M E Mrs, 3814 Cherokee av, E S D
Crossley Ada, 1811, 5th
Cyr L A Mrs, 624 B
Davis E B Mrs, 1234 Bway
DeVitan Roycroft Mrs, 1323, 3d
Donley M M Mrs, Escondido
Ely Julia Mrs, 2017 Logan av
Forbush L C Mrs, 1229, 10th
Fox Marion Mrs, 1015, 1st rm 406
Freeborn M L Mrs, 1032, 8th
Gist Olin B, 1504 Thomas, Pacific Beach
Graebe Dora Mrs, 1739 Front
Harrison Emily Mrs, 1703 Bway
Hauge Tonette, 1474 E
Hederstedt M J Mrs, 707, 17th
Held W M Miss, 269 Orange av, Coronado
Hesselbarth Matilda Mrs, 2018 Bway
Hobson E M Mrs, 4087 Colonial av, E S D
Houser Anna Mrs, 1530 C
Hyatt Jennie, 1948, 1st
James Lizzie Mrs, 7660 Fay av, La Jolla
Jewett M B Miss, 868 C av, Coronado
Johns A M Mrs, 964, 5th rm 439
Kasza Johanna Mrs, 3827 Woolman
Kaulfers Bertha, 7318 Girard, La Jolla
Lacey V L Mrs, 1520 Tyler av
Law Alice Mrs, 946 C
Lawrence Sophie Mrs, 2265, 1st
Leib Jessie Mrs, Escondido
Lenz Agnes, 3821, 5th
Leslie Mary Mrs, 321 E 1st, National City
Libby Lillian A Mrs, 3379, 31st
Livingston Bessie Mrs, 3787, 6th
Lyness M A Miss, 1233, 17th
McLaughlin Amanda Mrs, 1611, 5th
Martin Pearl Mrs, 3830 Daley av, E S D
Mary Louise Shoppe, 809, 6th
Merrill C E, 1015, 1st rm 605
Merrill Flora Mrs, 3837, 5th
Messner G M Miss, 4061 Randolph
Milleur E J Mrs, 3762 Pauly av, ESD
Moss A V Mrs, 502 Kalmia
Murray A M Mrs, 827 B
Nightingale Cath, 310 Elm
Nightingale Florence, 310 Elm
Olson Emma M, 1639, 5th

ROOFS
APPLIED
REPAIRED
PAINTED
=
Benton Roof Co.
250 Fifth St.
Main 4574
CONTRACTORS
Wholesale Jobbers
ROOFING
SOLD IN ROLLS

Rosenfeld's
Elite Button Company
=
Hemstitching
Picoting
Covered Buttons
Braiding
Embroidering
Pleating
Buttonholes
=
1058 Sixth St.
Phone Main 1796

CYLINDER GRINDING
WELDING AND BRAZING
1270 INDIA
HOFFMAN'S MACHINE SHOP
ESTABLISHED 1914
GENERAL MACHINE WORK
PHONE, MAIN 1785

The Worth Co.

KUPPENHEIMER
for GOOD CLOTHES

WHY WORRY?



Drawing $50 per week

HERBERT N.
NEALE
General
Insurance

Accident and
Health
Automobile
Burglary
Fire
Compensation
Liability
Plate Glass
Fidelity Bonds
Surety Bonds

GEN. AGT.
OCEAN
ACCIDENT AND
GUARANTEE
CORP. LTD.
of London

All Casualty Losses
Adjusted by
This Office

443
SPRECKELS
BLDG.

WHY WORRY?



Drawing $50 per week

Dressmakers—Continued

Osuna R E Mrs, Oceanside
Pomeroy Kath Mrs, 432 C rm 20
Pope M W Miss, 1137, 15th
Porter Gertrude A, 3123 Granada av
Porter Lena Mrs, 725 Bway
Ranton Mary Mrs, 2053 Union
Rhoades Jeannette, 175 Cypress, Chula Vista
Rittell H F Mrs, 127 E 8th, National City
Rogers Jennie Mrs, 1015 Market
Roy Eva, 627, 13th
Schmidt E J Miss, 1137 National av, National City
See S A Mrs, 3761 Colonial av, E S D
Shea M A Miss, 7864½ Girard, La Jolla
Shipley M E Mrs, 124 W Ash
Sinclair A M Mrs, 959, 10th
Smith A L Miss, 912 A av, National City
Sparklin M E Mrs, 4426 Granada av, E S D
Stewart H F Miss, 1448, 31st
Thompson L E Mrs, 3674 University
Traill Minnie Mrs, 1026½, 9th
Walsh Edna Mrs, 4538 Park blvd
Ward M B Mrs, 240 Laurel
Warren Lottie Mrs, 1111 Orange av, Coronado
Waterhouse Emily, 2272, 4th
Waterhouse Esther, 2272, 4th
Watson Minnie, 1742, 5th
Youngberg A M, 1920 E

Druggists—Retail

Bernadas' Plaza Pharmacy Bway nw cor 3d
Boyd's Pharmacy, 304, 16th
Broadway Pharmacy, 701 Bway
Brown W H, 121 W Washington
Brunswig Drug Co, 5th se cor J
Burston Drug Co, 2602 National av
Central Drug Store, 1110 Orange av, Coronado
Colby C L, 1893 Bacon, Ocean Beach
Dean G M, 4153 University av, E S D
Disinger J H, Imperial Beach
Driskell's Pharmacy, 3396, 30th
El Cajon Pharmacy, El Cajon
EAGLE DRUG CO INC, 5th nw cor C and 5th se cor F
Exclusive Prescription Pharmacy, 1007, 5th rm 419
Exton & Nichols, Oceanside
Federal Drug Co, 348 W Bway and West F se cor Union
Ferris & Ferris, 603, 5th
Foerster C J, 502 University av
Foote C M, 912 Bway
El Cajon Pharmacy, El Cajon
HARTSOUGH'S PRESCRIPTION PHARMACY, 5th nw cor B
Heider's Pharmacy, 1270, 5th
Hillcrest Drug Co, 3866, 5th sw cor University av
HUNTER EARL H, 820 W Washington ne cor Goldfinch
Irwin G B, 2602 Imperial av
Jerman R L, Ramona
Kazanjan R H, 3371, 5th
Keegan L T, 1805 Union
Lacey D S, 2271, 1st
La Jolla Pharmacy, 920 Prospect, La Jolla
Langham Pharmacy, 102 B
McCarty M I, Fallbrook
Marsh Drug Store, 771, 7th
Merriken Drug Co, 4201 Park blvd
Mission Cliff Pharmacy, 4673 Park blvd
MISSION HILLS PHARMACY, 1605 W Lewis
Moeser Drug Co, 1134 Orange av, Coronado
MONARCH DRUG CO INC, THE, Store No 1 (Main Office) 5th cor Bway, Store No 2, 3d sw cor Bway
Murray F W, 7912 Girard, La Jolla
National Drug Co Inc, 805 National av, National City
Nisbet's Pharmacy, 549 Bway
Norris J N, 1439 University av
North Park Drug Store, 2948 University av
Noyes Drug Co, La Mesa
OWL DRUG CO THE, Bway ne cor 4th
Pioneer Pharmacy, 501, 5th
Quinn's Drug Store, 771, 7th
Reed C C, 1502, 1st
ROBINSON DRUG CO, F sw cor 5th
Rolfes Herman, Escondido
Shumway Harry, 2100 Logan av
Siefert & Eldridge, 1503, 30th and 1031, 25th
Smith H D, 311, 3d av, Chula Vista
Strahlmann-Mayer Drug Co, Bway se cor 4th
SUN DRUG CO THE, 600-610 Bway

Dry Goods—Retail

BOSTON STORE THE, 1065-1075, 5th
Boulette G A, 17 E 8th, National City
Cartwright G S, 4652 Park blvd
Chaplin Jos, San Ysidro
Christensen A F, 4147 University av,

GEORGE F. OTTO & SON *Florists and Nurserymen*

NURSERY, 35TH AND NATIONAL AVE.
PHONE, MAIN 7086

FLORAL DEPOT
Cor. SIXTH and B

PHONES
MAIN 759 651-02

FINTZELBERG & STEINMETZ
Insurance, Rents Collected, Property Managed
926 SEVENTH STREET ESTABLISHED 1886 PHONE, MAIN 829

Chula Vista Dry Goods Co, 301 3d av, Chula Vista
CORONADO DRY GOODS CO, 1033 Orange av, Coronado. (See adv Coronado Section)
Davis John T, Oceanside
Drew & Drew, 746 Bway
Emporium The, Oceanside
Escondido Mercantile Co, Escondido
Fish H P, Escondido
Flax Jos, La Mesa
Franklin Wm, 2606 Imperial av
Goldberg M L, 631, 5th
HOLZWASSER INC, Broadway nw cor 5th
MARSTON COMPANY THE, 5th, 6th and C
Matteson Louise, 1019 National av, National City
Meyer & Davidson, 600, 5th
Nelson Axel, 3870, 5th
Parkhurst Edmund, Escondido
Rojas J L, 1203 Market
San Diego Toggery, 945, 5th
Seymour M V Mrs, 315, 3d av, Chula Vista
South-Staats Co, 3846, 30th
Vanasen Wm H, Escondido
Wier E V, 7910 Girard, La Jolla

***Dye Works**

BUTA **CLEANERS. "WE KNOW HOW"**, 1417 University av. (See left side lines and classified Clothes Cleaners and Pressers)

Dyers and Cleaners

(See also Clothes Cleaners and Pressers)

BUTA **CLEANERS. "WE KNOW HOW"**, 1417 University av. (See left side lines and classified Clothes Cleaners and Pressers)
City Dye Works, 1517 India
Goodspeed J P, 3954 University av E S D
GOODWIN'S, 858, 16th. (See classified Cleaners and Dyers)
Hauser J P, 1966 Logan av
Ragland Matteson, 3403, 1st

***Dynamos and Motors**

SOUTHERN ELECTRICAL CO, "The One Bright Spot", at 3d and E and 7th and Bway. (See right top lines)

***Efficiency Systems**

WESTERN ADVERTISING CO, 501-503 Union Bldg, 235 Bway.(See classified Advertising Agencies)

***Eggs—Wholesale and Retail**

GRAY'S POULTRY HOUSE, 521 Market, Wholesale 920 Market. (See back cover, right bottom lines and page 61)
GREENMAN & SONS, 416, 6th. (See page 63)

***Elastic Hosiery**

PERKINS J HENRY, 614 F

***Electric Companies**

SAN DIEGO CONSOLIDATED GAS & ELECTRIC CO, 935, 6th

***Electric Cooking Utensils**

SOUTHERN ELECTRICAL CO, "The One Bright Spot", at 3d and E and 7th and Bway. (See right top lines)

***Electric Fans**

HARTWELL ELECTRIC CO, 955, 6th. (See left top lines and classified Electrical Contractors)
SOUTHERN ELECTRICAL CO, "The One Bright Spot", at 3d and E and 7th and Bway. (See right top lines)

***Electric Fixtures**

INDEPENDENT ELECTRICAL CO, 928, 7th. (See classified Electricians)
SOUTHERN ELECTRICAL CO, "The One Bright Spot", at 3d and E and 7th and Bway. (See right top lines)

***Electric Heating Appliances**

HARTWELL ELECTRIC CO, 955, 6th. (See left top lines and classified Electrical Contractors)
SOUTHERN ELECTRICAL CO, "The One Bright Spot", at 3d and E and 7th and Bway. (See right top lines)

***Electric Household Devices**

HARTWELL ELECTRIC CO, 955, 6th. (See left top lines and classified Electrical Contractors)


B. ROSCOE SCHRYOCK
TEACHER OF VOICE
Director of S. D. Opera Co.
Prepares Singers for public work in OPERA and ORATORIO
624 B St.
Phone, Main 366
SAN DIEGO

Beacon Hill Nursery
1201 Broadway
SAN DIEGO
Phone, Main 1124
Growing Grounds 16th and Highland National City

EASY PAYMENTS
Eight Floors of Quality and Beauty in Furniture, Carpets, Rugs, Draperies, Office Equipment, Phonographs.
THE BLEDSOE COMPANY FURNITURE
1101 SIXTH ST.
201 C STREET

William Kettner
GENERAL INSURANCE
Tel., Main 2185 334-335 SPRECKELS BUILDING

SUNSET ENGRAVING COMPANY
Commercial Artists and Engravers
9th Floor Timken Bldg.
MAIN 1517

Park Garage
24-Hours Service
TOW CAR
Official Garage Auto Club Sou. Calif.
1905 Fifth Tel. Main 629

Electric Household Devices—Cont.

INDEPENDENT ELECTRICAL CO, 928, 7th. (See classified Electricians)

SOUTHERN ELECTRICAL CO, "The One Bright Spot", at 3d and E and 7th and Bway. (See right top lines)

***Electric Irons**

SOUTHERN ELECTRICAL CO, "The One Bright Spot", at 3d and E and 7th and Bway. (See right top lines)

***Electric Lighting Fixture Mfrs**

HARTWELL ELECTRIC CO, 955, 6th. (See left top lines and classified Electrical Contractors)

***Electric Motors**

CLARDY C C, 1011 Market. (See page 32)

GENERAL ELECTRIC CO MOTORS, C C Clardy, 1011 Market

HARTWELL ELECTRIC CO, 955, 6th. (See left top lines and classified Electrical Contractors)

INDEPENDENT ELECTRICAL CO, 928, 7th. (See classified Electricians)

SOUTHERN ELECTRICAL CO, "The One Bright Spot", at 3d and E and 7th and Bway. (See right top lines)

***Electric Motors and Transformers**

SOUTHERN ELECTRICAL CO, "The One Bright Spot", at 3d and E and 7th and Bway. (See right top lines)

***Electric Portable Lamps**

HARTWELL ELECTRIC CO, 955, 6th. (See left top lines and classified Electrical Contractors)

***Electric Refrigerators**

SOUTHERN ELECTRICAL CO, "The One Bright Spot", at 3d and E and 7th and Bway. (See right top lines)

***Electric Repairs**

CLARDY C C, 1011 Market. (See page 32)

INDEPENDENT ELECTRICAL CO, 928, 7th. (See classified Electricians)

MAYER PHILIP CO, 848, 7th. (See page 33)

SOUTHERN ELECTRICAL CO, "The One Bright Spot", at 3d and E and 7th and Bway. (See right top lines)

***Electric Sewing Machines**

HARTWELL ELECTRIC CO, 955, 6th. (See left top lines and classified Electrical Contractors)

***Electric Stoves**

SOUTHERN ELECTRICAL CO, "The One Bright Spot", at 3d and E and 7th and Bway. (See right top lines)

***Electric Supplies—Wholesale**

ELECTRIC SUPPLIES DISTRIBUTING CO, 924, 2d

***Electric Therapeutic Goods**

HARTWELL ELECTRIC CO, 955, 6th. (See left top lines and classified Electrical Contractors)

***Electric Vacuum Cleaners**

SOUTHERN ELECTRICAL CO, "The One Bright Spot", at 3d and E and 7th and Bway. (See right top lines)

***Electric Washing Machines**

HARTWELL ELECTRIC CO, 955, 6th. (See left top lines and classified Electrical Contractors)

***Electric Wiring**

CLARDY C C, 1011 Market. (See page 32)

INDEPENDENT ELECTRICAL CO, 928, 7th. (See classified Electricians)

SOUTHERN ELECTRICAL CO, "The One Bright Spot", at 3d and E and 7th and Bway. (See right top lines)

Electrical Appliances

Burton Electric Co, 720-722 Bway

Jennings R L, 931 Bway

Smith Genevieve, 863, 6th rm 825

SOUTHERN ELECTRICAL CO, "The One Bright Spot", at 3d and E and 7th and Bway. (See right top lines)

Stark Electric Co. 1451 University av

REAL ESTATE RENTALS
LILA A. FITZPATRICK
INSURANCE LOANS
1025 7th STREET TEL. MAIN 3374

Willard STORAGE BATTERY T.B.A.
916 UNION cor. E
J. Stanley LaSha IGNITION STATION
Willard STORAGE BATTERY T.B.A.
PHONE, 668-34

Hartwell ELECTRIC COMPANY
955 6TH ST. NEAR BROADWAY

General Electrical Contractors

Mfrs. of Lighting Fixtures

Expert Motor Repairing

Established in San Diego in 1888 Telephone Main 318

ELECTRIC
WASHING MACHINES
SEWING MACHINES
VACUUM CLEANERS
HEATING APPLIANCES
PORTABLE LAMPS
MAZDA LAMPS
MOTORS
FANS
ELECTRO THERAPEUTIC GOODS

***Electrical Contractors**

CLARDY C C, 1011 Market. (See page 32)
HARTWELL ELECTRIC CO, 955, 6th. (See left top lines and adv)
INDEPENDENT ELECTRICAL CO, 928, 7th. (See classified Electricians)
MAYER PHILIP CO, 848, 7th. (See page 33)
SOUTHERN ELECTRICAL CO, "The One Bright Spot", at 3d and E and 7th and Bway. (See right top lines)

***Electrical Engineers**

CLARDY C C, 1011 Market. (See page 32)
ENGINEERING SERVICE CO, 1316 Washington Bldg, 311½ S Spring, Los Angeles
SOUTHERN ELECTRICAL CO, "The One Bright Spot", at 3d and E and 7th and Bway. (See right top lines)

***Electrical Jobbers**

ELECTRIC SUPPLIES DISTRIBUTING CO, 924, 2d
STEVENTON ELECTRIC CO, 528 F

***Electrical Manufacturers**

Westinghouse Electric & Mfg Co, 861 6th rm 411

Electrical Supplies

Arndt P E, 1224, 4th
COAST ELECTRIC CO, 824 F
Cunningham G F, 3760, 30th
ELECTRIC SUPPLIES DISTRIBUTING CO, 924, 2d
Home Electric Co, 1226, 5th
INDEPENDENT ELECTRICAL CO, 928, 7th. (See classified Electricians)
MAYER PHILIP CO, 848, 7th. (See page 33)
Montague H E, 1607 W Lewis
Neville Jas, 732 National av, National City
SOUTHERN ELECTRICAL CO, "The One Bright Spot", at 3d and E and 7th and Bway. (See right top lines)
WHITING-MEAD COMMERCIAL CO OF SAN DIEGO, ne cor 1st and G. (See left bottom lines and page 23)

***Electrical Treatments**

PALACE TURKISH BATHS, 924, 4th Suite 7. (See left side lines and classified Sanitariums)



FRANK F E G E R BROS JOHN

SAN DIEGO'S LEADING MERCHANT TAILORS
243 WEST F
PHONE MAIN 1287



LOUIS MASSIE WINN DOCTOR OF OPTOMETRY
EYES EXAMINED. GLASSES FITTED
TEL., MAIN 221 201 AND 212 WATTS BLDG. 520 E STREET

Greenwood Cemetery and Crematory

PHONE. MAIN 477 40TH AND IMPERIAL AVE.

I. L. ENO

KODAKS

PHOTO SUPPLIES

PICTURE FRAMING

419 BROADWAY

PHONE MAIN 6877

PALACE TURKISH BATHS

SWEDISH MASSAGE

Electrical Treatments

Radio Therapeutic Lamp for Ladies and Gentlemen

OPEN DAY and NIGHT

Prices Reasonable

920 4th

Tel. Main 1404

F. L. Edwards, Prop Phone, Main 454

INDEPENDENT ELECTRICAL CO.

FIXTURE DESIGNERS AND MANUFACTURERS, MOTORS, APPLIANCES, WIRING AND SUPPLIES

928 Seventh St., near Broadway San Diego, Cal.

Electricians

CLARDY C C, 1011 Market. (See page 32)
HADLAND-OLSEN CO, Bay Front, Foot of Grape. (See page 55)
INDEPENDENT ELECTRICAL CO, 928, 7th. (See adv)
MAYER PHILIP CO, 848, 7th. (See page 33)
Miller D G jr, Oceanside
SOUTHERN ELECTRICAL CO, "The One Bright Spot", at 3d and E and 7th and Bway. (See right top lines)
Swink R C, 3833, 5th
Verdon Electric Shop, 1114 Orange av, Coronado
Whenn Electric, 941, 8th
Zeek Clyde, 1126, 1st

***Electro Medical Apparatus**

SOUTHERN ELECTRICAL CO, "The One Bright Spot", at 3d and E and 7th and Bway. (See right top lines)

Electrolysis

Monroe Marion Mrs, 525 C rm 404

Electroplaters

Enterprise Plating Works, 1028, 10th
Green's Plating Works, 627, 7th
Long J A, 540, 7th

***Elevators and Elevator Repairs**

LLEWELLYN IRON WORKS, 848, 7th
MAYER PHILIP CO, 848, 7th. (See page 33)
OTIS ELEVATOR CO, 224 Timken Bldg, 861, 6th

***Embalmers**

(See also Undertakers)

BRADLEY & WOOLMAN, 644 C. (See page 71)
CARMICHAEL H E & CO, 3d se cor Ash
JOHNSON-SAUM COMPANY, 4th nw cor Ash. (See left side lines and page 71)
MERKLEY H W, 3655, 5th. (See classified Undertakers)
UNIVERSITY UNDERTAKING PARLORS, 3655, 5th. (See classified Undertakers)

Employment Agencies

Burbeck E M, 955, 1st
Employment Counselors (C F McPherson) 1007, 5th rm 1126
EMPLOYMENT SPECIALISTS, 477 Spreckels Bldg, 121 Bway.
Melruth Service The, 1034½ Isabella av, Coronado
Model Employment Agency, 919, 3d
Salvation Army Employment Bureau, 134 F
SOUTHERN CALIFORNIA COMMERCIAL SERVICE, 311 Union Bldg, 235 Bway
Star Employment Agency, 432 C rm 26
Western Employment Agency, 844, 4th
Y W C A (free), 646 Bway

***Employment Agencies—Commercial**

EXPERT SERVICE BUREAU, 550 Spreckels Bldg, 122 Bway

***Enameled Ware—Wholesale**

KLAUBER WANGENHEIM CO, Market ne cor 4th

More Value for Less Money

WHITING-MEAD COMMERCIAL CO. OF SAN DIEGO

Plumbing Material, Paints, Pipe, Hardware, Roofing Paper, Electric Goods, Wall Board, Sash and Doors, Wrecking Department

Office and Warehouse, First N. E. Cor G PHONE, MAIN 709 Wrecking and Lumber Yards 14th S. W. Cor. K

W. F. LUDINGTON CO. GENERAL INSURANCE AND SURETY BONDS
234-235 SPRECKELS BLDG. MARINE INSURANCE

***Enamels**

JONES-MOORE PAINT HOUSE, 1265-1271, 5th. (See right side lines and page 59)

***Engineers—Civil**

(See also Civil Engineers and Surveyors)

ENGINEERING SERVICE CO, 1316 Washington Bldg, 311½ S Spring, Los Angeles

***Engineers—Constructing**

KIER W E CONSTRUCTION CO, 813 First Natl Bank Bldg, 1007, 5th. (See right bottom lines)

***Engineers—Consulting**

ENGINEERING SERVICE CO, 1316 Washington Bldg, 311½ S Spring, Los Angeles

***Engineers—Electrical**

CLARDY C C, 1011 Market. (See page 32)

SOUTHERN ELECTRICAL CO, "The One Bright Spot", at 3d and E and 7th and Bway. (See right top lines)

***Engineers—Hydraulic**

ENGINEERING SERVICE CO, 1316 Washington Bldg, 311½ S Spring, Los Angeles

Savage H M, City Hall

***Engineers—Mechanical**

ENGINEERING SERVICE CO, 1316 Washington Bldg, 311½ S Spring, Los Angeles

Engineers—Mining

Engineering Offices The, 1023, 2d rm 510

Reinholt O H, 121 Bway rm 671

Tulloch T H, 2865 C

***Engineers—Municipal**

ENGINEERING SERVICE CO, 1316 Washington Bldg, 311½ S Spring, Los Angeles

***Engineers—Sanitary**

WILSON JOHN W, 201 G

***Engineers—Structural**

ENGINEERING SERVICE CO, 1316 Washington Bldg, 311½ S Spring, Los Angeles

***Engineers' Supplies**

HENDRY C J CO, C ne cor India. (See right bottom lines and page 68)

***Engineers' Supplies and Surveying Instruments**

STOKES RODNEY CO, 858, 3d. (See classified Architects' and Engineers' Supplies)

***Engines**

WEST COAST GAS ENGINE CO, Market sw cor Union

***Engines and Accessories**

AUTO EXHIBIT & WRECKING CO, 1237 F. (See back cover and page 6)

***Engines—Gas, Gasoline, Oil, Steam and Marine**

GIRAUD PAUL A, 740, 4th. (See front cover and pages 31 and 33)

ROBBINS A R, 1735-47 Atlantic cor Elm. (See page 54)

SAN DIEGO MACHINE CO, 739-745, 4th. (See classified Machine Shops)

WESTERN METAL SUPPLY CO, 7th ne cor L

***Engines—Mechanical**

ROBBINS A R, 1735-47 Atlantic cor Elm. (See page 54)

***Engines—Marine and Stationary**

MARINE SALVAGE CO, 646 India. (See page 55)

***Engines—Second Hand**

AUTO EXHIBIT & WRECKING CO, 1237 F. (See back cover and page 6)

MARINE SALVAGE CO, 646 India. (See page 55)

Engravers

Hartman Conrad, 964, 5th rm 311

McDonald & Potter, 1007, 5th, rms 421-422

SUNSET ENGRAVING CO, 9th fl Timken Bldg, 861, 6th. (See left side lines)

Wuille P U, 432 C rm 42

ROWE'S SERVICE STATION

GASOLINE
OILS
GREASES

Complete Greasing Service Maintained

MAIN 888
FIRST & C

MAIN 939
WHITE'S
WALL PAPER AND PAINT STORE
707 SIXTH ST.

McCLURE & KELLY
SHEET METAL WORKS
J. H McCLURE
W M KELLY
RADIATOR, BODY AND FENDER WORK OUR SPECIALTY
1415-1417 MARKET
MAIN 1866

CONNER ADJUSTMENT BUREAU
G. E. CONNER
MANAGER
PHONE MAIN 2683
"WE GET THE MONEY"
611 TIMKEN BLDG.



STOLL'S
Multigraph Shop
AND
Advertising Bureau
PHONE 655-33
207 Watts Building
MULTIGRAPHING
ADDRESSING
TYPEWRITING
MAILING
MIMEOGRAPHING
MAILING LISTS
Public Stenographer
L. M. STOLL, MGR.

The Angelino
Restaurant Francais
Phones
Main 6890
657-37
328 C Street

***Engravers—Copper Plate**

CARPENTER'S INC, 952, 6th. (See right bottom lines and classified Commercial Stationers)

***Engravers—Photo**

SUNSET ENGRAVING CO, 9th fl Timken Bldg, 861, 6th. (See left side lines)

***Etchers**

SUNSET ENGRAVING CO, 9th fl Timken Bldg, 861, 6th. (See left side lines)

Exporters and Importers

Balboa Export Agency, 861, 6th rm 506
Mexican Commercial Exchange, 1425 Market

Express and Drayage

A B C TRUCK CO, 222 G. (See classified Piano Movers)
Barfoot Adam, 362, 10th
Beach C J, 4177 University av, E S D
BISHER'S TRUCK LINE, 325, 4th and Ramona. (See adv Ramona Sec)
BOULEVARD EXPRESS, State cor G (See classified Transportation Co's)
Brewer Lee, 340, 3d av, Chula Vista
Cohen Jos, 1445 Union
COMMERCIAL TRUCK CO & OCEAN BEACH TRANSFER, 128 W Bway. (See page 69)
Cozad J M, Ramona
Damron Joe, Oceanside
Derr A W, 3153 G
Gardner W D, 20th se cor I av, National City
Hare E B, 4167 University av, E S D
Hashi Frank, 915 I
HAYDIS TRUCK LINE, 643, 2d. (See page 70)
Heckeroth Aug, 4520 Alabama
Kellogg R B, 3866, 5th
Kingswood John, 4575, 34th
Lewis F H, 3855 Dailey av, E S D
McLaughlin L F, 1020 Torrance
Martin Lee, 349, 3d av, Chula Vista
Ochi O, 423 I
Powell C N, 1258 India
Ray H G, 1139 K
Reid Transfer Co, 1885 Bacon, Ocean Beach
Rowland R E, 562, 3d
Sawyer M V, 3874 Pauly av, E S D
Smith G W, 3211 Franklin av
Snedecor S A, 903 J
Spaulding Victor, 3134 Webster av
Stone Axel, 931, 19th
Troutman C F, 3919 University av, E S D
Union Transfer Co, 108 W Bway
Willing F S, 3496 Storey av, E S D
Youtsey J A, 4157 Scott av, E S D

Express Companies

AMERICAN RAILWAY EXPRESS, 1220, 3d, Chula Vista, Escondido, La Jolla and National City

***Eyes Tested**

CARD CHAS W, 1122, 5th. (See page 58)
PADDOCK V B, 408 C. (See page 59)

***Factory Sites**

FITZPATRICK LILA A, 1025, 7th. (See left bottom lines)
JONES FRANK E—THE ONLY FRANK E JONES, 1015, 7th. (See left side lines)

***Farm Implements**

(See also Agricultural Implements)
GIRAUD PAUL A, 740, 4th. (See front cover and pages 31 and 33)

***Farm Lands**

GODFREY FRANK E, 1013 Orange av, Coronado. (See adv Coronado Section)
SAN DIEGO FARM & MORTGAGE CO, 617 E. (See left top lines)
TULLY B I, 955, 7th. (See left side lines)
WOODWORTH C N, 932, 7th. (See right side lines)

***Farm Lighting Plants**

SOUTHERN ELECTRICAL CO, "The One Bright Spot", at 3d and E and 7th and Bway. (See right top lines)

***Feed and Fuel**

(See also Fuel and Feed)
BUTLER W J, 2638 Imperial av. (See page 34)
IRWIN & CO, K se cor 4th. (See back cover, right side lines and page 34)

"An All Year 'Round Toy Store"
PASSMORE'S BIRD AND TOY STORE
Phone, Main 2158 Canaries, Parrots and Goldfish 1166 Sixth Street
Alexander Noland, Prop'r Toys and Sporting Goods Near B Street

Frank A. Salmons
"The Insurance and Bond Man"
Southern Title Bldg.
ON THE PLAZA
Phone Main 244
Writes All Forms of
Insurance

*Feed and Grain

GLOBE GRAIN & MILLING CO (Globe Mills) (Los Angeles Branch), Ash nw cor California.

STILES POULTRY SUPPLY CO, 623-633 G and 630 E. (See right top lines, classified Poultry Supplies and page 61)

*Feed Mills

BUTLER W J, 2638 Imperial av. (See page 34)

IRWIN & CO, K se cor 4th. (See back cover, right side lines and page 34)

Ferries

Aviation Camp Ferry, ft of W Bway
Coronado Ferry, ft of W Market
Fort Rosecrans Ferry, ft of W Bway
Point Loma Ferry, ft W Market
San Diego & Coronado Ferry Co, 235 Bway rm 209

Fertilizers

BEACON HILL NURSERY, 1201 Bway. (See right side lines and classified Nurseries)

BRADLEY FERTILIZER CO, Pacific Wood & Coal Co Agents, 411 E

CORONADO FISH CO, 867 Harbor. (See left side lines and classified Fish Canneries)

Lower Coast Trading Co, 1007, 5th rm 210

NEARPASS SEED CO, 532, 6th

PACIFIC WOOD & COAL CO, 411 E. (See back cover)

San Diego Hiryo Kaisha, 621 Market rm 3

Southern Reduction Co, 1810 Bay Front, ft of Beardsley

SQUIRES-BELT CO, 304, 11th cor K

Western Products Co, 1st and 8th av, National City

*Filing Devices

CARPENTER'S INC (Yawman & Erbe Mfg Co's Filing Systems and Devices), 962, 6th. (See right bottom lines and classified Commercial Stationers)

*Filing Systems

CARPENTER'S INC, 952, 6th. (See right bottom lines and classified Commercial Stationers)

FIELD-AUSTIN SAFE CO, 1131, 3d. (See classified Safe Cabinets)

*Fish Canneries

CORONADO FISH CO, 867 Harbor. (See left side lines and adv)

NEPTUNE SEA FOOD CO, 1101 (ft of) W Ivy Bay Front

Fish, Game and Poultry

American Fisheries Co, 910, 6th

Balaban & Aslan, 1021, 6th

Barbarick, Jos, 1012 Prospect, La Jolla

Bregante A, 529 F

Point Loma Fish Co, 510 F

Russ & Pierson, 1013 Bway

Washington Market, 1015 Orange av, Coronado

*Fish Globes

PASSMORE'S BIRD AND TOY STORE, 1166, 6th nr B. (See left bottom lines and classified Bird and Toy Dealers)

BARKER'S BAKERY



BUY BARKER'S BREAD
1220 University Ave.
Tel. Hillcrest 1412

PAUL PETRICH, PROP. TEL. MAIN 1553

Coronado Fish Company

IMPORTERS AND EXPORTERS
OF
CANNED FOODS AND CANNED FRUITS
Packers
OF
Lobsters, Tuna, Sardines, Chili Con Carni—Mexican and Spanish Style.
857 HARBOR SAN DIEGO, CALIF.

STEWART C. KENDALL
General Insurance
309 First National Bank Bldg.
Telephone MAIN 2941

C. J. HENDRY CO. Ship Chandlers and Naval Stores
ENGINEERS' SUPPLIES
C ST., N. E. COR. INDIA MAIN 1829

SAN DIEGO FARM & MORTGAGE COMPANY

617 E Street
Timken Building
PHONES:
MAIN 34 - MAIN 1841

FARM LANDS
INSURANCE
LOANS
POINT LOMA REALTY

SAN DIEGO MAP AND BLUE PRINT CO.

ROOM 31
919 4TH
Work Called For and Delivered
TEL.
MAIN 952

NAT McDOWELL
Real Estate

No matter what you want, see us

Residences
Business Property
Ranches
Insurance

912 3rd St.
MAIN 4348

***Fish Market Supplies**

HENDRY C J CO, C nw cor India. (See right bottom lines and page 68)

***Fish Nets**

HENDRY C J CO, C nw cor India. (See right bottom lines and page 68)

***Fish Packers**

CORONADO FISH CO, 867 Harbor. (See left side lines and classified Fish Canneries)

***Fish—Retail**

AMERICAN FISHERIES CO, 910, 6th

Fish—Wholesale

(See also Canneries—Fish)

AMERICAN UNION FISH CO, 801 Harbor ft of F

Chesapeake Fish Co, 849 Harbor

CORONADO FISH CO, 867 Harbor. (See left side lines and classified Fish Canneries)

Demetre Bros, 631 Bway

M K Fisheries Co, West Santa Fe Wharf

Mexican Industrial Development Co, West Santa Fe Wharf

National Fish Co, 829 Harbor

Peoples Fish Co, 869 Harbor

Union Fish Co, 825 Harbor

West Coast Crab & Lobster Co, 845 W Market

***Fishermen's Supplies**

HENDRY C J CO, C ne cor India. (See right bottom lines and page 68)

***Fishing Rods and Tackle**

Fridley J W, 362, 5th

Hoffmann S E, 760 Atlantic

MUEHLEISEN TENT & AWNING CO INC, 753-755, 4th. (See insert at beginning of classified)

Rinehart Wilkes, 621 Market

***Five, Ten and Twenty-Five Cent Stores**

WHITNEY & COMPANY, 933, 5th and 916 to 932, 6th

***Flags**

HENDRY C J CO. C ne cor India (See right bottom lines and page 68)

***Flags and Pennants**

MUEHLEISEN TENT & AWNING CO INC, 753-755, 4th. (See insert at beginning of classified)

***Floor Coverings**

BENBOUGH H L, 1177, 5th

***Flooring—Hardwood**

SULLIVAN HARDWOOD LUMBER CO, F sw cor Arctic. (See classified Lumber—Hardwood)

Florists

Ackers M G Mrs, Lakeside

BOYLE & DARNAUD, 412 C

Burbidge A E, 2306 Emerald, Pacific Beach

Charles Danl, 800 Bway

Cushman Ralph, cor Plum and Xenophon, P Loma

FLOWER SHOP THE, 1115, 4th

Garden Shop The, 7819 Girard, La Jolla

Griggs G C Miss, La Mesa

McGillin Margt, entrance to Grange Bldg

Mason Francis, 931, 9th

Nakamura J T, ws Beaumont av, Bird Rock

Ollstad Walter, 4237 Altadina E S

OTTO GEORGE F & SON, 548 B nw cor 6th. (See left bottom lines)

PARMENTER "EVERLASTING FLOWERS", 415 B

RAINFORD ALICE M, 1115, 4th

ROSE COURT FLORAL CO, 370 Crane Place. (See adv)

San Diego Everlasting Flower Co, La Jolla blvd, Bird Rock

Sies Herbt, 2032 Rosecrans, Pt Loma

Smirles Thos, 533 Bway

Tasher Rosa, 4060 Albatross

Tuttle G V, 135 W 7th, National City

Westergaard Bros, 3705 Crane pl

White F P, Lemon Grove

Zink O B Mrs, 1055, 6th

***Florists' Designs—Wire**

WEST COAST WIRE WORKS, 825 1st. (See classified Wire Works)

HOURS: 9 to 5 *We Correct Everything in Sight* PHONE 65834
DR. BRUCE L. WALLACE, OPTOMETRIST
DR CHAS. H. WALLACE, OPTICIAN
PRESCRIPTIONS FILLED, LENSES DUPLICATED
Suite 318-20-22 Granger Bldg BROADWAY AT FIFTH, SAN DIEGO, CALIF

Flour

GLOBE GRAIN & MILLING CO (Globe Mills) (Los Angeles Branch), Ash nw cor California
Sperry Flour Co, 244, 9th

***Flue Welding**

JOHNSON'S BOILER SHOP, 125 Market. (See left bottom lines and page 22)

***Fords—Bought and Sold**

PAUL'S PLACE, 1040 Columbia (See page 4)
RUTHERFORD & DORT (Ford Specialists), 1120, 1st. (See page 5)

***Forgings**

SAN DIEGO AUTO AND CARRIAGE CO, 452, 8th bet I and J. (See page 11)

***Forwarding Agents**

TIJUANA BROKERAGE CO, 411 J. (See page 31)

Founders and Machinists
(See also Iron Works)

Barth Foundry & Machine Works, 1101-1145 W Nutmeg
ROBBINS A R, 1735-47 Atlantic cor Elm (See page 54)

***Fountain Pens**

ENO IMLE L, 419 Bway. (See left side lines and page 50)

***Freight Forwarders**

TIJUANA EXPRESS, 411 J. (See page 34)

***French Pastry**

SOUTHERN CALIFORNIA BAKING CO, Office and Factory 125-171, 14th. (See left bottom lines and page 13)

***Frozen Dainties**

SANITARY ICE CREAM CO, INC, 821 K

Fruit and Vegetables

Blewett Thos, 828, 3d
Brown S S, 356, 6th
Carpenter G J, 415 University av
Central Produce Co, 800 Bway
Chebegia Danl, 114 W Bway
Chisholm & Loeser, 1112 Bway
Coronado Fruit & Grocery Market, 1112 Orange av, Coronado
Gantman & Kinard, 1063 Bway
Greenbaum Leo, 625 Bway
Knighton P W, 522 F
Kuratomi Toragoro, 1021 Bway
Lazar J F, 725, 5th
Maheras Wm, 335 C
Matswoka S, 538 E
Mekas John, 1207, 5th
Ono Sizutaro, 747 Bway
Peck F H, 830 Bway
Rabinovitz Bros, 614 Bway
Sarantos Pete, 338 W Bway
Schultz Al, 946 Bway
Thompson L K, 617 W Bway
Thompson P D, 1143, 4th

***Fruit Juices**

McManus Citrus Products Co, 2316, 8th av, National City

Fruit Packers and Shippers

Chula Vista Citrus Association, 3d av se cor 3d and Center, se cor 2d av, Chula Vista
Chula Vista Citrus Association, 23d bet 8th and 9th avs, National City
El Cajon Citrus Association, El Cajon
El Cajon Raisin Co, El Cajon
Escondido Canning Co, Escondido
Escondido Citrus Union, Escondido
Escondido Fruit Growers' Association Escondido
Fallbrook Citrus Association, Fallbrook
Fay Fruit Co, 1023, 2d rm 301
Julian Apple Growers' Association, Julian
Lemon Grove Fruit Growers' Association, Lemon Grove
Orchard Operating Co, 3d av nw cor 3d, Chula Vista
Randolph Marketing Co, ss 3d 1 w of 3d av, Chula Vista
Randolph Marketing Co, Escondido
Steele Packing Co, ft of Juniper, Bay Front

***Fruit Punch Manufacturers**

SANITARY ICE CREAM CO, INC, 821 K

***Fruit Ranches**

TULLY B I, 955, 7th. (See left side lines)

4% ON SAVINGS DEPOSITS
$1.00 OPENS AN ACCOUNT
SOUTHERN TRUST & COMMERCE BANK
U.S. GRANT HOTEL BUILDING

CARPENTER'S INC.
952 6TH ST., NEAR BROADWAY
TELS. 652-01; MAIN 828
Commercial Stationery, Office Supplies, Filing Systems and Devices, Books, Fine Stationery and Engraving.
BOOK DEPARTMENT ON SECOND FLOOR

CALIFORNIA COMMERCIAL COLLEGE

7TH, COR. BROADWAY

SIXTH STREET GARAGE

JOHN B. McINTYRE
Proprietor

Auto Storage
General Repairing
Towing Service
Carburetor Work
Accessories
Supplies

735
Sixth Street
Tel. 66121

Fur Products Co.

Furs Tanned, Dyed
Remodeled

Raw Furs Bought
and Sold

Ready Made Furs

SALESROOM
1371 Fifth
FACTORY
304 Sixth

***Fruit Syrup and Carbonated Beverages**

SAN DIEGO TRIPURE WATER CO, 1772 Main. (See page 22)

***Fruit—Wholesale**

GREENMAN & SONS, 416, 6th. (See page 63)

Fuel and Feed

Beadle J H, Lakeside
BUTLER W J, 2638 Imperial av. (See page 34)
Edwards A G, 1368 India
IRWIN & CO, K se cor 4th, Branches 940 University av and 36 W 9th, National City. (See back cover, right side lines and page 34)
Kibbey H S, Lakeside
KONRAD WM HARDWARE CO, 4177 University av, E S D. (See right side lines and page 35)
La Jolla Fuel & Feed, 7795 Ivanhoe av, La Jolla
Oregon Fuel Co, 1144 Sigsbee
PACIFIC WOOD & COAL CO, 411 E. (See back cover)
Peters W H, 841 National av, National City
Price C D, 3814, 30th
San Diego Eucalyptus Wood Co, 202, 6th
San Diego Feed Mills, 611 K
San Diego Poultry Assn, 50, 22d
Santa Fe Coal Co, 843 Market
United Feed & Fuel Co, 526, 9th

***Funeral Directors**
(See also Undertakers)

BRADLEY & WOOLMAN, 644 C. (See page 71)
CARMICHAEL H E & CO, 3d se cor Ash
JOHNSON-SAUM COMPANY, 4th nw cor Ash. (See left side lines and page 71)
MERKLEY H W, 3655, 5th. (See classified Undertakers)
RANDALL, MEACHAM & GOUCHER, 538 Cedar cor 6th. (See classified Undertakers)
ROGERS L E, Oceanside
UNIVERSITY UNDERTAKING PARLORS, 3655, 5th . (See classified Undertakers)

*** Furnaces**

INGLE MANUFACTURING CO, 643-649 G. (See page 64)

Furnished Rooms

Adriatic The, 1435 K
Aiken A J Mrs, 1243 Front
Albatross Inn, 310 Elm
Albion The, 639 E
Alfred Bennie Mrs, 846, 4th
Ardmore The, 430 B
Arlington Hotel, 1206, 5th
Arlington The, 423 West F
Atkins Minnie Mrs, 133 F
Atkins W E Mrs, 1432 India
Aughe Blanche Mrs, 203, 21st
Baltimore Apartments, 742 Market
Bank Hotel, 716 F
Barkley C S Mrs, 1058, 9th
Baughman Edna, 813, 5th
Bellavista, 1309, 2d
Bellevue The, 414 G
Bercutt Maurice, 536 F
Berkeley The, 1267, 4th
Beryl The, 1372, 9th
Bide-A-Wee, 340 W Grape
Blackwell Polly R, 728 Market
Bodlovich Peter, 1504 India
Bojorguez Ramon, 1131 Market
Brackett W E Mrs, 3412 University av, E S D
Brodd E W, 839 Front
Brooklyn The, 729 E
Brown Emma Mrs, 204 Market
Brovo G J, 1122 Union
Burcham John, 638, 3d
Burke Millie Mrs, 940 Union
Calexico The, 835, 6th
California Hotel, 335 E
Camp The, 1479 J
Carlton Hotel, 804, 3d
Carnes Alice Mrs, 2762 National av
Carroll House, Oceanside
Case Cath Mrs, 720 C av, Coronado
Casey John, 1357, 3d
Centralia The, 1404 K
Clavert Anna Mrs, 740 G
Clermont The, 501, 7th
Cliff House, 1715 Adams av
Cline L J Mrs, 2283 Kearney av
Cole Florence Mrs, 1141, 7th
Cole M J Mrs, 123 W Ash
Commercial Hotel, 469, 7th
Conway M E Mrs, 903 G
Coon Louise Mrs, 1248, 5th
Cosy The, 961, 4th
Crosby Luella, 665, 7th
Daytonia The, 923 I
Decker Ramson, 1218 Union
Del Mar, 1211 Ocean av, Coronado
Dellman Della Mrs, 1444 State
Dohl Miene Mrs, 7611 Eads, La Jolla
Dubetsky C Mrs, 526 West E

TELEPHONE, MAIN 691

THE LENOX CAFETERIA

1058 FIFTH STREET OPEN EVERY DAY

Property Managers and Rent Collectors

LOUIS C. MASTEN
Real Estate and Insurance
TIMKEN BUILDING

Dunne F A Mrs, 614 A
Elgin Hotel, 337 F
Ely Maude Mrs, 1021, 10th
Enid The, 1401 J
Ferguson J D Mrs, 335 E
Fifth Ave House, 1248, 5th
Fletcher Annex, 924, 8th
Franklin Mattie Mrs, 136 W Fir
Fraser M A Mrs, 405, 9th
Fresno The, 943, 4th
Frey The, 325 Market
Funk Wm, 938 G
Galyon J J, 2412 J
Garnier J E, 147 West E
Gilbert The, 965, 5th
Golden Poppy Hotel, 841, 5th
Grant Rooms The, 633, 5th
Green H E Mrs, 1227 Market
Gunn M C Mrs, 702 C
Hahn B F, 130 West C
Ham Maude, 904 C
Hanna W T, 914 G
Harney E M Mrs, 465, 16th
Hawthorne The, 2121, 1st
Haynes Lola Mrs, 345 W Ash
Hill M M Mrs, 933, 13th
Hoffner Lena Mrs, 1414-16 Front
Holt Lura Mrs, 348 B
Hoover The, 655, 6th
Hotel Aerie, 554, 5th
Hotel Athens, 1127, 5th
Hotel Brighton, 431 Market
Hotel Clark, 226 B
Hotel Commercial, 469, 7th
Hotel Court, 1023 Front
Hotel De Lucca, 738 F
Hotel Empire, 562, 4th
Hotel Grand Pacific, 437 J
Hotel Hawaiian, 519, 5th
Hotel Helix, A se cor 5th
Hotel Imperial, 715 Bway
Hotel Langham, 104 B
Hotel Lester, 417 Market
Hotel Lincoln, 536, 5th
Hotel Lloyd, 1334, 1st
Hotel Lynne, 1010, 8th
Hotel Mason, 229 F
Hotel Metropolitan, 563, 5th
Hotel New Mexico, 515, 9th
Hotel New York, 551, 4th
Hotel North, 542, 6th
Hotel Nugget, 536, 4th
Hotel Oakland, 529, 5th
Hotel Onyx, 856, 5th
Hotel Pacific, 506, 5th
Hotel Redding, 919, 7th
Hotel Richmond, 136 F
Hotel Salem, 1335 J
Hotel Sunset, 461, 5th
Hotel Western, 522, 7th
Hotel Wright, 825, 5th
Hotel Yesmar, 422, 4th
Ideal The, 546, 3d
Ivy Hotel, 1319 Orange av, Coronado
Jackson M L Mrs, 1209 Bway
Johnson House, 116 W Bway
Johnston G W, 1054, 7th
Jolley J M, Oceanside
Jones E D Mrs, 1217 Union
Jones L M Mrs, 141 F
Keirnan E T, 1167 State
Kemmer J M Mrs, 1263, 1st
Kern Emma Mrs, 834, 3d
Larson Gust, 917, 10th
Lee Robt, 1304, 2d
Lehman Morris, 1414, 5th
Leland Hotel, 911, 6th
LeRoy The, 405, 4th
Lemire Octave, 2295 Market
Lillicrap M E Mrs, 1340, 1st
Lindenbaum Saml, 1226, 4th
McClain R D, 2263 K
McClendon Annie Mrs, 214 G
McFarland Millie Mrs, 406 W Ash
Macardel Jas, 614, 5th
Mander Delavan, 314 West B
Manhattan Hotel, 937, 5th
Mann E E, 830, 8th
Marsland Emma Mrs, 1468 India
Melesky E B Mrs, 1320 Front
Mendaris M G Mrs, 1036, 7th
Meyer Addie Mrs, 535 E
Miller E J Mrs, 1560 Union
Miller May, 1111 Union
Mission Inn Hotel, 1057 India
Mohley Mary Mrs, 344 E
Moriarty Olive Mrs, 1053, 10th
Morris C L, 1853 Logan
Morris & Young, 620, 3d
Multnomah The, 1207 G
Munnings A M Mrs, 1532 India
Neely G M Mrs, 1312 Front
New Hampshire House, 231-233, 15th
Nimmo C B Mrs, 332 F
Ninth Street Hotel, 547, 9th
Olson A H, 548 University av
Olympia The, 656, 5th
Oma Hotel, 565, 12th
O'Neil Alice, 717, 4th
Orford The, 728 Market
Otoni Chiyomotsu, 651, 7th
Overton The, 1492 K
Palmer House, 1142 Union
Panama The, 502, 6th
Parks K B, 841, 2d
Paulger Alice J, 861, 8th
Pell M C, 725, 4th
Plunkitt Rosalie Mrs, Escondido
Portland Hotel, 944 India
Prellberg A H Mrs, 1234 Front

IRWIN & CO.

HAY, GRAIN,
FLOUR,
MILL FEEDS,
POULTRY
FEEDS,
GRAIN BAGS
WOOL BAGS,
SACK
TWINE,
COAL

Main Office
FOURTH AND K
PHONES:
MAIN 440
663-01

Geo. A. Bown Co.
Investment Service
GEO. A. BOWN
President
B. J. NESS
Secretary
626 TIMKEN BLDG.
Telephone 65141
816 First Nat'l Bank Bldg.
Tel. Main 193

Bakery
Confectionery • Cafeteria
Caterers
Merritt's
Broadway at Seventh
San Diego

Phone Main 4953 **H. A. CAMERON CO.** UNION BLDG.
THE OFFICE OF EFFICIENCY
WE WRITE ALL KINDS OF INSURANCE

Furnished Rooms—Cont.

Ragsdale J E Mrs, 2458, 5th
Randle Lillian Mrs, 844½, 7th
Ratcliff Wm, 421 E
Rathjen Laura Mrs, 3041 Imperial av
Raymond Susan Mrs, 5172 Brighton av, Ocean Beach
Raymond The, 614 Market
Remmonds A E Mrs, 2061 Front
Rieka House, Oceanside
Rivas Victoria Mrs, 720 F
Robbins W W, 804, 3d
Rockwood Hotel, 1480 Market
Rockwood Hotel Annex, 634, 15th
Romo R A Mrs, Oceanside
Root F H Mrs, 1425, 4th
Roxbury The, 729, 7th
Royal Hotel, 717, 4th
Royal The, 1226, 4th
Ryan Matthew, 1427 Market
St Francis Hotel, 743, 7th
San Diego The, 528, 14th
Santa Rosa The, 553, 5th
Sayre I M, 1240, 12th
Schindhelm J C, 767, 7th
Silver Moon The, 730, 6th
Simpson Bertina Mrs, 432 E
Sipprell J N, 1157 State
Skinner Irving, 2202 Kearney av
Smith D H Mrs, 1465, 2d
Smith J A, 706, 12th
Solman A H Mrs, 855, 2d
Southland The, 344 A
Stanley J K, Oceanside
Stansell A K Mrs, 742 C
Stewart Bertha Mrs, 745, 14th
Strassburg Mabel Mrs, 726½, 5th
Sunny View The, 1304, 2d
Syverson M L Mrs, 1727 State
Taylor The, 1154, 3d
Texan The, 702, 1st
Theis Lola Mrs, 760, 5th
Thompson A B Mrs, 643, 6th
Tira Thos, 860 State
Topeka House, 569, 8th
Tout N S Mrs, 4161 Normal
Tucker C B Miss, 1757, 1st
Turner Mary Mrs, 1224 Front
Van Dorne, 520, 6th
Vernon Apartments, 214 West F
Victor Hotel, 636, 3d
Vietti Teresa Mrs, 140 Elm
Virginia Hotel, 831, 8th
Vurgason A R, 370, 12th
Wallace Alice J, 611, 5th
Walter N A, 2419 J
Western Hotel, 522, 7th
Wheaton W H, Oceanside
White Mabel Mrs, 854, 6th
Willard The, 535 E
Williams I S Mrs, 621 W Bway
Wilson Emily Mrs, 1569 Union
Wilson V L Mrs, 1366, 2d
Windsor The, 843, 4th
Yesmar Hotel, 422, 4th
Young Blanche Mrs, 750, 1st
Zahn E M Miss, 1632 Union

Furniture Manufacturers

Dryden & Von Briesen, 1337, 5th
Kingsley John, 915 S 26th
Life Time Furniture and Rug Co, 307-321 Spruce
Pearson Niels, 915 Orange av, Coronado
Porter Wm M, 3053 Logan av
Ross C F, 1835 F
SCHIEFER & SONS, 8th se cor J. (See page 69)
STANDARD MATTRESS & FURNITURE MFG CO, Arctic and Kalmia. (See page 56)

***Furniture Movers**

ATLAS TRANSFER & STORAGE, 956, 10th. (See page 69)
COMMERCIAL TRUCK CO & OCEAN BEACH TRANSFER, 128 W Bway. (See page 69)
HAYDIS TRUCK LINE. (See page 70)

***Furniture Packers and Shippers**

HAYDIS TRUCK LINE. (See page 70)

Furniture Repairing

Berger F G, 639, 6th
BON TON UPHOLSTERY HOUSE, 1825-43, 5th. (See right side lines and page 70)
Glazier W W, 1569 India
Hettick Frank, 3312, 5th
Rooke A W, 748 Orange av, Coronado
STANDARD MATTRESS & FURNITURE MFG CO, Arctic and Kalmia. (See page 56)
Tritt C A, 1020, 10th
Winchell Chas, 723, 8th

Furniture—Retail

(See also Furniture—Second Hand)
Anderson Edwd, 734, 6th
BENBOUGH H L. 1177. 5th

HOMELAND BUILDING CO.
DEALERS IN
Building Material and Mill Work
Paints
Oils
Tools
Accessories
22-32 E. 8TH
NATIONAL CITY, CAL.

CHULA VISTA
THE FASTEST GROWING SECTION OF SAN DIEGO ..COUNTY..
PEOPLES STATE BANK

HOLSUM BREAD
Southern California Baking Co.
125-171 FOURTEENTH ST
Phones, 659-09
Factory 655-25

PLUMBING, HEATING, REPAIRING

W. C. MERRITT CO. 727-733 SEVENTH STREET

SAN DIEGO, CAL. MAIN 852

If you wish to buy House Furnishings, anything on the six floors of The Bledsoe Company's Store is at your disposal.

"Our-Easy-Way-to-pay-plan" will help make your home bright and happy.

Come in and let us show you how low you can buy of us. Either for Cash or on Terms.

The Bledsoe Company

House Furnishers and Decorators

Phone, Main 4704

SIXTH AND C STS. SAN DIEGO, CAL.

BLEDSOE COMPANY THE, 6th ne cor C. (See right bottom lines and adv)
Carmichael Chas, Escondido
Chanter John Furniture Co, 607 Market
Dryden & Von Briesen, 1337, 5th
Fisher-Feldman Furniture Co, 1266, 4th
HALL WM H, 3919 University av, E S D
HOME FURNITURE CO, 1240, 5th
Johnson R R, La Mesa
La Jolla Furniture Co, 7834 Girard, La Jolla
Leeper & Henderson, 1905 Logan av
Lowenstein Chas, 855, 6th
McKinney H A, La Mesa
Mason S H J, 3862, 5th
Neumann Geo, 827, 6th
New J C, 817, 6th
North Park Furniture and Transfer Co, 3842, 30th
Palmer O E, 306, 3d av, Chula Vista
PEOPLE'S FURNITURE STORE, 751-755, 6th
Peterson J W, 728 National av, National City
Ransom C W, 800, 6th
Rittoff Benj, 769, 6th and 132 F
RUBIN'S FURNITURE CO, 711-719 Bway
Skinner L N, 640-650, 6th
Thomas Furniture Co, 923, 6th
University Avenue Furniture Co, 1043-45 University av
Valley Hardware and Furniture Co, Ramona
Vander Water G H, 719-21 University av
Weiler Nicholas, 730, 6th

Furniture—Second Hand

Aspley Al, 3950 University av, E S D
Burnett Kushel, 723, 6th
Cook L C, 754, 6th
Dana Arthur, 1552, 5th
Glass W J, 1138-1140 Bway
Hall W H, 3919 University av, E S D
Jackson Saml, 627, 6th
Jones Elmer, 1450 Market
King D W, 645, 6th
Mallen Benesh, 829, 8th
Noble E W, 555, 5th
O'Connell D S, 617 F
People's Furniture Store, 751-755, 6th
Scholl F S, 636, 6th
Sokolof Louis, 1539, 5th
Stewart O P, 2822 Imperial av
Thorndike & Co, 657, 6th
Wilson A H, 4140 University av, ESD
Wurzell Jos, 745, 7th

***Furniture—Upholstered**

BON TON UPHOLSTERY HOUSE, 1825-43, 5th. (See right side lines and page 70)

***Furniture—Wholesale**

STANDARD MATTRESS & FURNITURE MFG CO, Arctic and Kalmia. (See page 56)

Furriers

ALASKA FUR STORE, 1236, 5th. (See page 34)
Bales M B Mrs, 923, 1st
Beckett F E Mrs, 1036, 9th
FUR PRODUCTS CO, Salesroom 1371, 5th, Factory 304, 6th. (See left side lines)
HUNECK'S FURS, Masonic Temple, 1401, 5th. (See right side lines and page 35)



Charles Dodson

Fire Insurance

Notary Public

511 Granger Bldg.
PHONE MAIN 5212

JONES-MOORE PAINT HOUSE

WHOLESALE RETAIL

Paint Varnish Roofings

Cor. 5th and A Streets

Since 1886
San Diego's Leading Men's and Boys' Outfitters

"LION" CLOTHING CO.
Southeast Corner Fifth and "E"

Where You Always Pay Less for Clothing Furnishings and Shoes of Quality

WASHING MACHINES
SEWING MACHINES
VACUUM CLEANERS
HEATING APPLIANCES
PORTABLE LAMPS
955 SIXTH STREET

Hartwell
ELECTRIC COMPANY

ELECTRICAL CONTRACTORS
LIGHTING FIXTURES
MOTORS, MOTOR REAIRING
MAZDA LAMPS
TELEPHONE, MAIN 318

***Furs—Cleaned and Relined**

ALASKA FUR STORE, 1236, 5th. (See page 34)
FUR PRODUCTS CO, Salesroom 1371, 5th, Factory 304, 6th. (See left side lines)
HUNECK'S FURS, Masonic Temple, 1401, 5th. (See right side lines and page 35)

***Furs—Raw**

FUR PRODUCTS CO, Salesroom 1371, 5th, Factory 304, 6th. (See left side lines)

***Furs Remodeled**

HUNECK'S FURS, Masonic Temple, 1401, 5th. (See right side lines and page 35)

***Furs Repaired**

HUNECK'S FURS, Masonic Temple, 1401, 5th. (See right side lines and page 35)

***Furs Repaired and Remodeled**

ALASKA FUR STORE, 1236, 5th. (See page 34)
FUR PRODUCTS CO, Salesroom 1371, 5th, Factory 304, 6th. (See left side lines)

***Furs Stored**

ALASKA FUR STORE, 1236, 5th. (See page 34)
FUR PRODUCTS CO, Salesroom 1371, 5th, Factory 304, 6th. (See left side lines)
HUNECK'S FURS, Masonic Temple, 1401, 5th. (See right side lines and page 35)

***Furs Tanned and Dyed**

ALASKA FUR STORE, 1236, 5th. (See page 34)
FUR PRODUCTS CO, Salesroom 1371, 5th, Factory 304, 6th. (See left side lines)

Garages

(See also Automobile Garages)

ADAIR'S GARAGE & MACHINE SHOP, 907 to 917, 2d. (See page 5)
Aiken E T, Campo
Ambrose H W, 1230 State
AMERICAN GARAGE, 1435 E (See page 5)
Balboa Park Garage, 3741 Park blvd
Baughman L F, 3741 Park blvd
Bethlehem Garage, 1402, 2d
Blakley John & Son, 2762, 5th
Boulevard Garage, Oceanside
Broadway Garage, 1475 Bway
Brownie Garage The, 4021 University av, E S D
Burkhart C S, 3521, 5th
Buss A C, 730, 9th
California Garage, 940 Market
Campos Augustin, 716, 1st
CENTRAL GARAGE, 652, 2d. (See page 7)
Central Garage, Escondido
Chula Vista Auto Co, 318 F, Chula Vista
Chula Vista Garage, 288 F, Chula Vista
Ciote Nicholas, 1654 India
Coast In Garage, 302 B
Colorado Garage, 1866, 5th
Campo Garage, 716, 1st
Cook Wm, Palm City
Coronado Electric, 716, 3d, Coronado
Curry C W, Julian
Davis H E, 837, 7th
DELL-URICK CO, 910-922 Front (See page 7)
DIAMOND GARAGE, 643-53, 13th. (See left bottom lines and page 7)
East San Diego Garage, 4124 University av, E S D
El Cajon Machine Co, El Cajon
ELITE GARAGE (Car Washing), F sw cor 7th
Encinitas Garage, Encinitas
ESCONDIDO GARAGE, Escondido. (See adv Escondido Sec)
Fallbrook Garage, Fallbrook
FISHELL BROS GARAGE, 1041 Columbia. (See page 8)
Fletcher R H, 4466 Stockton av, E S D
FRONT & A ST GARAGE, 1271 Front cor A (See page 8)
GOLDEN STATE GARAGE, 469, 6th
Gordon L C, La Mesa
Guarantee Garage, 931 Orange av, Coronado
Guarantee Garage, Escondido
Gulick L E, 1404 F
Hewitt M T, 1419 India
Highway Garage, Oceanside
Hillcrest Garage, 430 Robinson av
Hotel del Coronado Garage, Ocean Front s of Hotel del Coronado
Hunsicker Jas, 4626 El Cajon av, E S D
Hunter P A, 3720, 4th

B. I. TULLY
Real Estate
Homes
Investments
Ranches
Exchanges
San Diego Eastern and Northern
955 7th St.
MAIN 1566

PAIGE MOTOR CARS

OLSON BROS.
REPAIRING and SUPPLIES
942 COLUMBIA
MAIN 458

RELIABLE SERVICE
AT
REASONABLE PRICES
REPAIRING BY EXPERTS

FRED A. HEILBRON
PLUMBING AND HEATING
1446 5TH ST.
TEL. MAIN 781

CITIZENS SAVINGS BANK
SIXTH STREET AT E
Pays 3% on Checking Accounts
4% on Savings

Karle C J, 534, 7th
Kavalec Steven, Campo
Kencoe Garage, 4231 Park blvd
Kingman A B, Escondido
Lakeside Garage, Lakeside
Lambla Al E, 1437 Bway
Leberts Garage, 1265, 6th
Lewis Bros, Julian
Liberty Garage, 742 B
LINCOLN GARAGE, 13th and E. (See left side lines and page 8)
Maryland Garage, 741 F and 760, 8th
Maze G F, Fallbrook
Maze L C, Fallbrook
Meeden Felix, 1715 C
Merrill's Garage Inc, Oceanside
Mission Garage, 1058 Columbia
Mission Garage, Oceanside
Monson & Dearborn, 1521 Bway
Moore Jack, 931 G
Motor Inn Garage, 1140, 2d
Murphy D W, 2525 K
National Garage & Machine Shop, 1040 National av, National City
National Service Station, Division nr National av, National City
Nelson A H, Escondido
Nelson Jas G, 2980 Imperial av
NORTH PARK GARAGE, 3029 University av
OCEAN BEACH GARAGE, 4868 Newport av, Ocean Beach, Phone Pt Loma 77
Oceanside Garage, Oceanside
OLSON BROTHERS, 942 Columbia. (See left side lines and page 9)
Pacific Garage, Girard nw cor Silverado, La Jolla
PALOMAR GARAGE, 2420, 4th. (See left side lines and page 10)
PARK GARAGE, 1905, 5th. (See left side lines and page 10)
Parks T F, 2975 National av
Parslow & Ott, 446 West C
Patterson & Mathews, 915 W Washington
PIONEER GARAGE, 1027 Orange av, Coronado. (See adv Coronado Section)
Powers A W Mrs, 1327 Orange av, Coronado
Prather A J, San Ysidro
Prentice B H, 4600 Park blvd
Price Motor Car Co, 2d sw cor E
Ramona Garage, Ramona
Right Garage, 831, 2d
San Diego County Garage, 1460 F
San Diego Electric Garage, 3241, 5th
San Marcos Garage, San Marcos
Savoy Garage, 1st to 2d at C
Schraeder's Garage & Service Station 340, 3d av, Chula Vista
Second Street Garage, 1318, 2d
Service Garage, 708, 2d
Sherman C A, 1125, 1st
SIXTH STREET GARAGE, 735, 6th. (See left side lines)
Sline R G, 1104 India
Smith C H, Escondido
Smith's Savoy Garage, 1st to 2d at C
Stanley F H, Campo
Stanley Garage, 868, 16th
State Highway Garage, 1123 India
State Street Garage, 1053 State
Stratford Inn Garage, Del Mar
Swift T C, 547 A
Torrey Pines Garage, Del Mar
Tourist Garage, 702 B
Troy Garage, 121 Juniper
Tweed Eugene, 1532 E
University Avenue Garage, 829 University av
Walter R H, 1950 India
Waring G E, Escondido
WELLINGTON & DIXON, 3728 University av, E S D
White Carl H, 2611 Imperial av
WHITE FRONT GARAGE, 903 University av. (See page 12)
Williams G T, 1916 Bacon, Ocean Beach
Wolf Gustav, 3720, 5th
Wolf J J ,2227, 30th
Young, Lambert & Wildman, 868 Front
ZADER'S GARAGE, 7832 Ivanhoe, La Jolla. (See page 13)

***Garden Furniture**

BEACON HILL NURSERY, 1201 Bway. (See right side lines and classified Nurseries)

Garment Manufacturers

McCarthy & McCarthy, 1163, 6th
Money Back Romper Co, 960, 8th
Quong Lee Long, 465, 4th

Gas and Electric Companies

SAN DIEGO CONSOLIDATED GAS & ELECTRIC CO, 935, 6th, 1013 Park pl, Coronado and Oceanside

***Gas and Electric Fixture Mfrs**

HARTWELL ELECTRIC CO, 955, 6th. (See left top lines and classified Electrical Contractors)

Barney & Barney
Insurance
Bonds
Loans
Liability
Compensation
PACIFIC MUTUAL LIFE INS. CO.
Scripps Bldg.
(2nd Floor)

THE CAMPBELL MACHINE CO.
Foot of Eighth • TEL. MAIN 2455
Automobile, Marine and General Machinery Repairs—Marine Railway Service—Agency for Stevens-Duryea and Stearns "Knight" Motor Cars—Also Dodge "Improved Diesel" Oil Engines

HARRY FISHER & CO.
GENERAL INSURANCE, REAL ESTATE, BONDS
240 C STREET

H. COHEN
THE LEADING
NAVAL
TAILOR
AND OUTFITTER
satisfies everyone

To Know Me,
Ask Your
Shipmate

701 to 723
W. Market St.
NEAR CORONADO FERRY
PHONE
MAIN 3075

***Gas and Gasoline Engines**

CLIFF HARL S & SON, 729-733, 4th

***Gas and Gasoline Engine Mfrs**

ROBBINS A R, 1735-47 Atlantic cor Elm. (See page 54)

***Gas and Oil Engines**

ROBBINS A R, 1735-47 Atlantic cor Elm. (See page 54)

Gas Appliances

INGLE MANUFACTURING CO, 643-649 G. (See page 64)

Oxo Gas Heating Co, 656, 6th

San Diego Gas & Electric Appliance Co, 858, 5th

***Gas Heaters**

CHAPMAN'S SHEET METAL WORKS, 1415 Market. (See left side lines and page 68)

HEILBRON FRED A, 1446, 5th. (See left bottom lines and classified Plumbers)

HUBBS HARRY D, 1156, 3d. (See classified Plumbers and Gas Fitters)

MARTIN NORMAN E, 4012-14 University av, E S D. (See left top lines)

RA-DO FUMELESS GAS HEATERS, Fred A Heilbron Agent, 1446, 5th

ROHDE BROS, 1233, 5th. (See page 60)

ROHDE ERLING, 7908 Girard, La Jolla. (See classified Plumbers and Gas Fitters)

ZIMMERMAN R F, 7921 Girard, La Jolla. (See right side lines and page 60)

***Gas Marine Engines**

ROBBINS A R, 1735-47 Atlantic cor Elm. (See page 54)

***Gas Radiators**

HEILBRON FRED A, 1446, 5th. (See left bottom lines and classified Plumbers)

PACIFIC GAS RADIATORS, 7908 Girard, La Jolla. (See classified Plumbers)

***Gas Ranges**

A B C GAS RANGES, The Bledsoe Company Agents, 6th ne cor C

BLEDSOE COMPANY THE, 6th ne cor C. (See right bottom lines and classified Furniture)

INGLE MANUFACTURING CO, 643-649 G. (See page 64)

***Gasoline and Oils**

(See also Automobile Service Stations)

BLANC O R, Julian. (See adv Julian Sec)

McINTYRE JOHN B (Sixth Street Garage), 735, 6th. (See left side lines)

OWL SERVICE STATION, 16th ne cor K. (See page 9)

ROWE'S SERVICE STATION, 1st and C. (See right side lines)

SAN DIEGO OIL STATIONS, Main Office 1055, 2d, Station No. 1, 9th and C, No 2, India and Cedar, No 3, 13th and Market, No 4, 25th and B, No. 5, University and Vermont, No 6, 1st and Bway, No. 7, 7th and E, No 8, 4th and Spruce

***Gasoline Lamps**

STANDARD LIGHT CO OF CAL., 326 W Market. (See right side lines and classified Lights)

***Gasoline Stations**

ROWE'S SERVICE STATION, 1st and C. (See right side lines)

***Gear Cutting**

SAN DIEGO MACHINE CO, 739-745, 4th. (See classified Machine Shops)

General Merchandise

Alpine Store, Alpine

Ambler Cleason, Mesa Grande

Army Surplus Property Store, 1168, 5th

Babson N E, Vista

Banks H F & Co, Otay

Bascom D S, Nestor

Berkey Bros, Bonita

BLANC O R, Julian. (See adv Julian Sec)

Boggs J W, Otay

Bradley H D, San Marcos

Butler J J, Palm City

Chase F S, Potrero

Conner Ira E, Cardiff-by-the- Sea

Del Mar Cash Store, Del Mar

Encinitas Mercantile Co, Encinitas

Fallbrook Mercantile Co, Fallbrook

Farrow W B. 330. 3d av. Chula Vista

PHONE 653-43
734 FOURTH ST.
GOPPEN WEST. HOTEL BLDG.
OVER 30 YEARS EXPERIENCE
ORDER FROM SAN DIEGO PRINT SHOP FOR GOOD PRINTING

CONSULT THE
BROWN OPTICAL CO.
1011 FIFTH STREET
GROUND FLOOR, FIRST NATIONAL BANK BLDG.
MAIN 2997
Prescriptions Filled

San Diego's Tallest Building Absolutely Fire Proof

Hotel St. James

Rates Moderate and Always the Same

Gillespie Nellie B Mrs, Spring Valley
Haenssler G F Mrs, Jacumba
Hagenbuck H H, Dulzura
Hill C E, Jamul
Holcomb's Dept Store, 1071 University av
Holder's Cash Store, Santee
Janeway L C, Ramona
Jorgenson Aug, Encanto
Kaplan Jacob, 552, 5th
Ketchum Hannah, Barrett Dam
Koehn Louis, Julian
Lakeside Store, Lakeside
Lamb C E, Fallbrook
Lane Paula Mrs, Tia Juana
Leach E F, Hill
Lewis E S, Julian
Linns Chas, Potrero
McDonald J E, Jacumba
Marks Jos, Julian
Maxfield G L, Jamul
Michenfelder Frank, Vista
Miles H A, Ramona
Mountain Commercial Co, Potrero
Mountain Commercial Co, Campo
Moyle K J, Poway
Nippon Co Inc, 542, 5th
Oak Grove Store, Descanso
Olive Ranch Store, Lakeside
Phinney O H, Grosmont
Ramona Commercial Co, Ramona
Roper J O, Fallbrook
Ruby Don, Boulevard
Rumsey's Stores, Lakeside
San Marcos Store, San Marcos
Schrock A H, Santa Ysabel
Schwartz H H, 814, 4th
Shelby G H, Valley Center
Silvers J C, Julian
Smith J F, Wall sw cor Hershel, La Jolla
Sonka Bros, Lemon Grove
Spees A T, Pala
Stansfield Annie Mrs, El Cajon
Stell-Clark Co, El Cajon
Stelzner Lizzie Mrs, Del Mar
TROXEL'S VARIETY STORE, 1011 Orange av, Coronado
Vasey J W, Miramar
Wood Jas, Witch Creek
Worth H F, La Mesa
Wright W M, Bostonia

***Generators**

ESCONDIDO GARAGE, Escondido. (See adv Escondido Sec)

***Geological Maps and Reports**

SKEATS E M & SON, 750, 8th

***Geologists**

ENGINEERING SERVICE CO, 1316 Washington Bldg, 311½ S Spring, Los Angeles

Glass

California Glass Co, 544, 6th
DIXIE LUMBER & SUPPLY CO, 3919 Ohio nr University av. (See front cover and page 54)
Holle C & Co, 355, 8th
KONRAD WM HARDWARE CO, 4177 University av, E S D. (See right side lines and page 35)
San Diego Art Glass Works, 845, 7th

Glove Repairers

Wentworth Frances Mrs, 1025, 4th rm 220

***Government Bonds**

BLYTH, WITTER & CO, 624 First National Bank Bldg, 1007, 5th. (See right top lines)
HUNTER, DULIN & CO, 4th Floor First National Bank Bldg, 1007, 5th. (See left top lines and page 14)

***Grain**

BUTLER W J, 2638 Imperial av. (See page 34)
IRWIN & CO, K se cor 4th. (See back cover, right side lines and page 34)
PACIFIC WOOD & COAL CO, 411 E. (See back cover)
SILVERTHORN FRED C & SONS, 844 Market. (See page 36)

***Grain and Feed**

STILES POULTRY SUPPLY CO, 623-633 G and 630 E. (See right top lines, classified Poultry Supplies and page 61)

***Greeting Cards and Etchings**

ARTEMISIA BOOK SHOP THE, 1155, 6th. (See page 20)

***Grills**

GOLDEN LION TAVERN & GRILL, 4th ne cor F. (See right side lines)

Grinding

Valentine Paul, 432 F
Wallar S T, 647 Bway

Manufacturers of
GASOLINE LAMPS LANTERNS AND LIGHTING SYSTEMS for every purpose
CONTRACTORS' LIGHTS
STANDARD LIGHT CO.
of California
326 W MARKET
TEL. 66596

BATTERY "EXIDE" SERVICE
DELCO REMY KLAXON
CARLSON AND SIMPSON
Auto Electricians
UNION AT C

Vegetarian Cafeteria and Bakery
OUR MOTTO—QUALITY FIRST
HOME-MADE BAKED GOODS AND LUNCHES—DELICATESSEN
Telephone 662-21
1125 SIXTH STREET

William Kettner
GENERAL INSURANCE
Tel., Main 2185 334-335 SPRECKELS BUILDING

Coronado Fish Co.
Paul Petrich, Prop.
IMPORTERS and EXPORTERS
Canned Foods ... and ... Canned Fruits
PACKERS
Lobsters Tuna Sardines
Chili Con Carni
Mexican and Spanish Style
857 Harbor
Tel. Main 1553

PHONE MAIN 2325
ROGERS CARRIAGE WORKS
ALPY & KOLBECK Proprietors
AUTOMOBILE and CARRIAGE REPAIRING
Bodies, Springs and Wheels Made to Order
635 2nd St.
San Diego, Cal.

*Grinding—Knives, Scissors and Surgical Instruments

CRANDALL'S PARASOL & KEY FACTORY, 1342, 5th. (See classified Keys)

Grocers—Retail

Abbott J T, 1203 India
Adams J P, 2402 Lincoln av
Adams W S, 3388, 30th
Addis & Robinson, 1640, 7th av, National City
Addison Jas, 1017 Bway
Albo Bros, Lemon Grove
Aldrete A, San Ysidro
Anderson J M, 3373 University av
Anderson S P, 142 W Washington
Asahi Co, 567, 5th
Atwood G H, 3104 Imperial av
Bacon H A, 770, 12th
Barnes & Calloway, 7826 Girard, La Jolla
Bartholomew M A Mrs, Imperial Beach
Bassett Raymond, 131 Howthorn
Bauge Jalmar, 1375 C
Baugh R A, 1269 Columbia
Beach E L, La Mesa
Beale Wm, 1862 Logan av
Becker Alex, 2202 Market
Beggs Robt, 603 W Washington
Bennett M B Mrs, 546 Sampson
Berg J P, 3300, 5th
Berg's Grocery and Market, 1625-31 W Lewis
Best W C, 1172, 12th
Bigelow G K Mrs, 864 F av, Coronado
Bingham F E, 1830 I
BLANC O R, Julian, (See adv Julian Sec)
Block F A, 4337 Park blvd
Bradley Wm C, 2287 Kearney av
Briggs F H, 2461 I
Brisby & Son, 134 Orange av, Coronado
Brockman J H, 1901 National av
Brody Max, 951 Orange av, Coronado
Brooks M W, 15 E 8th, National City
Brooks Whitfield, 5022 Niagara av, Ocean Beach
Brucker M J Mrs, 4227 Park blvd
Brume Kathryn Mrs, 1502 State
Bruno Michl, 1446 India
Bruschi Virgilio, 403, 5th
Bryant J A, 4148 University av, ESD
Bryer J H, 4667 Park blvd
Burke E L, 2201 Bway
Burnham L W, 1945, 32d
Burston S H, 2608 National av
Byers J M, 319 F, Chula Vista
Caldwell H F, 1201 W Lewis
Carleton E F, 820 National av, National City
Cary I B, Oceanside
Caspar Jos, 3895 Woolman av
Caswell S C, 3704 University av, E S D
Cave H E, 1731 University av
Cente Lawrence, 806 Market
Chiodini Edwd, 2148 Imperial av
Chong Kee Co, 212 J
Claret A R, 1264, 1st
Clark L S, 732 Bway
Clay Chas, 3814 California av
Collins John, 1440, 4th
Collins Millie Mrs, 628 Crosby
Collins W W, 4179 University av, E S D
Coombs Lovina Mrs, 419 S Bancroft
Co-Operative Grocery Co, 562, 5th
Corkett J R, 2764, 5th
Coronado Fruit & Grocery Market, 1112 Orange av, Coronado
Cox F L, 4787, 34th
Cox M W, 2321, 5th
Cramer Ed, Dulzura
Culver M F Mrs, 4294, Taylor, N S D
Cunningham G M, 3704 S
Davies F E, 1206 State
Dean Wm J Co, Escondido
DeCente Lawrence, 806 Market
DeFalco F E, 346 West F
DeGroot J D, 4006 Nordica av
Delafield E J, 2943 Adams av
DeLuca Dominico, 1538 Market
Diack A J, 1506, 1st
Dick's Grocery, 7888 Girard, La Jolla
Dillon B L, 129 W Washington and 1144 C
Doll & Co, 4395 Cleveland av
Donohue T P, 2193 Woolman av
Douden G W, 534 University av
Duncan J P & Sons, 2914 National av
Dunnigan Chas, 106 B
Eastman H H, 3369, 5th
Eaton A R, 2095 Logan av
Eickmeyer Fred, 957, 4th
Elliott G S, 205 W Washington
Elliott J M, 2241 Columbia
Ellis Julia Mrs, 822 B
Emmons L E Mrs, 4404 Texas
Encanto Grocery, Encanto
Engleman Hirsh, 3651 University av, E S D
Everett E W, Oceanside
EXCELSIOR FRUIT & GROCERY MARKET, 845-849 Bway
Eyeman Edwd Mrs, Carlsbad

THEOBALD SANITARIUM
Special attention to diet. Select accommodations for invalids WITH SKILLED NURSING and CARE. Sunshine in every room and all rooms comfortably heated
208 W. LAUREL ST., SAN DIEGO Phone. Main 1927


POULTRY, BEES, GARDEN SUPPLIES
LIVE and DRESSED POULTRY
623-633 G ST.
630 E STREET
STILES POULTRY SUPPLY CO.

Faber G H, 5004 and 5023 Newport av, Ocean Beach
Farrar G W, 2551 University av
Farrell P J, 1347 J
Fitch G F, 842 Union
Foster Alex, 2802 Imperial av
Fousse E L jr, 935 Orange av, Coronado
Francis A E, 4008 Van Dyke av, E S D
Frazier H L, 129 Brookes av
Freienden W F, 4103 Adams av
Frizell W N, 4482 Louisiana
Fujimura T, 528, 5th
Gaul & Rick, 2835 University av
Gim Wing & Co, 448, 3d
Giovanazzi J A, 469, 16th
Glasser D W, 2716 Calhoun, N S D
Gleaves Grocery, 1839 Adams av
Glenn H K, 4619 Idaho
Golden Rule Grocery, 301 Spruce
Gomez Manuel, 1842, 7th av, National av
Gonzales Peter, 1901 Logan av
Grandmaitre P J, 4901 Voltaire, Ocean Beach
Gray H A, 3946 Utah
Gray I J, 4575 Maryland
Green S C, 1645, 30th
Griffin A B, 2875 Imperial av
Griffiths A L, 1509, 30th
Guest H A Mrs, 299 Palomar
Gunther J B, 3703 University av, E S D
Guter Bros, 3852 University av, E S D
Hadley E W, 1021, 25th
Hale W T & Son, 3896, 5th
HAMILTON'S INC, 6th sw cor C
Hanna W T, 849 G
Hansen Carrie Mrs, 931, 13th
Harland H H, 1041 G
Harrington H I, 4275 University av, E S D
Harrington T M Mrs, 3697 India
Harris E R, 1852, 5th
Harvey T E, 308, 3d av, Chula Vista
Hashem N A, 1120 Sigsbee
Haun C L, 1948 Bway
Hayler Grocery, 3717, 5th
Haywood F W, 202, 25th
Held J A, 4247 Park blvd
HELLER'S INC, Office 855, 18th, Branches: No. 1, 847-853, 5th, No 2, 214 Bway, No 3, 1813 E, No 4, 4th se cor University av, No 5, 2805 B, No 6, 26th and Imperial av, No 7, 2269, 1st, No 8, 2106 Logan av, No 9, Union ne cor Elm, No 10, 1025, 25th, No 11, Washington nw cor Goldfinch, No 12, 3401, 1st, No 13, 30th and Juniper, No 14, 3026 Upas, No 15, 30th and University av, No 16, Lewis and Stephens
Henderson Bertha Mrs, 825, 13th
Heywood D O, 3901 Park blvd
Hikel G H, 1759 Logan av
Hille A C, 3701 El Cajon av, E S D
Himbarger John, 4502 Oregon
Himes N V, 2458 K
Hoag W E, 4194 Scott av, E S D
Holmes Wm, 2985 Imperial av
Home Supply Co, 1029, 7th
Hottenstein Harvey A, 3551 National av
Howell E T, 2747 University av
Hudson R C, 963, 3d
Hughes D W, 3901, 32d
Hyman & Son, 438 University av
Imperial Avenue Grocery, 3901 Imperial av
Jennings J T, 701, 16th
Johnson Berger, 3185 National av
Johnson C R, 4139, 32d
Johnson E G, 1266 Union
Jones J W, Escondido
Joyce C M, 819 Columbia
Kaland Fred, 302, 17th
Keeler W S, 3596 University av, E S D
Kelley C C, 1017 F
Kennett E G, 1048 F
Kerney J W, 1159, 10th
Keyes W L, 3121 L
Kiger R R, 1230 B
Kilgore & Langford, 1759 India
Kimball Ray, 2106 Logan av
Kimpton J E, 3001 University av
Kindle Merritt, 1556, 5th
Kindle W F jr, 3996 Louisiana
Kinney C O, 4077 University av, E S D
Kinney E S, 3000 A
Knuth Aug, 2832 K
Koehler Gertrude Mrs, 644 F av, Coronado
Kraus C J, 2202 State
Kushi S, 235 Market
Lackey Benton, 4677, 41st
La Mesa Cash Grocery, La Mesa
Lamb Claw, 1996 Kearney av
Lamb J R, 711, 4th, Coronado
Langan M E Mrs, 4373 Center, E S D
Larson G A, 2314 Harrison av
LeClair Lizzie Mrs, 3044 India
Lee J T, 801 F
Liberty Stores, 1138-1148, 5th
Linardo Louis, 1302 Market

AETNA
Life, Accident, Etc.
G.et
A.etna-ized
BY
GIST
INSURANCE
SERVICE
GILMAN A. GIST
202 Owl Bldg.
MAIN 188

Do Your Banking in National City
Peoples National Bank
A Good Bank in a Good Town

O. K. CHITWOOD
EXCLUSIVE
BUICK AND MARMON REPAIRING
1130-1140 Columbia Street
TEL. MAIN 362



HOTEL CHURCHILL
AMERICAN AND EUROPEAN
NINTH AND C STREETS

MAIN 5880
GEORGE L. MAYNE, MGR.
ROOMS SINGLE OR EN SUITE
ABSOLUTELY FIREPROOF
EXCELLENT IN CUISINE and APPOINTMENTS

PHONE
Office, Main 17
Res. Hil. 2295-J

For Bargains in City and Country

REAL ESTATE

Also Imperial Valley Land
Exchanges a Specialty

YOU WANT TO SEE
THE ONLY
FRANK E. JONES
1015 7th St.

Palomar Garage
R. W. TERRETT
Proprietor

Repairing
Vulcanizing
Storage
Battery
Charging
Auto
Washing
and
Polishing

2420 FOURTH
TELEPHONE
Main 1533

Grocers—Retail Cont.

Lindenmeyer A W, 901 W Washington
Lockhart I L, 1030 Bway
Lombard Wm, 4304 Park blvd
Long M H, 2670 Newton av
Long W A, 1369 India
Lord R E, 1006 Prospect, La Jolla
Lovett E S, 1947, 30th
Lyles Alvin W, 2596 Imperial av
McCurdy C F, 2802 B
McCurdy & Freeman, 3553 University av, E S D
McDonald Atha Mrs, 1501 Front
McDowell W G, 127 W Robinson av
McGinnis A L, 1029 G
McIntosh & Puiton, 2802 National av
McKeown A J, 1368, 3d
McMerrick C W, 2004 State
McPherson D F, 3692 India
Mack Laura Mrs, 1371 Union
Madalena C D, 1895 India
Mairot Louis, 4995 Voltaire, Ocean Beach
Malavanda Antonio, 427, 16th
Manasse Simon, 4297 Taylor, N S D
Marks J I, Del Mar
Marsh Newton, 3302 Imperial av
Mason J L, 900 S 26th
MATHEWSON JOHNSON A, 1307-1309 Orange av, Coronado. (See adv Coronado Section)
Mathes J H, 3009 Canyon blvd, Pt Loma
Matsumoto Ryoichi, 1403 Market
Matthews F L, 1152, 3d
Menefee H B, 4015 Conklin av, E S D
Merkle C F, 4581 University av, E S D
Merrill Helen Mrs, 340 W Cedar
Minassian Bros, 2796 K
Mitchell S M Mrs, 1970 State
Monson L C, 4496 Oregon
Montana & DeRosa, 4169 University av, E S D
Moody J M, 3446 Ray
Moosios Thos, 409 F
Morford A J, 4639 Adams av
Morgan J M, 1945 Adams av
Morie W F, 3739 Park blvd
Morris C T, 931, 13th
Morris T H, 1470 India
Morse & Son, 1700, 1st
Muir D H, 1951 Abbott, Ocean Beach
Mulloy C E, 1567, 5th
Mussey R E, 3748 Utah
Napolitano C A, 829 Orange av, Coronado
Nelson-Smith Mercantile Co, 829 National av, National City
Newman E W, 3834, 30th
Nichols Edgar, 442 E 8th, National City
Nicodemus John, 1330, 1st
Oakley Frank, 4602, 44th
Oberg Enoch, 945 Bway
Obhid Salim, 1005 K
Orcurto Emelia Mrs, 1250, 4th
Owings B R, 2096 Logan av
Pacific Co-Operative League, 1033 Bway and 426 Market
Park Grocery, 2501, 5th
Parkinson J W, 2502 San Diego av, N S D
Patterson & L'Etoile, 1501 Lincoln av
Paulger F O, 1544 Bway
Peirro F A, 613 F
Pendergast Thos, 1615, 3d
Pennock C L, 921 S 26th
Pfahler & Beabes, 3899 University av, E S D
Pickering W E, 145 West F
Pitzer M S, 717 F
Platner Nellie Mrs, 310 Elm
Poland & Klein, 1431 Bway
Polk Lillian, Carlsbad
Porter J D, 2112 Lincoln av
Pratt C L, 4402 Lamont, Pacific Beach
Preble Rachel Mrs, 3130 National av
Pugh Arthur, 1071, 16th
Ratcliff Myron, 1619 Logan av
Ravenscroft R W, 1875 Grand av, Pacific Beach
Raymond Frank, 1025, 17th
Reed C A, 4031 Colonial av, E S D
Renggli Martin, 3194 Webster av
Renner Ida Mrs, 3014 India
Reynolds C G, 3901 Imperial av
Rhein Mose, 4469 Park blvd
Rice C C, 1994 Logan av
Richmond W A, 2896 Clay av
Ridgway C K & Co, 313, 3d av, Chula Vista
Roberts W M, 1430, 1st
Root R H, 4000 Adams av
Rose F E, 223 C
Rose G S S, 530 University av
Rosenthal Grocery, 939 University av
Rude Isaac, 2905 Clay av
Runyan R W, 1048 E
Saleebey A H, 1845 Union
Salfer Theresa Mrs, 1320 E
Santos & Wallace, 428 F
Sarantos Pete, 338 W Bway
Sawaya N F, 270, 16th
Sawaya N G, 1169 State
Sayles E W, 4655 Park blvd
Schorer J W, 118 West B

INSURANCE
BONDS

NELSON L. COLEMAN
410 B STREET

MORTGAGE
LOANS
TEL. MAIN 999

New York
San Francisco
Seattle
Portland

BLYTH-WITTER & CO.
Government, Municipal and Corporation Bonds
624 FIRST NATIONAL BANK BLDG. MAIN 384

Los Angeles
Pasadena
Oakland
Hollywood

Schultz Victor, 3029 Greeley av
Scott M A Mrs, 1022 University av
Seaton A H, 1005 Market
Seelig Sam Co, 1019, 6th
Shackelford O C, 2235 Logan av
Shelburn C C, 3202 Market
Shelby W F & Son, Escondido
Sherman Roger, 2729 Grand av, Pacific Beach
SHINN O S CO, Escondido. (See adv Escondido Sec)
Short J A, 2225 J
Simpson A, Carlsbad
Singleton Ebin, 1802 Market
Sisson A I, 2248, 30th
Skauronski Anna Mrs, Palm City
Smee Edmund, 3986, 1st
Smith J S, 116 National av, National City
Smith R A, 2475, 5th
Smith W F, 203 F
Smith W O, 1740 C
Speliakos C A, 7920 Girard, La Jolla
Spencer C A, 317 F
Spinelli Santo, 1502 K
Spinner Carl, 727 S Evans
Sproul Annie Mrs, 1269, 10th
Sroor Chas, 1819 Logan av
Sroor Wm, 2001 Logan av
Stackhouse C, 101 F
Staples & Tregilgas, 2950 National av
Star P S, 4504 Park blvd
Stephenson M B, Jamacha
Stevens S J, 3630 Texas
Stevenson E O, 3102 National av
Stewart F J, 3954 Mason, N S D
Stiller Max, 72, 16th
Stover A L, 514 University av
Strain W A, 2848, 30th
Strangmeyer J F W, 1315 Market
Strasser Jos, 3202 K
Stump L W, Oceanside
Sullivan H G Mrs, 2119 Bacon, Ocean Beach
Summit Grocery, 4590 Park blvd
Swift G B, 4049 University av, E S D
Sygart Emma Mrs, 201 Ash
Sylvester L M, 936 Union
Taft & Teachout, 1869 Union
Taylor J F, 1130, 25th
Taylor King, San Ysidro
Thomas J O, 2969 K
Thomas Reginald, 3008 Imperial av
Tonini Chas, 7643 Fay, La Jolla
Trelikes T J, 3735 Dalbergia
Vanderbilt Andw, 3553, 30th
Wadstrom A W, 770, 20th
Wah Chong & Co, 440, 3d
Walbreck C L, 815 Beech
Walthers Theo & Son, 2477 Imperial av
Washington Market, 1015 Orange av, Coronado.
Waugh H H, 3905 Normal
Weinberger Henry, 800 Bway
Weiss J J, 2096 Franklin av
Weitzel H K, 2170, 1st
Weitzel W C, 2245 F
Welch F M, 2815 National
Welch J E, 1026 S 31st
Welsbacher C L, 809 National av, National City
West & Wilkenson, 3232 Madison av
Wester Walter, 2101 Logan av
Westfall John, 2543 F
Wieland John, 3150 El Cajon av
Wilhelm Fred, 4407 Castle, E S D
Wilkinson G P, 546 University av
Willis A W, 5002 Niagara av, Ocean Beach
Wilson Bros, 343, 30th
Wing Chong & Co, 459, 3d
Wisdom G W, Oceanside
Wittman G B, 4137 University av, E S D
Woulfe Marie, 1568 India
Wright A C, La Mesa
Wright R K, 3119 J
Young W J, 1762 State
Yut Loy & Co, 460, 3d

Grocers—Wholesale

INTERNATIONAL WHOLESALE CO, 616-624 Market and 615, 6th. (See left side lines)
Keighley A G, 860 Union
KLAUBER WANGENHEIM CO, Market ne cor 4th
LEVI SIMON COMPANY OF SAN DIEGO, 715 J
Magic City Mercantile Co, 1203 Market
Mangel J Co, 1007, 5th rm 1001
SOUTHWESTERN GROCERY CO, 349-359, 5th
Uelzen Henry, 7th sw cor I
Wellman, Peck & Co, 237, 5th

***Guns and Ammunition**

SAN DIEGO CYCLE & ARMS CO, 417 E. (See back cover and page 3)

***Gunsmiths**

MENKE JOS H, 145 Bway
SAN DIEGO CYCLE & ARMS CO, 417 E. (See back cover and page 3)

WM. KONRAD HARDWARE CO.
BUILDERS' HARDWARE
GLASS
PAINTS
ROOFING
HAY & GRAIN
SEEDS
FUEL
FEED
4177 UNIVERSITY AVE.
East San Diego
HILLCREST 2584

HUNECK'S
FURS
MASONIC TEMPLE
1401 Fifth
Tel. 656

PIANOS
VICTROLAS
SOUTHERN CALIFORNIA MUSIC COMPANY
630 C STREET
SAXOPHONES
SHEET MUSIC

HUNTER, DULIN & COMPANY
GOVERNMENT, MUNICIPAL AND CORPORATION BONDS
Fourth Floor First National Bank Building Telephone, Main 5586
LOS ANGELES SAN FRANCISCO SAN DIEGO PASADENA OAKLAND

Hair Dressers and Hair Goods

Brooks G Mae, 725 Bway
Browne J I Mrs, 7931 Girard, La Jolla
Crain M J Mrs, basement San Diego Hotel
Deler Louise Mrs, 426 C
Gray Elizabeth Mrs, 1025, 4th rm 306
Guehring Anna Mrs, U S Grant Hotel
HAIR-O-LINE PARLORS, Suite 204 Scripps Bldg, 525 C
Kuffner Anna Mrs, 1403, 5th
New York Hair Shop, 205 West F
Owen E L Mrs, 630, 14th
Peplow Minnie E, 129 E av, Coronado
REGAL M ALICE, 405-406 Scripps Bldg, 525 C
Richards K E Miss, 3d fl Holzwasser's
Shepherd I W Mrs, 615, 3d
Strauss Winifred Mrs, 1311, 5th
Tebbitts Alice M, 520 E rm 705
Watkins Amelia Mrs, 7865 Girard, La Jolla
Wilson M E Miss, 1043, 6th

***Half-Tone Engravings**

SUNSET ENGRAVING CO, 9th fl Timken Bldg, 861, 6th. (See left side lines)

***Hammocks**

MUEHLEISEN TENT & AWNING CO INC, 753-755, 4th. (See insert at beginning of classified)

***Hardware—Auto and Machine Shop**

MOTOR HARDWARE & EQUIPMENT CO, 1328-1338, 5th. (See classified Hardware)

***Hardware—Marine**

HENDRY C J CO, C ne cor India. (See right bottom lines and page 68)

Hardware—Retail

Berger H A, 3838, 30th
BLANC O R. Julian. (See adv Julian Sec)
Coast Hardware Co, 839, 6th
Coronado Paint and Hardware Co, 955 Orange av, Coronado
Escondido Hardware Co, Escondido
Escondido Hardware & Furniture Co, Escondido
Fallbrook Hardware Co, Fallbrook
Frienden W F, 4105 Adams av
Hall W D Co Inc, El Cajon
Hayward N F Mrs, 1740, 7th av, National City
Hazard-Gould Hdwe Co, 241 Bway and 3883, 5th
HOMELAND BUILDING CO, 22-32 E 8th, National City. (See left side lines and adv National City Section)
Israel H C, 224 Orange av, Coronado
Jones J E, Oceanside
Kibbey H S, Lakeside
KONRAD WM HARDWARE CO, 4177 University av, E S D. (See right side lines and page 35
La Jolla Hardware Co, 7880 Girard, La Jolla
La Mesa Hardware Co, La Mesa
Montague H E, 1611 W Lewis
MOTOR HARDWARE & EQUIPMENT CO, 1328-1338, 5th. (See adv)
Nelson-Smith Mercantile Co, 829 National av, National City
Parker-Boutelle Hardware Co, 720 Bway

Johnson-Saum Company
FUNERAL DIRECTORS
LADY ASSISTANT
N. W. Cor. Fourth & Ash
TELEPHONES MAIN 158 651-04

Chapman's SHEET METAL WORKS
Any Job in Our Line, Large or Small, Will be Done in a Satisfactory Manner, Both as to Price and Workmanship
1415 Market Telephone MAIN 1866

Main 530 Main 530
MOTOR HARDWARE & EQUIPMENT CO.
1328-38 Fifth Street
ACCESSORIES SUPPLIES
TOOLS AND EQUIPMENT FOR THE AUTOMOBILE, HARDWARE, MACHINE SHOP AND GARAGE TRADE
Wholesale Exclusively

WILLIAMS BROTHERS
AUTOMOTIVE ELECTRICIANS
1158 SECOND STREET
PHONE MAIN 21

DISTRIBUTORS
HOBBS BATTERIES
BATTERIES RENTED, CHARGED AND REPAIRED

WASHING MACHINES
SEWING MACHINES
VACUUM CLEANERS
IRONING MACHINES

ELECTRICAL CONTRACTORS
LIGHTING FIXTURES
MOTORS, MOTOR REPAIRING
MAZDA LAMPS
TELEPHONE, MAIN 4730

Southern Electrical Co
3rd and E
7th and Broadway
Main 4730

Pierce-Field Hardware Co, 751, 5th
Robertson & Cassou, Escondido
SAN DIEGO HARDWARE CO, 654-658, 5th
Santee Supply Co, Santee
Schlossberg Hdwe Co, 615, 5th
Skinner A H & Co, 314, 3d av, Chula Vista
Smith-Stephenson, 1451 University av
Southern Hardware Co, 818, 5th
Valley Hardware & Furn Co, Ramona
WEBB HARDWARE CO, 531 E.
Westfall & Sons, Fallbrook
WHITING-MEAD COMMERCIAL CO OF SAN DIEGO, ne cor 1st and G. (See left bottom lines and page 23)

***Hardware—Wholesale**

WESTERN METAL SUPPLY CO, 7th ne cor L

***Hardwood Flooring**

FROST HARDWOOD LUMBER CO, L se cor 9th. (See classified Lumber—Hardwood)
SULLIVAN HARDWOOD LUMBER CO, F sw cor Arctic. (See classified Lumber—Hardwood)

***Hardwood Interior Finish**

FROST HARDWOOD LUMBER CO, L se cor 9th. (See classified Lumber—Hardwood)

***Hardwood Lumber**

FROST HARDWOOD LUMBER CO, L se cor 9th. (See classified Lumber—Hardwood)
SULLIVAN HARDWOOD LUMBER CO, F sw cor Arctic. (See classified Lumber—Hardwood)

Harness and Saddlery

Adams Abel, El Cajon
Gandyra L O, Lakeside
Kahle J F jr, 733 E
Knudtson M L, La Mesa
McConnell W V, 758, 4th
Patterson G M, Oceanside
Prior Saml, Escondido

Hat Cleaners

Crane C F, 740, 6th
Goode A M, 233 F
Potts L E Mrs, 836, 4th
"SIG" THE OLD HAT MAN, 1121 Bway
Sorenson R P, 1046, 3d
Willsher Cath Mrs, 1160, 3d

***Hatcheries**

HANSCOM'S ELECTRIC HATCHERY, Escondido. (See adv Escondido Sec)

***Hats**

BENBOUGH & GILLONS INC, 1041-1045, 5th
PRICE S H INC, 416 Bway. (See left top lines)
STETSON HATS, For Sale by Lion Clothing Co, 5th se cor E
STETSON HATS, The Worth Company, 5th sw cor E
WORTH COMPANY THE, 5th sw cor E. (See left top lines)

***Hats and Caps**

COHEN HAYMAN, 701-723 W Market. (See left side lines)

Hatters

Chejstovsky Frank, 1222, 4th
Hat Hospital, 522 B
Ives Clothing Co, 4th se cor C

***Hauling—Long Distance**

ATLAS TRANSFER & STORAGE, 956, 10th. (See page 69)

Hay and Grain

Agnew R A, Escondido
BUTLER W J, 2638 Imperial av. (See page 34)
Chula Vista Feed Store, 340, 3d av, Chula Vista
Edwards A G, 1368 India
Escondido Lumber, Hay & Grain Co, Escondido
IRWIN & CO, K se cor 4th. (See back cover, right side lines and page 34)
KONRAD WM HARDWARE CO, 4177 University av, E S D. (See right side lines and page 35)
SILVERTHORN FRED C & SONS, 844 Market. (See page 36)
SQUIRES-BELT CO, 304, 11th cor K

***Healers**

HEBRON HOME FOR AGED PEOPLE, 1825 Newton av. (See left side lines and page 37)

***Health Homes**

HEBRON HOME FOR AGED PEOPLE, 1825 Newton av. (See left side lines and page 37)

Chas. N. Woodworth
REAL ESTATE
LOANS
Insurance
Ranches
Homes
932 Seventh
Main 1254



GOLDEN LION TAVERN AND GRILL
FOURTH & F
N. E. COR.
REAL FOOD FOR PARTICULAR PEOPLE
BERNARDINI and PROVOST, Props

STEWART & CASS
INSURANCE—BONDS—REAL ESTATE
228 B Street Phone, Main 1515



HOME OF HART SCHAFFNER & MARX CLOTHES

HATS - SHIRTS - CAPS - GLOVES - EXCLUSIVE HABERDASHERY

Exclusive but Not Expensive - - **416 BROADWAY**

Eyes Tested and Glasses Made to Order Broken Lenses Replaced While You Wait

Theodore H. Dewitz

OPTOMETRIST AND OPTICIAN

The Little Gem Ear Phone, Church Ear Phones.
Secret Service Phones Conversation Tubes
Ear Shells, Trumpets and other Hearing Devices in Great Variety
ROOM 14 SEFTON BUILDING
PHONE MAIN 997 FIFTH AND C STS.

Prudential Bond and Mortgage Co.

C. J. NOVOTNY
President & Counsel

Loans, Bonds
Mortgages
Securities

Invest Your Savings in Our Collateral Trust Bonds $100.00 Each There is No Better Security

Central Mortgage Building

Inter-National Wholesale Company

Wholesale Groceries
Teas, Coffee
Extracts, Spices
Candies
Crackers
Soda Fountain Supplies
Paper
Stationery
Small Hardware
Brooms
Brushes, Mops
Dusters
Paint, Oils
Varnishes
Fiber Glass
Sponges, Chamois
Dayton Fixtures

616-24 Market St.
615 6th St.
Automatic Phone 659-17

***Hearing Instruments**

DEWITZ THEODORE H, 14-15 Sefton Bldg, 432 C. (See adv)

***Heaters—Gas**

ROHDE ERLING, 7908 Girard, La Jolla. (See classified Plumbers and Gas Fitters)

ZIMMERMAN R F, 7921 Girard, La Jolla. (See right side lines and page 60)

***Heating**

MARTIN NORMAN E, 4012-14 University av, E S D. (See left top lines)

MERRITT C W CO, 727-733, 7th. (See right top lines and classified Plumbers)

ZIMMERMAN R F, 7921 Girard, La Jolla. (See right side lines and page 60)

***Heating and Plumbing**

MARTIN NORMAN E, 4012-14 University av, E S D. (See left top lines)

ROHDE BROS, 1233, 5th. (See page 60)

ROHDE ERLING, 7908 Girard, La Jolla. (See classified Plumbers and Gas Fitters)

ZIMMERMAN R F, 7921 Girard, La Jolla. (See right side lines and page 60)

***Heating and Ventilating**

CALIFORNIA SHEET METAL WORKS, 3871, 5th

CHAPMAN'S SHEET METAL WORKS, 1415 Market. (See left side lines and page 68)

INGLE MANUFACTURING CO, 643-649 G. (See page 64)

***Heavy Hauling**

SUNSET EXPRESS THE, 858, 16th. (See page 70)

Hemstitching

Crescent Hemstitching Co, 525 C rm 202

Gundlack L C Miss, 3839, 5th

ROSENFELD'S ELITE BUTTON CO, 1058, 6th. (See right side lines and classified Button Mfrs)

***Home Builders**

PACIFIC BUILDING COMPANY, 334-338 C

***Homeopathic Pharmacies**

HOMEOPATHIC PHARMACY, 5th nw cor B

Homes for the Aged

Fredericka Home for the Aged, 3d av ne cor E, Chula Vista

HEBRON HOME FOR AGED PEOPLE, 1825 Newton av. (See left side lines and page 37)

Rockwood Home for the Aged, 4270 Bayard, Pacific Beach

ST JOSEPH'S HOSPITAL, University av ne cor 6th. (See page 38)

Horseshoers

(See also Blacksmiths)

Stewart C D, 654, 1st

***Hospital Associations**

AMERICAN HOSPITAL ASSOCIATION OF SAN DIEGO, 604 Timken Bldg, 861, 6th

Hospitals

City Isolation Hospital, Gaines cor Auburn, N S D

Shop Phone Main 2169 **JOHNSON'S BOILER SHOP** Res. Phone Main 2554

REINHOLD JOHNSON, PROP

Boiler Repairing of All Kinds Promptly Attended To Boilers and Tanks Bought and Sold

125 E MARKET FLUE WELDING A SPECIALTY SAN DIEGO

V. WANKOWSKI & CO., INC.

V. WANKOWSKI GEORGE D. EASTON

INSURANCE—SURETY BONDS PHONE, MAIN 2029 341-2-3-4 SPRECKELS BLDG.

ELWYN SANITARIUM THE, 640 National av, National City
Emergency Hospital, 732, 2d
Glenwood Maternity Home, 3926 Normal
HEBRON HOME FOR AGED PEOPLE, 1825 Newton av. (See left side lines and page 37)
Imperial Home, 3674 Villa Terrace
Lash's Sanitarium, 4654 Campus av
McNabb Hospital & Sanitarium (Chula Vista), office 861, 6th rm 520
Mission Valley Hospital, Gaines, NSD
PARADISE VALLEY SANITARIUM, Paradise Valley, National City
ST JOSEPH'S HOSPITAL, University av ne cor 6th. (See page 38)
San Diego County General Hospital, Dickenson nr Front
SUNSHINE MATERNITY HOSPITAL, 3856 Park blvd
THEOBALD SANITARIUM, 208 W Laurel. (See left bottom lines and page 36)
United States Naval Hospital, east end Balboa Park
Vauclain Home, n end 4th

***Hotel and Restaurant Kitchen Equipment**

ROBERTSON BROS, 1212, 5th

***Hotel Equipment**

INGLE MANUFACTURING CO, 643-649 G. (See page 64)

Hotels
(See also Furnished Rooms)

Argonaut The, 1362, 3d
BRONX HOTEL AND APARTMENTS, 1501, 5th cor Beech. (See page 39)
Cabrillas J M, Valley Center
Campo Hotel, Campo
Casa de Santee Hotel, Santee
Casa Loma, 320 Fir
CECIL HOTEL, 1134, 6th
Charlotta Hotel, Escondido
CHURCHILL HOTEL. (See Hotel Churchill)
Colonial Apartment Hotel, 902 Prospect, La Jolla
Coronado View Hotel, 442 G
Dulzura Inn, Dulzura
El Cajon Hotel, El Cajon
Fletcher H H, Otay
Ford Hotel, 1135, 3d
GOLDEN WEST HOTEL, ns G, 3d and 4th
Haddon Hall, 1334, 7th
Holland Hotel, 420 B
Hotel Albany, Union sw cor E
Hotel Arno, 1345, 5th
Hotel Barbara Worth, 319 Plaza Square
Hotel Beacon, 1016, 6th
Hotel Belmont, 926, 3d
Hotel Botsford, 1048, 6th
HOTEL BREWSTER, 415 C
Hotel Broadway, 222 Bway
Hotel Burnap, 238 Bway
Hotel Cabrillo, 1116 Prospect, La Jolla
HOTEL CECIL, 1134, 6th
Hotel Chelsea, 915, 5th
Hotel Chickasaw, 944 State
HOTEL CHURCHILL, 827 C. (See left top lines and page 41)
Hotel Dearborn, 1036, 3d
HOTEL DEL CORONADO, Head of Orange av, Coronado
Hotel El San Luis Rey, Oceanside
Hotel Ellis, Fallbrook
Hotel Empress, 227 B
Hotel Federal, 237 West F
Hotel Green, 1063, 2d
Hotel Hamann, 1934, 6th av, National City
Hotel Harvard, 128 B
Hotel Jewett, 4th sw cor A
Hotel Keystone, 943, 10th
Hotel Kinalmeaky Court, 1515 Front
HOTEL KING GEORGE, 7th ne cor E. (See page 42)
HOTEL KNICKERBOCKER, 3d and E
Hotel Lubin, 212 West C
Hotel McCoy, 326 F, Chula Vista
Hotel Marquette, 814 F
Hotel Martin, 930, 7th
Hotel Metropole, 124 Bway
Hotel National, 734 National av, National City
Hotel Nye, 1041, 6th
Hotel Olive, 936 State
Hotel Oxford, 511 F
Hotel Phillips, 918, 5th
Hotel Polhemus, 636 C
Hotel Reed, 1429, 2d
Hotel Reiss, 1432, 1st
Hotel Rex, 621 C
Hotel Richelieu, 1055, 5th
HOTEL ROBERT E LEE, 815, 3d cor F
Hotel Robinson, Julian
HOTEL ST JAMES, 830, 6th. (See right top lines and page 41)
Hotel Sandford, 1319, 5th cor A
Hotel Savoy, 225 C

Office Phone, 242-W
Res. Phone, 175-W

R. F. Zimmerman

Plumbing and Heating Contractor

7921 Girard Street

La Jolla California

DIAMONDS
WATCHES
High Grade
JEWELRY

TRAVELING GOODS
FIRE ARMS
MUSICAL INSTRUMENTS

WE BUY AND SELL

EDWARD SANDERS
748 FIFTH
TEL. 65618

Live and Dressed Poultry—Rabbits
Fresh Yard Eggs

GRAY'S POULTRY HOUSE
THE HOME OF MILK-FED POULTRY
521 AND 910 MARKET STREET

NORMAN E. MARTIN
PLUMBING CONTRACTOR
Service of Character is our Aim

4012-14 University Avenue
East San Diego, Cal.
Off. Tel. Hill. 1566-J Res. Hill. 3284-J
Established 1908



EMMA EGBERT WILLIAMS
President

HEBRON HOME

FOR AGED PEOPLE
(Incorporated)
Undenominational
Established by EMMA EGBERT WILLIAMS
26 Years experience in caring for aged people
1825 NEWTON AVE.
PHONE, MAIN 3869
SAN DIEGO, CAL.

Hotels—Cont.

HOTEL SCHNEIDER, 615, 8th cor Market
Hotel Seifert, 1164, 5th
HOTEL TIOGA, 325 B
Hotel Troy, 1055, 6th
Hotel Wayne, 1262, 1st
Hotel Webster, 912, 8th
Hotel Whipple, 646 A
Hotel White House, 1053, 2d
Hotel Upas, 3359, 5th
Hotel Washington, Julian
Hulburd Ranch Hotel, Descanso
Kenilworth Inn, Ramona
King Edward Hotel, 730, 7th
KING GEORGE HOTEL, 7th ne cor E. (See page 42)
Knowles D M, El Cajon
Lakeside Hotel, Lakeside
Lanier Hotel, 310 Ash
Lienhard The, Encinitas
Lindo Hotel, Lakeside
LOGAN HOTEL, Escondido. (See adv Escondido Section)
Lynch J W, Cardiff-by-the-Sea
MARQUETTE HOTEL, 814 F cor 8th
Marshall L E, Descanso
MARYLAND HOTEL, 741 F bet 6th and 7th
Merchants' Hotel, 133 W Bway
Mira Mar Hotel and Restaurant, Oceanside
Mission Cliff Hotel, 1811 Adams av
Mountain Glen House, Julian
NEW KINGSTON HOTEL, 1161, 5th. (See page 42)
NEW PALACE HOTEL, 430 Elm. (See page 40)
NEW SOUTHERN HOTEL, 1159, 6th
New Western Hotel, 516 West C
Northern Hotel, 533 Bway
Oaks Hotel, Alpine
Occidental Hotel, Escondido
Ocean View Hotel, 886 Prospect, La Jolla
Palace Hotel, Escondido
Palmer I L, Descanso
Palomar Hotel, Palomar Mountain
Panama Hotel, 103 West F
Pine Hill Inn, Julian
Powam Lodge, Mesa Grande
Ramona Hotel, 1450, 4th
Revere Hotel, 711, 8th
Russ Hotel, 314 E
St Charles Hotel, 1229, 8th
ST JAMES HOTEL, 830, 6th. (See right top lines and page 41)
St Lawrence Hotel, 1480 Market
SAN DIEGO HOTEL THE, ss Broadway bet Union and State
Santa Rita Hotel, 836, 1st
Santa Ysabel Inn, Santa Ysabel
Schulz C A, San Ysidro
Spindrift Inn, Princess av, La Jolla
Stratford Inn, Del Mar
Twin Inns, Carlsbad
U S Grant Hotel, Bway bet 3d and 4th
Waldorf Hotel, 1037-1043, 4th
Warren Hotel, Campo
Washington Hotel, 423 F
Washington Hotel, Julian
Wilsonia Hotel, 1545, 2d
Wind and Sea, foot of La Playa del Sur, S La Jolla
Wooliscroft J A, Witch Creek
Y W C A, 646 Bway
Yale Hotel, 108 F
Ye Alpine Tavern, Alpine

House Cleaners

Cattell Wm, 744 F
Melruth Service The, 1034½ Isabella av, Coronado

House Movers

Granville Edwd, Escondido
Kelly J F, 618 S Bancroft
Smith T H, 4650 Long Branch av, Ocean Beach

***Houses Bought and Sold**

OWL WRECKING CO THE, 16th ne cor K. (See classified Wrecking Companies)

***House Building and Repairing**

FIXIT SHOP THE, 3020 University av

***Houses Wrecked**

OWL WRECKING CO THE, 16th ne cor K. (See classified Wrecking Companies)

Ice Companies

Ellis Wm Ice Co, La Mesa
San Diego Ice & Cold Storage Co, 9th nw cor Imperial av
Union Ice Co, 1st nw cor I

Ice Cream Cone Manufacturers

Shannon Jos, 233, 16th

Ice Cream Manufacturers

PURE MILK DAIRY CO, K nw cor 12th. (See left side lines and page 32)

GILL STORAGE BATTERY — NO SEPARATORS — LONGER LIFE
WALCOTT, BROOKS, CONWELL & COMPANY, INC.
AT DIAMOND GARAGE, 645 13TH ST. SAN DIEGO, CAL.
PHONE 1337

STORAGE GILL BATTERY

Property Managers and Rent Collectors

LOUIS C. MASTEN
Real Estate and Insurance
TIMKEN BUILDING

Royal Cream Co, 900 Bway
San Diego Creamery, 145 W Market
SANITARY ICE CREAM CO INC, 821 K

***Ignition and Battery Service**

CARLSON & SIMPSON, Union at C. (See right side lines and page 6)
WILLIAMS BROTHERS, 1156, 2d. (See left bottom lines and classified Batteries)

***Ignition and Magneto Works**

WILLIAMS BROTHERS, 1156, 2d. (See left bottom lines and classified Batteries)

***Ignition Batteries**

WILLIAMS BROTHERS, 1156, 2d. (See left bottom lines and classified Batteries)

***Ignition Work**

WILLIAMS BROTHERS, 1156, 2d. (See left bottom lines and classified Batteries)

***Imperial Valley Lands**

JONES FRANK E—THE ONLY FRANK E JONES, 1017, 7th. (See left side lines)

Importers

Balboa Importing & Exporting Co, 121 Bway rm 557
Bernstein C E, 121 Bway rm 202
Mexican Commercial and Agricultural Co Inc, 121 Bway rm 202

***Importers and Exporters—Canned Goods and Dried Fruits**

CORONADO FISH CO, 867 Harbor. (See left side lines and classified Fish Canneries)
TIJUANA BROKERAGE CO, 411 J. (See page 31)

***Income Tax Advisors**

PYPER ALEXANDER C, 346 Spreckels Bldg, 121 Bway. (See classified Accountants)

***Income Tax Specialists**

TURLEY & NEWBY, 810 Timken Bldg 861, 6th

***Incubators**

STILES POULTRY SUPPLY CO, 623-633 G and 630 E. (See right top lines, classified Poultry Supplies and page 61)

***Incubators and Brooders**

HANSCOM'S ELECTRIC HATCHERY, Escondido. (See adv Escondido Sec)

***Index Card Systems—Printers**

SAN DIEGO PRINT SHOP, 734, 4th. (See left side lines and classified Printers)

***Indian Blankets**

FUR PRODUCTS CO, Salesroom 1371, 5th, Factory 304, 6th. (See left side lines)

***Inlay Pearl**

SAN DIEGO PEARL WORKS, 1459 F. (See classified Pearl Goods)

***Insecticides**

NEARPASS SEED CO, 532, 6th

Installment Goods

Globe Credit Co, 1306 Market

Insurance Agents

Allen W H, 964, 5th rm 228
Ames Realty Co, 730 E
Arnold A G, 815 National av, National City
Arnold Realty Co, 724 E
Atkinson C F, 121 Bway rm 121
Aveldson Insurance Agency, 121 Bway rm 542
Bailey J A, 724, 12th
BANK OF LA MESA, La Mesa. (See adv La Mesa Sec)
BARNEY & BARNEY, 2d Floor Scripps Bldg, 525 C. (See right side lines and page 43)
Blair W E, 1023, 2d rms 400-401
Bolton Co, 863, 6th rm 602
BOWLER GEO W, 701, 6th
Brown J L, 1007, 5th rm 1008
Buckland O A, 964, 5th rm 228
BURNHAM JOHN & CO, 217-219 Timken Bldg, 863, 6th. (See top edge and page 65)
Cage C, Witch Creek
Cage Robt, Witch Creek
CAMERON H A CO, 421 Union Bldg, 235 Bway. (See left top lines)

IRWIN & CO.

HAY, GRAIN,
FLOUR,
MILL FEEDS,
POULTRY
FEEDS,
GRAIN BAGS
WOOL BAGS,
SACK
TWINE,
COAL

Main Office
FOURTH AND K
PHONES:
MAIN 440
663-01

NURSES' OUTFITTING CO.

FRANCES
NILSSON
NOECKER, R.N.
MANAGER

DOCTORS
DENTISTS
NURSES
MAIDS

COMPLETE
OUTFITS

AGENCY
WORLDS
STAR
KNIT
GOODS

1811 FIFTH
Phone 66130

W. E. KIER CONSTRUCTION CO.

813 First National Bank Building
GENERAL CONTRACTORS
San Diego, California
Telephone, Main 2427

Phone Main 4953 **H. A. CAMERON CO.** UNION BLDG.
THE OFFICE OF EFFICIENCY
WE WRITE ALL KINDS OF INSURANCE

ACCIDENT—LIFE
Automobile Burglary Compensation Disability
Fire General Liability Group Life Health
GILMAN A. GIST
Main 188 INSURANCE SERVICE 202 Owl Drug Co. Bldg.

BUTA CLEANERS
"We Know How"
WE STERILIZE EACH GARMENT CLEANED OR PRESSED
1417 University Ave.
Hillcrest 327
BUTA

P. M. DAIRY CO.
Manufacturers and Distributors of
Purity Dairy Products
COTTAGE CHEESE
ICE CREAM
BUTTER
CREAM
MILK KEFIR
12th & K Sts.
Phone, MAIN 3311
Butter and Egg Dept.-701 Fifth
MAIN 411

Insurance Agents—Cont.

CAMPBELL MURRAY M, 237 Spreckels Bldg, 121 Bway. (See page 48)
CANNING REALTY CO, 635 E
Chamberlin Insurance Agency, 948, 3d rm 301
Chambers W C, 121 Bway rm 542
Clark Ed S, 911 Bway
COLEMAN NELSON L, 410 B. (See left bottom lines and page 48)
Coon H K, 931, 5th
Coronado Realty Co, cor Orange and B avs, Coronado
Craig Albert W, 1023, 2d rm 400
Curtis C W, 1027, 4th
DODSON CHARLES C, 511 Granger Bldg, 964, 5th. (See right side lines and page 48)
DOWN, THE HOUSEMAN, 742 E
Dereford D J, 863, 6th rm 726
Devine B L, 964, 5th rm 226
EXCHANGE SECURITIES CORPORATION, 419-422 Owl Drug Bldg, 1025, 4th. (See back bone and pages 2 and 43)
FINTZELBERG & STEINMETZ, 926, 7th. (See right top lines and page 44)
FISHER HARRY & CO, 240 C. (See left top lines and page 44)
FITZPATRICK LILA A, 1025, 7th. (See left bottom lines)
Fletcher Ed Co, 920, 8th
Foote H W, 1159, 5th
Forbes T G, 1015, 1st rm 507
FORESTER JOHN F, 400 U S National Bank Bldg, 2d and Bway
Gardner N & Co, 1120 Orange av, Coronado
Gillum & Irey, 1023, 2d rm 301
GIST GILMAN A, DIST AGT ACCIDENT, HEALTH & LIFE DEPT Aetna Life Ins Co, Casualty Dept Travelers Ins Co, Old Colony Ins Co, Preferred Accident Ins Co, Boston Ins Co, Fidelity & Casualty Co, Globe & Rutgers of N Y, 202 Owl Drug Bldg, 1025, 4th. (See right side lines and adv)
GODFREY FRANK E, 1013 Orange av, Coronado. (See adv Coronado Section)
Gordon, Goodwin & Co, 1202, 4th
Hall M Co The, 1168, 4th
Hamilton H W, San Ysidro
Hammett F W, 1210, 3d
HAYDEN A W, 343 Spreckels Bldg, 121 Bway
HENKING & RANDOLPH, 504 Union Bldg, 235 Bway
Hinson T A, 964, 5th rm 211
Hizar J L, Lemon Grove
Holden B L, 861, 6th rm 826
Holden J A, 861, 6th, rm 826
Jacques Y W Co The, 918, 7th
JONES FRANK E—THE ONLY FRANK E JONES, 1015, 7th. (See left side lines)
Kellogg C C, 102 Bway
KENDALL S C, 309 First National Bank Bldg, 1007, 5th. (See right side lines and page 45)
Kent L E, Poway
KETTNER WM, 334 Spreckels Bldg, 121 Bway. (See left top lines and page 49)
Lake A V, Encanto
Lancaster & Lancaster, 1025, 4th rm 415
LOGAN JAS S, 305 Owl Bldg, 1025, 4th

SEE | **YOUNG & CHAMBERLAIN** | FOR
1126-1136 FRONT STREET
PREST-O-LITE BATTERIES, CARBURETORS, MAGNETOS, ETC.
EVER-READY WELDING SERVICE, AUTOMOTIVE ELECTRICIANS, AND VULCANIZING

CHAS. R. McCORMICK LUMBER CO.

Wholesale and Retail Dealers PHONE MAIN 4991 OFFICE, YARDS, PLANING MILL AND WHARVES FOOT OF 24TH. ON BAY

LUDINGTON W F CO, 234 Spreckels Bldg, 121 Bway. (See right top lines and page 45)
McArthur D D, 718 E
McDOWELL NAT, 912, 3d. (See left side lines and page 65)
McHenry B W, 418 B
MacKinnon A R, 121 Bway rm 548
MASTEN LOUIS C, 212-214 Timken Bldg, 863, 6th. (See right top lines and page 46)
MEAD-HASKELL CO INC, 1210, 3d
MIKELS, RICKERSON & SON, 958 7th. (See back cover and page 48)
NAUMAN P A CO, 627 E. (See classified Real Estate)
NEAL & DEASY, 625 E. (See left bottom lines and page 46)
NOVOTNY JOHN A, 413 Central Mortgage Bldg, 1015, 1st
Osborn J B, 1007, 5th rm 1008
Page F H, 1310, 5th
PARK E D REALTY CO, 1158 Orange av, Coronado. (See adv Coronado Section)
Parrott K S, 1007, 5th rm 524
Plank Ellura A, 58 W 8th, National City
Reed & Fleet, 1115, 3d
Richardson T E, 742 E
Roberts A E Co, 1025, 2d.
Rude L C Miss, 1114 Orange av, Coronado
RUTHERFORD JOHN J, Escondido
SALMONS FRANK A, 201-202 Southern Title Bldg, 948, 3d. (See right top lines)
SAN DIEGO FARM & MORTGAGE CO, 617 E. (See left top lines)
Selmser E E, 719 F
Stevens & Hartley, 2944 University av
STEWART & CASS, 228 B. (See right bottom lines)
Sutherland J P, Ramona
SWAYNE & HYMER, 646-648 E. (See classified Real Estate)
Tobin C M, 121 Bway rm 561
TURRENTINE EDGAR E, Escondido
Tyler G W, 1025, 4th rm 415
WAKELING THOMAS A, 233 Spreckels Bldg, 121 Bway. (See classified Insurance Cos—Fire)
WALSH & WALSH, 828, 6th. (See page 66)
WANKOWSKI V & CO INC, 341-343 Spreckels Bldg, 121 Bway. (See right top lines and page 49)
WHITE M G, 241-243 Spreckels Bldg, 121 Bway. (See front cover and page 49)
Wigginton B F, 329, 3d av, Chula Vista
Winchester F C, 1123 Orange av, Coronado
WOODWORTH C N, 932, 7th. (See right side lines)
WORDEN & MARTIN, 4014 University av, E S D. (See page 66)
Wyatt E E, 1007, 5th rm 1009

***Insurance Agents—Accident**

FISHER HARRY & CO, 240 C. (See left top lines and page 44)
GIST GILMAN A, 202 Owl Drug Bldg, 1025, 4th. (See right side lines and classified Insurance Agents)
HAYDEN A W, 343 Spreckels Bldg, 121 Bway
KETTNER WM, 334 Spreckels Bldg, 121 Bway. (See left top lines and page 49)
MASTEN LOUIS C, 212-214 Timken Bldg, 863, 6th. (See right top lines and page 46)
NEAL & DEASY, 625 E. (See left bottom lines and page 46)
NEALE HERBERT N, 443 Spreckels Bldg, 121 Bway. (See left side lines, front cover and page 47)
SALMONS FRANK A, 201-202 Southern Title Bldg, 948, 3d. (See right top lines)
SAN DIEGO FARM & MORTGAGE CO, 617 E. (See left top lines)
WALSH & WALSH, 828, 6th. (See page 66)
WHITE M G, 241-243 Spreckels Bldg, 121 Bway. (See front cover and page 49)

***Insurance Agents—Automobile**

COLEMAN NELSON L, 410 B. (See left bottom lines and page 48)
DODSON CHARLES C, 511 Granger Bldg, 964, 5th. (See right side lines and page 48)
FINTZELBERG & STEINMETZ, 926, 7th. (See right top lines and page 44)
GIST GILMAN A, 202 Owl Drug Bldg, 1025, 4th. (See right side lines and classified Insurance Agents)
HAYDEN A W, 343 Spreckels Bldg, 121 Bway



Charles Dodson

Fire Insurance

Notary Public

511 Granger Bldg.
PHONE MAIN 5212

Bon Ton Upholstery House

Established 1895

We Re-upholster All Styles of Furniture;

Make Over and Renovate Mattresses

Antique Furniture Restored

1825 TO 1837 FIFTH STREET

TEL. MAIN 662

TIP-TOP AND KLEEN MAID BREAD

MANUFACTURED BY **SNOWFLAKE BAKING CO.** 652-03 MAIN 47 SOLD BY ALL GROCERS

WASHING MACHINES
SEWING MACHINES
VACUUM CLEANERS
HEATING APPLIANCES
PORTABLE LAMPS
955 SIXTH STREET

Hartwell ELECTRIC COMPANY

ELECTRICAL CONTRACTORS
LIGHTING FIXTURES
MOTORS, MOTOR REAIRING
MAZDA LAMPS
TELEPHONE, MAIN 318

Insurance Agents—Auto—Cont.

KETTNER WM, 334 Spreckels Bldg, 121 Bway. (See left top lines and page 49)

MASTEN LOUIS C, 212-214 Timken Bldg, 863, 6th. (See right top lines and page 46)

NEALE HERBERT N, 443 Spreckels Bldg, 121 Bway. (See left side lines, front cover and page 47)

SALMONS FRANK A, 201-202 Southern Title Bldg, 948, 3d. (See right top lines)

SAN DIEGO FARM & MORTGAGE CO, 617 E. (See left top lines)

STARKEY JOHN B, Mezzanine Floor, Watts Bldg, 520 E. (See page 49)

WAKELING THOMAS A, 233 Spreckels Bldg, 121 Bway. (See classified Insurance Co's—Fire)

WALSH & WALSH, 828, 6th. (See page 66)

WHITE M G, 241-243 Spreckels Bldg, 121 Bway. (See front cover and page 49)

WOODWORTH C N, 932, 7th. (See right side lines)

***Insurance Agents—Casualty**

DODSON CHARLES C, 511 Granger Bldg, 964, 5th. (See right side lines and page 48)

***Insurance Agents—Compensation**

FINTZELBERG & STEINMETZ, 926, 7th. (See right top lines and page 44)

MASTEN LOUIS C, 212-214 Timken Bldg, 863, 6th. (See right top lines and page 46)

***Insurance Agents—Disability**

GIST GILMAN A, 202 Owl Drug Bldg, 1025, 4th. (See right side lines and classified Insurance Agents)

MASTEN LOUIS C, 212-214 Timken Bldg, 863, 6th. (See right top lines and page 46)

NEALE & DEASY, 625 E. (See left bottom lines and page 46)

***Insurance Agents—Elevator**

MASTEN LOUIS C, 212-214 Timken Bldg, 863, 6th. (See right top lines and page 46)

***Insurance Agents—Fidelity**

KETTNER WM, 334 Spreckels Bldg, 121 Bway. (See left top lines and page 49)

***Insurance Agents—Fire**

DEASY DELIA, 625 E

FINTZELBERG & STEINMETZ, 926, 7th. (See right top lines and page 44)

FISHER HARRY & CO, 240 C. (See left top lines and page 44)

GIST GILMAN A, 202 Owl Drug Bldg, 1025, 4th. (See right side lines and classified Insurance Agents)

HAYDEN A W, 343 Spreckels Bldg, 121 Bway

JONES FRANK E—THE ONLY FRANK E JONES, 1015, 7th. (See left side lines)

KETTNER WM, 334 Spreckels Bldg, 121 Bway. (See left top lines and page 49)

McDOWELL NAT, 912, 3d. (See left side lines and page 65)

McFADDEN R H, 227 First National Bank Bldg, 1007, 5th

McHENRY B W, 418 B.

MASTEN LOUIS C, 212-214 Timken Bldg, 863, 6th. (See right top lines and page 46)

SALMONS FRANK A, 201-202 Southern Title Bldg, 948, 3d. (See right top lines)

SAN DIEGO FARM & MORTGAGE CO, 617 E. (See left top lines)

STARKEY JOHN B, Mezzanine Floor Watts Bldg, 520 E. (See page 49)

WAKELING THOMAS A, 233 Spreckels Bldg, 121 Bway. (See classified Insurance Co's—Fire)

WALSH & WALSH, 828, 6th. (See page 66)

WHITE M G, 241-243 Spreckels Bldg, 121 Bway. (See front cover and page 49)

WOODWORTH C N, 932, 7th. (See right side lines)

***Insurance Agents—General**

AVELDSON INSURANCE AGENCY, 542 Spreckels Bldg, 121 Bway

CHAMBERS WM C, 542 Spreckels Bldg, 121 Bway

GIST GILMAN A, 202 Owl Drug Bldg, 1025, 4th. (See right side lines and classified Insurance Agents)

MONARCH PRINTING & PAPER BOX COMPANY
Incorporated

PAPER BOX AND CARTON MANUFACTURERS

COMMERCIAL PRINTERS

313-319 FIFTH ST.
Main 3642

LINCOLN GARAGE
REPAIRING AND STORAGE
THIRTEENTH AND E STS.

THE PACIFIC MUTUAL LIFE INSURANCE COMPANY
Issues One Accident Policy Every Minute
ACT

NEAL & DEASY
NOW 625 E Street

CITIZENS SAVINGS BANK
SIXTH STREET AT E
Pays 3% on Checking Accounts
4% on Savings

MASTEN LOUIS C, 212-214 Timken Bldg, 863, 6th. (See right top lines and page 46)
SALMONS FRANK A, 201-202 Southern Title Bldg, 948, 3d. (See right top lines)
STARKEY JOHN B, Mezzanine Floor Watts Bldg, 520 E. (See page 49)
WALSH & WALSH, 828, 6th. (See page 66)
WHITE M G, 241-243 Spreckels Bldg, 121 Bway. (See front cover and page 49)

***Insurance Agents—Health**

GIST GILMAN A, 202 Owl Drug Bldg, 1025, 4th. (See right side lines and classified Insurance Agents)
MASTEN LOUIS C, 212-214 Timken Bldg, 863, 6th. (See right top lines and page 46)
NEAL & DEASY, 625 E. (See left bottom lines and page 46)
SALMONS FRANK A, 201-202 Southern Title Bldg, 948, 3d. (See right top lines)
SAN DIEGO FARM & MORTGAGE CO, 617 E. (See left top lines)

***Insurance Agents—Liability**

FISHER HARRY & CO, 240 C. (See left top lines and page 44)
KETTNER WM, 334 Spreckels Bldg, 121 Bway. (See left top lines and page 49)
MASTEN LOUIS C, 212-214 Timken Bldg, 863, 6th. (See right top lines and page 46)
NEALE HERBERT N, 443 Spreckels Bldg, 121 Bway. (See left side lines, front cover and page 47)
SALMONS FRANK A, 201-202 Southern Title Bldg, 948, 3d. (See right top lines)
SAN DIEGO FARM & MORTGAGE CO, 617 E. (See left top lines)

***Insurance Agents—Life**

FORESTER JOHN F, 400 U S National Bank Bldg, 2d and Bway
GIST GILMAN A, 202 Owl Drug Bldg, 1025, 4th. (See right side lines and classified Insurance Agents)
HAYDEN A W, 343 Spreckels Bldg, 121 Bway
HENKING & RANDOLPH, 504 Union Bldg, 235 Bway
KETTNER WM, 334 Spreckels Bldg, 121 Bway. (See left top lines and page 49)
MASTEN LOUIS C, 212-214 Timken Bldg, 863, 6th. (See right top lines and page 46)
NEAL & DEASY, 625 E. (See left bottom lines and page 46)
SALMONS FRANK A, 201-202 Southern Title Bldg, 948, 3d. (See right top lines)
WALSH & WALSH, 828, 6th. (See page 66)

***Insurance Agents—Plate Glass**

FINTZELBERG & STEINMETZ, 926, 7th. (See right top lines and page 44)
FISHER HARRY & CO, 240 C. (See left top lines and page 44)
KETTNER WM, 334 Spreckels Bldg, 121 Bway. (See left top lines and page 49)
MASTEN LOUIS C, 212-214 Timken Bldg, 863, 6th. (See right top lines and page 46)
NEALE HERBERT N, 443 Spreckels Bldg, 121 Bway. (See left side lines, front cover and page 47)
SALMONS FRANK A, 201-202 South-Title Bldg, 948, 3d. (See right top lines)
SAN DIEGO FARM & MORTGAGE CO, 617 E. (See left top lines)
WAKELING THOMAS A, 233 Spreckels Bldg, 121 Bway. (See classified Insurance Co's—Fire)

***Insurance Agents—Steam Boiler**

MASTEN LOUIS C, 212-214 Timken Bldg, 863, 6th. (See right top lines and page 46)
NEALE HERBERT N, 443 Spreckels Bldg, 121 Bway. (See left side lines, front cover and page 47)

Insurance Companies

American National Insurance Co, 1015, 1st rm 315
Metropolitan Life Insurance Co, 121 Bway rm 423
National Life Insurance Co, 642 F
Northwestern Mutual Life Insurance Co, 121 Bway rm 246
Northwestern Mutual Life Insurance Co, Milwaukee, Wis, 724, 12th
Pacific Mutual Life Insurance Co (San Diego Branch), 1023, 2d rm 400-401

ROOFS
APPLIED
REPAIRED
PAINTED
Benton Roof Co.
250 Fifth St.
Main 4574
CONTRACTORS
Wholesale Jobbers
ROOFING
SOLD IN ROLLS

Rosenfeld's
Elite Button Company
Hemstitching
Picoting
Covered Buttons
Braiding
Embroidering
Pleating
Buttonholes
1068 Sixth St.
Phone Main 1796

CYLINDER GRINDING
WELDING AND BRAZING
1270 INDIA
HOFFMAN'S MACHINE SHOP
ESTABLISHED 1914
GENERAL MACHINE WORK
PHONE, MAIN 1785

The Worth Co. KUPPENHEIMER for GOOD CLOTHES

WHY WORRY?



Drawing $50 per week

HERBERT N. NEALE

General Insurance

Accident and Health
Automobile
Burglary
Fire
Compensation
Liability
Plate Glass
Fidelity Bonds
Surety Bonds

GEN. AGT.
OCEAN ACCIDENT AND GUARANTEE CORP. LTD.
of London

All Casualty Losses Adjusted by This Office

443 SPRECKELS BLDG.

WHY WORRY?



Drawing $50 per week

Insurance Companies—Continued

Provident Life & Trust Co, E T Lyon agt, 1025, 4th rm 414
Prudential Insurance Co of America, 863, 6th rm 552
Queen Insurance Co, 1015, 1st rm 507
San Diego County Mutual Fire Insurance Co, 1412 Fern
Western Casualty Co of Denver, 1015 1st rm 216

***Insurance Companies—Accident**

AETNA LIFE INSURANCE CO (Accident, Health & Life Dept), Gilman A Gist District Agt, 202 Owl Drug Bldg, 1025, 4th
AETNA LIFE INSURANCE CO, Frank A Salmons General Agt, 201-202 Southern Title Bldg, 948, 3d
EMPLOYERS' LIABILITY ASSURANCE CORP LTD, Exchange Securities Corp Agts, 419-422 Owl Drug Bldg, 1025, 4th
HARTFORD ACCIDENT & INDEMNITY CO, Barney & Barney Agts, 2d Floor Scripps Bldg, 525 C
MARYLAND ASSURANCE CORPORATION, Barney & Barney Agts, 2d Floor Scripps Bldg, 525 C
MARYLAND CASUALTY CO OF BALTIMORE, M D, V. Wankowski & Co Inc, General Agts, 341-343 Spreckels Bldg, 121 Bway
NEW AMSTERDAM CASUALTY CO, John Burnham & Co Agts, 217-219 Timken Bldg, 863, 6th
OCEAN ACCIDENT & GUARANTEE CORP LTD OF LONDON, Herbert N Neale Agt, 443 Spreckels Bldg, 121 Bway
PACIFIC MUTUAL LIFE INSURANCE CO, Neal & Deasy Supts Accident and Health Dept, 625 E
ROYAL INDEMNITY CO, San Diego Farm & Mortgage Co Agts, 617 E
STANDARD ACCIDENT CO OF DETROIT, Thos A Wakeling Agt, 233 Spreckels Bldg, 121 Bway
TRAVELERS INSURANCE CO, Stewart & Cass Agts, 228 B
TRAVELERS INSURANCE CO OF HARTFORD, CONN, S C Kendall Agt, 309 First Natl Bank Bldg, 1007, 5th
TRAVELERS INSURANCE CO OF HARTFORD, CONN, Wm Kettner Agt, 334 Spreckels Bldg, 121 Bway

***Insurance Companies—Accident and Health**

AETNA LIFE INSURANCE CO (Accident, Health & Life Dept), Gilman A Gist District Agt, 202 Owl Drug Bldg, 1025, 4th
CONTINENTAL CASUALTY CO, 301 Southern Title Bldg, 948, 3d
FIDELITY & CASUALTY CO OF NEW YORK, W F Ludington Co Agts, 234 Spreckels Bldg, 121 Bway
LONDON GUARANTEE & ACCIDENT CO OF LONDON, ENG, M G White Agt, 241-243 Spreckels Bldg, 121 Bway
OCEAN ACCIDENT & GUARANTEE CORP LTD OF LONDON, Herbert N Neale Agt, 443 Spreckels Bldg, 121 Bway
PACIFIC MUTUAL LIFE INSURANCE CO, Neal & Deasy Supts Accident and Health Dept, 625 E
ROYAL INDEMNITY CO, San Diego Farm & Mortgage Co Agts, 617 E
TRAVELERS INSURANCE CO OF HARTFORD, CONN, Harry Fisher & Co Agts, 240 C
UNITED STATES FIDELITY & GUARANTY CO OF BALTIMORE, M D, M G White Agt, 241-243 Spreckels Bldg, 121 Bway

***Insurance Compauies—Accident and Health—Non-Cancellable**

PACIFIC MUTUAL LIFE INSURANCE CO, 458 Spreckels Bldg, 121 Bway

***Insurance Companies—Administrators' Bonds**

AMERICAN SURETY CO OF NEW YORK, Herbert N Neale Agt, 443 Spreckels Bldg, 121 Bway
UNITED STATES FIDELITY & GUARANTY CO OF BALTIMORE, M D, M G White Agt, 241-243 Spreckels Bldg, 121 Bway

***Insurance Companies—Aircraft**

TRAVELERS INSURANCE CO OF HARTFORD, CONN, S C Kendall Agt, 309 First Natl Bank Bldg, 1007, 5th

***Insurance Companies—Automobile**

AETNA LIFE INSURANCE CO, Frank A Salmons General Agt, 201-202 Southern Title Bldg, 948, 3d

GEORGE F. OTTO & SON Florists and Nurserymen

NURSERY, 35TH AND NATIONAL AVE. PHONE, MAIN 7086

FLORAL DEPOT Cor. SIXTH and B

PHONES MAIN 759 651-02

INSURANCE—ALL KINDS
FINTZELBERG & STEINMETZ
926 SEVENTH STREET ESTABLISHED 1886 PHONE, MAIN 829

AETNA INSURANCE CO OF HARTFORD, CONN, W F Ludington Co Agts, 234 Spreckels Bldg, 121 Bway

ALLIANCE INSURANCE CO, S C Kendall Agt, 309 First Natl Bank Bldg, 1007, 5th

AMERICAN CENTRAL INSURANCE CO OF ST LOUIS, MO, M G White Agt, 241-243 Spreckels Bldg, 121 Bway

BRITISH UNDERWRITERS, H A Cameron Co Agts, 421 Union Bldg, 235 Bway

CALIFORNIA INSURANCE CO OF SAN FRANCISCO, Barney & Barney Agts, 2d Floor Scripps Bldg, 525 C

COLUMBIA INSURANCE CO OF JERSEY CITY, N J, Charles C Dodson Agt, 511 Granger Bldg, 964, 5th

COLUMBIA INSURANCE CO OF NEW JERSEY, C N Woodworth Res Agt, 932, 7th

COMMERCIAL UNION ASSURANCE CO OF LONDON, ENGLAND, Herbert N Neale Agt, 443 Spreckels Bldg, 121 Bway

CONTINENTAL FIRE INSURANCE CO OF NEW YORK, M G White Agt, 241-243 Spreckels Bldg, 121 Bway

FIRE ASSOCIATION OF PHILADELPHIA, H A Cameron Co Agts, 421 Union Bldg, 235 Bway

FIREMAN'S FUND INSURANCE CO, Wm Kettner Exclusive Agent Auto Dept, 334 Spreckels Bldg, 121 Bway

FIREMAN'S FUND INSURANCE CO OF SAN FRANCISCO, CAL, M G White Agt, 241-243 Spreckels Bldg, 121 Bway

GLOBE & RUTGERS INS CO OF NEW YORK, Nelson L Coleman Agt, 410 B

GLOBE & RUTGERS INS CO OF N Y, Gilman A Gist Agt, 202 Owl Drug Bldg, 1025, 4th

HARTFORD ACCIDENT & INDEMNITY CO, OF HARTFORD, CONN, Louis C Masten Agt, 212-214 Timken Bldg, 863, 6th

HARTFORD FIRE INSURANCE CO, Louis C Masten Agt, 212-214 Timken Bldg, 863, 6th

HOME FIRE & MARINE INSURANCE CO, W F Ludington Co Agts, 234 Spreckels Bldg, 121 Bway

HOME INSURANCE CO OF NEW YORK, M G White Agt, 241-243 Spreckels Bldg, 121 Bway

INTERNATIONAL INDEMNITY CO OF LOS ANGELES, Thos A Wakeling Agt, 233 Spreckels Bldg, 121 Bway

LIVERPOOL, LONDON & GLOBE INSURANCE CO, Wm Kettner Agt, 334 Spreckels Bldg, 121 Bway

LONDON & LANCASTER FIRE INSURANCE CO (London, Eng), Fintzelberg & Steinmetz Agts, 926 7th

NATIONAL LIBERTY INSURANCE CO, John Burnham & Co Agts, 217-219 Timken Bldg, 863, 6th

NEW AMSTERDAM CASUALTY CO, John Burnham & Co Agts, 217-219 Timken Bldg, 863, 6th

NIAGARA-DETROIT FIRE INSURANCE CO, John Burnham & Co Agts, 217-219 Timken Bldg, 863, 6th

NORTHERN ASSURANCE CO OF LONDON, H A Cameron Co Agts, 421 Union Bldg, 235 Bway

NORWICH UNION INDEMNITY CO OF N Y, Stewart & Cass Agts, 228 B

OCEAN ACCIDENT & GUARANTEE CORP LTD OF LONDON, Herbert N Neale Agt, 443 Spreckels Bldg, 121 Bway

OLD COLONY INSURANCE CO, Gilman A Gist Agt, 202 Owl Drug Bldg, 1025, 4th

OLDS & STOLLAR INTER-EXCHANGE, H A Cameron Co Agts, 421 Union Bldg, 235 Bway

PALATINE INSURANCE CO, John Burnham & Co Agts, 217-219 Timken Bldg, 863, 6th

PHOENIX ASSURANCE CO LTD, Geo W Bowler gt, 701, 6th

PHOENIX FIRE INSURANCE CO, (Hartford, Conn), Nelson L Coleman Agt, 410 B

PROVIDENCE WASHINGTON INSURANCE CO, S C Kendall Agt, 309 First Natl Bank Bldg, 1007, 5th

ROYAL INDEMNITY CO, San Diego Farm & Mortgage Co Agts, 617 E

ROYAL INSURANCE CO, San Diego Farm & Mortgage Co Agts, 617 E



B. ROSCOE SCHRYOCK
TEACHER OF
VOICE
Director of S. D. Opera Co.
Prepares Singers for public work in
OPERA and ORATORIO
624 B St.
Phone, Main 366
SAN DIEGO

Beacon Hill Nursery
Shade Trees
Shrubbery
Fruit Trees
Bedding Plants
Roses
Seeds, Soils
Fertilizers
Ferns
Hanging Baskets
1201 Broadway
Phone, Main 1124

EASY PAYMENTS
Eight Floors of Quality and Beauty in Furniture, Carpets, Rugs, Draperies, Office Equipment, Phonographs.
THE BLEDSOE COMPANY
FURNITURE
1101 SIXTH ST.
201 C STREET

William J. Kettner
GENERAL INSURANCE
Tel., Main 2183 334-335 SPRECKELS BUILDING

SUNSET ENGRAVING COMPANY
Commercial Artists and Engravers
9th Floor Timken Bldg.
MAIN 1517

Park Garage
24-Hours Service
TOW CAR
Official Garage Auto Club Sou. Calif.
1905 Fifth
Tel. Main 629

Insurance Companies—Automobile—Cont.

TRAVELERS INDEMNITY CO, John Burnham & Co Agts, 217-219 Timken Bldg, 863, 6th

TRAVELERS INDEMNITY CO, Harry Fisher & Co Agts, 240 C

TRAVELERS INSURANCE CO OF HARTFORD, CONN, S C Kendall Agt, 309 First Natl Bank Bldg, 1007, 5th

UNITED STATES "LLOYDS", Exchange Securities Corp Agts, 419-422 Owl Drug Bldg, 1025, 4th

WEST AMERICAN AUTOMOBILE & FIRE INSURANCE CO OF CALIFORNIA, 453-454 Spreckels Bldg, 121 Bway. (See page 47)

***Insurance Companies—Automobile Fire and Theft**

COMMERCIAL UNION ASSURANCE CO OF LONDON, ENG, Herbert N Neale Agt, 443 Spreckels Bldg, 121 Bway

MARYLAND MOTOR CAR INSURANCE CO OF BALTIMORE, M D, M G White Agt, 241-243 Spreckels Bldg, 121 Bway

WEST AMERICAN AUTOMOBILE & FIRE INSURANCE CO OF CALIFORNIA, 453-454 Spreckels Bldg, 121 Bway. (See page 47)

***Insurance Companies—Automobile Liability**

LONDON & LANCASHIRE INDEMNITY CO, Harry Fisher & Co Agts, 240 C

MARYLAND CASUALTY CO OF BALTIMORE, M D, V Wankowski & Co Inc Agts, 341-343 Spreckels Bldg, 121 Bway

MARYLAND MOTOR CAR INSURANCE CO OF BALTIMORE, M D, M G White Agt, 241-243 Spreckels Bldg, 121 Bway

PREFERRED ACCIDENT INSURANCE CO, Harry Fisher & Co Agts, 240 C

PREFERRED ACCIDENT INS CO OF N Y, Gilman A Gist Agt, 202 Owl Drug Bldg, 1025, 4th

ROYAL INDEMNITY CO, San Diego Farm and Mortgage Co Agts, 617 E

TRAVELERS INDEMNITY CO OF HARTFORD, Wm Kettner Agt, 344 Spreckels Bldg, 121 Bway

TRAVELERS INSURANCE CO, West American Automobile & Fire Insurance Co Agts, 453-54 Spreckels Bldg, 121 Bway

WEST AMERICAN AUTOMOBILE & FIRE INSURANCE CO OF CALIFORNIA, 453-454 Spreckels Bldg, 121 Bway. (See page 47)

***Insurance Companies—Automobile Property Damage**

TRAVELERS INDEMNITY CO OF HARTFORD, 334 Spreckels Bldg, 121 Bway

WEST AMERICAN AUTOMOBILE & FIRE INSURANCE CO OF CALIFORNIA, 453-454 Spreckels Bldg, 121 Bway. (See page 47)

***Insurance Companies—Boiler**

HARTFORD STEAM BOILER INSPECTION AND INSURANCE CO OF HARTFORD, CONN, M G White Agt, 241-243 Spreckels Bldg, 121 Bway

MARYLAND CASUALTY CO OF BALTIMORE, M D, V Wankowski & Co Inc General Agts, 341-343 Spreckels Bldg, 121 Bway

OCEAN ACCIDENT AND GUARANTEE CORP LTD OF LONDON, Herbt N Neale Agt, 443 Spreckels Bldg, 121 Bway

ROYAL INDEMNITY CO, San Diego Farm & Mortgage Co Agts, 617 E

***Insurance Companies—Bonding**

AETNA CASUALTY & SURETY CO THE; Frank Salmons Agt, 201-202 Southern Title Bldg, 948, 3d

MASSACHUSETTS BONDING CO, Exchange Securities Corp Agts, 419-422 Owl Drug Bldg, 1025, 4th

ROYAL INDEMNITY CO, San Diego Farm & Mortgage Co Agts, 617 E

WEST AMERICAN AUTOMOBILE & FIRE INSURANCE CO OF CALIFORNIA, 453-454 Spreckels Bldg, 121 Bway. (See page 47)

***Insurance Companies—Bonds**

AMERICAN SURETY CO OF NEW YORK, Herbert N Neale Agt, 443 Spreckels Bldg, 121 Bway

HARTFORD ACCIDENT & INDEMNITY CO, Barney & Barney Agts, 2d Floor Scripps Bldg, 525 C.

REAL ESTATE RENTALS
LILA A. FITZPATRICK
INSURANCE LOANS
1025 7th STREET TEL. MAIN 3374

Willard STORAGE BATTERY
916 UNION cor. E
J. Stanley LaSha IGNITION STATION
Willard STORAGE BATTERY
PHONE, 668-34

HARTFORD ACCIDENT & INDEMNITY CO OF HARTFORD, CONN, Louis C Masten Agt, 212-214 Timken Bldg, 863, 6th

MARYLAND CASUALTY CO. Barney & Barney Agts, 2d Floor Scripps Bldg, 525 C

NATIONAL SURETY CO OF NEW YORK, W F Ludington Co Agts, 234 Spreckels Bldg, 121 Bway

ROYAL INDEMNITY CO, San Diego Farm & Mortgage Co Agts, 617 E

***Insurance Companies—Burglary**

AETNA CASUALTY & SURETY CO THE, Frank A Salmons Agt, 201-202 Southern Title Bldg, 948, 3d

FIDELITY & CASUALTY CO OF NEW YORK, W F Ludington Co Agts, 234 Spreckels Bldg, 121 Bway

HARTFORD ACCIDENT & INDEMNITY CO, Barney & Barney Agts, 2d Floor Scripps Bldg, 525 C

HARTFORD ACCIDENT & INDEMNITY CO OF HARTFORD, CONN, Louis C Masten Agt, 212-214 Timken Bldg, 863, 6th

MARYLAND CASUALTY CO OF BALTIMORE, M D, V Wankowski & Co Inc General Agts, 341-343 Spreckels Bldg, 121 Bway

NATIONAL SURETY CO, John Burnham & Co Agts, 217-219 Timken Bldg, 863, 6th

NATIONAL SURETY CO OF N Y, Harry Fisher & Co Agts, 240 C

NATIONAL SURETY CO OF NEW YORK, W F Ludington Co Agts, 234 Spreckels Bldg, 121 Bway

NEW AMSTERDAM CASUALTY CO, John Burnham & Co Agts, 217-219 Timken Bldg, 863, 6th

NORWICH UNION INDEMNITY CO OF NEW YORK, Stewart & Cass Agts, 228 B

OCEAN ACCIDENT & GUARANTEE CORP LTD OF LONDON, Herbert N Neale Agt, 443 Spreckels Bldg, 121 Bway

TRAVELERS INDEMNITY CO, John Burnham & Co Agts, 217-219 Timken Bldg, 863, 6th

TRAVELERS INDEMNITY CO, Harry Fisher & Co Agts, 240 C

TRAVELERS INDEMNITY CO OF HARTFORD, Wm Kettner Agt, 344 Spreckels Bldg, 121 Bway

TRAVELERS INSURANCE CO, West American Automobile & Fire Insurance Co Agts, 453-54 Spreckels Bldg, 121 Bway

TRAVELERS INSURANCE CO OF HARTFORD, CONN, S C Kendall Agt, 309 First Natl Bank Bldg, 1007, 5th

WEST AMERICAN AUTOMOBILE & FIRE INSURANCE CO OF CALIFORNIA, 453-454 Spreckels Bldg, 121 Bway. (See page 47)

***Insurance Companies—Casualty**

AETNA LIFE INSURANCE CO, Frank A Salmons General Agt, 201-202 Southern Title Bldg 948, 3d

FIDELITY & CASUALTY CO OF NEW YORK, W F Ludington Co Agts, 234 Spreckels Bldg, 121 Bway

MARYLAND CASUALTY CO, Barney & Barney Agts, 2d Floor Scripps Bldg, 525 C

MASSACHUSETTS BONDING CO, Exchange Securities Corp Agts, 419-422 Owl Drug Bldg, 1025, 4th

ROYAL INDEMNITY CO, San Diego Farm & Mortgage Co Agts, 617 E

TRAVELERS INDEMNITY CO, Harry Fisher & Co Agts, 240 C

TRAVELERS INDEMNITY CO OF HARTFORD, Wm Kettner Agt, 334 Spreckels Bldg, 121 Bway

***Insurance Companies—Collision**

COMMERCIAL UNION ASSURANCE CO OF LONDON, ENG, Herbert N Neale Agt, 443 Spreckels Bldg, 121 Bway

HARTFORD ACCIDENT & INDEMNITY CO OF HARTFORD, CONN, Louis C Masten Agt, 212-214 Timken Bldg, 863, 6th

NEW AMSTERDAM CASUALTY CO, John Burnham & Co Agts, 217-219 Timken Bldg, 863, 6th

OCEAN ACCIDENT & GUARANTEE CORP LTD OF LONDON, Herbert N Neale Agt, 443 Spreckels Bldg, 121 Bway

TRAVELERS INDEMNITY CO, John Burnham & Co Agts, 217-219 Timken Bldg, 863, 6th

TRAVELERS INDEMNITY CO OF HARTFORD, Wm Kettner Agt, 334 Spreckels Bldg, 121 Bway



FRANK F E G E R BROS

SAN DIEGO'S LEADING MERCHANT TAILORS

243 WEST F

PHONE MAIN 1287

JOHN



LOUIS MASSIE WINN DOCTOR OF OPTOMETRY

EYES EXAMINED. GLASSES FITTED

TEL., MAIN 221 201 AND 212 WATTS BLDG. 520 E STREET

Greenwood Cemetery and Crematory

PHONE. MAIN 477 40TH AND IMPERIAL AVE.

I. L. ENO

KODAKS

PHOTO SUPPLIES

PICTURE FRAMING

419 BROADWAY

PHONE MAIN 6877

PALACE TURKISH BATHS

SWEDISH MASSAGE

Electrical Treatments

Radio Therapeutic Lamp for Ladies and Gentlemen

OPEN DAY and NIGHT

Prices Reasonable

920 4th

Tel. Main 1404

***Insurance Companies—Compensation**

AETNA LIFE INSURANCE CO, Frank A Salmons General Agt, 201-202 Southern Title Bldg, 948, 3d

NORWICH UNION INDEMNITY CO OF NEW YORK, Stewart & Cass Agts, 228 B

OCEAN ACCIDENT & GUARANTEE CORP LTD OF LONDON, Herbert N Neale Agt, 443 Spreckels Bldg, 121 Bway

OCEAN ACCIDENT & GUARANTEE CORPORATION LTD OF LONDON, Nelson L Coleman Agt, 410 B

TRAVELERS INDEMNITY CO, Harry Fisher & Co Agts, 240 C

WEST AMERICAN AUTOMOBILE & FIRE INSURANCE CO OF CALIFORNIA, 453-454 Spreckels Bldg, 121 Bway. (See page 47)

***Insurance Companies—Contractors' Bonds**

AMERICAN SURETY CO OF NEW YORK, Herbert N Neale Agt, 443 Spreckels Bldg, 121 Bway

UNITED STATES FIDELITY & GUARANTY CO OF BALTIMORE, M D, M G White Agt, 241-243 Spreckels Bldg, 121 Bway

***Insurance Companies—Court Proceedings Bonds**

AMERICAN SURETY CO OF NEW YORK, Herbert N Neale Agt, 443 Spreckels Bldg, 121 Bway

HARTFORD ACCIDENT & INDEMNITY CO OF HARTFORD, CONN, Louis C Masten Agt, 212-214 Timken Bldg, 863, 6th

UNITED STATES FIDELITY & GUARANTY CO OF BALTIMORE, M D, M G White Agt, 241-243 Spreckels Bldg, 121 Bway

***Insurance Companies—Disability**

AETNA LIFE INSURANCE CO (Accident, Health & Life Dept), Gilman A Gist District Agt, 202 Owl Drug Bldg, 1025, 4th

FIDELITY & CASUALTY CO OF NEW YORK, W F Ludington Co Agts, 234 Spreckels Bldg, 121 Bway

ROYAL INDEMNITY CO, San Diego Farm & Mortgage Co Agts, 617 E

UNITED STATES FIDELITY & GUARANTY CO OF BALTIMORE, M D, M G White Agt, 241-243 Spreckels Bldg, 121 Bway

***Insurance Companies—Elevator**

AETNA LIFE INSURANCE CO, Frank A Salmons General Agt, 201-202 Southern Title Bldg, 948, 3d

FIDELITY & CASUALTY CO OF NEW YORK, W F Ludington Co Agts, 234 Spreckels Bldg, 121 Bway

HARTFORD ACCIDENT & INDEMNITY CO OF HARTFORD, CONN, Louis C Masten Agt, 212-214 Timken Bldg, 863, 6th

LONDON GUARANTEE & ACCIDENT CO OF LONDON, ENG, M G White Agt, 241-243 Spreckels Bldg, 121 Bway

MARYLAND CASUALTY CO OF BALTIMORE, M D, V Wankowski & Co Inc, Agts, 341-343 Spreckels Bldg, 121 Bway

NORWICH UNION INDEMNITY CO OF NEW YORK, Stewart & Cass Agts, 228 B

OCEAN ACCIDENT & GUARANTEE CORP LTD OF LONDON, Herbert N Neale Agt, 443 Spreckels Bldg, 121 Bway

ROYAL INDEMNITY CO, San Diego Farm & Mortgage Co Agts, 617 E

TRAVELERS INDEMNITY CO, John Burnham & Co Agts, 217-219 Timken Bldg, 863, 6th

TRAVELERS INDEMNITY CO, Harry Fisher & Co Agts, 240 C

TRAVELERS INDEMNITY CO OF HARTFORD, Wm Kettner Agt, 334 Spreckels Bldg, 121 Bway

UNITED STATES FIDELITY & GUARANTY CO OF BALTIMORE, M D, M G White Agt, 241-243 Spreckels Bldg, 121 Bway

***Insurance Companies—Employers' Liability**

NEW AMSTERDAM CASUALTY CO, John Burnham & Co Agts, 217-219 Timken Bldg, 863, 6th

TRAVELERS INDEMNITY CO OF HARTFORD, Wm Kettner Agt, 334 Spreckels Bldg, 121 Bway

More Value for Less Money

WHITING-MEAD COMMERCIAL CO. OF SAN DIEGO

Plumbing Material, Paints, Pipe, Hardware, Roofing Paper, Electric Goods, Wall Board, Sash and Doors, Wrecking Department

Office and Warehouse, First N. E. Cor G PHONE, MAIN 709 Wrecking and Lumber Yards 14th S. W. Cor. K

W. F. LUDINGTON CO. GENERAL INSURANCE AND SURETY BONDS
234-235 SPRECKELS BLDG. MARINE INSURANCE

Phone, Main 5019

ALL AMERICAN COMPANIES

Thos. A. Wakeling

NON-BOARD FIRE INSURANCE

233 Spreckels Building SAN DIEGO, CAL.

*Insurance Companies—Executors' Bonds

AMERICAN SURETY CO OF NEW YORK, Herbert N Neale Agt, 443 Spreckels Bldg, 121 Bway

UNITED STATES FIDELITY & GUARANTY CO OF BALTIMORE, M. D, M G White Agt, 241-243 Spreckels Bldg, 121 Bway

*Insurance Companies—Fidelity

AMERICAN SURETY CO OF NEW YORK, Herbert N Neale Agt, 443 Spreckels Bldg, 121 Bway

HARTFORD ACCIDENT & INDEMNITY CO OF HARTFORD, CONN, Louis C Masten Agt, 212-214 Timken Bldg, 863, 6th

FIDELITY & CASUALTY CO OF NEW YORK, W F Ludington Co Agts, 234 Spreckels Bldg, 121 Bway

NATIONAL SURETY CO OF N Y, Harry Fisher & Co Agts, 240 C

NEW AMSTERDAM CASUALTY CO, Charles C Dodson Agt, 511 Granger Bldg, 964, 5th

ROYAL INDEMNITY CO, San Diego Farm & Mortgage Co Agts, 617 E

UNITED STATES FIDELITY & GUARANTY CO OF BALTIMORE, M D, M G White Agt, 241-243 Spreckels Bldg, 121 Bway

*Insurance Companies—Fire

AETNA FIRE INSURANCE CO, San Diego Farm & Mortgage Co Agts, 617 E

AETNA INSURANCE CO OF HARTFORD, CONN, W F Ludington Co Agts, 234 Spreckels Bldg, 121 Bway

AGRICULTURAL INSURANCE CO OF WATERTOWN, N Y, San Diego Farm & Mortgage Co Agts, 617 E

ALLEMANNIA OF PITTSBURG, Thos A Wakeling Agt, 233 Spreckels Bldg, 121 Bway

AMERICAN ALLIANCE INSURANCE CO, San Diego Farm & Mortgage Co Agts, 617 E

AMERICAN CENTRAL INSURANCE CO OF ST LOUIS, MO, M G White Agt, 241-243 Spreckels Bldg, 121 Bway

AMERICAN INSURANCE CO OF NEWARK, N J, Harry Fisher & Co Agts, 240 C

AMERICAN NATIONAL FIRE INSURANCE CO OF COLUMBUS, O, Mikels, Rickerson & Son Agts, 958, 7th

ATLAS ASSURANCE CO LTD OF LONDON, ENG, Herbert N Neale Agt, 443 Spreckels Bldg, 121 Bway

AUTOMOBILE INSURANCE CO OF HARTFORD, Frank A Salmons Agt, 201-202 Southern Title Bldg, 948, 3d

BOSTON INSURANCE CO, Harry Fisher & Co Agts, 240 C

BOSTON INSURANCE CO, Gilman A Gist Agt, 202 Owl Drug Bldg, 1025 4th

BRITISH AMERICAN ASSURANCE CO, John Burnham & Co, Agts, 217-219 Timken Bldg, 863, 6th

BRITISH & FEDERAL FIRE UNDERWRITERS, Exchange Securities Corp Agts, 419-422 Owl Drug Bldg, 1025, 4th

CALIFORNIA INSURANCE CO OF SAN FRANCISCO, Frank A Salmons Agt, 201-202 Southern Title Bldg, 948, 3d

ROWE'S SERVICE STATION

GASOLINE
OILS
GREASES

Complete Greasing Service Maintained

MAIN 888
FIRST & C

MAIN 939
WHITE'S
WALL PAPER AND PAINT STORE
707 SIXTH ST.

McCLURE & KELLY **SHEET METAL WORKS** J. H McCLURE W M KELLY
RADIATOR, BODY AND FENDER WORK OUR SPECIALTY
1415-1417 MARKET MAIN 1866

CONNER ADJUSTMENT BUREAU
G. E. CONNER
MANAGER
PHONE MAIN 2683
"WE GET THE MONEY"
611 TIMKEN BLDG.



STOLL'S
Multigraph Shop
AND
Advertising Bureau
PHONE 655-33
207 Watts Building
MULTIGRAPHING
ADDRESSING
TYPEWRITING
MAILING
MIMEOGRAPHING
MAILING LISTS
Public Stenographer
L. M. STOLL, MGR.

ANGELINO
The Angelino
Restaurant Francais
Phones
Main 6890
657-37
328 C Street

Insurance Companies—Fire—Cont.

CENTRAL NATIONAL FIRE INSURANCE CO OF DES MOINES, IOWA, Thos A Wakeling Agt, 233 Spreckels Bldg, 121 Bway

CITIZENS INSURANCE CO OF MISSOURI, Nelson L Coleman Agt, 410 B

CITY OF NEW YORK INSURANCE CO, M G White Agt, 241-243 Spreckels Bldg, 121 Bway

COLONIAL FIRE UNDERWRITERS, John Burnham & Co Agts, 217-219 Timken Bldg, 863 6th

COLONIAL FIRE UNDERWRITERS OF HARTFORD, CONN, Herbert N Neale Agt, 443 Spreckels Bldg, 121 Bway

COLUMBIA INSURANCE CO OF NEW JERSEY, C N Woodworth Res Agt, 932, 7th

COLUMBIAN NATIONAL FIRE INSURANCE CO OF LANSING, MICH, M G White Agt, 241-243 Spreckels Bldg, 121 Bway

COMMERCIAL UNION ASSURANCE CO LTD, San Diego Farm & Mortgage Co Agts, 617 E

COMMERCIAL UNION ASSURANCE CO LTD OF LONDON, ENG, V Wankowski & Co Inc Agts, 341-343 Spreckels Bldg, 121 Bway

COMMERCIAL UNION FIRE INSURANCE CO, Nat McDowell Agt, 912, 3d

COMMERCIAL UNION FIRE INSURANCE CO OF NEW YORK, M G White Agt, 241-243 Spreckels Bldg, 121 Bway

COMMERCIAL UNION INSURANCE CO OF NEW YORK, Wm Kettner Agent, 334 Spreckels Bldg, 121 Bway

COMMONWEALTH INSURANCE CO OF NEW YORK, Herbert N Neale Agt, 443 Spreckels Bldg, 121 Bway

CONNECTICUT FIRE INSURANCE CO OF HARTFORD, CONN, V Wankowski & Co Inc, Agts, 341-343 Spreckels Bldg, 121 Bway

CONTINENTAL FIRE INSURANCE CO OF NEW YORK, M G White Agt, 241-243 Spreckels Bldg, 121 Bway

DELAWARE UNDERWRITERS OF NEW YORK, Frank A Salmons Agt, 201-202 Southern Title Bldg, 948. 3d

DETROIT FIRE AND MARINE INS CO, San Diego Farm & Mortgage Co Agts, 617 E

DUBUQUE FIRE & MARINE INSURANCE CO OF IOWA, Thos A Wakeling Agt, 233 Spreckels Bldg, 121 Bway

EAGLE STAR & BRITISH DOMINIONS, Herbert N Neale Agt, 443 Spreckels Bldg, 121 Bway

ENGLISH AMERICAN UNDERWRITERS FIRE INSURANCE CO OF LIVERPOOL, ENG, V Wankowski & Co Inc, Agts, 341-343 Spreckels Bldg, 121 Bway

FIRE ASSOCIATION OF PHILADELPHIA, H A Cameron Co Agts, 421 Union Bldg, 235 Bway

FIREMAN'S FUND INSURANCE CO, Wm Kettner Agt, 334 Spreckels Bldg, 121 Bway

FIREMEN'S FUND INS CO, Worden & Martin Agts, 4014 University av, E S D

FIREMEN'S INSURANCE CO OF NEWARK, Barney & Barney Agts, 2d Floor Scripps Bldg, 525 C

FRANKLIN FIRE INSURANCE CO, Harry Fisher & Co Agts, 240 C

GIRARD FIRE & MARINE INSURANCE CO, Delia Deasy Agt, 625 E

GLENS FALLS INSURANCE CO, Stewart & Cass Agts, 228 B

GLOBE & RUTGERS FIRE INSURANCE CO OF N Y, Gilman A Gist Agt, 202 Owl Drug Bldg, 1025, 4th

GREAT AMERICAN FIRE INSURANCE CO (Rochester Dept), Nelson L Coleman Agt, 410 B

HANOVER FIRE INSURANCE CO (New York), Fintzelberg & Steinmetz Agts, 926, 7th

HARTFORD FIRE INSURANCE CO, W F Ludington Co Agts, 234 Spreckels Bldg, 121 Bway

HARTFORD FIRE INSURANCE CO, San Diego Farm & Mortgage Co Agts, 617 E

HARTFORD FIRE INSURANCE CO, Louis C Masten Agt, 212-214 Timken Bldg, 863, 6th

HOME FIRE & MARINE INSURANCE CO, W F Ludington Co Agts, 234 Spreckels Bldg, 121 Bway

HOME INSURANCE CO OF NEW YORK, M G White Agt, 241-243 Spreckels Bldg, 121 Bway

"An All Year 'Round Toy Store"
PASSMORE'S BIRD AND TOY STORE
Phone, Main 2158
Alexander Noland, Prop'r
Canaries, Parrots and Goldfish
Toys and Sporting Goods
1166 Sixth Street
Near B Street

Frank A. Salmons
"The Insurance and Bond Man"
Southern Title Bldg. ON THE PLAZA
Phone Main 244
Writes All Forms of **Insurance**

IMPORTERS AND EXPORTERS INSURANCE CO OF NEW YORK, Murray M Campbell Agt, 237 Spreckels Bldg, 121 Bway

INSURANCE CO OF NORTH AMERICA, Barney & Barney Agts, 2d Floor Scripps Bldg, 525 C

INSURANCE UNDERWRITERS AGENCY (Philadelphia), Frank A Salmons Agt, 201-202 Southern Title Bldg, 948, 3d

LIVERPOOL, LONDON & GLOBE INSURANCE CO, Wm Kettner Exclusive Agt Fire Dept, 334 Spreckels Bldg, 121 Bway

LONDON ASSURANCE CORPORATION, Frank A Salmons Agt, 201-202 Southern Title Bldg, 948, 3d

LONDON & LANCASHIRE FIRE INSURANCE CO (London, Eng), Fintzelberg & Steinmetz Agts, 926 7th

MANCHESTER ASSURANCE CO, Harry Fisher & Co Agts, 240 C

MERCHANTS FIRE INSURANCE CO OF DENVER, COL, Thos A Wakeling Agt, 233 Spreckels Bldg, 121 Bway

MICHIGAN FIRE & MARINE INSURANCE CO, John Burnham & Co Agts, 217-219 Timken Bldg, 863, 6th

MILLERS' NATIONAL FIRE INSURANCE CO OF CHICAGO, Mikels, Rickerson & Son Agts, 958, 7th

NATIONAL—BEN FRANKLIN INSURANCE CO OF PITTSBURG, Thos A Wakeling Agt, 233 Spreckels Bldg, 121 Bway

NATIONAL FIRE INSURANCE CO, Harry Fisher & Co Agts, 240 C

NATIONAL FIRE INSURANCE CO OF HARTFORD, Barney & Barney Agts, 2d Floor Scripps Bldg, 525 C

NATIONAL LIBERTY INSURANCE CO, John Burnham & Co Agts, 217-219 Timken Bldg, 863, 6th

NATIONAL UNION FIRE INSURANCE CO OF PITTSBURG, M G White Agt, 241-243 Spreckels Bldg, 121 Bway

NETHERLANDS FIRE & LIFE INSURANCE CO, H A Cameron Co Agts, 421 Union Bldg, 235 Bway

NETHERLANDS FIRE & LIFE INSURANCE CO, Mikels, Rickerson & Son Agts, 958, 7th

NEW HAMPSHIRE FIRE INSURANCE CO, Nelson L Coleman Agt, 410 B

NEW HAMPSHIRE FIRE INSURANCE CO, Louis C Masten Agt, 212-214 Timken Bldg, 863, 6th

NEW YORK-CALIFORNIA UNDERWRITERS, Barney & Barney Agts, 2d Floor Scripps Bldg, 525 C

NEW YORK UNDERWRITERS AGENCY OF THE HARTFORD FIRE INSURANCE CO OF HARTFORD, CONN, Louis C Masten Agt, 212-214 Timken Bldg, 863, 6th

NEW ZEALAND FIRE INSURANCE CO, W F Ludington Co Agts, 234 Spreckels Bldg, 121 Bway

NEWARK FIRE INSURANCE CO OF NEW JERSEY, S C Kendall Agt, 309 First National Bank Bldg, 1007, 5th

NIAGARA-DETROIT UNDERWRITERS, John Burnham & Co Agts, 217-219 Timken Bldg, 863, 6th

NIAGARA FIRE INSURANCE CO OF NEW YORK, Frank A Salmons Agt, 201-202 Southern Title Bldg, 948, 3d

NORTH BRITISH & MERCANTILE INSURANCE CO, Barney & Barney Agts, 2d Floor Scripps Bldg, 525 C

NORTHERN ASSURANCE CO, Harry Fisher & Co Agts, 240 C

NORTHERN ASSURANCE CO LTD, Louis C Masten Agt, 212-214 Timken Bldg, 863, 6th

NORTHERN INSURANCE CO OF NEW YORK, S C Kendall Agt, 309 First National Bank Bldg, 1007, 5th

NORTHWESTERN FIRE AND MARINE INSURANCE CO, S C Kendall Agt, 309 First Natl Bank Bldg, 1007, 5th

NORWICH UNION FIRE INSURANCE SOCIETY LTD OF NORWICH, ENG, Stewart & Cass Agts, 228 B

NORWICH UNION INDEMNITY CO OF N Y, Stewart & Cass Agts, 228 B

OLD COLONY INSURANCE CO, Gilman A Gist Agt, 202 Owl Drug Bldg, 1025, 4th

ORIENTAL INSURANCE CO, Harry Fisher & Co Agts, 240 C

ORIENTAL INSURANCE CO OF HARTFORD, Fintzelerg & Steinmetz Agts, 926, 7th

PACIFIC STATES FIRE INSURANCE CO, John A Novotny Agt, 413 Central Mortgage Bldg, 1015 1st

BARKER'S BAKERY


BUY BARKER'S BREAD
1220 University Ave.
Tel. Hillcrest 1412

STEWART C. KENDALL
General Insurance
309 First National Bank Bldg.
Telephone MAIN 2941

C. J. HENDRY CO. Ship Chandlers and Naval Stores
ENGINEERS' SUPPLIES
C ST., N. E. COR. INDIA MAIN 1829

SAN DIEGO FARM & MORTGAGE COMPANY

617 E Street
Timken Building
PHONES:
MAIN 34 - MAIN 1841

FARM LANDS
INSURANCE
LOANS
POINT LOMA REALTY

SAN DIEGO MAP AND BLUE PRINT CO.

ROOM 31
919 4TH
Work Called For and Delivered
TEL.
MAIN 952

NAT McDOWELL
Real Estate

No matter what you want, see us

Residences
Business Property
Ranches
Insurance

912 3rd St.
MAIN 4348

Insurance Companies—Fire—Cont.

PALATINE INSURANCE CO, John Burnham & Co Agts, 217-219 Timken Bldg, 863, 6th

PENNSYLVANIA FIRE INSURANCE CO, Louis C Masten Agt, 212-214 Timken Bldg, 863, 6th

PEOPLE'S NATIONAL FIRE INSURANCE CO, H A Cameron Co Agts, 421 Union Bldg, 235 Bway

PHILADELPHIA UNDERWRITERS (Philadelphia, Pa), Frank A Salmons Agt, 201-202 Southern Title Bldg, 948, 3d

PHOENIX ASSURANCE CO LTD, Geo W Bowler Agt, 701, 6th

PHOENIX ASSURANCE CO LTD, John Burnham & Co Agts, 217-219 Timken Bldg, 863, 6th

PHOENIX ASSURANCE CO LTD OF LONDON, Exchange Securities Corp Agts, 419-422 Owl Drug Bldg, 1025, 4th

PHOENIX FIRE INSURANCE CO (Hartford, Conn), Nelson L Coleman Agt, 410 B

PITTSBURG UNDERWRITERS, Mikels, Rickerson & Son Agts, 958, 7th

PROTECTOR UNDERWRITERS, John Burnham & Co, Agts, 217-219 Timken Bldg, 863, 6th

PROVIDENCE WASHINGTON INSURANCE CO, S C Kendall Agt, 309 First Natl Bank Bldg, 1007, 5th

RELIANCE INSURANCE CO OF PHILADELPHIA, Chas C Dodson Agt, 511 Granger Bldg, 964, 5th

REPUBLIC UNDERWRITERS OF DALLAS, TEXAS, Mikels, Rickerson & Son Agts, 958, 7th

RHODE ISLAND FIRE INSURANCE CO, V Wankowski & Co Inc Agts, 341-343 Spreckels Bldg, 121 Bway

RHODE ISLAND INSURANCE CO OF PROVIDENCE, Barney & Barney Agts, 2d Floor Scripps Bldg, 525 C

ROYAL INSURANCE CO LTD OF LIVERPOOL, ENG, V Wankowski & Co Inc Agts, 341-343 Spreckels Bldg, 121 Bway

SAFEGUARD INSURANCE CO, Chas C Dodson Agt, 511 Granger Bldg, 964, 5th

ST PAUL FIRE & MARINE INSURANCE CO, Exchange Securities Corp Agts, 419-422 Owl Drug Bldg, 1025, 4th

ST PAUL FIRE & MARINE INSURANCE CO, Wm Kettner Exclusive Agt Fire Dept, 334 Spreckels Bldg, 121 Bway

SCOTTISH UNION & NATIONAL INSURANCE CO OF EDINBURGH, W F Ludington Co Agts, 234 Spreckels Bldg, 121 Bway

SECURITY INSURANCE CO, Harry Fisher & Co Agts, 240 C

SECURITY NATIONAL INSURANCE CO OF ILLINOIS, H A Cameron Co Agts, 421 Union Bldg, 235 Bway

SPRINGFIELD (MASS) FIRE & MARINE INSURANCE CO, Chas C Dodson Agt, 511 Granger Bldg, 964, 5th

STATE ASSURANCE CO LTD OF LIVERPOOL, ENG, Stewart & Cass Agts, 228 B

STUYVESANT INSURANCE CO OF N Y, Nelson L Coleman Agt, 410 B

SUN INSURANCE OFFICE OF LONDON, ENG, M G White Agt, 241-243 Spreckels Bldg, 121 Bway

SUN UNDERWRITERS' AGENCY, San Diego Farm & Mortgage Co Agts, 617 E

UNION ASSURANCE SOCIETY OF LONDON, ENG, Frank A Salmons Agt, 201-202 Southern Title Bldg, 948, 3d

UNION INSURANCE SOCIETY OF CANTON LTD, S C Kendall Agt, 309 First Natl Bank Bldg, 1007, 5th

URBAINE FIRE INSURANCE CO, Louis C Masten Agt, 212-214 Timken Bldg, 863, 6th

VULCAN FIRE INSURANCE CO, John Burnham & Co Agts, 217-219 Timken Bldg, 863, 6th

WEST AMERICAN AUTOMOBILE & FIRE INSURANCE CO OF CALIFORNIA, 453-454 Spreckels Bldg, 121 Bway. (See page 47)

WESTERN ASSURANCE CO OF TORONTO, CANADA, M G White Agt, 241-243 Spreckels Bldg, 121 Bway

YORKSHIRE INSURANCE CO OF YORK, ENG, C N Woodworth Res Agt, 932, 7th

---

***Insurance Companies—Fly Wheel**

HARTFORD STEAM BOILER INSPECTION AND INSURANCE CO OF HARTFORD, CONN, M G White Agt, 241-243 Spreckels Bldg, 121 Bway

HOURS: 9 to 5 *We Correct Everything in Sight* PHONE 65834
DR. BRUCE L. WALLACE, OPTOMETRIST
DR CHAS. H. WALLACE, OPTICIAN
PRESCRIPTIONS FILLED, LENSES DUPLICATED
Suite 318-20-22 Granger Bldg BROADWAY AT FIFTH, SAN DIEGO, CALIF

OCEAN ACCIDENT AND GUARANTEE CORP LTD OF LONDON, Herbert N Neale General Agt, 443 Spreckels Bldg, 121 Bway

TRAVELERS INDEMNITY CO, John Burnham & Co Agts, 217-219 Timken Bldg, 863, 6th.

TRAVELERS INDEMNITY CO OF HARTFORD, Wm Kettner Agt, 334 Spreckels Bldg, 121 Bway

***Insurance Companies—Garage Liability**

WEST AMERICAN AUTOMOBILE & FIRE INSURANCE CO OF CALIFORNIA, 453-454 Spreckels Bldg, 121 Bway. (See page 47)

***Insurance Companies—General Liability**

ROYAL INDEMNITY CO, San Diego Farm & Mortgage Co Agts, 617 E

TRVELERS INSURANCE CO OF HARTFORD, CONN, Harry Fisher & Co Agts, 240 C

WEST AMERICAN AUTOMOBILE & FIRE INSURANCE CO OF CALIFORNIA, 453-454 Spreckels Bldg, 121 Bway. (See page 47)

***Insurance Companies—Group, Life and Disability**

AETNA LIFE INSURANCE CO (Accident, Health & Life Dept), Gilman A Gist District Agt, 202 Owl Drug Bldg, 1025, 4th

***Insurance Companies—Guardians' Bonds**

AMERICAN SURETY CO OF NEW YORK, Herbert N Neale Agt, 443 Spreckels Bldg, 121 Bway

UNITED STATES FIDELITY & GUARANTY CO OF BALTIMORE, M D, M G White Agt, 241-243 Spreckels Bldg, 121 Bway

***Insurance Companies—Health**

AETNA LIFE INSURANCE CO (Accident, Health & Life Dept), Gilman A Gist District Agt, 202 Owl Drug Bldg, 1025, 4th

AETNA LIFE INSURANCE CO, Frank A Salmons General Agt, 201-202 Southern Title Bldg, 948, 3d

MARYLAND CASUALTY CO OF BALTIMORE, M D, V Wankowski & Co Inc Agts, 341-343 Spreckels Bldg, 121 Bway

NEW AMSTERDAM CASUALTY CO, John Burnham & Co Agts, 217-219 Timken Bldg, 863, 6th

OCEAN ACCIDENT & GUARANTEE CORP LTD OF LONDON, Herbert N Neale Agt, 443 Spreckels Bldg, 121 Bway

ROYAL INDEMNITY CO, San Diego Farm & Mortgage Co Agts, 617 E

TRAVELERS INSURANCE CO, Stewart & Cass Agts, 228 B

TRAVELERS INSURANCE CO OF HARTFORD, CONN, Wm Kettner Agt, 334 Spreckels Bldg, 121 Bway

TRAVELERS INSURANCE CO OF HARTFORD, CONN, S C Kendall Agt, 309 First Natl Bank Bldg, 1007, 5th

***Insurance Companies—Health and Accident**

AETNA LIFE INSURANCE CO (Accident, Health & Life Dept), Gilman A Gist District Agt, 202 Owl Drug Bldg, 1025, 4th

AETNA LIFE INSURANCE CO, Frank A Salmons General Agt, 201-202 Southern Title Bldg, 948, 3d

EMPLOYERS' LIABILITY ASSURANCE CORP LTD, Exchange Securities Corp Agts, 419-422 Owl Drug Bldg, 1025, 4th

HARTFORD ACCIDENT & INDEMNITY CO OF HARTFORD, CONN, Louis C Masten Agt, 212-214 Timken Bldg, 863, 6th

OCCIDENTAL LIFE INSURANCE CO, W P Hale Dist Mgr, 201 First Natl Bank Bldg, 1007, 5th

OCEAN ACCIDENT & GUARANTEE CORPORATION LTD OF LONDON, Nelson L Coleman Agt, 410 B

OCEAN ACCIDENT & GUARANTEE CORP LTD OF LONDON, Herbert N Neale Agt, 443 Spreckels Bldg, 121 Bway

PACIFIC MUTUAL LIFE INSURANCE CO, Neal & Deasy Supts Accident and Health Dept, 625 E

ROYAL INDEMNITY CO, San Diego Farm & Mortgage Co Agts, 617 E

4% ON SAVINGS DEPOSITS

$1.00 OPENS AN ACCOUNT

SOUTHERN TRUST & COMMERCE BANK

U.S. GRANT HOTEL BUILDING

CARPENTER'S INC.

952 6TH ST., NEAR BROADWAY

TELS. 652-01; MAIN 828

Commercial Stationery, Office Supplies, Filing Systems and Devices, Books, Fine Stationery and Engraving.

BOOK DEPARTMENT ON SECOND FLOOR

CALIFORNIA COMMERCIAL COLLEGE

7TH, COR. BROADWAY

SIXTH STREET GARAGE

JOHN B. McINTYRE
Proprietor

Auto Storage
General Repairing
Towing Service
Carburetor Work
Accessories
Supplies

735
Sixth Street
Tel. 66121

Fur Products Co.

Furs Tanned, Dyed Remodeled

Raw Furs Bought and Sold

Ready Made Furs

SALESROOM
1371 Fifth
FACTORY
304 Sixth

***Insurance Companies—Income**

AETNA LIFE INSURANCE CO (Accident, Health & Life Dept), Gilman A Gist District Agt, 202 Owl Drug Bldg, 1025, 4th

***Insurance Companies—Inland Marine**

GLOBE & RUTGERS INS CO OF OF N Y, Gilman A Gist Agt, 202 Owl Drug Bldg, 1025, 4th

***Insurance Companies—Liability**

AETNA LIFE INSURANCE CO, Frank A Salmons General Agt, 201-202 Southern Title Bldg, 948, 3d

COLUMBIA CASUALTY CO OF NEW YORK, Wm Kettner Agt, 334 Spreckels Bldg, 121 Bway

EMPLOYERS' LIABILITY ASSURANCE CORP LTD, Exchange Securities Corp Agts, 419-422 Owl Drug Bldg, 1025, 4th

FIDELITY & CASUALTY CO OF NEW YORK, W F Ludington Co Agts, 234 Spreckels Bldg, 121 Bway

HARTFORD ACCIDENT & INDEMNITY CO, Barney & Barney Agts 2d Floor Scripps Bldg, 525 C

HARTFORD ACCIDENT & INDEMNITY CO OF HARTFORD, CONN, Louis C Masten Agt, 212-214 Timken Bldg, 863, 6th

LONDON GUARANTEE & ACCIDENT CO OF LONDON, ENG, M G White Agt, 241-243 Spreckels Bldg, 121 Bway

MARYLAND CASUALTY CO, Barney & Barney Agts, 2d Floor Scripps Bldg, 525 C

NEW AMSTERDAM CASUALTY CO, John Burnham & Co Agts, 217-219 Timken Bldg, 863, 6th

NORWICH UNION INDEMNITY CO OF NEW YORK, Stewart & Cass Agts, 228 B

OCEAN ACCIDENT & GUARANTEE CORPORATION LTD OF LONDON, Nelson L Coleman Agt, 410 B

OCEAN ACCIDENT & GUARANTEE CORP LTD OF LONDON, Herbert N Neale Agt, 443 Spreckels Bldg, 121 Bway

ROYAL INDEMNITY CO, San Diego Farm & Mortgage Co Agts, 617 E

TRAVELERS INDEMNITY CO, John Burnham & Co Agts, 217-219 Timken Bldg, 863, 6th

TRAVELERS INDEMNITY CO OF HARTFORD, Wm Kettner Agt, 334 Spreckels Bldg, 121 Bway

TRAVELERS INSURANCE CO OF HARTFORD, CONN, S C Kendall Agt, 309 First Natl Bank Bldg, 1007, 5th

UNITED STATES FIDELITY & GUARANTY CO OF BALTIMORE, M D, M G White Agt, 241-243 Spreckels Bldg, 121 Bway

***Insurance Companies—Life**

AETNA LIFE INSURANCE CO, Frank A Salmons General Agt, 201-202 Southern Title Bldg, 948, 3d

AETNA LIFE INSURANCE CO (Accident, Health & Life Dept), Gilman A Gist District Agt, 202 Owl Drug Bldg, 1025, 4th

BANKERS' LIFE CO OF DES MOINES, IOWA, Chas P Rickards Dist Mgr, 425-426 Owl Drug Bldg, 1025, 4th

EQUITABLE LIFE ASSURANCE SOCIETY OF THE UNITED STATES, V Wankowski & Co Inc Agts, 341-343 Spreckels Bldg, 121 Bway

FIDELITY MUTUAL LIFE INSURANCE CO THE, 305 Owl Drug Bldg, 1025, 4th

HARTFORD ACCIDENT & INDEMNITY CO, Barney & Barney Agts, 2d Floor Scripps Bldg, 525 C

MANHATTAN LIFE INSURANCE CO OF NEW YORK, Murray M Campbell Genl Agt, 237 Spreckels Bldg, 121 Bway

MARYLAND ASSURANCE CORPORATION, Barney & Barney Agts, 2d Floor Scripps Bldg, 525 C

MASSACHUSETTS MUTUAL LIFE INSURANCE CO, 301 Southern Title Bldg, 948, 3d

MUTUAL BENEFIT LIFE INSURANCE CO, NEWARK, N J, Frank W Hammett District Agt, 1210, 3d

MUTUAL LIFE INSURANCE CO OF NEW YORK, W A Bolton District Mgr, 602 Timken Bldg, 863, 6th

NEW YORK LIFE INSURANCE CO, Max Strausberg Special Agt, 214-215 Timken Bldg, 863, 6th

TELEPHONE, MAIN 691

THE LENOX CAFETERIA

1058 FIFTH STREET OPEN EVERY DAY

Property Managers and Rent Collectors

LOUIS C. MASTEN
Real Estate and Insurance
TIMKEN BUILDING

NEW ENGLAND MUTUAL LIFE INS CO OF BOSTON, MASS, E L Root Dist Mgr, 319 First Natl Bank Bldg, 1007, 5th

OCCIDENTAL LIFE INSURANCE CO, W P Hale Dist Mgr, 201 First Natl Bank Bldg, 1007, 5th

PACIFIC MUTUAL LIFE INSURANCE CO, Barney & Barney Agts, 2d Floor Scripps Bldg, 525 C

PACIFIC MUTUAL LIFE INSURANCE CO, John F Forester Resident Agt, 400 U S National Bank Bldg, 2d and Bway

PACIFIC MUTUAL LIFE INSURANCE CO, Neal & Deasy Supts Accident and Health Dept, 625 E

PENN MUTUAL LIFE INSURANCE CO OF PHILA, Henking & Randolph General Agts, 504 Union Bldg, 235 Bway

STATE LIFE INSURANCE CO OF INDIANA, San Diego Farm & Mortgage Co Agts, 617 E

TRAVELERS INSURANCE CO, Stewart & Cass Agts, 228 B

TRAVELERS INDEMNITY CO OF HARTFORD, Wm Kettner Agt, 334 Spreckels Bldg, 121 Bway

---

***Insurance Companies—Live Stock**

HARTFORD LIVESTOCK INSURANCE CO, W F Ludington Co Agts, 234 Spreckels Bldg, 121 Bway

---

***Insurance Companies—Marine**

AETNA LIFE INSURANCE CO, Frank A Salmons General Agt, 201-202 Southern Title Bldg, 948, 3d

BOSTON INSURANCE CO, Harry Fisher & Co Agts, 240 C

COMMERCIAL UNION ASSURANCE CO LTD, San Diego Farm & Mortgage Co Agts, 617 E

DETROIT FIRE & MARINE INS CO, San Diego Farm & Mortgage Co Agts, 617 E

FEDERAL INSURANCE CO, Herbert N Neale Agt, 443 Spreckels Bldg, 121 Bway

FIREMEN'S FUND INSURANCE CO, Barney & Barney Agts, 2d Floor Scripps Bldg, 525 C

FIREMEN'S FUND INSURANCE CO, Wm Kettner Agt, 334 Spreckels Bldg. 121 Bway

FIREMAN'S FUND INSURANCE CO OF SAN FRANCISCO, M G White Agt, 241-243 Spreckels Bldg, 121 Bway

GLOBE & RUTGERS INS CO OF OF N Y, Gilman A Gist Agt, 202 Owl Drug Bldg, 1025, 4th

GLOBE & RUTGERS INS CO OF NEW YORK, S C Kendall Agt, 309 First Natl Bank Bldg, 1007, 5th

HARTFORD FIRE INSURANCE CO Louis C Masten Agt, 212-214 Timken Bldg, 863, 6th

HOME INSURANCE CO OF NEW YORK, M G White Agt, 241-243 Spreckels Bldg, 121 Bway

NEWARK FIRE INSURANCE CO OF NEW JERSEY, S C Kendall Agt, 309 First National Bank Bldg, 1007, 5th

ROYAL INSURANCE CO, San Diego Farm & Mortgage Co Agts, 617 E

ST PAUL FIRE & MARINE INSURANCE CO, W F Ludington Co Agts, 234 Spreckels Bldg, 121 Bway

SWISS MARINE INSURANCE CO OF ZURICH, V Wankowski & Co Inc Agts, 341-343 Spreckels Bldg, 121 Bway

UNION INSURANCE SOCIETY OF CANTON LTD, S C Kendall Agt, 309 First Natl Bank Bldg, 1007, 5th

---

***Insurance Companies—Notaries' Bonds**

AMERICAN SURETY CO OF NEW YORK, Herbert N Neale Agt, 443 Spreckels Bldg, 121 Bway

---

***Insurance Companies—Plate Glass**

AETNA CASUALTY & SURETY CO, Frank A Salmons Agt, 201-202 Southern Title Bldg, 948, 3d

FIDELITY & CASUALTY CO OF NEW YORK, W F Ludington Co Agts, 234 Spreckels Bldg, 121 Bway

HARTFORD ACCIDENT & INDEMNITY CO OF HARTFORD, CONN, Louis C Masten Agt, 212-214 Timken Bldg, 863, 6th

LONDON & LANCASHIRE FIRE INSURANCE CO (LONDON ENG), Fintzelberg & Steinmetz Agts, 926, 7th

IRWIN & CO.

HAY, GRAIN,
FLOUR,
MILL FEEDS,
POULTRY
FEEDS,
GRAIN BAGS
WOOL BAGS,
SACK
TWINE,
COAL

Main Office
FOURTH AND K
PHONES:
MAIN 440
663-01

Geo. A. Bown Co.
Investment Service

GEO. A. BOWN
President
B. J. NESS
Secretary

626 TIMKEN BLDG.
Telephone 65141

816 First Nat'l Bank Bldg.
Tel. Main 193

Bakery
Confectionery • Cafeteria
Caterers

Merritt's

Broadway at Seventh
San Diego

Phone Main 4953 **H. A. CAMERON CO.** UNION BLDG.
THE OFFICE OF EFFICIENCY
WE WRITE ALL KINDS OF INSURANCE

Insurance Companies—Plate Glass—Cont.

LONDON GUARANTEE & ACCIDENT CO OF LONDON, ENG, M G White Agt, 241-243 Spreckels Bldg, 121 Bway

MARYLAND CASUALTY CO OF BALTIMORE, M D, V Wankowski & Co Inc General Agts, 341-343 Spreckels Bldg, 121 Bway

METROPOLITAN CASUALTY INSURANCE CO, Louis C Masten Agt 212-214 Timken Bldg, 863, 6th

NEW AMSTERDAM CASUALTY CO, John Burnham & Co Agts, 217-219 Timken Bldg, 863, 6th

NEW JERSEY FIDELITY & PLATE GLASS INSURANCE CO, Stewart & Cass Agts, 228 B

NEW YORK PLATE GLASS INSURANCE CO, Barney & Barney Agts, 2d Floor Scripps Bldg, 525 C

NORWICH UNION INDEMNITY CO OF NEW YORK, Stewart & Cass Agts, 228 B

NORWICH UNION PLATE GLASS INSURANCE CO, Stewart & Cass Agts, 228 B

OCEAN ACCIDENT & GUARANTEE CORP LTD OF LONDON, Herbert N Neale Agt, 443 Spreckels Bldg, 121 Bway

TRAVELERS INDEMNITY CO, John Burnham & Co Agts, 217-219 Timken Bldg, 863, 6th

TRAVELERS INDEMNITY CO, John Fisher & Co Agts, 240 C

ROYAL INDEMNITY CO, San Diego Farm & Mortgage Co Agts, 617 E

TRAVELERS INDEMNITY CO OF HARTFORD, Wm Kettner Agt, 334 Spreckels Bldg, 121 Bway

TRAVELERS INSURANCE CO, West American Automobile & Fire Insurance Co Agts, 453-54 Spreckels Bldg, 121 Bway

TRAVELERS INSURANCE CO OF HARTFORD, CONN, S C Kendall Agt, 309 First Natl Bank Bldg, 1007, 5th

UNITED STATES FIDELITY & GUARANTY CO OF BALTIMORE, M D, M G White Agt, 241-243 Spreckels Bldg, 121 Bway

***Insurance Companies—Property—Damage**

COMMERCIAL UNION ASSURANCE CO OF LONDON, ENG, Herbert N Neale Agt, 443 Spreckels Bldg, 121 Bway

NEW AMSTERDAM CASUALTY CO, John Burnham & Co Agts, 217-219 Timken Bldg, 863, 6th

OCEAN ACCIDENT & GUARANTEE CORP LTD OF LONDON, Herbert N Neale Agt, 443 Spreckels Bldg, 121 Bway

TRAVELERS INDEMNITY CO, John Burnham & Co Agts, 217-219 Timken Bldg, 863, 6th

UNITED STATES FIDELITY & GUARANTY CO OF BALTIMORE, M D, M G White Agt, 241-243 Spreckels Bldg, 121 Bway

***Insurance Companies—Registered Mail**

FIREMAN'S FUND INSURANCE CO OF SAN FRANCISCO, CAL, M G White Agt, 241-243 Spreckels Bldg, 121 Bway

HOME INSURANCE CO OF NEW YORK, M G White Agt, 241-243 Spreckels Bldg, 121 Bway

***Insurance Companies—Residence Burglary**

OCEAN ACCIDENT & GUARANTEE CORP LTD OF LONDON, Herbert N Neale Agt, 443 Spreckels Bldg, 121 Bway

TRAVELERS INSURANCE CO OF HARTFORD (Casualty Dept), Gilman A Gist Agt, 202 Owl Drug Bldg, 1025, 4th

UNITED STATES FIDELITY & GUARANTY CO OF BALTIMORE, M D, M G White Agt, 241-243 Spreckels Bldg, 121 Bway

***Insurance Companies—Steam Boiler**

FIDELITY & CASUALTY CO OF NEW YORK, W F Ludington Co Agts, 234 Spreckels Bldg, 121 Bway

HARTFORD STEAM BOILER INSPECTION AND INSURANCE CO OF HARTFORD, CONN, M G White Agt, 241-243 Spreckels Bldg, 121 Bway

HOMELAND BUILDING CO.
DEALERS IN
Building Material and Mill Work
Paints
Oils
Tools
Accessories
22-32 E. 8TH
NATIONAL CITY, CAL.

CHULA VISTA
THE FASTEST GROWING SECTION OF SAN DIEGO ..COUNTY..
PEOPLES STATE BANK

Butternut Bread
Southern California Baking Co.
125-171 FOURTEENTH ST
Phones, 659-09
Factory 655-25

PLUMBING, HEATING, REPAIRING
W. C. MERRITT CO. 727-733 SEVENTH STREET
SAN DIEGO, CAL. MAIN 852

LONDON GUARANTEE & ACCIDENT CO OF LONDON, ENG, M G White Agt, 241-243 Spreckels Bldg, 121 Bway

MARYLAND CASUALTY CO OF BALTIMORE, V Wankowski & Co Inc General Agts, 341-343 Spreckels Bldg, 121 Bway

OCEAN ACCIDENT & GUARANTEE CORP LTD OF LONDON, Herbert N Neale Agt, 443 Spreckels Bldg, 121 Bway

ROYAL INDEMNITY CO, San Diego Farm & Mortgage Co Agts, 617 E

TRAVELERS INDEMNITY CO, John Burnham & Co Agts, 217-219 Timken Bldg, 863, 6th

TRAVELERS INDEMNITY CO OF HARTFORD, Wm Kettner Agt, 344 Spreckels Bldg, 121 Bway

TRAVELERS INSURANCE CO, Stewart & Cass Agts, 228 B

TRAVELERS INSURANCE CO OF HARTFORD, CONN, S C Kendall Agt, 309 First Natl Bank Bldg, 1007, 5th

---

***Insurance Companies—Surety Bonds**

AETNA CASUALTY & SURETY CO, Frank A Salmons Agt, 201-202 Southern Title Bldg, 948, 3d

AMERICAN SURETY CO OF NEW YORK, Herbert N Neale Agt, 443 Spreckels Bldg, 121 Bway

FIDELITY & CASUALTY CO OF NEW YORK, W F Ludington Co Agts, 234 Spreckels Bldg, 121 Bway

FIDELITY & DEPOSIT CO OF MARYLAND, Wm Kettner Agt, 334 Spreckels Bldg, 121 Bway

NATIONAL SURETY CO, John Burnham & Co Agts, 217-219 Timken Bldg, 863, 6th

NATIONAL SURETY CO OF N Y, Harry Fisher & Co Agts, 240 C

NEW AMSTERDAM CASUALTY CO, Charles C Dodson Agt, 511 Granger Bldg, 964, 5th

ROYAL INDEMNITY CO, San Diego Farm & Mortgage Co Agts, 617 E

UNITED STATES FIDELITY & GUARANTY CO OF BALTIMORE, MD, M G White Agt, 241-243 Spreckels Bldg, 121 Bway

***Insurance Companies—Teams**

OCEAN ACCIDENT & GUARANTEE CORP LTD OF LONDON, Herbert N Neale Agt, 443 Spreckels Bldg, 121 Bway

TRAVELERS INDEMNITY CO, John Burnham & Co Agts, 217-219 Timken Bldg, 863, 6th

---

***Insurance Companies—Teams Liability**

UNITED STATES FIDELITY & GUARANTY CO OF BALTIMORE, MD, M G White Agt, 241-243, Spreckels Bldg, 121 Bway

---

***Insurance Companies—Teams, Property Damage and Liability**

TRAVELERS INDEMNITY CO OF HARTFORD, Wm Kettner Agt, 334 Spreckels Bldg, 121 Bway

---

***Insurance Companies—Theft**

HARTFORD FIRE INSURANCE CO, Louis C Masten Agt, 212-214 Timken Bldg, 863, 6th

---

***Insurance Companies—Tornado**

HOME INSURANCE CO OF NEW YORK, M G White Agt, 241-243 Spreckels Bldg, 121 Bway

---

***Insurance Companies—Tourists' Baggage**

AMERICAN ALLIANCE INSURANCE CO, San Diego Farm & Mortgage Co Agts, 617 E

BOSTON INSURANCE CO, Harry Fisher & Co Agts, 240 C

COMMERCIAL UNION ASSURANCE CO LTD, San Diego Farm & Mortgage Co Agts, 617 E

FIDELITY & CASUALTY CO OF NEW YORK, W F Ludington Co Agts, 234 Spreckels Bldg, 121 Bway

HARTFORD FIRE INSURANCE CO Louis C Masten Agt, 212-214 Timken Bldg, 863, 6th

HOME INSURANCE CO OF NEW YORK, M G White Agt, 241-243 Spreckels Bldg, 121 Bway

ST PAUL FIRE & MARINE INSURANCE CO, Wm Kettner Agt, 334 Spreckels Bldg, 121 Bway



Charles Dodson

Fire Insurance

Notary Public

511 Granger Bldg.
PHONE MAIN 5212

JONES-MOORE PAINT HOUSE

WHOLESALE RETAIL

Paint
Varnish
Roofings

Cor. 5th and A Streets

Since 1886
San Diego's Leading Men's and Boys' Outfitters

"LION" CLOTHING CO.
Southeast Corner Fifth and "E"

Where You Always Pay Less for Clothing Furnishings and Shoes of Quality

WASHING MACHINES
SEWING MACHINES
VACUUM CLEANERS
HEATING APPLIANCES
PORTABLE LAMPS
955 SIXTH STREET

Hartwell ELECTRIC COMPANY

ELECTRICAL CONTRACTORS
LIGHTING FIXTURES
MOTORS, MOTOR REAIRING
MAZDA LAMPS
TELEPHONE, MAIN 318

B. I. TULLY
Real Estate
Homes
Investments
Ranches
Exchanges
San Diego Eastern and Northern
955 7th St.
MAIN 1566

PAIGE MOTOR CARS

OLSON BROS.
REPAIRING and SUPPLIES
942 COLUMBIA
MAIN 458

***Insurance Companies—Workmen's Compensation**

AETNA LIFE INSURANCE CO, Frank A Salmons General Agt, 201-202 Southern Title Bldg, 948, 3d

CONTINENTAL CASUALTY CO, Harry Fisher & Co, Agt, 240 C

FIDELITY & CASUALTY CO OF NEW YORK, W F Ludington Co Agts, 234 Spreckels Bldg, 121 Bway

HARTFORD ACCIDENT & INDEMNITY CO, OF HARTFORD, CONN, Louis C Masten Agt, 212-214 Timken Bldg, 863, 6th

LONDON GUARANTEE & ACCIDENT CO OF LONDON, ENG, M G White Agt, 241-243 Spreckels Bldg, 121 Bway

MARYLAND CASUALTY CO OF BALTIMORE, MD, V Wankowski & Co Inc General Agts, 341-343 Spreckels Bldg, 121 Bway

NEW AMSTERDAM CASUALTY CO, John Burnham & Co Agts, 217-219 Timken Bldg, 863, 6th

OCEAN ACCIDENT & GUARANTEE CORP, LTD, OF LONDON, Herbert N Neale Agt, 443 Spreckels Bldg, 121 Bway

UNITED STATES FIDELITY & GUARANTY CO OF BALTIMORE, MD, M G White Agt, 241-243 Spreckels Bldg, 121 Bway

***Insurance—General**

GIST GILMAN A, 202 Owl Drug Bldg, 1025, 4th. (See right side lines and classified Insurance Agents)

WALSH & WALSH, 828, 6th. (See page 66)

WANKOWSKI V & CO INC, 341-343 Spreckels Bldg, 121 Bway. (See right top lines and page 49)

***Interior Decorators**

BARCLAY JOHN, 1211-15 Market. (See page 50)

BLEDSOE COMPANY THE, 6th ne cor C. (See right bottom lines and classified Furniture)

BON TON UPHOLSTERY HOUSE, 1825-43, 5th. (See right side lines and page 70)

RELIABLE DECORATIVE CO THE, 1444 I. (See page 30)

***Interior Finish**

DIXIE LUMBER & SUPPLY CO, 3919 Ohio nr University av. (See front cover and page 54)

SAN DIEGO PLANING MILL, L sw cor 8th. (See page 60)

SULLIVAN HARDWOOD LUMBER CO, F sw cor Arctic. (See classified Lumber—Hardwood)

***Investigators**

SAN DIEGO DETECTIVE AGENCY AND PATROL SERVICE, 205 Timken Bldg, 863, 6th. (See classified Detective Agencies)

***Investment Bankers**

BLYTH, WITTER & CO, 624 First National Bank Bldg, 1007, 5th. (See right top lines)

STEPHENS & CO, 3d Floor Union Bldg, 235 Bway

***Investment Bonds**

BLYTH, WITTER & CO, 624 First National Bank Bldg, 1007, 5th. (See right top lines)

ROGAN & COMPANY, Safety Deposit Floor San Diego Savings Bank, Watts Bldg, 520 E. (See front edge and page 15)

***Investment Brokers**

ARRIOLA SAMUEL, 420, 16th. (See page 50)

***Investment Securities**

AMOS CHAS W, 304-308 Southern Title Bldg, 948, 3d

BLYTH, WITTER & CO, 624 First National Bank Bldg, 1007, 5th. (See right top lines)

HUNTER, DULIN & CO, 4th Floor First National Bank Bldg, 1007, 5th. (See left top lines and page 14)

STEPHENS & CO, 3d Floor Union Bldg, 235 Bway

Investments

ARRIOLA SAMUEL, 420, 16th. (See page 50)

Bell Real Estate & Investment Co, 922, 7th

Blankenship Bob, 1007, 5th, rm 310

Blochman L A. 964. 5th rm 224

RELIABLE SERVICE
AT
REASONABLE PRICES
REPAIRING BY EXPERTS

FRED A. HEILBRON
PLUMBING AND HEATING
1446 5TH ST.
TEL. MAIN 781

CITIZENS SAVINGS BANK
SIXTH STREET AT E

Pays 3% on Checking Accounts
4% on Savings

BLYTH, WITTER & CO, 624 First National Bank Bldg, 1007, 5th. (See right top lines)
BOWN GEO A CO, 626 Timken Bldg, 861, 6th. (See right side lines)
BURNHAM JOHN & CO, 217-219 Timken Bldg, 863, 6th. (See top edge and page 65)
COLEMAN NELSON L, 410 B. (See left bottom lines and page 48)
Conklin C R, 1011, 1st
DUNDAS-MARTIN CO, 553 Spreckels Bldg, 121 Bway
EXCHANGE SECURITIES CORPORATION, 419-422 Owl Drug Bldg, 1025, 4th. (See back bone and pages 2 and 43)
FINTZELBERG & STEINMETZ, 926, 7th. (See right top lines and page 44)
FIRST NATIONAL SECURITIES CO, 626 Timken Bldg, 861, 6th
Fisher Mark, 121 Bway, rm 657
Frey Bros, 323 Market
Gillespie G S, 964, 5th rm 416
Grant Robt M Co, 948, 3d, rm 401
Guadra J G, 432 F, rm 322
HUNTER, DULIN & CO, 4th Floor First National Bank Bldg, 1007, 5th. (See left top lines and page 14)
Jennings F S, 948, 3d, rm 430
Jones E A, 1023, 2d, rm 501
JONES FRANK E — THE ONLY FRANK E JONES, 1015, 7th. (See left side lines)
McDOWELL NAT, 912, 3d. (See left side lines and page 65)
MASTEN LOUIS C, 212-214 Timken Bldg. (See right top lines and page 46)
NAUMAN P A CO, 627 E. (See classified Real Estate)
PRUDENTIAL BOND & MORTGAGE CO, 413 Central Mortgage Bldg. (See left side lines)
ROGAN & COMPANY, Safety Deposit Floor San Diego Savings Bank, Watts Bldg, 520 E. (See front edge and page 15)
SAN DIEGO FARM & MORTGAGE CO, 617 E. (See left top lines)
Sefton Investment Co, rm E, Maryland Arcade
South San Diego Investment Co, 1025, 4th rm 408
Southern California Securities Co Inc, 1071, 6th
SOUTHERN CALIFORNIA INVESTMENT CO, 237 Speckels Bldg, 121 Bway
SOUTHERN SYNDICATE, 202 First National Bank Bldg, 1007, 5th
Spreckels J D & A B Securities Co, 1170 Orange av, Coronado
SWAYNE & HYMER, 646-648 E. (See classified Real Estate)
Timken Investment Co The, 861, 6th rm 815
TULLY B I, 955, 7th. (See left side lines)
WANKOWSKI V & CO INC, 341-343 Spreckels Bldg, 121 Bway. (See right top lines and page 49)
WESTERN INVESTMENT CO, 341-343 Spreckels Bldg, 121 Bway
WILSON G L, 207 Owl Drug Bldg, 1025, 4th. (See page 66)
Willis & Co, 1025, 4th rm 304
Wolf Luis, 625 E
WORDEN & MARTIN, 4014 University av, E S D. (See page 66)
Worth & Co, 121 Bwy rm 420

Iron Works

City Ornamental Iron Works, 2673 N
LLEWELLYN IRON WORKS, 848, 7th
Standard Iron Works, Beardsley and Colton av

***Irrigation**

ENGINEERING SERVICE CO, 1316 Washington Bldg, 311½ S Spring Los Angeles

***Irrigation Pipe**

INGLE MANUFACTURING CO, 643-649 G. (See page 64)

Japanese and Chinese Goods

Chiyoda The, 1154, 5th
Gazvini Jamol, 213 Bway
Iwata T & Co, 1118, 5th
Nikko Co The, 1201, 5th
Quon Mane & Co, 1051, 5th
Yamata Co The, 927, 5th

Jelly Manufacturers

Bryants Inc, 2940 National av
San Diego Conserve Co Inc, 750, 15th

Barney & Barney

Insurance
Bonds
Loans
Liability
Compensation

PACIFIC MUTUAL LIFE INS. CO.

Scripps Bldg.
(2nd Floor)

THE CAMPBELL MACHINE CO.

Foot of Eighth • TEL. MAIN 2455

Automobile, Marine and General Machinery Repairs—Marine Railway Service—Agency for Stevens-Duryea and Stearns "Knight" Motor Cars—Also Dodge "Improved Diesel" Oil Engines

HARRY FISHER & CO.
GENERAL INSURANCE, REAL ESTATE, BONDS
240 C STREET

H. COHEN
THE LEADING
NAVAL
TAILOR
AND OUTFITTER
satisfies everyone

To Know Me,
Ask Your
Shipmate

701 to 723
W. Market St.
NEAR CORONADO FERRY
PHONE
MAIN 3075

EDWARD SANDERS, (I. B. A.)
The Man Who Buys Anything
SPOT CASH FOR
Diamonds, Watches, Guns, Suit Cases, Trunks, Musical Instruments, Clothing, Old Gold and Silver or Anything of Value
Phone 656-18 748 Fifth St., San Diego, Cal.

PHONE 653-43
234 FOURTH ST.
GOPPEN WEST HOPEL BLDG.
OVER 30 YEARS EXPERIENCE
FOR GOOD PRINTING ORDER FROM
PRINT SHOP SAN DIEGO

Jewelers

Aguilar E M, 1454 Market
American Jewelry Co, 529 Bway
Anselme L E, 1025, 4th rm 308
Baker C R, Grossmont
Baranov's, 932, 5th
Bowers C W, 233 West F
Brown C A, 4141 University av, ESD
Bulen Belle, 536 E
Dale S A, 612 F
Dauchy A H, 1215, 5th
Emerson B F, 625 5th
Epsten & Weinberg, 628, 5th
ERNSTING CO THE, 915-917, 5th
Getz T P, Ramona's Marriage Place, Old Town, N S D
HAMMOND EDWARD G, 967, 5th
Hymes David, 1051, 4th
Jackson A F, 7922 Girard, La Jolla
Jean W V, 506 University av
Jessop J & Sons, 952, 5th
Klass Jewelry Co, Orange av 2 e of P O, Coronado
Lane G C, 943, 6th
Maurer John, 713 National av, National City
Meadows W G, 418 G
Meyer Bernard, 909, 4th
Moon A R, Escondido
Morrow Jay D, Oceanside
Muffley G L, Chula Vista
Novitch Hyman, 849, 4th
Olivier P, Escondido
PADDOCK V B, 408 C. (See page 59)
Pala Chief Gem Mine, 217 Bway
Pearson C M, 648, 5th
ROBERTS JOHN T, 1165, 4th. (See inside back cover)
Rosenstein Lena Mrs, 1165, 4th
Sanders Edwd, 748, 5th
Schiller L M, 1025, 5th
Schitterer H J, 939, 8th
Schneider I I, 825, 4th
Slade E B, 315 C
Snyder A O, 1035 Wall, La Jolla
Tenenbaum Abraham, 852, 5th
Thomas Jas, 142 W Bway
Tischer J P, 1025, 7th
United Jewelry Co, 425 F
WALLACE C H, 316 Granger Bldg, 964, 5th
Ware J W, 1060, 6th
Warner C D, 1141, 5th
Wigginton J W, 740 F and Chula Vista

Jewelers—Manufacturing

Arnold R L, 520 E rm 205
Dibb Walter, 432 C rm 40
Ernsting Co The, 915, 5th
Miller Isaac, 1025, 4th rm 318
Scribner I A, 861, 6th rm 629

*Jewelry—Bought and Sold

SANDERS EDWARD, 748, 5th. (See right side lines and adv)

Junk Dealers

California Junk Co, 180 Market
City Junk Co, 320, 6th
Hoppe Tom, San Ysidro
Lukowsky David, Escondido
Naiman A A, 1102 Market
Rubin Isadore, 468, 18th
Santa Fe Junk Co, 1143 Market

Kelp Products

National Kelp Products Co, 121 Bway rm 533

*Kerosene Lamps

STANDARD LIGHT CO OF CAL, 326 W Market. (See right side lines and classified Lights)

CONSULT THE
BROWN OPTICAL CO.
1011 FIFTH STREET
GROUND FLOOR, FIRST NATIONAL BANK BLDG.
MAIN 2997
Prescriptions Filled

"See San Diego from our Sun Parlor"

Hotel St. James

Absolutely Fire Proof



CRANDALL'S
Parasol and Key Factory

Canes and Repairs
Parasols and Umbrellas Made to Order
TRUNKS OPENED
KEYS MADE WHILE YOU WAIT
Surgeons' Instruments, Knives and Scissors Sharpened and Repaired

1342 FIFTH ST.
BET. A AND ASH

***Keys**

CRANDALL'S G H PARASOL & KEY FACTORY, 1342, 5th. (See adv)

Kinesopaths

Gearhart W F, 121 Bway rm 347

***Kitchen Equipment**

INGLE MANUFACTURING CO, 643-649 G. (See page 64)

***Knife Grinding**

SAN DIEGO PLANING MILL, L sw cor 8th. (See page 60)

Kodak Developing and Finishing

Avery Eugene, 4156 University av, E S D
ENO IMLE L, 419 Bway. (See left side lines and page 50)
LEAVITT H C, 423 B
Mack O B, 118 W Bway
Pollard F H, 937, 5th
SUNSET PHOTO STUDIOS, 2764 India (cor Olive)
WALTON BERT STUDIO, 1346, 5th
Warren Shop The, 3873, 5th and 524 E
Zimmerman C F, 307 C

***Kodak Finishing**

ENO IMLE L, 419 Bway. (See left side lines and page 50)

Kodaks and Supplies

ENO IMLE L, 419 Bway. (See left side lines and page 50)
FITCH H R, 1243, 5th
LUTES HAROLD E, 958, 5th
Patterson F E, 1159, 5th
SUNSET PHOTO STUDIOS, 2764 India (cor Olive)

***Label Engravers**

SUNSET ENGRAVING CO, 9th Floor Timken Bldg, 861, 6th. (See left side lines)

Laboratories

Food Research Laboratory, U S Dept of Agriculture, 1830 Bay Front, ft of Crosby

Ladies' Furnishings

Boston Store The, 1065-1075, 5th
China Garment House, 1026, 6th
China Toggery The, 831, 5th
CORONADO DRY GOODS CO, 1033 Orange av, Coronado. (See adv Coronado Section)
Magnin I Co, Hotel del Coronado
Reich & Lievre, 1056, 5th
Strugo S M, 1058, 6th
Waddington A H, 1162 Orange av, Coronado
White House The, 410 Bway

Ladies' Tailors

(See also Dressmakers)

Amos Mintie Mrs, 810 F
Carlson Gustav, 525 C rm 409
FEGER BROTHERS, 243 West F. (See right side lines and classified Tailors)
FEINBERG MAX, 1111, 4th.
Jedlick A V, 1131, 6th
KIRSHBAUM LOUIS, 414 B
McCommins Richd, 446 Ash
Thurman J E Mrs, 1640 State
UNITED TAILORS, 420 E
Wiegand Henry, 1161, 4th

Ladies' Waists

Gardner J A, 400 C
George A M, 1043, 6th
Little Shop The, 7926 Girard, La Jolla

BRASS CASTINGS

Bronze, Brass, Tin, Lead, Aluminum and Zinc

FOUNDRY DIVISION

STANDARD LIGHT CO. of CAL.

1511 J STREET
MAIN 857

BATTERY "EXIDE" SERVICE

DELCO REMY KLAXON

CARLSON AND SIMPSON
Auto Electricians

UNION AT C

Vegetarian Cafeteria and Bakery

OUR MOTTO—QUALITY FIRST

HOME-MADE BAKED GOODS AND LUNCHES—DELICATESSEN

Telephone 662-21

1125 SIXTH STREET

William Kettner
GENERAL INSURANCE
Tel., Main 2183 334-335 SPRECKELS BUILDING

Coronado Fish Co.
Paul Petrich, Prop.
IMPORTERS and EXPORTERS
Canned Foods ... and ... Canned Fruits
PACKERS
Lobsters Tuna
Sardines
Chili Con Carni
Mexican and Spanish Style
857 Harbor
Tel. Main 1553

PHONE MAIN 2325
ROGERS CARRIAGE WORKS
ALPY & KOLBECK Proprietors
AUTOMOBILE and CARRIAGE REPAIRING
Bodies, Springs and Wheels Made to Order
635 2nd St.
San Diego, Cal.

*Lamp Shade Frames—Wire

WEST COAST WIRE WORKS, 825 1st (See classified Wire Works)

Lamps

BLEDSOE COMPANY THE, 6th ne cor C. (See right bottom lines and classified Furniture)
New York Lamp & Shade Co, 624 B

*Lamps—Gasoline

STANDARD LIGHT CO OF CAL, 326 W Market. (See right side lines and classified Lights)

*Lamps—Kerosene

STANDARD LIGHT CO OF CAL, 326 W Market. (See right side lines and classified Lights)

Lands

California State Land Co, 1025, 4th rm 413
Haas E F, 1025, 4th rm 427
Harrison R E, 1015, 1st rm 403
SAN DIEGO FARM & MORTGAGE CO, 617 E (See left top lines)
San Diego Lands Inc, 1007, 5th rm 406, and 840 National av, National City
Scott E R, 1025, 4th rm 427
WALSH & WALSH, 828, 6th. (See page 66)

*Landscape Architects

AUSTIN OSBORN G, 1201 Bway. (See right side lines and classified Nurseries)

*Lantern Slides

SOUTHERN ELECTRICAL CO, "The One Bright Spot", 3d and E and 7th and Bway. (See right top lines)

Lapidaries

Ward G T, 435 A

*Lath

BENSON LUMBER CO, Bay Front foot of Sigsbee. (See front cover and page 51)
DIXIE LUMBER & SUPPLY CO, 3919 Ohio nr University av. (See front cover and page 54)
McCORMICK CHAS R LUMBER CO, Office and Yards 1955 Colton av. (See right top lines and page 52)
RUSS LUMBER & MILL CO, 1st sw cor I. (See front cover and page 52)
SAN DIEGO LUMBER CO, 6th sw cor L. (See page 53)
WESTERN LUMBER CO, Foot of Columbia. (See page 53)

Laundries

Antiseptic Laundry, 3481 National av
Bay City Towel & Linen Supply, 1405 National av
City Towel Supply Co, 756 State
Claverie Pierre, 951 Front
Clos E M Mrs, 842 Union
Coronado French Hand Laundry, 1125 Orange av, Coronado
Economy Hand Laundry, 825 C
Electric Laundry Co, 1460 I
Escondido Steam Laundry, Escondido
Excelsior Laundry Co, 16th se cor Logan av
Felts' Laundry, 2044 India
Geldea B A Mrs, 7745 Girard, La Jolla
Greashiber Sophie Mrs, 1202 State
Hefti Mina Mrs, 2141 India
Hotel del Coronado Laundry, Ocean av s of Hotel del Coronado
Imhoff W C, 840, 8th
Kelley Laundry Co, 1932 India
La Jolla Laundry, 7809 Girard, La Jolla
Lalanne Paul, 1452, 1st
Macmillan D J, 1264 Union
Medearis H L, 825 C
Mungers Laundry Co of San Diego, 16th se cor Logan av
Murphy W E, 3250 Clay av
NEW FRENCH LAUNDRY, We Specialize on Hand Work, 3934, 9th
New Method Wet Wash Laundry, 2995 K
Nu-Way Laundry, 1480 I
Ocean Beach Steam Laundry, 5026 Niagara av, Ocean Beach
Original French Laundry, 702 Front
Peerless Laundry, 3038 University av
POINT LOMA LAUNDRY, 1170 Rosecrans, Pt Loma
Ramona Laundry, Ramona
San Diego Steam Laundry, 1170 State
Sanitary Laundry Co, 472, 16th cor I
Schwerdfeger Josephine, 211 Ash
Silver Gate Steam Laundry Co, 1149 16th

THEOBALD SANITARIUM
Special attention to diet. Select accommodations for invalids WITH SKILLED NURSING and CARE. Sunshine in every room and all rooms comfortably heated
208 W. LAUREL ST., SAN DIEGO Phone. Main 1927


POULTRY, BEES, GARDEN SUPPLIES
LIVE and DRESSED POULTRY
623-633 G ST.
630 E STREET
STILES POULTRY SUPPLY CO.

Smith G V, 1966 Hornblend av, Pacific Beach
Sterling Hand Laundry, 951, 10th
Troy Laundry Co, 16th se cor Logan av
Vinton K Mrs, 1545, 5th
Weber Herman, 619 G av, Coronado

Laundries—Oriental

Chong Lee, 633, 3d
Fujimoto O, 631, 7th
Hop Lee Chong, 440, 6th
Jim Lee, 315, 6th
Quong Chong, 303 G
Sang Yuen, 314 I
Shanghai Hong, Escondido
Sing Hi, 1464 K
Wong Chas, 4th av bet 9th and 10th, National City
Wo Lee, 7608 Fay av, La Jolla

***Lawn Mowers**

WRIGHT EDWIN H, 670, 6th. (See classified Stoves and Ranges)

***Lawn Sprinkling Systems**

MERRITT C W CO, 727-733, 7th. (See right top lines and classified Plumbers)

***Lawns**

BEACON HILL NURSERY, 1201 Bway. (See right side lines and classified Nurseries)

***Lawyers**

(See also Attorneys at Law)

HOFF FRANK G, 403-404 Union Bldg, 235 Bway

***Leather Belting**

HENDRY C J CO, C nw cor India. (See right bottom lines and page 68)

***Leather Findings—Shoe Store Supplies and Shoe Machinery**

MILLER & PATTERSON 856, 7th
WESTERN LEATHER SUPPLY CO, 417-419-421 F

***Leather—Wholesale**

WESTERN LEATHER SUPPLY CO, 417-419-421 F

***Letter Head Designers**

SUNSET ENGRAVING CO, 9th Floor Timken Bldg, 861, 6th. (See left side lines)

***Letter Specialists**

SHORE T H & STAFF, 423-424 Timken Bldg, 861, 6th

Libraries

Barstow Circulating Library, 912 Bway
Book Nook The, 1239, 5th
CHRISTIAN SCIENCE READING ROOMS, 641 Spreckels Bldg, 121 Bway
Christian Science Reading Rooms (Second Church of Christ Scientist), 1007, 5th rm 1013
Chula Vista Public Library, F se cor Delmar av, Chula Vista
Coronado Public Library, w s Orange av bet 6th and 7th, Coronado
County Law Library, 3d floor Court House
East San Diego Public Library, 4085 Fairmount av, E S D
Law Library, 861, 6th rm 821
Metaphysical and Occult Library, 1023, 7th
National City Public Library, National City
Oceanside Public Library, Oceanside
San Diego County Free Library, 525 C, rm 506
San Diego Medical Library Assn, 1007, 5th rm 1230
San Diego Public Library, n s E bet 8th and 9th
Theosophical Library, 953, 8th
Union Law Library, 235 Bway rm 436

***Licensed Pawnbrokers**

SANDERS EDWARD, 748, 5th. (See right side lines and classified Jewelry)

***Light and Power Companies**

United Light, Fuel & Power Co, 1170 Orange av, Coronado
UNITED LIGHT, FUEL & POWER Co, 209 Union Bldg, 235 Bway

***Lighting Plants**

SOUTHERN ELECTRICAL CO, "The One Bright Spot" at 3d and E and 7th and Bway. (See right top lines)

***Lighting Systems**

STANDARD LIGHT CO OF CAL, 326 W Market. (See right side lines and classified Lights)

AETNA
Life, Accident, Etc.
G.et
A.etna-ized
BY
GIST
INSURANCE SERVICE
GILMAN A. GIST
202 Owl Bldg.
MAIN 188

Do Your Banking in National City
Peoples National Bank
A Good Bank in a Good Town

O. K. CHITWOOD
1130-1140 Columbia Street
EXCLUSIVE
BUICK AND MARMON REPAIRING
TEL. MAIN 362



HOTEL CHURCHILL
AMERICAN AND EUROPEAN
NINTH AND C STREETS

ALL OUTSIDE ROOMS
ABSOLUTELY FIREPROOF
GEORGE L MAYNE. MANAGER

PHONE
Office, Main 17
Res. Hil. 2295-J

For Bargains in City and Country

REAL ESTATE

Also Imperial Valley Land
Exchanges a Specialty

YOU WANT TO SEE
THE ONLY
FRANK E. JONES
1015 7th St.

Palomar Garage
R. W. TERRETT
Proprietor

Repairing
Vulcanizing
Storage
Battery
Charging
Auto
Washing
and
Polishing

2420 FOURTH
TELEPHONE
Main 1533

BRASS CASTINGS

Bronze, Brass, Aluminum, Gun Metal
Tin, Lead and Zinc

No Castings too Large and None too Small
We Cast Anything

FINEST EQUIPPED FOUNDRY IN SAN DIEGO

FOUNDRY DIVISION

Standard Light Co. of California

1511 J Street Main 857

***Lights**

STANDARD LIGHT CO OF CAL, 326 W Market. (See right side lines and adv)

***Lights—Contractors**

STANDARD LIGHT CO OF CAL, 326 W Market. (See right side lines and classified Lights)

***Lime, Cement and Plaster**

BAILEY W J CO, cor G and Arctic (See page 23)

DIXIE LUMBER & SUPPLY CO, 3919 Ohio nr University av. (See front cover and page 54)

HOMELAND BUILDING CO, 22-32 E 8th, National City. (See left side lines and adv at beginning of National City Section)

McCORMICK CHAS R LUMBER CO, OCEANSIDE. (See adv Oceanside Section)

SCHIRM J S COMMERCIAL CO, 4th sw cor K. (See page 24)

***Linotype Composition**

PFAHLER, BUELOW & FISHER, 860 3d. (See page 51)

San Diego Linotyping Co, 626, 3d

Warner H C, 527 G

***Lists—Mailing**

SAN DIEGO DIRECTORY CO, 856 3d

STOLL'S MULTIGRAPH SHOP AND ADVERTISING BUREAU, 207 Watts Bldg, 520 E. (See left side lines and page 57)

Live Stock

Baker D A, Hill

Bradley L M, Poway

Hills C S, Boulevard

Levi Adolph & Son, 1025, 4th rm 205

McAlmond D G, Potrero

McCain A L, Boulevard

Oakmere Hog Ranch, 1025, 4th rm 413

Sawday Geo, Julian

WESTERN STATES LIVE STOCK CO, 606 Central Mortgage Bldg, 1015, 1st

Livery, Sale and Boarding Stables

Ascot Stables, 307 G

Beadle J H, Lakeside

Club Stables, 640, 1st

Coronado Saddle Stables, Ocean Front s of Hotel del Coronado

Firks Louis, 502, 9th

Lienhard Otto, Encinitas

INSURANCE
BONDS

NELSON L. COLEMAN

MORTGAGE
LOANS

410 B STREET TEL. MAIN 999

New York
San Francisco
Seattle
Portland

BLYTH-WITTER & CO.
Government, Municipal and Corporation Bonds
624 FIRST NATIONAL BANK BLDG. MAIN 384

Los Angeles
Pasadena
Oakland
Hollywood

Lott A E, La Mesa
O K Stables, 539, 7th
Williams J R, 469, 10th
Wilson Wm, 640, 1st

Loans

AMOS CHAS W, 304-308 Southern Title Bldg, 948, 3d

BARNEY & BARNEY, 2d Floor Scripps Bldg, 525 C. (See right side lines and page 43)

Biggs V A, 724, 21st

BOWLER GEO W, 701, 6th

COLEMAN NELSON L, 410 B. (See left bottom lines and page 48)

COMMUNITY BUILDING & LOAN ASSN, 419-422 Owl Drug Bldg, 1025, 4th

CO-OPERATIVE LOAN SOCIETY, 419-422 Owl Drug Bldg, 1025, 4th

De Westcotte Co The, 1123, 4th

DOWN, THE HOUSEMAN, 742, 4th

FINTZELBERG & STEINMETZ, 926 7th. (See right top lines and page 44)

FIRST NATIONAL SECURITIES CO, 626 Timken Bldg, 861, 6th

FISHER HARRY & CO, 240 C. (See left top lines and page 44)

FITZPATRICK LILA A, 1025, 7th. (See left bottom lines)

Flagg W L, 861, 6th rm 712
Forbes T G, 1015, 1st rm 507
Gillum & Irey, 1023, 2d rm 301
Gordon, Goodwin & Co, 1202, 4th

INDUSTRIAL LOAN AND INVESTMENT CO, 863, 6th

JONES FRANK E — THE ONLY FRANK E JONES, 1015, 7th. (See left side lines)

Kruger F H Mrs, 1025, 4th rm 312
Le Sure L C, 1023, 7th

McDOWELL NAT, 912, 3d. (See left side lines and page 65)

MASTEN LOUIS C, 212-214 Timken Bldg, 863, 6th. (See right top lines and page 46)

MEAD-HASKELL CO INC, 1210, 3d

MIKELS, RICKERSON & SON, 958 7th. (See back cover and page 48)

Murphy J H, 1146, 6th

NAUMAN P A CO, 627 E. (See classified Real Estate)

Newton F A, 861, 6th rm 727

PRUDENTIAL BOND & MORTGAGE CO, 413 Central Mortgage Bldg. (See left side lines)

ROGAN & COMPANY, Safety Deposit Floor San Diego Savings Bank, Watts Bldg, 520 E. (See front edge and page 15)

SAN DIEGO FARM & MORTGAGE CO, 617 E. (See left top lines)

San Diego Mortgage Co, 121 Bway rm 343

San Diego Mutual Loan Assn, 964 5th rm 310

SANDERS EDWARD, 748, 5th. (See right side lines and classified Jewelry)

STEWART & CASS, 228 B. (See right bottom lines)

SWAYNE & HYMER, 646-648 E. (See classified Real Estate)

WALSH & WALSH, 828, 6th. (See page 66)

WANKOWSKI V & CO INC, 341-343 Spreckels Bldg, 121 Bway. (See right top lines and page 49)

WOODWORTH C N, 932, 7th. (See right side lines)

WORDEN & MARTIN, 4014 University av, E S D. (See page 66)

Zinnel Auto Loan Co, 1065, 2d

*Lobster and Crab—Wholesale

WEST COAST CRAB & LOBSTER CO, 845 W Market

*Lockers—Steel

BENTON ROOF CO, 250-260, 5th. (See right side lines and classified Paints—Wholesale)

Locksmiths

CRANDALL'S G H PARASOL & KEY FACTORY, 1342, 5th. (See classified Keys)

FIELD-AUSTIN SAFE CO, 1131, 3d. (See classified Safe Cabinets)

George F W, 21 E 8th, National City
Grah R R, 1111 Bway
Havens E R, 1254, 1st

MENKE JOS H, 145 Bway

Nelson A J, 711 Market

*Lumber—Hardwood

DIXIE LUMBER & SUPPLY CO, 3919 Ohio nr University av. (See front cover and page 54)

WM. KONRAD HARDWARE CO.
BUILDERS' HARDWARE
GLASS
PAINTS
ROOFING
HAY & GRAIN
SEEDS
FUEL
FEED
4177 UNIVERSITY AVE.
East San Diego
HILLCREST 2584

HUNECK'S
FURS
MASONIC TEMPLE
1401 Fifth
Tel. 656

PIANOS
VICTROLAS
SOUTHERN CALIFORNIA MUSIC COMPANY
630 C STREET
SAXOPHONES
SHEET MUSIC

HUNTER, DULIN & COMPANY

GOVERNMENT, MUNICIPAL AND CORPORATION BONDS

Fourth Floor First National Bank Building — Telephone, Main 5586

LOS ANGELES — SAN FRANCISCO — SAN DIEGO — PASADENA — OAKLAND

Johnson-Saum Company

FUNERAL DIRECTORS

✢

LADY ASSISTANT

✢

N. W. Cor. Fourth & Ash

✢

TELEPHONES MAIN 158 651-04

Chapman's SHEET METAL WORKS

Any Job in Our Line, Large or Small, Will be Done in a Satisfactory Manner, Both as to Price and Workmanship

1415 Market Telephone MAIN 1866

FROST *Quality* **LUMBER**

Phone, Main 4888

FLOORING — FINISH — WAGON STOCK — BOAT STOCK

FROST HARDWOOD FIRST FOR HARDWOODS — LUMBER COMPANY — 9TH AND L STS. SAN DIEGO. CAL.

HARDWOOD *Service* **COMPANY**

Yards and Office: 9th & L Sts.

Lumber—Hardwood—Continued

FROST HARDWOOD LUMBER CO, L se cor 9th. (See adv)

HOMELAND BUILDING CO, 22-32 E 8th, National City. (See left side lines and adv at beginning of National City Section)

RUSS LUMBER & MILL CO, 1st sw cor I. (See front cover and page 52)

SAN DIEGO LUMBER CO, 6th sw cor L. (See page 53)

SULLIVAN HARDWOOD LUMBER CO, F sw cor Arctic. (See adv)

WELDON & GLASSON PLANING MILL, 3102 Woolman av

*Lumber—Hardwood Boat Stock

FROST HARDWOOD LUMBER CO, L se cor 9th. (See classified Lumber—Hardwood)

*Lumber—Hardwood Wagon Stock

FROST HARDWOOD LUMBER CO, L se cor 9th. (See classified Lumber—Hardwood)

Lumber Manufacturers and Dealers

BENSON LUMBER CO, Bay Front Foot of Sigsbee. (See front cover and page 51)

Chula Vista Lumber Yard, 290 F, Chula Vista

DIXIE LUMBER & SUPPLY CO, 3919 Ohio nr University av. (See front cover and page 54)

Encinitas Lumber Yard, Encinitas

Escondido Lumber, Hay & Grain Co, Escondido

FROST HARDWOOD LUMBER CO, L se cor 9th. (See classified Lumber—Hardwood)

Graffin S H, Fallbrook

Hall W D Co Inc, El Cajon

Helderbrand J M Lumber Yard, Orange av nr Ferry, Coronado

HILLCREST LUMBER CO, 3935, 5th

Hillcrest Co Inc, 3935, 5th

HOMELAND BUILDING CO, 22-32 E 8th, National City. (See left side lines and adv at beginning of National City Section)

Kibbey H S, Lakeside

Sullivan Hardwood Lumber Co.

FOOT OF F STREET

Hardwood Lumber, Veneered Panels, Flooring
"Acme Quality" Paints, Varnishes, Leads, Oils,
Upson Wall Board

Main 1569 — SAN DIEGO, CALIFORNIA

WILLIAMS BROTHERS

AUTOMOTIVE ELECTRICIANS

1156 SECOND STREET

PHONE MAIN 21

Hoth's Storage Battery

DISTRIBUTORS

HOBBS BATTERIES

BATTERIES RENTED, CHARGED AND REPAIRED

WASHING MACHINES
SEWING MACHINES
VACUUM CLEANERS
IRONING MACHINES

ELECTRICAL CONTRACTORS
LIGHTING FIXTURES
MOTORS, MOTOR REPAIRING
MAZDA LAMPS
TELEPHONE, MAIN 4730

Southern Electrical Co
3rd and E
7th and Ivy
Main 4730

La Jolla Lumber Co, Silverado se cor Ivanhoe, La Jolla
La Mesa Lumber Co, La Mesa
Lemon Grove Lumber Yard, Lemon Grove
McCORMICK BROS LUMBER CO, cor Sisson and University avs, E S D. (See page 54)
McCORMICK CHAS R LUMBER CO, Office and Yards 1955 Colton av. (See right top lines and page 52)
McCORMICK CHAS R LUMBER CO, Oceanside. (See adv Oceanside Section)
Ocean Beach Lumber Co, 5050 Newport av, Ocean Beach
Ramona Lumber Co, Romona
RUSS LUMBER & MILL CO, 1st sw cor I. (See front cover and page 52)
SAN DIEGO LUMBER CO, 6th sw cor L. (See page 53)
SAN DIEGO PLANING MILL, L sw cor 8th. (See page 60)
Santee Supply Co, Santee
Steele & Briggs Lumber Co, 1007, 5th rm 802
SULLIVAN HARDWOOD LUMBER CO, F sw cor Arctic. (See classified Lumber—Hardwood)
WESTERN LUMBER CO, Foot of Columbia. (See page 53)

***Lumber—Second Hand**

OWL WRECKING CO THE, 16th ne cor K. (See classified Wrecking Companies)

***Lumber—Wholesale**

BENSON LUMBER CO, Bay Front Foot of Sigsbee. (See front cover and page 51)
McCORMICK CHAS R LUMBER CO, Office and Yards 1955 Colton av. (See right top lines and page 52)
SAN DIEGO LUMBER CO, 6th sw cor L. (See page 53)

***Luncheons**

MERRITT'S, Bway at 7th. (See right bottom lines)
VEGETARIAN CAFETERIA & BAKERY, 1125, 6th. (See right bottom lines)

Macaroni Manufacturers

San Diego Macaroni Mfg Co, 1536 India

***Machine Shop Supplies**

MOTOR HARDWARE & EQUIPMENT CO, 1328-1338, 5th. (See classified Hardware)

Machine Shops

California Iron Works, ft of 7th
COBURN MACHINE CO, 130 G
FRONT & A ST GARAGE, 1271 Front cor A. (See page 8)
Hensley G A, 1101 W Nutmeg
HOFFMAN'S MACHINE SHOP, 1270 India. (See right bottom lines, classified Cylinder Grinding and adv)
Koehler Hillard, 644 F av, Coronado
Koke A C, 1030 Market
Lightning Machine Co, 1909 Pierce
McBRIDE ARTHUR C MACHINE SHOP, 402 West F
MODERN MACHINE COMPANY, 355-365, 15th

Chas. N. Woodworth
REAL ESTATE
LOANS
Insurance
Ranches
Homes
932 Seventh
Main 1254



GOLDEN LION TAVERN AND GRILL
FOURTH & F
N. E. COR.
REAL FOOD FOR PARTICULAR PEOPLE
BERNARDINI and PROVOST, Props.

1270 INDIA COR. A PHONE: MAIN 1785

HOFFMAN'S MACHINE SHOP
ESTABLISHED 1914

CYLINDER GRINDING AND GENERAL MACHINE WORK

STEWART & CASS
INSURANCE—BONDS—REAL ESTATE
228 B Street Phone, Main 1515



HOME OF HART SCHAFFNER & MARX CLOTHES

HATS - SHIRTS - CAPS - GLOVES - EXCLUSIVE HABERDASHERY

Exclusive but Not Expensive - - **416 BROADWAY**

Prudential Bond and Mortgage Co.

C. J. NOVOTNY
President & Counsel

Loans, Bonds
Mortgages
Securities

Invest Your Savings in Our Collateral Trust Bonds $100.00 Each There is No Better Security

Central Mortgage Building

Inter-National Wholesale Company

Wholesale Groceries
Teas, Coffee
Extracts, Spices
Candies
Crackers
Soda Fountain Supplies
Paper
Stationery
Small Hardware
Brooms
Brushes, Mops
Dusters
Paint, Oils
Varnishes
Fiber Glass
Sponges, Chamois
Dayton Fixtures

616-24 Market St.
615 6th St.
Automatic Phone 659-17

SAN DIEGO MACHINE CO

GENERAL MACHINE WORK, GEAR CUTTING, CYLINDER BORING AND GRINDING. PATTERN MAKING, BRASS, BRONZE AND ALUMINUM CASTINGS

739-745 FOURTH ST.
PHONE MAIN 20

General Machine Work, Gear Cutting, Grinding.

PUNCH PRESS WORK, TOOL AND DIE MAKING, PATTERNS, DESIGNING, AND DRAFTING

Machine Shops—Cont.

SAN DIEGO MACHINE CO, 739-745 4th. (See adv)

San Diego Tool & Mfg Co, 4548 North av

ZADER'S GARAGE, 7832 Ivanhoe, La Jolla. (See page 13)

***Machine Shops—Light**

MENKE JOS H, 145 Bway

Machinery

California Refrigerating Machine Co, 338, 7th

Case J I Threshing Machine Co, 740 4th

Hazard-Gould Co Inc, 6th sw cor Market

MAYER PHILIP CO, 848, 7th. (See page 33)

Mayer S E & Co, 322-330, 5th

SAN DIEGO MACHINE CO, 739-745 4th. (See classified Machine Shops)

***Machinery—Bought and Sold**

JOHNSON'S BOILER SHOP, 125 Market. (See left bottom lines and page 22)

Machinery and Supplies

Machinery Supply Co, 348, 7th

***Machinists**

CAMPBELL MACHINE CO THE, Foot of 8th. (See right bottom lines and classified Automobiles)

HADLAND-OLSEN CO, Bay Front Foot of Grape. (See page 55)

ROBBINS A R, 1735-47 Atlantic cor Elm. (See page 54)

SAN DIEGO MACHINE CO, 739-745 4th. (See classified Machine Shops)

Star Machine Co, ft of W Beach

***Magneto Generators**

LA SHA J STANLEY, 916 Union cor E. (See right top lines)

YOUNG & CHAMBERLAIN, 1130 Front. (See left bottom lines and page 12)

***Magneto Work**

CARLSON & SIMPSON, Union at C. (See right side lines and page 6)

***Mailing Lists**

LOS ANGELES ADDRESSING & MAILING CO, 600 San Fernando Bldg, Los Angeles

STOLL'S MULTIGRAPH SHOP AND ADVERTISING BUREAU, 207 Watts Bldg, 520 E. (See left side lines and page 57)

***Manila Rope**

HENDRY C J CO, C nw cor India. (See right bottom lines and page 68)

Manufacturers' Agents

Best Co The, 2104-2110, 8th av, National City

California Mercantile Co, 121 Bway rm 568

FIELD-AUSTIN SAFE CO, 1131, 3d. (See classified Cafe Cabinets)

GIRAUD PAUL A, 740, 4th. (See front cover and pages 31 and 33)

Graham Wilfred, 1015, 1st rm 612

Hills F M, 1015, 1st rm 508

Moore-Florian Co, 1015, 1st rm 718

Snyder T F, 1015, 1st rm 215

Shop Phone Main 2169 **JOHNSON'S BOILER SHOP** Res. Phone Main 2554

REINHOLD JOHNSON, Prop

Boiler Repairing of All Kinds Promptly Attended To Boilers and Tanks Bought and Sold

125 E MARKET FLUE WELDING A SPECIALTY SAN DIEGO

V. WANKOWSKI & CO., INC.

V. WANKOWSKI — GEORGE D. EASTON

INSURANCE—SURETY BONDS — PHONE, MAIN 2029 — 341-2-3-4 SPRECKELS BLDG.

***Manufacturers—Mattresses**

STANDARD MATTRESS & FURNITURE MFG CO, Arctic and Kalmia. (See page 56)

*** Manufacturers—Tube-Kure**

TUBE-KURE CHEMICAL CO, 627 E

***Map Engravers**

SUNSET ENGRAVING CO, 9th Floor Timken Bldg, 861, 6th. (See left side lines)

***Map Makers and Publishers**

STOKES RODNEY CO, 858, 3d. (See classified Architects' and Engineers' Supplies)

***Maps—State, County and City**

SAN DIEGO MAP & BLUE PRINT CO, 919, 4th, Suite 31. (See left side lines and page 55)

Marble and Granite Works

Moore C G, 3841 Imperial av
Pedrara Onyx Co, 948, 3d rm 408
San Diego Granite Works, 2211 Imperial av
Silver Gray Granite Co, Foster
Simpson-Pirnie Granite Co, 8, 21st
Southern California Granite Co, 3845 Imperial av
Southwest Onyx & Marble Co, Bay Front Foot Crosby
Stark C N & Co, 3791 Imperial av
Veruga Marble Co, 1340 Arctic

***Marine Engineers' Supplies**

HENDRY C J CO, C nw cor India, (See right bottom lines and page 68)

***Marine Engines**

CAMPBELL MACHINE CO THE, Foot of 8th. (See right bottom lines and classified Automobiles)
MARINE SALVAGE CO, 646 India. (See page 55)

***Marine Fittings and Hardware**

HENDRY C J CO, C nw cor India, (See right bottom lines and page 68)
MARINE SALVAGE CO, 646 India. (See page 55)

***Marine Ways and Repairs**

CAMPBELL MACHINE CO THE, Foot of 8th. (See right bottom lines and classified Automobiles)
HADLAND-OLSEN CO, Bay Front, Foot of Grape. (See page 55)

Massage

Adamson N F, 121 Bway rm 669
ANDERZON G H MR AND MRS, Graduates of the Swedish Massage and Medical Gymnastics College of Stockholm, Sweden, 301-304 Central Mortgage Bldg, 1015, 1st
Gesteiro Emma, 1010, 8th
Pinckney J C, rear 331, 10th
Rayburn Anna Mrs, 824 9th
Ross E T, 1441, 6th
Ross L A Mrs, 1441, 6th
Thomas D V Mrs, 730, 11th
Ulton Mary R, 432 C rm 27

***Massage—Medical**

GILL PAUL C, 616-617 Spreckels Bldg, 121 Bway

***Massage (Swedish) Baths**

PALACE TURKISH BATHS, 924 4th, Suite 7. (See left side lines and classified Sanitariums)

Mattress Manufacturers

BON TON UPHOLSTERY HOUSE, 1825-43, 5th. (See right side lines and page 70)
Brady Bedding Co, 724 Bway
Gallagher & MacDonald, 372, 16th
STANDARD MATTRESS & FURNITURE MFG CO, Arctic and Kalmia. (See page 56)

***Mattress Work**

MISSION HILLS MATTRESS SHOP, 3977 Goldfinch

***Mazda Lamps**

HARTWELL ELECTRIC CO, 955 6th. (See left top lines and classified Electrical Contractors)

Meats—Retail

Alvarez J R, San Ysidro
Anna Kathryn Mrs, 1602 India
Bennington Jerry, 307, 3d av, Chula Vista
Berg's Grocery and Market, 1625-31 W Lewis

Office Phone, 242-W
Res. Phone, 175-W

R. F. Zimmerman

Plumbing and Heating Contractor

7921 Girard Street

La Jolla California

DIAMONDS
WATCHES
High Grade
JEWELRY

TRAVELING GOODS
FIRE ARMS
MUSICAL INSTRUMENTS

WE BUY AND SELL

EDWARD SANDERS
748 FIFTH
TEL. 65618

Live and Dressed Poultry—Rabbits
Fresh Yard Eggs

GRAY'S POULTRY HOUSE

THE HOME OF MILK-FED POULTRY
521 AND 910 MARKET STREET

NORMAN E. MARTIN
PLUMBING CONTRACTOR
Service of Character is our Aim

4012-14 University Avenue
East San Diego, Cal.
Off. Tel. Hill. 1566-J Res. Hill. 3284-J
Established 1908


EMMA EGBERT WILLIAMS
President

HEBRON HOME

FOR AGED PEOPLE
(Incorporated)
Undenominational
Established by
EMMA EGBERT WILLIAMS

26 Years experience in caring for aged people

1825 NEWTON AVE.

PHONE, MAIN 3869
SAN DIEGO, CAL.

Meats—Retail—Continued

Best W C, 1172, 12th
Bohnert J T, 1841, 7th av, National City
Burston S H, 2608 National av
Cappel P H, 3830, 30th
Clark & Wenz, 807, 5th, 732 Bway and 534 University av
Conger Max, 2808 B
Connell G J, 2170, 1st
Crane Wm E, Fallbrook
Cundell C B, 5019 Newport av, Ocean Beach
De Luca Dominico, 1538 Market
Dreis Aug, 935 University av
Du Bois K T, 4167 University av
El Cajon Meat Market, El Cajon
Fallbrook Meat Market, Fallbrook
Forshey & Wagner, 829 Bway
Gem Meat Market, Escondido
Hardy Chas C, La Mesa
Hardy C S, 711-723, 5th, 1143, 4th, 821 Bway, 732 and 1333 Market, 421, 3005 and 4133 University av, 1503, 30th, 2491 and 2998 Imperial av, 908 W Washington, 1031 Orange av, Coronado
Held J A, 4247 Park blvd
Hinkle A N, 809 National av, National City
Jacobs M J, Julian
Keeland Rex, 7830 Girard, La Jolla
Kilgore & Langford, 1759 India
Kuhlken & Vanderburg, 733 Bway
La Jolla Meat Market, 7078 Girard, La Jolla
Lyles Alvin M, 2596 Imperial av
Martin E R, 2829 National av
Merrill J L, 1760 State
Pioneer Meat Market, Escondido
Poland & Klein, 1431 Bway
Pollard Richd, 2041, 1st
Prauschke Henry, Lakeside
Putnam A F, 2235 F
Ramona Meat Market, Ramona
Sandstrom Andw, 1017 Orange av, Coronado
Schaeffer Saml, 1245 Market
Schmid C H, 936 Union
Spring & Sprague, 822, 5th
Sroor Chas, 1819 Logan av
Staples & Tregilgas, 2950 National av
Storm W J, 1033 Bway
Swisher & Klasdell, Ramona
Tait C A, 1363 India
Tyson C N, 436 University av
Van Dyke B C, 2101 Logan av
Veale J D, 823 W Washington
Wenc & Woodward, 2589 Imperial av
Young's Market Co Inc, Bway ne cor 6th and Bway ne cor 8th

Meats—Wholesale

Armour & Co, 7th ne cor K
Cudahy Packing Co The, 437 K
Hardy C S, 702, 6th
Swift & Co, 805 W Bway
Wilson & Co, 801 K
Young's Market Co Inc, Bway ne cor 8th

***Mechanical Engineers**

ENGINEERING SERVICE CO, 1316 Washington Bldg, 311½ S Spring, Los Angeles
ROBBINS A R, 1735-47 Atlantic cor Elm. (See page 54)

Medicine Manufacturers

Barstow E B, 1241, 6th
Vimedia Co, 525 C rm 411

Men's Furnishings

Ancker Leo, 728, 5th
Arakawa Yoshio, 521, 5th
BENBOUGH & GILLONS INC, 1041-1045, 5th
Berman Frank, 565, 5th
CHALMERS UNDERWEAR, For Sale By Lion Clothing Co, 5th se cor E
COHEN HAYMAN, 701-723 W Market. (See left side lines)
CORONADO DRY GOODS CO, 1033 Orange av, Coronado. (See adv Coronado Section)
Crolic & Goldberg, 815, 5th
Dorfman Harry, 568, 5th
EXCELLO SHIRTS, For Sale By Lion Clothing Co, 5th se cor E
Goldberg Louis, 762, 5th
Goldberg Louis, 621, 5th
Hays W K, 331, 3d av, Chula Vista
INTERWOVEN SILK HOSE, For Sale By Lion Clothing Co, 5th se cor E
IRON CLAD HOSE, For Sale By Lion Clothing Co, 5th se cor E
IVES CLOTHING CO, 4th se cor C
Jacobson & Cohen, 107 Bway
Kelly & Brooks Inc, 7924 Girard, La Jolla
Laskey Saul, 234 Bway
Lewis P P, 740 National av, National City

GILL STORAGE BATTERY — NO SEPARATORS — LONGER LIFE
WALCOTT, BROOKS, CONWELL & COMPANY, INC.
AT DIAMOND GARAGE, 645 13TH ST. SAN DIEGO, CAL.
PHONE 1337

STORAGE GILL BATTERY

Property Managers and Rent Collectors

LOUIS C. MASTEN
Real Estate and Insurance
TIMKEN BUILDING

LION CLOTHING CO, 5th se cor E. (See right bottom lines)
MARSTON COMPANY THE, 5th, 6th and C
National Shirt Shops, 519 Bway
PRICE S H INC, 416 Bway. (See left top lines)
Radin Max, 739, 5th
Rogers J L, 951, 5th
Schneider Louis, 624, 5th
U S GRANT HOTEL SHOP, DOBBS & CO, 330 Bway
Weldon C R, 806, 5th
WORTH COMPANY THE, 5th sw cor E. (See left top lines)
Wosk & Lazalowitz, 862, 4th

***Men's Underwear**

WORTH COMPANY THE, 5th sw cor E. (See left top lines)

***Menu and Invitation Cards**

STOLL'S MULTIGRAPH SHOP AND ADVERTISING BUREAU, 207 Watts Bldg, 520 E. (See left side lines and page 57)

Mercantile Agencies

Bradstreet Co The, 121 Bway rm 337
CONNER ADJUSTMENT BUREAU, 611 Timken Bldg, 861, 6th. (See left top lines and page 30)
Dun R G & Co, 861 6th rm 804
LEGAL ADJUSTMENT BUREAU, 729 Timken Bldg, 861, 6th. (See classified Collection Agencies)
Myatt Mercantile Agency, 948, 3d rm 409

***Merchandise Distributors**

LIBERTY SPECIAL DELIVERY, 640, 10th. (See page 32)

***Merchant Tailors**

FEGER BROTHERS, 243 West F. (See right side lines and classified Tailors)
MALANDRA VICTOR, 134 B
UNITED TAILORS, 420 E
VERNON GEO T, 1069, 2d

Messenger Service

Pacific Messenger Service, 435 F

***Metal Office Furniture**

FIELD-AUSTIN SAFE CO, 1131, 3d. (See classified Safe Cabinets)

***Metal Signs**

CALIFORNIA STAMP CO, 222 C. (See page 67)

***Military Schools**

SAN DIEGO ARMY AND NAVY ACADEMY, Garnet cor Kendall, Pacific Beach. (See page 67)

***Military Tailors**

FEGER BROTHERS, 243 West F. (See right side lines and classified Tailors)

***Milk Dealers**

PURE MILK DAIRY CO, K nw cor 12th. (See left side lines and page 32)

***Mill Feed**

IRWIN & CO, K se cor 4th. (See back cover, right side lines and page 34)

***Mill Work**

HOMELAND BUILDING CO, 22-32 E 8th, National City. (See left side lines and adv at beginning of National City Section)
McCORMICK CHAS R LUMBER CO, Office and Yards 1955 Colton av. (See right top lines and page 52)
SAN DIEGO LUMBER CO, 6th sw cor L. (See page 53)
SAN DIEGO PLANING MILL, L sw cor 8th. (See page 60)

Milliners

Ballard & Brockett, 1064-1066, 5th
Benson P N, 1064, 3d
Browne B B Miss, 516 University av
Dean A F, 1018, 6th
Griffith Addie Mrs, 1036, 10th
Hartupee Edythe, Escondido
Hopkins Eva Mrs, 904, 5th rm 214
Hutchason Ella, 1315, 5th
Jarrell's, 1040, 6th
Johnson A F Mrs, Oceanside
Jones Minnie, Oceanside
Kolmar W A Mrs, 1221, 5th
MARSTON COMPANY THE, 5th, 6th and C
Martha Hat Shop, 411 Bway
Mary Louise Shoppe, 809, 6th
Millinery Supply Co, 731, 5th
Pethoud Dottie, 828 Bway
Phillips & Cowan, 5052 Newport av, Ocean Beach

IRWIN & CO.

HAY, GRAIN,
FLOUR,
MILL FEEDS,
POULTRY
FEEDS,
GRAIN BAGS
WOOL BAGS,
SACK
TWINE,
COAL

Main Office
FOURTH AND K
PHONES:
MAIN 440
663-01

NURSES' OUTFITTING CO.

FRANCES
NILSSON
NOECKER, R. N.
MANAGER

DOCTORS
DENTISTS
NURSES
MAIDS

COMPLETE
OUTFITS

AGENCY
WORLDS
STAR
KNIT
GOODS

1811 FIFTH
Phone 66130

W. E. KIER CONSTRUCTION CO.

813 First National Bank Building
GENERAL CONTRACTORS
San Diego, California
Telephone, Main 2427

Phone Main 4953 **H. A. CAMERON CO.** UNION BLDG.
THE OFFICE OF EFFICIENCY
WE WRITE ALL KINDS OF INSURANCE

BUTA
CLEANERS
"We Know How"
WE STERILIZE EACH GARMENT CLEANED OR PRESSED
1417 University Ave.
Hillcrest 327
BUTA

P. M. DAIRY CO.
Manufacturers and Distributors of
Purity Dairy Products
COTTAGE CHEESE
ICE CREAM
BUTTER
CREAM
MILK KEFIR
12th & K Sts.
Phone, MAIN 3311
Butter and Egg Dept.-701 Fifth
MAIN 411

Milliners—Continued

Reich & Lievre, 1056, 5th
Sikes R M Mrs, Escondido
Smith F A Mrs, 1123 Bway
SWOBDI, 1166 Orange av, Coronado
Todd O W, 1043, 6th
Tschudi D & E D, 3004 National av
U S GRANT HOTEL SHOP, DOBBS & CO, 330 Bway
Whitsett Mabel, basement Granger Bldg

***Mimeographing**

ACME MAILING SERVICE, 310-312 Spreckels Bldg, 121 Bway. (See classified Multigraphing and page 57)
STOLL'S MULTIGRAPH SHOP AND ADVERTISING BUREAU, 207 Watts Bldg, 520 E. (See left side lines and page 57)

***Mimeographs**

CARPENTER'S INC, 952, 6th. (See right bottom lines and classified Commercial Stationers)

Mineral Waters

Aquazone Distributing Co, 556, 18th
Buckman Springs Mineral Water Co, 1011, 1st
Mt San Miguel Mineral Springs Co, 1032, 10th

Mines and Mining

ARRIOLA SAMUEL, 420, 16th. (See page 50)
Bacon Investment Co, San Diego Hotel
DANES-LEA MINING CO, 411 E
ENCINITAS COPPER MINING & SMELTING CO, 411 E
Goodsprings Mining Co, 121 Bway rm 345
Magwood Geo W, 1025, 4th rm 304
San Diego Tourmaline Mining Co, Mesa Grande
Turner M C & M A, 920, 8th

***Mining Engineers**

ENGINEERING SERVICE CO, 1316 Washington Bldg, 311½ S Spring, Los Angeles

***Model Makers**

SAN DIEGO MACHINE CO, 739-745 4th. (See classified Machine Shops)

***Money to Loan Wage Earners**

INDUSTRIAL LOAN AND INVESTMENT CO, 863, 6th

***Monuments**

SIMPSON-PIRNIE GRANITE CO, 21st and N, Branch Imperial av bet 38th and 39th

***Mortgage Loans**

COLEMAN NELSON L, 410 B. (See left bottom lines and page 48)
McDOWELL NAT, 912, 3d. (See left side lines and page 65)
MEAD-HASKELL CO INC, 1210, 3d
NAUMAN P A CO, 627 E. (See classified Real Estate)
SAN DIEGO FARM & MORTGAGE CO, 617 E. (See left top lines)
SWAYNE & HYMER, 646-648 E. (See classified Real Estate)

***Mortgages**

PRUDENTIAL BOND & MORTGAGE CO, 413 Central Mortgage Bldg. (See left side lines)
ROGAN & COMPANY, Safety Deposit Floor San Diego Savings Bank, Watts Bldg, 520 E. (See front edge and page 15)

***Motion Picture Producers**

WESTERN ADVERTISING CO, 501-503 Union Bldg, 235 Bway. (See classified Advertising Agencies)

***Motion Picture Supplies**

SOUTHERN ELECTRICAL CO, "The One Bright Spot" at 3d and E and 7th and Bway. (See right top lines)

Motion Picture Theaters

Broadway, 815 Bway
CABRILLO THEATRE, Plaza Square
California, 665, 5th
Casino, 643, 5th
Dream, 755, 5th
Elysium, Oceanside
Garden, 7877 Girard, La Jolla
Grand, 1141, 5th
Hillcrest, 3825, 5th
Kinema, 1247, 5th
Kinema, Escondido
Logan Heights, 2171 Logan av
Ocean, 5049 Newport av, Ocean Beach

SEE | YOUNG & CHAMBERLAIN | FOR
1126-1136 FRONT STREET
PREST-O-LITE BATTERIES, CARBURETORS, MAGNETOS, ETC.
EVER-READY WELDING SERVICE, AUTOMOTIVE ELECTRICIANS, AND VULCANIZING

CHAS. R. McCORMICK LUMBER CO.
Wholesale and Retail Dealers PHONE MAIN 4991 OFFICE, YARDS, PLANING MILL AND WHARVES FOOT OF 24TH. ON BAY

Orpheum, 726 National av, National City
Palace, 401 E
Pickwick, 1029, 4th
Plaza, 323 Plaza
Rialto, 1136, 4th
Silver Strand, 1142 Orange av, Coronado
Superba, 301 C
Temple, 817 National av, National City
Victory, 2556 Imperial av
Vista Theatre, 4051 University av, E S D

***Motor Boats**

MARINE SALVAGE CO, 646 India. (See page 55)

***Motor Trucks**

RUTAN AUTOMOTIVE CO, 301 W Bway. (See insert at beginning of classified)

***Motorcycle Accessories, Supplies and Repairing**

MOTORCYCLE GARAGE, 702 Market. (See page 56)
SAN DIEGO MOTORCYCLE SHOP, 648 Market. (See page 56)

***Motorcycle Repairs**

MOTORCYCLE GARAGE, 702 Market. (See page 56)
SAN DIEGO MOTORCYCLE SHOP, 648 Market. (See page 56)

***Motorcycle Sundries**

MOTORCYCLE GARAGE, 702 Market. (See page 56)

***Motorcycle Tires**

MOTORCYCLE GARAGE, 702 Market. (See page 56)
SAN DIEGO MOTORCYCLE SHOP, 648 Market. (See page 56)

***Motorcycles**

EXCELSIOR SERVICE STATION, San Diego Motorcycle Shop, 648 Market
HARLEY - DAVIDSON SERVICE STATION, San Diego Motorcycle Shop, 648 Market
HENDERSON SERVICE STATION San Diego Motorcycle Shop, 648 Market
INDIAN SERVICE STATION, Motorcycle Garage, 702 Market
MOTORCYCLE GARAGE, 702 Market. (See page 56)
SAN DIEGO CYCLE & ARMS CO, 417 E. (See back cover and page 3)
SAN DIEGO MOTORCYCLE SHOP, 648 Market. (See page 56)

***Motors**

MAYER PHILIP CO, 848, 7th. (See page 33)
SAN DIEGO MACHINE CO, 739-745, 4th. (See classified Machine Shops)
WEST COAST GAS ENGINE CO, Market sw cor Union

***Multigraph Letters**

ACME MAILING SERVICE, 310-312 Spreckels Bldg, 121 Bway. (See classified Multigraphing and page 57)
STOLL'S MULTIGRAPH SHOP AND ADVERTISING BUREAU, 207 Watts Bldg, 520 E. (See left side lines and page 57)

***Multigraph Printers**

ACME MAILING SERVICE, 310-312 Spreckels Bldg, 121 Bway. (See classified Multigraphing and page 57)
STOLL'S MULTIGRAPH SHOP AND ADVERTISING BUREAU, 207 Watts Bldg, 520 E. (See left side lines and page 57)

Your Ad in the City Directory
BRINGS RESULTS


Charles Dodson
Fire Insurance
Notary Public
511 Granger Bldg.
PHONE MAIN 5212

Bon Ton Upholstery House
Established 1895
We Re-upholster All Styles of Furniture;
Make Over and Renovate Mattresses
Antique Furniture Restored
1825 TO 1837 FIFTH STREET
TEL. MAIN 662

TIP-TOP AND KLEEN MAID BREAD
MANUFACTURED BY SNOWFLAKE BAKING CO. 652-03 MAIN 47 SOLD BY ALL GROCERS

WASHING MACHINES
SEWING MACHINES
VACUUM CLEANERS
HEATING APPLIANCES
PORTABLE LAMPS
955 SIXTH STREET

Hartwell ELECTRIC COMPANY

ELECTRICAL CONTRACTORS
LIGHTING FIXTURES
MOTORS, MOTOR REAIRING
MAZDA LAMPS
TELEPHONE, MAIN 318

MONARCH PRINTING & PAPER BOX COMPANY
Incorporated

PAPER BOX AND CARTON MANUFACTURERS

COMMERCIAL PRINTERS

313-319 FIFTH ST.
Main 3642

LINCOLN GARAGE
REPAIRING AND STORAGE
THIRTEENTH AND E STS.

ACME MAILING SERVICE

PUBLIC STENOGRAPHY
CIRCULAR LETTERS
DITTO DUPLICATING
COURT REPORTING
MULTIGRAPHING
MIMEOGRAPHING
PRINTING—MULTICOLOR PROCESS
NOTARIES PUBLIC
MAILING LISTS.

C. O. OLIVE F. B. OLIVE

310-311-312 Spreckels Building, San Diego, California
Phones: Office, 667-18—Residence, Hillcrest 447

***Multigraphing**

ACME MAILING SERVICE, 310-312 Spreckels Bldg, 121 Bway. (See adv and page 57)
CALIFORNIA COMMERCIAL COLLEGE, 1023, 7th. (See left top lines)
LOS ANGELES ADDRESSING & MAILING CO, 600 San Fernando Bldg, Los Angeles
STOLL'S MULTIGRAPH SHOP AND ADVERTISING BUREAU, 207 Watts Bldg, 520 E. (See left side lines and page 57)

***Multigraphs**

AMERICAN MULTIGRAPH SALES CO THE, 412 Timken Bldg, 863, 6th

***Municipal Bonds**

HUNTER, DULIN & CO, 4th Floor First National Bank Bldg, 1007, 5th. (See left top lines and page 14)

***Music Engravers**

SUNSET ENGRAVING CO, 9th fl Timken Bldg, 861, 6th. (See left side lines)

***Music Teachers**

(See also Teachers—Music)

NICHOLSON AUBREY O, 1737 I. (See page 60)
SCHROCK B ROSCOE, 624 B. (See right side lines)
SMITH FREDERICK W, 705 Bway

Music and Musical Merchandise

ALLEN WILEY B CO THE, 1031, 5th
Bailey E L, Fallbrook
Franks Music Shop, 741 Bway
Grenols C M, 612 F
Morales Jose, 908, 6th
Smith F W, 705 Bway
SOUTHERN CALIFORNIA MUSIC CO, 630 C. (See right bottom lines and classified Pianos)
THEARLE MUSIC COMPANY, 640-644 Bway
Trognitz R E, 649, 7th
Wilt & St John, 714 Market

***Musical Instruments Bought and Sold**

SANDERS EDWARD, 748, 5th. (See right side lines and classified Jewelry)

Naturopaths

Work J T, 1025, 4th rm 323

***Naval Officers' Uniforms**

COHEN HAYMAN, 701-723 W Market. (See left side lines)

***Naval Outfitters**

COHEN HAYMAN, 701-723 W Market. (See left side lines)
UNITED NAVAL OUTFITTERS, 334 W Bway

***Naval Ratings**

COHEN HAYMAN, 701-723 W Market. (See left side lines)

***Naval Tailors**

COHEN HAYMAN, 701-723 W Market. (See left side lines)
FEGER BROTHERS, 243 West F. (See right side lines and classified Tailors)

THE PACIFIC MUTUAL
LIFE INSURANCE COMPANY
Issues One Accident Policy Every Minute
ACT

NEAL & DEASY
NOW 625 E Street

CITIZENS SAVINGS BANK
SIXTH STREET AT E
Pays 3% on Checking Accounts
4% on Savings

NEWPORT NAVAL TAILORS, 623 W Market
SHIP'S TAILOR THE, San Diego's Best Tailors and Naval Outfitters, Uniforms Made to Order, 1260, 1st, Tel Main 1558

*Naval Uniforms

"MURPHY" THE NAVAL TAILOR, 540-544 W Bway

*Nets—Fishermen's

HENDRY C J CO, C nw cor India. (See right bottom lines and page 68)

News Dealers

Bennett Magazine Agency, 1054, 3d
Camargo Pedro, 518, 5th
Childs R M, 526 Bway
Harvey Fred, Union Depot
Hinkley P N, 220 Bway
Hooper C B, 1220, 4th
Marsh R A, 902 Market
PACIFIC NEWS AGENCY, 535 Bway
Pacific News Co, 239 West F
San Diego News Co The, 930 State
Ybarra Jose, 532, 4th

*News Dealers—Wholesale

HOPKINS WM, Los Angeles Examiner, San Francisco Examiner and Chronicle, Cosmopolitan Distributing Corporation and Literary Digest, 120 W Bway

Newspapers and Publications

Bush Theatres Magazine, office Superba Theatre
Caras Y Caretas (weekly), 432 F rm 324
Chula Vista Star, 319, 3d av, Chula Vista
Colliers Weekly, 1015, 1st rm 204
Coronado Strand The, 937 Orange av, Coronado
Daily Transcript The, 734, 1st
East San Diego Press The, 4166 University av, E S D
El Cajon Valley News, El Cajon
El Hispano-Americano, 761, 6th rm 4
EVENING TRIBUNE THE, Union Bldg, Bway sw cor 3d
Fallbrook Enterprise, Fallbrook
Federation The, 121 Bway rm 375
Indian Trails, 235 Bway rm 501
La Mesa Scout, La Mesa
Labor Leader The, 626, 3d
Lakeside Journal, Lakeside
LOS ANGELES TIMES, B I Tully Agt, 955, 7th
National City News, 1031 National av, National City
Oceanside Blade, Oceanside
Ramona Sentinel, Ramona
San Diego Labor Leader, 626, 3d
San Diego News, 220 West F
SAN DIEGO SUN, 1165, 7th cor B
SAN DIEGO WEEKLY UNION, Union Bldg, Bway sw cor 3d
SAN DIEGO UNION, Union Bldg, Bway sw cor 3d
San Francisco Chronicle, 130 W Bway
San Francisco Examiner, 130 W Bway
Southern Cross, 539 E
Sued California Deutsche Zeitung, 835 G
Temple Tidings, 121 Bway rm 412
Times-Advocate, Escondido
Tourist The, 121 Bway rm 672

News Service

International News Service, 121 Bway rm 225
Universal News Service, 121 Bway rm 225

Notaries

Athey Laura, 861, 6th rm 820
BACH R E, 617 E
Baskerville E R, 1025, 4th rm 317
Benjamin E G Mrs, lobby U S Grant Hotel
Burtch J H, Lakeside
Clark Ed S, 911 Bway
COLEMAN NELSON L, 410 B (See left bottom lines and page 48)
DODSON CHARLES C, 511 Granger Bldg, 964, 5th. (See right side lines and page 48)
Ellis M E Miss, 235 Bway rm 510
Ells A G Miss, 718 E
ERB HARRIET I, 520 E
French A T, 1023, 2d rm 404
Gordon M M, 861, 6th rm 729
Graffin S H, Fallbrook
HALL H M, Escondido
Holden C I Miss, 1168, 4th
Johnston John, Oceanside
Kent L E, Poway
Kingsbury A G, Del Monte av ne cor Bacon, Ocean Park
McFadden R H, 1007, 5th rm 227
McGINNIS BURTON, Suite 419-422 Owl Drug Bldg, 1025, 4th and 4551 Kensington dr
McKinney M W, 964, 5th m 211

ROOFS
APPLIED
REPAIRED
PAINTED
Benton Roof Co.
250 Fifth St.
Main 4574
CONTRACTORS
Wholesale Jobbers
ROOFING
SOLD IN ROLLS

Rosenfeld's
Elite Button Company
Hemstitching
Picoting
Covered Buttons
Braiding
Embroidering
Pleating
Buttonholes
1058 Sixth St.
Phone Main 1796

CYLINDER GRINDING
WELDING AND BRAZING
1270 INDIA
HOFFMAN'S MACHINE SHOP
ESTABLISHED 1914
GENERAL MACHINE WORK
PHONE, MAIN 1785

The Worth Co.

KUPPENHEIMER
for GOOD CLOTHES

WHY WORRY?



Drawing $50 per week

HERBERT N.
NEALE
General Insurance

Accident and Health
Automobile
Burglary
Fire
Compensation
Liability
Plate Glass
Fidelity Bonds
Surety Bonds

GEN. AGT.
OCEAN
ACCIDENT AND GUARANTEE CORP. LTD.
of London

All Casualty Losses Adjusted by This Office

443
SPRECKELS
BLDG.

WHY WORRY?



Drawing $50 per week

Notaries—Cont.

MASTEN LOUIS C, 212-214 Timken Bldg, 863, 6th. (See right top lines and page 46)
MATHEWS LOU B, 916, 8th
Miller H C, 520 E rm 706
Mills E M Miss, 923 Prospect, La Jolla
Moberly S B, 4245 Park blvd
Moore W R, 2035 Bway
Mouser A C, 1007, 5th, rm 822
NAUMAN PAUL A, 627 E
OLIVE CHAS O, 310 Spreckels Bldg, 121 Bway
OLIVE FLORENCE B MRS, 310 Spreckels Bldg, 121 Bway
Pierce G R, 648 E
Quist A J Miss, 1025, 4th rm 419
RUTHERFORD JOHN J, Escondido
Schaffnet Wilhelmine, 861, 6th rm 607
Shell C M, 948, 3d rm 409
Smelser W M, Fallbrook
Spees A T, Pala
STEINMETZ NICHOLAS, 926, 7th
Stillman L I Miss, 404 University av
Stout Claude, 911, 7th
Sutherland J P, Ramona
SWAYNE EDWIN J, 646-648 E
Thacher P S, El Cajon
TURRENTINE EDGAR E, Escondido
WALSH R J, 828, 6th
Wigginton B F, 329, 3d av, Chula Vista
Williams Lila I, 816 National av, National City
WOODWORTH C N, 932, 7th. (See right side lines)
WORDEN F A 4014 University av, E S D
ZWECK JOHN E, Citizens Savings Bank of San Diego, 6th se cor E

***Notaries' Bonds**

FISHER HARRY & CO, 240 C. (See left top lines and page 44)

Notions—Retail

Busch M A Mrs, 1619 W Lewis
COHEN HAYMAN, 701-723 W Market. (See left side lines)
DeLine A F, Oceanside
Gift Shop The, 7870 Girard, La Jolla
Koerner Conrad, 306 W Fir
Kress S H & Co, 1040, 5th
Reinhardt Susie Mrs, 1446 Market
Roberts C L, 1351, 5th
Wild W J, 1621 W Lewis
Woman's Exchange, 1037 Wall, La Jolla
Woolworth F W Co, 840-850, 5th and 839, 4th

Notions—Wholesale

Buel-Town Co, 275, 5th
INTERNATIONAL WHOLESALE CO, 616-624 Market and 615, 6th. (See left side lines)
KLAUBER WANGENHEIM CO, Market ne cor 4th

Nurseries

BEACON HILL NURSERY, 1201 Bway. (See right side lines and adv)
Bode F A, 1260 University av

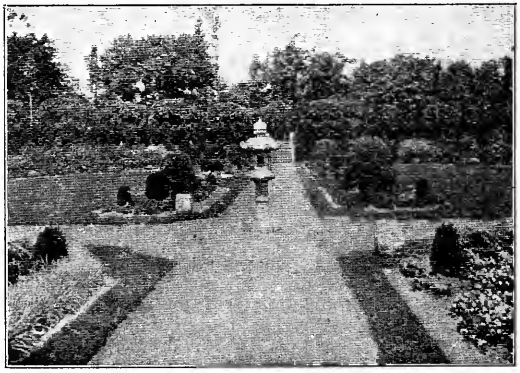

PHONE, MAIN 1124

Beacon Hill Nursery

OSBORN G. AUSTIN, PROP.

Landscape Architect and General Nurseryman. Largest Assortment of Nursery Stock in Southern California. Seeds, Soils and Fertilizers. Grounds Laid Out Artistically.

1201 Broadway SAN DIEGO

GEORGE F. OTTO & SON *Florists and Nurserymen*

NURSERY, 35TH AND NATIONAL AVE.
PHONE, MAIN 7086

FLORAL DEPOT
Cor. SIXTH and B

PHONES
MAIN 759 651-02

FINTZELBERG & STEINMETZ
Insurance, Rents Collected, Property Managed
926 SEVENTH STREET ESTABLISHED 1886 PHONE, MAIN 829

Bower Wm J, 307 E 3d, National City
Chula Vista Nursery, 496, 1st av, Chula Vista
Coronado Nursery The, 1203 Orange av, Coronado
FLORAL PARK NURSERY, 3572 Logan av, Salesroom 548 B nw cor 6th. (See left bottom lines)
Howell Heights Citrus Nursery, Escondido
James F W, 504 National av, National City
Kent P E, Poway
La Jolla Nursery, 7643 Girard, La Jolla
Meserve W C, 1728 Linwood
Mills J M, San Ysidro
OLD TOWN NURSERY, 2460 San Diego av, North San Diego
OTTO GEORGE F & SON, Salesroom 548 B nw cor 6th. (See left bottom lines)
Peterson O J, 4141 Epsilon
ROSE COURT FLORAL CO, 3705 Crane Place. (See classified Florists)
SAN DIEGO NURSERY, 521, 6th
Sessions K O Miss, 1628 W Lewis
Vickery T D, 1601 University av

Nurses

Adams Christine, 1468, 1st
Allen Genevieve Mrs, 3872, 5th
Anderson Nora, 856, 23d
Anderson Viola, 4145 Illinois
Badger Pearl Mrs, 3218, 2d
Bair Jean, 1468, 1st
Baker Naomi, 4014, 4th
Barnhart M B Mrs, 2837 A
Bates B J Mrs, 2843 C
Bates Myrtle, 2241, 4th
Beaman Pearl, 536 F
Bentley O M Miss, 1468, 1st
Black A M Mrs, 1468, 1st
Black Minnie, 7730 Fay av, La Jolla
Boa M H Miss, 1940, 3d
Boltz H M Miss, 1206 National av, National City
Borden Eva, 669, 18th
Bradley Barbara, 2241, 4th
Bradley Omar, 1468, 1st
Brady M M Miss, 3844 Albatross
Brady R A Miss, 3844 Albatross
Brenner Marie E, 3677 Park blvd
Brimer Ellen M Mrs, 1307 E 8th, National City
Brown Clara, 1279 University av
Brown Josephine, 1279 University av
Brown Mabel, 1468, 1st
Bryant A M Mrs, 921 Bush
Buck C D Miss, 3003 State
Buhl Ingeborg, 1468, 1st
Burkley Kath, 3230, 5th
Burnett H G Mrs, 3855 Daley av, E S D
Burrows Kath Mrs, r 3000 E
Butler G B Mrs, 340 West B
Butler J I Mrs, 1050 Adella av, Coronado
Butler O R Miss, 2905 Center
Cabana D E Mrs, 3170 Market
Carlson Elizabeth, 641, 21st
Carpenter M R Miss, 2065 Union
Claus E C Miss, 4036 Richmond
Cole S B Miss, 1929 Front
Connors M L Miss, 1468, 1st
Copner N C Miss, 300 E
Corrigan Rosemary, 1468, 1st
Cox A K Miss, 2928 Laurel
Crawford L M, Escondido
Crawford Madge, 1468, 1st
Crawford Marguerite, 3872, 5th
Crosby L A Miss, 4269 Highland av, E S D
Cunnison Brenda, 744 Robinson av
Dall-Winther Lona, 1468, 1st
Darlington M F Mrs, 1345, 3d
Davenport L E Mrs, 867, 16th
Davidson T L Miss, 1468, 1st
Davis Florence, 1921, 4th
Deibert D D Miss, 710 Beardsley
Dier Lily, 3725 Villa Terrace
Dimity F J Miss, 532 University av
Donaldson H J Mrs, 2363 Irving av
Dorsey H L, 2430 G
Duchesneau Bertha Mrs, 1468, 1st
Duhamel Evaline, 2137 Julian av
Dunn B I Mrs, 3705, 29th
Dupont L M, 1237, 18th
Dwyer Nola, 1468, 1st
Eckert Isabella, 358, 21st
Eichols E L Miss, 2912 Bway
Elliott S E Mrs, 3781, 6th
Emerson E A, 7963 Prospect pl, La Jolla
Faram Mabelle Mrs, 1970 Irving av
Favel A L Miss, 2220 E
Fentress Emily, 1837, 3d
Fisher P M Miss, 1468, 1st
Fisher V V Miss, 3627, 29th
Flanagan F Z Miss, 2094 Jefferson
Ford Hester, 324 Hoitt
Ford Mabel, 2152 Pine
Fraser Belle Mrs, 3730 Boundary
Frazer A M Mrs, 2317 University av
French Emma, 870 Orange av, Coronado
French Louise, 870 Orange av, Coronado


B. ROSCOE SCHRYOCK
TEACHER OF VOICE
Director of S. D. Opera Co.
Prepares Singers for public work in OPERA and ORATORIO
624 B St.
Phone, Main 366
SAN DIEGO

Beacon Hill Nursery
1201 Broadway
SAN DIEGO
Phone, Main 1124
Growing Grounds 16th and Highland National City

EASY PAYMENTS
Eight Floors of Quality and Beauty in Furniture, Carpets, Rugs, Draperies, Office Equipment, Phonographs.
THE BLEDSOE COMPANY
FURNITURE
1101 SIXTH ST.
201 C STREET

William J. Kettner
GENERAL INSURANCE
Tel., Main 2183 334-335 SPRECKELS BUILDING

SUNSET ENGRAVING COMPANY
Commercial Artists and Engravers
9th Floor Timken Bldg.
MAIN 1517

Park Garage
24-Hours Service
TOW CAR
Official Garage Auto Club Sou. Calif.
1905 Fifth
Tel. Main 629

Nurses—Cont.

Fuhrman May D, 2435 C
Gardner E L Miss, 4208 Swift av, E S D
Gibson Eleanor, 1230 C
Gordon Margt Mrs, 4770 Santa Monica av, Ocean Beach
Griffin Susan Mrs, 1218, 10th
Griffith L G Mrs, 4632, 34th
Hahn E M Mrs, Silver ter, N S D
Hall E M Miss, 1468, 1st
Hamilton M W, 1008, 21st
Hanley C M Miss, 3858 Colonial av, E S D
Handley P F Miss, 3580, 5th
Harrington W J, 3030, 5th
Harris J L Miss, 3512 Louisiana
Haskin B K Miss, 1468, 1st
Haubert Caroline, 2071 Irving av
Hawthorne Lulu, 1555, 8th
Henriksen Annette, 2838 Albatross
Hide Lillie, 3872, 5th
Hilker Elsa, 1365, 6th
Hindman Margt Mrs, 3144 Granada
Hocker Anna, 1468, 1st
Hoge Viola, 1468, 1st
Holden E G Miss, 7736 Fay av, La Jolla
Holton Mary, 1468, 1st
Hubbard Elizabeth, 4028 Jackdaw
Hutdloff Alma, 3915 Iowa
Hutton M Miss, 1468, 1st
Hyslop Ella M, 2241, 4th
Irby Kath Mrs, 1663, 5th
Jacobs V M, 1468, 1st
Johnson E V Miss, 2667 Imperial av
Johnston K B Miss, 871 D av, Coronado
Kehr Sabina, 3553, 4th
Kemp Gwendolyn, 3844, 3d
Kemp Myrtle, 2241, 4th
Kesler Anna, 835, 6th
Kirwan Mary, 3821, 5th
Kniffin Eunice, 4048 Copeland av, E S D
Kopplin B A Mrs, 1228, 30th
Kyle Florence Mrs, 320, 6th, Coronado
Laemmrick Louise Miss, 1215 Hayes
Landsrud Lala, 3943 Illinois
Landsrud Tena, 3943 Illinois
Laughlin M S Mrs, 3806 Mission av, E S D
Lea L A Miss, 3345 Dale
Leadleay Winona, 209 W Washington
Leidigh Ellen R, 2802 Granada av
Lemon Daisy, 3776 Herbert
Lewis Leah, 4262 Cleveland av
Linekin A C Mrs, 2955 India
McFarland Clifford Miss, 209 W Washington
McFarland M C Mrs, 3744½, 1st
McFarlane Christine Mrs, 3763 Center
McKenna A S Mrs, 1404 Fern
McNall Nellie, 617 Robinson av
McPherson P A Miss, 4228 St James pl
Mangan R T Miss, 7616 Fay av, La Jolla
Marsh S J Mrs, 3946 Iowa
Martenis Ruth, 4019 Hamilton
Marvin A E Mrs, 743, 9th
Meston Emma, 2512 Monroe av
Meyer L H Miss, 1468, 1st
Miller Jean, 1468, 1st
Miller M J Miss, 1468, 1st
Miller M L Miss, 4337 Valle Vista
Mitchell Hazel, 1316 A
Mitchell Margt, 1468, 1st
Moffatt Cath, 1468, 1st
Moffatt D A Miss, 1468, 1st
Moore A E Miss, La Mesa
Moore E J Miss, La Mesa
Moriarty Maybelle, 3830, 7th
Morton S E Miss, 3681 Fairmount av, E S D
Mulligan Mary, 4112 Ingalls
Nesbitt Beatrice Mrs, 2171 Logan av
Nichols J A Miss, 1468, 1st
Nicol J L Miss, 1468, 1st
Nillsson O N Mrs, 1468, 1st
Niven C M Miss, 1824 Sheridan av
Nuhn H L, 4028 Iowa
O'Connor Elizabeth, 532 University
O'Neil Mollie, 3872, 5th
Overholt H E Mrs, 575 G, Chula Vista
Palmer Florence, 1468, 1st
Parkhurst R F Mrs, 3772, 30th
Perry H H, 3863 Superba
Perry Lucia Mrs, 3863 Superba
Peterson Anna, 1468, 1st
Pfefferkorn R K Miss, 3644, 28th
Phillips Ella, rear 326 E av, Coronado
Plummer M H Mrs, 1525 W Lewis
Plummer M J Mrs, 1917 Bacon, Ocean Beach
Pocock Charlotte, 1468, 1st
Post Helen, 1468, 1st
Potter Elizabeth, 1468, 1st
Rader Esther, 1604 Cypress
Rask Emilie, 1468, 1st
Rasmussen Anna, 2241, 4th
Reed E H Miss, 4155 Manzanita, E S D
Rice Clara, 3821, 5th
Richie Amelia, 632 W Hawthorn

REAL ESTATE RENTALS
LILA A. FITZPATRICK
INSURANCE LOANS
1025 7th STREET TEL. MAIN 3374

Willard STORAGE BATTERY T.B.A.
916 UNION cor. E
J. Stanley LaSha IGNITION STATION
Willard STORAGE BATTERY T.B.A.
PHONE, 668-34

Roark Ida Mrs, 644, 25th
Rock H E Miss, 2263, 4th
Rock Mildred, 1468, 1st
Rosser Bessie, 1468, 1st
Rue K F Mrs, 3716 Wilson av

Sandborn F L Mrs, 2676 K
Schindler C R Mrs, 3699 Curlew
Schindler Margt Mrs, 4111 Ohio
Schussler Gretchen, 1555, 8th
Scott G A, 2076 Jefferson
Seidel E E Miss, 3154 Imperial av
Sherlock D E Miss, 4145 Illinois
Silkey Theresa, 1109 Bway
Sillifant B R Miss, 4449 Louisiana
Sillifant M E Miss, 4449 Louisiana
Simkins Emma, 3625, 6th
Sipprell R A Miss, 1157 State
Smith Estaline, 2949, 5th
Smith M R Mrs, 3945 Center
Speirs A J Miss, 1319 Grove
Sperry W M Miss, 329 S 34th
Stanley J B Miss, 1468, 1st
Strain M E Miss, 1431 C
Sutemeier R E Mrs, 2304 Adams av

Taylor M E Mrs, 3144 Granada av
Taylor M H Miss, 638, 20th
THEOBALD ALMA M, 208 W Laurel
Thomas M J Miss, 1468, 1st
Thompson E B Miss, 2406 I

Vance Ernest, 4069 Alameda dr
Varney A F Miss, 4085 Mississippi
Vogel M J Miss, 1468, 1st

Widman Rose, 1570, 8th
Williams L E Mrs, 3734 University av, E S D
Wilson A L Mrs, 925 B
Wiles Dolly Mrs, 2452 Jefferson, N S D
Winkler Susanne, 2241, 4th
Wright T R Miss, 4205 Wilson av, E S D

Yakulevicz Anna, 1468, 1st
Young Phama, 3226 Curlew

*Nurses' Directory

NURSES' OFFICIAL DIRECTORY, 630, 20th and 550 Spreckels Bldg, 121 Bway

*Nurses' Outfitters

NURSES OUTFITTING CO, 1811, 5th (See right side lines and adv)

*Nurses—Registered

THEOBALD ALMA M (Theobald Sanitarium), 208 W Laurel

*Nurses' Uniforms

NURSES OUTFITTING CO, 1811, 5th (See right side lines and adv)

Oculists and Aurists

Castien J E, 416 W Bway
FOSTER R DE LECAIRE, 905-908 Watts Bldg, 520 E
Grant J F, 1007, 5th, rm 424
HILEMAN J E, 302 Watts Bldg, 520 E
Hosmer C M, 520 E rm 303
Maghy Chas, 861, 6th rm 410
Wing P B, 520 E rm 1000

*Office Buildings

(See also Miscellaneous Information in front of Book)
SPRECKELS BUILDING, 121 Bway bet 1st and 2d. (See page 25)
UNION BUILDING, 235 Bway bet 2d and 3d. (See page 26)

*Office Equipment

BENBOUGH H L, 1177, 5th
BLEDSOE COMPANY THE, 6th ne cor C. (See right bottom lines and classified Furniture)
FIELD-AUSTIN SAFE CO, 1131, 3d. (See classified Safe Cabinets)



FRANK F E G E R BROS JOHN

SAN DIEGO'S LEADING MERCHANT TAILORS
243 WEST F
PHONE MAIN 1287



NURSES' OUTFITTING CO.
1811 FIFTH STREET
PHONE 661-30

EXPERT COTTON TAILORING OF
Doctors' and Dentists' Coats and Gowns
Nurses' and Maids' Uniforms and Accessories
Materials Furnished, Shrunken if Desired.
Caps, Coats, Collars, Cuffs, Buttons, Etc., in Stock.
FINE DRESSMAKING IN CONNECTION
WE CATER TO THOSE DESIRING EXCLUSIVENESS IN DRESS FOR ALL OCCASIONS.
Agency
WORLD'S STAR KNIT GOODS
Complete Line—Gloves to Nightgowns
Frances Nilsson Noecker, R. N., Prop.

LOUIS MASSIE WINN DOCTOR OF OPTOMETRY
EYES EXAMINED. GLASSES FITTED
TEL., MAIN 221 201 AND 212 WATTS BLDG. 620 E STREET

Greenwood Cemetery and Crematory

PHONE. MAIN 477 **40TH AND IMPERIAL AVE.**

I. L. ENO

KODAKS

PHOTO SUPPLIES

PICTURE FRAMING

419 BROADWAY

PHONE MAIN 6877

PALACE TURKISH BATHS

SWEDISH MASSAGE

Electrical Treatments

Radio Therapeutic Lamp for Ladies and Gentlemen

OPEN DAY and NIGHT

Prices Reasonable

920 4th

Tel. Main 1404

***Office Furniture**

CARPENTERS' INC, 952, 6th. (See right bottom lines and classified Commercial Stationers)

***Office Stationery**

SAN DIEGO PRINT SHOP, 734, 4th. (See left side lines and classified Printers)

***Office and School Supplies**

CARPENTERS' INC, 952, 6th. (See right bottom lines and classified Commercial Stationers)

***Office and Store Fixtures**

GERARD HARRY, 848, 6th. (See page 31)

***Oil Burners**

INGLE MANUFACTURING CO, 643-649 G. (See page 64)

Oil Companies

Arcadia Oil Co, 1023, 2d rm 306
Barbara Worth Oil & Gas Development Assn, 861, 6th rm 824
BECKETT REGINALD C, 206 West C. (See page 6)
Burgess J G, 1015, 1st rm 607
California-Texas Oil Development Co, 1025, 4th rm 412
California-Wyoming Trust Co, 1131, 3d
Canopus Oil Co, 1023, 2d rm 510
Central Texas Oil & Gas Co, 226 C rm 203
Community Oil Well Co, 121 Bway rm 377
East Puente Oil Co of Cal, 964, 5th rm 216
Halvorsen S H, 1118 Bway
Harlow D L, 1025, 4th rm 208
HERCULES OIL CO, 1516 Arctic (See back cover and page 57)
Imperial Gypsum & Oil Co, 121 Bway rm 250
Imperial Pacific Oil & Refining Co, 1007, 5th rm 511
Imperial United Oil & Development Co, 1007, 5th rm 707
La Costa Oil Co, 121 Bway rm 253
Legion Oil Co The, 121 Bway rm 336
Linda Vista Oil Co, 121 Bway rm 408
Lucas Oil Development Co, 964, 5th rm 330
Nachedoches Oil Co, 1025, 4th rm 319
Provident Oil Co, 1025, 4th rm 226
Range Oil Co, 121 Bway rm 321
Reagan & Lovell, 604 B
San Diego Sorrento Oil Co, 121 Bway rm 302
San Diego & Texas Oil Co, 1023, 2d rm 306
San Fernando Oil Corp, 235 Bway rm 410
Standard Oil Co, Colton av bet Sicard and Schley, Oceanside and Escondido
Tecalote Dome Oil Co, 121 Bway rm 331
Tecumseh Petroleum Co, 121 Bway rm 655
Tia Juana Valley Oil Co, 1025, 4th rm 226
Toyah Tube Association, 1015, 1st rm 607
Union Oil Company of California, office 121 Bway rm 404, plant 1551 National av
Union Oil Co, Escondido
Whitmer Oil Co of Cal, 964, 5th rm 216

Oil Drillers

Harbor Drilling & Producing Co Inc, 1007, 5th rm 617

***Oil Systems Installed**

INGLE MANUFACTURING CO, 643-649 G. (See page 64)

Oils and Greases

BECKETT REGINALD C (wholesale only), 206 West C. (See page 6)
Burlingame Auto Service Station, 30th se cor Juniper
FORD BARNES CO, 1055, 2d
HOMELAND BUILDING CO, 22-32 E 8th, National City. (See left side lines and adv at beginning of National City Section)
McINTYRE JOHN B (Sixth Street Garage), 735, 6th. (See left side lines)
MOTOR HARDWARE & EQUIPMENT CO, 1328-1338, 5th. (See classified Hardware)
Olds H R, 1104 India
OWL SERVICE STATION, 16th ne cor K. (See page 9)
Penn Oil Delivery, 842, 14th
QUAKER STATE OIL, Ralph Hamlin Inc Distributors, 405 W Bway cor State
ROWE'S SERVICE STATION, 1st and C. (See right side lines)
SILVER GATE OIL CO, 848, 4th

More Value for Less Money **WHITING-MEAD COMMERCIAL CO.** OF SAN DIEGO

Plumbing Material, Paints, Pipe, Hardware, Roofing Paper, Electric Goods, Wall Board, Sash and Doors, Wrecking Department

Office and Warehouse, First N. E. Cor G PHONE. MAIN 709 Wrecking and Lumber Yards 14th S. W. Cor. K

W. F. LUDINGTON CO. GENERAL INSURANCE AND SURETY BONDS
234-235 SPRECKELS BLDG. MARINE INSURANCE

South Park Auto Service Station, 1202, 28th
SOUTHERN CALIFORNIA TIRE WORKS, 2d se cor B. (See page 11)
WESTERN AUTO SUPPLY CO, 5th at Ash. (See page 12)

***Oils and Greases—Wholesale**

BECKETT REGINALD C, 206 West C. (See page 6)

***Old Gold and Silver Bought**

SANDERS EDWARD, 748, 5th. (See right side lines and classified Jewelry)

***Olives**

GIFFORD C M & SON, 13th ne cor Imperial av. (See page 58)

Olives and Olive Oil

Akerman & Tuffley, 2440, 3d
Bolivar Packing Co, 1339 S Beardsley
GIFFORD C M & SON, 13th ne cor Imperial av. (See page 58)
Navarro Girolamo, 1760 Newton av
Old Mission Packing Corporation, 4090 Wallace, N S D

***Opera Companies**

SAN DIEGO OPERA CO, 624 B

***Ophthalmic Lenses**

WALLACE BRUCE L DR, 318-20-22 Granger Bldg, 964, 5th. (See left bottom lines and classified Optometrists)
WALLACE CHAS H, 318-20-22 Granger Bldg, 964, 5th. (See left bottom lines and classified Optometrists)

***Optical Goods**

CARD CHAS W, 1122, 5th. (See page 58)
PADDOCK V B, 408 C. (See page 59)
WINN LOUIS MASSIE DR, 201 and 212 Watts Bldg, 520 E. (See right bottom lines and classified Optometrists)

Opticians

ACKLEY OPTICAL SERVICE, 511 Watts Bldg, 520 E
BROWN OPTICAL CO, 1011, 5th. (See left bottom lines and page 58)
CARD CHAS W, 1122, 5th. (See page 58)
Castien J E, 416 W Bway
CHERINGTON & GARDNER, 967 5th
DEWITZ THEODORE H, 14-15 Sefton Bldg, 432 C. (See classified Hearing Instruments)
Ernsting Co The, 915, 5th
Funk H M, 745, 5th
Jessup J & Sons, 952, 5th
Kammeyer E M, 1007, 5th rm 719
Kieferle J A, 1007, 5th rm 312
Mills B F, 520 E rm 708
PADDOCK V B, 408 C. (See page 59)
SAN DIEGO OPTICAL CO, 530 Bway
Schiller L M, 1025, 5th
Scudder-Lowry Co, 955, 5th
Snyder A O, 1035 Wall, La Jolla
Southwest Optical Co, 1007, 5th rm 413
Southwick C A, 142 W Bway
Steinbach P A, 520 E rm 206
WALLACE BRUCE L DR, 318-322 Granger Bldg, 964, 5th. (See left bottom lines and classified Optometrists)
WALLACE CHAS H, 318-322 Granger Bldg, 964, 5th. (See left bottom lines and classified Optometrists)
WINN LOUIS MASSIE DR, 201 and 212 Watts Bldg, 520 E. (See right bottom lines and classified Optometrists)

***Opticians — Manufacturing and Broken Lenses Duplicated**

CARD CHAS W, 1122, 5th. (See page 58)
DEWITZ THEODORE H, 14-15 Sefton Bldg, 432 C. (See classified Hearing Instruments)
PADDOCK V B, 408 C. (See page 59)
WALLACE BRUCE L DR, 318-322 Granger Bldg, 964, 5th. (See left bottom lines and classified Optometrists)
WALLACE CHAS H, 318-322 Granger Bldg, 964, 5th. (See left bottom lines and classified Optometrists)
WINN LOUIS MASSIE DR, 201 and 212 Watts Bldg, 520 E. (See right bottom lines and classified Optometrists)

ROWE'S SERVICE STATION
GASOLINE OILS GREASES
Complete Greasing Service Maintained
MAIN 888
FIRST & C

MAIN 939
WHITE'S
WALL PAPER AND PAINT STORE
707 SIXTH ST.

McCLURE & KELLY
SHEET METAL WORKS
J. H McCLURE
W M KELLY
RADIATOR, BODY AND FENDER WORK OUR SPECIALTY
1415-1417 MARKET
MAIN 1866

CONNER ADJUSTMENT BUREAU
G. E. CONNER
MANAGER
PHONE MAIN 2683
"WE GET THE MONEY"
611 TIMKEN BLDG.

Hours 9 to 5
Phone, 658-34
OPEN EVENINGS BY APPOINTMENT

DR. BRUCE L. WALLACE
OPTOMETRIST

DR. CHAS. H. WALLACE
OPTICIAN

We Correct Everything in Sight
Prescriptions Filled, Lenses Duplicated

Suite 318-20-22
Granger Block

Broadway at Fifth
San Diego, Calif.



STOLL'S
Multigraph Shop
AND
Advertising Bureau
PHONE 655-33
207 Watts Building
MULTIGRAPHING
ADDRESSING
TYPEWRITING
MAILING
MIMEOGRAPHING
MAILING LISTS
Public Stenographer
L. M. STOLL, MGR.

*Opticians' Prescriptions

CARD CHAS W, 1122, 5th. (See page 58)
DEWITZ THEODORE H, 14-15 Sefton Bldg, 432 C. (See classified Hearing Instruments)
NEWCOMB HAROLD H, 307 Watts Bldg, 520 E
PADDOCK V B, 408 C. (See page 59)
WALLACE BRUCE L DR, 318-322 Granger Bldg, 964, 5th. (See left bottom lines and classified Optometrists)
WALLACE CHAS H, 318-322 Granger Bldg, 964, 5th. (See left bottom lines and classified Optometrists)
WINN LOUIS MASSIE DR, 201 and 212 Watts Bldg, 520 E. (See right bottom lines and classified Optometrists)

*Optometrists

BROWN OPTICAL CO, 1011, 5th. (See left bottom lines and page 58)
CARD CHAS W, 1122, 5th. (See page 58)
CASTIEN J EDWARD, 416 W Bway
CHERINGTON & GARDNER, 967 5th
DEWITZ THEODORE H, 14-15 Sefton Bldg, 432 C. (See classified Hearing Instruments)
GOLDER OPTICAL SHOP, 710 Watts Bldg, 520 E
JONES R V DR, 530 Bway
PADDOCK V B, 408 C. (See page 59)
SOUTHWICK C A, 142 W Bway
WALLACE BRUCE L DR, 318-20-22 Granger Bldg, 964, 5th. (See right bottom lines and adv)
WINN LOUIS MASSIE DR, 201 and 212 Watts Bldg, 520 E. (See right bottom lines and adv)

*Oral Surgery and X-Ray Examination

MARLOW G CALVIN DR, 301 and 327 First Natl Bank Bldg, 1007 5th

*Orchestras and Bands

NICHOLSON AUBREY O, 1737 I. (See page 60)
SAN DIEGO SYMPHONY ORCHESTRA, 624 B

The Angelino
Restaurant Francais
Phones
Main 6890
657-37
328 C Street

LOUIS MASSIE WINN
DOCTOR OF OPTOMETRY
Eyes Examined, Glasses Fitted, Broken Lenses Repaired
Tel., Main 221
201 and 212 Watts Bldg., 520 E St.

"An All Year 'Round Toy Store"
PASSMORE'S BIRD AND TOY STORE
Phone, Main 2158
Alexander Noland, Prop'r
Canaries, Parrots and Goldfish
Toys and Sporting Goods
1166 Sixth Street
Near B Street

Frank A. Salmons
"The Insurance and Bond Man"
Southern Title Bldg.
ON THE PLAZA
Phone Main 244
Writes All Forms of
Insurance

***Orthopedies**

HAAS GUSTAVE W DR (Specialty of the Spine), 499 Pacific Electric Bldg, Los Angeles

Osteopathic Physicians

Byars F W, 3844 Reed av, E S D
Byars W R, 1025, 4th rm 309
Creswell Lena, 1007, 5th rm 508
Elliott M M Miss, 121 Bway rm 535
Frazer C F, Escondido
Heilbron L C Miss, 235 Bway rm 412
Laughlin N D, 964, 5th rm 531
Lee V R, 1025, 4th rm 302
Morgan Gladys M, 121 Bway rm 535
NOBLE A J, 326 Spreckels Bldg, 121 Bway
Phelps F J Miss, 902 Prospect, La Jolla
Pierce & Austin, 432 C rm 55
POWELL GEORGE B, 821 First National Bank Bldg, 1007, 5th
Ridley C J, Escondido
Rodgers G K Mrs, 4111, 32d
Sanford H J, 1007, 5th rm 607
Shackelford E J, 1007, 5th rm 602
Steen F N, 861, 6th rm 526
Tindall H F, 861, 6th rm 526
Tindall V C Mrs, 861, 6th rm 526
Wentworth L P Miss, 1025, 4th rm 220
Zahm W F, 861, 6th rm 614

***Out-Door Advertising**

CORDTZ ROBT CO THE, 946 Front
HARTMAN C F, 1048 Market. (See page 59)
McCLINTOCK CO, Bway se cor India

***Out-of-Town Transfer**

COMMERCIAL TRUCK CO & OCEAN BEACH TRANSFER, 128 W Bway. (See page 69)

***Packers—Chili Con Carni, Mexican and Spanish Style**

CORONADO FISH CO, 867 Harbor. (See left side lines and classified Fish Canneries)

***Packers—Lobster**

CORONADO FISH CO, 867 Harbor. (See left side lines and classified Fish Canneries)

***Packers—Sardines**

CORONADO FISH CO, 867 Harbor. (See left side lines and classified Fish Canneries)

***Packers—Tuna**

CORONADO FISH CO, 867 Harbor. (See left side lines and classified Fish Canneries)

Packing Companies

(See Canneries—Fish, Fish—Wholesale, Fruit Packers and Meats—Wholesale)

***Packing and Shipping**

ATLAS TRANSFER & STORAGE, 956, 10th. (See page 69)

***Packings**

HENDRY C J CO, C nw cor India. (See right bottom lines and page 68)

Painters—House and Sign

Abbey F H, 1445 K
Allen J B, 632, 21st
Ayers E C, 7727 Ivanhoe av, La Jolla
BARCLAY JOHN, 1211-15 Market. (See page 50)
Barlow Arthur, 1701 Bway
Barr E S, 825 Market
Barrett Wm, 4664 Del Monte av, Ocean Beach
Bell J S, 3645, 6th
BERRY HENRY R, Oceanside. (See adv Oceanside Section)
Blakeman E W, 3483 Sierra
Burgert E S, 3760 Valle av
Carr John, 264, 12th
Clippenger Dick, 4803, 40th
Coull W L, 509 Alameda blvd, Coronado
Currier E E, 3136 Herman av
Duffy B P, 1828 National av
Dunn H G, 4969 Narraganset av, Ocean Beach
Ewing H C, 844, 6th
Fargo F B, 342 Church, Chula Vista
Graham John, 2625 Imperial av
Green W M, 1201 University av
Griggs R E, 3176 I
Hansen Engelbrath, 2684 Imperial av
Hazlewood J L, 2942 A
Hooper W W, 327 University av
HUNT WM C, 231 West B. (See page 69)

BARKER'S BAKERY


BUY BARKER'S BREAD
1220 University Ave.
Tel. Hillcrest 1412

STEWART C. KENDALL
General Insurance
309 First National Bank Bldg.
Telephone MAIN 2941

C. J. HENDRY CO. Ship Chandlers and Naval Stores
ENGINEERS' SUPPLIES
C ST., N. E. COR. INDIA
MAIN 1829

SAN DIEGO FARM & MORTGAGE COMPANY

617 E Street
Timken Building
PHONES:
MAIN 34 - MAIN 1841

FARM LANDS
INSURANCE
LOANS
POINT LOMA REALTY

SAN DIEGO MAP AND BLUE PRINT CO.
ROOM 31
919 4TH
Work Called For and Delivered
TEL.
MAIN 952

NAT McDOWELL
Real Estate
No matter what you want, see us
Residences
Business Property
Ranches
Insurance
912 3rd St.
MAIN 4348

Painters—Cont.

Ihrig H C, Escondido
Israel H C, 224 Orange av, Coronado
Johnson J F, 752, 19th
Kaplan H J, 2846, 4th
Keldson J J, 4857 Niagara av, Ocean Beach
Keller C L, 1913 Fern
Kelly B F, 3204 Logan av
Kessler Harry, 3211 I
La Belle Geo, 1824 Newton av
Laverty W S, 21, 25th
Lockwood W P, 919, 4th rm 18
McAssey Geo, 3041 J
McAuliff H B & Son, 1046, 2d
McMahon G F, 4762 Santa Cruz, Ocean Beach
McNeill Geo, 659, 2d
Malmberg Nils, 2535 C
Manor J B, 4234 Pauly av, E S D
Mercier I, 920 E
Middleton Jas, 1953 India
Moore C A, 4060 Stockton av, E S D
Newell F G, 3822 Superba
RELIABLE DECORATIVE CO THE, 1444 I. (See page 30)
Robertson A F, 7458 Fay av, La Jolla
Robinson H A, 336 West F
Rose G N, 3178 I
Ryther C D, 3810 Alabama
Schafer J C, 4524 El Cajon av, E S D
Schneider E H, 3354 Granada av
SCHOTT ART SIGN CO, 825-829 3d. (See classified Sign Painters)
Schultz P J, 3856 Division
Seol R E, 3705, 29th
Sexton W A, 717 E av, Coronado
Siders A S, 3228 Webster av
Soule C P, 7525 Fay, La Jolla
Stein P H, 3145 Herman av
Taylor C L, 1916 F
Thomas E A, 320 S 38th
Tillson G M, 2931 B
Tremain W E, 1910 Kearney av
Truax I D, 3160 A
Wade F L, 1312 National av, National City
Ware A J, 4159 Iowa
Warren J R, 1342 State
Williams C L, 4656 Narragansett av, Ocean Beach
Wilson W C, 1122 Union
Wolters Wm G J, La Mesa

***Painters—Sign**

HARTMAN C F, 1048 Market. (See page 59)

***Painting and Decorating**

HENDRY C J CO, C nw cor India. (See page 50)
RELIABLE DECORATIVE CO THE, 1444 I. (See page 30)

***Paints—Acme Quality**

SULLIVAN HARDWOOD LUMBER CO, F sw cor Arctic. (See classified Lumber—Hardwood)

***Paints and Oils**

HENDRY C J CO, C ne cor India. (See right bottom lines and page 68)
BENTON WHOLESALE PAINT CO, 250-260, 5th. (See classified Paints—Wholesale)
KONRAD WM HARDWARE CO, 4177 University av, E S D. (See right side lines and page 35)

Paints, Oils and Glass

Davis C A, 1015 National av, National City
Fitzpatrick P A, 1421 University av
FULLER W P & CO, 7th ne cor F
Green-Marshall Co, 1151, 6th
HOMELAND BUILDING CO, 22-32 E 8th, National City. (See left side lines and adv at beginning of National City Section)
Israel H C, 224 Orange av, Coronado
JONES-MOORE PAINT HOUSE, 1265-1271, 5th. (See right side lines and page 59)
McCORMICK BROS LUMBER CO, cor Sisson and University avs, E S D. (See page 54)
McCrea H G, 298, 3d av, Chula Vista
MacDonald Paint Store, 917-923, 7th
Paintery The, 635 National av, National City
Perry's Paint Store, 7875 Girard, La Jolla
SCHOTT ART SIGN CO, 825-829 3d. (See classified Sign Painters)
WHITE'S WALL PAPER & PAINT STORE, 707, 6th. (See right side lines and classified Wall Paper)

***Paints, Oils and Varnishes**

INTERNATIONAL WHOLESALE CO, 616-624 Market and 615, 6th (See left side lines)
UHL BROS, White's Wall Paper & Paint Store Distributors, 707, 6th

HOURS: 9 to 5 *We Correct Everything in Sight* PHONE 65834
DR. BRUCE L. WALLACE, OPTOMETRIST
DR CHAS. H. WALLACE, OPTICIAN
PRESCRIPTIONS FILLED, LENSES DUPLICATED
Suite 318-20-22 Granger Bldg BROADWAY AT FIFTH, SAN DIEGO, CALIF

CHAS. R. McCORMICK LUMBER CO.
Wholesale and Retail Dealers PHONE MAIN 4991 OFFICE, YARDS, PLANING MILL AND WHARVES FOOT OF 24TH. ON BAY

Benton Wholesale Paint Co.
260 FIFTH ST.
PAINTS, OILS, STAINS, VARNISH
BRUSHES
COLORS
WALL PAPER
BUY DIRECT — WHOLESALE
MAIN 4574

WHITING-MEAD COMMERCIAL CO OF SAN DIEGO, ne cor 1st and G. (See left bottom lines and page 23)

*Paints—Wholesale

BENTON WHOLESALE PAINT CO, 250-260, 5th. (See adv)

*Pamphlets—Printing

SAN DIEGO PRINT SHOP, 734, 4th. (See left side lines and classified Printers)

*Panama Cream

SOUTHERN CALIFORNIA BAKING CO, Office and Factory 125-171 14th. (See left bottom lines and page 13)

*Panels

KOLL H W & CO, California and G. (See page 23)

Paper Box Manufacturers

MONARCH PRINTING AND PAPER BOX CO, 313-319, 5th. (See left side lines and page 63)
San Diego Paper Box Co, 415 J

*Paper Hangers

BERRY H R, Oceanside. (See adv Oceanside Section)
RELIABLE DECORATIVE CO THE, 1444 I. (See page 30)
WHITE'S WALL PAPER & PAINT STORE, 707, 6th. (See right side lines and classified Wall Paper)

*Paper Rulers

ROSS & ROSS, 860, 3d. (See page 21)

*Paper—Wholesale

BLAKE, MOFFITT & TOWNE, 527-528 Union Bldg, 235 Bway
KLAUBER-WANGENHEIM CO, Market ne cor 4th.
ZELLERBACH PAPER CO, 303, 5th

*Parasol Manufacturers

CRANDALL'S G H PARASOL & KEY FACTORY, 1342, 5th. (See classified Keys)

Parks

(See Miscellaneous Information in front of book)

Patent Attorneys

Noble Abraham, 121 Bway rm 414
TOWNSEND JAMES R, 712 San Fernando Bldg, Los Angeles

*Patents

WESTERN ADVERTISING CO, 501-503 Union Bldg, 235 Bway. (See classified Advertising Agencies)

*Patrol Service

SAN DIEGO DETECTIVE AGENCY AND PATROL SERVICE, 205 Timken Bldg, 861, 6th. (See classified Detective Agencies)

*Pattern Makers

CAMPBELL MACHINE CO THE, Foot of 8th. (See right bottom lines and classified Automobiles)
ROBBINS A R, 1735-47 Atlantic cor Elm. (See page 54)
SAN DIEGO MACHINE CO, 739-745 4th. (See classified Machine Shops)


Charles Dodson
Fire Insurance
Notary Public
511 Granger Bldg.
PHONE MAIN 5212

Bon Ton Upholstery House
Established 1895
We Re-upholster All Styles of Furniture;
Make Over and Renovate Mattresses
Antique Furniture Restored
1825 TO 1837 FIFTH STREET
TEL. MAIN 662

TIP-TOP AND KLEEN MAID BREAD
MANUFACTURED BY **SNOWFLAKE BAKING CO.** 652-03 MAIN 47 SOLD BY ALL GROCERS

The Worth Co.

KUPPENHEIMER
for GOOD CLOTHES

WHY WORRY?



Drawing $50 per week

HERBERT N.
NEALE
General
Insurance

Accident and
Health
Automobile
Burglary
Fire
Compensation
Liability
Plate Glass
Fidelity Bonds
Surety Bonds

GEN. AGT.
OCEAN
ACCIDENT AND
GUARANTEE
CORP. LTD.
of London

All Casualty Losses
Adjusted by
This Office

443
SPRECKELS
BLDG.

WHY WORRY?



Drawing $50 per week

SAN DIEGO PEARL WORKS

JOSEPH WEBER
PROPRIETOR

BUTTONS AND
SPECIALTIES

1459 F SAN DIEGO

Pawnbrokers

Barber Max, 720, 5th
Central Loan Office, 761, 5th
Novak Geo, 918, 3d
Rein Julius, 724, 5th
SANDERS EDWARD, 748, 5th. (See right side lines and classified Jewelry)
Withington & Shapiro, 802, 5th

***Peanut Butter**

Bishop & Co, Market ne cor Columbia

***Pearl Button Manufacturers**

SAN DIEGO PEARL WORKS, 1459 F. (See adv)

***Pearl Goods**

SAN DIEGO PEARL WORKS, 1459 F. (See adv)

***Phonograph Record Exchanges**

PHONOGRAPH RECORD EXCHANGE, 22 Sefton Bldg, 432 C

***Phonographs**

BARKER BROS INC, 1165, 5th
GRAY, MAW MUSIC CO INC, 1256-1260, 5th. (See classified Pianos)
SOUTHERN CALIFORNIA MUSIC CO, 630 C. (See right bottom lines and classified Pianos)
STRADIVARA PHONOGRAPH SHOP, 1305, 5th

***Phonographs and Records**

BLEDSOE COMPANY THE, 6th ne cor C. (See right bottom lines and classified Furniture)
GRAY, MAW MUSIC CO INC, 1256-1260, 5th. (See classified Pianos)
PATHE PHONOGRAPHS AND RECORDS, Gray, Maw Music Co Inc Agts, 1256-1260, 5th
STRADIVARA PHONOGRAPH SHOP, 1305, 5th

***Photo Engravers**

SUNSET ENGRAVING CO, 9th Floor Timken Bldg, 861, 6th. (See left side lines)

***Photo Pillows**

SOUVENIR CLOTH PHOTO CO, Office Roof Savoy Theater Bldg, 1122, 3d

GEORGE F. OTTO & SON *Florists and Nurserymen*

NURSERY, 35TH AND NATIONAL AVE.
PHONE, MAIN 7086

FLORAL DEPOT
Cor. SIXTH and B

PHONES
MAIN 759 651-02

V. WANKOWSKI & CO., INC.

V. WANKOWSKI GEORGE D. EASTON

INSURANCE—SURETY BONDS PHONE, MAIN 2029 341-2-3-4 SPRECKELS BLDG.

***Photo Supplies**

FITCH H R, 1243, 5th

Photographers

Ashlock E H, 804 Union
Averett W E, 1015, 1st rm 616
Baldwin M H, 4507 Edgeware rd
Bennette & Crawford, 725 Bway
Bigelow L G Miss, 1115 Orange av, Coronado
Bunnell S V, 414 E
Darmot Vincent, 661, 5th
Deacon Studios The, 1148, 4th
De Long L S, 822, 8th
Dumm C S, 1895 Abbott, Ocean Beach
Freeman M A, 965, 5th
Gainsborough Studio, 1047, 5th
Green C T, 741, 12th
Hall H E, 820, 5th
HARTSOOK FRED INC (Studios), Cabrillo Theatre Bldg
Havens L A, Escondido
Hendricks B F, 920, 4th rm 8
Hessley Augustus, 345 Alameda blvd, Coronado
Huether Harry, Jacumba
Issott & Cornell, 964, 5th rm 200
Magruder R W, Palm City and Tia Juana
MEHLIN PHOTO STUDIO 1211, 5th
Miller E L, 731 National av, National City
Neptune E M, 321 3d av, Chula Vista
Ong L W, 109 F
Orr Annie, 1025, 4th rm 220
Parsons S A, 832, 5th
Pier Studio, ft of 5th
Rembrandt Studio, 728 Bway
Rodman R L, 2117 Logan av
Rogers G A, Oceanside
Rothman S J, 1060, 3d
Savoy Studio, 205 Savoy Theatre Bldg
Scheer J M, 948, 3d rm 309
Sensor G S, 1047, 5th
Sesenos Lupe, San Ysidro
Shimotsusa M, 427 E rm 8
Souvenir Cloth Photo Co, office Roof Savoy Theatre Bldg, 1122, 3d
Steinbach Louis, 1212½, 5th
Stout S W, 4035 Randolph
Tunnell O A, 1407, 5th
Vreeland G J, 929, 5th
Wickes M J, 4077 Stockton av, E S D
Williams S S, 961, 4th

Physicians

Abbott Geo, Ramona
Abbott G E, Foster
Adams H G, 4345 Lamont, Pacific Beach
Allen Frances M, 861, 6th rm 808
Anderton H S, 525 C rm 302
Andrews H F, 520 E rm 1000
Apjohn Henri, Jacumba
Arnold M H, 1007, 5th rm 1220
Ashcroft P E, 301A 3d av, Chula Vista
Austin Florence O, 1007, 5th rms 1117-18
Banks A E, 861, 6th rm 722
Barclay H A, 1826 Madison av
Barry R K, 1007, 5th rm 921
Berggren T J, Jacumba
Black E C, 504 University av
Brown C W, 1007, 5th rm 1119
BURGER T O, Suite 1200 First Natl Bank Bldg, 1007, 5th
Burton F A, 520 E rm 504
Butler E A, 121 Bway rm 340
Byars A H, 861, 6th rm 806
Calvert F C, 636 Market
Carl S O, 1206 National av, National City
Carpenter C R, 4143 University av, E S D
Carter R S, 861, 6th rm 802
Chartres-Martin E P, 121 Bway rm 545
Chilcott W L, Ramona
Churchill J F, 861, 6th rm 704
Clare M W, 4004 Daly av, E S D
Clark V G, 415 Elm
Clemens F L, 861, 6th rm 510
Cleverdon Ernest, 1007, 5th rm 622
Coburn E S, 704 National av, National City
Cole J A, 4985 Newport av, Ocean Beach
Compton G W, 964, 5th rm 314
Corey M D Mrs, 7816 Girard, La Jolla
Cornell H D, 861, 6th rm 708
Crabtree E H, 1007, 5th rm 410
CRANDALL ALICE HUFF, 1342, 5th
Crandall H F, Oceanside
Crawford W W, 861, 6th rm 400
Crise B L, Escondido
Crokat E A, 4040 Fairmount av, E S D
Curry D A, Encanto
Curtiss W H, 520 E rm 412
Dail C F, 1015, 1st rm 713
Derbyshire A L, 121 Bway rm 522
De Ville Leon, 861, 6th rm 600
Dick A M, 4986 Newport av, Ocean Beach
Dingeman F J, 1007, 5th rm 502

Office Phone, 242-W
Res. Phone, 175-W

R. F. Zimmerman

Plumbing and Heating Contractor

7921 Girard Street

La Jolla California

DIAMONDS
WATCHES
High Grade
JEWELRY

TRAVELING GOODS
FIRE ARMS
MUSICAL INSTRUMENTS

WE BUY AND SELL

EDWARD SANDERS
748 FIFTH
TEL. 65618

Live and Dressed Poultry—Rabbits
Fresh Yard Eggs

GRAY'S POULTRY HOUSE
THE HOME OF MILK-FED POULTRY
521 AND 910 MARKET STREET

Phone Main 4953 **H. A. CAMERON CO.** UNION BLDG.
THE OFFICE OF EFFICIENCY
WE WRITE ALL KINDS OF INSURANCE

Physicians—Cont.

Doig R L, 432 C rm 12
Donnell R H, 1007, 5th rm 921
Doria Manuel, 861, 6th rm 419
Dotson E E, Escondido
Drake F N, 4004 Kansas
Dunbar F A, Bonita
Durr S A, 861, 6th rm 704
English D P, 646, 41st
Ennis M O Mrs, 907 A
Erkenbeck J W, 1015, 1st rm 711
Finley W G, 2570 Imperial av
Fletcher O P, 3745, 3d
Fly E M, 704 National av, National City
Fly R J, 964, 5th rm 324
Fox C M, 861, 6th rm 400
FRANKLIN BERTE V, 2333, 4th
Frauer E O, 1007, 5th rm 519
Gibson L D, 920, 4th rm 2
Gillespie S T, 7814 Girard, La Jolla
Goff H N, 3580, 5th
Gregg R J, Foster
Grey G H, 964, 5th rm 400
HAAS GUSTAVE W (Orthopedist—Specialty of the Spine), 499 Pacific Electric Bldg, Los Angeles
Harding M C, 861, 6th rm 427
Hartley J D, 432 C rm 28
Haviland C M, 861, 6th rm 710
Hensel E A, 1007, 5th rm 921
Hildreth H L, Santa Ysabel
Hinde A D, 4510 West Pt Loma blvd, Ocean Beach
Hoagland H W, 7782 Ludington pl, La Jolla
HOFFMAN R ORA, 710 First Natl Bank Bldg, 1007, 5th
Honaker G T, 861, 6th rm 529
Howard Edwin, 850 Kline, La Jolla
Hulbert R G, 520 E rm 502
Ingebretsen Paul, 705 Bway
Irones R B, 861, 6th rm 508
Isaacs L N, 611, 5th rm 1
Jackson J A, 520 E rm 904
Jennison J E, 520 E rm 1000
Jessee G M, 3894 Conklin av, E S D
Johnson T F, 205 E 8th, National City
Keegan L T, 1805 Union
Kemper C A S, Escondido
Kendall O J, 964, 5th rm 500
Kieth J B, 3238 Goldsmith, Loma Portal, Pt Loma
Kinney L C, 415 Elm
Knox C R, El Cajon
KOCHER R A, 861, 6th rm 421
Larzalere J V, Escondido
Lee P A, 118, 3d av, Chula Vista
Leisenring H G, 861, 6th rm 210
Lenahan F P, 1007, 5th rm 720
Lesem A M, 520 E rm 409
Lewis J P, 1007, 5th rm 827
Lineer A S, 200 Bank of Coronado Bldg, Coronado
Lischner F R, 121 Bway rm 450
Little J C, 1007, 5th rm 921
Luscomb C E, 3624, 4th
McColl J M, 1007, 5th rm 526
McElhinney J H, Palm City
McGinnis G H, 1007, 5th rm 1220
Macpherson J H, 1437 University av
Magee T L, 1830 L
Mallery J H, La Mesa
Mann E C, 1007, 5th rm 921
Mann J W, La Mesa
Marsh C E, 432 C rm 25
Marsh O G, 1007, 5th rm 720
Mead F H, 235 Bway rm 505
Miller Thatcher, 520 E rm 409
Molitor Nicholas, 1007, 5th rm 708
Moore MacDonald, 448 Ash
Morgan A, Fallbrook
NEUBURGER J B, 323-324 McNeece Bldg, 5th and F
Newman H P, 1007, 5th rm 1200
Nielsen J C, 1007, 5th rm 521
Northrup D B, 1007, 5th rm 410
Oatman H C, 520 E rm 902
Oliver L B, 2d av nw cor F, Chula Vista
O'Neill B J, 1007, 5th rm 827
Osborne Albt, 520 E rm 600
Osburn Priestley, 861, 6th rm 210
Parker T A, 7917 Girard, La Jolla
Parks J A, 861 6th rm 710 and La Mesa
Paull G G, 520 E rm 1107
Payne J W, 2822, 5th
Pickard R J, 520 E rm 712
Polhemus W P, 636 C
POLLOCK ROBERT, Suite 1200 First Natl Bank Bldg, 1007, 5th
Potter M J Mrs, 1007, 5th rm 509
Potter W H, 1007, 5th rm 509
Ramer E Blanche, 861, 6th rm 808
Redelings L H, 1007, 5th rm 622
Rees C E, 1007, 5th rm 427
Reid Robt S, Oceanside
Remondino C H E, 121 Bway rm 228
Remondino P C, 1502, 5th
Reyber E L, 427 E rm 1
Rider F J, 321 Bway rm 410
Sander Alfd, 964, 5th rm 204
Seiffert J H, Pala
Shannon J W, 961, 4th
Sharp R G, 520 E rm 1000
Shea J J, 1668, 5th
Shelton R O, 1007, 5th rm 819
Stealy C L, 1007, 5th rm 619

BUTA
CLEANERS
"We Know How"
WE STERILIZE EACH GARMENT CLEANED OR PRESSED
1417 University Ave.
Hillcrest 327
BUTA

P. M. DAIRY CO.
Manufacturers and Distributors of
Purity Dairy Products
COTTAGE CHEESE
ICE CREAM
BUTTER
CREAM
MILK KEFIR
12th & K Sts.
Phone, MAIN 3311
Butter and Egg Dept.-701 Fifth
MAIN 411

SEE | YOUNG & CHAMBERLAIN | FOR
1126-1136 FRONT STREET
PREST-O-LITE BATTERIES, CARBURETORS, MAGNETOS, ETC.
EVER-READY WELDING SERVICE. AUTOMOTIVE ELECTRICIANS, AND VULCANIZING

W. F. LUDINGTON CO. GENERAL INSURANCE AND SURETY BONDS
234-235 SPRECKELS BLDG. MARINE INSURANCE

Office Hours: 9 a. m. to 5 p. m. Main 3288

VIAVI THE WAY TO HEALTH

HEALTH TALK, THURSDAY, 2:30 P. M.

Mrs. Hattie B. Sears and Mrs. M. L. Weare, Managers
1117 First Natl Bank Bldg. San Diego, Calif.

Stewart A C, 964, 5th rm 432
Stoddard C L, 3072 National av
Strahlmann Louis, 861, 6th rm 400
Tedford S J Mrs, 210 San Antonio, La Playa, Pt Loma
Thomas R W, 121 Bway rm 545
Thompson H A, 861, 6th rm 802
Thornton A J, 861, 6th rm 400
Tracy F M, San Marcos
Virnete V O, San Ysidro
Webster I D, 861, 6th rm 806
Wegeforth Arthur, 964, 5th rm 400
Wegeforth H M, 964, 5th rm 400
Wegeforth Paul, 964, 5th rm 400 and 200 Bank of Coronado Bldg, Coronado
Weinberger Jos, 861, 6th rm 812
Weiskotten W O, 1007, 5th rm 1102
Wells H L, 1025, 4th rm 411
Welpton Martha, 1007, 5th rm 903
Wessels A B, 861, 6th rm 708
White J F, 121 Bway, rm 643
Whitelock T S, 1015, 1st rm 710
Wicherski O G, 520 E rm 409
Wier T F, 415 Elm
Wilkinson A J, 861, 6th rm 604
Williams H E Mrs, Lakeside
Willier A F, 964, 5th rm 332
Winship W A, 520 E rm 1011
Winters W P, 520 E rm 702
Wood L F, 520 E rm 310
Woodward H T, 600 Magnetic, Pt Loma
Worthington G B, 1007, 5th rm 720
YALE ARTHUR WELLS, 516-518 Timken Bldg, 861, 6th
Young E N, 1007, 5th rm 720
Young J H, 1007, 5th rm 324
Zochert L W, La Mesa

Physicians—Drugless

Perry N F Mrs, 3916, 5th

***Physicians and Hospital Supplies**

Physicians' Supply Co, 911, 5th

***Physicians' Telephone Exchange**

PHYSICIANS' AND SURGEONS' TELEPHONE EXCHANGE, 638 20th and 550 Spreckels Bldg, 121 Bway

***Piano Movers**

A B C TRUCK CO, 222 G. (See adv)
ATLAS TRANSFER & STORAGE, 956, 10th. (See page 69)
COMMERCIAL TRUCK CO & OCEAN BEACH TRANSFER, 128 W Bway. (See page 69)
SAN DIEGO TRUCK CO, 436 B

***Piano Repairers**

GRAY, MAW MUSIC CO INC, 1256-1260, 5th. (See classified Pianos)
NICHOLSON AUBREY O, 1737 I. (See page 60)

Main 1483 W. C. Morrison, Proprietor

A. B. C. Truck Co.

"ALWAYS BEING CAREFUL"

FURNITURE MOVED, PACKED, STORED AND SHIPPED.
PIANOS A SPECIALTY.

Office 222 G.

ROWE'S SERVICE STATION

GASOLINE
OILS
GREASES

Complete Greasing Service Maintained

MAIN 888
FIRST & C

MAIN 939
WHITE'S
WALL PAPER AND PAINT STORE
707 SIXTH ST.

McCLURE & KELLY **SHEET METAL WORKS** J. H McCLURE W M KELLY

RADIATOR, BODY AND FENDER WORK OUR SPECIALTY

1415-1417 MARKET MAIN 1866

SAN DIEGO FARM & MORTGAGE COMPANY

617 E Street
Timken Building
PHONES:
MAIN 34 - MAIN 1841

FARM LANDS
INSURANCE
LOANS
POINT LOMA REALTY

Pianos for Rent

Steinway
A. B. Chase
Weber
Steck
Sohmer
Lyon & Healy
Krakauer
Kurtzmann
Estey
Ivers & Pond
McPhail
Kroeger
Washburn

Pianolas
Estey Pipe Organs
Aeolian Player Pianos
Steinway Duo-Art Pianos
Pathe Phonographs

GRAY MAW MUSIC CO. INC.

"The Steinway House"

1256 Fifth Street, Near A
Tel. Main 304

SAN DIEGO MAP AND BLUE PRINT CO.

ROOM 31
919 4TH
Work Called For and Delivered
TEL.
MAIN 952

NAT McDOWELL
Real Estate

No matter what you want, see us

Residences
Business Property
Ranches
Insurance

912 3rd St.
MAIN 4348

Piano Tuners

Doepken P G, San Ysidro
GRAY, MAW MUSIC CO INC, 1256-1260, 5th. (See classified Pianos)
MARKLE'S PIANO SHOP, 523 Ash
NICHOLSON AUBREY O, 1737 I. (See page 60)
Parker J E, 649, 7th
Piano Exchange, 1230, 5th
SOUTHERN CALIFORNIA MUSIC CO, 630 C. (See right bottom lines and classified Pianos)
Taylor F L, 637 Pomona av, Coronado
Youngman M R, 672, 19th

***Pianos**

Ampico Player Pianos, Bradbury, Chickering, Decker & Son. Fairbanks, Frank J Hart, Franklin Ampico, Kranich & Bach, Packard Pianos, **SOUTHERN CALIFORNIA MUSIC CO,** 630 C. (See right bottom lines and adv)
CHASE A B PIANOS, Gray, Maw Music Co Inc Agts, 1256-1260, 5th
GRAY, MAW MUSIC CO INC, 1256-1260, 5th. (See adv)
IVES & POND PIANOS, Gray, Maw Music Co Inc Agts. 1256-1260. 5th
LYON & HEALY PIANOS, Gray, Maw Music Co Inc Agts, 1256-1260 5th
SOUTHERN CALIFORNIA MUSIC CO, 630 C. (See right bottom lines and adv)
STEINWAY PIANOS, Gray, Maw Music Co Inc Agts, 1256-1260, 5th

Pianos and Organs

Barker Bros Inc, 1165, 5th
GRAY, MAW MUSIC CO INC, 1256-1260, 5th. (See classified Pianos)
Markle's Piano Shop, 523 Ash
Piano Exchange, 1230, 5th
Rucker S G Mrs, 600 F
SOUTHERN CALIFORNIA MUSIC CO, 630 C. (See right bottom lines and classified Pianos)

***Pianos and Organs—For Rent**

GRAY, MAW MUSIC CO INC, 1256-1260, 5th. (See classified Pianos)
ROOKE SHOP THE, 748 Orange av, Coronado. (See adv Coronado Section)

***Pianos and Organs—Second Hand**

GRAY, MAW MUSIC CO INC, 1256-1260. 5th. (See classified Pianos)

HOURS: 9 to 5 *We Correct Everything in Sight* PHONE 65834
DR. BRUCE L. WALLACE, OPTOMETRIST
DR CHAS. H. WALLACE, OPTICIAN
PRESCRIPTIONS FILLED, LENSES DUPLICATED
Suite 318-20-22 Granger Bldg BROADWAY AT FIFTH, SAN DIEGO, CALIF

INSURANCE—ALL KINDS
FINTZELBERG & STEINMETZ
926 SEVENTH STREET ESTABLISHED 1886 PHONE, MAIN 829

Home of the Chickering
and Other High Grade Pianos

Southern California
Music Company
630 C Street, San Diego

VICTROLAS SAXOPHONES
SHEET MUSIC





B. ROSCOE SCHRYOCK
TEACHER OF
VOICE
Director of S. D. Opera Co.
Prepares Singers for public work in
OPERA and ORATORIO
624 B St.
Phone, Main 366
SAN DIEGO

***Pianos for Rent**
PIANO EXCHANGE (Chas H Muloch), 1230, 5th

***Pianos—Second Hand**
PIANO EXCHANGE (Chas H Muloch), 1230, 5th

***Pictures, Frames and Mouldings**
ENO IMLE L, 419 Bway. (See left side lines and page 50)
Orr F C, 1157, 4th

***Piling and Poles**
BENSON LUMBER CO, Bay Front Foot of Sigsbee. (See front cover and page 51)

***Pipe and Fittings**
HENDRY C J CO, C ne cor India. (See right bottom lines and page 68)
INGLE MANUFACTURING CO, 643-649 G. (See page 64)
WESTERN METAL SUPPLY CO, 7th ne cor L

***Pipe and Fittings—Iron**
WHITING - MEAD COMMERCIAL CO OF SAN DIEGO, ne cor 1st and G. (See left bottom lines and page 23)

***Pipe Fitting**
CHAPMAN'S SHEET METAL WORKS, 1415 Market. (See left side lines and page 68)

***Pipe Cutting and Threading**
MERRITT C W CO, 727-733, 7th. (See right top lines and classified Plumbers)

***Pipes, Tobacco—Repairing**
San Diego Pipe Hospital, 306 C

Planing Mills
BENSON LUMBER CO, Bay Front Foot of Sigsbee. (See front cover and page 51)
DIXIE LUMBER & SUPPLY CO, 3919 Ohio nr University av. (See front cover and page 54)
Hall & Washburne, La Mesa
McCORMICK BROS LUMBER CO, cor Sisson and University avs, E S D. (See page 54)
McCORMICK CHAS R LUMBER CO, Office and Yards 1955 Colton av. (See right top lines and page 52)
SAN DIEGO LUMBER CO, 6th sw cor L. (See page 53)
SAN DIEGO PLANING MILL, L sw cor 8th. (See page 60)
WELDON & GLASSON PLANING MILL, 3102 Woolman av.
WESTERN LUMBER CO, Foot of Columbia. (See page 53)

***Plants**
BEACON HILL NURSERY, 1201 Bway. (See right side lines and classified Nurseries)

Beacon Hill Nursery
Shade Trees
Shrubbery
Fruit Trees
Bedding Plants
Roses
Seeds, Soils
Fertilizers
Ferns
Hanging Baskets
1201 Broadway
Phone, Main 1124

EASY PAYMENTS
Eight Floors of Quality and Beauty in Furniture, Carpets, Rugs, Draperies, Office Equipment, Phonographs.
THE BLEDSOE COMPANY
FURNITURE
1101 SIXTH ST.
201 C STREET

Greenwood Cemetery and Crematory

PHONE. MAIN 477 40TH AND IMPERIAL AVE.

I. L. ENO

KODAKS

PHOTO SUPPLIES

PICTURE FRAMING

419 BROADWAY

PHONE MAIN 6877

PALACE TURKISH BATHS

SWEDISH MASSAGE

Electrical Treatments

Radio Therapeutic Lamp for Ladies and Gentlemen

OPEN DAY and NIGHT

Prices Reasonable

920 4th

Tel. Main 1404

FRED A. HEILBRON

PLUMBING AND HEATING

Reliable Service at Reasonable Prices

Tel Main 781 Repairs by Experts 1446 Fifth St.

***Plastering Materials—Lath, Wood and Metal**

BAILEY W J CO, cor G and Arctic. (See page 23)

Platers

(See Electroplaters)

***Player Pianos**

GRAY, MAW MUSIC CO INC, 1256-1260, 5th. (See classified Pianos)

***Pleating—Accordion, Knife and Box**

ROSENFELD'S ELITE BUTTON CO, 1058, 6th. (See right side lines and classified Button Mfrs)

Plumbers and Gas Fitters

Beegle Fred W, Oceanside
Busch L L, Lemon Grove
Chase & Gardner, 60 W 8th, National City
Coates S C, 323 F
Cramer G H, 4168 University av, E S D
Deacon D A, 851, 7th
Dodd J E, 737, 18th
Fruer W G, 4325 Park blvd
HEILBRON FRED A, 1446, 5th. (See left bottom lines and adv)
Heyer A H, Otay
Hidden G A, 857 C av, Coronado
Hinman C R, Escondido
HUBBS HARRY D, 1156, 3d. (See adv)
Johnston H S, 1755 Kearney av
Johnstone J S, 1415, 1st
Julian C H, 1228, 2d
Kalben Max, 660, 11th
Kindler Albt, 759, 6th
Kreiss W H, 2553 Imperial av
Lambrechs H J, 2741 Imperial av
Leonard J W, 1570, 10th
Manaway J W, 826 National av, National City
MARTIN NORMAN E, 4012-14 University av, E S D. (See left top lines)
Matchinske Gus, 330, 16th

H. D. HUBBS

PLUMBING AND HEATING

Repair Work a Specialty.

We carry a Complete Line of Plumbing Repairs

Phone, Main 3336 1156 Third St.

More Value for Less Money

WHITING-MEAD COMMERCIAL CO. OF SAN DIEGO

Plumbing Material, Paints, Pipe, Hardware, Roofing Paper, Electric Goods, Wall Board, Sash and Doors, Wrecking Department

Office and Warehouse, First N. E. Cor. G PHONE. MAIN 709 Wrecking and Lumber Yards 14th S. W. Cor. K

PLUMBING, HEATING, REPAIRING
W. C. MERRITT CO. 727-733 SEVENTH STREET
SAN DIEGO, CAL. MAIN 852

W. C. MERRITT CO.

PLUMBING AND HEATING

Repair Work Promptly Attended To.

Automatic Lawn Sprinkling Systems.

727-733 Seventh Street.

Phone Main 852 San Diego, Cal.

MERRITT C W CO, 727-733, 7th. (See right top lines and adv)
Milz A T, 3940 Wabash av, E S D
Murphy J F, 3826, 30th
Peltcher C H, 1922 Bacon, Ocean Beach
Powers L B & Son, 1613 W Lewis
Reinemund Frank, 862, 7th
ROHDE BROS, 1233, 5th. (See page 60)
ROHDE ERLING, 7908 Girard, La Jolla. (See adv)
Schulze G W, 1206, 28th
Snook D J, La Mesa
Summey C E, Lakeside
Tattersall F M, 911 National av, National City
Thomas W J Co, 3817, 5th
Trefzger R G, 1405 University av
Turner V A, 3980, 1st
Wallace G L, 4670 Park blvd
Warner G C, 2155 Harrison av
Williams S F, 640, 18th
ZIMMERMAN R F, 7921 Girard, La Jolla. (See right side lines and page 60)
Zuckweiler G C, 2120 Logan av

***Plumbers' Supplies**

HEILBRON FRED A, 1446, 5th. (See left bottom lines and classified Plumbers)
WESTERN METAL SUPPLY CO, 7th ne cor L

***Plumbing and Heating**

HEILBRON FRED A, 1446, 5th. (See left bottom lines and classified Plumbers)
HUBBS HARRY D, 1156, 3d. (See classified Plumbers and Gas Fitters)
JOHNSTONE JAMES S, 1415, 1st
MARTIN NORMAN E, 4012 University av, E S D. (See left top lines)
MERRITT W C CO, 727-733, 7th. (See right top lines and classified Plumbers)
ROHDE ERLING, 7908 Girard, La Jolla. (See classified Plumbers and Gas Fitters)
ZIMMERMAN R F, 7921 Girard, La Jolla. (See right side lines and page 60)



Charles Dodson

Fire Insurance

Notary Public

511 Granger Bldg.
PHONE MAIN 5212

JONES-MOORE PAINT HOUSE

WHOLESALE
RETAIL

Paint
Varnish
Roofings

Cor. 5th and A Streets



PACIFIC GAS RADIATORS

Supply heat in 5000 buildings in Southern California. That is a good recommendation, isn't it? Over four hundred have been installed in and around San Diego by

ERLING ROHDE, Agent

Gas Heating and Plumbing
San Diego Office with Rohde Bros., 1233, 5th
Phone, La Jolla 2-W La Jolla, Cal.

Since 1886
San Diego's Leading
Men's and Boys'
Outfitters

"LION"
CLOTHING CO.
Southeast Corner Fifth and "E"

Where You Always
Pay Less for Clothing
Furnishings and Shoes
of Quality

HARRY FISHER & CO.
GENERAL INSURANCE, REAL ESTATE, BONDS
240 C STREET

H. COHEN
THE LEADING
NAVAL
TAILOR
AND OUTFITTER
satisfies everyone

To Know Me,
Ask Your
Shipmate

701 to 723
W. Market St.
NEAR CORONADO FERRY
PHONE
MAIN 3075

FOR GOOD PRINTING ORDER FROM
SAN DIEGO PRINT SHOP
234 FOURTH ST.
PHONE 653-43
GOLDEN WEST HOTEL BLDG.
OVER 30 YEARS EXPERIENCE

***Plumbing Contractors**

HEILBRON FRED A, 1446, 5th. (See left bottom lines and classified Plumbers)

HUBBS HARRY D, 1156, 3d. (See classified Plumbers and Gas Fitters)

MARTIN NORMAN E, 4012-14 University av, E S D. (See left top lines)

ZIMMERMAN R F, 7921 Girard, La Jolla. (See right side lines and page 60)

***Plumbing Material**

HEILBRON FRED A, 1446, 5th. (See left bottom lines and classified Plumbers)

WHITING-MEAD COMMERCIAL CO OF SAN DIEGO, ne cor 1st and G. (See left bottom lines and page 23)

***Poles and Piling**

BENSON LUMBER CO, Bay Front Foot of Sigsbee. (See front cover and page 51)

***Portland Cement**

DIXIE LUMBER & SUPPLY CO, 3919 Ohio nr University av. (See front cover and page 54)

***Portrait Enlargements**

MISSION ART STUDIO, 235 West F

Post Cards

Christiance H L, 1409, 5th

ENO IMLE L, 419 Bway. (See left side lines and page 50)

Green & Noble, 741, 5th

LITTLE KINEMA SOUVENIR STORE THE, 1249, 5th

Pottery Manufacturers

Markham Pottery, 1123 B av, National City

***Poultry Feed**

STILES POULTRY SUPPLY CO, 623-633 G and 630 E. (See right top lines, classified Poultry Supplies and page 61)

***Poultry Fencing**

STILES POULTRY SUPPLY CO, 623-633 G and 630 E. (See right top lines, classified Poultry Supplies and page 61)

***Poultry—Live and Dressed**

GRAY'S POULTRY HOUSE, 521 Market, Wholesale 920 Market. (See back cover, right bottom lines and page 61)

San Diego Poultry House, 841 Market

STILES POULTRY SUPPLY CO, 623-633 G and 630 E. (See right top lines, classified Poultry Supplies and page 61)

Poultry Raisers

Arnold Susan Mrs, 28th ne cor P av, National City

Asmus Geo, Carlsbad

Baker & Baker, Escondido

Banks D G, San Ysidro

Bassett J S, Escondido

BEACH & RIEHLE, R D 3, Box 100 F, San Diego, Yards Lemon Grove

Bellows A C, Lakeside

Bement J L, Lemon Grove

Berry E V, San Ysidro

Bettinson Mabel, Lemon Grove

Biederman Henry, 928 Bway

Blakiston J R, 4124 Olive av, E S D

Blase E, Lemon Grove

Bodine Frank, 611 S 32d

Born Peter, 310, 33d

Boyce C D, 4130 Iowa

Burt E R, Lemon Grove

Bussing Anton, E 21st nw cor D av, National City

California Leghorn Breeders Inc, Lemon Grove

Canfield K B Mrs, 3666 Pauly av, E S D

Caribou Ridge Poultry Ranch, Lemon Grove

Carne J W, Sunnyside

Colbert W W, 4338 Orchard av, E S D

Comings G R, Ramona

Conforth R A, 456, 2d av, Chula Vista

Cota A W, Del Mar

Cridling Rollie, Escondido

Croskey E A, 492, 1st av, Chula Vista

Crow Victorine Mrs, 2704 Highland av, National City

Culver Clinton, Carlsbad

Drew L J Mrs, La Mesa

Dunlop E A, Encanto

Edwards Saml, Nestor

Ely Alfd, 4104 Utah ?

Erickson C E, 510 H, Chula Vista

CONSULT THE
BROWN OPTICAL CO.
1011 FIFTH STREET
GROUND FLOOR, FIRST NATIONAL BANK BLDG.
MAIN 2997
Prescriptions Filled

Evans J H, Encanto
Ferguson F J, 3257 L
Ferril J L, Lakeside
Fisher M K Mrs, Fallbrook
Foley D H, 4470 Menlo, E S D
Foo Sang, 357, 2d
Fryatt G W, Encanto
Gahr L S, Escondido
Gaines S H, Palm City
Getty R W, Otay
Gilman W H, Nestor
Goforth J F, 3221 Clay av
Hall C J, 4394 Menlo, E S D
Hall L B Miss, Verruga
Hamilton Ezra, Nestor
HANSCOM'S ELECTRIC HATCHERY, Escondido. (See adv Escondido Section)
Harris L C, 3314 Sisson av, E S D
Harris Richd, Palm City
Helix Poultry Farm, Lemon Grove
Henderson E E, 619 S 32d
Herlihy T M, Bonsall
Hertel C F, Otay
Hopkins Alfd, 4169 Altadina, E S D
Hosford F H, Lemon Grove
Hughes W L, 2505 F av, National City
Jackson W A, 3247 Woolman av
Jansen J H, 2841 Highland av, National City
Johnson H W, Lemon Grove
Johnson S W, Escondido
Kendall C A, 468, 2d av, Chula Vista
Kohlert Otto, Encinitas
Kranich Chas, 4130 Estrella, E S D
Kreutzkamp Chas, Carlsbad
Lamond J F, Lakeside
Lentz Noah, 2004 Hornblend av, Pacific Beach
Le Riche F M, 4490 Menlo, E S D
Lewis J T, Lakeside
Lincoln R V B, Escondido
Loux T M, 436 S 33d
Lucas C M, Lakeside
McCauley M C, Orange av nr E 18th, National City
McKinney B F, El Cajon
Mallett W H, 58 F, Chula Vista
Markham W J, 643, 1st av, National City
Marsh C N, Escondido
Mason M W, n s E 18th nr Prospect av, National City
May C, La Mesa
Meager J, San Ysidro
Murray B F, 4153 Kansas
Nace U T, Encanto
National Poultry Co Inc, 1451 Market
Nelson J N, 3065 Amethyst, E S D
Nordman E J, Verruga
Owen W G, 811 National av, Chula Vista
Paden J D, 710, 18th
Pearsall A G, se cor 1st and 5th av, Chula Vista
Peaslee C S, 3504 Woolman av
Pettey Chas, Nestor
Pitts C A, 3251 L
Quinlan J A, s s El Cajon av nr city limits
Rand F P, Escondido
Randall Geo, Encanto
Reuter J A, ne cor 4th av and H, Chula Vista
Roberts J D, 3293 Sisson av, E S D
Rogers C C W, 230 National av, Chula Vista
Rogers E E, El Cajon
Rohrer E J, Southern av sw cor Upper
Rothier J A, 144 S 36th
Schmidt Michl, 1905 C av, National City
Sears S T, 3285 Lucinda, Pt Loma
Sexauer R M, 750, 2d av, Chula Vista
Sheridan J P, Escondido
Shuttleworth I, sw cor 2d and 3d av, Chula Vista
Smith S E, Lakeside
Soper C W, National av se cor F, Chula Vista
Sorensen Calvin, Escondido
Swain Wm E, 4190, 30th
Thibault Onesime, 401 S 33d
Thomas S A, 5250 El Cajon av, E S D
Thompson H E, 4277 Altadina, E S D
Thornton M E, Verruga
Trudel Harry, 3671 Logan av
Wellington F M, 3361 Lafayette av, E S D
West W H, Lemon Grove
Whitaker R A, Lakeside
White W D, Foster
Whitmore Oscar, 3713 Wilson av, E S D
Wilken Henry, La Mesa
Wilms Herman, San Ysidro
Wilson B A, 3037 Fairmount av, E S D
Wright R J, El Cajon
Zimmerman Geo, Nestor

*Poultry Supplies

BUTLER W J, 2638 Imperial av. (See page 34)

4% ON SAVINGS DEPOSITS
$1.00 OPENS AN ACCOUNT
SOUTHERN TRUST & COMMERCE BANK
U.S. GRANT HOTEL BUILDING

CARPENTER'S INC.
952 6TH ST., NEAR BROADWAY
TELS. 652-01; MAIN 828
Commercial Stationery, Office Supplies, Filing Systems and Devices, Books, Fine Stationery and Engraving.
BOOK DEPARTMENT ON SECOND FLOOR

Phone Main 4953 **H. A. CAMERON CO.** UNION BLDG.
THE OFFICE OF EFFICIENCY
WE WRITE ALL KINDS OF INSURANCE

HOMELAND BUILDING CO.
DEALERS IN
Building Material and Mill Work
Paints
Oils
Tools
Accessories
22-32 E. 8TH
NATIONAL CITY, CAL.

CHULA VISTA
THE FASTEST GROWING SECTION OF SAN DIEGO ..COUNTY..
PEOPLES STATE BANK

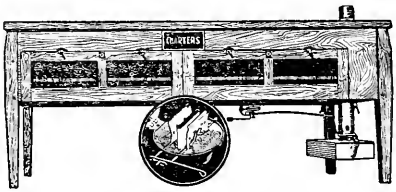

Agents For
Charters Incubator Co.
Incubators,
Blue Flame Brooders,
Supplies

STILES POULTRY SUPPLY CO.
623-633 G and 630 E Sts. San Diego, Cal.

Poultry Supplies—Cont.

GLOBE GRAIN & MILLING CO (GLOBE MILLS), (Branch Los Angeles), Ash nw cor California
GRAY'S POULTRY HOUSE, 521 Market, Wholesale 920 Market. (See back cover, right bottom lines and page 61)
IRWIN & CO, K se cor 4th. (See back cover, right side lines and page 34)
NEARPASS SEED CO, 532, 6th
SELEY'S SEED STORE, 644 E
SHINN O S CO, Escondido. (See adv Escondido Section)
SILVERTHORN FRED C & SONS, 844 Market. (See page 36)
STILES POULTRY SUPPLY CO, 623-633 G and 630 E. (See right top lines and page 61)

***Poultry—Wholesale**

GRAY'S POULTRY HOUSE, 521 Market, Wholesale 920 Market. (See back cover, right bottom lines and page 61)

***Powder Manufacturers**

TROJAN POWDER CO, 920, 8th

***Preparatory Schools**

SAN DIEGO ARMY AND NAVY ACADEMY, Garnet cor Kendall, Pacific Beach. (See page 67)

***Prescription Druggists**

OWL DRUG CO THE, Bway ne cor 4th

***Pressers and Cleaners**

BUTA **CLEANERS. "WE KNOW HOW"**, 1417 University av. (See left side lines and classified Clothes Cleaners and Pressers)

***Presto-O-Lite Tanks**

YOUNG & CHAMBERLAIN, 1130 Front. (See left bottom lines and page 12)

Printers—Book and Job

ACME MAILING SERVICE, 310-312 Spreckels Bldg, 121 Bway. (See classified Multigraphing and page 57)
Acme Printing Co, 821, 1st
Arts & Crafts Press, 102 F
Barstow K G, 647, 7th
Campbell Press, 807, 8th
CITY PRINTING CO, 722 Market
Clawson W B, 1527, 1st
COMMERCIAL PRINT SHOP, Main Entrance Central Mortgage Bldg, 1015, 1st. (See page 61)
Cummings Leroy, 1830 National av
Denrich Press, 161, 2d av, Chula Vista
Dove & Robinson, 628, 3d
Dwyer A N, 964 5th rm 529
Elite Printing Co, 945, 7th
Ewalt Chas, 638 F
FRYE & SMITH, 850-856, 3d. (See page 62)
Harbs J H, 835 G
Hart G E, 331 F
Heath Printing Co, 852, 7th
Hildreth J C, 718 E
Jackson J A, 929 Columbia
MONARCH PRINTING AND PAPER BOX CO, 313-319, 5th. (See left side lines and page 63)
Neyenesch W B, 2567 K
PACIFIC MANIFOLDING BOOK CO, Sales Books, Order Books, Manifolding Systems, Autographic Registers, 415 Timken Bldg, 863, 6th
Payne Thos & Co, 716 E
Pinkston L P, 121 Bway rm 417
Plaza Press, 303 Plaza

HOLSUM BREAD **Southern California Baking Co.**
125-171 FOURTEENTH ST
Phones, 659-09 Factory 655-25

New York
San Francisco
Seattle
Portland

BLYTH-WITTER & CO.
Government, Municipal and Corporation Bonds
624 FIRST NATIONAL BANK BLDG. MAIN 384

Los Angeles
Pasadena
Oakland
Hollywood

Quick Print, 964, 5th rm 529
SAN DIEGO PRINT SHOP, 734 4th. (See left side lines and adv)
SIKES GEORGE P, 1367, 5th
Smith & Son, El Cajon
Stewart A P, 216 West F
Traub G E, 715 E
Watson-Jones Inc, 924, 3d
Westmoreland P E Miss, Escondido
White G E, 2560 Imperial av
Wilson E P Co, 607, 8th

***Printers—Commercial**

COMMERCIAL PRINT SHOP, Main Entrance Central Mortgage Bldg, 1015, 1st. (See page 61)
FRYE & SMITH, 850-856, 3d. (See page 62)
MONARCH PRINTING AND PAPER BOX CO, 313-319, 5th. (See left side lines and page 63)

***Private Detectives**

GREGORY WALLIS, 205 Timken Bldg, 861, 6th

***Process Servers**

SAN DIEGO DETECTIVE AGENCY AND PATROL SERVICE, 205 Timken Bldg, 861, 6th. (See classified Detective Agencies)

Produce—Retail

Doctor Jas, 7830 Girard, La Jolla
Rabinowitz Bros, Bway ne cor 8th and Bway ne cor 6th
SHINN O S CO, Escondido. (See adv Escondido Section)

Produce—Wholesale

American Produce Co, 450, 6th
Buono Bros, 540 I
Doyle-Barnes Co, J sw cor 7th
Farmers' Market, 460, 6th
Greenbaum Leo, 625 Bway
GREENMAN & SONS, 416, 6th. (See page 63)
Growers' Marketing Co, 335, 6th
Julian Produce Co, 401, 6th
KLAUBER-WANGENHEIM CO, Market ne cor 4th
Long M H, 421, 6th
Maydole-Smith Produce Co, 444, 6th
Mekas Bros, 455, 6th
Morosco Bros, 607 J
NASON & COMPANY, 633 J, Warehouse 903-923 K
Otov C M Produce Co, 415, 6th
Poultry Producers of San Diego, 50 22d
San Diego Fruit & Produce Co, 541 J
San Diego Vegetable Growers' Market, 400, 6th
Shepherd A C, 500, 6th
Silver Gate Produce Co, 431, 6th
Smith & Loudon, 518, 6th
Timm Louis, 441, 6th
Western Produce Co, 615 J

***Proprietary Remedies**

VIAVI CO, 1007, 5th rm 1117. (See classified section following Physicians)

***Public Accountants**

BRUCE J W, 410 Central Mortgage Bldg, 1015, 1st
CODDINGTON GEO J, 3712, 28th
ELDRED WM, 505 Timken Bldg, 861 6th
PYPER ALEXANDER C, 346 Spreckels Bldg, 121 Bway. (See classified Accountants)
TURLEY & NEWBY, 810 Timken Bldg, 861, 6th
VREELAND, EVERTS & CO, 726-727 First National Bank Bldg, 1007 5th

***Public Buildings**

(See also Miscellaneous Information in front of book)
SPRECKELS BUILDING, 121 Bway bet 1st and 2d. (See page 25)
UNION BUILDING, 235 Bway bet 2d and 3d. (See page 26)

Public Markets

Grand Central Public Market, Bway ne cor 6th
San Diego Public Market, Bway ne cor 8th

***Public Stenographers**

ACME MAILING SERVICE, 310-312 Spreckels Bldg, 121 Bway. (See classified Multigraphing and page 57)
STOLL'S MULTIGRAPH SHOP AND ADVERTISING BUREAU, 207 Watts Bldg, 520 E. (See left side lines and page 57)

***Public Utility Bonds**

HUNTER, DULIN & CO, 4th Floor First National Bank Bldg, 1007 5th. (See left top lines and page 14)

WM. KONRAD HARDWARE CO.
BUILDERS' HARDWARE
GLASS
PAINTS
ROOFING
HAY & GRAIN
SEEDS
FUEL
FEED
4177 UNIVERSITY AVE.
East San Diego
HILLCREST 2584

HUNECK'S
FURS
MASONIC TEMPLE
1401 Fifth
Tel. 656

PIANOS
VICTROLAS
SOUTHERN CALIFORNIA MUSIC COMPANY
630 C STREET
SAXOPHONES
SHEET MUSIC


HOME OF HART SCHAFFNER & MARX CLOTHES
HATS - SHIRTS - CAPS - GLOVES - EXCLUSIVE HABERDASHERY
Exclusive but Not Expensive - - 416 BROADWAY

Prudential Bond and Mortgage Co.

C. J. NOVOTNY
President & Counsel

Loans, Bonds
Mortgages
Securities

Invest Your Savings in Our Collateral Trust Bonds $100.00 Each There is No Better Security

Central Mortgage Building

Inter-National Wholesale Company

Wholesale Groceries
Teas, Coffee
Extracts, Spices
Candies
Crackers
Soda Fountain Supplies
Paper
Stationery
Small Hardware
Brooms
Brushes, Mops
Dusters
Paint, Oils
Varnishes
Fiber Glass
Sponges, Chamois
Dayton Fixtures

616-24 Market St.
615 6th St.
Automatic Phone 659-17

***Publicity**

WESTERN ADVERTISING CO, 501-503 Union Bldg, 235 Bway. (See classified Advertising Agencies)

Publishers

Borden W W, Carlsbad
Flowers A E, 121 Bway rm 672
Harbs J H, 835 G
Martin J O, 121 Bway rm 375
O S Publishing Co, 646 Ravenna av
SAN DIEGO UNION CO, Union Bldg, Bway sw cor 3d
Scripps Central Office, 525 C 6th floor
TRIBUNE CO THE, Union Bldg, Broadway sw cor 3d

***Pumping Machinery**

CLIFF HARL S & SON, 729-733 4th
SAN DIEGO MACHINE CO, 739-745 4th. (See classified Machine Shops)

***Pumps**

MARINE SALVAGE CO, 646 India. (See page 55)
SAN DIEGO MACHINE CO, 739-745 4th. (See classified Machine Shops)
WEST COAST GAS ENGINE CO, Market nw cor Union

***Punching and Stamping**

SAN DIEGO MACHINE CO, 739-745 4th. (See classified Machine Shops)

***Rabbits—Live and Dressed**

GRAY'S POULTRY HOUSE, 521 Market, Wholesale 920 Market. (See back cover, right bottom lines and page 61)

***Radiator Repairers**

DAYTON I E, 935 G. (See page 63)
ECCONDIDO RADIATOR & FENDER WORKS, Escondido. (See adv Escondido Section)
McCLURE & KELLY, 1415 Market. (See right bottom lines and page 68)

***Radiators**

PACIFIC RADIATOR & LAMP SHOP, 224 B

***Radio Apparatus**

SOUTHERN ELECTRICAL CO "The One Bright Spot" at 3d and E and 7th and Bway. (See right top lines)

***Railroad Bonds**

HUNTER, DULIN & CO, 4th Floor First National Bank Bldg, 1007 5th. (See left top lines and page 14)

***Railroad Ties**

BENSON LUMBER CO, Bay Front Foot of Sigsbee. (See front cover and page 51)

Railroads

Los Angeles & Salt Lake R R, 121 Bway rm 240
Point Loma Railroad Co, 235 Bway rm 209
San Diego Electric Railway Co, 235 Bway rm 209
San Diego & Arizona Ry, 324 Bway
Santa Fe Railway Passenger and Freight Depot ft Bway, Ticket office 300 Bway
Southern Pacific Co, 324 Bway

***Ranches**

TULLY B I, 955, 7th

***Raw Furs**

FUR PRODUCTS CO, Salesroom 1371, 5th, Factory 304, 6th. (See left side lines)

***Razor Grinding**

CRANDALL'S G H PARASOL & KEY FACTORY, 1342, 5th. (See classified Keys)

Razor Sharpeners

Brohm H G, 629 C
MacDonald W R, 337 F

Real Estate

Aber & Rutherford, 736 E
Aberle & Hermes, 1224, 4th
Acheson & Casebeer, 1025, 2d
Adams W R, 2219 Logan av
Agan Jane Mrs, 861, 6th rm 725
Allen W H, 964, 5th rm 228
AMES REALTY CO, 730 E
Anderson C E, 1025, 4th rm 215
Anderson T E, 1025, 4th rm 203

Shop Phone Main 2169 **JOHNSON'S BOILER SHOP** Res. Phone Main 2554

REINHOLD JOHNSON, Prop

Boiler Repairing of All Kinds Promptly Attended To Boilers and Tanks Bought and Sold

125 E MARKET FLUE WELDING A SPECIALTY SAN DIEGO

San Diego's Tallest Building
Absolutely Fire Proof

Hotel St. James

Rates Moderate and Always the Same

ARNOLD REALTY CO, 724 E
ARRIOLA SAMUEL, 420, 16th. (See page 50)
Artley D E, 2234, 30th
Ayers J P & Co, 4123 University av, E S D
Babb E L, 911 Bway
Balfour Company Inc, 1144 Prospect, La Jolla
Ballinger E E, 520 E rm 101
Barney & McKee, 525 C rm 207
BARNSON REALTY CO, 207 First National Bank Bldg, 1007, 5th
Barr A F, 4615 Park blvd
Bates W E & Son, 945, 8th
Baum T C, 919, 7th
BECKWITH & CROWN, 1150, 4th
Beemer Walter, 38, 25th
BELL REAL ESTATE & INVESTMENT CO, 922, 7th
Bennett G E, 4185 University av, E S D
Binney F A, 860, 17th
BIRCH & CO, 1150, 4th
Blackman J E & Son, 835 National av, National City
Blake J L, 2418 J
Blethen A E, 2170, 30th
Bodmer R P, 642 F
Bolton Realty Syndicate, 920, 8th
Borchers Anna, San Marcos
BOWLER GEO W, 701, 6th
Bowman H C, Vista
Brackett C J, 911, 7th
Bradbury W N, Escondido
Brand G E, 1025, 4th rm 327
Brazee C H, 714 E
Brewer E L, 7818 Girard, La Jolla
Broderick W S, 333, 3d av, Chula Vista
Brooks Dwight, 4145 Mentone av, E S D
Brooks G W, 1560 Feldspar, Pacific Beach
Brown F L Co, 1011 Prospect, La Jolla
Brown W J S, 202, 3d av, Chula Vista
Bruschi Frank, 718 E
Burnham Jas, 9 E 8th, National City
BURNHAM JOHN & CO, 217-219 Timken Bldg. (See top edge and page 65)
Burr S C, 344 B
Cable H N, 861, 6th rm 204
Cahill F S, San Ysidro
Calhoun F G, 625 E
California Ranch & Home Co, 1025 4th rm 414
Campbell M M, 121 Bway rm 237
Campbell S J Mrs, 543 E
CANNING REALTY CO, 635 E
Carmelita Corporation, 1023, 2d rm 503
Carter W G, 1065, 8th
Chapman R N, Escondido
Chestnut M F, 964, 5th rm 505
CHRISWELL JOHN W, 4622 Park blvd
CLARK ED S, 911 Bway and Lemon Grove
Clarke F J, 4622 Park blvd
Cleghorn W T, 8 National av, National City
Cloverdale Farms, 617 E
Coffield H B, 4646 Park blvd
COLEMAN NELSON L, 410 B. (See left bottom lines and page 48)
Corey W C, 732 National av, National City
Cornell Allen, Cardiff-by-the-Sea
Coronado Realty Co, cor Orange and B avs, Coronado
COSGROVE ARTHUR CO, 421 Bway
Craig H T, 866, 7th
Cramer M S Mrs, 909, 7th
Creller C J, 4020 Van Dyke av, E S D
Crescent Realty Co, 952, 7th
Crowe C E Miss, Encanto
Crowe L B Mrs, 920, 8th
Crum S W, 426 B
Crum W D, 732 E
Cullen J F, 866, 6th
Curtis C W, 1027, 4th
Curtis Realty Co, 866, 7th
Dana L C, 964, 5th rm 211
Davies C W, 730 E
Davis G W, 4123 University av, E S D
Davis W R & Co, 4123 University av, E S D
Dearborn C S, 7851 Girard, La Jolla
Decker H E, 418 B
Delano L P, 625 C
DEMPSEY S C MRS, 1133 Prospect, La Jolla
De Westcotte Co The, 1123, 4th
Dickenson & Mellinger, 4169 University av, E S D
DOWN, THE HOUSEMAN, 742 E
Downes Harry, 4716 Adams av
DUNN REALTY CO, 1009 Orange av, Coronado
Du Paul J B, 3846 Copeland, E S D
Dussing G P, 3367 Dale
Eiriksson Gudmund, 723 National av, National City
El Cajon Valley Co, Lakeside
Elliott W H, 2825 National av

Manufacturers of
GASOLINE LAMPS LANTERNS
AND
LIGHTING SYSTEMS for every purpose
CONTRACTORS' LIGHTS
STANDARD LIGHT CO.
of California
326 W MARKET
TEL. 66596

BATTERY
"EXIDE"
SERVICE
DELCO
REMY
KLAXON
CARLSON
AND
SIMPSON
Auto Electricians
UNION
ATC

Vegetarian Cafeteria and Bakery
OUR MOTTO—QUALITY FIRST
HOME-MADE BAKED GOODS AND LUNCHES—DELICATESSEN
Telephone 662-21
1125 SIXTH STREET



HOTEL CHURCHILL
AMERICAN AND EUROPEAN
NINTH AND C STREETS

MAIN 5880
GEORGE L. MAYNE, MGR.
ROOMS SINGLE OR EN SUITE
ABSOLUTELY FIREPROOF
EXCELLENT IN CUISINE and APPOINTMENTS

PHONE
Office, Main 17
Res. Hil. 2295-J

For Bargains in City and Country

REAL ESTATE

Also Imperial Valley Land
Exchanges a Specialty

YOU WANT TO SEE
THE ONLY
FRANK E. JONES
1015 7th St.

Palomar Garage
R. W. TERRETT
Proprietor

Repairing
Vulcanizing
Storage
Battery
Charging
Auto
Washing
and
Polishing

2420 FOURTH
TELEPHONE
Main 1533

Real Estate—Cont.

ELLS AGNES G MISS, 718 E
El Monte Ranch Co, 617 E
Escondido Land & Town Co, Escondido
EXCHANGE SECURITIES CORPORATION, 419-422 Owl Drug Bldg, 1025, 4th. (See back bone and pages 2 and 43)
FINTZELBERG & STEINMETZ, 926 7th. (See right top lines and page 44)
Fisher D C Miss, 3810, 8th
FISHER HARRY & CO, 240 C. (See left top lines and page 44)
Fisher J W, Lemon Grove
Fister Henry, 418 E
Fitzpatrick John J, 618 J av, National City
FITZPATRICK LILA A, 1025, 7th. (See left bottom lines)
Fletcher Ed Co, 920, 8th
Floyd J C, Cass nw cor Feldspar, Pacific Beach
Forbes B L, 858, 7th
Francisco L H, 911, 7th
Fritts W H, 546 E
GARDNER N & CO, 1120 Orange av, Coronado
GARRETTSON INVESTMENT CO, 411 E
Gaston A N, 121 Bway rm 653
Gillum & Irey, 1023 2d rm 301
Gilmore Jas, 121 Bway rm 548
Gilpin & Roberts, 970, 7th
Gilson W H, 4671 Park blvd
GODFREY FRANK E, 1013 Orange av, Coronado. (See adv Coronado Section)
Godwin R M, Otay
Golden Rule Realty Co, 826 National av, National City
Gordon, Goodwin & Co, 1202, 4th
Grable-Francisco-Bleifuss Co, 1186 6th, 4200 University av, E S D, and La Mesa
Graves F E & Son, El Cajon
Gray C W, 400 Orange av
Green F M, 866, 7th
Green J S, 4154 University av, E S D
Green R B, 4053 Wilson av
Griffith J S, 943, 10th
Griggs E P, 409 University av
Guthrie & Mitscher, 945, 7th
HAKES INVESTMENT CO, 407 Central Mortgage Bldg, 1015, 1st
Hall M Co The, 1168, 4th
Hamilton H W, San Ysidro
Hampton C E, 229 West F
Harrison A E, 4661 Park blvd
Haubert Frances N Mrs, 718 E
Hawkins P H & Co, 632 E
Hayes Realty Co, Oceanside
Hazard & Shadinger, 323, 3d av, Chula Vista
Hellyer W S, 1024 Bway
Hendricks D A, 1044, 9th
Herman M J Mrs, 964, 5th rm 304
Hartman D M, 2302 Ft Stockton dr
Hibbs J M, 3635, 3d
Hill W W, 4123 University av, E S D
Hillcrest Co Inc, 3935, 5th
Hinkle-Downs Co, 324 E
Hinkle E C, 1165, 12th
Hofflund S R, 920, 8th
Holdridge I A, 5042 Newport av, Ocean Beach
Holt Geo H, El Cajon
Holum N J, 4123 University, E S D
Hooper L B, Escondido
Horons C C, 3568 Pauly av, E S D
Hotchkiss H G, 952, 7th
Howley E B, 744, 10th
Hubbard B H Mrs, 4028 Jackdaw
Hughes & Newell, 909, 7th
Hurlburt F M, La Mesa
Hyatt F A, 4157 University av, E S D
Hyer W E, Del Mar
Ingle Jerauld, 426 B
International Land Investment Co, 4672 Park blvd
Ives Z T, 3802, 30th
Jackson L M Mrs, 4410 Norwood
Jackson O E, 952, 7th
JACQUES Y W CO THE, 918, 7th
Janssen F C, Oceanside
Jacobson Realty Co, 1002 B
Johns Saml, 245 W Washington
Johns & Midgley, 861, 6th rm 223
Johnson C K & Son, 730 E
Johnson W B, 2094 Logan av
Jones A J, 1007, 5th rm 227
Jones E N, 964, 5th rm 306
JONES FRANK E—THE ONLY FRANK E JONES, 1015, 7th. (See left side lines)
Kemper F M, Escondido
KENDALL S C, 309 First National Bank Bldg, 1007, 5th. (See right side lines and page 45)
Kenline G J, 4937 Santa Monica av, Ocean Beach
Kent L E, Poway
Kern A M, 3221 Homer, Loma Portal, Pt Loma
Keystone Realty Co, 1255, 5th
Kingsbury Realty Co, Bacon ne cor Del Monte av, Ocean Beach
Kingston Realty Co, 1144, 6th
Kipp Sylvester, 121 Bway rm 532

INSURANCE
BONDS

NELSON L. COLEMAN

MORTGAGE
LOANS

410 B STREET
TEL. MAIN 999

La Mar Investment Co, 1025, 4th rm 204
LA MESA HOMES CO, 207 Owl Drug Bldg, 1025, 4th
Lane A S, 1760 Hornblend av, Pacific Beach
Lane R D, 534 E
Layne H A, rm 306
Leach Saml, 866, 7th
Leebrick G H, 331, 3d av, Chula Vista
Leonhard Louis, Escondido
Liebers W S, 1188 Prospect, La Jolla
Lommasson S J, 2239 J
Loop John, 3246 Grim av
Lower California Finance & Development Co, 1007, 5th rm 511
Lowry F M, 1015, 1st rm 615
McArthur D D, 718 E
McClure M H, rear 1044, 16th
McCoy & Snyder, 1621 W Lewis
McCrary R A, 730 F
McDOWELL NAT, 912, 3d. (See left side lines and page 65)
McFadden R H, 1007, 5th rm 227
McHenry B W, 418 B.
McMurtrie Leighton, 1210, 3d
McNeil M W, La Mesa
M & R Realty Co, 1025, 4th rm 404
Macdonald J F, 1025, 4th rm 425
MASTEN LOUIS C, 212-214 Timken Bldg, 863, 6th. (See right top lines and page 46)
Matheis C E, 734 E
MEAD-HASKELL CO INC, 1210, 3d
Melcher F E, 1025, 4th rm 414
Melville Realty Co, 305, 3d av, Chula Vista
Mertzmann Realty Co, 948, 3d
MIKELS, RICKERSON & SON, 958 7th. (See back cover and page 48)
Miller & Hulbert, 732 E
MILLS A P MRS, 923 Prospect, La Jolla
Minnis Diogenes, Golden West Hotel
Minshall Cora Mrs, 3915, 30th
Mission Hills Realty Co, 819 W Washington
Mitchell W S, 235 Bway rm 430
Moberly S B, 4245 Park blvd
Moore Lincoln, Palm City
Miller A E, 952, 7th and La Mesa
Moore Nell, 831 Ash
Moore O T, 964, 5th rm 530
Moore W M, 729 Bway
Morrison Geo E Co, 102 Bway
Morrison S L, 1046, 8th
Morse C M, 2415 San Marcos av
Morse & Rohrer, 910, 7th
Mottram J H H, 4182 Louisiana
Mueller Edwd, El Cajon
Munson C N, 962, 2d
Murphy W F, La Mesa
Murray C E, 4130 University av, E S D
Nauman Chas, 4055 University av, E S D
NAUMAN P A CO, 627 E. (See adv)
Nichols W H, 724 E
Niven John, 240 C
Norton W W, 324 E
Oliver Edwd, 2813 B
O'Neall C F, 1194, 6th
Ott G K, 1025, 4th rm 203
PACIFIC BUILDING COMPANY, 334-338 C
Page F H, 1310, 5th
PARK E D REALTY CO, 1158 Orange av, Coronado. (See adv Coronado Section)
Parker C S, 714 E
Patton J F, 3836 Park blvd
Paulsen S O, Lemon Grove
Pease A R, 4437 Lamont, Pacific Beach

627 E Street Main 525

REAL ESTATE, LOANS AND INSURANCE

We are headquarters for Bargains in City and Country property. Don't buy until you have investigated our listings.

P. A. NAUMAN Co

627 E Street Main 525

4% ON SAVINGS DEPOSITS

$1.00 OPENS AN ACCOUNT

SOUTHERN TRUST & COMMERCE BANK

U.S. GRANT HOTEL BUILDING

CARPENTER'S INC.

952 6TH ST., NEAR BROADWAY
TELS. 652-01; MAIN 828

Commercial Stationery, Office Supplies, Filing Systems and Devices, Books, Fine Stationery and Engraving.

BOOK DEPARTMENT ON SECOND FLOOR

CALIFORNIA COMMERCIAL COLLEGE

7TH, COR. BROADWAY

Real Estate—Cont.

Peeles F J, 5065 Niagara av, Ocean Beach
Peters & Co Inc, 1015 1st rm 219
Pine Hills Assn, 920, 8th
PORTER J M & R S, 956, 7th
Pratt A F, 355, 3d av, Chula Vista
Pricer Z A, 1243, 12th
Ramage N O, 911, 7th
RAMEY RICHARD, 911, 3d
Reed & Fleet, 1115, 3d
Rex Realty Co, 919, 4th rm 22
Rice G H, 864, 6th
Rice J C, 1015, 1st rm 411
Rife T A, 1007, 5th rm 306
Roberts A E Co, 1025, 2d.
Roberts W V, 1118 Bway
Robinson M I Mrs, 964, 5th rm 520
Rockwell Land Co, 964, 5th rm 530
Roger F A, 4096 Lark
Rogers I D, 956, 8th
Rooks Realty Co, 1007, 5th rm 308
Rose G C, 1015, 1st rm 615
Rose H B, 444, 3d av, Chula Vista
Rossman H A, 1023, 7th
Rude L C Miss, 1114 Orange av, Coronado
Ruiz A H Mrs, 945, 8th
Rush M R Mrs, 4115 Adams av
Ryan W E, 632 E
SAN DIEGO FARM & MORTGAGE CO, 617 E. (See left top lines)
San Diego Lands Inc, 299, 3d av, Chula Vista
San Diego Securities Company, 617 E
Scheuerman H P, 732 National av, National City
Scott C A, 533 F rm 14
Scott Lena Mrs, Fallbrook
Siddon & Craig, 544 E
Selmser E E, 719 F
Senseney A D, 730 F
Shaules W A Co, Encanto
Sherick C A, Lemon Grove
Shields R P, 235 Bway rm 407
Short C T, 9 E 8th, National City
Skinner & Cleghorn, 815 National av,
Sloane C L, 2143 Market
Smith C J, 2569 Imperial av
Smith J B, 525 Anderson pl
Smith J H, 1025, 4th rm 207
Smith T J, Escondido
Smith W H, 2465 Front
Snoddy C L, 904, 8th
SOUTHERN CALIFORNIA INVESTMENT CO, 237 Spreckels Bldg, 121 Bway
Spade E R, 4708 Auburn dr, E S D
Sprouse L J, Fallbrook
STARKEY JOHN B, Mezzanine Floor Watts Bldg. (See page 49)
Steer J E, 2619 I
Stevens & Hartley, 2944 University
STEWART & CASS, 228 B. (See right bottom lines)
Stooke S G, 718 E
Stout Claude, 911, 7th
Strobeck & Legge, 861, 6th rm 222
Stump L H, 632 E
Success Realty Co, 4622 Park blvd
Sutherland J P, Ramona
SWAYNE & HYMER, 646-648 E. (See adv)
Talbot Frank, 2115 Logan av
Tanner I W, Escondido
Tenney W A, 1007, 5th rm 207
Timken Ranch Co, 617 E
Tingey C H, 1007, 5th rm 1113-14
TULLY B I, 955, 7th. (See left side lines)
Turner I C Mrs, 288, 3d av, Chula Vista
Turner M A, 920, 8th
Turner T L Realty Co, 1015, 1st rm 212
Wallace W H, 2820 National av

SIXTH STREET GARAGE
JOHN B. McINTYRE
Proprietor
Auto Storage
General Repairing
Towing Service
Carburetor Work
Accessories
Supplies
735
Sixth Street
Tel. 66121

Fur Products Co.
Furs Tanned, Dyed Remodeled
Raw Furs Bought and Sold
Ready Made Furs
SALESROOM 1371 Fifth
FACTORY 304 Sixth

EDWIN J. SWAYNE Established 31 Years JAMES P. HYMER
REAL ESTATE
IN ALL OF ITS BRANCHES
LOANS EXCHANGES RENTALS
Large Listing Efficient Service Patronage Solicited
SWAYNE AND HYMER
N. W. Cor. 7th at E St. Main 166

TELEPHONE, MAIN 691
THE LENOX CAFETERIA
1058 FIFTH STREET OPEN EVERY DAY

Property Managers and Rent Collectors

LOUIS C. MASTEN

Real Estate and Insurance

TIMKEN BUILDING

WALSH & WALSH, 828, 6th. (See page 66)
WANKOWSKI V & CO INC, 341-343 Spreckels Bldg, 121 Bway. (See right top lines and page 49)
WARD PAUL, 508 Granger Bldg, 964, 5th
Watts Nathan, 520 E rm 204
Webber Marshall, 4139 University av, E S D
Wenrich B W, 1946 Abbott, Ocean Beach
WESTERN INVESTMENT CO, 343 Spreckels Bldg, 121 Bway
Weyand Danl, 964, 5th rm 211
White E E, 1669 Front
Wigginton B F, 329, 3d av, Chula Vista
Wikstrom J E, 4130 University av, E S D
Williams A G, 816 National av, National City
Williams O M Mrs, 3865 Conklin av, E S D
Williams Wm, Fallbrook
WILSON G L, 207 Owl Drug Bldg, 1025, 4th. (See page 66)
Wilson J C, Escondido
Winchester F C, 1123 Orange av, Coronado
Wood G W, 432 F, rm 553
Woodard J C, 1114 W Lewis
WOODWORTH C N, 932, 7th. (See right side lines)
WORDEN & MARTIN, 4014 University av, E S D. (See page 66)
Wright A M, 861, 6th rm 726
Young G A, 861, 6th rm 726

***Real Estate Appraisers**

ROGAN & COMPANY, Safety Deposit Floor San Diego Savings Bank, Watts Bldg, 520 E. (See front edge and page 15)
WOODWORTH C N, 932, 7th. (See right side lines)

***Real Estate Exchanges**

FITZPATRICK LILA A, 1025, 7th. (See left bottom lines)
JONES FRANK E — THE ONLY FRANK E JONES, 1015, 7th. (See left side lines)
TULLY B I, 955, 7th. (See left side lines)
WOODWORTH C N, 932, 7th. (See right side lines)
WORDEN & MARTIN, 4014 University av, E S D. (See page 66)

***Real Estate Loans**

WOODWORTH C N, 932, 7th. (See right side lines)

***Realtors**

PACIFIC BUILDING COMPANY, 334-338 C.
WILSON G L, 207 Owl Drug Bldg, 1025, 4th. (See page 66)
WOODWORTH C N, 932, 7th. (See right side lines)

***Rebuilt Motor Cars**

BRADSHAW COMPANY, 1132-1134 1st

***Reclamation and Irrigation District Bonds**

HUNTER, DULIN & CO, 4th Floor First National Bank Bldg, 1007 5th. (See left top lines and page 14)

***Records**

SOUTHERN CALIFORNIA MUSIC CO, 630 C. (See right bottom lines and classified Pianos)

***Reed and Rattan Furniture Manufacturers**

BLEDSOE COMPANY THE, 6th ne cor C. (See right bottom lines and classified Furniture)

***Reed and Rattan Work**

BLEDSOE COMPANY THE, 6th ne cor C. (See right bottom lines and classified Furniture)

***Refrigerating and Cold Storage Rooms—Built to Order**

GERARD HARRY, 848, 6th. (See page 31)

***Rental Agencies**

BURNHAM JOHN & CO, 217-219 Timken Bldg. (See top edge and page 65)
DOWN, THE HOUSEMAN, 742 E
FITZPATRICK LILA A, 1025, 7th. (See left bottom lines)
JONES FRANK E — THE ONLY FRANK E JONES, 1015, 7th. (See left side lines)
McDOWELL NAT. (See left side lines and page 65)

IRWIN & CO.

HAY, GRAIN,
FLOUR,
MILL FEEDS,
POULTRY
FEEDS,
GRAIN BAGS
WOOL BAGS,
SACK
TWINE,
COAL

Main Office
FOURTH AND K
PHONES:
MAIN 440
663-01

Geo. A. Bown Co.
Investment Service
GEO. A. BOWN
President
B. J. NESS
Secretary
626 TIMKEN BLDG.
Telephone 65141
816 First Nat'l Bank Bldg.
Tel. Main 193

Bakery
Confectionery • Cafeteria
Caterers
Merritt's
Broadway at Seventh
San Diego

Phone Main 4953 **H. A. CAMERON CO.** UNION BLDG.
THE OFFICE OF EFFICIENCY
WE WRITE ALL KINDS OF INSURANCE

Rental Agencies—Continued

MASTEN LOUIS C, 212-214 Timken Bldg, 863, 6th. (See right top lines and page 46)
TULLY B I, 955, 7th. (See left side lines)
WORDEN & MARTIN, 4014 University av, E S D. (See page 66)

***Rentals**

GODFREY FRANK E, 1013 Orange av, Coronado. (See adv Coronado Section)
PARK E D REALTY CO, 1158 Orange av, Coronado. (See adv Coronado Section)
STEWART & CASS, 228 B. (See right bottom lines)
TULLY B I, 955, 7th. (See left side lines)
WALSH & WALSH, 828, 6th. (See page 66)

***Reporting**

ACME MAILING SERVICE, 310-312 Spreckels Bldg, 121 Bway. (See classified Multigraphing and page 57)

***Rest Cures**

THEOBALD SANITARIUM, 208 W Laurel. (See left bottom lines and page 36)

Restaurants

Acker M H, 1227 Prospect, La Jolla
Adamson J R, 4656 Park blvd
Alexander & Johnston, 5116 Narragansett av, Ocean Beach
Allen C A, 935, 7th
Allie A J, 822, 7th
Anderson C M, 907, 4th
ANGELINO THE, "RESTAURANT FRANCAIS," 328 C. (See left side lines)
Arganoza Manuel, 602, 4th
Atkins Thos, 133 F
Atwater C H, 1018 Market
Baltazar Francisco, 424 I
Barrett E E, 713, 4th
Bauer Amelia, 200 Market
Beech Geo, Cardiff-by-the-Sea
Beeler J M, Fallbrook
Beeler & Nichols, 129 W Bway
Belmont Lunch, 902, 3d
Berg & Davis, 901, 4th
Bergman G A, 118-122 Bway
Bertschi Ike, 820, 3d
Bickerton J H, 940, 5th
Blue Lantern Cafe The, 1017 Park pl, Coronado
Bohannon C I, 894 Prospect, La Jolla
Bradley W A, 832, 4th
Brakebill Ernest, 1110 Bway
Bristol Cafe, W 1st sw cor F
Broadway Cafe, 326-330 W Bway
Brown Bear The, 531 B
Bruhn A E, 500, 5th
Budd's Fish House Restaurant, 1851 Abbott, Ocean Beach
Burgess J W, 864 Union
Burnap Grill, 1020, 3d
Cadd's Cafe, 1014 Prospect, La Jolla
Cafe Lillibridge, 315 E
Cameron J C, 845, 4th
Camp E A, 623 Bway
Capatanos Pete, 426 F
Chuml John, 1406 Crosby
Clarke W S, 120 Orange, Coronado
Clauder & Burkhart, 226 Bway
Cliff Gardens Restaurant, 1819 Adams av
Coffee Cup Restaurant, Oceanside
Crane W A, 827, 4th
Croff D W, 1547 Market
Curtis S P Mrs, 1122 Orange av, Coronado
Damarus A R, 527 E
Davis A E Mrs, 3865, 5th
De Luxe Lunch Room, 426 W Bway
Dement J O, 1042, 2d
Denison A H, 1106, 4th
Depew Mona, 522 W Bway
DeWitt & Mergen, 514 F
Didie Herman, 1861 Abbott, Ocean Beach
Dining Car The, rear 1028 Prospect, La Jolla
Dooley W S, 540 Market
Dragon P E, 919, 6th
Duarte F A, 225 F
Dunbar M W, 836 Bway
Eastridge W H, 1902 Abbott, Ocean Beach
Economon Jas, 748, 5th
Eff Michl, 1008, 1st
Elite Lunch The, 248 C
Ellert Mary Mrs, 124 West B
Ellis & Keisker, Oceanside
Ficker Thos, 317, 3d av, Chula Vista
Findel A C, 1145 K
Flores Ysabel Mrs, 515, 5th
Ford & Olson, 429 Market
Forst A C Mrs, 530 West C
Gallos & Mosely, 760, 5th
Garino John, 620 I
Gay Louis, 345 Market

HOMELAND BUILDING CO.
DEALERS IN
Building Material and Mill Work
Paints
Oils
Tools
Accessories
22-32 E. 8TH
NATIONAL CITY, CAL.

CHULA VISTA
THE FASTEST GROWING SECTION OF SAN DIEGO ..COUNTY..
PEOPLES STATE BANK

Butternut Bread
Southern California Baking Co.
125-171 FOURTEENTH ST
Phones, 659-09
Factory 655-25

PLUMBING, HEATING, REPAIRING
W. C. MERRITT CO. 727-733 SEVENTH STREET
SAN DIEGO, CAL. MAIN 852

GOLDEN LION TAVERN & GRILL, 4th ne cor F. (See right side lines)
Golden Poppy Restaurant, 1049, 2d
Goodfellows Cafe, 619 Bway
Gore W H, 602, 3d
Graham Chas, 423 Market
Green Dragon Dining Room, 1260 Prospect, La Jolla
Green R W, 842, 6th
Guay Louis, 804, 4th
Hange Mike, 312 F
Hanley Jesse G, 221 West F
Hart J W, 332 E
Hartwick & Gallagher, 1117, 4th
Harvey Fred, Union Depot
Hayden N R Mrs, 2503 San Diego av, N S D
Heck S L, 1106 K
Heffern Ellen Mrs, 1244, 2d
Hellwig Oscar, 7906 Girard, La Jolla
Hill Jas, 225 W Market
Hixon Wm, Boulevard
Hong Kong Cafe, 517, 4th
Horsfall Maude, 1326, 13th
Hoyt H R, Oceanside
Hunefield Lothe, 290 Center, Chula Vista
Imlay H C, W Bway ne cor Harbor
Ishahawa E, 447, 5th
Jackson J B, 5091 Newport av, Ocean Beach
Jamison W S, 724 National av, National City
Jarvis & Vujovich, 335 F
John's Restaurant, 1118, 4th
Johnson & Courtney, 1851 Abbott, Ocean Beach
Kennedy M H, 17 W 8th, National City
Kerver H H, 746, 5th
Kipp & Checos, 637 Bway
Kirven Richd, 714, 4th
Kiser C E, 302 Market
Koch H F, 657, 5th
Koskey Steve, 1025 India
Lacko Geo, 850, 4th
La Parisienne Cafe, 1127 Orange av, Coronado
Lee Chong, 420, 4th
LENOX CAFETERIA THE, 1058 5th. (See left bottom lines)
Lopez Bernardo, 534, 4th
Lowry & Brunt, 850, 6th
McGuire & Bentson, 640 E
McKaig Adele, 715, 4th
McRae Wm, Encinitas
Marks Anna Mrs, 631 E
Martell Maude A, 7990 Ivanhoe av, La Jolla
Marvland Cafe, 810, 7th
Mason W E, 239 Market
Matsura I, 433, 5th
Matsui M, 443, 6th
Mathews A M, 818 National av, National City
Maxwell W L, La Mesa
Mecca Cafe, 148 W Bway
Mergen Jos, 911½, 3d
MERRITT'S, Bway at 7th. (See right bottom lines)
Miller J N, 537 E
Minor & Barnet, 735 W Bway
Mira Mar Hotel & Restaurant, Oceanside
Mission Lunch Room, Oceanside
Mission Restaurant, 1027 India
Mitchell Bros, 1065, 3d
Morales Mariano, 539, 5th
Moore's Restaurant, 1040, 3d
Munnings F G, 1528 India
Murray Chas, Escondido
Makamura N, 1045 Prospect, La Jolla
New China Cafe, 1172, 4th
Newport Restaurant, 524 W Bway
Noe Lois W, 840 Bway
Obayashi J U 421 Market
Ogonisow Louis, 516 W Bway
Ortega Jos, 1712, 7th av, National City
Paine P J, Jacumba
Palace Cafe and Grill, 4th sw cor Plaza opp U S Grant Hotel
Parr Harry, 639 W Market
Pedratty C, Jacumba
Philbin T F, 705 Market
Portola Cafe, 939, 4th
Putnam C S, 214 C
Quan H E, 412 G
Quick & Tarpley, 106 W Bway
Quong Tong, 1953 Abbott, Ocean Beach
Rea & Hendee, 1431 Market
Richter Aug, 1309 Market
Rigopoulos & Nichols, 560, 5th
Rinehart & Dierks, 5002 Newport av, Ocean Beach
Rohr Peter, 1144 Bway
Rombold Jacob, 313 F
Roth Eugene, 501 W Market
Rudder Harry, 235 Bway
RUSSILL'S CAFE, Grand av bet Lime and Maple, Escondido. (See adv Escondido Section)
RUSSILL MABEL MRS, Grand av bet Lime and Maple, Escondido. (See adv Escondido Section)
Saddlerock Grill, 1054, 4th
Saito Ben, 2301 Belt
San Diego Coffee Club, 758, 3d


Charles Dodson
Fire Insurance
Notary Public
511 Granger Bldg.
PHONE MAIN 5212

JONES-MOORE PAINT HOUSE
WHOLESALE RETAIL
Paint
Varnish
Roofings
Cor. 5th and A Streets

Since 1886
San Diego's Leading Men's and Boys' Outfitters
"LION" CLOTHING CO.
Southeast Corner Fifth and "E"
Where You Always Pay Less for Clothing Furnishings and Shoes of Quality

WASHING MACHINES
SEWING MACHINES
VACUUM CLEANERS
HEATING APPLIANCES
PORTABLE LAMPS
955 SIXTH STREET

Hartwell ELECTRIC COMPANY

ELECTRICAL CONTRACTORS
LIGHTING FIXTURES
MOTORS, MOTOR REAIRING
MAZDA LAMPS
TELEPHONE, MAIN 318

B. I. TULLY
Real Estate
Homes
Investments
Ranches
Exchanges
San Diego Eastern and Northern
955 7th St.
MAIN 1566

PAIGE MOTOR CARS

OLSON BROS.
REPAIRING and SUPPLIES
942 COLUMBIA
MAIN 458

Restaurants—Cont.

Savoy Cafe, 1055, 4th
Schuler Amelia Mrs, ft of 5th
Schultz H W, 140 W Beech
Seaman S I, 908 S 26th
Shearer W F, La Mesa
Sheffield W A, 846, 7th
Shimizu S, 762, 4th
Shomoda F, 1349 Crosby
Sing Hi Restaurant, 452, 4th
Smith & Laurance, 838, 4th
Sour Geo, 408, 6th
Speake Jeptha, 814 Market
Star Lunch Room, 316 C
Stathis Theo, 459, 6th
Stauffer Isaac, 139 West F
Stice Wm T, 102 West E
Stofer W J, 1058, 3d
Stovall Jas, 138 F
Strada L C, 428 I
Sukurski J A, 309 Plaza sq
Supke F T O, Palm City
Tarbox M C Mrs, Encanto
Taylor Cora, 652, 4th
Ten Cote Herman, Fallbrook
Teran Julian, Oceanside
Thomson Sadie Mrs, 3875, 5th
Tilley F D, 532 Bway
Tompkins Saml, 338 Rosecrans blvd, La Playa, Pt Loma
Turner Alba, 517 F
Turner H L, 309 C
Tute & Finney, 333 E
Unckles R C, 1335 Orange av, Coronado
Urbany Urban, 651, 5th and 530 Market
VEGETARIAN CAFETERIA & BAKERY, 1125 6th. (See right bottom lines)
Verdun Grill, 1070, 3d
VERSAILLES FRENCH RESTAURANT AND PASTRY SHOP, 416 C
Waddle Wm, 614 W Market
Waldorf Cafe & Lunch Counter, 1037-1043, 4th
Weinberger & Maton, 1019, 6th
White Star Cafe, Campo
Whitehouse M B Mrs, 716 Market
Witcher Adam, Boulevard
Wong Yow, 467, 5th
Young C R, 1126, 4th

***Restaurant Fixtures**

KROTZER & OLIN, 547-555, 4th. (See classified Store Fixtures)

***Ripe Olives**

GIFFORD C M & SON, 13th ne cor Imperial av. (See page 58)

***Roof Paints**

BENTON ROOF CO, 250-260, 5th. (See right side lines and classified Paints—Wholesale)

Roofing and Roofers

Baker T B, 1020, 8th
BENTON ROOF CO, 250-260, 5th. (See right side lines and classified Paints—Wholesale)
CHAPMAN'S SHEET METAL WORKS, 1415 Market. (See left side lines and page 68)
Gauteraux Roofing Co, 4th sw cor K
Lamb H L, 3177 I
SCHIRM J S COMMERCIAL CO, 4th sw cor K. (See page 24)
WHITING-MEAD COMMERCIAL CO OF SAN DIEGO, ne cor 1st and G. (See left bottom lines and page 23)

***Roofing and Roofing Material**

DIXIE LUMBER & SUPPLY CO, 3919 Ohio nr University av. (See front cover and page 54)
JONES-MOORE PAINT HOUSE, 1265-1271, 5th. (See right side lines and page 59)
McCORMICK BROS LUMBER CO, cor Sisson and University avs, E S D. (See page 54)
RUSS LUMBER & MILL CO, 1st sw cor I. (See front cover and page 52)
WESTERN LUMBER CO, Foot of Columbia. (See page 53)

***Rubber Stamps**

CALIFORNIA STAMP CO, 222 C. (See page 67)
Lane F W, 235 F

Rug Weavers

Bay City Rug Cleaners, 2795 B
Bowker J A, 1632 Logan av
Pioneer Rug Works, 1844 State
SAN DIEGO RUG AND CARPET FACTORY, 1632 Logan av

Rugs

Hayes J P, 101 Bway
New York Lamp & Shade Co, 101 Bway
Peterson T D, 3730 Arctic
Thompson C X, 764 State

RELIABLE SERVICE
AT
REASONABLE PRICES
REPAIRING BY EXPERTS

FRED A. HEILBRON
PLUMBING AND HEATING
1446 5TH ST.
TEL. MAIN 781

CITIZENS SAVINGS BANK
SIXTH STREET AT E

Pays 3% on Checking Accounts
4% on Savings

THE SAFE-CABINET
"The World's Safest Safe"

DESKS—
STEEL FILES—
SAFES—
OFFICE SUPPLIES—
VAULTS—
BANK EQUIPMENT

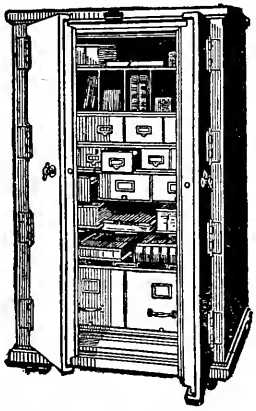

FIELD-AUSTIN SAFE CO.

1131 THIRD ST. MAIN 764

***Rugs, Carpets and Linoleum**

BLEDSOE COMPANY THE, 6th ne cor C. (See right bottom lines and classified Furniture)

***Sacks**

IRWIN & CO, K se cor 4th. (See back cover, right side lines and page 34)

***Safe Cabinets**

FIELD-AUSTIN SAFE CO, 1131, 3d. (See adv)

***Safes**

FIELD-AUSTIN SAFE CO, 1131, 3d. (See classified Safe Cabinets)

***Safety Deposit Boxes**

NATIONAL CITY STATE BANK, 812 National av, National City. (See adv National City Section)

PEOPLE'S NATIONAL BANK, 741 National av, National City. (See right side lines and adv National City Section)

SAN DIEGO SAVINGS BANK THE, 5th ne cor E. (See front cover and page 16)

UNION NATIONAL BANK THE, Bway se cor 6th. (See backbone and page 17)

UNITED STATES NATIONAL BANK, Broadway at 2d. (See page 20)

***Safety Deposits Vaults**

FIRST NATIONAL BANK, 5th ne cor Bway

PEOPLE'S STATE BANK, 3d av nw cor F, Chula Vista. (See left side lines and adv Chula Vista Section)

SOUTHERN TRUST & COMMERCE BANK, U S Grant Hotel Bldg, Bway nw cor 4th. (See right side lines and page 19)

***Sails**

MUEHLEISEN TENT & AWNING CO INC, 753-755, 4th. (See insert at beginning of classified)

***Salaried Loans**

INDUSTRIAL LOAN AND INVESTMENT CO, 863, 6th

***Salesmanship Schools**

CALIFORNIA COMMERCIAL COLLEGE, 1023, 7th. (See left top lines)

Barney & Barney

Insurance
Bonds
Loans
Liability
Compensation

PACIFIC MUTUAL LIFE INS. CO.

Scripps Bldg.
(2nd Floor)

THE CAMPBELL MACHINE CO.

Foot of Eighth • TEL. MAIN 2455

Automobile, Marine and General Machinery Repairs—Marine Railway Service—Agency for Stevens-Duryea and Stearns "Knight" Motor Cars—Also Dodge "Improved Diesel" Oil Engines

HARRY FISHER & CO.
GENERAL INSURANCE, REAL ESTATE, BONDS
240 C STREET

Salt Manufacturers

WESTERN SALT CO, 408 Owl Drug Bldg, 1025, 4th
Western Salt Co, Otay

***Sand and Gravel**

FENTON-PARKER MATERIAL CO, sw cor 10th and L

Sanitariums

Alpine Sanatorium, Alpine
ELWYN SANITARIUM THE, 640 National av, National City
Fairview Sanitarium, 4235, 5th
Halsohem Sanitarium, 624 Glorietta blvd, Coronado
HEBRON HOME FOR AGED PEOPLE, 1825 Newton av. (See left side lines and page 37)
La Jolla Sanitarium, 476 Prospect, La Jolla
Lash The, 220 Elm
Laurel Sanitarium, 2508, 1st
Lischner Sanatorium for Children, 2936-2954 Juniper and Alpine
McCulloch Sanitarium, 914 Beech
Oak Dell Ranch Sanitarium (Ramona), S D office 955, 8th
PARADISE VALLEY SANITARIUM, Paradise Valley, National City
Park View, Mrs B L Clarke mgr, 1210 National av, National City
ST JOSEPH'S HOSPITAL, University av ne cor 6th. (See page 38)
THEOBALD SANITARIUM, 208 W Laurel. (See left bottom lines and page 36)

***Sanitariums—Battle Creek System**

PALACE TURKISH BATHS, 924 4th, Suite 7. (See left side lines and adv)

Saratoga Chips

Funcheon Glen, 1848 Logan av
Saratoga Chip Co, 2504 San Diego av, N S D

***Sash, Doors and Blinds**

BENSON LUMBER CO, Bay Front Foot of Sigsbee. (See front cover and page 51)
DIXIE LUMBER & SUPPLY CO, 3919 Ohio nr University av. (See front cover and page 54)
FULLER W P & CO, 7th ne cor F
KOLL H W & CO, California and G. (See page 23)
McCORMICK BROS LUMBER CO, cor Sisson and University avs, E S D. (See page 54)
McCORMICK CHAS R LUMBER CO, Office and Yards 1955 Colton av. (See right top lines and page 52)
RUSS LUMBER & MILL CO, 1st sw cor I. (See front cover and page 52)
SAN DIEGO LUMBER CO, 6th sw cor L. (See page 53)
WELDON & GLASSON PLANING MILL, 3102 Woolman av
WESTERN LUMBER CO, Foot of Columbia. (See page 53)
WHITING - MEAD COMMERCIAL CO OF SAN DIEGO, ne cor 1st and G. (See left bottom lines and page 23)

***Savings Banks**

CITIZENS' SAVINGS BANK OF SAN DIEGO, 6th se cor E. (See right top lines and page 18)
ESCONDIDO SAVINGS BANK, Escondido. (See adv Escondido Section)

H. COHEN
THE LEADING
NAVAL
TAILOR
AND OUTFITTER
satisfies everyone

To Know Me,
Ask Your
Shipmate

701 to 723
W. Market St.
NEAR CORONADO FERRY
PHONE
MAIN 3075

FOR GOOD PRINTING ORDER FROM
PRINT SHOP SAN DIEGO
734 FOURTH ST.
PHONE 653-43
GOLDEN WEST HOTEL BLDG.
OVER 30 YEARS EXPERIENCE

Phone, Main 1404
Open Day and Night
Prices Reasonable

PALACE TURKISH BATHS
Swedish Massage Electrical Treatments
Radio Therapeutic Lamp
FOR LADIES AND GENTLEMEN
PROF. JOS. S. JOHNSON, PROP.
Graduate Attendants
New Management
920 Fourth Street
San Diego, Cal.

CONSULT THE
BROWN OPTICAL CO.
1011 FIFTH STREET
GROUND FLOOR, FIRST NATIONAL BANK BLDG.
MAIN 2997
Prescriptions Filled

"See San Diego from our Sun Parlor"

Hotel St. James

Absolutely Fire Proof

HOME SAVINGS BANK, Escondido. (See adv Escondido Section)

PEOPLE'S NATIONAL BANK, 741 National av, National City. (See right side lines and adv National City Section)

SAN DIEGO SAVINGS BANK THE, 5th ne cor E. (See front cover and page 16)

SECURITY COMMERCIAL & SAVINGS BANK OF SAN DIEGO, 5th nw cor E. (See page 19)

SOUTHERN TRUST & COMMERCE BANK, U S Grant Hotel Bldg, Bway nw cor 4th. (See right side lines and page 19)

***Saw Mills**

BENSON LUMBER CO, Bay Front Foot of Sigsbee. (See front cover and page 51)

Scales

Dayton Scale Co, 218 West C
Hickman S B, 1232, 4th
Toledo Scale Co, 941 Bway

Schools and Colleges

Academy of Our Lady of Peace, 235 A
Alexander Hamilton Institute, P O box 48
Bishop School The, Prospect ne cor La Jolla blvd, La Jolla

California Commercial College

1023, 7th. (See left top lines)

CALIFORNIA CONSERVATORY OF MUSIC, 624 B. (See classified Teachers—Music)

Chinese Mission School, 625, 1st
Church of the Immaculate Conception Kindergarten School, Conde bet San Diego av and Congress, N S D

CLEWELL CHIROPRACTIC COLLEGE, Suite 307 Granger Bldg, 964, 5th. (See page 28)

Hensley Dressmaking College, 919 4th rm 5

International Correspondence Schools, 1025, 4th rm 228

John 3-16 Bible School The, 509 12th

Kelsey-Jenney Commercial College, 1119, 4th

Montessori School, 1277 Carr, La Jolla

Montessori School, 3979 Lark

Parker Francis W, 4201 Randolph

Practical Tailoring and Dressmaking College, 624 B

St John's Parochial School, 4027 Normal

St Joseph's Parochial School, 1528 4th

SAN DIEGO ARMY AND NAVY ACADEMY, Garnet cor Kendall, Pacific Beach. (See page 67)

San Diego College of Astrology and Occult Science, 1023, 7th

San Diego Conservatory of Music, 1704 Upas

San Diego School of Physical Training, 666, 9th

SAWYER SCHOOL OF SECRETARIES, 4th Floor U S Natl Bank Bldg, 2d at Bway

SCHOOL OF BALLET DANCING, 624 B

Seventh Day Adventist School, 30th nw cor G

State Teachers' College, Park blvd and El Cajon av

Winne-tas-ka School of Music, Lemon Grove

***Schools for Boys**

SAN DIEGO ARMY AND NAVY ACADEMY, Garnet cor Kendall, Pacific Beach. (See page 67)

***Schools of Music**

CHRISTENSEN SCHOOL OF POPULAR MUSIC, 463-464 Spreckels Bldg, 121 Bway

***Schools—Preparatory**

SAN DIEGO ARMY AND NAVY ACADEMY, Garnet cor Kendall, Pacific Beach. (See page 67)

***Schools—Shorthand**

CALIFORNIA COMMERCIAL COLLEGE, 1023, 7th. (See left top lines)

***Screen Doors and Windows**

DIXIE LUMBER & SUPPLY CO, 3919 Ohio nr University av. (See front cover and page 54)

BRASS CASTINGS

Bronze, Brass, Tin, Lead, Aluminum and Zinc

FOUNDRY DIVISION

STANDARD LIGHT CO. of CAL.

1511 J STREET MAIN 857

BATTERY "EXIDE" SERVICE

DELCO REMY KLAXON

CARLSON AND SIMPSON

Auto Electricians

UNION AT C

Vegetarian Cafeteria and Bakery

OUR MOTTO—QUALITY FIRST

HOME-MADE BAKED GOODS AND LUNCHES—DELICATESSEN

Telephone 662-21

1125 SIXTH STREET

William Kettner
GENERAL INSURANCE
Tel., Main 2183 334-335 SPRECKELS BUILDING

Coronado Fish Co.
Paul Petrich, Prop.
IMPORTERS and EXPORTERS
Canned Foods
... and ...
Canned Fruits
PACKERS
Lobsters Tuna
Sardines
Chili Con Carni
Mexican and Spanish Style
857 Harbor
Tel. Main 1553

PHONE MAIN 2325
ROGERS CARRIAGE WORKS
ALPY & KOLBECK Proprietors
AUTOMOBILE and CARRIAGE REPAIRING
Bodies, Springs and Wheels Made to Order
635 2nd St.
San Diego, Cal.

Screen Manufacturers

San Diego Screen Manufacturing Co, 1056, 17th
WELDON & GLASSON PLANING MILL, 3102 Woolman av

Sculptors

Gundlach C E, rear 537, 14th
Piano Felix, 655, 7th

***Sea Food Products**

NEPTUNE SEA FOOD CO, 1101 (ft of) W Ivy, Bay Front

***Searchers of Records**

UNION TITLE COMPANY OF SAN DIEGO, 1028, 2d. (See bottom edge and page 3)

Second Hand Furniture

(See Furniture—Second Hand)

Second Hand Goods

Adams Jay, 130 Market
Baker H M, 503, 5th
Bergland C E, 611, 8th
Burke Pete, 2528 Imperial av
Dubinsky David, 329 Market
Farmers' Exchange, Escondido
Ferbrache P E, Oceanside
Frank Isadore, 423, 6th
Granovsky Celia, 111 F
Helping Hand Rummage Shop, 336 G
Johnson R R, 118 W Bway
Karron B F, 413 Market
Mullen Harry, 1400 K
Pollock Louis, 425 Market
Pomoranz Abraham, 534, 5th
Queen's Daughters Salvage Shop, 724 4th
Red Cross Shop, 708, 4th
Reichenstein Aaron, 341 Market
Reis Jos, 460, 5th
Retail Grocers' Exchange, 1230, 1st
Rosenberg Fannie Mrs, 456, 5th
Salvation Army Industrial Store, 134 F
San Diego Auction Co, 407 University av
Shaffer W E, 1502 Market
Stephens J M, 819 University av
Stephenson A G, 670, 4th
Weaver J J, 1903 Logan av
Westover C F, 520 Market

***Securities**

HUNTER, DULIN & CO, 4th Floor First National Bank Bldg, 1007 5th. (See left top lines and page 14)
PRUDENTIAL BOND & MORTGAGE CO, 412 Central Mortgage Bldg, 1015, 1st. (See left side lines)
ROGAN & COMPANY, Safety Deposit Floor San Diego Savings Bank, Watts Bldg, 520 E. (See front edge and page 15)

***Seeds**

BEACON HILL NURSERY, 1201 Bway. (See right side lines and classified Nurseries)
BUTLER W J, 2638 Imperial av. (See page 34)
HARRIS SEED CO, 909, 6th
IRWIN & CO, K se cor 4th. (See back cover, right side lines and page 34)
KONRAD WM HARDWARE CO, 4177 University av, E S D. (See right side lines and page 35)
NEARPASS SEED CO, 532, 6th
SELEY'S SEED STORE, 644 E
SHINN O S CO, Escondido. (See adv Escondido Section)
SILVERTHORN FRED C & SONS, 844 Market. (See page 36)
Smith F W, 4136 University av, E S D
STILES POULTRY SUPPLY CO, 623-633 G and 630 E. (See right top lines, classified Poultry Supplies and page 61)

***Seeds and Plants**

BEACON HILL NURSERY, 1201 Bway. (See right side lines and classified Nurseries)

***Service Stations**

OWL SERVICE STATION, 16th ne cor K. (See page 9)

***Service Station Equipment**

MOTOR HARDWARE & EQUIPMENT CO, 1328-1338, 5th. (See classified Hardware)

Sewing Machines

Carr Wm, 1121, 10th
Fisher-Feldman Furniture Co, 1266 4th
Henderson C E, 3839, 5th

THEOBALD SANITARIUM
Special attention to diet. Select accommodations for invalids WITH SKILLED NURSING and CARE. Sunshine in every room and all rooms comfortably heated
208 W. LAUREL ST., SAN DIEGO Phone, Main 1927


POULTRY, BEES, GARDEN SUPPLIES
LIVE and DRESSED POULTRY
623-633 G ST.
630 E STREET
STILES POULTRY SUPPLY CO.

Hope A T, 1028, 9th
Singer Sewing Machine Co, 921, 6th
White Sewing Machine Co, 1190, 6th

***Sewing Machines for Rent**

ROOKE SHOP THE, 748 Orange av, Coronado. (See adv Coronado Section)

Sheet Metal Works

Best Mfg Co, 2110 8th av, National City
Blair T P, 750, 4th
CALIFORNIA SHEET METAL WORKS, 3871, 5th
CHAPMAN'S SHEET METAL WORKS, 1415 Market. (See left side lines and page 68)
INGLE MANUFACTURING CO, 643-649 G. (See page 64)
Lewis C E, 335 G
McCLURE & KELLY, 1415 Market. (See right bottom lines and page 68)
Market Street Sheet Metal Works, 1225 Market
Moore David, 4020 Pauly av, E S D
Perrault Chas, 1243, 4th
Perry & Christenson, 229, 10th
ROBERTSON BROS, 1212, 5th
San Diego Sheet Metal Works, 646 4th
Smith G E, 832 National av, National City
Taylor Bros, 3667 Arctic
Weckerly W R, 646, 4th

***Sheet Music**

SOUTHERN CALIFORNIA MUSIC CO, 630 C. (See right bottom lines and classified Pianos)

***Shingle Manufacturers**

BENSON LUMBER CO, Bay Front Foot of Sigsbee. (See front cover and page 51)

***Shingles**

DIXIE LUMBER & SUPPLY CO, 3919 Ohio nr University av. (See front cover and page 54)
McCORMICK CHAS R LUMBER CO, Office and Yards 1955 Colton av. (See right top lines and page 52)
RUSS LUMBER & MILL CO, 1st sw cor I. (See front cover and page 52)
SAN DIEGO LUMBER CO, 6th sw cor L. (See page 53)
WESTERN LUMBER CO, Foot of Columbia. (See page 53)

Ship Chandlers

HENDRY C J CO, C nw cor India. (See right bottom lines and page 68)
McCAFFREY-BLADE CO, 311 W Bway

***Shirts and Collars**

MANHATTAN SHIRTS, The Worth Company, 5th sw cor E
WORTH COMPANY THE, 5th sw cor E. (See left top lines)

***Shoe Shining Parlors**

EUREKA SHOE SHINING PARLOR, 104 W Bway

***Shoe Store Supplies and Shoe Machinery**

WESTERN LEATHER SUPPLY CO, 417-419-421 F

***Shoemakers—Shoes for Dress, Tender and Deformed Feet, Cork Extensions**

A J D SPECIALTY SHOE SHOP, 832, 5th (2d floor) rms 11 and 12

Shoemakers and Repairers

Anderson Oscar, 763, 7th
Armstrong & Dennis, 1517, 30th
Beffel Anthony, 4333 Park blvd
Blanc Harry, 531 F
Borst T N, 820, 3d
Brown C E, 142 Orange av, Coronado
Burger C F, 7837 Girard, La Jolla
Burrows Jas, 4113 Adams av
Calafato Joseph, 1633 India
Caldwell J F, 2439 Imperial av
Camp J H, 3830 Daley av, E S D
Castello Miguel, 635, 5th
Christensen C A, 2836 Newton av
Christiansen Nels, 3006 Imperial av
Church E F, 529 G
Covina C, 2259, 1st
Dahl H, 3306, 5th
De Lander A J, 832, 5th rm 12
DE LUXE SHOE REPAIRING CO, 432 W Bway
Dutton G H, 3011 University av
Eckert G W, 1532 Market
Edwards J A, 1863 Union
Ently Tony, 138 W Bway
Fiegel G H, 3020 Imperial av
Fulton G H, 733 Columbia
Giebeler Henry, 1216, 5th

ÆTNA
Life, Accident, Etc.
G.et
A.etna-ized
BY
GIST
INSURANCE
SERVICE
GILMAN A. GIST
202 Owl Bldg.
MAIN 188

Do Your Banking in National City
Peoples National Bank
A Good Bank in a Good Town

O. K. CHITWOOD
EXCLUSIVE
BUICK AND MARMON REPAIRING
1130-1140 Columbia Street
TEL. MAIN 362



HOTEL CHURCHILL
AMERICAN AND EUROPEAN
NINTH AND C STREETS

ALL OUTSIDE ROOMS
ABSOLUTELY FIREPROOF
GEORGE L. MAYNE, MANAGER

PHONE
Office, Main 17
Res. Hil. 2295-J

For Bargains in City and Country

REAL ESTATE

Also Imperial Valley Land
Exchanges a Specialty

YOU WANT TO SEE
THE ONLY
FRANK E. JONES
1015 7th St.

Palomar Garage
R. W. TERRETT
Proprietor

Repairing
Vulcanizing
Storage
Battery
Charging
Auto
Washing
and
Polishing

2420 FOURTH
TELEPHONE
Main 1533

Shoemakers and Repairers—Cont.

Golosman Chas, 540 E
Griffith John, 1118, 4th
Gustafson F A, 772, 4th
Hahn F M, 3826, 30th
Harnetty G V, 1005-1009 Bway
Hebert F O, 808, 4th
Heimburge Max, 611 Bway
Heinsohn H, Oceanside
Hiddes M F, 922 Prospect, La Jolla
Hillcrest Shoe Hospital, 3879, 5th
Hixson D A, 1758 State
Horn Geo, 563 University av
Horn J E, 1243, 4th
Hornbuckle M B, 1615 W Lewis
House J K, 1046, 3d
Hutchinson A S, 1148 Bway
Kallusch F W, 4132 University av, E S D
Kindberg H B, 310, 3d av, Chula Vista
Kuratoni R, 541, 5th
Lamadrid Paul, 639 Bway
Litten M H, Fallbrook
Maio F A, 2141 Logan av
Mason G E, 2267½ Logan av
Masters E J, 119 W Washington
Meyer J T, 1207, 28th
Miller J A, 645, 7th
Morgan E C, 1364, 3d
Morrison Wm, 1119 Market
Murphy Lester, Oceanside
Nackenhorst Henry, 124 B
Napolitano C A, 829 Orange av, Coronado
Nauman P F, 1014, 6th
Navano Gio, 1867 National av
Olson C A, 2571 Imperial av
Parmier Jos, 1506 India
Parson J M, 4614 Park blvd
Petersen Sophus, 4615, 30th
Peterson N A & Son, 2111 Logan av
Phannenschmidt Chas, 744, 6th
Plate H J, 3884 Pauly av, E S D
Plunder Frank, 3983 Goldfinch
Pollock Louis, 1116 Orange av, Coronado
Prior Saml, Escondido
Progressive Shoe Shop, 722, 5th
Rapid Shoe Repair Shop, 1118, 4th
Redman Roy, 841 Bway
Rodriguez Pura Mrs, 639 Bway
Sachs Meyer, 107 F
Schneeclaus C D, 1457 University av
Schwenke G E, 114 B
SHOECRAFT SHOE REPAIRING CO, 821, 5th
Smith J T, 5033 Newport av, Ocean Beach
Soper C S, 834 National av, National City
Stigers G W, Escondido
Swem O P, Escondido
Universal Boot Shop, 939, 5th
Watters M J, 830 Bway
Western Leather Supply Co, 740 Bway
Zinser J G, 440, 27th

Shoes—Retail

Beauloye & Conde, 2092 Logan av
Boedrick's Boot Shop, 537 Bway and 946, 5th
Bootery The, Escondido
Cleator's Shoe Store, 916, 5th
COHEN HAYMAN, 701-723 W Market. (See left side lines)
CUB SHOES FOR BOYS, For Sale by Lion Clothing Co, 5th se cor E
Demers & Weitekamp, 714, 5th
Ground Gripper Shoe Store, 1244 5th
Hillcrest Shoe Store, 3900, 5th
Knudtson M L, La Mesa
Laengle F J, 750, 5th
Lewis P P, 740 National av, National City
Lewis Shoe Co, 1070, 5th
Marston Co The, 5th, 6th and C
RALSTON HEALTH SHOES, For Sale by Lion Clothing Co, 5th se cor E
Runyon B C, 1015, 3d
Starton A J, 1130 Orange av, Coronado
Streicher Edwd, 827, 5th and 1026 5th
TRU-PED-IC SHOES, For Sale by Lion Clothing Co, 5th se cor E
Universal Boot Shop, 939, 5th
WALK-OVER BOOT SHOP, 1059, 5th.
WEGGENMAN BOOTERIES, 1110 5th
Wolf & Davidson, 650, 5th

Shooting Galleries

Ruhnow F W, 504 W Bway
Yeager Kittie Mrs, 633 W Market

***Shorthand Reporting**

ACME MAILING SERVICE, 310-312 Spreckels Bldg, 121 Bway. (See classified Multigraphing and page 57)

***Show Cards**

HUNT'S SHOW CARD SHOP, Worth Bldg, 427 E. (See page 69)

INSURANCE
BONDS

NELSON L. COLEMAN
410 B STREET
TEL. MAIN 999

MORTGAGE
LOANS

New York
San Francisco
Seattle
Portland

BLYTH-WITTER & CO.
Government, Municipal and Corporation Bonds
624 FIRST NATIONAL BANK BLDG. MAIN 384

Los Angeles
Pasadena
Oakland
Hollywood

PAINTERS' SUPPLIES SHO' CARDS

Estab. 1870—50 Years of Better Work

SCHOTT ART SIGN CO.

ELECTRIC, GOLD, GLASS, CARVED, ART METAL
BULLETIN, AND PAINTED SIGNS OF ALL KINDS

PAINTING
AUTO PAINTING
TABLETS
MONUMENTS, ETC.

825-829 THIRD ST.
SAN DIEGO, CAL.

*Show Cases

KROTZER & OLIN, 547-555, 4th. (See classified Store Fixtures)

*Show Cases and Fixtures

SCHIEFER & SONS, 8th se cor J. (See page 69)

*Show Cases—Second Hand

SCHIEFER & SONS, 8th se cor J. (See page 69)

Sign Painters

Cordtz Robt Co The, 946 Front
Gus The Sign Painter, 1245, 4th
HUNT FOR SIGNS, 231 West B. (See page 69)
National Sign & Advertising Co, 842 3d
SCHOTT ART SIGN CO, 825-829 3d. (See adv)

*Signs

HARTMAN C F, 1048 Market. (See page 59)
HUNT FOR SIGNS, 231 West B. (See page 69)
Hunt W C, 427 E rm 10
JACOBSON I, 753, 8th
Lockwood W P, 919, 4th rm 19
Sappelle Leo, 919, 4th rm 15
Scurlock J H C, 1017 Prospect, La Jolla

*Signs—Commercial

HARTMAN C F, 1048 Market. (See page 59)

*Signs—Enamel

CALIFORNIA STAMP CO, 222 C. (See page 67)

*Silks

QUALITY SILK HOUSE, 430 C

Skating Rinks

Broadway Rink, 1128 Bway
Dunbar J E, Abbott se cor Santa Monica av, Ocean Beach

Soap Manufacturers

CITRUS SOAP CO OF CALIFORNIA, 301 W Market
Clark J R, 2550 G
Panama Soap Co, 1803, 5th

*Society Stationery

SAN DIEGO PRINT SHOP, 734, 4th. (See left side lines and classified Printers)

*Soda Fountain Supplies

INTERNATIONAL WHOLESALE CO, 616-624 Market and 615, 6th (See left side lines)
KLAUBER-WANGENHEIM CO, Market ne cor 4th

Soda Water Manufacturers

COCA COLA BOTTLING WORKS, 1772 Main. (See page 22)
El Granito Springs Bottling Co, 10th sw cor I
San Diego Soda Works, 333-335 11th

*Soft Drink Manufacturers

SAN DIEGO TRIPURE WATER CO, 1772 Main. (See page 22)

Soft Drinks

Barney Albt, 1029 India
Bauman Wm, 425 E
Bean W G, 519 F

WM. KONRAD HARDWARE CO.

BUILDERS' HARDWARE
GLASS
PAINTS
ROOFING
HAY & GRAIN
SEEDS
FUEL
FEED

4177 UNIVERSITY AVE.
East San Diego
HILLCREST 2584

HUNECK'S

FURS

MASONIC TEMPLE
1401 Fifth
Tel. 656

PIANOS
VICTROLAS

SOUTHERN CALIFORNIA MUSIC COMPANY
630 C STREET

SAXOPHONES
SHEET MUSIC

HUNTER, DULIN & COMPANY
GOVERNMENT, MUNICIPAL AND CORPORATION BONDS
Fourth Floor First National Bank Building Telephone, Main 5586
LOS ANGELES SAN FRANCISCO SAN DIEGO PASADENA OAKLAND

Johnson-Saum Company
FUNERAL DIRECTORS
LADY ASSISTANT
N. W. Cor. Fourth & Ash
TELEPHONES MAIN 158 651-04

Chapman's SHEET METAL WORKS
Any Job in Our Line, Large or Small, Will be Done in a Satisfactory Manner, Both as to Price and Workmanship
1415 Market Telephone MAIN 1866

Soft Drinks—Continued

Bernardini & Burdese, 728, 4th
Blount G S, Escondido
Chamberlain J B, 657, 5th
Custer Frank, 802, 4th
Depietri Albt, 505, 6th
Eldridge & Baxter, 867, 3d
Ellis A C, 132 Market
Funk A E, 958 India
Gault W A, 872, 4th
Harris & Brandt, 302 C
Hart H T, 408 G
Hirsch Max, 800 Bway
Kelley P J, 328 F
Kentucky Pool Room, 1164, 4th
Maggiora P D, 328 F
Morris A H, 956, 2d
Nigro Bert, 148 F
O'Neil J H, 345 Market
Passarino & Fillippi, 527, 5th
Pidgeon J R, 548 W Bway
Pidgeon P F, 1352 India
Powell H E, 935, 7th
Quinlan L J, 1433 K
Rodia J T, 945, 4th
Rohrs J W, 714, 4th
Shors Jas, 424 F
Thayer & Kregear, 428 W Bway
Thomas W V, 401 Market

***Soils**

BEACON HILL NURSERY, 1201 Bway. (See right side lines and classified Nurseries)

***Souvenirs**

LITTLE KINEMA SOUVENIR STORE THE, 1249, 5th

***SPARS**

BENSON LUMBER CO, Bay Front Foot of Sigsbee. (See front cover and page 51)

***Sporting Apparel**

U S GRANT HOTEL SHOP, DOBBS & CO, 330 Bway

Sporting Goods

Hale-Fultz Co, 726 Bway
Hazard-Gould Sport Goods Co, 145 Bway
PASSMORE'S BIRD AND TOY STORE, 1166, 6th nr B. (See left bottom lines and classified Bird and Toy Dealers)
SAN DIEGO CYCLE & ARMS CO, 417 E. (See back cover and page 3)
Smith & Walker, 835, 4th

***Spraying Machinery**

GIRAUD PAUL A, 740, 4th. (See front cover and pages 31 and 33)

***Spraying Machines**

STILES POULTRY SUPPLY CO, 623-633 G and 630 E. (See right top lines, classified Poultry Supplies and page 61)

***Sprinkling Systems—Automatic**

MERRITT C W CO, 727-733, 7th. (See right top lines and classified Plumbers)

Stage Lines

Descanso Stage Line, 1st sw cor E
El Cajon Stage Line, 1st sw cor E
Encanto Stage Line, 903, 3d
Independent Stage Line, 1st sw cor E
Independent Stage Line, Escondido
La Jolla Stage Line, 903, 3d
Liberty Bus Line, 1120, 3d
Lorang Stage Co, 301 E
Motor Transit Co, 1st sw cor E
Motor Transit Co, Branch 920 Prospect, La Jolla
Pickwick Stage Line, 1st sw cor E
Sutherland Tia Juana Stages, 301 Plaza
Union Stage Depot, 1st sw cor E
United Stage Line, 1st sw cor E
White Star Auto Stage Line, 1st sw cor E

Stationery—Retail

Arey-Jones Co, 933, 4th
CARPENTER'S INC, 952, 6th. (See right bottom lines and classified Commercial Stationers)
Disinger J H, Imperial Beach
Redding E L, 7879 Girard av, La Jolla
Woodbury Bert, Fallbrook
Young C D, Escondido

***Stationery—Social**

LUTES HAROLD E, 958, 5th

***Stationery—Society**

ENO IMLE L, 419 Bway. (See left side lines and page 50)

***Stationery—Wholesale**

KLAUBER-WANGENHEIM CO, Market ne cor 4th
ZELLERBACH PAPER CO, 303, 5th

WILLIAMS BROTHERS
AUTOMOTIVE ELECTRICIANS
1156 SECOND STREET
PHONE MAIN 21

Hobbs STORAGE BATTERY

DISTRIBUTORS
HOBBS BATTERIES
BATTERIES RENTED, CHARGED AND REPAIRED

WASHING MACHINES
SEWING MACHINES
VACUUM CLEANERS
IRONING MACHINES

ELECTRICAL CONTRACTORS
LIGHTING FIXTURES
MOTORS, MOTOR REPAIRING
MAZDA LAMPS
TELEPHONE, MAIN 4730

Southern Electrical Co
3rd and E
7th and Bway
Main 4730

***Steam Fitting**

INGLE MANUFACTURING CO, 643-649 G. (See page 64)

ROHDE ERLING, 7908 Girard, La Jolla. (See classified Plumbers and Gas Fitters)

***Steam and Hot Water Heating and Fitting**

HEILBRON FRED A, 1446, 5th. (See left bottom lines and classified Plumbers)

Steamship Agents

Deas H W, 121 Bway rm 238
Kreider S L (LA), 121 Bway rm 239

Steamship Companies

Admiral Line, Bway se cor 2d
Luckenbach Steamship Co, Spreckels Bros Coml Co agts, Santa Fe Wharf, ft of Market
Pacific Steamship Co, Bway se cor 2d
Vancouver & San Diego Navigation Co, 322 West F

***Steel**

KENDALL JOSEPH M (Truscon Steel Products), 214-215 Timken Bldg, 861, 6th

***Steel Lockers**

FIELD-AUSTIN SAFE CO, 1131, 3d. (See classified Safe Cabinets)

***Steel Rolling Doors**

FIELD-AUSTIN SAFE CO, 1131, 3d. (See classified Safe Cabinets)

***Stencils**

CALIFORNIA STAMP CO, 222 C. (See page 67)

Stenographers

ACME MAILING SERVICE, 310-312 Spreckels Bldg, 121 Bway. (See classified Multigraphing and page 57)
Benjamin E G Mrs, lobby U S Grant Hotel
Boeck V L, 1007, 5th rms 614-616
Carruthers G B, 948, 3d rm 515
Kearney B M Miss, 1027, 4th
Mack L H Mrs, 1007, 5th rm 804
Murdock Velma Mrs, 121 Bway rm 431
Schaffnet Wilhelmine, 861, 6th rm 607
STOLL'S MULTIGRAPH SHOP AND ADVERTISING BUREAU, 207 Watts Bldg, 520 E. (See left side lines and page 57)
Teller Frona Mrs, 908 C rm 3
Wells Ann, 121 Bway rm 655
Williams Elinor H, 432 C rm 34

***Stenographic Schools**

CALIFORNIA COMMERCIAL COLLEGE, 1023, 7th. (See left top lines)

***Stock and Poultry Foods**

GLOBE GRAIN & MILLING CO (Globe Mills), (Los Angeles Branch), Ash nw cor California

***Stocks and Bonds**

BOWN GEO A CO, 626 Timken Bldg, 861, 6th. (See right side lines)
HUNTER, DULIN & CO, 4th Floor First National Bank Bldg, 1007 5th. (See left top lines and page 14)
STEPHENS & CO, 3d Floor Union Bldg, 235 Bway

***Storage**

A B C TRUCK CO, 222 G. (See classified Piano Movers)
COMMERCIAL TRUCK CO & OCEAN BEACH TRANSFER, 128 W Bway. (See page 69)
IRWIN & CO, K se cor 4th. (See back cover, right sides lines and page 34)
LIBERTY SPECIAL DELIVERY, 640, 10th. (See page 32)
SAN DIEGO TRUCK CO, 436 B

***Storage and Warehousing**

ATLAS TRANSFER & STORAGE, 956, 10th. (See page 69)

***Storage Batteries**

CARLSON & SIMPSON, Union at C. (See right side lines and page 6)
GENERAL IGNITION CO, 148 C. (See classified Batteries)

***Storage Vaults**

SAN DIEGO SAVINGS BANK THE, 5th ne cor E. (See front cover and page 16)

Chas. N. Woodworth
REAL ESTATE
LOANS
Insurance
Ranches
Homes
932 Seventh
Main 1254



GOLDEN LION TAVERN AND GRILL
FOURTH & F
N. E. COR.
REAL FOOD FOR PARTICULAR PEOPLE
BERNARDINI and PROVOST, Props.

STEWART & CASS
INSURANCE—BONDS—REAL ESTATE
228 B Street Phone, Main 1515



HOME OF HART SCHAFFNER & MARX CLOTHES

HATS - SHIRTS - CAPS - GLOVES - EXCLUSIVE HABERDASHERY

Exclusive but Not Expensive - - **416 BROADWAY**

FRANK KROTZER L. D. OLIN

RESTAURANT FIXTURES A SPECIALTY

KROTZER & OLIN

Dealers in New and Used

STORE, OFFICE AND RESTAURANT FIXTURES, CASH REGISTERS, REFRIGERATORS, SHOW CASES, COUNTERS, ETC.

Main 991

547-55 FOURTH STREET SAN DIEGO, CAL.

Prudential Bond and Mortgage Co.

C. J. NOVOTNY
President & Counsel

Loans, Bonds
Mortgages
Securities

Invest Your Savings in Our Collateral Trust Bonds $100.00 Each There is No Better Security

Central Mortgage Building

Inter-National Wholesale Company

Wholesale
Groceries
Teas, Coffee
Extracts, Spices
Candies
Crackers
Soda Fountain
Supplies
Paper
Stationery
Small Hardware
Brooms
Brushes, Mops
Dusters
Paint, Oils
Varnishes
Fiber Glass
Sponges, Chamois
Dayton Fixtures

616-24 Market St.
615 6th St.

Automatic Phone
659-17

***Store Fixtures**

KROTZER & OLIN, 547-555, 4th. (See adv)

SCHIEFER & SONS, 8th se cor J. (See page 69)

***Stove Repairing**

CHAPMAN'S SHEET METAL WORKS, 1415 Market. (See left side lines and page 68)

INGLE MANUFACTURING CO, 643-649 G. (See page 64)

ROBERTSON BROS, 1212, 5th

WRIGHT EDWIN H, 670, 6th. (See classified Stoves and Ranges)

***Stove Wood**

BENSON LUMBER CO, Bay Front Foot of Sigsbee. (See front cover and page 51)

***Stoves and Ranges**

CALIFORNIA SHEET METAL WORKS, 3871, 5th

INGLE MANUFACTURING CO, 643-649 G. (See page 64)

ROBERTSON BROS, 1212, 5th

ROHDE BROS, 1233, 5th. (See page 60)

WRIGHT EDWIN H, 670, 6th. (See adv)

***Structural Terra Cotta**

SAN DIEGO TILE & BRICK CO, Spreckels Bldg, 121 Bway. (See page 24)

***Subdivisions**

SAN DIEGO FARM & MORTGAGE CO, 617 E. (See left top lines)

TULLY B I, 955, 7th. (See left side lines)

WOODWORTH C N, 932, 7th. (See right side lines)

***Suit Cases**

COHEN HAYMAN, 701-723 W Market. (See left side lines)

***Suit Cases and Trunks—Bought and Sold**

SANDERS EDWARD, 748, 5th. (See right side lines and classified Jewelry)

E. H. WRIGHT

Stoves

Bought, Sold, Exchanged, Repaired.

Lawn Mowers

670 SIXTH STREET

Phone: Main 332 San Diego, Cal.

Shop Phone Main 2169 **JOHNSON'S BOILER SHOP** Res. Phone Main 2554

REINHOLD JOHNSON, PROP

Boiler Repairing of All Kinds Promptly Attended To Boilers and Tanks Bought and Sold

125 E MARKET FLUE WELDING A SPECIALTY SAN DIEGO

V. WANKOWSKI & CO., INC.

V. WANKOWSKI — GEORGE D. EASTON

INSURANCE—SURETY BONDS — PHONE. MAIN 2029 — 341-2-3-4 SPRECKELS BLDG.

***Surety Bonds**

BARNEY & BARNEY, 2d Floor Scripps Bldg, 525 C. (See right side lines and page 43)

BURNHAM JOHN & CO, 217-219 Timken Bldg. (See top edge and page 65)

DODSON CHARLES C, 511 Granger Bldg, 964, 5th. (See right side lines and page 48)

KETTNER WM, 334 Spreckels Bldg, 121 Bway. (See left top lines and page 49)

NEALE HERBERT N, 443 Spreckels Bldg, 121 Bway. (See left side lines, front cover and page 47)

WANKOWSKI V & CO INC, 341-343 Spreckels Bldg, 121 Bway. (See right top lines and page 49)

WHITE M G, 241-243 Spreckels Bldg, 121 Bway. (See front cover and page 49)

***Surgical Instruments — Repaired and Sharpened**

CRANDALL'S G H PARASOL & KEY FACTORY, 1342, 5th. (See classified Keys)

***Surveyors**

(See also Civil Engineers and Engineers—Civil)

ENGINEERING SERVICE CO, 1316 Washington Bldg, 311½ S Spring, Los Angeles

***Surveyors' Instruments and Supplies**

STOKES RODNEY CO, 858, 3d. (See classified Architects' and Engineers' Supplies)

***Swedish Massage**

PALACE TURKISH BATHS, 924 4th Suite 7. (See left side lines and classified Sanitariums)

Syrup Manufacturers

Knighton P W, 518 F
Rainier Supply Co, 825 Bway
San Diego Syrup Co, 518 F

***Systematizers**

CODDINGTON GEO J, 3712, 28th

PYPER ALEXANDER C, 346 Spreckels Bldg, 121 Bway. (See classified Accountants)

WESTERN ADVERTISING CO, 501-503 Union Bldg, 235 Bway. (See classified Advertising Agencies)

***Systems**

PYPER ALEXANDER C, 346 Spreckels Bldg, 121 Bway. (See classified Accountants)

***Tablets—Metal**

CALIFORNIA STAMP CO, 222 C. (See page 67)

***Tackle Blocks**

HENDRY C J CO. C nw cor India. (See right bottom lines and page 68)

Tailors

Ales Ignatius, 208 Savoy Theatre Bldg
Behrens & Rolli, 424 B
Brem & Wayda, 1111, 3d
Brotchie Walter, 327 E
Burns Robt, 1102 Bway
Cardinale Frank, 964, 5th rm 333
Casson Henry, 209 West F
Cerveny John, 1046, 8th
Coleman & Pomerantz, 824, 3d
Craig's Tailor Shop, 852 Union
CROSSLEY ADA, 1811, 5th
Davis W S, rm D, Maryland Arcade
Dennis F T, El Cajon
Ehrlich Willis, 1317 Orange av, Coronado
Epstein B, 965, 5th

Office Phone, 242-W
Res. Phone, 175-W

R. F. Zimmerman

Plumbing and Heating Contractor

7921 Girard Street

La Jolla California

DIAMONDS
WATCHES
High Grade
JEWELRY

TRAVELING GOODS
FIRE ARMS
MUSICAL INSTRUMENTS

WE BUY AND SELL

EDWARD SANDERS
748 FIFTH
TEL. 65618

The CLASSIFIED LISTS in the Business Directory form the BEST BUYER'S GUIDE on earth. Try it.

Live and Dressed Poultry—Rabbits
Fresh Yard Eggs

GRAY'S POULTRY HOUSE
THE HOME OF MILK-FED POULTRY
521 AND 910 MARKET STREET

NORMAN E. MARTIN
PLUMBING CONTRACTOR
Service of Character is our Aim

4012-14 University Avenue
East San Diego, Cal.
Off. Tel. Hill. 1566-J Res. Hill. 3284-J
Established 1908



EMMA EGBERT WILLIAMS
President

HEBRON HOME

FOR AGED PEOPLE
(Incorporated)

Undenominational

Established by EMMA EGBERT WILLIAMS

26 Years experience in caring for aged people

1825 NEWTON AVE.

PHONE, MAIN 3869

SAN DIEGO, CAL.



FEGER BROS.

MERCHANT TAILORS

LADIES' AND GENTLEMEN'S SUITS MADE TO ORDER

MILITARY PATRONAGE ESPECIALLY SOLICITED



FRANK 243 West F Street San Diego, Cal. JOHN

Tailors—Continued

FEGER BROTHERS, 243 West F. (See right side lines and adv)
FEINBERG MAX, 1111, 4th
Folstad Anton, 621 Market rm 14
Friedman David, 968, 7th
Friedman Fredk, 1245, 4th
Gearney R E, 3382, 30th
Gillette F T, 1040, 2d
Ginsburg Benj, 1023, 7th
Glixman P G, 631 W Market
Gold Jos, 3006 Ivy
Goldstein P H, 1151 Union
Green Wm, 1438, 4th
Gulberg J A, 621 Market rm 12
Hale C V, 1070, 7th
Harriman J D, 4132 University av, E S D
Haugen T J, 1118 Orange av, Coronado
HILL ELWOOD I, ft of W Market
Hix Willis, 533 F rm 4
Horner Jack, 448 W Bway
Iverson Tony, 625, 18th
Jupiter Abe, 245 W Market
Kallgren Edwd, 508 University av
King J N, 943, 7th
KIRSHBAUM LOUIS, 414 B
Knappe J O, Escondido
Knappe Julius, Escondido
Kochberg Raymond, 1025, 4th rm 416
Krantz Carl, 1345, 18th
Lane C H, 836, 6th
Lasher Louis, 636, 5th
Laureen P W, 1040, 4th
McAvoy Frank, 320 Bway
McCarty I T, 124 Orange av
McCommins R A, 1520, 6th
McCreesh Wm, 322 C
McDonald Wm, 648, 4th
McKelvey Walter, 660, 4th
Mach Jos, 346 B
Malandra Victor, 134 B
Marquez John, 137 West F
Mason G M, 415 Bway
Milton The Tailor, 131 Bway
Morrow Jacob, 209 Savoy Theatre Bldg
Newby R D, 1946 Bway
Newport Naval Tailor, 623 W Market
Ohlendorf R M, 811 F
Osuna Amanda, 666, 17th
Raguso Tony, 726 National av, National City
Rehberg Gus, 422 G
Rose Jos, 1352, 5th
Rozman Frank, 114 Bway
Ryan J F, 1123, 3d
Schatz Manuel, 1617 W Lewis
Schnider Ida, 823, 3d
Scotch Woolen Mills, 1058, 4th
Shapiro Shepherd, 307 E
Shulack & Maio, 1048, 3d
Shulkind Sol, 913, 3d
Silver Nathan, 1115 Bway
Solov Saml, 1025, 4th rm 217
Stevens L A, Eecondido
Stovin Harry, 7834 Girard, La Jolla
Strakon Lawrence, 4648 Park blvd
Sturz J L, 510 B
Taibl Leo, 4091 Storey av, E S D
Taylor F W, 344 C
Taylor W S, 3365, 5th
Trafton Della Mrs, 850, 8th
Traver W A, 3318, 5th
Velarde R L, 524 F rm 1
Vernon G T, 1069, 2d
Vidal Eugene, 419 B
Walters Wm, 919, 4th rm 17
Wendell Nils, 1117 Market
WINTERS HEURBERT O, 1061 University av
Wishnek Frank, 226 C rm 203
Wosk Harry, 826, 3d

GILL STORAGE BATTERY — NO SEPARATORS — LONGER LIFE
WALCOTT, BROOKS, CONWELL & COMPANY, INC.
AT DIAMOND GARAGE, 645 13TH ST. SAN DIEGO, CAL.
PHONE 1337

STORAGE GILL BATTERY

Property Managers and Rent Collectors

LOUIS C. MASTEN
Real Estate and Insurance
TIMKEN BUILDING

***Tailors—Alteration**

FEGER BROTHERS, 243 West F. (See right side lines and classified Tailors)

***Tailors' Supplies**

Goetz N L, 218 C

***Talking Machines**

GRAY, MAW MUSIC CO INC, 1256-1260, 5th. (See classified Pianos)

SOUTHERN CALIFORNIA MUSIC CO, 630 C. (See right bottom lines and classified Pianos)

Tamale Manufacturers

Fausek Karl, 728, 1st
Pete's Tamale Factory and Restaurant, 530 I
Seymour G C, 2215 Logan av

***Tanks**

INGLE MANUFACTURING CO, 643-649 G. (See page 64)

JOHNSON'S BOILER SHOP, 125 Market. (See left bottom lines and page 22)

***Tanks—Water**

RUSS LUMBER & MILL CO, 1st sw cor I. (See front cover and page 52)

Taxicabs

Emery Auto Service, 1152, 1st
OWL TAXI CO INC, 1129, 2d, Tel Main 1900
Smith Taxicab Co Inc, 215 C
SMITH'S OWL TAXI CO, 1129, 2d, Tel Main 1900
Yellow Cab Co, 942, 1st

Taxidermists

ALASKA FUR STORE, 1236, 5th. (See page 34)
Nelson S A, 1837 India

Tea Gardens

Japanese Tea Pavilion, Balboa Park
Marsh's Japanese Tea Gardens, A av cor Ynez, Coronado

Teachers' Agencies

Cline Teachers' Agency, 1025, 4th rm 313

Teachers—Art

Bothell Elizabeth Mrs, 3775, 31st

***Teachers—Cello**

SCHRYOCK B ROSCOE, 624 B. (See right side lines)

Teachers—Dancing

Carter L H, 725 Bway
Hanker H L Miss, 3361, 4th
Hicks School of Dancing, 505 Elm
Lanning G L Mrs, 1570, 3d
Ratliff School for Dancing, 1029, 2d

Teachers—Languages

de Courlon Adine, 736, 14th
Rojas J L, 1203 Market

Teachers—Music

Adams F E Miss, 1231 W Lewis
Allen B K Mrs, 1057 Essex
Arden Kathryn Mrs, Elm av nw cor Madrona, Chula Vista
Armstrong Nellie, 2229, 30th
Babcock May A Mrs, 4530 Belmont av
Bangert L J, 1570, 4th
Bertelson N E Miss, 602, 19th
Bevitt Louise, 3914, 3d
Bowers Grace 3674, 7th
Brown R A, 1545, 4th
Campdoras Grace, 533, 21st
Castle A F Miss, 4533 North av
Cave Nell, 2445, 5th
Chapin F E, 3912 Center
Church B V Miss, 1464, 2d
Clarke M B Miss, 1628, 7th
Cone Pinckney, 4591 Campus av
Coop M I Miss, 4033 Ingalls
Coppard C C Miss, 3970 Utah
Dare R B Mrs, 3706 Oregon
Dresser Louora, 3936 Texas
Duncan Kath, 1100, 8th, Coronado
Eastman C W Mrs, Escondido
Eastman E A Miss, 4028 Texas
Edwards F E Miss, 3833, 4th
Erbe Amy Mrs, 2031 Union
Farrell J A, 1340, 4th
Faulkner E E Miss, 333 W Washington
Filson A S, 2530 J
Folda Laura, 1452, 6th
Forward J M Mrs, 911 Sampson
Funk E G Miss, 3677, 1st
Galindo Jose, 119, 16th
Gardner C A Mrs, 3987 Goldfinch
Gretton A B Miss, 3128 University
Grossmayer Dolce, 3730, 4th
Hambrough S E C Mrs, 3394 Castle, E S D

IRWIN & CO.

HAY, GRAIN,
FLOUR,
MILL FEEDS,
POULTRY
FEEDS,
GRAIN BAGS
WOOL BAGS,
SACK
TWINE,
COAL

Main Office
FOURTH AND K

PHONES:
MAIN 440
663-01

NURSES' OUTFITTING CO.

FRANCES
NILSSON
NOECKER, R. N.
MANAGER

DOCTORS
DENTISTS
NURSES
MAIDS

COMPLETE
OUTFITS

AGENCY
WORLDS
STAR
KNIT
GOODS

1811 FIFTH
Phone 66130

W. E. KIER CONSTRUCTION CO.

813 First National Bank Building
GENERAL CONTRACTORS
San Diego, California
Telephone, Main 2427

Phone Main 4953 **H. A. CAMERON CO.** UNION BLDG.
THE OFFICE OF EFFICIENCY
WE WRITE ALL KINDS OF INSURANCE

Teachers—Music—Cont.

Hanaford C A Mrs, 270 B av, Coronado
Harper H G Mrs, 1570, 4th
Hendrick P L Miss, 3815 Central av, E S D
High L M Miss, 2220 F
Hill V B, 3674, 7th
Holliday Caroline Mrs, 1569 Front
Hollingsworth Gladys Miss, 3990 Richmond
Kelton F E Mrs, 1570, 4th
Kynder R F Miss, 4093 Eagle
Lathim S A Miss, 337, 29th
Lewis M W Miss, 3717 Mission av, E S D
Lightner M H Miss, 3662 Fairmount av, E S D
Locke B F, 1570, 4th
McAssey E J Miss, 3087 Imperial av
McKenney L V Miss, 540 W Ivy
MacMillan Margt Mrs, 1130, 7th
Martin Ruth, 1320 Douglas
Martyn F F, 533 S 30th
Maynard E L Miss, 1801 Dale
Melhorn Harry, 961, 4th
Morin M M Miss, 3749, 4th
Morris Carl, 1570, 4th
Morton Regina Mrs, 722 F av, Coronado
Myers B S Mrs, 7350 Eads av, La Jolla
Nash Will, 525, 16th
Newcomb L G Mrs, Escondido
NICHOLSON AUBREY O, 1737 I. (See page 60)
Ogg J M Mrs, 4037 Daley av, E S D
Oliver J M, 251, 15th
Olson Fred, 4081 Stephens
Owen Jenny Mrs, 624 B
Phillips E A Miss, 239, 22d
Pohl Juliet Mrs, 4117 Georgia
Rader El Nore, 1604 Cypress av
Rayburn E M Mrs, 2030 Union
Reinbold E C, 1570, 4th
Riley I R, 4673, 30th
Rogers A E, 1020 C av, Coronado
Rowan L L Mrs, 1743, 1st
SCHRYOCK B ROSCOE, 624 B. (See right side lines and adv)
Sharman M W, 1520 Dale
Shaw R C, 3890 Eagle
Siebert E R Miss, 2940 B
Simpson P A Mrs, 1275 Johnson av
Smith F W, 705 Bway
Snyder E S Mrs, 1570, 4th
Solem F P Mrs, 2933 B
Staley M D Mrs, 2823 Granada av
Sternberg B B Mrs, 665, 16th
Stough E R Mrs, El Cajon
Sutherland Lorna, 624 B
Trowbridge M E Mrs, Escondido
Tucker M J Miss, 2470 Union
Tuley C O Mrs, 3719 Villa Terrace
Tuttle Edith S, 121 Bway rm 264
Webster C K, 121 Bway rm 264
Weeks Elizabeth, 4229 Cleveland av
Werkheiser F A, 3767 Villa Terrace
Weyant L T Mrs, 3570, 28th
Wheat F M Miss, 1430 State
Williams L H Mrs, 1570, 4th
Williams W M Mrs, 3501 Logan av
Yost L M Miss, 1031, 22d

***Teachers—Piano**

SCHRYOCK B ROSCOE, 624 B. (See right side lines)

***Teachers—Violin**

SCHRYOCK B ROSCOE, 624 B. (See right side lines)

***Teachers—Vocal**

SCHRYOCK B ROSCOE, 624 B. (See right side lines)

BUTA CLEANERS
"We Know How"
WE STERILIZE EACH GARMENT CLEANED OR PRESSED
1417 University Ave.
Hillcrest 327
BUTA

P. M. DAIRY CO.
Manufacturers and Distributors of
Purity Dairy Products
COTTAGE CHEESE
ICE CREAM
BUTTER
CREAM
MILK KEFIR
12th & K Sts.
Phone, MAIN 3311
Butter and Egg Dept.-701 Fifth
MAIN 411

CALIFORNIA CONSERVATORY OF MUSIC
B. ROSCOE SCHRYOCK, Director
Full Conservatory and Artist's Courses in
PIANO VIOLIN VOICE CELLO ORGAN
Private and class instruction in Harmony, Composition and Musical Theory.
Singers prepared for public work and given opportunity of public appearance with S. D. Opera Company and S. D. Choral Society.
Weekly rehearsals of the Conservatory Orchestra for students of the Orchestral Instruments.
Artist and assisting teachers in all departments.
Student recitals first and third Saturday nights of each month.
Phone: Main 366
Arts and Crafts Bldg.
624 B Street, San Diego.

SEE | YOUNG & CHAMBERLAIN | FOR
1126-1136 FRONT STREET
PREST-O-LITE BATTERIES, CARBURETORS, MAGNETOS, ETC.
EVER-READY WELDING SERVICE, AUTOMOTIVE ELECTRICIANS, AND VULCANIZING

CHAS. R. McCORMICK LUMBER CO.
Wholesale and Retail Dealers PHONE MAIN 4991 OFFICE, YARDS, PLANING MILL AND WHARVES FOOT OF 24TH. ON BAY

Teas, Coffees and Spices—Retail

Adams-Henry Co, 826 W Ivy
Eckhardt S Z, 830 G
INTERNATIONAL WHOLESALE CO, 616-624 Market and 615, 6th (See left side lines)
KLAUBER-WANGENHEIM CO, Market ne cor 4th
Pacific Coffee Stores Co, 807, 5th and 800 Bway
Powell A M Mrs, 4158 University av, E S D
U S Coffee Stores, 945, 6th
Wines S J Coffee Co, 648 Bway and 724, 7th

Telegraph and Telephone Companies

Federal Telegraph Co, 961, 1st
Pacific Telephone and Telegraph Co, 1130, 6th. Branches: 617 University av, 803 National av, National City, 1047 Wall, La Jolla, Chula Vista, Coronado, Point Loma, Oceanside, Pacific Beach, Escondido, La Mesa and Ocean Beach
Postal Telegraph-Cable Co, 953, 5th
United States Long Distance Telephone Co, 1027, 6th
WESTERN UNION TELEGRAPH CO, 936, 5th. Branches: Hotel Del Coronado, Coronado; 7927 Girard, La Jolla. National City, La Mesa, Lakeside, Oceanside, Mesa Grande and Lemon Grove

***Telegraph Apparatus**

SOUTHERN ELECTRICAL CO, "The One Bright Spot" at 3d and E and 7th and Bway. (See right top lines)

***Telephone Equipment and Repairs**

SOUTHERN ELECTRICAL CO, "The One Bright Spot" at 3d and E and 7th and Bway. (See right top lines)

***Tents**

HENDRY C J CO, C nw cor India. (See right bottom lines and page 68)

***Tents and Awnings**

MUEHLEISEN TENT & AWNING CO INC, 753-755, 4th. (See insert at beginning of classified)

Theatres

Hippodrome, 121 Bway
Isis Theatre, 1127, 4th
La Mesa Opera House, La Mesa
Lyceum Theatre, 326 F
SAVOY-PANTAGES THEATRE, C nw cor 3d
Spreckels Theatre, 121 Bway
Strand Theatre, B nw cor 6th

***Theatrical Supplies**

SOUTHERN ELECTRICAL CO, "The One Bright Spot" at 3d and E and 7th and Bway. (See right top lines)

***Tile—Hollow**

SAN DIEGO TILE & BRICK CO, Spreckels Bldg, 121 Bway. (See page 24)

***Tile—Hollow, Sewer and Drain**

BAILEY W J CO, cor G and Arctic. (See page 23)
SCHIRM J S COMMERCIAL CO, 4th sw cor K. (See page 24)

***Tile—Marble and Woodstone**

SAN DIEGO TILE & WOODSTONE CO, 758 Front. (See page 24)

***Time Recorders**

CALIFORNIA STAMP CO, 222 C. (See page 67)

***Tires—Retreading**

MILLER AUTO SUPPLY CO, 546 Market. (See classified Automobile Accessories)
ORNDORFF BROS MOTOR CO, 932 8th. (See page 9)
PICKFORD-BARKER TIRE CO, 1202, 3d. (See page 10)
SHRYOCK & CASTLE, 1127, 2d. (See page 11)
SOUTHERN CALIFORNIA TIRE WORKS, 2d se cor B. (See page 11)
WESTERN TIRE SALES CO, 1140 3d. (See page 12)

***Tire Service Stations**

SOUTHERN CALIFORNIA TIRE WORKS, 2d se cor B. (See page 11)



Charles Dodson

Fire Insurance

Notary Public

511 Granger Bldg.
PHONE MAIN 5212

Bon Ton Upholstery House

Established 1895

We Re-upholster All Styles of Furniture;

Make Over and Renovate Mattresses

Antique Furniture Restored

1825 TO 1837 FIFTH STREET

TEL. MAIN 662

TIP-TOP AND KLEEN MAID BREAD

MANUFACTURED BY **SNOWFLAKE BAKING CO.** 652-03 MAIN 47 SOLD BY ALL GROCERS

WASHING MACHINES
SEWING MACHINES
VACUUM CLEANERS
HEATING APPLIANCES
PORTABLE LAMPS
955 SIXTH STREET

Hartwell ELECTRIC COMPANY

ELECTRICAL CONTRACTORS
LIGHTING FIXTURES
MOTORS, MOTOR REAIRING
MAZDA LAMPS
TELEPHONE, MAIN 318

MONARCH PRINTING & PAPER BOX COMPANY
Incorporated

PAPER BOX AND CARTON MANUFACTURERS

COMMERCIAL PRINTERS

313-319 FIFTH ST.
Main 3642

LINCOLN GARAGE
REPAIRING AND STORAGE
THIRTEENTH AND E STS.

***Tires**

BECKETT REGINALD C (Wholesale Only), 206 West C. (See page 6)
BABCOCK AUTO SUPPLY, 202 West C. (See page 6)
CUT-RATE TIRE & SUPPLY HOUSE, 740 Bway
MILLER AUTO SUPPLY CO, 546 Market. (See classified Automobile Accessories)
MOTOR HARDWARE & EQUIPMENT CO, 1328-1338, 5th. (See classified Hardware)
RUTAN AUTOMOTIVE CO, 301 W Bway. (See insert at beginning of classified)

***Tires—Motorcycle**

MOTORCYCLE GARAGE, 702 Market. (See page 56)
SAN DIEGO MOTORCYCLE SHOP, 648 Market. (See page 56)

***Title Companies**

SOUTHERN TITLE GUARANTY CO, 940, 3d
UNION TITLE COMPANY OF SAN DIEGO, 1028, 2d. (See bottom edge and page 3)

***Title Guarantee**

SOUTHERN TITLE GUARANTY CO, 940, 3d
UNION TITLE COMPANY OF SAN DIEGO, 1028, 2d. (See bottom edge and page 3)

***Title Insurance**

UNION TITLE COMPANY OF SAN DIEGO, 1028, 2d. (See bottom edge and page 3)

Toilet Parlors

Aseptible Toilette Shop, 44 Sefton Bldg, 432 C
Burnett Carrie Mrs, 1478 F
Coats E M Mrs, 432 C rm 49
Galligan Teresa, 1007, 5th rm 609
Graham Kathleen Mrs, 122 Bway rm 475
Harper Method of Shampooing, 1007 5th rm 926
King J R Mrs, 1150 Orange av, Coronado
MARINELLO TOILET PARLOR, 1117 Orange av, Coronado
Nielsen Eloise L Mrs, 950, 7th
Roberts Ann (Bobby), 121 Bway rm 402

***Toilet Requisites**

FRANCO-AMERICAN SHOP, 402-403 U S Natl Bank Bldg, 1023, 2d

***Tool and Die Works**

SAN DIEGO MACHINE CO, 739-745 4th. (See classified Machine Shops)

***Tools—Wholesale**

MOTOR HARDWARE & EQUIPMENT CO, 1328-1338, 5th. (See classified Hardware)

***Towing Service**

DIAMOND GARAGE, 643-53, 13th. (See left bottom lines and page 7)

***Toys—Retail**

CORONADO DRY GOODS CO, 1033 Orange av, Coronado. (See adv Coronado Section)
Gibson Harry, 903, 6th
PASSMORE'S BIRD AND TOY STORE, 1166, 6th nr B. (See left bottom lines and classified Bird and Toy Dealers)

***Toys—Wholesale**

PASSMORE'S BIRD AND TOY STORE, 1166, 6th nr B. (See left bottom lines and classified Bird and Toy Dealers)

***Tractor Repairing**

HOFFMAN'S MACHINE SHOP, 1270 India. (See right bottom lines, classified Cylinder Grinding and Machine Shops)

***Tractors**

MIDWEST UTILITOR, Rutan Automotive Co Agts, 301 W Bway
RUTAN AUTOMOTIVE CO, 301 W Bway. (See insert at beginning of classified)

***Trade Mark Designers**

SUNSET ENGRAVING CO, 9th Floor Timken Bldg, 861, 6th. (See left side lines)

THE PACIFIC MUTUAL LIFE INSURANCE COMPANY
Issues One Accident Policy Every Minute
ACT

NEAL & DEASY
NOW 625 E Street

CITIZENS SAVINGS BANK
SIXTH STREET AT E
Pays 3% on Checking Accounts
4% on Savings

*Trade Marks

TOWNSEND JAMES R, 712 San Fernando Bldg, Los Angeles

Transfer and Truck Companies

A B C TRUCK CO, 222 G. (See classified Piano Movers)
Acme Transfer & Storage Co, 858 7th
Alvarado & Sanderson, 690, 1st
ATLAS TRANSFER & STORAGE, 956, 10th. (See page 69)
Barlow's La Jolla Truck Co, 1002 Prospect pl, La Jolla
Bell Transfer Co, 307 Plaza
BISHER'S TRUCK LINE, 325, 4th
BISHER'S TRUCK LINE, Ramona. (See adv Ramona Section)
Blanc Truck Line, 325, 4th and Julian
Bougie F I, 1038 E
BOULEVARD EXPRESS, State cor G. (See classified Transportation Cos)
Brown & Allen, 809, 8th
Case & Robinson, 18th nw cor K
Coast Truck Line, 312, 11th and Oceanside
COMMERCIAL TRUCK CO & OCEAN BEACH TRANSFER, 128 W Bway. (See page 69)
Co-Operative Transfer Co, 617 W Bway
Coronado Transfer, 1023 Orange av, Coronado
Daynes Reuben, 7884 Girard, La Jolla
Faust Transfer Co, 321, 12th
Georgeson Bros, 312, 11th
H & M Transfer, Oceanside
HAYDIS TRUCK LINE, 643, 2d. (See page 70)
Heck Transfer & Storage, 1031, 14th
Home Transfer Co, 825, 3d
Hubrick W C, 858, 7th
Jordan Transfer Co, 907 National av, National City
LIBERTY SPECIAL DELIVERY, 640, 10th. (See page 32)
Nelson Bros, 646, 1st
New Palace Transfer, Escondido
OPPENHEIMER TRUCK LINE, 325 4th
PACIFIC TRANSFER, VAN & TRUCK CO, 438-442 W Bway
Patterson & Crumrine, 744 Market
Pioneer Truck Co, 954, 3d
Prudential Storage & Moving Co, 962 2d
Ramona Daily Truck Line, 325, 4th
Rapid Transfer & Storage Co, 1020 8th
San Diego Transfer Co, 954, 3d
SAN DIEGO TRUCK CO, 436 B
Shawver M V, 715 F
Shepherd's Transfer & Storage, 1224 4th
Shook C S, 617 W Bway
Steele B H, 325 E
SUNSET EXPRESS THE, 858, 16th. (See page 70)
TIJUANA EXPRESS, 411 J. (See page 34)
Triangle Transfer & Storage Co, 1020, 9th
Truck Owners & Shippers Inc, 643 2d
Union Transfer Co, 108 W Bway
Walker R C, Escondido
Webb Bros, 312, 11th and Escondido
Whetstone R R, Escondido

*Translations

TIJUANA BROKERAGE CO, 411 J. (See page 31)

*Transportation Companies

BOULEVARD EXPRESS, State cor G. (See adv)

ROOFS
APPLIED
REPAIRED
PAINTED
=
Benton Roof Co.
250 Fifth St.
Main 4574
CONTRACTORS
Wholesale Jobbers
ROOFING
SOLD IN ROLLS

Rosenfeld's
Elite Button Company
=
Hemstitching
Picoting
Covered Buttons
Braiding
Embroidering
Pleating
Buttonholes
=
1058 Sixth St.
Phone Main 1796

BOULEVARD EXPRESS
STATE COR. G
Los Angeles to San Diego
BAGGAGE, HOUSEHOLD GOODS, ETC., TRANSFERRED
DAILY SERVICE "Licensed Motor Truck Carrier"
Phone: Main 2347

CYLINDER GRINDING
WELDING AND BRAZING
1270 INDIA
HOFFMAN'S MACHINE SHOP
ESTABLISHED 1914
GENERAL MACHINE WORK
PHONE, MAIN 1785

The Worth Co. KUPPENHEIMER for GOOD CLOTHES

WHY WORRY?



Drawing $50 per week

HERBERT N. NEALE
General Insurance

Accident and Health
Automobile
Burglary
Fire
Compensation
Liability
Plate Glass
Fidelity Bonds
Surety Bonds

GEN. AGT.
OCEAN ACCIDENT AND GUARANTEE CORP. LTD.
of London

All Casualty Losses Adjusted by This Office

443 SPRECKELS BLDG.

WHY WORRY?



Drawing $50 per week

HAYDIS TRUCK LINE, 643, 2d. (See page 70)

***Transportation—Inter-Urban**

BOULEVARD EXPRESS, State cor G. (See classified Transportation Companies)

***Truck and Transfer Companies**

BISHER'S TRUCK LINE, Ramona. (See adv Ramona Section)

BOULEVARD EXPRESS, State cor G. (See classified Transportation Companies)

SUNSET EXPRESS THE, 858, 16th. (See page 70)

***Truck Tires**

BECKETT REGINALD C, 206 West C. (See page 6)

***Trucks**

BETHLEHEM TRUCKS, Orndorff Bros Motor Co Dealers, 932, 8th

MASTER TRUCKS, Meyer Motor Truck Co Distributors, 1508 E ne cor 15th

MEYER MOTOR TRUCK CO, 1508 E ne cor 15th. (See page 4)

VIM TRUCKS, Rutan Automotive Co Agts, 301 W Bway

***Trucks and Truck Service**

CENTRAL GARAGE, 652, 2d. (See page 7)

Trunks, Bags and Suit Cases

"Pitts, The Trunk Man", 230 C
San Diego Trunk & Bag Co, 828, 5th
Tenenbaum Abraham, 852, 5th
Wolfson Morris, 228 Bway

***Trunks Opened**

CRANDALL'S PARASOL & KEY FACTORY, 1342, 5th. (See classified Keys)

Truss Manufacturers

Allen W H, 1551, 5th
Hartsough's Prescription Pharmacy, 5th nw cor B

Trust Companies

SOUTHERN TRUST & COMMERCE BANK, U S Grant Hotel Bldg, Bway nw cor 4th. (See right side lines and page 19)

UNION TRUST CO OF SAN DIEGO, 1028, 2d. (See bottom edge and page 3)

***Tuna and Sardine Packers**

NEPTUNE SEA FOOD CO, 1101 (ft of) W Ivy, Bay Front

***Turkish Baths**

HOUSE WONDERFUL, 2167, 5th

PALACE TURKISH BATHS, 924 4th, Suite 7. (See left side lines and classified Sanitariums)

***Twine**

IRWIN & CO, K se cor 4th. (See back cover, right side lines and page 34)

***Typewriters—Rented**

UNDERWOOD TYPEWRITER CO, 740 E

Typewriters and Supplies

OLIVER TYPEWRITER CO, 319 First Natl Bank Bldg, 1007, 5th.

Remington Typewriter Co, 861, 6th rm 414

San Diego Typewriter & Supply Co, 323 E

Typewriter Shop The, 1007, 5th rm 319

Underwood Typewriter Co, 740 E

Williams Alfd jr, 1131, 3d

Typewriting

ACME MAILING SERVICE, 310-312 Spreckels Bldg, 121 Bway. (See classified Multigraphing and page 57)

STOLL'S MULTIGRAPH SHOP AND ADVERTISING BUREAU, 207 Watts Bldg, 520 E. (See left side lines and page 57)

***Typewriting Schools**

CALIFORNIA COMMERCIAL COLLEGE, 1023, 7th. (See left top lines)

***Umbrella Manufacturers**

CRANDALL'S PARASOL & KEY FACTORY, 1342, 5th. (See classified Keys)

Undertakers

Barkley J T, 1466, 4th

Benbough Funeral Parlors, 725 Date cor 7th

Berry Chas L, Oceanside

BRADLEY & WOOLMAN, 644 C. (See page 71)

GEORGE F. OTTO & SON Florists and Nurserymen

NURSERY, 35TH AND NATIONAL AVE. PHONE, MAIN 7086

FLORAL DEPOT Cor. SIXTH and B

PHONES MAIN 759 651-02

FINTZELBERG & STEINMETZ
Insurance, Rents Collected, Property Managed
926 SEVENTH STREET ESTABLISHED 1886 PHONE, MAIN 829

UNIVERSITY UNDERTAKING PARLORS

A quiet and restful service at a price that will not be a burden.
Earth Burial—Cremation—Shipment—Mausoleum

H. W. MERKLEY

Hillcrest 144 3655 Fifth St.

CARMICHAEL H E & CO, 3d se cor Ash
Davis Undertaking Co, 1752, 4th
JOHNSON-SAUM CO, 4th nw cor Ash and 804 National av, National City. (See left side lines and page 71)
MERKLEY H W, 3655, 5th. (See adv)
RANDALL, MEACHAM & GOUCHER, 538 Cedar cor 6th. (See adv)
Stokes E H, La Mesa
Thompson F G, Escondido
UNIVERSITY UNDERTAKING PARLORS, 3655, 5th. (See adv)

*Uniforms

FEGER BROTHERS, 243 West F. (See right side lines and classified Tailors)

Upholsterers

BLEDSOE COMPANY THE, 6th ne cor C. (See right bottom lines and classified Furniture)
BON TON UPHOLSTERY HOUSE, 1825-43, 5th. (See right side lines and page 70)
Brown Wallace, 3977 Goldfinch
MISSION HILLS UPHOLSTERING SHOP, 3977 Goldfinch
STANDARD MATTRESS & FURNITURE MFG CO, Arctic and Kalmia. (See page 56)
Taylor-Halvorsen Co, 1141, 6th

*Upholsterers—Furniture

MISSION HILLS UPHOLSTERING SHOP, 3977 Goldfinch
STANDARD MATTRESS & FURNITURE MFG CO, Arctic and Kalmia. (See page 56)

*Used Cars

PAUL'S PLACE, 1040 Columbia. (See page 4)
RUTHERFORD & DORT (Ford Specialists), 1120, 1st. (See page 5)
SAN DIEGO MOTOR CAR EXCHANGE, 999, 9th
WHITE GARAGE, 1029, 11th

*Vacuum Cleaners

HARTWELL ELECTRIC CO, 955 6th. (See left top lines and classified Electrical Contractors)
SOUTHERN ELECTRICAL CO, "The One Bright Spot" at 3d and E and 7th and Bway. (See right top lines)

Randall, Meacham & Goucher

F. E. RANDALL F. L. MEACHAM
H. B. GOUCHER, Sec.-Treas.

FUNERAL DIRECTORS

Tel. 661-03 538 Cedar, Cor. Sixth



B. ROSCOE SCHRYOCK
TEACHER OF VOICE
Director of S. D. Opera Co.
Prepares Singers for public work in OPERA and ORATORIO
624 B St.
Phone, Main 366
SAN DIEGO

Beacon Hill Nursery
1201 Broadway
SAN DIEGO
Phone, Main 1124

Growing Grounds 16th and Highland National City

EASY PAYMENTS

Eight Floors of Quality and Beauty in Furniture, Carpets, Rugs, Draperies, Office Equipment, Phonographs.

THE BLEDSOE COMPANY
FURNITURE
1101 SIXTH ST.
201 C STREET

William Kettner
GENERAL INSURANCE
Tel., Main 2183 334-335 SPRECKELS BUILDING

SUNSET ENGRAVING COMPANY
Commercial Artists and Engravers
9th Floor Timken Bldg.
MAIN 1517

Park Garage
24-Hours Service
TOW CAR
Official Garage Auto Club Sou. Calif.
1905 Fifth
Tel. Main 629

***Vacuum Cleaners for Rent**

ROOKE SHOP THE, 748 Orange av, Coronado. (See adv Coronado Section)

***Varnishes**

INTERNATIONAL WHOLESALE CO, 616-624 Market and 615, 6th. (See left side lines)

JONES-MOORE PAINT HOUSE, 1265-1271, 5th. (See right side lines and page 59)

MURPHY VARNISHES, White's Wall Paper & Paint Store Distributors, 707, 6th

***Vault Doors**

FIELD-AUSTIN SAFE CO, 1131, 3d. (See classified Safe Cabinets)

***Veedol Oil**

McINTYRE JOHN B (Sixth Street Garage), 735, 6th. (See left side lines)

Vending Machines

Bradley J E, 836, 2d
Brown E G, 836, 2d
Owl Novelty Co, 836, 2d

***Ventilating Fans and Equipment**

SOUTHERN ELECTRICAL CO, "The One Bright Spot" at 3d and E and 7th and Bway. (See right top lines)

Veterinary Surgeons

Foelschow G W, 1036, 1st
Law F S, 560, 7th
Lawrie W H, 196 Cypress, Chula Vista
Moreno A J San Ysidro
Murray J J, 2867 Clay av
Oliver W G, 3821 Arizona
Proper L J, 1036, 1st
Woodside J A, Santee

***Victrolas**

SOUTHERN CALIFORNIA MUSIC CO, 630 C. (See right bottom lines and classified Pianos)

Violin Makers

Blackmer J K, 4851 Newport av, Ocean Beach
Crane E O, 953, 10th
St Charles D C, 548, 16th

***Violins**

SOUTHERN CALIFORNIA MUSIC CO, 630 C. (See right bottom lines and classified Pianos)

Vulcanizing

Armbrister E P, 639 F
Auto Shop The, 730 B
BABCOCK AUTO SUPPLY, 202 West C. (See page 6)
Ellis W L, 1102 Union
Ferch Saml, 1323, 1st
FORD BARNES CO, 1055, 2d
Gorman & Gorman, 211 C
Grable H D Co, 1198, 6th cor B
Haffy T J, 231 F
Hale Auto Wrecking Co, 1128, 2d
Hill A G & Son, 330, 16th
Karner J C, 635 Market
Kitchen T O, 1104 India
MILLER AUTO SUPPLY CO, 546 Market. (See classified Automobile Accessories)
Moore E C, 102 West B
ORNDORFF BROS MOTOR CO, 932 8th. (See page 9)
PALOMAR GARAGE, 2420, 4th. (See left side lines and page 10)
Perry G M, 4111 University av, E S D
Philley, Gill & Hunter, 1214, 4th
Pickard J H, 565 University av
PICKFORD-BARKER TIRE CO, 1202, 3d. (See page 10)
San Diego Tire & Vulcanizing Co, 846 Bway
SHRYOCK & CASTLE, 1127, 2d. (See page 11)
SOUTHERN CALIFORNIA TIRE WORKS, 2d se cor B. (See page 11)
Tschudi John, 3004 National av
WESTERN TIRE SALES CO, 1140 3d. (See page 12)
YOUNG & CHAMBERLAIN, 1130 Front. (See left bottom lines and page 12)

***Wagons and Carriages**

GIRAUD PAUL A, 740, 4th. (See front cover and pages 31 and 33)

***Wall Board**

BENTON ROOF CO, 250-260, 5th. (See right side lines and classified Paints—Wholesale)

DIXIE LUMBER & SUPPLY CO, 3919 Ohio nr University av. (See front cover and page 54)

REAL ESTATE RENTALS
LILA A. FITZPATRICK
INSURANCE LOANS
1025 7th STREET TEL. MAIN 3374

Willard STORAGE BATTERY T.B.A.
916 UNION cor. E
J. Stanley LaSha IGNITION STATION
Willard STORAGE BATTERY T.B.A.
PHONE, 668-34

KOLL H W & CO, California and G. (See page 23)
RUSS LUMBER & MILL CO, 1st sw cor I. (See front cover and page 52)
SULLIVAN HARDWOOD LUMBER CO, F sw cor Arctic. (See classified Lumber—Hardwood)
WESTERN LUMBER CO, Foot of Columbia. (See page 53)
WHITING-MEAD COMMERCIAL CO OF SAN DIEGO, ne cor 1st and G. (See left bottom lines and page 23)

Wall Paper

McKechnie Hugh, 305 F
WHITE'S WALL PAPER & PAINT STORE, 707, 6th. (See right side lines and adv)

*Warehouses

IRWIN & CO, K se cor 4th. (See back cover, right side lines and page 34)

*Warehousing

LIBERTY SPECIAL DELIVERY, 640, 10th. (See page 32)

Washing Compounds

California Washing Powder Co, 4225 Park blvd
Jordan & Stone, 964, 5th rm 316

*Washing Machines

BEST CO THE, 2104-2110, 8th av, National City
SOUTHERN ELECTRICAL CO, "The One Bright Spot" at 3d and E and 7th and Bway. (See right top lines)

Waste Paper

Economy Waste Paper Co, 811 Water Front, foot of 8th

Watchmakers

Altshuler Nathan, 508 F
Cameron H A, 520 E rm 203
Hall D G, 4752 Adams av
HAMMOND EDWARD G, 967, 5th
McPherson H H, 1007, 5th rm 707
Meadows W W, 1035 G
PADDOCK V B, 408 C. (See page 59)
ROBERTS JOHN T, 1165, 4th. (See inside back cover)
Rogers Alfonso, 1015 Market
Schellberg C P, 1146 Bway
Solomon Isaiah, 543, 5th
TISCHER J PAUL, 1025, 7th
Tucker W H, 2470 Union
WALLACE C H, 316 Granger Bldg, 964, 5th
Ware J W, 1060, 6th

*Watches—Bought and Sold

SANDERS EDWARD, 748, 5th. (See right side lines and classified Jewelry)

Water Companies

Coronado Water Co 1170 Orange av, Coronado
Cuyamaca Water Co, 916, 8th
Escondido Mutual Water Co, Escondido
Fairmount Water Co, 4205 University av, E S D
Oceanside Mutual Water Co, Del Mar
Riverview Farms Mutual Water Co, 617 E



FRANK FEGER BROS
SAN DIEGO'S LEADING MERCHANT TAILORS
243 WEST F
PHONE MAIN 1287
JOHN



G. F. WHITE L. E. WHITE
White's Wall Paper and Paint Store
San Diego Distributors UHL BROS.
Paints, Oils, Varnishes, Wall Paper and Calcimine
MURPHY Enamels, Varnishes, Blanchite and Da-Cote Motor Enamels
Phone, Main 939 707 SIXTH ST.

LOUIS MASSIE WINN DOCTOR OF OPTOMETRY
EYES EXAMINED. GLASSES FITTED
TEL., MAIN 221 201 AND 212 WATTS BLDG. 520 E STREET

Greenwood Cemetery and Crematory

PHONE. MAIN 477 40TH AND IMPERIAL AVE.

Water Companies—Continued

San Dieguito Mutual Water Co, 920 8th
Sweetwater Water Corp, 1027, 5th rm 406 and 840 National av, National City
Volcan Land & Water Co, 920, 8th

***Water Heaters**

CHAPMAN'S SHEET METAL WORKS, 1415 Market. (See left side lines and page 68)
HEILBRON FRED A, 1446, 5th. (See left bottom lines and classified Plumbers)
HUBBS HARRY D, 1156, 3d. (See classified Plumbers and Gas Fitters)
MERRITT C W CO, 727-733, 7th. (See right top lines and classified Plumbers)
PITTSBURG WATER HEATER CO, 758 Front. (See page 24)

Water Purifiers

Duplex Percolator Co, 1168, 4th

***Water Supply**

ENGINEERING SERVICE CO, 1316 Washington Bldg, 311½ S Spring, Los Angeles

***Water Tanks**

RUSS LUMBER & MILL CO, 1st sw cor I. (See front cover and page 52)

Welding

Connors & McClure Welding Works, 1012, 10th and 1149, 2d
Dick Bros & Co, 1159, 2d
ESCONDIDO GARAGE, Escondido. (See adv Escondido Section)
Hasty's Welding Works, 919 I
HOFFMAN'S MACHINE SHOP, 1270 India. (See right bottom lines, classified Cylinder Griuding and Machine Shops)
JOHNSON'S BOILER SHOP, 125 Market. (See left bottom lines and page 22)
YOUNG & CHAMBERLAIN, 1130 Front. (See left bottom lines and page 12)
ZADER'S GARAGE, 7832 Ivanhoe, La Jolla. (See page 13)

***Well Casing**

INGLE MANUFACTURING CO, 643-649 G. (See page 64)

Wharves and Piers

Fisherman's Wharf, ft of West F
Municipal Pier, ft Bway
San Diego Yacht Club, ft of 28th
Santa Fe Wharf, ft of W Market
Star Wharf, ft of Market

***Wheel Chairs for Rent**

ROOKE SHOP THE, 748 Orange av, Coronado. (See adv Coronado Section)

***Willard Service**

LA SHA J STANLEY, 916 Union cor E. (See right top lines)

***Window and Door Screens**

DIXIE LUMBER & SUPPLY CO, 3919 Ohio nr University av. (See front cover and page 54)

Window Cleaners

AMERICAN WINDOW CLEANING CO, 753, 8th
Botting Albt, 738 E
Cranford Jack, 844, 4th
Rogers C W, 730 F
Smith E L, 844, 4th

***Window Guards—Wire**

WEST COAST WIRE WORKS, 825 1st. (See classified Wire Works)

***Window Seats**

STANDARD MATTRESS & FURNITURE MFG CO, Arctic and Kalmia. (See page 56)

***Window Shades**

BLEDSOE COMPANY THE, 6th ne cor C. (See right bottom lines and classified Furniture)
San Diego Window Shade Co, 616 B

***Wire Fencing**

WHITING-MEAD COMMERCIAL CO OF SAN DIEGO, ne cor 1st and G. (See left bottom lines and page 23)

***Wire Lamp Shade Frames**

WEST COAST WIRE WORKS, 825 1st. (See classified Wire Works)

***Wire Rope**

HENDRY C J CO, C nw cor India. (See right bottom lines and page 68)

I. L. ENO

KODAKS

PHOTO SUPPLIES

PICTURE FRAMING

419 BROADWAY

PHONE MAIN 6877

PALACE TURKISH BATHS

SWEDISH MASSAGE

Electrical Treatments

Radio Therapeutic Lamp for Ladies and Gentlemen

OPEN DAY and NIGHT

Prices Reasonable

920 4th

Tel. Main 1404

More Value for Less Money

WHITING-MEAD COMMERCIAL CO. OF SAN DIEGO

Plumbing Material, Paints, Pipe, Hardware, Roofing Paper, Electric Goods, Wall Board, Sash and Doors, Wrecking Department

Office and Warehouse, First N. E. Cor G PHONE. MAIN 709 Wrecking and Lumber Yards 14th S. W. Cor. K

W. F. LUDINGTON CO. GENERAL INSURANCE AND SURETY BONDS
234-235 SPRECKELS BLDG. MARINE INSURANCE

West Coast Wire Works
W. KUBINEC, Prop.
Manufacturers of
ARTISTIC WIRE LAMP SHADE FRAMES
Wire Designs for Florists, Wire Window Guards and all kinds of Wire Goods Made to Order a Specialty
825 FIRST St. SAN DIEGO, CAL.

Wire Works

City Ornamental Iron Works, 2673 N
San Diego Wire & Iron Works, 218 West F
WEST COAST WIRE WORKS, 825 1st. (See adv)

***Wireless Apparatus**

SOUTHERN ELECTRICAL CO, "The One Bright Spot" at 3d and E and 7th and Bway. (See right top lines)

***Women's Sporting Apparel**

J S GRANT HOTEL SHOP, DOBBS & CO, 330 Bway

***Wood and Coal**

RWIN & CO, K se cor 4th. (See back cover, right side lines and page 34)
PACIFIC WOOD & COAL CO, 411 E and 2064 Logan av. (See back cover)

SILVERTHORN FRED C & SONS, 844 Market. (See page 36)

***Woodstone**

SAN DIEGO TILE & WOODSTONE CO, 758 Front. (See page 24)

***Wood Turning**

SAN DIEGO PLANING MILL, L sw cor 8th. (See page 60)

***Work Clothing—Men's**

WORTH COMPANY THE, 5th sw cor E. (See left top lines)

Wrecking Companies

Hoerner Julias, 215, 12th
OWL WRECKING CO THE, 16th ne cor K. (See adv)
WHITING-MEAD COMMERCIAL CO OF SAN DIEGO, ne cor 1st and G. (See left bottom lines and page 23)

ROWE'S SERVICE STATION
GASOLINE
OILS
GREASES
Complete Greasing Service Maintained
MAIN 888
FIRST & C

MAIN 939
WHITE'S
WALL PAPER AND PAINT STORE
707 SIXTH ST.

Phone: Main 1990 J. C. FRAAS, Manager
THE OWL WRECKING CO.
SERVICE STATION
Dealers in
ALL KINDS OF SECOND-HAND BUILDING MATERIALS
HOUSES BOUGHT AND SOLD
Office and Yard
S. E. Cor. 16th and K Sts. San Diego, Cal.

McCLURE & KELLY
SHEET METAL WORKS
RADIATOR, BODY AND FENDER WORK OUR SPECIALTY
J. H McCLURE
W M KELLY
415-1417 MARKET
MAIN 1866

CONNER ADJUSTMENT BUREAU
G. E. CONNER
MANAGER
PHONE MAIN 2683
"WE GET THE MONEY"
611 TIMKEN BLDG.

***X-Ray Laboratories**

PINTLER & IRISH, Suite 426 Spreckels Bldg, 121 Bway. (See page 29)

TYLER PHILOS H, Suite 211-212 Scripps Bldg, 525 C

***X-Ray Repairs**

SOUTHERN ELECTRICAL CO, "The One Bright Spot" at 3d and E and 7th and Bway. (See right top lines)

Yeast Manufacturers

Fleischmann Co of Cal, 760, 20th

***Zinc Etchings**

SUNSET ENGRAVING CO, 9th Floor Timken Bldg, 861, 6th. (See left side lines)



STOLL'S
Multigraph Shop
AND
Advertising Bureau
PHONE 655-33
207 Watts Building
MULTIGRAPHING
ADDRESSING
TYPEWRITING
MAILING
MIMEOGRAPHING
MAILING LISTS
Public Stenographer
L. M. STOLL, MGR.

Ames Realty Co.

MORE GOODS ARE BOUGHT AND SOLD THROUGH THE CLASSIFIED BUSINESS LISTS OF THE DIRECTORY THAN ANY OTHER MEDIUM ON EARTH

The Angelino
Restaurant Francais
Phones
Main 6890
657-37
328 C Street

"An All Year 'Round Toy Store"
PASSMORE'S BIRD AND TOY STORE
Phone, Main 2158 Canaries, Parrots and Goldfish 1166 Sixth Street
Alexander Noland, Prop'r Toys and Sporting Goods Near B Street

WATCHES CLOCKS DIAMONDS JEWELRY

BERTS

T
l)

mperature, Isochronism

Lowest Current

CHMAKING

CHIEF WATCH IN-
ECTOR FOR
Island & Pac. Ry.
Fe & Cal. Ry.
rthwestern Ry.

CH FINISHER AND
ADJUSTER
:h Co., Canton, Ohio
., Cleveland, Ohio
:h Co., Lancaster, Pa.
o., South Bend, Ind.

be Seen at the Store.

Form No. 64—2-1-22-2000

PAUL T. WAYNE

Agent..... Advertiser.....

$.....

San Diego, Cal., ... 192....

THE SAN DIEGO DIRECTORY CO., publishers of SAN DIEGO CITY AND COUNTY DIRECTORY,

will please insert MY OUR advertisement in the next edition of this Directory, to occupy.....

.....

.....of the work, also insert MY OUR name in display type, for which I WE agree to pay.....Dollars on publication of book and presentation of this order.

It is expressly agreed and understood that failure or neglect on our part to furnish copy for said advertisement in time for publication gives the publishers the right to prepare copy or insert any card of ours in print. All stipulations must be made on this contract or they will not be recognized by the publishers. Pay no money on this contract in advance of publication. It is agreed and understood that this contract cannot be cancelled without the written consent of the publishers.

Signature.....

NAME TO BE DISPLAYED

Per.....

Business.....

NO BOOK ON THIS CONTRACT

Street.....

CONNER ADJUSTMEN[T] BUREAU

G. E. CONNE[R]
MANAGER

PHONE MAIN 2683 "WE GET THE M[ONEY]" [...]KEN BLDG

*X-Ray Laboratories

PINTLER & IRISH, Suit
Spreckels Bldg, 121 Bway
page 29)

TYLER PHILOS H, Suite
Scripps Bldg, 525 C

*X-Ray Repairs

SOUTHERN ELECTRICA
One Bright Spot" at 3[...]
7th and Bway. (Se
lines)



STOLL'S
Multigraph Shop
AND
Advertising Bureau
PHONE 655-33
207 Watts Building

MULTIGRAPHING
ADDRESSING
TYPEWRITING
MAILING
MIMEOGRAPHING
MAILING LISTS
Public Stenographer

L. M. STOLL, MGR.

The Angelino

Restaurant Francais

Phones
Main 6890
657-37

328 C Street

"An All Year 'Round Toy Store"

PASSMORE'S BIRD AND TOY [...]TORE

Phone, Main 2158
Alexander Noland, Prop'r

Canaries, Parrots and Goldfish
Toys and Sporting Goods

1166 Sixth Street
Near B Street

WATCHES CLOCKS DIAMONDS JEWELRY

Ames Realty Co.

JOHN T. ROBERTS

Jeweler

1165 FOURTH STREET
(The Swiss Jeweler's Old Stand)
SAN DIEGO, CALIF.

Any Make of 17-Jeweled Watch Adjusted to Temperature, Isochronism and Position.

All Our Stock is New and Bought at the Lowest Current Manufacturers' Prices

35 YEARS EXPERIENCE IN WATCHMAKING

In England:

Served 6 years Apprenticeship
Worked on Swiss and English Watches

In the United States:

WATCHMAKER FOR

E. A. Thrall, 3 Maiden Lane, N. Y.
Henry Bohm Jewelry Co., Denver, Col.
Burt Ramsey, Cleveland, O.

IN CHARGE OF SYNCHRONIZED TIME SERVICE ON THE

St. Louis Iron Mountain & Sou. Ry.
Little Rock & Ft. Smith Ry.
Kansas and Arkansas Valley Ry.

ASSISTANT CHIEF WATCH INSPECTOR FOR

Chicago, Rock Island & Pac. Ry.
Chicago, Santa Fe & Cal. Ry.
Chicago & Northwestern Ry.

R. R. WATCH FINISHER AND ADJUSTER

Hampden Watch Co., Canton, Ohio
Ball Watch Co., Cleveland, Ohio
Hamilton Watch Co., Lancaster, Pa.
S. B. Watch Co., South Bend, Ind.

Signed References of Above Firms and Corporations Can be Seen at the Store.

AUTO EXHIBIT & WRECKING CO. Main 2549
1237 F STREET

S. D. **CYCLE & ARMS** C O.
"The Sporting Goods Store"
417 E Street Bet. 4th and 5th
PHONE, MAIN 445
GUNS, AMMUNITION, SPORTING GOODS
BICYCLES, SUNDRIES AND REPAIRING
OUTING CLOTHING AND SHOES

IF YOU WANT GOOD
COAL
Ring up Main 145
PACIFIC WOOD AND COAL COMPANY
Office 411 E Street
Warehouse and Yards Fourth and K Streets

ALL THE BEST GRADES OF ENGINE AND STOVE
DISTILLATES
GASOLINE, CRUDE OIL, TREE SPRAY AND ASPHALT
FOR SALE BY
HERCULES OIL CO.
OFFICE AND REFINERY, CALIFORNIA AND BEECH STREETS
TELEPHONE: MAIN 566

IRWIN & CO. HAY, GRAIN, FEED, WOOD AND COAL
MAIN OFFICE PHONES: { MAIN 440 663-01


GRAY'S POULTRY HOUSE THE HOME OF MILK-FED POULTRY
TEL. MAIN 3168 521 MARKET ST.


Mikels, Rickerson & Son REAL ESTATE, LOANS, INSURANCE
958 Seventh St. Main 1716