RUSS LUMBER AND MILL CO.
FIRST AND I STREETS

CAL-WOOD MFG. CO. OFFICE, STORE AND HOUSE FURNITURE
540 SIXTH ST. SAN DIEGO, CAL.

OLDEST AND LARGEST
SAVINGS BANK IN SAN DIEGO

THE SAN DIEGO SAVINGS BANK
N. E. COR. FIFTH AND E

ESTABLISHED IN 1889 RESOURCES OVER $8,000,000
MODERN SAFE DEPOSIT AND STORAGE VAULTS

4% Interest on Term Savings Accounts and Certificates of Deposit

3% on Ordinary Savings Accounts with Checking Privileges

M. G. WHITE
Bonds and Insurance
SPRECKELS THEATRE BLDG., SAN DIEGO, CAL.

FRANK LYNCH, Pres. F. M. WHITE, Gen'l Mgr.
BENSON LUMBER
THE ONLY LUMBER MADE IN SAN DIEGO
STOVE WOOD
Saw Mill, Yards and MAIN OFFICE FOOT OF SIGSBEE ST.

P. A. GIRAUD FARM IMPLEMENTS, DAIRY SUPPLIES, GAS ENGINES
PHONE, MAIN 534
740 FOURTH STREET

AMERICAN INDEMNITY EXCHANGE 540-541 SPRECKELS BLDG.
AUTOMOBILE INSURANCE AT COST E. L. KENDALL, MANAGER MAIN 1633

EXCHANGE SECURITIES CORPORATION

J. H. SHREVE, Pres.



SAN DIEGO PUBLIC LIBRARY
HISTORY & WORLD AFFAIRS

DEALERS IN ALL CLASSES OF REAL ESTATE, RENTALS AND THE MANAGEMENT OF PROPERTIES

Writes all kinds of

BONDS AND INSURANCE

FIRE, LIABILITY, ACCIDENT
AND HEALTH, AUTOMOBILE
PLATE GLASS, ETC.

We Buy and Sell Mortgages

No. 419-22 Owl Drug Bldg.

Main 5114

(See Page No. 44)

ONE HOME—ONE MANAGEMENT

—TWO STRONG CORPORATIONS—

Union Title Company of San Diego

JOHN F. FORWARD, President

ISSUES

Guaranteed Certificates of Title and Title Insurance Policies protected by cash assets of $2,000,000.00

Union Trust Company of San Diego

JOHN F. FORWARD, President

Legally qualified, by deposit of $100,000 with the State Treasurer, to act as Trustee, Executor, Guardian, Administrator, Custodian of Stocks, Bonds, etc.

1028 Second Street San Diego, California



S. D. CYCLE & ARMS CO.

"The Sporting Goods Store"

417 E Street Bet. 4th and 5th

Home Phone 1301 Sunset Phone 445

GUNS, AMMUNITION, SPORTING GOODS,

BICYCLES, SUNDRIES AND REPAIRING,

OUTING CLOTHING AND SHOES

ARTIFICIAL LIMBS—ASSAYERS AND CHEMISTS

Wm. G. Kelly Phone: Main 1677



San Diego Artificial Limb Co.

ARTIFICIAL LIMBS

Braces, Stump Socks, Body Jackets,
Elastic Hosiery. Arch Supports
Crutches

DEFORMITY APPARATUS—All Kinds
Repairing at Reasonable Charges

1332 First Street SAN DIEGO, CALIFORNIA

GEOLOGICAL MAPS AND REPORTS

E. M. SKEATS & SON

ASSAYING, CHEMICAL ANALYSIS AND MINE EXAMINATION. AGRICULTURAL CHEMICAL WORK, ETC.

750 Eighth Street SAN DIEGO
PHONE, MAIN 2858

It Pays to be Prominently Displayed

To let people know WHO you are, WHERE you are, and WHAT you have to sell. The City Directory keeps your name before the public 365 days in the year, and it cannot be prominently displayed in any book so CONSTANTLY used as the City Directory.

IS YOUR NAME PROMINENTLY DISPLAYED?

AUTOMOBILE DEPARTMENT

Phone, Main 2511 Res. Phone, 5124-W

GENERAL MOTOR REPAIRS

John & Eide

AUTO REPAIRING IN ALL ITS BRANCHES

AUTO TIRES	TOWING SERVICE
ACCESSORIES	STORAGE
SUNDRIES	GARAGE SERVICE
RADIATORS	WELDING

CARS WASHED BY THE AIR PROCESS

MACHINE SHOP

MARINE ENGINE REPAIRING

1419 INDIA ST. SAN DIEGO

BUILT TO GIVE THE LOWEST COST PER MILE

Made of the Finest Raw Materials—by trained men who take pride in their work

SAVAGE TIRES

GRAFINITE TUBES

Have You Seen the Savage Service Creed?

OUR BEST ASSET IS THE SATISFIED CUSTOMER

THE SPRECKELS "SAVAGE" TIRE COMPANY

SERVICE BRANCH
936 Second St. near Broadway

San Diego, Calif.

FACTORY
Main and Sicard Sts.

AUTOMOBILE DEPARTMENT

Western Auto Ignition Company

REBUILDING
CHARGING
SOLDERING
RE-WIRING



AUTO
ELECTRICIANS
IGNITION AND
MAGNETO WORK

EVEREADY STORAGE BATTERY
SALES AND SERVICE STATION
MILLER CARBURETOR SALES AND SERVICE STATION

1144-1148 Third Street — Phone, Main 741

THE ROAMER

America's Smartest Car

ALDRICH & ANDREWS

DISTRIBUTORS
SAN DIEGO AND IMPERIAL COUNTIES

1140 Second Street — Main 3054

Leach Power Plus Six — Columbia Six

ASHTON LINES MOTOR CO.

1479 Broadway, San Diego, Cal. — Telephone, Main 1820

Main 2549 "Our money back guarantee we back up to the limit."

Automobile Wrecking and Salvage House

WALTON BROS., Proprs.

Parts for all makes of Automobiles, no matter how old or new.
Motorboat and Launch Engines of every description.

ANY AND EVERYTHING FOR THE AUTOMOBILE

THE OLD RELIABLE

AUTO EXHIBIT AND WRECKING CO.

1237 F Street, San Diego, Cal.

MAIN 1425 RES. PHONE, MAIN 1526-W

Automotive Repair Shop

BENJ. T. CULLEN, Prop.

MAGNETO, CARBURETOR, ELECTRICAL
AND GENERAL REPAIR WORK
17 YEARS EXPERIENCE

218 B STREET SAN DIEGO

BLOSSER & BIRDSALL

BOB BIRDSALL, Mgr.

VULCANIZING RETREADING
AUTO TIRES AND ACCESSORIES

1224 FOURTH STREET

STORAGE "Exide" BATTERY

Carlson & Simpson

Automobile Electricians

UNION AT C STREET
SAN DIEGO, CAL.
Phone, Main 307

AUTHORIZED DISTRIBUTORS
DELCO
KLAXON
REMY

AUTOMOBILE DEPARTMENT

BUICK AND MARMON SPECIALIST

O. K. CHITWOOD

EXPERT REPAIR WORK

TIRES, ACCESSORIES, SUNDRIES, SUPPLIES

1130-1140 Columbia Main 362

CHALMERS "6" HUPMOBILE "4"

W. B. CONNIRY

Distributor San Diego County

Salesroom 102 C St., Main 1600

Service Station 1356 First St., Main 187

FORD BARNES COMPANY

San Diego County Distributor for

HOOD TIRES—TUNGSTEN SPARK PLUGS—McGRAW TIRES, MONOGRAM OILS AND GREASES—NORTH STAR LENS

SAN DIEGO OIL STATIONS

UNION GASOLINE AND ARISTO MOTOR OILS

General Office, 1055 Second St. Phone, Main 5941

Phone—Main 1248 N. E. Cor. 6th and Market Sts, Price Block

CHAS. E. KIZER

Auto Tops and Trimming

AUTO TRIMMINGS FOR SALE

REPAIRING A SPECIALTY

SAN DIEGO, CALIFORNIA

AUTOMOBILE DEPARTMENT

Tires, Tubes **Vulcanizing**

EXCLUSIVE AGENTS FOR

HARTFORD, RACINE AND MASON TIRES

DEALERS: SAVAGE, MICHELIN, GOODYEAR, UNITED STATES AND GOODRICH TIRES AND TUBES

KRAUSE & ROULT

THIRD, S. W. COR. B. PHONE, MAIN 2567

ELMER A. LASH

General Automobile Repairing

My Specialty **PACKARDS and REOS** All Models

Phone, Main 1425 218 B Street

J. P. LAURSEN

Goodyear Cord, Fabric and Truck Tires

GIVENS' BEADLESS TIRES
DISTRIBUTOR FOR LEE TIRES
TIRE REPAIRING

11th and Market Sts. Phone, Main 853 San Diego, Cal.

J. W. LINDSAY Phone, Main 4569 C. F. WELLS

MORELAND TRUCK SERVICE STATION

CENTRAL GARAGE

AUTO AND TRUCK REPAIRING, GAS AND OILS

1041 COLUMBIA ST.

(One Half Block North of Broadway)

AUTOMOBILE DEPARTMENT



JNO. B. McINTYRE
GENERAL AUTO REPAIRING
744 7th St. SanDiegoCal.

Phone, Main 2649 Res., Main 5364-J

USED CARS

LOW PRICED DEPENDABLE USED CARS
CASH OR TERMS
Distributor **PLANET SUB-TIRES** *the Inside*
TIRE THAT DOES AWAY WITH ALL BLOW-OUTS

Mission Auto Exchange

1066 FIRST, COR. C. SAN DIEGO

SERVICE SERVICE

Mitchell SIX

Mitchell Six Company

Distributors

1144 FIRST ST. PHONE, MAIN 1161

Distributor San Diego County

VIELE AND GARDNER MOTOR CARS

100% VALUE
SERVICE AND PARTS

JOHN MOYNAHAN

Phone, Main 614 1125 First St.

AUTOMOBILE DEPARTMENT

Phone, National 352-J

Automobile Repairs—Light and Heavy Machine Work—Oxy-Acetylene Welding and Brazing

National Garage and Machine Shop

ARTHUR HEYER, Proprietor

EXIDE BATTERY SERVICE

Eleventh St. and National Ave. NATIONAL CITY, CAL.

MAIN 418 M. V. ROOT, Prop.

"We Never Sleep"

NEW YORK GARAGE

STORAGE—CARS CARED FOR

By the Month

EVERYTHING FOR THE CAR

FEDERAL TIRES 630 Tenth St., San Diego

VESTA STORAGE BATTERY SERVICE STATION

IGNITION AND MAGNETO WORK

SERVICE

VESTA STORAGE BATTERY "Costs Less per Month of Service"

AUTOMOBILE ELECTRICIANS

WIRING

Newquist Ignition and Battery Works

1360 FIFTH ST. MAIN 1328

PAIGE MOTOR CARS

"The Most Beautiful Car in America"

THE BIG 4 OLSON BROTHERS

Distributors for San Diego County

942 Columbia St. Tel., Main 458

AUTOMOBILE DEPARTMENT

Phone, Main 1871 Trucking and Hauling

Lexington
MINUTE MAN SIX

Orndorff Bros. Motor Company

DISTRIBUTORS

LEXINGTON MOTOR CARS

TIRES—TUBES—AND—ACCESSORIES

932 EIGHTH ST. SAN DIEGO, CAL.

Hewitt Tires and Tubes

CORD AND FABRIC

HEWITT HARD RUBBER TRUCK TIRES
SAVAGE TIRES, U. S. TIRES AND TUBES

AND ALL OTHER MAKES

Vulcanizing and Retreading

Pickford-Barker Tire Co.

1202 Third Street Phone, Main 2417

USED CARS

AGENT FOR IMPERIAL VALLEY

Fitch and Indiana Tractors

E. E. ROBERTS

1152 First Street
San Diego.

Branch
El Centro

WILLIAM BOTTERELL, Proprietor Phone, Main 1557; Res., Hillcrest 2267-W

San Diego Auto and Carriage Co.

(Successors to H. Mestemacher)

WAGON, AUTO-BODY, WHEEL AND SPRING MANUFACTURERS

REPAIRING IN ALL ITS BRANCHES

Office and Shop, 452 Eighth St., Between I and J Streets

PHONE, MAIN 1182

Mission Garage SAN DIEGO BATTERY & IGNITION COMPANY

(OWNERS)

EVERYTHING FOR THE CAR UNDER ONE BIG ROOF

HOUK WIRE WHEEL SERVICE STATION

AUTO REPAIRING, ACCESSORIES AND WASHING, BATTERY AND IGNITION WORK

FROM INDIA TO COLUMBIA, BETWEEN BROADWAY AND C ST.

STUTZ AND NASH CARS
NASH TRUCKS

AND UTILITY TRAILERS

W. EDWARD SHAW

MAIN 636 1141 FIRST ST. HOME 2237

HOWARD B. SHRYOCK GEO. E. CASTLE

Phone, Main 1965

SHRYOCK & CASTLE

EXPERT TIRE REPAIRING

UNITED STATES, FEDERAL, RACINE AND HORSE SHOE TIRES AND TUBES. MICHELIN AND RED HOWE TUBES.

CORD AND FABRIC RETREADING

SERVICE CAR

1127 Second Street, Bet. B and C Streets San Diego, Cal.

Southern California Tire Works

ROY J. WALKER

GOODYEAR TIRES

AUTO SUPPLIES VULCANIZING

Main 5127
Home 4538

S. E. Cor. Second & B Sts.
SAN DIEGO, CAL.

AUTOMOBILE DEPARTMENT

LINCOLN GARAGE

AUTOMOBILE REPAIRING :: STORAGE

EQUIPPED WITH WRECKING CAR

Phone, Main 2712 — Thirteenth and E Streets

Western Auto Supply Company, Inc.

EVERYTHING FOR THE

CAR, TRUCK AND GARAGE

DISTRIBUTOR

DIAMOND TIRES AND VENTURA PARAFFINE OILS AND GREASES

FIFTH AND ASH STS., SAN DIEGO.



NORWALK TIRES

AND TUBES

Drive Your Car Inside for Service

COLUMBIA TIRES

Vulcanizing, Retreading, Accessories

Western Tire Sales Co.

1140 Third Street — Phone, Main 2444

H. B. Fischer, Prop. — C. A. Liitt, Mgr.

Expert Tire Repairing



Vulcanizing and Anti-Skid Retreading

Western Tire and Rubber Works

Main 2444 — W. J. EVANS, Prop. — 1140 Third St.

Distributors "Western" Variable Tread Molds

See Young & Chamberlain *for*

PREST-O-LITE BATTERIES

Bosch Magnetos
Gray & Davis Starters
Rayfield Carburetors
Master Carburetors
Welding Apparatus and Supplies

Oxygen
Prest-o-Lite Gas
Welding Gas
H. W. Johns-Manville Speedometer Service
Ever-ready Welding Service

AUTOMOTIVE ELECTRICIANS AND VULCANIZING

1126-1136 Front St. San Diego, Cal.

ZADER'S GARAGE

W. E. ZADER, Prop.

MACHINE WORK
REPAIRING
OVERHAULING
BRAZING

AUTO
AMBULANCE
SERVICE

WELDING
AUTO SUPPLIES
AND ACCESSORIES
AUTO LIVERY

BATTERY AND IGNITION SERVICE
L. J. Crawford

TIRES AND VULCANIZING
Art Harrington

7832 IVANHOE [DAY AND NIGHT] [Tels. La Jolla 61-W and 253] LA JOLLA, CAL.

WE CHECK YOUR BAGGAGE { From—HOTEL OR RESIDENCE / To—ALL RAILROADS AND STEAMSHIP LINES

PHONE MAIN 237

OFFICE AND DEPOT
950 INDIA



FREIGHT, EXPRESS
PARCELS AND BAGGAGE

SYSTEMATIC CITY AND
SURBURBAN DELIVERIES

Daily Trips to Coronado,
East San Diego and Old Town

BAKERS

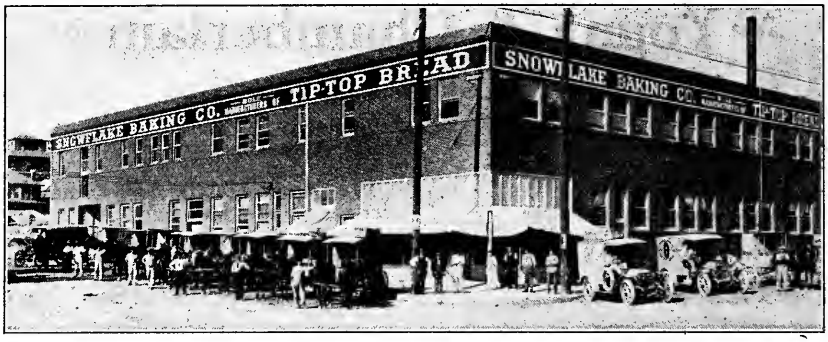

HOME OF

TIP-TOP AND KLEEN MAID BREAD

Most Sanitary and Up-to-Date
Bakery in San Diego

Open For Inspection at All Times

Tels., Main 47; Home 1047 701 SIXTEENTH ST

SOUTHERN CALIFORNIA BAKING CO.

HOME OF
HOLSUM AND BUTTERNUT BREAD

ALL KINDS OF
PIES AND CAKES.
FRENCH PASTRY OUR SPECIALTY

Office and Factory 125-171 14th St.
Tels., Main 578, Home 1578 Factory, Home 2174

Don't Use an Old Directory

You would not think of using a last year's calendar, or reading a newspaper a week old. Why an old Directory? Buy a new Directory as soon as issued or you are liable to lose more time than you can well afford.

Rogan & Company
MORTGAGES

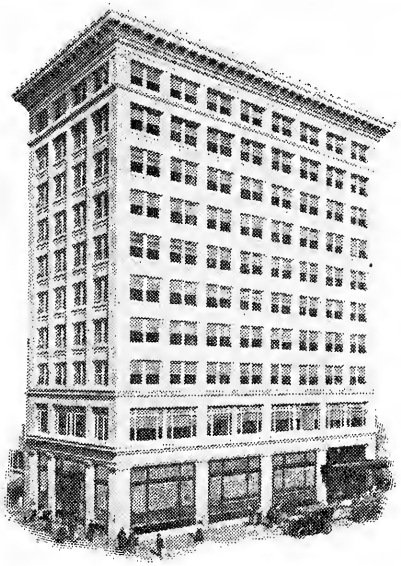

Mortgage Certificates
5 and 6%

Safe Deposit Floor
San Diego Savings Bank

MAIN 2557

YOUR BANKING BUSINESS
IS INVITED
BY

San Diego's Oldest and Largest Savings Bank



3% Interest on Ordinary Savings Accounts with Checking Privilege.

4% Interest on Term Savings Accounts and Certificates of Deposit.

RESOURCES OVER $7,500,000.00

MODERN SAFE DEPOSIT VAULTS

The Union National Bank

OF SAN DIEGO

CORNER BROADWAY AND SIXTH STREET

Capital . . $200,000.00

Surplus . . 40,000.00

THE BANK WITH A STRONG RESERVE

4% Paid on Time Deposits

Safety Deposit Boxes for Rent

Courteous and Confidential Service Guaranteed all Customers.
Small, as well as large accounts solicited.

OFFICERS AND DIRECTORS

C. W. Landis .....President
Rufus Choate .....Vice-President
E. J. Heimerdinger .....Cashier
W. G. Swenson J. H. Shreve W. H. B. Egan
F. E. Lindley

BANKS AND FINANCIAL INSTITUTIONS

Citizens Savings Bank

SIXTH STREET AT E

4% Interest on Savings Accounts

3% Interest on Checking Accounts

SAFE DEPOSIT VAULTS ON GROUND FLOOR

Bank open Saturday Evenings, 6:30 to 8:00

The Merchants National Bank

OF SAN DIEGO

Granger Block—Cor. Fifth and Broadway

Capital (fully paid) $250,000.00
Surplus and Profits (all earned).....$600,000.00

Twenty-seven years of successful banking has enabled this bank to build up the largest SURPLUS of any bank in San Diego. Every accommodation consistent with conservative banking is extended to its patrons.

RALPH GRANGER, President
A. H. FROST, Vice-President
W. R. ROGERS, Cashier
H. E. ANTHONY, Asst. Cashier

"SAN DIEGO'S GREAT DEPARTMENTAL BANK"

BANKING in this community can best be transacted at this institution, where all classes of financial business are carried on under one roof and one management.

Safe Deposit, Savings, Commercial, Trust and Bond Departments; each in charge of an expert.

Southern Trust & Commerce Bank

"San Diego's Largest Bank"

CAPITAL, $1,000,000

U. S. Grant Hotel Building———Branches at Coronado and La Jolla

Main 5150 G. A. DAVIDSON, President

United States National Bank

OF SAN DIEGO, CAL.

United States Depositary

INDEPENDENT
PROGRESSIVE
DEPENDABLE

BROADWAY AT SECOND

BATTERY MANUFACTURERS—BONDS

BATTERY MANUFACTURERS

THE DEPENDABLE

YANKEE BATTERY — IT CAN'T SHORT



ASK YOUR DEALER

OR WRITE DIRECT TO

Yankee Battery Mfg. Co.

THE MANUFACTURERS

1968-1970 India St., San Diego, Cal.

Prudential Bond & Mortgage Company

C. J. Novotny, President and Counsel

BONDS : MORTGAGES : SECURITIES

Our COLLATERAL TRUST BONDS are secured by a deposit with and assignment to the UNION TRUST COMPANY of bonds, mortgages and securities which are legal investments for SAVINGS BANKS in the state of California.

THERE IS NO BETTER SECURITY — SAFETY FIRST

Central Mortgage Building — Co. First Street and Broadway

THOUSANDS of People Consult this Directory Daily. Are You Properly Represented in it?

Ross & George

LEADING MANUFACTURERS

OF

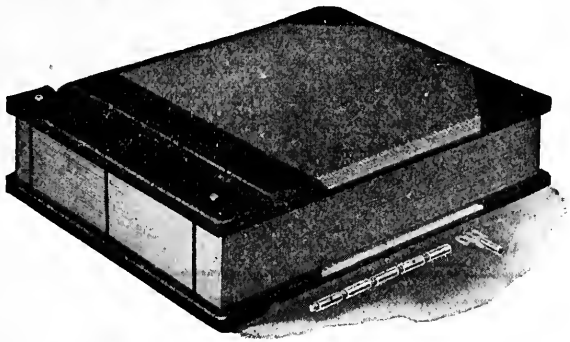

Account Books
Loose Leaf Binders
Loose Leaf Sheets

Any Size and Style Can Be Made Here

Gold Stamping on Pocket Books, Etc.

Old Books Rebound Paper Rulers

Phone, Main 3306

860 Third Street - 2nd Floor Frye & Smith Building

BOTTLING WORKS—BUILDING MATERIAL

E. W. SCHNEPP, Mgr. TEL. MAIN 1413

Coca-Cola Bottling Works

COCA-COLA, HIRE'S ROOT BEER, FRUIT SYRUPS, SODA

Distributors "EASTSIDE ZEST"

SAN DIEGO TRIPURE WATER CO.

"Tripure" Distilled Water and Gingerale

1772 MAIN ST.
Main 1413

555 FRONT ST.
Main 5555

Home Phone, 1248 Pacific, Main 248

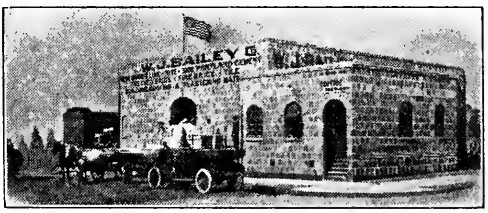

W. J. BAILEY CO.

Wholesale and Retail Dealers in

BUILDING MATERIALS, HOLLOW TILE, LIME AND CEMENT

Office and Warehouses
708 West G St., Cor. Arctic antd G.

SAN DIEGO, CAL.

San Diego Tile and Woodstone Co.

Warehouse and Display Room
758 FRONT STREET

H. W. SHARMAN, President

JOHN H. HAMILTON, Secretary and Treasurer.

Phone, Main 4871

Pittsburg Water Heater Company

DISPLAY AND OFFICE
758 FRONT STREET

S. D. TILE & WOODSTONE CO.
Agents
Phone Main 4871

JOHN G. WICKHAM, Factory Repr.

Home Phone 1247 Postoffice Box 335 Pacific, Main 247

J. S. SCHIRM COMMERCIAL CO.

WILLIAM DARBY, Manager

LIME, CEMENT, BUILDERS' SUPPLIES

Sewer Pipe and Terra Cotta, Pressed and Fire Brick, Wooden and Metal Lath
Roofing and Building Papers, Finishing and Hard Wall Plasters
Plaster Board, Armco Iron, Beaver Board

Warehouses Foot of Third and Fourth Streets

Office, Fourth and K Streets San Diego, Cal.

F. T. SCRIPPS BUILDING

MARY J. SCRIPPS, Manager

Main 663 525 C Room 502



One of San Diego's modern and fire-proof office buildings. Every room large and light, with hardwood floors. Reasonable rates. Best of service. In the heart of the city.

Tenant	Room
Anderton, Dr. H. S.	301-02
Barney & Barney	208-09-10
Barney & McKie	206-07
Boy Scouts	204-05
Burr Eleanor H. Mrs.	407-08
Butz, Alma	203
California Ins. Co.	208
Carlson, G. G.	409
Co. Library	505-06-07-08-09-10-11-12
Crescent Hemstitching Co.	201-02
Fireman's Fund Ins Co.	208
Fireman's Ins. Co.	208
Hallinan, Joseph	504
Hartford Accident & Indemnity Co.	208
Insurance Co. of North America	208
Laureen, P. W.	401-02-03
Lowry, Flora B. Mrs.	410
McRae, Milton A.	602
Maryland Assurance Corporation	208
Maryland Casualty Co.	208
Merill, Dr. A. P.	305
Monroe, Marion Mrs.	404
Myrick, J. K. Mrs.	411
National Fire Ins. Co.	208
New York-California Underwriters	208
New York Plate Glass Ins. Co.	208
North British & Mercantile Ins. Co.	208
Office of Building	303
Pacific Mutual Life Ins. Co.	208
Paine, R. F.	601
Pearson, Chas. A.	412
Progressive Sewing School	311-12
Queensland Ins. Co., Ltd.	208
Regal, M. A. Miss	405-06
Rhode Island Ins. Co.	208
Riley, Lewis S.	501-02
Scripps Central Offices	6th fl.
Scripps, Jas. G.	603-04-05-06-07-08-09-10-11-12
Scripps, Mary J. Miss	303
Scripps, Robt. P.	306-07-08-09-10
Strickfadden, N. L. Mrs.	304
Tyler, Dr. P. H.	211-212
Vimedia Co.	411
Ware, Wilhelmina Mrs.	311-12

BUILDINGS



Spreckels Building

Steel and concrete theatre and office building, occupying entire block on Broadway between First and Second Streets.

Modernly equipped throughout for every need of business and professional pursuits.

Light, cherful, large or small rooms and suites. Hot water, gas, compressed air. Attorneys have access to Union Law Library.

J. FRED TRAGGARDH, Mgr.

Tenants	Room
Atkin, J P	352
Auto Club of Southern California	137 Broadway
Bailey, Dr. Milton	449
Baker, Nancy E	502
Bales, Mrs. M. B	923 1st St.
Bergroff, A. C	515
Board of Trade	573, 574
Bradstreet Co, The	337
Burbeck, E. M	955 1st St.
Butler, Dr. E. A	339, 340
Chartres-Martin, Dr. E. P	545, 546
Christian Science Lit. Dist. Com	602
Christian Science Reading Rooms	638 to 641
Coffroth Co, J. W	349 to 351
Collumb, Jas. E	233
Commercial Employment Agency	329
Community Oil Well	377
Conant, Mrs. L. C	502
Dodge & Hayward	121 Broadway
Draper, F. E	543
Dreyer, Leo	434
Drummer, H. G	668
Dundas-Martin	553, 554
Easton, George D	344
Edelen, F. F	343
Electric Supplies Dist. Co	924 2d St.
Elliott, Dr. Mabel M	534, 535
Emeis, Dr. H. P	447, 448
Expert Service Bureau	550
Fairbanks, Major G. B	515
Flowers, A. E	672
Francis, Wirt	614, 615
Freevert-Powell Inv. Co	248
Gallagher, Dr. Geo. L	333
Gearhart, Dr. W. F	347, 348
Gill, Paul C	616, 617
Gillmore & Co	549
Gordon Bros & Franklin	107 Broadway
Gore, M	409
Graham, Kathleen	474, 475
Hahn, E. O	301
Hale, Perley	572
Hazard-Gould Sport Goods	145 Broadway
Hoffman, E. M	408
Holden, H. H	671
Horn, L. C	653
Hotel Employment Agency	330
Hyde, C. L. Construction Co	345
Jenney, Ralph E	613, 614
Johns-Manville Co., H. W	551
Johnson, O. A	440
Jordan, Lucy E	307
Kelley, Gertrude	550
Kettner, Wm	334, 335
Kipp, Sylvester	532
Kruckman, A	674
Lane, H. G	221
League of the Southwest	674
Lillicrap, A. E	243
Linda Vista Oil Co	409
Lischner, Dr. H	450 to 452
Lord & Glasford	113 Broadway
Lower California Jockey Club	349 to 351
Ludington Co, W. F	234, 235
Lundoff, Miss H. S	570, 571
MacKinnon, A. R	548
McCann Co, H. K	552
Martin, Ada Austin	410, 411
Maloney & Rumball	131 Broadway
Metropolitan Life Insurance Co	434 to 437
Milton the Tailor	131 Broadway
Mitchell, Bertha B	547, 548
Moller, Mrs. Clara	502
Morgan, Dr. Gladys	534, 535
Morris, A. H	956 2d St.
Myers, Harvey	443
Neale, Herbert N	443
Noble, Abraham	418
Nurses' Official Directory	550
Paton, Mrs. A. A	577
Pelton, J. S	515
Persons, C. E	552
Pyper, J. S	346
Quayle Bros. & Cressey	601
Radbourne-Johnston Inc	453
Red Cross, Home Service	510 to 513
Reinholt, O. H	671
Remondino, Dr. C. H. E	226 to 228
Ringrose, R. E	553, 554
Ross, Dr. J. L	446
San Diego & Arizona Ry. Co. Ticket Office	101 Broadway
San Diego & Arizona Ry. Co. General Office	604 to 637
San Diego-California Club	137 Broadway
S. D. E. Ry. Co. Car Men's Club	217 to 221
San Diego & Sorrento Oil Co	331, 332
San Diego Union Co	225
Savage Tire Corporation	936 2d St.
Siens & Co, E. Byron	652 to 654
Simpson, Dr. A. L	230 to 232
Southern Investment Co	301
Spreckels-Camp-Shadbolt Co	529, 530
Spreckels Theatre	121 Broadway
Straus & Co, S. W	247
Stuart, M. Pauline	507, 508
State Compensation Ins. Fund	543
Tecumseh Petroleum Co	652 to 654
Terry, C. P. & C. D	407
Thomas, Dr. Robt. W	544, 545
Tucker, J. Z	249
U. S. Mortgage & Trust Co	343
Wadham, Jas E	647, 648
Wakeling Thos A	233
Wankowski Co., V	341 to 343
War Camp Community Service	440, 441
Western Investment Co	344
Wheeler, W. H	610, 611
White, Dr. G. F	643, 644
White, M. G	241 to 243
Wilde, L. J	376, 377
Wilson, Dr. W. E	649 to 651
Whilton & Co., E. M	514, 515
Willsher, A. E	329, 330
Wholesalers Board of Trade	573, 574
Wright, Leonard	647, 648
Wuest, A	301
Wurster Const. Co	655, 656
Whitacre, P. A	548



Union Building

On .Broadway, Second and Third Streets. A limited number of desirable offices and suits for rent at reasonable rates.

The Union Building is the Headquarters of the Spreckels Companies, is in the heart of the business district and directly on car lines from every point in city and suburbs.

Progressive, thinking business men will locate where the pulse of business is strongest.

Union Law Library, 5,500 Volumes.

J. FRED TRAGGARDH, Mgr.

Tenants	Room
Bell, Dwight D	416, 418
Blake, Moffitt & Towne	527, 528
Bowman, A. B	311
Button, R. S	306
Cameron Co., H. A	420, 421
Cary, W. P	517, 518
Casebeer, A. J	408
Connell, Stephen	303
Coronado Tent City	209
Coronado Water Co	209
County Highway Commission	501
Cuyamaca Club	6th Floor
Dorn, A. L	509, 512
Esrey, D. R	416, 418
Fitzgerald, Mrs. Grace Fuller	429
Forward, John F., Jr	312
Gardiner, H. C	415
Gazvini, J	213 Broadway
Gray, Gordon	416, 418
Hale, Stanley	501, 503
Hamilton & Lindley	420, 421
Hawley, George M	310
Heilbron, Dr. Louise	411, 412
Henking & Randolph	504
Hoff, G. F	403, 404
Hotel del Coronado	209
Kemp, H. V	209 Broadway
Kendall, E. I	529
Kew, R. M	303
Lacey, R. Sherman	306
Lamme, E. H	529
Libby, Warren E	517, 518
McCorkle, J. H	409
Macomber, Frank J	308, 309
Manufacturers' & Employers' Assn	401
Mead, Dr. F. H	505, 506
Morganstern, A. J	509, 512
Morningstar, O. C	East Basement
National City of California	402
Office of Building	313
Pacific Rys. Advertising Co	507
Pacific Steamship Co	201 Broadway
Pala Chief Gem Mine	217 Broadway
Peterson, E. W	415
Pierce, C. Edwin	508
Pioneer Truck Co	954 3d St.
Point Loma Railroad Co	209
Poor, W. O	402
Public Administrator	419
Reed, Edwin	419
Rudder's Grill	West Basement
San Diego Electric Ry. Co	209
San Diego Directory Co	410
San Diego Union Co	225 Broadway
San Diego & Coronado Ferry Co	209
Spreckels Securities Co., J. D. & A. B.	209
Stephens & Co	315, 325
Sweet, Stearns & Forward	301, 305
Titus, Horton L	308, 309
Torrance, E. Swift	405, 406
Torrance, E. S	405, 406
U. S. Marine Corps	513, 516
Union Law Library	435, 438
United Light, Fuel & Power Co	209
Western Advertising Co. Inc	501, 503

CASH REGISTERS — CEMETERIES—COFFEE MILLS

Agency: Philadelphia Computing Scales

CASH REGISTER EXCHANGE

CASH OR TERMS

NEW AND REBUILT CASH REGISTERS
ELECTRIC COFFEE MILLS, ELECTRIC MEAT CHOPPERS, MEAT SLICERS AND SCALES

QUALITY GUARANTEED—EXPERT REPAIR

215 C STREET PHONE, MAIN 92

Greenwood Cemetery Association

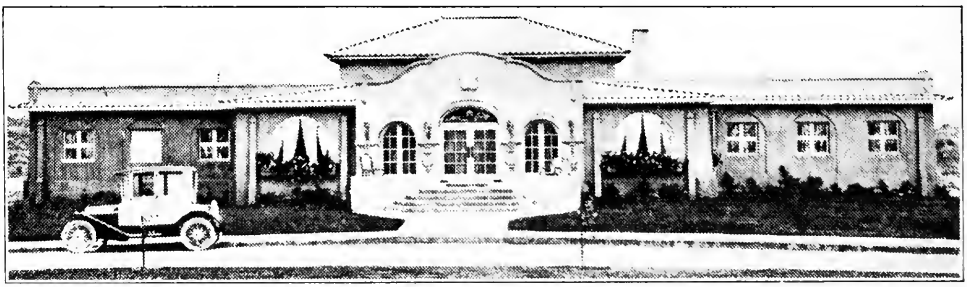

40th AND IMPERIAL AVE.

Perpetual Care Cemetery

Crematory Main 477

CHAS. H. TALBOT, Res. Representative

THE A. J. DEER CO., INC.

Royal ELECTRIC

COFFEE MILLS
MEAT CHOPPERS
MEAT SLICERS
COFFEE ROASTING MACHINES

951 EIGHTH ST., Phone, Main 2438 SAN DIEGO

FACTORY BRANCH—SERVICE AND PARTS HERE

CONNER ADJUSTMENT BUREAU

G. E. CONNER, Mgr.

ROOM 612 TIMKEN BLDG., 861 SIXTH ST.

LAW, COLLECTIONS AND ADJUSTMENTS
CURRENT AND DELINQUENT ACCOUNTS

PHONE, MAIN 2683 SAN DIEGO, CAL.

HARRY C. BRAWNER HARMON J. HUNTER

BRAWNER & HUNTER
Contractors and Builders

Sunset 2272 SHOP 1444 I ST. Home 1426

The Reliable Decorative Co.

Painting Papering
Decorating *in all its branches*

FRESCOING A SPECIALTY

Shop and Office
1447 I St.

A. PEARSON, Mgr.

Office: Home 1426, Main 2272
Res., Hillcrest 1294

Shop, Main 2233
Point Loma 368-J

Residence,
4727 Brighton, O. B.

H. J. GERARD

BUILDER

SHOP, 848 SIXTH STREET

SAN DIEGO, CALIFORNIA

REPAIR WORK
A SPECIALTY

STORE AND OFFICE WORK
PROMPTLY ATTENDED TO

CONTRACTORS—CUSTOMS BROKERS—DAIRY PRODUCTS

SAWDUST and SHAVINGS

FOR
RESTAURANTS
MEAT MARKETS
REFRIGERATORS
LAWNS, ETC.

FERTILIZER
TOP SOIL

TEAMING

FOR
STABLE-BEDDING
POULTRY YARDS
MULCHING
MUD HOLES, ETC.

CEMENT WORK
CONTRACTING

ORDERS PROMPTLY FILLED

D. L. OLSEN

735 West Beech St., Main 2588

A. V. ALDRETE, Pres. J. S. ROMERO, Counselor R. LEGRAND, Sec-Treas.

CUSTOMS BROKERS
FORWARDING AGENTS

Tijuana Brokerage Co., Inc.

(TIJUANA, B. C. MEXICO)
TRANSLATIONS IMPORTATIONS EXPORTERS
San Diego Office, 411 J St. Tel., Main 5139
REFERENCE: FIRST NATIONAL BANK OF SAN DIEGO

PURE MILK DAIRY COMPANY

Distributors of
PURITY DAIRY PRODUCTS
Ice Cream, Cottage Cheese, Butter, Cream, Milk, Kefir
Butter and Egg Dept. 701 Fifth St., Sunset 411
Deliveries to All Parts of the City.
A Modern Plant at N. W. Cor. 12th and K.
Home 2034
Sunset 3311

Dairy and Farm Supplies

GAS ENGINES and IMPLEMENTS

CALL AND GET OUR PRICES

P. A. GIRAUD

740 FOURTH ST.

MAIN 534

HILLCREST 327

BUTA

CLEANERS

"WE KNOW HOW"

WE CALL FOR AND DELIVER

1417 UNIVERSITY AVE.

We Specialize in Motor and Generator Winding

ELECTRICAL REPAIRS

SERVICE THAT SERVES

WEATHERS & CO.

Main 1593 322-330 Fifth Street

ELEVATORS—FARM IMPLEMENTS—FLORISTS

SHOP PHONE, MAIN 1853 RES. PHONE, HILLCREST 3382-J

MAYER

Elevator and Electrical Contractor

SUPPLIES AND REPAIRS

848 SEVENTH STREET

We handle a Complete Line of

FARM IMPLEMENTS

Of All Descriptions, as well as Repair Parts of All Makes

DAIRY SUPPLIES

AND

GASOLINE ENGINES

P. A. GIRAUD

740 FOURTH ST. MAIN 534

SPECIAL FACILITIES FOR EASTERN DELIVERY

THE FLOWER SHOP

MISS A. M. RAINFORD

CUT FLOWERS, FLORAL DESIGNS AND DECORATIONS

Main 297

1115 FOURTH STREET SAN DIEGO, CAL.

FREIGHT FORWARDERS—FUEL AND FEED—FURRIERS

TIJUANA EXPRESS

SANCLEMENTE BROS.

FREIGHT FORWARDERS

DAILY TRIPS TO

TIJUANA (MEX.), TIA JUANA (U. S.), CHULA VISTA, PALM CITY, NESTOR, SAN YSIDRO, ETC.

Office and Depot, 411 J St. Tel., Main 5139

Freight received for points in Lower California

WE HANDLE GARDEN SEED IN BULK

Main 4771 Home 4454

W. J. BUTLER

Dealer in

HAY, GRAIN, FEED AND FUEL

POULTRY SUPPLIES OF ALL KINDS

GARDEN IMPLEMENTS, WIRE FENCING, NAILS, ETC.

2638 Imperial Ave., Bet. 26th and 27th Sts. San Diego, Cal.

IRWIN & COMPANY

HAY—GRAIN—MILLFEEDS

WOOD—COAL

Manufacturers Silver Gate Brand Egg Foods, Scratch Feed, Chick Feed and Mashes.

Main Office, Fourth and K

Main 440 Home 1440

Frank A. Huneck

Expert Furrier

REMODELING, REPAIRING, RELINING AND CLEANING

FURS STORED

MASONIC TEMPLE 1401 FIFTH ST.

HILLCREST 2584

Wm. Konrad Hardware Co.

HARDWARE

BUILDERS' HARDWARE, CROCKERY, GLASS AND PAINTS
HAY AND GRAIN, FUEL AND FEED

4177 UNIVERSITY AVE.

EAST SAN DIEGO

Announcement of the

AGNEW SANITARIUM

AND HOSPITAL

To the Medical Profession and Public of San Diego and vicinity. Permit us in this way to call your attention to the fact that this hospital has just been completely renovated and is under an entire new management.

We are fully competent and prepared to care for all cases under Medical Direction and are particularly equipped to handle Surgical and Obstetrical patients in separate departments

The Agnew training school for nurses has been discontinued and all nursing care is directly supervised by Graduate Registered nurses.

The hospital is open for your inspection at any time.

A children's ward has recently been added and offers every advantage, including a milk laboratory for dispensing of milk formulas.

Respectfully, GEO. W. GRIFFITHS, Jr., Manager

Rose M. Weil, R. N. (Illinois), Supt. of Nurses.
Bernice Pattillo, R. N., Head Surgical Nurse.

Fifth and Beech Streets, San Diego, California

Hebron Home for Aged People

(Incorporated)

THIS IS A HOME IN FACT AS WELL AS IN NAME

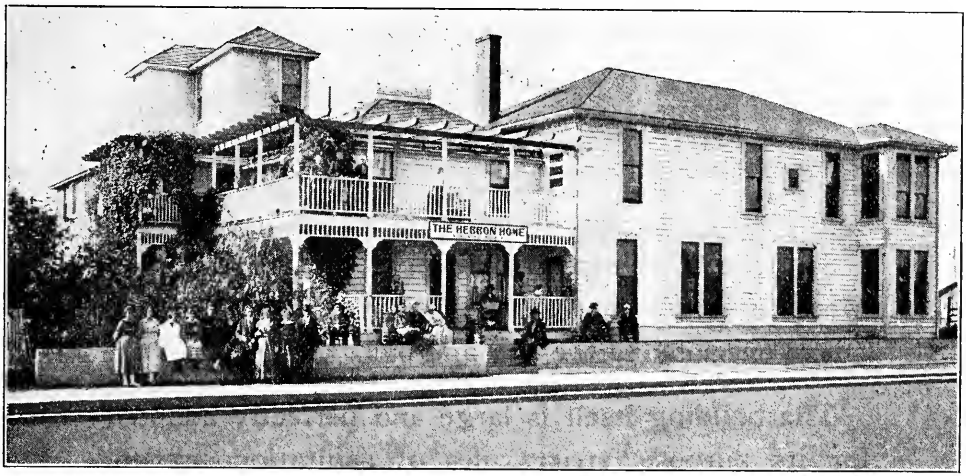

A HAVEN OF REST FOR THE AGED

Established by Emma Egbert Williams who has had 25 years active experience in caring for aged people. The Home is not supported by charity alone, but a small nominal charge is made for the keep of aged people. All officers serve without salary or other pay.

1825 NEWTON AVE. SAN DIEGO, CAL.

St. Joseph's Hospital

University Ave., Northeast Corner Sixth Street



St. Joseph's Hospital in charge of the Sisters of Mercy is located on one of the highest points in San Diego overlooking the city and bay.

The building itself is large and perfectly adapted for its purpose, strict rules of sanitation prevail. Recommended by leading physicians for patients requiring absolute quiet and rest.

The grounds are among the most beautiful in Southern California.

HOME FOR THE AGED

St. Joseph's with its many other advantages, offers a delightful home for the aged. To those who are properly recommended, the life rate is $1500 and up.

THEOBALD SANITARIUM

An Ideal Home for Invalids and Convalescents.



Prices Range from $25.00 to $50.00 Per Week.

ALMA M. THEOBALD, R. N.

The Sanitarium is ideally located. While only a few minutes ride from the business center of the city, the quiet of home and beautiful views are soothing to the invalids.

A Commanding View of City, Mountains and Bay; SUNSHINE IN EVERY ROOM, Beautifully Furnished. Select Accommodations for Invalids WITH SKILLED NURSING AND CARE, including Hydrotherapy and Massage by a Registered Masseuse. Special Attention to Diet. No Contagious or Mental Cases Accepted.

EVERY EFFORT IS MADE TO CREATE A HOME ATMOSPHERE.

PHONE, MAIN 1927 208 W. LAUREL ST., SAN DIEGO.

Office, 450-52 Spreckels Bldg.—Main 3828 Phone Main 447

THE LISCHNER
Sanatorium for Children

JUNIPER AND THIRTIETH STS.

INDIVIDUAL CARE PROPER DIET IDEAL SURROUNDINGS

A Model Place for the Child Requiring Special Attention

CHILDREN'S SPECIALIST,, Director

AN AD in the City Directory Makes Business—Increases the Business Value of Your Name.

HOTELS

MRS. G. G. JOHNSON, Prop.

New Palace Hotel

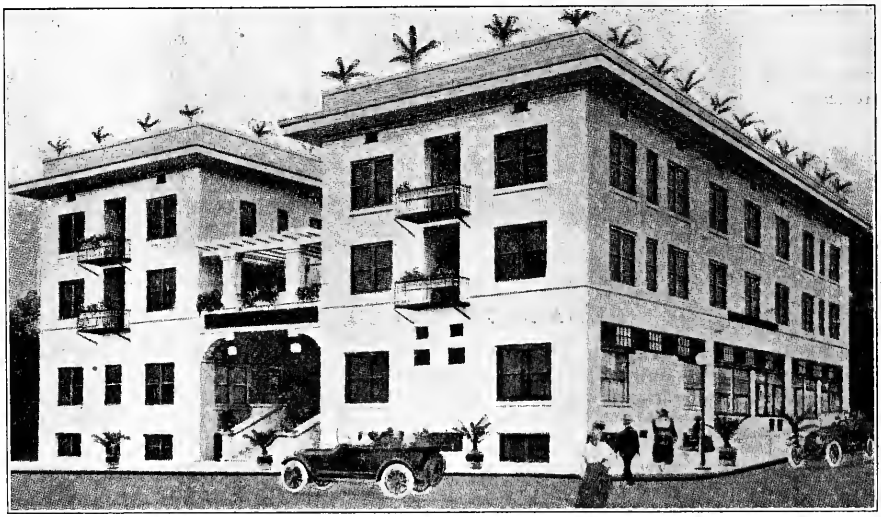

Phones, Main 4202
Home 3032

Write for .
Reservations

FREE AMUSEMENTS

Billiards and Pool — Cards and Dancing

The New Palace Hotel is a synonym for every thing that's cheerful and comfortable and homelike. Within easy walking distance of the shopping district and of every theatre and place of amusement.

The genial management anticipates the wants and requirements of every guest.

American and European, Single or en suite

Rates Reasonable — Meals Table D'hote.

On Car Lines Nos. 1 and 3

New Palace Hotel

FIFTH AND ELM STREETS — SAN DIEGO, CALIFORNIA

When You Arrive in San Diego
Stop At

Hotel St. James

"See San Diego"—
From Our Sun Parlor

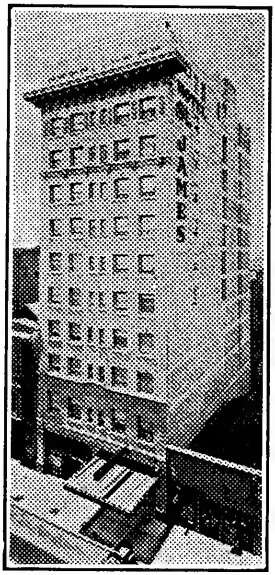

Close to Theatre and Shopping Districts

Eleven Floors of Steel, Concrete and Marble

Observation Sun Parlor and Roof Garden

Absolutely Fire Proof

Prices Moderate and Always the Same

Rooms Single or En Suite, Tub and Shower Baths

"You Are At Home While Away From Home"

San Diego's Tallest Building

On Sixth, Bet. E and F

San Diego, Cal.

HOTEL CHURCHILL

ABSOLUTELY FIREPROOF

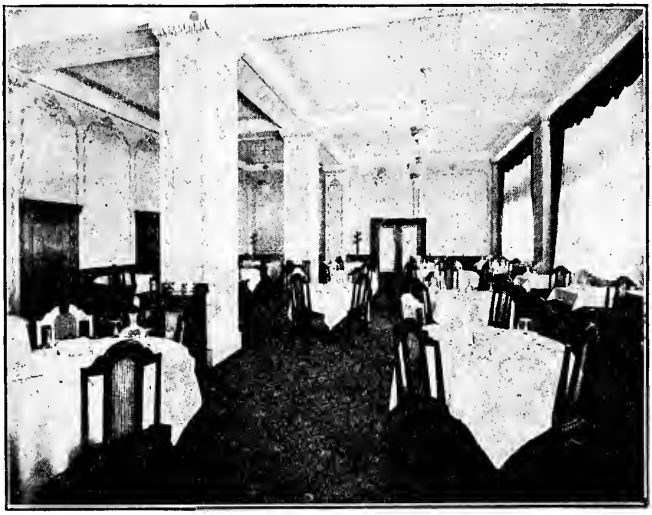

Geo. L. Mayne
Manager

All Outside Rooms

Excellent Cuisine and Appointments

AMERICAN AND EUROPEAN PLAN

Ninth Street at C, Phone, Main 5880

HOTELS

King George Hotel

7th and E Sts.

Rates $1.50 to $3.50 Per Day

Special by Week or Month



Beautiful Lobby, Attractive Parlors, and many Additional Improvements.

Take No. 2 or 7 Car from Union Station or Municipal Pier to Seventh Street. One Block South.

J. R. HANKLA, Manager

Phone, Main 3217 San Diego, California

MORE GOODS ARE BOUGHT AND SOLD THROUGH THE CLASSIFIED BUSINESS LISTS OF THE DIRECTORY THAN ANY OTHER MEDIUM ON EARTH

Phone Sunset, Main 4548 W. ORMES, Prop.

WEEKLY RATES TO PERMANENT GUESTS

HOTEL NYE

MODERN

ELECTRIC HEAT PRIVATE BATHS

1041 SIXTH ST., Bet C and D SAN DIEGO, CAL.

PHONE MAIN 3756 **HOTEL WEBSTER** Mrs. T. M. Pope and Son CORNER 8TH AND E STS.



RATES: $1.00 to $1.50

With private bath $1.00 to $2.50

Large rooms suitable for families, or 3 or 4 persons, $1.50 to $2.00.

The Webster Hotel is ideally located, only 800 feet from main business corner of city; opposite public library; one block from car line to main entrance of Exposition. Each guest feels at home in a neat, well furnished, clean room, with good beds, hot water, steam heat, and at a very moderate rate.

Houses Moved and Raised

Owl House Moving and Wrecking Co.

H. OLIVER WILLIAMS, Mgr.

OFFICE
4020 EIGHTH STREET

PHONE
HILLCREST 391

IMPORTERS AND EXPORTERS—INSURANCE

THE STEVNO CO., INC.

STEVNO PRODUCTS

BROKERS—JOBBERS—IMPORTERS—EXPORTERS

Manufacturers' Agents Manufacturers' Export Agents

BAKERS' AND CONFECTIONERS' SUPPLIES—Wholesale

OFFICE, 1328 FIRST ST. PHONE, MAIN 270

BARNEY & BARNEY

2nd Floor Scripps Building

INSURANCE—BONDS—COMPENSATION

Representing Leading Companies of the World
(Combined Fire Assets $175,000,000)

California Ins. Co. (Auto Dept.)
Insurance Co. of North America
Rhode Island Ins. Co.
North British & Mercantile Ins. Co.
Firemen's Ins Co. of Newark
Queensland Ins. Co.
National Fire Ins. Co. of Hartford
New York Plate Glass Ins. Co.
New York-California Underwriters
Maryland Casualty Co.
Firemen's Fund Ins. Co. (Marine Dept.)

Main 2100 Pacific Mutual Life Insurance Co.

Advertise in the Directory

It Will Bring Results

Some One Reads It All the Time

"BETTER BE SAFE THAN SORRY"

Mutual Life Insurance Company of New York

Oldest in America—Strongest in the World

W. A. BOLTON, District Manager

Lowest net cost. Assets nearly 700 Million Dollars
$22,000,000.00 Dividends Paid to Policy Holders in 1919.

WE INSURE EVERYTHING

The best Life, Accident, Health and Fire Insurance.

Ocean Accident and Guaranty Corporation. Strongest in U. S. A.
Issues most liberal policies in America.
Interstate Business Men's Accident and Health Association. Liberal Policies; Clean settlements; Lowest prices.

Our watchword, "Greatest Benefits to Policyholders."

BOLTON COMPANY

308 Watts Building Phone, Main 4358 San Diego, Calif.

WE WRITE ALL KINDS OF INSURANCE

H. A. Cameron Company

THE OFFICE OF EFFICIENCY

ESTABLISHED 1910

Union Building, San Diego, Phone Main 4953

INSURANCE

BONDS

FIDELITY & SURETY

Massachusetts Bonding & Insurance Co.

INSURANCE

Leading American and Foreign Companies

FIRE, AUTOMOBILE, LIABILITY, ACCIDENT AND HEALTH, ETC.

Exchange Securities Corp.

J. H. SHREVE, President...

Nos. 419-22 Owl Drug Building

MAIN 5114

MAIN 829

FINTZELBERG & STEINMETZ

ESTABLISHED 1886

Real Estate and Insurance

RENTS COLLECTED

PROPERTY MANAGED

TAXES PAID

926 Seventh Street San Diego, Calif.

Harry Fisher & Co.

General Insurance, Real Estate and Bonds

Representing the following well-known Companies:

American Insurance Company of Newark, N. J.
Boston Insurance Co, of Boston, Mass. (Fire)
Boston Insurance Company of Boston, Mass. (Automobile)
Caledonian Insurance Co. (Automobile)
Franklin Fire Insurance Co. of Philadelphia, Pa.
Great Eastern Casualty Co. of New York (Plate Glass)
London & Lancashire Indemnity Company of America (Public Liability)
Manchester Assurance Co.
Massachusetts Bonding and Insurance Co. (Auto Liability)
National Fire Insurance Co. of Hartford, Conn.
National Surety Company of New York, (Surety Bonds)
Northern Assurance Co. of London
Orient Insurance Company of Hartford, Conn.
Preferred Accident Co. (Auto Liability)
St. Paul Fire and Marine (Automobile)
Security Insurance Co. of New Haven, Conn.
Westchester Fire Insurance Co. of New York.
Travelers Insurance Co.
Travelers Indemnity Co.

240 C STREET

Savoy Theatre Building

FIRE, MARINE, AUTOMOBLE, COMPENSATION, BURGLARY, PLATE GLASS, ELEVATOR, PUBLIC LIABILITY, ACCIDENT, HEALTH, STEAM BOILER

General Insurance

Stewart C. Kendall

309 First National Bank Bldg. MAIN 2941

Providence Washington Ins. Co.
Northern of New York
Northwestern Fire & Marine
Newark of New Jersey
Union of Canton
Alliance of Phila.
Travelers
Preferred

INSURANCE

W. F. Ludington Co.

Representatives of the Following Companies:

AETNA INSURANCE COMPANY, of Hartford, Conn.
HARTFORD FIRE INSURANCE CO., of Hartford, Conn.
ST. PAUL FIRE AND MARINE INS. CO., of St. Paul (Marine Dept.)
NEW ZEALAND INSURANCE CO., of New Zealand.
SCOTTISH UNION & NATIONAL INS. CO., of Edinburgh.
FIDELITY & CASUALTY CO., of New York.
NATIONAL SURETY CO., of New York.
HOME FIRE & MARINE, of San Francisco.
HARTFORD LIVESTOCK INSURANCE CO.

234-235 SPRECKELS BLDG.
Phone, Main 267

R. H. McFADDEN

Real Estate, Insurance, Loans
Notary Public

Very Best Rates for Fire, Life and Automobile Insurance.
Bargains in Homes and Apartments at all times.

1015 SEVENTH STREET MAIN 17 SAN DIEGO, CALIF

MAIN 212

It's *Our Business* to mind *Your Business*

LOUIS C. MASTEN

Sales--Rentals--Insurance
Notary

We Make a Specialty of Management of Property and Collection of Rents

REFERENCES: Any Bank or Trust Company

214 Timken Bldg., San Diego

Mead-Haskell Company

INSURANCE
MORTGAGES

1210 THIRD ST.

Representing

SPRINGFIELD FIRE AND MARINE CO.
PHOENIX ASSURANCE CO.
QUEEN INSURANCE CO.
NORWICH UNION INSURANCE CO.

INSURANCE

Pacific Mutual Life Ins. Co.



HOME OFFICE

It Pays Five Ways

Life Health and Accident

NEAL & DEASY

Superintendents
HEALTH AND ACCIDENT DEPT.
625 E Street, San Diego

Home 4399 Main 1604

HERBERT N. NEALE

GENERAL INSURANCE

GENERAL AGENTS SAN DIEGO COUNTY

The Ocean Accident and Guarantee Corporation, Ltd. of London

Workmen's Compensation, Accident, Health, Public Liability, Automobile, Plate Glass, Boiler, Flywheel, Elevator, Burglary

AUTOMOBILE INSURANCE
Commercial Union Assurance Company
Fire, Theft, Property Damage, Collision

SURETY BONDS
American Surety Company of New York
Fidelity, Court, Contract and Surety Bonds

FIRE COMPANIES

Atlas Assurance Company, Ltd. The Commonwealth of New York
Colonial Fire Underwriters of Hartford
Eagle Star and British Dominions

433 SPECKELS BUILDING SAN DIEGO

DON M. STEWART CHAS. L. CASS

STEWART & CASS

Insurance • Bonds • Real Estate

REPRESENTING

GLENS FALLS INSURANCE CO.
STATE ASSURANCE CO. LTD. (Liverpool, Eng.)
NORWICH UNION FIRE INS. SOCIETY (Norwich, Eng.)
NEW JERSEY FIDELITY & PLATE GLASS INS. CO.

LOANS -- RENTALS

228 B STREET

PHONE MAIN 1515

American Indemnity Exchange

E. L. KENDALL, Manager

AUTOMOBILE INSURANCE AT COST

Suite 540-541 Spreckels Building

Phone, Main 1633 San Diego, Cal.

NELSON L. COLEMAN

INSURANCE, REAL ESTATE, MORTGAGES

REPRESENTING

NEW HAMPSHIRE FIRE INS. CO.
PHOENIX FIRE INS. CO.
GREAT AMERICAN INS. CO.
PROVIDENCE WASHINGTON INS. CO.
OCEAN ACCIDENT & GUARANTEE CORP.
CITIZENS INS. CO.
NATIONAL UNION FIRE INS. CO.
STUYVESANT INS. CO. OF NEW YORK.
GLOBE & RUTGERS INS. CO.
PREFERRED ACCIDENT CO. OF N. Y.

410 B Street. Phone, Main 999

INSURANCE

THE LARGEST THE BEST

Massachusetts Bonding and Insurance Co.

(BOSTON, MASS.)

Fidelity and Surety Bonds of every Description—Liability Insurance—All Kinds Casualty Insurance

Burglary—Theft Automobile Liability
Personal Accident and Health Elevator—Plate Glass

B. L. DEVINE, Manager and Adjuster
"Granger Bldg." 964 FIFTH ST. Phone, Main 1560

Established by A. E. Dodson in 1886 Telephone, Main 5212

CHARLES C. DODSON

(Successor to A. E. Dodson)

511 Granger Block San Diego, Calif.

Reliance Insurance Co. of Philadelphia
Safeguard Insurance Co. of N. Y.
Springfield Fire & Marine Insurance Co.
New Amsterdam Casualty Co.

NOTARY PUBLIC AND CONVEYANCER

Attention to U. S. Land Matters

WILLIAM KETTNER

GENERAL INSURANCE

334-335 Spreckels Bldg., 121 Broadway

Tel., Main 2183

MIKELS & PARROTT

General Insurance

Real Estate and Loans

Phone, Main 1716 958 Seventh Street.

MORSE & ROHRER

REAL ESTATE

FIRE INSURANCE AND LOANS

Our specialty is the selling and entire care of residences, flats and apartments. Our best reference is our many satisfied customers, or any local Bank.

910 SEVENTH STREET

JOHN NIVEN

Licensed Insurance Broker

FIRE, LIFE, ACCIDENT, HEALTH
AUTOMOBILE, LIABILITY, MARINE

REAL ESTATE

Owner of GLENARTNEY TRACT and POINT LOMA Acreage.
Fine View Property

BONDS, GOVERNMENT SECURITIES
AND OTHER GENUINE INVESTMENTS

PHONE: MAIN 363 — 240 C STREET — RES. PHONE: HILLCREST 491-J

JOHN B. STARKEY

INSURANCE, REAL ESTATE AND LOANS

REPRESENTING

Home Underwriters of New York, United States, Fidelity-Phoenix, Northwestern National Insurance Company, Merchants Fire Assurance Corporation of N. Y.—combined assets over $50,000.00.

Also Write Liability and Automobile Insurance

Phone: Main 929 — Mezzanine Floor Watts Bldg., 520 E Street

G. L. STROBECK — GEO. LEGGE

Strobeck & Legge

REAL ESTATE

INSURANCE AND LOANS

SERVICE THAT SERVES

Phone, Main 1254 — 932 Seventh St.

INSURANCE—INTERIOR DECORATORS—IRON WORKS

V. Wankowski & Co., Inc.

V. WANKOWSKI, President — GEORGE D. EATON, Secretary

INSURANCE — SURETY BONDS

General Agents San Diego and Imperial Counties
Maryland Casualty Co.

341-2-3-4 Spreckels Building

Main 2029 — SAN DIEGO, CAL.

M. G. WHITE
Bonds and Insurance

Spreckels Theatre Building, San Diego

Taylor-Halvorsen Co.

Interior Decorators

DRAPERS, REED FURNITURE, UPHOLSTERERS,
FINE WOOD FINISHERS, ORIENTAL RUGS

ORIGINAL EFFECTS IN DECORATIVE FURNITURE

1141 SIXTH STREET — PHONE, MAIN 470

Sunset 1336

California Iron Works

FOOT OF SEVENTH STREET

Engineers, Founders, Machinists

ELEVATORS — BOILERS — TANKS

Geo. Shelley & Sons

Wholesale Junk Dealers

Second-Hand Pipe and Fittings.
Pipe Threading, Cutting and Dipping.

BRANCH OF ARMY SURPLUS PROPERTY

Foot G Street, San Diego, Cal.

Tel., Main 1556

I. L. ENO

KODAK - PHOTO SUPPLIES

STATIONERY, SPECIAL OCCASION CARDS

Art Pictures—Picture Framing

419 Broadway. Phone, Main 1676

LINOTYPE COMPOSITORS

THE BEST OF LINOTYPE WORK
IN ALL CLASSES OF PRINTING

LARGEST COMMERCIAL LINOTYPE
OFFICE SOUTH OF LOS ANGELES

Book Composition a Specialty

PFAHLER, BUELOW & FISHER

Room 3, 860 Third Street

Phone: Main 5845

LUMBER

F. M. WHITE,
Gen'l Manager

Phone, Main 18

FRANK LYNCH,
President

SPECIFY

"Benson Lumber"

The Only Lumber Made in San Diego

Manufacturers of and Dealers in All Forest Products

Pine, Redwood and Red Cedar Lumber, Red Cedar and Redwood Shingles and Shakes, Poles, Piling, Lath and Ties, Sash and Doors and Millwork

FUEL WOOD
for Stoves, Grates or Furnaces
Call Main 191

Main Office, Saw Mill, Planing Mill and Yards,
Foot of Sigsbee St., (S. 21st) on Bay Front.

Chas. R. McCormick Lumber Co.

WHOLESALE AND RETAIL DEALERS

All Kinds of Lumber and High Grade Millwork.

SASH AND DOORS

Office, Wharves, Yards and Planing Mill
Foot of 24th Street on Bay
Phone Main 4991

PHILIP MORSE, Manager C. S. DIXON, Ass't Manager

SAN DIEGO LUMBER COMPANY

WHOLESALE AND RETAIL
DEALERS IN

LUMBER

DOORS and WINDOWS

Office, Sixth and L Streets
Phone, Main 15

Mill, Eighth and L Streets
P. O. Box 84

SAN DIEGO, CAL.

P. O. Box 74

HERBERT L. SULLIVAN
Vice-Pres. and Mgr.

Phones: Sunset 401
Home 1401

WESTERN LUMBER COMPANY

Wholesale and Retail Dealers in

Everything in Lumber

SASH AND DOORS AND GLASS
WALL BOARDS AND ROOFING
ALL KINDS MILL-WORK

Office and Plant—Foot of Columbia

SAN DIEGO, CALIFORNIA

LUMBER—MACHINISTS

IF IT'S BUILDING MATERIAL YOU WANT, SEE THE

DIXIE LUMBER & SUPPLY CO.

We Sell Everything to Build Anything

LUMBER, LATH, SHINGLES, ROOFING,
CEMENT, PLASTER, LIME, BRICK

Both Phones — University Ave. and Ohio St.

LUMBER

BUILDERS' HARDWARE — BUILDING MATERIAL
SASH AND DOORS — WALL BOARD — PAINTS

McCORMICK BROS. LUMBER CO.

PLANING MILL

3828 University Ave. — East San Diego

PHONE, HILLCREST 2408-W

A. R. ROBBINS
PROPRIETOR

Marine Engine Works

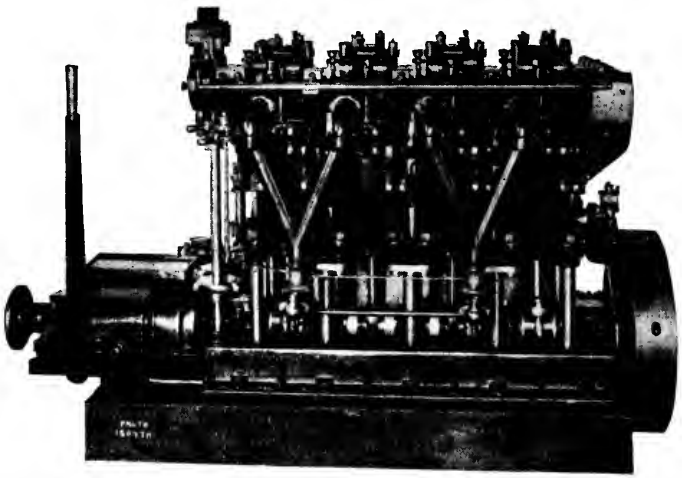

BUILDER OF

MARINE AND
STATIONARY
GAS ENGINES

Shop Phone, Main 2439
Res. Phone 2970

1697 Atlantic Street—
Foot of Elm Street

SAN DIEGO, CAL.

MACHINISTS—MARINE ENGINES—MATTRESS MANUFACTURERS

SAN DIEGO MACHINE COMPANY

739-745 FOURTH STREET

Phone, Main 20

General Machine Work, Gear Cutting, Cylinder Boring, Grinding, Punch Press Work, Tool and Die Making, Pattern Making, Designing and Drafting

MARINE SALVAGE COMPANY

Marine and Stationary Engines

NEW AND USED

Marine Fittings and Motor Boats

640 India Street
Phone, Main 619

We operate the only cotton felting machines in San Diego.

STANDARD MATTRESS & FURNITURE MANUFACTRG COMPANY



Phone, Main 3285
Work called for in the city and delivered promptly.

MATTRESSES

All kinds for all purposes.

Cushions made to order

UPHOLSTERED FURNITURE

Couches, beds, springs and pillows.

The STANDARD label stands for good Mattresses and Furniture

Ask Your Dealer to Tell You of Our Products.
INSIST ON FELTED MATTRESSES

Call Main 3285

—Ask for repair or renovating department—

Estimates and prices cheerfully given. Our prices include refelting of cotton. We will make your mattress look and wear like new. All kinds of upholstery repair work done.

STANDARD MANUFACTURING CO.

ARCTIC AND KALMIA

MOTORCYCLES — MULTIGRAPHERS

PHONE, MAIN 1049

C. F. DUNHAM

HENDERSON :: EXCELSIOR

Motorcycles

AND SERVICE STATION

EXPERT REPAIRING ON ALL MAKES OF MOTORCYCLES

ACCESSORIES—SUPPLIES—TIRES

837 SEVENTH ST.

Indian Motorcycles

AGENT FOR SAN DIEGO COUNTY

MOTORCYCLE GARAGE

JAMES URQUHART, Prop.

REPAIRS ACCESSORIES SUPPLIES

702 Market St. Phone, Main 1369

San Diego Motorcycle Shop

RICH BUDELIER

Agency for Harley-Davidson, Henderson and Excelsior Motorcycles. A Complete Service.

648 Market Street, San Diego

Multigraphing
Addressing
Mailing

STOLL'S MULTIGRAPH SHOP AND ADVERTISING BUREAU
(Established 1912)
210 WATTS BUILDING
MAIN 16

Mimeographing
Typewriting
Circular Letters



Complete Mail Advertising Service
"SPEED AND ACCURACY"
(Is Our Motto)
Capacity—50,000 Typewritten Letters a Day. All Orders Given Prompt Attention.
Largest and best equipped Multigraph Shop in Southern California.

L. M. Stoll, Mgr.



Everything in

MUSIC

You can satisfy your every musical requirement at San Diego's oldest and largest music house.

VICTROLAS AND RECORDS
Exclusive Agents for the
KNABE
KNABE- AMPICO, VOSE, KIMBALL, KOHLER & CAMPBELL, MARSHALL & WENDELL, AUTOPIANO, GULBRANSEN PLAYER-PIANOS. PIANOS AND PLAYER PIANOS.

Thearle Music Co.

640 Broadway
Phones: Main 798 .. Home 1198

BEACON HILL NURSERY

OSBORN G. AUSTIN, Prop.

GENERAL NURSERYMAN and LANDSCAPE ARCHITECT

Novelty and Rare Plants a Specialty Fruit Trees of all Varieties



Roses
Shrubs
Bedding
Border
Pot Plants
Hanging Baskets
Fertilizer

SALES DEPARTMENT 1201 BROADWAY

WHOLESALE Phone 1124 RETAIL

All the Best Grades of

Engine and Stove Distillates

Gasoline, Crude Oil, Tree Spray and Asphalt

FOR SALE BY

Hercules Oil Co.

Office and Refinery,
California and Beech Sts.

Telephones:
Sunset 566, Home 1566

IN CANS



California Ripe Olives

In Bottles and Cans for Shipping East

Gifford's Olive Works

PHONE, MAIN 1062

Thirteenth and Imperial Ave.

OPTICIANS—OPTOMETRISTS—OUTDOOR ADVERTISING

EYES EXAMINED LENS DUPLICATED

MANUFACTURING OPTICIAN

C. W. CARD

OPTOMETRIST

(SUCCESSOR TO CITY OPTICIANS)

1122 FIFTH STREET PHONE, MAIN 765

Opposite Marston's



Save Your Eyes

Consult Us

Optical Goods
Compasses and
Thermometers,
Artificial Eyes.

Eyes Examined by Appointment.
Prescriptions Filled, Lenses Duplicated.

1011 FIFTH STREET

Ground Floor First Nat'l Bank Bldg.

Main 2997

EYES TESTED
OCULISTS' PRESCRIPTIONS FILLED

LENSES GROUND
AND DUPLICATED



OPTOMETRIST

408 C STREET MAIN 968 SAN DIEGO

OUT-DOOR ADVERTISING

Southern California, Arizona, New Mexico, Western Texas

Mc CLINTOCK CO. San Diego.

Poster and Painted Displays

Association Members

C. F. HOLMES, Mgr. Phone, Main 985 Office, Broadway and India

PAINTS AND OILS—PAPER BOX MFRS.—PLANING MILLS

Jones-Moore Paint House

1265-71 FIFTH STREET AT A

Wholesale and Retail Dealers in

Paints, Oils, Varnishes, Enamels, Brushes, Roofing

"Save the surface and you save all."

Lowest Prices Consistent with Good Merchandise.

PACIFIC, MAIN 462 PHONES HOME 1767

BUCK-MOLINA COMPANY

(INCORPORATED)

Paper Box and Carton Manufacturers

Quality Printers.

323 Fifth Street Main 3642

San Diego Planing Mill

GENERAL MILL WORK

Office and Mill Corner Eighth and L Streets

Phone Main 205

CALL ON US FOR ESTIMATES SAN DIEGO, CALIFORNIA

GUS MATCHINSKE

(Register No. 16)

PLUMBING

STEAM AND GAS FITTING

OLD AND NEW WORK JOBBING A SPECIALTY

330 Sixteenth St. PHONES { SHOP, MAIN 4458 / RES. HILLCREST 2428-W

PHONE MAIN 392 EDWARD ROHDE

ROHDE BROS.

PLUMBING HEATING GAS HEATING

ACME OIL BURNERS INSTALLED 1402 MARKET

Office Phone: La Jolla 242-W Res. Phone: La Jolla 175-W

PLUMBING

ZIMMERMAN

HEATING

ESTIMATES PROMPTLY FURNISHED FOR ALL KINDS OF PLUMBING AND HEATING

7921 Girard La Jolla, Cal.

THOUSANDS of People Consult this Directory Daily. Are You Properly Represented in it?

POULTRY—POULTRY SUPPLIES—PRINTERS

THE HOME OF MILK-FED POULTRY

GRAY'S POULTRY HOUSE

RETAIL
521 MARKET ST.
MAIN 3168



WHOLESALE
910 MARKET ST.
MAIN 2335

LIVE AND DRESSED
POULTRY AND RABBITS
FRESH YARD EGGS

We provide booths for those who prefer to wait while poultry ordered is being dressed.

HOME 4262 MAIN 793
STILES
POULTRY SUPPLY CO.
7TH & G ST.
Formerly S. D. Poultry Supply Co.

Poultry Supplies—Bee Keepers' Supplies—Feed



MAIN 1184

Commercial Print Shop

GOOD PRINTING ON THE MINUTE AT LITTLE COST

Jerre C. Murphy Harry I. Vernier
MURPHY & VERNIER
CENTRAL MORTGAGE BLDG. MAIN ENTRANCE, FIRST AND B'WAY

TYPE THAT TALK

Printing--Plus

¶ Printing plus the kind of service that eliminates the worry and adds a feeling of security—service that leaves the assurance that the job will be right when delivered.

This is the kind of service that has enabled Frye & Smith, Printers, to maintain the best equipped printing plant in the best city in the southwest.

Real Printing Service

Frye & Smith

Printers

850 Third Street San Diego

INGLE RANGES *and Kitchen Equipment*

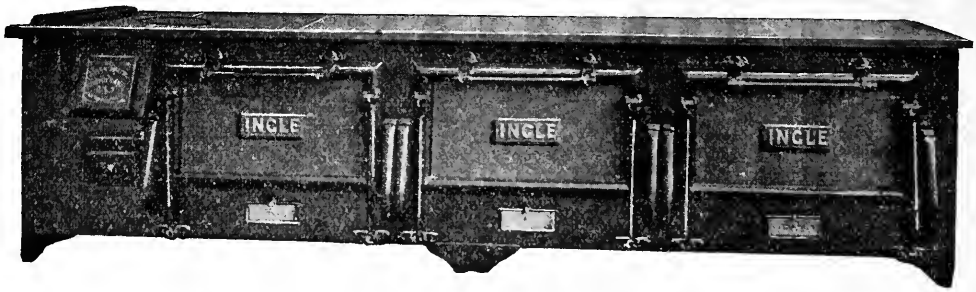

TRIPLE OVEN STYLE INGLE PORTABLE STEEL FRENCH RANGE.

INSTALLATION OF HEATING AND VENTILATING. OIL BURNING AND OIL SYSTEMS. SHEET METAL AND PIPE WORK. GENERAL REPAIR WORK

Ingle Manufacturing Co.

623-633 G STREET, SAN DIEGO

PHONE, MAIN 472

JOHN BURNHAM & CO.

REAL ESTATE
INVESTMENTS
INSURANCE

Timken Building — Main 1345

NAT McDOWELL
Real Estate
OUR LISTINGS ARE THE BEST

City and Suburban Residences. Leases and Business Property.

If You Want the Best See Us

Imperial Valley and San Diego Ranches a Specialty. Insurance Board Co.

OUR BUSINESS PRINCIPLE—"SERVICE AND SQUARE DEALING"

NAT McDOWELL

912 Third Street Main 4348

See Us For Good Substantial Homes In San Diego

RILEY REALTY CO.
SAN DIEGO, CALIFORNIA

Southeast Corner Sixth and E Streets.
216 Timken Building Phone, Main 2216

REAL ESTATE

E. E. SELSMER

REAL ESTATE LOANS AND FIRE INSURANCE

We buy and sell City and Country properties, make real estate loans and act as agents. If you want to sell or buy we invite you to call and see us—OFFICE 719 F STREET. Tel., Main 2948.

P. O. Address, Box 308, San Diego, Cal.

G. L. WILSON

(Successor to A. L. Ross Company)

REAL ESTATE BROKER

LA MESA HOMES COMPANY

A. L. Ross, President———G. L. Wilson, Vice-Pres.- Treas.

Phone:—Main 1102 206-7-8 Owl Drug Building

F. A. WORDEN M. E. MARTIN A. W. DUQUETTE

REAL ESTATE

WORDEN & MARTIN

INSURANCE LOANS EXCHANGES

4014 University Ave. East San Diego

HILLCREST 1566-J

Don't Use an Old Directory

You would not think of using a last year's calendar, or reading a newspaper a week old. Why an old Directory? Buy a new Directory as soon as issued or you are liable to lose more time than you can well afford.

CALIFORNIA STAMP COMPANY

SEALS
STENCILS
STEEL STAMPS
RUBBER STAMPS
TRADE CHECKS
CEMENT AND
BURNING
BRANDS and SIGN
LETTERS
BRASS SIGNS



METALS BADGES
CELLULOID
BUTTONS and
RIBBON BADGES

for conventions, delegations, clubs, societies, committees, campaigns and advertising purposes.

222 C STREET **SAN DIEGO, CAL.**

PHONE, MAIN 457

SAN DIEGO ARMY AND NAVY ACADEMY



A SELECT SCHOOL FOR MANLY BOYS

Located in sunniest spot in California, on Mission Bay and Pacific Ocean. Out-of-door classes, boating and bathing during the entire year. The individual attention, thoroughness of instruction, character training under positive Christian influences—these features should appeal to every THOUGHTFUL PARENT. Highest Scholarship Index Figure of all Military Schools represented at University California. ACCREDITED WEST POINT AND U. S. BUREAU OF EDUCATION. Write for illustrated Year Book.

SUMMER SCHOOL
JULY 1st to SEPTEMBER 1st

A HAPPY COMBINATION OF STUDY AND PLAY. BOTH UNDER SUPERVISION.

CAPT. THOS. A. DAVIS, President.
Late Sixth U. S. V. Infantry

PACIFIC BEACH, CALIF.

SCHOOLS AND COLLEGES--SHEET METAL WORKS--SHIP CHANDLERS

Walter Hensley Martha Hensley

Wolf's Dressmaking and Tailoring College

We Teach the Most Complete and Best System of Drafting and Designing in the United States.

"LEARN TO DO YOUR OWN SEWING"

We do Tailoring, Dressmaking and Alterations. All Work Guaranteed. Prices Reasonable.

919 Fourth Street, John H. Gay Building.

CHAPMAN SHEET METAL WORKS

SHEET METAL AND PIPE FITTINGS

Manufacturers of RESTAURANT EQUIPMENT TANKS, SKYLIGHTS and SOLAR HEATERS

Jobbing a Specialty

We Repair RADIATORS, STOVES, WINDOWS, CHIMNEYS, FAUCETS, CLOSET TANKS, ETC.

Gas, Floor and Solar Heaters Installed and Repaired

L. V. CHAPMAN Tel. Main 1866 1415 MARKET

Marine Hardware
Engineers' Supplies
Manila Rope
Wire Rope
Tackle Blocks
Pipe Fittings
Packing
Leather Belting
Paints and Oils
Fishermen's Supplies
Netting and Twine
Cotton Duck

San Diego San Francisco San Pedro

C. J. HENDRY CO.

Ship Chandlers

Phone: Main 1829

Cor. C and India Sts. San Diego, Cal.

SHOW CASES—SIGNS—STATIONERS

Main 2074

SCHIEFER & SONS

MANUFACTURERS OF BANK, STORE AND OFFICE EQUIPMENT, SHOW CASES AND FIXTURES

Factory and Sales Room
8th to 9th St. on J.

SAN DIEGO,
CALIFORNIA.

HUNT
for SIGNS
AND PAINTING
IN ALL ITS BRANCHES

Main 1414
231 West B Street
Between Union and Front
WM. C. HUNT



HUNT
FOR SHOW CARDS
PRICE TICKETS
Snappy Show Cards, Posters, Designs

Main 1363
427 E Street
Room 10, over Worith Clothing Store
WM. C. HUNT

HOME 1030———MAIN 828

Carpenter's, Inc.

COMMERCIAL STATIONERY, OFFICE SUPPLIES

Architects' and Engineers' Supplies

Book Department on Second Floor
Desks and Filing Devices on Third Floor

1036 SIXTH STREET

It Pays to be Prominently Displayed

To let people know WHO you are, WHERE you are, and WHAT you have to sell. The City Directory keeps your name before the public 365 days in the year, and it cannot be prominently displayed in any book so CONSTANTLY used as the City Directory.

IS YOUR NAME PROMINENTLY DISPLAYED?

TAILORS—TRANSFER AND TRUCK COS.

Phone, Main 4697 Phone, Main 4697



"The House of Individuality"

1131 Sixth Street San Diego, Cal.

SHEPHERD'S
Transfer and Storage

MOVING, PACKING

Long · Distance · Hauling

Packing Boxes for Sale.

Baggage Stored Seven Days Free.

Office, 1228 Fourth St.
Main 982

Res., 4647 Alabama
Hillcrest 51-J

RAPID TRANSFER AND STORAGE CO.

Cruze & Peyton

FURNITURE AND PIANO MOVING. GENERAL TRUCK WORK. LONG DISTANCE HAULING.

1020 Eighth St.
Phone: Main 1479

T. B. BAKER

ROOFING CONTRACTOR

If you want the BEST in both materials and workmanship, call me up. My motto is QUALITY.

Office 1020 Eighth St. Main 1479

HAYDIS TRUCK LINE

General Freighting

Los Angeles—San Diego—Imperial Valley and Intermediate

DAILY SERVICE

Office and Warehouse:
643 Second St., San Diego.
Tel., Main 2817

Los Angeles:
641 South San Pedro St.
Tel., Main 14749

Phone, Main 4826

Heck Transfer and Storage

LONG DISTANCE MOVING

1031 Fourteenth St. San Diego.

SERVICE GUARANTEED

DAILY TRIPS TO POINT LOMA, OCEAN BEACH AND MISSION BEACH

OCEAN BEACH TRANSFER

(Christopher Enholm)

GENERAL TRUCKING—CITY AND COUNTY

LOS ANGELES TRIPS A SPECIALTY

FURNITURE, PIANOS, BAGGAGE SAFELY HANDLED

128 WEST BROADWAY

Home 3276; Main 1679 Pt. Loma 50; Res., Pt. Loma 147

TRANSFER COS.—TYPEWRITERS—UNDERTAKERS

FREIGHT FORWARDERS

OPPENHEIMER TRUCK LINE

DAILY TRIPS TO EL CAJON VALLEY POINTS
LEAVE SAN DIEGO 9 A. M.

BISHER'S TRUCK LINE

DAILY TRIPS TO RAMONA, CAL.
LEAVE SAN DIEGO 1 P. M.; RAMONA 7 A. M.
Depot and Offices
325 Fourth Street Automatic Phone, 4208

Main 1638——Phones——Home 1638

STORING
PACKING
SHIPPING

FORWARDING
AGENTS

TRANSFER
PIANO-MOVING
TRUCKING

San Diego Truck Co.

C. T. Chadwick 436 B Street W. T. Chadwick

High Grade Rebuilt Typewriters

AND CASH REGISTERS

BOUGHT—SOLD—RENTED—REPAIRED

San Diego Cash Register Company

951 Eighth Street—Phone, Main 2438

BRADLEY & WOOLMAN

CLAUDE WOOLMAN, Manager

FUNERAL DIRECTORS

SEVENTH AND C STREETS, SAN DIEGO, CAL.

MAIN 36, HOME 2255

The Davis Undertaking Co.

A. LEAMAN DAVIS, Pres.

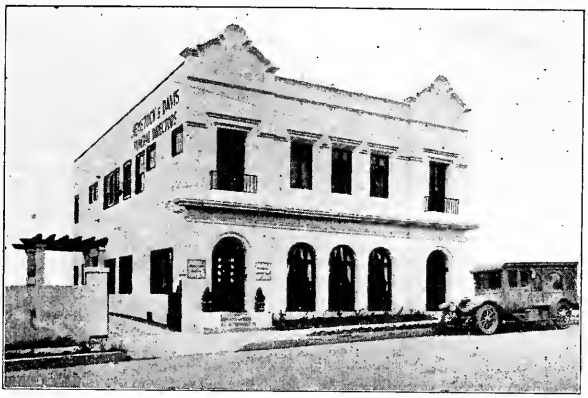

You will be satisfied with our services, also our prices

Main 2634
Home 1913

1752 Fourth Street
San Diego, Cal.

JOHNSON-SAUM COMPANY

FUNERAL DIRECTORS

N. W. CORNER FOURTH AND ASH STREETS
SAN DIEGO, CALIFORNIA

Main 158—Home 1158

Smith-Randall-Meacham Company

Funeral Directors

J. D. SMITH, Manager

538 Cedar Street.

Phones: Main 139, Home 1139

ABBREVIATIONS

EXPLANATORY.—In addresses the word "street" is always understood. The letter h is used to indicate the head of the house and r for all others.

acct .....accountant
adv .....advertising
agcy .....agency
agri .....agriculture
agt .....agent
Am .....American
appr .....apprentice
apts .....apartments
archt .....architect
asmblr .....assembler
assn .....association
asst .....assistant
attndt .....attendant
atty .....attorney
aud .....auditor
auto opr .....chauffeur
av .....avenue
bet .....between
bkbndr .....bookbinder
bkpr .....bookkeeper
bldg .....building
bldr .....builder
blksmth .....blacksmith
blvd .....boulevard
brklyr .....bricklayer
Bway .....Broadway
cabtmkr .....cabinet maker
Cal .....California
carp .....carpenter
carpetlyr .....carpet layer
cashr .....cashier
Ch .....Church
chf .....chief
chiro .....chiropractor
civ eng .....civil engineer
clk .....clerk
clnr .....cleaner
clo .....clothing
Co .....county
coll .....college
collr .....collector
coml .....commercial
compt opr .....comptometer opr
cond .....conductor
confr .....confectioner
confy .....confectionery
cons eng.....consulting engineer
constr .....construction
contr .....contractor
cor .....corner
corp .....corporation
corr .....correspondent
ct .....court
ctr .....cutter
C S pract.....
Christian Science Practitioner
dep .....deputy
Dept .....Department
dir .....director
dist .....district
dom .....domestic
dmstr .....demonstrator
dr .....drive
dftsmn .....draughtsman
drsmkr .....dressmaker
e .....east
elec .....electric
elect .....electrical
electr .....electrician
electro .....electrotyper
elev .....elevator
emp .....employe
eng .....engineer
engrav .....engraver
es .....east side
exp .....expressman
5th .....fifth
fl .....floor
fnshr .....finisher
1st .....first
ftr .....fitter
4th .....fourth
frt .....freight
fur rms.....furnished rooms
furn .....furniture
furngs .....furnishings
gard .....gardener
garmt .....garment
gds .....goods
gen .....general
gro .....grocer
h .....householder
hairdrsr .....hairdresser
hd .....hand
hdwd .....hardwood
hdwe .....hardware
hgr .....hanger
hlpr .....helper
ins .....insurance
insp .....inspector
inv .....investments
kpr .....keeper
lab .....laborer
lino .....linotype operator
litho .....lithographer
lmbr .....lumber
lndrs .....laundress
lndy .....laundry
lndymn .....laundryman
mach .....machinist
machhd .....machine hand
mcht .....merchant
mdse .....merchandise
mech eng..mechanical engineer
messgr .....messenger
mfg .....manufacturing
mfr .....manufacturer
mgr .....manager
min eng.....mining engineer
mkr .....maker
moldr .....moulder
mot pict.....motion picture
motorman .....motorman
mult .....multigraph
n .....north
Natl .....National
ne .....northeast
nr .....near
ns .....north side
nw .....northwest
opr .....operator
opp .....opposite
osteo .....osteopath
Pac .....Pacific
paperhgr .....paper hanger
patnmkr .....patternmaker
pdlr .....pedler
pharm .....pharmacist
photo .....photographer
phys .....physician
pict .....picture
pk .....park
pkg .....packing
pkr .....packer
pl .....place
plastr .....plasterer
polshr .....polisher
pres .....president
prin .....principal
priv .....private
prod .....produce
prof .....professor
prop .....proprietor
prsfdr .....pressfeeder
prsr .....presser
pub....publisher or publishing
purch .....purchasing
r .....residence
rd .....road
real est .....real estate
repr .....repairer
rest .....restaurant
Ry .....railway
s .....south
sch .....school
se .....southeast
seam .....seamstress
2d .....second
sec .....secretary
shtmtlwkr ..sheetmetal worker
slsmn .....salesman
slswmn .....saleswmn
solr .....solicitor
sou .....southern
spl .....special
sq .....square
ss .....south side
sta .....station
staty .....stationery
stdt .....student
steno .....stenographer
stereo .....stereotyper
stmftr .....steamfitter
struct .....structural
supt .....superintendent
sw .....southwest
tchr .....teacher
tel .....telegrapher
telep .....telephone
ter .....terrace
3d .....third
tmstr .....teamster
trav .....traveling
treas .....treasurer
trmr .....trimmer
undtkr .....undertaker
uphol .....upholsterer
v-pres .....vice-president
vet surg.....veterinary surgeon
w .....west
warehsmn .....warehouseman
whol .....wholesale
wid .....widow
wkr .....worker
wks .....works

ABBREVIATIONS GIVEN NAMES

Albert .....Albt
Alexander .....Alex
Alfred .....Alfd
Andrew .....Andw
August .....Aug
Benjamin .....Benj
Catherine .....Cath
Charles .....Chas
Daniel .....Danl
Edward .....Edwd
Frederick .....Fredk
George .....Geo
Herbert .....Herbt
James .....Jas
Joseph .....Jos
Katherine .....Kath
Margaret .....Margt
Michael .....Michl
Patrick .....Patk
Richard .....Richd
Robert .....Robt
Samuel .....Saml
Theodore .....Theo
Thomas .....Thos
William .....Wm

SAN DIEGO PUBLIC LIBRARY
HISTORY & WORLD AFFAIRS

SAN DIEGO

CITY AND COUNTY

DIRECTORY

1920

CONTAINING AN ALPHABETICAL LIST OF
BUSINESS FIRMS AND PRIVATE CITIZENS
OF

San Diego City Coronado Escondido
National City Oceanside

and All Other Towns and Postoffices Throughout the County

A CLASSIFIED BUSINESS DIRECTORY

An Appendix of Useful Information, Including a Street and Avenue Guide, a Directory of the State, Municipal and County Officials, Courts, Societies, Schools, Churches, Clubs, Etc.

SAN DIEGO PUBLIC LIBRARY
CALIFORNIA ROOM



PRICE $8.50

COMPILED AND PUBLISHED BY

SAN DIEGO DIRECTORY CO. (Inc.)

Member of the Association of North American Directory Publishers

850 Third Street, San Diego

COPYRIGHTED 1920 BY SAN DIEGO DIRECTORY CO.

INTRODUCTORY

San Diego, the County Seat of San Diego County, is located on San Diego Bay, 126 miles south of Los Angeles, and 14 miles north of the International Boundary Line. Latitude 43 degrees, 41 minutes, 58 seconds North, Longitude 117 degrees, 13 minutes, 22 seconds West. The Climatic conditions are almost ideal. This favorable situation is brought about through the difference in atmospheric pressure between the hot interior valleys and the Pacific Ocean. The result gives San Diego cool uniform days and nights, free from extremes or what is really the Summer temperature of the Pacific Ocean.

The Bay of San Diego has an area of 22 square miles, is completely land locked and has a depth of 39 feet over the bar at low water.

In keeping with the growth of the community, the city recently spent a large sum on harbor improvements. This expenditure provided a Municipal Pier, Warehouse, Administration Building and 2600 feet of bulkhead, took care of a large amount of dredging and gave to the city 80 acres of valuable filled in Tide Lands. The city still owns 1320 acres of tide lands—a stupendous asset perhaps possessed by no other city in the world.

Perhaps no better evidence can be offered of San Diego's many and unusual advantages of location, climate, bay, harbor and general surroundings than is shown in the preferences extended by the Federal Government.

Briefly stated they are as follows:

Camp Kearny—U. S. Army Encampment.
U. S. Naval Base.
U. S. Naval Training Station.
U. S. Marine Corps Base.
U. S. Navy Repair Yard.
U. S. Marine Ways.
U. S. Army Aviation School—Two Fields.
U. S. Navy Aviation School.
U. S. Naval Coaling Station.
U. S. Naval Fuel Oil Station.
U. S. Quarantine Station.
U. S. Submarine Operating Base.
Fort Rosecrans—Coast Artillery.
U. S. Naval High Power Radio Station.
U. S. Naval Radio Station.
Training Port for Vessels of Pacific Fleet.

San Diego is the greatest military rendezvous ever created west of Chicago, all branches of the Army and Navy being represented.

The County of San Diego contains almost 2,700,000 acres, but as the eastern part is mountainous, not more than 500,000 acres are suitable for agricultural purposes. On the other hand these mountainous districts offer to the visitor quite as enchanting bits of scenery as can be found on the coast.

The western part of the county is divided into a series of irregular terraces or plateaus. The lower, or coast terrace, practically frostless, comprises a number of valleys with intervening mesa lands. Next comes a series of higher valleys varying in elevation from 400 to 1500 feet. The third series includes the foothill districts, with numerous small valleys, nooks and glens with an elevation of 2500 to 4000 feet.

The city owns its water system which is valued at $6,500,000. The source of supply is the impoundment in reservoirs of the flow of the mountain streams, and the natural underground reservoir of the San Diego river adjacent to the city.

The present supply is adequate and can be largely increased when necessary. The yield from available sources is approximately 30 billion gallons per annum. The average daily consumption is 10 million gallons, supplied at a cost to the consumer of 8 cents per thousand gallons.

Of great importance to any city is the question of transportation. The Santa Fe Railroad has long been established in this territory, affording facilities of this immense system. Only a short time ago this road expended in San Diego the sum of $500,000 in permanent improvements.

The San Diego and Arizona Railway was completed December 1, 1919, giving San Diego the shortest transcontinental railroad in the United States. The distance from San Diego to El Centro over the new line is 148 miles, thus bringing this city in direct rail communication with the fertile Imperial Valley and the highly productive areas of Arizona, New Mexico and other parts of the Southwest. San Diego, with its splendid harbor and shipping facilities, is the logical shipping and distributing center for the output of the great farming belts just east of the city.

San Diego County has many hundreds of miles of boulevards and roads, and is connected with Los Angeles via the Coast Route by a paved highway. The State Highway to Imperial Valley is in the course of construction. The county is destined to become a "Mecca" for autoists, as its splendid roadways traverse some of the most interesting country from both an historical and scenic standpoint, in Southern California. At the present time San Diego County has under construction new highways to cost $2,300,000.

In almost every part of the so-called back country accommodations can be had at most pleasing and desirable resorts. This permits of traveling leisurely or of remaining quietly in the one which best suits the individual taste. To those who desire to locate permanently in a community where the standard of the school system is high, where church facilities are of the best and where the means of recreation are varied and refined, San Diego offers much. To children and those advanced in years the city is especially inviting, and for the business man with capital many opportunities exist.

POPULATION

1870	1880	1890	1900	1910	1917	1918	1919	1920
2,300	2,637	16,156	17,700	39,578	90,455	94,955	95,767	99,481

METROPOLITAN DISTRICT

1920

115,137

POST OFFICE RECEIPTS

1901—$39,151	1908—$103,570	1915—$300,560
1902— 41,720	1909— 113,632	1916— 280,583
1903— 46,000	1910— 140,209	1917— 330,788
1904— 56,392	1911— 181,805	1918— 561,798
1905— 64,190	1912— 228,058	1919— 445,000
1906— 74,350	1913— 263,221	
1907— 89,776	1914— 265,065	

BANK CLEARINGS

1908—$ 37,771,149	1917—$120,931,087
1911— 86,724,333	1918— 105,790,794
1914— 103,102,297	1919— 114,590,076
1916— 112,043,265	

SCHOOL CENSUS

1905—4,243 1910—7,221 1915—11,161 1916—12,668 1917—15,000
1918—15,616

GENERAL STATISTICS

City of San Diego, California, for Year Ending December 31, 1919

Date Incorporated: First, 1850; Last, 1889, 1909.
Fiscal Year Began January 1, 1920.
City of the Second Class.
Has Freeholder's Charter.
Territory, 78 square miles (48,556 16/100 acres).
Ninety-three Miles of Street Railway.
Fourth City in Population in California.
A 10,000,000 gallon per diem Water Filtration and Aerating Plant.
$500,000 Improvements by Santa Fe Railroad.
Nearest Port of Entry for the Trade of the Orient.
Purest and Cheapest Water (Mountain) of any City of its size in America.
One of the best Libraries in the Country, a Depository for U. S. Government Documents.
Normal annual temperature is 61 degrees.
Average normal annual rainfall is 10.01 inches in city, and 20 inches in county.
Average of but nine days a year without sunshine.

ASSESSMENT ROLL—YEAR 1919

Valuation of Non-Operative Property

Real Estate		$72,782,747.00	
Improvements thereon		6,003,820.00	
Leased Land Improvements		91,930.00	
Personal Property Secured by Real Estate		4,433,560.00	
Personal Property Unsecured		3,735,321.00	
Money on Hand, Secured by Real Estate		622,795.00	
Money on Hand, Unsecured		133,928.00	
Gross Valuation		$87,804,101.00	
Exemptions	$1,044,875.00		
Equalization	143,605.00	1,188,480.00	
Net Valuation @ Rate $2.10		$86,615,621.00	$ 1,818,928.04
Losses by Fractions in extensions			118.93
Total Collectible, Non-Operative Tax			$ 1,818,809.11

VALUATION OF OPERATIVE PROPERTY

Real Estate	$ 1,514,855.00	
Improvements Thereon	390,240.00	
Personal Property	3,687,949.00	
Net Valuation @ Rate $ .13937	$ 5,593,044.00	$ 7,795.02
Losses by fractions in extensions		.05
Total Collectible, Operative Tax		$ 7,794.97

SUMMARY OF ASSESSMENT

Extensions in Detail	$ 1,736,974.47	
Collections by Assessor, Unsecured	81,834.64	
Operative Tax—State Refund	7,794.97	
Total Taxes to be realized		$ 1,826,604.08

SUMMARY OF NET VALUATIONS

Real Estate and Improvements	$77,927,717.00
Personal Property	8,687,904.00
Operative Property	5,593,044.00
	$92,208,665.00

INDEX TO CONTENTS

	Page
Alphabetical List of Names	
City of San Diego	157
Chula Vista	974
Coronado	990
County Towns	969
El Cajon	1026
Encanto	1031
Escondido	1036
Fallbrook	1058
Julian	1065
Lakeside	1066
La Mesa	1070
Lemon Grove	1074
National City	1078
Oceanside	1106
Ramona	1121
San Marcos	1125
Santa Ysabel	1128
Santee	1128
Warner Springs	1133
Business Blocks and Halls	99
Business Classifications	1135
Cemeteries	99
Chamber of Commerce	95
Churches and Religious Organizations	96
City Government	86
Clubs	110
Consuls	95
County Government	85
Federal Government	93
Fire Department	89
Fraternal Organizations	101
Index to Advertisers	81
Miscellaneous Information	85
Miscellaneous Organizations	106
Parks	99
Post Office	93
Schools, Public, City and Suburban	88
State Government	92
State Societies	109
Street Guide	111
Trade and Labor Organizations	104

INDEX TO ADVERTISERS

	Page
A B C Truck Co.	1248
Agnew Sanitarium	left bottom lines and 34
Aldrich, Chas. C.	6
Alpy & Kolbeck	left side lines
American Indemnity Exchg.	front cover and 49
Angelino The	back cover
Ashton-Lines Motor Co.	6
Austin, Osborn G.	59
Auto Electric Shop	1037
Auto Exhibit & Wrecking Co.	back cover and 7
Auto Tire Co.	left side lines
Automotive Repair Shop	right side lines and 7
Automotive Sales Co.	opposite 1135
Bailey, W. J. Co.	24
Baker, T. B.	73
Bales, Margt B. Mrs.	right side lines
Bank of La Mesa	1070
Barney & Barney	right side lines and 42
Beacon Hill Nursery	59
Benson Lumber Co., front cover and	54
Benton Roof Co.	right side lines, pages 1245 and 1263
Bisher's Truck Line	74
Blanc, O. R.	1065
Blankenhorn-Hunter-Dulin Co	left top lines
Bledsoe Co. The	right bottom lines and 1191
Blosser & Birdsall	7
Boeck, V. L.	opposite 1134
Bolton Company	right top lines and 43
Boulevard Express	1280
Bowman, A. B.	left bottom lines and 1245
Bradley & Woolman	74
Brawner & Hunter	29
Brown Optical Co.	left bottom lines and 61
Buck-Molina Co., right side lines and	62
Burnham, John & Co., top edge and	66
Burton Electric Co.	1283
Buta Cleaners	31

INDEX TO ADVERTISERS—CONTINUED

Page

Butler, W. J. 33
Cal-Wood Mfg Co.—left side lines ..front cover and inside back cover
California Commercial College.....left top lines
California Iron Works .....left top lines and 52
California Stamp Co. 69
Cameron, H. A. Co., left top lines and 43
Campbell Machine Co.....1149
Card, C. W. 61
Carlson & Simpson .....right side lines and 7
Carpenter's, Inc. .....right bottom lines and 71
Cash Register Exchange.....left side lines and 28
Central Garage 9
Central Loan Office.....left top lines and 1227
Chapman, Lloyd V. 70
Chase & Gardner.....1080
Chitwood, O K 8
Citizens Savings Bank..... 20
Coco Cola Bottling Works..... 24
Coleman Nelson L.....left bottom lines and 49
Commercial Print Shop..... 64
Conner Adjustment Bureau.....left top lines and 29
Conniry W B...right side lines and 8
Coronado Dry Goods Co..... 990
Coyne, P M.....1142
Cullen, Benj T..right side lines and 7
Cuyamaca State Bank.....1026
Davis Undertaking Co.....left side lines and 75
Deer, A J Co, Inc..... 28
Devine, B L..... 50
Dixie Lumber & Supply Co.....right top lines and 56
Dodson, C C....right side lines and 50
Duffey, E H & Co.....opposite 1135
Dunham, C F..... 58
Eateria.....left bottom lines
Eckols & Eckols 1164
Eide, John E..... 5
Eiriksson Gudmund 1080
Elite French Cleaners & Dyers....1179
Engebretsen, John 1171
Engineering Service Co, left side lines
Eno, I L.....left side lines and 53
Escondido Express 1037
Escondido Garage 1038
Escondido Nat'l Bank.....1036
Escondido Savings Bank.....1036
Exchange Securities Corporation.....back bone, pages 2 and 44
Feger Bros...right side lines and 1274
Field-Austin Safe Co.....left top lines and 1264
Fintzelberg & Steinmetz.....right bottom lines and 44
First National Bank of Escondido..1037
Fisher, Harry & Co.....left top lines and 45
Flower Shop The..... 32
Ford Barnes Co.....right bottom lines and 8
Frost Hardwood Lumber Co.....1228
Frye & Smith..... 65
Gerard, Harry J..... 29
Gifford, C M & Son..... 60
Giraud, P A.....front cover, pages 31 and 32
Gist, Gilman A.....right side lines and 1204
Godfrey, Frank E..... 990
Goodwin, Chas W..back cover and 1166
Gray-Maw Music Co.....1249
Gray's Poultry House.....right bottom lines and 64
Greenwood Cemetery Assn.....left top lines and 28
Guarantee Garage 1038
Hartwell Electric Co.....left top lines and 1181
Hayden, A W.....1204
Haydis Truck Line..... 73

Page

Hebron Home for Aged People.....left side lines and 35
Heck Transfer & Storage.....left bottom lines and 73
Hendry, C J Co.....right bottom lines and 70
Hercules Oil Co.....back cover and 60
Highway Garage 1106
Hoffman's Machine Shop..right bottom lines, 1145 and 1230
Home Savings Bank of Escondido..1037
Homeland Building Co.....left side lines and 1079
Horner, Jack.....right side lines
Hotel Churchill..left top lines and 39
Hotel Nye 41
Hotel St James..... 39
Hotel Webster 41
Hubbs, H D..... 1251
Huneck, Frank A.....left side lines and 33
Hunt, Wm C..... 71
Independent Electrical Co.....1182
Ingle Manufacturing Co..... 66
Irwin & Co....right side lines and 33
Jedlick, A W Co right top lines and 72
Johnson-Saum Co. .....left side lines and 75
Johnstone, Jas S.....1252
Jones-Moore Paint House.....right side lines and 62
Kemp, Harry V.....1169
Kendall, Stewart C.....right side lines and 45
Kettner, Wm....left top lines and 50
Kier, W E Construction Co.....right bottom lines
King George Hotel..... 40
Kizer, Chas E..... 8
Klauber Wangenheim Co..left side lines
Konrad, Wm Hardware Co.....right side lines and 34
Krause & Roult..... 9
Krotzer & Olin.....1272
Lash, Elmer A..right side lines and 9
La Sha, J Stanley.....right top lines
Laursen, Jas P.....left bottom lines, pages 9 and 1150
Legal Adjustment Bureau.....1167
Lincoln Garage 14
Lindsay & Wells..... 9
Lischner, Hyman 37
Logan Hotel 1038
Ludington, W F Co.....right top lines and 46
McClintock Co 61
McCormick Bros Lumber Co..... 56
McCormick, Chas R Lumber Co....right top lines and 54
McCormick, Chas R Lumber Co..(Oceanside) 1107
McDowell, Nat..left side lines and 67
McFadden, R H..... 46
McIntyre. J B..... 10
Marine Engine Works..... 56
Marine Salvage Co..... 57
Masten, Louis C.....right top lines and 47
Matchinske, Gus 63
Mathewson, J A..... 990
Mayer, Philip 32
Mead-Haskell Co. .....left side lines and. 47
Merchants National Bank..... 20
Merritt, W C Co.left side lines and 1252
Mikels & Parrott..back cover and 50
Mira Mar Hotel.....1107
Mission Auto Exchange..... 10
Mitchell Six Co.....left bottom lines and 10
Model Market..right side lines and 1232
Morse & Rohrer..... 51
Motor Hardware & Equipment Co. 1199
Motorcycle Garage 58
Moynahan, John.left side lines and 10
National City State Bank.....1078
National Garage & Machine Shop.. 11
Nauman, P A Co.....1259

Page

Neal & Deasy.....left bottom lines and 48
Neale, Herbert N.....left side lines and 48
New Palace Hotel..... 38
New York Garage..... 11
Newquist Ignition & Battery Works 11
Niven, John .....left side lines, pages 51 and 1220
Ocean Beach Transfer..... 73
Olsen, D L..... 30
Olson Bros.....left side lines and 11
Only Way Special Delivery The.... 15
Oppenheimer Truck Co..... 74
Orndorff Bros Motor Co..... 12
Osborne, Harry.....left bottom lines
Otto, Geo F & Son....left bottom lines
Owl Housemoving & Wrecking Co..
.....left side lines and 41
Owl Wrecking Co.....1285
Pacific Wood & Coal Co.....back cover
Paddock, V B..... 61
Park, E D Realty Co..... 991
Passmore's San Diego Bird Store..
.....left bottom lines and 1156
Pearson, Axin 29
Peoples National Bank.....
.....right side lines and 1079
Peoples State Bank..... 975
Pfahler, Buelow & Fisher..... 53
Pickford-Barker Tire Co..... 12
Pioneer Auto Radiator Shop.....1144
Pioneer Garage 991
Pittsburg Water Heater Co..... 24
Pratt Realty Co 974
Price, S H Inc.....left top lines
Prudential Bond & Mortgage Co... 22
Pure Milk Dairy Co.....
.....left side lines and 30
Rainford, A M..... 32
Rapid Transfer & Storage Co..... 73
Red Arrow Transfer..... 975
Riley Realty Co.left side lines and 67
Robbins, A R..... 56
Roberts, E E..right side lines and 12
Robertson & Cassou.....1038
Rogan & Co.....front edge and 17
Rogers, L E.....1107
Rohde Bros 63
Rohde, Erling 1253
Rooke Shop The..... 991
Rosenfeld's Elite Button Co.....
.....right side lines and1160
Ross & George 23
Russ Lumber & Mill Co....front cover
Russill, Mabel Mrs. 1039
St Joseph's Hospital 36
Salmons, Frank A.....right top lines
San Diego Army & Navy Academy.. 69
San Diego Artificial Limb Co.....
.....right side lines and 4
San Diego Auto & Carriage Co..... 12
San Diego Battery & Ignition Co... 13
San Diego Cash Register Co.....
..right side lines, pages 74 and 1162
San Diego Cycle & Arms Co.....
.....back cover and 3
San Diego Detective Agency.....1176
San Diego Farm & Mortgage Co..
.....left top lines
San Diego Lumber Co..... 55
San Diego Machine Co..... 57
San Diego Motorcycle Shop..... 58
San Diego Planing Mill..... 62
San Diego Savings Bank .....
.....front cover and 18
San Diego Tile & Woodstone Co... 24
San Diego Truck Co..... 74
Schiefer & Sons 71
Schirm, J S Commercial Co..... 24
School of Psychological Utility and
Health Awakening 1266
Schryock, B Roscoe.....
.....right side lines and 1276
Scripps Building 25
Selmser, E E..right bottom lines and 68
Shaw, W Edward 13
Shelley, Geo & Sons..... 53
Shepherd Transfer & Storage.....
.....left side lines and 72

Page

Shinn, O S Co.....1039
Shyrock & Castle 13
Skeats, E M & Son.....
.....left side lines and 4
Smith-Randall-Meacham Co..... 75
Smith, Theron J.....1039
Snowflake Baking Co.....
.....right bottom lines and 16
Southern California Baking Co....
.....left bottom lines and 16
Southern California Music Co.....
.....right bottom lines and 1250
Southern California Tire Works... 13
Southern Electrical Co..right top lines
Southern Trust & Commerce Bank.
.....right side lines and 21
Spreckels Building 26
Spreckels "Savage" Tire Co, The..
.....bottom lines and 5
Standard Light Co of California..
.....right side lines and 1226
Standard Mattress & Furniture
Mfg Co 57
Standard Paint & Paper Co.....1244
Starkey, John B..... 51
Stevno Co The..right side lines and 42
Stewart & Cass.....
.....right bottom lines and 49
Stiles Poultry Supply Co.....
..right top lines, pages 64 and 1254
Stokes, Rodney Co.....1139
Stoll, L M.....left side lines and..58
Strobeck & Legge.....
.....right bottom lines and 51
Sturz, Julius L.....left side lines
Sullivan Hardwood Lumber Co....
Sunst Engraving Co.....left side lines
Swayne & Hymer 1260
Talbot, Chas H..... 28
Taylor-Halverson Co..... 52
Taylor, J B.....1107
Thearle Music Co.....
.....right top lines and 59
Theobald Sanitarium 37
Thompson, F G 1039
Tijuana Brokerage Co..... 30
Tijuana Express 33
Trotter & Hosp 1107
Turner, Carl J..... 14
Tweed, Eugene 1146
Union Building 27
Union National Bank.....
.....back bone and 19
Union Title Co of San Diego.....
.....bottom edge and 3
United States National Bank..... 21
United States Sales Co.....1142
Viave Co 1247
Wakeling, Thos A.....1212
Walker, Ralph C.....1040
Wankowski V & Co .....
.....right top lines and 52
Waring, Geo E.....1040
Weathers & Co..... 31
Western Auto Ignition Co.....
.....left side lines and 6
Western Auto Supply Co..... 14
Western Leather Supply Co.....
.....left side lines and 1225
Western Lumber Co..... 55
Western Tire Sales Co..... 14
Western Tire & Rubber Works.... 14
Whenn Electric 1182
White, M G.....front cover and 52
White's Wall Paper & Paint Store..
.....right side lines and 1283
Whiting-Mead Commercial Co.....
.....left bottom lines
Williams Brothers 1154
Wilson, G L 68
Winn, L M..right bottom lines and 1242
Wolf's Dressmaking & Tailoring
College 70
Worden & Martin 68
Wright, E H.....1273
Yankee Battery Mfg Co..... 22
Young & Chamberlain.....
.....left bottom lines and 15
Zader, Willis E..... 15
Zimmerman, R T..... 63

The Association of North American Directory Publishers

Geo. W. Overton, President
Chicago, Ill.
J. Martin Gardner, 1st Vice-President
Toronto, Ont.

H. A. Manning, 2nd Vice President
Springfield, Mass.
Theo. F. Smith, Secretary-Treasurer
St. Paul, Minn.

TRUSTEES

A. V. Williams, Cincinnati, O.
R. L. Polk, Detroit, Mich.
R. H. Donnelley, Chicago, Ill.
W. L. Richmond, Yonkers, N. Y.
Alvin H. Boyd, Reading, Pa.
B. D. Annewalt, Cleveland, O.
Walter O. Foote, Atlanta, Ga.
D. W. Bowman, Akron, O.
W. H. Lee, New Haven, Conn.
G. D'W. Marcy, Boston, Mass.
Wm. G. Torchiana, Philadelphia, Pa.

Secretary's Office, Endicott Bldg., St. Paul, Minn.

The Association of North American Directory Publishers is composed of reputable City Directory Publishers, organized for the general advancement of the Directory business. Any person, corporation or firm engaged in business as owner and publisher of a City Directory in the United States or Canada, who shall qualify as competent to gather information and compile a City Directory and furnish satisfactory references, is eligible to membership.

The objects of the Association are:

First. The advancement of the Directory business and the improvement of Directories by the interchange of ideas and the exchange of experienced employes.

Second. To provide protection to the public against fraudulent advertising schemes which operate under the name of Directories, and to drive unprincipled promoters of the same out of business.

Third. To provide permanent and profitable employment to competent, industrious and honest Directory canvassers and compilers.

Fourth. For the mutual protection and advancement of the established and prospective interests of all who may become members, by personal advice and assistance of members as may be mutually satisfactory, desirable or advisable, and by such other means as may, from time to time, be shown to be wise, proper and lawful.

$100.00 REWARD will be paid by the Association for the arrest and conviction of any person or persons engaged in publishing, collecting or canvassing for any fraudulent or fake Directory.

Frank A. Salmons
"The Insurance and Bond Man"
Southern Title Bldg.
ON THE PLAZA
Phone Main 244
Writes All Forms of
Insurance

Miscellaneous Information

San Diego County Government

COURT HOUSE

North side of Broadway bet Front and Union.

BOARD OF SUPERVISORS

Elected for four years. Regular meetings are held on the first Monday of each month, commencing at 2 p. m., when the demands against the county are audited. All claims must be fully itemized and filed not later than the 28th of each month.

MEMBERS

First District—Mrs. Mildred L. Greene, San Diego; term of office expires January, 1921.

Second District—E. A. Hornbeck, San Diego; term of office expires January, 1921.

Third District—Joseph Foster, Foster P. O.; term of office expires January, 1921.

Fourth District—Charles L. Good, Lemon Grove; term of office expires January, 1921.

Fifth District—George F. Westfall, Fallbrook; term of office expires January, 1921.

Clerk of Board—J. B. McLees.

BOARD OF EQUALIZATION

Board of Equalization meets first Monday of July each year, and Continues not later than third Monday.

COUNTY OFFICIALS

Assessor—Chas. H. Swallow. Chas. R. Turner, Chief Deputy, 3853 Third street. Deputies, W. P. Whitney, C. R. Sellors, Lincoln Clark, A. V. Mayrhofer; Marguerite M. Fegan, 4194 Falcon.

Auditor—Chauncey R. Hammond. Deputies, A. B. Cunningham, H. W. Omo, J. L. Stopplemann, L. W. Cutting, J. H. Bentley.

Clerk—J. B. McLees. Deputies, L. L. Bailey, C. C. Duffy, L. E. Griffin, T. D. McLean. W. J. McLean, G. L. Flagg, Beulah Allen, Mary T. McMullen, Mrs. B. S. Johnson.

Coroner—Schuyler C. Kelly. Deputy, J. J. Shea.

Detective—Harry Stewart.

District Attorney—H. S. Utley. Assistants, E. S. Lovett, O. S. Muir, P. M. Andrews, J. D. Malcolm.

Farm Advisor—J. G. France.

Farm Home Demonstrator—Fleda E. Smith.

Health Officer—Dr. G. B. Worthington.

Inspector of Apiaries—Fred Hanson.

Physician—Dr. O. G. Wicherski.

Probation Officer—W. J. Mosher.

Public Administrator—Edwin Reed.

Recorder—John H. Ferry. Deputies, Nellie C. Parsons, E. A. Woodard, L. B. Woodard, F. H. W. Drummond.

Sealer of Weights and Measures—Virgilio Bruschi, jr.

Sheriff—J. C. Byers; Under Sheriff, E. F. Cooper; Deputies, F. W. McCarty, Leon Cesmat, Fred Knefler, N. H. Knefler, J. C. Mather, G. F. Monson, H. C. Nichols, Geo. R. Cooley, Celia C. Richards, W. A. Boyd, Mrs. O. B. Chambers, I. H. Kilby, C. F. Marker, C. A. Dake, O. V. Sexson. W. E. Shelby, H. L. Hubbell.

Superintendent of Schools—Fredk F. Martin.

Surveyor—George Butler. Deputies, Paul Valle, Norman McLean.

Tax Collector—Anson F. Cornell. Deputies, Carl Fuhrken, J. J. Manny, A. H. Craft, E. C. Montgomery, W. G. McKittrick.

Treasurer—Geo. W. Heston. Deputy, A. C. Meyer.

Veterinarian and Live Stock Inspector—W. G. Oliver.

COUNTY COURTS

Department I—S. M. Marsh, Judge; R. F. Gusweiler, Clerk; John Schussler.

WM. KONRAD HARDWARE CO.
BUILDERS HARDWARE
GLASS
PAINTS
CROCKERY
HAY & GRAIN
SEEDS
FUEL
FEED
4177 UNIVERSITY AVE.
East San Diego
HILLCREST 2584

CHALMERS "6"
HUPMOBILE "4"
Salesroom--
102 C ST.
MAIN 1600
Garage--
1356 FIRST
MAIN 187
W. B. Conniry
Distributor
San Diego County

PIANOS
VICTROLAS
SOUTHERN CALIFORNIA MUSIC COMPANY
630 C STREET
SAXOPHONES
SHEET MUSIC

SAN DIEGO FARM & MORTGAGE COMPANY
617 E Street
Timken Building
PHONES:
MAIN 34 - MAIN 1841
FARM LANDS
INSURANCE
LOANS
POINT LOMA REALTY


J. L. STURZ
TAILOR
FOR
MEN AND
WOMEN
The services of our Alteration Department may save buying an expensive suit
510 B ST.
Near Strand Theatre

County Courts—Cont.

Department 2—T. L. Lewis, Judge; W. J. McLean, Clerk; Jas. H. Kipley, Bailiff.

Department 3—E. A. Luce, Judge; E. C. Duffy, Clerk; Chas. F. Marker, Bailiff.

Department 4—Charles N. Andrews, Judge; G. L. Flagg, Clerk; W. A. Boyd, Bailiff.

Official Court Reporters—Fred H. Robinson, Herbert S. Moore, Mrs. Kate L. Fick, Stanley T. Howe.

JUSTICE COURTS

San Diego Township No. 1—L. D. Jennings, Justice; court room, 1053 Front street. H. E. Webber, Constable.

Department No. 2—J. Edward Keating, Justice; court room basement, Court House. Geo. H. Cooley, Constable.

City Justice Court—E. L. Davin, Justice. 732 2nd.

JUVENILE COURT

S. M. Marsh, Judge; W. J. Mosher, Probation Officer; Mrs. E. S. Van Wagenen. Mrs. Mae Eckles, W. S. Flint. Assistant Probation Officers.

LAW LIBRARY

Board of Trustees—S. M. Marsh pres, Eugene Daney, C. N. Andrews, T. L. Lewis and Jos. Foster, Chairman Board of Supervisors; H. J. Place, Secretary and Librarian; 3d floor Court House.

COUNTY BOARD OF EDUCATION

Room 5, Court House

J. Leslie Cutler, Pres (El Cajon), Fred F. Martin, Sec., Joshua D. Simkins, East San Diego, A. Hardy Riddell, Fred A. Boyer.

COUNTY SUPERINTENDENT OF SCHOOLS

Room 2, Court House

Fred F. Martin, Supt.; Ada York, Asst. Supt.. Bessie M. Book, bkpr. and deputy.

COUNTY HORTICULTURAL COMMISSION

G. R. Gorton, Commissioner, Court House.

COUNTY INSTITUTIONS

Charities Department—Court House, E. J. Bailey investigator.

Detention Home—Mission Valley, Mrs. S. A. Anthony matron.

Farm—Mission Valley, H. G. Myers supt., C. D. Church foreman.

Farm Bureau—J. A. McNulty, sec.

Free Dispensary—Court House.

Free Library—5th floor Scripps Bldg., Jennie Herman librarian; branches 4110 University av. E. S. D. and 4115 Adams av.

Hospital—University Heights, Dickinson nr Front, H. G. Myers supt.

Pest House—Mission Valley.

San Diego City Government

CITY HALL

Fifth, sw cor. G.

Mayor—Louis J. Wilde (elective), term expires May, 1921.

COMMON COUNCIL

(Elective)

John A. Held (term expires May, 1923).

Don M. Stewart (term expires May, 1921).

Virgilio Bruschi (term expires May, 1921).

Fred A. Heilbron (term expires May, 1921).

Harry K. Weitzel (term expires May, 1921).

CITY OFFICIALS

Attorney—S. J. Higgins.

Deputies—A. F. H. Wright, C. Guy Selleck, Fredk. McCleneghan.

Auditor and Assessor—Harris L. Moody (appointive); chief Deputy Auditor, Clifford K. Stout, Deputies, L. H. Kleinschmidt, A. Sidney Hill, Claude C. Rhodes, F. C. Osgood, Grant M. Webster; Chief Deputy Assessor. Chas. E. Ellsworth; Deputy Assessor, Cyrus Ritchey.

Boiler Inspector—Joseph Hazell.

Building Inspector—J. E. Fifield.

Clerk—Allen H. Wright (appointive); Deputies. H. A. Sanders, Y. A. Jacques.

THE AGNEW SANITARIUM AND HOSPITAL FIFTH AND BEECH
Fully equipped to handle all cases requiring medical attention, particularly surgical, obstetrical and children. General nursing care by graduate nurses.

POULTRY, BEES, GARDEN SUPPLIES
LIVE and DRESSED POULTRY
643-649 G ST.
COR. SEVENTH
STILES POULTRY SUPPLY CO.

Electrical Inspector—A. E. Johnstone.
Engineer—F. A. Rhodes, appointive; chief assistant, A. S. Monroe.
Harbor Master—J. W. Brennan.
Hydraulic Engineer—H. N. Savage.
Park Superintendent—John G. Morley, Balboa Park.
Poundmaster—C. Maupin. Old Town.
Purchasing Agent—E. D. Williams.
Sewer Inspector—Wm B. Harper.
Superintendent of Streets—F. A. Rhodes.
Treasurer and Tax Collector—Jack T. Millan (elective); Chief Deputy, T. D. Stanley; Cashier, Basil W. Woods; Deputies, S. W. Tulloch, A. E. Blethen, A. R. Kennedy, Wallace T. Clark and D. E. Shaffer.

BOARD OF EDUCATION

(Elective)

604 Southern Title Bldg., 948, 3d.
Mrs. Anna M. W. Connell, Pres.; (term expires May, 1921).
Mrs. Lena P. Crouse (term expires May, 1923).
S. M. Bingham (term expires May, 1921).
Claude Woolman, clerk (term expires May, 1921).
Jacob Weinberger, Member.
Secretary of the Board—S. W. Belding.
Superintendent of City Schools—H. C. Johnson.
Supervisor of Construction—W. A. Taylor.
Health and Development Dept.—Dr. I. D. Webster, Medical insp., 948 3d, room 509.

BOARD OF HEALTH

2d floor City Hall

Dr. P. C. Remondino, pres.
Danl A. Deacon.
Dr. W. W. Crawford.
Leroy A. Wright.
Health Officer and Superintendent—Dr. E. P. Chartres-Martin; Geo. H. Sievering, asst. supt. (And sec. Board of Health).
Deputy Registrar—Adolph J. Mende.
Tuberculosis Visiting Nurse—Nell Gould.
Infant Welfare Department—Mary F. Taylor, nurse.
Plumbing Inspector—Walter Bellon. Rex Drew asst.
Hotel, Lodging and Tenement House Inspector—Walter Bellon.
Quarantine Inspector—C. F. Naylor.
Food Inspector—Geo. C. Smith.
Meat and Dairy Inspector—Dr. G. W. Foelschon; Dr. L. J. Proper asst.
Bacteriologist—Dr. H. A. Thompson.

BUREAU OF INSPECTION

Geo. Drake—Building Inspector.
A. E. Johnstone—Electrical Inspector.
Jos. Hazell—Boiler Inspector.

CITY INSTITUTIONS

Farm—3 miles ne of La Jolla, on County rd—Frank Sessions caretaker.
Incinerator—Waterfront ft of 9th.
Isolation Hospital—Gaines and Auburn, Old Town—Helen A. Lea, supt.
Jail—732 2d.
Mission Valley Hospital, Old Town—Mrs. Lydia Torrey, chief nurse.

PLAYGROUNDS

Rose Park Playground, ss I bet 11th and 12th.
University Heights Playground, w s Idaho bet Polk and Lincoln.
Golden Hill Playground, Balboa Park bet. 26th and 27th.
La Jolla Playground, La Jolla.

FIRE DEPARTMENT

Headquarters 10th and B Sts.

Louis Almgren, Jr., Chief Engineer, headquarters 10th and B streets.
John E. Parrish, Assistant Chief Engineer, 865 2d.
John A. Wood, Battalion Chief, 9th and University av.
Harry E. Strasser, sec., headquarters 10th and B streets.
Earl R. Newton, Assistant Fire Marshal, 10th and B streets.
Fire Station No. 1, 865 2d St., Captain, W. J. Evans; Lieutenants, J. C. Hutchinson, Wm. B. Frash.
Fire Station No. 2, 1171 10th, Captain C. C. Lambert, Lieutenant Clarence Woodson.
Fire Station No. 3, 5th and Palm—Lieut., Sidney Love.
Fire Station No. 4, 8th and J—Captain J. W. Lambert, Jr., Lieut. J. C. Hutchinson.
Fire Station No. 5, 9th and University av.—Captain, V. F. McClure; Lieut., Abrand Jacobs.

LEGS
ARMS
CRUTCHES
ARCHES
ELASTIC
BELTS
STOCKINGS
APPLIANCES
DEFORMITY
APPARATUS



REPAIRING AT REASONABLE CHARGES
SAN DIEGO ARTIFICIAL LIMB CO.
1332 FIRST ST.
PHONE, MAIN 1677

STEWART & CASS
INSURANCE—BONDS—REAL ESTATE
228 B Street
Phone, Main 1515

WASHING MACHINES
SEWING MACHINES
VACUUM CLEANERS
HEATING APPLIANCES
PORTABLE LAMPS
955 SIXTH STREET

Hartwell ELECTRIC COMPANY

ELECTRICAL CONTRACTORS
LIGHTING FIXTURES
MOTORS, MOTOR REAIRING
MAZDA LAMPS
TELEPHONE, MAIN 318

Fire Department—Cont.

Fire Station No. 6, and Dept. machine shop, Columbia, sw cor. Cedar—Captain, E. A. Richardson.
Fire Station No. 7, National av nw cor Crosby—Captain, H. G. Hawkins.
Fire Station No. 8, 3974 Goldfinch—Lieut. I. V. Johnson.
Fire Station No. 9, 2111 30th—Captain, G. E. Courser.
Fire Station No. 10, 4470 Park Blvd.—Captain, G. H. Knowles.
Fire Station No. 11, 25th and Broadway—Captain, F. W. Haslam.
Fire Station No. 12, 2284 Kearney av.—Lieut. A. F. Copeland.
Fire Station No. 13, 7875 Herschel (La Jolla)—Lieut. Arthur Messinger.
Fire Station No. 14, 3035 University av.—Captain, Chas. Ator.
Fire Station No. 15, 4926 Newport av. (Ocean Beach)—Lieut. C. E. Wood.
Fire Station No. 16 (Tug) W. Santa Fe Wharf—Captain, G. E. Selen.

POLICE DEPARTMENT

732 2d.

James Patrick, Chief.

COMMISSIONS

CIVIL SERVICE COMMISSION

(Appointive)

Chas. E. Burch pres, Nelson R. King, H. J. Roy chief examiner and sec.

CEMETERY COMMISSIONERS

(Appointive)

W. B. Thorp, pres; Geo. H. Hazzard, sec.

HIGHWAY COMMISSIONERS

Sherwood Wheaton, chairman; Ed. Fletcher, F. M. White, members; R. M. Morton, chief eng.; David A. Fraser, sec., 235 Bdwy, rm 533.

LIBRARY COMMISSIONERS

(Appointive)

W. Templeton Johnson, E. E. Hendle, W. H. Porterfield.

PARK COMMISSIONERS

(Appointive)

H. C. Ryan, pres.; John F. Forward, Franklin F. Grant, sec.; Thos. N. Faulconer, executive sec.

PLAYGROUNDS COMMISSIONERS

(Appointive)

Chas. K. Jackson, pres.; Mrs. Blanch B. Bates, sec.; Chas. A. Pearson, Chas. S. Dearborn, Frank H. Ehmke, supt.

WOMAN'S PUBLIC WELFARE COMMISSIONERS

Mrs. Cora P. McKenney, pres.; Mrs. Cella B. Slocum, v-pres.; Mrs. Amelia K. Forester, sec., Mrs. Emma Barnes, treas.

CITY AND SUBURBAN SCHOOLS

Boys' Special (city)—ns K bet. 29th and 30th—Herbert Sallee, Principal.
Brooklyn, es 30th bet. A and Ash—Wm. D. Edwards, Principal.
Central, Conklin av. sw cor. Anna av. East San Diego—Mrs. M. S. Ross, Principal.
Deaf, 30th cor. Ash—Besse L. Kinney, Principal.
Detention Home—Pearl Humphrey, Principal.
Edison, Wilson av. sw cor. Anna, East San Diego—Agnes V. Shumate, Principal.
Emerson, National av. sw cor. 36th—Wm. D. Edwards, Principal.
Encanto—Anna L. Harrison, Principal.
Florence—University av. nw cor. 1st—A. H. Riddell, Principal.
Franklin, Union ne cor. West F.—C. H. Shellbach, Principal.
Fremont, Congress nw cor. Ampudia (Old Town)—Frank K. Marshall, Principal.
Garfield, Monroe av. se cor. Oregon—Edwin B. Tilton, Principal.
Girls' Special (city)—3850 6th—May Bartlett, Principal.
Grant, Washington cor. Lark—F. Y. Van Valin, Principal.
Hamilton, Highland av, nw cor. Castle, E. S. D.—Dorothy E. Perrin, Principal.
Jefferson, ws Utah bet. Wightman and Gunn—Ida V. Meeks, Principal.
La Jolla, es Girard av, 1 blk. E of Pearl (La Jolla).
La Jolla Kindergarten, Kline, se cor. Herschel (La Jolla).
Lincoln, es 12th bet. E and F.
Logan Heights, Julian av, sw cor, Sicard.

Johnson-Saum Company
FUNERAL DIRECTORS
LADY ASSISTANT
N. W. Cor. Fourth & Ash
TELEPHONES SUNSET, MAIN 158 HOME 1158

NAT McDOWELL
Real Estate
No matter what you want, see us
Residences
Business Property
Ranches
Insurance
912 3rd St.
MAIN 4348

SERVICE BRANCH
936
SECOND STREET
NEAR BROADWAY
SAN DIEGO

SAVAGE TIRES

HAVE YOU SEEN THE SAVAGE SERVICE CREED?

Loma Portal, ws Willow cor. Curtis —Mrs. Maude McKim, Principal.
Lowell, Market sw cor. 17th—Floss B. White, Principal.
Mission Valley—Bessie O'Neal, Principal.
Neighborhood House Kindergarten, 1809 National av.—Mrs. Ruth C. Ward, Director.
Normal Heights—ss Adams av. bet. 40th and 41st—Maude L. Jamison, Principal.
Normal Training, Campus and University av.
North Chollas—Blanche Bone, Principal, Chollas Valley.
Ocean Beach, Santa Monica av. sw cor. Defoe—Kate Spani, Principal.
Pacific Beach, Jewell cor Garnet, Pacific Beach—Meta M. Woodson, Principal.
Roseville, Point Loma—Chas. C. Price, Principal.
San Diego High and Junior College, 14th and Ash—Harry O. Wise, Principal.
San Diego Evening High, 14th and Ash—Fred D. Finn, Principal.
Sorrento—Helen L. Gardiner, Principal.
Sherman, J, ne cor. 22d—T. A. Russell, Principal.
Stockton, 31st and I—Martha E. Nye Principal.
Washington, State ne cor. Elm—Pete W. Ross, Principal.

SUPERVISORS

Agriculture—Catherine M. Wood (acting.)
Arts and Crafts—Mrs. L. F. Beck.
Attendance Officer—M. V. Hester.
Domestic Science—Marjorie Garrett, Ethel Clark.
Drawing—Lotta D. Perry, Lucile Valentine.
Health and Development—Dr. I. D. Webster, phys.; Dr. Milton Bailey, dentist; Mrs. E. E. Plaisted and Mrs. H. E. Ketchum, nurses.
Household Arts—Helen Converse.
Manual Training—Andrew Vanderbilt, A. L. Kraus, W. S. Wright, C. E. Shepherd, A. G. Dildine and C. S. Warne.
Music—A. B. Herman.
Physical Training—Theo Treutlein.
Spanish—Rosalie G. Edwards.

PUBLIC LIBRARY

E bet. 8th and 9th, Annex 953 8th.
Hours—Delivery desk, 9 a. m. to 9 p. m.; Reading room 9 a. m. to 9 p. m.; Sundays, 2 to 8 p. m. Open on holidays for reading only, except 4th of July, Thanksgiving day and Christmas, 9 a. m. to 5 p. m. Seventy deposit stations are located in different parts of the city. All fire stations and public schools are also deposit stations.
Board of Trustees—C. A. A. McGee, pres.; E. E. Hendee, Althea H. Warren, Librarian. First Assistants, E. Louise Peck, Lena H. Hunzicker and Margaret M. Detrick.
Branches—La Jolla, Ocean Beach, Pacific Beach, University Heights, Logan Heights, Marston Co., and Washington School.
East San Diego Public Library—Isabella A. Thresher, Librarian; Fairmount se cor. Anna.

FIRE ALARM AND POLICE TELEGRAPH DEPARTMENT

Headquarters 10th and B.

Louis Almgren, Jr., Supt.
John W. Collins, Asst. Supt.
John E. Cassin, Line Foreman.

FIRE ALARM BOXES

7	5th and Palm.
8	9th and University.
9	Sicard and Kearney.
12	5th and B.
12–1	4th and A.
12–3	6th and A.
12–4	8th and A.
12–5	7th and B.
12–7	10th and A.
12–9	12th and A.
13	4th and C.
13–1	6th and C.
13–2	8th and C.
13–4	10th and C.
13–5	12th and C.
14	5th and Broadway.
14–1	7th and Broadway.
14–2	9th and Broadway.
14–3	11th and Broadway.
14–5	13th and Broadway.
15	6th and E.
15–1	4th and E.
15–2	8th and E.
15–3	10th and E.
15–4	12th and E.
16	5th and F.
16–1	3rd and F.

4% ON SAVINGS DEPOSITS
$1.00 OPENS AN ACCOUNT
SOUTHERN TRUST & COMMERCE BANK
U.S. GRANT HOTEL BUILDING

PROCESS PATENTED BY THE SPRECKELS "SAVAGE" TIRE COMPANY SAN DIEGO, CALIF.
GRAFINITE TUBES
THE ONLY INNER TUBE GUARANTEED NOT TO STICK TO THE CASING

Greenwood Cemetery and Crematory

PHONE. MAIN 477 **40TH AND IMPERIAL AVE.**

WHY WORRY?



Drawing $50 per week

HERBERT N.
NEALE
General Insurance

Accident and Health
Automobile
Burglary
Fire
Compensation
Liability
Plate Glass
Fidelity Bonds
Surety Bonds

GEN. AGT.
OCEAN
ACCIDENT AND GUARANTEE CORP. LTD.
of London

All Casualty Losses Adjusted by This Office

443 SPRECKELS BLDG.

WHY WORRY?



Drawing $50 per week

Fire Alarm Boxes—Cont.

16–2 7th and F.
16–3 9th and F.
16–4 11th and F.
16–5 6th and G.
16–7 8th and G.
16–8 10th and G.
17 5th and Market.
17–1 4th and I.
17–2 6th and I.
17–3 7th and Market.
17–4 8th and I.
17–5 9th and Market.
17–6 10th and I.
18 5th and J.
18–1 4th and K.
18–2 6th and K.
18–3 7th and J.
18–4 8th and K.
18–5 9th and J.
19 5th and L.
19–1 7th and L.
19–2 Pac. Wharf, foot of 5th.
19–3 S. D. Wharf, foot of 7th.
19–4 Cal. I. Works, foot of 8th.
21 3rd and Market.
21–2 4th and G.
21–3 2nd and G.
21–5 Front and G.
21–6 Union and Market.
23 3rd and J.
23–1 1st and I.
24 1st and B.
24–1 3rd and B.
24–2 2nd and A.
24–6 State and B.
25 3rd and Broadway.
25–1 2nd and E.
25–3 State and E.
26 Front and Broadway.
26–1 2nd and C.
27 1st and F.
27–1 Union and F.
27–2 Columbia and F.
27-3 Arctic and F.
27–5 Harbor and F.
27–6 S. P. Wharf.
28 India and Broadway.
28–1 Atlantic and Broadway.
28–2 Harbor and Broadway.
29 Atlantic and Market.
29–1 Arctic and Market.
29–2 West S. F. Wharf.
31 Front and A.
31–1 1st and Ash.
32 India and Ash.
32–1 Columbia and Cedar.
32–3 Arctic and Date.
32–4 Belt and Beech.
34 4th and Beech.
34–1 5th and Ash.
34–2 3rd and Date.
34–3 1st and Cedar.
35 4th and Fir.
35–1 1st and Grape.
36 Union and Elm.
36–1 India and Grape.
36–2 Belt and Juniper.
36–3 State and Ivy.
37 8th and Beech.
37–1 6th and Cedar.
37–2 10th and Cedar.
37–4 to 37–9, inclusive, are alarm boxes at different points in Balboa Park.
38–2 India and Maple.
38–3 Union and Quince
38–4 India and Winder.
38–5 India and Quince.
38–6 Vine and Union.
39 1st and Laurel.
39–1 Union and Kalmia.
39–2 Albert and Ivy.
39–3 2nd and Ivy.
41 10th and Imperial av.
41–1 11th and K.
41–2 13th and Imperial av.
41–3 14th and K.
42 13th and F.
43 14th and C.
43–1 18th and C.
43–2 13th and B.
43–4 High School.
43–5 Children's Home.
43–7 16th and Broadway.
43–8 15th and B.
45 11th and Market.
45–1 13th and I.
45–2 14th and Market.
46 16th and Market.
46–1 18th and J.
46–2 16th and K.
46–3 18th and Market.
47–1 20th and K.
47–2 19th and Imperial av.
48 16th and N.
49 22nd and J.
49–1 22nd and Market.
51 23rd and F.
51–1 25th and Market.
52 20th and Broadway.
52–1 20th and G.
52–3 18th and F.
52–4 20th and B.
53 24th and C.
53–1 25th and B.
53–2 26th and Broadway.
56 27th and B.
56–1 30th and G.
56–2 30th and E.

GOODYEAR FABRIC CORD AND SOLID TIRES

J. P. LAURSEN
GIVENS BEADLESS TIRES
11TH AND MARKET STS. MAIN 853

LEE TIRES SMILE AT MILES

A. V. JEDLICK LADIES' TAILORS
"The House of Individuality" 1131 SIXTH ST.

56–3 29th and B.
57 29th and Beech.
57–1 31st and A.
57–2 Grove and Cedar.
57–3 Dale and Elm.
57–4 Ida and Grape.
57–5 29th and Grape.
57–9 Juniper and Commonwealth.
58 30th and Juniper.
58–1 31st and Kalmia.
58–2 Redwood and Granada.
58–3 30th and Palm.
58–5 32nd and Thorn.
59 30th and Upas.
59–1 Landis and Kansas.
59–2 30th and University.
59–3 Sherman and Myrtle.
59–6 Herman and Dwight.
61 25th and N.
61–1 22nd and N.
61–2 Evans and Harrison.
62 Sigsbee and Colton.
62–1 Beardsley and National.
62–6 Benson Lmbr. Co. Wharf.
63 Logan and Dewey.
63–1 Newton and Evans.
63–2 Julian and Dewey.
63–4 Crosby and Railroad.
63–5 Dewey and Colton.
63–6 McCormick Lmbr. Co. Wharf.
63–7 International Packing Co.
64 25th and L.
64–1 26th and Imperial av.
64–2 26th and I.
64–3 28th and Imperial av.
65 30th and Imperial av.
65–3 34th and Imperial av.
67 31st and J.
67–1 28th and J.
67–2 32nd and Market.
67–5 33rd and J.
69 38th and Superior.
71 4th and Maple.
71–2 5th and Juniper.
72 2nd and Spruce.
72–1 Brand and Thorn.
73 4th and Walnut.
73–1 6th and Upas.
73–2 Front and Brooks.
74 4th and Penn.
74–1 Albatross and Robinson.
75 1st and Washington.
75–1 Front and Dickinson.
75–2 Eagle and Washington.
75–3 Sutter and Goldfinch.
75–4 3rd and Arbor Drive.
75–6 Ibis and Washington.
75–7 Falcon and Arbor Drive.
76 Lewis and Ingalls.
76–1 Neale and Wellborne.
76–2 Sutter and Portolla.
76–3 Hunter and Jackdaw.
76–4 Lewis and Stephens.
78 Sunset Bldv. and St. James.
78–1 Sierra Vista and Altura Pl.
78–2 Witherbee & Ft. Stockton Dr.
78–3 California and Henry.
79 Old Town.
81 7th and Penn.
81–1 5th and University av.
81–2 Vermont and Lincoln.
81–3 University av. and Normal.
81–4 University av. and Vermont.
81–5 University av. and Park.
81–6 University av. and 3rd.
81–7 St. Joseph's Hospital.
82 Vermont and Penn.
82–1 Park Bldv. and Cypress.
83 Cleveland and Lincoln.
83–1 Louisiana and Lincoln.
83–2 Iowa and Lincoln.
83–4 Mississippi and University av.
83–5 Oregon and University av.
83–6 Lincoln and Utah.
84 Park Blvd. and El Cajon av.
84–1 Polk and Georgia.
84–2 Texas and El Cajon av.
84–3 Nebraska and El Cajon av.
84–5 Normal School.
85 Park Blvd. and Monroe.
85–1 Alabama and Meade.
85–6 Idaho and Madison.
86 Park Blvd. and Adams.
86–1 Madison and Alabama.
87 Maryland and Monroe.
87–1 Cleveland and Van Buren.
87–2 Madison and Campus.
87–3 Madison and Massachusetts.
89 Texas and Landis.
89–1 Oregon and Dwight.
91 28th and Franklin.
91–1 30th and Woolman.
91–2 32nd and Clay.
91–3 35th and Woolman.
92 26th and Newton av.
93 29th and National av.
93–1 28th and Boston.
93–6 Naval Reserve Wharf.
94 32nd and Newton av.
94–1 31st and Main.
95 26th and Colton.
95–1 Standard Oil Wharf.
95–2 Sicard and Main.
95–6 Marine Const. Co. Wharf.
96 31st and Logan av.
97 Shipyard, ft. 32nd.
97–1 39th and Delta.
97–3 36th and National av.

THE MODEL MARKET
Meats, Fish Eggs, Butter
CLOSEST TO FIFTH AND BROADWAY
MAIN 2137
NEAREST TO ALL DEPARTMENT STORES Broadway bet. Fifth and Sixth Sts.

DON'T FAIL TO VISIT THE
ALASKA CURIO AND FUR STORE
M. B. BALES
Complete line of Alaska Army, Navy and California Souvenirs
Most complete line of Moccasins in the city
Furs Sold, Remodeled and Repaired
333 W. Broadway
SAN DIEGO HOTEL
923 FIRST ST.

REAL ESTATE CITY AND COUNTRY
E. E. SELMSER
719 F Street Tel. Main 2948
LOANS AND FIRE INSURANCE

HARRY FISHER & CO.
GENERAL INSURANCE, REAL ESTATE, BONDS
240 C STREET

Fire Alarm Boxes—Cont.

OCEAN BEACH

112–1 Abbott and Newport.
112–3 Abbott and Cape May.
112–4 Abbott and Voltaire.
112–5 Cable and Voltaire.
112–6 Guizot and Voltaire.
112–7 Bacon and Newport.
112–8 Defoe and Newport.
112–9 Bacon and Santa Cruz.
113–1 Cable and Del Mar.
113–2 Tennyson and Chatsworth.
122–1 Lytton and Rosecrans.
122–3 Evergreen and Ibsen.
131–1 Canyon and Rosecrans.

SPECIAL CALLS

4–4 Call for Naval Reserves.
5–5 Call for Coast Artillery N G C.

LA JOLLA

La Jolla alarm boxes are on fire alarm telegraph system entirely independent of, and in no way connected with, the fire alarm system of San Diego. All alarms answered from Station No. 13, 7875 Herschel, La Jolla.

5 State, cor Prospect.
6 Girard, cor Prospect.
7 Bath House, Girard.
8 Cave, cor Exchange.
9 Jenner, cor Coast Blvd.
12 Girard, cor Kline.
13 Draper, cor Kline.
14 Genter, cor Fay av.
15 Silverando, cor Fay av.
16 Marine, cor Ardene.

State Government

Governor—W. D. Stephens.
Adjutant General—J. J. Borree.
Attorney-General—Ulysses S. Webb.
Banking Dept.—W. R. Williams, Supt. of Banks, San Francisco.
Board of Accountancy—J. W. Forbes pres., Wm. Dolge, sec., San Francisco.
Board of Agriculture—Charles W. Paine, sec., Sacramento.
Board of Architecture—John Bakewell, pres., Northern Div., San Francisco; Will S. Hebbard, pres., Southern Div., Los Angeles.
Board of Charities and Corrections—Rabbi A. Meyer, pres., San Francisco.
Board of Control — Marshall De Motte, pres., P. J. Tehaney, sec., Sacramento.
Board of Equalization—T. M. Eby, sec., Sacramento.
Board of Fish and Game Commissioners—E. S. L. Bosqui, San Francisco; M. J. O'Connell, Los Angeles; F. M. Newbert, Sacramento.
Board of State Harbor Commissioners—Arthur Arlett, pres., San Francisco.
Board of Health—Dr. Wilfred H. Kellogg, sec. and executive officer.
Bureau of Labor Statistics—Geo. F. Gray, asst. commissioner, McNeece Bldg., San Diego.
Clerk of Supreme Court—B. Grant Taylor.
Commission of Immigration and Housing—Simon J. Lubin, pres., Paul Scharrenberg, sec., San Francisco.
Commission of Insurance—Elmer L. Sisson, sec., San Francisco.
Commissioner of Insurance—Alex. McCabe, San Francisco.
Commissioner U. S. Food Administration—Ralph P. Merritt, San Francisco.
Compensation Insurance Fund—San Diego Dist., F. E. Draper representative, 5548 Spreckels Bldg.
Comptroller—John S. Chambers.
Council of Defence—Gov. W. D. Stephens, Chairman; Wm. V. Cowan, sec., Sacramento.
District Court of Appeal—First Appellate Dist.. Thos. J. Lennon presiding justice; Second Appellate Dist., Nathaniel P. Conrey, presiding justice; Third Appellate Dist., Norton P. Chipman, presiding justice.
Engineer—Wilbur F. McClure.
Fish and Game Commissioner—A. L. Manahan, Dep. Commissioner, Municipal Pier.
Forester—C. Morris Homans.
Industrial Accident Commission—H. L. White, sec., San Francisco; H. J. Bischoff referee. rm 807 Watts Bldg., San Diego.
Inheritance Tax Appraiser—Thomas O'Hallaran, 706 Watts Bldg., San Diego.

I. L. ENO
KODAKS
PHOTO SUPPLIES
PICTURE FRAMING
419 BROADWAY
PHONE, MAIN 1676



TIRES AND ACCESSORIES
AUTO TIRE CO.
5th and A
Main 2404

George F. Otto & Son
Florists and Nurserymen
NURSERY, 35TH AND NATIONAL AVE. PHONE. MAIN 7086
FLORAL DEPOT Cor. SIXTH and B
PHONES MAIN 759 HOME 1207


Pianos
Player
Pianos
Thearle Music Co.
640 Broadway
"The
World's
Best"


Labor Commissioner—John P. McLaughlin, San Francisco; G. F. Gray, dep., 441 McNeece Bldg., San Diego.

Librarian—M. J. Ferguson.

Market Director—Harris Weinstock, director; Fred N. Bigelow, sec., San Francisco.

Mining Bureau—Fletcher Hamilton Mineralogist; R. P. McLaughlin, Oil and Gas Supervisor; Wm. W. Thayer, sec., San Francisco.

Motor Vehicle Dept.—P. J. Teheney acting supt.. Sacramento.

Normal School—E. L. Hardy, pres., Campus av. nw. cor. Normal.

Purchasing Agent—W. G. McMillan, Sacramento.

Railroad Commission—Edwin O. Edgerton pres., R. A. Pabst acting sec.

Secretary of State—Frank C. Jordan.

State Dept. of Agriculture—G. H. Hecke, Sacramento, director; Le Roy E. French, quarantine inspr., rm 305 Municipal Pier ft. Bdwy.

Superintendent of Hospitals—F. W. Hatch, Sacramento.

Superintendent of Public Instruction—Will C. Wood.

Superintendent of State Printing—Robt. L. Telfer.

Superintendent of Weights and Measures—Chas. G. Johnson, Sacramento.

Supreme Court—Frank M. Angellotti chief justice; Curtis D. Wilbur, Thos. J. Lennon, Lucien Shaw, Wm. P. Lawler, Warren P. Olney, jr., associate justices; B. Grant Taylor, clerk.

Surveyor General—W. S. Kingsbury.

Treasurer—F. W. Richardson.

State Veterinarian—Dr. J. P. Iverson.

Federal Government

SAN DIEGO POSTOFFICE

Federal Bldg.. ss F bet Union & State.

LUCIUS R. BARROW, Postmaster and Custodian, Federal Bldg., Geo. Parker, Asst. Postmaster.

Office open: General delivery, 8 a. m. to 8 p. m. (except Sundays); registry office open 8 a. m. to 8 p. m. (except Sundays); stamp window open 8 a. m. to 8 p. m. (except Sundays); box windows open 8 a. m. to 8 p. m. (except Sundays); money order window open 9 a. m. to 8 p. m. (except Sundays); parcel post window open 8 a. m. to 8 p. m.; postal savings window open 9 a. m. to 8 p. m.

Post Office Station A—3919 5th, G. H. Harrison, supt.

Post Office Station B.—34 25th, J. L. Stuart, supt.

Post Office Station No. 1—Marston Store, 5th ne cor. C, Eulalie A. Chase, clerk in charge.

Post Office Station No. 2—603 5th, Alda M. Ferris, clerk.

Post Office Station No. 3—2602 National av. Sidney H. Burston, clerk.

Post Office Station No. 5—1270 5th, M. S. Robertson, clerk.

Post Office Station No. 6—7th se cor. F, John A. Hoedemaker, clerk.

Post Office Station No. 7—820 W. Washington, Otto B. Lensing, clerk.

Post Office Station No. 8—University av, sw cor. 30th, J. L. Hallawell, clerk.

Post Office Station, Coronado Branch, Michl J. Hagan, supt.

Kearny Branch Post Office—Wade H. Moreland, clerk in charge, Camp Kearny.

La Jolla Post Office—N. L. Rannells, Postmaster, 7820 Girard av, La Jolla.

Loma Portal Post Office—Alex Reynolds jr., Postmaster, 2704 Evergreen, Loma Portal.

North San Diego Post Office—James W. Parkinson, Postmaster, 2502 San Diego av.

Ocean Beach Post Office—H. K. Rankin, Postmaster, 5012 Newport av, Ocean Beach.

Pacific Beach Post Office—R. W. Ravenscroft, Postmaster, Lamont, s w cor Grand.

East San Diego Branch—T. B. Ferris, 3875 Pauly av, E. S. D.

IRWIN & CO.
HAY, GRAIN,
FLOUR,
MILL FEEDS,
POULTRY
FEEDS,
GRAIN BAGS,
WOOL BAGS,
SACK
TWINE,
COAL
Main office
FOURTH AND K
PHONES:
MAIN 440
HOME 1440

STEWART C. KENDALL
General Insurance
309 First National Bank Bldg.
Telephone
MAIN 2941

FORD BARNES CO.
1055 SECOND STREET
SAN DIEGO OIL STATIONS
HOOD TIRES AND TUBES
McGRAW TIRES AND TUBES
MONOGRAM OILS AND GREASES
UNION GASOLINE
MOTOREZE AND ARISTO MOTOR OILS
TUNGSTEN SPARK PLUGS

FIELD-AUSTIN SAFE CO.
1131 THIRD STREET
TELEPHONE, MAIN 764
SAFES - FILES - DESKS - SUPPLIES

San Diego Post Office—Cont.

Point Loma Post Office—A. E. Dixon, Postmaster, 1156 Rosecrans, Roseville, Pt. Loma.

U. S. PUBLIC HEALTH SERVICE
720 First National Bank Bldg., 1007 5th.

A. L. Derbyshire, surgeon in charge.

BUREAU OF STANDARDS

J. Y. Jewett, associate engineer physicist, Administration Bldg., Balboa Park.

U. S. COMMISSIONER

W. R. Andrews, 855 5th, rm 5.

U. S. CIVIL SERVICE BOARD OF EXAMINERS
102 Federal Bldg.

Sherwin Coulthurst, sec., A. E. Wright, Martha Ratcliff.

U. S. CUSTOMS SERVICE
323 Federal Bldg.

Clarence D. Sprigg, collector of customs; Wm. H. Woolman, special deputy.

U. S. DEPARTMENT OF AGRICULTURE BUREAU OF ANIMAL INDUSTRY
306 Federal Bldg.

Joel E. Cloud, inspector in charge.

U. S. DEPARTMENT OF AGRICULTURE BUREAU OF CHEMISTRY

Pacific Coast Fish Investigations, A. W. Hansen in charge, 1830 Bay Front, ft of Crosby.

U. S. DEPARTMENT OF JUSTICE BUREAU OF INVESTIGATION
207 Federal Bldg.

W. A. Weymouth, special agent in charge.

U. S. DISTRICT COURT
239 Federal Bldg.

U. S. DISTRICT ATTORNEY
207 Federal Bldg.

Robt. O'Connor (Los Angeles).

U. S. FOREST SERVICE

M. R. Tillotson, supervisor, Federal Bldg.

Roy D. Lindsey, examiner in charge.

U. S. LAND ATTORNEY

Chas. E. Burch, 432 E, rms 5-6-7.

U. S. MARSHAL
210 Federal Bldg.

C. T. Walton, marshal (Los Angeles) Wm. C. Carse, deputy marshal.

U. S. IMMIGRATION SERVICE
230 Federal Bldg.

Dan S. Kuykendall, inspector in charge.

U. S. INTERNAL REVENUE SERVICE COLLECTOR'S OFFICE
250-254 Federal Bldg.

R. V. Dodge, office deputy collector, Frank J. Bates, J. C. Westcott, deputy collectors.

U. S. REFEREE IN BANKRUPTCY

E. T. Lannon, 948 3d, rm 505.

U. S. WEATHER BUREAU OFFICE
335 Federal Bldg.

Henry S. Alciatore, meteorologist and official in charge.

WAR DEPARTMENT
FORT ROSECRANS

Government fortifications at Point Loma.

SIGNAL CORPS AVIATION SCHOOL
(U. S. A.) North Island

U.S. ARMY RECRUITING SERVICE
964 5th, rm 230.

Sergt. Robert Luth in charge.

U. S. ARMY TRAINING CAMP

Camp Kearny, Linda Vista.

U. S. MARINE CORPS HEADQ'TRS
Second advanced base force.

Jos. H. Pendleton, Brig.-Genl. in command, 235 Bdwy, rm 515.

U. S. MARINE CORPS RECRUITING STATION
1025 4th, rm 209.

Sergt. J. W. Burnworth in charge.

U. S. NAVY RECRUITING STATION
1007 5th rm 210.

U. S. NAVAL COAL DEPOT
La Playa.

U. S. NAVAL RADIO STATION
Pt. Loma.



STOLL'S
Multigraph Shop
AND
Advertising Bureau
MAIN 16
210 Watts Building

MULTIGRAPHING
ADDRESSING
TYPEWRITING
MAILING
MIMEOGRAPHING
MAILING LISTS
Public Stenographer

L. M. STOLL, MGR.

FRANK A. HUNECK

FURS

MASONIC TEMPLE
1401 Fifth

More Value for Less Money
WHITING-MEAD COMMERCIAL CO. OF SAN DIEGO
Plumbing Material, Paints, Pipe, Hardware, Roofing Paper, Electric Goods, Wall Board, Sash and Doors, Wrecking Department
OFFICE AND WAREHOUSE, FIRST N. E. COR. G
PHONE, MAIN 709

Property Managers and Rent Collectors

LOUIS C. MASTEN
Real Estate and Insurance
TIMKEN BUILDING

U. S. NAVAL RESERVE FORCE

12th Naval Dist., 11th sub dist., Counties of San Diego and Imperial, 228 B, Lt.-Com. Don M. Stewart.

U. S. NAVAL HIGH POWER RADIO STATION

Chollas Heights, P. O. Lemon Grove

U. S. NAVY PUBLIC WORKS OFFICE

12th Naval District south of S. F. Bay, Comm. N. M. Smith in charge, 861 6th, rm 716.

U. S. QUARANTINE STATION

Dept. of Public Health, Dr. A. H. Glennan, officer in charge, end of Rosecrans, La Playa, Pt. Loma.

Consuls

Dean of Consular Corps
John Engebretsen

Bolivia—Philip Morse, vice-consul, 6th sw cor. L.

British—Major H. D. Gerrard, vice-consul, 1015 st, rm 519.

France—Frank Grandier, consular agent.

Jugo Slav—Paul Petrich, vice-consul 1529 Atlantic.

Mexican—R. R. Dominguez, consul, 920 4th, rm 7.

Norwegian—John Engebretsen, vice-consul, 206 McNeece Bldg., 432 F.

Swedish—Nils Malmberg, vice-consul, 2535 C.

Chamber of Commerce

SAN DIEGO

Broadway, nw cor. Second.
(Organized Jan. 20, 1870.)

Its objects are: To induce immigration, to stimulate home manufactures; to promote the business interests of California; to foster and encourage commerce as well as assist in the development of the mineral resources of this region.

This organization is composed of representative citizens and business men of this city and county.

A permanent exhibit of the agricultural, horticultural, mineral and industrial products of the county is maintained and is open to the public from 8 a. m. to 5 p. m. every day, Sunday excepted.

Officers:

A. P. Johnson, jr., pres.; J. H. McCorkle, v-pres.; E. K. Hurlbert, treas.; William Tomkins, executive sec.

Regular meeting of the Board of Directors is held at 4 p. m. each second and fourth Thursday during the year.

Universal Brotherhood and Theosophical Society

Headquarters Pt. Loma.
Information Bureau 1123 4th.

Aryan Theosophical Press—W. A. Stevens, bus. mgr.; Ralph Leslie, mgr. of operations, Point Loma Homestead.

Children's International Lotus Home—Gertrude W. Van Pelt, M. D., supt., Pt. Loma Homstead.

Isis Conservatory of Music—Prof. W. A. Dunn director, Pt. Loma Homestead.

Men's International Theosophical League—Clark Thurston, sec., Pt. Loma Homestead.

UNIFORMS
MADE TO ORDER
JACK HORNER
NAVAL TAILOR
448
W. B'WAY

BATTERY
"EXIDE"
SERVICE
DELCO
REMY
KLAXON
CARLSON
AND
SIMPSON
Auto Electricians
UNION
AT C

LOUIS MASSIE WINN DOCTOR OF OPTOMETRY
EYES EXAMINED. GLASSES FITTED
TEL., MAIN 221 201 AND 212 WATTS BLDG. 520 E STREET

William Kettner
GENERAL INSURANCE
Tel., Main 2183 334-335 SPRECKELS BUILDING

Universal Brotherhood & Theosophical Society—Cont.

New Century Corporation—Clark Thurston mgr and treas., Pt. Loma Homestead.

Point Loma Homestead—Clark Thurston, pres.; Frank Knoche v-pres. and genl. mgr.; Ross White sec. and treas.; Pt. Loma Homestead.

Raja Yoga School—Gertrude W. van Pelt, M.D., directress; Mrs. Wm. A. Dunn, asst. directress; Prof. Wm. A. Dunn, asst, director, Pt. Loma Homestead.

School of Antiquity — Katherine Tingley, pres.; Clark Thurston, sec-treas; Frank Knoche, asst-sec; Pt. Loma Homestead.

School of Antiquity Operating Company—Katherine Tingley, pres.; Frank Knoche, sec.; Clark Thurston, treas.; Pt. Loma Homestead.

Theosophical Publishing Co.—Henry T. Patterson, mgr.; Pt. Loma Homestead.

Theosophical University—Katherine Tingley pres.; E. Aug. Neresheimer, v-pres; Clark Thurston, sec.; Ross White, treas.

Universal Brotherhood & Theosophical Society—Katherine Tingley, Leader and Official Head; Joseph H. Fussell, sec.; Frank Knoche, asst-treas.; Pt. Loma Homestead.

Woman's Exchange and Mart—Mrs. Ross White, mgr.; Pt. Loma Homestead.

Woman's International Theosophical League—Mrs. Elizabeth C. Spalding, pres.; Mrs. Estelle C. Hanson, sec.; Edith White, treas.; Mrs. Wm. A. Dunn, hostess.


EMMA EGBERT WILLIAMS
Manager

HEBRON HOME

FOR AGED PEOPLE
(Incorporated)

Undenominational

Established by EMMA EGBERT WILLIAMS

25 Years experience in caring for aged people

1825 NEWTON AVE.

PHONE, MAIN 3869

SAN DIEGO, CAL.

Churches and Religious Organizations

All Saints (Episcopal)—Sixth se cor. Pennsylvania av. Rev. C. T. Murphy, pastor, h 616 Pennsylvania.

Bethel African M. E.—1647 Front; Rev. Burgess R. Guy, pastor.

Bethesda Swedish Lutheran, 725 Bway, rm 37, Rev. C. Arthur Johnson, pastor, h 2205 E.

Brooklyn Heights Presbyterian—ss Fir bet. 30th and Fern, Rev. Alfd O. Elliott, pastor, h 1420 Grove.

Calvary Presbyterian Church—39th, nw cor. Franklin av, Rev. Wm. A. Jackson pastor, h 305 Milbrae.

Central Christian—F, se cor. 9th, Rev. Wm. E. Crabtree pastor, h 2805 Palm.

Central M. E.—Sampson se cor Harrison av, Rev. A. E. Schultz, pastor, h 515 Sampson.

Church of Christ—3843 Herbert.

Church of God—537 13th and 4568 Oregon, Rev. W. A. Warner, pastor, h 3057 L.

Church of Our Lady of Angels—24th sw cor. G, Rev. P. J. McGrath rector, h 656 24th.

Church of Our Lady of Guadalupe—1724 Kearney av.

Church of Jesus Christ of Latter Day Saints, 10th ne cor. Pennsylvania av.

Church of Our Lady of the Sacred Heart, 4087 Copeland av, E. S. D. Rev. Jas. F. Mitchell rector.

Church of the Immaculate Conception—es San Diego av bet. Harney and Twiggs, Old Town, Rev. Joseph C. Mesny, pastor, h 7713 Girard av, La Jolla.

Church of the Nazarene, 936 14th, Rev. J. E. Bates pastor, h 868 23d.

Church of the New Jerusalem (Swedenborgian)—4144 Campus av.

Church of Truth—4563 Oregon.

Congregation Tifereth Israel—es 18th bet. Market and I, Jacob Krull, rabbi, 1435 J.

East San Diego Baptist—Stockton av, sw cor. University av. Rev. J. D. Page pastor, h 3769 Copeland av, E. S. D.

East San Diego Nazarene—University, se cor. Conklin av, Rev. W. B. Corlett pastor, h 3753 Cabrillo av, E. S. D.

East San Diego Presbyterian, Pauley av sw cor. Anna, Rev. J. C. Dibble pastor, h 4070 Colonial av, E.S.D.

Fairmount M. E. (E.S.D.)—4055 Stockton av, Rev. Albert Ore pastor, h 4059 same.

First Advent Christian (not 7th day)—3704 29th, Rev. Saml. Forsey pastor, h 3708 29th.

First Baptist (Ocean Beach), 1947 Defoe, Rev. Rolla E. Brown pastor.

PHONE, MAIN 4826 PHONE, MAIN 4826
HECK TRANSFER AND STORAGE
1031 FOURTEENTH —— SERVICE GUARANTEED —— SAN DIEGO, CALIF.

CHAS. R. McCORMICK LUMBER CO.
Wholesale and Retail Dealers
PHONE MAIN 4991
OFFICE, YARDS, PLANING MILL AND WHARVES FOOT OF 24TH. ON BAY

First Baptist—Tenth, nw cor. E, Rev. F. O. Belden pastor, h 2439 El Capitan.
First Church of Christ (Scientist)—Second, sw cor. Laurel.
First Congregational—Sixth, nw cor. A, Rev. Willard B. Thorp pastor, h 1640 3d.
First English Lutheran—ws 2d bet. A and Ash, Rev. E. P. Schueler pastor, h 3230 Grim.
First Friends—Market, se cor. 19th, Rev. Geo. Taylor pastor, h 948 19th.
First M. E.—C, nw cor. 9th, Rev. Lincoln A. Ferris pastor, h 204 Ivy; Rev. R. A. Mills associate pastor, h 2690 A.
First Presbyterian—ns Date bet. 3d and 4th, Rev. E. F. Hallenbeck pastor, h 3240 Curlew.
First Presbyterian (La Jolla)—7731 Draper, Rev. Luther A. Ostrander pastor, h 1154 Prospect.
First Spiritual Temple—1240 7th, Rev. F. F. Fleming pastor, h 3480 National av.
First Street Baptist (colored)—First sw cor. B, Rev. R. A. Jackson pastor, h 71 16th.
First Unitarian—es Sixth bet. Beech and Cedar, Rev. H. B. Bard, pastor, h 4159 Lark.
First United Brethren Church—3d, se cor. Robinson av.
Floating Society of Christian Endeavor of San Diego, ft. of W. Market, J. H. Bamberry, supt.
Free Methodist—Beech, se cor. Front, Rev. D. C. Newell pastor, h 145 W. Beech.
German Evangelical Lutheran—2003 Woolman av, Rev. Paul Scherf pastor, h 415 Dewey.
German Evangelical Zion—532 21st.
German M. E.—16th, nw cor. I, Rev. B. C. Voll pastor, h 526 16th.
Grace Evangelical Lutheran (English)—Park blvd, se cor. Lincoln av, Rev. Clarence Damschroeder, pastor, h 3646 Indiana.
Harmonial Institute—4328 Alabama, Rev. E. C. Wilson and Rev. J. W. Ring pastors, h same.
Home of Truth—1023 7th.
House of Blessing (Higher Thought)—2109 Second, Myra Frenyear-Wiseman, minister.
Emmanuel Church of the Evangelical Association—29th, ne cor. Wightman, Rev. Philip Sachs pastor, h 2914 Wightman.
Inwood M. E.—L, nw cor. 31st, Rev. S. W. Simonds pastor, h 3227 Granada.
Japanese First Congregational—527 8th, Rev. J. S. Kikuchi pastor.
Logan Heights Baptist—Newton av, ne cor. 29th, Rev. W. J. Beaven pastor, 2980 Newton av.
Logan Heights Congregational—Sampson, sw cor. Kearney av, Rev. W. H. Hannaford pastor, h 2190 Kearney av.
Mission Hills Congregational—1202 Ft. Stockton dr., Rev. H. B. Roberts pastor, h 1020 W. Brooks av.
Mission Hills M. E.—Lark, sw cor. Ft. Stockton dr., Rev. E. H. Haydock pastor, h 1329 Ft. Stockton dr.
Mt. Zion Baptist—3045 Greeley av, Rev. W. R. Burgess pastor.
Normal Heights M. E.—Adams av, sw cor. 40th, Rev. Burton Hamlin pastor, h 4647 43d.
Norwegian Evangelical Lutheran—Park blvd, sw cor. Center, Rev. J. A. E. Naess pastor, h 3136 Granada.
Old Mission—Mission Valley.
Olivet Temple Baptist Church (colored)—16th, se cor. K, Rev. W. A. Mitchell pastor, h 705 Front.
Our Lady Star of the Sea (Catholic)—Girard, ne cor. Kline (La Jolla), Rev. J. C. Mesny pastor, h 7713 Girard.
Our Saviour's Evangelical Lutheran—Park blvd cor Center, Rev Elend J Ovri pastor.
Park Place M. E. Church South—Fifth, ne cor. Olive, Rev. G. C. Rector, pastor, h 1842 Goldfinch.
Park Villa Congregational—3752 28th, Rev. G. A. Charmock pastor, h 3667 Arizona.
Pentacostal Pilgrim—628 B, Rev. Jas. Elliott pastor.
Phillips Temple—C. M. E. Church, 2933 National av, Rev. W. Seld pastor.
Plymouth Brethren Evangelical Church—4176 Texas, Rev. E. A. Buchenau pastor.
Presbyterian (Pacific Beach)—Garnet, sw cor. Jewell, Rev. J. W. Millar pastor, h 1828 Missouri av.
Sacred Heart Chapel (Catholic)—Santa Monica av, cor. Defoe, Ocean


Charles Dodson
Fire Insurance
Notary Public
Open Saturday Afternoons
511 Granger Bldg.
PHONE MAIN 5212

ELMER A. LASH
GENERAL AUTO REPAIR
My Specialty-
PACKARDS
REOS
All Models
218 B ST.
PHONE, MAIN 1425

CARPENTER'S INC.
1036 6TH ST., NEAR BROADWAY
HOME 1030: MAIN 828
THREE FLOORS OF Commercial Stationery, Office Supplies, Filing Systems and Devices, Books, Fine Stationery and Engraving.
DESK DEPARTMENT ON THIRD FLOOR

Money
TO LOAN ON ANYTHING OF VALUE
WHAT HAVE YOU?
CENTRAL LOAN OFFICE
761 Fifth Street, near F

LEATHER
SHOE Findings Store Supplies Machinery
DISTRIBUTORS
NORWALK TIRES
WESTERN LEATHER SUPPLY CO.
417-21 F St.
BOTH PHONES

PHONE MAIN 2325
ALPY & KOLBECK
Automobile and Carriage Repairing
Bodies, Springs and Wheels Made to Order
635 2nd St.
San Diego, Cal.

Churches and Religious Organizations—Cont.

Beach, Rev. J. C. Mesny pastor, h 7713 Girard av, La Jolla.

St. Agnes (Catholic)—Evergreen, cor. Canon, Roseville, Pt. Loma, Rev. Jos. C. Mesny, pastor, h 7713 Girard av, La Jolla.

St. James Old Mission—Mission Valley.

St. James By-the-Sea (Episcopal)—Prospect, cor. Silverado, La Jolla, Rev. Wm. Bedford Jones rector, h 7753 Draper av.

St. James Episcopal—ns Kearney av, bet. S. Evans and Sampson, Rev. E. J. H. Van Deerlin rector, h 2120 Kearney av.

St. John's (Catholic)—4003 Normal, Rev. Thos. F. King rector, h 4011 Normal.

St. Joseph's (Catholic)—Third, ne cor. Beech, Rev. John Brady rector, h 346 Beech.

St. Joseph's Hospital Chapel—Sixth and University.

St. Mark's Episcopal—Fairmount av, se cor. Klauber, E. S. D., Rev. Arthur R. Taylor pastor.

St. Paul's Episcopal—Eighth, sw, cor C, Rev. Chas. L. Barnes rector, h 408 Nutmeg.

St. Vincent's (Catholic)—Hawk, nw cor. Ft. Stockton dr., Rev. Wm. P. Ponet rector, h 4016 Ibis.

Scott Memorial Baptist—ns Madison bet. Oregon and Idaho, Rev. L. P. Valentine pastor, h 3092 University av, E. S. D.

Second Church of Christ (Scientist)—San Diego Club House, 949 9th.

Seventh Day Adventist—18th, se cor G.

Seventh Day Adventist—Illinois, nw cor. Polk, Rev. R. S. Owen pastor, h 3941 Portola Pl.

Spanish Presbyterian—351 13th, Rev. Ventura Martinez pastor, h 345 13th.

Swedish Bethel Baptist—905 16th, Rev. J. A. Carlson pastor, h 2009 G.

Swedish Evangelical Lutheran Bethesda Church—725 Bway, rm 7.

Swedish Mission Tabernacle—19th ne cor. E, Rev. J. A. Youngberg pastor, h 1920 E.

Taylor, M. E.—ws Normal, 1 s of Campus av, Rev. H. C. Mullen pastor, h 1010 Essex.

Temple Beth Israel—2d nw cor. Beech.

Trinity M. E.—Thorn, nw cor. Grim, Rev. D. W. Wilt, pastor, h 3320 Grim av.

Union Congregational (La Jolla)—es Ivanhoe av, ne cor. Cave, Rev. Henry H. Wentworth pastor, r Cabrillo Hotel.

Union Congregational (Ocean Beach)—4838 Santa Monica av, Rev. Henry G. Miller pastor, r Pacific Beach.

United Brethren—3d se cor. Robinson av, Rev. Logan Harter pastor, h 321 Robinson av.

United Presbyterian—Market, nw cor. 22d, Rev. Frank Foster pastor.

Unity Spiritualist Society—1120 10th Marguerite St., O. Briggs, pastor, h 1120 10th.

University Heights Christian—Cleveland av, ne cor Richmond, Rev. T. S. Handsaker pastor, h 1465 Lincoln av.

Young Men's Christian Association—Geo. W. Marston, pres.; John S. Akerman, v-pres.; S. M. Bingham, treas.; H. L. Sullivan, rec. sec.; Arthur L. Ward, gen. sec.; Alex. Johnson, office sec.; O. E. Tyler, war work sec.; B. H. Haddock, membership and social sec. Building, 8th, ne cor. C.

Yogi Spiritual Society—1108 E, Rev. Margt. A. Hanley pastor.

Young Women's Christian Association—Mrs. Elizabeth D. Johnson, pres.; Mrs. Lillian W. Henking, v-pres.; Mrs. Jeanette S. Theale, treas.; Mrs. Elizabeth M. Burrows, gen. sec. Boarding Home, Cafeteria, Educational Classes, Rowing Clubs, Socials for members, Emp. Bureau, 646 Bway.

MISSIONS

Church of Our Lady of Angels Mission—1724 Kearney.

Mission Bautista Mexicana—W. Date nw cor. Columbia, Rev. Lucas D. Ruiz pastor, h 1843 Columbia.

Old Mission—Mission Valley.

Peniel Mission—920 Bway.

Pentecostal Mission—441 5th.

Pentacostal Assembly of God—640 Market, Rev. W. E. Moody pastor, h 4472 Georgia.

EATERIA —FOR— GOOD EATS
THIRD AND E STREETS

"BETTER BE SAFE THAN SORRY"
MUTUAL LIFE OF NEW YORK W. A. BOLTON, District Mgr.
ACCIDENT, HEALTH AND FIRE INSURANCE—BONDS
BOLTON COMPANY, 308 WATTS BLDG. (FIFTH & E STS.) PHONE, M. 4358

Salvation Army Barracks—932 3d, Captain Ellen Nelson officer in charge.

San Diego Rescue Mission—334 F, Rev. T. E. Nowell supt, h 4620 32d.

CEMETERIES

Mount Hope—City Cemetery, consists of about 200 acres, located on ns Imperial av, bet 36th and 40th, near city limits. A portion is set apart to each of the following organizations: Masonic, Odd Fellows, G. A. R. and Jewish. Under control of Cemetery Commissions. Williard B. Thorp, pres.; G. H. Hazzard, sec.; Chas. A. Kane supt.

G. A. R.—ns Imperial av, bet. 38th and 39th.

Holy Cross Cemetery—Broadway and 44th.

Home of Peace—ns Imperial av bet. 35th and 37th.

I. O. O. F.—ns Imperial av, bet. 38th and 40th.

Masonic—ns Imperial av bet. 37th and 40th.

Catholic—West Washington nr Randolph, Peter O'Malley, supt.

Old Town Cemetery—North San Diego.

GREENWOOD—es 40th bet Imperial av and K. Joseph B. Smith, supt. (See left top lines and page 28.)

U. S. Cemetery—Point Loma.

PARKS

Balboa Park—1400 acres, from A to Upas, bet. 6th and 28th streets. Exposition Grounds central section. J. D. Morley, supt. Golden Hill section at 25th and A.

City Park—Same as Balboa Park.

Estrella Park—Between Jefferson and Wabash av, nr Geary, 4 blks E of Boundary, East San Diego.

Golden Hill Park—25th, n of Ash.

Kensington (Normal Heights) bet. Kensington and Marlborough drives; Adams and Park aves.

La Jolla Athletic Park—Coast blvd, ft. of Girard.

Mission Cliff Gardens—ns Adams av bet. Maryland and Florida; property of S. D. Electric Ry. Co.

New Town Park—bet. Columbia and India, West F and West G.

Park de la Cruz—Between Castle and Howard, Thomas and Sisson avs.

Plaza The—ss Broadway bet. Third and Fourth.

Shield Park—bet. Dodge, Vine and Zinfandel, 6 blks E of Boundary, East San Diego.

Stadium—15th and Russ blvd.

SAN DIEGO
CASH
REGISTER
CO.
C. M. PATTERSON
Manager
HIGH GRADE
REBUILT
REGISTERS
AND
TYPEWRITERS
RENTED and
REPAIRED
951 8th
Phone Main 2438

Business Blocks and Halls

Arcade.....1148 5th & 1139 4th
Armory Hall.....1242 G
Arts and Crafts.....624 B
Backesto 614 5th
Bancroft.....G se cor 5th
Benbough 1133 5th
Besant Hall.....953 8th
Bible Truth Hall.....3956 30th
Blavatsky Hall.....1133 6th
Bradt 1248 5th
Brown 561 5th
Brunswig.....5th se cor J
Burnap Block.....238 Bway
Cabrillo Theater Bldg.....331 Plaza
Central M. E. Hall.....
.....Harrison av 1 e of Sampson
Central Mortgage.....1015 1st
Chinese Masonic.....428 3d
City Hall.....5th sw cor G
Cole.....G nw cor 5th
Conard Block.....1055 5th
Cosgrove 961 4th
Court House, W Broadway cor Front
Customs House and Post Office Bldg.
.....ss of F bet Union and State
De Luca.....8th nw cor F
Dreamland Pavilion.....1324 1st
Eagles' Hall.....733 8th
East San Diego City Hall.....
.....4110 University av.
Edmonds 953 8th
Elks' Hall.....Bway nw cor 2d
Ernsting 915 5th
Express 761 6th
Fairmount Hall..4031 Pauly av ESD
Federal Building.....
.....ss West F bet Union and State
First Natl Bank Bldg....1007 5th
Fletcher 924 8th
Fox-Heller 855 5th

Do Your Banking in National City
Peoples National Bank
A Good Bank in a Good Town

AUTO REPAIRING
WELDING AND BRAZING
1558 INDIA
HOFFMAN'S MACHINE SHOP
ESTABLISHED 1914
GENERAL MACHINE WORK
AUTO PARTS
PHONE, MAIN 1785

H. A. CAMERON CO. INSURANCE—BONDS
The Office of Efficiency. Established 1910
UNION BUILDING PHONE, MAIN 4953

Business Blocks and Halls—Cont.

Fraternal Brotherhood Hall 1322 5th
Frey Block..sw cor 5th and Market
Gassen .....615 Bway
Gay, John H.....919 4th
Gerichten 820 5th
Gilbert 965 5th
Gospel Hall.....2601 Imperial av
Granger 964 5th
Grant 1038 5th
Hall of Records (annex to the Court House).....Union se cor C
Hardy 723 5th
Hawley 1047 5th
Hemenway Hall...3306 Imperial av
Hill .....533 F
Homeland 939 6th
Howard .....504 Univ av
I. O. O. F. Hall.....526 Market
Ingersoll-Tutton.....832 5th
Ingle .....424 F
Isis Theatre.....1127 4th
Iverson's Hall.....625 18th
Johnson, P. M.....1023 7th
Josse .....515 Bway
K. of P. Temple.....3d sw cor E
Kastle Hall.....631 6th
Kelton Studios.....1570 4th
Knights of Columbus Hall..846 5th
Kuhn .....413 Bway
Labor Temple.....621 6th
Liberty Auditorium.....942 1st
Liberty Hall.....666 9th
Llewellyn 728 5th
Longshoreman's Hall, 851 W Market
Louis 726 5th
Lynhurst.....30th, sw cor Upas
McGurck 611 5th
McKoon Blk, Bway ne cor Columbia
McMurtrie.....3d nw cor B
McNeece .....432 F
Maple Hall.....846 5th
Marshall-Higgins.....4th sw cor C
Marston (new), ns C from 5th to 6th
Marston (old).....425 C
Masonic Hall (colored)..636 Market
Masonic Temple.....5th ne cor Ash
Mazdaznan Hall.....1867 Union
Moose Hall.....914 7th
Morse .....942 Market
Navajo.....F se cor 3d
Ocean Beach Christian Science Hall Bacon ne cor Niagara av, Ocean Beach.
Odd Fellows' Hall.....526 Market
Otis 1134 4th
Overbaugh .....621 Market
Owl Drug Co. Bldg.....1025 4th
Pacific .....524 F
Peoples Temple.....C se cor 8th
Phillips 918 5th
Plaza 920 4th
Post .....725 Bway
Price .....612 Market
Provost Guard Detachment Barracks.....1242 G
Pythian.....E sw cor 3d
St. John's Hall.....4021 Normal
St. Joseph's Hall.....1528 4th
Salvation Army Hall.....932 2d
San Diego County Jail.....Front sw cor C
San Diego Public Library.....ns E bet 8th and 9th
Savoy.....3d nw cor C
Schmidt 953 4th
SCRIPPS BUILDING.....525 C (See page 25)
Security Bank Bldg.....432 E
Sefton .....432 C
Seifert Block.....1164 5th
Sheldon 822 5th
Smith Block....5th sw cor Univ av
Snyder 835 6th
Southern Title.....948 3d
SPRECKELS BUILDING, 121 Bway bet 1st and 2d. (See page 26.)
Starkey 1322 5th
Stevens & Hartley Bldg.....2940 University av
Sun Bldg.....7th se cor B
Sunny Petrikowska....2d nw cor F
Timken 863 6th
UNION BUILDING, 235 Broadway bet 2d and 3d. (See page 27.)
Union Title & Trust Co....1036 2d
U. S. National Bank.....1023 2d
U. S. Post Office and Customs House Bldg....ss F bet Union and State
Watts Building.....520 E
Whitney 1027 5th
Worth Building.....427 E
Y. M. C. A.....C ne cor 8th
Y. W. C. A.....646 Bway
Yuma 633 5th
Zahn 841 5th

E. M. SKEATS & SON
GEOLOGICAL MAPS AND REPORTS
750 EIGHTH ST.
PHONE MAIN 2858

P. M. DAIRY CO.
Manufacturers and Distributors of
Purity Dairy Products
COTTAGE CHEESE
ICE CREAM
BUTTER
CREAM
MILK KEFIR
12th & K Sts.
Phone, MAIN 3311
Butter and Egg Dept.-701 Fifth
HOME 2431
Main 411

SEE | YOUNG & CHAMBERLAIN | FOR
1126-1136 FRONT STREET
PREST-O-LITE BATTERIES, CARBURETORS, MAGNETOS, ETC.
EVER-READY WELDING SERVICE, AUTOMOTIVE ELECTRICIANS, AND VULCANIZING

SOUTHERN ELECTRICAL CO.
At Third and E Sts. Main 4730 At Seventh and Broadway

Fraternal Organizations

ANCIENT ORDER OF HIBERNIANS

Meets first and third Mondays at Moose Hall, 914 7th.

Ladies' Auxiliary—Meets second and fourth Thursdays at K. of C. Hall, 846 5th.

B'NAI B'RITH

Lasker Lodge No. 370—Meets 2d and 4th Mondays in Masonic Temple Assembly Rooms. L. A. Unger, pres., Saml. Schiller, sec.

BROTHERHOOD LOCOMOTIVE FIREMEN AND ENGINEERS

Ramona Lodge No. 377 B. L. F. & E. Meets fourth Saturday evening of each month, K. of P. Hall, 3d sw cor E.

BENEVOLENT AND PROTECTIVE ORDER OF ELKS

San Diego Lodge No. 168—Meets Thursdays, 8 p. m., Broadway nw cor. 2d. R. C. Benbough sec.

BROTHERHOOD OF AMERICAN YEOMAN

Homestead Lodge No. 1959—Meets every Monday evening at Fraternal Brotherhood Hall, 1322 5th.

COURT OF HONOR

Court of Honor No. 607—Meets 2d and 4th Tuesday evening of each month in K. of P. Hall, 3d sw cor. E, Mrs. Effie Reed, sec.

DANISH BROTHERHOOD

Silvergate Lodge No. 306—Meets 2d and 4th Tuesday evenings of each month in Pythian Hall, 3d sw cor E, Egelund M. Mathison, cashr.

DANISH SISTERS

Meets every fourth Monday at Fraternal Brotherhood Hall, 1322 5th.

DAUGHTERS OF THE AMERICAN REVOLUTION

San Diego Chapter—Mrs. C. M. Laidlaw regent, Mrs. E. A. Fly, treas.

DAUGHTERS OF THE CONFEDERACY

Meet at homes of members fourth Friday of each month. Mrs. Mabel Merkley pres., Mrs. W. J. Hart sec.

DAUGHTERS OF VETERANS

Nancy Hanks Lincoln Tent No. 5—Meets second and fourth Friday evenings at Fraternal Brotherhood Hall, 1322 5th. Mrs. E. I. Ewing, pres.; Mrs. Regilia Thing, sec.

FORESTERS

Catholic Order of Foresters—Meets second and fourth Fridays at St. John's Hall, 4021 Normal. R. T. Trefsger, sec.

Court Coronado No. 3798, I. O. F.—Meets second and fourth Friday evenings at Masonic Temple, 5th, ne cor Ash, T. C. Harvey, sec.

Court San Diego No. 7799, A. O. F.—Meets first and third Thursdays at Kastle Hall, 631 6th, F. X. Winter, financial sec.

Court Silvergate No. 138, F. of A.—Meets Fridays, Liberty Hall, Nels C. Hansen, corr. sec.

Ladies Catholic Order of Foresters—Meets first and third Thursdays at K. of C. Hall, 846 5th, Mrs. McMurray, sec.

FRATERNAL AID UNION LODGE

Meets fourth Thursday of each month in Moose Hall, 914 7th, Eva Coburn, pres., 1145 30th; Eva Ewing, past pres., 844 6th, tel M. 1740, Anna Berryhill sec., 867 10th.

FRATERNAL BROTHERHOOD

San Diego Lodge No. 18—Meets every Tuesday evening, Fraternal Brotherhood Hall, 1322 5th, Barker Northrup, treas.

FRATERNAL ORDER OF EAGLES

San Diego Aerie No. 244—Meets Tuesday evenings; Eagles' Hall, 733 8th, W. J. Ball, sec.

G. A. R.

Datus E. Coon Post No. 172, G. A. R.—Meets second and fourth Saturdays, 2 p. m., Pythian Hall, 3d sw cor. E, A. E. Vest commander; J. S. Smith, adjt.

Datus E. Coon Corps No. 84, W. R. C.—Meets second and fourth Saturday afternoons at K. of P. Hall, Mary E. Livingston, sec., 4051 Iowa, tel Hillcrest 2370.

ÆTNA
Life, Accident, Etc.
G.et
A.etna-ized
BY
GIST
INSURANCE
SERVICE
GILMAN A. GIST
202 Owl Bldg.
MAIN 188

JONES-MOORE PAINT HOUSE
WHOLESALE
RETAIL
Paint
Varnish
Roofings
Cor. 5th and A Streets

EASY PAYMENTS
Eight Floors of Quality and Beauty in Furniture, Carpets, Rugs, Draperies, Office Equipment, Phonographs.
THE BLEDSOE COMPANY
FURNITURE
1101 SIXTH ST.
201 C STREET

CALIFORNIA IRON WORKS
PHONE, MAIN 1336 (INCORPORATED)
FOOT OF SEVENTH STREET SAN DIEGO, CALIFORNIA
ENGINEERS FOUNDERS MACHINISTS
Structural Iron and Steel Contractors
Freight and Passenger Elevators

Fraternal Organizations—Cont.

Heintzelman Post No. 33, G. A. R.—Meets second and fourth Tuesdays, Masonic Temple, 5th, cor. Ash, Wm. O'Farrell commander; C. C. Pillsbury, adjt.

Col. J. M. Howard Circle No. 60, Ladies of the G. A. R.—Meets first Monday of each month and every Wednesday at K of P. Hall.

Heintzelman Corps No. 1, W. R. C.—Meets Tuesday, 2 p. m., in Masonic Temple, 5th, cor. Ash, Mrs. Margt. Murphy, pres.; Mrs. Martha Wood, sec.

General U. S. Grant Circle No. 26, Ladies of the G. A. R.—Meets every Monday afternoon and first Saturday evening of each month in Pythian Hall, 3d sw cor E, Clara McCoy, sec.

IMPROVED ORDER OF RED MEN

Chapulgus Tribe No. 155—Meets every Thursday evening in Eagles' Hall, 733 8th.

I. O. O. F.

San Diego Lodge No. 153, I. O. O. F.—Meets Thursdays, I. O. O. F. Hall, Fred Carpenter, sec.

Sunset Lodge No. 328, I. O. O. F.—Meets Tuesdays, I. O. O. F. Hall, C. R. Sellors, sec.

Centennial Encampment No. 58, I. O. O. F.—Meets first and third Mondays, I. O. O. F. Hall, Benj. A. Bryant, scribe.

Canton San Diego No. 22, I. O. O. F.—Meets second and fourth Mondays, I. O. O. F. Hall, Fred A. Shapley, clerk.

Anna Rebekah Lodge No. 137, I. O. O. F.—Meets second and fourth Fridays, I. O. O. F. Hall, Mrs. Alice Habeman, sec.

Silver Gate Rebekah Lodge No. 141—Meets first and third Fridays, I. O. O. F. Hall, Mrs. Stella Parks sec.

Veteran Odd Fellows—Meets first Wednesday in March and September, I. O. O. F. Hall, C. L. Tarr, M. W. McKinney, financial sec.

KNIGHTS AND LADIES OF SECURITY

John P. Rodgers, dist. mgr., 1045 E, Tel. M. 1409.

San Diego Council No. 429—Meets every Wednesday evening at K. of P. Hall, 3d, sw cor. E.

Liberty Council No. 3172—Meets 1st and 3d Tuesday evening at Moose Hall, 914 7th, Edwd Gowdy pres., Mrs. Stella Pringle, sec.

KNIGHTS OF PYTHIAS

Pythian Hall Association, 411 E, H. A. Croghan, sec.

San Diego Lodge No. 28, K. of P.—Meets Mondays, K. of P. Hall, 3d sw cor. E sts. Jerry Conklin, C. C.; H. B. Silvey, K. of R. and S.

Red Star Lodge No. 153, K. of P.—Meets every Friday evening K. of P. Hall, 3d, sw cor. E. Geo. W. Loviall, C. C.; H. A. Croghan, K. of R. and S.

Chevalier Company No. 6, U. R., K. of P.—Meets in K. of P. Armory, 3d, sw cor E, every Wednesday evening. Jas. L. King, captain comdg.

Woodbine Temple No. 36, Pythian Sisters—Meets every Thursday, K. of P. Hall, 3d, sw cor E, Mrs. May Glick, M. of R. and C.

Al Sahil Temple No. 162, D. O. K. K.—Meets first Tuesday of each month in Pythian Hall, 3d, sw cor. E. H. A. Croghan, sec.

KNIGHTS OF COLUMBUS

San Diego Council No. 1349—Meets every Wednesday at K. of C. Hall, 846 5th, Wm. A. Menke, fin. sec., 417 F.

LADIES' CATHOLIC BENEVOLENT ASSOCIATION

Meets first and third Tuesdays at Our Lady of Angels Hall, 24th nr G.

LOYAL ORDER OF MOOSE

San Diego Lodge No. 508—Meets Wednesdays at Moose Hall, 914 7th. Harry M. Skinner dictator.

SUNSHINE LEGION NO. 49

Mooseheart Legion of the World—Meets last Monday of each month at Moose Hall, 914 7th. Edwd. Gowdy, sec.

Women of Mooseheart, S. D. Chapter No. 2—Meets first and third Tuesday of each month at 914 7th. Mrs. Mabel Merkley, senior regent.

The Davis UNDERTAKING CO.
1752 4th
MAIN 2376
HOME 1913

PAIGE MOTOR CARS
THE 4 BIG OLSON BROTHERS
REPAIRING and SUPPLIES
942 COLUMBIA
MAIN 458

CONSULT THE
BROWN OPTICAL CO.
1011 FIFTH STREET
GROUND FLOOR, FIRST NATIONAL BANK BLDG.
MAIN 2997

V. WANKOWSKI & CO., INC.
V. WANKOWSKI GEORGE D. EASTON
INSURANCE—SURETY BONDS PHONE, MAIN 2029 341-2-3-4 SPRECKELS BLDG.

MACCABEES

San Diego Tent No. 26, K. O. T. M.—Meets Wednesdays, Eagles' Hall, 733 8th. A. T. Peterson, record keeper.

Women's Benefit Association of the Maccabees—Meets first Wednesday and every 2d, 3d and 4th Thursday afternoon, 2 o'clock, at 1322 5th.

MASONIC TEMPLE ASSN.

J. H. Peak, sec., 5th, ne cor. Ash.

Masonic Board of Relief—R. W. Belding, pres.; C. Woodman Potter, sec., Masonic Temple.

Al Bahr Temple, A. A. O. Nobles of the Mystic Shrine—Meets at Masonic Temple; V. Wankowski, Potentate; Wm. B. Gross, recorder.

Blackmar Lodge No. 442, F. & A.M.—Stated meetings first Monday at Masonic Temple. C. Woodman Potter, W.M.; Edwd. J. Heimerdinger, treas.; R. A. Kinney, sec., Masonic Temple.

San Diego Chapter Knights Rose Croix No. 5, A. and A. S. R.—Meets first Wednesday each month at Masonic Temple. H. A. Kuehmsted, W. M.; H. H. Van Dieken, sec.

San Diego Lodge of Perfection No. 8, A. and A. S. R.—Meets first Wednesday each month, Masonic Temple, Chas. F. O'Neall, V. M.; H. H. Van Dieken, sec.

Ionic Chapter No. 340, O. E. S.—Stated meetings second and fourth Thursdays of each month in Masonic Temple. Mrs. E. D. Ramsay, W. M.; Mrs. A. E. Croghan, sec., phone Hillcrest 107-W.

San Diego Chapter No. 61, R. A. M.—Meets second Monday each month, Masonic Temple, Jas. B. McLees; F. M. Stockton, sec.

San Diego Chapter No. 264, O.E.S.—Stated meetings first and third Tuesdays of each month in Masonic Temple. Mrs. C. H. Church, W. M.; Mrs. S. Eugenia Yeakel, treas.; Elsie D. Tschudi, sec., phone Main 895-R.

San Diego Commandery No. 25, K. T.—Meets first Tuesday each month, Masonic Temple, E. T. Lyon, commander; C. Woodman Potter, recorder.

San Diego Consistory No. 6, A. and A. S. R.—Meets first Wednesday each month, Masonic Temple, Marosca Martinez, M. of K.; H. H. Van Dieken, registrar.

San Diego Council Knights Kadosh No. 6, A. and A. S. R.—Meets first Wednesday each month at Masonic Temple, C. W. Hartsough, commander; H. H. Van Dieken, recorder.

San Diego Council No. 23, Royal and Select Masters—Meets second Monday each month, Masonic Temple, L. E. Kent, I. M.

San Diego Court No. 16, Order of the Armaranth—Stated meetings second and fourth Tuesdays, Masonic Temple, Mrs. Essie W. Holstein, R. M.; Mrs. Lotta B. Woodard, sec.

San Diego Lodge No. 35, F. and A. M.—Stated meetings first Saturday of each month, Masonic Temple. Fredk. W. Reif, W. M.; Edgar B. Levi, treasurer.; E. A. Woodard, sec.; 2140 Front, phone Main 184.

Silver Gate Lodge No. 296, F. and A. M.—Stated meetings first Friday each month, Masonic Temple, R. H. Reinart, W. M.; Frank A. Frye, treas.; Joseph H. Francis, sec., 220 W. Beech, phone Main 2173.

Southern Star Chapter No. 96, O. E. S.—Stated meetings first and third Thursdays, Masonic Temple, Mrs. Fanny Van Dieken, W. M.; phone Main 2300; Mrs. V. Benoit, sec., 706 21st, phone Main 6684-R.

MASONIC (Colored)

Augustine Commandery No. 5.—Meets third Monday of each month at 636 Market, H. J. Harris, sec.

Fidelity Lodge No. 10—Meets first and third Friday of each month at 636 Market, L. J. Knight, sec.

Mount Royal Chapter No. 4—Meets first Monday of each month at 636 Market, W. G. Meadows, sec.

MODERN WOODMEN OF AMERICA

Bay View Camp No. 7255, M. W. of A.—Meets every Thursday evening in Moose Hall. John Zweck, clk., tel Main 498.

Mountain View Camp—Meets every Friday evening at 4165 University av, E. S. D., Wm. Konrad, clk.



FRANK
F E G E R
SAN DIEGO'S LEADING MERCHANT TAILORS
243 WEST F
PHONE MAIN 1287
B R O S
JOHN



TIP-TOP AND KLEEN MAID BREAD
MANUFACTURED BY SNOWFLAKE BAKING CO.
HOME 1047 MAIN 47
SOLD BY ALL GROCERS

WASHING MACHINES
SEWING MACHINES
VACUUM CLEANERS
HEATING APPLIANCES
PORTABLE LAMPS
955 SIXTH STREET

Hartwell
ELECTRIC COMPANY

ELECTRICAL CONTRACTORS
LIGHTING FIXTURES
MOTORS, MOTOR REAIRING
MAZDA LAMPS
TELEPHONE. MAIN 318

Fraternal Organizations—Cont.

NATIONAL UNION

Council No. 645 National Union—Meets second and fourth Wednesday evenings of each month in Pythian Hall, 3d, sw cor. E.

NATIVE DAUGHTERS OF THE GOLDEN WEST

San Diego Parlor—Meets first and third Wednesdays at I. O. O. F. Hall.

NATIVE SONS OF THE GOLDEN WEST

Native Sons of the Golden West, Parlor No. 108—Meets Monday evening at Masonic Temple. C. C. Ghio, sec.; A. P. Johnson jr, pres.

ORDER OF SONS OF HERMANN

San Diego Lodge No. 22—Meets Monday evenings, Liberty Hall.

Thusnelda Lodge No. 4—Meets first and third Thursday afternoon each month, Liberty Hall.

ORDER OF VASA

Gustav the Fifth Lodge No. 175—Meets second and fourth Fridays at Moose Hall.

ROYAL ARCANIUM

Meets first and third Fridays at K. of C. Hall, 846 5th, John Ryan, sec.

ROYAL NEIGHBORS OF AMERICA

East San Diego Camp—Meets first and third Thursdays at 4165 University av., E. S. D., Mrs. Mary F. Williams, recorder.

Vilven Camp No. 2708—Meets first and third Friday evenings in Moose Hall, 7th, sn cor. E.

SONS OF AMERICAN REVOLUTION

San Diego Chapter No. 2—H. B. Adsit, pres.; Allen H. Wright, sec. Meets Monday nights, San Diego Hotel.

SONS OF NORWAY

Valhalla Lodge No. 25—Meets first and third Thursdays of each month in Iverson's Hall, 625 18th; E. M. Mathison, sec.

SONS OF ST. GEORGE

Meets second and fourth Wednesdays in Fraternal Brotherhood Hall, 1322 5th.

SONS OF VETERANS

U. S. Grant Camp No. 37—Meets every Friday evening of each month in Fraternal Brotherhood Hall, 1322 5th.

UNITED SPANISH WAR VETERANS

Bennington Camp No. 20—Meets first and third Wednesday in K. of P. Hall, 3d, sw cor. E. Wm. R. Vetter commander; W. C. Wilde, adjt.; J. A. Holden, quartermaster.

Ladies Auxiliary United Spanish War Veterans—Meets third Wednesday of each month in K. of P. Hall, 3d sw cor. E, Mrs. Jennie Kleiner sec.

WOODMEN OF THE WORLD

Miramar Camp No. 54, W. O. W.—Meets Wednesdays, I. O. O. F. Hall, 526 Market, R. P. Middlebrook, clerk.

NEIGHBORS OF WOODCRAFT

San Diego Circle No. 161—Meets Thursdays, Fraternal Brotherhood Hall, 1322 5th, Clara A. Agard, clerk.

Trade and Labor Organizations

Allied Printing Trades Council—Meets last Tuesday of each month at 121 Bway, rm 214, M. J. Schwartz, sec-treas.

Amalgamated Carpenters' and Joiners' Union No. 924—Meets first and third Monday nights at University Heights Imp. Club House, Park blvd. and Center. John R. Cuthbert, sec.

Amalgamated Society of Carpenters' and Joiners' No. 2553—Meets every alternate Tuesday at Labor Temple. C. J. Noel, sec.

Amalgamated Street and Electric Railway Employees Division No. 826—Meets every Monday at 813 5th. C. E. Nichols, sec-treas.

Bakers' Union No. 90—Meets first and third Saturday evenings at Labor Temple. Vince Boudrie, pres.; J. Cline, fin. sec.; Valentine Zonner, cor. sec.

SUNSET ENGRAVING COMPANY
Commercial Artists and Engravers
9th Floor Timken Bldg.
MAIN 1517

JOHN NIVEN
LICENSED
Insurance Broker
REAL ESTATE
INVESTMENT SECURITIES
240 C STREET

SERVICE BRANCH
936
SECOND STREET
NEAR BROADWAY
SAN DIEGO

SAVAGE TIRES

HAVE YOU SEEN THE SAVAGE SERVICE CREED?

If it's building material you want, see **THE DIXIE LUMBER AND SUPPLY CO.**

WE SELL EVERYTHING TO BUILD ANYTHING

BOTH PHONES — UNIVERSITY AVE. AND OHIO ST.

Barbers' Union No. 256—Meets the fourth Wednesday at Labor Temple, 8 p. m., J. L. Blackburn, sec.

Blacksmiths' and Helpers' Union No. 263—Meets every Thursday night at Labor Temple, J. D. Beck, sec.

Brewery Workmen, Branch No. 3—Meets fourth Thursday evenings of each month at Labor Temple, Jacob Beckel, cor. sec., Julius Tham, fin. sec.

Bricklayers Union No. 11—Meets second and fourth Mondays at Labor Temple, Frank Boegemann, sec., P. O. Box 223.

Bridge, Structural and Ornamental Ironworkers' and Piledrivers' Union No. 229—Meets every Thursday evening at Labor Temple, F. J. Carlson, sec-treas.

Brotherhood of Railway Carmen of America, No. 1017—Meets second and fourth Tuesdays at Labor Temple, W. E. Proutman, sec-treas

Brotherhood of Railway Clerks, Silver Gate Lodge No. 247—Meets second and fourth Tuesdays of each month at Moose Hall. Chas. Wise, sec-treas.

Building Trades Council of San Diego meets every Wednesday evening at Labor Temple. R. L. Reyburn sec. and bus. agt.

Butcher Workers' Union No. 229—Meets second and fourth Thursdays at Labor Temple. T. W. Stewart sec-treas.

Carpenters' District Council—Meets Friday evenings at Labor Temple. J. A. Cuthbert sec-treas.

Carpenters' Union No. 1296—Meets every Monday evening at Labor Temple, Geo. Fought, cor. sec.

Cigarmakers' Union No. 332—Meets second Wednesday night of each month at Labor Temple, A. L. Myers, sec.

Composition Roofers' Union No. 41—Meets first and third Friday nights at Labor Temple. F. A. Caldwell, sec.

Cooks' Waiters' and Waitresses' Union No. 402—Meets at 813 5th every Thursday at 8:30 p. m. except last Thursday of the month, when meeting is held at 2:30 p. m. E. B. Connors, sec.

Electrical Workers' Union No. 465—Meets every Monday evening at 733 8th. C. Detienne, fin. sec.

Federal Employees' Union No. 63—Meets first and third Tuesdays at 8 p. m., at Labor Temple. J. B. Hooker, fin. sec-treas.

Hodcarriers' and Building Laborers' Union No. 89—Meets every Wednesday night at Labor Temple. E. C. Doak, fin. sec.

Horseshoers' Union—Meets first and third Wednesday of each month at Labor Temple. Thos. Roache, sec., 21 6th.

International Alliance of Theatrical Stage Employes No. 122—Meets alternate Tuesday mornings at 10 o'clock at Labor Temple, Isaac McCoy, sec., P. O. Box 619.

International Association of Bridge Structural and Ornamental Iron Workers No. 229—Meets every Thursday evening at Labor Temple. Frank J. Carlson, sec-treas.

International Brotherhood of Electrical Workers No. 569—Meets every Monday night at Labor Temple. H. C. Norgaard, pres.; F. W. Wolfe, v-pres.; G. W. Adams, rec.-sec.; V. R. Knight, fin. sec.

International Union of Steam and Structural and Ornamental Iron Workers No. 229—Meets every Thursday evening at Labor Temple. Frank J. Carlson, sec-treas.

Lathers' Union No. 260—Meets first Thursday evening in each month at Labor Temple, Wm. Dunn, sec.

Laundry Workers' Union No. 56—Meets every Thursday evening at Labor Temple, Mrs. Pearl Klok, fin. sec.

Longshoremen's Union No. 389—Meets first and third Fridays at 7 p. m., Longshoremen's Hall, 851 W. Market, Otto Olson, sec.

Machinists' Union No. 389—Meets every Friday 7:45 p. m. at Labor Temple, F. M. Findley, fin. sec.

Metal Trades Council—Meets every Wednesday, 8 p. m., at Labor Temple, A. P. Weibers, sec.

Millmen's Union No. 2011—Meets 2d and 4th Tuesdays at Labor Temple, V. E. Noren, sec.

Moving Picture Operators (I.A.T.S.E.), No. 297—Meets first and third Tuesday mornings at Labor Temple, S. H. Metcalfe, sec.

Barney & Barney

Insurance
Bonds
Loans
Liability
Compensation

PACIFIC MUTUAL LIFE INS. CO.

Scripps Bldg. (2nd Floor)

PROCESS PATENTED BY THE SPRECKELS "SAVAGE" TIRE COMPANY SAN DIEGO, CALIF.

GRAFINITE TUBES

THE ONLY INNER TUBE GUARANTEED NOT TO STICK TO THE CASING

CALIFORNIA COMMERCIAL COLLEGE
7TH, COR. BROADWAY

MAIN 982
TRANSFER
SHEPHERD'S TRANSFER and STORAGE
1228 Fourth

Trade & Labor Organizations—Cont.

Musicians' Protective Association No. 325—Meets first and third Thursdays of each month at 10 a. m. at K. P. Hall, E. P. James, pres.; W. J. Meader, sec.

National Assn. of Letter Carriers' Branch No. 70—Meets third Saturday 8 p. m., at K. of P. Hall, 3d sw cor. E, Nathaniel Mansfield, sec., address Post Office.

National Federation of Postal Employes, Local 197—Meets second Saturday of each month K. of P. Hall, H. Glenn Blecker, pres.; W. L. Alston, sec.

Painters' Union No. 333—Meets every Monday evening at Labor Temple, A. H. Dutton, fin. sec.

Photo Engravers' Union No. 69—Meets monthly, Wm. J. Wetzel, sec-treas.

Pipe Fitters' and Helpers' Union No. 695—Meets second and fourth Thursday nights at Labor Temple, Wm. H. Eisele, rec. sec.

Plasterers' and Cement Finishers' Union No. 346—Meets first and third Thursday evening at Labor Temple, E. H. Sherman, sec.

Plumbers' Union No. 230—Meets every Friday night at Labor Temple, C. R. Parsall, fin. sec.

Printing Pressmen and Assistants' Union No. 140—Meets every third Monday 7:30 p. m., at Labor Temple, W. J. Miller, fin. sec.

Retail Clerks' Union No. 769—Meets first and third Thursday evenings at Liberty Hall, M. R. Freeman, sec-treas.

San Diego County Federated Trades and Labor Council—Meets every Tuesday evening at Labor Temple, Jack La Rippa, sec-treas.

San Diego Typographical Union No. 221—Meets last Sunday in each month at Labor Temple, 621 6th, at 4 p. m., Earl L. Chappelle, sec.

Sheet Metal Workers' Union meets second and fourth Friday at Labor Temple.

Tailors' Union No. 277—Meets third Tuesday of each month in Labor Temple, Otto Henckler, sec.

United Association of Post Office Clerks, Branch No. 679, E. P. Ball, sec.

Woman's Union Label League No. 197—Meets first Saturday evenings and third Thursday afternoons at Labor Temple, Mrs. Mae Rounds, sec.

DISTRIBUTOR SAN DIEGO COUNTY
VELIE AND GARDNER MOTOR CARS
100% VALUE
Service and Parts
JOHN MOYNAHAN
1125 FIRST
Main 614

Miscellaneous Organizations

American Legion, San Diego Post, F. B. Harrison adjutant, 961 1st.

American National Red Cross, San Diego Chapter—Home Service, Wilmot Griffiss, chairman, 935 1st.

American National Red Cross (home service), W. F. Worcester, sec., 121 Bway, rm 511.

Army and Navy Y. M. C. A., W. H. Hilts gen. sec., 942 1st.

Associated Charities of San Diego County—A. S. Bridges, pres.; C. W. Hensel, exec. sec., 646 B.

Associated Credit Men of San Diego—M. Cecil Beckett, pres.; Geo. L. Myers, sec-treas. Meets 3d Monoday S. D. Hotel.

Astrological Society—Meets every Tuesday evening. Business meetings 1st and 3d Tuesday evenings at 953 8th, Miss Emma M. Olson pres.; Mrs. E. R. Sutherland sec.

Bahia Society—Meets every Friday at 914 7th.

Bar Association of San Diego—Gordon Gray, pres.; G. H. Munkelt, sec., rm 507 Watts Bldg.

Boy Scouts of America—San Diego Council, E. E. Barley, executive, 525 C, rm 205.

British Benevolent Society—Maj. H. D. Gerrard, pres.; 301 Scripps Bldg.

Chinese Free Masons—(Chee Kung Tong), 428 3d.

Chinese National Welfare Society—428 3d.

Chinese Nationalist League—Hom Quong You, pres.; Hom Chong sec., 216 J.

Community Service—121 Bway, rm 440, J. B. Pendleton sec.

Christian Science Society, E. S. D.—3879 University av.

PATENTS
A. B. BOWMAN
ATTORNEY AT LAW
311 UNION BLDG.
MAIN 378-2223W
SAN DIEGO, CAL.

A. V. JEDLICK LADIES' TAILORS
"The House of Individuality" 1131 SIXTH ST.

Concordia Ladies' Auxiliary of Concordia Turnverein—Meets every second and fourth Tuesday afternoon at Liberty Hall.

Concordia Turnverein—San Diego Branch North American Gymnastic Union—Meets every Wednesday evening at Liberty Hall.

Esther Home for Girls (Methodist)—Miss Hattie Williams matron, 2652 Newton av.

Fraternal Reserve Association—Meets 1st and 3d Mondays at 914 7th.

Fredericka Home for the Aged (Chula Vista)—Mrs. Emma R. Saylor, managing director; Mrs. Florence B. Cross, sec.; office 316 Timken Bldg.

Girl Scouts of America—432 C, rm 46, Nancy B. Waddell, County Director; Mrs. May F. Worth, comnr.; Eva J. Chelsey, office sec.

Hebron Home Community Farm—Mrs. Emma Egbert Williams, supt., Los Angeles rd N. S. D.

HEBRON HOME FOR AGED PEOPLE—Mrs. Emma Egbert Williams, supt. and mgr., 1825 Newton av.

Helping Hand Children's Home—Mrs. Frank Chase, supt., 2245 G.

Helping Hand Home Association—Mrs. Nannie Dodson, supt, 1806 J.

Japanese Association of San Diego—G. U. Kobashi, sec., 621 Market, rm 2.

Japanese Fisherman's Assn.—W. S. Hayashida, sec., 1319 Crosby.

Lawyers' Institute of San Diego—Harrison G. Sloane counsel, 803 Watts Bldg.

Manufacturers' and Employers' Association of San Diego—F. M. White, pres., W. G. Estep, sec., 409 Central Mortgage Bldg.

Masonic Service Assn.—1401 5th, R. W. Belding, sec.

Master Painters' Association—Meets in Builders' Exchange Hall, 241 E, every Thursday night.

Master Plumbers' Association—Meets 2d and 4th Wednesday of each month in Fraternal Brotherhood Hall, 1322 5th.

Methodist Girls' Home, Hattie Williams, matron, 2652 Newton av.

Merchants' Association of San Diego—Wm. O. Talbot, sec., 608 Timken Bldg.

Milk Producers' Assn. of San Diego County—G. T. Drinkwater, sec., 1015 1st, rm 310.

Music Teachers' Assn. of San Diego—Mrs. Zay R. Bevitt, pres.; Grace M. Cox, sec., 1430 Ft. Stockton dr. Meets at homes of members.

Neighborhood House—Grace D. Bissell, head worker, 189 National av.

Ocean Beach Chamber of Commerce—A. G. Kingsbury, sec-treas.; Bacon, cor. Del Monte, Ocean Beach.

Odd Fellows' Hall Assn.—1069 20th.

Patriotic League—Recreation Center 11th and C, Ruth Sedwick, executive sec.

People's Chorus of San Diego—Meets every Monday night at Y. M. C. A. Bldg.

Pioneer Society of San Diego County—Louise Verloque, pres.; Mrs. Sarah Daley, sec. Meetings semi-annually.

Point Loma Assembly—Mrs. W. W. Austin, pres., Assembly Hall, 3029 Talbot, Roseville, Pt. Loma.

Police Relief Assn.—732 2d, H. L. Worthen, sec.

Pythian Hall Association—Meets at Pythian Castle, H. A. Croghan, sec.

Rest Haven—Mrs. Anna McKenna, supt., Lemon Villa, E. S. D., RD 1, Bx 177.

Salvation Army Industrial Dept.—138 F.

San Diego Actors' and Entertainers' Assn.—432 F, rm 432; Robt. Godwin, mgr.; M. V. Root, sec-treas.

San Diego Art Guild—624 B, rm 3.

San Diego Association of Optometrists—Alonzo Jessop, pres.; W. S. Sherington, v-pres.; C. W. Card, sec.; T. H. DeWitz, treas,; meets second Tuesday evening of each month.

San Diego Bar Association—(See Bar Assn. of San Diego).

San Diego Children's Home Association, 16th, n e cor Ash, Mrs. M. A. Graham, pres, Edith McLeod, sec.

San Diego Choral Society—Meets every Monday evening at 624 B; B. R. Schryock, conductor.

San Diego County Automobile Trade Assn.—W. D. Burwell, pres.; C. O. Olive, sec., 121 Bway, rm 325.

Manufacturers of GASOLINE LAMPS LANTERNS AND LIGHTING SYSTEMS for every purpose CONTRACTORS LIGHTS
STANDARD LIGHT CO. of California
1511 J STREET MAIN 857

BUCK-MOLINA CO.
Paper Box Makers
Quality Printers
Cartons Manufactured
323 5th St.
Tel., Main 3642

FINTZELBERG & STEINMETZ
Fire Insurance, Rents Collected, Property Managed
926 SEVENTH STREET PHONE, MAIN 829

HOME OF HART SCHAFFNER & MARX CLOTHES
HATS - SHIRTS - CAPS - GLOVES - EXCLUSIVE HABERDASHERY
Exclusive but Not Expensive - - 416 BROADWAY

Miscellaneous Organizations—Cont.

San Diego County Breeders' and Fanciers' Assn.—Meets the second Saturday evening in month at Chamber of Commerce.

San Diego County Dental Society—Dr. G. C. Marlow, pres.; Dr. W. S. Kyes, sec.; meets first Monday evening of each month at 1230 First National Bank Bldg.

San Diego County Medical Society—Dr. L. C. Kinney, pres.; Dr. J. P. Lewis, v-pres.; Dr. G. B. Worthington, sec.; Dr. M. H. Arnold, treas, 1230 First National Bank Bldg.

San Diego County Nurses' Home—Dickinson nr Front, Mrs. Alta Westphal, matron.

San Diego Floral Assn.—Stephen Connell, pres.; Alice N. Greer, sec.; 235 Bway, rm 303.

San Diego Geological Society—750 8th.

San Diego Girls' Home—Bouinas, cor. Green, Loma Alta, Pt. Loma, Anna Erdman, matron.

San Diego Hotel Association—F. D. Carper, pres.; R. B. Thorbus, sec.; Mrs. Anna M. Cornell, treas. Meets first and third Mondays at 3 p. m., at 608 Timken Bldg.

San Diego Humane Society—Hugh J. Baldwin, pres.; H. H. Van Dieken, sec.; Mrs. W. P. Prentice, treas.; 966 2d.

San Diego Humanitarian Society—1726 Kearney av, Mrs. Jennie M. Ogg, pres.; Mrs. Rosamond C. Dailey, sec.

San Diego Medical Library—Dr. H. A. Thompson, pres.; Dr. Paul Wegeforth, v-pres.; Dr. J. Weinberger, sec.; Dr. T. Coe Little, treas.; Mrs. Alice H. Merritt, librarian, 1007 5th, rm 1230.

San Diego Merchant Plumbers' Association—Meets second and fourth Wednesday evenings, Liberty Hall, W. H. Kreiss, sec.

San Diego Museum Association—Dr. E. L. Hewett, director, Balboa Park.

San Diego Music Festival Inc.—624 B; B. R. Schryock, sec.

San Diego Research Society of Spiritualists meets every Sunday evening at 914 7th.

San Diego Retail Grocers' Association—S. C. Green, pres.; A. L. Griffiths, v-pres.; Jas. A. O'Connell, sec. Meet 1st and 3d Tuesdays at Maryland Hotel.

San Diego Society for the Study and Prevention of Tuberculosis, Free Dispensary, B nw cor. 7th. Open Monday and Thursday from 12 to 1:30 p. m. Resthaven 2 miles e of terminus City Hts car line. Lemon Villa Tract, North Chollas Valley—Dr. J. A. Parks, pres.; D. C. Cleveland, sec.

San Diego Society of Arts and Crafts—Mrs. C. W. Landis, pres.; Mrs. Chas. McCoy, sec. Meets 2d and 3d Tuesdays Balboa Park.

San Diego Society of Natural History—Dr. Fred Baker, pres.; Mrs. Geo. W. Field, sec. Meets second Saturday of each month at Balboa Park.

San Diego Symphony—Meets every Friday evening from October to April. B. R. Schryock, conductor, 624 B, rm 3.

San Diego Teachers' Assn—Miriam Besley, pres.; Beth E. Johnson, cor. sec.; Sarah E. Dudley, cor. sec.; Isabel Klugal, exec. sec.; Ina Shafer, treas, 861 6th, rm 809.

San Diego Zoological Society—Dr. H. M. Wegeforth, pres.; T. N. Faulconer, sec.; J. W. Sefton, treas., Balboa Park.

Scandinavian Society of San Diego—Meets second and fourth Tuesdays at 914 7th.

Scripps Institute for Biological Research, La Jolla. Dr. Wm. E. Ritter, scientific director; W. C. Crandall, bus. mgr.

Seaman's Rest—Foot of W. Market, J. H. Bamberry, supt.

Service Star Legion, Daughters of Liberty, Chapter No. 1—Mrs. Clarence Harden, pres.; Mrs. Margt. L. Linderfelt, cor. sec.; Mrs. L. M. Downing, sec., 3247 Woolman av.

Theosophical Society—Annie Besant Lodge, meetings Wednesday evenings and public meetings every Sunday evening, at 953 8th. Mrs. Floy Churchman, sec., 1020 E.

Travelers' Aid Society—Ella Thomas sec., 646 Bway.

Young Men's Hebrew Association—1138 3d.

Young Women's Benevolent Association—327 J.

Mead-Haskell Co.
Insurance
Mortgages
Real Estate
140 Third
Tel. Main 5533

CASH REGISTER EXCHANGE
CASH OR TERMS
215 C ST.
For More Particulars See Page 28

1144 FIRST ST.
Mitchell SIX
Phone, Main 1161
MITCHELL SIX CO., DISTRIBUTOR

Victrolas
Grafonolas
Brunswicks

Thearle Music Co.
640 BROADWAY

"Everything in Music"

U. S. Navy Convalescent Home—7626 Draper, La Jolla.

United Commercial Travelers' San Diego Council 405—Meet second Saturday each month in K. of P. Hall, 3d, sw cor. E.

United Lodge of Theosophists—Meets Monday and Friday 8 p. m., 964, 5th, rm 529.

Wholesalers' Board of Trade and Credit Assn., Carl O. Retsloff, sec., 573-4 Spreckels Bldg.

Woman's Central Christian Temperance Union—Mrs. Ella Whitmore, pres. Meets second and fourth Thursdays at Central M. E. Church.

Woman's Christian Temperance Union—(Adams Av. Union) Mrs. Martha Dunkle, pres.; Mrs. Laura Raybourn, treas.

Woman's Christian Temperance Union—(City Federation), Mrs. Ida M. Hewes, pres.; Mrs. Clara Farr, sec.; Mrs. Emma Lauder, treas. Headquarters 854 12th. Meets 1st Thursday in each month.

Woman's Christian Temperance Union—(East San Diego Union), Mrs. Lillian Fern, pres.

Woman's Christian Temperance Union—(First Union), Miss Minnie J. Gilmore, pres.; Miss Jennie Staples, treas.; Miss Anna B. Bowman, sec. Meets 2nd and 4th Thursday at 854 12th.

Woman's Christian Temperance Union (Francis Willard), Mrs. Alice French, pres.; Mrs. Ida Hewes, sec. Meets first Friday of each month at Trinity M. E. Church.

Woman's Christian Temperance Union—(Mission Hills Union), Mrs. D. H. Noble, pres.

Woman's Christian Temperance Union—(University Heights.) Meets first and third Tuesdays of each month at Taylor M. E. Church.

Women's Home Industry League Inc.—Mrs. E. M. Blodgett, pres.; Mrs. W. W. Praul, sec.; Mrs. F. G. Kiesig, treas. 1207 5th.

Young Men's Institute—Meets every Monday evening at St. Joseph's Hall, 1528 4th.

Zoological Society of San Diego—Harry M. Wegeforth, pres.

State Societies

San Diego Federation of State Societies, office 375 Spreckels Bldg.—Officers and executive committee, D. F. Glidden, pres.; J. S. Lawrence, v-pres.; J. O. Martin, sec.; L. M. Oberkotter, treas.

British Social Society—Major H. D. Gerrard, pres.; Rose C. Plantee, sec. Meets fourth Tuesday, S. D. Club House.

Cambrian (Welsh) Society—W. A. Chamberlain, pres.; Mrs. J. L. Williams, sec.; 4226 Alabama.

Colorado—J. S. Campbell, pres.; Granger Bldg., Laura Friedenrall, sec. Meets second Thursday evening of each month at St. James Hotel.

Iowa—F. E. Randall, pres.; Mrs. Alice Hageman, sec.; 933 11th.

Maine—A. E. Blethen, pres., 2034 30th, Mrs. Sadie L. Bowker, sec., 476 J av., Coronado.

Michigan—Claude L. Chambers, pres., U. S. Natl Bank Bldg.

Minnesota—F. B. Andrews, pres.; Mrs. Nancy Henderson, sec., La Mesa.

Missouri—Capt. H. W. Brolaski, pres. Meets last Wednesday of each month, St. James Hotel.

Nebraska—L. M. Oberkotter, pres.

Ohio—W. J. Mossholder, pres.; Florence A. Faurot, sec., Security Bank Bldg.

Pennsylvania—J. D. Smith, pres., 1570 4th; Mrs. Jennie B. Blethen, sec., 2034 30th.

Texas—P. A. Nauman, pres., 627 E; Mrs. K. M. Nicklass, sec. Meets 2d Thursday in each month at St. James Hotel.

Vermont—F. E. Brown, pres.; Mrs. Lottie Esty, sec., 1877 Altamira.

Wyoming—Geo Le Pash, pres.; last Thursday in each month at St. James Hotel.

IRWIN & CO.

HAY, GRAIN
FLOUR,
MILL FEEDS,
POULTRY
FEEDS,
GRAIN BAGS,
WOOL BAGS,
SACK
TWINE,
COAL

Main office
FOURTH AND K
PHONES:
MAIN 440
HOME 1440

Rosenfeld's
Elite Button Company

Hemstitching
Picoting
Covered Buttons
Braiding
Embroidering
Pleating
Buttonholes

1068 Sixth St.
Phone Main 1796

SERVICE THAT SERVES
STROBECK & LEGGE
PHONE, MAIN 1254
932 SEVENTH STREET

BLANKENHORN-HUNTER-DULIN COMPANY

Government, Municipal, Railroad, Public Utility and Corporation Bonds

SAN DIEGO	SAN FRANCISCO	PASADENA	LOS ANGELES
4th Floor First Nat'l Bank Bldg. Main 5585	1003 Amer. Nat'l Bank Bldg.	210 E. Colorado St.	224 I. N. Van Nuys Building

Owl Housemoving and Wrecking Company
H. OLIVER WILLIAMS, MANAGER
Office, 4028 Eighth Street
HILLCREST 391
H. OLIVER WILLIAMS
AL C. COOK

Clubs

Ad Club—Meets every Wednesday noon at Maryland Hotel. A. T. Johnson, pres.; L. B. Mills, sec-treas.

Automobile Club of Southern California—F. L. Baker, pres.; S. L. Mitchell, sec.; J. D. Bishop, branch mgr., Bway, nw cor. 2d.

Cabrillo Commercial Club—425 C, G. F. Gray, pres.; Allen Brant, v-pres.; F. L. Edwards, 2d v-pres.; W. E. Stevens, sec.

Caledonian Club—John Lawrence, sec., 1130 S. 31st.

Coronado Country Club—Colin G. Ross, sec.; office 224 Union Bldg., 235 Bway.

Cuyamaca Club—Sixth floor Union Bldg.; 235 Broadway, F. J. Belcher jr., pres.; H. E. Anthony, sec-treas; J. S. Hammond, mgr.

Destroyer Force Club—1033 2d.

Elks' Club—Bway, nw cor 2d. R. C. Jones, sec.

Elliott Chatauqua Club—725 Bway.

Everyman's Club (Y.M.C.A.)—313 E, E. N. Sawyer, supt.

Fratellanza Mutual Beneficienza Garibaldina (Sons of Italy)—Meets 1st Sunday afternoon of each month, 631 6th, John Buono, pres.

Jolly Social Club—Meets every Saturday night in Liberty Hall; Tony Iverson, pres.

Knights of Columbus Club—846 5th.

Ladies' Mutual Improvement Club—(East San Diego), Mrs. Anna L. Martin, pres.; Mrs. T. G. Williams, sec., 3800 University av, E. S. D.

Ladies' 1915 Club—Mrs. Jennie L. Fish, pres.; Mrs. Mary Morse, sec. Meets 1st and 3d Thursdays.

La Jolla Golf Club—La Jolla.

La Jolla Woman's Club—7767 Draper.

Latin Club of San Diego, 733 5th, A. Borboa, sec.

Lower California Jockey Club—Jas. W. Coffroth, pres. and gen. mgr.; 121 Bway, rm 349.

Medical Women's Club—Dr. Charlotte Baker, pres.; Dr. Marian K. Larson, sec. Meets first and third Tuesday of each month at Rudder's Grill.

Mother's Club of San Diego—Mrs. Gertrude Corwin, pres.; Mrs. Clara Tibbals, cor. sec.

Municipal Golf Club—27, n of A.

Nurses' Club—(Graduates) 1468 1st.

Pacific Beach Reading Club—Mrs. Lucy Woodward, pres., 1703 Hornblend av., Pacific Beach.

Point Loma Golf Club—Alex Reynolds, pres.; John P. Brown, sec.; Loma Portal, Pt. Loma.

Rotary Club of San Diego—Sam Porter, pres.; Geo. Colton, 1st v-pres.; Julian Weir, 2d v-pres.; L. S. Everts, sec.; Milton Heller, treas. Meets Thursday noons, U. S. Grant Hotel.

San Diego Business and Professional Women's Club—Meets every Thursday noon at Y. W. C. A.

San Diego California Club—Duncan MacKinnon, pres.; G. A. Davidson, v-pres.; C. H. Heilbron, v-pres.; Rufus Choate, v-pres.; W. S. Dorland, treas.; O. W. Cotton, sec., 137 Bway.

San Diego Club The—Mrs. J. G. Burne, pres.; Mrs. M. A. Greer, cor. sec.

San Diego Commercial Club—G. W. Kelly, pres., 961 4th, rm 2.

San Diego Electric Railway Car Men's Club—121 Bway, rm 220.

San Diego Tennis Club—3059 Hawthorn.

San Diego Women's Press Club—Mrs. Elsie Webster, pres.; Mrs. Francis X. J. Biermann, v-pres.; Mrs. Lawrence S. Chamberlain, cor. sec. Meet 2d and 4th Thursday, 608 Timken Bldg.

San Diego Waiters' Club—W. C. Fisher sec., 919 4th, rm 25.

Soldiers' and Sailors' Club—615 Bway.

University Club of San Diego, Inc.—1333 7th, W. S. Dorland, pres.; Lyman J. Gage, v-pres.; Gilbert E. Deere, sec.; Albt. A. Frost, treas.

Wednesday Club The—Board of Control meets 1st Thursday of each month at 2:30 p. m. Ivy Lane, nw cor. 6th. Mrs. A. J. Thornton, pres.; Mrs. C. W. Darling, sec.; Mrs. E. W. Foote, treas.

Wideawake Club—2575 Imperial av.

PASSMORE'S "The Only Store of its Kind in San Diego" **SAN DIEGO BIRD STORE** ALEXANDER NOLAND PROPRIETOR
1194 Sixth St. near D TELEPHONE MAIN 2158] CANARIES, PARROTS AND GOLDFISH

Property Managers and Rent Collectors

LOUIS C. MASTEN
Real Estate and Insurance
TIMKEN BUILDING

Street and Avenue Guide

OF THE CITY OF SAN DIEGO

In this department of the City Directory the Streets are alphabetically arranged and described.

Following the streets in San Diego proper will be found the names of streets in the outlying sections of the city, arranged alphabetically under the district in which they are located.

Copyright 1920 by San Diego Directory Co.

A.
East fr 1st 3 blks N of Broadway
1st 100
2d 200
3d 300
4th 400
5th 500
6th 600
7th 700
8th 800
9th 900
10th 1000
11th 1100
12th 1200
13th 1300
14th .....——
(Not open to 15th)
15th 1500
16th 1600
17th 1700
18th 1800
19th 1900
20th 2000
21st 2100
22d 2200
23d 2300
24th 2400
25th 2500
26th 2600
27th 2700
28th 2800
29th 2900
30th 3000
31st 3100
32d 3200
33d 3300
34th 3400

A (West)
West fr 1st 3 blks N of Broadway
1st 100
Front 200
Union 300
State 400
Columbia 500
India 600
Arctic 700
California 800
Atlantic 900

ACACIA.
SE fr 35th at junction with Boston av
35th 3500
Rigel 3200
Sive 3300
(Not open to Una)
Una ends.....3400
38th begins.....——
Vesta ends.....3500
Delta (begins)...——
39th 3600

ACACIA DR.
(East San Diego)
SE fr University av, 1 blk E of Euclid
University av....4600

ACHILLES DR.
(East San Diego)
W fr Rexmore dr, ½ blk S of El Cajon av
Rexmore dr.....3700

ADA
S fr Imperial av, ½ blk E of 39th
Imperial av.....10(
Superior 300

ADAMS AV.
E fr Mission Cliff Pk 2 blks N of Monroe av
Campus av 1600
North av 1700
Park blvd 1800
Georgia 1900
Florida 2000
Alabama 2100
Mississippi ends.2200
Louisiana ends..2300
Texas 2400
Arizona ends 2500
Hamilton 2600
Oregon 2700
Idaho 2800
Utah 2900
Kansas 3000
Nebraska 3100
Boundary 4600
32d ends 3200
Works av ends..——
Mission dr begins.——
33d ends 3300
34th 3400
35th 3500
36th 3600
37th 3700
38th 3800
Hawley blvd 3900
40th begins 4000
41st 4100
42d 4200
43d 4300
44th 4400

ALABAMA.
N fr Upas, 1 E of Florida
Upas 3400
Myrtle 3500
Dwight begins...3600
Cypress av ends.3635
Landis begins....3700
Robinson av ends.3735
Wightman begins3800
University av ...3900
Lincoln av 4000
Polk av 4100
Howard av 4200
El Cajon av 4300
Meade av 4400
Monroe av 4500
Mission av 4500
Madison av 4600
Adams av 4700

ALAMEDA DR.
S fr Sunset blvd, 1 blk W of Howard
Sunset blvd 4100
Sheridan 4000
Henry ends 3900
St. James pl 3900

ALAMEDA PL.
N fr Titus 1 blk W of Henry
Titus 3750
Linwood 3800
Guy 3900

ALAMEDA TER.
N W fr Puterbaugh bet Alameda pl and Henry
Puterbaugh 1900

ALBATROSS.
N fr junction of Fir and Union 1 blk W of Front
Fir 1900
Grape 2000
Hawthorn 2100
Ivy 2200
Juniper 2300
Kalmia 2400
Laurel 2500
Maple 2600
Nutmeg 2700
Olive 2800
Palm 2900
Quince 3000
Redwood 3100

THE STEVNO CO.
=INC.=
STEVNO PRODUCTS
Brokers
Jobbers
Importers
Exporters
Manufacturers' Agents
Mfrs' Export Agts.
Confectioners' & Bakers' Supplies—Wholesale
OFFICE
1328 1ST
Phone, Main 270
SAN DIEGO, CAL.

AUTO-MOTIVE REPAIR SHOP
BENJ. T. CULLEN
Proprietor
MAGNETO
CARBURETOR
ELECTRICAL
GENERAL REPAIR WORK
218 B ST.
PHONE
MAIN 1425

Live and Dressed Poultry—Rabbits
Fresh Yard Eggs
GRAY'S POULTRY HOUSE
521 and 910 Market St.
See Page 64

William Kettner
GENERAL INSURANCE
Tel., Main 2183 334-335 SPRECKELS BUILDING

HEATING
PLUMBING
W. C. MERRIT CO.
727-733 Seventh
Phone, Main 852

KLAUBER WANGENHEIM COMPANY
Wholesale
Groceries, Produce
Teas, Coffees
Cigars, Tobaccos
Candy, Crackers
Fountain Supplies
Beverages, Paper
Stationery, Notions
Hardware, Sundries
Men's Furnishings
4th & MARKET
San Diego Since 1869
BRANCHES
Los Angeles
El Centro

Albatross—Cont.
Spruce 3200
Thorn 3300
Upas 3400
Walnut 3500

Brookes av 3600
Pennsylvania ...3700
Robinson av 3800
University av ...3900
Washington 4000
Lewis 4100
Montecito Way ..4150

ALBERT.
N fr Upas 3 blks E of 10th
Upas 3400
Myrtle av 3500
Brookes av 3600
Cypress av ....——
Pennsylvania av 3700
Robinson av.....3800

ALMOND
E fr Boundary 1 blk N of F
(Changed to Hilltop dr)

ALPHA.
E fr 37th 1 blk N of Beta
37th 3700
38th 3800
39th 3900
40th 4000
41st 4100
42d 4200

ALPINE AV
(East San Diego)
N fr University av 1 blk E of Euclid av
University av....4000
Anna av 4100
Orange av.....4200
Florence av.....4300
El Cajon av.....4400

ALTA.
N fr Hilltop dr 1 blk E of Penn av
(Changed to Quail)

ALTADINA
(East San Diego)
N fr Anna av 1 blk E of Manzanita
Anna av 4100
Orange av.....4200
Florence av.....4300
El Cajon av.....4400

ALTAMIRA PL.
W fr Hermosa way 1 blk N of Altura pl
Hermosa way ...1600
Sierra Vista 1700
Valle Vista 1800

ALTURA PL.
W fr Hermosa Way 1 blk N of Montecito Way
Hermosa way....4200
Sierra Vista 4200

AMETHYST.
(East San Diego)
N fr 1 blk S of Swan av, 1 blk E of Standard
Swan av 2900
Denver av 3000
Highland av 3100
Ohio av 3200

AMPUDIA(Old Town)
NE fr Kurtz 1 NW of Trias
Kurtz 3750
Hancock 3800
Moore 3850
Jefferson 3900
Congress 3950
San Diego av ...4000
Juan 4100
Sunset blvd 4200
Whitman 4250
Chestnut 4300
Hickory 4350
Fort Stockton dr.4400
Pine 4450
Cherry 4500

ANDERSON PL.
E fr 5th 1 blk N of Brookes av
5th 500
6th 600

ANDREWS.
NE fr Titus 1 blk NW of Wellborn
Titus 3550
Linwood 3600
Guy 3650
Puterbaugh 3700
Torrence 3750
Neale 3800
Sutter 3850
Tupper 3900
Sublett 3950

ANNA.
(East San Diego)
E fr Boundary 1 blk N of University
Boundary 3200
Mission av 3300
Wabash av 3350
Scott av 3400
Swift av 3450
Pacific av 3500
Wilson av 3550
Storey av 3600
Cherokee av 3650
Reed av 3750
Thomas av 3750
Daley av 3800
Sisson av 3850
Hugo av 3900
Conklin av 3950
Stockton av 4000
Copeland av 4050
Van Dyke av ...4100
Pauly av 4150
Fairmount av ...4200
Colonial av 4250
Highland av 4300
Cabrillo av 4350
Chamoune av ...4400
Mentone av 4450
Menlo av 4500
Serria av 4550
Euclid av 4600
Alpine av 4650
Estrella av 4700
Cerros av 4750

ANTHONY DR.
N fr Division 1 blk E of Dalbergia
Division 2300
Marine View dr..2200

ARBOR DRIVE
(Formerly Stockton)
E fr 1st 2 blks N of Lewis
1st 100
Bachman 200
3d 300
4th 400
5th 500
6th 600

ARBOR DRIVE
(WEST)
W fr 1st 2 blks N of Lewis
1st 100
Front 200
Brant ends 400
Curlew ends 500
Dove 600
Eagle 700
Falcon 800
Goldfinch 900
Hawk 1000
Ibis 1100
Jackdaw 1200
Ingalls 1300
Lark 1400
Randolph 1500
Palmetto Way ..1600
Stephens 1700
Montecito Way ..1750

ARCADIA DR.
W fr Hawk ½ blk N of Barr
Hawk 4400
Avalon dr 4400

ARCADIAN AV.
N fr Ivy 2 blks E of Gregory
Ivy 2200
Juniper 2300

ARCH.
N fr Meade av 1 blk W of New Jersey
Meade av 4400
Monroe av 4500

ARCTIC.
N fr the bay 1 blk E of California
Market 600
G 700
F 800
E 900
Broadway 1000
C 1100
B 1200
A 1300
Ash 1400
Beech 1500
Cedar 1600
Date 1700
Fir 1900
Grape 2000
Hawthorn 2100
Ivy 2200

THE PACIFIC MUTUAL
LIFE INSURANCE COMPANY
Issues One Accident Policy Every Minute
ACT
NEAL & DEASY
NOW 625 E Street

Willard STORAGE BATTERY LBA
TRADE MARK REGISTERED
1251-57 FOURTH ST.
J. Stanley LaSha
IGNITION STATION
Willard STORAGE BATTERY LBA
TRADE MARK REGISTERED
MAIN 693

Juniper 2300
Kalmia 2400
Laurel 2500
Maple 2600
Nutmeg 2700
Olive 2800
Palm 2900
Quince 3000
Redwood 3100
Spruce 3200
Sassafras 3300
Thorn 3400
Upas 3500
Vine 3600
Walnut 3700
Bean 3800
Winder 3900
Harasthy 4000
McKee 4100
McNealy 4200

ARDEN WAY.
N fr Sunset blvd 1 blk W of St James pl
Sunset blvd 4200
Hickory begins..2000
Ft Stockton dr..2000

ARGUELLO.
N fr Sunset blvd 1 blk W of Arden way
Sunset blvd 4200
Hickory 2100

ARISTA (Old Town)
NE fr Kurtz 1 blk NW of Ampudia
Kurtz 3750
Hancock 3800
Moore 3850
Jefferson 3900
Congress 3950
San Diego av 4000
Juan 4100
Sunset blvd 4200
Whitman 4250
Chestnut 4300
Hickory 4350
Ft Stockton dr...4400
Pine 4450
Cherry 4500

ARIZONA.
N fr Upas 1 blk E of Texas
Upas 3400
Myrtle av 3500
Dwight 3600
Landis 3700
Wightman 3800
University av ...3900
Lincoln av 4000
Polk av 4100
Howard av 4200
El Cajon av 4300
Meade av 4400
Monroe av 4500
Madison av 4600
Adams av 4700
Collier av 4800

ARNOLD
N fr Upas 1 blk E of Arizona
Upas 3400
Myrtle av 3500
Dwight 3600
Landis 3700
Wightman 3800
University av ...3900

ARNOLD AV
(East San Diego)
E fr Winona 2 blks N of El Cajon av
Winona 7300
Manzanita 7400
Winn av 7500
Molino (ends) ..7600
Lemona (ends)..7700

ARNOLD PL.
W fr Maryland bet Van Buren and Tyler
Maryland 1400

ARTHUR AV.
(Normal Heights)
E fr Mission dr 1 blk N of McKinley av
Mission dr .....——
38th 3800
Hawley blvd 3900
40th 4000
41st 4100
Mission dr .....——

ASH.
E fr 1st 1 blk N of A
1st 100
2d 200
3d 300
4th 400
5th 500
6th 600
7th 700
8th 800
9th 900
10th 1000
Balboa Park (not open to 28th)
28th 2800
Granada av 2850
29th 2900
Dale 2950
30th 3000
Fern 3050
Grove .....——
Ida 3150
32d 3200
Bancroft 3250
33d 3300
Felton .....——
Gregory .....——
34th 3400
Morse .....——
Whaley .....——
35th 3500
Dalton .....——
Pennell .....——
36th 3600
McClellan .....——
Bay View 3700

ASH (West)
W fr 1st 1 blk N of A
1st 100
Front 200
Union 300
State 400
Columbia 500
India 600
Arctic 700
California 800
Atlantic 900

ATLANTIC.
N fr H 1 blk E of the bay
Market 600
G 700
F 800
E 900
Broadway 1000
C 1100
(Not open to A)
A 1300
Ash 1400
Beech 1500
Cedar 1600
Date 1700
Fir 1800
Grape 1900

ATLANTIC (North)
N fr Bean 1 blk E of the bay
Bean 200
Emory 300
Harasthy 400
Clayton 500
Sutherland 600
Noell 700
Estudillo 800
Wright 900
Bandini 1000
Couts 1100
Witherby 1200

AUBURN
(East San Diego)
S E fr Euclid av 1 blk S of Auburn dr
Euclid av 6900

AUBURN DR.
(East San Diego)
SE fr Euclid av 1 blk S of University av
Euclid av 6900

AVALON DR.
N from Barr ½ blk W of Hawk
Barr 4400
Arcadia 4400

B.
E fr 1st 2 blks N of Broadway
1st 100
2d 200
3d 300
4th 400
5th 500
6th 600
7th 700
8th 800
9th 900
10th 1000
11th 1100
12th 1200
13th 1300
14th 1400
Bancroft pl.....1450
15th 1500
16th 1600
17th 1700
18th 1800
19th 1900
20th 2000


B. ROSCOE SCHRYOCK
TEACHER OF VOICE
Director of S. D. Opera Co.
Prepares Singers for public work in
OPERA and ORATORIO
624 B St.
Phone, Main 366
SAN DIEGO

USED CARS
E. E. ROBERTS
SAN DIEGO
EL CENTRO
SEE PAGE 12

C. J. HENDRY CO. Ship Chandlers and Naval Stores
ENGINEERS' SUPPLIES
C ST., N. W. COR. INDIA
MAIN 1829



HOTEL CHURCHILL
AMERICAN AND EUROPEAN
NINTH AND C STREETS

MAIN 5880
GEORGE L. MAYNE, MGR.
ROOMS SINGLE OR EN SUITE
ABSOLUTELY FIREPROOF
EXCELLENT IN CUISINE and APPOINTMENTS

HOMELAND BUILDING CO.

DEALERS IN

Building Material and Mill Work

Paints
Oils

Tools
Accessories

22-32 E. 8TH
NATIONAL CITY, CAL.

Western Auto Ignition Co.

EVEREADY SERVICE STATION

REPAIRING
CHARGING
REWIRING

1144-1148
THIRD ST.

B—Cont.

21st 2100
22d 2200
23d 2300
24th 2400
25th 2500
26th 2600
27th 2700
28th 2800
29th 2900
30th 3000
31st 3100
Ida 3130
32d 3200
33d 3300
34th 3400
Not open to Boundary
Boundary 3900
Vista av 4000
Penn av 4100
Gordon av 4100
Ohio av 4300

B (West)

W fr 1st 2 blks N of Broadway
1st 100
Front 200
Union 300
State 400
Columbia 500
India 600
Arctic 700
California 800
Atlantic 900

BABCOCK

NW fr the bay 1 blk W of Vedder
Couts 2150
Witherby 2200

BACHMAN PL.

N fr Lewis 1 blk E of 2d
Lewis 4100
Montecito Way..4150
Arbor dr 4200

BANCROFT.

N fr N 1 blk E of 32d
N 1
Imperial av 100
L 200
K 300
J 400
I 500
Market 600
(Not open to A)
A 1300
Ash 1400
Beech 1500
Cedar 1600
Date 1700
Elm 1800
Fir 1900
Grape 2000
Hawthorn 2100
Ivy 2200
Juniper 2300
Kalmia 2400
Laurel 2500
Maple 2600
Nutmeg 2700
(Not open to Redwood)
Redwood 3100
Thorn 3300
Upas 3400
Myrtle 3500
Dwight 3600
Landis 3700
Wightman 3800
University av...3900
Boundary 3950

BANCROFT (South)

S fr N 1 blk E of 32d
N 1
Webster av 100
Cley ends..... 200
Franklin av ends. 300
Woolman 400
Martin av 600
Greely av 700
Logan av 800

BANCROFT PL.

N fr C 1 blk W of 15th
C 1100
B 1200

BANDINI.

NE of Water 1 blk W of Wright
Water 3650
Atlantic 3700
Kurtz 3750
Hancock 3800
La Jolla av.....3900
Jefferson 3950
Columbia 4000
Union 4050
Horton 4100

BARR.

E fr Ingalls 1 blk N of Hunter
Ingalls 1300
Jackdaw 1200
Ibis 1100
Hawk 1000
Gold finch 900
Falcon 800
Eagle 700
Dove 600
Curlew 500

BAY AV.

E fr the bay 1 blk S of Colton av, E fr 28th
28th 2800
29th 2900
30th 3000
31st 3100
32d 3200

BAY VIEW.

N fr A 1 blk E of McClellan
A 1300
Ash 1400
Beech 1500
Cedar 1600
Date 1700
Elm 1800

BEAN.

NE fr Atlantic 1 blk N of Walnut.
Atlantic 200
Kurtz 1600
Arctic 1400
India 1300
Columbia 1200
State 1100
Union 1000

BEARDSLEY.

NE fr Railroad av 3 blks SE of N
Railroad av 100
Colton av 200
Main 300
Newton av 400
National av 500
Logan av 600
Kearney av 700
Julian av 800
N .....—

BEECH.

E fr 1st 5 blks N of Broadway
1st 100
2d 200
3d 300
4th 400
5th 500
6th 600
7th 700
8th 800
9th 900
10th 1000
Balboa Park
(not open to 28th)
28th 2800
Granada av .....—
29th 2900
Dale .....—
30th 3000
Fern .....—
Grove .....—
31st 3100
Ida .....—
32d 3200
Bancroft .....—
33d 3300
Felton .....—
Gregory .....—
34th 3400
Morse .....—
Whaley .....—
35th 3500
Dalton .....—
Pennell .....—
36th 3600
McClellan .....—
Bay View 3900
Ingalls .....—

BEECH (West)

W fr 1st 5 blks N of Broadway
1st 100
Front 200
Union 300
State 400
Columbia 500
India 600
Arctic 700
California 800
Atlantic 900

BELMONT AV. (Normal Heights)

NE fr Mission dr 1 blk E of N end of 44th
Mission dr .....—
Bonnie Brae av..—

BELT

1 W of Atlantic fr Market to Laurel.

BENESCH AV.

E fr 33d 1 blk S of Broadway
33d 3300
34th 3400
35th 3500

HOLSUM BREAD Southern California Baking Co.
125-171 FOURTEENTH ST.
Main 578—Home 1578 Factory, Home 2174

W. F. LUDINGTON CO.
234-235 SPRECKELS BLDG.
GENERAL INSURANCE AND SURETY BONDS
MARINE INSURANCE

BENSON.
NE fr Union 1 blk N of Walnut
Union 1400
Horton 1300
Puterbaugh 1200

BENTON PL.
(Normal Heights)
N fr Mission dr 1 E of 41st
Mission dr 5100

BERYL.
(East San Diego)
N fr Home av 1 blk E of Coral
Home av 2900
Denver 3000
Highland av 3100
Ohio 3200

BETA.
E fr 37th 1 blk S of Alpha
37th 3700
38th 3800
39th 3900
(not open to 41st)
41st 4100
42d 4200

BIRCH.
SE fr 34th at junction with Boston av
34th 3100
Rigel 3200
Sive 3300
Thor ends 3400
Una 3500
Vesta 3600
39th 3700
40th 3800

BLAINE.
E fr Cleveland 1 blk N of University av
Cleveland av 1400
University blvd..1500
Centre 1600
Park blvd 1700

BONNIE BRAE AV.
(Normal Heights)
N fr Adams dr 2 blks E of 44th
Adams ave 4700
Menlo av 4800
Belmont av 4900
Ward 5000

BOSTON AV.
E fr 26th 1 blk N of Main
26th 2600
27th 2700
28th 2800
29th 2900
30th 3000
31st 3100
32d 3200
33d begins 3300
34th 3400
35th begins 3500
36th 3600
37th 3700
38th 3800
39th 3900
40th 4000
41st 4100

BOUNDARY.
NW fr Juniper 1 blk W of Mission av
Geary begins 2900
Laurel ends 2900
Powell begins ...3000
Hayes begins ...3100
Suffolk begins ..3200
Norfolk begins...3300
Kearney av begins 3400
Fulton begins ...3500
Franklin ends ..3500
Myrtle ends 3600
Bowery begins ..3600
Dwight ends 3600
Castle begins ...3700
Landis ends 3700
Klauber begins ..3800
Wightman ends 3800
University av ...3900
Lincoln ends ...4000
Steiner begins ...4000
Anna begins 4100
Polk av ends ...4100
Orange av beings.4200
Howard av ends.4200
El Cajon av 4300
Meade av ends..4400
Olive av begins...4400
Monroe av 4500
Madison av 4600
Adams av 4700
Works av 4800

BOWERY.
(East San Diego)
E fr Boundary 1 blk S of Castle
Boundary 3300
Mission av 3400

BOYD (Old Town)
NW fr Witherby 1 blk NE of Juan
Changed to Sunset blvd

BRANT.
N fr junction of Union and Hawthorn
Hawthorn 2100
Ivy 2200
Juniper 2300
Kalmia 2400
Laurel 2500
Maple 2600
Nutmeg 2700
Olive 2800
Palm 2900
Quince 3000
Redwood 3100
Spruce 3200
Thorn 3300
Upas 3400
Robinson 3800
University av ...3900
Douglass 4000
Washington 4050
Lewis 4100
Montecito Way..4150
Arbor dr 4200

BROADWAY.
E fr 1st 1 blk S of C
1st 100
2d 200
3d 300
4th 400
5th 500
6th 600
7th 700
8th 800
9th 900
10th 1000
11th 1100
12th 1200
13th 1300
14th 1400
15th 1500
16th 1600
17th 1700
18th 1800
19th 1900
20th 2000
21st 2100
22d 2200
23d 2300
24th 2400
25th 2500
Glendale av ends 2550
26th 2600
27th 2700
28th 2800
29th 2900
30th 3000
31st 3100
Edgemont begins 3140
32d 3200
33d 3300
34th 3400
35th 3500
36th 3600
Not open to Boundary
Boundary 3800
Penn av 3900
Alta 4000
Clifton ends 4100
Ohio begins 4200
Concord av 4400
Nevada av 4500

BROADWAY (West)
W fr 1st 1 blk S of C
1st 100
Front 200
Union 300
State 400
Columbia 500
India 600
Arctic 700
California 800
Atlantic 900

BROOKES AV.
E fr 1st 1 blk N of Walnut
1st 100
2d 200
3d 300
4th 400
5th 500
6th 600
7th 700
8th 800
9th 900
10th 1000
Vermont 1200
Richmond 1400
Herbert 1500
Park blvd 1600

BROOKES AV.(West)
W fr 1st 1 blk N of Walnut
1st 100
Front 200
Albatross 300
Brant 400
Curlew 500
Dove 600

ROOFS
APPLIED
REPAIRED
PAINTED
=
Benton
Roof Co.
250 Fifth St.
Main 4574
—
CONTRACTORS
Wholesale Jobbers
—
ROOFING
SOLD IN ROLLS

MAIN 939
WHITE'S
WALL PAPER
AND
PAINT STORE
—
707 SIXTH ST.

W. E. KIER CONSTRUCTION CO.
813 First National Bank Building
GENERAL CONTRACTORS
San Diego, California
Telephone, Main 2427

CONNER ADJUSTMENT BUREAU
G. E. CONNER
MANAGER
PHONE MAIN 2683
"WE GET THE MONEY"
612 TIMKEN BLDG.

PHONE MAIN2216
RILEY REALTY CO.
ROOM 216 TIMKEN BUILDING
SAN DIEGO, CALIFORNIA

THE Engineering Service Company
RENDERS "SERVICE THAT INSURES PERMANENCE" THEREFORE WILL Save You Money
By Insuring the Lowest ULTIMATE COST
Consultation, Design, Supervision, Plans, Estimates, Surveys, Maps, etc.
If It's ENGINEERING We Do It
SUITE 1316 WASHINGTON BLDG.
LOS ANGELES
PHONE 60463

Brookes West— Cont.
Eagle 700
Falcon 800
Goldfinch 900
Hawk 1000
Ibis 1100
Jackdaw 1200
Ingalls 1300
Lark 1400

BROOKLYN AV.
(East San Diego)
N fr Turk 2 blks E of Horton av
Turk 2900
Horton av.....3000
Dawn 3050
Scio 3100
Prospect 3150
Pascoe 3200
Horton .....——
High .....——
Montgomery 3300

BRUCE COURT
N fr National av to Logan av 1 E of 40th
National av 4040

BRYANT.
NE fr Main 1 blk NW Pluto NE to Boston av.

BUCHANAN.
NW fr Hayes av 1 blk W of Maryland
Hayes 4200
New Jersey begins 4200
Connecticut begins 4300
Oklahoma begins.4400
Massachusetts begins 4500

BUCKEYE
S E fr E end of Filbert to Division

BURLINGAME DR.
E fr 30th 1 blk S of Nutmeg
30th 3000
31st 3100

BURNS COURT
N fr National av to Logan av 1 E of 39th
National av 3930

BUSH.
W fr Eagle 3 blks S of Washington
Eagle 900
Goldfinch 1000
Ibis 1100
Jackdaw 1200
Ingalls 1300

BUTLER.
E fr Boundary 1 blk N of C
(Changed to B)

C.
E fr 1st 1 blk N of Broadway
1st 100
NE of San Diego av
2d 200
3d 300
4th 400
5th 500
6th 600
7th 700
8th 800
9th 900
10th 1000
11th 1100
12th 1200
13th 1300
14th 1400
Bancroft pl begins .....——
15th 1500
16th 1600
17th 1700
18th 1800
19th 1900
20th 2000
21st 2100
22d 2200
23d 2300
24th 2400
25th 2500
26th 2600
27th 2700
28th 2800
29th 2900
30th 3000
31st 3100
Edgemont .....——
32d 3200
33d 3300
34th 3400
35th 3500
36th 3600
Not open to Boundary
Boundary 3800
Vista 3820
Penn av 3900
Alta ends 4000
Ohio 4200

C (West)
W fr 1st 1 blk N of Broadway
1st 100
Front 200
Union 300
State 400
Columbia 500
India 600
Arctic 700
(not open to California)
California 800
Atlantic 900

CABRILLO.
(East San Diego)
N fr Ohio av 1 blk E of Highland av
Ohio 3200
Chatham 3300
Center 3400
Clark 3500
Howard 3600
Castle 3700
Klauber 3800
University av ...4000
Anna av 4100
Orange av 4200
El Cajon av.....4300

CALHOUN.
(Old Town)
NW fr Taylor 1 blk NE of San Diego av.
Twiggs 2600
Mason 2700
Wallace 2800
Taylor 2900
Rosecrans 3000
Gaines 3100
Riley 3200
Greenwood 3300

CALIFORNIA.
N fr I 2 blks E of the bay
I 500
Market 600
G 700
F 800
E 900
Broadway 1000
C 1100
(Not open to A)
A 1300
Ash 1400
Beech 1500
Cedar 1600
Date 1700
Fir 1900
Grape 2000
Hawthorn 2100
Ivy 2200
Juniper 2300
Kalmia 2400
Laurel 2500
Maple 2600
Nutmeg 2700
Olive 2800
Palm 2900
Quince 3000
Redwood 3100
Spruce 3200
Sassafras 3300
Thorn 3400
Upas 3500
Vine 3550
Walnut 3600
Kurtz 3600
Chambers 3650
Bean ends .....——
Winder 3700
Emory ends .....——
Pierce 3750
Harasthy ends .....——
McKee 3800
Clayton ends .....——
McNealy 3850
Sutherland ends ——
Stone 3900
Noell ends .....——
Henry 3950

CAMBRIDGE.
(Normal Heights)
W fr Kensington dr 2 blks N of Jefferson av
Kensington dr ..5300
Crescent rd 5400
Plymouth av 5500

CAMPUS AV.
NW fr University blvd 1 blk N of Lincoln av
University blvd..4100
Tyler av begins..4200
Van Buren av begins 4300
Meade av 4400
Monroe av 4500
Madison av 4600
Adams av 4700
Golden Gate av begins 4700

INSURANCE BONDS
NELSON L. COLEMAN
MORTGAGE LOANS
410 B STREET
TEL. MAIN 999

Frank A. Salmons
"The Insurance and Bond Man"
Southern Title Bldg. ON THE PLAZA
Phone Main 244
Writes All Forms of **Insurance**

CANYON RD.
N fr Ft Stockton dr 1 blk W of Sierra Vista
Ft Stockton dr...1800

CAPITAN AV.
N fr Kalmia 2 blks E of 30th
Kalmia 2400
Laurel 2500
Maple rebegins...2600
Burlingame dr ..2700

CAPPS.
E fr 28th 2 blks N of Upas.
28th 2800
Utah 2850
Sherman 2870
29th 2900
30th 3000
Ray .....——

CASTLE.
(East San Diego)
E fr Boundary 1 blk S of Klauber
Boundary 3300
Mission av 3351
Wabash av begins 3400
Madison av ends.3400
Swift av begins..3456
Pacific av 3500
Wilson av 3550
Storey av 3600
Cherokee av 3650
Reed av 3700
Thomas av 3750
Daley av 3800
Sisson av 3850
Hugo av 3900
Conklin av 3950
Copeland av 4000
Van Dyke av....4050
Pauly av 4150
Fairmount av ...4200
Colonial av 4250
Highland av 4300
Cabrillo av 4350
Chamoune av ...4400
Mentone av 4450
Menlo av 4500
Serria av 4550

CEDAR.
E fr 1st 6 blks N of Broadway
1st 100
2nd 200
3d 300
4th 400
5th 500
6th 600
7th 700
8th 800
9th 900
10th 1000
Balboa Park (not open to 28th)
28th 2800
Granada .....——
29th 2900
Dale .....——
30th 3000
Fern .....——
Grove .....——
31st 3100
Ida .....——
32d 3200
Bancroft .....——
33d 3300
Felton .....——
Gregory .....——
34th 3400
Whaley .....——
35th 3500
Pennell .....——
36th 3600
McClellan .....——
Bay View .....——

CEDAR (West)
W fr 1st 6 blks N of Broadway
1st 100
Front 200
Union 300
State 400
Columbia 500
India 600
Arctic 700
California 800
Atlantic 900

CENTER.
N fr Robinson av 1 blk E of University
blvd .....
University av ...3900
Blaine av .....——
Lincoln av 4000
Park blvd 4100

CENTER.
(East San Diego)
E fr Washington av 1 blk N of Chatham
Washington av..3700
Franklin av 3750
Nelson av 3800
Lafayette av ...3850
Sisson av 3900
Hugo av 3950
Stockton av 4050
Copeland av 4100
Van Dyke av....4150
Brooklyn av 4200

CENTRAL AV.
(East San Diego)
N fr Lexington av 1 blk E of Sisson av
Lexington av ...3100
Pearl 3200
Chatham 3300
Centre 3400
Clark 3500
Howard 3600
Castle 3700
Klauber 3800
University av ...4000
Anna av 4100
Orange av 4200
El Cajon av.....4300
Olive av 4400
Monroe av 4500

CERRO GORDA AV.
N fr G 1 blk E of 27th .....
G 700

CERROS.
(East San Diego)
N fr University av 1 blk E of Estrella
University av ...4000
Anna av 4100
Orange av 4200
Florence av 4300
El Cajon av.....4400

CHALMERS
(See Bean)

CHAMOUNE AV.
(East San Diego)
N fr Ohio av 1 blk E of Cabrillo
Ohio av 3200
Chatham 3300
Centre 3400
Clark 3500
Howard 3600
Castle 3700
Klauber 3800
University av ...4000
Anna av 4100
Orange av 4200
El Cajon av.....4300

CHATHAM.
(East San Diego)
E fr Wabash av 1 blk S of Centre
Wabash av 3650
Franklin av 3700
Nelson av 3750
Lafayette av 3800
Sisson av 3850
Hugo av 3900
Conklin av 3950
Copeland av begins 4000
Lexington av ...4050

CHEROKEE AV.
(East San Diego)
N fr Kearney av 1 blk E of Storey av.
Kearney av 3400
Wilson av 3500
Essex av 3600
Howard av 3700
Castle av 3800
Klauber av 3900
University av ...4000
Anna av 4100
Orange av 4200
El Cajon av 4300
Olive av 4400

CHERRY (Old Town)
NW fr Witherby 1 blk NE of Pine
Witherby 2200
Hortensia 2250
Trias 2300
Ampudia 2350
Arista 2400
Conde 2450
Harney 2500
Twiggs 2600
Mason 2700
Wallace 2800
Jackson 2850
Taylor 2900
Rosecrans 3000
Gaines 3100
Riley 3200
Greenwood 3300

CHESTER PL.
Normal Heights)
E and W fr N end of Hawley blvd

WM. KONRAD HARDWARE CO.
BUILDERS HARDWARE
GLASS
PAINTS
CROCKERY
HAY & GRAIN
SEEDS
FUEL
FEED
4177 UNIVERSITY AVE.
East San Diego
HILLCREST 2584

CHALMERS "6"
HUPMOBILE "4"
Salesroom--
102 C ST.
MAIN 1600
Garage--
1356 FIRST
MAIN 187
W. B. Conniry
Distributor
San Diego County

PIANOS
VICTROLAS
SOUTHERN CALIFORNIA MUSIC COMPANY
630 C STREET
SAXOPHONES
SHEET MUSIC

SAN DIEGO FARM & MORTGAGE COMPANY
617 E Street
Timken Building
PHONES:
MAIN 34 - MAIN 1841
FARM LANDS
INSURANCE
LOANS
POINT LOMA REALTY


J. L. STURZ
TAILOR
FOR
MEN AND
WOMEN
The services of our Alteration Department may save buying an expensive suit
510 B ST.
Near Strand Theatre

CHESTNUT (Old Town)
NW fr Witherby 1 blk NE of Whitman
Witherby 2200
Hortensia 2250
Trias 2300
Ampudia 2350
Arista 2400
Conde 2450
Harney 2500
Twiggs 2600
Mason 2700
Wallace 2800
Jackson 2850
Taylor 2900
Rosecrans 3000
Gaines 3100
Riley 3200
Greenwood 3300

CHURCH. (East San Diego)
NW fr junction Horton av and German 1 blk W of Wall
Horton av .....——
Scio av .....——
Pascoe av .....——
Montgomery av..——
Park av .....——
Hubbel av .....——
Estrella pl .....——

CIRCLE DR. (Normal Heights)
E fr Bonnie Brae av 1 blk N of Adams av
Bonnie Brae 4750

CLARK. (East San Diego)
E fr Nelson av 1 blk N of Centre
Nelson av 3750
Lafayette av ...3800
Sisson av 3850
Hugo av 3900
Conklin av 3950
Stockton av 4000
Copeland av 4050
Van Dyke av 4100
Brooklyn av 4150
Fairmount av ...4200
Colonial av 4250
Highland av 4300
Cabrillo av 4350
Chamoune av ...4400
Mentone av 4450
Menlo av 4500
Sierra av 4550

CLARK.
NE fr Columbia 1 blk W of Mission Hills blvd
Titus 1700
Columbia 1600
Linwood 1500
Guy 1400
Puterbaugh 1300
Torrence 1200

CLAY AV.
E fr 28th 2 blks S of N
28th 2800
29th 2900
30th 3000
31st 3100
32d 3200
33d 3300

CLAYTON.
NE fr the bay 1 blk E of Sutherland
Atlantic 2300
Kurtz 2200
Hancock 2100
Moore 2000
La Jolla av 1900

CLEVELAND AV.
NE fr intersection of 10th and University av
10th 1000
Vermont 1200
Richmond 3900
Blaine av ends..4000
Lincoln av 4100
Tyler av 4200
Van Buren av ...4300
Meade av 4400
Monroe av 4500
Madison av 4600
Golden Gate av..4700

CLIFF.
E fr Panorama 1 blk N of Adams av
Panorama 4800

CLIFF PL. (Normal Heights)
N fr Mission dr 1 blk N of McKinley av

CLIFTON.
N fr Almond 1 blk E of Alta
Almond 900
Broadway 1000

CLINTON.
E fr 37th ½ blk S of Imperial av
37th 3700
38th 3800

COLLIER AV.
E fr Arizona 1 blk N of Adams av
Arizona 2500
Hamilton 2600
Oregon 2700
Idaho 2800
Utah 2900
Kansas 3000

COLONIAL AV. (East San Diego)
N fr Ohio av 1 blk E of Fairmount av
Ohio av 3200
Chatham 3300
Center 3400
Clark 3500
Howard 3600
Castle 3700
Klauber 3800
Universitya av ..4000
Anna av 4100
Orange av 4200
El Cajon av 4300

COLTON AV.
S E fr Sigsbee 1 blk SW fr Main .. .. ..
Sigsbee 1700
Beardsley 1800
Crosby 1900
Dewey begins ...2000
Evans begins ...2100
Sampson 2200
Sicard 2300
Schley 2400
26th 2600
27th 2700
28th 2800
29th 2900
30th 3000
31st 3100
32d 3200

COLUMBIA.
N fr the bay 1 blk W of State
I 500
Market 600
G 700
F 800
E 900
D 1000
C 1100
B 1200
A 1300
Ash 1400
Beech 1500
Cedar 1600
Date 1700
Elm ends 1800
Fir 1900
Grape 2000
Hawthorn 2100
Ivy 2200
Juniper 2300
Kalmia 2400
Laurel 2500
Maple 2600
Nutmeg 2700
Olive 2800
Palm 2900
Quince 3000
Redwood 3100
Spruce 3200
Sassafras 3300
Thorn 3400
Upas 3500
Vine 3600
Walnut 3700
Chambers 3800
Winder 3900
Wellborn begins.——

COMMONWEALTH AV.
N of Ivy 4 blks E of Gregory
Ivy 2200
Juniper 2300
Laurel 2500

CONCORD AV
N fr Almond to C 1 blk E of 43d
Almond 900
Broadway 1000
C 1100

CONDE (Old Town)
NE fr Kurtz 1 blk NW of Arista
Kurtz 3750
Hancock 3800
Moore 3850
Jefferson 3900
Congress 3950
San Diego av ...4000
Juan 4100

THE AGNEW SANITARIUM AND HOSPITAL
FIFTH AND BEECH
Fully equipped to handle all cases requiring medical attention, particularly surgical, obstetrical and children. General nursing care by graduate nurses.


POULTRY, BEES, GARDEN SUPPLIES
LIVE and DRESSED POULTRY
643-649 G ST.
COR. SEVENTH
STILES POULTRY SUPPLY CO.

Sunset blvd 4200
Whitman 4250
Chestnut 4300
Hickory 4350
Ft Stockton dr...4400
Pine 4450
Cherry 4500

CONGRESS.
(Old Town)
NW fr Witherby 1 blk NE of Jefferson
Witherby 2200
Hortensia 2250
Trias 2300
Ampudia 2350
Arista 2400
Conde 2450
Harney 2500
Twiggs 2600
Mason 2700
Smith 2800
Wallace 2850
Taylor 2900
Rosecrans 3000
Gaines 3100
Riley 3200
Greenwood 3300

CONKLIN AV.
(East San Diego)
N fr junction of Pearl and Lexington av 1 blk E of Hugo av
Lexington av ...3200
Chatham 3300
Centre 3400
Clark 3500
Howard 3600
Castle 3700
Klauber 3800
University av ...4000
Anna av 4100
Orange av 4200
El Cajon av 4300
Olive av 4400
Monroe av 4500

CONNECTICUT.
SW fr intersection of Arch and New Jersey 1 blk W of Maryland
Arch 4400
Buchanan 4300

CONTOUR BLVD.
(East San Diego)
S fr El Cajon av 1 blk E of Lemona
El Cajon av 4400
Paradise Alley ..4300

COPELAND.
(East San Diego)
N fr Chatham 1 blk E of Stockton av.
Chatham 3300
Centre 3400
Clark 3500
Howard 3600
Castle 3700
Klauber 3800
Steiner 4000
Anna av 4100
El Cajon av.....4200
Orange av.....4300
Olive av 4400
Monroe av 4500

COPLEY AV.
E fr Oregon 2 blks N of Adams
Oregon 2700
Urada begins ...2800
Idaho ends 2900
Utah ends 3000
Vista pl begins..3100
Kansas ends 3200
Enrie rd begins..3300

CORAL.
(East San Diego)
N fr Home av 1 blk E of Amethyst
Home av 2800
Swan av 2900
Denver 3000
Highland av 3100
Ohio 3200

COTTONWOOD.
SE fr 33d at junction with Boston av
33d 3300
Boston av 3400
Pluto 3500
Rigel 3600
Sive 3700
Thor .....——
Una 3800
Vesta .....——
39th 3900
Yama ends .....——
40th 4000
41st 4100

COUNTY RD.
(Normal Heights)
N fr Monroe av 1 blk E of Edgeware rd
Monroe av 4500
Mission dr 4600
Adams av 4700
Jefferson av 4800
Oxford av 4900
Plymouth av ...5000

COURT WAY.
E fr Hawk 2 blks N of Barr
Hawk 900

COUTS.
NE fr bay bet Witherby and Bandini
Atlantic 2300
Kurtz 2200
Hancock 2100
Moore 2000
La Jolla av 1900
Jefferson 1800
California 1700
Columbia 1600
Union 1500
Horton 1400
Puterbaugh 1300

CRANE PL.
S fr Sutter 1 blk W of Hawk
Sutter 3700

CRESCENT RD.
(Normal Heights)
E fr Cambridge 3 blks N of Jefferson av
Cambridge 5400
Terrace dr 5500
Kensington dr...5600

CROSBY.
NE fr Railroad av bet Beardsley and Dewey
Railroad av 1500
Colton av 1400
Main 1300
Newton av 1200
National av 1100
Logan av 1000
Kearney av 900
Jullan av 800
Irving av 700
Harrison av 600
N 500

CUNNINGHAM.
(East San Diego)
E fr Winona 3 blks N of El Cajon
Winona 4800
Manzanita 4850
Winn av 4900

CURLEW.
N fr junction of Union and Juniper
Juniper 2300
Kalmia 2400
Laurel 2500
Maple 2600
Nutmeg 2700
Olive 2800
Palm 2900
Quince 3000
Redwood 3100
Spruce 3200
Thorn 3300
Upas 3400
Walnut av 3500
Brookes av 3600
Pennsylvania av 3700
Robinson av 3800
University av ...3900
Washington av ..4000
Lewis 4100
Montecito Way..4150
Rigdon 4200

CUYAMACA.
N fr Woolman av 1 blk E of Fortieth
Woolman av 4000
Jamul begins ...4100
Los Pinos begins 4200

CYPRESS AV.
E fr 10th 2 blks N of Upas
10th 1000
Vermont 1200
Richmond 1400
Albert 1500
Herbert 1600
Park blvd 1700
Indiana 1800
Georgia 1900
Florida 2000
Alabama 2100

DALBERGIA.
SE fr 32d nr Boston av to city limits
Gem ends 3000
Pluto 3100
Rigel 3200
Sive 3300
Thor 3400
Una 3500
Vesta 3600
39th 3700
Yama 3800

LEGS
ARMS
CRUTCHES
ARCHES
ELASTIC
BELTS
STOCKINGS
APPLIANCES
DEFORMITY APPARATUS



REPAIRING AT REASONABLE CHARGES
SAN DIEGO ARTIFICIAL LIMB CO.
1332 FIRST ST.
PHONE, MAIN 1677

STEWART & CASS
INSURANCE—BONDS—REAL ESTATE
228 B Street
Phone, Main 1515

WASHING MACHINES
SEWING MACHINES
VACUUM CLEANERS
HEATING APPLIANCES
PORTABLE LAMPS
955 SIXTH STREET

Hartwell
ELECTRIC COMPANY

ELECTRICAL CONTRACTORS
LIGHTING FIXTURES
MOTORS, MOTOR REAIRING
MAZDA LAMPS
TELEPHONE, MAIN 318

DALE.
N fr A 1 blk E of 29th
A 1300
Ash 1400
Beech 1500
Cedar 1600
Date 1700
Elm 1800
Fir 1900
Grape 2000
Hawthorn 2100
Ivy 2200
Juniper 2250
(not open to Nutmeg)
Nutmeg 2700
Palm 2900
Redwood 3100
Spruce ends 3150
Thorn 3300
Upas 3400

DALEY AV.
(East San Diego)
N fr Castle 1 blk E of Thomas
Castle 3800
Klauber 3900
University av ...4000
Anna av 4100
Orange av 4200
(not open to El Cajon blvd)
El Cajon blvd ..4300
Olive av 4400
Monroe av 4500

DATE.
E fr 1st 7 blks N of Broadway
1st 100
2d 200
3d 300
4th 400
5th 500
6th ends 600
Balboa Park
(not open to 28th)
28th 2800
Granada 2850
29th 2900
Dale 2950
30th 3000
Fern .....——
(not open to 32d)
32d 3200
Bancroft 3250
33d 3300
Felton .....——
Gregory .....——
34th 3400

DATE (WEST)
W fr 1st 7 blks N of Broadway
1st 100
Front 200
Union 300
State 400
Columbia 500
India 600
Arctic 700
California 800
Atlantic 900

DAVID PL.
(Normal Heights)
NW fr Mission dr 1 blk N of Adams av near 32d
Mission dr 4800
Waverly 4900

DAWN.
(East San Diego)
E fr Brooklyn 1 blk N of Turk

DAWSON BLVD.
(East San Diego)
SE fr Cunningham to Elliott

DELAWARE.
N fr ½ blk S of Madison 5 blks W of Park blvd
Madison av 4600
Garfield begins .——

DELTA.
E fr Acacia bet Gamma and Epselon
Acacia 2300
39th 2400
40th 2500
41st 2600
42d 2700

DENVER.
(East San Diego)
E fr Brooklyn av 3 blks S of Highland av
Brooklyn av 4150
Standard 4200
Amethyst 4250
Coral 4300
Beryl .....4350.
Diamond 4400
Emerald begins..4450
Home av 4500

DEWEY.
NE fr Colton bet Crosby and Evans
Colton 1300
Main 1200
Newton av 1100
National av 1000
Logan av 900
Kearney av 800
Julian av 700
Irving av 600
Harrison av 500
Woolman av 400
Franklin av beg. 300
N .....——

DIAMOND.
(East San Diego)
N fr Home av 1 blk E of Beryl
Home av 2900
Denver av 3000
Highland av 3100
Ohio av 3200

DICKINSON.
E fr Front 1 blk N of Arbor dr
Front 100

DIVISION
(South City Limits)
N E fr the Bay to Highland av
Linden .....——
Kingwood .....——
Jutewood .....——
(not open to Buckeye)
Buckeye .....——
Main .....——
Dalbergia .....——
Anthony dr .....——
40th .....——
41st .....——
Marine View av..——
42d .....——
Highland av ....——

DODGE AV.
(East San Diego)
E fr Vine 1 blk S of Park av
Vine .....——
Zinfendel begins.——
Trainor ends ...——
Montgomery beg.——
Freeman begins..——
Scio av .....——

DODSON.
N of K 1 blk W of 30th
K 300
J 400
I 500
Market 600

DOUGLAS AV.
(East San Diego)
Changed to Radio road.

DOUGLASS.
W fr Albatross 1 blk S of Washington
Albatross 300
Brant 400
Dove 500
Eagle 600
Falcon 700
Goldfinch 800
Hawk 900
Ibis 1000
Jackdaw 1100
Ingalls 1200
Lark 1300

DOVE.
N fr junction of Horton av and Nutmeg 1 blk W of Curlew
Nutmeg 2700
Olive 2800
Palm 2900
Quince 3000
Redwood 3100
Spruce 3200
Thorn 3300
Upas 3400
Willow 3500
Brookes av 3600
Not open to Univ av
University av ...3900
Douglass 3950
Washington 4000
Ft Stockton dr ..4050
Lewis 4100
Montecito way ..4150
Arbor dr 4200
Hunter 4250
Barr 4300

DULZURA AV.
N fr Kalmia 2 blks W of 32d
Kalmia 2400
Laurel 2500

DURANT
E fr 34th to 36th 2 blks S of Imperial av
34th 3400

Johnson-Saum Company
FUNERAL DIRECTORS
LADY ASSISTANT
N. W. Cor. Fourth & Ash
TELEPHONES SUNSET, MAIN 158 HOME 1158

NAT McDOWELL
Real Estate
No matter what you want, see us
Residences
Business Property
Ranches
Insurance
912 3rd St.
MAIN 4348

SERVICE BRANCH
936
SECOND STREET
NEAR BROADWAY
SAN DIEGO

SAVAGE TIRES

HAVE YOU SEEN THE SAVAGE SERVICE CREED?

DWIGHT.
E fr Alabama 3 blks S of University av
Alabama 2100
Mississippi 2200
Louisiana 2300
Texas 2400
Arizona 2500
Arnold 2550
Villa Terrace ...2600
Oregon 2700
28th 2800
Utah 2850
Sherman .....——
29th 2900
30th 3000
Ray .....——
Grim 3050
31st 3100
Herman 3150
32d 3200
Bancroft 3250
33d 3300
Felton 3400
Boundary 3500

E.
E fr 1st 1 blk S of Broadway
1st 100
2d 200
3d 300
4th 400
5th 500
6th 600
7th 700
8th 800
9th 900
10th 1000
11th 1100
12th 1200
13th 1300
14th 1400
15th 1500
16th 1600
17th 1700
18th 1800
19th 1900
20th 2000
21st 2100
22d 2200
23d 2300
24th 2400
25th 2500
Glendale 2550
26th 2600
27th 2700
28th 2800
29th 2900
30th 3000
31st 3100
32d 3200
33d 3300

E (West)
W fr 1st 1 blk S of Broadway
1st 100
Front 200
State 300
Columbia 400
India 500
Arctic 600
California 700
Atlantic 800

EAGLE.
N fr Horton av 1 blk W of Dove
Horton 2800
Palm 2900
Quince 3000
Redwood 3100
Spruce 3200
Thorn 3300
Upas 3400
Willow 3500
Brookes av 3600
Mission 3700
Market 3750
Sutter 3800
Bush begins 3850
University av ...3900
Douglass 3950
Washington 4000
Ft Stockton dr..4050
Lewis 4100
Montectio way...4150
Arbor dr 4200
Hunter 4250
Barr 4300

EARL.
S fr Birch 1 blk E of Osborne
Birch av 2000
Cottonwood av ..2100

EDGEMONT.
(Formerly Ida)
N fr Broadway 1 blk E of 31st
Broadway 1000
C 1100
B 1200
A 1300
Ash 1400
Beech 1500
Cedar 1600
Elm 1800
Fir 1900
Grape 2000

EDGEWARE RD.
(Normal Heights)
N fr Monroe av 1 blk E of Marlborough Dr
Monroe av 4400
Mission dr 4600
Adams av 4700
Jefferson av 4800
Oxford av 4900
Plymouth av 5000

EIGHTEENTH.
N fr N 6 blks E of 12th
N 1
Imperial av 100
L 200
K 300
J 400
I 500
Market 600
G 700
F 800
E 900
Broadway 1000
C 1100
B 1200
A 1300

EIGHTH.
N fr the bay 3 blks E of Fifth
N 1
Imperial av 100
L 200
K 300
J 400
I 500
Market 600
G 700
F 800
E 900
Broadway 1000
C 1100
B 1200
A 1300
Euclid av 4600
Alpine av 4650
Estrella av 4700
Cerros av 4750
Winona av 4800
Manzanita av ...4850
Altadena av 4900
Molino av 4950
Lemona av 5000
Dawson av 5050
Contour blvd 5100
Douglas av 5200
Gilmore av 5300

ELEVENTH.
N fr N 6 blks E of 5th
N 1

EL CAJON AV.
E fr Park blvd 3 blks N of University av
Park blvd 1800
Georgia 1900
Florida 2000
Alabama 2100
Mississippi 2200
Louisiana 2300
Texas 2400
Arizona 2500
Hamilton 2600
Oregon 2700
Idaho 2800
Utah 2850
Kansas 2900
30th 3000
Ohio 3050
Illinois 3100
Boundary 3150
1st 3300
Wabash av 3350
Swift av 3450
Scott av 3400
2d 3500
Wilson av 3550
Storey av 3600
Cherokee av 3650
3d 3700
Thomas av 3750
Rexmore dr 3800
4th 3850
Hugo av 3900
Conklin av 3950
Stockton av 4000
5th 4030
Copeland av 4070
Van Dyke av ...4100
Pauly av 4150
Fairmount av ...4200
Colonial av 4250
Highland av 4300
Cabrillo av 4350
Orchard av 4400
Chamoune av ...4400
Monta Vista av..4450
Mentone av 4450
Menlo av 4500
Serria av 4551
Granada av .....——

4% ON SAVINGS DEPOSITS
$1.00 OPENS AN ACCOUNT
SOUTHERN TRUST & COMMERCE BANK
U.S. GRANT HOTEL BUILDING

PROCESS PATENTED BY THE SPRECKELS "SAVAGE" TIRE COMPANY SAN DIEGO, CALIF.
GRAFINITE TUBES
THE ONLY INNER TUBE GUARANTEED NOT TO STICK TO THE CASING

Greenwood Cemetery and Crematory

PHONE. MAIN 477 **40TH AND IMPERIAL AVE.**

WHY WORRY?



Drawing $50 per week

HERBERT N. **NEALE**

General Insurance

Accident and Health
Automobile
Burglary
Fire
Compensation
Liability
Plate Glass
Fidelity Bonds
Surety Bonds

GEN. AGT.
OCEAN ACCIDENT AND GUARANTEE CORP. LTD.
of London

All Casualty Losses Adjusted by This Office

443 SPRECKELS BLDG.

WHY WORRY?



Drawing $50 per week

Eleventh—Cont.
Imperial av 100
L 200
K 300
J 400
I 500
Market 600
G 700
F 800
E 900
Broadway 1000
C 1100
B 1200
A 1300

ELLIOT.
(East San Diego)
E fr Winona 1 blk N of El Cajon av
Winona 4800
Manzanita 4850
Winn av 4900

ELLISON PL.
(Normal Heights)
NE fr Mission dr 1 blk N of McKinley av
Mission dr .....——

ELM.
E fr 1st 8 blks N of Broadway
1st 100
2d 200
3d 300
4th 400
5th 500
(Balboa park not open to 28th)
28th 2800
Granada .....——
29th 2900
Dale .....——
30th 3000
Fern .....——
Grove .....——
31st 3100
Ida .....——
32d 3200
Bancroft .....——
33d 3300
Felton .....——
Gregory 3400

ELM (West)
W fr 1st 8 blks N of Broadway
1st 100
Front 200
Union 300
State 400
Columbia 500

EMERALD.
(East San Diego)
N fr Home I blk E of Diamond
Highland av 3000
Ohio 3100

EMORY.
NE fr the bay 1 blk W of Bean
West Atlantic...3700
Kurtz 3750
Hancock 3800

ENRIE RD.
N fr Copley av ½ blk E of Utah
(Changed to Vista pl)

EPSELON.
E fr 40th 1 blk S of Delta
40th 4000
41st 4100
42d 4200
43d 4300

ESCUELA
S fr Imperial av 6 blks E of Boundary

ESSEX.
E fr 10th 1 blk S of University av
10th 1000
Vermont 1100
Richmond 1200
(Not open from Herbert to 140 ft E of Center)
Center 1300
Indiana 1800

ESSEX.
(East San Diego)
E fr Wabash av 1 blk S of Howard
Wabash av 3500
Wilson av 3550
Storey av 3600
Cherokee av 3650
Reed av 3700

ESTRELLA.
(East San Diego)
N fr University av 1 blk E of Alpine
University av ...4000
Anna av 4100
El Cajon av.....4200
Orange av.....4300
Florence av.....4400

ESTRELLA PL.
(East San Diego)
E fr Nelson 1 blk S of Pearl
Nelson .....——
Lafayette av begins .....——
Sisson av begins.——

ESTUDILLO.
NE fr Water 1 blk W of Noell
Atlantic 3700
Kurtz 3600
Hancock 3500
Moore 3400
La Jolla av 3300
Jefferson 3200

ETA.
E fr 40th 1 blk S of Epselon
40th 4000
41st 4100
42d 4200
43d 4300

EUCALYPTUS.
(East San Diego)
E fr Boundary 1 blk N of Butler
Boundary 3900
Ravenna av 4000
Marilou begins..4100
Penn av 4200
Gorden av beg.. 4300
Highland begins 4400

EUCLID AV.
(East San Diego)
N fr Indiana 1 blk E of Indianapolis
Indiana .....——
Indianapolis ....——

EUCLID AV.
(East San Diego)
N fr Ohio av 1 blk E of Sierra
Ohio av ends ...3200
Chatham ends ..3300
Centre ends 3400
Clark ends 3500
Howard ends ...3600
Castle 3700
Klauber ends ...3800
University av ..4000
Anna 4100
Orange av.....4200
Florence av 4300
El Cajon blvd....4400

EUGENE.
(East San Diego)
S fr Freeman 1 blk E of Zinfandel pl
Freeman .....——
Scio begins .....——

EUGENE PL.
(Normal Heights)
E fr Mission dr 1 blk N of Arthur av
Mission dr 4200
Raymond 4300

EVANS (North)
N fr N 1 blk E of 27th
N 1
Imperial av 100
L 200

EVANS (South)
NE fr Colton av bet Dewey and Sampson
Colton 1300
Main 1200
Newton av 1100
National av 1000
Logan av 900
Kearney av 800
Julian av 700
Irving av 600
Harrison av 500
Woolman av 400
Franklin av 300
Everett av 200
N 1

EVANS PL.
E fr 5th 1 blk N of Pennsylvania av
5th 500
6th 600

EVERETT.
SE fr Evans bet Franklin av and N
Evans 2100
Sampson 2200
28th interesects.——

GOODYEAR FABRIC CORD AND SOLID TIRES

J. P. LAURSEN
GIVENS BEADLESS TIRES
11TH AND MARKET STS. MAIN 853

LEE TIRES SMILE AT MILES



A. V. JEDLICK LADIES' TAILORS



"The House of Individuality" 1131 SIXTH ST.

F.
E fr 1st 2 blks S of Broadway
1st 100
2d 200
3d 300
4th 400
5th 500
6th 600
7th 700
8th 800
9th 900
10th 1000
11th 1100
12th 1200
13th 1300
14th 1400
15th 1500
16th 1600
17th 1700
18th 1800
19th 1900
20th 2000
21st 2100
22d 2200
23d 2300
24th 2400
25th 2500
Glendale begins.2550
26th 2600
27th 2700
(not open to 28th)
28th 2800
29th 2900
30th 3000
31st 3100
32d 3200
33d 3300
34th 3400
35th 3500
(not open to 39th)
39th 3900
40th 4000
41st 4100
42d 4200
43d 4300

F (West)
W fr 1st 2 blks S of Broadway
1st 100
Front 200
Union 300
State 400
Columbia 500
India 600
Arctic 700
California 800
Atlantic 900

FAIRMOUNT AV.
(East San Diego)
N fr Ohio av 1 blk E of Pauly av
Ohio av 3200
Chatham 3300
Center 3400
Clark 3500
Howard 3600
Castle 3700
Klauber 3800
University av ..4000
Anna av 4100
Orange av 4200
El Cajon av 4300
Olive ends 4400

FALCON.
N fr Horton av bet Palm and Quince
Horton av 2900
Quince 3000
Redwood 3100
Spruce 3200
Thorn 3300
Upas 3400
Walnut 3500
Brookes av 3600
Not open to Douglass
Douglass 3900
Washington 4000
Ft Stockton dr ..4050
Lewis 4100
Montecito way ..4150
Arbor dr 4200
Hunter 4250
Barr 4300

FELDSPAR.
(East San Diego)
N fr Home av 1 blk E of Emerald
Home av 3000
Highland av ends 3100

FELTON.
N and S fr Woolman av 1 blk W of 33rd N to Upas. Disconnected fr Maple to Redwood.

FERN.
N fr A, 1 blk E of 30th
A 1300
Ash 1400
Beech 1500
Cedar 1600
Date ends 1700
Elm 1800
Fir 1900
Grape 2000
Hawthorn 2100
Ivy 2200
Juniper 2300

FIFTEENTH.
N fr N, 3 blks E of 12th
N 1
Imperial av 100
L 200
K 300
J 400
I 500
Market 600
G 700
F 800
E 900
Broadway 1000
C 1100
B 1200
A 1300
Balboa Park ....——

FIFTH.
N fr the bay, 5 blks E of Front
Imperial av 100
L 200
K 300
J 400
I 500
Market 600
G 700
F 800
E 900
Broadway 1000
C 1100
B 1200
A 1300
Ash 1400
Beech 1500
Cedar 1600
Date 1700
Elm 1800
Fir 1900
Grape 2000
Hawthorn 2100
Ivy 2200
Juniper 2300
Kalmia 2400
Laurel 2500
Maple 2600
Nutmeg 2700
Olive 2800
Palm 2900
Quince 3000
Redwood 3100
Spruce 3200
Thorn 3300
Upas 3400
Walnut av ends.3500
Ivy Lane begins.——
Brookes av 3600
Anderson begins.——
Pennsylvania av.3700
Evans pl begins.——
Robinson av 3800
University av ...3900
Washington 4000
Lewis 4100
Montecito way ..4150
Arbor dr 4200
Barr 4250

FIFTH.
(East San Diego)
N fr Orange av, 1 blk E of Stockton av
Orange av.....4200
El Cajon av.....4300
Olive av.....4400
Monroe av.....4500

FILBERT AV.
SE fr 32d, 1 blk S of Main
32d 3200
Pluto begins....3300
(not open to Liva)
Liva 3500
Una 3700
Vesta 3800
39th 3900
Yama 4000

FIR.
E fr 1st, 8 blks N of Broadway
1st 100
2d 200
3d 300
4th 400
5th 500
Balboa Park
(Not open to 28th)
28th 2800
Granada .....——
29th 2900
Dale .....——
30th 3000
Fern .....——
31st 3100
Edgemont .....——
32d 3200
33d 3300
Felton .....——
Gregory 3400

THE MODEL MARKET
Meats, Fish Eggs, Butter
CLOSEST TO FIFTH AND BROADWAY
NEAREST TO ALL DEPARTMENT STORES
MAIN 2137
Broadway bet. Fifth and Sixth Sts.

DON'T FAIL TO VISIT THE
ALASKA CURIO AND FUR STORE
M. B. BALES
Complete line of Alaska Army, Navy and California Souvenirs
Most complete line of Moccasins in the city
Furs Sold, Remodeled and Repaired
333 W. Broadway
SAN DIEGO HOTEL
923 FIRST ST.

REAL ESTATE CITY AND COUNTRY
E. E. SELMSER
719 F Street Tel. Main 2948
LOANS AND FIRE INSURANCE

HARRY FISHER & CO.
GENERAL INSURANCE, REAL ESTATE, BONDS
240 C STREET

I. L. ENO
KODAKS
PHOTO SUPPLIES
PICTURE FRAMING
419 BROADWAY
PHONE, MAIN 1676



TIRES AND ACCESSORIES
AUTO TIRE CO.
5th and A
Main 2404

FIR (West)
W fr 1st, 8 blks N of Broadway
1st 100
Front 200
Union 300
State 400
Columbia 500
India 600
Arctic 700
California 800

FIRST.
N fr the bay, bet Front and 2d
J 400
I 500
Market 600
G 700
F 800
E 900
Broadway 1000
C 1100
B 1200
A 1300
Ash 1400
Beech 1500
Cedar 1600
Date 1700
Elm 1800
Fir 1900
Grape 2000
Hawthorn 2100
Ivy 2200
Juniper 2300
Kalmia 2400
Laurel 2500
Maple 2600
Nutmeg 2700
Olive 2800
Palm 2900
Quince 3000
Redwood 3100
Spruce 3200
Thorn 3300
Upas 3400
Walnut av.....3500
Brookes av.....3600
Pennsylvania av.3700
Robinson 3800
University av...3900
Washington 4000
Lewis 4100
Montecito way..4150
Arbor dr 4200

FIRST.
(East San Diego)
N fr Orange av, 1 blk E of Boundary
Orange av 4200
El Cajon av.....4300
Olive av 4400
Monroe av.....4500

FLORA PL.
(Normal Heights)
NW fr Mission dr at N end of 38th
Mission dr .....——

FLORENCE.
E fr 34th 1 blk N of Logan av
34th 3400
35th 3500
(not open to 37th)
37th 3700
38th 3800
39th 3900
40th 4000

FLORENCE AV.
(East San Diego)
E fr Euclid 1 blk S of El Cajon av
Euclid av 4600
Alpine 4650
Estrella 4700
Cerros 4750
Winona 4800
Manzanita 4850
Altadena 4900
Molina 4950
Lemona 5000

FLORIDA.
N fr Upas 1 blk E of Georgia
Upas 3400
Myrtle 3600
Cypress av 3700
Robinson av 3800
University av ..3900
Lincoln av 4000
Polk av 4100
Howard av 4200
El Cajon av 4300
Meade av 4400
Mission av beg..4450
Monroe av 4500
Madison av 4600
Adams av 4700

FLORIDA COURT.
E fr Georgia 2 blks S of Robinson av

FT. STOCKTON DR.
W fr Falcon 1 blk N of Washington
Falcon 800
Goldfinch 900
Hawk 1000
Ibis 1100
Jackdaw 1200
Ingalls 1300
Lark 1400
Randolph 1500
Palmetto Way ..1600
Stephens 1700
Sunset blvd beg.1700
Lewis ends 1800
Hermosa way begins 1800
Sierra Vista 1900
St James pl 1900
Canyon rd 2000
Arden way 2000
Pine 2100
Witherby 2200

FT. STOCKTON DR.
(Old Town)
NW fr Witherby 1 blk NE of Hickory
Witherby 2200
Hortensia 2250
Trias 2300
Ampudia 2350
Arista 2400
Conde 2450
Harney 2500
Twiggs 2600
Mason 2700
Wallace 2800
Jackson 2850
Taylor 2900
Rosecrans 3000
Gaines 3100
Riley 3200
Greenwood 3300

FORTIETH.
S fr Imperial av 1 blk E of 39th
Imperial av 100
Superior 200
Q 300
Woolman av 400
Teak 500
S 600
T .....——
Florence 700
Logan av 800
National av 900
Newton av 1000
Boston av 1100
Z 1200
Alpha 1300
Beta 1400
Gamma 1500
Delta 1600
Epselon 1700
Eta 1800

FORTIETH.
(Normal Heights)
N fr Adams 1 blk E of Hawley blvd
Adams av 3900
Jefferson av 4000
McKinley av 4100
Arthur av 4200
Mission dr 4300

FORTY-FIRST.
S fr Boston av 1 blk E of 40th
Boston 1100
Z 1200
Alpha 1300
Beta 1400
Gamma 1500
Delta 1600
Epselon 1700
Eta 1800

FORTY-FIRST.
(Normal Heights.)
N fr Monroe av 1 blk E of Hawley blvd
Monroe av 4500
Madison av 4600
Adams av 4700
Jefferson av 4800
McKinley av 4900
Arthur av ends..5000
Mission dr 5100
Mason pl .....——

FORTY-SECOND.
(Normal Heights.)
N fr Olive av 1 blk E of 41st
Olive av 4400
Monroe av 4500
Madison av 4600
Adams av 4700
Jefferson av 4800

FORTY-SECOND.
N fr Eta 1 blk E of 41st
Eta 1800
Epselon 1700
Delta 1600
Gamma 1500

George F. Otto & Son
Florists and Nurserymen
NURSERY, 35TH AND NATIONAL AVE.
PHONE, MAIN 7086
FLORAL DEPOT
Cor. SIXTH and B
PHONES
MAIN 769 HOME 1207


Pianos
Player Pianos
Thearle Music Co.
640 Broadway
"The World's Best"


Beta 1400
Alpha 1300
Z 1200

FORTY-THIRD.
(Normal Heights.)
N fr Olive av 1 blk E of 42d
Olive av 4400
Monroe av 4500
Madison av 4600
Adams av 4700
Mission dr .....——

FORTY-FOURTH.
(Normal Heights.)
N fr Olive 1 blk E of 43d
Olive av 4400
Monroe av 4500
Madison av ends.4600
Mission dr .....——
Reed pl begins...——
Mission dr .....——
Adams av 4700
Mission dr .....——

FORTY-FIFTH.
(Normal Heights.)
N fr Olive 1 blk E of 44th
Olive av 4400
Monroe av 4500
Mission dr 4600

FORTY-SIXTH.
(Normal Heights.)
N fr Monroe av 1 blk E of 45th
Monroe av 4500
Mission dr 4600
Reed pl 4700

FORTY-SEVENTH.
(Normal Heights.)
N fr Monroe av 1 blk E of 46th
Monroe av 4500
Mission dr 4600

FORTY-EIGHTH.
N fr Monroe 1 blk E of 47th
Monroe av 4500
Mission dr 4600

FOURTEENTH.
N fr N 9 blks E of 5th
N 1
Imperial av 100
L 200
K 300
J 400
I 500
Market 600
G 700
F 800
E 900
Broadway 1000
C 1100
B 1200
A 1300
Balboa Park ....——

FOURTH.
N fr the bay 4 blks E of Front
L 200
K 300
J 400
I 500
Market 600
G 700
F 800
E 900
Broadway 1000
C 1100
B 1200
A 1300
Ash 1400
Beech 1500
Cedar 1600
Date 1700
Elm 1800
Fir 1900
Grape 2000
Hawthorn 2100
Ivy 2200
Juniper 2300
Kalmia 2400
Laurel 2500
Maple 2600
Nutmeg 2700
Olive 2800
Palm 2900
Quince 3000
Redwood 3100
Spruce 3200
Thorn 3300
Upas 3400
Walnut av 3500
Brookes av 3600
Pennsylvania av.3700
Robinson av 3800
University av ..3900
Washington 4000
Lewis 4100
Montecito way..4150
Arbor dr 4200
Barr 4250

FOURTH.
(East San Diego)
N fr Oranve av 1 blk W of Hugo av
Orange av 4200
El Cajon av 4300
Olive av 4400

FRANCIS.
N fr Woolman av 1 blk E of 34th
Woolman av 500
Minerva 400
Webster av 200
Hamilton 100
Tompkins 200
Shafter 250

FRANKLIN.
S fr Dwight 1 blk E of Webster
Dwight 3600
Myrtle 3500
Upas 3400

FRANKLIN AV.
SE fr N 1 blk E of 26th
N 2600
Dewey ends 2000
Evans 2100
Sampson 2200
28th 2800
29th 2900
30th 3000
31st 3100
32d 3200
33d 3300
(not open to 38th)
38th 3800
39th 3900
40th 4000

FRANKLIN AV.
(East San Diego)
N fr Pearl 1 blk E of Wabash av N and NE 2 blks to Lafayette av.
Pearl 3200
Chatham 3300
Center 3400
Nelson 3500
Lafayette 3600

FREEMAN.
(East San Diego)
NE fr Eugene 1 blk S of Dodge av
Eugene .....——
Dodge av .....——

FREMONT.
NE fr Titus 1 blk SW of Andrews
Titus 1400
Guy 1300
Puterbaugh 1200
Torrence begins..1100
Neale begins 1000

FRONT.
N fr bay 1 blk W of 1st
J 400
I 500
Market 600
G 700
F 800
E 900
Broadway 1000
C 1100
B 1200
A 1300
Ash 1400
Beech 1500
Cedar 1600
Date 1700
Elm 1800
Fir 1900
Grape 2000
Hawthorn 2100
Ivy 2200
Juniper 2300
Kalmia 2400
Laurel 2500
Maple 2600
Nutmeg 2700
Olive 2800
Palm 2900
Quince 3000
Redwood 3100
Spruce 3200
Thorn 3300
Upas 3400
Walnut 3500
Brookes av 3600
Pennsylvania av.3700
Robinson av 3800
University av ..3900
Washington 4000
Lewis 4100
Montecito way...4150
Arbor dr 4200
Dickinson 4300

IRWIN & CO.
HAY, GRAIN,
FLOUR,
MILL FEEDS,
POULTRY
FEEDS,
GRAIN BAGS,
WOOL BAGS,
SACK
TWINE,
COAL
Main office
FOURTH AND K
PHONES:
MAIN 440
HOME 1440

STEWART C. KENDALL
General Insurance
309 First National Bank Bldg.
Telephone
MAIN 2941

FORD BARNES CO.
1055 SECOND STREET
SAN DIEGO OIL STATIONS
HOOD TIRES AND TUBES
McGRAW TIRES AND TUBES
MONOGRAM OILS AND GREASES
UNION GASOLINE
MOTOREZE AND ARISTO MOTOR OILS
TUNGSTEN SPARK PLUGS

FIELD-AUSTIN SAFE CO. 1131 THIRD STREET
TELEPHONE, MAIN 764
SAFES - FILES - DESKS - SUPPLIES



STOLL'S
Multigraph Shop
AND
Advertising Bureau
MAIN 16
210 Watts Building

MULTIGRAPHING
ADDRESSING
TYPEWRITING
MAILING
MIMEOGRAPHING
MAILING LISTS
Public Stenographer

L. M. STOLL, MGR.

FRANK A. HUNECK

FURS

MASONIC TEMPLE
1401 Fifth

FULTON.
(East San Diego)
NE fr Boundary 2 blks S of Castle
Boundary 3350
Mission av 3400
Madison av 3500
Wabash av 3550

G.
E fr 1st 3 blks S of Broadway
1st 100
2d 200
3d 300
4th 400
5th 500
6th 600
7th 700
8th 800
9th 900
10th 1000
11th 1100
12th 1200
13th 1300
14th 1400
15th 1500
16th 1600
17th 1700
18th 1800
19th 1900
20th 2000
21st 2100
22d 2200
23d 2300
24th 2400
25th 2500
26th 2600
27th 2700
(Not open to 28th)
28th 2800
29th 2900
30th 3000
31st 3100
32d 3200
33d 3300
34th 3400
35th 3500
(not open to 40th)
40th 4000
41st 4100
42d 4200
43d 4300

G (West)
W fr 1st 3 blks S of Broadway
1st 100
Front 200
Union 300
State 400
Columbia 500
India 600
Arctic 700
California 800
Atlantic 900

GAINES (Old Town)
NE fr Kurtz 1 blk NW of Rosecrans
Kurtz 3750
Hancock 3800
Moore 3850
Jefferson 3900
Congress 3950
San Diego av ...4000
Calhoun 4050
Juan 4100
Sunset blvd 4200
Whiteman 4250
Chestnut 4300
Hickory 4350
Ft Stockton dr..4400
Pine 4450
Cherry 4500

GAMMA.
E fr 38th 1 blk N of Delta
38th 3800
30th 3900
40th 4000
41st 4100
42d 4200

GARDEN AV.
N fr Eucalyptus 1 blk E of Penn av
Eucalyptus 1300
Hillside begins...1400
Park 1500
Monte 1600

GARDENA AV.
(Old Town)
Gardena Home Tract 1 mile N of Old Town

GARFIELD AV.
(Old Town)
(See Map)

GARFIELD AV.
— fr Southern av 5 blks E Vista N ½ blk

GARNET.
(East San Diego)
N fr Home av 1 blk E of Feldspar
Home av 3100
Ohio av 3200

GEARY.
(East San Diego)
NE fr Boundary 1 blk S of Powell
Boundary 3300
Mission av 3350
Madison av 3400
Jefferson av 3450

GEM.
NE fr junction of Main and 32d
32d 3200
Dalbergia 1700
Boston av 1700

GEORGIA.
N fr Upas 2 blks SE of Park blvd
Upas 3400
Myrtle 3600
Cypress av 3700
Robinson av 3800
University av ...3900
Lincoln av 4000
Polk av 4100
Howard av 4200
El Cajon av 4300
Meade av 4400
Mission av 2500
Monroe av 4500
Madison av 4600
Adams av 4700

GEORGIA COURT.
E fr Georgia 1 blk S of Robinson av

GERMAN.
(East San Diego)
S fr junction of Wall and Church 1 blk E of Horton av
Horton av .....——
Turk begins ....——

GILLMORE
E fr 36th to 37th 1 blk S of Imperial av
36th 3600

GILMORE AV.
(East San Diego)
N fr El Cajon av 1 blk E of Douglas av
El Cajon av.....4300
Grace av 4400

GILMORE PL.
(Normal Heights.)
E fr Mission dr 1 blk S of Adams av
Mission dr .....——
Osborn pl .....——

GLEN RD.
(Normal Heights)
E fr Ward 1 blk N of Jefferson av
Ward .....——
Kensington dr ..——

GLENDALE AV.
N fr F 1 blk E of 25th
F 800
E 900
Broadway 1000

GLENWOOD DR.
E fr India bet Vine and Walnut
India 1700
State 1500

GOLDEN GATE DR.
NE fr Madison av 1 blk W of New Hampshire
Madison 1400
New Hampshire ends 4500
Massachusetts ends 4700
Rhode Island ends 4700
New York ends..4600
Delaware ends...4600

GOLDFINCH.
N fr junction of Horton av and Redwood, 1 blk E of Hawk
Horton av 3000
Redwood 3100
Spruce 3200
Thorn 3300
Upas 3400
Walnut 3500
Brookes av 3600
Market 3750
Sutter 3800
Bush 3850

More Value for Less Money
WHITING-MEAD COMMERCIAL CO. OF SAN DIEGO
Plumbing Material, Paints, Pipe, Hardware, Roofing Paper, Electric Goods, Wall Board, Sash and Doors, Wrecking Department
OFFICE AND WAREHOUSE, FIRST N. E. COR. G PHONE, MAIN 709

Property Managers and Rent Collectors

LOUIS C. MASTEN

Real Estate and Insurance

TIMKEN BUILDING

University av ...3900
Douglas 3950
Washington 4000
Ft Stockton dr ..4050
Lewis 4100
Montecito way...4150
Arbor dr 4200
Hunter 4250
Barr 4300

GRACE AV.
E and W fr the N end of Gilmore av 1 blk N of El Cajon av

GRANADA.
(Formerly Sherman)
N fr A 1 blk E of 28th
A 1300
Ash 1400
Beech 1500
Cedar 1600
Date 1700
Elm 1800
Fir 1900
Grape 2000
Hawthorn 2100
Ivy 2200
Juniper .....——

GRANADA AV.
Continuation of Granada N from Nutmeg 1 blk E of 28th.
Nutmeg 2700
Palm 2900
Redwood 3100
Spruce rebegins.3100
Thorn 3300
Upas 3400
Myrtle 3500
Capps .....——
Dwight 3600
Landis 3700
Gunn .....——
Wightman 3800
University av....3900

GRANADA AV.
(East San Diego)
N fr El Cajon av 1 blk E of Menlo
El Cajon av 4400
Olive av ends....4450

GRAND AV.
E fr 26th 1 blk S of National av
(Changed to Newton avenue)

GRANT AV.
SE fr N bet Franklin and Harrison
(Changed to Woolman av

GRANT PL.
E fr 26th bet I and K
26th 2600
27th 2700

GRAPE.
E fr 1st 1 blk N of Fir
1st 100
2d 200
3d 300
4th 400
5th 500

Balboa Park
(not open to 28th)
28th 2800
Granada .....——
29th 2900
Dale .....——
30th 3000
Fern .....——
31st 3100
Ida ends .....——
32d 3200
Bancroft .....——
33d 3300
Felton .....——
Gregory 4300
Not open to McClellan av
McClellan av ...3600
Bay View av 3700

GRAPE (West)
W fr 1st 1 blk N of Fir
1st 100
Front 200
Albatross 300
Union 400
State 500
Columbia 600
India 700
Arctic 800
California 900
Atlantic 1000

GREELEY AV.
E fr 30th 2 blks N of National av
30th 3000
31st 3100
32d 3200

GREENWOOD.
(Old Town)
NE fr Kurtz, 1 blk NW of Riley
Kurtz 3750
Hancock 3800
Moore 3850
Jefferson 3900
Congress 3950
San Diego av....4000
Palmetto Way ..4050
Juan 4100
Sunset blvd 4200
Whiteman 4250
Chestnut 4300
Hickory 4350
Ft Stockton dr.4400
Pine 4450
Cherry 4500

GREGORY.
N fr A 2 blks E of 33d, N to Upas.
A 1300
Ash 1400
Beech 1500
Cedar 1600
Date 1700
Elm 1800
Fir 1900
Grape 2000
Hawthorn 2100
Ivy 2200
Juniper 2300
Kalmia 2400
Laurel 2500
Maple 2600

GREVILLA AV.
SE fr 1 blk N of Una bet Filbert av and Hickory av
Thor 3600
Una 3700
Mission 3700
Vesta 3800
39th 3900
Woden 3500
Yama 4000

GRIM AV.
N fr Redwood 1 blk E of 30th
Redwood 3200
Thorn 3300
Upas 3400
Myrtle 3500
Dwight 3600
Landis 3700
Wightman 3800
University av ...3900

GROVE.
N fr ½ blk S of Ash 2 blks E of 30th
Ash 1400
Beech 1500
Cedar 1600
Elm 1700

GUNN.
E fr 28th 2 blks S of University av
28th 2800
Utah 2840
Sherman 2860
29th 2900
30th 3000
Ray .....——

GUY.
NW from Walnut 1 blk N of Linwood
Walnut 1500
Benson 1550
Fremont 1600
Welbourn 1650
Andrews 1700
Keating 1750
Pringle 1800
Mission Hills blvd 1850
Clark 1900
Henry 1950
Alameda pl 2000
Miller 2050
Bandini 2100
Couts 2150
Witherby 2200

H (See Market)

HAMILTON.
N fr University av 1 blk E of Arizona
University av ...3900
Lincoln av 4000
Polk av 4100
Howard av 4200
El Cajon av 4300
Meade av 4400
Monroe av 4500
Madison av 4600
Adams av 4700
Collier av 4800

HAMILTON.
E fr ½ blk W of Hoffman 1 blk S of M
Hoffman 3400
Howard .....——
35th 3500

UNIFORMS MADE TO ORDER
JACK HORNER
NAVAL TAILOR
448 W. B'WAY

BATTERY "EXIDE" SERVICE
DELCO
REMY
KLAXON
CARLSON AND SIMPSON
Auto Electricians
UNION
AT C

LOUIS MASSIE WINN
DOCTOR OF OPTOMETRY
EYES EXAMINED. GLASSES FITTED
TEL., MAIN 221 201 AND 212 WATTS BLDG. 520 E STREET

William Kettner
GENERAL INSURANCE
Tel., Main 2183
334-335 SPRECKELS BUILDING


EMMA EGBERT WILLIAMS
Manager

HEBRON HOME

FOR AGED PEOPLE
(Incorporated)

Undenominational

Established by
EMMA EGBERT WILLIAMS

25 Years experience in caring for aged people

1825 NEWTON AVE.

PHONE, MAIN 3869

SAN DIEGO, CAL.

Hamilton—Cont.
Pardee .....——
36th 3600

HAMPTON COURT.
E fr 28th 5 N of Logan av
(Changed to Woolman av)

HANCOCK.
W fr Emory 2 blks S of La Jolla av
Storey 1300
Harasthy 1400
Clayton 1500
Sutherland 1600
Noell 1700
Estudillo 1800
Wright 1900
Bandini 2000
Couts 2100
Witherby 2200
(Old Town)
Hortensia 2250
Trias 2300
Ampudia 2350
Arista 2400
Conde 2450
Harney 2500
Twiggs 2550
Mason 2600
Smith 2700
Wallace 2800
Taylor 2900
Rosecrans 3000
Gaines 3100
Riley 3200
Greenwood 3300
Sherman 3400

HARASTHY.
N fr the bay 1 blk W of Emory
Atlantic 2200
Kurtz 2100
Hancock 2000
Moore 1900
California 1800

HARBOR
N fr F to Broadway facing the Bay
F 800
E 900

HARNEY (Old Town)
NE fr Kurtz 1 blk NW of Conde
Kurtz 3750
Hancock 3800
Moore 3850
Jefferson 3900
Congress 3950
San Diego av 4000
Juan 4100
Sunset blvd 4200
Whitman 4250
Chestnut 4300
Hickory 4350
Ft Stockton dr..4400
Pine 4450
Cherry 4500

HARRISON AV.
SE fr N to S 28th bet Woolman and Irving avs.
N 1800
Crosby 1900
Dewey 2000
Evans 2100
Sampson 2200
Sicard 2300

HAWK.
N fr junction of Horton av and Spruce
Horton av 3100
Spruce 3200
Thorn 3300
Upas 3400
Walnut 3500
Brookes av 3600
Mission ends ...3700
Market ends 3750
Sutter ends 3800
(Not open to Uni-
Barr ends 4300
Arcadia dr 4400

HAWLEY BLVD.
(Normal Heights)
N fr Monroe av 1 blk E of 38th
Monroe av 4500
Madison av 4600
Adams av 4700
Jefferson av 4800
McKinley av 4900
Arthur av 5000
Mission dr 5100
Chester pl.....5200

HAWTHORN.
E fr 1st 1 blk N of Grape
1st 100
2d 200
3d 300
4th 400
5th 500
Balboa Park
(not open to 28th)
28th 2800
Granada .....——
29th 2900
Dale .....——
30th 3000
Fern .....——
31st 3100
32d 3200
Bancroft .....——
33d 3300
Felton .....——
Gregory 3400

HAWTHORN (West)
W fr 1st 1 blk N of Grape
1st 100
Albatross 200
Brant begins 300
Union 400
State 500
Columbia 600
India 700
Arctic 800
California 900

HAYES.
(East San Diego)
NE fr Boundary 1 blk N of Powell
Boundary 3300
Mission av 3350
Madison av 3400
Jefferson av 3450
Wabash av 3500

HAYES AV.
W fr Johnson av 1 blk N of Lincoln av
Johnson av 1200
Vermont 1100
10th 1000

HELEN (Old Town)
Bet Greenwood and Riley

HENDRICKS AV.
E fr 10th 1 blk N of University av
10th 1000
Vermont 1100
Richmond 1200

HENRY.
NE fr California 3 blks W of Pringle
California 1600
Columbia 1500
Linwood 1400
Horton 1300
Puterbaugh 1200

HENSLEY.
N fr N 2 blks E of 27th
N 1
Imperial av 100
L 200
K 300

HERBERT.
N of Upas 2 blks E of Richmond
Upas 3400
Myrtle av 3500
Brookes av 3600
Cypress av .....——
Pennsylvania av.3700
Robinson av 3800
Essex end .....——
University av....3900

HERMAN AV.
N fr Redwood 3 blks E of 30th
Redwood 3200
Thorn 3300
Upas 3400
Myrtle 3500
Dwight 3600
Landis 3700
Wightman 3800
University av...3900

HERMOSA WAY.
N fr Ft Stockton dr 1 blk W of Stephens
Ft Stockton dr...4100
Montecito way..4150
Altura pl begins.4200
Alta Mira pl begins 4250

HICKORY.
W fr Arden way 1 blk S of Ft Stockton dr
Arden way 2000
Arguello 2100
Witherby 2200

HICKORY.
(Old Town)
NW fr Witherby 1 blk NE of Chestnut
Witherby 2200
Hortensia 2250
Trias 2300

PHONE, MAIN 4826 PHONE, MAIN 4826
HECK TRANSFER AND STORAGE
1031 FOURTEENTH —SERVICE GUARANTEED— SAN DIEGO, CALIF.

CHAS. R. McCORMICK LUMBER CO.

Wholesale and Retail Dealers PHONE MAIN 4991 OFFICE, YARDS, PLANING MILL AND WHARVES FOOT OF 24TH. ON BAY

Ampudia 2350
Arista 2400
Conde 2450
Harney 2500
Twiggs 2600
Mason 2700
Wallace 2800
Jackson 2850
Taylor 2900
Rosecrans 3000
Gaines 3100
Riley 3200
Greenwood 3300

HIGH.
(East San Diego)
E fr Brooklyn av 1 blk S of Montgomery av
Brooklyn av 6000
Fairmount av ...——

HIGHLAND.
N fr Eucalyptus 1 blk E of Garden av
Eucalyptus 1300
Hillside 1400
Park av.....1500
Monte av .....16$$

HIGHLAND
(East San Diego)
E fr Fairmount av 1 blk N of Denver av
Fairmount av ...4200
Amethyst 4250
Coral 4300
Beryl 4350
Diamond 4400
Emerald 4450
Feldspar 4500
Home av .....——

HIGHLAND AV
N fr Division to Eta 1 blk E of 42d
El Cajon blvd ...4300

HIGHLAND AV.
(East San Diego)
N fr Ohio 1 blk E of Colonial
Ohio 3200
Chatham 3300
Center 3400
Clark 3500
Howard 3600
Castle 3700
Klauber 3800
University av ...4000
Anna av 4100
Orange av 4200
El Cajon blvd ...4300

HIGHLAND DR.
(East San Diego)
SE fr Euclid 2 blks S of Klauber
Euclid av 4600

HILLCREST DR.
N fr Washington ½ blk E of 1st
Washington 4000
5th 500
6th 600

HILLSIDE.
N fr Ivy 5 blks E of 32d
Ivy 2200
Juniper 2300
Kalmia ends 2400
Laurel 2500

HILLSIDE.
E fr Garden av 1 blk S of Park
Garden av 4000
Highland 4100

HILLTOP DR
E fr Boundary 1 blk N of F
Boundary 3800
39th 3900
40th ends 4000
Quail begins ....——
41st ends 4100
42d ends 4200
43d ends 4300

HOFFMAN.
E fr Massachusetts 1 blk S of Madison av
Massachusetts .. 700
Rhode Island 800

HOITT.
N fr K 1 blk E of 28th
K 300
J 400
I 500
Market 600

HOLLY COURT.
E fr 28th 3 blks N of Logan av
28th 2800
29th 2900
30th 3000

HOME AV.
(East San Diego)
NE fr Coral, 1 blk E of Amethyst
Coral begins 4300
Beryl begins 4350
Diamond begins..4400
Emerald begins..4450
Feldspar 4500
Garnet 4550

HORNING COURT.
E fr 39th ½ blk S of M
39th 3900
40th 4000

HORTENSIA
(Old Town)
NE fr Kurtz 1 blk NW of Witherby
Kurtz 3750
Hancock 3800
Moore 3850
Jefferson 3900
Congress 3950
San Diego av ...4000
Juan 4100
Sunset blvd 4200
Whitman 4250
Chestnut 4300
Hickory 4350
Ft Stockton dr..4400
Pine 4450
Cherry 4500

HORTON AV.
(East San Diego)
SE fr Lexington av 1 blk E of Wall
Lexington av ...——
Park av .....——
Montgomery av..——
Pasco av ends...——
Brooklyn av ....——
Scio av ends.....——
Wall begins ....——
German ends ...——
Dodge av begins.——

HORTON AV.
NW fr Laurel 1 blk E of Union
Laurel 2500
Maple 3600
Nutmeg 2700
Olive 2800
Palm 2900
Quince 3000
Redwood 3100
Spruce 3200
Sassafras 3300
Thorn 3400
Upas 3500

HOSPITAL RD.
N fr Arbor dr 1 W of Front
Arbor dr 4200

HOWARD.
(East San Diego)
E fr E end of Bowery 1 blk S of Castle
Wabash av 3400
Cherokee av 3450
Pacific av 3500
Wilson av 3550
Storey av 3600
Cherokee av 3650
Reed av 3700
Thomas av 3750
Lafayette av ends 3800
Sisson av 3850
Hugo av 3900
Conklin av 3950
Stockton av 4000
Copeland av 4050
Van Dyke av 4100
Pauly av 4150
Fairmount 4200
Colonial 4250
Highland 4300
Cabrillo 4350
Chamoune 4400
Mentone 4450
Menlo 4500
Sierra 4550
Euclid 4600

HOWARD AV.
E fr Park blvd 3 blks N of University av
Park blvd 1700
Georgia 1800
Florida 1900
Alabama 2000
Mississippi 2100
Louisiana 2200
Texas 2300
Arizona 2400
Hamilton 2500
Oregon 2600
Idaho 2700



Charles Dodson

Fire Insurance

Notary Public

Open Saturday Afternoons
511 Granger Bldg.
PHONE MAIN 5212

ELMER A. LASH

GENERAL AUTO REPAIR

My Specialty-
PACKARDS
REOS
All Models

218 B ST.
PHONE, MAIN 1425

CARPENTER'S INC.

1036 6TH ST., NEAR BROADWAY
HOME 1030: MAIN 828

THREE FLOORS OF Commercial Stationery, Office Supplies, Filing Systems and Devices, Books, Fine Stationery and Engraving.

DESK DEPARTMENT ON THIRD FLOOR

Money
TO LOAN ON ANYTHING OF VALUE
WHAT HAVE YOU?
CENTRAL LOAN OFFICE
761 Fifth Street, near F

LEATHER
SHOE Findings Store Supplies Machinery
DISTRIBUTORS
NORWALK TIRES
WESTERN LEATHER SUPPLY CO.
417-21 F St.
BOTH PHONES

PHONE MAIN 2325
ALPY & KOLBECK
Automobile and Carriage Repairing
Bodies, Springs and Wheels Made to Order
635 2nd St.
San Diego, Cal.

Howard Ave.—Cont.
Utah 2800
Kansas 2900
30th 3000
Ohio 3100
Illinois 3200
Iowa 3300
Missouri ends ...3400
Boundary 3500

HUBBELL AV.
(East San Diego)
NE fr Park av 1 blk S of Estella pl
Park av .....——
Trainor .....——
Church .....——
Wall .....——

HUGO AV.
Changed to Central av.

HUNTER.
W fr Dove 7 blks N of University av
Dove 600
Eagle 700
Falcon 800
Goldfinch 900
Hawk 1000
Ibis 1100
Jackdaw 1200
Ingalls 1300
Lark 1400
Randolph 1500
Palmetto Way ..1600
Stephens 1700

I.
E fr 1st 5 blks S of Broadway
1st 100
2nd 200
3rd 300
4th 400
5th 500
6th 600
7th 700
8th 800
9th 900
10th 1000
11th 1100
12th 1200
13th 1300
14th 1400
15th 1500
16th 1600
17th 1700
18th 1800
19th 1900
20th 2000
21st 2100
22nd 2200
23rd .....not open
24th 2400
25th 2500
26th 2600
27th 2700
28th 2800
29th 2900
Dodson .....——
30th 3000
31st 3100
32nd 3200
33rd 3300
(Not open to 35th)
Merritt 3400
36th 3600

I. (West)
W fr 1st 5 blks S of Broadway
1st 100
Front 200
Union 300
State 400
Columbia 500
India 600
Arctic 700

IBIS.
N fr Horton av bet Jackdaw and Hawk
Horton av.....3200
Thorn 3300
Upas 3400
Walnut 3500
Brookes av.....3600
(Not open to Douglas)
Douglas 3900
Washington 4000
Ft Stockton dr ..4050
Lewis 4100
Montecito Way..4150
Arbor dr 4200
Hunter 4250

IBIS COURT
W fr Ibis to Jackdaw, 1 S of Douglas.

IDAHO.
N fr University av 1 blk E of Oregon
University av....3900
Lincoln 4000
Polk av.....4100
Howard av.....4200
El Cajon av.....4300
Meade av.....4400
Monroe av.....4500
Madison av.....4600
Adams av.....4700
Collier av.....4800
Copley av.....4900

IDYLLWILD.
N fr Walnut av ½ blk W of Albatross
Walnut av.....3500
Brookes av.....3600
Pennsylvania av.3700
Robinson av....3800
University av...3900

ILLINOIS
N fr University av 1 blk E of Ohio
University av...3900
Lincoln av.....4000
Polk av.....4100
Howard av.....4200
El Cajon av.....4300
Meade av.....4400
Monroe av.....4500
Madison av.....4600
Boundary 4700

IMPERIAL AV
(formerly M)
E fr 7th 9 blks S of Broadway
7th 700
8th 800
9th 900
10th 1000
11th 1100
12th 1200
13th 1300
14th 1400
15th 1500
16th 1600
17th 1700
18th 1800
19th 1900
20th 2000
21st 2100
22d 2200
(23d not open)
24th 2400
25th 2500
26th 2600
27th 2700
28th 2800
29th 2900
30th 3000
31st 3100
32d 3200
33d 3300
34th 3400

INDIA.
N fr the bay 2 blks W of State
I begins..... 500
Market 600
G 700
F 800
E 900
D 1000
C 1100
B 1200
A 1300
Ash 1400
Beech 1500
Cedar 1600
Date 1700
Fir 1900
Grape 2000
Hawthorn 2100
Ivy 2200
Juniper 2300
Kalmia 2400
Laurel 2500
Maple 2600
Nutmeg 2700
Olive 2800
Palm 2900
Quince 3000
Redwood 3100
Spruce 3200
Sassafras 3300
Thorn 3400
Upas 3500
Vine 3600
Glenwood dr begins .....——
Willow 3700
Chambers 3800
Storey 3900
Harasthy 4000
McKee 4100

INDIANA.
N fr Upas 1 blk W of Georgia
Upas 3400
Myrtle av.....3600
Cypress 3700
Park blvd.....3800
Robinson av.....3800

INDIANA AV.
(East San Diego)
SE fr Home av bet Diamond and Emerald
Home av 4000
Summit av 4100

EATERIA —FOR— GOOD EATS
THIRD AND E STREETS

"BETTER BE SAFE THAN SORRY"
MUTUAL LIFE OF NEW YORK W. A. BOLTON, District Mgr.
ACCIDENT, HEALTH AND FIRE INSURANCE—BONDS
BOLTON COMPANY, 308 WATTS BLDG. (FIFTH & E STS.) PHONE, M. 4358

Valley dr.....——
Indianapolis begins .....——
Euclid av.....——

INDIANAPOLIS.
(East San Diego)
— fr Indiana av 3 blks E Home av, NE and E to and beyond Euclid av.

INGALLS.
N fr Douglass ¼ blk W of Jackdaw
Douglas 3950
Washington 4000
Ft. Stockton Dr.4050
Lewis 4100
Montecito Way..4150
Arbor dr 4200
Hunter 4250
Barr 4300

INGLESIDE AV.
N fr Sunset blvd 1 blk W of Arguello
Sunset blvd.....2100
Witherby 2200

IOWA.
N fr University av 1 blk E of Illinois
University av...3900
Lincoln av.....4000
Polk av.....4100
Howard av.....4200
El Cajon av.....4300
Meade av.....4400
Boundary 4400

IRONWOOD AV.
SE fr Una 1 blk E of Jutewood
Una 3500
Vesta 3600
39th 3700

IRVING AV.
Se fr N bet Harrison and Julian avs
N 1800
Crosby 1900
Dewey 2000
Evans 2100
Sampson 2200
Sicard 2300
28th 700

ISLA VISTA DR.
(East San Diego)
E fr Euclid av 1 blk S of Center
Euclid av 4600

IVY.
E fr 1st 1 blk N of Hawthorn
1st 100
2d 200
3d 300
4th 400
5th 500
(Balboa Park not open to 28th)
28th 2800
Granada .....——
29th 2900
Dale .....——
30th 3000
Fern .....——
31st 3100
32d 3200
Bancroft .....——
33d 3300
Felton .....——
Gregory .....——
Hillside 3400
Arcadian av.....3450
Commonwealth av3500
Pentuckett av....——

IVY (West)
W fr 1st 1 blk N of Hawthorn
1st 100
Front 200
Albatross 300
Brant 400
Union 500
State 600
Columbia 700
India 800
Arctic 900
California 1000

IVY CT.
E fr 28th 1 N of Logan av
28th 2800
29th 2900
30th 3000

IVY LANE.
E fr 5th 1 blk N of Walnut av
5th 500
6th 600

J.
E fr 1st 6 blks S of Broadway
1st 100
2d 200
3d 300
4th 400
5th 500
6th 600
7th 700
8th 800
9th 900
10th 1000
11th 1100
12th 1200
13th 1300
14th 1400
15th 1500
16th 1600
17th 1700
18th 1800
19th 1900
20th 2000
21st 2100
22d 2200
23d .....not open
24th 2400
25th 2500
26th 2600
27th 2700
(Not open to 28th)
28th 2800
Hoitt .....——
29th 2900
Dodson .....——
30th 3000
31st 3100
32d 3200
33d 3300
34th 3400
35th 3500
Pascoe 3600

JACKDAW.
N fr junction of Horton av and Thorn
Horton av.....3300
Upas 3400
Walnut 3500
Brookes av.....3600
Market rebegins.3650
Sutter 3700
(Not open to Douglas)
Douglas 3900
Washington 4000
Ft Stockton dr ..4050
Lewis 4100
Montecito Way..4150
Arbor dr 4200
Hunter 4250

JACKSON.
(Old Town)
NE fr Whitman 1 blk NW of Wallace
Whitman 4250
Chestnut 4300
Hickory 4350
Fort Stockton dr.4400
Pine 4450
Cherry 4500

JAMUL.
NE fr Cuyamaca 1 blk E of 40th
Cuyamaca .....——
Polomar .....——

JEFFERSON.
W fr Noell 1 blk N of La Jolla av
Noell 700
Estudillo 800
Wright 2050
Bandini 2100
Couts 2150
Witherby 2200
Hortensia 2250
Trias 2300
Ampudia 2350
Arista 2400
Conde 2450
Harney 2500
Twiggs 2600
Mason 2700
Smith 2750
Wallace 2800
Taylor 2900
Rosecrans 3000
Gaines 3100
Riley 3200
Greenwood 3300

JEFFERSON AV.
(East San Diego)
NW fr 1 blk S of Geary, 1 blk E of Madison ov
Geary 2900
Powell 3000
Hayes 3100
Suffolk 3200
Norfolk 3300
Kearney 3400

SAN DIEGO
CASH REGISTER CO.
C. M. PATTERSON
Manager
HIGH GRADE REBUILT REGISTERS AND TYPEWRITERS RENTED and REPAIRED
951 8th
Phone Main 2438

Do Your Banking in National City
Peoples National Bank
A Good Bank in a Good Town

AUTO REPAIRING
WELDING AND BRAZING
1558 INDIA
HOFFMAN'S MACHINE SHOP
ESTABLISHED 1914
GENERAL MACHINE WORK
AUTO PARTS
PHONE, MAIN 1785

H. A. CAMERON CO. INSURANCE—BONDS
The Office of Efficiency. Established 1910
UNION BUILDING PHONE, MAIN 4953

E. M. SKEATS & SON
GEOLOGICAL MAPS AND REPORTS
750 EIGHTH ST.
PHONE MAIN 2858

P. M. DAIRY CO.
Manufacturers and Distributors of
Purity Dairy Products
COTTAGE CHEESE
ICE CREAM
BUTTER
CREAM
MILK KEFIR
12th & K Sts.
Phone, MAIN 3311
Butter and Egg Dept.-701 Fifth
HOME 2431
Main 411

JEFFERSON AV. (Normal Heights)

E fr Mission dr 1 blk N of Adams av
Mission dr.....3400
35th 3500
36th 3600
37th 3700
38th 3800
Hawley blvd....3900
40th begins.....4000
41st 4100
42d 4200
(Mission dr not open to Terrace dr)
Terrace dr.....4400
Kensington dr...4500
Marlborough dr..4600
Edgeware dr....4700
County rd.....4800

JOHNSON AV.

W fr Maryland 2 blks N of Lincoln av
Maryland 1400
Hayes av begins.1300
Vermont ends ...1200
10th 1000

JUAN (Old Town)

NW fr Witherby 1 blk E of San Diego av
Witherby 2200
Hortensia 2250
Trias 2300
Ampudia 2350
Arista 2400
Conde 2450
Harney 2500
Twiggs 2600
Mason 2700
Wallace 2800
Taylor 2900
Rosecrans 3000
Gaines 3100
Riley 3200
Greenwood 3300

JULIAN AV.

SE fr N 2 blks N of Logan av
N 2100
Beardsley 1800
Crosby 1900
Dewey 2000
Evans 2100
Sampson 2200
Sicard 2300

JUNIPER.

E fr 1st 1 blk N of Ivy
California 1100
Arctic 1000
India 900
Columbia 800
State 700
Union 600
Curlew 500
Brant 400
Albatross 300
Front 200
1st 100
2d 200
3d 300
4th 400
5th 500
Park av begins..——
Balboa Park (not open to 28th) .
28th 2800
Granada .....——
29th 2900
Dale .....——
30th 3000
Fern ends .....——
31st 3100
32d 3200
Bancroft .....——
33d 3300
Felton .....——
Gregory .....——
Hillside 3400
Arcadian av ends.——
Commonwealth av.3500
Pentucket av 3600

JUNIPER (West)

W fr 1st 1 blk N of Ivy
1st 100
Front 200
Albatross 300
Brant 400
Curlew 500
Union 600
State 700
Columbia 800
India 900
Arctic 1000
California 1100

JUTEWOOD AV.

SE fr Una 1 blk N of Kingwood av
Una 3500
Vista 3600

K.

E fr the bay 7 blks S of Broadway
3d 300
4th 400
5th 500
6th 600
7th 700
8th 800
9th 900
10th 1000
11th 1100
12th 1200
13th 1300
14th 1400
15th 1500
16th 1600
17th 1700
18th 1800
19th 1900
20th 2000
21st 2100
22d 2200
23d 2300
24th 2400
25th 2500
26th 2600
27th 2700
Langley begins ..——
28th 2800
Holtt begins ....——
29th 2900
Dodson begins ..——
30th 3000
31st 3100
32d 3200
33d 3300
Hoffman 3400

KALMIA.

E fr 1st 1 blk N of Juniper
1st 100
2d 200
3d 300
4th 400
5th 500
Park av 600
Balboa Park (not open to 28th)
28th 2800
29th 2900
30th 3000
San Marcos begins——
Capitan begins..——
31st 3100
Moreno begins...——
32d 3200
Bancroft .....——
33d 3300
Felton .....——
Gregory .....——
Hillside 3400

KALMIA (West)

W fr 1st 1 blk N of Juniper
1st 100
Albatross 200
Brant 300
Curlew 400
Union 500
State 600
Columbia 700
India 800
Arctic 900
California 1000

KANSAS.

N fr University av 1 blk W of 30th
Lincoln av 4000
Polk av 4100
Howard av 4200
El Cajon av.....4300
Meade av 4400
Monroe av 4500
Madison av 4600
Adams av 4700
Works av begins——
Collier av ends..4800
Copley av 4900

KEARNEY. (East San Diego)

NE fr Boundary 5 blks S of University av
Boundary .....——
Mission av .....——
Madison av .....——
Jefferson av ....——
Wabash av ends.——
Storey av begins.——
Bradt begins....——
Washington av..——

KEARNEY AV.

SE fr N 1 blk N of Logan av
N 1900
Sigsbee 1700
Beardsley 1800
Crosby 1900
Dewey 2000
Evans 2100
Sampson 2200
Sicard 2300

SEE | YOUNG & CHAMBERLAIN | FOR
1126-1136 FRONT STREET
PREST-O-LITE BATTERIES, CARBURETORS, MAGNETOS, ETC.
EVER-READY WELDING SERVICE, AUTOMOTIVE ELECTRICIANS, AND VULCANIZING

SOUTHERN ELECTRICAL CO.

At Third and E Sts. Main 4730 At Seventh and Broadway

KEATING.
N fr Titus 1 blk NE of Andrews
Titus 4000
Linwood 4100
Guy 4200
Puterbaugh 4300
Torrence 4400
Neale 4500
Sutter 4600
Hall 4700
Sublet 4800

KENSINGTON DR. (Normal Heights)
N fr Monroe av 2 blks E of 48th
Monroe av 4400
Mission dr 4500
Park pl begins..4600
Adams av 4700
Jefferson av 4800
Glen rd 4900
Cambridge begins.5000
Oxford av begins.5100
Crescent dr begs.5200
Plymouth av 5300

KINGSWOOD
SE fr 1 blk N of Una bet Jutewood and Linden av
Linden av 3500
Vesta 3600

KITE.
N fr terminus of Horton av 4 blks W of Goldfinch
Horton av 3400
Walnut 3500
Brookes av 3600
Puterbaugh .....——

KLAUBER. (East San Diego)
E fr Boundary 1 blk S of University av
Boundary 3300
Mission av 3350
Wabash av 3400
Swift av 3450
Pacific av 3500
Wilson av 3550
Storey av 3600
Cherokee av 3650
Reed av 3700
Thomas av 3750
Daley av 3800
Sisson av 3850
Hugo av 3900
Conklin av 3950
Stockton av 4000
Copeland av 4050
Van Dyke av 4100
Pauly av 4150
Fairmount av ...4200
Colonial av 4250
Highland av 4300
Cabrillo 4350
Chamoune 4400
Mentone 4450
Menlo 4500
Serria 4550
Euclid 4600

KURTZ.
NW fr Junction California and Walnut
California 3600
Bean 1600
Emory 1650
Harasthy 1700
Clayton 1750
Sutherland 1800
Noell 1900
Estudillo 2000
Wright 2050
Bandini 2100
Couts 2150
Witherby 2200
Hortensia 2250
Trias 2300
Ampudia 2350
Arista 2400
Conde 2450
Harney 2500
Twiggs 2550
Mason 2600
Smith 2700
Wallace 2800
Taylor 2900
Rosecrans 3000
Gaines 3100
Riley 3200
Greenwood 3300

L.
E fr the Bay 8 blks S of Broadway
5th 500
6th 600
7th 700
8th 800
9th 900
10th 1000
11th 1100
12th 1200
13th 1300
14th 1400
15th 1500
16th 1600
17th 1700
18th 1800
19th 1900
20th 2000
21st 2100
22d 2200
23d not open....——
24th 2400
25th 2500
26th 2600
27th 2700
Evans .....——
Hensley .....——
28th 2800
29th 2900
30th 3000
31st 3100
32d 3200
33d 3300

LAFAYETTE AV. (East San Diego)
N fr Park av 1 blk E of Nelson av
Park av 3000
Estrella pl 3100
Lexington av 3100
Pearl 3200
Chatham 3300
Centre 3400
Clark 3500
Howard 3600

LA JOLLA AV.
W fr Clayton 2 blks s of Columbia.
Clayton 1800
Sutherland 1850
Noell 1900
Estudillo 2000
Wright 2050
Bandini 2100
Couts 2150
Witherby 2200

LANDIS.
E fr Alabama 2 blks s of University av.
Alabama 2100
Mississippi 2200
Louisiana 2300
Texas 2400
Arizona 2500
Arnold .....——
Villa Terrace ...2600
Oregon 2700
28th 2800
Utah .....——
Sherman 2900
29th .....——
30th 3000
Grim .....——
31st 3100
Herman .....——
32d 3200
Bancroft 3250
33d 3300
Boundary .....——

LANGLEY.
N fr K 1 blk E of 27th.
K 300
J 400
I 500

LARK.
N fr Willow 5 blks w of Goldfinch.
Walnut 3500
Brookes av 3600
(not open to Douglas)
Douglas 3950
Washington 4000
Fort Stockton dr.4050
Lewis 4100
Montecito way ..4150
Arbor dr 4200
Hunter 4250
Barr 4300

LAUREL.
E fr 1st 1 blk n of Kalmia.
1st 100
2d 200
3d 300
4th 400
5th 500
Park av 600
Balboa Park (not open to 28th) .
28th 2800
29th 2900
30th 3000
San Marcos .....——
Capitan ends 3100
Descanso .....——
Mareno .....——
32d 3200
Bancroft .....——
33d 3300
Felton .....——
Gregory 3400
Hillside ends ....——

AETNA
Life, Accident, Etc.
G.et
A.etna-ized
BY
GIST
INSURANCE SERVICE
GILMAN A. GIST
202 Owl Bldg.
MAIN 188

JONES-MOORE PAINT HOUSE
WHOLESALE RETAIL
Paint
Varnish
Roofings
Cor. 5th and A Streets

EASY PAYMENTS
Eight Floors of Quality and Beauty in Furniture, Carpets, Rugs, Draperies, Office Equipment, Phonographs.
THE BLEDSOE COMPANY
FURNITURE
1101 SIXTH ST.
201 C STREET

CALIFORNIA IRON WORKS

PHONE, MAIN 1336 (INCORPORATED)

FOOT OF SEVENTH STREET SAN DIEGO, CALIFORNIA

ENGINEERS FOUNDERS MACHINISTS

Structural Iron and Steel Contractors

Freight and Passenger Elevators

The Davis UNDERTAKING CO.

1752 4th

MAIN 2376

HOME 1913

LAUREL (West)

W fr 1st 1 blk n of Kalmia.

1st 100
Front 200
Albatross 300
Brant 400
Curlew 500
Horton av begins——
Union 600
State 700
Columbia 800
India 900
Artic 1000
California 1100

LEMON GROVE BLVD.

E fr 33d 1 blk n of F

33d 3300
34th 3400
35th 3500
36th ends 3600
Boundary 3900
Vista av 4000
Penn av 4100
Ohio av 4300

LEMON VILLA (East San Diego)

S fr El Cajon av 2 blks E of Douglas av.

LEMONA AV. (East San Diego)

N fr Anna av 1 blk e of Molino.

Anna av 4100
Orange av ends..4200
Stanton begins...4200
Florence av ends.4300
El Cajon av 4400
Elliott 4500

LEWIS

E fr 1st 1 blk n of Washington

1st 100
Bachman 200
3d 300
4th 400
5th 500
6th 600

LEWIS-WEST.

W fr 1st 1 blk n of Washington

1st 100
Albatross 200
Brant 300
Curlew re-begins 400
Dove 500
Eagle 600
Falcon 700
Goldfinch 800
Hawk 900
Ibis 1000
Jackdaw 1100
Ingalls 1200
Hooker 1300
Randolph 1400
Calhoun 1500
Stephens 1600
Fort Stockton dr.1700

LEXINGTON AV. (East San Diego)

NE fr junction of Trainor and Lafayette, 1 blk S of Pearl.

Lafayette ends ..3800
Trainor begins...——
Sisson av ends..3850
Church begins ..——
Hugo av ends....3900
Pearl av ends...——
Conklin av ends.3950
Wall av begins..——
Stockton av ends.4000
Horton ends 4050
Chatham ends ..——
Main begins ....——
Van Dyke av ends 4100
Center ends .....——
Pauly av ends..4150
Mission begins..——

LIBERTY

— fr Villa av 2 blks E Boundary.

LINCOLN AV.

E fr 10th 1 blk N of University av

10th 1000
Vermont 1100
Maryland begins 1200
Hendricks av ends 1400
Cleveland .....——
University blvd..1600
Center 1700
Park blvd 1800
Georgia 1900
Florida 2000
Alabama 2100
Mississippi 2200
Louisiana 2300
Texas 2400
Arizona 2500
Hamilton 2600
Oregon 2700
Idaho 2800
Utah 2900
Kansas 2950
30th 3000
Ohio 3100
Illinois 3150
Iowa 3200
Missouri 3250
Boundary 3300

LINDEN AV.

SE fr 1 blk N of Una bet Kingwood av and the bay

Una 3500
Vesta 3600

LINWOOD.

NW fr Benson 1 blk N of Titus

Benson begins...1550
Fremont 1600
Wellborn 1650
Andrews 1700
Keating 1750
Pringle 1800
Mission Hills blvd 1850
Clark 1900
Henry 1950
Alemeda pl 2000
Miller 2050
Bandini 2100
Couts 2150
Witherby 2200

LOGAN AV.

SE fr N bet 15th and 17th

N 1500
16th 1600
Sigsbee 1700
Beardsley 1800
Crosby 1900
Dewey 2000
Evans 2100
Sampson 2200
26th 2600
27th 2700
28th 2800
29th 2900
30th 3000
31st 3100
32d 3200
(Closed from 32d to 36th)
37th 3700
38th 3800
39th 3900
40th 4000
41st 4100

LOMA PASS.

S fr Sunset blvd 1 blk W of Alameda dr

Sunset blvd 4100
Puterbaugh 4000

LOS PINOS AV.

E fr San Miguel 1 blk N Woolman, E to Wild.

LOUISIANA.

N fr Upas 1 blk W of Texas

Upas 3400
Myrtle av 3500
Dwight 3600
Landis 3700
Wightman 3800
University av ...3900
Lincoln av 4000
Polk av 4100
Howard av 4200
El Cajon av 4300
Meade av 4300
Monroe av 4400
Mission av 4500
Madison av 4600
Adams av 4700

LYNDON RD.

S fr Sheridan av 1 blk E of Howard

Sheridan av 1700
St James pl.....4200

M.

(changed to Imperial av.)

McCLELLAN.

N fr Ash 1 blk E of 36th

Ash 1400
Beech 1500
Cedar 1600
Date 1700
Elm 1800
Fir 1900
Grape 2000
Boundary 2500

PAIGE MOTOR CARS

THE 4 BIG OLSON BROTHERS

REPAIRING and SUPPLIES

942 COLUMBIA

MAIN 458

CONSULT THE

BROWN OPTICAL CO.

1011 FIFTH STREET

GROUND FLOOR, FIRST NATIONAL BANK BLDG.

MAIN 2997

V. WANKOWSKI & CO., INC.
V. WANKOWSKI GEORGE D. EASTON
INSURANCE—SURETY BONDS PHONE, MAIN 2029 341-2-3-4 SPRECKELS BLDG.

McKINLEY AV. Normal Heights)
E fr Mission dr 1 blk N of Jefferson av
Mission dr 3400
35th ends 3500
36th 3600
37th ends 3700
38th 3800
Hawley blvd 3900
40th 4000
41st 4100
Mission dr 4200

McLAURENS LANE.
E fr 32d ½ blk N of K
32d .....——
Bancroft .....——
33d 3300
34th 3400

MADISON AV.
E fr Garfield av bet Monroe and Adams avs
Garfield 800
New Hampshire.. 900
Massachusetts ..1000
Rhode Island ...1100
New York .....,1200
Delaware 1300
Maryland 1400
Cleveland av ..1500
Campus av 1600
North av 1700
Park blvd 1800
Georgia 1900
Florida 2000
Alabama 2100
Mississippi 2200
Louisiana 2300
Mission av .....——
Texas ends 2400
Arizona 2500
Hamilton 2600
Oregon 2700
Idaho 2800
Utah 2900
Kansas .....——
30th 3000
Ohio .....——
Illinois ends ....——
Boundary 3100
32d rebegins 3200
33d 3300
34th 3400
35th 3500
36th 3600
37th 3700
38th 3800
Hawley blvd 4000
41st 4100
42d 4200
43d 4300
44th 4400

MADISON AV. (East San Diego)
N fr 1 blk S of Geary 2 blks E of Boundary
Boundary 2700
Geary 2800
Powell 2900
Hayes 3000
Suffolk 3100
Norfolk 3200
Kearney 3300
Fulton 3400
Bowery 3500

MAIN.
SE fr S 16th 3 blks S of Logan av
16th 1600
Sigsbee 1700
Beardsley 1800
Crosby 1900
Dewey 2000
Evans 2100
Sampson 2200
Sicard 2300
Schley ends 2400
26th 2600
27th 2700
28th 2800
29th 2900
30th 3000
31st 3100
32d 3200
Gem begins 3300
Pluto 3400
Rigel begins 3500
Sive begins 3600
Una 3700
Vesta 3800
39th 3900
Yama 4000

MAIN. (East San Diego)
SE fr Lexington av 1 blk N of Horton
Lexington av....——
Park av .....——
Montgomery ....——

MANZANITA. (East San Diego)
N fr Anna av 1 blk E of Winona
Anna av 4100
Orange av 4200
Florence av 4300
El Cajon av 4400
Elliot 4500
Arnold 4600
Cunningham 4700
Roland 4800

MAPLE.
E fr 1st 1 blk N of Laurel
1st 100
2d 200
3d 300
4th 400
5th 500
Park av 600
(Balboa Park not open to 28th)
28th 2800
29th 2900
30th 3000
31st 3100
32d 3200
Bancroft 3300
Felton .....——
Gregory 3400

MAPLE (West)
W fr 1st 1 blk N of Laurel
1st 100
Front 200
Albatross 300
Brant 400
Curlew 500
Horton av 600
Union 700
State 800
Columbia 900
India 1000
Arctic 1100
California 1200

MARCEY AV.
E fr Logan 2 blks N of National av
26th 2600
27th 2700
28th 2800

MARILOU. (East San Diego)
N fr Eucalyptus 1 blk E of Boundary
Eucalyptus 1300
Sumac 1400
Park 1500
Monte 1600

MARINE VIEW.
E fr Osborne 1 blk N of Division
Osborne 2300
Anthony dr 2400
40th 4000
33d 3300
Division 4000

MARKET. (formerly H)
E fr 1st 4 blks S of Broadway
1st 100
2d 200
3d 300
4th 400
5th 500
6th 600
7th 700
8th 800
9th 900
10th 1000
11th 1100
12th 1200
13th 1300
14th 1400
15th 1500
16th 1600
17th 1700
18th 1800
19th 1900
20th 2000
22d 2200
23d not cut thru.——
24th 2400
25th 2500
26th 2600
27th 2700
28th 2800
Hiatt .....——
29th 2900
Dodson ends ....——
30th 3000
31st 3100
32d 3200
33d 3300
Merritt 3400


FRANK FEGER
SAN DIEGO'S LEADING MERCHANT TAILORS
243 WEST F
PHONE MAIN 1287
BROS
JOHN


TIP-TOP AND KLEEN MAID BREAD
MANUFACTURED BY SNOWFLAKE BAKING CO.
HOME 1047 MAIN 47
SOLD BY ALL GROCERS

WASHING MACHINES
SEWING MACHINES
VACUUM CLEANERS
HEATING APPLIANCES
PORTABLE LAMPS
955 SIXTH STREET

Hartwell
ELECTRIC COMPANY

ELECTRICAL CONTRACTORS
LIGHTING FIXTURES
MOTORS, MOTOR REAIRING
MAZDA LAMPS
TELEPHONE, MAIN 318

SUNSET
ENGRAVING
COMPANY
Commercial
Artists
and
Engravers
9th Floor
Timken
Bldg.
MAIN 1517

JOHN
NIVEN
LICENSED
Insurance
Broker
REAL
ESTATE
INVESTMENT
SECURITIES
240
C STREET

MARKET (WEST)
(formerly H)
W fr 1st 4 blks S of Broadway
1st 100
Front 200
Union 300
State 400
Columbia 500
India 600
Arctic 700
California 800

MARLBOROUGH DR.
(Normal Heights)
N fr Monroe av 1 blk E of Kensington dr
Monroe 4500
Mission dr 4600
Adams av 4700
Jefferson av 4800
Oxford av 4900
Plymouth av 5000

MARTIN AV.
E fr 30th 3 blks N of National av
30th 3000
31st 3100
32d 3200
(not open to 34th)
34th 3400
35th 3500
(not open to 37th)
37th 3700
38th 3800
39th 3900
40th 4000

MARYLAND.
N fr Lincoln av 3 blks W of University blvd
Lincoln av 4100
Tyler ends 4200
Arnold pl .....
Van Buren av ends 4300
Meade av 4400
Monroe av 4500
Madison av 4600

MASON (Old Town)
NE fr Kurtz 1 blk NW of Twiggs
Kurtz 3750
Hancock 3800
Moore 3850
Jefferson 3900
Congress 3950
San Diego av 4000
Calhoun 4050
Juan 4100
Sunset blvd 4200
Whitman 4250
Chesnut 4300
Hickory 4350
Ft Stockton dr..4400
Pine 4450
Cherry 4500

MASON PL.
(Normal Heights)
E fr N end 41st 1 blk N of Mission dr
41st 4100
Benton pl ends..4200

MASSACHUSETTS.
N fr Buchanan 1 blk E of New Hampshire
Buchanan 4400
Madison av 4600
Garfield 4700

MEADE AV.
E fr New Jersey bet El Cajon av and Monroe avs
New Jersey 1400
Maryland 1500
Cleveland av 1600
Campus av 1700
North av 1800
Park blvd 1900
Georgia 2000
Florida .....
Alabama 2100
Mississippi 2200
Louisiana 2300
Texas 2400
Arizona 2500
Hamilton 2600
Oregon 2700
28th 2800
Utah .....
Kansas 2900
30th 3000
Ohio 3100
Illinois 3200
Iowa ends 3300
Boundary 3800

MECHANIC.
(East San Diego)
N fr Olive av 1 blk E of 35th
Olive av 4400
Monroe av 4500

MENLO.
(East San Diego)
N fr Ohio 1 blk E of Mentone
Ohio 3200
Chatham 3300
Center 3400
Clark 3500
Howard 3600
(not open to Castle)
Castle 3700
Klauber 3800
University av ...4000
Anna 4100
El Cajon av.....4200
Orange av.....4300
Olive begins 4400

MENLO AV.
(Normal Heights)
E fr Mission dr 2 blks E N end of 44th
Mission dr 4700
Bonnie Brae av..4800

MENTONE.
(East San Diego)
N fr Ohio av 1 blk E of Chamoune
Ohio av 3200
Chatham 3300
Center 3400
Clark 3500
Howard 3600
(not open to Castle)
Castle 3700
Klauber 3800
University av ..4000
Anna av 4100
El Cajon av.....4200
Orange av.....4300

MERIDIAN.
S fr Southern 1 blk E Urban.

MERRITT.
NE fr 35th 1 blk N of Market
35th 3500
Peak 700
36th 3600

MIDWAY DR.
(North San Diego)
NW from Tide to river bed.

MILBRAE.
S fr Wabash 1 blk E of 37th
Wabash 300

MILLER.
N fr ½ blk S of Titus 3 blks E of Wetherby
Titus 3550
Linwood 3600
Guy 3650
Puterbaugh 3700
Orizaba begins..4100
Sunset blvd 4200

MINERVA.
E fr 34th 1 blk S of Webster
34th 3400
Francis 3450
35th 3500
36th 3600

MISSION.
W fr Hawley 3 blks N of Upas
Hawley 400
Eagle 500
Goldfinch 600
Hawk 700
(not open to Ingalls)
Ingalls 1100

MISSION.
(East San Diego)
SE fr junction of Pauly av and Center
Pauly av 3400
Fairmount av ...3500

MISSION AV.
NE fr junction Park blvd and Meade av
Meade av 1800
Park blvd .....
Georgia 1900
Florida 2000
Alabama 2100
Mississippi 2200
Louisiana 2300
Herman 3150
Monroe 4500
Madison av 4600
Adams av 4700

MISSION AV.
(East San Diego)
NW fr 1 blk S of Geary 1 blk E of Boundary

SERVICE BRANCH
936
SECOND STREET
NEAR BROADWAY
SAN DIEGO

SAVAGE
TIRES

HAVE YOU SEEN
THE
SAVAGE SERVICE
CREED?

If it's building material you want, see **THE DIXIE LUMBER AND SUPPLY CO.**

WE SELL EVERYTHING TO BUILD ANYTHING

BOTH PHONES — UNIVERSITY AVE. AND OHIO ST.

Geary 2900
Powell 3000
Hayes 3100
Suffolk 3200
Norfolk 3300
Kearney 3400
Fulton 3500
Bowery 3600
Castle 3700
Klauber 3800
University av ..3900
Steiner 4000
Anna av 4100
Orange av 4200

MISSION DR.
(Normal Heights)
N fr Adams av 1 blk E of 32d
Adams av 3200
Jefferson av begins 3300
McKinley av begins 3400
Cliff pl .....——
36th ends 3600
Panama pl .....——
Arthur av begins.3700
Flora pl begins.——
38th ends 3800
Hawley blvd 3900
40th ends .....——
41st .....——
Benton pl begins.——
Sidney pl begins.——
Eugene pl begins.——
Arthur av ends.4200
41st .....——
McKinley av ends 4150
Wilma pl begins.4200
Selma pl begins.——
Jefferson av ends.——
43d ends 4300
44th ends .....——
Belmont av begins .....——
Menlo av begins.——
Adams av 4550
Gilmore pl begins .....——
44th 4400
Reed pl begins...——
45th ends 4500
46th 4600
47th 4700
48th 4800
Terrace dr 4900
Kensington dr...5000
Marlborough dr..5100
Edgeware rd 5200
County rd .....——

MISSION GRADE.
E fr 6th 1 blk N of Washington
6th 600
Mission Valley ..4000

MISSION HILLS BLVD.
NE fr N end of Arctic 1 blk N of Pringle
Arctic ends 3500
Titus .....——
Linwood 3600
Guy .....——
Puterbaugh 3700
Torrance .....——
Neale 3800
Stephens 4000

MISSISSIPPI.
N fr Upas 1 blk E of Alabama
Upas 3400
Myrtle 3500
Dwight 3600
Landis 3700
Wightman 3800
University av ...3900
Lincoln av 4000
Polk av 4100
Howard av 4200
El Cajon av 4300
Meade av 4400
Monroe av 4500
Mission av 4500
Madison av 4600
Adams av 4700

MISSOURI.
N fr University av 1 blk E of Iowa
(Changed to 32d)

MOLINO.
(East San Diego)
N fr Anna av 1 blk E of Altadena
Anna av 4100
Orange av 4200
Florence av 4300
El Cajon av.....4400
Elliott av 4500

MONROE AV.
E fr New Jersey bet Meade and Madison avs
New Jersey 1200
Maryland 1400
Cleveland 1500
Campus 1600
North av 1700
Park blvd 1800
Georgia 1900
Florida 2000
Mission av .....——
Alabama 2100
Mississippi 2200
Louisiana 2300
Texas 2400
Arizona 2500
Hamilton .....——
Oregon 2600
Idaho 2700
Utah 2800
Kansas 2900
30th 3000
Ohio 3800
Illinois 3900
Boundary 4000
(East San Diego)
Reed av 3700
Thomas av 3751
Daley av 3800
4th ends 3851
Hugo av 3900
Conklin av 3950
Stockton av 4000
5th ends 4030
Copeland av 4060
Van Dyke av 4100
Pauly av 4150
Fairmount av ...4200
Orangewood av..4250
Highland av 4300
Menlo av 4500
Granada av 4550
Euclid av 4600
Alpine av 4650
Estrella av 4700
Cerros av 4751
Kensington dr begins 5100
Marlborough dr begins 5300
Edgeware rd begins 5400
Stockton ends ...5500
5th ends 5700
Copeland ends ..5800
Van Dyke ends...5900
Pauly av ends.. 6000
Fairmount av ...6100
Orangewood av ..6200
Highland av 6300
Menlo av 6400
Granada av 6500

MONTE.
(East San Diego)
E fr Boundary 1 blk N of Park av
Boundary 3700
Ravenna av 3800
Marilou 3900
Pennsylvania av..4000
Gordon av 4100
Highland 4200

MONTECITO WAY.
E fr 1st 1 blk N of Lewis
1st 100
Bachman pl 200
3d 300
4th 400
5th 500

MONTECITO WAY
(West)
W fr 1st 1 blk N of Lewis
1st 100
Front 200
Albatross 300
Brant 400
Curlew 500
Dove 600
Eagle 700
Falcon 800
Goldfinch 900
Hawk 1000
Ibis 1100
Jackdaw 1200
Ingalls 1300
Lark 1400
Randolph 1500
Palmetto Way ..1600
Arbor dr 4200
Hermosa way ...1800
Sierra Vista 1900

MONTE VISTA AV.
(East San Diego)
N fr El Cajon av 1 blk W of Menlo av.
El Cajon av 4300
Norward ends ...4400

MONTGOMERY AV.
(East San Diego)
NE fr junction of Dodge av and Trainor 1 blk S of Park av
Dodge av .....——
Trainor .....——
Church .....——
Wall .....——
Horton av .....——
Brooklyn av .....——

Barney & Barney

Insurance
Bonds
Loans
Liability
Compensation

PACIFIC MUTUAL LIFE INS. CO.

Scripps Bldg.
(2nd Floor)

PROCESS PATENTED BY THE SPRECKELS" SAVAGE" TIRE COMPANY SAN DIEGO, CALIF.

GRAFINITE TUBES

THE ONLY INNER TUBE GUARANTEED NOT TO STICK TO THE CASING

CALIFORNIA COMMERCIAL COLLEGE

7TH, COR. BROADWAY

MAIN 982

TRANSFER

SHEPHERD'S TRANSFER and STORAGE

1228 Fourth

DISTRIBUTOR SAN DIEGO COUNTY

VELIE AND GARDNER MOTOR CARS

100% VALUE

Service and Parts

JOHN MOYNAHAN

1125 FIRST

Main 614

MOORE.
W fr California bet La Jolla av and Hancock
California 3750
Harasthy 1750
Clayton 1800
Sutherland 1850
Noell 1900
Estudillo 2000
Wright 2050
Bandini 2100
Couts 2150
Witherby 2200
Hortensia 2250
Trias 2300
Ampudia 2350
Arista 2400
Conde 2450
Harney 2500
Twiggs 2600
Mason 2700
Smith 2750
Wallace 2800
Taylor 2900
Rosecrans 3000
Gaines 3100
Riley 3200
Greenwood 3300

MYRTLE AV.
E fr 10th 1 blk N of Upas
10th 1000
Vermont 1200
Richmond 1400
Albert 1500
Herbert 1600
Park blvd 1700
Indiana 1800
Georgia 1900
Florida 2000
Alabama 2100
Mississippi 2200
Louisiana 2300
Texas 2400
Arizona 2500
Arnold 2550
Villa Ter. 2600
Oregon 2700
28th 2800
Utah 2800
Sherman 2850
29th 2900
30th 3000
Ray 3040
Grim 3080
31st 3100
32d 3200
Bancroft 3250
33d 3300
Felton 3350
Boundary .....——

N.
E fr the bay 10 blks S of Broadway
8th 800
9th 900
10th 1000
11th 1100
12th 1200
13th 1300
14th 1400
National av .....——
15th 1500
16th 1600
Logan av .....——
17th 1700
18th 1800
Sigsbee ends .....——
Kearney av begins .....——
19th 1900
20th 2000
21st begins 2100
Julian av begins.——
Beardsley ends...——
22d begins 2200
Irving av begins.——
(23d not open)
24th 2400
Crosby ends .....——
Harrison av begins .....——
25th begins 2500
Grant av begins.——
Dewey ends .....——
26th begins 2600
Franklin av begins .....——
Everett av begins .....——
27th 2700
Evans begins .....——
Hensley begins..——
28th ends 2800
29th 2900
30th 3000
31st 3100
32d 3200
33d 3300
Hoffman 3400

NATIONAL AV.
SE fr N bet 14th and 15th
N 1500
16th 1600
Sigsbee 1700
Beardsley 1800
Crosby 1900
Dewey 2000
Evans 2100
Sampson 2200
Sicard 2300
26th 2600
27th 2700
28th 2800
29th 2900
30th 3000
31st 3100
32d 3200
33d 3300
34th 3400
35th 3500
36th 3600
37th 3700
38th 3800
39th 3900
40th 4000

NEALE.
NW fr Fremont 2 blks N of Puterbaugh
Fremont 1600
Wellborn 1650
Andrews 1700
Keating 1750
Pringle 1800
Mission Hills blvd 1850

NELSON AV.
(East San Diego)
N fr junction of Wabash av and Estrella pla 4 blks E of Boundary
Wabash av 3100
Pearl 3200
Chatham 3300
Centre 3400
Franklin av ends.——

NEVADA AV.
N fr Almond to C 2 E of 43d
Almond 900
Broadway 1000
C 1100

NEW HAMPSHIRE.
S fr Madison 5 blks W of Maryland
Madison av 4600

NEW JERSEY.
N fr Buchanan 1 blk W of Maryland
Buchanan 4300
Proctor begins..——
Meade av 4400
Arch .....——

NEW YORK.
N fr ½ blk S of Madison av 2 blk W of Maryland
Madison av 4600
Garfield av .....——

NEWTON AV.
SE fr N 2 blks SW of Logan av
N 1300
16th begins 1600
Sigsbee 1700
Beardsley 1800
Crosby 1900
Dewey 2000
Evans 2100
Sampson 2200
Sicard 2300
26th 2600
27th 2700
28th 2800
29th 2900
30th 3000
31st 3100
32d 3200
33d 3300
34th 3400
35th 3500
36th 3600

NINETEENTH.
N fr N 1 blk E of 18th
N 1
M 100
L 200
K 300
J 400
I 500
H 600
G 700
F 800
E 900
Broadway 1000
C 1100
B 1200
A 1300
Balboa Park .....——

NINTH.
N fr N 4 blks E of 5th
N 1
Imperial av 100

PATENTS

A. B. BOWMAN

ATTORNEY AT LAW

311 UNION BLDG. MAIN 378-2223W SAN DIEGO, CAL.



A. V. JEDLICK LADIES' TAILORS



"The House of Individuality" 1131 SIXTH ST.

L 200
K 300
I 500
J 400
Market 600
G 700
F 800
E 900
Broadway 1000
C 1100
B 1200
A 1300
Ash 1400
Beech 1500
Cedar 1600
Balboa Park 1700
(not open to Upas)
Upas 3400
Brookes av 3600
Pennsylvania av.3700
Robinson av 3800
Oneida pl ends...——
10th 3800
University av ...3900

NOELL.
NE fr Water 1 blk E of Estudillo
Atlantic 3700
Kurtz 3750
Hancock 3800
Moore 3850
La Jolla av 3900
California 3950

NORDICA AV.
E fr 40th 1 blk S of Eta
40th 4000
41st 4100
42d 4200
Boundary 4300

NORFOLK.
(East San Diego)
NE fr Boundary 1 blk N of Suffolk
Boundary 3350
Mission av 3400
Madison av 3450
Jefferson av 3500

NORMAL
NE fr University av 3 blks E of 10th
University av....3900
Blaine av.....4000
Lincoln av 4100
Polk av 4200
Park blvd 4300

NORTH AV.
N fr Meade av 1 blk W of Park blvd
Meade av 4400
Monroe 4500
Madison 4600
Adams av 4700

NORWOOD.
(East San Diego)
E fr N end of Orchard av
Orchard av 4350
Monte Vista av..4400

NUTMEG.
E fr 1st 1 blk N of Maple
1st 100
2d 200
3d 300
4th 400
5th 500
Park av 600
Balboa Park
(not open to 28th)
28th 2800
Granada begins..——
29th 2900
Dale begins ....——
30th 3000
31st rebegins....3100
32d ends 3200

NUTMEG (West)
W fr 1st 1 blk N of Maple
1st 100
Front 200
Albatross 300
Brant 400
Curlew 500
Dove begins 600
Horton av 700
Union 800
State 900
Columbia 1000
India 1100
Arctic 1200
California 1300

OCEAN VIEW.
S fr M 7 blks E Boundary.

OHIO.
N fr University av 1 blk W of Illinois
University av...3900
Lincoln av 4000
Polk av 4100
Howard av 4200
El Cajon av.....4300
Meade av 4400
Monroe av 4500
Madison av 4600

OHIO
N fr Broadway to Eucalyptus 3 E of 39th
Broadway 1000
C 1100
Butler 1200

OHIO.
(East San Diego)
E fr Standard 1 blk S of Chatham
Standard 4200
Amethyst 4250
Coral 4300
Beryl 4350
Diamond 4400
Emerald 4450
Feldspar 4500
Garnet 4550
Home av 4600

OKLAHOMA.
NE fr Buchanan 1 blk W of Connecticut
Buchanan 4400
Maryland 4500

OLIVE.
E fr 1st 1 blk N of Nutmeg
1st 100
2d 200
3d 300
4th 400
5th 500
Park av 600
Balboa Park
(not open to 28th)
30th 3000
31st 3100

OLIVE (West)
W fr 1st 1 blk N of Nutmeg
1st 100
Front 200
Albatross 300
Brant 400
Curlew 500
Dove 600
Eagle begins 700
Horton av 800
Union 900
State 1000
Columbia 1100
India 1200
Arctic 1300
California 1400

OLIVE AV.
(East San Diego)
E fr Boundary 1 blk N of El Cajon av
Boundary .....——
Reed av 3700
Thomas av 3750
Daley av 3800
4th 3850
Hugo av 3900
Conklin av 3950
Stockton av 4000
5th 4030
Copeland av 4060
Van Dyke av....4100
Pauly av 4150
Fairmount 4200
Orangewood 4250
(not open to Menlo av)
Menlo av 4500
Granada av 4550

OLIVEWOOD TER.
S fr M 1 blk W of 37th.

ONEIDA PL.
N fr Robinson av bet 9th and 10th
Robinson av 3700
9th 3800

ONTARIO AV.
(East San Diego)
E fr South Auburn dr fr Southern 6 blks E Vista.

ORANGE AV.
(East San Diego)
E fr Boundary 1 blk N of Anna av
Boundary 3200
Bancroft 3250
Mission av ends.3300
1st begins 3300
Wabash av 3350
Scott av 3400
Swift av 3450
Pacific av ends..3500
Wilson av 3550
Storey av 3600
Cherokee av 3650

BRASS CASTINGS

Bronze, Brass, Tin, Lead, Aluminum and Zinc

FOUNDRY DIVISION

STANDARD LIGHT CO. of CAL.

1611 J STREET
MAIN 857

BUCK-MOLINA Co.

Paper Box Makers
Quality Printers
Cartons Manufactured

323 5th St.
Tel.. Main 3642

INSURANCE—ALL KINDS

FINTZELBERG & STEINMETZ

926 SEVENTH STREET PHONE. MAIN 829


Six Price INC.
HOME OF HART SCHAFFNER & MARX CLOTHES
HATS - SHIRTS - CAPS - GLOVES - EXCLUSIVE HABERDASHERY
Exclusive but Not Expensive - - 416 BROADWAY

Mead-Haskell Co.

Insurance
Mortgages
Real Estate

140 Third
Tel. Main 5533

Orange Ave.—Cont.
3d begins 3700
Reed av ends....3700
Thomas av ends.3750
Daley av ends...3800
Sisson av ends..3850
4th begins 3850
Hugo av 3900
Conklin av 3950
Stockton av 4000
5th begins 4000
Copeland av.....4150
Van Dyke av....4200
Pauly av 4250
Fairmount av ...4300
Colonial 4350
Highland 4400
Cabrillo 4450
Chamoune 4500
Mentone 4550
Menlo 4600
Sierra 4650
Euclid 4700
Alpine 4750
Estrella 4800
Cerros 4850
Winona 4900

ORANGEWOOD.
(East San Diego)
N fr El Cajon av 1 blk E of Fairmount av
El Cajon av.....4300
Olive av ends....4400

ORCHARD AV.
(East San Diego)
N fr El Cajon av 1 blk E of Highland av
El Cajon av.....4300
Norwood begins.4400

OREGON.
N fr Upas 1 blk W of Idaho
Upas 3400
Myrtle av 3500
Dwight 3600
Wabash av .....——
Landis 3700
University av....3900
Lincoln av 4000
Polk av 4100
Howard av 4200
El Cajon av 4300
Meade av 4400
Monroe av 4500
Madison av 4600
Adams av 4700
Collier av 4800
Copeley av begins——

ORIZABA AV.
W fr Miller 1 blk N of Puterbaugh
Miller 2000
Bandini 2100
Bay View av....2200

OSBORNE.
S fr Birch 1 blk W of 40th
Birch av 2000
Cottonwood av ..2100
Marine View av..2200
Division 2300

OSBORNE PL.
(Normal Heights)
N fr Gilmore pl 1 blk E of Mission dr
Gilmore pl 4600
Adams av 4700

OXFORD AV.
(Normal Heights)
E fr Kensington dr 1 blk N of Jefferson av
Kensington dr...5600
Marlborough dr..5700
Edgeware rd 5800

PACIFIC AV.
(East San Diego)
N fr Howard 1 blk E of Wabash av
Howard 3600
Castle 3700
Klauber 3800
University av ...4000
Anna 4100
Orange av 4200

PALM.
E fr 1st 1 blk N of Olive
1st 100
2d 200
3d 300
4th 400
5th 500
Park av 600
Balboa Park
(not open to 28th)
28th 2800
Granada .....——
29th 2900
Dale .....——
30th 3000
31st 3100

PALM (West)
W fr 1st 1 blk N of Olive
1st 100
Front 200
Albatross 300
Brant 400
Curlew 500
Dove 600
Eagle 700
Falcon begins .. 800
Horton 900
Union 1000
State 1100
Columbia 1200
India 1300
Arctic 1400
California 1500

PALM CT.
E fr 28th 4 N of Logan av
28th 2800
29th 2900
30th 3000

PALMETTO WAY
N fr Ft Stockton dr 1 blk E of Stephens
Ft Stockton dr...4050
Lewis 4100
Montecito Way..4150
Arbor dr 4200
Hunter 4250

PALOMAR.
N fr Woolman av 2 blks E Boundary.

PAMO AV.
N fr Kalmia 1 blk W of 32d
Kalmia 2400
Laurel 2500
Maple 2600

PANAMA PL.
(Normal Heights)
NW fr Mission dr 1 blk N of McKinley av
Mission dr .....——

PANORAMA DR.
(East)
N fr Adams 5 blks E of Park blvd
Adams av 4700
Cliff begins 4800

PANORAMA DR.
(West)
N fr Adams av 3 blks E of Park blvd
Adams av 4700
Cliff pl begins...4800

PARADISE ALLEY.
(East San Diego)
E fr Contour blvd 1 blk S of El Cajon av
Contour blvd 4300

PARDEE.
N fr Imperial av 1 blk E of 35th
Imperial av 100
Tomkins 200
Shafter 300

PARDEE (South)
S fr Imperial av 1 blk E of 35th
Webster av 200
Minerva 400

PARK AV.
(East San Diego)
E fr Boundary 1 blk S of Monte
Boundary 3700
Ravenna av 3800
Marilou 3900
Penn av 4000
Gorden av 4100
Highland 4200

PARK AV.
(Sixth St.)
N fr Juniper 1 E of 5th
Juniper ends 2300
Kalmia ends 2400
Laurel ends 2500
Maple ends 2600
Nutmeg ends ...2700
Olive ends 2800
Palm ends 2900
Quince ends 3000
Redwood ends ..3100
Spruce ends 3200
Thorn ends 3300
Upas 3400

PARK AV.
(Kensington Pk.)
E fr Kensington dr 1 blk S of Adams av.
Kensington dr...5000

CASH REGISTER EXCHANGE

CASH OR TERMS

215 C ST.

For More Particulars See Page 28

1144 FIRST ST.

Mitchell SIX

Phone, Main 1161

MITCHELL SIX CO., DISTRIBUTOR

Victrolas
Grafonolas
Brunswicks

Thearle Music Co.
640 BROADWAY

"Everything in Music"

PARK BLVD.
N fr Upas 1 blk W of Indiana
Upas 3400
Myrtle 3500
Brookes av 3600
Cypress .....——
Pennsylvania av ends 3700
Robinson av 3800
Indiana av ends.——
University av ..3900
Lincoln 4000
Polk 4100
Howard begins ..4200
University blvd ends .....——
El Cajon ave begins 4300
Meade av 4400
Mission av begins .....——
Monroe av 4500
Madison av 4600
Adams av 4700

PARK LANE.
SW fr Stephens 2 blks S of Sunset blvd
Stephens 1500
Neale 1400

PARK PL. (East San Diego)
SE fr junction of Powell and Estrella pl
Estrella pl .....——
Hubbel av begins .....——
Vine ends .....——
Dodge begins ...——
Trainor .....——
Church .....——
Wall .....——
Horton av .....——

PARK VILLA DR.
N fr Myrtle av bet Arizona and Arnold
Myrtle av 3500
Dwight 3600

PASCOE AV. (East San Diego)
NE fr Dodge av 1 blk SE of Montgomery av
Dodge av .....——
Church .....——
Wall .....——
Horton av .....——
Brooklyn av ....——

PASCOE AV.
E fr 10th 1 blk N of Hendricks av
10th 1000
Vermont 1200
Richmond 1400

PAULY AV. (East San Diego)
N fr Clark 1 blk E of VanDyke av
Centre ends 3400
Clark 3500
Howard 3600
Castle 3700
Klauber 3800
University av....4000
Anna 4100
El Cajon av.....4200
Orange av.....4300
Olive av 4400
Monroe av 4500

PEAK.
E fr Merritt 1 blk N fr Market
Merritt 3500
36th 3600

PEARL. (East San Diego)
E fr Wabash av 1 blk S of Chatham
Wabash av 3650
Franklin av begins 3700
Nelson av 3750
Lafayette av 3800
Sisson av 3850
Hugo av 3900
Conklin av begins 3950
Lexington av ...——

PENN AV.
N fr Almond 1 blk E of Boundary
Almond 900
Broadway 1000
C 1100
Butler 1200
Eucalyptus 1300
Park 1400
Monte 1500

PENNEL.
N fr Broadway 1 blk E of Dalton
Broadway 1000
C 1100
B 1200
A 1300
Ash 1400
Beech 1500
Cedar 1600

PENNSYLVANIA AV.
E fr 1st 3 blks N of Upas
1st 100
3d 300
4th 400
5th 500
6th 600
7th 700
8th 800
9th 900
10th 1000
Vermont 1200
Richmond 1400
Albert .....——
Herbert 1500
Park blvd 1600

PENNSYLVANIA. AV (West)
W fr 1st 3 blks N of Upas
1st 100
Front 200
Albatross 300
Idyllwild 400
Curlew 500
Dove 600

PENTUCKETT AV
N fr Ivy 4 blks E of Gregory
Ivy 2200
Juniper 2300
Laurel 2400

PERFECT. (Normal Heights)
N fr El Cajon av bet 38th and Hawley blvd

PIERCE.
NE fr California 3 blks N of Walnut.
California 1900
Arctic 1800
India 1700

PINE.
N fr Ft. Stockton dr 2 blks W of Sierra Vista
Ft Stockton dr..2100

PINE (Old Town)
NW fr Witherby 1 blk NE of Fort Stockton dr
Witherby 2200
Hortensia 2250
Trias 2300
Ampudia 2350
Arista 2400
Conde 2450
Harney 2500
Twiggs 2600
Mason 2700
Wallace 2800
Jackson 2850
Taylor 2900
Rosecrans 3000
Gaines 3100
Riley 3200
Greenwood 3300

PIONEER PL.
S fr Bush to Sutter, 1 blk W of Goldfinch.
Sutter 3800
Bush 3850

PLAZA.
(Also called Wetherby)
E fr 3d to 4th 1 S of Broadway
3d 300
4th 400

PLEASURE LANE (Old Town)
That portion of Hortensia bet Whitman and Chestnut

PLUMOSA WAY.
W fr Randolph 1 blk N of Rigdon
Randolph 1500
Palmetto Way ..1600

PLUTO
SW fr junction of Boston av and 34th 1 blk E of 33d
Boston av 3400
Cottonwood av...1900
Dalbergia 2000
Main 2100
Filbent 2200

IRWIN & CO.

HAY, GRAIN
FLOUR,
MILL FEEDS,
POULTRY
FEEDS,
GRAIN BAGS,
WOOL BAGS,
SACK
TWINE,
COAL

Main office
FOURTH AND K
PHONES:
MAIN 440
HOME 1440

Rosenfeld's
Elite Button Company
Hemstitching
Picoting
Covered Buttons
Braiding
Embroidering
Pleating
Buttonholes
1058 Sixth St.
Phone Main 1796

SERVICE THAT SERVES
STROBECK & LEGGE
PHONE, MAIN 1254 932 SEVENTH STREET

BLANKENHORN-HUNTER-DULIN COMPANY

Government, Municipal, Railroad, Public Utility and Corporation Bonds

SAN DIEGO	SAN FRANCISCO	PASADENA	LOS ANGELES
4th Floor First Nat'l Bank Bldg. Main 5585	1003 Amer. Nat'l Bank Bldg.	210 E. Colorado St.	224 I. N. Van Nuys Building

Owl Housemoving and Wrecking Company

H. OLIVER WILLIAMS, MANAGER

Office, 4028 Eighth Street

HILLCREST 391

H. OLIVER WILLIAMS
AL C. COOK

PLYMOUTH AV.
(Normal Heights)
E and W fr N end of Cambridge 4 blks N of Adams
Cambridge ends..5500
Terrace dr ends.5600
Kensington dr ends 5700
Marlborough dr ends 5800
Edgeware rd ends 5900

POLK AV.
E fr University blvd 2 blks N of University av.
University blvd..1700
Park blvd 1800
Georgia 1900
Florida 2000
Alabama 2100
Mississippi 2200
Louisiana 2300
Texas 2400
Arizona 2500
Hamilton .....——
Oregon 2600
Idaho 2700
Utah 2800
Kansas 2900
30th 3000
Ohio 3100
Illinois 3200
Iowa 3300
Missouri 3400
Boundary .....——

PORTOLA PL.
N fr junction of Pringle and Tupper 1 blk E of Mission Hill blvd
Tupper 3800
Stephens 4000

POWELL.
(East San Diego)
E fr Boundary 1 blk N of Geary
Boundary .....——
Mission av .....——
Madison av .....——
Jefferson av .....——

PRINGLE.
NE fr Titus 1 blk W of Keating
Titus 4000
Linwood 4100
Guy 4200
Puterbaugh 4300
Torrence 4400
Neale 4500
Sutter 4600

PROCTOR PL.
SW fr Meade av 1 blk W of Maryland
Meade av 4400

PROSPECT
(East San Diego)
E fr Brooklyn av 1 blk N of Dawn
Brooklyn av 4150
Standard .....——

PUEBLO AV.
(East San Diego)
Same as Boundary.

PUTERBAUGH.
NW fr Benson 1 blk N of Guy
Benson 1500
Fremont 1550
Wellborn 1600
Andrews 1650
Keating 1700
Pringle 1750
Mission Hills blvd 1800
Clarke 1850
Henry 1900
Alameda pl begins 2000

QUAIL
N from Hilltop dr 1 blk E of Penn av
Hilltop dr 900
Broadway 1000
C 1100
B 1200

QUINCE.
E fr 1st 1 blk N of Palm
1st 100
2d 200
3d 300
4th 400
5th 500
Park av 600
Balboa Park (not open to 30th)
30th 3000
31st 3100

QUINCE (West)
W fr 1st 1 blk N of Palm

1st 100
Front 200
Albatross 300
Brant 400
Curlew 500
Dove 600
Eagle 700
Falcon 800
Horton av 900
Union 1000
State 1100
Columbia 1200
India 1300
Arctic 1400
California 1500

RADIO RD.
(Form'ly Douglas Av)
S fr El Cajon av 2 blks E of Lemona.
El Cajon av.....4400
Stanton 4200
Valley dr 3700

RAILROAD AV.
SE fr 1 blk W of Beardsley 1 blk S of Pierce
Beardsley 1700
Crosby begins ..1800
(not open to Sampson)
Sampson 2100
Sicard 2200
Schley 2300

RANDOLPH.
N fr Ft Stockton dr 1 blk W of Lark
Ft Stockton dr...4050
Lewis 4100
Montecito Way..4150
Arbor dr 4200
Hunter 4250

RAVENNA AV.
(East San Diego)
N fr Eucalyptus 1 blk E of Boundary
Eucalyptus 1300
Sumac 1400
Park 1500
Monte 1600

RAY.
N fr Redwood 1 blk E of 30th.
Redwood 3200
Thorn 3300
Upas 3400
Myrtle 3500
Capps ends .....——
Dwight 3600
Landis 3700
Gunn ends .....——
Wightman 3800
University av....3900

RAYMOND PL.
(Normal Heights)
N fr Eugene pl 1 blk E of 41st
Eugene pl .....——
Sidney pl .....——

REDWOOD.
E fr 1st 1 blk N of Quince
1st 100
2d 200
3d 300
4th 400
5th 500
Park av 600
Balboa Park (not open to 28th)
30th 3000
31st 3100
32d 3200
Bancroft 3300
Felton .....——
Gregory .....——
McKinley .....——

REDWOOD (West)
W fr 1st 1 blk N of Quince
1st 100

Front 200
Albatross 300
Brant 400
Curlew 500
Dove 600
Eagle 700
Falcon 800
Goldfinch begins 900
Horton av 1000
Union 1100
State 1200
Columbia 1300
India 1400
Arctic 1500
California 1600

PASSMORE'S SAN DIEGO BIRD STORE

"The Only Store of its Kind in San Diego"

ALEXANDER NOLAND PROPRIETOR

1194 Sixth St. near D TELEPHONE MAIN 2158] CANARIES, PARROTS AND GOLDFISH

Property Managers and Rent Collectors

LOUIS C. MASTEN

Real Estate and Insurance

TIMKEN BUILDING

REED.
(Normal Heights)
N fr El Cajon av 1 blk E of 3d
El Cajon av.....4300
Olive av 4400
Monroe av 4500

REED AV.
(East San Diego)
N fr Washington av 1 blk E of Cherokee
Washington av..——
Wilson av neds..——
Essex 3500
Howard 3600
Castle 3700
Klauber 3800
University av....4000
Anna 4100
Orange av 4200

REED PL.
(Normal Heights)
E fr 44th 1 blk S of Adams av
44th 4400
46th ends 4500

REXMORE DR.
(East San Diego)
N fr Orange av 1 blk W of 4th
Orange av 4200
El Cajon av.....4300

RHODE ISLAND.
S fr Madison av 1 blk W of New York
Madison av 4600
Kneale 4500

RICHMOND.
N fr Upas 1 blk E of Vermont
Upas 3400
Myrtle av 3500
Brookes av 3600
Cypress av .....——
Pennsylvania av.3700
Robinson av 3800
Essex .....——
University av....3900
Cleveland av ....——
Hendricks av ends 4000
Pascoe ends 4100
Lincoln av 4200

RIGEL.
NE fr Main 1 blk E of Pluto
Main 2300
Dalbergia 2200
Cottonwood av ..2100
Birch av 2000
Acacia 1900
Boston av 3500

RILEY (Old TOWN)
NE fr Kurtz 1 blk NW of Gaines
Kurtz 3750
Hancock 3800
Moore 3850
Jefferson 3900
Congress 3950
San Diego av....4000
Calhoun 4050
Juan 4100
Sunset blvd 4200
Whitman 4250
Chestnut 4300
Hickory 4350
Ft. Stockton dr..4400
Pine 4450
Cherry 4500

ROARK.
N fr California 1 blk NW of Pringle
(Changed to Mission (Hills Blvd.

ROBINSON AV.
E fr 1st 4 blks N of Upas
1st 100
3d 300
4th 400
5th 500
6th 600
7th 700
8th 800
9th 900
Oneida pl be-gins .....——
10th 1000
Vermont 1200
Richmond 1400
Albert ends 1500
Herbert 1600
Park blvd.....1700
Indiana 1800
Georgia 1900
Florida 2000
Alabama 2100

ROBINSON AV (West)
W fr 1st 4 blks N of Upas
1st 100
Front 200
Albatross 300

ROLAND.
(East San Diego)
E fr N end of Winona 4 blks N of El Cajon av
Winona 4800
Manzanita 4850

ROLSTON AV.
E fr 32d 1 blk N of 32d 1700
Bancroft .....——
Greeley av
33d 1800
Felton .....——

ROSE COURT.
S fr Sutter bet Goldfinch and Crane pl
Sutter 3700

ROSECRANS
NE fr Kurtz 1 blk NW of Taylor
Kurtz 3750
Hancock 3800
Moore 3850
Jefferson 3900
Congress 3950
San Diego av...4000
Calhoun 4050
Juan 4100
Sunset blvd 4200
Whitman 4250
Chestnut 4300
Hickory 4350
Ft. Stockton dr..4400
Pine 4450
Cherry 4500

ROY.
(East San Diego)
S fr Arch 2 blks E of Jefferson
Arch .....——

RUSS BLVD.
NE fr 12th 1 blk N of A
12th 1200
13th 1300
14th 1400
15th 1500
16th 1600

S.
E fr 34th 1 blk S of Woolman av
(Changed to Valle av)

ST. JAMES PL.
S fr Ft Stockton dr 1 blk E of Arden way
Ft Stockton dr..4600
Sunset blvd.....4500
Sheridan 4400
Lyndon rd.....4300
Torrence 3900

SAMPSON.
NE fr the bay 1 blk E of Evans
Railroad av re-begins 1400
Colton av.....1300
Main 1200
Newton av.....1100
National av.....1000
Logan av..... 900
Kearney av..... 800
Julian av..... 700
Irving av..... 600
Harrison av.... 500
Grant av..... 400
Franklin av 300
Everett av..... 200
28th 200

SAN DIEGO AV (Old Town)
NW fr Witherby 1 blk NE of Congress
Witherby 2200
Hortensia 2250
Trias 2300
Ampudia 2350
Arista 2400
Conde 2450
Harney 2500
Twiggs 2600
Mason 2700
Wallace 2800
Taylor 2900
Rosecrans 3000
Gaines 3100
Riley 3200
Greenwood 3300

THE
STEVNO CO.
=INC.=

STEVNO PRODUCTS

Brokers
Jobbers
Importers
Exporters
Manufacturers' Agents
Mfrs' Export Agts.
Confectioners' & Bakers' Supplies—Wholesale

OFFICE
1328 1ST
Phone, Main 270
SAN DIEGO, CAL.

AUTO-MOTIVE REPAIR SHOP

BENJ. T. CULLEN
Proprietor

MAGNETO
CARBURETOR
ELECTRICAL

GENERAL REPAIR WORK

218 B ST.
PHONE
MAIN 1425

Live and Dressed Poultry—Rabbits
Fresh Yard Eggs

GRAY'S POULTRY HOUSE

521 and 910 Market St.

See Page 60

William Kettner
GENERAL INSURANCE
Tel., Main 2183 334-335 SPRECKELS BUILDING

SAN LOUIS AV.
S fr Broadway 1 blk W of 28th
Broadway 1000
E 900
F 800
G 700

SAN MARCOS AV.
N fr Kalmia 1 blk E of 30th
Kalmia 2400
Laurel 2500
Burlingame dr...——

SAN MIGUEL
E from Cuyamaca 1 blk S of Imperial av.

SARGENT AV.
(Changed to Franklin av)
N fr Upas 1 E of Webster
Upas 3400
Myrtle 3500
Dwight 3600
Boundary 3600

SASSAFRAS.
E fr the bay 1 blk N of Spruce
California 1900
Arctic 1800
India 1700
Columbia 1600
State 1500
Union 1400
Horton 1300

SCHLEY.
NE fr Bay 1 blk E of Sicard.
Colton av.....1300
Main 1200

SCHOOL (Normal Heights)
E fr Hawley blvd 1 blk S of Adams av.
Hawley blvd.....3900
40th 4000

SCIO AV. (East San Diego)
NE fr Eugene 1 blk S of Pascoe av
Eugene .....——
Spring begins ..——
Dodge av.....——
Church .....——
Wall .....——
Brooklyn av.....——

SCOTT (Old Town)
NE fr Kurtz 1 blk NW of Taylor
(Changed to Rosecrans)

SCOTT AV. (East San Diego)
N fr University av 3 blks E of Boundary
University av...4000
Anna 4100
Orange av.....4200
El Cajon av.....4300

SEAMAN PL.
W fr Arch nr New Jersey
Arch 4400

SECOND.
N fr the bay 2 blks E of Front
K 300
J 400
I 500
H 600
G 700
F 800
E 900
Broadway 1000
C 1100
B 1200
A 1300
Ash 1400
Beech 1500
Cedar 1600
Date 1700
Elm 1800
Fir 1900
Grape 2000
Hawthorn 2100
Ivy 2200
Juniper 2300
Kalmia 2400
Laurel 2500
Maple 2600
Nutmeg 2700
Olive 2800
Palm 2900
Quince 3000
Redwood 3100
Spruce 3200
Thorn 3300
Upas 3400
Walnut 3500

SECOND. (Normal Heights)
N fr Orange av 1 blk E of Swift av
Orange av.....4200
El Cajon av.....4300
Olive av.....4400
Monroe av.....4500
Madison av.....4600
Adams av.....4700

SELMA PL. (Normal Heights)
E fr Mission dr at N end of 43d
Mission dr.....4300

SEVENTEENTH.
N fr N 5 blks E of 12th
N 1
M 100
L 200
K 300
J 400
I 500
H 600
G 700
F 800
E 900
Broadway 1000
C 1100
B 1200
A 1300
Balboa Park....——

SEVENTH.
N fr the bay 7 blks E of Front
M 100
L 200
K 300
J 400
I 500
H 600
G 700
F 800
E 900
Broadway 1000
C 1100
B 1200
A 1300
Ash 1400
Beech 1500
Cedar 1600
Date 1700
Balboa Park....——
(Not open to Upas)
Upas 3400
Brookes 3600
Pennsylvania ...3700
Robinson 3800
University av...3900

SHAFTER.
E fr Hoffman 1 blk N of Tomkins
Hoffman 3400
Howard .....——
35th 3500
Pardee .....——
36th 3600

SHELDON.
NE fr Pennsylvania av 1 blk N of Brookes av
Pennsylvania av.1900

SHERIDAN AV.
E fr Loma Pass 1 blk S of Sunset blvd
Loma Pass.....1800
Alameda dr.....1700
Howard 1600
Lyndon rd.....——

SHORT
N fr C to Butler 1 blk E of Penn av
C 4100

SICARD.
NE fr the bay 1 blk E of Sampson
Railroad av.....1400
Colton av 1300
Main 1200
Newton av.....1100
National av.....1000
(Not open to Kearney)
Kearney av..... 800
Julian av..... 700
Irving av..... 600
Harrison av..... 500
Grant av..... 400

SIERRA AV. (East San Diego)
N fr Ohio av 1 blk E of Menlo
Ohio av 3200
Chatham 3300
Center 3400
Clark 3500

HEATING
PLUMBING
W. C. MERRIT CO.
727-733 Seventh
Phone, Main 852

KLAUBER WANGENHEIM COMPANY
Wholesale
Groceries, Produce
Teas, Coffees
Cigars, Tobaccos
Candy, Crackers
Fountain Supplies
Beverages, Paper
Stationery, Notions
Hardware, Sundries
Men's Furnishings
4th & MARKET
San Diego Since 1869
BRANCHES
Los Angeles
El Centro

THE PACIFIC MUTUAL LIFE INSURANCE COMPANY
Issues One Accident Policy Every Minute
ACT

NEAL & DEASY
NOW 625 E Street

Willard STORAGE BATTERY LBA
TRADE MARK REGISTERED
J. Stanley LaSha IGNITION STATION
Willard STORAGE BATTERY LBA
TRADE MARK REGISTERED
1251-57 FOURTH ST.
MAIN 693

Howard 3600
(Not open to Castle)
Castle 3700
Klauber 3800
University av...4000
Anna av 4100
Orange av.....4200
El Cajon av.....4300

SIERRA VISTA.
N fr Fort Stockton dr 1 blk E of Canyon rd
Ft. stockton dr..4100
Montecito Way..4150
Altura pl.....4200
Alta Mira pl....4250

SIGSBEE.
NE fr Pierce av 1 blk NW of Beardsley
Colton av.....1300
Main 1200
Newton av.....1100
National av.....1000
Logan av..... 900
Kearney av..... 800

SISSON AV.
(East San Diego)
N fr Lexington av 1 blk E of Lafayette av
Lexington av....——
Pearl 3200
Chatham 3300
Centre 3400
Clark 3500
Howard 3600
Castle 3700
Klauber 3800
University 4000
Anna 4100
Orange av.....4200
El Cajon av.....4300

SIVE.
NE fr Main 1 blk S of Rigel
Main 900
Dalbergia 1000
Cottonwood 1100
Birch 1200
Acacia 1300

SIXTEENTH.
(North)
N fr N 1 blk E of 15th
N 1
M 100
L 200
K 300
J 400
I 500
H 600
G 700
F 800
E 900
Broadway 1000
C 1100
B 1200
A 1300
Balboa Park ....——

SIXTEENTH
(South)
Sw fr N 1 blk E of 15th
Logan av..... 900
National av.....1000
Newton av.....1100

SIXTH.
N fr the bay 6 blks E of Front
M 100
L 200
K 300
J 400
I 500
H 600
G 700
F 800
E 900
Broadway 1000
C 1100
B 1200
A 1300
Ash 1400
Beech 1500
Cedar 1600
Date 1700
Elm 1800
Fir 1900
Grape 2000
Hawthorn 2100
Ivy 2200
(Park av to Upas)
Juniper 2300
Kalmia 2400
Laurel 2500
Maple 2600
Nutmeg 2700
Olive 2800
Palm 2900
Quince 3000
Redwood 3100
Spruce 3200
Thorn 3300
Upas 3400
Walnut 3500
Brookes av.....3600
Pennsylvania av.3700
Robinson av.....3800
University av....3900
Washington 4000
Lewis 4100
Montecito Way ..4200
Arbor dr 4300

SLOANE.
E fr Hawley 1 blk N of Pennsylvania av
Hawley 3800
(Not open to Albatross)

SMITH (Old Town)
NE fr Kurtz 1 blk NW of Mason
Kurtz 3750
Hancock 3800
Moore 3850
Jefferson 3900
Congress 3950

SOUTHERN.
S fr M 2 blks E Boundary.

SOUTHLOOK AV
S fr Imperial av ½ blk E of 36th.

SPALDING PL.
E fr Park blvd ½ blk S of Adams
Park blvd.....1800
Georgia 1900

SPRING.
(East San Diego)
S fr Scio av 1 blk E of Eugene
Scio av.....——

SPRUCE.
E fr 1st 1 blk N of Redwood
1st 100
2d 200
3d 300
4th 400
5th 500
Park av..... 600
Balboa Park....——
(Not open to 28th)
28th 2800
(Not open to Granada)
Granada 2900
Dale 3000

SPRUCE (West)
W fr 1st 1 blk N of Redwood
1st 100
Front 200
Albatross 300
Brant 400
Curlew 500
Dove 600
Eagle 700
Falcon 800
Goldfinch 900
Hawk begins.....100
Horton av.....1100
Union 1200
State 1300
Columbia 1400
India 1500
Arctic 1600
California 1700

STANDARD.
(East San Diego)
N fr 1 blk S of Swan av 1 blk E of Brooklyn av
Swan av 2900
Denver av 3000
Highland av 3100
Ohio av begins..3200

STANTON
(East San Diego)
E fr Lemona 2 blks S of El Cajon av
Lemona 5000
Douglas av 5200

STATE.
N fr the bay 2 blks W of Front
I 500
H 600
G 700
F 800
E 900
Broadway 1000
C 1100
B 1200
A 1300
Ash 1400
Beech 1500
Cedar 1600
Date 1700
Elm 1800
Fir 1900



B. ROSCOE SCHRYOCK
TEACHER OF VOICE
Director of S. D. Opera Co.
Prepares Singers for public work in
OPERA and ORATORIO
624 B St.
Phone, Main 366
SAN DIEGO

USED CARS
E. E. ROBERTS
SAN DIEGO
EL CENTRO
SEE PAGE 12

C. J. HENDRY CO. Ship Chandlers and Naval Stores
——ENGINEERS' SUPPLIES——
C ST., N. W. COR. INDIA
MAIN 1829



HOTEL CHURCHILL
AMERICAN AND EUROPEAN
NINTH AND C STREETS

ALL OUTSIDE ROOMS
ABSOLUTELY FIREPROOF
GEORGE L MAYNE, MANAGER

HOMELAND BUILDING CO.

DEALERS IN

Building Material and Mill Work

Paints
Oils

Tools
Accessories

22-32 E. 8TH
NATIONAL CITY, CAL.

Western Auto Ignition Co.

EVEREADY SERVICE STATION

REPAIRING
CHARGING
REWIRING

1144-1148
THIRD ST.

State—Cont.
Grape 2000
Hawthorn 2100
Ivy 2200
Juniper 2300
Kalmia 2400
Laurel 2500
Maple 2600
Nutmeg 2700
Olive 2800
Palm 2900
Quince 3000
Redwood 3100
Spruce 3200
Sassafras 3300
Thorn 3400
Upas 3500
Vine 3600
Glenwood dr....3650
Willow 3700
Chambers 3800

STEINER.
(East San Diego)
E fr Boundary 1 blk N of University av
Boundary 3250
Mission av 3300
Wabash av 3350
Scott av begins..3400
Twiggs .....——

STEPHENS.
N fr Mission Hills blvd 1 blk W of Calhoun
Mission Hills blvd 3900
Park Lane.....3950
Fort Stockton dr.4000
Lewis 4050
Montecito Way..4150
Arbor dr 4200
Hunter 4250
Bar 4300

STOCKTON
E fr 1st 2 blks N of Lewis (changed to Arbor Drive)

STOCKTON (West)
W fr 1st 2 blks N of Lewis (changed to Arbor Drive) (West)

STOCKTON AV.
(East San Diego)
N fr Lexington av 1 blk E of Conklin av
Lexington av ...3200
Chatham 3300
Centre 3400
Clark 3500
Howard 3600
Castle 3700
Klauber 3800
University av...4000
Anna av.....4100
Orange av.....4200
El Cajon av.....4300
Olive av.....4400
Monroe av.....4500

STOREY AV.
(East San Diego)
N fr Wabash av 4 blks E of Boundary
Wabash av.....——
Wilson av 3400
Essex 3500
Howard 3600
Castle 3700
Klauber 3800
University av...4000
Anna av.....4100
Orange av.....4200
El Cajon av.....4300
Olive av.....4400

STORY.
NE fr the bay 1 blk W of Chambers (Changed to Emory)

SUBLET.
NW fr Wellborn 2 blks NE of Boone
Wellborn 1600
Andrews 1700
Keating 1800

SUFFOLK.
(East San Diego)
NE fr Boundary 1 blk N of Hayes av
Boundary .....——
Mission av.....——
Jefferson av.....——
Wabash av.....——

SUMAC.
E fr Boundary 1 blk N Eucalyptus.

SUMMIT AV.
NE and SW fr Indiana av 1 blk E of Home av
Indiana av.....2300

SUNNY DALE.
E fr 33d 1 blk N of G (now part of F)
33d 3300
34th 3400
35th 3500

SUNSET BLVD.
W fr Fort Stockton dr 1 blk S of Lewis, Mission Hills
Fort Stockton dr 1700
Sheridan ends ..1800
St. James pl....1900
Alameda dr ends 1900
Arden Way.....2000
Loma Pass ends.2000
Arguello begins.2000
Miller ends 2000
Ingleside begins.2100
Witherby 2200

SUNSET BLVD (Old Town)
NW fr Witherby 1 N of Juan
Witherby 2200
Hortensia 2250
Trias 2300
Ampudia 2300
Arista 2400
Conde 2450
Harney 2500
Twiggs 2600
Mason 2700
Wallace 2800
Taylor 2900
Rosecrans 3000
Gaines 3100
Riley 3200
Greenwood 3300

SUPERBA.
E fr 38th 1 blk S of M
38th 3800
39th 3900

SUPERIOR.
E fr 38th 2blks S of M
38th 3800
39th 3900
Ada .....——
40th 4000

SUTHERLAND.
NE fr the bay 1 blk E of Noell
Atlantic 2300
Kurtz 2200
Hancock 2100
Moore 2000
La Jolla 1900
California 4200

SUTTER.
W fr Hawley 4 blks S of Washington
Hawley 300
Eagle 600
Goldfinch 700
Crane pl begins.. 800
Kite 1100

SWAN AV.
(East San Diego)
E fr Standard 1 blk S of Denver
Standard 4200
Amethyst 4250
Coral 4300

SWIFT AV.
(East San Diego)
N fr Castle 2 blks E of Boundary
Castle 3700
Klauber 3800
University av...4000
Anna 4100
Orange av.....4200
El Cajon av.....4300

SYDNEY PL.
(Normal Heights)
E fr Mission dr 1 blk N of Eugene pl
Mission dr.....——
Raymond pl....——

T.
E fr 34th 2 blks S of Woolman av (Changed to Martin av)

TAYLOR.
E fr 37th 1 blk S of Woolman av
37th 3700
38th 3800

TAYLOR (Old Town)
NE fr Kurtz 1 blk NW of Wallace
Kurtz 3750

Butternut Bread **Southern California Baking Co.**
125-171 FOURTEENTH ST.
Main 578—Home 1578 Factory, Home 2174

W. F. LUDINGTON CO.
234-235 SPRECKELS BLDG.
GENERAL INSURANCE AND SURETY BONDS
MARINE INSURANCE

Hancock 3800
Moore 3850
Jefferson 3900
Congress 3950
San Diego av....4000
Calhoun 4050
Juan 4100
Sunset blvd.....4200
Whitman 4250
Chestnut 4300
Hickory 4350
Fort Stockton dr.4400
Pine 4450
Cherry 4500

TEAK.
E fr 38th 1 blk S of Woolman av
38th 3800
39th 3900
40th 4000

TENTH.
N fr N 9 blks E of 1st
N 1
Imperial av 100
L 200
K 300
J 400
I 500
Market 600
G 700
F 800
E 900
Broadway 1000
C 1100
B 1200
A 1300
Ash 1400
Beech 1500
Cedar 1600
(Balboa Park not open to Upas)
Upas 3400
Myrtle av begins 3500
Brookes av.....3600
Cypress av begins .....——
Pennsylvania av.3700
Robinson av.....3800
Essex begins.....——
University av...3900
Hendricks av begins 4000
Pascoe av begins.4100
Lincoln av begins 4200
Hayes av begins.4300
Johnson av begins 4400

TERRACE DR.
(Normal Heights)
blk E of 48th
N fr Monroe av 1
Monroe av.....4500
Mission dr.....4600
Adams av.....4700
Jefferson av.....4800

TEXAS.
N fr Upas 1 blk W of Arizona
Upas 3400
Myrtle av.....3500
Dwight 3600
Landis 3700
Wightman 3800
University av...3900
Lincoln av.....4000
Polk av.....4100
Howard av.....4200
El Cajon av.....4300
Meade av.....4400
Monroe av.....4500
Madison av.....4600
Adams av.....4700

THIRD.
N fr the bay 2 blks E of 1st
K 300
J 400
I 500
H 600
G 700
F 800
E 900
Broadway 1000
C 1100
B 1200
A 1300
Ash 1400
Beech 1500
Cedar 1600
Date 1700
Elm 1800
Fir 1900
Grape 2000
Hawthorn 2100
Ivy 2200
Juniper 2300
Kalmia 2400
Laurel 2500
Maple 2600
Nutmeg 2700
Olive 2800
Palm 2900
Quince 3000
Redwood 3100
Spruce 3200
Thorn 3300
Upas 3400
Walnut 3500
Brookes av.....3600
Pennsylvania av.3700
Robinson av.....3800
University av...3900
Washington 4000
Lewis 4100
Montecito Way..4150
Rigdon 4200

THIRTEENTH
N fr N 1 blk E of 12th
N 1
Imperial av 100
L 200
K 300
J 400
I 500
Market 600
G 700
F 800
E 900
Broadway 1000
C 1100
B 1200
A 1300
Balboa Park ....——

THIRTIETH.
N fr N 1blk E of 29th
N 1
Imperial av 100
L 200
K 300
J 400
I 500
Market 600
G 700
F 800
E 900
Broadway 1000
C 1100
B 1200
A 1300
Ash 1400
Beech 1500
Cedar 1600
Date 1700
Elm 1800
Fir 1900
Grape 2000
Hawthorn 2100
Ivy 2200
Juniper 2300
Kalmia 2400
Laurel 2500
Maple ends.....2600
Nutmeg 2700
Olive 2800
Palm 2900
Quince begins ...3000
Redwood 3100
Thorn 3300
Upas 3400
Myrtle 3500
Capps .....——
Dwight 3600
Landis 3700
Gunn .....——
Wightman 3800
University av....3900
Lincoln av.....4000
Polk av.....4100
Howard av.....4200
El Cajon av.....4300
Meade av.....4400
Monroe av.....4500
Madison av.....4600
Adams av.....4700
Works av.....4800

THIRTIETH.
(South)
S fr N 1 blk E of 29th
N 1
Webster av..... 100
Clay av..... 200
Franklin av..... 300
Woolman av.... 400
Valle av..... 500
Martin av..... 600
Greeley av..... 700
Logan av..... 800
National av..... 900
Newton av.....1000
Boston av.....1100
Main 1200
Colton av.....1300
Bay av.....1400

THIRTY-FIRST.
N fr N 1blk E of 30th
N 1
Imperial av 100
L 200
K 300
J 400
I 500
Market 600
G 700
F 800

ROOFS
APPLIED
REPAIRED
PAINTED
=
Benton
Roof Co.
250 Fifth St.
Main 4574
CONTRACTORS
Wholesale Jobbers
ROOFING
SOLD IN ROLLS

MAIN 939
WHITE'S
WALL PAPER AND PAINT STORE
707 SIXTH ST.

W. E. KIER CONSTRUCTION CO.
813 First National Bank Building
GENERAL CONTRACTORS
San Diego, California
Telephone, Main 2427

CONNER ADJUSTMENT BUREAU
G. E. CONNER
MANAGER
PHONE MAIN 2683
"WE GET THE MONEY"
612 TIMKEN BLDG.

PHONE MAIN2216
RILEY REALTY CO.
ROOM 216 TIMKEN BUILDING
SAN DIEGO, CALIFORNIA

Thirty-First—Cont.
E 900
Broadway 1000
C 1100
B 1200
A 1300
Ash 1400
Beech 1500
Cedar 1600
Date 1700
Elm 1800
Fir 1900
Grape 2000
Hawthorn 2100
Ivy 2200
Juniper 2300
Kalmia 2400
Laurel 2500
Maple begins 2600
Burlingame dr...2700
Nutmeg 2800
Olive 2900
Palm 3000
Quince 3100
Redwood 3200
Thorn 3300
Upas 3400
Myrtle 3500
Dwight 3600
Landis 3700
Wightman 3800
University av....3900

THIRTY-FIRST (South)
S fr N 1 blk E of 30th
N 1
Webster 100
Clay 200
Franklin av..... 300
Woolman av..... 400
Valley av..... 500
Martin av..... 600
Greeley av 700
Logan av..... 800
National av..... 900
Newton av.....1000
Boston av.....1100
Main 1200
Colton av.....1300
Bay av.....1400

THIRTY-SECOND
N fr N 1 blk E of 31st
N 1
Imperial av 100
L 200
K 300
J 400
I 500
Market 600
G 700
F 800
E 900
Broadway 1000
C 1100
B 1200
A 1300
Ash 1400
Beech 1500
Cedar 1600
Date 1700
Elm 1800
Taylor .....——
Fir 1900
Grape 2000
Hawthorn 2100
Ivy 2200
Juniper 2300
Kalmia 2400
Laurel 2500
Maple 2600
Burlingame dr ends .....——
Redwood .....——
Thorn .....——
Upas 3400
Myrtle .....——
Dwight .....——
Landis .....——
Wightman .....——
University av...3900
(Not open to Madison av)
Madison av 4600
Adams av 4700

THIRTY-SECOND (South)
S fr N 1 blk E of 31st
N 1
Webster 200
Clay av..... 300
Franklin av..... 400
Woolman av..... 500
Valle ends 600
Martin av ends.. 700
Greeley av ends. 800
Logan av..... 900
National av 1000
Newton av.....1100
Boston av.....1200
Main 1300
Gem begins.....1400
Colton av ends...1500
Filbert begins...1600
Bay av ends.....1700
Linden begins....2000

THIRTY-THIRD
N fr N 1 blk E of 32d
N ends 1
Imperial av 100
L 200
K 300
J 400
I 500
Market 600
G 700
F 800
E 900
Broadway 1000
C 1100
B 1200
34th 3400
A 1300
Ash 1400
Beech 1500
Cedar 1600
Date 1700
Elm 1800
Fir 1900
Grape 2000
Hawthorn 2100
Ivy 2200
Juniper 2300
Kalmia 2400
Laurel 2500
Maple 2600
Nutmeg 2700
Redwood .....——
Thorn .....——
Upas 3400
Myrtle 3500
Dwight 3600
Landis 3700
Wightman 3800
(Not open to Meade av)
Meade av.....4400
Monroe av.....4500
Madison av.....4600
Adams av.....4700

THIRTY-THIRD (South)
S fr N 1 blk E of 32d
N ends 100
Webster av ends. 200
Clay av ends.... 300
Franklin av ends. 400
Woolman av..... 500
Valle 600
Rolston av..... 700
Logan 800
National av..... 900
Newton av.....1000
Boston av.....1100

THIRTY-FOURTH
N fr H 1 blk E of 33d
Market 600
G 700
F 800
E 900
Broadway 1000
C 1100
B 1200
A 1300
(Not open to El Cajon)
El Cajon.....4300
Olive av.....4400
Monroe av.....4500
Madison av.....4600
Adams av.....4700
Jefferson av.....4800

THIRTY-FOURTH (South)
S fr Webster 1 blk E of Felton
Webster 200
Woolman av..... 500
S 600
T 700
Logan av..... 800
National av..... 900
Newton av.....1000
Boston 1100

THIRTY-FIFTH
N fr M 1 blk E of Howard
Imperial av 100
Hamilton 200
Tomkins .....——
Shafter 300
J 400
I 500
Market 600
G 700
F 800
E 900
Broadway 1000
C 1100
B 1200
A 1300
(Not opeo to El Cajon)
El Cajon.....4300
Olive av.....4400
Monroe av.....4500
Madison av.....4600
Adams av.....4700
Jefferson av.....4800
McKinley av....4900

THE Engineering Service Company
RENDERS "SERVICE THAT INSURES PERMANENCE" THEREFORE WILL Save You Money By Insuring the Lowest ULTIMATE COST
Consultation, Design, Supervision, Plans, Estimates, Surveys, Maps, etc.
If It's ENGINEERING We Do It
SUITE 1316
WASHINGTON BLDG.
LOS ANGELES
PHONE 60463

INSURANCE BONDS
NELSON L. COLEMAN
MORTGAGE LOANS
410 B STREET
TEL. MAIN 999

Frank A. Salmons
"The Insurance and Bond Man"
Southern Title Bldg. ON THE PLAZA
Phone Main 244
Writes All Forms of **Insurance**

THIRTY-FIFTH (South)
S fr M 1 blk E of 34th
Imperial av 100
Woolman av..... 500
S 600
T 700
Logan av..... 800
National av..... 900
Newton av.....1000
Boston 1100

THIRTY-SIXTH
N fr M 1 blk E of 35th
Imperial av 100
Hamilton 200
Tomkins .....——
Shafter 300
J 400
I 500
Market 600
Peak 700
(Not open to Monroe av)
Monroe av.....4500
Madison av.....4600
Adams av.....4700
Jefferson av.....4800
McKinley av ...4900
Mission dr.....——

THIRTY-SIXTH (South)
S fr M 1 blk E of 35th
Imperial av 100
Gilmore begins.. 200
Woolman av..... 500
Logan av..... 800
National av..... 900
Newton av ends. 1000
Boston av ends..1100

THIRTY-SEVENTH
N fr Monroe av 1 blk E of 36th
Monroe av.....4500
Madison av.....4600
Adams av.....4700
Jefferson av.....4800
McKinley 4900

THIRTY-SEVENTH (South)
S fr Imperial av 1 blk E of 36th
Imperial av 100
Clinton begins... 200
Gilmore ends.... 400
Woolman 500
Taylor begins...——
S re-begins..... 600
T re-begins..... 700
Florence begins..——
Logan av..... 800
National av 900
W 1000
Y 1000
Z 1200
Alpha 1300
Beta 1400

THIRTY-EIGHTH
N fr Monroe av 1 blk E of 37th
Monroe av.....4500
Madison av.....4600
Adams av.....4700
Jefferson av.....4800
McKinley av.....4900
Arthur av.....5000
Mission dr.....——

THIRTY-EIGHTH. (South)
S fr M 1 blk E of 38th
Imperial av 100
Clinton ends..... 200
Superba begins.. 300
Woolman av..... 500
Teak begins.....——
S ends..... 600
T ends..... 700
Florence .....——
Logan 800
Z 1200
Y 1100
W 1000
National 900
Alpha 1300
Beta 1400
Gama 1500

THIRTY-NINTH
NE fr Grevilla av 1 blk W of Vista
Grevilla av.....2500
Filbent av.....2400
Main 2300
Dalbergia 2200
Cottonwood av...2100
Birch av.....2000
Acacia av.....1900
Epsilon begins...1800
Delta 1700
Gamma 1600
Beta 1500
Alpha 1400
Z 1300
Y 1200
W 1100
National av.....1000
Logan av..... 900
Florence 800
Martin av..... 700
Teak 600
Woolman av..... 500
Franklin av..... 400
Superior 300
Superba ends.... 200
M 100

THOMAS AV. (East San Diego)
N fr Clark 1 blk E of Reed av
Clark 3500
Essex ends 3500
Howard 3600
Castle 3700
Klauber 3800
University av....4000
Anna av.....4100
Orange av 4200
(Not open to El Cajon)
El Cajon av.....4300
Olive av.....4400
Monroe av 4500

THOR.
NE fr Main 1 blk SE of Sive
Main 2300
Dalbergia 2200
Cottonwood 2100
Birch 2000

THORN.
E fr 1st 1 blk S of Upas
1st 100
2d 200
3d 300
4th 400
5th 500
Park av 600
Balboa Park
(Not open to 28th)
28th 2800
Granada .....——
29th re-begins ..2900
Dale .....——
30th 3000
Grim .....——
31st 3100
Herman .....——
Nash .....——

THORN (West)
W fr 1st 1 blk S of Upas
1st 100
Front 200
Albatross 300
Brant 400
Curlew 500
Dove 600
Eagle 700
Falcon 800
Goldfinch 900
Hawk 1000
Ibis 1100
Horton 1200
Union 1300
State 1400
Columbia 1500
India 1600
Arctic 1700
California 1800

TIDE (North San Diego)
W fr Kurtz to Lytton.

TITUS
NW fr Andrews 1 blk N of India
Andrews begins..1700
Keating begins...1750
Pringle begins...1800
Mission Hills blvd.....1850
Clark 1900
Henry 1950
Alameda pl.....2000
Miller 2050
Bandini 2100
Couts 2150
Witherby 2200

TOMKINS.
E fr 34th 1 blk S of Shafter.
34th 3400
Howard .....——
35th 3500
Pardee .....——
36th 3600

TORRANCE
W fr 1 blk E of Eagle 1 blk N of Brookes av
Eagle 700
Goldfinch 900
(not open to Ingalls)

WM. KONRAD HARDWARE CO.
BUILDERS HARDWARE
GLASS
PAINTS
CROCKERY
HAY & GRAIN
SEEDS
FUEL
FEED
4177 UNIVERSITY AVE.
East San Diego
HILLCREST 2584

CHALMERS "6"
HUPMOBILE "4"
Salesroom--
102 C ST.
MAIN 1600
Garage--
1356 FIRST
MAIN 187
W. B. Conniry
Distributor
San Diego County

PIANOS
VICTROLAS
SOUTHERN CALIFORNIA MUSIC COMPANY
630 C STREET
SAXOPHONES
SHEET MUSIC

SAN DIEGO FARM & MORTGAGE COMPANY
617 E Street
Timken Building
PHONES:
MAIN 34 - MAIN 1841
FARM LANDS
INSURANCE
LOANS
POINT LOMA REALTY


J. L. STURZ
TAILOR
FOR
MEN AND
WOMEN
The services of our Alteration Department may save buying an expensive suit
510 B ST.
Near Strand Theatre

Torrance—Cont.
Ingalls 1200
Fremont 1600
Wellborn 1700
Andrews 1800
Keating 1900
Pringle 2000
Mission Hills blvd 2100

TRAINOR.
(East San Diego)
NW fr Montgomery av 3 blks W of Jefferson av
Montgomery av..——
Park av.....——
Hubbel av.....——
Lexington av....——

TREAT
E fr 27th to 28th bet E and F.
27th 2700

TRIAS (Old Town)
NE fr Kurtz 1 blk NW of Hortensia
Kurtz 3750
Hancock 3800
Moore 3850
Jefferson 3900
Congress 3950
San Diego av....4000
Juan 4100
Sunset blvd.....4200
Whitman 4250
Chestnut 4300
Hickory 4350
Fort Stockton dr.4400
Pine 4450
Cherry 4500

TUPPER.
NW fr Wellborn 1 blk N of Sutter.
Wellborn 1650
Andrews 1700
Keating 1800
Pringle 1900

TURK.
(East San Diego)
E fr German 1 blk S of Horton av
German 5900
Brooklyn av.....6000
Standard 6100

TWELFTH.
N fr N 7 blks E of 5th
N 1
Imperial av 100
L 200
K 300
J 400
I 500
Market 600
G 700
F 800
E 900
Broadway 1000
C 1100
B 1200
A 1300
Balboa Park....——

TWENTIETH
N fr N 1 blk E of 19th
N 1
Imperial av 100
L 200
K 300
J 400
I 500
Market 600
G 700
F 800
E 900
Broadway 1000
C 1100
B 1200
A 1300
Balboa Park....——

TWENTY-FIRST.
N fr N 1 blk E of 20th
N 1
Imperial av 100
L 200
K 300
J 400
I 500
Market 600
G 700
F 800
E 900
Broadway 1000
C 1100
B 1200
A 1300
Balboa Park....——

TWENTY-SECOND.
N fr N 1 blk E of 21st
N 1
Imperial av 100
L 200
K 300
J 400
I 500
Market 600
G 700
F 800
E 900
Broadway 1000
C 1100
B 1200
A 1300
Balboa Park....——

TWENTY-THIRD
N fr G bet 22d and 24th
G 700
F 800
E 900
Broadway 1000
C 1100
B 1200
A 1300
Balboa Park....——

TWENTY-FOURTH
N fr N bet 22d and 25th
N 1
Imperial av 100
L 200
K 300
J 400
I 500
Market 600
G 700
F 800
E 900
Broadway 1000
C 1100
B 1200
A 1300
Balboa Park....——

TWENTY-FIFTH.
N fr N bet 24th and 26th
N 1
Imperial av 100
L 200
K 300
J 400
I 500
Market 600
G 700
F 800
E 900
Broadway 1000
C 1100
B 1200
A 1300
Balboa Park....——

TWENTY-SIXTH
N fr N 1 blk E of 25th
N 1
Imperial av 100
L 200
K 300
Grant pl begins..——
J 400
I 500
Market 600
G 700
F 800
E 900
Broadway 1000
C 1100
B 1200
A 1300
Balboa Park....——

TWENTY-SIXTH (South)
S fr Logan av 1 blk W of 27th
Logan av..... 900
National av.....1000
Newton 1100
Boston 1100
Main 1200
Colton 1300

TWENTY-SEVENTH.
N fr N 1 blk E of 26th
N 1
Imperial av 100
L 200
K 300
Grant pl ends... 400
I 500
Market 600
G 700
F 800
E 900
Broadway 1000
C 1100
B 1200
A 1300
Balboa Park....——

TWENTY-SEVENTH. (South)
N fr the bay bet 26th and 28th
Colton av begins.1400
Main 1300
Boston av.....1200
Woolman av 1100
National av.....1000
Logan av..... 900

THE AGNEW SANITARIUM AND HOSPITAL FIFTH AND BEECH
Fully equipped to handle all cases requiring medical attention, particularly surgical, obstetrical and children. General nursing care by graduate nurses.



POULTRY, BEES, GARDEN SUPPLIES LIVE and DRESSED POULTRY

643-649 G ST. COR. SEVENTH

STILES POULTRY SUPPLY CO.

TWENTY-EIGHTH
N fr N 1 blk E of 27th
N 1
Imperial av 100
K 300
J 400
I 500
Market 600
G rebegins..... 700
F rebegins..... 800
E rebegins..... 900
Broadway 1000
C 1100
B 1200
A 1300
Ash rebegins....1400
Beech rebegins..1500
Cedar rebegins...1600
Date rebegins ...1700
Elm rebegins....1800
Fir rebegins.....1900
Grape rebegins..2000
Hawthorn rebegins 2100
Ivy rebegins 2200
Juniper rebegins.2300
Kalmia rebegins.2400
Laurel rebegins..2500
Maple rebegins..2600
Nutmeg rebegins.2700
Palm rebegins...2800
Redwood rebegins 2900
Thorn rebegins..3300
Upas rebegins...3400
Myrtle 3500
Capps begins....——
Dwight 3600
Landis 3700
Gunn begins.....——
Wightman 3800
University av....3900

TWENTY-EIGHTH (South)
S fr N 1 blk E of 27th
N 1
Webster 100
Everett av ends.——
Clay av begins.. 200
Franklin av..... 300
Woolman av..... 400
Grant av..... 500
Harrison av..... 600
Irving av..... 700
Logan av..... 800
National av..... 900
Newton av.....1000
Boston av.. 1100
Main 1200
Colton av.....1300
Bay av.....1400

TWENTY-NINTH
N fr N bet 28th and 30th
N 1
Imperial av 100
L 200
K 300
J 400
I 500
Market 600
G 700
F 800
E 900
Broadway 1000
C 1100
B 1200
A 1300
Ash 1400
Beech 1500
Cedar 1600
Date 1700
Elm 1800
Fir 1900
Grape 2000
Hawthorn 2100
Ivy 2200
Juniper 2300
Kalmia 2400
Laurel 2500
Maple 2600
Nutmeg 2700
Palm 2800
Redwood 2900
(Not open to Thorn)
Thorn 3300
Upas 3400
Myrtle 3500
Capps .....——
Dwight 3600
Landis 3700
Gunn .....——
Wightman 3800
University av ..3900

TWENTY-NINTH (South)
S fr N 1 blk W of 30th
N 100
Valley pl ends... 200
Webster av..... 300
Clay av..... 400
Woolman av..... 500
Hampton ct.....——
Palm ct..... 600
Holly ct.....——
Vine ct..... 700
Ivy ct.....——
Marcey av..... 800
Logan av..... 900
National av.....1000
Newton av.....1100
Boston av.....1200
Main 1300
Colton av.....1400
Bay av.....1500

TWIGGS (Old Town)
NE fr Kurtz 1 blk NW of Harney
Kurtz 3750
Hancock 3800
Moore 3850
Jefferson 3900
Congress 3950
San Diego av....4000
Calhoun begins..4050
Juan 4100
Sunset blvd.....4200
Whitman 4250
Chestnut 4300
Hickory 4350
Fort Stockton dr.4400
Pine 4450

TYLER AV.
E fr Maryland bet Lincoln and Van Buren avs
Maryland 1400
Cleveland 1500
Campus av.....1600

UNA.
SW fr Acacia 1 blk NW of Vesta
Acacia 1900
Birch 2000
Cottonwood 2100
Dalbergia 2200
Main 2300
Filbent 2400
Grevilla 2500
Hickory av 2600
Ironwood begins.2700
Jutewood 2800
Kingwood av....2900
Linden av.....3000

UNION.
N fr the bay 1 blk W of Front
K 200
J 400
I 500
Market 600
G 700
F 800
E 900
Broadway 1000
C 1100
B 1200
A 1300
Ash 1400
Beech 1500
Cedar 1600
Date 1700
Elm 1800
Fir 1900
Grape 2000
Hawthorn 2100
Ivy 2200
Juniper 2300
Kalmia 2400
Laurel 2500
Maple 2600
Nutmeg 2700
Olive 2800
Palm 2900
Quince 3000
Redwood 3100
Spruce 3200
Sassafras 3200
Thorn 3300
Upas 3400
Vine 3500
Walnut 3600

UNIVERSITY AV.
E fr 1st 5 blks N of Upas
1st 100
3d 300
4th 400
5th 500
6th 600
7th 700
8th 800
9th 900
10th 1000
Vermont 1200
Richmond 1400
University blvd.——
Herbert 1500
Centre begins....1600
Park blvd.....1800
Georgia 1900
Florida 2000
Alabama 2100
Mississippi 2200
Louisiana 2300
Texas 2400
Arizona 2500
Arnold ends.....2550
Hamilton begins.2600
Villa Terrace ends...
Oregon 2700
28th 2800

LEGS
ARMS
CRUTCHES
ARCHES
ELASTIC
BELTS
STOCKINGS
APPLIANCES
DEFORMITY APPARATUS



REPAIRING AT REASONABLE CHARGES

SAN DIEGO ARTIFICIAL LIMB CO.

1332 FIRST ST.

PHONE, MAIN 1677

STEWART & CASS

INSURANCE—BONDS—REAL ESTATE

228 B Street Phone, Main 1515

WASHING MACHINES
SEWING MACHINES
VACUUM CLEANERS
HEATING APPLIANCES
PORTABLE LAMPS
955 SIXTH STREET

Hartwell
ELECTRIC COMPANY

ELECTRICAL CONTRACTORS
LIGHTING FIXTURES
MOTORS, MOTOR REAIRING
MAZDA LAMPS
TELEPHONE, MAIN 318

University Ave.—Cont.
Utah 2900
Sherman ends.....
Kansas 2950
30th 3000
Ray ends .....——
Ohio begins 3050
Grim ends.....3100
Illinois begins...——
Hart ends.....3150
Iowa begins.....——
Herman ends ...——
Missouri begins.——
32d ends.....3200
Bancroft 3250
Boundary 3300

EAST SAN DIEGO.
Boundary 3301
Mission av 3350
Wabash av .....——
Scott av begins..3401
Swift av 3450
Pacific av 3500
Wilson av 3550
Storey av 3600
Cherokee av 3650
Reed av 3700
Thomas av 3750
Daley av 3800
Sisson av 3850
Hugo av 3900
Conklin av 3950
Stockton av 4000
Copeland av 4050
Van Dyke av 4100
Pauly av 4150
Fairmount av ...4200
Colonial 4250
Highland av 4300
Cabrillo 4350
Chamoune 4400
Mentone 4450
Menlo av 4500
Sierra 4550
Euclid av 4600
Alpine av 4650
Estrella 4700
Cerros 4750
Winona 4800

UNIVERSITY AV. (West)
W fr 1st 5 blks N of Upas
1st 100
Front 200
Albatross 300
Brant 400
Dove 500
Eagle 600

UNIVERSITY BLVD.
NE fr University av 3 blks E of 10th
(Changed to Normal)

UPAS.
E fr 1st 5 blks S of University av
1st 100
2d 200
3d 300
4th 400
5th 500
6th 600
Balboa Park.....——
7th rebegins..... 700
8th rebegins..... 800
9th rebegins..... 900
10th begins.....1000
Vermont begins..1200
Richmond begins.1400
Albert begins....1500
Herbert begins..1700
Park blvd begins.1700
Indiana begins...1800
Georgia begins ..1900
Florida begins...2000
Alabama begins..2100
Mississippi begins 2200
Louisiana begins.2300
Texas begins.....2400
Arizona begins...2500
Arnold begins....2550
Villa Ter begins.2600
Oregon begins....2700
28th begins 2800
Utah begins.....2850
Granada ends....2850
29th 2900
Dale ends 2950
30th 3000
Ray begins.....3050
Grim 3070
31st 3100
Herman 3150
32d 3200
Bancroft 3250
33d 3300
Felton 3350
Boundary .....——

UPAS (West)
W fr 1st 5 blks S of University av
1st 100
Front 200
Albatross 300
Brant 400
Curlew 500
Dove 600
Eagle 700
Falcon 800
Goldfinch 900
Hawk 1000
Ibis 1100
Jackdaw 1200
Scio .....——
Horton av.....1300
Union 1400
State 1500
Columbia 1600
India 1700
Arctic 1800
California 1900

URBAN.
E fr Vista 1 blk S of Woolman av
Vista .....——
West .....——
Meridian blvd ...——
East .....——
Upper .....——

UTAH.
N fr Upas 1 blk E of Idaho
Upas 3400
Myrtle 3500
Capps .....——
Dwight 3600
Landis 3700
Gunn .....——
Wightman 3800
University av....3900
Lincoln av 4000
Polk av 4100
Howard av 4200
El Cajon av 4300
Meade av 4400
Monroe av 4500
Madison av 4600
Adams av 4700
Collier av 4800
Copley av 4900

UVADA PL.
N fr Copley av at N end of Idaho
Copley av 4900

VALLE AV.
E fr 30th 1 blk S of Woolman
30th 3000
31st 3100
32d 3200
33d 3300
34th 3400
35th 3500
(not open to 37th)
37th 3700
38th 3800

VALLE VISTA.
N fr Sierra Vista 2 blks W of Hermosa Way
Sierra Vista 4200
Altamira pl 4300

VALLEY DR. (East San Diego)
NE fr E end of B to North Chollas Co rd
B 4200
Indiana 6900
Douglas av 7700

VALLEY PL.
E fr 28th 1 blk S of N
28th 2800
29th 2900

VAN BUREN AV
E fr Maryland 1 blk S of Meade av
Maryland 1400
Cleveland av 1500
Campls av 1600

VAN DYKE AV. (East San Diego)
N fr Lexington av 1 blk E of Copeland av
Lexington av 3300
Centre 3400
Clark 3500
Howard 3600
Castle 3700
Klauber 3800
University av ...4000
Anna 4100
Orange av 4200
El Cajon av 4300
Olive av 4400
Monroe av 4500

VEDDER.
NW fr the bay 1 blk W of Water
Witherby 2200
Couts 2150

VERMONT.
N fr Upas 1 blk E of 10th
Upas 3400

Johnson-Saum Company
FUNERAL DIRECTORS
LADY ASSISTANT
N. W. Cor. Fourth & Ash
TELEPHONES SUNSET, MAIN 158 HOME 1158

NAT McDOWELL
Real Estate
No matter what you want, see us
Residences
Business Property
Ranches
Insurance
912 3rd St.
MAIN 4348

SERVICE BRANCH
936 SECOND STREET
NEAR BROADWAY
SAN DIEGO

SAVAGE TIRES

HAVE YOU SEEN THE SAVAGE SERVICE CREED?

Myrtle av 3500
Cypress 3600
Pennsylvania av..3700
Robinson av 3800
Essex .....——
University av ..3900
Cleveland av ....——
Hendricks av 4000
Pascoe av 4100
Lincoln av 4200
Hayes av 4300
Johnson av .....——

VESTA.
SW fr Acacia 1 blk NW of 39th
Acacia 1900
Birch 2000
Cottonwood 2100
Dalbergia 2200
Main 2300
Filbent 2400
Grevilla 2500
Jutewood av 2600
Kingwood av 2700
Linden av 2800

VILLA
N fr Woolman 4 blks E Boundary.

VILLA TERRACE.
N fr Upas 2 blks W of 28th
Upas 3400
Myrtle 3500
Dwight 3600
Landis 3700
Wightman 3800
Universtiy av ...3900

VINE.
SW fr Union bet Upas and Walnut
Union 1500
State 1600
Columbia 1700
India 1800
Artic 1900
California 2000

VINE COURT
(East San Diego)
S fr University av 2 blks E of Euclid
University av ...7200

VINE COURT
E fr 28th 2 blks N of Logan av
28th 2800
29th 2900
30th 3000

VINE ROW.
blks E of Boundary
(East San Diego)
N fr Zinfandel pl 6

VISTA.
N fr Gamma 1 blk E of Boundary
Gamma 1500
Southern 1000
Urban .....——
Woolman av 500
Imperial av 100

VISTA PL.
N fr Copley av ½ blk E of Utah
Copley av 4900

W.
E fr 37th 1 blk S of National av.
37th 3700
38th 3800
39th 3900
40th 4000
41st 4100

WABASH.
E fr 37th 2 blks S Imperial av.
37th 3700
38th 3800

WABASH AV.
(East San Diego)
N fr junction of Estrella pl and Nelson av 1 blk E of Jefferson av
Estrella pl.....3100
Hayes ends .....——
Pearl begins 3200
Suffolk ends ....——
Chatham begins..3300
Norfolk ends 3400
Kearney 3500
Fulton ends.....——
Essex begins....——
Bowery ends....3600
Howard begins ..3600
Castle 3700
Swift begins 3700
Klauber 3800
University av....4000
Anna av.....4100
Orange av 4200
El Cajon av.....4300

WALKER.
(Changed to Villa Ter)

WALL.
(East San Diego)
N fr Horton av 1 blk E of Church
Horton .....——
Pascoe av.....——
Montgomery av..——
Park av.....——
Hubbel av ends..——
Lexington av ..——

WALLACE
(Old Town)
NE fr Kurtz 1 blk NW of Smith
Kurtz 3750
Hancock 3800
Moore 3850
Jefferson 3900
Congress 3950
San Diego av...4000
Calhoun 4050
Juan 4100
Sunset blvd 4200
Whitman 4250
Chestnut 4300
Hickory 4350
Fort Stockton dr.4400
Pine 4450
Cherry 4500

WALLACE COURT
N fr National av to Logan av 1 E of 39th.
National av 3960

WALNUT.
E fr 1st 1 blk N of Upas
1st 100
2nd 200
3rd 300
4th 400
5th 500

WALNUT (West)
W fr 1st 1 blk N of Upas
1st 100
Front 200
Albatross 300
Brant 400
Curlew 500
Dove 600
Eagle 700
Falcon 800
Goldfinch 900
Hawk 1000
Ibis 1100
Jackdaw 1200
Kite 1300
Lark 1400
Union 1500
State 1600
Columbia 1700
India 1800
Arctic 1900
California 2000

WALTON PL.
E fr Ohio bet Monroe and Madison
Ohio 3000

WARD
(Normal H'ts)
SE fr Mission dr 1 blk E of 44th bet. Reed pl and Adams av
Mission dr.....——
Adams av.....——
Jefferson .....——
Bonnie Brae ....——

WASHINGTON.
E fr 1st 1 blk N of University av
1st 100
3d 300
4th 400
5th 500
6th 600
7th 700
8th 800
9th 900
10th 1000

WASHINGTON
(West.)
W fr 1st 1 blk N of Universtiy av
1st 100
Front 200
Albatross 300
Brant rebegins ..400
Dove 500
Eagle 600
Falcon 700
Goldfinch 800
Hawk 900
Ibis 1000
Jackdaw 1100
Ingalls 1200
Lark 1300

4% ON SAVINGS DEPOSITS
$1.00 OPENS AN ACCOUNT
SOUTHERN TRUST & COMMERCE BANK
U.S. GRANT HOTEL BUILDING

PROCESS PATENTED BY THE SPRECKELS "SAVAGE" TIRE COMPANY SAN DIEGO, CALIF.
GRAFINITE TUBES
THE ONLY INNER TUBE GUARANTEED NOT TO STICK TO THE CASING

Greenwood Cemetery and Crematory

PHONE. MAIN 477 **40TH AND IMPERIAL AVE.**

WHY WORRY?



Drawing $50 per week

HERBERT N. **NEALE**

General Insurance

Accident and Health
Automobile
Burglary
Fire
Compensation
Liability
Plate Glass
Fidelity Bonds
Surety Bonds

GEN. AGT.
OCEAN ACCIDENT AND GUARANTEE CORP. LTD.
of London

All Casualty Losses Adjusted by This Office

443 SPRECKELS BLDG.

WHY WORRY?



Drawing $50 per week

WATER.
NW fr the bay 1 blk W of West Atlantic
Wright 2050
Bandini 2100
Couts 2150
Witherby 2200

WAVERLY.
(Normal Heights)
N fr Works av 1 blk E of Boundary
Works av 4800
David pl 4900

WEBSTER AV.
E fr 28th 1 blk S of N
28th 2800
29th 2900
30th 3000
31st 3100
32d 3200
33d 3300

WELLBORN.
NE fr Linwood 1 blk W of Guy
Linwood 3600
Guy 3650
Puterbaugh 3700
Torrence 3750
Neale 3800
Sutter 3850
Tupper 3900

WEST DR.
N fr Southern 1 blk W Meridian.

WHALEY AV.
N fr A 1 blk E of Morse av
A 1300
Ash 1400
Beech 1500
Cedar 1600

WHITMAN.
(Old Town)
NW fr Witherby 1 blk NE of Sunset blvd
Witherby 2200
Hortensia 2250
Trias 2300
Ampudia 2350
Arista 2400
Conde 2450
Harney 2500
Twiggs 2600
Mason 2700
Wallace 2800
Taylor 2900

WIGHTMAN.
E fr Alabama 1 blk S of University av
Alabama 2100
Mississippi 2200
Louisiana 2300
Texas 2400
Arizona 2500
Arnold .....——
Villa Ter 2600
Oregon .....——
28th 2700
Utah 2800
Sherman .....——
29th 2900
30th 3000
Ray .....——
Grim 3100
31st .....——
Herman .....——
32d 3200
Boundary .....——

WILDE AV.
N fr Woolman 1 blk E of N fr Palomar.

WILMA PL.
(Normal Heights)
E fr Mission dr 1 blk E of 41st bet Jefferson and McKinley aves
Mission dr 4200

WILSON AV.
(East San Diego)
N fr Essex 1 blk W of Storey av.
Essex 3500
Howard 3600
Castle 3700
Klauber 3800
University av ..4000
Anna 4100
Orange av 4200
El Cajon av 4300
Olive av 4400

WINDER.
NE fr California 1 blk N of Chambers
California 1900
Arctic 1800
India 1700
Columbia 1600

WINN AV.
N fr El Cajon av 1 blk E of Manzanita
El Cajon av 4400
Elliot ends 4500
Arnold ends 4600
Cunningham ends 4700

WINONA.
(East San Diego)
N fr Anna av 1 blk E of Cerros
Anna av 4100
Orange av 4200
Florence av 4300
El Cajon av 4400
Elliot 4500
Arnold 4600
Cunningham 4700
Roland 4800
28th 2800
29th 2900

WITHERBY.
NE fr Water 1 blk W of Couts
Water 3650
Atlantic 3700
Kurtz 3750
Hancock 3800
Moore 3850
La Jolla av 3900
Jefferson 3900
Congress 3950
Titus 4000
San Diego av ...4000
Linwood 4050
Guy 4100
Juan 4100
Sunset blvd 4200
Whiteman 4250
Chestnut 4300
Ingleside av 4300
Hickory 4350
Ft. Stockton dr..4400
Pine 4450

WOOLMAN AV.
E fr 28th 1 blk S of Franklin av
30th 3000
31st 3100
32d 3200
33d 3300
Eugene begins ..——
Felton .....——
34th 3400
35th 3500
36th 3600
37th 3700
38th 3800
Cherry 4500
39th 3900
40th 4000
Boundary .....——
Cuyamaca av begins .....——
Jamul .....——
Palomar .....——
Wilde av.....——
Villa av begins..——
Vista .....——
West .....——
Meridian blvd ...——
East .....——
Upper .....——
Escuela .....——
Oceanview .....——
Monte Vista ....——
Valle Vista .....——

WORKS AV
E fr Kansas 1 N of Adams av.
Kansas 2950
Nebraska 3000

WORKS PL.
N fr Adams bet 30th and Boundary
Adams av 4700
Works av 4800

WRIGHT.
SW of Jefferson 4 blks E of Witherby
Jefferson 3900
Rosecrans 3000
Gaines 3100
Riley 3200
Greenwood 3300
La Jolla av 3850
Moore 3800
Hancock 3750
Kurtz 3700
Atlantic 3650
Water 3600

YAMA.
SW fr Cottonwood
Cottonwood 2100
1 blk SE of 39th
Dalbergia 2200
Main 2300
Filbent 2400
Grevilla 2500

GOODYEAR FABRIC CORD AND SOLID TIRES

J. P. LAURSEN
GIVENS BEADLESS TIRES
11TH AND MARKET STS. MAIN 853

LEE TIRES SMILE AT MILES

A. V. JEDLICK LADIES' TAILORS
"The House of Individuality" 1131 SIXTH ST.

Z.
E fr 37th 3 blks S of National av
37th 3700
38th 3800
39th 3900
40th 4000
41st 4100
42d 4200

ZINFENDEL PL. (East San Diego)
S fr Dodge av 1 blk E of Vine Row
Dodge av .....——
Vine begins .....——

BIRD ROCK
Abalone pl
Beaumont
Beulah av
Bird Rock av
Burke av
Colima
Dodge av
Dolphin pl
Electric av
Forward
Hodgman
Hotel av
La Jolla blvd
San Antonio
San Blas
San Carlos
San Felipe
San Jose
San Mateo
San Pasqual
San Rafael
Sun av
Taft av
View

LA JOLLA AND S. LA JOLLA
Anita
Arenas
Aurora av
Bluff
Borden av
Buena
Cabrillo
Cave
Chilton
Chula
Coast blvd
Connecticut
Courier
Cowrie
Crespo
Daisy rd
Dodge
Draper
Eads
Edgeware rd
Electric av
Elizabeth
Exchange pl
Fay
Genter
Girard
Glen av
Gravilla av
Hermosa
Herschel
Hillside av
Holiday ct
Huntington av
Irving pl
Jenner
Kearsarge
Kline
Kolmar av
La Jolla blvd
Las Flores av
Loma
Lookout dr
Magnolia av
Monte Vista
Nautilus av
Neptune
Niagara
Ocean View av
Olivetas
Omar av
Orange av
Park Row
Pearl
Pepita
Playa de Las Arenas
Primrose
Princess
Prospect pl
Ravina
Rosemont av
Rushville av
Santa Ysabel
Sea View av
Shore
Silver
Silverado
Soledad av
South Beach blvd
State
Torrey rd
Torrey Pines blvd
Vine
Vista Del Mar
Wall
Westbourne av
Whitefield pl

LA PLAYA
Carlos
Jenkins
Kellogg
Lawrence
McCall
Nichols
Owen
Perry
Qualtrough
Rogers
San Antonio
San Dionicio
San Elico
San Fernanda
San Fernando
San Gorgonio

LOMA ALTA
Banning
Bodega
Esperanza
Formosa blvd
Gaviota
Loleta
Mentone
Mentalvo
Nicoma
Rialto
Wells
Worden

LOMA PORTAL
Alcott
Browning
Chatsworth blvd
Clove
Creston dr
Curtis
Dalton
Dumas
Elliott
Evergreen
Freeman
Goldsmith
Homer
Ibsen
James
Kingsley
Locust
Lytton
Newkirk av
Plum
Rosecrans
Scott
Shaftner
Tide
Willow
Wing

OCEAN BEACH
Abbott
Bacon
Bermuda
Bolinas
Bouineas
Brighton av
Cable
Camp Comfort ct
Camp Fern ct.
Cape May av
Castellar
Coronado av
Defoe
Del Mar av
Del Monte av
Ebers
Etiwanda
Froude
Green
Guizot
Larkspur
Long Branch av
Lotus
Muir
Narragansett av
Newport av
Niagara av
Ocean av
Orchard av
Pacific av
Pescadero av
Point Loma av.
Santa Barbara
Santa Cruz
Santa Monica av
Saratoga av
Seaside
Soto
Spray
Temecula
Voltaire
West Pt. Loma blvd.

PACIFIC BEACH (Including American and Fortuna Parks)
Agate
Alameda av
Alburquerque
Allessandro
Allison
Alta Vista
Alvorado
Amador av
Archer
Balboa av
Bayard

THE MODEL MARKET
Meats, Fish
Eggs, Butter
NEAREST TO ALL DEPARTMENT STORES
Broadway bet. Fifth and Sixth Sts.
CLOSEST TO FIFTH AND BROADWAY
MAIN 2137

DON'T FAIL TO VISIT THE
ALASKA CURIO AND FUR STORE
M. B. BALES
Complete line of Alaska Army, Navy and California Souvenirs
Most complete line of Moccasins in the city
Furs Sold, Remodeled and Repaired
333 W. Broadway
SAN DIEGO HOTEL
923 FIRST ST.

REAL ESTATE CITY AND COUNTRY
E. E. SELMSER
719 F Street Tel. Main 2948
LOANS AND FIRE INSURANCE

HARRY FISHER & CO.
GENERAL INSURANCE, REAL ESTATE, BONDS
240 C STREET

Pacific Beach—Cont.

Beryl
Bond
Brandywine
Broadway
Bunker Hill
Canto
Cass
Chalcedony
Chico
Cisco
Dalton
Del Norte av
Dawes
Del Rey
Descanso
De Sota
Diamond
Emerald av
Ethan Allen av
Everts
Fanneul
Feldspar
Garnet
Glenwood
Grand av
Gresham
Haines
Honeycutt
Hornblend av
Humboldt av
Hyacinth
Ingraham
Jewel
Kalmath av
Kendall
Kent av
Lafayette av
Lamont
La Playa av
Lee
Loring
Martinez
Merced
Mission Bay blvd
Missouri
Morena blvd
Morrell av
Moultrie av
Napa
Noyes
Oliver
Olney
Pacific av
Paloma
Pasadena av
Pascoe
Paul Jones av
Pendleton
Pescadora
Pico
Princeton av
Promontory
Quincy
Randall
Reed av
Rose Canyon
Rosewood
Roosevelt
San Luis Rey
Sapphire
Sequoia
Shasta
Sunset av
Tehama av
Thomas
Ticonderoga
Tourmaline
Trenton av
Van Nuys
Ventura av
Wilbur av
Yolo av
Yorktown
Yosemite
Yuba av
Yuma

POINT LOMA

Akron
Aztec
Bangor
Bow av
Canon
Charles
Concord
Cortz
Dover
Dudley
Fort
Golden Park av
Grand Scenic dr
Henrietta
Hemetite
Hermit av
Hill
Inez
Jennings
John
Leroy
Lucinda
Magnetic
Martinez
Montezuma
Peru
Pio Pico
Rice
Sliver Gate av
Spathic
Talbot
Trumbull
Ullman
Virginia
Warner
Wilcox
Yell

POINT LOMA HEIGHTS

Alicia dr
Arlington
Arlington dr
Berenda dr
Bermuda av
Bernice dr
Berwick av
Block
Capistrano
Catalina blvd
Central Loma dr
Chatsworth blvd
Creston dr
Culebra
Gates
La Cresta dr
Mendocino blvd
Mendota
Redondo
Tustin
Venice
Wabash
Warrington
Wawona dr
Wildwood rd

ROSEVILLE

Addison
Byron
Carleton
Clove
Dalton
Dickens
Emerson
Everygreen
Fenelon
Garrison
Hugo
Ingelow
Jarvis
Keats
Locust
Lowell
Macauley
Newell
Oliphant
Plum
Poe
Quimby
Rosecrans
Russell
Shafter
Scott
Sterne
Tennyson
Udall
Voltaire
Whittier
Willow
Xenophon
Yonge
Zouch

I. L. ENO
KODAKS
PHOTO SUPPLIES
PICTURE FRAMING
419 BROADWAY
PHONE, MAIN 1676



TIRES AND ACCESSORIES
AUTO TIRE CO.
5th and A
Main 2404

George F. Otto & Son
Florists and Nurserymen
NURSERY, 35TH AND NATIONAL AVE.
PHONE. MAIN 7086
FLORAL DEPOT
Cor. SIXTH and B
PHONES
MAIN 759 HOME 1207


Pianos
Player Pianos
Thearle Music Co.
640 Broadway
"The World's Best"


SAN DIEGO CITY AND COUNTY DIRECTORY 1920

PUBLISHED BY THE
SAN DIEGO DIRECTORY CO., Inc.
850-56 Third Street, San Diego, Cal.

A

A B C GAS RANGES, The Bledsoe Co, Agents, 6th ne cor C.

A B C SUPER ELECTRIC WASHING MACHINES, Burton Electric Co, 720-722 Bway.

A B C TRUCK CO, "Always Being Careful", Wm. C. Morrison, Proprietor, 1170, 3d. Tel. Main 1483. (See Classified Piano Movers.)

A. R. G. BUS CO, Inc. (Now White Stage Line), S. O. Leaf, Mgr., 903, 3d cor E. Tel. Main 2025.

Aaberg Albt K (Pearl), beads, 1159, 5th, h 1415, 9th.
Aaberg Robt, slsmn W P Fuller & Co, r 1415, 9th.
Aaron Alma F, student, r 555, 19th.
Aarsleff John C (Augusta A) (Aarsleff & Voss), h 4575 Park blvd.
Aarsleff & Voss (J C Aarsleff, F H Voss), garage 3741 Park blvd.
Aase Idena, r 4056 Fairmount av E S D.
Abaroa Mirabel (Juana), lab, h 1517 F.
Abbey Eugene C (Eldora L), h 3453 Highland av E S D.
Abbey Franklin H, painter, 1445 K.
Abbey J C, r Golden West Hotel.
Abbey Margt A (wid Orrin), h 3930 Normal.
Abbott Albt H (Rose M), h 4122 Colonial av E S D.
Abbott Alma, clk Ingersoll Candy Co, r 1218 State.
Abbott Boyd (Ethel), r Pt Loma.
Abbott Evaline (wid Geo), h 4418, 42d.
Abbott Flora L (wid P E), h 3683 Birch.
Abbott Harry, miner, r 414 G.
Abbott Helen M (wid G H), h 4045 Sisson av E S D.
Abbott Helen M, student, r 4045 Sisson av E S D.
Abbott Issalina M (wid E E P), h 704 Sampson.
Abbott John T, r 1042, 11th.
Abbott Ralph W (Gertrude), slsmn, h 4002, 4th.
Abbott Wm E (Hattie A), mill supt Western Lmbr Co, h 1440 Van Buren.
Abbott Wm G (Jessie M), carp, h 3514 Bancroft.
Abdill Geo, painter, h 1550, 10th.
Abdill Geo jr, painter, r 1550, 10th.
Abe Tokunosuke (Tama), h 3004 Granada av.

IRWIN & CO.
HAY, GRAIN, FLOUR, MILL FEEDS, POULTRY FEEDS, GRAIN BAGS, WOOL BAGS, SACK TWINE, COAL
Main office
FOURTH AND K
PHONES:
MAIN 440
HOME 1440

STEWART C. KENDALL
General Insurance
309 First National Bank Bldg.
Telephone
MAIN 2941

FORD BARNES CO.
1055 SECOND STREET
SAN DIEGO OIL STATIONS
HOOD TIRES AND TUBES
McGRAW TIRES AND TUBES
MONOGRAM OILS AND GREASES
UNION GASOLINE
MOTOREZE AND ARISTO MOTOR OILS
TUNGSTEN SPARK PLUGS

FIELD-AUSTIN SAFE CO. 1131 THIRD STREET TELEPHONE, MAIN 764
SAFES - FILES - DESKS - SUPPLIES

Abel Alex (Bessie), prop Harvey Apts, 2017, 1st.
Abel Benj J (Marie K), slsmn Zellerbach Paper Co, h 1519 Dale.
Abel Mary A Mrs, h 2541 B.
Abell Albt J (Lottie M), auto opr Russ Lmbr & Mill Co, h 529, 13th.
Abell Alfd W (Daisy A), slsmn Russ Lmbr & Mill Co, h 1985 Harrison av.
Abell Everett L (Maud L), foremn Federal Box Co, h 1079, 21st.
Abell E, hlpr S D Cons G & E Co, r 1079, 21st.
Abell Franklin P, mach opr Russ Lmbr & Mill Co, r 529, 13th.
Abell Harry M, prsmn Murphy & Vernier, r 2037 National av.
Abell Lester T (Hazel M), h 1923 Irving av.
Abendroth Chas W (Dorothy D), civ eng, h 1009 Hunter.
Aber Augusta C Mrs, checker Y W C A Cafeteria, r 933, 11th.
Aber F Russell (Daisy) (Aber & Rutherford), h 1330 Ft Stockton dr.
ABER. & RUTHERFORD (F R Aber, W C Rutherford), Real Estate, Loans and Insurance, 736 E, Tel Main 3328.
Aberle Danl Mrs, h 2309, 5th.
Aberle Wm J (Pearl), mfrs agt, 418 B, h 4055, 3d.
Abernathy Madge Mrs, pantrywmn Vegetarian Cafeteria, r National City.
Abernathy W L, waiter Vegetarian Cafeteria.
Abilez Ignacio, lab, h 922, 16th.
Abilez Isabella (wid Ramundo), h 922, 16th.
Abilez Marie, dom, 1330 Dale.
Abraham Cecile, punch opr Spreckels Cos, r 925 B.
Abraham Geo (Mary), lab, h 2769 Main.
Abraham Marie Mrs, h 925 B.
Academy of Our Lady of Peace, Sisters of St Joseph in charge, 235 A.
Accarier Irene Mrs, lndrs, r 717 University av.
Accarier Leon C (Irene), dyer Lory Parisian Clng & Dye Co, h 717 University av.
Ace Production Co, C P Clemmons pres, F B Olive sec, auto polish mfrs, 121 Bway, rm 325.
Achard Agnes L, instr Holzwassers, r 4369 Hortensia.
Achard Allan A, with The Marston Co, r 4369 Hortensia.
Achard Geo (Grace), watchmn, r 614, 5th.
Achard Paul E (Agnes L), art gds 1130, 5th, h 4369 Hortensia.
Achenbach Frances, telep opr, r 1837 Market.
Achenbach Henry A (Alice A), h 1837 Market.
Achenbach Margt, telep opr, r 1837 Market.
Achin Jos (Lena B), lab, h 3562 Stockton av E S D.
Acker Caanan (Zella), lab, h 3032 Valle av.
Acker G F, cigarmkr, r 341 West E.
Acker Philip L (Flossie E) (Eckhardt & Acker), h 4226 Cleveland av.
Ackerman Mary L (wid C N), h 1418, 2d.
Ackerson Arthur W, mach hlpr S D & Ariz Ry, r 2287 Irving av.
Ackles Maggie L (wid Geo), h 109 University av.
ACKLEY OPTICAL SERVICE (W D Ackley), Wholesale Manufacturing Opticians, 511 Watts Bldg, 520 E, Tel Main 272.
Ackley Walter D (Vesta M) (Ackley Optical Service), h 3838 Conklin av E S D.
ACME OIL BURNER, Edward Rohde, Agent, 1402 Market, Tel Main 392.
ACME PRINTING CO (J H McCoy, E L Sadler), Commercial Printers, 821, 1st, Tel Main 831.
Acosta Anasticio (Laura), h 2954 Webster av.
Acosta Antonia, r 425 University av.
Acosta Fredk (Neva I), h 622 Sampson.
Acosta J N, min eng, h 126 Date.


STOLL'S
Multigraph Shop
AND
Advertising Bureau
MAIN 16
210 Watts Building
MULTIGRAPHING
ADDRESSING
TYPEWRITING
MAILING
MIMEOGRAPHING
MAILING LISTS
Public Stenographer
L. M. STOLL, Mgr.

FRANK A. HUNECK
FURS
MASONIC TEMPLE
1401 Fifth

More Value for Less Money
WHITING-MEAD COMMERCIAL CO. OF SAN DIEGO
Plumbing Material, Paints, Pipe, Hardware, Roofing Paper, Electric Goods, Wall Board, Sash and Doors, Wrecking Department
OFFICE AND WAREHOUSE, FIRST N. E. COR. G PHONE, MAIN 709

Property Managers and Rent Collectors

LOUIS C. MASTEN
Real Estate and Insurance
TIMKEN BUILDING

Acosta Louis G (Cleo), cigar mkr A Sensenbrenner Sons, h 3849 Chamoune av E S D.
Acree Esther I (wid Harlan), h 3019, 5th.
Acuna Alberto (Nemecio), flumetndr Cuyamaca Water Co, r Lakeside.
Acuna Andw L (Della), clk Albt Berenson, h 2714 Imperial av.
Acuna Willard (Idalina), clk Albt Berenson, h 768, 9th.
Adair Apartments, 2927, 4th.
Adair Etta (wid J S), h 4403 Hermosa Way.
Adair Howard G (Gertrude), asst foremn S D Elec Ry Co, h 2820 Webster av.
Adair Jos C, r 4081, 4th.
Adair J Clyde (Jessie M), garage 907, 2d, h 4081, 4th.
Adair Myra B, tchr, r 3103 Market.
Adair Robt, r 715 Bway.
Adair Wm W (Sallie C), h 3103 Market.
Adams Abel (Caroline), h 1236 Lincoln av.
Adams Albt E (Elizabeth H), pres Adams-Henry Co, r 3370 Brant.
Adams Albt S, linemn, r 3554, 1st.
Adams Albt W, shoes, 3900, 5th, h 3916 same.
Adams Arthur G (Eva B), repairmn High School, h 3001, 31st.
Adams Bertha E, photo Sunset Photo Studios, r 4060 Thomas av E S D.
Adams Chas, hlpr Federal Box Co, r 2906 Logan av.
Adams Chas H, r 1058, 9th.
Adams Chas H, r 1215 Essex.
Adams Chas O (Mary), junk, r 1485 Market.
Adams Chas O (Minnie), vacuum clnr, h 1215 Essex.
Adams Claude W (Mabel E), auto opr H H Waugh, h 3752 Richmond.
Adams Danl K (Flora M), solr S D Cons G & E Co, h 3677, 3d.
Adams David W, clk Motor Hdwe & Equip Co, r 3717 Conklin av.
Adams Elfrieda, lndrs Original French Laundry, r 1723 Granada.
Adams Elsie F, r 3053 India.
Adams E Bradford (Charlotte I), auditor Southern Reduction Co, h 3925 Falcon.
Adams Frank, cook U S Grant Hotel, r 729 E.
Adams Frank, tinker, r 1479 J.
Adams Frank W (Clara A), printer Thos Payne, r 4041 Iowa.
Adams Geo B, sub-carrier P O, r 237 West F.
Adams Geo E, auto opr, r 3419 Mission dr.
Adams Geo M, r Golden West Hotel.
Adams Guy W (Elfrieda M), electr, h 1723 Granada.
Adams Harold S, auto opr United Baking Co, h 3167 Newton av.
Adams Helen, r 3794 Herbert.
Adams-Henry Co, A E Adams pres, G G Henry vice-pres, W P Henry sec-treas, teas, coffees and spices, 826 W Ivy.
Adams Herbt, prop El Cajon Stage Line, r El Cajon.
ADAMS HUGH C (Jennie), Sec The Stevno Co (Inc), h 1543½ Front.
Adams Irene Mrs, h 1532, 30th.
Adams Jane E, sec to faculty State Normal School, r 4060 Thomas av E S D.
Adams Jesse B, auto opr Owl Taxi Co, r 1164, 5th.
Adams John, lab Chas S Hardy.
Adams John, lab, North Island.
Adams John L, barber, r 533 Bway.
Adams John Q (Mary W), mach, h 2917 Boston av.
Adams Julian P (Marguerite), gasmkr, h 1757 Essex.
Adams Lena, r 1244, 9th.
Adams Leonard J (Emma), h 2302 Irving av.
Adams Mabel M, r 2364 Irving av.
Adams Mamie L (wid H E), h 4117 Eagle.
Adams Marcelieno (Victoria), lab, h 1559 National av.

UNIFORMS
MADE TO ORDER
JACK HORNER
NAVAL TAILOR
448 W. B'WAY

BATTERY "EXIDE" SERVICE
DELCO REMY KLAXON
CARLSON AND SIMPSON
Auto Electricians
UNION AT C

LOUIS MASSIE WINN DOCTOR OF OPTOMETRY
EYES EXAMINED. GLASSES FITTED
TEL., MAIN 221 201 AND 212 WATTS BLDG. 520 E STREET

William J. Kettner
GENERAL INSURANCE
Tel., Main 2183 334-335 SPRECKELS BUILDING


EMMA EGBERT WILLIAMS
Manager

HEBRON HOME

FOR AGED PEOPLE
(Incorporated)
Undenominational
Established by
EMMA EGBERT WILLIAMS

25 Years experience in caring for aged people

1825 NEWTON AVE.

PHONE, MAIN 3869
SAN DIEGO, CAL.

Adams Mary E (wid J D), h 1042, 11th.
Adams Mary E (wid W P), h rear 3786, 10th.
Adams Milton P (Selina), h 3053 India.
Adams Minerva, r 4230 Hermosa Way.
Adams Morris D (Edna E), carp, h 2364 Irving av.
Adams Nora Mrs, pkr Bishop & Co, r 1042 Robinson av.
Adams Omer T (Peremelia E), contr bldg, 2906 Logan av.
Adams Omer T jr, mach San Diego Machine Co, r 2906 Logan av.
Adams Orr J (Mary C), min eng, 750, 8th.
Adams Orville F, hlpr J L McGuire, r 1142 Union.
Adams P D (Margt), h 4062 Florida.
Adams Ralph F (Mary A), pumpmn City Operating Dept, h 4236 Idaho.
Adams Robt (Anna), lab, h 906, 11th.
Adams Robt L (Ola W), auto mech Auto Exhibit & Wrecking Co, h 345, 29th.
Adams Rose Y (wid F K), r 4067 Colonial av, E S D.
Adams Russell, collr First Natl Bank, r National City.
ADAMS SAM (Automotive Sales Co), r Los Angeles.
Adams Sophronia E (wid John), r 3752 Richmond.
Adams Walter L, buttermn Young & Chamberlain, r 1042, 11th.
Adams Wm A (Ida May), h 3909, 3d.
Adams Wm C, carp, North Island.
Adams Wm G (Harriett M), carp, h 4060 Thomas av E S D.
Adams Wm H (Nancy H), cond S D & Ariz Ry, h 2129 Market.
Adams Wm R, r 2129 Market.
Adams Willoughby (Jessie N), h 3554, 1st.
Adams Winfield H (Thirza M), eng, h 2934 Spruce.
Adamson Clarice K, r 1020 B.
Adamson John R, rest 4657 Park blvd, h same.
Adamson Jos F (Anna L), auto opr La Jolla Stage Line, r La Jolla.
Adamson Margt A (wid A H), h 1020 B.
Adatte Albt L (Ford Hotel Co), r 1135, 3d.
Adderley Alfd H (Ethel), painter, h 3536 Herman.
Addis Albt, lab, North Island.
Addison Emma Mrs, h 3115 Grape.
Addison Harry M (Alice), h 444, 10th.
Addison Jas (Helen), h 4138 Scott av E S D.
Addison Jos (Anna), mach opr Russ Lmbr & Mill Co, h 4004 Utah.
Adeline Apartments, 1333 Union.
Adello Court Apartments, 2011 Front.
Adelon Frank, waiter, r 919, 7th.
Adkins David H, r 3130 Ivy.
Adkins Effie Mrs, server, r 1262 Union.
Adler Chas, cigar mkr A Sensenbrenner Sons, h 463, 17th.
Adler Fred, lab, North Island.
Adler Henry (Pauline), clk, h 1143, 17th.
Adler John R, appr Gustave Wolf, r 1139, 17th.
Adler Louise, r 1139 17th.
Adler Louise Mrs, h 1139, 17th.
ADMIRAL LINE (PACIFIC STEAMSHIP CO), J Don Dunann, City Freight and Passenger Agent, Broadway S E Cor 2d, Tels Main 7, Home 4441.
Adolph A, r 650, 11th.
Adrian Jas (Ethel P), auto opr Pickwick Stages, h 2964 Date.
Adriatic The, fur rms, 1435 K.
Adriazola Nestor, student, r 415 S Dewey.
Adsit Emma L (wid O H), r 1465, 10th.
Adsit Harry B (Dora J), host S D Cal Club, h 4051 Alameda dr.
Aeling Florence, clk P O, r 518 Palm.
AEOLIAN PIANOLAS, Gray Maw Music Co, Agts, 1256-1260, 5th.

PHONE, MAIN 4826 PHONE, MAIN 4826
HECK TRANSFER AND STORAGE
1031 FOURTEENTH —— SERVICE GUARANTEED —— SAN DIEGO, CALIF.

CHAS. R. McCORMICK LUMBER CO.
Wholesale and Retail Dealers PHONE MAIN 4991 OFFICE, YARDS, PLANING MILL AND WHARVES FOOT OF 24TH. ON BAY

AEOLIAN PLAYER PIANOS, Gray Maw Music Co Inc, Agts, 1256-1260, 5th.
AEOLIAN VOCALIONS, Gray Maw Music Co, Inc, Agts, 1256-1260 5th.
Aerie Hotel, fur rms, 554, 5th.
AETNA CASUALTY & SURETY CO THE (Hartford Conn), Frank A Salmons, Agent, 201-202 Southern Title Bldg, 948, 3d.
AETNA LIFE INS CO (ACCIDENT, HEALTH & LIFE DEPT), Gilman A Gist Dist Agt, 202 Owl Drug Bldg, 1025, 4th. (See right side lines and Classified Ins Agts).
AETNA LIFE INSURANCE CO (ACCIDENT, LIFE AND CASUALTY DEPTS), Frank A Salmons, Genl Agent, 201-202 Southern Title Bldg, 948, 3d.
AETNA INSURANCE CO OF HARTFORD, CONN, W F Ludington Co Agents, 234 Spreckels Bldg, 121 Bway.
Agard Wm E (Clara), real est, h 946, 19th.
Agard Claude E, searcher Sou Title Guaranty Co, r 946, 19th.
Agen Frank J, r 2110 Franklin av.
Agen John (Etta B), h 2110 Franklin av.
Agitalle Aliotar, lab, h 1747 National av.
Agnew Hospital Nurses Home, 1530, 6th.
Agnew Jas Mrs, maid U S Grant Hotel r Lemon Grove.
Agnew John F (Irene), h 366, 21st.
Agnew Jos R, r 366, 21st,
Agnew Saml J, Buyer Hamilton's, h 1418 Willow, Pt Loma.
AGNEW SANITARIUM AND HOSPITAL THE (INC) G W Griffiths jr Pres and Mgr, 5th N E cor Beech, Tels Main 315, Home 2423. (See left bottom and page 34).
Agnew Walter, waiter, r 554, 5th.
Agnews Saml, r 1372, 7th.
Agney Russell W (Leah), slsmn Ralph Hamlin Inc, r 3573 Park Villa dr.
Agraf Adam, butcher Chas S Hardy, r 1262, 1st.
AGRICULTURAL INS CO OF WATERTOWN N Y, San Diego Farm & Mortgage Co, Agents, 617 E.
Agripina Juaquina (wid Antonio), h 2546 Congress N S D.
Aguicore Francisco (Bernardi), lab, h 2217 Atlantic.
Aguierra Ignacio (Ricardo), lab, h 2616 N.
Aguierre Jose (Trinidad), lab, h 862 India.
Aguila Narcisco (Soledad), rancher, h 3172 India.
Aguilar Christna, maid U S Grant Hotel, r 259, 26th.
Aguilar Danl (Severiana), lab, h 122 West E.
Aguilar Doreto (Severiana), seamn, r 1143 State.
Aguilar Enrique (Loretta), jeweler, 1454 Market.
Aguilar Isaura, dental asst, r 1237 Market.
Aguilar Loretta Mrs. lndrs Sanitary Lndy, r 1454 Market.
Aguilar Robt, hlpr U S Grant Hotel, r 1237 Market.
Aguilar Rufina Mrs, h 850 State
Aguilera Antoine, server U S Grant Hotel.
Aguillon Justiniano (Catalina), tchr Evening High Sch, h 2302 Julian av.
Aguinaga Mariano (Cruz), lab, h 1432 K.
Aguirre Felipe (Edubises C), lab Federal Box Co, h 2026 Franklin av.
Aguirre Salvadore (Josefina), janitor The Ernsting Co, h 344, 14th.
Agundes Frank (Lugarda), lab, h 1721 Columbia.
Ah Jake, h 206 J.
Ah Quin, h 445, 3d.
Ah San, Chinese mdse, 305 J.
Ah Toy, cigars, 318 I.
Ahearn Jeremiah, r Golden West Hotel.
Ahern Wm (Minnie), h 314 West B.


Charles Dodson
Fire Insurance
Notary Public
Open Saturday Afternoons
511 Granger Bldg.
PHONE MAIN 5212

ELMER A. LASH
GENERAL AUTO REPAIR
My Specialty-
PACKARDS
REOS
All Models
218 B ST.
PHONE, MAIN 1425

CARPENTER'S INC.
1036 6TH ST., NEAR BROADWAY
HOME 1030: MAIN 828
THREE FLOORS OF Commercial Stationery, Office Supplies, Filing Systems and Devices, Books, Fine Stationery and Engraving.
DESK DEPARTMENT ON THIRD FLOOR

Money
TO LOAN ON ANYTHING OF VALUE
WHAT HAVE YOU?
CENTRAL LOAN OFFICE
761 Fifth Street, near F

Ahern Wm F (Effie A), mgr Wilson & Company, h 2070 Abbott, Ocean Beach.
Ahlee Chas, meter reader Cuyamaca Water Co, r La Mesa.
Ahlf Carl, r 621 C.
Ahlf Idah Mrs, clk Martha Hat Shop, r 935 Bway.
Ahlgren Oscar A (Savilla), foremn, r 33, 16th.
Ahrens Adam F (Florence C), mgr Kinema Theatre, h 1630, 8th.
Ahrensberg Hans C (Crystal A), baker Snowflake Baking Co, h 2516 N.
Ahrsell Merritta D (wid Bernard), r 2710 Imperial av.
Ahumada Hilario (Nestora), boatbldr M S Goularte jr, h 2304 California.
Aichele Christian F (Kate C), h 1717 L.
Aichele Ernest H, auto opr The Distilled Water Co, r 809 Bush.
Aicinena Geronimo (Primitiva), h 4020 Louisana.
Aiken Amy J Mrs, fur rms, 1245 Front.
Aiken Edwin T (Marie S), h 1734 University av.
Aillaud Chas J, mach, r 1921 National av.
Aillaud Chas M (Florence A), foremn, h 1921 National av.
Aillaud Emmett R, lab S O Co, r 1921 National av.
Aillaud Frances E, r 1921 National av.
Aillaud Harold H, student, r 1446 Columbia.
Aillaud Henrietta M, mgr McCulloch Sanitarium, h 914 Beech.
Aillaud Henry H (Theresa J), h 1446 Columbia.
Aiman Elizabeth C Mrs, nurse, h 1320 E.
Ainsworth Andrew M, r 2084 Irving av.
Ainsworth Anne N Mrs, mgr Wahlburg Apts, r 1630, 3d.
Ainsworth Leslie E, auto opr Owl Taxi Co, r 227 B.
Ainsworth Walter R (Anne), clk Pac T & T Co, h 1630, 3d.
Airhart Fred W (Clara L), eng Chas S Hardy, h 3654 Arizona.
Akeis Fredk (Louisa), lab, h 3563 Conklin av E S D.
Akeley Zelda, tchr Washington School, r 7768 Herschel, La Jolla.
Aker Lee M (Ruby), h 36 Evans.
Akerman Ellen E, h 2430, 3d.
Akerman E Will (Ysabel) (Akerman & Tuffley), h 2440, 3d.
AKERMAN JOHN S (Besse), Sec-Mgr Pacific Wood & Coal Co and Sec Garrettson Investment Co, h 2346, 2d.
Akerman Lewis S, student, r 2346, 2d.
Akerman Mary J C (wid C G), h 2670 I.
AKERMAN & TUFFLEY (E W Akerman, R L Tuffley), Manufacturers and Packers of Olives and Olive Oil, 2660 Calhoun N S D. San Diego Office 2440, 3d, Tel Main 5513.
Akers Geo, student, r 4046 Colonial av E S D.
Akers Lydia (wid Thos), h 3768 Cabrillo av E S D.
Akers Roy O (Annie C), editor East San Diego Press, h 4520 El Cajon av E S D.
Akers Waymand J (Clara L), driver Standard Oil Co, h 4846, 37th.
Akesson Chas J (Jennie M), h 1829 Dale.
Akesson Jennie M Mrs, asst sec Bd of Education, r 1829 Dale.
Akin Amos S (Amy), govt insp, h 3376 Castle, E S D.
Akin Carl J, cook Edward Goodwin, r 760, 5th.
Akles Willis, h 935 S Evans.
Alamata Joseph (Mary), h 742 Market.
Alamo Apartments, 1218, 15th.
ALAMO FARM LIGHT PLANTS, E H Duffey & Co Agents for San Diego and Imperial Counties, 338, 7th, Tel Main 989. (See Insert at beginning of Classified).
Alara Cesare, lab Benson Lmbr Co, r 2285 Woolman av.
Alarson Christina, h 2652 Bway.

LEATHER
SHOE Findings Store Supplies Machinery
DISTRIBUTORS
NORWALK TIRES
WESTERN LEATHER SUPPLY CO.
417-21 F St.
BOTH PHONES

PHONE MAIN 2325
ALPY & KOLBECK
Automobile and Carriage Repairing
Bodies, Springs and Wheels Made to Order
635 2nd St.
San Diego, Cal.

EATERIA —FOR— GOOD EATS
THIRD AND E STREETS

"BETTER BE SAFE THAN SORRY"
MUTUAL LIFE OF NEW YORK W. A. BOLTON, District Mgr.
ACCIDENT, HEALTH AND FIRE INSURANCE—BONDS
BOLTON COMPANY, 308 WATTS BLDG. (FIFTH & E STS.) PHONE, M. 4358

ALASKA CURIO & FUR STORE (Mrs M B Bales) Alaska, Army, Navy and California Souvenirs. Moccasins Our Specialty. Furs Sold, Remodeled and Repaired, San Diego Hotel, 333 W Bway. (See right side lines).
Albany Cafe, E G Norton prop, 864 Union.
Albatross Inn, fur rms, 310 Elm.
Albeck Alvin A, carrier P O, r Coronado.
ALBERT LEA SPRAYERS, Stiles Poultry Supply Co, 643-649 G.
Albert Rose, seam Holzwassers, r 244 W Fir.
Alberti Clark A, journalist, r 1372, 7th.
Alberti Nellie Mrs, soloist, r 1630, 3d.
Alberti Norman, slsmn E C Steele, r 1630, 3d.
Alberto Eduardo, auto opr Mario Fornaca, r 2837 Logan av.
Albin Mary R (wid F G), h 3937, 8th.
Albin Ward W, genl foremn City Operating Dept.
Albion The, fur rms, 639 E.
Albo Frank, baker Bristol Cafe, r 750, 1st.
Albrant Wm A (Joy), h 1259 Cleveland av.
Albrecht Alice Mrs, waiter, h 505 W Grape.
Albrecht Oscar J (Marie L), rancher, h Highland av n of Fisher.
Albrecht Pauline (wid G F), r 830, 21st.
Albrecht Walter G, student, r O J Albrecht.
Albrechtson Alex (Marie H), lab, h 4057 Brant.
Albrecktson John, h 1727 Cable, Ocean Beach.
Albright Anna E Mrs, h 4035 Scott av E S D.
Albright Chas, waiter Palace Cafe, r 1334, 1st.
Albright Claude A (Rose), foremn C H White, h 2331 University av.
Albright Frank H (Minnie L), h 3563, 28th.
Albro Florence G Mrs, maid U S Grant Hotel, r 1545, 10th.
Albro W R (Florence), janitor Sherman School, h 1540, 10th.
Alcarez Antonia Mrs, r 425 West B.
Alciatore Henry F (Cordelia F), meteorologist U S Weather Bureau, h 526 Anderson pl.
Alcorn Floyd R (Laura G), h 3159 Imperial av.
Alcorn John H, r 3699 Curlew.
Alcott Edwd G (Mary M), bkpr, h 137 Fir.
Alcott Reginald R (Anne Suzanne), engr, h 137 Fir.
Alcraz Jacob (Jessie), junk, h 147½ I.
Alden H F, r Golden West Hotel.
Alden Mary B (wid F C), r 4653 Campus av.
Alderson Florence L (wid J S), h 1131, 11th.
Alderson Leonard (Mary H), h 3682 Mission av E S D.
Alderson Ray, archt, r 1131, 11th.
Alderson Wm M (Helen H), farmer, h 4290 Sierra Vista.
ALDRETA ALBERTO V (Soledad), Pres Tijuana Brokerage Co Inc, 1241, 23d.
Aldrich Apartments, 1010, 16th.
ALDRICH CHAS C (May Belle), Used Cars and Cars For Rent Without Drivers, Motor Inn Garage, 1140, 2d, Open Day and Night, Tel 3054, r 480 Elm.
Aldrich Jerome L (Philipine), h 3780 Center.
Aldrich Winthrop C, auto mech C C Aldrich, r 1262, 1st.
ALDRICH & ANDREWS (C C Aldrich, C S Andrews), Distributors Roamer Automobiles for San Diego and Imperial Counties, 1140, 2d, Tel Main 3054. (See page 6).
Aldridge Chester, clo prsr, r 3530 Stockton av E S D.
Aldridge Gladys D, clk, r 3530 Stockton av, E S D.
Aldridge Henry C (Metta), painter, h 3530 Stockton av, E S D.
Aldridge Wm M (Cornie), h 1718 Bway.
Alduad Alfd (Juaquin), slsmn, h 1671 Fern.

SAN DIEGO
CASH REGISTER CO.
C. M. PATTERSON
Manager
HIGH GRADE REBUILT REGISTERS AND TYPEWRITERS RENTED and REPAIRED
951 8th
Phone Main 2438

Do Your Banking in National City
Peoples National Bank
A Good Bank in a Good Town

AUTO REPAIRING
WELDING AND BRAZING
1558 INDIA
HOFFMAN'S MACHINE SHOP
ESTABLISHED 1914
GENERAL MACHINE WORK
AUTO PARTS
PHONE, MAIN 1785

H. A. CAMERON CO. INSURANCE—BONDS
The Office of Efficiency. Established 1910
UNION BUILDING PHONE, MAIN 4953

Alligator Rock Lodge, fur rms, 4895 Bacon, Ocean Beach.
Ales Ignatius, tailor Frank Cardinale, r 1635, 9th.
Alexander Alfd, student, r 4020 Fairmount av E S D.
Alexander Alice, h 4071 Hawk.
Alexander Ambrose J, mech Cal Iron Wks, r National City.
Alexander Andw F (Mary E), barber Golden West Hotel, h 1021, 10th.
Alexander A C (Lillian), r Hotel Maryland.
Alexander A F, tchr High School, h 1618 Front.
Alexander Benj B (Elizabeth), electr Hartwell Elec Co, h 4340 Cleveland av.
Alexander Bertha A Mrs, fur rms, 854, 10th.
Alexander Beatrix, pkr Bishop & Co, r National City.
Alexander Carrie (wid Phillip), r 106 W Spruce.
Alexander Cecile Mrs, tchr, r 4020 Fairmount av E S D.
Alexander Clara J Mrs, r 1618 Front.
Alexander Clarence W (Ruth W), hlpr Santa Fe, h 2185 Kearney av.
Alexander Eugene E, garagemn W B Connery, r 344 A.
Alexander Frank M (Welthy), h 1024 Hendricks av.
Alexander Frank O, r 1021, 10th.
Alexander Guy M (Maude E), sec-treas The Hibner-Alexander Co, h 1787 Ft Stockton dr.
Alexander G, lab, r 655, 6th.
Alexander Henry V (Effie B), trav slsmn, h 4071 Hawk.
Alexander James, r 705 S Dewey.
Alexander Jas V (Bertha A), trav slsmn Wellman Peck & Co, h 854, 10th.
Alexander Jesse B, vice-pres and mgr Spreckels Bros Coml Co,r Los Angeles.
Alexander John, mgr S D Window Shade Co, r National City.
Alexander Leon P, printer Arts & Crafts Press, r National City.
Alexander Lula L (wid C C), lndrs, h 2240 Commonwealth av.
Alexander Lyall (Barbara G), h 1112 A.
Alexander Margt, confr 817 W Washington, r 4071 Hawk.
Alexander Mary, student, r 4554 North av.
Alexander Mary S Mrs. hairdresser Mrs Louise Deler, r 1021, 10th.
Alexander Oscar C (Cora M), slsmn Canning Realty Co, h 2969, 5th.
Alexander Rosa E (wid G J), r 115 Cuyamaca av.
Alexander Robt H, tailor Edw Burger, h 3825, 3d.
Alexander Silas, clk Citizens Sav Bank, r 4208 Scott av E S D.
Alexander Wm A (Ellen), h 3636 National av.
Alexander Willis, carp, r 3821, 5th.
Alexandria Apartments, 1609, 8th.
Alfonso Apartments, 1300 C.
Alfred Geo (Benedita), painter, h 3794 Reed av E S D.
Alfred G L, fireman City Fire Dept.
Algeo Fairman (Florence), prop Sumner Apts, h 1140 B.
Algeo Wm S, repr S D Typewriter Supply Co, r 1140 B.
Alger Mabel Mrs, r 1948 C.
Algert Chas H (Agnes D), h 7401 Fay, La Jolla.
Alice Virginia J Mrs, steno, h 1800, 3d.
Alioto G Batisto (Rose), fishermn, h 1969 India.
Alister Henry (Goldie J), auto mech, r 728 Market.
All Saints Episcopal Church, Rev C T Murphy, pastor, 6th S E cor Pennslyvania av.
ALLABEN JAMES L, Instructor S D Army and Navy Academy, h 1036 Horneblend, Pac Beach.
Allara Maria, lndrs Elec Lndy Co.
Allard Adhemar (Olympe), h 2409 I.
Allbright Jacob O (Sarah J), mech Sinclair's Ford Agcy, h 2981 Imperial.

E. M. SKEATS & SON
GEOLOGICAL MAPS AND REPORTS
750 EIGHTH ST.
PHONE MAIN 2858

P. M. DAIRY CO.
Manufacturers and Distributors of
Purity Dairy Products
COTTAGE CHEESE
ICE CREAM
BUTTER
CREAM
MILK KEFIR
12th & K Sts.
Phone, MAIN 3311
Butter and Egg Dept.-701 Fifth
HOME 2431
Main 411

SEE | YOUNG & CHAMBERLAIN | FOR
1126-1136 FRONT STREET
PREST-O-LITE BATTERIES, CARBURETORS, MAGNETOS, ETC.
EVER-READY WELDING SERVICE, AUTOMOTIVE ELECTRICIANS, AND VULCANIZING

SOUTHERN ELECTRICAL CO.
At Third and E Sts. Main 4730 At Seventh and Broadway

Alldrin John M (Hilma), h 3866 Valle av.
Allee Forrest A (Rose), h 2032 Earl.
Allemann Frieda M, steno, r 3915 Florence.
ALLEMANNIA OF PITTSBURG, Thos A Wakeling Agt, 334 Spreckels Bldg, 121 Bway.
Allen Abbott D, auto mech W Edwd Shaw, r 743, 21st.
Allen Albt J (Marie A), h 4871 Newport Av, Ocean Beach.
Allen Alfd W, carp, h 4545, 44th.
Allen Andw D (Amanda C), tchr, h 2665 L.
Allen Andw J (Elizabeth O), h 2159 Harrison av.
Allen Annette D, chf clk to v-pres Spreckels Cos, r 2010, 30th.
Allen Arthur A (Elizabeth), broker Mason & Owen, h 1342 Suter.
Allen Beatrice H, clk Sheocraft Shoe Repg Co, r 2805 India.
Allen Benj P (Elizabeth), h 222, 12th.
Allen Bertha K Mrs, music tchr, 1057 Essex, h same.
Allen Beulah H, dep County Clerk, r 2309, 5th.
Allen Chas A (Tossie), rest 935, 7th.
Allen Chas B (Margaret) (Brown & Allen), h 936, 11th.
Allen Chas B (Sarah C), h 2128 Franklin av.
Allen Chas E (Alice M), service sta opr S O Co, h 442 West A.
Allen Chester E, carrier P O, h 2128 Franklin.
Allen Clarence D (Grace W), prop Pioneer Carpet Cleaning Wks, h 4078 Hamilton.
Allen Clarence W (Loretta E), elev opr First Natl Bank Bldg, h 3051 Newton av.
Allen Claude (Carrie), h 1306 Arctic.
Allen Clifton M, appr R L Jennings, r 3321, 29th.
Allen Cora L, steno Hamilton & Lindley, r National City.
Allen Dennis V (Ada L), carrier P O, h 1264 State.
Allen Donald L (Mattie), prop San Diego Music Co, h 310 Elm.
Allen Earl C (Hazel B), mgr Shoecraft Shoe Reprg Co, h 2805 India.
Allen Earl E, electr, r 3321, 29th.
Allen Edison F, h 3993 Georgia.
Allen Edith M, artist A W Bush, r Coronado.
Allen Edwd F (Maude), slsmn Brown & Hawkins, h 3321, 29th.
Allen Ed S, h 2130, 1st.
Allen Elizabeth M, r 3034, 29th.
Allen Elmer V (F Emma), h 4755, 42d.
Allen Embert L (Flora I), h 3321 Curtis, Pt Loma.
Allen Emma, r 3034, 29th.
Allen Emma, artist, r 4014 Kansas.
Allen Emma A Mrs, h 1038 F.
Allen Emma B, r 3012 Valle av.
Allen Ethel N, nurse St Joseph's Hospital, r 3894, 6th.
Allen Florence Mrs, r 1452, 6th.
Allen Florine Mrs, r 1038 F.
ALLEN FRANCIS M, Physician and Surgeon, 808 Timken Bldg, 861, 6th, Hours 10 to 12 A M and 2 to 4 P M, Tel Main 360, h 3034, 29th, Tel Hilcrest 1817.
Allen Frank, lab P M Dairy Co, r National City.
Allen Frank (Emma), painter, r 1053 India.
Allen Frank E, r 4165 Udal, Loma Alta, Pt Loma.
Allen Frank P (Mabel), archt, 1007, 5th, rm 713, h 2346, 3d.
Allen Fred, r 4891 Newport av, Ocean Beach.
Allen Fred J (Helen B), dairymn, h 2008 Ft Stockton dr.
Allen F K, r Golden West Hotel.
Allen F T, r 2246, 3d.
Allen Geo H, auto opr Liberty Bus Line, r 1551, 5th.
Allen Geo W, h 4609, 35th.
Allen Gladys B, student, r 2525 E.

AETNA
Life, Accident, Etc.
G.et
A.etna-ized
BY
GIST
INSURANCE
SERVICE
GILMAN A. GIST
202 Owl Bldg.
MAIN 188

JONES-MOORE PAINT HOUSE
WHOLESALE
RETAIL
Paint
Varnish
Roofings
Cor. 5th and A Streets

EASY PAYMENTS
Eight Floors of Quality and Beauty in Furniture, Carpets, Rugs, Draperies, Office Equipment, Phonographs.
THE BLEDSOE COMPANY
FURNITURE
1101 SIXTH ST.
201 C STREET

CALIFORNIA IRON WORKS
PHONE, MAIN 1336 (INCORPORATED)
FOOT OF SEVENTH STREET SAN DIEGO, CALIFORNIA
ENGINEERS FOUNDERS MACHINISTS
Structural Iron and Steel Contractors
Freight and Passenger Elevators

Allen Harry C (Ruth), slsmn Whiting-Mead Commercial Co, h 2664 C.
Allen Harvey D (Stella H) (Allen Dairy), h Mission Valley, R D 2, Box 155.
Allen Henry B (Clara), lab, h 804, 10th.
Allen Henry N (Adella), h 3925 Orange av E S D.
Allen Hilda T, slswmn Boadway Bros, r 148 W Cedar.
Allen Horace W, clk Standard Oil Co, r 1344 A.
Allen Ida L Mrs, h 1344 A.
Allen Jack, h 2820 Hancock, N S D.
Allen Jas, cook W S Bradley.
Allen Jas B, painter U S Grant Hotel, r 745, 2d.
Allen Jas P, eng Federal Bldg, r 1703 Fern.
Allen Jas W (Jennie), asst janitor Brooklyn School, h 1703 Fern.
Allen Jane B Mrs, emp Geo Shelley & Sons, h 3048 Pine, N S D.
Allen Janey P, r 3034, 29th.
Allen Jennie P, r 4014 Kansas.
Allen John, tmstr, r 2255 Logan av.
Allen John D (Catherine H), painter, h 743, 21st.
Allen Louise E Mrs, h 2309, 5th.
Allen Lyman B, r 1535 Dale.
Allen Mamie R, clk Whitney & Co, r 2665 L.
Allen Margt S, h 4311 Maryland av.
Allen Martha F (wid W H), r 2244 Front.
Allen Mary (wid John), r 442, 21st.
Allen Mary C (wid C W), h 2010, 30th.
Allen Mary E O (wid Ottway), h 2044 Granada.
Allen Minnie (wid H I), h 1884 Clove, Pt Loma.
ALLEN MOTOR CARS, Automotive Sales Co, Distributors for San Diego County, 301 W Bway. (See Insert at Beginning of Classified).
Allen Nettie M Mrs, r 1816 Mission av.
Allen O A, r 238 Bway.
Allen Paul V, r743, 21st.
Allen Pearl R, slswmn Wiley B Allen Co, r 3321, 29th.
Allen Peter, r 940 Union.
Allen Richd H, student, r H D Allen.
Allen Robt (Jeannette), h 3930, 5th.
Allen Stoechley (wid J J), drsmkr, h 1169, 9th.
Allen Theo R, driver P M Dairy Co, r 2665 L.
Allen Thos, drftsmn, r 3520, 29th.
ALLEN WILEY B CO THE, R W Young Mgr, Pianos and Victrolas, 1031, 5th, Tel 1367.
Allen Wm, auto mech Mission Garage, r 1038 F.
Allen Wm, cigar mkr A Sensenbrenner Sons, r 3930, 5th.
Allen Wm C, r 320 Fir.
Allen Wm G (Jane B), mouldr, h 3018 Whitman, N S D.
Allen Wm H, mech, r 1038 F.
Allen Wm H (Ellen), repairmn Pac T & T Co, h 3145 Ivy.
Allen Wm H (Laura E), truss mfr, 1551, 5th.
Allen Wm H Capt (Lois), h 525 Kalmia.
Allen Wm J (Grace), carp U S Quarantine Sta, h 1028 Rosecrans, Pt Loma.
Allen Wm J (Tilla A), rancher, h 3031 Works av.
Allen Wm Z (Josie E), motrmn S D Elec Ry Co, h 2525 E.
Allen Willis E (Alice B), dentist, 1007, 5th, rm 928, h 2860 Redwood.
Allen————, musician, r 1248, 5th.
ALLEN'S DAIRY, (Harvey D and Fred J Allen), Mission Valley, R D No 2, Box 155. Both Phones.
Allender David H, car repr Santa Fe Ry, r National City.
Allender Forrest, solr Auto Club of Sou Cal, r Y M C A.
Allender Marie B, student, r 4637 Cleveland av.

The Davis UNDERTAKING CO.
1752 4th
MAIN 2376
HOME 1913

PAIGE MOTOR CARS
THE 4 BIG OLSON BROTHERS
REPAIRING and SUPPLIES
942 COLUMBIA
MAIN 458

CONSULT THE
BROWN OPTICAL CO.
1011 FIFTH STREET
GROUND FLOOR, FIRST NATIONAL BANK BLDG.
MAIN 2997

V. WANKOWSKI & CO., INC.
V. WANKOWSKI GEORGE D. EASTON
INSURANCE—SURETY BONDS PHONE, MAIN 2029 341-2-3-4 SPRECKELS BLDG.

Allender Mina W Mrs, real estate agt, h 4637 Cleveland av.
Allenger————, r 1036, 3d.
Aller Harvey L (Elnora B), h 7917 Ivanhoe av, La Jolla.
Aller Ruth R, r 7917 Ivanhoe av, La Jolla.
Allesbrook Anna, asst S D Public Library, r 2738 Dale.
Alleze Mary Mrs, h 3510 California.
Allgoewer Richd (Dora H), real est, h 1922 Dale.
Allhands Harry W (Katharine), waiter U S Grant Hotel, h 222 W Beech.
ALLIANCE INSURANCE CO, S C Kendall, Agent, 309 First National Bank Bldg 1007, 5th.
ALLIANCE INS CO OF PHILADELPHIA, Ralph G Rohrer, Agent, 910, 7th.
Allie Albt J, waiter U S Grant Hotel, h 1109 Bway.
Allin John Y (Susan E), auto opr Boldrick Shoe Co, h 4646 Louisiana.
Allin Robt O (Lulu E), mech, h 2110 Harrison av.
Alling, Ada K Mrs, h 518 Palm.
Alling Edwd P (Oliveretta), h 3226 Curlew.
Alling Florence, clk P O, r 518 Palm.
Allis O J, r 711, 8th.
Allis Ralph W (Katherine), electr U S Radio Sta, Pt Loma.
Allison Barbara, student, r 4428 Maryland.
Allison Francis A (Iris M), pipe fitter, r 2531 E.
Allison Geo, r 655, 6th.
Allison John, student, r 4428 Maryland.
Allison John C (Nevada), carp, h 2827 Webster av.
Allison Jos J (Margt), fnshr, h 4428 Maryland.
Allison Lily (wid Jas), music tchr and clk Yankee Battery Mfg Co, h 2033 State.
Allison Velma B, slswmn S H Kress & Co, r 3357 Mission dr.
Allison Wallace W (Lova), auto opr White Stage Line, h 4046 Eagle.
Allison Wm C (Goldie J), h 3357 Mission dr.
Allison Wm C, h Merced S W cor La Playa, Pacific Beach.
Allmann Christina Mrs, hskpr 2310 Park av.
Allmann Louis, h 230 Iv,y.
Alloway Wm S (Lucy I), motrmn S D Elec Ry Co, h 345 W Ash.
Allphin Tony B (Florence), pharm Boyd's Pharmacy, h 2118 Irving av.
Allsebrook Anna M, senior asst S D Public Library, r 2738 Dale.
Allsebrook Geo S (Cecilia D), h 2738 Dale.
Allum Bertha, drsmkr, h 233, 20th.
Allum Harriet, drsmkr, r 233, 20th.
Allwardt Frank F (Nellie H), foremn S D Cons G & E Co, h 4181 Mississippi.
Almanerz Alfd, pkr S D Fruit & Prod Co, r 402 West C.
Almanerz Louisa Mrs, h 402 West C.
Almanerz Victor, fruit packer, r 402 West C.
Almansez Annadio, lab, r 1563 National av.
Almansez Concepcion (Concepcion), lab, h 1563 National av.
Almansez Robt, fish pkr, r 1563 National av.
ALMGREN LOUIS JR (Theresa S), Chief Engineer Fire Dept, h 660, 18th.
Almgren Louis R, student, r 660, 18th.
Almond Nadine, pkr Showley Bros, r 2975 Webster av.
Almond Wm D (Grace P), farmer, h rear 2975 Webster av.
Almondinger John (Annie), h 1212, 17th.
Alonzo Jos (Refugio C), fishermn, h 3242 Arctic.
Alonzo Mary, r 1629 Kearney av.
Alonzo Philip, lab, r 1629 Kearney av.
Alonzo Ramona, r 1629 Kearney av.
Alonzo Victoria (wid Herman), h 1629 Kearney av.
Alpert Julius A (Clara), mcht, h 4620 Terace dr.


FRANK F E G E R
SAN DIEGO'S LEADING MERCHANT TAILORS
243 WEST F
PHONE MAIN 1287
B R O S
JOHN


TIP-TOP AND KLEEN MAID BREAD
MANUFACTURED BY SNOWFLAKE BAKING CO.
HOME 1047 MAIN 47
SOLD BY ALL GROCERS

WASHING MACHINES
SEWING MACHINES
VACUUM CLEANERS
HEATING APPLIANCES
PORTABLE LAMPS
955 SIXTH STREET

Hartwell
ELECTRIC COMPANY

ELECTRICAL CONTRACTORS
LIGHTING FIXTURES
MOTORS, MOTOR REAIRING
MAZDA LAMPS
TELEPHONE, MAIN 318

Alpha Apartments, 902, 19th.
ALPHY FELIX F (Mary) (Alphy & Kolbeck), h 3725 Oregon.
ALPHY & KOLBECK (F F Alphy, E S Kolbeck), Automobile and Carriage Repairing, Bodies, Springs and Wheels Made to Order, 635, 2d, Tel Main 2325. (See left side lines).
Alsop Frank R, h 3759 Cabrillo av, E S D.
Alspaugh Chas H (Hortense M), h 4505 Belmont av.
Alstat Chas R (Anna), h 4076 Center.
Alstat Vista, opr Pac T & T Co, r 4076 Center.
Alston Walter L (Minnie H), clk P O, h 4164 Scott, E S D.
Alta Mar Apartments, 1105 Prospect, La Jolla.
Altamirano Tulita, r 2440, 3d.
Altenburg Wilford G (Bella F), carp, h 4175 Arizona.
Altenburgh Harold L, electr Young & Chamberlain, r Ocean Beach.
Alter Fred, lab, r 423 F.
Altmann John F, shoemkr, 1927 Adams av.
Altshuler Nathan, watchmkr Hyman Novitch, r 2014 Bway.
Altshuler Mary Mrs, r 2014 Bway.
Altunez Albt, lab, r 4832 Euclid av, N S D.
Altunez Josephine, clk, r 4832 Euclid av, N S D.
Alumbaugh Edna A Mrs, lndrs Peerless Lndy, 3605 Conklin av, E S D.
Alumbaugh Isaac I (Tillie), h 1967 Woolman av.
Alumbaugh John F (Edna), lab, h 3605 Conklin av, E S D.
Alvarado Alex, student, r 1031 Hendricks av.
Alvarado Ascension (Eelna), lab, h 1727 Main.
Alvarado Emilio (Francisca), lab, r 1492 K.
ALVARADO GEO J (The Only Way Special Delivery), r 1031 Hendricks av.
Alvarado Ileen, cashr, r 1161, 5th.
Alvarado Juanita Mrs, h 1031 Hendricks av.
Alvarado Louis A, firemn, City Fire Dept, r 1031 Hendricks av.
Alvarado Louis Y (Mary), auto opr H L Benbough, h 3653 Arnold.
Alvarey Geo, auto opr Pickwick Stages, h 756, 17th.
Alvarez Jesus, sackmn Pac Wood & Coal Co, r 1517 F.
Alvarez Jose (Jesus), lab, h 440 West B.
Alvarez Rosa (wid Santas), h 255, 16th.
Alveran Mariano, lab, r 1619 Atlantic.
Alverson Mary L (wid C S), r 1319 Dale.
Alvis Jas H (Freda L), h 715, 20th.
Alvis Sarah E, nurse Sunshine Maternity Home, r 3856 Park blvd.
Amades Jos, hlpr Federal Box Co.
Amador Adelina, h 131, 17th.
Amador Jos (Linda), h 2028 Riley, N S D.
Amador M, lab Chas S Hardy, r 1515 E.
Amara Apolonio (Mary), h 242 N.
Amascua R, lab Federal Box Co, r 1728 National av.
Amaya Carloy, hlpr U S Grant Hotel, r 515, 9th.
Amaya Esther, r 3207 D.
Amaya Joaquin (Jesus), lab, h 1470 Arctic.
Amber Frank, r 920 Columbia.
Amberg John W (Amberg & Gallagher), r 372, 16th.
Amberg & Gallagher (J W Amberg, L T Gallagher), mattress mfrs, 372, 16th.
Ambers Frank, r 871, 9th.
Ambler Clara, opr Pac T & T Co, r 138, 31st.
Ambler Earl, shoe repr Mrs Pura Rodriguez, r 139, 31st.
Ambler Harry A (Margt B), motrmn S D Elec Ry Co, r 226, 25th.
Ambler Ida M (wid John), h 138, 31st.
Ambler Margarette B, choc dipper De Luxe Candy Co, r 226, 25th.
Ambrecht Edwd (Katherine) (Ambrecht & Ferin), r Encanto.

SUNSET ENGRAVING COMPANY
Commercial Artists and Engravers
9th Floor Timken Bldg.
MAIN 1517

JOHN NIVEN
LICENSED Insurance Broker
REAL ESTATE
INVESTMENT SECURITIES
240 C STREET

SERVICE BRANCH
936 SECOND STREET
NEAR BROADWAY
SAN DIEGO

SAVAGE TIRES

HAVE YOU SEEN THE SAVAGE SERVICE CREED?

If it's building material you want, see **THE DIXIE LUMBER AND SUPPLY CO.**
WE SELL EVERYTHING TO BUILD ANYTHING
BOTH PHONES UNIVERSITY AVE. AND OHIO ST.

Ambrecht & Ferin (Edwd Ambrecht, Knut Ferin), mfg jewelers, 432 C, rm 42.
Ambrose H W, r 1328, 8th.
Ambrose Jas G, inventor, h 1328, 8th.
Ambrose W V, asst sec Int Pkg Cor, h 2643, 4th.
Ambrosini J, r Golden West Hotel.
Ambuehl Caroline (wid P A), h 3931, 9th.
Ambuehl Rosa J, with The Marston Co, r 3931, 9th.
Ambuehl Sophie E, clk P M Dairy Co, r 3731, 9th.
AMBULANCE SERVICE, Emery Ambulance & Auto Service, C J Smith, Prop, Day or Night, 1152, 1st, Tels Main 1765, Home 2027.
Amburgey Frank R, clk Standard Oil Co, r 1553, 2d.
Amburgey Fred A, steno Auto Club of Sou Cal, r 1553, 2d.
Amburgey Harry P, stockmn W E Shaw, r 1553, 2d.
Amburgey Marion (Margt), janitor Chamber of Commerce, h 1553, 2d.
Amelia Apartments The, 901, 10th.
Amend Lorvil, r 1964, 5th.
Amendariz Frank (Josephine), janitor Y M C A, h 355, 13th.
Amensen Elizabeth, r 1638 Polk.
Amensen Henry J, r 1638 Polk.
Amensen Milford, r 1638 Polk.
AMERICAN ALLIANCE INSURANCE CO, San Diego Farm & Mortgage Co, Agents, 617 E.
AMERICAN CENTRAL INSURANCE CO OF ST LOUIS, MO, M G White, Agent, 241-243 Spreckels Bldg, 121 Bway.
AMERICAN EQUITABLE INSURANCE CO, Mikels & Parrott, Agents, 958, 7th.
American Fisheries Co, Lawrence Oliver mgr, 841 Harbor.
American Hospital Assn of San Diego, Arthur J Wilkinson sec, 861, 6th, rm 604.
AMERICAN INDEMNITY EXCHANGE, E L Kendall Mgr, 541 Spreckels Bldg, 121 Bway. (See front cover and page 49).
AMERICAN INSURANCE CO OF NEWARK, N J, Harry Fisher & Co, Agents, 240 C.
American Jewelry Co, Sol Lowenfeld prop, 529 Bway.
American Legion, San Diego Post, F B Harrison Adjutant, 615 Bway.
American National Insurance Co, G H Weiershauer supt, 1015, 1st, rm 316.
American Produce Co, H A Plummer mgr, 450, 6th.
AMERICAN RAILWAY EXPRESS, C A Townsend Genl Agt, 741 Bway.
American Railway Express, C G Rannells agt, 7837 Girard, La Jolla.
American Red Cross (Camp Service Headquarters), Ernest Riall, field director, C H Hunt asst field director, Balboa Park.
American Red Cross (Home Service Civilian Relief) W F Worcester sec, 121 Bway, rm 511.
American Red Cross (San Diego Chapter), Wilmot Griffiss chairman, 935, 1st.
AMERICAN SURETY CO OF NEW YORK, Herbert N Neale Agt, 443 Spreckels Bldg, 121 Bway.
AMERICAN UNION FISH CO INC, W J Hall mgr, Leading Fish Dealers, 801 Harbor, Foot of F, Tel Main 928.
American Window Cleaning Co, Hugo Strauss mgr, 753, 8th.
American Writing Machine Co, Cecil Lewinson mgr, 909, 3d.
Ames Chas P, r 1806 J.
Ames C, firemn S D & Coronado Ferry Co, r Coronado.
Ames Helen, r 735 S Dewey.
Ames Hope W, steno Elec Lndy Co, r 4768 Collier.
Ames Irvin F (Margt C), lab S D Cons G & E Co, h 3775 Martin av.
Ames Julius J (Nieves F), dairymn, h 4104 Wallace, N S D.

Barney & Barney
Insurance
Bonds
Loans
Liability
Compensation
PACIFIC MUTUAL LIFE INS. CO.
Scripps Bldg.
(2nd Floor)

PROCESS PATENTED BY THE SPRECKELS "SAVAGE" TIRE COMPANY SAN DIEGO, CALIF.
GRAFINITE TUBES
THE ONLY INNER TUBE GUARANTEED NOT TO STICK TO THE CASING

CALIFORNIA COMMERCIAL COLLEGE
7TH, COR. BROADWAY

MAIN 982
TRANSFER
SHEPHERD'S
TRANSFER and
STORAGE
1228 Fourth

AMES REALTY CO (S G Ames), Real Estate, Insurance and Loans, 730 E, Tel 1599.
Ames Saml (Obdulia), lab, h 735 S Dewey.
Ames Seth G (Helen C) (Ames Realty Co), h 4768 Collier av.
Amiel Juliet, furrier F A Huneck, r 1534 Front.
Amiss Chas H, agt Prudential Ins Co, r National City.
Ammel Claude J (Grace V), cond S D Elec Ry Co, h 229 Frances av.
Amodt Regina, r 1546 C.
Amos Aquilla A (Mintie), atty, 948, 3d, rm 304, h 814 F.
Amos Chas D (Vera), driver P M Dairy Co, h 2065 Union.
AMOS CHAS W (Evalyn H), Mortgage Loans, Notary and Insurance Special Agent Western Loan & Building Co, Suite 304-308 Southern Title Building, 948, 3d, h 722 Sicard.
Amos Geo W, cigar mkr A Sensenbrenner Sons, r Encanto.
Amos Mintie Mrs, drsmkr, 810 F, r 814 same.
Amos Robt W (Mary B), h 3341 Mission dr.
Amos Roy E (Ethel N), h 1250 10th.
AMPICO PLAYER PIANOS, Southern California Music Co., 630 C.
Amsden Georgia C, tchr High School, r Coronado.
Amsley M. Catherine (wid Wm), nurse, r 230 20th.
Amadora Mich'l, lab Peoples Fish Co.
Anaya Gregoria, r 3207 J.
Anaya Sexto, h 3207 J.
ANCIENT AND ACCEPTED SCOTTISH RITE BODIES OF FREE MASONRY, H H Van Dieken, Sec Masonic Temple 5th at Ash. Tel Main 434.
Ancker Leo (Sadie), clothing 728 5th, h 1319 11th.
Andelo Mingel, lab Federal Box Co, r 1639 National av.
Andersen Geo C, cigar mkr A Sensenbrenner Sons, h 3535 Filbert av.
Anderson Abbie F Mrs, h 2825 K.
Anderson Ada E, r 2288 Irving av.
Anderson Ada L Mrs, h 1990 California.
Anderson Adolph H, excursion agt, r 965 5th.
Anderson Albt J, mgr S D Lndy, r 2151 E.
Anderson Albin M, prop Mission Lodge Apts, h 4889 Kansas.
Anderson Alfd, broommkr S D Broom Wks, h 1942 5th
Anderson Alfred D (Victorine), h 2014 Monroe av.
Anderson Alfd H, driver Wilson & Co, r 1629 5th.
Anderson Alfd S (Myra R), mgr Safety Deposit Dept First Natl Bank, h 140 Arbor dr.
Anderson Alice M, bkpr Lory Parisian Clng & Dyeing Co, r 1040 Union.
Anderson Alina (wid M C), h 4375 Park blvd.
Anderson Allen M, warehsmn Standard Oil Co, r 4889 Kansas.
Anderson Allison W (Lida M), h 2704 Evergreen Loma Portal, Pt Loma.
Anderson Athea G (wid W H), h 528 26th.
Anderson Amandus W, barber 644 5th, r 1041 7th.
Anderson Amelia, r 1654 Union.
Anderson Amy C, tchr Florence School, r 2151 E.
Anderson Andw (Bertha), foremn S D Lndy, h 346 West B.
Anderson Ann, clk, r 3706 Van Dyke, E S D.
Anderson Anna, dom 3224 Park av.
Anderson Anna, h 3566 Fairmount av, E S D.
Anderson Anna, r 4520 Trias, N S D.
Anderson Anna E, tchr, r 1811 32d.
Anderson Anna E (wid Marcus), r 3304 30th.
Anderson Arnold, r 1654 Union.
Anderson Arthur A, eng, r 1629 5th.
Anderson Atwood E (Rose M), driver Standard Oil Co, h 1238 W Olive.
Anderson Aug, gardener City Park Dept, r 1521 Mead.
Anderson Axel B (Elen M), lab, h 3135 National av.

DISTRIBUTOR
SAN DIEGO
COUNTY
VELIE
AND
GARDNER
MOTOR CARS
100% VALUE
Service
and
Parts
JOHN
MOYNAHAN
1125 FIRST
Main 614

PATENTS
A. B. BOWMAN
ATTORNEY AT LAW
311 UNION BLDG.
MAIN 378-2223W
SAN DIEGO, CAL.

A. V. JEDLICK LADIES' TAILORS
"The House of Individuality" 1131 SIXTH ST.

Anderson A A, r 1037 4th.
Anderson Bessie, r 533 Bway.
Anderson B E, clk Golden West Hotel.
Anderson B H, electr, h 2035 Bway.
Anderson Carl, auto mech C W McCabe, r 1040 Union.
Anderson Carl A, blksmith L R Miller, r Encanto.
Anderson Carl O (Grace), lient City Fire Dept, h 2562 F.
Anderson Carolina, waiter, r 1535 5th.
Anderson Carolyn E Mrs, bindery Frye & Smith, r 252 18th.
Anderson Carr Mfg Co (Wm Anderson, C M Carr, A Link), garment mfrs, 725 Bway.
Anderson Chas, h 134 S 36th.
Anderson Chas, r 1480 Market.
Anderson Chas, lab, h 3157 G.
Anderson Chas (Wanda), watchmn Western Lmbr Co, h 2039 Julian.
Anderson Chas E, real est 1025 4th rm 215, r 730 7th.
Anderson Chas O (Blanche P), slsmn, h 2496 I.
Anderson Chas W (Lottie A), mgr Andersonian Apts 1846 I.
Anderson Christian (Inger), carp, h 3822 Alabama.
Anderson Christine, h 4110 Olive av E S D.
Anderson Clara Mrs, prop Ineva Apts, 2252 4th.
Anderson Clarence E (Helen), printer, r 1835 Ft Stockton dr.
Anderson C W, painter The Robt Cordtz Co.
Anderson Daisy Mrs, h 741 1st.
Anderson Daisy E (wid A E), janitor Spreckels Bldg, h 4351 Idaho.
Anderson Danl W (Mary E), r 2168 Irving av.
Anderson Eda (wid Victor), h 4147 Epselon.
Anderson Edgar D, chemist, r 636 C.
Anderson Edith Mrs, milliner Mrs Ray Caul, r Coronado.
Anderson Edna D, student State Normal Sch, r 1464, 2d.
Anderson Edna D, tchr, r 2704 Evergreen, Loma Portal, Pt Loma.
Anderson Edwd (Charlotte), h 1654 State.
Anderson Edwd H, hlpr Weldon & Glasson Plaining Mill, r 2531 J.
Anderson Edwd W (Mary E), h 2736 Market.
Anderson Elmer L (Dora), barber, h 4114 Georgia.
Anderson Elmira (wid John), h 2944 Witman N S D
Anderson Emma, r 3608 Arizona.
Anderson Emma M Mrs, r 1730 B.
Anderson Emmett, h 3973 Klauber E S D.
Anderson Eva, steno, r 2252 4th.
Anderson Fannie (wid Wyatt), h 2672 Market.
Anderson Flora (wid Peter), h 3779 Center.
Anderson Frank T (Anderson & Rumford), r 543 12th.
Anderson Fred, shoe repr Oscar Anderson, r 763 7th.
Anderson Fred L (Addie), slsmn R C Skurla, h 3066 Cedar.
Anderson Fred W (Lillian M), auto opr Owl Taxi Co, h 2871 Logan av.
Anderson Geo (Ella), r 4655 Randall.
Anderson Geo A, bldg contr 920 8th, h 1045 E.
Anderson Geo C (Clara M), cigar mkr, h 3535 Filbert.
Anderson Geo E, stable foremn Am Ry Exp, r Coronado.
Anderson Gottfried (Anna) (S D Steam Laundry), h 1306 Union.
Anderson Grace, opr Pac T & T Co, r 1045 E.
Anderson Gust F (Sophia A), Anderson & Michael, h 4161 Stockton av, E S D.
Anderson Gustaf L, carp, r 4691 Howard E S D.
Anderson G W, motormn S D Elec Ry Co, r 4077 Idaho.
Anderson Hanna, r 4217 Park blvd.
Anderson Hannah Mrs, h 1040 Union.
Anderson Harold, appr Perry & Christenson, r 2531 J.
Anderson Harold K (Florence), elect, h 2918 K.

Manufacturers of
GASOLINE LAMPS
LANTERNS
AND
LIGHTING SYSTEMS for every purpose
CONTRACTORS LIGHTS
STANDARD LIGHT CO.
of California
1511 J STREET
MAIN 857

BUCK-MOLINA CO.
Paper Box Makers
Quality Printers
Cartons Manufactured
323 5th St.
Tel.. Main 3642

FINTZELBERG & STEINMETZ
Fire Insurance, Rents Collected, Property Managed
926 SEVENTH STREET PHONE, MAIN 829

St. Rice INC.
HOME OF HART SCHAFFNER & MARX CLOTHES
HATS - SHIRTS - CAPS - GLOVES - EXCLUSIVE HABERDASHERY
Exclusive but Not Expensive - - 416 BROADWAY

Anderson Harriet M, server Y W C A Cafeteria, r 930, 21st.
Anderson Harris P, clk Mrs S P Curtis, h 7829 Fay, La Jolla.
Anderson Hazel C, r 1306 Union.
Anderson Helen, student, r 2151 E.
Anderson Henry (Sue), h 2884 Logan av.
Anderson Henry A (Elizabeth), auto mech Ralph Hamlin Inc, h 3866 Sisson av, E S D.
Anderson Herbt R (Carolyn R), prin Fremont School, h 3912 Florida.
Anderson Hilda C Mrs, r 4115 Cleveland av.
Anderson Horace (Dora), barber W E Evans, h 4114 Georgia.
Anderson Howard, lab, r 1040 Union.
Anderson Ida Mrs, h 3987 Georgia.
Anderson Ida K Mrs, h 4691 Howard, E S D.
Anderson Ida S (wid Gustave), h 1629 5th.
Anderson Inez G, society editor S D Sun, r 2252, 4th.
Anderson Isabel M (wid W F), h 4476 Hortensia, N S D.
Anderson Iver, broom mkr, r 3134 Imperial av.
Anderson Iver O (Salome), h 2102 S 40th.
Anderson Iver P (Annie), aviary caretkr City Park Dept, h 2980 Franklin av.
Anderson Jas (Anna), h 3148 K.
Anderson Jas H (Sarah C), r 1042, 8th.
Anderson Jas M (Alice E), bldg contr and prop New Southern Hotel, h 950, 9th.
Anderson Jas W (Alma), bkpr Simon Levi Co, h 3843 Copeland av, E S D.
Anderson Jas W (Louise P), auto opr, h 2263 K.
Anderson Jas W B (Clara), h 2539 Market.
Anderson Jennie L, r 4914a, Santa Monica av.
Anderson Jesse H (Imperial Cafe), r 856 6th.
Anderson Jessie M Mrs, h 1040 B.
Anderson John, h 2933 Franklin av.
Anderson John, waiter J H Beckerton.
Anderson John A, hlpr Weldon & Glasson Planing Mill, r 2369 Irvin av.
Anderson John B (Augusta), prop Hotel Northern, h 533 Bway.
Anderson John G (Emma C), h 2252 Market.
Anderson John McB (Melvena), rest 907 4th, h 532 Beech.
Anderson John P (Anna K), h 4131 Stockton av, E S D.
Anderson Jonas M (Hilma E), gro 3373 Unversity av, E S D.
Anderson Jorgan C, cigars 525 C, r 868 Union.
Anderson Josephine K, hkpr Y W C A, h 3043 Webster av.
Anderson Julius (S D Steam Laundry), h 2151 E.
Anderson J Francis, h 3136 Front.
Anderson J G Mrs, r 3719 29th.
Anderson Katherine, drsmkr, 4217 Park blvd.
Anderson Laura B, sec-treas Hillcrest Co, r 319 Plaza.
Anderson Laura O Mrs, r 428 28th.
Anderson Laurella W, clk Union Oil Co, r Point Loma.
Anderson Laurelle, steno Fintzelberg & Steinmetz, r 2220 Rosecrans blvd.
Anderson Lawrence D, carp, r 1853 Logan av.
Anderson Lena, h 3706 Van Dyke av, E S D.
Anderson Lewis (Kath F), h 1381 Coast blvd, La Jolla.
Anderson Lillian (wid D F), h 3942 Alameda dr.
Anderson Lillian G, tchr Lincoln Sch, r 856 23rd.
Anderson Luella M, clk W U Tel Co, r 1534 5th.
Anderson L C, r 1135 3d.
Anderson Maria C (wid P J), h 2288 Irving av.
Anderson Marie A, floorwmn S H Kress & Co, r 2124, 40th.
Anderson Marion S (Etta), presser Swiss Cleaners and Dyers, h 3861 Cherokee av, E S D.

Mead-Haskell Co.
Insurance
Mortgages
Real Estate
140 Third
Tel. Main 5533

CASH REGISTER EXCHANGE
CASH OR TERMS
215 C ST.

For More Particulars See Page 28

1144 FIRST ST.
Mitchell SIX
Phone, Main 1161
MITCHELL SIX CO., DISTRIBUTOR

Victrolas
Grafonolas
Brunswicks

Thearle Music Co.
640 BROADWAY

"Everything in Music"

Anderson Mary (wid G T), h 3945, 1st.
Anderson Mary D, nurse St Joseph's Hospital, r 3849 6th.
Anderson Mary J, h 4361 Proctor pl.
Anderson Matilda J, seam Mrs A M Johns, r 707, 17th.
Anderson Maybelle, slswmn Boadway Bros, r 1534, 5th.
Anderson Mildred, emp Belle B Peckman, r 1468, 1st.
Anderson Miriam K (wid M B), h 3688 India.
Anderson Myrtle J, tchr Stockton School, r 1306 Union.
Anderson M Elizabeth, clk Mrs S P Curtis.
Anderson M Mrs, maid W S Grant Hotel, r 2041 Logan av.
Anderson Nan S, slswmn Holzwassers, 3706 Van Dyke av.
Anderson Nannie (wid Cyrus), r 4037 Idaho.
Anderson Nathan, r 1806 J.
Anderson Nellie, hskpr Waldorf Hotel.
Anderson Nelson (Emma), carp, h 4047 Richmond.
Anderson Nettie B, r 2024, 30th.
Anderson Odin (Borne), carp, h 1715 Adams av.
Anderson Orlando (Sarah E), h 1210, 12th.
Anderson Oscar (Etta), h 7540 Girard, La Jolla.
Anderson Oscar (Sophia A), shoe repr 763, 7th, h 856, 23d.
Anderson Oswald F, firemn City Fire Dept, r 1060 Robinson.
Anderson Otto, h 3466 Mission dr.
Anderson Pearl, emp Anderson Carr Mfg Co, r 3945, 1st.
Anderson Pearl M, bkpr S D Lndy, r 1306 Union.
Anderson Phena C, bkpr Home Supply Co, r 4217 Park blvd.
Anderson P O, r 1135, 3d.
Anderson Rebecca A, drsmkr, r 707, 17th.
Anderson Rex E, atty 1007 5th rm 909.
Anderson Richd (Ella M), lab, h 2041 Logan av.
Anderson Rie F, r 335 W Thorn.
Anderson Robt (Mary), cattleman, h 1827 Monroe av.
Anderson Robt H (Ruth B), mariner, h 1671, 10th.
Anderson Ruth M Mrs, fur rms 1671, 10th.
Anderson Roy L (Carrie E), hlpr Union Oil Co, h 252, 18th.
Anderson Sibyl, r 4476 Hortensia.
Anderson Sofa Mrs, h 1045 E.
Anderson Stanley R, slsmn United States Rubber Co, r 2230 Albatross.
Anderson Taylor (Margt), h 1119 Russ blvd.
Anderson Theo C (Belle), patrolman Police Dept, h 4120 Kansas.
Anderson Theo M, cond S D Elec Ry Co, r 3945, 1st.
Anderson Thos (Virginia), tmstr, h 425 S 30th.
Anderson Thos I, h 1853 Logan av.
Anderson Thos O (Madge E), h 335 W Thorn.
Anderson Tracy F (Georgia), slsmn, h 1706 Bway.
Anderson T J, auto opr, r 516 West C.
Anderson V H, supt Auto Electrical Equipment Co, r 2035 Bway.
Anderson Willemetta G, clk W U Tel Co, r 3945, 1st.
Anderson Wm (Anderson Carr Mfg Co), r Salt Lake.
Anderson Wm A, r 1111 Union.
Anderson Wm J (Wella M), slsmn S W Gro Co, h 3962 Goldfinch.
Anderson Wm O, auto opr Smith Taxicab Co, r 1631, 5th.
Anderson Wm O (Zilla M), asst eng, h 4645 Edgeware rd.
Anderson Wm P (Kathryn), h 1069, 10th.
Anderson & Mitchael (G F Anderson, J B Michael), billiards 4163 University av.
Anderson & Rumford (F T Anderson, L W Rumford), barbers 622 3d.
Andersonian Apartments, 1846 I.
Andert Frieda (wid Chas), r 3167 J.
Andert Helene, press opr Sanitary Lndy, r 3167 J.
Andert John A, clk P O, h 3167 J.

IRWIN & CO.

HAY, GRAIN
FLOUR,
MILL FEEDS,
POULTRY
FEEDS,
GRAIN BAGS,
WOOL BAGS,
SACK
TWINE,
COAL

Main office
FOURTH AND K
PHONES:
MAIN 440
HOME 1440

Rosenfeld's
Elite Button Company

Hemstitching
Picoting
Covered Buttons
Braiding
Embroidering
Pleating
Buttonholes

1058 Sixth St.
Phone Main 1796

SERVICE THAT SERVES
STROBECK & LEGGE
PHONE, MAIN 1254 932 SEVENTH STREET

BLANKENHORN-HUNTER-DULIN COMPANY
Government, Municipal, Railroad, Public Utility and Corporation Bonds

SAN DIEGO	SAN FRANCISCO	PASADENA	LOS ANGELES
4th Floor First Nat'l Bank Bldg. Main 5585	1003 Amer. Nat'l Bank Bldg.	210 E. Colorado St.	224 I. N. Van Nuys Building

Owl Housemoving and Wrecking Company
HILLCREST 391
H. OLIVER WILLIAMS, MANAGER
Office, 4028 Eighth Street
H. OLIVER WILLIAMS
AL C. COOK

Andert Paul A, r 3167 J.
Anderton, Herbt S (Linda), phys 525 C rm 302, h 340 Kalmia.
ANDERZON, G H MR and MRS, Swedish Massage and Electro-Hydric Baths. Graduates of The Swedish Massage and Medical Gymnastics College of Stockholm, Sweden, 301-304 Central Mortgage Bldg, 1015 1st, Tel Main 2047; h 310 San Fernando, La Playa, Pt Loma.
Andler Clara, telep opr, r 138, 31st.
Andler Earl, shoerpr, r 138, 31st.
Andrade Antonio (Janie), fishermn, h 1587 Atlantic.
Andrade Fred (Dolores), h 3043 Nichols, La Playa, Pt Loma.
Andrede Loretta M, lndrs Original French Lndy, r 505, 16th.
Andree Chas (Cath), ironwkr, h 2150 Woolman av.
Andrew Arthur W, clk Hazard Gould & Co, r rear 2676 Bway.
Andrew Chas J, cigars, 858, 4th, r 1142 Union
Andrew Danl (Annie N), contr bldg, 4474 Hortensia, N S D.
Andrew Esther, clk F W Woolworth Co, r rear 2676 Bway.
Andrew Geo J, carp, r rear 2676 Bway.
Andrew John W, clk, r 4474 Hortensia, N S D.
Andrew Wm (Lillie C), carp, h rear 2676 Bway.
Andrews Alice M, r 1435, 28th.
Andrews Bert, benchmn Brown Optical Co, r 931 Ash.
Andrews Bertrand A, h 931 Ash.
ANDREWS CHAS N (Mary F), Judge Superior Court Dept 4, Court House, h 1435, 28th.
Andrews Clifford S (Aldrich & Andrews), r 1325 Fern.
Andrews Edwin H, clk Am Ry Exp, r 3204 Dale.
Andrews Emma L Mrs, r 420 B.
Andrews Florence E Mrs, h 744, 9th.
Andrews Frank B (Jessie B), atty 1007 5th rm 307, h 1325 Fern.
Andrews Frank R, porter Lewis Shoe Co, r 3215 J.
Andrews Frank T (Ethel M), auto opr Sperry Flour Co, r 1658 Columbia.
Andrews Fred A, slsmn, r 1127, 5th.
Andrews Hattie E, acct Klauber Wangenheim Co, r 124 W Ash.
Andrews Hubert F (Zada R), phys 520 E rm 1000, h 3527 Oregon.
Andrews Ira G (Anna L), solr La Jolla Laundry, h 1232 Silverado, La Jolla.
Andrews Ira G jr, clk, r 1232 Silverado La Jolla.
Andrews John H (Hattie P), h 7944 Prospect Pl La Jolla.
Andrew Jos, r 740 G.
Andrews Jos F, auto opr, h 125 West E.
Andrews Julia E, bkpr Sou Trust and Commerce Bank, h 935 Bway.
Andrews Laura B Mrs, h 931 9th.
Andrews Lillian I, r 1232 Silverado La Jolla.
Andrews Percy M (Almeda L), dep dist attorney, h 4142 Fairmount av, E S D.
Andrews Robt J, lab, r 843, 4th.
Andrews Saml M (Anna), prop Sargent's Palace Cafe, h 4th sw cor Plaza.
Andrews Stanley P (Alice P), mgr Hazard-Gould Sport Goods Co, h 1136 Edgemont.
Andrews Thos (Celia E), h 3785 Highland av, E S D.
Andrews Wm (Nancy), h 3215 J.
Andrews Wm R (Hattie), atty 344 Federal Bldg, h 1602 Linwood.
Andrus Lanson L (Georgina), h 3426 Cottonwood.
Andujar Pauline, prop La Navarre, h 828 G.
Anello Benj (Angelina), lab, h 1048 S 26th.
Angeir Chas H, with the Marston Co, r 2428 L.
Angeir Nellie M C Mrs, with the Marston Co, r 2428 L.

PASSMORE'S *"The Only Store of its Kind in San Diego"* **SAN DIEGO BIRD STORE** ALEXANDER NOLAND PROPRIETOR
1194 Sixth St. near D TELEPHONE MAIN 2158] CANARIES, PARROTS AND GOLDFISH

Property Managers and Rent Collectors

LOUIS C. MASTEN
Real Estate and Insurance
TIMKEN BUILDING

ANGELINO VICTOR P (The Angelino's Restaurant ("Italian-Francais") 328 C, Tel Main 2255, r 1048, 6th.
ANGELINO'S THE (Victor P Angelino) Restaurant "Italian-Francais" 328 C Tel Main 2255. (See back cover).
Angetti J, lab S D Cons G & E Co, r 832 1st.
Angier C Corlies, teller Merchants Natl Bank, r 2828 Owen, La Playa, Pt Loma.
Angier Will (M'liss B), prin Lincoln School, h 2828 Owen, La Playa, Pt Loma.
Angus Alex, clk S D Fruit & Prod Co, r 615 8th.
Angle Alfd J, lab City Park Dept, r 1820 Bancroft.
Angle Lee Mrs (Elite French Dyers and Cleaners), h 2754 K.
Angrus A N, r 615 8th.
Angulo Victor, carp Salazar Co, r 415 C.
Anheiser C M, ftr S D Cons G & E Co, r 2171 Logan av.
Anker Ethel E, clk V Wankowski & Co Inc, r 941, 13th.
Anker Petra Mrs, h 941 13th.
Ankrum Lydia C (wid Geo), r 1806 Julian av.
Ankrum Mary A Mrs, dom 2572 B.
Anna Josephine, r 1602 India.
Anna Kathryn (wid Anthony), meats 1602 India, h 1608 same.
Anro Chas (Mamie), h 32, 21st.
Anselme Leander E (Anna), jeweler 1165, 4th, r 1140 B.
Anshultz, r Hotel Lubin.
Ansley, Wilson R (Mable), dept mgr Stephens & Co, r 320 Fir.
Anthony Chas H (Grace C), chf teller Merchants Natl Bank, h 4325 Hawk.
Anthony David, r 2102 G.
Anthony Earle C, Inc H M Zier mgr autos 208 C.
ANTHONY HERBERT E (Myrtle S), Asst Cashier Merchants Natl Bank, h 3333 Front.
Anthony Milton C (Minnie), sec S D Cons Brewing Co, h 3446, 29th.
Anthony Sarah A Mrs, matron County Detention Home.
Antink Wm C (Elizabeth J), warehsmn Steel Pkg Co, r 3153 National av.
Antiseptic Wet Wash Laundry N H Cooper prop, 3481 National av.
Antler Apartments, 2262-2268 Market.
Antrim Pearl, dressmkr 1356, 6th.
Antrobus Pearl E, r 3044 Laurel.
Antunez Albt, lab Chas S Hardy, r 4832 Euclid av, N S D.
Antunez John (Susie), auto opr Chas S Hardy, h 4832 Euclid av, N S D.
Antunez Josephine W, slswmn Boadway Bros, r 4832 Euclid av, N S D.
Apablasa Chas C, clk, r 1883 Sunset blvd.
Apablasa John V (Andrea), mcht, h 1883 Sunset blvd.
Apablasa Ophelia, r 1883 Sunset blvd.
Apion J F, baker, r 912 S 26th.
Apostolou Trifon (Odett), tailor, h 1456, 3d.
App Jas H (Maria), sec S D Ship Bldg & Dry Dock Corp, h 3531, 7th.
App John (Louise), r 3780, 5th.
Appel Antero, hlpr Federal Box Co.
Appel Carl, r 2124 Everett.
Appel Peter (Annie), h 2124 Everett.
Apperson Frank, foremn Santa Fe Ry, r 341 West E.
Apperson Frank P, clk Santa Fe Ry, r 516 West C.
Apple Geo W, motormn S D Elec Ry Co, r 4008 Fairmount, E S D.
Appleby Rose, waiter S D County Hosp.
Applegate Gertrude L, emp Anderson-Carr Mfg Co, r 2171 Logan av.
Applegate H Edwd (Emma), driver Am Ry Exp, h 650, 11th.
Appleman Lillian R Mrs, h 3802 Herbert.
Appleton Alfd (Sophia), h 1230, 9th.
Apps Alfd, longshoremn, r 860 State.

THE
STEVNO CO.
=INC.=
STEVNO PRODUCTS
Brokers
Jobbers
Importers
Exporters
Manufacturers' Agents
Mfrs' Export Agts.
Confectioners' & Bakers' Supplies—Wholesale
OFFICE
1328 1ST
Phone, Main 270
SAN DIEGO, CAL.

AUTO-MOTIVE REPAIR SHOP
BENJ. T. CULLEN
Proprietor
MAGNETO
CARBURETOR
ELECTRICAL
GENERAL REPAIR WORK
218 B ST.
PHONE
MAIN 1425

Live and Dressed Poultry—Rabbits
GRAY'S POULTRY HOUSE
Fresh Yard Eggs
521 and 910 Market St.
See Page 64

William J. Kettner
GENERAL INSURANCE
Tel., Main 2183 334-335 SPRECKELS BUILDING

Araiza Jos F (Grace B), h 1548 Monroe av.
Arakawa T, mgr Y Arakawa, r 522, 7th.
ARAKAWA Y (Yoshio), Tailoring, Clothing, Hats, Shoes, Dry Goods, Phonographs and Records, Auto Tires, etc. 521, 5th, Tel Home 2154, h 522, 7th.
Aranos Paul, h 3825 Florida.
Arbaugh Chester A, ticket clk Santa Fe Ry, r 1450, 4th.
Arbogast David H (Helen I), washer S D Cons G & E Co, h 5083, 40th.
Arcade Bowling & Billiard Room (J R Johnson, G C Trask), 1138, 5th.
Arcade Building 1138-1148, 5th.
Arcadia Oil Co, M E Gleason pres, 1023 2d, rm 306.
Arce Eli, waiter, r 502, 6th.
Arce Louis R, clk Monarch Drug Co, r 1425, 5th.
Archais Maybelle C (wid L E), h 4336 Highland av, E S D.
Archard Allan A, r 1754 W Arbor dr.
Archer Ann Mrs, r 3962 Goldfinch.
Archer Ernest E (Marie C), chf insp Natl Canners' Assn, h 2724 K.
Archer Hubert W (Lorena G), ins agt, h 4350 Proctor Pl.
Archer Jas T (Bertha E), gasmkr S D Cons G & E Co, h 3720 Franklin av.
Archer Wm C, h 4822 Del Mar av, Ocean Beach.
Archibald Chester H (Ella J), gen contr 951 11th.
Archibald Ernest O, elevator pilot U S Grant Hotel, r 951, 11th.
Archibald Oscar S, janitor First Natl Bank Bldg, r 951, 11th.
Archibeck Frank, lab City Park Dept, r 565, 12th.
Archie Anna, slswmn The Leader, r 3962 Goldfinch.
Arctander Laura E Mrs, steno and bkpr L C Masten, h 825 16th.
Arcy Seville, prsr Goodwins, r 1445 F.
Ardmore The, Mrs Clara Wright prop, fur rms 430 B.
Arellanes Dominico, lab, r 356, 12th.
Arellanes Joseph, lab, r 356, 12th.
Arellanes Miguel, tmstr, r 356, 12th.
Arellanes Ramon (Lupe), lab, h 356, 12th.
Arellano Maurice S (Paz), repr Benesh Mallen, r 124 West E.
Arellano Mauro, carp, h 831 W Cedar.
Arellano Mauro S, bldg contr, 825 W Cedar, h 1589 Atlantic.
Aerllano Mauro S, lab, h 124 West E.
Arellano Max (Helen), auto painting 342, 5th, r 2221 Newton av.
Arenas Jos jr, garagemn Lebert's Garage, r 3825 Florida.
Arenas Juan L, clk H E Cave, r 3825 Florida.
Arendt Elinore Mrs, slswmn A Blumberg, r 1763 1st.
Arens Frank X, r 212 West C.
Arey Edwd F (Rose A), h 1351, 6th.
AREY-JONES CO, L M Arey Pres, H G Jones Sec, Books, Commercial Stationers and Copper Plate Engraving, 933, 4th, Tel Main 403.
Arey Louis M (Mary), pres Arey-Jones Co, h 450 Olive.
Argall Althea T, student, r 738 F.
Argall David J (T Laura), min eng, h 323 Nautiles av, La Jolla.
Argall Dorothy E, student, r 323 Nautiles av, La Jolla.
Argall Frances S, r 323 Nautiles av, La Jolla.
Argall Laura Mrs, prop Hotel De Lucca, h 738 F.
Argall Phillip H (Nellie W), h 312 Bon Air av, La Jolla.
Argall W Harry (Anna), h 924 India.
Arganoza Manuel (Evelyn), billiards, h 746 3d.
Argo Wm B (Mary), foremn F W Woolworth Co, h 1429 Pennsylvania av.
Argonaut Apartments 1045 E.
Arguello Alfd J (Refugio), clk, h 3946 Vermont.
Arguello Jose D, r 3251 Imperial av.
Arguello Jos Y, cigar mkr A Sensenbrenner Sons, h 2542 Imperial av.

HEATING
PLUMBING
W. C. MERRIT CO.
727-733 Seventh
Phone, Main 852

KLAUBER WANGENHEIM COMPANY
Wholesale
Groceries, Produce
Teas, Coffees
Cigars, Tobaccos
Candy, Crackers
Fountain Supplies
Beverages, Paper
Stationery, Notions
Hardware, Sundries
Men's Furnishings
4th & MARKET
San Diego Since 1869
BRANCHES
Los Angeles
El Centro

THE PACIFIC MUTUAL
LIFE INSURANCE COMPANY
Issues One Accident Policy Every Minute
ACT

NEAL & DEASY
NOW 625 E Street

Willard STORAGE BATTERY LBA
TRADE MARK REGISTERED
1251-57 FOURTH ST.
J. Stanley LaSha IGNITION STATION
Willard STORAGE BATTERY LBA
TRADE MARK REGISTERED
MAIN 693

Arguello Julian, r 2542 Imperial av.
Arguello Lola E, h 2528 B.
Arguello Maria, asst Dr Alfd Sander, r 2542 Imperial av.
Arguello Marie, r 2049 Franklin av.
Arguello Mary (wid Tulio), r 2542 Imperial av.
Arguello Rita de W (wid Ynacio), h 2049 Franklin av.
Arguello Robt, r 2542 Imperial av.
Arguello Simodocea, r 2049 Franklin av.
Arguello Thos, r 2542 Imperial av.
Arias Antonio (Basilia), lab, h 359, 9th.
Ariesgard Geo, r Golden West Hotel.
Arinas Frank, lndrymn Silver Gate Laundry, h 3825 Florida.
Aripes J, waiter, r 742 C.
ARISTO MOTOR OILS, Ford Barnes Co distributor for S D County, 1055, 2d.
ARIZONA FIRE INSURANCE CO OF PHOENIX, H A Cameron Co Agts, 421 Union Bldg, 235 Bway.
Arizpa Guadalupe P, with the Marston Co, r 1269, 12th.
Arlington Hotel, fur rms 1206, 5th.
Arlington The, fur rms 423 West F.
Armand Geo (Anna), printer, h 122 Pardee.
Armbrecht Lucy M Mrs, nurse, r 1452, 6th.
Armen Maude E Mrs, manicurist F C Hyers, r 2560 C.
Armento Lucio (Angelina), fishermn, h 1451 India.
Armento Sotero, lab, h 814 W Elm.
Armitage Geraldine, clk P O, h 757, 11th.
Armitage Goldie, steno, r 757, 11th.
Armour & Co, J R Garrison mgr, whol meats 7th ne cor K.
Armstead Geo D (Kate), mgr Hotel Sanford, h 1319, 5th.
Armstrong Anna Mrs, seam, r 1744, 1st.
Armstrong Danl (Mary E), cond S D & Ariz Ry, h 729, 20th.
Armstrong Eva E, r 7746 Girard av, La Jolla.
Armstrong Everett H (Hannah), with the Marston Co, h 3824 Reed av, E S D.
Armstrong Geo A, mach, r 2401 California.
Armstrong Hannah, seam, r 216 E Beech.
Armstrong Harry F (Elizabeth Z), h 4054 Louisiana.
Armstrong Jas H (Ida), h 4720 Brighton av, Ocean Beach.
Armstrong John E (Ida F), h 2116 Dale.
Armstrong J E, firemn S D & Coronado Ferry Co, r Coronado.
Armstrong Linda Mrs, h 2138 Madison av.
Armstrong Louise, maid Hotel Redding.
Armstrong Luther R (Celestia M), h 1412 Myrtle av.
Armstrong Miss, h 3100, 5th.
Armstrong Mabel Mrs, h 125 B.
Armstrong N A, r 933, 11th.
Armstrong Paul M, driver S D Tile & Woodstone Co, r 1412 Myrtle av.
Armstrong Robt (Ida M), h 4783 Long Branch, Ocean Beach.
Armstrong Sarah B Mrs, h 1357, 3d.
Armstrong Solon C (Glennie), patrolmn Police Dept, r Pacific Beach.
Armstrong Thos G, sec S D Cal Club, r 1341 Edgemont.
Armstrong Thos J (Helen A), bldg contr, 2320 G.
Armstrong Vernon (Caroline), foremn Wm L Hughson Co, h 3658 Central av, E S D.
Armstrong Wm J (Lena B), shoe repr 1519, 30th, r 1341 Edgemont.
Armstrong Wm S (May A), dentist 1007, 5th rm 712, h 4776 Voltaire, Ocean Beach.
Armstrong Winta M, opr Pac T & T Co, r 3100, 5th.
Army Surplus Property Store, 1168, 5th.
ARMY & NAVY ACADEMY (See San Diego Army & Navy Academy).


B. ROSCOE SCHRYOCK
TEACHER OF
VOICE
Director of S. D. Opera Co.
Prepares Singers for public work in
OPERA and ORATORIO
624 B St.
Phone, Main 366
SAN DIEGO

USED CARS
E. E. ROBERTS
SAN DIEGO
EL CENTRO
SEE PAGE 12

C. J. HENDRY CO. Ship Chandlers and Naval Stores
ENGINEERS' SUPPLIES
C ST., N. W. COR. INDIA
MAIN 1829



HOTEL CHURCHILL
AMERICAN AND EUROPEAN
NINTH AND C STREETS

MAIN 5880
GEORGE L. MAYNE, MGR.
ROOMS SINGLE OR EN SUITE
ABSOLUTELY FIREPROOF
EXCELLENT IN CUISINE and APPOINTMENTS

HOMELAND BUILDING CO.

DEALERS IN

Building Material and Mill Work

Paints
Oils

Tools
Accessories

22-32 E. 8TH
NATIONAL CITY, CAL.

Army & Navy Y M C A, F W Wetmore gen sec, 942, 1st.
Arnberg Christine, r 873 Prospect, La Jolla.
Arnberg Eliza F (wid C T), h 873 Prospect, La Jolla.
Arndt Henry, janitor Spreckels bldg, r 423 West F.
Arndt Paul Capt (Clyde), h 3815, 6th.
Arndt Paul jr, auto opr Leo Greenbaum, r 3815, 6th.
Arnett Anna (wid J P), h 2103 Harrison av.
Arnett Myrtle L, slswmn Carpenter's, r 2103 Harrison av.
Arnett Octavia S, clk First Natl Bank, r 2103 Harrison av.
Arnett Ralph W (May), carp, r 824 Hoitt.
Arnett Ruby, student, r 4554 North av.
Arnett Thos J, telep opr, r 2103 Harrison av.
Arnitz Ernest S, sec C E Pierce, r 3341, 1st.
Arnitz Ireneus S, steno, r 3341 1st.
Arnold Albt G, asst sec Natl Sign & Adv Co, r National City.
Arnold Chas E (G C Arnold & Son), r 3800, 4th.
Arnold Chas E auto mech, h 4053 Texas.
Arnold Chauncey B (Joanna), r 212 West C.
Arnold Elizabeth T (wid W M), r San Diego Hotel.
Arnold Forest E, r 245 Ada.
Arnold Frank A (Lizzie C), h 245 Ada.
Arnold Fred A (Frances L), h 4156 Park blvd.
Arnold Geo G, jeweler R L Arnold, r 4155 Hamilton.
Arnold Gilbert C (G C Arnold & Son), h 3800, 4th.
ARNOLD G C & SON (G C and C E Arnold), Real Estate and Exchanges. Loans and Insurance, 724 E, Tel Main 260.
Arnold Henry A, ironwkr Cal Iron Wks, r 4450 Campus.
Arnold Henry C (Eva M), h 4450 Campus av.
Arnold Henry C, r 1480 Market.
Arnold Julia (wid W L), h 3536, 1st.
Arnold J Morrow, v-pres Cal State Land Co, r U S Grant Hotel.
Arnold Lawrence, cook L D Thompson r Alligator Lodge, Ocean Beach.
Arnold Leroy H (Nani A), with G C Arnold & Son, h 717, 22d.
Arnold Mary, steno S D Cons G & E Co, r 3536, 1st.
Arnold Mary A (wid Emory), r 546, 26th.
Arnold Mary A (wid F A), r 4127 Normal.
Arnold Mary C, tchr Jefferson School, r 3770 Center.
Arnold Mary M, choc dipper Showley Bros, r 540, 26th.
Arnold Mott H (Grace C), phys, 1007, 5th rm 1220, h 3162 Front.
Arnold Mott H (Florence G), tchr High School, h 3770 Centre.
Arnold Ola L, lndymn S D County Hospital.
Arnold Ray L (Eunice M), mfg jeweler 520 E rm 205, h 4155 Hamilton.
Arnold Return L, r 920, 20th.
Arnold Roger, sign painter I Jacobson, r 615, 8th.
Arnold Stella B, student, r 4155 Hamilton.
Arnold Wm H, r 3800, 4th.
Arnot Cephas (Ella F), h 2120 Pine.
Arquello H, filler Standard Mattress Mfg Co, r 2542 Jenkins.
Arrasmith Jas W (Grace M), mgr The Fisk Rubber Co, h 1428 Grove.
Arrego Concepcion Mrs, h 1749 Julian.
Arrellano Thos (Antonio), painter Prugh & Niemeyer, h 2215 L.
Arrellano T (Uribe & Arrellano).
Arreolo Eliza (wid Manuel), r 1766 Logan av.
Arrington A Laura (wid Thos P), lndrs Silver Gate Lndy, h 215, 18th.
Arrington Clair V (Elizabeth), house detective U S Grant Hotel, h 1342 A.
Arrington John F (Hattie E), h 1340 A.
Arrington John M (Adele), r 2070, 4th.
Arriola Alvina, gardener, r 507, 15th.
Arriola Edwd, painter, r 507, 15th.

Western Auto Ignition Co.

EVEREADY SERVICE STATION

REPAIRING
CHARGING
REWIRING

1144-1148
THIRD ST.

HOLSUM BREAD

Southern California Baking Co.
125-171 FOURTEENTH ST.
Main 578—Home 1578 Factory, Home 2174

W. F. LUDINGTON CO. GENERAL INSURANCE AND SURETY BONDS
234-235 SPRECKELS BLDG. MARINE INSURANCE

Arriola Ramon O, r 507, 15th.
Arriola Saml, mining, r 420, 16th.
Arrol Agnes Mrs, h 2334 F.
Arrollo Roberto, inspr Mexican Office of Fisheries, Front and A.
Arrow Packing Co, W I Turck (Los Angeles) pres, A B Jaconi gen mgr, fish canners ft of Kalmia, Bay Front.
Arsenault Florence A, tchr Francis W Parker School, r 3902 Ibis ct.
Arsenault Otto J L (Florence A), auditor U S Grant Hotel, h 3902 Ibis ct.
Arsevada Rita, h 333, 15th.
Arterburn Geo F (Jennie L), prop Virginia Hotel, h 831, 8th.
Arterigo A, janitor Broadway Theatre.
Arthur Danl (Anna), lab, h 1629 National av.
Arthur R S, h 4629, 35th.
Arthur Thos, cond S D Elec Ry Co, r 741 Dewey.
Arthur Emily Mrs, h 4653 Campus av.
Artiaga Ezekial (Jesus), lab, h 1455 I.
Artiaga Manual (Vicento), lab, r 1455 I.
Artley Dell E (wid Sylvester), real est 2234, 30th, h 2228 same.
ART NEEDLE WORK AND BABY SHOP (J & M Prufert), Children's Dresses, Ready Made and Stamped a Specialty, Embroidery Materials and Stamped Goods. Mail Orders Promptly Filled, 1355, 5th.
Arts Gerard, tailor P W Laureen, h 3637 Storey av, E S D.
Arts and Crafts Building 624 B.
ARTS & CRAFTS PRESS (P S Packard, C L Kessler), Printers and Publishers, 102 F, Tel Main 3416.
Aru Henry (Annie), auto opr, h 3678 Richmond.
Aryan Theosophical Press, W A Stevens business mgr, Ralph Leslie press mgr, Pt Loma Homestead.
Arzberger Ida B, tchr Frances W Parker School, h 1570, 4th.
Arze Elena (wid Joe), r 2621 El Cajon av.
ASAHI CO (E Fujisaka, S Miyoshi, K Kitamura, S Oshinomi), groceries, 567, 5th, Tels Main 479, Home 4082.
Asakawa G, mgr The Yamato Co, r 1134, 14th.
Asakawa Hackisaku (Osamu), prop The Yamato Co, r Balboa Park.
Asaley Alphonse, hlpr U S Grant Hotel, r 1946 Broadway.
Asaro Andro (Mary), fishermn, h 2010 India.
Asbury Louis (May), r 1631, 8th.
Ascher Herman R (Mary A), h 434 W Thorn.
Ascher Jas K, r 434 W Thorn.
Ascher Martha Mrs, r 434 W Thorn.
Ascot Stables, Henry-Jordan props 307 G.
Ascuitto Modesto (Winnie), r 1522 Columbia.
Ascuitto Thos (Theressa), fishermn, h 1522 Columbia.
Aseltine John, v-pres Lincoln School, r 1270, 4th.
ASEPTIBLE TOILETTE SHOP (Mrs Jennie L Dillon, Lillian S Howiesson), Shampooing, Manicuring, Hairdressing, Electrolysis and Facial Massage, 44 Sefton Bldg 432 C, Tel Main 1622.
Ash Bessie R (wid W A), drsmkr 1032, 21st.
Ash Jennie H (wid J M), h 1030, 11th.
Ash Louella (wid J E), h 3773, 30th.
Ash L A, r 919, 7th.
Ash Wm A, carp, r 907 A.
Ash Wm E (Mercedes P), auto mech Wm Edwards, h 907 A.
Ashbaugh Blanche, matron Children's Home.
Ashburn Emma Mrs, tchr Grant School, r 4142 Ingalls.
Ashby Edith Mrs, waiter, r 1151, 1st.
Ashby J D cond S D Elec Ry Co, h 166, 16th.
Ashenfelter Allen A, tailor rm G Maryland Arcade, r 3824 Ampudia, N S D.

ROOFS
APPLIED
REPAIRED
PAINTED
Benton
Roof Co.
250 Fifth St.
Main 4574
CONTRACTORS
Wholesale Jobbers
ROOFING
SOLD IN ROLLS

MAIN 939
WHITE'S
WALL PAPER AND PAINT STORE
707 SIXTH ST.

W. E. KIER CONSTRUCTION CO.
813 First National Bank Building
GENERAL CONTRACTORS
San Diego, California
Telephone, Main 2427

CONNER ADJUSTMENT BUREAU
G. E. CONNER MANAGER
PHONE MAIN 2683 "WE GET THE MONEY" 612 TIMKEN BLDG.

Ashenfelter Leat H, r 3824 Ampudia, N S D.
Ashenfelter Mack W, lab Chas S Hardy, r 3824 Ampudia, N S D.
Ashenfelter Mose (Mary), h 3824 Ampudia, N S D.
Asher Ada, clk Eagle Drug Co, r 1503 I.
Asher Cynthia Mrs, h 2896 Newton av.
Asher Dorothy L, r 3178 I.
Asher Geo C (Susie H), h 3178 I.
Ashforth Apartments 420 Ash.
Ashleigh The, fur rms 546 Ash.
Ashley Clyde, r 937, 5th.
Ashley Deborah A Mrs, r 2541 B.
Ashley Martha Mrs, emp U S Grant Hotel, r 2168 Franklin av.
Ashley Ruby, telep opr, r 3785 Texas.
Ashlock Arthur A (Florence), auto opr S D Cons G & E Co, h 4340, 44th.
Ashlock Ernest H (Iola M), with Owl Taxi Co, h 2940 University av.
Ashlock Henry H (Aura), inventor, r 2940 University av.
Ashlock Obie, inventor, r 2940 University av.
Ashlock S Elizabeth (Liberty Special Delivery), r 4340, 44th.
Ashlock Wm A, auto opr Pac T & T Co, r 2940 University av.
Ashman Thos W (Jeannie S), slsmn Jones-Moore Paint House, h 2456 L.
Ashton Fred W, slsmn S J Wines Coffee Co, r 1235, 1st.
Ashton Geo G (Beulah), lab, h 4431, 35th.
Ashton John D (Martha), (Ashton-Lines Motor Co), r 248 Nutmeg.
Ashton John O (Bruce), slsmn Ashton-Lines Motor Co, h 248 Nutmeg.
ASHTON-LINES MOTOR CO, "Columbia Six" and "Leach Power Plus Six" 1479 Broadway, Tel Main 1820. (See page 6.)
Ashton M Elizabeth Mrs, steno Lion Clo Co, h 421 Date.
Askew Nellie Mrs, h 1314, 18th.
Askew Scott, kitchen hlpr S D Rowing Club, r 469, 7th.
Aslan Laskar, fish 531 Bway, r 4567 Idaho.
Aso Mary Mrs, lndrs Sanitary Lndy, h 552, 12th.
Asp Per J (Matilda), tmstr City Operating Dept, h 7701 Hershell, La Jolla.
Aspinwall Rolin S (Ethel C), lino S D Sun, h 3362 Granada.
ASSOCIATED CHARITIES OF SAN DIEGO COUNTY, A S Bridges, Pres, C W Hensel, Executive Sec, 646 B, Tel Main 3940.
Astill Jas C, r 1515, 10th.
Aston Howard E (Margt), chf clk S D & Ariz Ry, h 730 W Washington.
Asuna Augustine, yardmn Pac Wood & Coal Co, r 656 Front.
Asuna Octavo, warehsmn Pac Wood & Coal Co, r 628, 1st.
Atchison Earnest V, mech North Island.
Atchison Robt L (Hazel I), with Scripps Central Office, h 1245 Edgemont
Atchison Roscoe N, carp, h 918 C.
Atchison, Topeka and Santa Fe Railway Co. (See Santa Fe Ry.)
Atchley Ella B Mrs, grocer, 118 West B.
Atchley John H (Ella B), h 118 West B.
Athaide Hazel, r 1350 Rosecrans, Pt Loma.
Athaide Jos M (Mary), h 1350 Rosecrans, Pt Loma.
Atherton Alfd B (Sarah), phys, h 1316, 25th.
Atherton Leslie G lab, r 3171 Boston av.
Atherton Lionel L, navigator, r 3171 Boston av.
Atherton Martha Mrs, h 3171 Boston av.
Atherton Nellie M Mrs, r 1437, 5th.
Athey Isaac N, r 2029 Franklin av.
Athey Laura, notary public and steno 861, 6th rm 820, r 1020 E.
Athey Malinda Mrs, h 1020 E.
Athey Willis A (Josie), h 2029 Franklin av.
Atkin E, nurse, r 1540, 6th.

PHONE MAIN 2216
RILEY REALTY CO.
ROOM 216 TIMKEN BUILDING
SAN DIEGO, CALIFORNIA

THE Engineering Service Company
RENDERS "SERVICE THAT INSURES PERMANENCE"
THEREFORE WILL Save You Money
By Insuring the Lowest ULTIMATE COST
Consultation, Design, Supervision, Plans, Estimates, Surveys, Maps, etc.
If It's ENGINEERING We Do It
SUITE 1316 WASHINGTON BLDG. LOS ANGELES PHONE 60463

INSURANCE BONDS
NELSON L. COLEMAN
MORTGAGE LOANS
410 B STREET TEL. MAIN 999

Frank A. Salmons
"The Insurance and Bond Man"
Southern Title Bldg. ON THE PLAZA
Phone Main 244
Writes All Forms of
Insurance

Atkin Jack P, office 121 Bway rm 352, r 950, 9th.
Atkins Albt E (Bergit), foremn W Edwd Shaw, h 3620, 28th.
Atkins Jas M, r 1334, 1st.
Atkins Minnie Mrs, rest 133 F, r 141 same.
Atkins Motor Co (N L Atkins), autos 1544 E.
Atkins Noah L (Rose) (Atkins Motor Co), h 2704 Landis.
Atkins Winnie Mrs, dressmkr 1432 India.
Atkinson Benj W jr, 1st lieut U S M C, aide-de-camp Brig-Genl Jos H Pendleton, r University Club.
Atkinson Chas, lab W J Thomas Co, h 3807, 7th.
Atkinson Chas D, chf clk to Supt M P Spreckels Co, r Coronado.
Atkinson Chas F (Louise D), h Hillside dr nr Torrey rd, La Jolla.
Atkinson Emilie G, r 3781 Reed av, E S D.
Atkinson Francis D, student, r Chas F Atkinson, La Jolla.
Atkinson H Edwd (Virginia), h 3502 Herman.
Atkinson Jos S (Flora W), bldg contr 7635 Draper, La Jolla.
Atkinson Lester R, student, r 3809, 7th.
Atkinson Myrtle P, pkr Showley Bros, r 3809, 7th.
Atkinson Phillip C (Bridget), h 4660 Hamilton.
Atkinson Rose N, r Chas F Atkinson, La Jolla.
Atkinson Rosetta Mrs, h 725 G.
Atkinson Thomas J (Martha A), h 3809, 7th.
ATLAS ASSURANCE CO LTD OF LONDON, ENG, Herbert N Neale Agt, 443 Spreckels Bldg, 121 Bway.
Atar Chas F (Susan), capt City Fire Dept Sta 14, h 820 University av.
Attalica Frank, hlpr Union Ice Co, r 529 West E.
Attalico Sam, lab S D Cons G & E Co, r 237 G.
Atwater Chas H (Nancy J), rest 1018 Market, h 1024 same.
Atwater Warren W (Frank), vulc J P Laursen, h 631, 26th.
Atwood Frank E (Barbara E), real est 962, 2d, h 3744 Bancroft.
Atwood Harry R (Margt M), acct Cuyamaca Club, h 547, 9th.
Atwood John R (Julia I), h 608, 14th.
Atwood Lovina M, r 4035 Randolph.
Auble Georgia K (wid Chas), r 2054 Harrison av.
Aubolee Max O (Louise M), h 4439 University av, E S D.
Aufdercheide Ralph E (Anna), baker Hamilton's, h 1904 Union.
Auge Mabel S Mrs, r 2340 Union.
Auger David, orchardist, h Radio rd E S D.
Aughe Horace (Blanche), member Board of Water Commissioners and prop Ormond Apts, h 203, 21st.
Augustine Ralph M (Bessie F), emp Benson Lmbr Co, h 73, 17th.
Auiar Jos (Gertrude B), h 2958 Webster av.
Aul Leroy H (Ada M), inspr County Horticultural Commission, h 4261 Eugene Pl.
Auld Janet M, seam, r 246 Cedar.
Aulsebrook Sarah L (wid Alex), h 4043, 1st.
Ault Amelia Mrs, seam Standard Mattress Mfg Co, r 1510 Bway.
Ault Chas E (Amelia), linemn S D Cons G & E Co, h 1510 Bway.
Ault Dayton L (Louise), h 4896 Long Branch, Ocean Beach.
Ault Geo A (Mabel F), exp 1012 S 29th, h same.
Ault Isaac T (Arabelle A), h 1018 S 29th.
Aultman Robt, hlpr Oakland Six Co.
Austin Clarence, lab North Island, r 1278 Pascoe av.
Aune Jens O, r 625 18th.
Aurora Apartments 4538 Park blvd.
Aus Judith, bkpr M G White, r 2784 Chatsworth blvd, Loma Portal.
Ausburg Arizona A, clk F E Patterson, r 1670 Linwood.
Ausburg C Henry, pkr A Sensenbrenner Sons, h 1670 Linwood.
Aust Carl (Theresa), h 1735 National av.

WM. KONRAD HARDWARE CO.
BUILDERS HARDWARE
GLASS
PAINTS
CROCKERY
HAY & GRAIN
SEEDS
FUEL
FEED
4177 UNIVERSITY AVE.
East San Diego
HILLCREST 2584

CHALMERS "6"
HUPMOBILE "4"
Salesroom--
102 C ST.
MAIN 1600
Garage--
1356 FIRST
MAIN 187
W. B. Conniry
Distributor
San Diego County

PIANOS
VICTROLAS
SOUTHERN CALIFORNIA MUSIC COMPANY
630 C STREET
SAXOPHONES
SHEET MUSIC

SAN DIEGO FARM & MORTGAGE COMPANY
617 E Street
Timken Building
PHONES:
MAIN 34 - MAIN 1841
FARM LANDS
INSURANCE
LOANS
POINT LOMA REALTY

Aust Chas W, machmn Western Lmbr Co, r 1735 National av.
Aust Lucy A Mrs, steno Luce, Sloane & Lee, r National City.
Austad Agnes, clk, r 3816, 31st.
Austad Olaf (Inez Margt), teller Merchants Natl Bank, h 3816, 31st.
Austin Albert E (Julia), rest 602, 4th, h 1227 J.
Austin Albertine (wid C H), h 2449 G.
Austin Clement H (Lena C), eng S D & Ariz Ry, h 3043 Logan av.
Austin Dewey D, shtmlwkr Ingle Mfg Co, r 205 S 36th.
Austin Edgar B, carp, r 2224 L.
Austin Edwd D (Clara R), h 205 S 36th.
Austin Estelle M, slswmn Reich & Lievre, r 1069, 10th.
Austin Fayette (Cora A), lab, h 3241 Clay av.
Austin Frank R (Margt M), h 4350 Mississippi.
Austin H De Graff, r 3241 Clay av.
Austin Isabel E (Pierce & Austin), r 3345, 2d.
Austin Jas, h 4320 Granada av, E S D.
Austin Jas A (Maude), h 3228 Carlton, Pt Loma.
Austin Lena J, bkpr Munger's Lndy, r 3241 Clay.
Austin Lillian A (wid R Emmett), r 112 W Spruce.
Austin Louise, asst cashr Broadway Theatre.
Austin Mattie G Mrs, pres Pt Loma Assembly, r 3545, 4th.
Austin Maude Mrs, forewmn Elec Lndy Co, h 2224 L.
AUSTIN OSBORN G (Lillian), General Nurseryman and Landscape Architect, r 633, 68th, Encanto.
Austin O J, r Y M C A.
AUSTIN WALTER W (Mattie G), Mgr Field-Austin Safe Co, h 3545, 4th.
Auth Ernest A, emp Benson Lmbr Co, r 2852 Imperial av.
Autio J, r 212 West C.
AUTO CAR SALES & SERVICE CO OF CALIFORNIA, F E Wright Mgr, 124 C, Tels Main 5182, Home 3528.
AUTO ELECTRIC SHOP (Central Garage) (Martin & Schunemann), Presto Lite Service Station, Auto Repairing and Towing Service, Escondido, Cal. (See adv Escondido Sec.)
Auto Electrical Equipment Co, H W Lundquist mgr, 839, 8th.
AUTO EXHIBIT AND WRECKING CO (Ernest A, C Art Walton), 1237 F, Tel Main 2549. (See back cover and page 7.)
AUTO MARKET (E E Roberts, H B Kidney); Used Cars 1358, 5th.
Auto Owners' Journal (Monthly), C O Olive publr 121 Bway rm 325.
Auto Shop The, C L Dorman mgr, auto accessories 730 B.
Auto Specialty Co, O R Hemphill mgr, 1001 Bway.
AUTO TIRE CO, R M Obenchain Mgr. Auto Tires, Supplies and Accessories, Retreading and Vulcanizing. Agents for Michelin Tires and Tubes, 5th and A, Tel Main 2404. (See left side lines).
AUTOMATIC LAWN SPRINKLING SYSTEMS, Installed by W C Merritt Co, 727-733, 7th.
AUTOMOBILE CLUB OF SOUTHERN CALIFORNIA, F L Baker Pres, S L Mitchell Sec, J O Bishop Branch Mgr, 137 Bway.
AUTOMOBILE INSURANCE CO OF HARTFORD, Frank A Salmons Agent, 201-202 Southern Title Bldg.
Automobile Tire Co of San Diego, H R Baranov mgr, 140 B.
AUTOMOTIVE REPAIR SHOP (Benj T Cullen), General Auto Repair Work, 17 years experience, 218 B, Tel 1425. (See right side lines and page 7).
AUTOMOTIVE SALES CO (Wilton L Rutan, Sam Adams), Vim Trucks, Allen and Comet Motors, Accessories and Tires, 301 W Bway, Tel Main 3148. Service Station 1351, 1st, Tel Main 2005. (See insert at beginning of Classified).
AUTOPIANOS, Thearle Music Co 640-644 Bway.
Avalon Apartments 2120, 1st.


J. L. STURZ
TAILOR
FOR
MEN AND
WOMEN
The services of our Alteration Department may save buying an expensive suit
510 B ST.
Near Strand Theatre

THE AGNEW SANITARIUM AND HOSPITAL FIFTH AND BEECH
Fully equipped to handle all cases requiring medical attention, particularly surgical, obstetrical and children. General nursing care by graduate nurses.

POULTRY, BEES, GARDEN SUPPLIES
643-649 G ST. COR. SEVENTH
STILES POULTRY SUPPLY CO.
LIVE and DRESSED POULTRY

Avalos Pascairo, cigar mkr A Sensenbrenner Sons, r 340, 12th.
Avarene Julius, r 2059 Julian av.
Aveldson Albin N (Mabel), dist mgr American Indemnity Exchange, h 3691 Richmond.
Avellan Pasquale, grading contr 2621 El Cajon av.
Averbeck Geo (Frances M), janitor, h 4185 Park blvd.
Averett Edgar W (Mary R), electr, h 2157 L.
Averett E Mrs, lndrs U S Grant Hotel, r 8 National av.
Averill Maria B Mrs, phys, r 2320 G.
Averill Voltaire (Maria B), h 2320 G.
Averrett Walter E (Bernadine), photo 1015, 1st rm 616.
Avery Anna Mrs, waiter J L McGuire, r 1133, 15th.
Avery Danl (Alice), auto opr Pac Trans Van & Truck Co, r 1641, 10th.
Avery Ernest, clk Hotel St James, r 814 F.
Avery Eugene, musis tchr 121 Bway rm 265, r 502, 6th.
Avery Frank B, clk, r 715, 10th.
Avery Frank C (Sallie), h 2565 Albatross.
Avery Geo P, clk Pac Steamship Co, h 1133, 15th.
Avery Geo W (Lottie E), mining, h 3416 Kite.
Avery Jas W (Ella), slsmn Russ Lumber & Mill Co, h 947, 33d.
Avery John J (Lena M), car inspr S D & Ariz Ry, h 33 Evans.
Avery Mabel, marker Sanitary Lndy, r 947, 33d.
Avery Prudence E (wid R H), h 1968 Logan av.
Avilez Mary, clnr Normandy Sea Food Co, h 20 S 20th.
Avilla Amelia M Mrs, nurse, r 3853 Cherokee av, E S D.
Avilla Frank V (Mary E), motormn S D Elec Ry, h 4117 Georgia.
Awford Matthew, gardener Hebron Home for Aged People.
Axtell Solomon B, phys 2067 Front.
Ayala Raymond J (Nellie), barber 446 W Bway, h 1647 State.
Ayers Bert F (Laura Q), slsmn Bledsoe Co, h 2928 Granada.
Ayers Henry (Maude), estimater Sou Electrical Co, h 3024, 5th.
Ayers Herman (Mabel), painter, h 905 W Lewis.
Ayers Jas P (Lillian V), (J P Ayers & Co), h 4022 Van Dyke av, E S D.
Ayers J Benj, slsmn Garvin-Williams Co, r 3746, 5th.
Ayers J P & Co (J P Ayers, H A Chapman), real est 4020 Van Dyke av, E S D.
Ayers Maude, nurse, r 3779, 29th.
Ayers Ruth, r 4022 Van Dyke av, E S D.
Ayers Saml F (Hattie S), bkpr Spreckels Co, r 420 Diamond av, Pacific Beach.
Aylesbury Arthur J (Lillian E), butcher, h 1464 Union.
Ayres Anna L, r 2874 Clay av.
Ayres C, r 872 Union.
Ayres Edwd C, h 7714 Girard av, La Jolla.
Ayres Eliza Mrs, h 3794 Herbert.
Ayres Henry C (Maud S), elect eng, h 3746, 5th.
Ayres H C, painter, r 905 W Lewis.
Ayres Kate E (wid J D), r 7826 Herschel, La Jolla.
Ayres Kirk B, dept supt S D Cons G & E Co, r 1674 Torrance.
Ayster John, shoemkr, h 4730, 36th.
Azavedo Geo, r 919, 7th.
Azbill Wilson K Rev, h 5038 Cliff Pl.
Azdell John B (Mary), h 3819 Oregon.
Azevedo Jose J (Isabel), mgr San Diego Packing Co, h 2285 Byron, Pt Loma.
Azevedo Mary E (wid S A), r 1104 Scott, Pt Loma.
Azhocar Frank (Frances), inspr Mexican Fisheries, h 639, 9th.
Azhocar Miguel, r 639, 9th.
Azhocar Virginia, r 639, 9th.

LEGS
ARMS
CRUTCHES
ARCHES
ELASTIC
BELTS
STOCKINGS
APPLIANCES
DEFORMITY APPARATUS



REPAIRING AT REASONABLE CHARGES
SAN DIEGO ARTIFICIAL LIMB CO.
1332 FIRST ST.
PHONE, MAIN 1677

STEWART & CASS
INSURANCE—BONDS—REAL ESTATE
228 B Street Phone, Main 1515

WASHING MACHINES
SEWING MACHINES
VACUUM CLEANERS
HEATING APPLIANCES
PORTABLE LAMPS
955 SIXTH STREET

Hartwell
ELECTRIC COMPANY

ELECTRICAL CONTRACTORS
LIGHTING FIXTURES
MOTORS, MOTOR REAIRING
MAZDA LAMPS
TELEPHONE, MAIN 318

Johnson-
Saum
Company
FUNERAL
DIRECTORS
✣
LADY ASSISTANT
✣
N. W. Cor.
Fourth & Ash
✣
TELEPHONES
SUNSET, MAIN 158
HOME 1158

NAT
McDOWELL
Real Estate
No matter what
you want, see us
Residences
Business
Property
Ranches
Insurance
912 3rd St.
MAIN 4348

B

B C Fish Market, Lawrence Oliver mgr, 910, 6th.
Baader Amelia (wid F X), r 2431 El Capitan av.
Baader Frank K, auto mech W Edwd Shaw, r 2431 Capitan av.
Babb Edwd L, real est 911 Bway, h 2107 Irving av.
Babcock Chas A (Susan E), rancher, r 3177 El Cajon av.
Babcock Chas A jr (Maude W), rancher, h 3177 El Cajon av.
Babcock Edith L (wid A E), h 1330, 8th.
Babcock Elisha S (Isabelle), pres and gen mgr Western Salt Co, h 1341, 7th.
Babcock Fanny I (wid E A), r 2649 B.
Babcock Fred P, steward, r 1461 G.
Babcock Joy M, music tchr 4532 Belmont av.
Babcock Lee Roy (May A), farmer, h 4532 Belmont av.
Babcock Mary E, r 3870 University av, E S D.
Babcock May A Mrs, music tchr 4532 Belmont av.
Babcock Ruth, student, r 3177 El Cajon av.
Babcock Saml G (Cora), slsmn, h 1921 Adams av.
Babcock Wm (Carrie), h 2706 Logan av.
BABY SHOP THE (Mrs E B Brand), Infants' and Misses' Wear, Juvenile Apparel, 1233, 5th, Tel Main 1030.
Bacchioni Archie, firemn S D & Arizona Ry, r 2612 N.
Bacchioni Jos S, mach S D & Ariz Ry, r 905, 20th.
Bacchioni Louis, lab, City Operating Dept, r 2612 N.
Bacchioni Louis jr, firemn, h 2612 N.
BACH GEO J (Anne C), San Diego Farm and Mortgage Co, h 2430 B.
Bach Henry, miner, r 370, 10th.
Bach Jas H, drftsmn S D Cons G & E Co, h 1445 B.
Bach Margaret E, tchr Sherman School, r 2430 B.
BACH RALPH E (Kathleen C) (San Diego Farm & Mortgage Co.), h 2637 James, Loma Portal.
Bachelor Louise, h 4117, 3d.
Bachioni Henry H (Gertrude), eng C S Hardy, h 4640 Texas.
Bachman Jos S, cement contr 124 W Lewis.
Bachman Roy F (Allwilda), (Rex Realty Co), h 3760 Herbert.
BACHMAN S CIGAR CO, E H Hardinghaus Mgr, Wholesale Cigars, Soda Fountain Supplies and Confectionery, Distributors for Sierra Club Beverages, 628 to 632 Market, Tels Main 928, Home 2096.
Bacinte Flores, cupolomn Barth Fdy & Mch Wks, r 4943 Whitman.
Back Benj F (Mary E), carp, h 1763, 1st.
Back Duward, appr T P Blair, r 127 W Date.
Back Walter C, r 1763, 1st.
Backman John A (Rose), h 26 S 31st.
Backstrom Warner (Evelyn), h 1931 Market.
Backus Frank E (Flora J), h 4554 North av.
Bacon Bert V (Lillian L), slsmn Simon Levi Co, r 1940 Kearney av.
Bacon Geo C, gardener, r 3227 Granada av.
Bacon Harold A (Minnie), gro 1048 F, h 1046 same.
Bacon Investment Co (J H Bacon), San Diego Hotel.
Bacon Irvin E, r 917, 16th.
Bacon Jas H (Bacon Investment Co), r San Diego Hotel.
Bacon Jessie S (wid G H), tchr Logan Heights School, r 4145 Eagle.
Bacon John L, mech eng, r 1605, 28th.
Bacon Kate E (wid H A), fur rms 335, 8th.
Bacon Mabel D Mrs, clk Axel Nelson, h 4188, 4th.
Bacon Malcolm (Helen H), mech eng, h 2933 B.

SERVICE BRANCH
936
SECOND STREET
NEAR BROADWAY
SAN DIEGO

SAVAGE
TIRES

HAVE YOU SEEN
THE
SAVAGE SERVICE
CREED?

Bacon Mildred I, bkpr Painless Parker, r 1519 Union.
Bacon Natilee C Mrs, r 1519 Union.
Bacon Nellie Mrs, waiter, r 841, 2d.
Bacon Sankey (Bessie), executive officer U S Naval Hospital, h 1778 W Lewis.
Bacon Wm E (Alice E), bkpr, h 3725 Swift av, E S D.
Badders Lloyd W (Iva M), h 254, 18th.
Baden C, r Golden West Hotel.
Baden Roy, auto opr, r 937, 5th.
Badgett Danl, janitor, r 136 F.
Badgley Drury F (Iona J), jeweler 1162, 5th.
Baecht Chas W (Mattie W), motormn, h 3064 K.
Baecht Edwd W (Lora M), gas mkr S D Cons G & E Co, h 2557 K.
Baehr Eugene J (Nellie O), janitor City Hall, h 1131, 26th.
Baehr Grace V (wid A W), r 737 17th.
Baepler Anna (wid Henry), h 4095 Albatross.
Baepler Lambert, bread wrapper Barker's Bakery, r 4095 Albatross.
Baepler Wm, agt Metropolitan Life Ins Co, r 4095 Albatross.
Baer Harry J, tailor 732 E, r 533, 22d.
Baff A, h 846, 19th.
Bagalini Enrico (Aurelia), fishermn, h 633 Columbia.
Bagalini Thos, fishermn, r 944 India.
Bagby John W, opr S D Oil Stations, r 945, 19th.
Bagby Robt L (Nellie V), atty 948, 3d rm 505, h 4085 Eagle.
Bagley Augusta (wid E E), r 2211 Ft Stockton dr, N S D.
Bagley Ruth G, tchr High School, h 525 Kalmia.
Bagley Simeon E (Ida), (Jones & Bagley), h 4139 Castle, E S D.
Bahai Society, 914, 7th.
Bahl P W, h 1140 B.
Bahlke Wm, car dept Santa Fe Ry, r 1509 Meade av.
Bahn Howard, barber Simmons & Zahler, r 930, 7th.
Bahneman Albt O, r 3786 Cabrillo av, E S D.
Bahneman Geo A (Agnes R), h 3786 Cabrillo av, E S D.
Bahneman Geo G, student, r 3786 Cabrillo av, E S D.
Bailey Alberta E (wid B B), r 3055 Kalmia.
Bailey Austin J (Frances), h 3871 Stockton av, E S D.
Bailey Bessie B (wid John), h 1875 Sunset blvd.
Bailey Betty R Mrs, bkpr Erling Rohde, r 827 S Coast blvd, La Jolla.
Bailey Chas A (Gladys E), trav slsmn Nason & Co, h 3970 Arizona.
Bailey Chas Z, peeler Bishop & Co, r 3970 Arizona av .
Bailey Clark C, h 4104 Mississippi.
Bailey Claude E (Carrie), h 2467 E.
Bailey David W (Emma), h 2255 Woolman av.
Bailey Donna B Mrs, steno Sou Electrical Co, h 528 Anderson Pl.
Bailey Earle J (Leila R), supt San Diego County General Hospital.
Bailey Edwd F (Ida M), mach, h 4170 Manzanita av, E S D.
Bailey Eliza J (wid W C), housekpr, 3320, 3d.
Bailey Elizabeth J, senior asst S D Public Library, r 1820 Meade av.
Bailey Ella F, r 230, 21st.
Bailey Ethel W Mrs, tchr S D High School, r 950, 9th.
Bailey Frank (Mary), (Tompkins & Bailey), h 1212 Columbia.
Bailey Harper (Annie), h 4004 Texas.
Bailey Harriet M (wid J A), h 2266 Kearney av.
Bailey Jacob M (Stella M), aero mech eng, North Island, h 1812 Bancroft.
BAILEY JAMES A (Minnie), Special Agent Northwestern Mutual Life Insurance Co of Milwaukee, 724, 12th, h same.
Bailey Jeff W (Emma M), h 4141 Central av, E S D.
Bailey Jesse W (Huldah), books and staty, and notary public 118 W Bway, r 1638 Edgemont.

4% ON SAVINGS DEPOSITS
$1.00 OPENS AN ACCOUNT
SOUTHERN TRUST & COMMERCE BANK
U.S. GRANT HOTEL BUILDING

PROCESS PATENTED BY THE SPRECKELS "SAVAGE" TIRE COMPANY SAN DIEGO, CALIF.
GRAFINITE TUBES
THE ONLY INNER TUBE GUARANTEED NOT TO STICK TO THE CASING

Greenwood Cemetery and Crematory

PHONE. MAIN 477 **40TH AND IMPERIAL AVE.**

Bailey Joan, r 2467 E.
Bailey Laura, h 7844 Herschel, La Jolla.
Bailey Lawrence H (Louise S), carp, 4062 Copeland av, E S D.
Bailey Lewis R (Alberta), gro, 2475, 5th.
Bailey Lonie H (Bettie R), plumber, h 4840 Bonnie Brae.
Bailey Luther L, chf dep County Clerk Court House, r 420 B.
Bailey Mary, student State Normal School, r Coronado.
Bailey Milton F (Adalind S), dentist 121 Bway rm 447, h 4741 Edgeware rd.
Bailey Myron A (Bertha S), h 2932 30th.
Bailey Nellie (wid R D), h 3855 Conklin av, E S D.
Bailey Newton (Almyra P), h 4227 St James Pl.
Bailey Philip A (Helen E), statistician S D Cons G & E Co, h 2016 Bway.
Bailey Saml C (Sarah J), farmer, h Silver ter N S D.
Bailey S A Mrs, h 128 Hensley av.
Bailey Theo O (Mary O), h 1820 Meade av.
Bailey Thos H (Laura C), cond S D Elec Ry Co, h 1114, 27th.
BAILEY WHEELER J, Pres and Treas W J Bailey Co, h 310 Ash and 7932 Princess av, La Jolla.
Bailey Wm, h 1515 E.
Bailey Wm A (Belle), livestock dealer, h 1545, 10th.
Bailey Wm W, h 3513 Henry.
Bailey Wray (Hulda L), h 1638 Edgemont.
BAILEY W J CO, W J Bailey Pres and Treas, W O North V-Pres, Hans F Hirte Sec, Building Materials 708 West G nw cor Arctic. (See page 24.)
Bailhache Adeline, clk P O, r Coronado.
Baillie Elizabeth, cashr Boadway Bros, r 1564, 7th.
Baily Joshua L jr (Ruth I), bkpr American Red Cross, h 4435 Ampudia. dia.
Bain Thos D (Rose), blksmth, h 1223 Front.
Bain Wm (May McG), h 7211 Eads, La Jolla.
Baines Elmer, auto mech Wm L Hughson Co, r 20, 26th.
Baines Tollie T (Lena I), tmstr City Operating Dept, h 20, 26th.
Baines Wm E (Armande C), lndy foremn Agnew Sanitarium, h 4065 Front.
Bainey Dora (wid Ezra), r 4070 Falcon.
Bair Alvin L, r 4085 Utah.
Bair A J (Butler Apts), h 1331, 4th.
Bair Jas M (Elizabeth S), clk North Park Furn & Trans Co, h 4085 Utah.
Bair Leah A, r 4085 Utah.
Baird C W, r Golden West Hotel.
Baird Elizabeth C (wid Wm H), h 1660 National av.
Baird Fred E (Ethel), lab, r Ocean Beach.
Baird Hazel M, steno Goodyear Tire & Rubber Co, r 1527, 8th.
Baird Jas, clk, r 1527, 8th.
Baird John D (Olive M), auto livery, h 1876 Kearney av.
Baird Margt E (wid Lestus), copyist County Recorder, h 4404 Arizona.
Baird Parvan M, painter, h 3355 Chamoune av, E S D.
Baird Uriel L, exp, r 3355 Chamoune av, E S D.
Baird Vida E (wid F P), r 544 W Hawthorne.
Baja Ramelia Mrs, h 1605 California.
Bake Edwd W (Anna), baggagemn, h 1117 So 27th.
Bakehorn Lydia M (wid Albt), r 2548 India.
Baker Aaron F (Ella), soap mkr Panama Soap Co, r 3727, 7th.
Baker Abe C (Bertha L), (Vanity Fair Beauty Shop), r 1048, 6th.
Baker Agnes S, r 2029 Union.
Baker Albt W (Sarah F), carp, h 2340 Newton av.

WHY WORRY?



Drawing $50 per week

HERBERT N. NEALE

General Insurance

Accident and Health
Automobile
Burglary
Fire
Compensation
Liability
Plate Glass
Fidelity Bonds
Surety Bonds

GEN. AGT. OCEAN ACCIDENT AND GUARANTEE CORP. LTD. of London

All Casualty Losses Adjusted by This Office

443 SPRECKELS BLDG.

WHY WORRY?



Drawing $50 per week

GOODYEAR FABRIC CORD AND SOLID TIRES

J. P. LAURSEN

GIVENS BEADLESS TIRES

11TH AND MARKET STS. MAIN 853

LEE TIRES SMILE AT MILES

A. V. JEDLICK LADIES' TAILORS
"The House of Individuality" 1131 SIXTH ST.

Baker Alex, firemn City Fire Dept, r 4067, 32d.
Baker Alice, h 5079 Narragansett av, Ocean Beach.
Baker Anna Mrs, r 3011 Main.
Baker Anna D (wid Fred), r 4142 Reed av, E S D.
Baker Annie E Mrs, stitcher Standard Mattress Mfg Co, r 2042 Albatross.
Baker Anne N Mrs, r 896 Rosecrans, Pt Loma.
Baker Augusta H, h 4263 Cleveland av.
Baker Bertha Leone Mrs (Vanity Fair Beauty Shop), r 1048, 6th.
Baker Bertye, student, r 4755, 42d.
Baker Chas, r 655 6th.
Baker Chas K (Helen C), cashr Western Lmbr Co, h 2628 Broadway.
Baker Christina S, tchr Franklin School, r 1520 Tyler.
Baker Clare E Mrs, telep opr Pac T & T Co, r 4616 Louisiana.
Baker Clifford H (Maybell H), salsmn Frevert-Powell Investment Co, h 334 W Robinson av.
Baker Dwight C, h 3745 Front.
Baker Elizabeth Mrs, r 1525, 4th.
Baker Elmer O (Minerva), exp 1947, 30th.
Baker Emily O (wid N E), h 1145 Bancroft Pl.
Baker Erwin E, lab City Park Dept, 2042 Albatross.
Baker Esther, student, r 4014, 4th.
Baker Flavel U, h 4639 Florida.
Baker Florence (wid E L), h 728 Robinson av.
Baker Francis O, r 2029 Union.
Baker Frank, clk, r 513 F.
Baker Fred (Charlotte J), h 896 Rosecrans, Pt Loma.
Baker Geo M (Sadie R), slsmn Jewel Tea Co, h 2622 I.
Baker Geo N (Emma B), r 929, 26th.
Baker Guy W, ins agt, r 3727, 28th.
Baker Harry, cook, r 227 B.
Baker Harry C (Cecilia C), mgr Young's Market, h 708 Sutter.
Baker Harry D (Lena), auto opr Sutherland's Stage Co, h 2272, 4th.
Baker Herbert C, r 4018, 4th.
Baker Hester A, r 4282 Sierra Vista.
Baker Hester J (wid Jervis), h 2029 Union.
Baker I Freemont, r 702 S 32d.
Baker Jessie E, lndywkr Munger's Lndy, r 702 S 32d.
Baker John (E Wernik), h 4468 Ohio.
Baker John W (Dorothy H), h 3661 Arnold.
Baker John W (Jessie E), gardener, h 702 S 32d.
Baker Joyce I Mrs, with the Marston Co, r 2186 Irving av.
Baker Julia (wid R H), h 4282 Sierra Vista.
Baker Lavina (wid L D), h 3670 Vermont.
Baker Lena (wid Chas), r 4153 Wilson av E S D.
Baker Lillian, r 832 F.
Baker Lillian G, steno Western Metal Supply Co, r 3721, 10th.
Baker Lloyd W, cementwkr, r 702 S 32d.
Baker Louis, r 1229 G.
Baker Louise C (wid B F), h 1229, 8th.
Baker Lucy A (wid B C), r 3727, 28th.
Baker Luther D (Valerie), barber 1517, 30th.
Baker Mack, auto painter 1401 E.
Baker Martha J, r 4263 Cleveland av.
Baker Minerva T Mrs, gro 1947, 30th.
Baker Minnie C, mkr Mabel Whitsett, r 919, 7th.
Baker Minnie C, r 1231, 11th.
Baker M, auto painter, 1401 E, r 930, 11th.
Baker M C Mrs, stitcher Standard Mattress Mfg Co, 723 W Fir.
Baker Nancy E Mrs, C S pract 121 Bway rm 577, h 1230, 24th.

THE MODEL MARKET
Meats, Fish
Eggs, Butter
CLOSEST TO FIFTH AND BROADWAY
MAIN 2137
NEAREST TO ALL DEPARTMENT STORES
Broadway bet. Fifth and Sixth Sts.

DON'T FAIL TO VISIT THE
ALASKA CURIO AND FUR STORE
M. B. BALES
Complete line of Alaska Army, Navy and California Souvenirs
Most complete line of Moccasins in the city
Furs Sold, Remodeled and Repaired
333 W. Broadway
SAN DIEGO HOTEL
923 FIRST ST.

REAL ESTATE CITY AND COUNTRY
E. E. SELMSER
719 F Street Tel. Main 2948
LOANS AND FIRE INSURANCE

HARRY FISHER & CO.
GENERAL INSURANCE, REAL ESTATE, BONDS
240 C STREET

Baker Nannie C (wid G W), h 723 W Fir.
Baker Naomi, nurse, r 4014, 4th.
Baker Nora F Mrs, dom 2456 Bway.
Baker Oscar C (Bessie I), h 4014, 4th.
Baker O R Mrs, lndrs U S Grant Hotel, r 1042 F.
Baker Quincy C (Maggie B), lab, h 4067, 32d.
Baker Rachael B (wid E P), h 3727, 28th.
Baker Rex, ranchmn, r 3011 Main.
Baker Roy H (Nancy E), h 1234, 24th.
Baker Sherman D, r 4639 Florida.
BAKER THEO B (Mary A), Agt Day and Night Solar Heater Co and Roofing Contractor 1020, 8th, Tel Main 1479, h 1676 Neale.
Baker Viola P, lndywkr Munger's Lndy, r 702 S 32d.
Baker Vivian Mrs, r 1151 1st.
Baker Wilbur S, clk Simon Levi Co, h 3219 Mission dr.
Baker Wm J (Annie M), carrier P O, h 2976 Kalmia.
Baker Wm J (Mary A), rancher, h 1520 Tyler.
Baker Willis C (Frances R), art dept S D Union, h 3946 Idaho.
Bakman, longshoremn, r 423 West F.
Bakue Helen J, r 1035, 9th.
Balaban Geo, clk Laskar Aslan, r 4567 Idaho.
Balan Patk (Johanna), h 1245, 11th.
Balatoa Alberto (Anna), fishermn, h 1543 Columbia.
Balbessary Anton, rancher, h 627, 16th.
Balboa Apartments, 2820 Park av.
Balboa Oil Co, A J Taylor pres, Geo H Sieverling sec, 835 E.
Balboa Park, John G Morley supt, north from A to Upas bet 6th and 28th sts.
Balboa Park Garage, Aarsleff & Voss props, 3741 Park blvd.
Baldisone Louis, h 1870 Julian av.
Baldwin Alex H (Susan N), clk S D & Ariz Ry, h 727, 24th.
Baldwin Arthur H (Edith I), h 345 S 37th.
Baldwin Chas O, steam ftr, h 1139 Front.
Baldwin Christopher C, baker, h 3020 India.
Baldwin Clarence W (Sylvia G), carp, h 2538 Imperial av.
Baldwin C E, motormn S D Elec Ry Co, r 340 W Grape.
Baldwin Ellen S (wid Joseph), h 246 Cedar.
Baldwin Emma (wid J B), h 1340, 1st.
Baldwin Frank, waiter R W Green, r 720 F.
Baldwin Geo L (Lillian E), chf eng Union Ice Co, h 3088 El Cajon blvd.
Baldwin Gerald L (Mamie P), stove distillate 4066, 3d.
Baldwin Gladys C, hairdrsr Miss K E Richards, r 1943 Market.
Baldwin Gordon E, ironwkr, r 122 W Brookes av.
Baldwin Harriet (wid F W), h 122 W Brookes av.
Baldwin Harry D (Gladys C), auto opr, r 1943 Market.
Baldwin Harry H (Minnie), tailor, h 2262 Kearney av.
Baldwin Henry E (Josie A), h 3452 National av.
Baldwin Hugh J (Clara L), pres S D Humane Society, r 821, 17th.
Baldwin Jas M (Mary T), h 2026 Bway.
Baldwin John D, clk, r 1929 1st.
Baldwin Lois, seam Paris Drapery House, r 1525, 10th.
Baldwin Louis H, comp Watson-Jones Inc, 310 Ash.
Baldwin Mildred G, mach opr Jack Horner, r 432 E.
Baldwin Minnie Mrs, mach opr Jack Horner, r 432 E.
Baldwin Newton C (Cora), slswmn Klauber-Wangenheim Co, h 4138 Kansas.
Baldwin N Alvord (Marian A), r 3844, 1st.
Baldwin Olivia A, r 246 Cedar.
Baldwin Vera G, r 2262 Kearney av.
Baldwin Walter I, mfg peweler Walter Dibb, r 310 Ash.

I. L. ENO
KODAKS
PHOTO SUPPLIES
PICTURE FRAMING
419 BROADWAY
PHONE, MAIN 1676



TIRES AND ACCESSORIES
AUTO TIRE CO.
5th and A
Main 2404

George F. Otto & Son Florists and Nurserymen
NURSERY, 35TH AND NATIONAL AVE. PHONE. MAIN 7086
FLORAL DEPOT Cor. SIXTH and B
PHONES MAIN 759 HOME 1207


Pianos
Player Pianos
Thearle Music Co.
640 Broadway
"The World's Best"


Balerama Henry (Mary), lab, r 3631 Arctic.
Balerama Inosencia, lab, h 3631 Arctic.
Balerama Loretta (wid B R), r 3631 Arctic.
Bales Dillon (Martha A), h 2012 G.
Bales Ethel M, r 1045 E.

BALES L L, Alaska Fur Store, Furs Repaired, Stored and Dyed, Remodeled and Exchanged. Cash Paid for Raw Furs, 1236, 5th.

BALES MARGARET B MRS (Alaska Curio and Fur Store), Furs Sold, Remodeled and Repaired. Cash Paid for Raw Furs, 923, 1st, r San Diego Hotel. (See right side lines).

Bales Nancy Mrs, h 1045 E.
Balestreri Jos (Anna), fishermn, h 1532 Arctic.
Balestreri Michl (Lena), fishermn, h 1648 Arctic.
Balestreri Mike, h 1929 W Fir.

BALFOUR COMPANY INC, Andrew Dawson Pres, Frank Turnbull Sec-Treas. Investment Securities, Stocks and Bonds, 214-215 Central Mortgage Bldg, 1015 1st, Tel Main 2485.

Balinzuella A, server U S Grant Hotel, r 1240 Atlantic.
Balkner Arthur A, bellmn S D Hotel, r 432 E.
Balkner Mary H Mrs, h 432 E rm 28.
Ball Almira H, office asst County Horticultural Commission, r 1508 2d av, National City.
Ball Archie A (Nina M), boatmn Star & Crescent Boat Co, h 1168, 22d.
Ball Eliza A (wid A B), h 2936 Upshur, Pt Loma.
Ball Geo N, repairmn Pac T and T Co, h 1835 Edgemont.
Ball Henry (Ellen), cook Portola Cafe, h 4101 Logan av.
Ball Henry (Mary L), h 4235 Euclid av, E S D.
Ball Horace, moulder, r 454, 20th.
Ball Howard M, lab Coaling Sta, r 2936 Upshur, Pt Loma.
Ball Ida M (wid Chas E), r 4608 Georgia.
Ball Jessie D, v-prin Washington School, r U. S Grant Hotel.
Ball John C (Cezita), r 4103 Logan av.
Ball John H, clk Henry Uelzen, r 446, 7th.
Ball John S, whsmn Henry Uelzen, r 446, 7th.
Ball Landon H (Georgie), waiter, h 925 S Evans.
Ball Percy E (Eva R), clk P O, h 3863, 8th.
Ball Robt (Hannah L), h 3770 Richmond.
Ball Ruth N, sculptor, r 4608 Georgia.
Ball Thos A (Martha), lab City Park Dept, h 747 Ash.
Ball Wm J, sec Fraternal Order of Eagles, r 739, 8th.
Ballantine D P, acct, r 334 W Robinson.
Ballantine Robt, eng Agnew Sanitarium.
Ballantine Terresa, steno Showley Bros, r National City.
Ballard Della R, steno Auto Cub of Sou Cal, r 4220 Arden Way.
Ballard Edith, tchr Sherman School, r 407, 20th.
Ballard Fred C (Della M), (Ballard & Brockett) h 4220 Arden Way.
Ballard F Clifford, r 4220 Arden Way.
Ballard Gladys M, clk S D Savings Bank, r 4220 Arden Way.
Ballard Lura V, h 1256 State.
Ballard Ollie, clk Lord & Glasford, r 1256 State.

BALLARD & BROCKETT (F C Ballard, I T Brockett), Cloaks, Suits, Waists and Millinery, 1064-1066, 5th, Tel Main 596 and 1193.

Ballast Point Light House, Pt Loma.
Ballatore Alberto (Annie), fishermn, h 1543 Columbia.
Ballatore Matteo (Anna), fishermn, h 1557 Columbia.
Balle Remejia, h 1605 California.
Balling August (Margt), h 816 Sutter.
Ballinger Edwin E (Freda M), real est 520 E rm 101, h 4811 Long Branch, Ocean Beach.

IRWIN & CO.
HAY, GRAIN, FLOUR, MILL FEEDS, POULTRY FEEDS, GRAIN BAGS, WOOL BAGS, SACK TWINE, COAL
Main office FOURTH AND K
PHONES: MAIN 440 HOME 1440

STEWART C. KENDALL
General Insurance
309 First National Bank Bldg.
Telephone MAIN 2941

FORD BARNES CO.
1055 SECOND STREET
SAN DIEGO OIL STATIONS
HOOD TIRES AND TUBES
McGRAW TIRES AND TUBES
MONOGRAM OILS AND GREASES
UNION GASOLINE
MOTOREZE AND ARISTO MOTOR OILS
TUNGSTEN SPARK PLUGS

FIELD-AUSTIN SAFE CO. 1131 THIRD STREET TELEPHONE, MAIN 764
SAFES - FILES - DESKS - SUPPLIES


STOLL'S
Multigraph Shop
AND
Advertising Bureau
MAIN 16
210 Watts Building
MULTIGRAPHING
ADDRESSING
TYPEWRITING
MAILING
MIMEOGRAPHING
MAILING LISTS
Public Stenographer
L. M. STOLL, MGR.

FRANK A. HUNECK
FURS
MASONIC TEMPLE
1401 Fifth

BALLINGER WM D (Consuelo), Wholesale Cigars and Tobacco, 114 F, Tel Main 1562, h 4621 Menlo.
Balloon Dye Works, Robt Rosenberg pres, Morris Breithard mgr, cleaners and dyers, 16th ne cor M and 1102, 4th, cor C.
Balls Leotta A, r 3546 Herman.
Balmoral Apartments, 2165 2d.
Baltazas Francisco (Marie), lab, h 427, 9th.
Baltimore Apartments, 742 Market.
Baltram Marie, lndrs Elec Lndy Co.
Bamberry Jas H (Helen E), Supt Floating Society of Christian Endeavor of San Diego, h 1040 Essex.
Banando Jos, lab North Island, r 1332 India.
Banando Jos (Angelina), clk, h 60, 21st.
Bancroft Griffing (Margt), farmer, h 2525, 1st.
Banda B, emp U S Grant Hotel, r 348, 15th.
Banda Claro, shoerpr Geo Harnetty, r 1946, 13th.
Banda Joe M, shoe repr Geo Harnetty, r 1946, 13th.
Banda Manuel (Lupe), shoe repr Geo Harnetty, h 1946, 13th.
Bandholtz Mariana, clk City Operating Dept, r 1040 B.
Bandin Josephine Mrs, telep opr, U S Grant Hotel, r 1154, 15th.
Banding Adolph, plumber r rear 1341 Columbia.
Bane Geo A (Flora E), mgr Colonial Apts Hotel, h 902 Prospect, La Jolla.
Banegas Lewis (Elizabeth), tmstr, h 2533 F.
Banegas Mauricia, dom 112 W Spruce.
Bangert Charlotte H, asst hd worker Neighborhood House, r 1809 National av.
Bangs Danl M (Anna B), slsmn San Diego Farm and Mortgage Co, h 1536, 31st.
BANGS EGBERT C (Jessie H), (Johnson-Saum Co), r 1408, 4th.
Bangs Frank W (Adelle M), (Federal Drug Co), h 3579, 4th.
Bank Hotel The, fur rms 716 F.
BANK OF LA MESA, C C Park Pres, H A Hall V-Pres, H C Park Cashr, La Mesa. (See adv La Mesa section).
Banke Alfd (Clara), foremn Russ Lmbr & Mill Co, h 1919 Kearney av.
Banker Hazel A (wid P E), h 7915 Herschell, La Jolla.
Bankert Edwd W, major U S M C, A Q M.
Bankruptcy Court, E T Lannon referee, 948, 3d, rm 505.
Banks Alfd E (Minita M), phys 861 6th rm 722, h 1648 Neale.
Banks Alice F (wid Horatio), drsmkr 3210 Logan av.
Banks Anna, h 4130 Georgia.
Banks Chas L (Olive), rancher, h 4671 Ohio.
Banks Edith Mrs, r rear 3211 K.
Banks Frank S, clk Elks Club, h 3345, 1st.
Banks F J, dishwasher S D County Hospital.
Banks Haskell W (Effie M), auto mech Wells & Lindsay, h 912, 13th.
Banks Henry F, porter, r 422, 4th.
Banks Jesse C (Grace), cond S D Elec Ry Co, h 445, 27th.
Banks Sallie A (wid J L), r 421, 27th.
Banks Wm R (Jennie), h 2456 G.
Bankson Florence, r rear 4229 Maryland.
Bankson Mary (wid Ola), h rear 4229 Maryland.
Banky Clara, r 1015, 17th.
Banning Edwin T, drftsmn, h 701 Dover, Pt Loma.
Banning Harvey T, r 920 Columbia.
Bannon Blanche B, clk Mission Dry Clnrs, r 3987 Goldfinch.
Banta Elmer E, foremn Weldon & Glasson Planing Mill, r 1143, 10th.
Banta Vivian, h 1640 Bway.
Banta Wm H (Maud I), barber 4670 Park blvd, h 3424 Mission dr.
Baptist Mexican Mission, Rev D H Rivas pastor, Date nw cor Columbia.

More Value for Less Money
WHITING-MEAD COMMERCIAL CO. OF SAN DIEGO
Plumbing Material, Paints, Pipe, Hardware, Roofing Paper, Electric Goods, Wall Board, Sash and Doors, Wrecking Department
OFFICE AND WAREHOUSE, FIRST N. E. COR. G PHONE, MAIN 709

Property Managers and Rent Collectors

LOUIS C. MASTEN
Real Estate and Insurance
TIMKEN BUILDING

Baptisti Albt, janitor, h 3144 Logan av.
Baque Ariste, h 4664 Orchard av, Ocean Beach.
Baque Helen, lndywkr U S Grant Hotel, r 1035, 9th.
Baque Martin A, cigar mkr A Sensenbrenner Sons, h 952, 14th.
Baradini F, hlpr S D Elec Ry Co, r 3521 Sierra av, E S D.
Baranov Harry R (Rose L), mgr Automobile Tire Co of San Diego, h 4053 Goldfinch.
Baranov L R Mrs, r 3031 Ivy.
Baranov Nathan F (Helen B) (Baronov's), h 1330 Dale.
Baranov Rose (wid Max), h 1403, 30th.
BARANOV'S (N F Baranov) Diamonds, Watches and Jewelry, 932, 5th next to Western Union Tel Co, Tel Main 4844.
Baranowske Jacob (Matilda), h 1140 B.
Barba Ladislo, sectionmn Santa Fe Ry, Atlantic ft of B.
Barbachano M P, r Maryland Hotel.
Barbachano Reuben S (Josephine), lab, h 4063 Wabash av, E S D.
Barbara Worth Oil & Gas Development Assn, B H Whittaker sec 861 6th rm 824.
Barbarick Nicholas V (Dora), gro 7888 Girard, La Jolla.
Barbeiri Richd, mach opr Russ Lmbr & Mill Co, r 944, 12th.
Barber Alto A (Clara), tailor, h 4046 Goldfinch.
Barber A Frank, barber J F Dunton, r 1246, 1st.
Barber Effie M, r 3851 Albatross.
Barber Emily (wid E R), h 3851 Albatross.
Barber Frank A (Leontium M), purch agt West Coast Gas Engine Co, h 3630 Arizona.
Barber Geo E (Pearl E), h 45, 15th.
Barber Laura W (wid L W), h 1213, 8th.
Barber Lorenzo L (Gertrude R), driver Elec Lndy Co, h 732, 8th.
Barber Louis, clk Monarch Drug Co, r 1213, 8th.
Barber Mary, student, r 4553 Campus av.
Barber Max (Rose), loans 720, 5th, r 442 G.
Barber M, r Golden West Hotel.
Barber M Ellen C Mrs, tchr Florence School, h 4337 Hawk.
Barber Richmond, student, r 4553 Campus av.
Barber Robt, watchmn S D Mfg Assn, r 1930 Main.
Barber Robt, student, r 4553 Campus av.
Barber Wm, lab, r 461, 5th.
Barber Wm E, shoe repr rear 933 State.
Barber W Alton, clk Spreckels Co, r 4941 Voltaire, Ocean Beach.
Barber W A, dep City Assessor.
Barboa Josie, maid Hotel Robert E Lee, r 815, 3d.
Barbosa Antonio A (Carmen M), plasterer, h 2505 L.
Barbour Blanche B Mrs (The Quenig Novelty & Decorating Co), r 1229 10th.
BARBOUR CONFECTIONERY CO (J R De Latour, M A Pelletier), Confectionery, Lunches and Ice Cream, 1060, 5th.
Barbour Iula F, slswmn Holzwassers, r 1413 Monroe av.
Barbour Minnie O, slswmn Owl Drug Co, r 742 C.
Barbour Virginia V, tchr, r 1413 Monroe av.
Barbour Wm T (Irene F), barber Broadway Barber Shop, h 1413 Monroe av.
Barcelona Pasqual, gardener, r 4316 Granada av, E S D.
Barclay Edwd D (Laura E), bridge contr 2343 Columbia.
Barclay Edwd J, auto opr General Cigar Co Inc, r 2343 Columbia.
Barclay Henry A (Grace E), phys 1826 Madison av, h 4136 Georgia.
Barclay Jennie C (wid H A), r 4138 Georgia.
Barclay John (Ellen S), h 2815 Logan av.
Bard Fred E (Ethel), painter, h 1530 B.

UNIFORMS
MADE TO ORDER
JACK HORNER
NAVAL TAILOR
448 W. B'WAY

BATTERY "EXIDE" SERVICE
DELCO
REMY
KLAXON
CARLSON AND SIMPSON
Auto Electricians
UNION AT C

LOUIS MASSIE WINN DOCTOR OF OPTOMETRY
EYES EXAMINED. GLASSES FITTED
TEL., MAIN 221 201 AND 212 WATTS BLDG. 520 E STREET

William J. Kettner
GENERAL INSURANCE
Tel., Main 2183 334-335 SPRECKELS BUILDING


EMMA EGBERT WILLIAMS
Manager

HEBRON HOME

FOR AGED PEOPLE
(Incorporated)
Undenominational
Established by
EMMA EGBERT WILLIAMS

25 Years experience in caring for aged people

1825 NEWTON AVE.

PHONE, MAIN 3869
SAN DIEGO, CAL.

Bard Howard B Rev (Anna E), pastor First Unitarian Church, h 4159 Lark.
Bardsley Edwd, mech, h 3791 India.
Bardsley Wm (Mary A), h 925 W Maple.
Bareno Elias, lab, r 1897 National av.
Bareno Rafael, lab, r 1897 National av.
Bareno Sarah (wid Rafael), h 1897 National av.
Barfoot Adam (Norah), exp 362, 10th.
Barfoot Elsie, slswmn, r 362, 10th.
Barfoot Horace, tmstr, r 362, 10th.
Barfoot Jack N, clk Payton & Ryan, r 362, 10th.
Barfoot Oscar, painter McClintock Co, r 362, 10th.
Bargelt Chas S, watchmkr L M Schiller, r Hotel Jewett.
Barger Mata M, r 16 Cuyamaca av.
Barieau Wm A (Margaret), h 1331, 4th.
Barkelew Marguerite, girls' work sec Y W C A, r 2504 A.
Barker Adela T (wid N E), h 306 Walnut.
Barker Alton E (Almeda), h 3203 Logan av.
Barker Arthur R (Evelyn H), h 4876 Santa Monica av, Ocean Beach.
Barker Bros (Inc), E S Dible mgr, pianos and musical mdse, 1143, 6th.
Barker Eunice P (wid E F), h 2620 National av.
Barker Fred P (Edna), h 4956 Saratoga av, Ocean Beach.
Barker Huntington, drftsmn U S Navy Public Wks Office, r 1545, 2d.
Barker Iva L, steno Vancouver & S D Navigation Co, r 3203 Logan av.
Barker J H, bkpr, h 742 Market.
Barker Lynn W, slsmn Johnson Cigar Co, r 3203 Logan av.
Barker Margt Mrs, r 2241, 1st.
Barker Mary A (wid Augustus), h 2621 B.
Barker Melvin A (Mable), barber W R Puschel, r 1154, 13th.
BARKER NELSON E (Adela T), (Pickford-Barker Tire Co), h 306 Walnut av.
Barker Nelson E jr, r 306 Walnut.
Barker Philip M, stickermn S D Planing Mill, r Coronado.
Barker Richd, painter, r 4230 Nordica.
Barker Sophia E Mrs (wid R W), h 1958, 2d.
Barker Terry E (Augusta I), h 3353 Albatross.
Barker Wm C, slsmn Stephens & Co, r Coronado.
BARKER'S BAKERY, J W Fulton prop, 1220 University av.
BARKER'S BREADERY (E L Oates, J W Fulton), Demonstration Baking in Plain View of the Public. Hot Bread Every Hour, 926, 5th, Tel Main 1099.
Barkhuff Carolyn A, r 2172 Front.
Barkley Charlotte S (wid E C), fur rms 1058, 9th.
Barkley Hugh (Hattie), h 2975 Newton av.
Barkley Jas T, undtkr 1466, 4th, h 4083, 1st.
Barkley John R (Helen M), slsmn Orndorff Bros Motor Co, h 3072 A.
Barkley Laura G Mrs, h 4720, 20th.
Barkley Mary W, tchr S D High School, r 4083, 1st.
Barkley Orpha, r 2816, 31st.
Barkley Robt B, r 3214 Trumbull, Cabrillo Terrace, Pt Loma.
Barkley Thos H (Grace V), h 3214 Trumbull Cabrillo Terrace, Pt Loma.
Barkley Winfield (Alma R), mgr information dept Sou Trust and Commerce Bank, h 1633, 9th.
Barkman Floyd T Rev (Bessie C), h 3127 Granada.
Barkow Lucille M, seam, h 1322a, 14th.
Barkow Mary D, with the Marston Co, r 1322, 14th.
Barland Kate L Mrs, fur rms 529, 5th.
Barland Leon, porter W H V Berlin, r 529, 5th.
Barley Ellwood E (Bessie), scout executive Boy Scouts of Am, h 1205, 12th.

PHONE, MAIN 4826 PHONE, MAIN 4826
HECK TRANSFER AND STORAGE
1031 FOURTEENTH —— SERVICE GUARANTEED —— SAN DIEGO, CALIF.

CHAS. R. McCORMICK LUMBER CO.
Wholesale and Retail Dealers
PHONE MAIN 4991
OFFICE, YARDS, PLANING MILL AND WHARVES FOOT OF 24TH. ON BAY

Barlow Ellen A, h 1826 W Washington.
Barlow Elvon E (Ollie F), (Barlow's La Jolla Truck Co), h 3440 Florida
Barlow Jason J (Katherine), carp, h 3204 G.
Barlow Pleasant, lab, r 3204 G.
Barlow Ruth C, r 3440 Florida.
Barlow S Louis (Barlow's La Jolla Truck Co), r 3440 Florida.
Barlow Victor H (Luellah), (Barlow's La Jolla Truck Co), h 7755 Girard, La Jolla.
BARLOW'S LA JOLLA TRUCK CO (V H S L and E E Barlow), Freight and Baggage, Daily Trips to Ocean Beach, Pacific Beach and La Jolla, 325, 4th, Tel Main 2020 and 7837, Girard La Jolla Tel La Jolla 75-W.
Barnard Caroline V (wid T A), h 3111 K.
Barnard Fannie (wid I M), r 3109 K.
Barnard Fred G (Neta L), h 3144 Granada.
Barnard Jennie (wid C A), r 4157 Colonial av, E S D.
Barnas Alida, clk S D Cons G & E Co, r 3962 Arizona.
Barnas Jacoba C, asst cashr S D Cons G & E Co, r 3962 Arizona.
Barnas Wm J (Elida), carp, h 3962 Arizona.
Barnes Alpha (Eliza C), h 2032 Garnet, Pacific Beach.
Barnes Amon J (Jennie H) (Hotel Tioga), h 325 B.
Barnes Arthur, r 2032 Garnet, Pacific Beach.
Barnes Benedict J, printer S D Union, r 208 W Date.
Barnes Carl M (Mayme N), carp, h rear 2933 B.
Barnes Celia (wid John), maid U S Grant Hotel, h 1645 Union.
BARNES CHAS L REV (Martha S B), Rector St Paul's Episcopal Church, h 408 Nutmeg, Phone Hilcrest 1188.
Barnes C H, r 872 Union.
Barnes Edwd Y (Lulu M), sec-treas Doyle-Barnes Co, h 3361, 4th.
Barnes Effie L Mrs, house mother W C T U (First Union), h 854, 12th.
Barnes Emma Mrs, treas City Woman's Welfare Commission, r642, 9th.
Barnes Everildis, r 208 W Date.
Barnes Ezikial L (Effie L), h 854, 12th.
BARNES FORD (Mabel M), (Ford Barnes Co) (San Diego Oil Stations), h 1207, 25th.
Barnes Ford Co (See Ford Barnes Co).
Barnes Frank (Emma R), watchmn S D & Coronado Ferry Co, h 1031 20th.
Barnes Frank P (Martha N), h 1428, 31st.
Barnes Franklin L, student, r 3361, 4th.
Barnes Fredk J (Lena W), dentist, h 1744 Front.
Barnes Genevieve, r 325 B.
Barnes Guy M, mach Standard Iron Wks, r 317, 18th.
Barnes Harmon H (Maud A), chf eng, h 3042 Main.
Barnes Harry W (Mary A), h 317, 18th.
Barnes Hartwick M, student, r 3361, 4th.
Barnes Herbt A (Barnie's Bookery) 725 E, r National City.
Barnes H, r 509, 12th.
Barnes Jas C, barber 654, 4th.
Barnes Jas F (Corda E), h 905 Johnson av.
Barnes Jennie H Mrs (Hotel Tioga), h 325 B.
Barnes John (Queen), r 919, 7th.
Barnes Jos M (Bessie G), mach San Diego Machine Co, h 2401 I.
Barnes J W, r Golden West Hotel.
Barnes Leroy A, confy 248 C, r 1615, 3d.
Barnes Margt Mrs, clk, r 646 A.
Barnes Margt A, student, r 3361, 4th.
Barnes Marguerite L, steno P O, r 312 Cedar.
Barnes Mary (wid W C), r 2804 B.
Barnes Mary R, tchr Grant School, r 3405, 4th.
Barnes Maude H, clk Eagle Drug Co, r 3042 Main.


Charles Dodson
Fire Insurance
Notary Public
Open Saturday Afternoons
511 Granger Bldg.
PHONE MAIN 5212

ELMER A. LASH
GENERAL AUTO REPAIR
My Specialty-
PACKARDS
REOS
All Models
218 B ST.
PHONE, MAIN 1425

CARPENTER'S INC.
1036 6TH ST., NEAR BROADWAY
HOME 1030: MAIN 828
THREE FLOORS OF Commercial Stationery, Office Supplies, Filing Systems and Devices, Books, Fine Stationery and Engraving.
DESK DEPARTMENT ON THIRD FLOOR

Money
TO LOAN ON ANYTHING OF VALUE
WHAT HAVE YOU?
CENTRAL LOAN OFFICE
761 Fifth Street, near F

Barnes Nathan M, h rear 2865 C.
Barnes Orin M (Clara K), h 918 Johnson av.
Barnes Perry P (Catherine O), printer S D Union, h 208 W Date.
Barnes Phebe (wid F W), h 3405, 4th.
Barnes Queen N Mrs, slswmn Holzwassers, r 2145 Harrison av.
Barnes Riley C, slsmn Bishop & Co, h 921 B.
Barnes Roy H (Leva M), driver Union Ice Co, h 2189 Harrison.
Barnes Theo L (Myrta), h 3427, 4th.
Barnes Uriah L (Mabel A), tchr Evening High School, 631, 21st.
Barnes Uriah L jr, auto mech Mission Garage, r 631, 21st.
Barnes Walter (Emma J), carp and pres S D County Federated Trades and Labor Council, r 642, 9th.
Barnes Willard G (Nell T), (Barnes & Calloway), h 4265 Kendall, Pacific Beach.
Barnes Wm E, lndywkr Pt Loma Lndy, r 2605 Kearney.
Barnes Zopher P, clk Hotel Robert E Lee, r 815, 3d.
Barnes & Calloway (W G Barnes, C H Calloway), gro 7826 Girard, La Jolla.
Barnet Archie (Isabel), h 1848, 4th.
Barnet H W, lab City Operating Dept.
Barnet Nathan, publicity mn, h 1229, 8th.
Barnet Sarah, steno American Red Cross, r 1512 Robinson.
Barnett Frances E, rep Pacific Mutual Life Ins Co, r 3802 Herbert.
Barnett Geo C, clk Santa Fe Ry, r 1247 Columbia.
Barnett Geo W (Frances), h 205 Draper, La Jolla.
Barnett Henry W (Laura B), firemn, h 7110 Eads av, La Jolla.
Barnett Roy E (Bertha C), clk Boadway Bros, h 156, 18th.
Barney Carroll L, mech J R Carlisle, r 4624 Campus av.
Barney Geo L (Anna W), (Barney & McKie), h 3530, 7th.
BARNEY LORENZE W (Miriam) (Barney & Barney), h 840 A.
Barney Minnie G (wid D L), h 4624 Campus av.
Barney Peter H, plumber, h 1948 Harrison av.
BARNEY PHILIP C (Lillie M) (Barney & Barney), h 3575 Front.
BARNEY & BARNEY (L W and P C Barney), General Insurance and Loans, 2d Floor Scripps Bldg, 525 C. (See right side lines and page 24).
BARNEY & McKIE (G L Barney, J H McKie), Real Estate, 207 Scripps Bldg, 525 C.
Barngrover Alan B, bkpr Sou Trust and Commerçe Bank, r 2122, 30th.
Barnhart D S, lab, r 229 F.
Barnhart Harriet, r 3969, 3d.
Barnhart Harry C (Bird G), dentist 3872, 5th, h 3969, 3d.
Barnhart Kathryne, r 3969, 3d.
Barnhart Margt Mrs, nurse, r 1478 F.
Barnhart Sarah E, emp Anderson-Carr Mfg Co, r 1478 F.
Barnhart Tracy A (Francena), lab, h 1552 Hornblend, Pacific Beach.
Barnhill Vernon, auto opr White Stage Line, h 650, 11th.
Barnhill Wiley L (Nita), h 830, 12th.
BARNIE'S BOOKERY (Herbert A Barnes). Come in and Browse Any Publication Extant in any Language Obtained. Books Sold and Exchanged or Sold on Commission, 725-729 E, nr Public Library.
Barnise Joseph (Hazel M), barber J C Miller, h 3446 Richmond.
BARNSON REALTY CO, Stephen Bjarnson Mgr, 207 First Natl Bank Bldg, 1007, 5th, Tel Main 4034.
Barnum Albt W (Lillian E), h 4580 Park blvd.
Barnum Clara S (wid J H), h 1333 Columbia.
Barnum Dorothy E (wid F C), h 643, 12th.
Barnum Floyd E (Merle), h 1904 Bancroft.
Barnum Gorham N (Lourania M), h 4153 Georgia.
Barnum Henry P, r 312 Cedar.
Barnum Manley H (Buelah), auto opr, h 1430, 10th.

SUNSET ENGRAVING COMPANY
Commercial Artists and Engravers
9th Floor Timken Bldg.
MAIN 1517

PHONE MAIN 2325
ALPY & KOLBECK
Automobile and Carriage Repairing
Bodies, Springs and Wheels Made to Order
635 2nd St.
San Diego, Cal.

EATERIA —FOR— GOOD EATS
THIRD AND E STREETS

"BETTER BE SAFE THAN SORRY"
MUTUAL LIFE OF NEW YORK W. A. BOLTON, District Mgr.
ACCIDENT, HEALTH AND FIRE INSURANCE—BONDS
BOLTON COMPANY, 308 WATTS BLDG. (FIFTH & E STS.) PHONE, M. 4358

Barnum Wm E, driver Union Ice Co, r 926, 3d.
Barr Andw F, real est 4615 Park blvd.
Barr Chas H, lab, r 1245 I.
Barr Curtis F, r 4615 Park blvd.
Barr Earl S (Frances G), painter, h 1527 W Lewis.
Barr Edwin (Irene), h 544, 25th.
Barr Frances, music tchr 1527 W Lewis.
Barr Fred L (Goldie M), hlpr Kushel Burnett, h 643, 14th.
Barr Laura matron Children's Home.
Barr Nellia A, r 1527 W Lewis.
Barr Nellie R, r 1245 I.
Barr Saml, r 1245 I.
Barr Wm (Mary A), lab, r 1245 I.
Barraclough Henry A (Clara J), asst sec Old Mission Pkg Corp, h 3933 Portola Pl.
Barrera Carlota, r 2748, 5th.
Barrera Consuelo, r 2748, 5th.
Barrera Fidelia, r 2748, 5th.
Barrera Jacinto (Margt), h 2508, 1st.
Barrera Jacobo, h 2748, 5th.
Barrett Alfd T, confr Hornblend cor Lamont, Pacific Beach.
Barrett Edwd, lab City Operating Dept, r 3382 Herman av.
Barrett Elizabeth, telep opr Pac T and T Co, r 4664 Del Monte and Ocean Beach.
Barrett Ellen Mrs, r 480 Elm.
Barrett Ernest H (Anna H), clk J A Held, r 4844, 36th.
Barrett Evelyn, slswmn Holzwassers, r 4664 Del Monte av Ocean Beach.
Barrett Frances W (wid Stanford), h 1544, 7th.
Barrett Frances Mrs, r 2924 Clay av.
Barrett Fred A, chief clk Pac Steamship Co, h 125 W Fir.
Barrett Geo (Dottie), h 4580, 47th.
Barrett Geo N, meat ctr Kuhlken & Vanderburg, r 741 E.
Barrett Helen A, student, r 1419 Monroe av.
Barrett Ida (wid Alvin), r 2047 E.
Barrett Lenore V, tchr La Jolla School, r Pacific Beach.
Barrett Nellie C Mrs, mgr Fletcher Annex, r 924, 8th.
Barrett Roy T (Selma L), clk, h 1634 Fern.
Barrett Ruben A (Elizabeth), h 5107 Naragansett ave Ocean Beach.
Barrett Saml E (Ethel M), motormn S D Elec Ry, h 1417 Monroe av.
Barrett Stanley R (Irene E), auto body bldr Sanford Mfg Co, h 2405 I.
Barrett Theo M (Nellie C), cashr Maryland Hotel, h 924, 8th.
Barrett Thos (Sarah), h 3776 Shasta, Pacific Beach.
Barrett Wm (Emma), r 4664 Del Monte av, Ocean Beach.
Barrett Wm H (Clara F), car insp, h 2736 L.
Barrette Steven E (Therese), h 1219, 23d.
Barrientos M, car repr S D Elec Ry Co, r 1751 Julian av.
Barringer Mattie C Mrs, clk P M Dairy Co, r 1515 Front.
Barrio Frank, cook, r 1317 C.
Barrios Ernest, auto opr, P M Dairy Co, r 2924 N.
Barrios Ignacio (Lupa), lab, h 2924 N.
Barrios Marcus, bottling dept P M Dairy Co, r 2924 N.
Barrios Philip (Tillie M), lab, h 223 S 28th.
Barrios Victoria (Marcelena), lab, h 1727 Main.
Barris Thos, sec Saloniki Club, r 730, 7th.
Barritt Sarah E (wid W A), h 4156, 1st.
Barron John W, prop Hotel Brewster, h 415 C.
Barron Lottie, emp Anderson-Carr Mfg Co, r 1108 E.
Barron Roy F, clk Whitney & Co, r 1108 E.
Barros D Raymond (Bessie), slsmn, h 840 B.

SAN DIEGO
CASH REGISTER CO.
C. M. PATTERSON
Manager
HIGH GRADE REBUILT REGISTERS AND TYPEWRITERS RENTED and REPAIRED
951 8th
Phone Main 2438

Do Your Banking in National City
Peoples National Bank
A Good Bank in a Good Town

AUTO REPAIRING
WELDING AND BRAZING
1558 INDIA
HOFFMAN'S MACHINE SHOP
ESTABLISHED 1914
GENERAL MACHINE WORK
AUTO PARTS
PHONE, MAIN 1785

H. A. CAMERON CO. INSURANCE—BONDS
The Office of Efficiency. Established 1910
UNION BUILDING PHONE, MAIN 4953

E. M. SKEATS & SON
GEOLOGICAL MAPS AND REPORTS
750 EIGHTH ST.
PHONE MAIN 2858

P. M. DAIRY CO.
Manufacturers and Distributors of
Purity Dairy Products
COTTAGE CHEESE
ICE CREAM
BUTTER
CREAM
MILK KEFIR
12th & K Sts.
Phone, MAIN 3311
Butter and Egg Dept.-701 Fifth
HOME 2431
Main 411

BARROW LUCIUS R (Pauline), Postmaster and Custodian Federal Bldg, h 3912 Ibis.
Barrows A E (Nellie M), r 4118 Texas.
Barrows Chas P (Nellie E) (Golden State Realty Co), h 2447 Dulzura av.
Barrows Edith L (wid N E), clk B L Dillon, h 2134 Franklin av.
Barrows Harley E (Anna J), h 270, 17th.
Barrows Nellie M Mrs, clk Whitney & Co, r 4118 Texas.
Barry Allen, clk Bernard Meyers, r Golden West Hotel.
Barry Edwd, h 118 Hensley.
Barry Ellen, cook Casaloma Hotel, r 320 Fir.
Barry Rose, maid 4202 Jackdaw.
Barry Thos, clk Santa Fe Ry, r 1040 Union.
Barry Wm J, auto for hire, r 639 E.
Barscht Emil R, waiter J H Bickerton.
Barsook Bert B (Nellie), h 1546 Union.
Barsook Nellie Mrs, housekpr Hotel Churchill, r 1546 Union.
Barstad H, lab S D Cons G & E Co, r 720 State.
Barstol Edna G Mrs, with the Marston Co, r 327 S 37th.
Barstow Elisha B (Kate G), medicines 1241, 6th, h 1442, 7th.
Barstow Jos, r 720 State.
Barstow Kenneth G (Dora), printer 647, 7th, h 757, 17th.
Barstow-Pitt Malcolm (Mary), miner, h 1442, 7th.
Barstow-Pitt Mary Mrs, beads 1158, 5th, r 1442, 7th.
Barta Martin (Helena), h 4212 Whittier, Loma Alta, Pt Loma.
Barteau Alberta C, r 1233, 16th.
Barteau Daisy M, printer S D Union, r 1221 F.
Barteau Florence G, orist Doyle & Darnaud, r 1233, 16th.
Barteau Wm (Sarah I), fishermn, h 1233, 16th.
Bartee Josiah B (Lucy A), grocer 1264, 1st.
Bartel Clyde G, r 1825 Sheridan av.
Bartell Edwd (Mable), firemn, r 1137, 12th.
Barth A, cigar mkr, h 4517, 44th.
Barth Bruno E (Elizabeth H), constr supt Sou Electrical Co, h 2715 Clay.
Barth Elise M (wid Rudolph), h 2218 Franklin av.
Barth Foundry & Machine Works, Wm G Barth prop, 1101-1145 W Nutmeg.
Barth Wilhelmina Mrs, r 3585 Pueblo av, E S D.
Barth Wm G (Sophie Y), prop Barth Foundry & Mch Wks, h 1031, 22d.
Barthe Martin, lab North Island.
Barthelmess Annie (wid Richard), r 1136 Sutter.
Barthelmess Richd F (Helen), foremn S D Sun, h 1136 Sutter.
Barthol Mary M (wid S H), h 742, 19th.
Bartholomew Chas H (Amine), slsmn Johnson Cigar Co, h 2848 Ash.
Bartholomew Chas L, gardener, h 31, 16th.
Bartholomew Dorothy A, steno S D Savings Bank, r 2848 Ash.
Bartholomew Henry H, messgr, r 2848 Ash.
Bartholomew Mary Mrs, r Hotel Lubin.
Bartlett Ada (wid Anson), h 3962 Goldfinch.
Bartlett Caroline M, r 1125 Waverley Lane, La Jolla.
Bartlett Celia P (wid R H), r 1841 Lyndon rd.
Bartlett Clayton, r 3843 Copeland av, E S D.
Bartlett Doris I, student, r 2065 Union.
Bartlett Ernest L, drftsmn Sou Title Guaranty Co, h 3161 J.
Bartlett Fred R (Emma), mgr Peerless Lndy Co, h 4273 El Cajon blvd, E S D.
Bartlett Geo W (Alice), h 3843 Copeland av, E S D.
Bartlett Geo W (Jane), dryermn S D Cons G & E Co, h 4631, 41st.
Bartlett Grace B Mrs, tchr Washington School, r 2229, 2d.

SEE | YOUNG & CHAMBERLAIN | FOR
1126-1136 FRONT STREET
PREST-O-LITE BATTERIES, CARBURETORS, MAGNETOS, ETC.
EVER-READY WELDING SERVICE, AUTOMOTIVE ELECTRICIANS, AND VULCANIZING

SOUTHERN ELECTRICAL CO.
At Third and E Sts. Main 4730 At Seventh and Broadway

Bartlett Harris L, h 4431 University av, E S D.
Bartlett Jack P (Mabel I), lab, h 1830 Tustin, Pt Loma Hts.
Bartlett John, deliverymn W C Weitzel, Route 2 Box 120a.
Bartlett Lida C (wid Stanley), h 1228 Waverly Lane, La Jolla.
Bartlett Thos H (L Ida), carp, h 276 S 40th.
Bartlett Violet A Mrs, with the Marston Co, r 2044 State.
Bartlett Walter E (Violet A), steno, h 2044 State.
Bartley Bascom A (May), fishermn, h 2111 Newton.
Bartley Chas N (Cora R), h 4767, 37th.
Bartley Geo W (Sallie), lab City Operating Dept, h 220, 33d.
Bartley Jos T (Mary), mech, h 219 W Grape.
Bartley Media N (wid Jas), r 219 W Grape.
BARTLING RICHARD A (Rosana) (Hartwell Electric Co), h 1511 Brookes.
Barto Henrietta Mrs, r 1856 Cable, Ocean Beach.
Barto Joel M (Florence), mech, h 1856 Cable, Ocean Beach.
Barton Ada Mrs, housekpr 536 F.
Barton Byron B (Annette), clk, h 4361 Hortensia, N S D.
Barton Chas B, bkpr S D Lmbr Co, r 172, 6th.
Barton Cora C (wid Robt), r 2428 K.
Barton Fred (Ada), r 536 F.
Barton Geo K (Mildred), driver Pioneer Truck Co, h 1033, 14th.
Barton Geo W (Cora), barber 3015 Upas, h 1810, 32d.
Barton Louise V, nurse St Joseph's Hospital, r 3849, 6th.
Barton Marguerite, head mistress Bishop's School, Prospect, La Jolla.
Barton Percy C, r 532, 22d.
Barton Robt H (Louise E), h 3767 Albatross.
Barton Saml M (Sadie E), h 3155 Market.
Barton Stewart P (Emmaretta), barn supt Pioneer Truck Co, h 112, 18th
Barwick Wm S (Adele L), r 4175 Normal.
Barwick Wm S jr, student, r 4175 Normal.
Bascendale Eleanor (wid Walter), h 1931 Market.
Bascoe Robt (Ganette), h 4245 Georgia.
Bash C Elmer (Bettie H), clothes cleaner 1040 Bway and 538 E, h 1233 Robinson.
Bash Lottie (wid Rice), h 1221 Robinson av.
Basham Jacob E (Ethel O), plumber F A Heilbron, h 1828 Bway.
Bashore Wallace (Jessie E), rancher, h 3940 Mission av, E S D.
Baskerville Mary F (wid H E), h 1468 B.
Baskerville Ralph L (Mary D), dentist 4143 University av, h 3841 Pauley av, E S D.
Baskerville Wm H (Alice E), h 4090 Ingalls.
Basques Jose (Frances), car repr S D Elec Ry Co, h 3257 K.
Bass Helen L Mrs, r 342 Dodson.
BASS-HUETER'S PAINTS, OILS AND VARNISHES, White's Wall Paper and Paint Store, Sale Agent 707, 6th.
Bass Melissa (wid J D), h 710 Beech.
Basserer Fred, r 608, 14th.
Bassett Abigail W (wid Jas), h 3746 Park blvd.
Bassett Chas A, eng S D & Coronado Ferry Co, r Coronado.
Bassett Laura A (wid Chas), r 3396 Granada.
Bassett Mary A (wid Jay), r 1812 Altura Pl.
Bastlin Julia R, tchr Evening High Sch, r 1334, 7th.
Bastlin Mabel V, r San Diego Hotel.
Bataro John (Louise), h 3268 J.
Batchelder Arthur B (Agnes B), bldg contr, 2281 Irving av.
Batchelder Chester A (Flora A), carp, h 1924 Irving av.
Batchelder Nellie E, finishr R W Wagner, r 2281 Irving av.
Batchelor Alberta, missionary, r 1720 Logan av.
Batchelor Harvey, r 743, 9th.

ÆTNA
Life, Accident, Etc.
G.et
A.etna-ized
BY
GIST
INSURANCE
SERVICE
GILMAN A. GIST
202 Owl Bldg.
MAIN 188

JONES-MOORE PAINT HOUSE
WHOLESALE
RETAIL
Paint
Varnish
Roofings
Cor. 5th and A Streets

EASY PAYMENTS
Eight Floors of Quality and Beauty in Furniture, Carpets, Rugs, Draperies, Office Equipment, Phonographs.
THE BLEDSOE COMPANY
FURNITURE
1101 SIXTH ST.
201 C STREET

CALIFORNIA IRON WORKS
PHONE, MAIN 1336 (INCORPORATED)
FOOT OF SEVENTH STREET SAN DIEGO, CALIFORNIA
ENGINEERS FOUNDERS MACHINISTS
Structural Iron and Steel Contractors
Freight and Passenger Elevators

Bateman Jas E (Laura), h 218 Hensley.
Bateman Laura Mrs, tailor Frank Rozman, r 218 Hensley.
Bater Arthur J (Edna M), auto painter, h 1046 Bway.
Bates Albt, r 2836, 30th.
Bates Averille A, r 1212 Bway.
Bates Blanche B, sec City Playgrounds Commission, r 3684 Grim.
Bates David A (Alice), lumber, h 4802 Newport av, Ocean Beach.
Bates Ellen S (wid G S), h 2882 Spruce.
Bates Francis M (Anna), dairy, r Mission Valley R D 2 Box 145.
Bates Frank J (Mabel V), dep collr U S Internal Revenue, h 1270 Cypress av.
Bates Frank W (Myrtle), steno, h 2940 University av.
Bates Geo D (A Ruth), slsmn Bradshaw & Strawn, r 635, 22d.
Bates Jack, h 1820 Market.
Bates Jos E Rev (Mary A), pastor Church of the Nazarene, h 868, 23d.
Bates Josephine Mrs, h 3754, 1st.
Bates Julius, h 4041 Euclid av, E S D.
Bates Mabel V Mrs, tchr Sherman School, r 1270 Cypress av.
Bates Myrtle, nurse, h 2241, 4th.
Bates Myrtle A Mrs, steno Mead & Regua, r 2940 University av.
Bates Wm B (Agnes L), eng, h 3860 Division.
Bates Wm E (Sarah S), oil, r 1212 Bway.
Bates Wm P (Blanche B), civil eng, h 3584 Grim av.
Bathke John L (Josephine), cigar mkr, h 3522 Van Dyke av, E S D.
Batis W K, eng U S Grant Hotel, r Santa Fe Hotel.
Batman Pearl L, nurse St Joseph's Hospital, r 3849, 6th.
Battell Geo F, r 4033 Front.
Battell Lillian, maid U S Grant Hotel, r 127 E.
Batten Walter J (Maggie R), boat bldr S D Marine Construction Co, h 2435 Imperial av.
Batterton Edwin L (Inez A) (Holbert-Batterton Co), h 4368 Proctor Pl.
Batterton Frank (Eura L) (New Era Book Store), h 2521 San Marcos av
Batterton Margt, music tchr 2521 San Marcos av.
Batterton Robt V, student, r 2521 San Marcos av.
Battin Kersey R (Kath A), with the Marston Co, h 4561 Massachusetts.
Battina J, lab S D Cons G & E Co, r 832, 1st.
Battles Chas W (Ida M), with the Marston Co, h 2070 Julian av.
Battrum A P, r 1015 F.
Batty Henry S, r 1927, 4th.
Bauder Frank A (Cora), auto opr, h 333, 10th.
Bauer Elizabeth, r 2202 Julian av.
Bauer Henry (Minnie), h 2202 Julian av.
Bauer Henry E (Augusta), carp, h 4675, 44th.
Bauer Max (Louise), cabtmkr, h 1322 C.
Bauer Wm P (Martha), fuel and feed 526, 9th, h 3202 Boston av.
Bauerlein Geo P (Alice M), slsmn MacDonald Paint Store, h 1332, 10th.
Bauerlein Vita K, clk, r 1332, 10th.
Bauge Jalmer (Hilma), gro 1375 C.
Baugh Wm J, lab, h 1941 State.
Baughman Edmund J (Jennie), r Mission Valley, R D 2 Box 139B
Baughman Edna, prop Grand Army Rooms, h 813, 5th.
Baughman Frank L (Celia), carp, h rear 1259 Cleveland av.
Baughman Roy C, meat ctr H H Waugh, h 4332 Reed, E S D.
Baughman Sarah B (wid H J), h 4553 Marlborough dr.
Baughn Manford S, real est, h 529 West E.
Baugous J Vinson (Marcella), foremn, h 1331 Front.
Baum Edith M Mrs, bkpr Arthur Cosgrove Co, r 919, 7th.
Baum Goldie M, r 3694 Colonial av, E S D.
Baum Olive Mrs, r 3694 Colonial av, E S D.

The Davis UNDERTAKING CO.
1752 4th
MAIN 2376
HOME 1913

PAIGE MOTOR CARS
THE 4 BIG OLSON BROTHERS
REPAIRING and SUPPLIES
942 COLUMBIA
MAIN 458

CONSULT THE
BROWN OPTICAL CO.
1011 FIFTH STREET
GROUND FLOOR, FIRST NATIONAL BANK BLDG.
MAIN 2997

V. WANKOWSKI & CO., INC.
V. WANKOWSKI GEORGE D. EASTON
INSURANCE—SURETY BONDS PHONE, MAIN 2029 341-2-3-4 SPRECKELS BLDG.

Baum Otto (Lena), meat ctr Chas S Hardy, h 2986 Clay av.
Baum Thos C (Edith M), real est 919, 7th.
Bauman Anna M Mrs, h 2845, 5th.
Bauman Jacob, h 3714, 5th.
Bauman John H (Jennie H), agent Santa Fe Ry, h 1436 Grove.
Bauman Lovina, r 3714, 5th.
Bauman Maurice E, clk Benson Lmbr Co, r 1436 Grove.
Bauman Wm (Luella), billiards and soft drinks 425 E, h 4214 Jackdaw.
Bauman Wm A, clk Pac T & T Co, r 4214 Jackdaw.
Baumann Karl J, circ dept Union-Tribune, r 108 F.
Baumer Hester, cook Merritt's, r 3725 Highland dr, E S D.
Baumer Jacob A (Esther), h 3725 Highland dr, E S D.
Baumer Mary E (wid C M), r 2560 C.
Baumgarner Burns (Effie M), mech, r 1373 C.
Baumstark Albt T (Elizabeth) (The Lenox Cafeteria), h 2431 Capitan av
Baumstark Chas T (Marian) (The Lenox Cafeteria), h 1340, 3d.
Bautista Mexicana Mission, Date nw cor Columbia.
Bawden F T (Maude), mgr Southern Motors Co, h 563, 22d.
Bawden Thos E (May), h 4258 Hawk.
Baxman Martin J (Tillie S), mgr Park-Grable Investment Co (Branch), E S D, h 3811 Oregon.
Baxter Blanche Mrs, h 7757 Eads, La Jolla.
Baxter Edwin E (Lena M), helper, h 2895 Franklinas.
Baxter Ernest W (Minnie) (Eldridge & Baxter), h 1653, 6th.
Baxter Fannie Mrs, h 2230, 5th.
Baxter Frank W (Alma S), barber, h 1235, 1st.
Baxter Helen, student, r 2832, 29th.
Baxter John C, lab, r 834, 3d.
Baxter Kath, steno, r 2832, 29th.
Baxter Leroy E (Myrtle C), r 4932 Del Monte av, Ocean Beach.
Baxter Wm L (Kate M), atty, 1025, 4th rm 316, h 2832, 29th.
Bay City Towel & Linen Supply, J L Cox prop, 1405 National av.
Bay View Hotel, fur rms 509, 12th.
Bayard Geo, hlpr Bishop & Co, r 1036, 3d.
Bayer John J Lieut (Loretta), h 110 Juniper.
Bayington Harry E, carrier P O, r Golden West Hotel.
Bayington Kath C, forewmn Merritt's, r 1308 E.
Bayles Mildred A, opr Pacific T & T Co, r Grand, Pacific Beach.
Bayless Clarence R (Minnie E), bldg contr 4078 Louisiana.
Bayless Earl C (Aminta R), carrier P O, h 614 Robinson av.
Bayless Emmon M (Ella), lab, r 140 Elm.
Bayless Frank C (Georgia M), h 3984 Louisiana.
Bayless Verna M, r 3984 Louisiana.
Baylis Norman M (Mary E), h 1523 Grand av, Pacific Beach.
Bayliss Mary E Mrs, with the Marston Co, r 1031 University av.
Bayly Herbt (Gladys), h 497 S Coast blvd, La Jolla.
Bayne Anna M, seam, h 316 Grape.
Bayne Beryl, slsmn Bishop & Co, h 134 W Hawthorne.
Bayne Bettie, r 440 Upas.
Bayne Nora, h 440 Upas.
Bayne Wm (Della), lndymn, h 3912 Alabama.
Baynham Alfd W (Georgia), auto opr, h 1913 Albatross.
Bayside Apts 3020 India.
Bazier Jennie (wid Mitchell), h 3829 Van Dyke av, E S D.
Bazzini Camillo D (Frances R), h 312 S 38th.
Beabes Moses S (Grace), auto opr, h 3814 Hugo av, E S D.
Beach Ada B Mrs, corsetierre, r 3673 Cherokee av, E S D.
Beach Chas, clk Golden West Hotel.
Beach Chas D (Mae L) (Beach & Riehle), r Lemon Grove.
Beach Courtland J, h 3673 Cherokee av, E S D.


FRANK
FEGER
SAN DIEGO'S LEADING MERCHANT TAILORS
243 WEST F
PHONE MAIN 1287
BROS
JOHN


TIP-TOP AND KLEEN MAID BREAD
MANUFACTURED BY SNOWFLAKE BAKING CO.
HOME 1047 MAIN 47
SOLD BY ALL GROCERS

WASHING MACHINES
SEWING MACHINES
VACUUM CLEANERS
HEATING APPLIANCES
PORTABLE LAMPS
955 SIXTH STREET

Hartwell
ELECTRIC COMPANY

ELECTRICAL CONTRACTORS
LIGHTING FIXTURES
MOTORS, MOTOR REAIRING
MAZDA LAMPS
TELEPHONE, MAIN 318

Beach Georgia M, slswmn Ballard & Brockett, h 1109 Bway.
Beach Jas A (Eleanor E), janitor Hamilton's, h 4969, 40th.
Beach Wm W (Christine M), canner, h 2041 State.
BEACH & RIEHLE (C D Beach, F A Riehle), props Mt Vernon Poultry Ranch, R D 3, Box 100 F San Diego, Yards Lemon Grove.
BEACON HILL NURSERY, Osborn G Austin Prop, Novelty and Rare Plants a Specialty, Roses, Shrubs, Bedding and Border Plants, Pot Plants and Hanging Baskets, Gold Fish, 633, 68th, Encanto Sales Yard 1201 Broadway, Tel Main 1124. (See page 59.)
Beagle John O (Pearl A), sailor, h 4104 Louisiana.
Beakes Beatrice V, student, r 1233 Lincoln av.
Beakes Edwd J (Minnie), h 1233 Lincoln av.
Beal D Mrs, maid Golden West Hotel.
Beale Mathew W (Rose A), h 3990 Dove.
Beale Wm I, gro 1862 Logan av, h 1858 same.
Beall Blanche Mrs, cashr, r 1225 Pennsylvania.
Beall Chas E M (Josephine), disp S D & Ariz Ry, h 4064, 1st.
Beall Susan E (wid John), r 4050 Texas.
Beals Albt Q (Edith B), with Ford Barnes Co, h 910 Washington.
Beam Robt W, gardener, r 1335 J.
Beaman Iva R, bkpr Union Fish Co, r 129, 25th.
Beaman Jane (wid Thos), r 129, 25th.
Beaman Sadie, r 129, 25th.
Beaman T Arthur, plant supt Standard Oil Co, h 129, 25th.
Beamer Jennie (wid Marion), r 2021 Ocean blvd, Ocean Beach.
Beamer Jesse A, iron wkr Cal Iron Wks, r 1943 Irving av.
Beamer Perry J, slsmn Pacific Building Co, r 2021 Ocean blvd, Ocean Beach.
Beamer Peter W (Julia), h 1943 Irving av.
Bean Clarence O (Sarah J), civ eng, h 1130, 10th.
Bean Wm G, soft drinks 519 F, h 3736 Columbia.
Beane Carrie Mrs, r 1259 Johnson av.
Beane Chas H, est of publishers 953, 8th, rms 8 and 9.
Beane Chas W (Occult Book Shelf), r Earle dist, Ramona, Cal.
Beane Maudelena J Mrs (Occult Book Shelf), r Earle dist, Ramona, Cal.
Bear Owen (Emma), h 1704 Essex.
Beard Ada S (wid H W), forewmn Original French Lndy, r 2035 Woolman av.
Beard Anna M ,clk Max Rubel, r 4140 Storey av, E S D.
Beard Elizabeth Mrs, h 4077, 32d.
Beard Grover W (Anna M), cond S D Elec Ry Co, h 4140 Storey av, E S D.
Beard Phillip J (Minnie M), atty, h 4155 Palmetto Way.
Beard Raymond H, h 2035 Woolman av.
Beardslee Eva B, r 1215 Robinson av.
Beardslee Frank F, h 1215 Robinson av.
Beardslee Martha P, r 1215 Robinson av.
Beardslee Pearl V Mrs, cashr Thos Moosios, r 846, 11th.
Beardslee Susan (wid O H), h 3370 Conklin av, E S D.
Beardslee Wilma, clk Ferris & Ferris, r 846, 11th.
Beardsley Eliabeth H Mrs, prop Pioneer Rug Works, r 1844 State.
Beardsley John O (Elizabeth), eng City First Dept, h 1844 State.
Beardsley John R (Ida A), sec San Diego Building and Loan Assn, h 1347 Dale.
Beardsley Pearl Mrs, cashr, h 846, 11th.
Beardsley Ruby L, clk Hamilton's, r 4104, 5th.
Bearisto Frances E, slswmn Boadway Bros, r 2136 Imperial av.
Bearisto Frank J (Kate), tmstr Western Metal Supply Co, h 2136 Imperial av.
Beatey B H, carp, r 912 S 26th.

SUNSET
ENGRAVING
COMPANY
Commercial
Artists
and
Engravers
9th Floor
Timken
Bldg.
MAIN 1517

JOHN
NIVEN
LICENSED
Insurance
Broker
REAL
ESTATE
INVESTMENT
SECURITIES
240
C STREET

SERVICE BRANCH
936
SECOND STREET
NEAR BROADWAY
SAN DIEGO

SAVAGE
TIRES

HAVE YOU SEEN
THE
SAVAGE SERVICE
CREED?

If it's building material you want, see **THE DIXIE LUMBER AND SUPPLY CO.**
WE SELL EVERYTHING TO BUILD ANYTHING
BOTH PHONES UNIVERSITY AVE. AND OHIO ST.

Beatson David (Emma), h 1544, 4th.
Beatty Calvin P, auto opr, r 2411 L.
Beatty Earl M (Lois), carp, 128 Cuyamaca av.
Beatty Harry S (Western Employment Agency), r 1927, 4th.
Beatty Nannie C (wid W M), h 3729 Conklin av, E S D.
Beatty Wm, r Golden West Hotel.
Beaty Alice, r 2296 Julian av.
Beaty Jas, watchmn North Island.
Beaty Jas (Mary), h 2296 Julian av.
Beaty John F, auto opr, r 2296 Julian av.
Beaty Jos E (Emma), cook, h 3012 Boston av.
Beaty Julia, opr Pac T & T Co, r 646 A.
Beaty Nora E, clk, r 1018 Hendricks av.
Beaty Wm J (May E), slsmn E H Duffey & Co, h 2578 Market.
Beauchamp Carl D, floormn Lusted Garage, r 215, 11th.
Beauchamp Felix (Teresa M), r 4094 Highland av, E S D.
Beaudin Frank, h 744, 16th.
Beaudin Grace H Mrs, r 744, 16th.
Beauloye Henry (Marie C) (Beauloye & Conde), h 2219 Logan av.
Beauloye Henry jr, appr Modern Machine Co, r 2219 Logan av.
Beauloye Max, mach hlpr, r 2219 Logan av.
Beauloye & Conde (Henry Beauloye, Frank Conde) shoes 746, 5th.
Beaument Emma Mrs, r 1139 Front.
Beaument Wm, r 1139 Front.
Beauregard Edwd J (Alice M), chf pharm mate U S Naval Hosp, h 1069 10th.
Beauvais Evelyn, nurse County Free Medical Dispensary, r Ocean Beach.
Beaven Annie E, hskpr, r 2980 Newton av.
Beaven Sarah A, r 2980 Newton av.
Beaven Webley J Rev, pastor Logan Heights Baptist Church, h 2980 Newton av.
Beaver Anna Mrs, confy 70, 16th.
Beaver Christiana (wid H G), r 3842 Highland av, E S D.
Beaver Henry, waiter, r 535 E.
Beaver John C (Anna), meat ctr, h 1479½ C.
Beaver Jos (Anna), confy 814 Market and cond S D Elec Ry Co, h 70, 16th.
Beaver Sidney D (Anna), dairy products, S D Public Mkt, h 3435, 30th.
Bebb Arthur G (Sadie), painting contr 4969 Narragansett av, Ocean Beach.
Bebb Lucille, student, r 2482 B.
Becerra Lorenzo (Augusta), lab, h 1 S 17th.
Becerra Vicente (Guadalupe), lab, h 5 S 17th.
Beck Adam J (Beck & Cotral), r 125 West E.
Beck Alice M, clk Service Sweet Shop, r 4671 Georgia.
Beck Axie M (wid Saml), h 4671 Georgia.
Beck C W, cond S D Elec Ry Co, r 3297 I.
Beck Esther A, cashr Sou Cal Baking Co, r 3816 Granada.
Beck Hannah B Mrs, r 1215, 30th.
Beck Herbt C (Daisy C), eng Ingle Mfg Co, r 503 W Washington.
Beck Jas M (Emma J), h 3816 Granada.
Beck John (Martha), h 4631, 38th.
Beck John G (Laura D), sec and treas Ingersoll Candy Co, h 3564, 1st.
Beck Louise E (wid August), r 411, 21st.
Beck Mark L, mach West Coast Gas Engine Co, r National City.
Beck Martha, r 2435 F.
Beck Martha Mrs, h 4631, 38th.
Beck Myrtle, prop Waldorf Hotel, r 1037, 4th.
Beck Ruth I, clk W U Tel Co, r 4671 Georgia.
Beck Washington R (Belle), mach, h 3714, 4th.

Barney & Barney
Insurance
Bonds
Loans
Liability
Compensation
PACIFIC MUTUAL LIFE INS. CO.
Scripps Bldg.
(2nd Floor)

PROCESS PATENTED BY THE SPRECKELS "SAVAGE" TIRE COMPANY SAN DIEGO, CALIF.
GRAFINITE TUBES
THE ONLY INNER TUBE GUARANTEED NOT TO STICK TO THE CASING

CALIFORNIA COMMERCIAL COLLEGE
7TH, COR. BROADWAY

MAIN 982
TRANSFER
SHEPHERD'S
TRANSFER and
STORAGE
1228 Fourth

Beck & Cotral (A J Beck, J G Cotral), barbers 817, 4th.
Beckel Jacob (Nellie M), eng S D Cons Brewing Co, h 3124 Newton av.
Becker Adolph (Myrtle M), pres Becker Bros, h 1039, 4th.
Becker Annie E (wid John), r 3035 G.
Becker Anton Mrs, h 1640 Bway.
Becker Blanche L (B L Becker, M Colclough), h 1430, 7th.
Becker Bros Inc, Adolph Becker pres, props Waldorf Hotel & Cafe 1037-1043, 4th.
Becker B L & M Colclough, real est 945, 8th.
Becker Carl O (Agnes M), brickmason, h 3035 G.
Becker Chas (Isabel), lab, h 9 Hensley.
Becker Conrad W, tirewkr, r 3035 G.
Becker Frank H (Dorothy), pantrymn Palace Cafe, r 1308 E.
Becker Freda A, opr Pac T & T Co, r 3178 Grape.
Becker Genevieve, student, r 1640 Bway.
Becker Geo H (Margt I), h 2434 A.
Becker Harry (Fay), auto wrecker 1323, 1st, 1968, 1st.
Becker John D, auto opr North Island, r 108 F.
Becker John P, r 3088 El Cajon av.
Becker Jos (Christina), barber 3006 Ivy.
Becker J J, waiter Golden Lion, r 4465, 35th.
Becker Lela, seam, r 344 A.
Becker Marguerite E, bkpr S D Window Shade Co, r 344 A.
Becker Minnie M, slswmn Meyer & Davidson, r 3035 G.
Becker Peter A (Rosa B), plumber F A Heilbron, h 732 Cerro Gordo av.
Becker Peter J (Abbie E), waiter, h 4465, 35th, E S D.
Becker Peter J, sec-treas Railroad Crossing Silencer Co, h 1756 Essex Pl.
Becker Peter J jr, elect eng, r 1756 Essex.
Becker Pretta (wid Fredk), h 3178 Grape.
Becker Vern, student, r 310 Ash.
Becker Wm (Becker Bros), r Corona.
Becker Wm, lab, h 3910 Munroe av.
Becker Wm, h 1970 Newton av.

DISTRIBUTOR
SAN DIEGO
COUNTY
VELIE
AND
GARDNER
MOTOR CARS
100% VALUE
Service
and
Parts
JOHN
MOYNAHAN
1125 FIRST
Main 614

BECKER WM B (Rachel M), Treas Sunset Engraving Co, h 327 Hoitt.
Beckett Archibald, r 1036, 9th.
Beckett Doris, student, r 2220 E.
Beckett Edith M, clk First Natl Bank, h 2220 E.
Beckett Eugenia C (wid Wm M), h 1014 S Evans.
Beckett Fannie E Mrs, furrier, 1036, 9th.
Beckett Helen, r 1109, 18th.
Beckett Horace A, clk Brunswig Drug Co, r 1036, 9th.
Beckett Jas W (M Helen) (Star Lunch Room), h 1109, 18th.
Beckett John H (Fannie E), pkr Brunswig Drug Co, h 1036, 10th.
Beckett Lloyd S (Helen M) (Star Lunch Room), h 1109, 18th.
BECKETT NORMAN C (Floy), Sec-Treas Western Auto Supply Co Inc, h 730 Pennsylvania av.
BECKETT REGINALD C (Minchen), Pres Western Auto Supply Co Inc, h 4063 Hillcrest dr.
Beckett Robt B (Caroline A), motormn S D Elec Ry Co, h 337, 29th.
Beckley Eugene M, r 2729, 29th.
Beckley Geo W (Agnes K), prop Granger Corral, h 3048 C.
Beckley Herbt C (Emma), rancher, h 755, 20th.
Beckley Homer H (Mabel), tailor Foreman & Clark, h 820, 20th.
Beckley Wm (Maude), real est, h 2729, 29th.
Beckner Jennie B Mrs, r 518 Sampson.
Beckstrom Andw J (Hannah), foremn McCormick Lmbr Co, h 1320, 31st
Beckstrom Louise, tchr Brooklyn School, r 1320, 31st.
Beckwith Grace, student, r 1520 Tyler.
Beckwith Sarah E (wid Warren), h 828 Prospect, La Jolla.
Becquet Harold B (Jean), pressmn Arts & Crafts Press, h 2035 Bway.

PATENTS
A. B. BOWMAN
ATTORNEY AT LAW
311 UNION BLDG.
MAIN 378-2223W
SAN DIEGO, CAL.


A. V. JEDLICK LADIES' TAILORS

"The House of Individuality" 1131 SIXTH ST.

Becquet Jean Mrs, bkbndr Arts & Crafts Press, r 2035 Bway.
Beddow Jos A (Gertrude M), with the Marston Co, h 3171 Lincoln av.
Bedell Richard B (Charlotte C), auto opr, h 2622 L.
Beden Sophie Mrs, prop Hotel Ransford, r 2003 Logan av.
Beden Thos (Sophie), h 2003 Logan av.
Bedendeck Wm G (Lottie M), auto opr, h 2181 Harrison av.
Bedford Archie, cook Geo Lacko, r 843, 4th.
Bedford Chas H (Olive), janitor Timken bldg, h 917 Beech.
Bedford John R D (Rosalba A), r 2860 Redwood.
Bedoe Nicholas Maria), lab, h 3137 Congress, N S D.
Beebe Ella (wid E C), r 1995 Woolman av.
Beebe Milton E (Rose J), h 2433 G.
Beech Scribner R (M Jane), h 4508 Terrace dr.
Beech Wm R (Della), auto opr, h 1010, 16th.
Beecher Robt, r 4684 Kensington dr.
Beechler Jos B (Emma W), formn Standard Oil Co, h 3736, 3d.
Beechner H, painter, r 1473 F.
Beekley Archie G, r 3529 Reed av, E S D.
Beekley H Del, bkpr First Natl Bank, r 3529 Reed av, E S D.
Beekley Ira M (Eliabeth), cabtmkr, h 3529 Reed av, E S D.
Beekley Ruth A, steno Hazard Gould & Co, r 3529 Reed av, E S D.
Beeler Bert V, pressmn Union-Tribune, r 4877 Muir, Ocean Beach.
Beeler Gilbert L (Edith), h 4877 Muir, Ocean Beach.
Beeler Ira W (Louise) (Beeler & Nichols), h 1212 Hayes av.
Beeler Lilah A (wid John), mgr children's dept Specialty Shoe Co, r 1212 Hayes.
Beeler & Nichols (I W Beeler, Wilbur Nichols), rest 129 W Bway.
Beeman Dora Mrs, h 1640 Bway.
Beeman Isabel, student nurse, r 3837, 6th.
Beemer Walter S (Minnie), h 2493 Imperial av.
Beemis Marco, lab Federal Box Co, r 3280 J.
Beere Mary A, r 4554 North av.
Beere Thos W, r 4554 North av.
Beermaker Beatrice, clk Vancouver & S D Navigation Co, r 4029 Fairmount av, E S D.
Beermaker Geo W (Daisy F), mgr Vancouver & S D Navigation Co and Customs Broker 322 West F, h 4029 Fairmount av, E S D.
Beermaker John S, bkpr Vancouver & S D Navigation Co, r 4029 Fairmount av, E S D.
Beerman Irma S, bkpr Brunswig Drug Co, r 1223 B.
Beers Clarence H, steel wkr, h 2637 National av.
Beers Elizabeth (wid Henry), r 2637 National av.
Beers Jay R (Julia E), slsmn Jewel Tea Co, h 2672 I.
Beers Lawrence C, bkpr Cocoa Cola Bottling Works, r 3684 Arizona.
Beers Wm A (Sarah J), h 821, 21st.
Beers Wm R (Julia W), bkpr W P Fuller & Co, h 803, 21st.
Beery Ben S, student, r 1804 Ft Stockton dr.
Beery Helen M, student, r 1804 Ft Stockton dr.
Beery John E (Mae D), sec Army & Navy Y M C A, r 1804 Ft Stockton dr.
Beeson Jas, lab, r 229 F.
Beeson M L, h 1230, 9th.
Beetle Ella N, r 3769, 6th.
Befano Sarah Mrs, h 1428 G.
Beffel Anthony, shoemkr 4333 Park blvd.
Beggs Cora, r 540 Laurel.
Beggs Evelyn A, slswmn The White House, r 3860 Division.
Beggs Robt (Nencie M), gro 603 W Washington.
Beharrell Marjorie, tchr Sherman School, r 401 Spruce.
Behnke Carl A, porter U S Grant Hotel, r 804 3d.

BRASS CASTINGS
Bronze, Brass, Tin, Lead, Aluminum and Zinc
FOUNDRY DIVISION
STANDARD LIGHT CO. of CAL.
1511 J STREET
MAIN 857

BUCK-MOLINA Co.
Paper Box Makers
Quality Printers
Cartons Manufactured
323 5th St.
Tel.. Main 3642

INSURANCE—ALL KINDS
FINTZELBERG & STEINMETZ
926 SEVENTH STREET PHONE. MAIN 829

HOME OF HART SCHAFFNER & MARX CLOTHES
HATS - SHIRTS - CAPS - GLOVES - EXCLUSIVE HABERDASHERY
Exclusive but Not Expensive - - 416 BROADWAY

Behnke Henry A (Mabel), mach Chas S Hardy, h 1714 B.
Behnke Nellie E, instructor S D County Hospital.
Behrends Frances R (wid A J F), h 851 Prospect, La Jolla.
Behrens Agnes M, student, r 1267, 11th.
Behrens John H (Kathryn), h 1143, 19th.
Behrens Robt C, r 1267, 11th.
Behrens Wm (Sarah A) (Behrens & Doucette), h 1267, 11th.
Behrens & Doucette (Wm Behrens, Moses Doucette), tailors 424 B.
Behrensmeyer Ida Mrs, nurse Dr J F White, r 1260, 23d.
Behymer Josephine M (wid Grant), tailor Ballard & Brockett, h 1555 Front.
Behymer Lee V, r 1555 Front.
Beil Emmon H (Nellie M), cabtmkr North Island, h 727½ 24th.
Beiwener Aug H (Julia), v-pres Sou Electrical Co, h 930, 22d.
Beland Thos, carp, r 133 W Bway.
Belardi R, lab Federal Fisheries.
Belardini Jos (Benedetta), pdlr, h 1929 Arctic.
Belasco Jas (Visitacion), waiter The Angelino's, h 1039, 12th.
Belasco Visitacion Mrs, fur rms 1039, 12th.
Belcher Frank J jr (Virginia), pres First Natl Bank, h 241 K Kalmia.
Belcher Hattie P (wid E S), clk Snowkake Baking Co, r 3952 Iowa.
Belcher Jas L (Nannie), solr Union-Tribune, h 2452. 4th.
Belcher Walter, slsmn Foreman & Clark, r 815, 3d.
Belchez Juan busboy U S Grant Hotel, r 1450, 4th.
Belden Apartments 867, 10th.
Belden Elizabeth G (wid W H), h 1834 Polk av.
Belden Frank E (Lizzie), mining, h 1995 Woolman av.
Belden Frank O Rev (Lillian B), pastor First Baptist Church, h 2439 El Capitan av.
Belden Geo, electr, r 1834 Polk av.
Belden Josiah H (Mary M), slsmn A H Joy, h 1246 Waverley Lane, La Jolla.
Belden L Burr, student, r 2439 El Capitan av.
Beldin Joe W, r National City.
Belding Grace M, r 248 W Fir.
Belding Rainsford W, pres Masonic Board of Relief, h 248 W Fir.
Belding Sanford W (Myrtle H), sec Board of Education, h 1261, 8th.
Belis Rafael G (Mana), meat ctr Chas S Hardy, h 346, 12th.
Belisle Cleyve V (Selema A), motormn S D Electric Ry Co, h 4627 Park blvd.
Belisle Jos, r 1450, 4th.
Belisle S O ,motormn S D Elec Ry Co, r 4627 Park blvd.
Beliz Jesus, painter, r 536, 5th.
Bell Andw J, eng Chas S Hardy, r 3595 Haney, N S D.
Bell Andw R (Amelia T), lab, h 3959 Haney, N S D.
Bell Anna E (wid J D), r 3837 Central av.
Bell Archie L (Odell F), dentist 2940 University av, h 4626, 36th.
Bell Cath E (wid Hugh), h 2114 Harrison av.
Bell Celia (wid O D), h 504 Thorn.
Bell Cora A, slswmn Reich & Lievre.
Bell Curtis E, r 3578 I.
Bell Curtis H, driver Chas S Hardy, r 3842 Martin av.
Bell Doley M (Pauline), mach, h 3111 Colton av.
Bell Dwight D (Lucy C), atty 235 Bway rm 416, h 4268 Ibis.
Bell Emma J (wid S D), h 3750 Arizona.
Bell Ernest, hlpr Federal Box Co, r 1243 Union.
Bell Flora A, solr, r 2106 K.
Bell Frank (Helen S), phys 520 E rm 409, h 2138 Ft Stockton dr.
Bell Geo E, r 1715 Fern.
Bell Geo E, r 901, 7th.

Mead-Haskell Co.
Insurance
Mortgages
Real Estate
140 Third
Tel. Main 5533

CASH REGISTER EXCHANGE
CASH OR TERMS
215 C ST.

For More Particulars See Page 28

1144 FIRST ST.
Mitchell SIX
Phone, Main 1161
MITCHELL SIX CO., DISTRIBUTOR

Victrolas
Grafonolas
Brunswicks

Thearle Music Co.
640 BROADWAY

"Everything in Music"

Bell Geo T, foremn Chas S Hardy, h 2959 Haney, N S D.
Bell Gertrude S Mrs, tchr, h 4574½ Park blvd.
Bell Glenn I (Margt), auto opr Owl Taxi Co, h 1925 Albatross.
Bell Hardin B (Nettie E), h 3950 Park blvd.
Bell Harry, auto mech, r 656, 5th.
Bell Hazel R, steno, r 2143, 2d.
Bell Henrietta dept supt Bishop & Co, h 470, 20th.
Bell Henry B, car sweeper, r 3947, 9th.
Bell Horace R (Mary M), h 2143, 2d.
Bell Ida B (wid R J) r 2474 I.
Bell John, rancher, r 2331 State.
Bell John, h 1715 Fern.
Bell Joseph, clk Western Metal Supply Co, r Lemon Grove.
Bell Jos B (Amelia), h 4078 Cherokee av, E S D.
Bell J F, lab, r 229 F.
Bell Lemuel E (Henrietta), mech Natl Cash Register Co, h 3735, 7th.
Bell Lily r 3032 Ivy.
Bell Lydia M (wid H J), h 3842 Martin av.
Bell Madison H (Dolly), slsmn Geo Reeder, h 1722, 6th.
Bell Margt A, opr Rosenfeld's Elite Button Co, r 1925 Albatross.
Bell Mary, r 2331 State.
Bell Mary N, slswmn Carpenter's, r 3750 Arizona av.
Bell Nannie F, housekpr 3950 Park blvd.
Bell Nellie M (wid Augustus), presser The Cleanitorium, h 3578 I.
Bell Nelson D (Trudie), slsmn Doyle Barnes Co, h 3843 Sisson av, E S D.
Bell Portia, with the Marston Co, r 4576 Park blvd.
Bell Ralph A (Cora), mgr, r 1245, 13th.
BELL REAL ESTATE & INVESTMENT CO (W A and L C Sutherland, W E McDonald), 922, 7th, Tel Main 3333.
Bell Robt W, r 3950 Park blvd.
Bell Ronald (Josey), h 3735 Swift av, E S D.
Bell Roscoe A, gasmkr S D Cons G & E Co, r 2114 Harrison av.
Bell Rose E (wid Oscar), r 244, 21st.
Bell Saml W (Katie), h 4194 Highland av, E S D.
Bell Transfer Co (S D McMorrow), r 307 Plaza.
Bell Travis H, steno, r 1724 Park av.
Bell Walter (Rilla), baker, h 621, 10th.
Bell Wm E (Alice) (Bell & Segna), r 1205, 12th.
Bell & Segna (W E Bell, John Segna) gasoline and oils, 1st se cor C.
Bellante John L, r 2684 National av.
Bellante Nicholas (Ellen), h 2684 National av.
Bellard Marie Mrs, h 1331, 4th.
Bellavista The fur rms 1309, 2d.
Beller Arch M, exp 1319, 18th.
Beller Frank, h 5037 Hawley blvd.
Beller Osea B (Elfrieda), phys, r 1319, 18th.
Bellevue The, fur rms 414 G.
Bellinger Cora E, r 3694 Colonial av, E S D.
Bellinger Emma, r 3694 Colonial av, E S D.
Bellinger Geo W (Oenone), carp, h 3820 Conklin av, E S D.
Bellinger Henrietta M (wid W E), h 1468 C.
Bellinger Lizzie (wid Lewis), h 3694 Colonial av, E S D.
Bellis Ella F, cashr S H Kress Co, r 4609 Edgeware rd.
Bellis Grace M (wid Alex), r 4609 Edgeware rd.
Bellis Harry S (Ruth B), carrier P O, h 4609 Edgeware rd, E S D.
Bellis Harry S jr, clk Summit gro, r 4609 Edgeware rd.
Bellis R Attwood, slsmn, h 4609 Edgeware rd.
Bellman The, fur rms 1111 Union.
Bello Adella, cigar mkr A Sensenbrener Sons, r 1243 Union.
Bello Amparo, cigar mkr A Sensenbrenner Sons, r 1243 Union.

IRWIN & CO.

HAY, GRAIN
FLOUR,
MILL FEEDS,
POULTRY
FEEDS,
GRAIN BAGS,
WOOL BAGS,
SACK
TWINE,
COAL

Main office
FOURTH AND K
PHONES:
MAIN 440
HOME 1440

Rosenfeld's
Elite Button
Company

Hemstitching
Picoting
Covered
Buttons
Braiding
Embroidering
Pleating
Buttonholes

1068 Sixth St.
Phone Main 1796

SERVICE THAT SERVES
STROBECK & LEGGE
PHONE, MAIN 1254
932 SEVENTH STREET

BLANKENHORN-HUNTER-DULIN COMPANY
Government, Municipal, Railroad, Public Utility and Corporation Bonds

SAN DIEGO	SAN FRANCISCO	PASADENA	LOS ANGELES
4th Floor First Nat'l Bank Bldg. Main 5585	1003 Amer. Nat'l Bank Bldg.	210 E. Colorado St.	224 I. N. Van Nuys Building

Owl Housemoving and Wrecking Company
H. OLIVER WILLIAMS, MANAGER
Office, 4028 Eighth Street
HILLCREST 391
H. OLIVER WILLIAMS
AL C. COOK

Bello Carmen, cigar mkr A Sensenbrenner Sons, r 1243 Union.
Bello Ernest, r 1243 Union.
Bello Lupo, bander A Sensenbrenner Sons, r 1243 Union.
Bello Nellie, cigar mkr A Sensenbrenner Sons, r 1243 Union.
Bello Rebecca Mrs, h 1243 Union.
Bello Rosario, cigar mkr A Sensenbrenner Sons, r 1243 Union.
Bellon Walter (Nettie C), inspr Hotels, Lodging and Tenement Houses and Plumbing, inspr City Board of Health, h 2968 F.
Bellows Jas A (Alice A), cond S D Elec Ry Co, h 3706 Georgia.
Bellows Lawrence H, clk Lion Clo Co, r 3706 Georgia.
Belmont Lucretia M, with The Boston Store, r 1039, 12th.
Belshe Helen G Mrs, steno T G Forbes, r 1021 Douglas.
Belt Elmer B (J Maude) (Squires-Belt Co), h 4061 Goldfinch.
Belt Geo S (Eliza E), porter Walkover Shop, h 3066 Valle av.
Belt Glen (Frances M), bkpr Chas S Hardy, h 506, 24th.
Belton Carrie D, r 320 Fir.
Beltram Albt P, lab, h 1737 Linwood.
Beltram Manual (Pauline), lab, h 748, 1st.
Beltram Ramon, messgr 1737 Linwood.
Beltran Marie Mrs, lndrs, r 1509 I.
Beman Dora H, slswmn Holzwassers, r 1640 Bway.
Bemis Chas E, r 2041 Union.
Bemis Jos J (Mary L), mech, h 2041 Union.
Bemis Wm E (Josephine), mtlwkr Geo Shelley & Sons, h 2929 G.
Benard Geo, butcher Chas S Hardy, h 4254 Jackson, N S D.
Benavides Cayetano (Mary), lab, h 1821 Kearney av.
Benbough Building 1133, 5th.
Benbough Chas D, slsmn H L Benbough, r 711 Date.
BENBOUGH FUNERAL PARLORS (P J and Mrs Grace L Benbough), Funeral Directors and Embalmers, 725 Date se cor 7th, Tel Main 142.
Benbough Grace L Mrs (Benbough Funeral Parlors), r 743 Date.
Benbough Harry L (Verna G), furn 1177, 5th, h 1882 Sheridan dr.
BENBOUGH H L, Furniture and Floor Coverings, 1177, 5th, cor B, Tel 640.
Benbough Percy J (Grace L) (Benbough Funeral Parlors), h 743 Date.
Benbough Richd C (Louise M), sec B P O E, San Diego Lodge No 168 and Elks Club, h 3620 Front.
Benbough Sarah A (wid I W), r 3195 Kalmia.
Benbough Wm E prop Ocean Beach Dancing Pavilion.
BENBOUGH & DUGGAN (Philip Duggan), Cleaners and Dyers "De Luxe" 1131, 6th, Tels Main 3850, Home 2111, Works se cor 15th and G, Tel Home 1817.
BENBOUGH & GILLONS INC, J A Gillons Pres, C A Nelson V-Pres, N D Kuhlman Sec-Treas. Men's Clothing, Furnishings and Hats, 1041-1045 5th.
Benbow Mattie Mrs, h 3554 Cabrillo av, E S D.
Benbow Morris, auto opr, r 3554 Cabrillo av, E S D.
Benbrook Arnold J (Alice M), r 3129 Herman av.
Bender Edwd J (Emma J), carp, h 4557 Delaware.
Bender Gertrude Mrs, fur rms 423 F.
Bender Jas E, auto mech, r 4557 Delaware.
Bender Louis F (Gertrude) prop Hotel Washington, h 423 F.
Bendevla Thos, lab, r 245, 9th.
Bending Harley J (Maud L), ship clk San Diego Poultry Assn, h 2509 L.
Bendixon Anna M Mrs, h 3846 Daley av, E S D.
Benecke Dorothy, opr Pac T & T Co, r 1237, 9th.
Benecke John W (Ida), slsmn Alfd Stahel & Sons, r 1237, 9th.
Benedict Christine, asst Dr W R Byars, r 3845, 4th.
Benedict Danl (E Hazel), farmer, h 447, 20th.
Benedict Ethel J Mrs, checker, r 3635 Van Dyke av, E S D.

PASSMORE'S *"The Only Store of its Kind in San Diego"* **SAN DIEGO BIRD STORE** ALEXANDER NOLAND PROPRIETOR
1194 Sixth St. near D TELEPHONE MAIN 2158] CANARIES, PARROTS AND GOLDFISH

Property Managers and Rent Collectors

LOUIS C. MASTEN
Real Estate and Insurance
TIMKEN BUILDING

Benedict Guy W (Ethel J), motormn S D Elec Ry Co, h 3635 Van Dyke av, E S D.
Benedict Levi M, h 4630 Alabama.
Benesch John (Ida), h R F D 3.
BENEVOLENT AND PROTECTIVE ORDER OF ELKS, San Diego Lodge No 168, R C Benbough Sec, Bway nw cor 2d.
Benfield Harry (Gertrude M), marker S D Lndy, h 1901 El Cajon av.
Bengel Aug E, cigars 958 6th, r 941, 11th.
Bengler Chas H (Lucinda), mech standard Oil Co, h 2639 National av.
Bengough Jannie (wid J L), r 643, 12th.
Bengston John W (Nancy), h 945, 20th.
Bengtston Josephine, nurse, h 1964, 5th.
Benham Frank (Naomi N), slsmn Bowen & Ettelson, h 2413 J.
Benikos Joseph, pdlr, h 1726 Newton av.
Benitez Carmen, emp Neptune Sea Food Co, r 1922 Columbia.
Benjamin Ava M, r 1802 Ft Stockton dr.
BENJAMIN CHAS C, Pres Yankee Battery Mfg Co, r San Diego Hotel.
Benjamin Clarence, r 2131, 1st.
Benjamin Edith G Mrs, public steno U S Grant Hotel, h 4145 Ibis.
Benjamin Edwin A, r 1920 Titus.
Benjamin Harry, busboy U S Grant Hotel, r 621 West Bway.
Benjamin Martha A (wid H R), h 1920 Titus.
Benke Fred C, mech Cal Iron Wks, r 1448 North av.
Benley Jas (Evelyn), h 847, 11th.
Benn John R (Nancy A), r 1557, 2d.
Bennell W S (Zonett), barber H E McNeil 428 E, r 636, 3d.
Benner Jos S (Millie E), h 3916 Alameda Pl.
Benner M Joyce, r 3916 Alameda Pl.
Benner Reginald P (Link), auto opr, h 1611, 5th.
Bennett Abraham L (Lebe A), blksmth, 929 University av, h 4225 Florida.
Bennett Alonzo, lab City Operating Dept.
Bennett Anna P (wid M A), h 4054 Daley av, E S D.
Bennett Annie, r 1170, 9th.
Bennett Arnet J (Lula M), fishermn, h 3015 Newton av.
Bennett Arnold (Bertha), lab, h 137 Ash.
Bennett Bessie E, choc dipper E L Kruse, r 2955 Clay av.
Bennett Chas H, h 3496 Storey av, E S D.
Bennett De Forest P, r 4905 Del Mar av, Ocean Beach.
Bennett Earl R, r 4225 Florida.
Bennett Edith Mrs, tailor Foreman & Clark, r 2930 Whitman.
Bennett Edwd T, student, r 4225 Florida.
Bennett Edwin E (Lida), gro 1802 Market, h 545, 18th.
Bennett Elizabeth E (wid S D), r 4078 Sierra av, E S D.
Bennett Ellen (wid Oscar), r 1417 Maryland.
Bennett Emma (wid Ray), h 3144 Clay av.
Bennett Ernest R (Anna), carp, h 806, 27th.
Bennett Francis S (Edna M), carrier P O, h 4136 Menlo av, E S D.
Bennett Frank D (Maria L), h 215 Woolman av.
Bennett Fred L (Mary S), dept supt Metropolitan Life Ins Co, h 622 Robinson av.
Bennett Geo E (Louisa H), real est 4185 University av, h 3843 Cherokee av, E S D.
Bennett Gladys R, r 2215 Woolman av.
Bennett Grace I, opr Pac T & T Co, r 4736 Point Loma av, Pt Loma.
Bennett Harriet (wid Louis), h 3004 Imperial av.
Bennett Harry L, hlpr Federal Box Co, r 2263 K.
Bennett Henry E, engrav J Jessop & Sons, R D 3, bx 90.
Bennett Israel L, janitor Pac T & T Co, h 2925 Webster av.
Bennett Jack (Florence), slsmn, h 1346 Granada.

THE
STEVNO CO.
=INC.=
STEVNO PRODUCTS
Brokers
Jobbers
Importers
Exporters
Manufacturers' Agents
Mfrs' Export Agts.
Confectioners' & Bakers' Supplies—Wholesale
OFFICE
1328 1ST
Phone, Main 270
SAN DIEGO, CAL.

AUTO-MOTIVE REPAIR SHOP
BENJ. T. CULLEN
Proprietor
MAGNETO
CARBURETOR
ELECTRICAL
GENERAL REPAIR WORK
218 B ST.
PHONE
MAIN 1425

Live and Dressed Poultry—Rabbits
GRAY'S POULTRY HOUSE
Fresh Yard Eggs
521 and 910 Market St.
See Page 64

William Kettner
GENERAL INSURANCE
Tel., Main 2183 334-335 SPRECKELS BUILDING

Bennett Jennie (wid V W), matron Police Dept, r 1015 Hunter.
Bennett John B (Eva), slsmn, h 2460 K.
Bennett Jos W (Grace I), h 4736 Pt Loma av, Ocean Beach.
Bennett Justin T (Myrtle H), h 3101 Logan av.
Bennett Lester A, newsdlr, 1054, 3d.
Bennett Lester E (Edith), warehsmn Irwin & Co, h 2930 Whitman, N S D.
Bennett Lou, seam U S Grant Hotel, r 1570, 3d.
Bennett Marium, r 1222 Lincoln av.
Bennett Mary E (wid J D), h 3180 Franklin av.
Bennett Mary J (wid Legro), h 4127 Castle, E S D.
Bennett Meryl P, ins M G White, r 1733 Dale.
Bennett Mildred E, clk F W Woolworth Co, r 1569, 1st.
Bennett Minnie B Mrs, gro, 546 Sampson.
Bennett Robt (Agnes), linemn, h 2768 Logan av.
Bennett Ruth, opr Pac T & T Co, r 1066 Robinson av.
Bennett Ruth N, r 546 Sampson.
Bennett Saml T, h 3303 J.
Bennett Sandy B (Gretchen), h 2285 Pine, N S D.
Bennett Sarah L (wid M P), h 2955 Clay av.
Bennett Theo(Isabel), farmer, h 3911 Eagle.
Bennett Thos E (Laura M), pres-mgr San Diego Mutual Loan Assn, h 852, 21st.
Bennett Vernon F (Edna F), asst atty Spreckels Co, h 3583 Utah.
Bennett Wilford A (Celesta), carp, h 4078 Sierra av, E S D.
Bennette Emma Mrs, clk The China Toggery, r 1424 Myrtle av.
Bennette Margt P, slswmn Boadway Bros, r 1424 Myrtle.
Bennette Richard E (Emma L), photo 820, 5th, h 1424 Myrtle av.
Bennis Marco (Ursula), h 3289 J.
Benoit Ida E (wid Victor), h 706, 21st.
Benschuetz Robt A, caterer, r 1334, 1st.
Bensfield Nicholas, clk Jos Mergen, r 314 E.
Benson Ada L, steno Swayne & Hymer, r 3176 L.
Benson Albt, h 2495 Congress, N S D.
Benson Annie(wid Aug), r 2495 Congress, N S D.
Benson Axel H (Bertha), ctr Frank McAvoy, h 3134 Juniper.
Benson Clarence, usher Savoy Theatre, r 3176 L.
Benson Edna A, h 1144, 25th.
Benson Edward E (Ida), asst eng U S Grant Hotel, h 4276 Taylor, N S D.
Benson Elizabeth Mrs, millinery 1064, 3d, r 1029, 25th.
Benson Fredk (Meta), r 1020 W Montecito.
Benson Ida S Mrs, r 1144, 25th.
Benson John, h rear 1619 Columbia.
BENSON LUMBER CO, F M White Genl Mgr, Main Office Yards and Saw Mill Foot of Sigsbee (South 21st), Tels Office Main 18, Fire Wood Dept Main 191. (See front cover and page 54).
Benson Mollie E (wid G A), h 1557, 1st.
Benson Oscar, cigar mkr A Sensenbrenner Sons, r 835, 6th.
Benson Peter N (Elizabeth), r 1029, 25th.
Benson Wm P (Charlotte), electr City Park Dept, h 3176 L.
Bent Irene Mrs, clk Pac T & T Co, r 4012 Utah.
Bent Robt J (Irene), civ eng, h 4012 Utah.
Bentley Arnold W, clk, r 4501 Arizona.
Bentley Clara H (wid W H), h 3941, 9th.
Bentley David A, student, r 4560 North av.
Bentley Gilbert S, student, r 4560 North av.
Bentley Harold A (Marie), supervisor Pac T & T Co, r 4501 Arizona.
Bentley James A (May L), carp, h 4501 Arizona.
Bentley John M (Annis), h 4348 Ampudia. N S D.

HEATING
PLUMBING
W. C. MERRIT CO.
727-733 Seventh
Phone, Main 852

KLAUBER WANGENHEIM COMPANY
Wholesale
Groceries, Produce
Teas, Coffees
Cigars, Tobaccos
Candy, Crackers
Fountain Supplies
Beverages, Paper
Stationery, Notions
Hardware, Sundries
Men's Furnishings
4th & MARKET
San Diego Since 1869
BRANCHES
Los Angeles
El Centro

THE PACIFIC MUTUAL LIFE INSURANCE COMPANY
Issues One Accident Policy Every Minute
ACT

NEAL & DEASY
NOW 625 E Street

Willard STORAGE BATTERY — TRADE MARK REGISTERED
1251-57 FOURTH ST.
J. Stanley LaSha IGNITION STATION
Willard STORAGE BATTERY — TRADE MARK REGISTERED
MAIN 693

Bentley J Harold dep County Assessor, r Encanto.
Bentley Mary (wid Oscar), r 4501 Arizona.
BENTLEY OSTRICH FARM (INC), H J Pitts Pres, Eleanor H Mack Vice-Pres, C W Mack Sec-Treas, Park blvd ne cor Adams av at Mission Cliff Gardens. Tel Hillcrest 402.
Bentley Wm H (Rosena), clk W P Fuller & Co, h 4560 North av.
Bentley Wm H jr, r 4560 North av.
BENTON CHAS H, (Benton Roof Co) (Benton Wholesale Paint Co), r 1366 Front.
Benton Dudley C (Hazel G), with Pedrara Onyx Co, h 235 Quince.
Benton Harry E, slsmn Boadway Bros, r 2067 Front.
Benton John D (Arlone), h 2965, 2d.
Benton Mary L, tchr State Normal Sch, r 2965, 2d.
Benton Orlando N, h 934 Ash.
BENTON ROOF CO (C H Benton), Roofing Contractors, Building Paper, Deadening Felts, 250-260, 5th, Tel Main 4574. (See right side lines and Classified Paints—Wholesale and Roofers).
Benton Roy F (Lucile), farmer, h 720 Robinson av.
BENTON WHOLESALE PAINT CO (C H Benton), 250-260, 5th. (See Classified Paints—Wholesale).
Benton Wm C (Nellie L), foremn A Sensenbrenner Sons, h 1366 Front.
Bentz J, r 720 F.
Bentzel Fred L (Clara E), slsmn Arey-Jones Co, h 1550, 1st.
Benz Frank J (Etta E), benchman S D Planing Mill, h 2439 F.
Benz Frank O (Louise), solr RRuss Lmbr & Mill Co, h 1906 Kearney av.
Benz Geo E, r 2439 F.
Beran Jos, mech Bledsoe Co, h 917 Beech.
Berardini Carlo (Filomena), barnmn S D Elec Ry Co, h 4084 Wabash av, E S D.
Berardini Pazzi (Stella), h 3521 Sierra av, E S D.
Berardini T, lab S D Elec Ry Co, r 1870 Hancock.
Berdel Imogene L, clk Barbour's Confy Co, r 2117 Howard av.
Berdel Pearl (wid P D), h 4018 Florida.
Berdel Robt C (Imogene), driver, h 2117 Howard av.
Berenson Albt (Dena), shoes S15, 5th, h 2936 Kalmia.
Berenson Saml (Frances), shoe repr 841 Bway, h 749, 10th.
Berg Arthur B (Kath), clk Berg's gro and market, r 4176 Ibis.
Berg Bertram (Gertrude), r 548 University av.
Berg Chas (Elizabeth), foremn S D & Ariz Ry, h 1811 Bancroft.
Berg Chas H (Melvina), tel opr S D Sun, h 1229, 10th.
Berg Chas J (Fannie M), h 3170 Logan av.
Berg Edwd H (Martina), cabt mkr, h 2369 Irving av.
Berg Emma S (wid L O), h 1215 Meade av.
Berg Ida N Mrs, h 4195 Alabama.
Berg Jasper L (Bertha), police, h 2560 C.
Berg John, trucker Santa Fe Ry, r 1018 F.
Berg John, h 4149 Wisconsin, E S D.
Berg John M, eng S D & Ariz Ry Co, r 725, 21st.
Berg Joseph D (Lucy), r 4176 Ibis.
Berg Julia (wid Olie), h 4039 Georgia.
Berg Omer, clk V E Berg, r 4176 Ibis.
Berg Paul J (Louise), h 119 Beech.
Berg Victor E (Elizabeth N) (Bergs' Grocery and Market, h 4176 Ibis.
BERG'S GROCERY AND MARKET, Victor E Berg Prop, 1625-31 W Lewis, Phone Hillcrest 300.
Bergath Richard O R, h 3704 Richmond.
Berge Andw H (Flora), radiator mech Ernest Herbert, h 1826 Julian av.
Bergeman Louise, r 1045, 8th.
Bergeman Magdalene, r 1045, 8th.


B. ROSCOE SCHRYOCK
TEACHER OF VOICE
Director of S. D. Opera Co.
Prepares Singers for public work in OPERA and ORATORIO
624 B St.
Phone, Main 366
SAN DIEGO

USED CARS
E. E. ROBERTS
SAN DIEGO
EL CENTRO

SEE PAGE 12

C. J. HENDRY CO. Ship Chandlers and Naval Stores
ENGINEERS' SUPPLIES
C ST., N. W. COR. INDIA
MAIN 1829


HOTEL CHURCHILL
AMERICAN AND EUROPEAN
NINTH AND C STREETS
ALL OUTSIDE ROOMS
ABSOLUTELY FIREPROOF
GEORGE L MAYNE, MANAGER

HOMELAND BUILDING CO.
DEALERS IN
Building Material and Mill Work
Paints
Oils
Tools
Accessories
22-32 E. 8TH
NATIONAL CITY, CAL.

Western Auto Ignition Co.
EVEREADY SERVICE STATION
REPAIRING
CHARGING
REWIRING
1144-1148 THIRD ST.

Berger Abraham, tailor Lion Clo Co, h 1143, 7th.
Berger Adolph, h 4867 Santa Cruz, Ocean Beach.
Berger A E, r Golden West Hotel.
Berger Chas A, auto opr, r 2681 Market.
Berger Chas M, plumbr, r 2681 Market.
Berger Chas P (Rose M), lab City Park Dept, h 2681 Market.
Berger Edwd (Phoebe), dyer, h 1623 W Lewis.
Berger Emil J (Emily C), plumbr, h 451, 27th.
Berger Frank (Bessie), h 3131 K.
Berger Frank A (Elizabeth), lab City Park Dept, h 2681 A.
Berger Frank E, painter, r 2681 A.
Berger Franklin G (Lillian), housemn, h 421, 12th.
Berger Fred W (Mary H), tmstr City Park Dept, h 2687 Market.
Berger Fred W jr, driver Chas S Hardy, r 2687 Market.
Berger Geo, h 2765 Newton av.
Berger Henry A (Isabel F), hdw 3838, 30th, h 3954 Kansas.
Berger Louise, h 4459 Del Monte av, Ocean Beach.
Berger Otto, gardener, r 872 Union.
Berger Walter F (Rebecca G S), eng, h 1650 Torrey rd, La Jolla.
Bergerman Solomon (Julia K) (The Leader), h 1745 Ft Stockton dr.
Berggren Anton, tailor Wm McCreesh, r 1320 Union.
Bergh Nils P, h 2294 Kearney av.
Bergland Chas E, 2d hd gds 611, 8th, r 615 same.
Berglund Eric, emp Benson Lmbr Co, r 2622 Newton av.
Bergman Chas C (Sophia H), solr, h 332 West F.
Bergman Sophia H Mrs, gro 328 West F, r 332 same.
Bergmann Sophie M (wid G D), h 3653 Cabrillo av, E S D.
Bergstedt Stella (wid Herman), dental nurse, r 3209 Grim.
Bergundthal Kate B (wid D C), h 2942 Arctic.
Berka Frank V (Theresa) (Berka & Mold), h 347 Hawthorn.
Berka & Mold (F V Berka, G J Mold), delicatessen 1148, 5th.
Berkeley The, fur rms, 1267, 4th.
Berkey Eva, music tchr, r 3320 Dale.
Berkey Julius B, adjuster Goodyear Tire & Rubber Co, r 344 A.
Berkey Lora, student, r 416, 25th.
Berkey Sarah M Mrs, r 4054 Center.
Berkey Sarah J (wid J H), r 3320 Dale.
Berlet Emile (Emily), h 2124 Ft Stockton dr.
Berlin Elmer U (Beatrice), sec-treas and mgr Industrial Loan & Investment Co, h 1814 Sunset blvd.
Berlin Wm H V, confy 525 B, r Y M C A.
Berliner Morris (Yette), clo 854, 4th, r 1025 B.
Berman Frank (Rose), 2d hd gds 129 F, h 735, 14th.
Berman Harry, clk Louis Berman, r 3787 Albatross.
Berman Jack, slsmn Lion Clo Co, r 3787 Albatross.
Berman Louis (Anna), 2d hd furn 751, 6th, h 3787 Albatross.
Berman Minnie, steno Pac T & T Co, r 3787 Albatross.
Bernadas Fernand L (Edith L) (Bernadas Plaza Phramacy), h 2451, 1st.
Bernadas Maurice G (Emily M) (Bernadas Plaza Pharmacy), h 818 Ft Stockton dr.
BERNADAS' PLAZA PHARMACY STORE NO 1 (F L and M G Bernadas), Bway nw cor 3d. Tels Main 881, Home 2571.
Bernal Ophelia Mrs, h 1455 India.
Bernal Ralph A (Della), clk Kushel Burnett, h 2212 Imperial av.
Bernal Tomas (Tomassa), lab, h 132, 16th.
Bernard Adella (wid L F), h 2070, 4th.
Bernard Alphonse G (Jeanne S), inspr U S Immigration Service, h 1820 Front.
Bernard Bertha, cigars, 1303 K.

Butternut Bread
Southern California Baking Co.
125-171 FOURTEENTH ST.
Main 578—Home 1578
Factory, Home 2174

W. F. LUDINGTON CO. GENERAL INSURANCE AND SURETY BONDS
234-235 SPRECKELS BLDG. MARINE INSURANCE

Bernard Chas, r 320 Fir.
Bernard Edwin J, with The Marston Co, r 950, 9th.
Bernard Eva M, cashier U S Grant Hotel, r 3384, 31st.
Bernard Frank, h 4533 Marlborough dr.
Bernard Geo, butcher, h 4254 Jackson, N S D.
Bernard Ira F, h 2477 K.
Bernard John W, carp, r 421 E.
Bernard Leona H (wid Arthur), slswmn Holzwassers, r 3678 Conklin av, E S D.
Bernard Louis (Grace), coolermn Chas S Hardy, r 2836 Chestnut, N S D.
Bernard Mary L Mrs, cashr Standard Iron Wks, r 308 W Robinson av.
Bernard Walter J (Mary L), h 308 W Robinson av.
Bernarda Felia Mrs, h 1455 India.
Bernardini Albt, r 1769 Julian.
Bernardini Antonio (Bernardini & Co), r 1769 Julian av.
Bernardini Camillio, r 1769 Julian.
Bernardini Morris (Julia), h 3588, 1st.
Bernardini Peter, repr S D Elec Ry.
Bernardini Peter (Cornelia) (Bernardini & Co), h 1769 Julian av.
Bernardini & Co (Antonio and Peter Bernardini), soft drinks 140 F.
Bernardino Antoine (Rosie), lab, h 1870 Hancock.
Bernardis Cecil A, librarian Ocean Beach branch S D Public Library, r 1835 Guy.
Bernardis Mary A (wid N A), h 1835 Guy.
Bernat Geo A, fitter Ballard & Brockett, r 1644, 6th.
Berndt Louis J, r 1309, 2d.
Berneker Oto W (Mary S), solr S D Sun, h 2319, 32d.
Berner Alfred C (Marie), buyer, h 3505, 28th.
Berners Adolph K (Rose), h 3919 Georgia.
Bernheisel Raymond F (Lydia), mgr Program Publishing Co, h 1939, 4th.
Bernien Emil, r 4534 Georgia.
Bernson Ben, driver, r 1035 E.
Bernstein Aida, r 3233, 3d.
Bernstein Carlos E, r 3233, 3d.
BERNSTEIN CHARLES E, Managing Lower California Packing Plants and Lower California Flour Mills, General Importer and Exporter, 202 Spreckels Bldg 121 Bway, Tels Main 2326 and 980, r Maryland Hotel.
Bernstein Gudalupe (wid Max), h 3233, 3d.
Berra Vera, slswmn Holzwassers, r Chula Vista.
Berray Louis S (Emily), stmftr, h 25 Jamul av.
Berray Marcus (Sarah A), gardener, h 2710 Imperial av.
Berray Martha V Mrs, nurse, h 3568 I.
Berrie Malcolm H (Fannie), patrolmn Police Dept, h 1970 Linwood.
Berris Thos, r 730, 7th.
Berry Albt W (Hattie B) (Berry's Bath House).
Berry Anna M, tchr Logan Heights Sch, r 2058, 3d.
Berry A R, r 1036, 3d.
Berry Chas, cook, r 332 F.
Berry Eleanor, tchr, r 2048, 3d.
Berry Emma J, opr Pac T & T Co, r 224 Beech.
Berry Genevieve, with The Marston Co, r 1472 Arctic.
Berry Hattie B Mrs (Berry's Bath House).
Berry Helen (wid Frank), r 2048, 3d.
BERRY HENRY R (Damia H), Sec-Treas San Diego County Federated Trades and Labor Council, h 2486 K, Tel Main 2540M.
Berry Jeane (wid Thos), asst mgr Wilsonia Hotel, r 1545, 2d.
Berry John R (Mary S), atty, h 1045, 8th.

ROOFS
APPLIED
REPAIRED
PAINTED
=
Benton Roof Co.
250 Fifth St.
Main 4574
—
CONTRACTORS
Wholesale Jobbers
—
ROOFING
SOLD IN ROLLS

MAIN 939
WHITE'S
WALL PAPER AND PAINT STORE
—
707 SIXTH ST.

W. E. KIER CONSTRUCTION CO.
813 First National Bank Building
GENERAL CONTRACTORS
San Diego, California
Telephone, Main 2427

CONNER ADJUSTMENT BUREAU
G. E. CONNER
MANAGER
PHONE MAIN 2683
"WE GET THE MONEY"
612 TIMKEN BLDG.

Berry Juliet, r 1257, 8th.
Berry M Jeanette, clk Simon Levi Co, r 222 E Beech.
Berry Thos W, inventor, h 130 West A.
Berry U Grant (Maude), painter, h 4150 Woolman av, Sierra Vista.
BERRY'S BATH HOUSE (A W and H B Berry) (formerly Kyles), Large New Swimming Tank, Hot and Cold Salt Water Tub Baths. Swimming Lessons $1.00, or 6 for $5.00, ft of 5th.
Berryhill Anna Mrs, r 943, 10th.
Berryman Edwin C (Adella), h 2411 E.
Berryman Fred (Mildred), framer, h 4330 Selma pl.
Bersch Chas F, cigar mkr A Sensenbrenner Sons, r 961, 4th.
Bertayna Antonia, kitchen hlpr Golden Lion, r 336 F.
Bertelle John, cigar mkr, r 547, 9th.
Bertilino Saml, lab, h 2750 Boston av.
Berta Alexis (Letitia), h 227 B.
Bertin Edwin G, r 227 B.
Bertin Letitia Mrs, prop Hotel Empress, h 227 B.
Bertola W, h 941, 11th.
Bertsch Paul (Frances M), gardener, h 515 W Pennsylvania av.
Berutti John G (Lucinda G), h 3217 L.
Beryl The, fur rms, 1372, 7th.
Besant Hall, 953, 8th.
Beseler G E, r 872 Union.
Besgen John W (Jennie), miner, h 3406 Anna, E S D.
Besley Marian A, h 2309, 5th.
Besley Miriam A, tchr State Normal Sch, r 2309, 5th.
Besley Slyvia M, r 2309, 5th.
Besonne Caesar (Savinar, waiter, h 1420, 10th.
Besovi Peter (Anna M), water developer, h 725, 21st.
Besserer Fred, cabt mkr Schiefer & Sons, r 608, 14th.
Best Alex, patternmkr Cal Iron Wks, r 950 Union.
Best Apartments, 1240 C.
Best Bert G, lndywkr Sanitary Lndy, h 152, 18th.
Best Ethel Mrs, clk Cal Trunk Factory, r 1300 C.
Best Fred T (Margaret), mach, h 834 S 27th.
Best Fredk A (Nora J), mech, h 4236 University av, E S D.
Best Harry C (Anna), artist 3773, 5th.
Best Geo, clk, r 1134, 6th.
Best Geo S (Ethel), clk, h 1300 C.
Best Huston Ethel Mrs, writer, r 310 Ash.
Best Idelle Mrs, r 2504 C.
Best Mary A, student, r 4236 University av, E S D.
Best Olivette, h 2606 San Diego av, N S D.
Best Richd E, meat ctr, r 1240, 12th.
Best Wm C (Rosalie), gro & meats 1172, 12th, h 1238 same.
Bestenlehner Bessie Mrs, h 1609, 8th.
Beswick Edwd (Katherine), marine eng, h 1955 State.
Beswick Edwd P, auto opr Co-Operative Transfer Co, r 1965 State.
Betaque Harry A (Cora L), civ eng, h 3362, 29th.
Bethard Maude C (wid Wm), clk, r 3044 Imperial av.
Bethauser Anna, steno, r 545, 25th.
Bethauser Antiona (wid Emil), h 545, 25th.
Bethel African M E Church, Rev B R Guy pastor, 1647 Front.
Bethesda Swedish Lutheran Church, Rev C A Johnson pastor, 725 Bway, rm 37.
Betmart Aloysius (May), h 4193 Texas.
Betran Fred F (Marie), waiter, h 1509 I.
Bettencant Ramond, lab Federal Box Co, r 1766 Newton av.
Bettencourt Anna V, tel opr, h 4511 Park blvd.
Bettencourt Jos F, porter S D Hotel, r 4511 Park blvd.

PHONE MAIN2216
RILEY REALTY CO.
ROOM 216 TIMKEN BUILDING
SAN DIEGO, CALIFORNIA

THE Engineering Service Company
RENDERS "SERVICE THAT INSURES PERMANENCE"
THEREFORE WILL Save You Money
By Insuring the Lowest ULTIMATE COST
Consultation, Design, Supervision, Plans, Estimates, Surveys, Maps, etc.
If It's ENGINEERING We Do It
SUITE 1316 WASHINGTON BLDG. LOS ANGELES PHONE 60463

INSURANCE BONDS
NELSON L. COLEMAN
MORTGAGE LOANS
410 B STREET TEL. MAIN 999

Frank A. Salmons
"The Insurance and Bond Man"
Southern Title Bldg. ON THE PLAZA
Phone Main 244
Writes All Forms of **Insurance**

Bettencourt Manuel M (Lucille M), h 3922 Albatross.
Bettencourt Mary G, clk Pac T & T Co, r 4511 Park blvd.
Bettes Geo A (Elizabeth E), h 1208, 16th.
Bettes John Rev (Nellie E), h 2984 Franklin av.
Bettinger Fredk (Anna), h 3104 Newton av.
Bettini Adela, r 832, 1st.
Bettini John (Mariana), lab, h 832, 1st.
Bettini Mariana Mrs, fur rms, 832, 1st.
Betts Addie M, slswmn Boadway Bros, r 2532 F.
Betts Chas H (Susie), fishermn, h 1858 Irving av.
Betts Clarence (Jeanette), h 1241 Union.
Betts Elizabeth (wid Hiram), h 136 Hensley.
Betts Jos W (Anna M), h 2532 F.
Betts R G, eng S D & Coronado Ferry Co, r Coronado.
Betz Aug E (Gertrude), h 3759, 8th.
Betz Harry, r 3759, 8th.
BETZ LEONARD P (Evelyn), Sec-Treas Buck-Molina Co, h 505 Grape
Betzler Albt, lab, r 109 F.
Bevelheimer John H (Amanda M), janitor Jefferson Sch, h 3746, 30th.
Beverly John W (Effie), barber, h 825 B.
Bevitt Edwin D (Zay R), mgr S D Roofiing Co, h 3914, 3d.
Bevitt Edwin R, radio opr, r 3914, 3d.
Bevitt Louise, music tchr, 3914, 3d.
Bevitt Zay R Mrs, music tchr, 3914, 3d.
Bewley Eva Mrs, clk S C Buss, r 847, 11th.
Beyer Adolf (Goldie), mech Cal Iron Wks, h 1760 National av.
Beyer Edwin W (Adelaide V), h 4711 Cape May av, Ocean Beach.
Beyer Otto (Rafaila), carp, h 855, 2d.
Beyerle Frank C (Sarah A), lab, h 2060 Newton av.
Beymer Angelina Mrs, h 1115, 25th.
Bezaites Peter, waiter Mosley & Gallos, r 1111 Union.
Bezdecheck Celeste, telep opr, r 1320 A.
Bezdecheck Frank (Anna), meat ctr, h 1320 A.
Bibaut Pierre, lab, h 532½, 13th.
Bible Truth Hall, 3956, 30th.
Bicco Dionisio (Marianna), lab, h 3236 I.
Bick Lester E, cond S D Elec Ry Co, r 431. 21st.
Bickel Evelyn Mrs, h 4044 Colonial av, E S D.
Bickel Mary, student, r 4044 Colonial av, E S D.
Bickell Geo I (Elizabeth A), carp, h 4452 Louisana.
Becker Jas N, h Clark ne cor Stockton av.
Bickerton Blanche P, student, r 1844 Bancroft.
Bickerton J Harvey (Nancy S), rest 940, 5th, h 1844 Bancroft.
Bickerton Walter B (Edna May), cook J H Bickerton, h 3720 Villa Terrace.
Bickford Arthur W (Martha A), bkpr Bottroff & Kolback, h 4252 Cleveland av.
Bickford Eva, nurse Vauclain Home.
Biddle Earl C (Frances E), creditmn Standard Oil Co, h 2226 Madison av.
Biddle Ella (wid J T), r 4512 Maryland.
Bide-A-Wee Apartments, 340 W Grape.
Bidwell Evelyn M, student, r 3690, 6th.
Bidwell Geo M (Mary H), mgr S D Feed Mills, h 3690, 6th.
Bidwell Georgia C, sec S D Sun, r 4574 Park blvd.
Bidwell Mabel (wid Chester), h 2257, 2d.
Bidwell Mary J (wid G S), h 4574 Park blvd.
Bidwell Walter J, with S D Feed Mills, r 3119, 5th.
Biederman Henry (Ora) poultry 928 Bway, h 735, 2d.
Biefield Elizabeth, clk Versailles French Pastry & Restaurant, r Y W C A.

WM. KONRAD HARDWARE CO.
BUILDERS HARDWARE
GLASS
PAINTS
CROCKERY
HAY & GRAIN
SEEDS
FUEL
FEED
4177 UNIVERSITY AVE.
East San Diego
HILLCREST 2584

CHALMERS "6"
HUPMOBILE "4"
Salesroom--
102 C ST.
MAIN 1600
Garage--
1356 FIRST
MAIN 187
W. B. Conniry
Distributor
San Diego County

PIANOS
VICTROLAS
SOUTHERN CALIFORNIA MUSIC COMPANY
630 C STREET
SAXOPHONES
SHEET MUSIC

SAN DIEGO FARM & MORTGAGE COMPANY
617 E Street
Timken Building
PHONES:
MAIN 34 - MAIN 1841
FARM LANDS
INSURANCE
LOANS
POINT LOMA REALTY

Biege Wm R (Della), auto mech Eugene Tweed, r 1010, 16th.
Biehl John (Florence M), engr S D Con Brewing Co, h 2850 Beech.
Biehl John jr, slsmn Gavin-Willians Co, r 2850 Beech.
Bieloper Edwd R, mach McCormick Lmbr Co, r 2192 National av.
Bieloper Ralph A, warehsmn Standard Oil Co, r 2192 National av.
Biermann Daisy Mrs, society editor S D Union, r Coronado.
Biermann Frank J (Daisy), reporter S D Union, r Coronado.
Biewener Aug H (Julia), v-pres and asst mgr Sou Electrical Co, h 930, 22d.
Biewener Henry J (Josie M), electr Sou Cal Electrical Co, h 2240 G.
Bigelow Chas B, waiter, r 319 Plaza.
Bigelow Earl G (Mary) (Simmons & Bigelow), h 769 Eads, La Jolla.
Bigelow Frank E (Nellie C), tmstr City Operating Dept, h 1550, 10th.
Bigelow Marjorie R, steno Gavin-Williams Co, r 1248, 5th.
Bigelow Roxana C (wid R R), r 769 Eads, La Jolla.
Bigger Warner K (Mary E), h 1852 W Washington.
Biggs Harry L, student, r 724, 21st.
Biggs Valencia A (Maude E), loans, h 724, 21st.
Biggs Wm R, real est 1025, 4th, rm 211, r 4757 Edgeware rd.
Biglow R, r 930, 7th.
Bigsby Irving R, slsmn R A Chapman.
Biker John A (Susan E), carp, h 3665 Pacific av, E S D.
Biles Elmore H (Elizabeth B), mgr Milk Producers Assn of S D County, h 4626 Alabama.
Bill Frances Mrs, r 943, 10th.
Billa Florencia Mrs, h 2014 Franklin av.
Billadeau Henry (Luanna M), carp, h 710 S 33d.
Billick Paul H, bussboy U S Grant Hotel, r 944 State.
Billie Frank J, sta opr S D Oil Stations, r 1135, 11th.
Billing Sarah (wid John), h 2474 G.
Billings Douglas M (Margret), h 4756 Marlborough dr.
Billings Elmer W, auto opr Owl Taxi Co, r 1421 B.
Billings Henrietta C (wid Geo), h 3415 Valle av.
Billings J M, r 238 Bway.
Billings Louis H (Amelia J), auto opr, h 1491 Market.
Billings Mabel, r 4756 Marlborough dr.
Billings Margaret E, r 4756 Marlborough dr.
Billings Nathan A, surveyor, r 646 A.
Billings Roy L, hlpr Showley Bros, r 238 Bway.
Billingsley Betty (wid Nicholas), h 1164, 20th.
Billingsley May J (wid L W), h 4526 Mission dr.
Billingsley Nellie (wid J M), r 4075 Ohio.
Billon Alfd C, tile str, h 315 W Robinson av.
Billon Henrietta R Mrs, r 725 Bway.
Billow Geo (Elizabeth), h 3072 Works av.
Bills Albt V (Mary A), dentist 1513 Grove.
Bills Amy Mrs, r 745, 12th.
Bina Benj, lab, r 245, 9th.
Binder Katie E (wid D B), r 2144 Julian av.
Binder Louise, r 615, 8th.
Bing Harry E, student, r 2915, 30th.
BING WM S (Bessie E), Pres Calif Stamp Co, h 2915, 30th.
Bingham Ada B, r 4077 Sisson av, E S D.
Bingham Emelina, r 3936 Park blvd.
Bingham Frank T, plater F T Green, r 469, 7th.
Bingham Frank E (Agnes), h 1937 F.
Bingham Kate, h 4077 Sisson av, E S D.
Bingham Samuel M (Elizabeth), prop The Boston Store, h 2865 Albatross.
Bingham Theo, auto opr Smith Taxicab Co.
Binkley Minnie (wid L L), cook Isolation Hospital, N S D, r same.


J. L. STURZ
TAILOR
FOR
MEN AND
WOMEN
The services of our Alteration Department may save buying an expensive suit
510 B ST.
Near Strand Theatre

THE AGNEW SANITARIUM AND HOSPITAL FIFTH AND BEECH
Fully equipped to handle all cases requiring medical attention, particularly surgical, obstetrical and children. General nursing care by graduate nurses.


POULTRY, BEES, GARDEN SUPPLIES
LIVE and DRESSED POULTRY
643-649 G ST.
COR. SEVENTH
STILES POULTRY SUPPLY CO.

Binard Morris (Minnie), atty 1007, 5th, rm 911, h 1002 Robinson av.
Binney Fredk A, real est 860, 17th.
Bintliff Martha B Mrs, r 1522 College, La Jolla.
Birch Gertrude M, r 2861 E.
Birch G Hubert, r 2861 E.
Birch Jos F jr (Universal Windshield Deflector), r 218 West C.
Birch Walter (Harris Seed Co), h 2861 E.
Birch Walter jr (Harris Seed Co), r 2861 E.
Birchall Cath, student, r 3791 Fairmount av, E S D.
Birchall Esther M Mrs, slswmn Heller's, r 3791 Fairmount av, E S D.
Birchall John T (Esther), barber 424 E, h 3791 Fairmount av, E S D.
Birchall Jos C, student, r 3791 Fairmount av, E S D.
Birchard Mason (Etta G), h 429, 18th.
Bird Alexander L (Mary E), agt Union Ice Co, h 3702, 5th.
Bird Alice B, r 7769 Eads, La Jolla.
Bird Chas, waiter San Diego Coffee Club, r 830, 8th.
Bird Chas H (Margt), clk, h 3750 Reed av, E S D.
Bird Chester B (Estella F), baker, h 2676 C.
Bird Clark A (Cora B), batteryman J Stanley La Sha, r 304 W Robinson,
Bird Everett S (Elma E), baker G P Wilkinson, r 3863, 5th.
Bird Fredk W (Emma), clk, h 950, 9th.
Bird Geo W, driver Union Ice Co, r 3700, 5th.
Bird Gertrude N, with The Boston Store, r 1636 Dale.
Bird Jas A, bottler The Distilled Water Co, r National City.
Bird Juanita, clk Bishop & Co, r 1636 Dale.
Bird P Douglas (Nellie E), h 1636 Dale.
Birdsall Edgar A (May L), porter Agnew Sanitarium, h 4400 Campus av.
Birdsall Frank M (Rilla), bkpr, h 3820 Arnold.
Birdsall Lucile, steno J S Schirm Commercial Co, r 3820 Arnold.
Birdsall Phebe R Mrs, r 421 Robinson av.
Birdsall Robt B (Blosser & Birdsall), r 3820 Arnold.
Birgl Geo (Elizabteh), lab, h 2765 Newton av.
Birkel John (Etta), messgr Spreckels Cos, h 57 Los Pinos av.
Birkenhauer Henry jr, h rear 2967 F.
Birmele Albt (Josephine A), h 4130 Cleveland av.
Birmingham Geo, mach, r 325 Market.
Birshwall H, r Golden West Hotel.
Birt John C (Emma B), h 2267 Logan av.
Birtch Elsie P, h 3920, 5th.
Bisbee Hatie L (wid J F), r 346 Kalmia, La Jolla.
Bisbee Robt A, h 346 Kalmia, La Jolla.
Bischoff Henry J (Bischoff & Thompson), r University Club.
Bischoff John N F (Sophie P), insp U S Navy, h 533, 21st.
Bischoff Rosa M Mrs, h 2963 J.
Bischoff & Thompson (H J Bischoff, A M Thompson), attys, 520 E, rm 806-807.
Bisenius Elvira, r 4374 Georgia.
Bisenius N J (Susan), h 4374 Georgia.
BISHER A C (Bisher's Truck Line), r Ramona.
BISHER'S TRUCK LINE (A C Bisher), Auto Freight Forwarders, Daily Trips to and from Ramona Cal, 325, 4th, Tel Home 4208. (See page 74).
Bishop Arthur R (Agnes E), asst sec S D Lands Inc, h 345 W Laurel.
Bishop Beth V, bkpr Union-Tribune, r 3812 Herman.
Bishop Chas (Belle), carp, h 1106 F.
Bishop Cordis C Mrs, h 7592 Fay, La Jolla.
Bishop Don R, r 1334, 1st.
BISHOP EARL R (Lottie E), Telegraph Editor Evening Tribune, h 3984 Georgia.
Bishop Elsie M, with The Marston Co, r 4519 Bermuda av, Ocean Beach.

LEGS
ARMS
CRUTCHES
ARCHES
ELASTIC
BELTS
STOCKINGS
APPLIANCES
DEFORMITY APPARATUS



REPAIRING AT REASONABLE CHARGES
SAN DIEGO ARTIFICIAL LIMB CO.
1332 FIRST ST.
PHONE, MAIN 1677

STEWART & CASS
INSURANCE—BONDS—REAL ESTATE
228 B Street Phone, Main 1515

WASHING MACHINES
SEWING MACHINES
VACUUM CLEANERS
HEATING APPLIANCES
PORTABLE LAMPS
955 SIXTH STREET

Hartwell
ELECTRIC COMPANY

ELECTRICAL CONTRACTORS
LIGHTING FIXTURES
MOTORS, MOTOR REAIRING
MAZDA LAMPS
TELEPHONE, MAIN 318

Bishop Frank E, emp Benson Lmbr Co, r 2408, 2d.
Bishop Geo A (Mary L), Used cars 4162 University av, h 4050 Chamoune av, E S D.
Bishop Geo R, baker Snowflake Baking Co, r 2122 I.
Bishop Harland D, auto electr Western Auto Ignition Co, r 1241, 9th.
Bishop Harry R, painter The Robt Cordtz Co, r 620, 3d.
Bishop Jas O, branch mgr Auto Club of Sou Cal, r San Diego Hotel.
Bishop Laura M (wid J L), r 4050 Chamoune av, E S D.
Bishop Lewis, lab, North Island.
Bishop Ora (Lena), petty officer, h 1724 F.
Bishop Oscar (Mary E), h 4519 Bermuda, Ocean Beach.
Bishop Otto L, electr U S Radio Sta, Pt Loma.
Bishop Paul R (Zula D), motrmn S D Elec Ry Co, h 1768 Meade.
Bishop Phoebe (wid Wm), r 4162, 1st.
Bishop Robt G (Annie L), baker, h 2122 I.
Bishop School (Scripps Foundation), Marguerite Barton Head Mistress, Prospect, La Jolla.
Bishop Walter C (May-Bella), tinnekpr, h 3938 Idaho.
Bishop Wm (Ella), car repr S D Elec Ry Co, h 1954 Union.
Bishop Wm F (Blanche W), gardner, r 1969 Linwood.
Bishop Wm H (Matilda), h 1130 Ft Stockton dr.
Bishop Wyatt P (Adaline S), rancher, h 4626 Alabama.
BISHOP & COMPANY, Chas A Small Mgr, Cracker and Candy Mfrs, W Market ne cor Columbia, Tels Main 6600 and 6601, Home 1294.
Bisone Ceasar (Livina), waiter Waldorf Hotel, h 1420, 10th.
Bissell D L (Anna F), civ eng 1023, 2d rm 510, h 2909, 1st.
Bissell Geo A, clk American Legion, r 1430, 7th.
Bissmeyer Emma, r F A Bissmeyer.
Bissmeyer F A (Jane), r D 3, Bx 79-A.
Bitinis Angelos (Harito), botblk 332 C, h 2148 National av.
Bittaker Evelyn K, r 1715 Ft Stockton dr.
Bittaker Floyd A, vulc H F Bittaker, r 1715 Ft Stockton dr.
Bittaker Henry F (Winifred), auto tires 1256, 4th, h 1715 Ft Stockton dr.
Bitz Mildred A, steno Union Oil Co, r 1440, 6th.
Bivens Clara Mrs, h 2946 N.
Bivens Jesse C (Norma), meter rdr S D Cons G & E Co, h 3722 Richmond.
Bivens Nova H, clk Union-Tribune, r 1212 Hayes av.
Bixby Ralph L (Lucille M), creamery 514 University av, h 3844, 8th.
Bixby Vernon C (Courtney R), h 3994 Park blvd.
Bixman Wm A (Anna K), watchmn S D Elec Ry Co, h 2971 Imperial av.
Bjarnason Steingrimua (Eva) (Home Furniture Co), h 3722 Granada.
Bjarnson Stephen (Jennie E), mgr Barnson Realty Co, h 3644 Texas.
Bjork Elma C, nurse, h 1977 Woolman av.
Bjornstad Alice, student State Normal Sch, r 3783 Grim av.
BJORNSTAD J HERMAN (Dagmar A) (Dixie Lumber & Supply Co), h, 3783 Grim av.
Bjornstad Marjory, r 3783 Grim av.
Black Arthur E (Hazel L), meter rdr S D Cons G & E Co, h 3928 Oregon.
Black Cleve G (Cora), baker, h 1946 Harrison av.
Black Edmund, r 3725 Georgia.
Black Edwd N (May Lee), chf dep constable 1049 Front, h 2966 Kalmia.
Black Emil C (Jessie S), phys 504 University av, h 4094, 4th.
Black Eudora E, h 765, 10th.
Black Geo, bootblk Claude Hentsel, r 562, 4th
Black Geo V, slsmn Hazard Gould & Co, r 4040 Oregon.
Black Hazel (wid J F), h 3024 Ivy.
Black Henry W (Cora), meat ctr Chas S Hardy, h 4238 Cherokee av, E S D.
Black Jessie Mrs, h 1109 Bway.

Johnson-Saum Company
FUNERAL DIRECTORS
LADY ASSISTANT
N. W. Cor. Fourth & Ash
TELEPHONES SUNSET, MAIN 158 HOME 1158

NAT McDOWELL
Real Estate
No matter what you want, see us
Residences
Business Property
Ranches
Insurance
912 3rd St.
MAIN 4348

SERVICE BRANCH
936
SECOND STREET
NEAR BROADWAY
SAN DIEGO

SAVAGE TIRES

HAVE YOU SEEN THE SAVAGE SERVICE CREED?

Black Jas (May A), foremn S D Cons G & E Co, h 3080 Clay.
Black Jas (Mary), h 1929, 30th.
Black John, r 1023 Front.
Black John (Carrie L), h 1669 Columbia.
Black John D Major, h 1212 W Hunter.
Black Lillie B (wid H C), r 4503 Georgia.
Black L, clk Chas S Hardy, r 4238 Cherokee.
Black Mary (wid John), r 1948 Harrison av.
Black Medicine Co Inc, A J Salisbury mgr, 756 Front.
Black Minnie (wid T M), h 525 Kalmia.
Black Peter McD (May M), foremn McCormick Lmbr Co, h 3054 Main.
Black Royal G, drftsmn Union Title Co, r 1727, 4th.
Black Wm B (Gertie), truck drvr, h 4333 Mississippi.
Blackall Catherine (wid Chas), h 2235 Imperial av.
Blackburn Geo, mach Marine Salvage Co, r 1142 Union.
Blackburn J H, lab, North Island.
Blackburn Jess L (Elizabeth), barber F J Peiper, h 941, 12th.
Blackburn Mary Mrs, milliner, h 702 C.
Blackburn Walter K, engr The Ernsting Co, r 2461 C.
Blackler Saml (Ida W), h 1520 Madison av.
Blackman Andw, reedwkr Dryden & Von Briesen, r 4530 Oregon.
Blackman Florence B, student, r 4236 Maryland.
Blackman Frank R, clk Edwd Streicher, r 715 Bway.
Blackman John E (Ada B), h 4154 Lark.
Blackmer Chas H, r 4603 Santa Monica av, Ocean Beach.
Blackmer John K, violin mkr, 4851 Newport av, Ocean Beach.
Blackmer Lewis W, poultry, 4603 Santa Monica av, Ocean Beach.
Blackstone Andw R (Maude), watchmkr A H Dauchy, h 1941 Front.
Blackwell Ann B, steno, r 4337 Idaho.
Blackwell Chas J, porter C H Reifsnider, r 136 F.
Blackwell Danl W (Berdie I), carp, h 4337 Idaho.
Blackwell Helen Mrs, h rear 4485 Utah.
Blackwell Joel W (Bessie W), carp, h 5045 Newport av, Ocean Beach.
Blackwell Mary E (wid J R), music tchr, 3562 Utah.
Blackwell Paul, appr Hoffman's Machine Shop.
Blade Isaac P (Emma M) (McCaffrey-Blade Co), h 3969 Illinois.
Blades Albt R (Floe), cook, h 421, 12th.
Blades John H (Prudence L), lab, h 421, 12th.
Blaine Cath, opr Pac T & T Co, r National City.
Blaine Frances Mrs, h 2478 Congress, N S D.
Blaine Otis E (Grace), exp 1010 Bway.
Blair Alfd (Ida), shtmtlwkr C E Lewis, h 3926 Eta.
Blair Burton J (Ida E), barber H W Gross, h 1651 Puterbaugh.
Blair Chas E, student, r 3926 Eta.
Blair Hazel Mrs, prop Eberhardt Apts, h 1504 India.
Blair H Horton, v-prin Logan Heights Sch, r Y M C A.
Blair Jos, stablemn P M Dairy Co, r 1724 Logan av.
Blair Natalia M, telep opr Sou Title Guaranty Co, r 1486 B.
Blair Robt J (Ethel B), abstractor Union Title Co, h 2712 Granada av.
Blair Thos P (Elizabeth M A), sheet metal works 750, 4th, h 4046, 3d.
Blair Wilbur A (Maxine), hlpr Otis Elev Co, h 3035 Newton av.
BLAIR WM E (Mary W), Representative Pacific Mutual Life Ins Co, 208 Watts Bldg, 520 E, Tel Main 3184, h 1486 B, Tel Main 308.
Blaisdell Augustus H (Mabel M), bldg contr 3616 Curlew.
Blaisdell Mabel, maid U S Grant Hotel, r 3616 Curlew.
Blaise Henry J (Agipita), gro 1203 India.
Blake Apartments, 401 Spruce.
Blake Dean (Helen M), observer U S Weather Bureau, r 128, 26th.
Blake Edgar S (Margt E), ticket agt Santa Fe Rv, h 817, 9th.
Blake Elsie F, tchr Florence Sch, r 1545, 2d.

4% ON SAVINGS DEPOSITS
$1.00 OPENS AN ACCOUNT
SOUTHERN TRUST & COMMERCE BANK
U.S. GRANT HOTEL BUILDING

PROCESS PATENTED BY THE SPRECKELS "SAVAGE" TIRE COMPANY SAN DIEGO, CALIF.
GRAFINITE TUBES
THE ONLY INNER TUBE GUARANTEED NOT TO STICK TO THE CASING

Greenwood Cemetery and Crematory

PHONE. MAIN 477 **40TH AND IMPERIAL AVE.**

WHY WORRY?



Drawing $50 per week

HERBERT N.
NEALE
General Insurance

Accident and Health
Automobile
Burglary
Fire
Compensation
Liability
Plate Glass
Fidelity Bonds
Surety Bonds

GEN. AGT.
OCEAN
ACCIDENT AND GUARANTEE CORP. LTD.
of London

All Casualty Losses Adjusted by This Office

443 SPRECKELS BLDG.

WHY WORRY?



Drawing $50 per week

Blake Florence, tchr Logan Heights Sch, r 1545, 2d.
Blake Geo E (Alice), prop Robin Apts, h 1140, 21st.
Blake Jas T (Adele), h 919, 5th.
Blake Jos P (CatherineC), h 1221, 31st.
Blake Lucius E, cigar mkr A Sensenbrenner Sons, r 835, 6th.
Blake Margaret E Mrs, waiter Palm Cafe, r 817, 9th.
BLAKE, MOFFITT & TOWNE, J F Weir Mgr, Wholesale Paper, Stationery, Twine and Cordage, 527-528 Union Bldg, 235 Bway, Tels Main 3158, Home 2465.
Blake Robt W, h 3520 Granada.
Blake Walter T (Ella H), h 3726, 29th.
Blakeley Gaylord S (Alice), slsmn, h 2131 B.
Blakeley Jos H, h 3945 Oregon.
Blakeman Edson W (Mabel H), h 4030 Colonial av, E S D.
Blakeman W C, eng S D & Ariz Ry, r 912 S 26th.
Blakeney Heberden B (Genevieve M), carrier P O, h 4034, 1st.
Blakiston John R (Caroline E), h 4124 Olive av, E S D.
Blakley Clare J (Gladys) (John Blakley & Son), h 3031, 5th.
Blakley Glenn A (Ethel L), auto opr Pac Wood & Coal Co, h 4362 Proctor pl.
Blakley John A (Ennie E) (John Blakley & Son), h3031, 5th.
Blakley John & Son (John and C J), garage 2762, 5th.
Blaksley Alice S Mrs, with The Marston Co, r 2131 B.
Blalock Edwd E (Angelina M), mach, h 3236 Filbert.
Blanc Arthur E, student, r 3181 Webster av.
Blanc Frank L, h 3470 National av.
Blanc Henry (Jennie E), prop, h 4468 Highland av, E S D.
BLANC OLAN R, General Merchandise, Julian, Cal. (See adv Julian Sec.)
Blanchard Addie(wid E A), h 3103 L.
Blanchard Eloise Mrs, bkpr Rohde Bros, r Ocean Beach.
Blanchard Ernest C, lab San Diego Poultry Assn, r 1124 S 27th.
Blanchard Frank S, barber Maryland Barber Shop, r 731, 12th.
Blanchard Ira L (Cora I), oil sta opr S D Oil Stations, h 2075 Irving av.
Blanchard Sallie, clk, r 2045 Dale.
Blanchard Wm C, fuel and feed 4124 S 27th.
Blanchard Wm F (Marie), waiter U S Grant Hotel, h 4652 Larkspur, Ocean Beach.
Blanchard Wm J (Ethel L), h 4828 Orchard av. Ocean Beach.
Blancheri Leon (Mabel F), asst mgr Lory Parisian Clng & Dyeing Co, h 3839, 7th.
Blanco Aurellis, lab, Chas S Hardy, r 2549 Jefferson, N S D.
Blanco Harry, clk, r 346, 14th.
Blanco Jose (Marie), h 3040 Jarvis, Pt Loma.
Blanco Vivian Mrs, r 3040 Jarvis, Pt Loma.
Bland Bessie Mrs, h 3761 Herbert.
Blaney Cadwallader W, bkpr Normandy Sea Food Co, h 11 Evans.
Blaney Elizabeth S (wid Douglas), h 11 Evans.
Blanford Nora (wid Robt), r 4623 Florida.
Blanken Louis G (Lenola B), bkpr S D Savings Bank, h 409, 27th.
Blankenburg R Fred (Kathryn C), sec-treas and mgr S D Glazed Cement Pipe Co, h 3685, 8th.
Blankendeckler Robt, r 2886 Adams av.
BLANKENHORN-HUNTER-DULIN CO, Kenneth C Dulin Representative, Investment Securities, 4th Floor First National Bank Bldg, 1007 5th, Tel Main 5586. (See left top lines).
Blankenhorn Wm F, h 3050 Works av.
BLANKENSHIP.BOB (Byrd C), Investments, 310 First National Bank Bldg, 1007, 5th, h 142 W Laurel.
Blankenship Maria D (wid Jas P), h 453, 13th.

GOODYEAR FABRIC CORD AND SOLID TIRES

J. P. LAURSEN
GIVENS BEADLESS TIRES
11TH AND MARKET STS. MAIN 853

LEE TIRES SMILE AT MILES

A. V. JEDLICK LADIES' TAILORS
"The House of Individuality" 1131 SIXTH ST.

Blankenship Wm (Ella B), car clnr, r 1039 K.
Blanton Robt P (Trixie) (Blanton & Wallace), h 3773 Klauber av, E S D.
Blanton & Wallace (R P Blanton, W H Wallace), garage 708, 2d.
Blanz Wm, meat ctr, r 1401 J.
Blase Elmer H, stock clk Goodyear Tire & Rubber Co, r Lemon Grove.
Blaser Werner (Blanche S), radiator repr Peterson Bros, h 3009 Grape.
Blatt Geo, h 574, 15th.
Blattner Wm M, cook Portola Cafe.
Blaydes John, student, r 3713 Colonial av, E S D.
Blaydes Julia J (wid J C), h 3713 Colonial av, E S D.
Blazier Everett, r 4485 Kansas.
Blechschmidt Albin G (Paula), h 4194 Scott av, E S D.
Blechschmidt Arthur C, clk S D news Co, r 4194 Scott av, E S D.
Blechschmidt Fred R, pic framer C H Church Co, r 4194 Scott av, E S D.
Blecker David, sht met wkr Perry & Christenson, r Hotel Schneider.
Blecker Louis, sht met wkr Perry & Christenson, r Hotel Schneider.
BLEDSOE COMPANY THE, H R Bledsoe Pres and Mgr, F W Holland Sec, Furniture, Carpets, Draperies, etc. 6th ne cor C, Tel Main 4704. (See right bottom lines and Classified Furniture).
BLEDSOE HENRY R (May), Pres and Mgr The Bledsoe Co, h 1344 Granada av.
Bleecker H Glenn (Meta L), clk P O, h 3580 Arizona.
Bleifuss Otto H (Mary C), prop El Dorado Apts, h 2229, 2d.
Bleifuss Roy F (Kathryn), mgr ins dept Park-Grable Inv Co, h 3710 Kite.
Bleil Caroline E (wid P C), h 3018 Elm.
Blend Ralph S (Minnie C), chiro 1023, 2d, rm 503, h 3015 L.
Blendes Harris (Dinah), tailor, h 735, 2d.
Blesch Geo F (Emma), with The Marston Co, r 4173 Cleveland av.
Blessing Mich J (Bertha C), h 3088 Thorn.
Blethen Arthur E (Jennie B), dep City Tax Coll, h 2034, 30th.
Blethen Jennie B Mrs, real est, 2034, 30th.
Blethen Persis B (wid J B), r 1079, 21st.
Bley Conrad (Gertrude), carp, h 3126 Logan.
Bley Konrad (Lena), lab City Operating Dept, h 2850 Main.
Bley Wm, lab, r 2850 Main.
Blight W, motrmn S D Elec Ry Co, r 757, 11th.
Blish Mary T Mrs, nurse, h 1567, 3d.
Bliss Dwight A (Annie L), r 1008, 21st.
Bliss Fredk A (Jennie), clk Santa Fe Ry, h 1947 Albatross.
Bliss Wetmore H (Emma), carp, h 114. Arbor dr.
Bliss Wilber F (Eleanor B), v-pres State Normal Sch, h 1435 Meade av.
Blivins Minnie I Mrs, hairdrsr, r 529, 5th.
Bloch Christine (wid Constantine), r 3209 Grim av.
Bloch Rose M, tchr Lincoln Sch, r 3825 Menlo av.
Bloch Wm (Rose N), h 3825 Menlo av, E S D.
Blochman Co The, L A Blochman pres, inv, 964, 5th, rm 224.
Blochman Lawrence G, student, r 3260, 1st.
Blochman Lucien A (Haidee G), pres The Blochman Co, h 3260, 1st.
Block Anna M, clk Whitney & Co, r 3004 Myrtle av.
Block Harry, dentist 1007, 5th, rm 610, r 1319, 5th.
Block Robt C (Suson H), h 3546 Roy.
Blocker Annie E (wid J L), h 1711 Columbia.
Blodgett Clarke A (Etie M), collr, h 3755, 3d.
Blodgett Edwin H, spc officer Sou Trust and Commerce Bank, h 4325 Cleveland av.
Blodgett Grace, clk, r 319 Plaza.
Blodgett Ivy, student, r 4325 Cleveland av.
Blodgett Minnie (wid John), maid Hotel Barbara Worth.

THE MODEL MARKET
Meats, Fish Eggs, Butter
CLOSEST TO FIFTH AND BROADWAY
NEAREST TO ALL DEPARTMENT STORES
Broadway bet. Fifth and Sixth Sts.
MAIN 2137

DON'T FAIL TO VISIT THE
ALASKA CURIO AND FUR STORE
M. B. BALES
Complete line of Alaska Army, Navy and California Souvenirs
Most complete line of Mocoasins in the city
Furs Sold, Remodeled and Repaired
333 W. Broadway
SAN DIEGO HOTEL
923 FIRST ST.

REAL ESTATE CITY AND COUNTRY
E. E. SELMSER
719 F Street Tel. Main 2948
LOANS AND FIRE INSURANCE

HARRY FISHER & CO.
GENERAL INSURANCE, REAL ESTATE, BONDS
240 C STREET

Blodgett Myrtle M, telep opr Sou Trust and Commerce Bank, r 4325 Cleveland av.
Blodgett Nina, opr Pac T & T Co, r 4325 Cleveland av.
Blodgett Orren A (Blodgett & Ramsey, r 4046, 8th.
Blodgett & Ramsey (O A Blodgett, C T Ramsey), garage 829 University av.
Bloedt Arnold (Louise), mgr S D Cons Brewing Co, h 105 Hawthorne.
Bloeser John S, prop Haddon Hall Hotel, h 1334, 7th.
Bloess Caroline Mrs, bkpr City Ornamental Iron Wks, r 2061 Franklin av.
Bloess Rudolph G (Caroline) (City Ornamental Iron Wks), h2061 Franklin av.
Blomberg Anna C (wid Aug), h 4240 Mission dr.
Blomgren Mary, C maid, 3170 Curlew.
Blomquist Frank G, waiter, r 1334, 1st.
Blomster A G, r Golden West Hotel.
Blondell Edw (Katherine), h 3976 Eagle.
Blood Fred G (Emma), atty 964, 5th, rm 507, h 4025 Cherokee av, E S D.
Blood N A, troublemn S D Cons G & E Co, r Lakeside.
Blood Rose Mrs, r 2304 Adams av.
Bloom Alberta, clk Mrs Eugenie Kremer, r 644 C.
Bloom Edwd F (Lillian W), h 4502 Cleveland av.
Bloom Eric F (Minnie L), tailor, h 3728 Utah.
Bloom Gus F (Annie), woodstone seter S D Tile & Woodstone Co, r 4196, 4th.
Bloom John, r 3370, 31st.
Bloom John (Marie), h 4919 Del Monte av, Ocean Beach.
Bloom Louella (wid F O), nurse, h 644 C.
Blosser B F (Blosser & Birdsall), r 3820 Arnold.
BLOSSER & BIRDSALL (B F Blosser, R B Birdsall), Vulcanizing, Retreading, Auto Tires and Accessories, 1224, 4th. (See page 7).
Blossom Wm G, slsmn, r 1048, 6th.
Blount Chas (Matilda J), auto opr, h 3434 Cabrillo av, E S D.
Blount Matilda,houskpr 2001 Sunset blvd.
Blue Cross Veterinary Hospital, Geo W Foleschow prop, 1036, 1st.
Blum Fredk H (Sarah E), shoe repr, h 530, 20th.
Blum Jos A, shoemkr Shoecraft Shoe Repg Co, r 530, 20th.
Blumberg Abraham (Sophie S), cloaks and suits 1026, 6th, h 4040 Alameda dr.
Blumberg Harry, student, r 4040 Alameda dr.
Blumberg Jas, r 1114 C.
Blume Bruno E, clk Union Oil Co, r 4196, 4th.
Blume Eric, grinder Southwest Optical Co, r 4196, 4th.
Blume Fred G (Louise), comp Watson-Jones Inc, h 4731, 34th.
Blumell Max (Mercedes), fishermn, h 822 W Juniper.
Blumer Fred L (Julia J), sec-treas S D Manufacturing Assn, h 1832, 1st.
Blumquist John, r 1471, 8th.
Blurock Edwd W (Florence M), dentist Dr J M Wilson, h 402 Spruce.
Blush Harry H (Winifred E), planermn, h rear 2182 Julian av.
BLYTH, WITTER & CO, Fred J Toole Local Mgr, Bonds and Investments, 624 First National Bank Bldg, 1007, 5th.
Boa Minnie H, nurse, r 1452, 6th.
Boach Frank (Tillie J), h 1233 Hendricks av.
BOADWAY BROS (L A and O E Boadway), Department Store 845, 5th, Tel Main 692.
Boadway Leslie A (Bertha M) (Boadway Bros), r Pasadena, Cal.
Boadway Odber E (Maud L) (Boadway Bros), r Pasadena, Cal.
Boag Roma, waiter, r 1161, 5th.
Boal John E, v-pres S D Lands Inc and pres Sweetwater Water Corp, r National City.
Boals Geo L, r Golden West Hotel.

I. L. ENO
KODAKS
PHOTO SUPPLIES
PICTURE FRAMING
419 BROADWAY
PHONE, MAIN 1676



TIRES AND ACCESSORIES
AUTO TIRE CO.
5th and A
Main 2404

George F. Otto & Son Florists and Nurserymen
NURSERY, 35TH AND NATIONAL AVE. PHONE. MAIN 7086
FLORAL DEPOT Cor. SIXTH and B
PHONES MAIN 759 HOME 1207


Pianos
Player Pianos
Thearle Music Co.
640 Broadway
"The World's Best"


Board of Education, Health and Development Dept, I D Webster Medical Insp, 948, 3d, rm 509.
BOARD OF WATER COMMISSIONERS, Chas E Sumner Pres, Luril Palmer Sec, Horace B Day, Horace Aughe, City Hall, 3d floor.
Board Sherman A (Emma), motrmn S D Elec Ry Co, h 2249 Woolman av.
Board Wm J (Adelaide), conf 318 E, r 319 Plaza.
Boardman Geo E (Mildred), asst cashier Santa Fe Ry, h 1128, 26th.
Boardman Lucy A Mrs, r 2903 Thorn.
Boardman Margt (wid J W), h 4514 Maryland.
Boardman Warren (Ruth), mgr Panama Soap Co, h 5146 Brighton av, Ocean Beach.
BOARDS. For all County and City Boards see Miscellaneous Section Front of Book.
Boaz Ghio B, slsmn General Cigar Co Inc, r 1100, 22d.
Bobbio Anna, lndrs City Board of Health, r 5371 Gaines, N S D.
Bobbio Mary, cooks hlpr City Board of Health, r 5371 Gaines, N S D.
Bobbio Peter (Amelia), lab Chas S Hardy, h 5371 Gaines, N S D.
Bobzein Carl H, mach West Coast Engine Co, r 1207 G.
Bockoven Inez Mrs, housekpr Esmeralda Apts.
Bockoven Lewis M (Bilie M), res engineer Pac Tel & Tel Co 861, 6th, rm 621, r 3978 Louisana.
Bode Ernest G, gro 4598 University av, E S D.
Bode Fredk A (Bessie), genl foremn City Park Dept, h 4475 Arizona.
Boden Alice J, lndrs Elec Lndy Co, r 4520 Campus av.
Boden Annie M C, r 4520 Campus av.
Boden Edwd, r 4520 Campus av.
Boden John (Nellie), mech, h 4520 Campus av.
Boden Kath M, printer Arts & Crafts Press, r 4520 Campus av.
Bodendeck Wm G, auto opr Union Ice Co, r 2181 Harrison.
Bodette Dollie V, clk Am Ry Exp, r 1406 Van Buren av.
Bodette Wm (Lucilia I), auto opr Coco Cola Bottling Works, h 1406 Van Buren av.
Bodewig A F, h 106 West B.
Bodfish Emma,clk Showley Bros, r 3838, 32d.
Bodgett Grace M, clk W H V Berlin, r 319 Plaza.
Bodhy H R, r 615, 8th.
Bodie Wm D (Leona K), mech, h 2106 State.
Bodmer Reynold P, real est 642 F, r 943, 10th.
Bodnar Michl R, branch mgr Jennings Talbot Chem Co, r 868 Union.
Bodtke Margaret L, toilet parlors 1007, 5th, rm 926, h 3685, 3d.
Bodtke Rosa P Mrs, r 3685, 3d.
BOECK V L (Elvira C), Successor to Mrs. Jack Thornton, Printing, Engraving, Multigraphing, Duplicating, Stenography and Addressographing. Direct Advertising, 614-616 First National Bank Bldg 1007, 5th, Tel Main 1983, h 3808 Willow, Loma Portal, Tel Main 207. (See insert at beginning of Classified.)
Boeckh Pauline Mrs, hskpr Brunswick Hotel.
Boegeman Dwight, clk J A Giovanazzi, r 430, 17th.
Boegeman Frank S Margaret), brklyr, h 430, 17th.
Boegeman Harry A, appr Gustav Wolf, r 430, 17th.
Boegeman F Wilbur (Eva M), routemn Sanitary Ice Cream Co, r 430 17th.
Boegen Arthur V, auto opr Liberty Special Delivery, r 3937, 8th.
Boegen Kate (wid Louis), h 3937, 8th.
Boehm Fred J (Rochelle), r 244 W Fir.
Boehm Paul W (Bessie E), h 1055 Lincoln av.
Boehme Marie, waiter Belle B Peckham, r 741, 11th.
Boehmke Henry, emp Chas S Hardy, r National City.
Boehrig Chester, student, r 1529 A.
Boehrig GeoF (prop Johnson Cigar Co) and (Forester & Boehrig), h, 3302, 3d.

IRWIN & CO.
HAY, GRAIN, FLOUR, MILL FEEDS, POULTRY FEEDS, GRAIN BAGS, WOOL BAGS, SACK TWINE, COAL
Main office FOURTH AND K
PHONES: MAIN 440 HOME 1440

STEWART C. KENDALL
General Insurance
309 First National Bank Bldg.
Telephone MAIN 2941

FORD BARNES CO.
1055 SECOND STREET
SAN DIEGO OIL STATIONS
HOOD TIRES AND TUBES
McGRAW TIRES AND TUBES
MONOGRAM OILS AND GREASES
UNION GASOLINE
MOTOREZE AND ARISTO MOTOR OILS
TUNGSTEN SPARK PLUGS

FIELD-AUSTIN SAFE CO. 1131 THIRD STREET TELEPHONE, MAIN 764
SAFES - FILES - DESKS - SUPPLIES

Boehrig Pearl B Mrs, h 3055 Kalmia.
Boehrig Wilhelmina E (wid E M), h 3300, 3d.
Boehrig Wm A (Nora), pillow top mfr, h 1529 A.
Boele Engle A (Pauline M), h R D No 3, Bx 55 Boundary.
Boeschen Esther Mrs, r 4587 Terrace dr.
Bogar Fred (Rebecca) (The Ruth), h 643, 6th.
Bogardus B Frank jr, lab Johnson Cigar Co, h 556, 14th.
Bogart Ada, r 1627 Lincoln av.
Bogart Chas E, slsmn, r 1627 Lincoln av.
Bogart Clara, r 1627 Lincoln av.
Bogart Elwood S (Lillian), h 214 Southlook av.
Bogart Frank W, supt, r 1627 Lincoln av.
Bogart Frank W (Clara E), slsmn, h 4416 Park blvd.
Boget Chas C, h 3821 Alpha.
Boget Ruth E Mrs, tchr, r 4730 W Panorama dr.
Boggeln Alfred C (Lillie A), cement finisher, h 1030, 11th.
Boggeln J Ewart (Floy), cashier Pac Steamship Co, h 1444 A.
Boggs Carrie Mrs, h 661, 15th.
Boggs Katherine F (wid A W), slswmn Owl Drug Co, h 417 Date.
Boggs Lloyd, vegetablemn U S Grant Hotel, r 1545 Columbia.
Boggs Stephen H (Nettie E), millmn, r 1545 Columbia.
Bogue Stephen (Mary), tire insp, h 3236, 31st.
Bohan P H, r 225 C.
Bohannon Cornelius I (Katherine), rest 894 Prospect, La Jolla.
Bohe Edwd J, cigar mkr A Sensenbrenner Sons, r 4431 Arch.
Bohlke Fredk A, r 2244 L.
Bohlke Matilda B, pkr Bishop & Co, r 2244 L.
Bohlke Theo C, driver P M Dairy Co, r 2244 L.
Bohlke Wm F (Bertha M), lab P M Dairy Co, h 2244 L.
Bohlman Anna, seam W F Taylor, r 1304, 2d.
Bohnenkemper May Mrs (wid Geo), r 807, 10th
Bohnham Manley, driver P M Dairy Co, r 326 W Cedar.
Bohrer Elizabeth Mrs, nurse, r 312 Cedar.
Boht Edwd, student, r 4431 Arch.
Boht Edwd J (Kate B), cigar pkr, h 4431 Arch.
Boht Maxine, student, r 4431 Arch.
Boicourt Grace L, h 1542 Monroe av.
Boilard John (Jane M), h 2452 N.
Boillot Chas E (Josephine M), janitor S D Elec Ry Co, h 3786 Albatross.
Boillot Edmond A (Mae L), gro 127 W Robinson av.
Boisseree Pierre (Hazel P), slsmn L C Masten, h 2224 Adams av.
Bojorguez Ramon (Mary), lab, h 1665 National av.
Bokman Jose C (wid F B), r 4163 Florida.
Bolan Mary W, phys director Y W C A, r 1245, 11th.
Boland Lillian M, hskpr, r 3026 Boston av.
Boland Thos (Ella), h 3869 Swift av, E S D.
Boland Wm H (Marguerite), h 3945 Alameda dr.
Bolbrugge Carl E (Clara A), h 1445 Front.
Bolbrugge Clara A, steno Sou Title Guaranty Co, r 1445 Front.
Boldrick Geo F (Beatrice W), v-pres Boldrick Shoe Co, h 3922 Ibis.
Boldrick John E (Eleanor H), sec-treas Boldrick Shoe Co, h 4240 Arden Way.
Boldrick Shoe Co, W T Boldrick pres, G F Boldrick v-pres, J E Boldrick sec-treas, 946, 5th and 537 Bway.
Boldrick Thos (Eliza), cashier Boldrick Shoe Co, h 4232 Arden Way.
Boldrick W Thos (Flossie E), pres Boldrick Shoe Co, h 1005 Bush.
Boldt Henry, waiter U S Grant Hotel, r 856, 5th.
Boles R Frank (Bessie E), pressmn S D Cons G & E Co, h 3100 Franklin av.
Boles W H, r Hotel Lubin.


STOLL'S
Multigraph Shop
AND
Advertising Bureau
MAIN 16
210 Watts Building
MULTIGRAPHING
ADDRESSING
TYPEWRITING
MAILING
MIMEOGRAPHING
MAILING LISTS
Public Stenographer
L. M. STOLL, MGR.

FRANK A. HUNECK
FURS
MASONIC TEMPLE
1401 Fifth

More Value for Less Money
WHITING-MEAD COMMERCIAL CO. OF SAN DIEGO
Plumbing Material, Paints, Pipe, Hardware, Roofing Paper, Electric Goods, Wall Board, Sash and Doors, Wrecking Department
OFFICE AND WAREHOUSE, FIRST N. E. COR. G PHONE, MAIN 709

Property Managers and Rent Collectors

LOUIS C. MASTEN
Real Estate and Insurance
TIMKEN BUILDING

Boley Fred N, mech D E Lewis, r 1871, 5th.
Bolger Edwd (Harriett), h 1871 Altamira pl.
Bolger Francis, clk S D Cons G & E Co, r 1871 Altamira pl.
Bolin Leland J (Mildred M), h 2510 B.
Bolin Wm A, lab Standard Oil Co, r 2184 Logan av.
Boll Anna, mgr Illinois Apts, h 505 W Grape.
Bollard Grace, emp sec Y W C A, r National City.
Bollerman Agnes A, wrapper Holzwasser's, r 2809 Imperial av.
Bollier Alfred, r 1231, 11th.
Bollin Adolph (Addie), h 514 W Ivy.
Bolling Beverly D (Sarah O), h 3640 Louisana.
Bolling Beverly F, batterymn Yankee Battery Mfg Co, r 3640 Louisana.
Bolling Frank G (Anna L), h 4716 Works av.
Bolling John L (Goldie L), acct S D & Ariz Ry, r 636 C.
Bollinger Marie (wid Alex), h 292 S 40th.
Bollman Andw J, h 3500 El Cajon blvd.
Bollman Floyd C, asst teller Sou Trust and Commerce Bank, r 4321 Goldfinch.
Bollman Geo M (Mary B), h 2268 Market.
Bollman Geo M jr, r 2268 Market.
Bollman Mollie E (wid Chas), h 4321 Goldfinch.
Bollong Jos E (Hazel F), acct, h 332 Dodson.
Bollong Neil R (Eugenia R), h 831, 16th.
Bologna Peter (Rosie), h 2053 Columbia.
Bolonie Jas (Rosie), fishermn, h 521 W Fir.
Bolting C Stuart (Isadore L), mech, h 1527 Fern.

BOLTON COMPANY, W A Bolton Pres, N B Bolton Sec. Fire-Life-Accident Insurance and Bonds, 308 Watts Bldg, 520 E. Tel Main 4358. (See right top lines and page 43).

Bolton Fred R (Mollie A), real est 1007, 5th, rm 625, h 3819 Georgia.

BOLTON NELLIE B MRS, Sec Bolton Company, r 4033 Alameda dr, Tel Hillcrest 1038-W.

BOLTON WALTER A (Nellie B) (Bolton Company), District Mgr Mutual Life Insurance Co of New York, 308 Watts Bldg, 520 E. Tel Main 4358, h 4033 Alameda dr, Tel Hillcrest 1038-W.

Boltz Jennie A (wid W F), r 1318 State.
Bomar Mattie (wid Thos), r 628 S 33d.
Bomar Wm T (Edna), lab, h 628 S 33d.
Bomba Jules, lndymn New French Lndy, r rear 1206 Cleveland.
Bombarger Albt J, electr, h 847, 10th.
Bomgardner Esther M, r 232 W Brookes av.
Bomgardner Irene, asst H C Grossman, r 232 W Brookes av.
Bomgardner Wm (Cecelia), h 232 W Brookes av.
Bon Air Apartments, 1915-21, 4th.
Bond Abraham H, r rear 130 West C.
Bond Alice, clk Hamilton's, r 3119, 31st.
Bond Arthur G, h 1210 Feldspar, Pacific Beach.
Bond A H, solr, r 320 Fir.
Bond Chas, r 841, 5th.
Bond Ella (wid Wallace), h 3356, 30th.
Bond Emily, steno, r 3356, 30th.
Bond Emma Mrs, r 1137 Bancroft pl.
Bond June M, telep opr S D & Ariz Ry, r 1640 Bway.
Bond Roy L (Dacie), auto opr Union Ice Co, h 2018 Madison av.
Bond Ruth, h 1331, 4th.
Bone Grace A, with The Boston Store, r 2002 Woolman.
Bone John C, dry gds 631, 5th, r 1360, 31st.
Bonega Louis, driver Pioneer Truck Co.
Bonesteel Gertrude, r 310 Elm.

UNIFORMS
MADE TO ORDER
JACK HORNER
NAVAL TAILOR
448
W. B'WAY

BATTERY
"EXIDE"
SERVICE
DELCO
REMY
KLAXON
CARLSON
AND
SIMPSON
Auto Electricians
UNION
AT C

LOUIS MASSIE WINN DOCTOR OF OPTOMETRY
EYES EXAMINED. GLASSES FITTED
TEL., MAIN 221 201 AND 212 WATTS BLDG. 520 E STREET

William J. Kettner
GENERAL INSURANCE
Tel., Main 2183 334-335 SPRECKELS BUILDING


EMMA EGBERT WILLIAMS
Manager
HEBRON HOME
FOR AGED PEOPLE
(Incorporated)
Undenominational
Established by EMMA EGBERT WILLIAMS
25 Years experience in caring for aged people
1825 NEWTON AVE.
PHONE, MAIN 3869
SAN DIEGO, CAL.

Bonesteel Percy S (Leona H), agt Metropolitan Life Ins Co, h 4031 Van Dyke, E S D.
Bonesteel V A, h 2037, 1st.
Bonfield Barbara, student, r 430 Walnut av.
Bonfield Haswell T, supt, h 430 Walnut av.
Bonfield Wm T (Sophia M), field mgr Steele Pkg Co, h 2756 Columbia.
Bonham Harry H (Marguerite), barber E R Kelsey, h 345 S Milbrae.
Bonham Maley T, air plane rigger, North Island.
Bonheim Burt B, slsmn Pacific Building Co, r 1344, 7th.
Boniface Edwd S (Mary A), h 1515 Madison av.
Boniface F Lee (Alice M), slsmn H W Painter, h 1060 Robinson av.
Bonine Antony N, carp, h 3681 Z.
Bonine Walter B, r 3681 Z.
Bonnell Claire, librarian Logan Heights branch S D Public Library, r 1257, 8th.
Bonner A A, orderly S D County Hospital.
Bonner Eugene, janitor S D Public Library Logan Hts Branch.
Bonner Fred H (Mary H), barber E H Dick, h 1122 Bancroft pl.
Bonner Jas A, carp, h 851, 15th.
Bonney Christopher, newsmn, r 918, 5th.
Bonnin Chas, repr L N Skinner, r 3511 Utah.
Bonteiller Blanche, tchr Francis W Parker Sch, r 3736, 5th.
Bontty John N (Matilda), watchmn Southern Reduction Co, h 1735 Newton av.
Book Bessie M, bkpr and dep County Supt of Schools, r 4558 Delaware.
Book Clifton T, clk Sou Trust and Commerce Bank, r 4558 Delaware.
Book Johnty L (Willanna), h 4558 Delaware.
BOOK NOOK THE, Dolph & Cooper Props, Latest Fiction for Circulation, Arts and Crafts, Kodak Finishing, Stationery and Typewriting, 1239, 5th, Tel Main 1338.
Booker Edwd W, carp, h 4564 Utah.
Booker J Frank (Rose A), carp, h 1802 Clare, Pt Loma Hts.
Booker Mary (wid Edwd), h 2026 Kearney av.
Booker M Louise, h 1344, 7th.
Boom Frank I, r 405, 17th.
Boom Walter H, slsmn r 2214 Brant.
Boone Andrew R, r 2645 E.
Boone Clarence R, clk North Island, h 2645 E.
Boone Danl E (Emma H), sec La Mesa Homes Co, h 3815 Louisana.
Boone E, lab San Diego Poultry Assn, r 733 F.
Boone F B, air plane rigger, North Island.
Boone Geo W (Margt A), h 3953 Oregon.
Boone N M (wid W F), r 3033, 5th.
Boone Walter, slsmn Bishop & Co, r 2214 Brant.
Booth Alice, lndrs Silver Gate Lndy, r 1219, 1st.
Booth Arthur L (Hortense), with Ferris & Ferris, h 1519, 29th.
Booth Elizabeth (wid Abram), h 2140 Front.
Booth Frank (Mary A), h 1585 Torrey rd, La Jolla.
Booth Geo, r 509, 12th.
Bopp Karl F, clk Am Ry Exp, r 757, 11th.
Bora Alexander (Barbara), h 1925½ Albatross.
Borau Rollo K (Emily), eng Union Ice Co, h 1330 C.
Borcherdt Carrie (wid J C), h 4943 Niagara av, Ocean Beach.
Borchgrevink Gregers L (Ragnhild), mgr Pleasant View Apts, h 2241, 4th.
Borden Wm D (Alice M), h 405, 17th.
Borden Wm E, usher Kinema Theatre, r 405, 17th.
Bordman G Mrs, r 933, 13th.
Bordner Eva E Mrs, mgr Loraine Apts, h 1632, 4th.
Bordner Joe H (Eva), h 1632, 4th.

PHONE, MAIN 4826 PHONE, MAIN 4826
HECK TRANSFER AND STORAGE
1031 FOURTEENTH —— SERVICE GUARANTEED —— SAN DIEGO, CALIF.

CHAS. R. McCORMICK LUMBER CO.
Wholesale and Retail Dealers PHONE MAIN 4991 OFFICE, YARDS, PLANING MILL AND WHARVES FOOT OF 24TH. ON BAY

Bordwell Jessie E, slswmn S H Kress & Co, r 2026 Kearney av.
Bordwell Percy F, emp Benson Lmbr Co, r 2026 Kearney av.
Boreel Frank, r 1245 Front.
Borella Edwd A, barber 2263 Logan av, r 912 S 26th.
Boren Clifford A (Cora), painter, h 217 Elm.
Boren Isaac A (Laura B), carp, h 4646 Boundary.
Borg Blanche S, slswmn J Jessop & Sons, r 2815 Granada av.
Borger Evelyn K J Mrs, nurse, r 719, 13th.
Borger Henry (Evelyn K), eng, h 719, 13th.
Borgerding C (Josephine), h 3960 Center.
Borgh John (Anna), h 2312 Harrison av.
Borghi Antone, clk Whitney & Co, h 1401 J.
Borgwardt Adolph (Marie), h 1220 Cypress.
Bork Elizabeth A (wid Adam H), fur rms 933 State.
Borlin Eric O (Signe M), stevedore, h 1983 National av.
Borlin Marcus W, watchmkr J Jessop & Sons, r 1983 National av.
Born Peter, h 310, 33d.
Borneman Ernest (Amelia T), dryermn S D Cons G & E Co, r 4147 Hugo av, E S D.
Boroff Adah L, clk North Island, r 2065 Union.
Boroff Ella J Mrs, h 2065 Union.
Boronda J Christopher (Jennie E), motrmn S D Elec Ry Co, h 305 Sloane.
Boros Anna Mrs, maid, r 431 West G.
Boros John (Anna), porter, h 431 West G.
Borst Lucy S, r 3690, 3d.
Borst Thos N, shoe rpr E J Masters, r 1054, 3d.
Bort Ely W (Sarah M), r 4659 Florida.
Bortfeld Paul H (Helen N), agt La Jolla Union Ice Co, h 7611 La Jolla blvd, La Jolla.
Borthruff Robt (Edna), h 4135 Menlo av, E S D.
Borthwick Andersen W J, teller First Natl Bank, r 1230, 23d.
Borthwick Marion A (wid Geo), h 1230, 23d.
Borton Harold V, auto trmr C H Pendleton & Sons, r 1225 Pennsylvania av.
Borton Laura R (wid L G), r 4359 Park blvd.
Borwell Mary C (wid F L), h 1263 Cave, La Jolla.
Bosch Chas (Margaret E), h 221 G.
Bosch Geo (Clara), gardener Greenwood Cemetery, h 4075 Florida.
Bosch Lou Mrs, seam Mrs A M Johns, r Coronado.
Boscher Marie (wid E H), h 408, 21st.
Boscow Albt, formn W P Fuller & Co, r El Cajon.
Bose Elmer (Lolita), chef Waldorf Hotel, r 1543 Front.
Boselli Amelia A (wid Leo), r 3551 Front.
Boselli Vera R, r 3551 Front.
Bosley Edwd, barber 846 7th.
Bostick John B (Carrie H), phys, h 4360 Campus av.
Boston Apartments, 1820, 1st.
BOSTON INSURANCE CO, Gilman A Gist Agt, 202 Owl Drug Bldg, 1025, 4th.
BOSTON INSURANCE CO, Harry Fisher & Co Agents, 240 C.
BOSTON STORE THE, Samuel M Bingham Prop, Dry Goods and Ladies' Furnishings, 1065-1075, 5th, cor C.
Bostrom Richd E (Agnes O), benchmn S D Planing Mill, r 5745 Orange, E S D.
Bostwick Edwin S (Frances), h 5125 Brighton av, Pacific Beach.
Bosutow Wm (Mitchell's Cafeteria), r Hotel Maryland.
Boswell Irene, telep opr U S Long Distance Tel Co, r 2541 Bway.
Boswell Oscar B, lab City Operating Dept.
Bosworth Chas, machmn Bishop & Co, r 839 Front.
Botham Leilla (wid Richd), h 431, 35th.


Charles Dodson
Fire Insurance
Notary Public
Open Saturday Afternoons
511 Granger Bldg.
PHONE MAIN 5212

ELMER A. LASH
GENERAL AUTO REPAIR
My Specialty-
PACKARDS
REOS
All Models
218 B ST.
PHONE, MAIN 1425

CARPENTER'S INC.
1036 6TH ST., NEAR BROADWAY
HOME 1030; MAIN 828
THREE FLOORS OF Commercial Stationery, Office Supplies, Filing Systems and Devices, Books, Fine Stationery and Engraving.
DESK DEPARTMENT ON THIRD FLOOR

Money
TO LOAN ON ANYTHING OF VALUE
WHAT HAVE YOU?
CENTRAL LOAN OFFICE
761 Fifth Street, near F

LEATHER
SHOE Findings Store Supplies Machinery
DISTRIBUTORS
NORWALK TIRES
WESTERN LEATHER SUPPLY CO.
417-21 F St.
BOTH PHONES

Bothell Carrie E Mrs, h 1728 L.
Bothell Elyzabeth A Mrs, artist 3775, 31st.
Bothell Leon L (Elyzabeth), with Cal Iron Wks, h 3775, 31st.
Botterell Wm J (Gladis), h 1825 Cypress av.
Botkin Addison S (Lillie), r 1155, 12th.
Botkin Thos M (Clara), tailor, h 3520 Utah.
BOTSFORD HOTEL, A C Baker Mgr, 1048, 6th.
Botsford Sarah Mrs, r 831, 16th.
Botterell Wm J (Gladys), prop San Diego Auto & Carriage Co, h 1825 Cypress av.
Bottiger Chas N (Josephine O), bkpr Young & Chamberlain, r 3076 Imperial av.
Botting Albt (Lillian), vacuum clnr, h 3264 La Fayette av, E S D.
Bottroff John A (Eda), apiarist, h 1708 Grove.
Bottroff Robt A (Edna), r 1708 Grove.
Bottroff Thos N (Bottroff & Kolbak), r 4252 Cleveland av.
Bottroff & Kolbak (T N Bottroff, S S Kolbak), auto body mfrs, 10th, s w cor J.
Botts Sarah I (wid T W), r 4027 Ibis.
Bouchard Ella L (wid E J), h 4185 Jackdaw.
Bouchard Frank (Frances), chef, h 1640 State.
Boucher I Danl (Golden), carp, h 442, 21st.
Boucherie Frank F (Mabel E), policemn, h 4027, 32d.
Boudri Earl S, surveyor, r 331, 22d.
Boudrie Jacob M (Ursula), blksmth Standard Iron Wks, h 331, 22d.
Boudrie Sarah (wid Jacob), r 331, 22d.
Boudrie Vincent H (Violet), baker Mrs Grace Chappell, h 3716 Vermont.
Bougardier Marie A (wid Clement), r 3830, 1st.
Bough Peter (Ellen), h 1552, 9th.
Boughman A, elev opr Lion Clo Co, r 1229, 8th.
Boughman Norma Q Mrs, pkr Showley Bros, h 1261 Essex.
Boughman Roy O, butcher, h 4332 Reed.
Bougie Fred I, auto repr, h 1038 E.
Bougie Glenn I, server Lenox Cafeteria, r 1251, 9th.
Bougie May, slswmn Boadway Bros, r 1038 E.
Boulais Aline Mrs, milliner Mrs M J LaPerle, h 2272, 4th.
Boulanger Louis IV, r 811 S 32d.
Boulanger Rhoda E Mrs, h 811 S 32d.
Boulay Wm, janitor, h 3609 Orange av, E S D.
Boulden Everett L, photoplayr, r 201, 9th.
Boulden Stephen A (Grace A), forest supervisor U S Forest Service, h 2873 Newton av.
BOULEVARD EXPRESS (C D Boynton, G H Spooner), San Diego to Los Angeles, Daily Service, State cor G. (See classified Transportation Co's.)
Boullet Corllotta, lndywkr Sanitary Lndy, r 1897 National av.
Boullet Marcelino Mrs, fish packer, h 1897 National av.
Boulter Frank, emp Benson Lmbr Co, r 1760 Newton av.
Boulter Franklin (Helen), h 3365 Front.
Bounds Luther G (Rosalind), h 1641, 10th.
Boundry Clifford E (Mary K), ship clk Western Metal Supply Co, h 3622 Pauly av, E S D.
Boup Clifford, butcher Chas S Hardy.
Bouque Jos A, barber F C Hyers, r 1161, 5th.
Bour Ellis W (Emma M), musician, h 2218 Harrison av.
Bourbonnie Napoleon (Eva), h 3970 Idaho.
Bourda Julius (Emily), r 1206 Cleveland av.
Bourdon Edwd J (Cora), eng, h 1234, 2d.
Bourgalt B Miss, nurse, r 1468, 1st.
Bourke Antoinette, clk S D Cons G & E Co, r 1268, 11th.
Bourke Elmer Mrs, cashr, h 1268, 11th.

PHONE MAIN 2325
ALPY & KOLBECK
Automobile and Carriage Repairing
Bodies, Springs and Wheels Made to Order
635 2nd St.
San Diego, Cal.

EATERIA —FOR— GOOD EATS
THIRD AND E STREETS

"BETTER BE SAFE THAN SORRY"
MUTUAL LIFE OF NEW YORK W. A. BOLTON, District Mgr.
ACCIDENT, HEALTH AND FIRE INSURANCE—BONDS
BOLTON COMPANY, 308 WATTS BLDG. (FIFTH & E STS.) PHONE, M. 4358

Bourke Estelle, dental nurse, r 1268, 11th.
Bourke Kath, nurse, r 1468, 1st.
Bourke Margt C, nurse, h 1920 Market.
Bourke Mary (wid L T), h 1268, 11th.
Bourne Ida (wid W T), r 4076 Oregon.
Bourne Wm O (Estella R), with Park-Grable Inv Co, r 3527 Grim.
Bourquin Le Roy, mech Sinclair's Ford Agcy, r 4674 Main.
Bourus Jos M (Lenore), clk S D Cons G & E Co, h 1136, 22d.
Bouteiller Blanche B, tchr, r 3736, 5th.
Bouteiller Helen F, Mrs, h 3736, 5th.
Boutelle Abbie (wid T N), h 1654, 3d.
Bouton Rosa, hskpr Belle B Peckham, r 5058 Newport av, Ocean Beach.
Bouvet Lucien (Marguerite) (Southern Syndicate), h 121 University av.
Bouwie M, mach North Island.
Bovero Josephine F (wid M A), h w s Stockton av, s of Center, E S D.
Bow Anna B Mrs, with The Marston Co, r 432 E.
Bowden Earl S (Eva C), h 3615 Orange av, E S D.
Bowden Jos E, slsmn Blake, Moffit & Towne, r 124 Bway.
Bowden Nellie C Mrs, bkpr The Only Way Special Delivery, r 1031 Hendricks av.
Bowdle John W (Ada L), wire chf Pac T & T Co, h 3842 Pauly av, E S D.
Bowe Fred (Della M), dairymn, h 1769 Moore.
Bowe F W, motrmn S D Elec Ry Co, r 1121, 12th.
Bowe Geo, lab North Island.
Bowe Kate L, clk P O, h 2560 E.
Bowen Albt R, h 106 West B.
Bowen Caroline S, milliner A F Dean, r 5036 Cape May av, Ocean Beach.
Bowen Chas F (Caroline S), mgr E F Dierkes, h 5036 Cape May av, Ocean Beach.
Bowen Clara, r 536 F.
Bowen Eva M (wid Wm T), h 29, 25th.
Bowen Grace, with the Marston Co, r 3602 Conklin av, E S D.
Bowen Harry E (Bowen & Ettelson), r Maryland Hotel.
Bowen Jas, rancher, r 944 State.
Bowen Jas A, bellmn Knickerbocker Hotel, r 315 E.
Bowen John C (Ida M), h 3530 Oregon.
Bowen Jos, tailor Eugene Vidal, r 944 State.
Bowen Vera, steno, r 5040 Niagara av, Ocean Beach.
Bowen Wm J (Mary F E), carp, h 424 S 40th.
Bowen Wm J (Priscilla), bkpr, h 5040 Niagara av, Ocean Beach.
Bowen Wm T (Nina P), mach, h 3637 Conklin av, E S D.
Bowen Wm T Jr (Mildred), h 1546 Fern.
BOWEN & ETTELSON (H E Bowen, A A Ettelson), Distributors for Chevrolet Automobiles, 1600 Broadway, Tel Main 449.
Bower Adam M, h 1945 Union.
Bower Apartments, 2106 K.
Bower Bernice, student, r 4037, 1st.
Bower Chas K, h 4037, 1st.
Bower Constance D, sec R F Paine, r 2412 L.
Bower Edwd M (Blanche L), mach, h 3133 Webster av.
Bower Evelyn D, clk S H Kress & Co, r 653, 10th.
Bower Henry (Nettie A), real est, h 130 Fir.
Bower Irena A (wid T J), dressmkr, h 1229, 10th.
Bower Israel (Mary), bldg contr, 423, 32d.
Bower Mary M, tchr State Normal Sch, r 4530 Marlborough.
Bower Moses D (Lulu D), gardener, h 2412 L.
Bower Paul E (Mildred I), slsmn Armour & Co, h 2222 K.
Bower Sidney, student, r 4037, 1st.
Bower Walter G, mach West Coast Gas Engine Co, r 3133 Webster av.
Bower Wm J (Martha E), nurserymn, h 3870 Superba.

SAN DIEGO
CASH REGISTER CO.
C. M. PATTERSON
Manager
HIGH GRADE REBUILT REGISTERS AND TYPEWRITERS RENTED and REPAIRED
951 8th
Phone Main 2438

Do Your Banking in National City
Peoples National Bank
A Good Bank in a Good Town

AUTO REPAIRING
WELDING AND BRAZING
1558 INDIA
HOFFMAN'S MACHINE SHOP
ESTABLISHED 1914
GENERAL MACHINE WORK
AUTO PARTS
PHONE, MAIN 1785

H. A. CAMERON CO. INSURANCE—BONDS
The Office of Efficiency. Established 1910
UNION BUILDING PHONE. MAIN 4953

Bowerman Elizabeth M (wid Thos), h 2309, 5th.
Bowers Alva H, driver Salvation Army, Industrial Store, h 134 F.
Bowers Audrey W, student, r 3919 Pueblo av.
Bowers Carlos E W (Marget H), jeweler, h 134 W Hawthorn.
Bowers Carlos J, bkpr First Natl Bank, r 134 W Hawthorn.
Bowers Chester E (Unita B), teller S D Savings Bank, h 1820, 30th.
Bowers Clarence W (Marg't L), music tchr, 2529 B.
Bowers Elwood (Marguerite M), bldg contr 365, 21st.
Bowers Geo W (Nora), carp, h 3919 Pueblo av, E S D.
Bowers Grace, music tchr, 3674, 7th.
Bowers Hattie C, cashr Lion Clo Co, r 365, 21st.
Bowers Irma C, steno, r 2950 L.
Bowers Jas E, h 3820 Chamoune av, E S D.
Bowers John P (Mary A), h 4706 W Panorama dr.
Bowers Minnie, telep opr, r 1161, 5th.
Bowers Rita M, r 2529 B.
Bowers Sarah (wid W Y), r 4475 Mission dr.
Bowers Sarah F, cashr The Worth Co, r 365, 21st.
Bowers Waitman W (May L), slsmn Singer Sewing Mach Co, h 2950 L.
Bowers Wilber L, with the Marston Co, r 2529 B.
Bowers Wm (Frances), blksmth City Operating Dept, h 3830 Superior.
Bowersock Mattie R (wid J P), h 4477 North av.
Bowersox Wm C, r 2912, 30th.
Bowie Cynthia G (wid W E), h 3794 Villa Terrace.
Bowie Edwd J, auto opr G E Rodman, r 3794 Villa Terrace.
Bowie Lionel W, slsmn H D Grable, r 3794 Villa Terrace.
Bowie Wm J, pipe fitter, r 3794 Villa Terrace.
Bowker Carl L (Vivian), h 2477 Market.
Bowker Chas A (Thusia J), h 4669 Marlborough dr.
Bowker Jas A (Vesta C), mgr W E Benbough, h Brighton av, cor K, Ocean Beach.
Bowker Sadie R (wid W C), h 1151, 1st.
Bowland Thos I, r Golden West Hotel.
Bowlby John H (Marguerite E), atty 1007, 5th, rm 706, h 1360 Sutter.
Bowlden Wm J (Clara), gro 3852 University av, E S D.
Bowler Bertram E (Mary H), 309 W Lewis.
Bowler Esther K Mrs, C S pract, 631, 12th.
BOWLER GEO W (Esther K), Real Estate, Loans, Insurance, Rentals and Notary Public, 701, 6th. Tel Main 830, h 631, 12th. Tel Main 3935.
Bowler Herbert N, bkpr, r 2045 Dale.
Bowler Annie Mrs, h 12 S 35th.
Bowles Henry C (Syble M), foremn S D Cons G & E Co, h 3284 Imperial av.
Bowles Lida Gray Mrs, music tchr, 1831, 1st.
BOWMAN ABRAM B (Edith M), Attorney at Law and Patent Attorney, 311 Union Bldg, 235 Broadway. Tel Main 378, h 1035 Edgemont, Tel Main 2223-W. (See left bottom lines and classified Patent Attorneys.)
Bowman Albt G, r 1445 Columbia.
Bowman Alice E Mrs, tel opr, r 803 Bush.
Bowman Anna B, r 1345, 5th.
Bowman Arcturus R (Lela M), h 524 Pennsylvania av.
Bowman Benj F (Ruby), mach S D Marine Construction Co, h 3738 Cherokee av, E S D.
Bowman Blanche B Mrs, r 1159, 6th.
Bowman Chas R (Josephine) (Bowman & Starr), h 3875 Stockton av, E S D.
Bowman Christine Mrs, r 1241 Bway.
Bowman Claude, emp McCormick Lmbr Co, r 2054 Kearney av.

E. M. SKEATS & SON
GEOLOGICAL MAPS AND REPORTS
750 EIGHTH ST.
PHONE MAIN 2858

P. M. DAIRY CO.
Manufacturers and Distributors of
Purity Dairy Products
COTTAGE CHEESE
ICE CREAM
BUTTER
CREAM
MILK KEFIR
12th & K Sts.
Phone, MAIN 3311
Butter and Egg Dept.-701 Fifth
HOME 2431
Main 411

SEE | YOUNG & CHAMBERLAIN | FOR
1126-1136 FRONT STREET
PREST-O-LITE BATTERIES, CARBURETORS, MAGNETOS, ETC.
EVER-READY WELDING SERVICE, AUTOMOTIVE ELECTRICIANS, AND VULCANIZING

SOUTHERN ELECTRICAL CO.
At Third and E Sts. Main 4730 At Seventh and Broadway

Bowman Fred (Frances), h 360, 20th.
Bowman Gladys, lndrs Bay City Towel & Linen Sup, r 2054 Kearney av.
Bowman Harry W (Frances M), coremkr Cal Iron Wks, h 717, 17th.
Bowman Harry W, motrmn S D Elec Ry Co, r 1811 Adams av.
Bowman Lloyd S, auto Painter, 2244 Imperial av.
Bowman Lute A (wid John), r 1535, 5th.
Bowman Robt W (Lena), clk, h 521 Robinson av.
BOWMAN & STARR (C R Bowman, A L Starr) Auto Painting, 1520 E, Tel Main 962.
Bowron Margaret Mrs, r 827 C.
Bowzer John S, with the Marston Co, r 4646 Louisiana.
Boxell Augustus G, photo Gainsborough Studio, r 1435, 10th.
Boy Ernest P, h 3668 Quimby Chatsworth, Pt Loma.
Boy Scouts of America (San Diego Council), E Barley, scout executive, 525 C, rm 205.
Boyakin Exie B (wid F C), steno, h 1153, 10th.
Boyce Chas D (Lulu), poultrymn, h 4130 Iowa.
Boyce Eliza H (wid W M), h 3523 State.
Boyce Ruth M, r 3523 State.
Boyce Wm M, mining, r 3523 State.
Boyd Agnes A (wid B F), server, h 925 B.
Boyd Alex (Elizabeth), carp, r 4211 Jackdaw.
Boyd Arthur (Georgiana), h 2222 Monroe av.
Boyd Carrie A, clk Whitney & Co, r 3931 Normal.
Boyd D Powell (Abbie C), h 3786, 1st.
Boyd Edith H, r 3768 Herman.
Boyd Emma O (wid J T), h 3766 Copeland av, E S D.
Boyd Florence E (wid T S), h 3560, 28th.
Boyd Geo W, flusher City Operating Dept, r 1120 E.
Boyd Harry, engrav, r 414 G.
Boyd Jas A (Nellie), h 634 Cedar.
Boyd Jennie M, r 1520 Tyler.
Boyd Juanita, r 1520 Tyler.
Boyd Leslie C, phys Hebron Home for Aged People, h 1825 National av.
Boyd Lonnie J (Lorretta), h 4395 Louisiana.
Boyd Lynn (Ethel C), prop Boyd's Pharmacy, h 2310 F.
Boyd Madge D (wid N E), h 3934 Park blvd.
Boyd Martha E, r 3560, 28th.
Boyd Nellie Mrs, mgr Baltimore Apts, h 742 Market.
Boyd Robt F (Bertha), r 3939 Arizona.
Boyd S L, carp North Island.
Boyd Wm A, dep sheriff S D County, h 3768 Herman.
Boyd Wm J (Elsie M), exp, 3442 Lemon Grove blvd.
Boyd's Pharmacy, Lynn Boyd prop, 304, 16th.
Boydstun John E (Grace L), with the Boston Store, h 4296 El Cajon av. E S D.
Boyer Anna Mrs, clk Kissell & Maton, r 950, 14th.
Boyer Fred A, member County Board of Education, r Coronado.
Boyer Leslie, auto opr Stiles Poultry Supply Co, r 125 W Dickinson.
Boyer O Donald (Ella E), slsmn, h 345 W Washington.
Boyer Robt, r 3928, 5th.
Boyer W H, brkmn S D & Ariz Ry, r 1010, 16th.
Boyes Margt V (wid Morris), h 4020, 3d.
Boyett Iba E Mrs, lndrs Peerless Lndy, r 3700 Stockton av, E S D.
Boyett Jas M (Iba E), carp, h 3700 Stockton av, E S D.
Boyett Wm J (Lucinda), h 3714 Stockton av, E S D.
Boyington Kath C Mrs, foremn Merritt Baking Co, r 1308 E.
Boyle Carrie J Mrs, prop Scarsdale Apts, h 109 University av.
Boyle Danl (Mary L), h 3748 Goldfinch.

ÆTNA
Life, Accident, Etc.
G.et
A.etna-ized
BY
GIST
INSURANCE
SERVICE
GILMAN A. GIST
202 Owl Bldg.
MAIN 188

JONES-MOORE PAINT HOUSE
WHOLESALE RETAIL
Paint
Varnish
Roofings
Cor. 5th and A Streets

EASY PAYMENTS
Eight Floors of Quality and Beauty in Furniture, Carpets, Rugs, Draperies, Office Equipment, Phonographs.
THE BLEDSOE COMPANY
FURNITURE
1101 SIXTH ST.
201 C STREET

CALIFORNIA IRON WORKS
PHONE, MAIN 1336 (INCORPORATED)
FOOT OF SEVENTH STREET SAN DIEGO, CALIFORNIA
ENGINEERS FOUNDERS MACHINISTS
Structural Iron and Steel Contractors
Freight and Passenger Elevators

Boyle Jas F (Carrie J), foremn S D Elec Ry Co, h 109 University av.
Boyle John W (Evarella), auditor U S Natl Bank, h 3236 L.
BOYLE & DARNAUD (A A Darnaud), Florists, 412 C, Tel Main 1419.
Boynton Chas D (Mary C) (Boulevard Express), h 311 Hoitt.
Boynton Frank H (Fannie C), h 4219 Highland av, E S D.
Boysen Ella (wid Asmus), h 1781 National av.
Boysen Harry, lab, r 1781 National av.
Boysen Martin, clk, r 1781 National av.
Bozarth Lewis B, cigar mkr A Sensenbrenner Sons, r 1571, 4th.
Bozza Elenora Mrs, h 1341, 9th.
Brabazon Beaufort A, carrier P O, r 455, 21st.
Brabazon Cecil G N, clk P O, r 455, 21st.
Brabazon Constance M, steno F B Naylor, r 455, 21st.
Brabazon Edmund C, prop Hillcrest Garage, r 455, 21st.
Brabazon Louis N, mach, r 455, 21st.
Brabazon Rhoda J (wid G P A), h 455, 21st.
Brachman Carrie N, slswmn, h 935 Bway.
Brachman Lillian E, clk S H Kress & Co, h 935 Bway.
Brachmann Fredk E (Mary W), clk, h 4355 Hortensia, N S D.
Brackett Chas D (Wilfreda), miner, h 1827 National av.
Bracken Jesse O (Minnie), auto opr Original French Laundry, h 1142 Union.
Brackenbury Richard (Katherine), h 1008, 32d.
Brackenbury Wm L, student, r 1008, 32d.
Brackett Chas D (Wilfreda), mines, h 1827 National av.
Brackett Chas J (Caroline), real est 911 7th, h 230 Grape.
Brackett Robt W (Margt S), slsmn W L Hughson Co, r 117 W Walnut.
Brackett Wilfreda Mrs, asst Dept Pub Health, r 1827 National av.
Brackett Winnie T (wid J C), h 3412 University av, E S D.
Brackman Le Roy (Elizabeth) (Brackman-Stewart Printing Co), h 3870 Storey av, E S D.
Brackman-Stewart Printing Co (L R Brackman, A E Stewart), 216 West F
Bradbury Annie Mrs, h 1208, 16th.
Bradbury Arthur W, with the Marston Co, r 2877 Adams av.
Bradbury Clara M (wid Walter), h 2877 Adams av.
Bradbury Ezra G, r 1255, 10th.
Bradbury Fred M (Mary), h 3791 Arnold.
Bradbury Geo H, painter W C Hunt, r 2877 Adams av.
Bradbury Herselia, usher Broadway theatre, r 1208, 16th.
Bradbury Patricia, usher Broadway theatre, 1208, 16th.
BRADBURY PIANOS, Southern California Music Co, 630 C.
Braden Henry W, h 2203 Franklin av.
Bradford Blanche P (wid R T), h 1167, 23d.
Bradford Edgar P, lmbrmn, h 1167, 23d.
Bradford Lee G (Viola E), lab City Operating Dept, h 1775 National av.
Bradford Stewart, h 919, 7th.
Bradford Viola E Mrs, lndywkr Munger's Lndy, r 1775 National av.
Bradford Virginia, clk, r 1167, 23d.
Bradford W G, r R D 3, Box 100-G.
Bradish Jas O (Mary A), fur rms, 2004, 4th.
Bradley Alice L, tchr Sherman School, r 340, 24th.
Bradley Andw J (Lila), h 3203, 2d.
Bradley Andw J (Martha), h 2220 K.
Bradley Barbara, nurse, h 2241, 4th.
Bradley Bessie L (wid W W), h 340, 24th.
Bradley Charrie Mrs, r 1070 State.
Bradley E May, r 2287 Kearney av.
BRADLEY FERTILIZER CO, Pacific Wood & Coal Co Agts, 411 E.
Bradley Ida M (wid F W), h 220 E Beech.

The Davis UNDERTAKING CO.
1752 4th
MAIN 2376
HOME 1913

PAIGE MOTOR CARS
THE BIG 4 OLSON BROTHERS
REPAIRING and SUPPLIES
942 COLUMBIA
MAIN 458

CONSULT THE
BROWN OPTICAL CO.
1011 FIFTH STREET
GROUND FLOOR, FIRST NATIONAL BANK BLDG.
MAIN 2997

V. WANKOWSKI & CO., INC.
V. WANKOWSKI GEORGE D. EASTON
INSURANCE—SURETY BONDS PHONE, MAIN 2029 341-2-3-4 SPRECKELS BLDG.

Bradley Jay W, stockmn Owl Drug Co, r 3460 National av.
Bradley John B, elect, h 4553 Georgia.
Bradley John E (Grace), mgr Owl Novelty Co, h 26, 24th.
Bradley John W, slsmn Doyle-Barnes Co, h 4835 Idaho.
Bradley Jos, lab, r 569, 8th.
Bradley Julius A, lab, r 1070 State.
Bradley Leonard W (Adalene), supt of horticulture, Pt Loma Homestead.
BRADLEY LESTER G (Lillian A), asst cashr Southern Trust & Commerce Bank, h 3041, 2d.
Bradley Lucille Mrs, telep opr Hotel Sandford, h 3384, 31st.
Bradley Marie K (wid C S), r 4146 Highland av, E S D.
Bradley Sidney B ,gardener, h 4146 Highland av, E S D.
Bradley Walter H, r rear 2052 Albatross.
Bradley Wm C (Eleanor E), gro 2287 Kearney av.
Bradley Wm G (Grace B), h 2944, 2d.
Bradley Wm L, inspr U S Naval Pub Works Office, r 4510 Jefferson av.
Bradley Wm S, rest 832, 4th, r 337 E.
BRADLEY & WOOLMAN (Claude Woolman), Funeral Directors and Embalmers, 644 C, cor 7th. (See page 74.)
Brado Emma E (wid Jos), h 321 W Robinson av.
Brado Herbt J (Margt S), clk G P Wilkinson, h 412 W Robinson av.
Bradshaw Arthur (Harriett), painter S D Elec Ry Co, h 4049 Fairmount av, E S D.
Bradshaw Arthur (Martha C) (Steventon Electric Co), r 5023 Niagara av, Ocean Beach.
Bradshaw Clarence (Edna) (Bradshaw & Strawn), h 1145, 28th.
Bradshaw Elsie, tchr, r 4049 Fairmount av, E S D.
Bradshaw Horace, student, r 4049 Fairmount av, E S D.
Bradshaw John H (Elena), h 1850 Lyndon rd.
Bradshaw O Jas (Edith W), slsmn Southwest Optical Co, r 4045, 3d.
BRADSHAW ROSE MRS, Supt Sunshine Maternity Home, h 3856 Park blvd.
Bradshaw Sarah T (wid A N), h 404 Juniper.
BRADSHAW & STRAWN (Clarence Bradshaw, J L Strawn), Rebuilt Motor Cars, Expert Auto Repairing, 1132-1134, 1st, Tel Main 1524.
BRADSTREET CO THE, R H Foster Supt, Mercantile Agency, 337 Spreckels Bldg, 121 Bway, Tel Main 2405.
Bradstreet Flora O (wid Rev A E), h 2214 Julian av.
Bradstreet Newell J, r 738 F.
Bradt Albt W, repairmn Pac T & T Co, h 1520 Robinson av.
Bradt Building, 1248, 5th.
Bradt Chas A (Syrena J), clk City Cemetery Comn, h 836, 18th.
Bradt Garret G, clk Standard Oil Co, r 737, 21st.
Bradt Horace, dept mgr Klauber Wangenheim Co, R D 1 ,bx 187A.
Bradt Ida E (wid Emenzo), r 1520 Robinson av.
Bradt Lila, student, State Normal Sch, R D 1, bx 203A.
Bradway Walter E (Laura M), brmkr San Diego Broom Wks, h 2210 Julian av.
Brady Bedding Co, J E McDonough mgr, mattress mfrs 724 and 1146 Bway.
Brady Grace W, tchr Franklin Sch, r 3844 Albatross.
Brady Jas L (Minnie J), mach, h 3844 Albatross.
Brady Jas W, mattressmkr Brady Mattress Co, r 946, 17th.
Brady John L (Margt), eng S D & Ariz Ry, h 3391, 31st.
Brady John Very Rev, rector St Joseph's Catholic Church, h 346 Beech.
Brady Martha C (wid John), h 4185 Park blvd.
Brady Martha E Mrs, librarian County Free Library, h 4755, 38th.
Brady Mary, bkpr McClintock Co, r 4185 Park blvd.
Brady Michael T (Margt M), carp, h 3368 Steiner, E S D.


FRANK F E G E R
SAN DIEGO'S LEADING MERCHANT TAILORS
243 WEST F
PHONE MAIN 1287
B R O S
JOHN


TIP-TOP AND KLEEN MAID BREAD
MANUFACTURED BY SNOWFLAKE BAKING CO.
HOME 1047 MAIN 47
SOLD BY ALL GROCERS

WASHING MACHINES
SEWING MACHINES
VACUUM CLEANERS
HEATING APPLIANCES
PORTABLE LAMPS
955 SIXTH STREET

Hartwell
ELECTRIC COMPANY

ELECTRICAL CONTRACTORS
LIGHTING FIXTURES
MOTORS, MOTOR REAIRING
MAZDA LAMPS
TELEPHONE, MAIN 318

Brady Mildred M, nurse St Joseph's Hospital, r 3844 Albatross.
Brady Paul E, auto trimr C H Pendleton & Sons, r 1230 Robinson av.
Brady Paul J, mach, r 3055 Kalmia.
Brady Ruth A, nurse St Joseph's Hospital, r 3844 Albatross.
Bradzky Harry (Irene), h 458, 18th.
BRAEMAR APARTMENTS, Mrs Stella G Mathews Prop, Single and Double Apartments Within Walking Distance, 1486 B, Tels Main 308 and Home 2291.
Bragaw Nicholas D, r 1142 Union.
Bragg Chas W, r 4365 Selma pl.
Bragg Florence E, r 2061 Front.
Bragg Gordon L, h 4659 North av.
Bragg Wm H (Mattie B), h 2117 Market.
Bragigan Fred C (Jennie), h 2196 Woolman av.
Bragonier Adele (wid Aug), h 410 West E.
Braida Albin, h 114 San Miguel av.
Brainard Alvin M (Louise A), carp, h 3625 Highland av, E S D.
Brainard Anna E, r 1704 Monroe av.
Brainard Caroline F, public steno 910, 7th, r 3639, 4th.
Brainard Edith, tchr, r 1704 Monroe av.
Brainard Esther G, tchr, r 1704 Monroe av.
Brainard Frank W (Anna V), h 1704 Monroe av.
Brainard F E , cook Vegetarian Cafeteria, r National City.
Brainard Helen, student, r 3625 Highland av, E S D.
Brainard Helen R, steno, r 1704 Monroe av.
Brainard John E (Lovina), cook Everyman's Club, h 861, 8th.
Brainard Louise A, slswmn Holzwasser's, r 3625 Highland av, E S D.
Brainard Vincent, printer Frye & Smith, r 1704 Monroe av.
Braines Claro, lab McCormick Lmbr Co, r 15, 29th.
Braisted Rose Mrs, r 1045, 8th.
Brajkovich Philip, h 3852 Beta.
Brakebill Clara, steno, r 1045 E.
Brakebill Henry H, h 1045 E.
Brakenhoff Geo, auto mech Wells & Lindsay, r 920, 18th.
Brakenhoff Gerhard (Nevada T), h 920, 18th.
Brakenhoff Paul G, r 920, 18th.
Braly Clark (Mayme), h 4432 Reed pl.
Braly Margt A Mrs, r 3743 Front.
Bram Emory (Ella), h 3890 Reed av, E S D.
Bramer G T, auto opr, h 912 S 26th.
Bramham A Peyton (Anne), eng, r 4086 Alabama.
Bramley Wm C (Alice C), h 4712 Collier av.
Branch Ernest A, stock clk Goodyear Tire & Rubber Co, r 2260 Woolman av.
Branch Ethel, r 2371 Columbia.
Branch Geo (Annie), emp Union Ice Co, h 2265 Woolman av.
Branch Harold, auto opr S Bachman Cigar Co, r 2265 Woolman.
Branch Herbt J (Mary A), lab Union Ice Co, h 725 W Kalmia.
Branch Nellie, student, r 4360 Cleveland av.
Branch Wm A, auto opr Union Ice Co, h 2371 Columbia.
Branch Wm R (Elsie), h 4360 Cleveland av.
Branch Wm Rev (Emily A), h 4146 Mentone av, E S D.
Brand Elpha W, gasoline 5064 W Pt Loma blvd, Ocean Beach.
Brand Emma B Mrs (The Baby Shop), r 2424 C.
Brand Fred R (Emma B) (The Baby Shop), r 2424 C.
Brand Geo E (Julia D G), real est 1025, 4th, rm 327, r National City.
Brand Kenneth K, abstractor Union Title Co, r 1319, 5th.
Brandenburg Fred H (Esther), clk Pac T & T Co, h 2354 State.
Brandle May S Mrs, tailor Louis Kirshbaum, r 2858 Logan av.
Brandle Sidney (May L), painter, h 2858 Logan av.

SUNSET ENGRAVING COMPANY
Commercial Artists and Engravers
9th Floor Timken Bldg.
MAIN 1517

JOHN NIVEN
LICENSED
Insurance Broker
REAL ESTATE
INVESTMENT SECURITIES
240 C STREET

SERVICE BRANCH
936
SECOND STREET
NEAR BROADWAY
SAN DIEGO

SAVAGE TIRES

HAVE YOU SEEN THE SAVAGE SERVICE CREED?

If it's building material you want, see **THE DIXIE LUMBER AND SUPPLY CO.**
WE SELL EVERYTHING TO BUILD ANYTHING
BOTH PHONES UNIVERSITY AVE. AND OHIO ST.

Brandon Clara, student, r 4868, 35th.
Brandon Elijah W (Harriet), diver, h 4868, 35th.
Brandon Robt F (Lillian R), clk, h 4828, 35th.
Brandon Wesley, clk, r 4868, 35th.
Brandt Frank (Della F) (Harris & Brandt), h 120 Upas.
Brandt Gilbert E, r 2002 Garnet, Pacific Beach.
Brandt Louis (Anna), h 2002 Garnet, Pacific Beach.
Brandt Otto, h 611, 5th.
Brandt Rchwald, r 2002 Garnet, Pacific Beach.
Brandt Rowland, student, 2002 Garnet, Pacific Beach.
Brannon Glenn G (Alta B), ice cream mkr Barbour's Confy Co, h 125 West E.
Brannon Martha Mrs, tailor, r 615, 8th.
Brannon Richard W, mgr Liberty Bus Line, r 3826 Marine View.
Brant Allan (Lu L), atty 1025, 4th, rm 211, r 1927 Meade av.
Branyan Elmor J (wid Howard), h 4465 Louisana.
Brasfield Lila E Mrs, r 4160 Bachman pl.
Brachear C C (Emma E), slsmn Lillian M Jackson, h 1658 Front.
Brasher Frank F (Ora N), land development, h 1543 Union.
Brasseur F R, linemn S D Cons G & E Co, r Golden West Hotel.
Brassig Frank, h 3746 Pacific av, E S D.
Bratebell Ernest, rest 1110 Bway, r 1069, 10th.
Bratten Ruth S Mrs, milliner Jarrell's, r 2241, 4th.
Bratton John, lab Chas S Hardy.
Bratton Napoleon S, electr, r 1916, 3d.
Bratty Augusta Mrs Stemmer A Sensenbrenner Sons, r 237 West G.
Bratty Theodore, cigar mkr A Sensenbrenner Sons, h 237 West G.
Brauer John M, h Rest Haven.
Braun Hattie, maid, r 2231 Albatross.
Braun Jas A (Clara M), bldg contr, h 3328 Jefferson av.
Braun John W (Florence), rancher, r 1740, 3d.
Braun Rudolf, h 3452 Chamoune av, E S D.
Brawer Florence E, r 4127 Lark.
BRAWNER HARRY C (Brawner & Hunter), h 4054 Ibis.
Brawner Louise M, student, r 4054 Ibis.
Brawner Lynn W, r 4054 Ibis.
BRAWNER & HUNTER (H C Brawner, H J Hunter), Building Contractors 1444 I, Tels Home 1426, Main 2272. (See page 29).
Brazee Carter H (Margaret) (Brazee & Co), h 5048 Euclid.
Brazee Norma, student, r 4560 Campus av.
Brazee & Co (C H Brazee), real est 324 E.
Brazolari A, lab S D Cons G & E Co, r 2795 I.
Breakenridge Geo E, h 765, 10th.
Brean Grace (wid Michl), h 3048 N.
Bream John A, carp, r 3048 N.
Breaw Kath M (wid Geo), h 1140 B.
Breaw Leslie I, student, r 1140 B.
Brecht Chas, motrmn S D Elec Ry Co, r 3064 K.
Breck Edwd B (Sarah V), mercht, h 4620, 30th.
Breck Ellen G (wid A W), charwmn Federal Bldg, h 605 G.
Breed Claude G, Army Store, r 1052, 11th.
Breed Minnie R (wid F L), h 3036 Nichols, La Playa, Pt Loma.
Breeden Albt C, linemn S D Cons G & E Co, r 1170, 15th.
Breeden Calvin (Delia), lab, h 1170, 15th.
Breedlove Ella (wid W C), maid Holland Hotel, r 2372 Julian.
Breedlove Grover C (Emily), cond S D Elec Ry Co, h 2372 Julian av.
Breen Chas N (Carrie H), meat ctr, h 2270 Julian av.
Breen Ellen R, v-prin Lincoln Sch, r 1067 Lincoln av.
Breen John F (Margt R), h 1067 Lincoln av.

Barney & Barney
Insurance
Bonds
Loans
Liability
Compensation
PACIFIC MUTUAL LIFE INS. CO.
Scripps Bldg.
(2nd Floor)

PROCESS PATENTED BY THE SPRECKELS "SAVAGE" TIRE COMPANY SAN DIEGO, CALIF.
GRAFINITE TUBES
THE ONLY INNER TUBE GUARANTEED NOT TO STICK TO THE CASING

CALIFORNIA COMMERCIAL COLLEGE
7TH, COR. BROADWAY

MAIN 982
TRANSFER
SHEPHERD'S
TRANSFER and
STORAGE
1228 Fourth

Breen Leo, r 1067 Lincoln av.
Breen Margt L, tchr Grant Sch, r 1067 Lincoln av.
Breese Sarah M (wid J H), r Haynes nr Reed, Pacific Beach.
Breese Stephen H (Nellie), grading contr, 7734 Herchel.
Bregante Anton (Catherine), fish 529 F, h 2146 Columbia.
Bregante Anton jr, clk Anton Bregante, r 2146 Columbia.
Bregante Geralmo (Palmira), mgr Union Fish Co, h 1753 Arctic.
Brehm Bernard (Della), druggist, r 1014, 14th.
Brehm Estelle G, mgr Hotel Whipple, r 646 A.
Breitbard Morris (Bessie), h 1506, 30th.
Breitenstein Rose, clk, h 920 C.
Brelin Ebbe A, archt, h 2451, 1st.
Brelin Gustav (Carrie) (Brelin & Walker), h 1290 University av.
BRELIN & WALKER (Gustav Brelin, J H Walker), Plastering Contractors and Chimney Work, Estimates Furnished, 805, 8th, Tel Main 4927.
Brem Jacob W (Elsie M), tailor 964, 5th, rm 232, h 312 Cedar.
Bremaker Mary E Mrs, r 1159, 6th.
Bremer Gustave, messgr Citizens Sav Bank, r 6166 Wunderlin av, Encanto Hghts.
Brendle Frank J, carp and fur rms, 233, 15th.
Brendt Leland (Alice), h 3948 Cleveland av.
Breneman Zenas H (Rachel A), h 2759 Logan av.
Brenkert Jos W (Mary A), h 4605 Menlo av.
Brennan Ellen E, hairdrsr Holzwasser's, r 232 Cedar.
Brennan John J (Arcadia B), atty 1023, 2d, rm 306, h 3761, 29th.
Brennan Jos W (Dorothy A), City Harbor Master, h 2156 State.
Brennan Mary, r 232 Cedar.
Brennan Teresa (wid Jas), h 2272, 4th.
Brennan Thos, plasterer, r 2272, 4th.
Brenneman Everett (Pearl), r 2938½ Newton av.
Brenner Carl (Margt), h 2956 Newton av.
Brenner Helen, r 2956 Newton av.
Brenner John, gardener, r 414 G.
Brennesholtz Elizabeth, drsmkr 2330 Union.
Brent Albt S, clk S D Cons G & E Co, r Coronado.
Brent Emma M (wid J T), h 1255 Park Row, La Jolla.
Brent Mary E (wid J S), r 4161 Euclid av, E S D.
Bressler Matilda, r 3644, 28th.
Bressman Alex A (Alice M), aviator, h 4117 Eagle.
Brestina Geo, waiter Burnap Grill, r 1362, 3d.
Bretsch Garfield H, dentist 964, 5th rm 222, r 1229, 8th.
Brett John, lab S D Cons G & E Co, r 1047 Madera.
Bretz Arthur H (Mae), dentist 504 University av, h 1866 W Montecito Way.
Breuer Albt E (M Frances), cook, h 734, 19th.
Breuning Opal V, r 4526 Park blvd.
Breuning Pleasant F, student, r 4526 Park blvd.
Breuning Thos F (Lydia F), h 4526 Park blvd.
Brewer Al, relief cashr U S Grant Hotel, r 734, 19th.
Brewer Bert C, mech Snowflake Baking Co, r Golden West Hotel.
Brewer Danl (Alice), painter, h rear 4331 Park blvd.
Brewer Elga L Mrs, real est 7818 Girard, La Jolla, h 7933 Prospect same
Brewer Florence H, tchr Logan Heights Sch, h 2171 Logan av.
Brewer Frank C (Pearl E), clk, h 4040 Park blvd.
Brewer Henry (Elga L), h 7933 Prospect, La Jolla.
Brewer Isaac N, barber J W Rockett, r 1121 F.
Brewer John, brkmn S D & Ariz Ry, r Hotel Schneider.
Brewer Lavinia S, r 318 West F.
Brewer Lillie M Mrs, h 4135 Texas.
Brewer Louisa (wid J B), h 1121 F.

DISTRIBUTOR
SAN DIEGO
COUNTY
VELIE
AND
GARDNER
MOTOR CARS
100% VALUE
Service
and
Parts
JOHN
MOYNAHAN
1125 FIRST
Main 614

PATENTS
A. B. BOWMAN
ATTORNEY AT LAW
311 UNION BLDG.
MAIN 378-2223W
SAN DIEGO, CAL.

A. V. JEDLICK LADIES' TAILORS
"The House of Individuality" 1131 SIXTH ST.

Brewer Walter (Zula), h 3528, 30th.
Brewer Wilson G (Rose), h 3158 National av.
Brewster Agnes (wid N A), h 4621 Marlborough dr.
Brewster Clara A Mrs, r 4138 Wisconsin, E S D.
Brewster Denard W (Elizabeth), inspr U S Immigration Service, h 4138 Bancroft.
Brewster K O, motormn S D Elec Ry Co, r 4531 Georgia.
Brewster Miles (Lois B), garagemn Tourist Garage, h 4555 Marlborough dr.
Briar Chas T (Vivian L), aviator, h 1211 Arnold pl.
Briar Luther H (Eva L), wagon mkr City Operating Dept, h 2174 Logan av.
Brick Chas, electr, r 148 West E.
Brick Mary (wid J W), h 148 West E.
Bricker Josephine Mrs, fitter, h 2244, 30th.
Brickey Emmett F (Effie L), brklyr, h 731, 18th.
Brickford R H, boys sec Y M C A.
Briden Ernest (Mary E), dairymn, r Mission Valley R D 2, bx 126A.
Bridenstein Mathias, h 3565 Colonial av, E S D.
Bridge Mabel L, with The Marston Co, r 2002, 1st.
Bridgeham Alden L (Clara E) auto opr, h 3737 Martin av.
Bridges Appleton S (Amelia C), sec The Timken Inv Co, h 2500 Chatsworth blvd, Loma Portal, Pt Loma.
Bridges Harold W (Myrtle), lather, h 847, 11th.
Bridges Jas E, cook, r 133 W Bway.
Bridgman Chas D, auto opr Simon Levi Co, r 4032 Louisiana.
Bridwell Earl G, shingler, r 4344 Kansas.
Bridwell Leggie A (Lulu M), shingler, h 4344 Kansas.
Brien Kitty, auto opr Pickwick Stages, r 108 F.
Brier Robt E (Frances C), h 2666 Columbia.
Briggs Amelia Mrs, r 1116 Prospect, La Jolla.
Briggs Chas B (Maude B), foremn Int Pkg Corp, h 1905 Colton av.
Briggs Chas M, call boy S D & Ariz Ry.
Briggs Edwin (Julia), lab City Operating Dept, h 3936 Woolman av.
Briggs Frank H, grocer 2461 I.
BRIGGS F HOWARD, District Circulation Manager Union Tribune, r 2461 I.
Briggs Marguerite S (wid J W), pastor Unity Spiritualist Society, h 1120, 10th.
Briggs M Evaline, clk, r 1905 Colton av.
Briggs Ronald E (Reta), auto opr Oppenheimer Truck Line, r 1030, 8th.
Briggs Stella H Mrs, with The Marston Co, r 1069, 10th.
Briggs Wm H, miner, r 615 F, rm 13.
Brigham J R, r 930, 7th.
Bright Geo L (Ethel E), h 1329 A.
Bright Herman, r S D County Hospital.
Brightbill Clifford H, barber F C Hyers, r 1270, 4th.
Brightman Saml B (Cora), h 1433, 31st.
Brighton Apartments, 5052 Brighton av, Ocean Beach.
Brighton The, fur rms, 431 Market.
Brightwell Jean, tchr Sherman Sch, r 1319, 5th.
Brill Fay, with The Marston Co, r 1994 Logan av.
Brill Ross R (Mary E), slsmn Buel-Town Co, h 1994 Logan av.
Brill Scott E, r 1994 Logan av.
Brimhall Abbie F, h 3781 Reed av, E S D.
Brindley Reginald W (Mary T), h 1437 Russ blvd.
Brink Geo E, slsmn Canning Realty Co, r Ocean Beach.
Brink Irma, prin asst S D Public Library, r 1703 Fern.
Brink John E (Edith L), apts, 2111 Abbott, Ocean Beach.
Brink Mayme, slswmn, r 1464, 2d.

Manufacturers of
GASOLINE LAMPS LANTERNS AND LIGHTING SYSTEMS for every purpose
CONTRACTORS LIGHTS
STANDARD LIGHT CO.
of California
1511 J STREET
MAIN 857

BUCK-MOLINA CO.
Paper Box Makers
Quality Printers
Cartons Manufactured
323 5th St.
Tel., Main 3642

FINTZELBERG & STEINMETZ
Fire Insurance, Rents Collected, Property Managed
926 SEVENTH STREET PHONE, MAIN 829

HOME OF HART SCHAFFNER & MARX CLOTHES
HATS - SHIRTS - CAPS - GLOVES - EXCLUSIVE HABERDASHERY
Exclusive but Not Expensive - - 416 BROADWAY

Brink Rodney L, reporter S D Union, r 830, 6th.
Brinkmeyer Henry Rev, chaplain St Joseph's Hospital, h 716 University av.
Brinkmeyer Mary, r 716 University av.
Brinkworth Arthur P (Edith), h 4482 Georgia.
Brinoes Blaza (wid Fernando), r 557, 12th.
Brinoes Florentia (wid Crescencio), h 557, 12th.
Brinton Florence L (wid Lewis), h 100 Walnut.
Brinton Roy R, with The Marston Co, r 1229, 8th.
Brisco Chas E (Nellie), tailor, h 823 F.
Brisco Clara (wid Chas), clk P O, r 1640 Market.
Brisco Thos (May H), clk Santa Fe Ry, h 2119 Irving av.
Briscoe Hannah (wid Robt), r 168, 18th.
Briscoe R Albt, trucker Santa Fe Ry, r 168, 18th.
Briscoe Wm R (Sadie), asst warehse foremn Santa Fe Ry, h 168, 18th.
Bristol Cafe (Ceasar Camussetti, Michl Swain), rest 103 West 1st.
Bristol Harmon D (Edna G), h 327 S 37th.
Bristol Kate V (wid E C), h 829, 11th.
Bristol Philip J, clk Sou Trust and Commerce Bank, r 327 S 37th.
Bristol Viola S, bkpr Hamilton's r 829, 11th.
BRITISH AMERICAN INSURANCE CO, John Burnham & Co, Agents, 217-218 Timken Bldg, 861, 6th.
British Consulate, Major H D Gerrard vice-consul, 1015, 1st, rm 519.
BRITISH UNDERWRITERS, H A Cameron Co, Agents, 421 Union Bldg, 235 Bway.
BRITISH & FEDERAL FIRE UNDERWRITERS, Exchange Securities Corp Agt, 419-422 Owl Drug Bldg, 1025, 4th.
Britt Elizabeth B (wid B P), h 442, 22nd.
Brittain Donald D, nurserymn, r 4051 Brant.
Brittain Dorothy K, r 4051 Brant.
Brittain Edith, tchr, r 4051 Brant.
Brittain Eugene R (Mildred E), h 2619 L.
Brittain John T, r 501, 7th.
Brittain Lucy M, tchr, r 4051 Brant.
Brittain Marion Mrs, h 4051 Brant.
Brittain Robt F, clk, r 4051 Brant.
Brittain Wm H, steelwkr, r 4051 Brant.
Broad S A Mrs, lndrs Bay City Towel & Linen Supply, r 3838 Pacific av.
Broadbent Harriet, r 2334 F.
Broadhurst Mildred D (wid W A), r 1825 Sheridan av.
Broadway Amusement Co, G A Bush pres, K G Bush sec, Superba Theatre bldg, 301 C.
Broadway Apartments, Mrs Frona Teller mgr, 831-843 Bway.
Broadway Barber Shop (H C Zimmer, W E Burns, R H Lucare), 210 Bway.
Broadway Cafe (S V Gregovich, J Vujovich), 326-330 W Bway.
BROADWAY DELICATESSEN AND BAKERY (C W Freeman, H B Cox) 609 Bway, Tel Main 2274.
BROADWAY PHARMACY (Eugene Lawler), 701 Bway, Tel Main 2243.
Broadway Rink, Edwd Kickham mgr, 1128 Bway.
BROADWAY THEATRE (Bush Theatres), Motion Pictures, 815 Bway.
Broaker Joshua G, electr, h 1937 Harrison av.
Brobst Albt M (Minda H), r 430 Walnut av.
Brock Andw (Rose), emp U S Grant Hotel, h 2904 Imperial av.
Brockbank Luella, clk, North Island.
Brocker Evelyn A, wrapper Sou Cal Baking Co, r 1821 Julian av.
Brocker Sarah I, r 1821 Julian av.
Brocker Stella V, bkpr J B McIntyre, r 1821 Julian av.
Brocket Laura J (wid W J), r 2043 Julian av.
Brocket Wm H (Frances J),pipe ftr, h 2043 Julian av.

Mead-Haskell Co.
Insurance
Mortgages
Real Estate
140 Third
Tel. Main 5533

CASH REGISTER EXCHANGE
CASH OR TERMS
215 C ST.

For More Particulars See Page 28

1144 FIRST ST.
Mitchell SIX
Phone, Main 1161
MITCHELL SIX CO., DISTRIBUTOR

Victrolas
Grafonolas
Brunswicks

Thearle Music Co.
640 BROADWAY

"Everything in Music"

Brockett Chalmers B, r 3917 Alameda dr.
Brockett Claire B, clk, r 3917 Alameda dr.
Brockett Dale E, dentist, r 3917 Alameda dr.
Brockett Irving T (Anna C) (Ballard & Brockett),h 3917 Alameda dr.
Brockett Reed H (Concepcion), tmstr, h 1720 C.
Brockett Wilfred E, mach Standard Light Co of Cal, r 1720 C.
Brockman Carrie, clk E P Sheldon, r 935 Bway.
Brockman Louis H, motrmn S D Elec Ry Co, r 4663 Alabama.
Brockmeier Harold, r 3884 Reed av, E S D.
Brockmeier May I Mrs, h 3884 Reed av, E S D.
Brockmeyer Edwd F (Myrtle), eng S D Elec Ry, h 3070 Walton pl.
Brockway Ernest R (Greville-Brockway Construction Co), h 1250, 2d.
BROCKWAY HENRY E, Instructor S D Army & Navy Academy.
Brockway Jess F, foremn S D Glazed Cement Pipe Co, r Golden West Hotel.
Brockway Saml F (Margt E), clk Johnson Cigar Co, h 705 Beardsley.
Brodeck Amelia (wid Henry), r 1002 Robinson av.
Brodie Danl, h 2127 Irving av.
Brodie Edith J, clk, r 646 Bway.
Brodie Murray, opr Pac T & T Co, r 2127 Irving av.
Broezel Edwd (Carrie), h 1355 Union.
Brogle John P (Mame M), h 1049 Robinson av.
Brogle John V (Caroline), h 1057 Robinson av.
Brohm Henry G (Josephine), clk Klauber Wangenheim Co, h 1452 Cleveland av.
Brokamp Henry J (Alma C), with The Marston Co, r 2060 Adams av.
Brokaw Kate, r 1026 W Washington.
Brokenshire J R (Mrs J R), clk, h 1270 Cleveland av.
Brolaski Harry W, broker 1020, 8th, r 742 C.
Broman Richd (Ailene K), steam ftr, h 4651, 37th.
Bromley Geo L (Louise J), h 4212 Sierra av, E S D.
Broms Earnest A (Emily), h 1676 Linwood.
Bronson Harry M (Edna), slsmn, r 3446, 28th.
Bronson Lizie J (wid J M), r 3446, 28th.
Bronson Marguerite V, cashr P M Dairy Co, r 346 West A.
Bronson Myrtle L Mrs, h 346 West A.
Brook Jos L (Mayvene D), metermn S D Cons G & E Co, h 2123 G.
Brook Saml R (May), hlpr Klauber Wangenheim Co, h 2028 Lagon av.
Brooke Thos, gardener, r 860 State.
Brooker Benj M (Franc E), bldg contr, 2158 State.
Brooker R T, r 237 West F.
Brookes Reginald A (Cecilia), mach, h 3661 Stockton av, E S D.
Brooklyn Heights Presbyterian Church, 30th s e cor Fir, Rev A O Elliott, pastor.
Brooklyn School, Paul Fleming prin, e s 30th bet A and Ash.
Brooklyn The, fur rms, 729 E.
Brooks Adele Mrs, waiter, h 715, 17th.
Brooks Albt D (Marie), h 4621 Menlo av.
Brooks Alvia L (Minnie E), mech O R Brown, h 3654 Van Dyke av, E S D.
Brooks Andrew, hostler Club Stables, r 640, 1st.
Brooks Donald B, tchr High Sch, r 1562, 7th.
Brooks Dora, clk A J Morford, r 4461 Adams av.
Brooks Edwd, auto opr Brown & Allen.
Brooks Edwd H (Nora B), office eng City Operating Dept, h 2035 Bway.
Brooks Edwin D jr (Kelly & Brooks), 7924 Girard, La Jolla.
Brooks Elbert D (Marie), with W D Ballinger, h 4621 Menlo.
Brooks Elva L Mrs, h 1912 Titus.
Brooks Emerson E, auto opr, r 3717 Mission av, E S D.
Brooks Ernest L (Mary), h 3011, 29th.
Brooks Frankie, wrapper Showley Bros, r 2128 E.

IRWIN & CO.

HAY, GRAIN
FLOUR,
MILL FEEDS,
POULTRY
FEEDS,
GRAIN BAGS,
WOOL BAGS,
SACK
TWINE,
COAL

Main office
FOURTH AND K
PHONES:
MAIN 440
HOME 1440

Rosenfeld's
Elite Button Company

Hemstitching
Picoting
Covered Buttons
Braiding
Embroidering
Pleating
Buttonholes

1068 Sixth St.
Phone Main 1796

SERVICE THAT SERVES
STROBECK & LEGGE
PHONE, MAIN 1254
932 SEVENTH STREET

BLANKENHORN-HUNTER-DULIN COMPANY
Government, Municipal, Railroad, Public Utility and Corporation Bonds

SAN DIEGO	SAN FRANCISCO	PASADENA	LOS ANGELES
4th Floor First Nat'l Bank Bldg. Main 5585	1003 Amer. Nat'l Bank Bldg.	210 E. Colorado St.	224 I. N. Van Nuys Building

Brooks Geo C (Nora), r 2645 E.
Brooks Geo W (Lucy), h 1560 Feldspar, Pacific Beach.
Brooks Harley, cook Maryland Hotel, r 680, 11th.
Brooks Harry G, driver Pioneer Truck Co, r 1912 Titus.
Brooks Henry G (Elizabeth L), h 3662 India.
Brooks John, clk Sou Trust and Commerce Bank, r 1720, 2d.
Brooks John A (Georgia), gro 1152, 3d.
Brooks John L (Lydia), h 3717 Swift av, E S D.
Brooks Kate E Mrs, h 741 S Dewey.
Brooks Lynn F (Dora G), h 4461 Adams av.
Brooks Mabel (wid King), h 3978 Ingalls.
Brooks Mallie E, h 102 Dickinson av.
Brooks Nellie W (wid J J), h 2837 A.
Brooks Peter F (Anna), clk, r 1010, 8th.
Brooks Simeon G (Martha G), h 2854 B.
Brooks Susana (wid Jos A), h 3717 Mission av, E S D.
Brooks Thos J, auto opr Cudahy Pkg Co, r 1334, 1st.
Brooks Vernon, launch service, r 554, 5th.
Brooks Wm, clk, r 836, 1st.
Brooks Wm G, slsmn, r 442 G.
Brooks Wm S, reprmn Krotger & Olin, r 841, 5th.
Brooksbank Irma, student, r 4335 Taylor, N S D.
Brooksbank Wayne (Bertha E), plumber, h 4335 Taylor, N S D.
Brophy Hugh J, h 2028 L.
Brophy Margt A Mrs, r 417 W Washingotn.
Brophy Thos J, h 38 Evans.
Brose Carrie H, seam, h 1656, 3d.
Brose Marie B (wid G H), h 906 C.
Brose Mary E, h 4819 Santa Monica av, Ocean Beach.
Brose Paul A, foremn Pac T & T Co, r Coronado.
Bross Rebecca (wid Jacob), r 3559 Indiana.
Brosseau Clara, r 1850, 4th.
Brosseau Emma L, slswmn Jarrell's, r 1850, 4th.
Brosseau Frank E auto mech Johnson Saum Co, r 1408, 4th.
Brosseau Jos O, h 1850, 4th.
Brotchie Walter (Ella), tailor 327 E, h 2030 L.
Brothers Bertha (wid J N), packer, h 2020 Osborne.
Brothers Irwin, r 1053 India.
Brothers Wm F (Viola J), acct, h 4656 Ohio.
Brothers Wm P, with The Boston Store, h 1220 Meade av.
Brotherson Chris, r 1206, 5th.
Brotherton Della, nurse, r 1468, 1st.
Brough Florence, usher, r 5077 Saratoga av, Ocean Beach.
Brough John (Jane), gro and watchmkr 727 S Evans, h 721 same.
Brough Thos Y (Millie), bakery 1877 Bacon, r 5077 Saratoga av, Ocean Beach.
Broughton Cyrus E (Mamie E), motrmn S D Elec Ry Co, h 2430 N.
Broughton Jas L, r 3819 Herman.
Broughton Wm N, prsr Balloon Dye Wks, r 804, 3d.
Brouls Albt, tailor Milton The Tailor, r 619, 10th.
Brouthers Edna M, steno McClintock Co, r 1724 L.
Brouwer Albt (Wilhelmina), h 4178 Thomas av, E S D.
Brouwer Albt M, hlpr, r 4178 Thomas av, E S D.
Brouwer Mildred I, clk Whitney & Co, r 4178 Thomas av, E S D.
Brouwer Roland H, tire bldr, r 4178 Thomas av, E S D.
Brovo Chas A, auto mech, r 1122 Union.
Brovo Geo J (Louise M E), fur rms 1122 Union.
Brovo J M, tmstr, r 1122 Union.
Brow Clarence T, painter, h 520, 25th.
Brow H O, carp, r 4568, 35th.

Owl Housemoving and Wrecking Company
H. OLIVER WILLIAMS, MANAGER
Office, 4028 Eighth Street
HILLCREST 391
H. OLIVER WILLIAMS
AL C. COOK

PASSMORE'S "The Only Store of its Kind in San Diego" SAN DIEGO BIRD STORE ALEXANDER NOLAND PROPRIETOR
1194 Sixth St. near D TELEPHONE MAIN 2158] CANARIES, PARROTS AND GOLDFISH

Property Managers and Rent Collectors

LOUIS C. MASTEN
Real Estate and Insurance
TIMKEN BUILDING

Brow Max, h 4568, 35th.
Brower Elizabeth P Mrs, clk, r 2875 Clay av.
Brown Aaron L, janitor Spreckels Bldg, h 3060 Woolman av.
Brown Albt H, r 3443, 5th.
Brown Albt W, janitor Pythian bldg.
Brown Alfd G (Eleanor), h 1420, 30th.
Brown Alfd H (St Claire), h 3232, 4th.
Brown Alice J (wid C W), h 2229 State.
Brown Alice L, student, r 917 Beech.
Brown Alice M, h 3531, 6th.
Brown Alice S Mrs, r 4537 Georgia.
Brown Alice S (wid Walter), h 548 Sicard.
Brown Allen S, watchmn City Park Dept, r Balboa Park.
Brown Allen S (Sarah), hlpr Union Oil Co, h rear 2662 Main, E S D.
Brown Allen W (Mary V), h 2944 Woolman av.
Brown Alma J Mrs, office sec Dr Robt Pollock, h 917 Beech.
Brown Anna B Mrs, prop Yesmar Hotel, h 422, 4th.
Brown Anna K Mrs, prop The Cozy, h 961, 4th.
Brown Anna M (wid C P), h 3777 Conklin av, E S D.
Brown Anna S, clk H E Lutes, r 1246, 13th.
Brown Archie W, r 4080 Van Dyke av, E S D.
Brown Arthur (Carletta), h 2947 Imperial av.
Brown Arthur C, opr Sou Electrical Co, r 2229 State.
Brown Avon (Helen G), mgr Mack-International Motor Truck Corp, r La Jolla.
Brown Azile, r 2216 Cliff.
Brown A J Co, F L Burr mgr, dental supplies, 520 E rm 306.
Brown Bear The (Mrs M R Spinney), rest 531 B.
Brown Bedford F (Carrie), lab, h 669 Front.
Brown Belle (wid D W), h 2516 A.
Brown Benj F, r 501, 7th.
Brown Benj W, r 4737 David pl.
Brown Berkeley, slsmn Bell & Segna, r 3519 Colonial av, E S D.
Brown Berkeley C, student, r 3519 Colonial av, E S D.
Brown Berner A, waiter W A Crane, r 1311 Market.
Brown Betty N, choc dipper Bishop & Co, r 336 S 38th.
Brown Bina E (wid G D), r 3378 Conklin av, E S D.
Brown Blanche, r 334 W Bway.
Brown Brenda E, clk First Natl Bank, r 4760 Voltaire, Ocean Beach.
Brown Building, 561, 5th.
Brown Burt B (Mary), h 2888 Woolman av.
Brown Carleton A, jeweler 4141 University av, h 4080 Van Dyke av, E S D
Brown Caroline E (wid C H), h 3049 E.
Brown Celia A, r 315 W Washington.
Brown Chas (Charlotte A), h 3280 Park av.
Brown Chas A, electr, r 2229 State.
Brown Chas A (Ella J), carp, h 3906 Eagle.
Brown Chas A (Lillian), painter, h 1528, 5th.
Brown Chas E, painter, r 721, 2d.
Brown Chas L (Belle), confy 825 W Bway, h 1784 Linwood.
Brown Chas W, phys 1007, 5th, rm 119, r Hotel San Diego.
Brown Christian N (Lenore), eng S D & Ariz Ry Co, h 1802 Bancroft.
Brown Claude W (Mary B), cond S D & Ariz Ry Co, h 2204 Franklin av.
Brown Cleo M Mrs, r 1327 State.
Brown Cora F (wid H N), h 740, 11th.
Brown Danl (Amelia), h 140 W Brookes av.
Brown Dinah (wid Alexander), h 4045, 30th.
Brown Dorothy, r 1981 Linwood.
Brown Earl F (Lola C), foremn Neptune Sea Food Co, h 1720 Madison av.
Brown Edith M, r 3835, 3d.

THE
STEVNO CO.
=INC.=

STEVNO PRODUCTS

Brokers
Jobbers
Importers
Exporters
Manufacturers' Agents
Mfrs' Export Agts.
Confectioners' & Bakers' Supplies—Wholesale

OFFICE
1328 1ST
Phone, Main 270
SAN DIEGO, CAL.

AUTO-MOTIVE REPAIR SHOP

BENJ. T. CULLEN
Proprietor

MAGNETO
CARBURETOR
ELECTRICAL

GENERAL REPAIR WORK

218 B ST.
PHONE
MAIN 1425

Live and Dressed Poultry—Rabbits
Fresh Yard Eggs

GRAY'S POULTRY HOUSE
521 and 910 Market St.

See Page 64

William Kettner
GENERAL INSURANCE
Tel., Main 2185 . 334-335 SPRECKELS BUILDING

Brown Edna C, student, r 3280 Park av.
Brown Edwd (Waneta), h 932, 21st.
Brown Edwd J, fruits and soft drinks 522 W Bway, r 813, 3d.
Brown Elizabeth S Mrs, h 1263, 8th.
Brown Ella (wid E J), steno, r 3246, 3d.
Brown Ella H (wid L M), r 3684, 7th.
Brown Ella L Mrs, housekpr, 151, 19th.
Brown Ellis (Triangle Transfer & Storage Company) and mgr Mountain Express, r 1654, 4th.
Brown Ellis (Ethel), motrmn S D Elec Ry Co, h 4054 Florida.
Brown Elva, slswmn Holzwasser's, r 1232 Bush.
Brown Emelie B (wid A L), h 7990 Ivanhoe, La Jolla.
Brown Emily L (wid C S), h 1422 Meade av.
Brown Era R, slswmn Holzwasser's, r 647 Beech.
Brown Ernest, lab, r 204 Market.
Brown Ernest E (Louise M), porter U S Grant Hotel, h 3956 Cleveland av.
Brown Ernest G (Mary T), janitor Franklin Sch, h 3036 Ivy.
Brown Ernest H, dental mech Dr J M Wilson, r 619 Robinson av.
Brown Ernest W (Mabel), vulcanizer, h 828 S 27th.
Brown Ethel P, clk Standard Oil Co, r 4070 Ibis.
Brown Evelyn D, clk High Sch, r 4376 Proctor pl.
Brown Evelyn D, tchr, r 1422 Meade av.
Brown Evelyn E, steno, r 3120 Grim av.
Brown Evelyn E, nurse, h 1649, 7th.
Brown E Follitt (Ethel G), record clk S D Elec Ry Co, h 2304 Boundary.
Brown E H, auto opr Pickwick Stages, r 530, 16th.
Brown Florence Mrs, maid 237 W Hawthorne.
Brown Florence L, bkpr Triangle Transfer & Storage Co, r 4468 Central av, E S D.
Brown Florrell G, steno Motor Hdwe & Equip Co, r 1327 State.
Brown Frances (wid Wm), tchr Logan Heights Sch, h 1800, 3d.
Brown Francis M (Mary L), mgr Madison Apts, h 2035 Bway.
Brown Fred (Elfie V), supt Arts & Crafts Press, h 3775, 3d.
Brown Fred (Susie H), presser The Cleanitorium, h 3977 Klauber, E S D.
Brown Fred C, lab, r 636, 3d.
Brown Fred M, pumpr City Operating Dept.
Brown Fredk H (Marta), carp, h 3267 National av.
Brown Fredk L (Marian M) (Frederick L Brown Co), h 1218 Prospect, La Jolla.
Brown Frederick L Co (F L Brown, Ivan Rice), real est 1011 Prospect, La Jolla.
Brown Genevieve R Mrs, sec Western Film Corp, r 768 State.
Brown Geo (Isabella), eng, h 1239 Essex.
Brown Geo A, engrav J Jessop & Sons, h 3900 Chester pl.
Brown Geo A (Elizabeth), h 3575 Copeland av, E S D.
Brown Geo H (Laura), aud, h 1804, 30th.
Brown Geo I (Mary A), h 4650, 38th.
Brown Geo P (Martha), min eng, h 1981 Linwood.
Brown Geo R (Ada B), h 2172 Front.
Brown Geo W (Lillian G), packer, h 2446 Market.
Brown Glenn D, mech S D Cons G & E Co, h 952, 14th.
Brown Harlan L, steno, h 3684, 7th.
Brown Harold E (Jean), r 1836 Mission av.
Brown Harry (Vecanta), tmstr, h 2695 Market.
Brown Harry C, lab City Operating Dept, r 3320 Imperial av.
Brown Harry T (Ruth), iron wkr, h 604 S Evans.
Brown Hattie Mrs, h 2863 N.
Brown Henry A (Minnie), v-pres- treas Western Film Corp, h 3809, 6th.
Brown Henry C (Elizabeth), lndywkr, h 3900 Linda av, N S D.
Brown Henry H (Genevieve R), pres Western Film Corp, r Hotel Albany.

HEATING
PLUMBING
W. C. MERRIT CO.
727-733 Seventh
Phone, Main 852

KLAUBER WANGENHEIM COMPANY
Wholesale
Groceries, Produce
Teas, Coffees
Cigars, Tobaccos
Candy, Crackers
Fountain Supplies
Beverages, Paper
Stationery, Notions
Hardware, Sundries
Men's Furnishings
4th & MARKET
San Diego Since 1869
BRANCHES
Los Angeles
El Centro

THE PACIFIC MUTUAL LIFE INSURANCE COMPANY
Issues One Accident Policy Every Minute
ACT

NEAL & DEASY
NOW 625 E Street

Willard Storage Battery Co. — 1251-57 FOURTH ST.
J. Stanley LaSha — IGNITION STATION
Willard Storage Battery Co. — MAIN 693

Brown Herbert S (Hattie B), mech, h 3133 Logan av.
Brown Howard O, motrmn S D Elec Ry Co, r 4568, 35th.
Brown H M, carp, h 1343, 18th.
Brown Ida, bkpr Lower California Jockey Club, r San Diego Hotel.
Brown Irene, r 646 Bway.
Brown Jack, r 3256 L.
Brown Jackson E (Lucy M), h 3955 Illinois.
Brown Jas B (Carrie V), h 4139 Hermosa Way.
Brown Jas C (Lona L), h 4550, 36th.
Brown Jas H, h 2640 National av.
Brown Jas H (Jessie), h 619 Cedar.
Brown Jas T (Maggie), cook, h 3002 Martin av.
Brown Jas M (May), mach, h 950, 9th.
Brown Jane, acct, r 646 A.
Brown Jane E (wid Saml), h 420 Ash.
Brown Jean Mrs, clk W H V Berlin, r 1836 Mission av.
Brown Jenny, r 2912, 30th.
Brown Jesse C (Pauline), lab P O, h 2547 I.
Brown Jesse M, slsmn Barnson Realty Co, h 3641, 29th.
Brown Jesse, r 2912, 30th.
Brown Joel L (Edith M), bldg contr 3940, 5th.
Brown John, r S D County Hospital.
Brown John, painter, r 4468 Central av, E S D.
Brown John D (Sarah), clk Benj Rittoff, h 3441 Arctic.
Brown John F (Mary), baker Service Sweet Shop, h 220, 21st.
Brown John G, hlpr S D Cons G & E Co, r 2704 Evergreen, Loma Portal.
Brown John G, electr, r 4760 Voltaire, Ocean Beach.
Brown John P (Elizabeth A), clk, h 4760 Voltaire, Ocean Beach.
Brown John R, lab, h 2476 Congress, N S D.
Brown John W, lab, r 721, 2d.
Brown John W (Matilda E), warehsmn Wellman Peck & Co, r 536 F.
Brown Jos (Emily), rancher, h 3519 Colonial av, E S D.
Brown Jos (Virginia), lab, h 3079 J.
Brown Jos H, h 3835, 3d.
Brown Josie E, nurse St Joseph's Hospital, r 1479 University av.
BROWN J LESTER, Special Representative Equitable Life Assurance Society, 343 Spreckles Bldg, 121 Bway, r 246 Cedar.
Brown J M, h 1219 G.
Brown J O, h 4319 Reed av.
Brown J P, clk S D Cons G & E Co, r 2704 Evergreen, Loma Portal.
BROWN J WM (Flora E) (Brown Optical Ca), h 4084, 5th.
Brown J, linemn S D Cons G & E Co, r 1135, 11th.
Brown Kenneth P (Josephine), min eng, r 1981 Linwood.
Brown Laura, hairdrsr, r 937, 5th.
Brown Laura B (wid W H), r 3690, 3d.
Brown Lavinia C Mrs, h 4468 Central av, E S D.
Brown Lavisa (wid J S), h 2057 Osborne.
Brown Lester E (Bessie I), credtmn Union Oil Co, h 4414 Daley av, E S D.
Brown Lloyd C, slsmn, r 856, 5th.
Brown Lola C, r 1720 Madison av.
Brown Loretta, r 336 S 38th.
Brown Louis F (Elizabeth M), pennants 524 F, rm 4, h 1414 Van Buren av.
Brown Louis V (Cath T), h 918 S 37th.
Brown Louisa (wid Geo), r 3086 Newton av.
Brown Louise Mrs, head waiter New Palace Hotel, r 480 Elm.
Brown Lovilo H, r 1303 K.
Brown Lucius N (Caroline F), h 321 S 37th.
Brown Lucy (wid Mark), h 615 Arctic.
Brown L Geo (Kath M), groundmn S D Cons G & E Co, h 3068 Newton av.



B. ROSCOE SCHRYOCK
TEACHER OF VOICE
Director of S. D. Opera Co.
Prepares Singers for public work in
OPERA and ORATORIO
624 B St.
Phone, Main 366
SAN DIEGO

USED CARS
E. E. ROBERTS
SAN DIEGO
EL CENTRO

SEE PAGE 12

C. J. HENDRY CO. Ship Chandlers and Naval Stores
ENGINEERS' SUPPLIES
C ST., N. W. COR. INDIA
MAIN 1829



HOTEL CHURCHILL
AMERICAN AND EUROPEAN
NINTH AND C STREETS

MAIN 5880
GEORGE L. MAYNE, MGR.
ROOMS SINGLE OR EN SUITE
ABSOLUTELY FIREPROOF
EXCELLENT IN CUISINE and APPOINTMENTS

HOMELAND BUILDING CO.

DEALERS IN
Building Material and Mill Work
Paints
Oils
Tools
Accessories

22-32 E. 8TH
NATIONAL CITY, CAL.

Brown Mabel, student, r 619 Cedar.
Brown Margt, nurse, 3170 Curlew.
Brown Margt Mrs (wid Frank), r 1421 Congress, N S D.
Brown Margt A (wid W E), h 3790 Cherokee, E S D.
Brown Marion, artist, r 1981 Linwood.
Brown Martha Mrs, r 729 E.
Brown Mary (wid Leo), h 4106 Arctic.
Brown Mary E (wid W W), r 830, 17th.
Brown Mary E Mrs, r 1015, 26th.
Brown Matilda S, r 2475 G.
Brown Max (Carline M), atty, h 4007 Henry.
Brown Max J (Anna), chief, h3977 Ohio.
Brown May (wid David), seam, h 336 S 38th.
Brown Mayme Mrs, agt Universal Tire Filler, h 1502 India.
Brown Minnie, lndy wkr Pt Loma Lndy, r Pt Loma.
Brown Minnie V Mrs, mgr The Calexico, h 835, 6th.
Brown M, nurse, r 1540, 6th.
BROWN NEIL A (Freda A), Dept Manager J D and A B Spreckels Securities Co, r Coronado.
Brown Nyla E, student, r 4084, 5th.
BROWN ODESSA L, Dentist 614 Watts Bldg, 520 E, Tel Main 1269, r 402 Arbor dr, Tel Hillcrest 1820-R.
Brown Oliver R, garage 4021 University av, h 3797 Central av, E S D.
BROWN OPTICAL CO (J Wm and Rollin N Brown), Optometrists and Mfg Opticians, 1011, 5th. (See left bottom lines and page 61).
Brown Osborne E, min eng, r 2035 Dale.
Brown Paul, tchr, 4142 Ingalls.
Brown Perry W, clk W H Brown, r 121 W Washington.
Brown Philip (Carmen), h 3175 Cedar.
Brown Prudence S (wid Jas), tchr Grant Sch, h 4142 Ingalls.
Brown Ralph E, r 548 Sicard.
Brown Raymond (Mary), h 1440, 1st.
Brown Richd, r 529, 5th.
Brown Robt B, longshoremn, h 931 Columbia.
Brown Rolla E Rev (Nellie R), pastor First Baptist Church, Ocean Beach, h 2159 Julian av.
BROWN ROLLIN N (A Pearl) (Brown Optical Co), h 2103 K.
Brown Roy C (Ona M), condr S D Elec Ry Co, h 3354 McLaurens Lane.
Brown Royal A (Ethel L), music tchr 1545, 4th.
Brown Ruey E, tchr, r 2229 State.
Brown Russ F, r 1134, 6th.
Brown Russell, student, r 4080 Van Dyke av, E S D.
Brown Russell E (Florence), plumber, h 1154, 16th.
Brown Russell H, r 4080 Van Dyke av, E S D.
Brown Ruth S, slswmn A Blumberg, r 604 S Evans.
Brown Saml B (Rosa), tailor 334 W Bway.
Brown Sanford (Mary E), plasterer, h 3545 Van Dyke av, E S D.
Brown Sanford S (Almeda A), h 2643 G.
Brown Sedwick R, slsmn Orndorff Bros Motor Co, h 935 Bway.
Brown Stephen M (Anna L) (Brown & Allen), r 1908 A.
Brown Sue M, seam Bledsoe Co, r 336 S 38th.
Brown Sydna O, tchr, r 2640 National av.
Brown Thos, cond S D Elec Ry Co, r Golden West Hotel.
Brown Thos H (Ethel P), eng Standard Oil Co, h 4070 Ibis.
Brown Thyge P (Marie), cond S D Elec Ry Co, h 4553 Arizona.
Brown Tony, fishermn, h 1549 India.
Brown Val H (Bessie A), auto repr 1140, 2d, h 3788 Achilles dr, E S D.
Brown Vernette H, dentist Dr J M Wilson, h 3416, 5th.
Brown Violet M, opr Pac T & T Co, r 7678 Girard av, La Jolla.
Brown Virginia L, with The Boston Store, r 3175 Cedar.

Western Auto Ignition Co.

EVEREADY SERVICE STATION

REPAIRING
CHARGING
REWIRING

1144-1148
THIRD ST.

HOLSUM BREAD

Southern California Baking Co.
125-171 FOURTEENTH ST.
Main 578—Home 1578 Factory, Home 2174

W. F. LUDINGTON CO.
234-235 SPRECKELS BLDG.
GENERAL INSURANCE AND SURETY BONDS
MARINE INSURANCE

Brown Wallace, uphol 3977 Goldfinch, h 4086 Ibis.
Brown Walter (Ella), h 849, 9th.
Brown Walter E (Pearl), h 953, 13th.
Brown Walter L (Elizabeth) (Brown & Hawkins), h 2246, 3d.
Brown Wilbur J (Mabel), lather, h 2644 Boston av.
Brown Wm, cook W G Davis, r Golden West Hotel.
Brown Wm, eng, h 4062 Georgia.
Brown Wm, gardener, r 2546, 16th.
Brown Wm (Mary), auto mech Chas S Hardy, h 906 G.
Brown Wm, r 840 B.
Brown Wm A (Mary G), bkpr Jones-Moore Paint House, h 4079 Hillcrest dr.
BROWN WM C (Lila), City Engineer East San Diego, h 4081 Anna, E S D.
Brown Wm H, drugs 121 W Washington.
Brown Wm H (Myrtle I), auto opr, h 530, 16th.
Brown Wm V, h 3100 Stewart, N S D.
Brown Winfield S (Sarah A), h 2035 Dale.
Brown W H, r 1015 F.
Brown Zilpha O, student, r 121 W Washington.
Brown & Allen (Stephen Brown, C B Allen), transfer 805, 8th.
Brown & Hawkins (W L Brown, P H Hawkins), real est 632 E.
Browne Angus W (Anna), meat ctr, h 1527 A.
Browne Austin, buyer Holzwasser's, r 420 B.
Browne Betty B, milliner 516 University av, r 3780, 5th.
Brown Harrison H (Winefred J), slsmn J W Leavitt & Co, r 1287 Lincoln av.
Browne Howard, student, r 1287 Lincoln av.
Browne Jessie I Mrs, hairdresser 7931 Girard, La Jolla, h 7462 La Jolla blvd, La Jolla.
Browne Lorraine Mrs, r 1335, 18th.
Browne Payne (Louise D), h 3636 A.
Browne Wm A (Winifred), h 1721 Front.
Browne Wm J S (Harriet), slsmn Swayne & Hymer, r Chula Vista.
Brownell Evelyn B, student, r 4263 Hermosa Way.
Brownell Lallie B (wid W B), h 4263 Hermosa Way.
Brownfield Harold E (Anna), r 320 Fir.
Brownie Benj, r 405, 9th.
Browning Geo (Isabel M), h 4093 Front.
Browning Louis O, r 3019 Logan av.
Browning Mary, cook, 2170, 4th.
Browning Mearl A, clk Whitney & Co, r 4125 Stockton av, E S D.
Browning Percival W, teller Security Commercial & Savings Bank, r 3714 Colonial av, E S D.
Browning Wilfred P (Lalla R), h 3714 Colonial av, E S D.
Browning Wm, tile wkr S D Tile & Woodstone Co, r 758 Front.
Brownlee Alex, h 4620 Edgeware rd.
Brownlee Harry F, insp U S Navy, Pub Wks Office, h 4620 Edgeware rd.
Brownlee Isabelle P, h 953, 21st.
Brownlee Jane, r 953, 21st.
Brownley Fannie W (wid J F), r 510, 14th.
Brownridge Jennie, r 819 B.
Brownrigg Thos J (Maude B), pres and mgr Excelsior and Munger's Lndy Cos, h 2545 James, Loma Portal.
Brownstein Angel (Ethel), junk, h 3012 L.
Broxson Miles E (Madge K), auto opr Boulevard Exp, h 438 Sicard.
Brubaker Anna (wid H A), r 1444 State.
Bruce Annie Mrs, r 1527, 8th.
Bruce C G, r Y M C A.
Bruce John, r Vauclain Home.

ROOFS
APPLIED
REPAIRED
PAINTED
=
Benton
Roof Co.
250 Fifth St.
Main 4574
CONTRACTORS
Wholesale Jobbers
ROOFING
SOLD IN ROLLS

MAIN 939
WHITE'S
WALL PAPER AND PAINT STORE
707 SIXTH ST.

W. E. KIER CONSTRUCTION CO.
813 First National Bank Building
GENERAL CONTRACTORS
San Diego, California
Telephone, Main 2427

CONNER ADJUSTMENT BUREAU
G. E. CONNER
MANAGER
PHONE MAIN 2683
"WE GET THE MONEY"
612 TIMKEN BLDG.

PHONE MAIN2216
RILEY REALTY CO.
ROOM 216 TIMKEN BUILDING
SAN DIEGO, CALIFORNIA

Bruce John A, photo 1241 Union.
BRUCE J WM (Healthie K), Public Accountant and Auditor 410 Central Mortgage Bldg, 1015, 1st, Tel Main 1503, h 2409 A, Tel Main 4436.
Bruce Kathryn Mrs, clk U S Naval Fuel Depot, r 1964, 5th.
Bruce Mattie Mrs, dom 259, 15th.
Bruce Robt R (Sarah), decorator, h 3578 Oregon.
Bruce Winifred W Mrs, bkpr S D Sun, r 1312 Front.
Brucker Earl F, student, r 4188 El Cajon av.
Brucker Estelle, tchr, h 3821, 5th.
Brucker Harold G, slsmn Electric Supplies Distrib Co, 4188 El Cajon av.
Brucker Leo (Teresa), lab P M Dairy Co, r 2404 K.
Brucker Mattee J (wid N J), gro 4188 El Cajon av.
Brueninger Chris (Lizzie), meat ctr Chas S Hardy, h 37, 25th.
Bruhn Andw E (Rose), h 4242 Scott av, E S D.
Bruhns Alene (wid Henry), r 3818 Florida.
Brumbach Nellie M, clk Holzwasser's, r 1343 Front.
Brummett Chas F (Pearl J), painter, h 4730 Newport av, Ocean Beach.
Brummett Jackson (Beatrice), boxmkr, h 1920 State.
Brume Arthur J, r 1504 State.
Brume Kathryn (wid Henry), gro 1502 State, h 1504 same.
Brume Madeline, student, r 1504 State.
Brunelle Henry E jr (Rubie), steno Spreckels Cos, h 1815 Altamira pl.
Brunelle Nelle H (wid H E), r 1815 Altamira pl.
Brunemer Jas H (Glendora R), pension atty, h 950, 9th.
Bruner Oral (Mabel), lab, h 2047 E.
Brunet F, rancher, h 3653 Indiana.
Brunet Jos L U Rev, h 3016 India.
Bruning Pleasant F, student State Normal Sch, r 4256 Park blvd.
Brunkow Chas A (Louisa), h 2932 Dale.
Brunnen Richd, r 3826 Marine View.
Brunner Leo F, h 3143 Clay av.
Brunner Mary (wid Eli), r 3150 A.
Brunner Vincent (Leilah), driver Am Ry Exp, h 1745 Robinson av.
Brunner Vincent jr, clk Am Ry Exp, r 1745 Robinson av.
Brunnick Claude E, r rear 1486 E.
Brunnick Louisiana A (wid Wm), h rear 1486 E.
Bruno Angel (Priscilla), uphol 1827, 5th, h 4335 Park blvd.
Bruno Frank, lab S D Cons G & E Co, r 3137 K.
Bruno Jack, bellmn U S Grant Hotel, r 222 Broadway.
Bruno Patsy (Lucia), h 409, 33d.
Bruns J, r Golden West Hotel.
Brunswick Hotel (Nurses Club), Dr E W Gahan prop, 1468, 1st.
BRUNSWICK TALKING MACHINES, Thearle Music Co, 640-644 Bway.
Brunswick Building, 5th se cor J.
BRUNSWIG DRUG CO, H M Folsom Mgr, Wholesale Drugs, 5th se cor J.
BRUNT MORRIS H (Minnie M), District Circulation Manager Union-Tribune, h 2664 B.
Brunter R L, auto mech Bowen & Ettelson, r 667, 18th.
Brunton Eugenia (wid R G), h 457, 22d.
BRUNTON GEO (Agnes A), office mgr Spreckels Co's, r La Mesa.
Brunton Wm A, bkpr Machinery Supply Co, 4739 Terrace dr.
Brunton Wm J, adv setter S D Sun, r Hotel Marquette.
Brurke Arthur L, r 7741 Ivanhoe, La Jolla.
Brusch Frank, r 1440 K.
Bruschi Jos D, student, r 905, 20th.
Bruschi Pauline M Mrs, waiter Geo Lacko, r 843, 4th.
BRUSCHI VIRGILIO (Johanna), Grocer 403, 5th, and Member of Common Council City of San Diego, h 905, 20th.
BRUSCHI VIRGILIO JR (Bertha), County Sealer of Weights and Measures, r National City.

THE Engineering Service Company
RENDERS "SERVICE THAT INSURES PERMANENCE" THEREFORE WILL Save You Money
By Insuring the Lowest ULTIMATE COST
Consultation, Design, Supervision, Plans, Estimates, Surveys, Maps, etc.
If It's ENGINEERING We Do It
SUITE 1316 WASHINGTON BLDG. LOS ANGELES PHONE 60463

INSURANCE BONDS
NELSON L. COLEMAN
MORTGAGE LOANS
410 B STREET TEL. MAIN 999

Frank A. Salmons
"The Insurance and Bond Man"
Southern Title Bldg. ON THE PLAZA
Phone Main 244
Writes All Forms of **Insurance**

Bruss Louis H, slsmn Russ Lmbr & Mill Co, h 1311 Market.
Brust Bessie W Mrs, slswmn Ballard & Brockett, h 1246, 13th.
Brust Geo, auto opr, r 1246, 13th.
Brust Marcel L (Brust & Son), r 3232, 1st.
Brust Paul R, student, r 3232, 1st.
Brust Rex F (Emma C), foremn, h 905 S 31st.
Brust Saml (Mina B) (Brust & Son), h 3232, 1st.
Brust & Son (Saml and Marcel S), cigars 861, 6th.
Bruvold Nels, r 646 A.
Bruzeau Louis, lab, r 104 West F.
Bryan Alice, cashr Ferris & Ferris, r 3682, 7th.
Bryan Austin N (Leah B), carp, h 4544 Terrace dr.
Bryan A Mrs, h 3669 Park blvd.
Bryan A B Mrs, dressmkr 615, 8th.
Bryan Benj, h rear 7929 Herschell, La Jolla.
Bryan Chas M (Emily), rancher, h 2660 L.
Bryan Emma D (wid I N), h 843, 13th.
Bryan Francis E, auto opr, h 2615 India.
Bryan Geo C, r 4544 Terrace dr.
Bryan John C (Pearl), mgr DeLuxe Candy Co, h 3202 Fir.
Bryan John E (Pearl E), slsmn W P Fuller & Co, h 2230 Union.
Bryan John W, warehsmn Union Oil Co, r 2761 Marcey av.
Bryan J J, r Golden West Hotel.
Bryan Leila, steno C F O'Neall, r 4544 Terrace dr.
Bryan Lynn W, r 2761 Marcey av.
Bryan L C (Marie L), chf yeoman, h 520 Quince.
Bryan Martin J (Mary E), prop Potter apts, h 1344, 7th.
Bryan Naomi, telep opr, r 3682, 7th.
Bryan Nellie Mrs, h 2761 Marcey av.
Bryan Roger B, h 306 W Grape.
Bryan Solen (Mary E), h 2670 L.
Bryans Edwd F (Myrtle C), bldg contr 3022 Upas.
Bryans Esther (wid Edwd), h 3858 Richmond.
Bryans Gertrude M, clk Whitney & Co, r 3858 Richmond.
Bryans Gladys J C, student, r 3858 Richmond.
Bryans Julia, r 3858 Richmond.
Bryant Anabel, student, r 4037 Alameda dr.
Bryant Benj W (Bessie), driver S D Lndy, h 3418 University av, E S D.
Bryant Bessie B, r 3418 University av, E S D.
Bryant Florence M, registrar State Normal School, h 3105, 5th.
Bryant Frank E (Irma), chf clk pass dept Santa Fe Ry Co, h 3065 Juniper.
Bryant Gale V, pressmn Watson-Jones Inc, r 2245 K.
Bryant Harold T (Marion M), gunner U S N, h 1364, 9th.
Bryant Jessie M, tchr Emerson School, r National City.
Bryant John A, gro .148 University av, h 4027 Pauley av, E S D.
Bryant John H (Sadie), lab, h 1447 C.
Bryant John P (Carrie), prop The Liberty, h 834, 3d.
Bryant John W, r 1447 C.
Bryant John W jr (Sadie), lab, h 1447 C.
Bryant Jumot D, pres Bryant's Inc, r National City.
Bryant Mae K Mrs, with S D Fruit Prod Co, h 2815 Hawthorne.
Bryant Mary J (wid Jos), h 4037 Alameda dr.
Bryant Murland D, press foremn S D Sun, r National City.
Bryant Robt W (Gladys E), ironwkr, h 3907 Horning ct.
Bryant Thos J (Virginia), metermn S D Cons G & E Co, h 118, 20th.
Bryant Walter, student 2815 Hawthorne.
Bryant Wm L (Elizabeth), slsmn Golden Rule Realty Co, h 2245 K.
Bryant's Inc, J D Bryant pres, B J Wandrey sec-treas, jams and jellies, 2940 National av.

WM. KONRAD HARDWARE CO.
BUILDERS HARDWARE
GLASS
PAINTS
CROCKERY
HAY & GRAIN
SEEDS
FUEL
FEED
4177 UNIVERSITY AVE.
East San Diego
HILLCREST 2584

CHALMERS "6"
HUPMOBILE "4"
Salesroom--
102 C ST.
MAIN 1600
Garage--
1356 FIRST
MAIN 187
W. B. Conniry
Distributor
San Diego County

PIANOS
VICTROLAS
SOUTHERN CALIFORNIA MUSIC COMPANY
630 C STREET
SAXOPHONES
SHEET MUSIC

SAN DIEGO FARM & MORTGAGE COMPANY
617 E Street
Timken Building
PHONES:
MAIN 34 - MAIN 1841
FARM LANDS
INSURANCE
LOANS
POINT LOMA REALTY


J. L. STURZ
TAILOR
FOR
MEN AND
WOMEN
The services of our Alteration Department may save buying an expensive suit
510 B ST.
Near Strand Theatre

Bryer Jesse H (Lillian V), gro 4667 Park blvd.
Bryerton Geo J (Leona), h 3676 Vermont.
Bryor Robt E (Frances C), h 2666 Columbia.
Bryson Geo O, meat ctr Young's Market, r 1010, 8th.
Bub Helen M Mrs, bkpr M G White, r 2234, 3d.
Bub Karl F (Helen M), plasterer, h 2234, 3d.
Bub Mary (wid Bernhardt), h 2234, 3d.
Bub Nellie Mrs, bkpr, r 2234, 3d.
Bubenik John (Mary), baker Snowflake Baking Co, h 2902 Colton av.
Bubenik Jos B, appr Modern Machine Co, r 2902 Colton.
Buchan John (Mary), baker F A Fay, h 7960 Flint Lane, La Jolla.
Buchan Robt, r Golden West Hotel.
Buchanan Chas F (Hannah M), h 3712 Richmond.
Buchanan David (Etta), tallymn McCormick Lmbr Co, h 1720 Logan av.
Buchanan Eleanor N (wid Wm)., h 2243 Irving av.
Buchanan Elizabeth Mrs, housekpr, h 134 W Hawthorne.
Buchanan Flora, r 1604, 7th.
Buchanan Herbt F Lieut, dentist U S Naval Hospital, r 1604, 7th.
Buchanan John A (Ida), h 3904 Martin av.
Buchanan Margt Mrs, h 1445 B.
Buchanan Wm A (Dora), h 3661 Copeland av, E S D.
Buchel Victoria, cook U S Grant Hotel, r 936 State.
Buchholz Millicent, typist S D Cal Club, r 1541, 8th.
Buchholz Paul, cook J W Rohrs, r 620, 3d.
Buchholz T W, lab Harbor Commission.
Buchler Ottille C, mgr Commodore apts, h 1541, 8th.
Buchnan Edwd Rev (Esther), evangelist, h 3741 Wilson av, E S D.
Buchnan Flora, opr Pac T & T Co, r 1604, 7th.
Buck Amy E, tchr, r 4326 Cleveland av.
Buck Charlotte D, r 3003 State.
Buck Clara A (wid Adam), h 420 Juniper.
Buck Frank J (Isabell), min eng, h 1227, 17th.
Buck Fred P (Florence), cigars 830 6th, h 827, 19th.
Buck Jas (Marie T), cigars 210 Bway, h 416, 4th.
Buck Jas L (Gertrude L), teller Sou Trust and Commerce Bank, h 2958 Grape.
Buck Jeanette F, clk, r 827, 19th.
Buck Laura C (wid L D), h 3003 State.
Buck Louise L, r 1752 W Lewis.
Buck Marie T Mrs, prop Regal Hotel 411, 4th.
BUCK-MOLINA CO, Leonard P Betz sec-treas, Wm Von Mueller mgr, Paper Box and Carton Mfrs, Quality Printers, 323, 5th, Tel Main 3642. (See right side lines and page 62).
Buck Morten P L (Jennie A), h 3977 Hawk.
Buck P W, hlpr Klauber Wangenheim Co, r 716, 3d.
Buck Winona H (wid W L), h 1752 W Lewis.
Buck Wm H (Amelia M), govt work, r 3668, 4th.
Buck Wm S, r 827, 19th.
Buckais Chas, plumber, h 3560 Sisson av, E S D.
Buckel Bertha Mrs, h 2049 Kearney av.
Buckel Pearl, asst Drs Wilson & Webster, r 2049 Kearney av.
Buckeye Apartments, 3920, 5th.
Buckholz Peter, clk Chas S Hardy, r 3836, 5th.
Buckhout Richard (Bessie), cook, h 1265, 23d.
Buckingham Scott, janitor University Avenue Bank, r St Joseph's Hospital Home.
Buckingham Victoria M Mrs, r 4263 Hermosa Way.
Buckland J H, r 225 C.
Buckland Orson (Bertha), h 3714 Menlo av, E S D.

THE AGNEW SANITARIUM AND HOSPITAL FIFTH AND BEECH
Fully equipped to handle all cases requiring medical attention, particularly surgical, obstetrical and children. General nursing care by graduate nurses.

POULTRY, BEES, GARDEN SUPPLIES
643-649 G ST. COR. SEVENTH
STILES POULTRY SUPPLY CO.
LIVE and DRESSED POULTRY

Buckland Orville A (Henrietta), ins 964, 5th rm 228, h 3778 Highland av, E S D.
Buckle Henry (Blanche), h 3220 Boston av.
Buckler Harriett (wid B J), nurse, r 3604 Mission dr.
Buckles Edna, clk E C Lovejoy, r 2921, 29th.
Buckles Ida R (wid F H), h 2921, 29th.
Buckley Caroline, nurse, r 2646 Front.
Buckley Danl A (Gertrude), fishermn, h 138 W Pennsylvania av.
Buckley Della E, r 1508 State.
Buckley Francis P (Dorothy), v-pres Gavin-Williams Co, h 3629 Front.
Buckley Helen F, waiter Palm Cafe, r 1508 State.
Buckley Martin L, h 1355 Union.
Buckley Mary E, hskpr 100 Walnut.
Bucknell Harry L, auto mech W Edwd Shaw, r 4033 Storey av, E S D.
Bucknell Minnie M, r 4033 Storey av, E S D.
Buckner Anna, matron Imperial Home, h 3674 Villa Terrace.
Buckner Apartments, 765, 10th.
Buckner Grace O, r 3674 Villa Terrace.
Buckuais Chas, plumber Albt Kindler, h 3560 Sisson av, E S D.
Budd Emma W (wid Julius), h 914 S Boulevard, La Jolla.
BUDELIER RICHIE (Carolyn) (San Diego Motorcycle Shop), r 2964 Date.
Budelier Wm (Emma) (San Diego Bicycle Shop), h 216, 24th.
Budhi Felix L (Emilia R), janitor, h 1502 I.
Budworth Hazel C, pressfeeder Frye & Smith, r 1029, 25th.
Bue Borghild, nurse, r 1468, 1st.
Buechel Paul, waiter U S Grant Hotel, r 936 State.
Buechler Henry (Gertrude), prop Concordia Apts, h 830 G.
Buechner Frank J (Kath), poultry, h es Highland av nr Eton.
Buechner Louis, farmer, r F J Buechner.
Buechner Richd F, r F J Buechner.
Buehler Frieda L, emp Rosenfeld's Elite Button Co, r 845, 19th.
Buehler Karl F (Louise W), slsmn A Sensenbrenner Sons, h 845, 19th.
Buehler Karl W, clk A Sensenbrenner Sons, r 845, 19th.
Buel Jas W (Anne H), sec-treas Buel-Town Co, h 2936, 1st.
Buel Richd H (Marie M), vice-pres Buel-Town Co, h 4201 Jackdaw.
BUEL-TOWN CO, R B Town Pres, R H Buel V-Pres, J W Buel Sec-Treas, Chemicals, Paper, Paper Bags, Woodenware and Notions, 225-275, 5th, cor K.
Buell Harry R (Elise C), slsmn Standard Oil Co, h 4068 Ingalls.
Buell Henry N, tmstr City Operating Dept.
Buell Orval W (Claudia), h 3828 Alabama.
Buell Rose B (wid Geo), r 1144, 30th.
BUELOW CHRIS T (Emma M) (Pfahler, Buelow & Fisher), h 1931 Albatross.
Buelow Martha A, asst Dr J L Ross, r 1346 C.
Buenrostro Pedro (Concepcion), lab, h 34, 16th.
Buenrusto P, baker Sou Cal Baking Co, r 723, 8th.
Buerger Marae L (wid Wm), h 1474 C.
Buerkle Elmer C, student, r 2920 Granada av.
Buerkle John G (Louise D), v-pres and gen mgr Pompeian Sea Food Co Inc, h 2920 Granada av.
Buermann Wm J (Kittie), slswmn Lewis Shoe Co, r 2165, 2d.
Buetemeister Minnie, slswmn Boadway Bros, h 1634, 2d.
Buford Albt H (Maude), patrolmn Police Dept, h 4406 Alabama.
Buglie Salvatore S (Marie), watchmn Standard Iron Wks, h 3327 Chamoune av, E S D.
Bugge Chris, lab City Cemetery Comn, h 212 Ada.
Bugge Frank, cementwkr, r 212 Ada.
Bugger J J, r 237 West F.

LEGS
ARMS
CRUTCHES
ARCHES
ELASTIC
BELTS
STOCKINGS
APPLIANCES
DEFORMITY APPARATUS



REPAIRING AT REASONABLE CHARGES
SAN DIEGO ARTIFICIAL LIMB CO.
1332 FIRST ST.
PHONE, MAIN 1677

STEWART & CASS
INSURANCE—BONDS—REAL ESTATE
228 B Street
Phone, Main 1515

WASHING MACHINES
SEWING MACHINES
VACUUM CLEANERS
HEATING APPLIANCES
PORTABLE LAMPS
955 SIXTH STREET

Hartwell
ELECTRIC COMPANY

ELECTRICAL CONTRACTORS
LIGHTING FIXTURES
MOTORS, MOTOR REAIRING
MAZDA LAMPS
TELEPHONE, MAIN 318

Johnson-Saum Company
FUNERAL DIRECTORS
LADY ASSISTANT
N. W. Cor. Fourth & Ash
TELEPHONES SUNSET, MAIN 158 HOME 1158

Buhl Ingeborg, nurse, r 1468, 1st.
BUICK SPECIALIST, O K Chitwood, Auto Repairing 1130-1140 Columbia. (See page 8.)
Buker Benj A (Jessie T), bkpr Security Commercial & Savings Bank, r 2310 Park av.
BULAH CHAS H (Buta Cleaners), r 1417 University av.
Bulen Benj F (Frances), h 3071 Ivy.
Bulen Don O (Minnie A), lab, h 3120 Hawthorn.
Bulen F Belle, watchmkr 536 E, r 3071 Ivy.
Bulich Saml (Appolinia), h 1167 Union.
Bull Abram, r Golden West Hotel.
Bullard Chas A (Mary), mech, h 115 S 32d.
Bullard Ernest C (Clara J), phys and prop Loomis Apts, h 4175 Normal
Bullard Isabel J, steno Merchants Natl Bank, r 1655, 10th.
Bullard Mary F, steno, r 4175 Normal.
Bullard Orlan K (Belle), dep City Assessor, h 1655, 10th.
Bulley Walter H (Edith), auto attndt W U Tel Co, h 2322 Bancroft.
Bullis C Ormond, r University Club.
Bullivant Alfd, lab, r 1815 Kearney av.
Bullivant Jas, h 1815 Kearney av.
Bullock Alice (wid Sidney), h 1346 C.
Bullock G A, h 1336 Union.
Bullock Katherine W, student, r 4562 Edgeware rd.
Bullock Percy, student, r 1857, 3d.
Bullock Saml W (Katherine A), h 4562 Edgeware rd.
Bullon Martha, asst, r 1346 C.
Bulman Thos J (Anna G), h 4025 Front.
Buman Anna E, with the Marston Co, r 2104 Julian av.
Buman Clara, dom 3430, 5th.
Bumgarner Burns (Effie), auto mech John Moynahan, r 1373 C.
Bumpus Ella M (wid W B), h 3436 Ray.
Bunce Carl (Frances), clk Growers' Marketing Co, h 648, 13th.
Bunch Dudley, boot blk 538 W Bway, r 136 F.
Bunday Jenny C Mrs, h 3192 Imperial av.
Bundy Bessie M, r 1910 State.
Bundy Ida B Mrs, with the Marston Co, r National City.
Bundy Jennie L (wid H M), r 1995 Woolman av.
Bungalows The, 2462 K.
Bunker Mary E, seam, r 3930 Normal.
Bunker Tessie, waiter Moore's Rest, r 1055, 2d.
Bunker Walter E (Lelia A), h 4651 Bermuda, Ocean Beach.
Bunker Wm P, cigar mkr A Sensenbrenner Sons, r 814 F.
Bunn Marie C, r 4574 Park blvd.
Bunnell Schuyler U (Cora), photo 4th ne cor E, r 1450, 4th.
Bunte Arthur W, r 615, 8th.
Bunton Wm D, slsmn, r 725, 4th.
Buono Bros (John and Frank), whol prod, 500, 6th.
Buono Frank (Angelina) (Buono Bros), h 3219 N.
Buono Frank (Rose B), h 4037 Scott av, E S D.
Buono John (Philomena) (Buono Bros), h 3064 N.
Buono Victor, student, r 4037 Scott av, E S D.
Buotich Antone (Mary), h 3839, 8th.
Burbank Maynard P, lab City Cemetery Comn, h 2912 Bway.
Burbank Silas E, h 2909 Logan av.
Burbeck Edwd M (Jennie), in charge Federal Employment Agency, h 2166, 5th.
Burbeck Isabelle (wid H A), h 2137 Woolman av.
Burbeck Jessie R, clk, r 2166, 5th.
Burbidge Albt E (Kathleen M), h 2306 Emerald, Pacific Beach.
Burch Chas, cigarmkr, r 961, 4th.

NAT McDOWELL
Real Estate
No matter what you want, see us
Residences
Business Property
Ranches
Insurance
912 3rd St.
MAIN 4348

SERVICE BRANCH
936
SECOND STREET
NEAR BROADWAY
SAN DIEGO

SAVAGE TIRES

HAVE YOU SEEN THE SAVAGE SERVICE CREED?

BURCH CHAS E (Arramenta A), Attorney at Law and United States Land Attorney, rms 5-6-7 Security Bank Bldg 432 E, Tel Main 4312, h 2869 F, Tel Main 2932.
Burch Geo J, auto opr San Diego Poultry Assn, h 4209 Maryland.
Burch John (Louisa), h 1532 Bway.
Burch Luella, r 1540 Soledad av, La Jolla.
Burch Mary (wid Jobe), r 4209 Maryland.
Burch Mary E, r 4209 Maryland.
Burch Nancy E (wid J W), h 2869 F.
Burch Saml, lab, r 214 G.
Burcham Jas F (Anna M), emp Benson Lmbr Co, h 305 S 33d.
Burcham John prop The Roxbury, h 729, 7th.
Burchard Ernest B (Justina), supt Globe Electric Works, r Coronado
Burchett Judson, lab Chas S Hardy, r 638, 2d.
Burckhardt Harry (Mary), h 1255 S Coast blvd, La Jolla.
Burden Fred C (Ada), cond S D Elec Ry Co, h 1867 Kearney av.
Burden Lowell E (Claire) (Hotel Lubin).
Burdese Bernardo, slsmn Bernardini & Co, r 443, 12th.
Burdett Anna E, clk H B Winter, r 1616 Front.
Burdett Clara, steno Dr L M Winn, r 1616 Front.
Burdett Fred E (Anna), auto opr Pickwick Stages, h 1616 Front.
Burdette Chas (Jennie M), auto opr, h 215 W Grape.
Burdette Harriett M, with the Marston Co, r 4811 Santa Cruz, Ocean Beach.
Burdette Jennie M Mrs, lndrs U S Grant Hotel, h 215 W Grape.
Burdette Lillian F Mrs, cashr Palace Theatre, r 3171 Kalmia.
Burdette Richd (Lena), carp, h 4811 Santa Cruz, Ocean Beach.
Burdick Nellie S (wid O D), h 4126 Highland av, E S D.
Burdick Zoe, student, r 1335 Torrey rd, La Jolla.
Burdick Zoe R (wid L F), h 1335 Torrey rd, La Jolla.
Burdsal Dorothy P, tchr Garfield School, r 3683, 3d.
Burdsal Gertrude P Mrs, h 3683, 3d.
Bureau of Identification Police Dept, 732, 2d.
Burg Bertha Mrs, h 2168 Newton av.
Burg Wavel M, r 2168 Newton av.
Burg Wayne H, clk, r 2168 Newton av.
Burge Albt, clk Auto Tire Co of San Diego, r 3109 Clay av.
Burge Mary (wid Peter), r 3109 Clay av.
Burge Paul, mech, h 2929 California.
Burge Roy, h 2048, 3d.
Burgen G A, eng S D County Hospital.
Burger Edwd (Phoebe M), clo clnr 1630 W Lewis, h 1623 same.
Burger J H, motormn S D Elec Ry Co, r 4247 Georgia.
BURGER THOMAS O (Hallie), Physician and Surgeon, Suite 1200 First Natl Bank Bldg 1007, 5th; Hours 11 to 12 and 2 to 4, Tel Main 3100, h 2740, 1st, Tel Main 2971.
Burgert Bessie, pkr C M Gifford & Son, r 3760 Valle av.
Burgert Edwin S (Jennie C), painter 3760 Valle av.
Burgert Grace, r 3760 Valle av.
Burgess Chauncey H, r 467, 22d.
Burgess John G (Lottie L), real est 1015, 1st rm 514, r 1801, 2d.
Burgess J Oscar (Blanche) (Reeves and Burgess), h 1331 Columbia.
Burgess Tex, lab, r 229 F.
Burgess Warren R Rev (Lucy A), pastor Mount Zion Baptist Church, 3045 Greeley av.
Burgett Geo T (Burgett & Lindenmeyer), h 3970 Goldfinch.
Burgett Pearl, clk Burgett & Lindenmeyer, r 3970 Goldfinch.
Burgett & Lindenmeyer (G T Burgett, A W Lindenmeyer), gro 901 W Washington.
Burgner Margt V, prop Vista Grande Apts, h 2830, 5th.

4% ON SAVINGS DEPOSITS
$1.00 OPENS AN ACCOUNT
SOUTHERN TRUST & COMMERCE BANK
U.S. GRANT HOTEL BUILDING

PROCESS PATENTED BY THE SPRECKELS "SAVAGE" TIRE COMPANY SAN DIEGO, CALIF.
GRAFINITE TUBES
THE ONLY INNER TUBE GUARANTEED NOT TO STICK TO THE CASING

Greenwood Cemetery and Crematory

PHONE. MAIN 477 **40TH AND IMPERIAL AVE.**

Burgoon Jos H (Ella), painter Reliable Decorative Co, h 3034 K.
Burgoyne J A, lab Cuyamaca Water Co, r La Mesa.
Burgster Jesse B (Nellie S), h 3778, 4th.
Burgueno Lucy L, messgr Holzwassers, r 819, 2d.
Burgunio Manuel (Lucy), lab, h 819, 2d.
Burk Cleopatra, cashr R G Dun & Co, r 1170, 23d.
Burk C M, r 930, 7th.
Burk Elizabeth A Mrs, clk Sou Cal Baking Co, r 2225 Woolman av.
Burk Evan L, clk Johnson Cigar Co, r 2225 Woolman av.
Burk Floyd E (Mable G), slsmn Jewel Tea Co, h 211 S 28th.
Burk Helen E, telep opr Chas S Hardy, r 2225 Woolman av.
Burk Lawrence, clk Johnson Cigar Co, r 2225 Woolman av.
Burk Wm, h 4038 Alpine av, E S D.
Burk Wm C (Elizabeth A), bkpr, h 2225 Woolman av.
Burk Wm H (Jennie), mech City Operating Dept, h 1170, 23d.
Burke Alice E (wid J P), r 906 C.
Burke Arthur L, clk La Jolla Fuel and Feed Co, h 7741 Ivanhoe av, La Jolla.
Burke Celestine, r 3675 Louisiana.
Burke C M, r Golden West Hotel.
Burke Danl (Kath), h 3675 Louisiana.
Burke Edwd, waiter Palace Cafe, r 230 W Cedar.
Burke Edwd E, weaver S D Rug and Carpet Factory, r Golden West Hotel.
Burke Edwd L (Essie B), gro and meats 2201 Bway.
Burke Edwd R (Maude L), h 2121 Ft Stockton dr.
Burke Frank, r 715 Bway.
Burke Frank C (Charity E), h 2400 A.
Burke Grace W (wid W J), h 7741 Ivanhoe, La Jolla.
Burke Helen, student, r 2121 Ft Stockton dr.
Burke H, r 715 Bway.
Burke John, storekpr North Island.
Burke John (Florence M), h 3514 Van Dyke av, E S D.
Burke Louise, waiter Rudder's Cafe, r 230 W Cedar.
Burke Mary Mrs, dom Belle B Peckham, r 1206, 5th.
Burke Peter P (Eva M), collr, h 4246 Scott av, E S D.
Burke Terrance (Katie), adv, r 912 S 26th.
Burke Thos A (Bessie), pressmn S D Cons G & E Co, h 1062, 10th.
Burke Thos W, adv, h 912 S 26th.
Burke Tracy L, r 2121 Ft Stockton dr.
Burke Veronica T Mrs, h 1436, 31st.
Burke Wm, r Golden West Hotel.
Burke Wm E (Florence), gasmkr S D Cons G & E Co, h 3254 J.
Burkett Carl H, motrmn S D Elec Ry Co, r 2969 Kalmia.
Burkley Katherine, nurse, 3230, 5th.
Burkhard Fred (Effie), h 3846 Pacific av, E S D.
Burkhardt Christine, steno Union Oil Co, r 950 Cedar.
Burkhardt Helma O, cigar mfr, rear 4976 Santa Cruz, Ocean Beach.
Burkhardt Henry P (Velma S), meat ctr Wm Burkhardt, h 314, 30th.
Burkhardt H Engle, whsmn A G Keighley Co, r 906 G.
Burkhardt Leroy G (Helma O), h 4976 Santa Cruz, Ocean Beach.
Burkhardt Mabel E Mrs, steno Sou Electrical Co, r 768, 17th.
Burkhardt Pauline Mrs, fur rms 552, 14th.
Burkhardt Wm (Paulina), meats 2996 Imperial av, h 552, 14th.
Burkhardt Wm D (Mable), clk Pac T & T Co, h 768, 17th.
Burkhardt Wm P, meat ctr Chas S Hardy, r 552, 14th.
Burkhart Annie T (wid Y C), h 4044 Texas.
Burkhart Bertha Mrs, r 2239 Adams av.
Burkhart Connie (Maude M) (Walnut Avenue Garage), h 3937, 9th.
Burkhart Dalton, r 4044 Texas.

WHY WORRY?



Drawing $50 per week

HERBERT N. NEALE

General Insurance

Accident and Health
Automobile
Burglary
Fire
Compensation
Liability
Plate Glass
Fidelity Bonds
Surety Bonds

GEN. AGT.
OCEAN ACCIDENT AND GUARANTEE CORP. LTD.
of London

All Casualty Losses Adjusted by This Office

443 SPRECKELS BLDG.

WHY WORRY?



Drawing $50 per week

GOODYEAR FABRIC CORD AND SOLID TIRES

J. P. LAURSEN
GIVENS BEADLESS TIRES
11TH AND MARKET STS. MAIN 853

LEE TIRES SMILE AT MILES

A. V. JEDLICK LADIES' TAILORS
"The House of Individuality" 1131 SIXTH ST.

Burkhart Rose O, steno, r 4044 Texas.
Burkhart Wm G (Clauder & Burkhart), r 4044 Texas.
Burkholder John C, r 910 Washington.
Burkholder Joseph C (Clarissa L), h 910 Washington.
Burki Mary (wid Jacob), h 723 G.
Burks Paul D (Rose D), h 1227 University av.
Burks Velma M, student, r 1227 University.
Burks Wm T, gardener City Park Dept, r 3762 Center.
Burland John S (Jane), painter, 2615 Newton av.
Burleaud Alba P (Marie), mech North Island, r 1720 J.
Burleigh Amy (wid W E), asst S D Public Library, h 2214 Brandt.
Burley Chas, h 3096 Clay av.
Burley E Mrs, presser Benbough & Duggan.
Burley John W (Nettie, farn 738, 6th, h 210 Juniper.
Burley Nettie Mrs, with the Marston Co, r 210 Juniper.
Burley Van S (Elizabeth), aud Pac Marine & Const Co, h 1228, 23d.
Burley Wm E (Ruby E), h 720 Juniper.
Burlingame Anson, r Walter Burlingame.
Burlingame Bernice, bkpr, r 3116 A.
Burlingame Clara M (wid Jos), h 4478 North av.
Burlingame Crystal, r Walter Burlingame.
Burlingame Mary A (wid E M), h 3796 Swift av, E S D.
Burlingame Walter, farmer, h Fisher av, e of Highland av.
Burlock Chas H, h 4224 St James pl.
Burmeister Fred (Helen), cigarmkr, h 2035 Harrison av.
Burnap Bldg, 238 Bway.
Burnap Grill (Robt Kostich, Saml Stepich), rest 1020, 3d.
Burnap Julia G Mrs, h 402 Nutmeg.
Burnap O Marius (Elizabeth W), h 4092, 3d.
Burne Jos G (Julia E), agt, h 1947 Atlantic.
Burne Lydia M, student, r 1947 Atlantic.
Burne Stanley, r 1947 Atlantic.
Burne Stanley (Merle L), mech eng, h 4021 Albatross.
Burnell Barker (Julia A) (Barker Burnell & Son), h 4030, 1st.
Burnell Barker & Son (Barker & W N) (Burnell's Curiosity Store), 1045, 6th.
Burnell E M, pres San Diego Poultry Assn, r National City.
Burnell Josephine, clk Barker, Burnell & Son, r 4030, 1st.
Burnell Lydia A, clk, r 4030, 1st.
Burnell Walter N (Barker, Burnell & Son), r 1045, 6th.
BURNELL'S CURIOSITY STORE (Barker Burnell & Son), Mexican, Indian and California Curiosities and Souvenir Goods, Leather Goods, 1045, 6th. Tel Main 2202.
Burnes Casius (McCalvey & Burns), r 660, 4th.
Burnes Eliza A Mrs, r 1020 Bway.
Burness Majorie J, opr Pac T & T Co, h 2017, 1st.
Burnett Carrie (wid John), face powder mfr, 1478 F.
Burnett Chas D (Marion A), prop Norris Custer Apts, h 1627 F.
Burnett C D, auto opr United Baking Co.
Burnett Edgar (Selma) (Burnett & Johnson), r 717, 4th.
Burnett Ella M Mrs, h 3537 Granada.
Burnett Harriett G (wid H E), nurse, h rear 3855 Daley av, E S D.
Burnett Hattie (wid J E), h 4765 Niagara av. Ocean Beach.
Burnett Kushel (Jennie), 2d hd furn 723, 6th, h 4020 Jackdaw.
Burnett Paul D (Bessie), barber J I Terrell, h 4122 Mission dr.
Burnett & Johnson (Edgar Burnett, J E Johnson), rest 412 G.
Burnette Benj (Nancy L), tchr S D High School, h 632, 21st.
Burnette Edith, tchr, r 632, 21st.
Burnette Elizabeth, cashr Foreman & Clark, r 632, 21st.

THE MODEL MARKET
Meats, Fish Eggs, Butter
CLOSEST TO FIFTH AND BROADWAY
MAIN 2137
NEAREST TO ALL DEPARTMENT STORES
Broadway bet. Fifth and Sixth Sts.

DON'T FAIL TO VISIT THE
ALASKA CURIO AND FUR STORE
M. B. BALES
Complete line of Alaska Army, Navy and California Souvenirs
Most complete line of Moccasins in the city
Furs Sold, Remodeled and Repaired
333 W. Broadway
SAN DIEGO HOTEL
923 FIRST ST.

REAL ESTATE CITY AND COUNTRY
E. E. SELMSER
719 F Street Tel. Main 2948
LOANS AND FIRE INSURANCE

HARRY FISHER & CO.
GENERAL INSURANCE, REAL ESTATE, BONDS
240 C STREET

Burnette Mary R (wid J C), r 3031 National av.
Burney Edwd F (Clara J), h 4557 Utah.
Burney Elizabeth M, with the Marston Co, r 2811 Webster av.
Burney John (Mary E), h 6050 Orange av, E S D.
Burnham Donald C, slsmn John Burnham & Co, r 3027 Homer Loma Portal.
Burnham Frank, r Vauclain Home.
BURNHAM GEO (Neva M), V-Pres Southern Trust & Commerce Bank, h 2916 Chatsworth blvd, Loma Portal.
Burnham Gordon M, mach Pac Marine & Const Co, r 3027 Homer, Loma Portal.
Burnham Harold A, clk Globe Grain & Milling Co, r 2916 Chatsworth, Loma Portal.
Burnham Hazel, tchr, r 3045 Homer, Loma Portal.
BURNHAM JOHN (Carrie M), mgr John Burnham & Co, h 3027 Homer, Loma Portal.
BURNHAM JOHN & CO, John Burnham, Mgr Real Estate, Insurance and Investments, 217-18 Timken Bldg 861, 6th. (See top edge and page 66.)
Burnham Leonard W (Nellie), gro 1945, 32d.
Burnham Lilla G (wid F R), h 3563, 7th.
Burnham Marston, with the Marston Co, r 3563, 7th.
Burnhart Mitilda Mrs, h 4815 Utah.
Burnley Cecil, student, r 4465 Highland av, E S D.
Burnley Foster, carp, r 2032, 4th.
Burnley Grace A Mrs, h 4465 Highland av, E S D.
Burns Adele M, r 112 University av.
Burns Anthony (Bertha), gro 1320 E.
Burns Bettie, student, r 1830 Sunset blvd.
Burns Calvin H, clk S W Gro Co, r 112 University av.
Burns Casius (McCalvey & Burns).
Burns Chas L (Fannie W), carp Harry Gerard, h 3921, 32d.
Burns Claude T Rev, r 1835 Bancroft.
Burns Connie, hlpr Federal Box Co, r 2123 Julian.
Burns Cora A Miss, r 536 Maple.
Burns Edwd F (May F), h 4130 Daley av, E S D.
Burns Edwd J (Maude F), advisor Spreckels Cos, h 1830 Sunset blvd.
Burns Elliott P, warehsmn S W Gro Co, r 112 University av.
Burns Emeline, steno Star Machine Co, r 1512 Monroe av.
Burns Frances, slswmn Holzwassers, r 2166 Franklin av.
Burns Frank H (Lora A), meat ctr Kuhlken & Vanderburg, h 2096 Newton av.
Burns Fred W (Agnes R), mining, h 1235, 23d.
Burns Henry P (Grace), h 112 University av.
Burns Ira L (Norah B), r 910 Ash.
Burns Jas C, student, r 2123 Julian av.
Burns John r, Golden West Hotel.
Burns John (Anna), h 1222 A.
Burns John E, h 1292 Prospect, La Jolla.
Burns John J, r Vauclain Home.
Burns John L (Alice M), h 1836 National av.
Burns Jos P, lab, h 4017 Copeland av, E S D.
Burns Kath, student, r 4130 Daley av, E S D.
Burns Lee, r 1320 E.
Burns Lora A Mrs, bkpr S D Lndy, r 2096 Newton av.
Burns Lottie A, h 3919 Center.
Burns Marie A, opr Pac T & T Co, r 112 University av.
Burns Marion E (Ethel H), acct Klauber Wangenheim Co, h 2528 I.
Burns Mary P Mrs, visitor American Red Cross, r 3623 Warner, Pt Loma.
Burns May F, slswmn Holzwassers, r 4130 Daley av, E S D.
Burns Richd, auto mech Price Motor Car Co, r 4645 Terrace dr.

I. L. ENO
KODAKS
PHOTO SUPPLIES
PICTURE FRAMING
419 BROADWAY
PHONE, MAIN 1676



TIRES AND ACCESSORIES
AUTO TIRE CO.
5th and A
Main 2404

George F. Otto & Son
Florists and Nurserymen
NURSERY, 35TH AND NATIONAL AVE. PHONE. MAIN 7086
FLORAL DEPOT Cor. SIXTH and B
PHONES MAIN 759 HOME 1207


Pianos
Player
Pianos
Thearle Music Co.
640 Broadway
"The
World's
Best"


Burns Robt, lab City Park Dept, r 209 Ash.
Burns Robt, tailor 1102 Bway.
Burns Robt E (Jessie), h 1217, 27th.
Burns Robt C (Emeline), auto painter Bowman & Starr, h 1220 Market.
Burns Sadie, cook, r 4017 Copeland av, E S D.
Burns Susie J, waiter, r 918 C.
Burns Wm E (Annie) (Broadway Barber Shop), h 2129 Arctic.
Burns Wm R, h 1010 G.
Burnworth Jas W Sergt, in chg U S Marine Corps Recruiting Station, r 1041, 6th.
Burquest Edgar M, cigarmkr, r 2220 Imperial av.
Burr Chas M (Lydia B), h 3777 Highland, E S D.
Burr Eleanor H Mrs, C S prat 525 C, rm 407, h 2309, 5th.
Burr Floyd L (Paulene D), mgr A J Brown Co, h 1534 Front.
Burr Wm S (Louisa L), h 4534 Georgia.
BURROUGHS ADDING MACHINE CO, A W Pohl Mgr, 1021, 1st. Tel Main 4248.
Burroughs Will (Besie), h 4169 Jackdaw.
BURROWS ELIZABETH M MRS, Gen Sec Y W C A, r 646 Bway.
Burrows Jas, shoemkr 4113 Adams av.
Burse Edwd A, Emp Agency 823, 3d, r 216 F.
Burson Theresa M, choc dipper Durrant & Sons, r 2742 Collier.
BURSTON DRUG CO (S H Burston), 2602 National av.
Burston Sidney H (Annette J) (Burston Drug Co), h 2602 National av.
Burt Adeline C (wid Louis), h 4882 Long Branch, Ocean Beach.
Burtnett May R, h 145 Frances av.
Burton Al E (Lena), h 4081 Hillcrest dr.
Burton Alice E Mrs, r 2309, 5th.
Burton Arthur (Pazatta), h 3801 Richmond.
BURTON ELECTRIC CO, F W Burton Mgr, Electric Washing Machines, Ironers, Sewing Machines and Vacuum Cleaners 720-722 Bway. (See classified Washing Machines.)
Burton Frank A (Harriet W), phys 520 E, rm 404, h 4075 Alameda dr.
BURTON FRANK W, Mgr Burton Electric Co, r 912, 8th.
Burton Fred, cook C D Davis, r 337 F.
Burton Henry J (Chola Q), h 4049 Newton av.
Burton Henry O (Rosella), carp, h 4075 Kansas.
Burton Jas R (Emma), meat ctr, h 4060, 32d.
Burton Lawrence C, baker Barker's Breadery, r 4075 Kansas.
BURTON LILY E, Treas Thearle Music Co, h 1336 Grove.
Burton Vincent Capt (Olga), h 2150, 1st.
Burton Wm (Emma), h 2874 Franklin av.
Burton Wm D (Daphne M), h 3735, 7th.
Burton Wm W (Lida A), poultry dresser, h 2721 Logan av.
Burwell Cecil G, installer Pac T & T Co, r 1825 J.
Burwell John E (Margt), mach mate, h 1752 Logan av.
Burwell Wilbert E (Jessie E), repairmn Pac T & T Co, h 2411 J.
Burwell Wm J (Mary M), barber Fred Lund, r 1828 J.
Burwell Willis D (Margt A), auto tops 1623, 5th, h 1611 same.
Bury Alice (wid R C), h 4352 Selma pl.
Busato Alex, clk Co-Operative Gro Co, r 4143 Greenwood, N S D.
Busbell Agnes, h 3560 Herman.
Busby Danl (Dorothy), eng, h 2955 India.
Busby Harry, tailor, h 1327 State.
Busby Jack C (Louise), sailor, h 3761 Swift av, E S D.
Busby J W, hlpr Sanitary Ice Cream Co, r 1346 Front.
Busby Leric (Sammie), h 3078 Greeley av.
Busch Ella A, steno Pacific Building Co, r 4240 Chamoune av, E S D.
Busch Emmanuel G (Clara E D), auto opr Barker's Bakery, h 4240 Chamoune av, E S D.

IRWIN & CO.

HAY, GRAIN,
FLOUR,
MILL FEEDS,
POULTRY
FEEDS,
GRAIN BAGS,
WOOL BAGS,
SACK
TWINE,
COAL

Main office
FOURTH AND K
PHONES:
MAIN 440
HOME 1440

STEWART C. KENDALL

General
Insurance

309 First
National
Bank Bldg.

Telephone
MAIN 2941

FORD BARNES CO.
1055 SECOND STREET
SAN DIEGO OIL STATIONS

HOOD TIRES AND TUBES
McGRAW TIRES AND TUBES
MONOGRAM OILS AND GREASES
UNION GASOLINE
MOTOREZE AND ARISTO MOTOR OILS
TUNGSTEN SPARK PLUGS

FIELD-AUSTIN SAFE CO.
1131 THIRD STREET
TELEPHONE, MAIN 764
SAFES - FILES - DESKS - SUPPLIES


STOLL'S
Multigraph Shop
AND
Advertising Bureau
MAIN 16
210 Watts Building
MULTIGRAPHING
ADDRESSING
TYPEWRITING
MAILING
MIMEOGRAPHING
MAILING LISTS
Public Stenographer
L. M. STOLL, MGR.

Busch Esther D, clk Barker's Breadery, r 4240 Chamoune av.
Busch Henry (Anna), h 4562 Park blvd.
Busch Huldah M, slswmn Boadway Bros, r 3561 Park Villa.
Busch H D, r Golden West Hotel.
Busch John, r Golden West Hotel.
Busch Lewis P, r 4240 Chamoune av, E S D.
Busch Mary E (wid G J), h 4146 Florida.
Busch Ralph T, r 4240 Chamoune av, E S D.
Busch R Caroline, r 4240 Chamoune av, E S D.
Busch Saml, mgr White House, r 1964, 5th.
Busch Walter F, student, r 4240 Chamoune, av, E S D.
Busco Frank, trucker Santa Fe Ry, r 541 West A.
Busco John (Lena), h 1446 India.
Busco Lena Mrs, gro 1446 India.
Busenburg Elmer A (Mabel H), pres Cal Ranch & Home Co, h 1435 Granada.
Busenburg Milo, farmer, r 1435 Granada.
Busey Birchard (Louise M), eng, h 1278 Pascoe.
Busey R H, lab North Island.
Bush Alfd W, coml artist 1007, 5th, rm 613, r Coronado.
Bush Alice P, r 137 S 31st.
Bush Anna M Mrs, slswmn, h 912 B.
Bush Clinton E, auto mech J B McIntire, r 3422 Albert.
Bush C E, eng S D & Ariz Ry, r 1143 K.
Bush Fred H (Ruth M), fishermn, h 722 S Evans.
Bush Geo P, tel Santa Fe Ry, h 137 S 31st.
Bush Grant A (Esther M) (Bush Theatres), pres Broadway Amusement Co, h 3720 Texas.
Bush John S, mgr H A Taylor Co, r 1319, 5th.
Bush John S, slsmn, r New Palace Hotel.
Bush John V (Maude M), carp, h 4033 Iowa.
Bush Kate Mrs, h 1108 E.
Bush Kent G (Alice N) (Bush Theatres), sec Broadway Amusement Co, h 1440 Madison av.
Bush Leonard E (Huldah), h 3561 Park Villa dr.
Bush Ollie K Mrs, C S pract 1837, 3d.
Bush Theatres (G A and K G Bush), Superba Theatre bldg, 301 C.
Bush Wm A (Effie), h 1835, 3d.
Bush Wm E, H J Osterloh mgr, autos 144 C.
Bush Wm L (Rose R), auto opr, h 1242 University av.
Bushart Virgil (Sarah), auto opr, h 2272, 4th.
Bushert Acel M, elev opr Union bldg, r National City.
Bushey Edna M Mrs, r 4087, 4th.
Bushjohn John, r 3928 Alabama.
Bushman Louise A, h 4417 Alabama.
Bushor John, gardener, r 1401 J.
Bushrey Dora, h 807, 10th.
Bushway Fred M, clk Carpenter's r 636 C.
Bushway Fred M (Ora B), h 3378 Conklin av, E S D.
Bushway Vernon B, clk, r 3378 Conklin av, E S D.
Buskirk Fred D (Marie A), h 2620 Collier.
Buskirk Ida A (wid Van), r 2620 Collier.
Buso Magdaleno, lab, h Atlantic, ft of B.
Buss Alfd, garage 730, 9th, r 1048, 6th.
Buss Chas A Rev (Mabel), h 1050, 20th.
Buss Henry G (Alice), bkpr Alfd Buss, h 1040, 20th.
Buss Herbt O, cashr Clauder & Burkhart, r 341 West E.
Buss Perle A, steno Spreckels Cos, r 3838, 1st.
Buss Solon C (Josephine), cafeteria 913, 7th, h 1069, 19th.

FRANK A. HUNECK
FURS
MASONIC TEMPLE
1401 Fifth

More Value for Less Money
WHITING-MEAD COMMERCIAL CO. OF SAN DIEGO
Plumbing Material, Paints, Pipe, Hardware, Roofing Paper, Electric Goods, Wall Board, Sash and Doors, Wrecking Department
OFFICE AND WAREHOUSE, FIRST N. E. COR. G
PHONE, MAIN 709

Property Managers and Rent Collectors

LOUIS C. MASTEN
Real Estate and Insurance
TIMKEN BUILDING

Bussard Elsie, ticket aud Spreckels Cos, r 340 W Grape.
Busse Chas H, r 886 Prospect, La Jolla.
Bussell Emma L (wid Benj), h 642, 21st.
Bussell Fred M, student, r 642, 21st.
Bussell Jas C, r 642, 21st.
Bussey Allen I (Angie L), hlpr S D Cons G & E Co, h 2802 L.
Bussey Paul S, student, r 4354 Van Dyke av, E S D.
Bussey Wm J (Winifred H), h 4354 Van Dyke av, E S D.
Bussey Winifred H Mrs, bkpr East San Diego Garage, r 4354 Van Dyke av, E S D.
Bustamante Jesus (Banina), lab, h 1882 Logan av.
Bustamante Mary, r 1882 Logan av.
Bustamante Petronilo (Julia), lab, h 2308 California.
Bustamante R, lab Federal Box Co, r 1882 Logan.
Bustillos Chas (Corinne E), horseman, h 401 Spruce.
Bustos Eduvijes (Louisa), lab, h 1727 Main.
Bustoz Gregorio, lab, r 245, 9th.
BUTA CLEANERS, C H Bulah Prop, Cleaning, Pressing and Dyeing, 1417 University av. Tel Hillcrest 327. (See page 31.)
Butcher Goalie D (Alberta M), emp Standard Oil Co, h 3646 Georgia.
Butcher Wm E (Margt), h 1066 Robinson av.
Butler Annie M Mrs, h 3411 Chamoune av, E S D.
Butler Apartments The, Mrs Helen C Calland prop, 1331, 4th.
Butler Arthur, student, r 2335 Front.
Butler Arthur F, with the Boston Store, r 4315 Maryland av.
Butler Arthur F (Velma J), foremn S D County Garage, h 4454 Arch.
Butler Carl H, auto opr J Stanley La Sha, r Encanto.
Butler Chas (Catherine), janitor Liberty Hall, h 666, 9th.
Butler Chas (Linda), marble ctr C G Moore, h 3083 I.
Butler Chas E (Flora), attorney at law 1007, 5th rm 524, h 4360 Hermosa Way.
Butler Chas F (Edith A), plastering contr 2335 Front.
Butler Clarence E (Maple E), clk Sanitary Ice Cream Co), h 1437, 5th.
Butler Clement C, h 401 Olive.
Butler Cornelius (Bridget T), lab, h 2632 L.
Butler Cornelius P(bkpr First Natl Bank, r 1048 State.
Butler Edith A Mrs, steno Pac Steamship Co, r 2335 Front.
Butler Edwd A (Jennie M), phys 121 Bway rm 340, h 2121, 1st.
Butler Edwd W, student, r 2121, 1st.
Butler Edwin I (Cecelia), dentist 964, 5th rm 424, h 4337 Valle Vista.
Butler Elter, eng, r 4239 Palmetto Way.
Butler Emma, r 3655 Conklin av, E S D.
Butler Esther L, steno West Coast Gas Engine Co, h 3905 Center.
Butler Florence A, r 2002, 1st.
Butler Frank C (Clara), lab Greenwood Cemetery, h 3059 Woolman av.
Butler Frank G, slsmn Cal Trunk Factory, r 814 F.
BUTLER GEO (Bessie W), County Surveyor, h 2980 C.
Butler Geo K (Linda E), h rear 4012 Georgia.
Butler Gertrude B Mrs, nurse, h 340 West B.
Butler Irene, milliner Ella Hutchason, r 1334, 7th.
Butler Isabel H Mrs, mgr Arts and Crafts, Pt Loma Homestead.
Butler Jas (Ethel), mech, r 904, 20th.
Butler John D (Mary), clk Pac T & T Co, h 1048 State.
Butler John D (Adelina), prop Revere Apts, h 4605 Campus av.
Butler John W (Mary A), h 1950 Front.
Butler Jos A (Miriam), r 542, 21st.
Butler Julia, r 1034, 8th.
Butler Lenore, steno, r 3905 Center.
Butler Louis, student, r 2335 Front.

UNIFORMS
MADE TO ORDER
JACK HORNER
NAVAL TAILOR
448 W. B'WAY

BATTERY "EXIDE" SERVICE
DELCO
REMY
KLAXON
CARLSON AND SIMPSON
Auto Electricians
UNION
AT C

LOUIS MASSIE WINN DOCTOR OF OPTOMETRY
EYES EXAMINED. GLASSES FITTED
TEL., MAIN 221 201 AND 212 WATTS BLDG. 520 E STREET

William J. Kettner
GENERAL INSURANCE
Tel., Main 2183 334-335 SPRECKELS BUILDING


EMMA EGBERT WILLIAMS
Manager

HEBRON HOME

FOR AGED PEOPLE
(Incorporated)
Undenominational
Established by
EMMA EGBERT WILLIAMS

25 Years experience in caring for aged people

1825 NEWTON AVE.

PHONE, MAIN 3869
SAN DIEGO, CAL.

Butler Luma W (wid T I), C S pract 1007, 5th, rm 801, r 425 Pennsylvania av.
Butler Luvenia E, h 2555, 5th.
Butler Marguerite E, clk W J Butler, r 2638 L.
Butler Mary A (wid Joel), h 2002, 1st.
Butler Mary A Mrs, h 3043 Nichols.
Butler Mary C, steno, r 666, 9th.
Butler Mary K, milliner Ballard & Brockett, r 1048 State.
Butler Nellie E, slswmn Boadway Bros, r 666, 9th.
Butler Oletha R, nurse, h 3905 Center.
Butler Robt H (Jennie), h 4561 Cleveland av.
Butler Thos F (Annie), auto opr City Fire Dept, h 4085, 32d.
Butler Thos L, steel wkr, r 3240 Newton av.
Butler Wm, plastr, r 2335 Front.
Butler Wm E (Edith), bkpr W J Butler, h 2642 K.
Butler Wm E (Jennie), foremn Sou Electrical Co, h 134 W Hawthorn.

BUTLER WM J (Elizabeth W), Hay, Grain, Feed and Fuel, Garden Seed and Poultry Supplies, 2638 Imperial av. Tel Main 4771, Home 4454, h 2638 L. (See page 33.)

Butsch Edwd E (Marie), pharm C W Hartsough, h 4236, 5th.
Butschli Jacob (Mary E), h 3705 Arnold.
Butt Chas P (Antonette) ,carp McClintock Co, r 764, 14th.
Butt Fred J, carp McClintock Co, r 764, 14th.
Butt Robt, r 615, 8th.
Buttaro Juan, hlpr S D Cons G & E Co, r 145 K.
Buttemer Leonard S (Catherine), clk, h 1704 Andrews.

BUTTERNUT BREAD, Manufactured by Southern California Baking Co, Office and Factory 125-171, 14th. Tels Main 578, Home 1578. Factory Tel Home 2174. (See left bottom lines and page 16.)

Butters Alfd, mech Standard Oil Co, r 128, 25th.
Butters Edwin E (Mary S), h 4565 Texas.
Butterworth Abel A (Emma R), carp S D Elec Ry Co, h 4020 Dove.
Buttles Alvina F Mrs, hskpr Hotel Sandford.
Buttles Norah, r 2154, 5th.
Button DeEtte H (wid S D), h 2967 Elm.
Button Leonard A (Naomi), hlpr Showley Bros, h 3684 Van Dyke av, E S D.
Button Ned H, carrier P O, r 2967 Elm.
Button Rell S (Bertha T), notary 235 Bway rm 306, h 1716 Monroe av.
Butts Ada C (wid E P), h 1456 Bway.
Butts Alfd (Ethel), confy 635 Bway, h 2656 B.
Butts Fanny, tchr, r 4403 Hermosa Way.
Butts Hiram, r S D County Hospital.
Butts John A, v-pres San Diego Poultry Assn, r El Cajon.
Butts Ludy M Mrs, fur rms 1041, 7th, h same.
Butz Alma, hairdresser, r 856, 9th.
Butze Marie M (wid Edwin), r 4676 Florida.
Butzine Fredk, student, r 3683 Reed av, E S D.
Butzine Wm F (Henrietta), h 3683 Reed av, E S D.
Buzard Amanda (wid T J), r 1301 Hornblend, Pacific Beach.
Buzenes Jesus Q, shoerepr 1423 Market.
Buzzell Ellen L, clk, r 671, 20th.
Buzzell Marcia S (wid Jas), h 671, 20th.
Byars Alfd (Annie E), phys, h 4069, 4th.
Byars Frank W, bldg contr 3844 Reed av, E S D.
Byars S Margt, r 931, 17th.
Byars Wm R (Wincie L), osteo 1025, 4th rm 309, h 931, 17th.
Byas A, r 738 F.
Bye Delpha (wid Fred), fnshr F E Patterson, h 3985 Alabama.

PHONE, MAIN 4826 PHONE, MAIN 4826
HECK TRANSFER AND STORAGE
1031 FOURTEENTH —— SERVICE GUARANTEED —— SAN DIEGO, CALIF.

CHAS. R. McCORMICK LUMBER CO.
Wholesale and Retail Dealers PHONE MAIN 4991 OFFICE, YARDS, PLANING MILL AND WHARVES FOOT OF 24TH. ON BAY

Bye Erwin T (Tina), emp Benson Lmbr Co, h 2622 Newton av.
Bye Richd T, auto painting 172, 9th.
Byerly Benj Bernard (Mary T), eng, h 4545 Georgia.
Byerly Chas E (Augusta), h 1032 Hendricks av.
Byers Frank (Alice), tailor R W Wagner, r 1438 Lincoln av.
Byers Geo S (Rose M), h Grand av, Mission Bay Park, Pacific Beach.
BYERS JAS C (Lily W), Sheriff San Diego County Jail Building, h 4276 Hawk.
Byers Sidney (Rose M), mgr Palace Stables, r Pacific Beach.
Byrd Hollis, opr Pac T & T Co, r 1640 Bway.
Byrd Jos L, night editor S D Union, h 134 W Hawthorn.
Byrd Mattie Mrs, r 610 Sampson.
Byrd Raleigh H, lab, r 2845 National av.
Byrd Saml F, r 2845 National av.
Burdsong Edwd (Diana), steward, h 658, 3d.
Byrnes Danl D, clk Santa Fe Ry, r 2250, 3d.
Byrnes John W, auto opr, r 771, 22d.
Byrom Le Roy, lndywkr Sanitary Lndy, r 204 Market.
Bystrom Caroline Mrs, h 1017, 17th.
Bystrom Fern, student, r 1017, 17th.
Bystrom Walter, clk, r 1017, 17th.

C

Caballero Arthur (Martha A), bldg contr 2314, 30th.
Caballero Arthur P, artist McClintock Co, r 2314, 30th.
Caballero Celia I, student, r 2314, 30th.
Caballero Edwd A, student, r 2314, 30th.
Caballero Emma A, music tchr, 2314, 30th.
Caballero Everardo (Francesca), lab, h 1439 J.
Cabana Dorothy Mrs, nurse, r 3170 Market.
Cabana Wm (Dorothy), h 3170 Market.
Cabell Benj E (Sadie P), solr, h 3322, 29th.
Cabell Henrietta (wid E W), h 1743 National av.
Cabell Lewis R (Marion G), bldg contr 3419 Utah.
Cable Gretchen McF, r 3366 Union.
Cable Herman, N, real est 861, 6th rm 304.
Cabler Albt N (Cath), h 948 Ash.
Cabral Herlinda, clk, r 1046 Beardsley.
Cabral Julio (Maria), lab, h 1046 Beardsley.
Cabrillo Apartments, 2171 Logan av.
CABRILLO CLUB, Geo F Gray Pres, Allen Brant V-Pres, Fred L Edwards 2d V-Pres, W E Stevens Sec, 425 C.
CABRILLO THEATRE, R E Hicks Prop, Motion Pictures, Plaza Square. Tel Main 5361.
Cabrillo Theatre Building 331 Plaza.
Caceres Simon W, tchr High School, r National City.
Cacho Luis G, atty, h 1412 B.
Cacho Marcus, sectionmn Santa Fe Ry, h Atlantic, ft of B.
Cadden Frank, auto washer C C Aldrich, r 2496 F.
Cadger Jas (Kittie), baggagemn Santa Fe Ry, h 518 W Date.
CADILLAC, USED CARS, J C Hindle 631 F, opp Maryland Hotel. Tel Main 4833.
Cadman Jas P ,writer, h 2406 I.
Cadoma Jos, h 3273 I.
Cadwallader Gertrude Mrs, clk Whitney & Co, h 1229, 10th.
CADWELL. See also Caldwell, Coldwell and Colwell.
Cadwell Arthur L, carp, r 1835, 30th.


Charles Dodson
Fire Insurance
Notary Public
Open Saturday Afternoons
511 Granger Bldg.
PHONE MAIN 5212

ELMER A. LASH
GENERAL AUTO REPAIR
My Specialty-
PACKARDS
REOS
All Models
218 B ST.
PHONE, MAIN 1425

CARPENTER'S INC.
1036 6TH ST., NEAR BROADWAY
HOME 1030: MAIN 828
THREE FLOORS OF Commercial Stationery, Office Supplies, Filing Systems and Devices, Books, Fine Stationery and Engraving.
DESK DEPARTMENT ON THIRD FLOOR

Money
TO LOAN ON ANYTHING OF VALUE
WHAT HAVE YOU?
CENTRAL LOAN OFFICE
761 Fifth Street, near F

Cadwell Fred S, carp, r 1835, 30th.
Cadwell John W (Lucy), plastr, h 1835, 30th.
Cady Richey E (Minnie), slsmn, h 1120 Ft Stockton dr.
Cady Sarah Mrs, r 4576 North av.
Cady Wm H (Sarah), r 1120 Ft Stockton dr.
Cafe Jewell (W A and J E Ross), 1149, 4th.
Caffee Geo L (Marian S), bkpr S D Savings Bank, h 1336 Union.
Caffee J Bertrand, clk Western Metal Supply Co, r 1281 Essex.
Caffee Marian Mrs, clk H A Taylor Co, r 1336 Union.
Caflisch Bart, lab, h 315, 35th.
Cahill Julia A, h 541 West A.
Cahill Marie, nurse, r 1344 Front.
Cahn Bernard (Lulu M), mgr The Mode Cloak and Suit House, h 2646 Evergreen, Loma Portal.
Cairnes Albt E (Kath M), carp, h 3125, 31st.
Cairns Addie B, clk S H Kress & Co, r 807, 10th.
Cairns Geo F, montotyper Evening Tribune, r National City.

CAL-WOOD MANUFACTURING CO, T J McKell Pres-Mgr, B F Osuyos V-Pres, R W Smith Sec-Treas, Manufacturers of Desks, Dressers, Office Filing Cabinets, Fancy Wood Candy Boxes and Wooden Novelties 540 6th. Tel Main 1907. (See front cover and inside back cover.)

Calac Clemencia Mrs, maid U S Grant Hotel, r 2285 Newton av.
Calac John, eng wiper S D & Ariz Ry, r 2285 Newton av.
Calac Jos C (Clemencia), lab, h 2285 Newton av.
Calac Lena G, r 2285 Newton av.
Calcote Chas, dishwasher U S Grant Hotel, r 614 Market.
Calcutt Alfd (Adelaide), h 3628 Pauly av, E S D.
Calderwood Abbie H Mrs, r 1946 Titus.
Caldwell Angus L (Delia E), branch mgr Heller's, h 2642 K.
Caldwell Apartments, 1139, 17th.
Caldwell Chas (Ada A), h 3935 Normal.
Caldwell Chas O (Margt E), slsmn Cleator Shoe Store, h 3945 Normal.
Caldwell Chas T (Anna M), h 1870 Main.
Caldwell Clyde C (Inez M), estimator Hartwell Elec Co, h 4640 Campus.
Caldwell Deward C (Eyrie), pkr C S Hardy, h 1885 Titus.
Caldwell Ethel C Mrs, steno Spreckels Cos, r 351 Milbrae.
Caldwell Fred A (Louise F), painter, h 1307, 12th.
Caldwell Hilah M Mrs, h 7853 Ivanhoe, La Jolla.
Caldwell Homer F (Esther), grocer and real est 1201 W Lewis, h 4060 Ingalls.
Caldwell Jas F, longshoremn, r 1870 Main.
Caldwell Jennie W, h 4475 Niagara av, Pt Loma Hts.
Caldwell John C, lab, r 1870 Main.
Caldwell John F, shoe repr 2439 Imperial av.
Caldwell Joyce V (Ethel C), auto body mfr 1458 F, h 351 Milbrae.
Caldwell Lillie Mrs, lndrs Bay City Towel & Linen Supply, h 518, 13th.
Caldwell Madeline L, clk, J F Smith, r 7853 Ivanhoe av, La Jolla.
Caldwell Mary C, opr Pac T & T Co, r 3390½, 30th.
Caldwell Mercedes (wid J R) (Caldwell & Orm), h 1938 Bway.
Caldwell Robt B, clk H C St John, r 7853 Ivanhoe av, La Jolla.
Caldwell Rowland W, trap drummer, r 1825, 2d.
Caldwell Ruby M, r 3935 Normal.
Caldwell Wm H (Mary E), h 2415 J.
Caldwell & Orm (Mrs Mercedes Caldwell, Mrs Nahn Orm), drsmkg and millinery, 1746 Bway.

CALEDONIAN INSURANCE CO, Harry Fisher & Co Agents, 240 C.

Calexico The, fur rms 835, 6th.
Calhoun Fredk G, slsmn T L Turner Realty Co, r Imperial Beach.
Calhoun Mary E, tchr Brooklyn School, r Casa Loma Hotel.

LEATHER
SHOE Findings Store Supplies Machinery
DISTRIBUTORS
NORWALK TIRES
WESTERN LEATHER SUPPLY CO.
417-21 F St.
BOTH PHONES

PHONE MAIN 2325
ALPY & KOLBECK
Automobile and Carriage Repairing
Bodies, Springs and Wheels Made to Order
635 2nd St.
San Diego, Cal.

EATERIA —FOR— GOOD EATS
THIRD AND E STREETS

"BETTER BE SAFE THAN SORRY"
MUTUAL LIFE OF NEW YORK W. A. BOLTON, District Mgr.
ACCIDENT, HEALTH AND FIRE INSURANCE—BONDS
BOLTON COMPANY, 308 WATTS BLDG. (FIFTH & E STS.) PHONE, M. 4358

California Carpet Cleaning Co (C C Grapes), 3701 University av, E S D.
CALIFORNIA COMMERCIAL COLLEGE, K V Handley Prin and Owner, Robt Deardorf, Asst Prin, P M Johnson Bldg 1023, 7th.
CALIFORNIA CONSERVATORY OF MUSIC, B Roscoe Schryock Director, Arts and Crafts Bldg, 624 B. Tel Main 366. (See classified Teachers-Music.)
CALIFORNIA DENTAL SUPPLY CO, C B Kanouse Mgr 401-402 Watts Bldg 520 E. Tel Main 4192.
California Garage (A L Ziegler), 940 Market.
California Glass Co (Melvin Herrmann), 544, 6th.
California Hotel, fur rms 335 E.
CALIFORNIA INSURANCE CO OF SAN FRANCISCO, Barney & Barney Agents, 2d Floor Scripps Bldg 525 C.
CALIFORNIA INSURANCE CO OF SAN FRANCISCO, Frank A Salmons Agent 201-202 Southern Title Bldg 948, 3d.
CALIFORNIA IRON WORKS INC, J C Ort Sr General Mgr, ft of 7th. (See left top lines and page 52.)
California Junk & Wrecking Co (Jacob Janowsky), 180 Market.
California Marketing Co (J Lazar), whol prod 442, 6th.
California National Club, 1023, 2d rm 504.
California Portland Cement Co, Jos M Kendall, 214-215 Timken bldg. Tel Main 1501.
California Ranch & Home Co, E O Busenburg pres, 1025, 4th rm 414.
California Sheet Metal Works (W H and G T Robeson), 3871, 5th.
CALIFORNIA STAMP CO, W S Bing Pres, L M Arey Sec, Rubber Stamps and Supplies, Seals, Stencils, Brass Signs, Badges and Celluloid Buttons, 222 C. Tel Main 457. (See page 69.)
California State Land Co, R A Chapman pres, J M Arnold v-pres, M E Chapman sec-treas, 1025, 4th rm 413.
CALIFORNIA-TEXAS OIL DEVELOPMENT CO, J E Merit V-Pres, J R Williams, Sec-Treas 970, 7th. Tel Main 2828.
California Theatre, John B Mason prop, 665, 5th.
California Washing Powder Co, Adolph Irmer pres, Anna S Irmer sec, 4225 Park blvd.
California-Wyoming Petroleum Co, W A Lucas mgr 964, 5th rm 330.
Calkins Alta Mrs, waiter, r 1153, 10th.
Calkins Eva A Mrs, lndrs Felt Laundry, h 1327 State.
Calkins Frank, tailor Frank Rozman, r Hotel Marquette.
Calkins Lee S (Eva), auto stage driver, h 1327 State.
Calkins J Frank, tailor, r 814 F.
Calkins Theo C, auto opr, r 1327 State.
Call Lydia M T (wid Robt), r 810 University av.
Callaghan Chas (Nora), auto opr, h 1317 State.
Callahan Carl B (Mary K), electr, h 3629, 6th.
Callahan H, r 1341, 10th.
Callahan Jas, h 3211 Menlo av, E S D.
Callain Alex, box mkr, r 1780 Newton av.
Callain John (Jessie), box mkr, h 1780 Newton av.
Calland Helen C Mrs (Butler Apts) 1331, 4th.
Calland Ivy, r 1331, 4th.
Callandrino Paul (Mary), fishermn, h 1253 Union.
Calloway Elizabeth, tchr Loma Portal School, r 2900, 5th.
Callaway Harry E, slsmn Thearle Music Co, h 2900, 5th.
Calloway Mary J (wid David), r 2900, 5th.
Callaway Roland B, h 1119, 28th.
Callaway Wilhelmina, student, r 2900, 5th.
Callaway Wm J (Ada), h 2900, 5th.
Callen Jim S, atty 919, 4th rm 19, h 3444 Valley.
Callian John, tmstr Federal Box Co, h 937 Newton.

SAN DIEGO
CASH REGISTER CO.
C. M. PATTERSON
Manager
HIGH GRADE REBUILT REGISTERS AND TYPEWRITERS RENTED and REPAIRED
951 8th
Phone Main 2438

Do Your Banking in National City
Peoples National Bank
A Good Bank in a Good Town

AUTO REPAIRING
WELDING AND BRAZING
1558 INDIA
HOFFMAN'S MACHINE SHOP
ESTABLISHED 1914
GENERAL MACHINE WORK
AUTO PARTS
PHONE, MAIN 1785

H. A. CAMERON CO. INSURANCE—BONDS
The Office of Efficiency. Established 1910
UNION BUILDING PHONE, MAIN 4953

Callian Thos (Elizabeth), pdlr, h 2650 Boston av.
Callicotte Jesse D (Judith), h 4034 Central av, E S D.
Callis Marie E, waiter Rudder's Cafe, r 4795 Circle dr.
Callon Georgina M, r 4066 Mentone av, E S D.
Calloway Chas H (Ethel H) (Barnes & Calloway), h 1311 Torrey rd, La Jolla.
Calloway Constant (Julia), eng S D & Ariz Ry, h 1829 Kearney av.
Calmex Navigation Co, O C Larsen mgr, 121 Bway rm 202.
Caloudes Ernest G, waiter Savoy Cafe, r 1334, 1st.
Caloudes Gust G (Mary), waiter Golden Lion, r 1334, 1st.
Caloudes Peter, clk Geor Corodemas, r 1248 E.
Calpin Jos C (Pearl), waiter U S Grant Hotel, h 2428 State.
Calvary Presbyterian Church, Rev Wm A Jackson pastor, 39th n w cor Franklin av.
Calvin Edwd R, metrmn S D Cons G & E Co, r 561, 10th.
Camacho John B (Marguerite), h 3296 I.
Camargo Frank, lab, r 554, 5th.
Camargo Pedro (Mary), news dealer 518, 5th, h 140, 16th.
Cambridge Fred F (Eleanor), lndymn Original French Laundry, h 1167 State.
Cambridge J L, r Golden West Hotel.
Camerer Clyde B (Martha L), phys U S Naval Hospital, h 310 Grape.
Camerer John (Annetta), phys and surg, h 2017, 1st.
Cameron Agnes M (wid J M), clk, r 3427, 31st.
Cameron Alex (Jane) fur rms 1043 State.
Cameron Chas (Minnie), lab, h 1904 Woolman av.
Cameron Edith, dom, r 1904 Woolman av.
Cameron Elizabeth, r 1628 Monroe av.
Cameron Elizabeth C (wid Donald), h 3812 Herbert.
Cameron Evelyn, clk, r 1904 Woolman av.
Cameron Fredk J G (Cath), eng, h 430 Dodson.
Cameron Helen (wid Hugh), h 240, 27th.
Cameron Herbt A, clk C J Foerster, r 222 Lewis.
Cameron Hugh, lieut City Fire Dept 240 27th.
CAMERON HUGH A (H A Cameron Co), r 1604, 7th.
Cameron Hugh A (Gertrude), watchmkr 520 E rm 203, h 1628 Monroe av.
CAMERON H A CO (Hugh A Cameron) General Insurance, Surety Bonds 421 Union Bldg 235 Bway. (See left top lines and page 43.)
Cameron Jennie, bkpr Peoples Fish Co, r 1904 Woolman av.
Cameron Mary A Mrs, clk Whitney & Co, r 3427, 31st.
Cameron Minnie R, h 4340 Campus av.
Cameron Robt, r 1480 Market.
Cameron Wm H (Rose M), pres San Diego Gas & Electric Appliance Co, h 222 Lewis.
Camou Benj, lab, r 1956 State.
Camp Addie M, r 5045, 38th.
Camp C D, lab Neptune Sea Food Co.
Camp Ernest (Zoa F) (Spreckels-Camp-Shadbolt Co), h 134 W Hawthorn.
Camp Franklin R, barber, r 4023 Anna, E S D.
Camp Hershel N (Bessie), clk Chas S Hardy, h 4178 Mission dr.
Camp Ila M Mrs, r 4383 Cleveland av.
Camp Irving N (Lellah), h 938, 20th.
Camp Jas H, h 4023 Anna E S D.
Camp Laverne, student, r 4383 Cleveland av.
Camp Silas B, h 5045, 38th.
Camp The, fur rms 1479 J.
Camp Wm M, mdse broker 330, 7th, r 912, 8th.
Campbell Alex (Molly), stonectr, r 520 W Fir.
Campbell Alfd B (Anna M), agt Prudential Ins Co, h 3154 Elm.
Campbell Amy L, with The Marston Co, r 1930 University av.

E. M. SKEATS & SON
GEOLOGICAL MAPS AND REPORTS
750 EIGHTH ST.
PHONE MAIN 2858

P. M. DAIRY CO.
Manufacturers and Distributors of
Purity Dairy Products
COTTAGE CHEESE
ICE CREAM
BUTTER
CREAM
MILK KEFIR
12th & K Sts.
Phone, MAIN 3311
Butter and Egg Dept.-701 Fifth
HOME 2431
Main 411

SEE | YOUNG & CHAMBERLAIN | FOR
1126-1136 FRONT STREET
PREST-O-LITE BATTERIES, CARBURETORS, MAGNETOS, ETC.
EVER-READY WELDING SERVICE, AUTOMOTIVE ELECTRICIANS, AND VULCANIZING

SOUTHERN ELECTRICAL CO.
At Third and E Sts. Main 4730 At Seventh and Broadway

Campbell Andw A, plumbers helper, r 1168, 10th.
Campbell Angelin (wid J M), h 4064 Vermont.
Campbell Archibald (Louisa), h 4469 Cleveland av.
Campbell Argyle M, student, r 543 E.
CAMPBELL ARTHUR R (Marion S) (Mitchell Six Co), h 414 Redwood.
Campbell A, lab North Island.
Campbell Benj E (Nellie), h 2407 A.
Campbell Bessie S, drsmkr 561, 10th.
Campbell Blanche, steno Brunswig Drug Co, r National City.
Campbell Chas E, tailor Frank McAvoy, r 943, 10th.
Campbell David, h 1930 University av.
Campbell David C (Hazel V) (The Campbell Machine Co), h 2696 B.
Campbell David D (Effie P), h 3510 Oregon.
Campbell Elizabeth B, bkpr The Campbell Machine Co, r 2684 B.
Campbell Ella Mrs, h 1168, 10th.
Campbell Erskine J (Harriett S), h La Cresta dr Chatsworth, Pt Loma.
Campbell Fairman B, slsmn Stephens & Co, r Coronado.
Campbell Florence M, bkpr S D & Ariz Ry.
Campbell Floyd C, gasmkr S D Cons G & E Co, h 1821 Imperial av.
Campbell Frank J (Louise W), phys h 2504 Albatross.
Campbell Frank M, auto mech Auto Exhibit & Wrecking Co, r 730 F.
Campbell Fred M (Flora Blanche), electr, h 4160 Jackdaw.
Campbell Geo E (Lydia J) (The Campbell Machine Co), h 3951 Albatross.
Campbell Geo H (Augusta), h 502 Kalmia.
Campbell Harriett S Mrs, pres Sefton Investment Co, r La Cresta dr, Chatsworth, Pt Loma.
Campbell Harry J (Katherine), cement wkr, h 4636 Brighton, Ocean Beach.
Campbell Henry, bootblk 3861, 5th, r 2110 Monroe av.
Campbell Henry H (Cath), sweeper City Operating Dept, h 2110 Monroe av.
Campbell Henry J (Jessie M), h 3946 Arizona.
Campbell Jas M, emp Hotel Marquette, r 814 F.
Campbell Jas S, auto opr, r 3770 Acacia.
Campbell Jay (Mary E), brick contr 535 S 32d.
Campbell Jean Mrs, h 4844 Cape May av, Ocean Beach.
Campbell John, r 1532 India.
Campbell John (Elizabeth C), carp, h 2684 B.
Campbell John A (Alice), h 2054 Logan av.
Campbell John C (Theresa), tailor 2121 Logan av.
Campbell John M, h 4682 Lotus, Ocean Beach.
Campbell John P (Ellen L), printer 807, 8th, h 1547 Granada.
Campbell Jos R (Effie), real est, h 4071 Vermont.
Campbell Jos S (Ida L), atty 964, 5th rm 300, h 4236 Maryland.
Campbell Kate (wid Jos), h 1485 Market.
Campbell Kate Mrs, r 1744, 1st.
Campbell Lafe L (Josephine E), asst mgr Standard Oil Co, h 3920 Hawk.
Campbell Lester E, r 535 S 32d.
Campbell Levi S (Emma), exp, h 3770 Acacia.
Campbell (Loren S), r 535 S 32d.
CAMPBELL MACHINE CO THE (D C, G E and Roy B Campbell) Auto, Marine and General Repairs. Agents Stevens-Duryea and Stearns Knight Motor Cars, ft of 8th. Tels Main 2455, Home 4023. (See classified Automobiles.)
Campbell Mary Mrs, r 1248, 5th.
Campbell Mary E (wid E J), nurse, h 3103 Main.
Campbell Mary F, waiter U S Grant Hotel, r 1141, 9th.
Campbell Mildred A, steno Pioneer Truck Co, r National City.
Campbell Nellie (wid J D), h 1141, 9th.
Campbell Pike L (Emma V), h 3644, 3d.

AETNA
Life, Accident, Etc.
G.et
A.etna-ized
BY
GIST
INSURANCE SERVICE
GILMAN A. GIST
202 Owl Bldg.
MAIN 188

JONES-MOORE PAINT HOUSE
WHOLESALE RETAIL
Paint
Varnish
Roofings
Cor. 5th and A Streets

EASY PAYMENTS
Eight Floors of Quality and Beauty in Furniture, Carpets, Rugs, Draperies, Office Equipment, Phonographs.
THE BLEDSOE COMPANY
FURNITURE
1101 SIXTH ST.
201 C STREET

CALIFORNIA IRON WORKS
PHONE, MAIN 1336 (INCORPORATED)
FOOT OF SEVENTH STREET SAN DIEGO, CALIFORNIA
ENGINEERS FOUNDERS MACHINISTS
Structural Iron and Steel Contractors
Freight and Passenger Elevators

The Davis UNDERTAKING CO.
1752 4th
MAIN 2376
HOME 1913

PAIGE MOTOR CARS
THE 4 BIG OLSON BROTHERS
REPAIRING and SUPPLIES
942 COLUMBIA
MAIN 458

Campbell Raymond B, clk Union Oil Co, r 500 I.
Campbell Rosa (wid Marcus), h 2672 Market.
Campbell Rose E (wid J R), h 4178 Pauly av, E S D.
Campbell Roy, r 872 Union.
Campbell Roy B (The Campbell Machine Co), h 2684 B.
Campbell Ruth A, r 2504 Albatross.
Campbell Ruth H, steno and notary 520 E, rm 806, r 1547 Granada av.
Campbell R N, clk Western Metal Supply Co, r 3510 Oregon.
Campbell Sarah I (wid C W), h 4552, 35th.
Campbell Sarah J (wid D C), real est 543 E, h 4469 Alabama.
Campbell Walter M (Bertha G), slsmn P M Dairy Co, h 103, 22d.
Campbell Wm H, gen contr, h 1164, 5th.
Campbell Wm J, acct R P Scripps, h 972, 22d.
Campdoras Frank R (Florence), h 2430 J.
Campdoras Grace, r 355, 21st.
Campdoras Kate, h 355, 21st.
Campdoras Velleda, r 355, 21st.
Campos Aug (Mary), h 3314 J.
Camussetti Ceasar (Wilhelmina) (Bristol Cafe), h 750, 1st.
Canado Jas (Poula), h 4345 Idaho.
Canady Catherine E (wid Edwd), drsmkr, h 471, 25th.
Canapa Andrea, fishermn, r 608 W Date.
Canapa Antonio (Julia), fishermn, h 608 W Date.
Canapa Antonio, fishermn, r 2069 India.
Canapa Giovanni (Louise), fishermn, h 1616 India.
Canapa John, h 2069 India.
Canapa Lorenzo (Angelia), fishermn, h 1844 India.
Canapa Marie (wid John), r 2069 India.
Canavan Edwin B, cook Clauder & Burkhart, r 615, 8th.
Candevan Peter (Jennie), lndy 951 Front.
Canedo Joseph (Paula), cook Versailles French Restaurant, r 4339 Idaho.
Caney Agnes C Mrs, h 4670 Santa Cruz, Ocean Beach.
Canfield Edwin J, with The Marston Co, r 536 F.
Canfield Fredk W (Kate B), h 4058 Van Dyke av, E S D.
Canfield Henry J, bkpr, h rear 3762, 10th.
Canfield Julia V, steno Frye & Smith, r 4058 Van Dyke av, E S D.
Canfield Wm J, asst sec Eva Consolidated Mining & Leasing Co, r 2914 Redwood.
Canham Claude L, r 752, 16th.
Caning Leslie J (Pearl I), h 1620 Robinson av.
Cannady Ora, student, r 2254 I.
Cannady Wm (Louise), eng, h 2254 I.
Canning Anna G Mrs, dept mgr Canning Realty Co, r 4053 Idaho.
Canning Geo W (Anna G) (Canning Realty Co), h 4053 Idaho.
CANNING REALTY CO (Geo W Canning), Real Estate and Exchanges, Business Chances, Insurance, Rentals, 635 E, Tel Main 823.
Canning Wm H (Myrtle), driver Sou Cal Baking Co, r 1604 C.
Cannon Harry N (Ellen), h 2112, 5th.
Cannon J Alwyn (Maude), chf clk S D Cons G & E Co, h 1609, 8th.
Cannon Mary A, h 3044 Lawrence, La Playa, Pt Loma.
Cannon Olga L, tchr, r 3924 Albatross.
Cannon Theo (Sarah), h 345 W Elm.
Cannon T, r 930, 7th.
Cannon Willis (Emma Belle), h 3924 Albatross.
Cano Rosie Mrs, fish clnr, r 2121 Newton av.
Cano Florentino (Rosie), lab, h 2121 Newton av.
Canopus Oil Co, D L Bissell pres, 1023, 2d, rm 510.
Cans Jas, r S D County Hospital.
Cantabrana Juan, r 3207 J.

CONSULT THE
BROWN OPTICAL CO.
1011 FIFTH STREET
GROUND FLOOR, FIRST NATIONAL BANK BLDG.
MAIN 2997

V. WANKOWSKI & CO., INC.
V. WANKOWSKI GEORGE D. EASTON
INSURANCE—SURETY BONDS PHONE, MAIN 2029 341-2-3-4 SPRECKELS BLDG.

Cantlin John J, collr S D Sun, r 906, 24th.
Cantlin Margt E (wid J P), h 906, 24th.
Cantrell Ethel Mrs, h 1045 Essex.
Cantwell Wm C, watchmn, h 4816 Voltaire, Ocean Beach.
Capatanos Andreas, waiter Peter Capatanos, r 3586 Central av.
Capatanos Peter (Vagelia), rest 426 F, h 3586 Central av.
Capatanos Theo, car repr S D & Ariz Ry, r 730, 7th.
Capel Mary J Mrs, prop Hotel Court, h 1023 Front.
Capelle Chas F, r 320 Fir.
Capen Chas J (Florence M), caretakr, h 528 West F.
Capen Fred A (Margt A), processor Intnl Pkg Corp, h 147 S 31st.
Capen I J, pipewalker, Water Comn, r Encanto.
Caples Mattie P, bkpr, h 4629 Gilmore pl.
Cappel Peter H (Elizabeth J), meat ctr Chas S Hardy, h 4015 Iowa.
Capps Augusta K (wid T J), h 2166 Logan av.
Capps Elfa C Mrs, prop Palm Court Apts 2246, 4th.
Capps Robt W (Grace S), slsmn John Moynahan, r 2451, 1st.
Caprio Oreste G (Esther), tailor The Worth Co, r 2017, 1st.
Caraher Maria L, r 4420 Voltaire, Ocean Beach.
Caran Osana, lndywkr, r 836, 1st.
Caranki Carl, h 3058 Juniper.
Carara Lillian H, clk Versailles French Pastry & Restaurant, r 1312 Front.
Caravantes Sam, longshoremn, h 518 West F.
Carbajal Francisco (Christina), lab, h 1032 Beardsley.
Carberry Budd (Henrietta), rest 1851 Abbott, Ocean Beach.
Carcano Battista, hlpr Standard Iron Wks, h 2335 Una.

CARD CHAS W (Crystal) (Successor to City Opticians), Optometrist and Optician, Broken Lenses Duplicated, 1122, 5th, Tel Main 765, h 4043 Reed av, E S D. (See page 61).

Card Hannah E (wid Dwight), h 3230 Clay av.
Card Ida S Mrs, tailoress, r 2760 E.
Card Morton B (Lillie D), barber 3831, 30th, h 3819 Herman.
Card Wm L (Ida), h 2760 E.
Cardarelli Gimi, mgr West Coast Crab & Lobster Co, h 1247 Columbia.
Carder Mary A Mrs, r 1702 K.
Carder Nancy N, dom, r 1027, 21st.
Cardin Margt A, student, r 1466 C.
Cardin Wm A (Alice), boilermn Old Mission Pkg Corp, h 1466 C.
Cardinale E, r 415 C.
Cardinale Frank, tailor 964, 5th, rm 331, r 1635, 9th.
Cardini Jos (Theresa), stone ctr Simpson-Pirnie Granite Co, h 2510 K.
Cardwell Anna Mrs, clk, r 526 West E.
Careaga Dolores, r 2331 Bway.
Careaga Luis, student, r 2331 Bway.
Careaga Ricardo (Adela), office 861, 6th, rm 625-626, h 2331 Bway.
Careaga Ricardo jr, student, r 2331 Bway.
Carel Emil, cook, r 1330 State.
Carey Alta E Mrs, slswmn Boadway Bros, h 2501 L.
Carey Amy (wid A W), h 1534 Bway.
Carey Belle D (wid John L), r 302 Thorn.

CAREY GEO W DR, Biochemist, Lecturer and Teacher, The Chemistry of Life and Physical Regeneration at The Metaphysical Library, 1024 Bway, Tel 5360J.

Carey Gertrude M Mrs, slswmn J A Gardner, r 3775, 4th.
Carey Harry A, r 1534 Bway.
Carey Leslie I, electr, r 1534 Bway.
Carey Lucille, r 515 Pennsylvania av.
Carey Marian L (wid W H), tchr Brooklyn Sch, h 1044, 26th.


FRANK
F E G E R
SAN DIEGO'S LEADING MERCHANT TAILORS
243 WEST F
PHONE MAIN 1267
B R O S
JOHN

TIP-TOP AND KLEEN MAID BREAD
MANUFACTURED BY SNOWFLAKE BAKING CO.
HOME 1047 MAIN 47
SOLD BY ALL GROCERS

WASHING MACHINES
SEWING MACHINES
VACUUM CLEANERS
HEATING APPLIANCES
PORTABLE LAMPS
955 SIXTH STREET

Hartwell
ELECTRIC COMPANY

ELECTRICAL CONTRACTORS
LIGHTING FIXTURES
MOTORS, MOTOR REAIRING
MAZDA LAMPS
TELEPHONE, MAIN 318

Carey Minnie M (wid John J), h 344 West E.
Carey Walter R, clk, r 344 West E.
Cargill Arthur D, h 2651 A.
Carillo Robt A (Larroque & Co), r 1271 Front.
Cario Albt, clk Benj Shapiro, r 730, 7th.
Carity Jos (Olina), h 4077, 3d.
Carl Cecil O (Olive J), electr Hartwell Elec Co, h 4510 Muir, Ocean Beach.
Carl Chas H (Margt B) (C H Carl & Sons) 3911 Texas.
Carl Chas R (C H Carl & Sons), r 3911 Texas.
Carl C H & Sons (C H, J B and C R), painters 3911 Texas.
Carl Grace F, steno L D Webber, r 540 Laurel.
Carl John B (C H Carl & Sons), r 3911 Texas.
Carl Mary C (wid C W), h 3720 Indiana.
Carl Otto L (Hattie H), clk P O, h 2650 Bway.
Carl Walter G (Mabel A), slsmn W H Fritts, h 3642 Louisiana.
Carlander Fingal F (Jessie), h 1137 Prospect, La Jolla.
Carleton Frank A (Edna B), h 1922 Granada.
Carley Edwd V (Elizabeth L), stero Union-Tribune, h 1963 Kearney av.
Carley Jos Y, r 465, 16th.
Carlile Jasper (Lizzie), clk, h 931, 21st.
Carlile June I, steno Remington Typewriter Co, r 931, 21st.
Carlin Kate (wid Francis), h 922, 27th.
Carlisle John R, garage 1905, 5th.
Carlisle Mary E, r 4340 Georgia.
Carlotsis Constantine J, waiter The Angelino, r 730, 7th.
Carlson Andw C, lab, r 335 E.
Carlson Anthony, tchr S D Conservatory of Music, r Los Angeles.
Carlson Axel J (Anna), h 4118 Pacific av, E S D.
Carlson Bertel A, cond S D Elec Ry Co, h 4620 Idaho.
Carlson Carl, lab, r 423 West F.
Carlson Carl E (Edith E), clk Union Trust Co, h 2130, 1st.
Carlson Chas, lab, North Island.
Carlson Edith, student, r 4118 Pacific av, E S D.
Carlson Frank J (Georgie), h 2516 K.
CARLSON FRANK O (Laura P) (Carlson & Simpson), h 3920 Utah.
Carlson Fred W, cigar mkr A Sensenbrenner Sons, r Golden West Hotel.
Carlson Gust, moldr Barth Fy & Mch Wks, h 2968 California.
Carlson Gustav G (Mary E), ladies tailor 525 C, rm 409, h 1321, 28th.
Carlson Hilda (wid C O), h 721, 2d.
Carlson John A Rev (Anna G), pastor Swedish Bethel Baptist Ch, h 2009 G.
Carlson John A (Mabel R), mech Cal Iron Wks, h 831, 20th.
Carlson Josephine K Mrs, maid, h 4511, 44th.
Carlson Louisa Mrs, r 3052 K.
Carlson Oscar, carp, r 1365, 6th.
Carlson Oscar A (Memi), grocer 740, 27th, h same.
Carlson Otto (Florence), lab, h 642 S Bancroft.
Carlson S Elizabeth, nurse, h 641, 21st.
CARLSON & SIMPSON (F O Carlson, F W Simpson), Exide Storage Battery Service Station, Delco and Remy Service, Klaxon Horns, Automobile Electricians, Union at C Street. (See right side lines and page 7).
Carlstrom Jonathan W (Katie), h 637, 19th.
Carlstron Andw A (Bessie), mgr Alfonso Apts, h 1300 C.
Carlton Edelbert D (Lydia E), h 4459 Stockton av, E S D.
Carlton Ethel, clk P D Thompson, r 4574 Alabama.
Carlton Hotel, Walter W Robbins prop, 804, 3d.
Carlton Madge Mrs, bkpr C H Muloch, r 1515 Front.

SUNSET ENGRAVING COMPANY
Commercial Artists and Engravers
9th Floor Timken Bldg.
MAIN 1517

JOHN NIVEN
LICENSED
Insurance Broker
REAL ESTATE
INVESTMENT SECURITIES
240 C STREET

SERVICE BRANCH
936
SECOND STREET
NEAR BROADWAY
SAN DIEGO

SAVAGE TIRES

HAVE YOU SEEN THE SAVAGE SERVICE CREED?

If it's building material you want, see **THE DIXIE LUMBER AND SUPPLY CO.**
WE SELL EVERYTHING TO BUILD ANYTHING
BOTH PHONES UNIVERSITY AVE. AND OHIO ST.

Carlton Sarah E (wid T J), h 3679 Pauly av, E S D.
Carmel Lee (Edna M), auto opr Haydis Truck Line, h 1830 I.
Carmell Fred L (Carmell & Rubin), r 430 B.
Carmell & Rubin (F L Carmell, C W Rubin), Second Street Garage, 1318, 2d.
Carmichael Danl, r 116 W Bway.
CARMICHAEL DONALD N (Nellie M), District Circulation Manager Union-Tribune, h 4341 Maryland.
CARMICHAEL HARRY E (Margaret R), Pres H E Carmichael & Co. h 711, 25th.
CARMICHAEL HENRY L, District Circulation Manager Union-Tribune, r 1300 C.
CARMICHAEL H E & CO, Harry E Carmichael Pres, M R Carmichael Sec, J S Carmichael Treas, Undertakers 3d se cor Ash, Tel Main 5501, Home 4604.
Carmichael Jacob E (Tina), h 2856 Franklin av.
Carmichael John R (Joan), auto mech Sinclair's Ford Agcy, h 2404 Monroe.
CARMICHAEL JOHN S (Alice), Treas H E Carmichael & Co, r El Centro.
CARMICHAEL MARGARET R MRS, Sec H E Carmichael & Co, r 711, 25th.
Carmichael Mary S, r 814 F.
Carmichael Neil (Leonard P), h 117 W Washington.
Carmine Clinton,r 344 West E.
Carmon Stella (wid W H), r 739 Sutter.
Carnaglia Battista, fishermn, h 1624 India.
Carnaglia Giovanni (Adelia), fishermn, r 1632 India.
Carnago Pedro (Maria), lab, h 140, 16th.
Carnahan Ella Mrs, h 563, 22d.
Carnahan Helen C, steno, r 4802 Utah.
Carnahan John C (Katie B), bee keepr, h 4802 Utah.
Carnahan Thos S (Isabelle), min eng, h 4512 Maryland.
Carne Albt E (Laura J), cond S D & Ariz Ry, h 243, 21st.
Carne Gertrude, cashr Wiley B Allen Co, r 243, 21st.
Carnegie Apartments, A E G Orr mgr, 950, 9th.
CARNEGIE LIBRARY, See San Diego Public Library.
Carney Geo, blksmth hlpr Cal Iron Wks, r 944 India.
Carney Helen Mrs, r 108 Nutmeg.
Carney Henry, barber 407 Market, r 944 India.
Carney Thos M (U S M C retired), r 827 C.
Carney Walter (Alice), eng S D & Ariz Ry, h 1143 S 31st.
Carney Wm C (Amanda E), carp, h 1052, 11th.
Carniglia Augustino (Amelia), fishermn, h 1712 India.
Carniglia Joamma (wid B C), r 1628 India.
Carniglia Ortencia (wid Angelo), h 2476 California.
Carnish E Belle, bkpr, r 1744, 1st.
Carnrike J Lawrence, appr Standard Iron Wks, r 305, 33d.
Caron Frank C (Blanche), h 532 W Grape.
Caron Osana, lndywkr Peter Candevan, r 836, 1st.
Carothers Jennie Mrs, r 1429 Front.
Carothers Wm E (Lura S), oil opr, h 4274 Sierra av, E S D.
Carpenter Allen A (Margt), h 4856, 37th.
Carpenter Alvin, garagemn Price Motor Car Co, r 4027 Ohio.
Carpenter Anna Mrs, h 4321 Thomas av, E S D.
Carpenter Burton D, clk Klauber Wangenheim Co, r 1968, 1st.
Carpenter Chas D (Maria H), r 4656 Narrangansett av, Ocean Beach.
CARPENTER DANIEL J (Mary I), Pres Carpenter's Inc, r Del Rosa, Cal.
Carpenter Dudley, artist 7906½ Girard, La Jolla.

Barney & Barney
Insurance
Bonds
Loans
Liability
Compensation
PACIFIC MUTUAL LIFE INS. CO.
Scripps Bldg. (2nd Floor)

PROCESS PATENTED BY THE SPRECKELS "SAVAGE" TIRE COMPANY SAN DIEGO, CALIF.
GRAFINITE TUBES
THE ONLY INNER TUBE GUARANTEED NOT TO STICK TO THE CASING

CALIFORNIA COMMERCIAL COLLEGE
7TH, COR. BROADWAY

MAIN 982
TRANSFER
SHEPHERD'S TRANSFER and STORAGE
1228 Fourth

Carpenter Elizabeth M, clk W U Tel Co, r 2616 University av.
Carpenter Fred P (Edna), checker P M Dairy Co, h 1143, 10th.
Carpenter Geoffrey J (Ida M), prod 415 University av, h 1232 Hendricks av.
Carpenter Genevieve G (wid L H), h 627 Robinson av.
Carpenter H D, lab, City Park Dept.
Carpenter Ira, plasterer, r 841, 5th.
Carpenter Jas E (Maude) (J E Carpenter & Co), h 2616 University av.
Carpenter Jessie A, cashr Cleators Shoe Store, r 1968, 1st.
Carpenter Jos S (Blanch), h 4504 Mississippi.
Carpenter J E & Co (Jas E Carpenter), auto accessories 1118, 3d.
Carpenter J Whiting, r Hotel Lubin.
Carpenter Lawrence V, clk J E Carpenter & Co, r 2616 University av.
CARPENTER L JEROME (Sadie E), Sec-Treas Carpenter's Inc, h 2133 Pine.
Carpenter Marlow A (Blanche), plastr, 4027 Ohio.
Carpenter Mary (wid Jacob), r 425 University av.
Carpenter Nelson K (Jessa M), drftsmn City Operating Dept, h 3775 Kite
Carpenter Sarah C (wid Alex), h134 West B.
Carpenter Shelley, lab, r 917, 10th.
Carpenter Vilah (Jennie), foremn S D & Ariz Ry, h 2118 Kearney av.
Carpenter Wm E (Anna E), h 4337 Thomas av. E S D.
CARPENTER'S INC, D J Carpenter Pres, L J Carpenter Sec-Treas, Stationery, Books, Office Equipment 1036, 6th. (See right bottom lines and page 71).
Carper Frisbee D, prop Holland Hotel, r 420 B.
Carr Alice O, tailor Milton The Tailor, r 4086 Alabama.
Carr Chas M (Iva) (Anderson-Carr Mfg Co), h 725 Bway.
Carr Chas V, h 3001 Boston av.
Carr Dallas (Mary E), lab North Island 4086 Alabama.
Carr Elmer P (Susan E), gro 142 W Washington, h 140 same.
Carr Francis, r 1006 Prospect, La Jolla.
Carr Geo H (Anna C), ins agt, h 935 Bway.
Carr Geo S (Bessie M), h 1545 Grove.
Carr Geo W (Alta E), carp, h 1936 University av.
Carr Isabell Mrs, h 1291 Pennsylvania av.
Carr Jane, tchr, r 4620, 30th.
Carr John (Belle), painter 264, 12th.
Carr John C (Lottie), cook, h 2130 National av.
Carr John L, emp Union Ice Co, r 843, 4th.
Carr J Francis (Edith M), lndymn Elec Lndy Co, h 2335 Bancroft.
Carr Lawrence W (Marjorie M), tchr High Sch, h 3054 B.
Carr Louis J, slsmn, r 1766 Front.
Carr Mae S, bkpr Wiley B Allen Co, r 234 Date.
Carr Mary L Mrs, r 1766 Front.
Carr Sarah P Mrs, h 525 Kalmia.
Carr S J, r 743, 7th.
Carr Walter J, auto opr, r 1766 Front.
Carr Wm (Mary P), sewing machines 1121, 10th, h 1008 C.
Carrado Ralph, clk W P Fuller & Co, r 3076 Imperial av.
Carranza Lucy, h 4615 Edgeware rd.
Carranza Teresa (wid Carlos), r 4615 Edgeware rd.
Carranzano Louis (Hortense), cook, h 110 West F.
Carrasco Emma, steno & bkpr Mexican Office of Fisheries, r 1535, 1st.
Carrasco Guadalupe (wid Jose), h 1535, 1st.
Carraway Elleanor Mrs, C S pract 3049 A.
Carraway Jas C (Elleanor), h 3049 A.
Carrell Bert D, clk, r 3704, 1st.
Carrell Donald C (Lillie M) (Southern Hardware Co), h 3704, 1st.

DISTRIBUTOR SAN DIEGO COUNTY
VELIE AND GARDNER MOTOR CARS
100% VALUE
Service and Parts
JOHN MOYNAHAN
1125 FIRST
Main 614

PATENTS
A. B. BOWMAN
ATTORNEY AT LAW
311 UNION BLDG.
MAIN 378-2223W
SAN DIEGO, CAL.

A. V. JEDLICK LADIES' TAILORS
"The House of Individuality" 1131 SIXTH ST.

Carrell Frank O (Ada W), spec agt Penn Mutual Life Ins Co, h 932 Douglas.
Carrell Howard L (Marie H) (Federal Drug Co), h 1430, 7th.
Carrello Michl, h 537 Union.
Carrier Dean, clk Irwin & Lensing, r 315 W Washington.
Carrier Ianthia (wid T L), r 3840 Superba.
Carrier Mary E, nurse, h 315 W Washington.
Carriere Jos M (Clarinthe), carp, h 3788 Beta.
Carrillo Cruiz, hlpr Federal Box Co, r 1492 K.
Carrillo Francisco L (Nieves), lab, h 24 S 20th.
Carrillo H J, cook U S Grant Hotel, r 1362, 3d.
Carrillo Ignacio, washer S D Lndy.
Carrillo Maria, lndrs, r 841 W Beech.
Carrillo Nash, lab, r 2565 N.
Carrillo Nash jr, lab, r 2565 N.
Carrillo Pia, hlpr U S Grant Hotel, r 664, 12th.
Carrillo Ramona, lndywkr, r 356, 12th.
Carrillo Roberto A, r 1543, 1st.
Carrillo Trinidad Mrs, h 841 W Beech.
Carrillo Yrenco (Antonia), h 3253 J.
Carringer Harvey E, h s end Ingraham, Pacific Beach.
Carringer Henry A (Della A), carp, h 2105, 30th.
Carringer Lyle L (Emily K), with The Marston Co, h 2054 Harrison av.
Carrington Arthur F (Abbie M), veneermn Weldon & Glasson Planing Mill, h 621, 18th.
Carrington Paul M (Belle G), phys 520 E, rm 809, h 4035, 3d.
Carrington Walter W, student, r 4035, 3d.
Carroll Anna, r 1445 B.
Carroll Annie Mrs, r 3954 Epselon.
Carroll Bernard G (Mary A), inspr City Operating Dept, h 4396 Maryland.
Carroll Bessie, clk M E Carroll, r 3130 Union.
Carroll Chas E, r 2304 Adams av.
Carroll Chas O (Elizabeth), brick contr 4519 Hamilton.
Carroll Effie M, h 743, 9th.
Carroll Emma Mrs, r Hebron Home for Aged People.
Carroll Elizabeth, nurse, Lincoln Kallen.
Carroll Flora Mrs, trimmer Mabel Whitsitt, r 1472 C.
Carroll Ina I, steno S D Savings Bank, r 443, 21st.
Carroll John, boot black 446 W Bway, h 3130 Union.
Carroll Kath, r 3945 Center.
Carroll Lillian Mrs, r 4475 Maryland.
Carroll L Virginia, Matron Children's Home.
Carroll Mary E, cigars 446 W Bway, r 3130 Union.
Carroll Moses (Flora B), barber Sylvester Mortimer, h 1472 C.
Carroll Thos H (Winnie G), h 1916, 3d.
Carruth W B, r Golden West Hotel.
Carruthers Christopher, h 2628 Bway.
Carruthers Ethel M,r 4070 Highland av, E S D.
Carruthers Grace B, steno and notary 948, 3d, rm 516, r 2628 Bway.
Carse Jas S, h 1082 Seaman pl.
Carse Wm C, dep U S Marshall 210 Federal Bldg, r Federal Hotel.
Carsen Albt J (Hattie M), patrolmn Police Dept, h 2029 Julian.
Carson Ambrose, kitchenhlpr, r 501, 7th.
Carson Anna V, slswmn Jarrell's r 1486 B.
Carson Clarence L (Josephine), blksmth, h 3693 Central av.
Carson Jas, slsmn, r 423 F.
Carson Jas H (Helen A), clk, h 2074 Woolman av.
Carson Jas M, r 1440, 6th.

BRASS CASTINGS
Bronze, Brass, Tin, Lead, Aluminum and Zinc
FOUNDRY DIVISION
STANDARD LIGHT CO. of CAL.
1511 J STREET
MAIN 857

BUCK-MOLINA CO.
Paper Box Makers
Quality Printers
Cartons Manufactured
323 5th St.
Tel.. Main 3642

INSURANCE—ALL KINDS
FINTZELBERG & STEINMETZ
926 SEVENTH STREET PHONE. MAIN 829

HOME OF HART SCHAFFNER & MARX CLOTHES
HATS - SHIRTS - CAPS - GLOVES - EXCLUSIVE HABERDASHERY
Exclusive but Not Expensive - - 416 BROADWAY

Carson John, cook, r 214 G.
Carson Julia E Mrs (Powell & Carson) h, 1148, 11th.
Carson J L Mrs. cashr U S Grant Hotel, r 1486 B.
Carson J M, eng S D & Ariz Ry, r 547, 9th.
Carson Louise, senior asst S D Public Library, r 320 Fir.
Carson Lyda, r 41st nr Gamma.
Carson Ross, r 1440, 6th.
Carson Saml E (Louisa E), h 2260 Seaside, Ocean Beach.
Carson Thos R, slsmn J W Leavitt & Co, r 1440, 6th.
Carson Wilbur T, h 2070 Kearney av.
Carson Wm H, dam asst Water Comn, r Campo, Cal.
Carson Wm P (Frances M), pantrymn U S Grant Hotel, r 1148, 11th.
Carstens Eliza (wid Jerome), h 3651, 3d.
Carter Ada R Mrs, C S pract 1007, 5th, rm 401, r 4737, 42d.
Carter Agnes M Mrs, with The Marston Co, h 2239 F.
Carter Andw (Lucile), car repr S D & Ariz Ry, h 242, 23d.
Carter Armstead, teller Sou Trust and Commerce Bank, r 2266, 2d.
Carter Atala M, r 514 W Ivy.
Carter Avenger B (Jomie), contr, h 4138 Jackdaw.
Carter Chas V, lab North Island, r 1055, 5th.
Carter Daisy G (wid H J), h 2682 A.
Carter Edith S (wid G W), telep opr, r 1663, 5th.
Carter Elizabeth, waiter Mrs C E Wheeler, r 7879 Fay, La Jolla.
Carter Esther M, student, r 3569 Utah.
Carter Fletcher, h 3354, 29th.
Carter Francis W (Mary K), r 3111, 2d.
Carter Fred (Dolores F), bartndr, h 1827, 1st.
Carter Fred E, h 4532 Belmont av.
Carter Geo, lab, r 131 F.
Carter Geo L (Alice K), carp, h 3302, 29th.
Carter Geo T (Jewell D), h rear 3944 Cleveland av.
Carter Grace Mrs, h 2060 Kearney av.
Carter Grace V, steno, r 1065, 8th.
Carter John H (Minnie H), h 202, 21st.
Carter John M (Lucy), cook Moore's Restaurant, h 4445 Cleveland av.
Carter Jos, carp, r 3660 Conklin av, E S D.
Carter J Wm (Ida M), carp, h 4308 Monte Vista av. E S D.
Carter Lloyd W, auto opr, r 1065, 8th.
Carter Louise Mrs, h 514 W Ivy.
Carter Lucy W (wid Mason), h 3978 Park blvd.
Carter Lydia, r 6609 Diamond, Pacific Beach.
Carter Mary J, r 3354, 29th.
Carter Mary T (wid Theo), h 3192 Imperial av.
Carter Nettie F, telep opr U S Grant Hotel, r 1335 E.
Carter Neva M, slswmn W G Carter, r 1065, 8th.
Carter Pauline Mrs, maid The Southern Hotel, r 104 Ash.
Carter Ray L (Marie J), jockey, h 3066 Main.
Carter Richd (Mary), lab, h 217, 8th.
Carter Robt, r 1248, 5th.
Carter Ruth B (wid Cassius), h 2266, 2d.
Carter Ruth R, r 2266, 2d.
Carter R A, hlpr W C Merritt Co, r 1151, 1st.
Carter Stewart J (Ada R), h 4737, 42d.
Carter S J, lab Simpson-Pirnie Granite Co.
Carter Thomas B (Minnie), h 1335 E.
Carter T D, r 1335 J.
Carter Vera F, choc dipper Ingersoll Candy Co, r 1065, 8th.
Carter Ward G, real est 1065, 8th.
Carter Wm F (Dollie M), carp, h 3569 Utah.

Mead-Haskell Co.
Insurance
Mortgages
Real Estate
140 Third
Tel. Main 5533

CASH REGISTER EXCHANGE
CASH OR TERMS
215 C ST.
For More Particulars See Page 28

1144 FIRST ST.
Mitchell SIX
Phone, Main 1161
MITCHELL SIX CO., DISTRIBUTOR

Victrolas
Grafonolas
Brunswicks

Thearle Music Co.
640 BROADWAY

"Everything in Music"

Carter Wm J, lab, r 726, 5th.
Carter Williams H (May), h 6609 Diamond, Pacific Beach.
Carteri Bertram (Ingeborg), real est, h 4749, 40th.
Cartwright Emma E (wid A C), h 629 Sicard.
Cartwright Geo S (Nellie C), dry gds 4652 Park blvd, h 2033 Dale.
Cartwright Leonard B (Maggie), blue printer Rodney Stokes Co, h 4227 Iowa.
Cartwright Maggie Mrs, blue printer, r 4427 Iowa.
Cartwright Wm, h 1625 Kearney av.
Carvell B Loretta, with The Marston Co, r 109 Washington.
Carvell D Marie, tchr Emerson Sch, r 109 Washington.
Cavell Thos E (Delia S), bldg contr 109 Washington.
Carver Clifford L, lndymn U S Grant Hotel, r 3272 I.
Carver Mary, dom 3353 Albatross.
Carver Ralph R (Christina M), h 3777½ Herbert.
Cary Ed L (Elizabeth), phys, h 3736 Mission av. E S D.
CARY WM P (Jeanette D), Atty at ,Law 518 Union Bldg, 235 Bway, Tel Main 2198, h 3578, 7th.
Carlyle John W, gardener, r 4142 Ingalls.
Cas Adam, h 4720 Long Branch, Ocean Beach.
Cas Adam jr, r 4720 Long Branch, Ocean Beach.
Cas Fanny, r 4720 Long Branch, Ocean Beach.
Casa Blanca Apartments, 242 W Fir.
Casa Loma Hotel, Fir bet 3d and 4th.
Casa Vida Apartments, 1556, 2d.
Casad Wm H, r 3523 Pauly av, E S D.
Casanova Frank (Nina), tmstr, h 505, 16th.
Casas Nativedad, lab Santa Fe Ry, h Atlantic ft of B.
Casbere Arnold W, electr Carlson & Simpson, r 1830 I.
Casbere Bruce, auto opr Pickwick Stages, r 716 F.
Casbere Winifred A Mrs, h 1830 I.
Case Carrie S, r 3819 Albatross.
Case Clarence, auto opr, r 919, 7th.
Case Donald A (Clara), lndymn Bay City Towel & Linen Supply, h 155, 19th.
Case Earl W, carp, r 711, 8th.
Case Edwd N (Nellie B), phys, h 246 W Walnut.
Case Eva Mrs, r 4219 Mission av, E S D.
Case Frances E, tchr, r 3819 Albatross.
Case Galusha L (Juanita M), clk S D Cons G & E Co, h 3079 Bway.
Case Ralph E (Ruby G), carp, h 3976, 32d.
Case Ralph W (Elsie), civ eng, h 3051 Bway.
Case Russell T (Florence), mach, h 2135 Columbia.
Case Saml A (Lou), carp, h 3854 Van Dyke av, E S D.
Case Sarah A, r 2061 Front.
Case Wm (Stella H), h 2121 G.
Case Wm H (Frances M), h 3819 Albatross.
Casebeer Arthur J, atty 235 Bway rm 408.
Casebeer Howard M (Emma F), prop Antler Apts, h 2264 Market.
Casebeer Wilma E, organist, r 2264 Market.
Casena Carrie, lndywkr Sanitary Lndy, r 1511 F.
Casey Carl C, opr Star & Crescent Boat Co, r 1980 Woolman av.
Casey Caroline (wid C H), h 1029 K.
Casey Clifford (Minnie), opr Star & Crescent Boat Co, h 1980 Woolman av.
Casey F D, r 930, 7th.
Casey Louise E H (wid P H), h 1859 Sheridan dr.
Casey M C, r 742 C.
Casey Alga S (wid J W), cashr Int Pkg Corp, h 239 W Washington.

IRWIN & CO.

HAY, GRAIN
FLOUR,
MILL FEEDS,
POULTRY
FEEDS,
GRAIN BAGS,
WOOL BAGS,
SACK
TWINE,
COAL

Main office
FOURTH AND K
PHONES:
MAIN 440
HOME 1440

Rosenfeld's
Elite Button Company

Hemstitching
Picoting
Covered Buttons
Braiding
Embroidering
Pleating
Buttonholes

1058 Sixth St.
Phone Main 1796

SERVICE THAT SERVES
STROBECK & LEGGE
PHONE, MAIN 1254 932 SEVENTH STREET

BLANKENHORN-HUNTER-DULIN COMPANY
Government, Municipal, Railroad, Public Utility and Corporation Bonds

SAN DIEGO	SAN FRANCISCO	PASADENA	LOS ANGELES
4th Floor First Nat'l Bank Bldg. Main 5585	1003 Amer. Nat'l Bank Bldg.	210 E. Colorado St.	224 I. N. Van Nuys Building

Owl Housemoving and Wrecking Company
H. OLIVER WILLIAMS, MANAGER
Office, 4028 Eighth Street
HILLCREST 391
H. OLIVER WILLIAMS
AL C. COOK

Casey Trinidad Mrs, r 742 C.
Cash Chas T (Pearl), auto mech Sinclair's Ford Agcy, r 2924 Cleveland.
Cash Critenden, h 3654 Stockton av, E S D.
Cash John H (Pernie E), civ eng, h 2638 F.
Cash Lilly M, florist r 1432 Montecito Way.
CASH REGISTER EXCHANGE, W J McDonald Mgr, New and Rebuilt Cash Registers, Scales, Electric Coffee Mills and Meat Choppers, Meat Slicers, Computing Scales and Check Protectors, Cash or Terms, Expert Repair Service, 215 C, Tel Main 92. (See left side lines and page 28).
CASH REGISTERS, NEW AND REBUILT, Cash Register Exchange, 215 C. (See left side lines and page 28).
Cashel Dorsey W Mrs, h 2825 Redwood.
Casillas Frank R, lab, h 4202 Mission dr.
Casino Theatrs, Mrs Anna B McVey prop, 643, 5th.
Casner Arthur J (Myrtle D), dentist 520 E rm 202, h 1023 7th, rm 10.
Casner Forst J, watchmn North Island.
Casner John (Cynthia J), h 2502 K.
Casom Russel C (Myrtle), clk, h 3956, 5th.
Caspar Jos (Elizabeth), gro 3895 Woolman av.
Casper Grace L Mrs, h 4644 Alabama.
Casper Hortense, r 4644 Alabama.
Casperson Lloyd H (Marian), auto mech John Stabler, h 2785 Cottonwood.
Cass Albro D (Mary J), painter, h 3727 Central av.
CASS CHAS L (Stewart & Cass), h 3029 Erie.
Cass Harry A, r 1568, 5th.
Cass Lee R (Mary R), h 4393 Ohio.
Cass Lewis S (Leota W), collr P O, h 1345 Grove.
Cass Rollin W, bkpr, r 4393 Ohio.
Cassel Earl D (Lillian K), drftsmn F P Allen, h 1340, 30th
Casselman Garnet E, mgr Singer Sewing Machine Co, r 930, 7th.
Casserly Henry B (Lettie B), carp, h 2209 Kearney av.
Cassia Cornacion, lab, h 4821 Weeks av, N S D.
Cassidy Agnes M (wid G E), clk Holzwasser's, h 4118 Jefferson av.
Cassidy Bernard F (Carrie A), h 4043 Copeland av, E S D.
Cassidy Jas H (Nellie R), bldg contr 2680 Logan av.
Cassidy Marie (wid Peter), h 3315, 4th.
Cassidy Robt E (Lavinia E), driver Standard Oil Co, h 3216 Webster.
Cassidy Walter J (Marie), mach S D & Ariz Ry, h 631, 15th.
Cassie Ebenezer (Helen), blksmth, h 31 N Evans.
Cassie Leslie W (Minnie M), carp, h 5 N Evans.
Cassius John E (Mary A), line foremn F & P Alarm Tel, h 2823 Webster.
Cassius Ever C, dom 3544, 7th.
Cassius Henry, 2d hd gds 209 West F.
Cassius Jas (Georgia), bootblk, r 534, 10th.
Cassius Jas (Ever C), washer Wm L Hughson & Co, h 2776 Bway.
Cassius Wm, bootblk, r 534, 10th.
Castagnola Andw (Susie), fishermn, h 1948 California.
Castagnola Angelo (Maria), fishermn, h 1828 India.
Castagnola Banca Mrs, h 2056 Arctic.
Castagnola Felice, fishermn, r 2066 Arctic.
Castagnola Felice (Maria), fishermn, h 2127 Arctic.
Castagnola Gerouama, r 1948 California.
Castagnola Guiseppe, fishermn, r 1718 Arctic.
Castagnola John, fishermn, r 2419 Arctic.
Castagnola Lugie (Louise), fishermn, h 2419 Arctic.
Castagnola Marie (wid Bartolomeo), h 2066 Arctic.

PASSMORE'S *"The Only Store of its Kind in San Diego"* **SAN DIEGO BIRD STORE** ALEXANDER NOLAND PROPRIETOR
1194 Sixth St. near D TELEPHONE MAIN 2156 } CANARIES, PARROTS AND GOLDFISH

Property Managers and Rent Collectors

LOUIS C. MASTEN
Real Estate and Insurance
TIMKEN BUILDING

Castagnola Mateo, fishermn, r 2066 Arctic.
Castagnola Sylvia, r 2066 Arctic.
Casteel Benj F, lab City Park Dept, h 3380, 32d.
Casteel Frank, lab, r 3380, 32d.
Casteel Mary A (wid R S), h 3380, 32d.
Casteel Sanford T, lab City Park Dept, h 3380, 32d.
Castellano Darcio T (Pia), hlpr U S Grant Hotel, h 1137 Market.
Castellanos Marianna, steno Ricardo Careaga, r 850 State.
Castello Maria, bandr A Sensenbrenner Sons, r 346, 18th.
Castello Paul, hlpr Standard Iron Wks, r 3238 I.
Castetter Mary (wid O H), r 4802 Utah.
CASTIEN J EDWARD PROF (Caroline), Professor of Refraction, Accommodation and Optics, Formerly of California Institute of Optometry, San Francisco, 416 W Bway, h 4705 Pescadero, Ocean Beach.
Castilla Miguel (Aurelia), shoerepr Progressive Shoe Shop, 1845 Newton av.
Castillo Benito, car repr S D Elec Ry Co, r 2319 Irving av.
Castillo Enrique (Magra), lab, h 416, 13th.
Castle Alec H, cement wkr, r 4533 North av.
Castle Alice F, music tchr 4533 North av.
Castle Cath F Mrs, h 4533 North av.
Castle Clayton, r 2067, 4th.
CASTLE GEO E (Shryock & Castle), r 4533 North av.
Castle Kath F, seam, r 4533 North av.
Castle Maude A, h 2309, 5th.
Castleman Chas, mach, r 1335 J.
Castleman Eugene L (Estelle), auto opr City Fire Dept, h 4540 Florida.
Castleman Harold W A, auto opr Owl Taxi Co, r 2551 K.
Castleton Jas, r 1335 J.
Castor Charlotte A (wid E W), r 4503 Georgia.
Castorena Gilberto (Mary M), pipeftr, h 3957 Alabama.
Castrellon Vazquez (Jesus E), h 611½, 13th.
Castro Aleho (Francis), h 1646 Arctic.
Castro Clara (wid Edmundo), h 1919 Lincoln.
Castro Eloise Mrs, h 1650 N Atlantic.
Castro Fred, driver S W Gro Co, r 234, 16th.
Castro F, lab, h rear 1850 Main.
Castro Genaro (Antonia), car repr S D Elec Ry Co, h 2141 Newton av.
Castro Jesse, car repr Santa Fe Ry, r 128 E.
Castro Jesus (Anna), lab, h 128 West E.
Castro John B (Josephine L), h 3254 J.
Castro Jos, lab, r 4251 Taylor, N S D.
Castro Josephine, r rear 1039 Hendricks av.
Castro Juana Mrs, h 1226 J.
Castro Madaline, lndywkr Munger's Lndy, r 830 G.
Castro Manuel, machinemn Federal Box Co.
Castro Maria (wid Ascension), fish pkr, r 1740 Main.
Castro Maria (wid Manuel), h 2856 Whitman, N S D.
Castro Matilda, r 3306 Benesch av.
Castro Pete (Maria T), prop Pete's Tamale Factory and Restaurant, h 1103 J.
Castro Ramon (Josefa), lab Federal Box Co, h 1226 I.
Castro Rosaura Mrs, lndrs, h 234, 16th.
Castro Rudolph, lab, h 3306 Benesch av.
Castro Salvador, appr Modern Machine Co, r 1413 Columbia.
Castro Sebastian (Christina), lab, h 1882 National av.
Castro Simona (wid Paul), h 1228 I.
Castro Soledad Mrs, cannery hlpr, r 1110 Beardsley.
Castro Timothy (Soledad), cook, h 1110 Beardsley.

THE
STEVNO CO.
=INC.=
STEVNO PRODUCTS
Brokers
Jobbers
Importers
Exporters
Manufacturers' Agents
Mfrs' Export Agts.
Confectioners' & Bakers' Supplies—Wholesale
OFFICE
1328 1ST
Phone, Main 270
SAN DIEGO, CAL.

AUTOMOTIVE REPAIR SHOP
BENJ. T. CULLEN
Proprietor
MAGNETO
CARBURETOR
ELECTRICAL
GENERAL REPAIR WORK
218 B ST.
PHONE
MAIN 1425

Live and Dressed Poultry—Rabbits
Fresh Yard Eggs
GRAY'S POULTRY HOUSE
521 and 910 Market St.
See Page 64

William Kettner
GENERAL INSURANCE
Tel., Main 2185 334-335 SPRECKELS BUILDING

Castro Ventura (wid Manuel), h 1413 Columbia.
Castro Zacharias, lab, r 104, 17th.
Castros Saml, warehsmn Irwin & Co, r 1226 F.
Casty Bartholomew (Christina), carp, h 929, 18th.
Caswell Coffee Co, W V Roberts agt, 1118 Bway.
Caswell Saml C (Kate), gasoline & oils, 3708 University av, and gro 3704 same, h 3690 Klauber, E S D.
Catchpole Mabel, h 1505 Van Buren.
Catchpole Thelma L, student, r 1505 Van Buren.
Cate David (Susan), h 3961 Normal.
Cathcart Howard E, lndymn Elec Lndy Co, r 506, 22d.
Cathcart J Lee (Amy E), mgr Elec Lndy Co, h 506, 22d.
Cathcart Robt, foremn Munger's Lndy, r 1135, 3d.
Cathcart R, r 225 C.
Catholic Cemetery, Peter O'Malley supt, W Washington nr Randolph.
Catino Salvador (Eloiza), driver Pioneer Truck Co, h 1406 Imperial av.
Catlett Neva E Mrs, lndywkr Kelley Lndy Co, r 3244 Clay av.
Caton Marion (wid W E), h 4410, 45th.
Caton Wm C (Gladys), opr Star & Crescent Boat Co, 1151 Le Roy, Cabrillo ter, Pt Loma.
Cattell Annie, fitter, r 3744, 7th.
Cattell Sallie, with The Marston Co, r 3744, 7th.
Catto Enrico (Virginia), h 35, 27th.
Caudel John H (Hazel M), h 3201 Herman av.
Caudell Cecil W, tirewkr, r 3520 J.
Caudell Jess G, blksmth, r 3520 J.
Caudillo Aurelio (Martina), lab, h 1102 Union.
Caudillo Christina Mrs, r 1102 Union.
Caufield Henry J, bkpr Western Metal Supply Co, r 1572, 1st.
Caufield J E, rancher, r 944 State.
Caughey Anna M, h 4320 Campus av.
Caughey Bert, milk dept P M Dairy Co, r 3612, 30th.
Caughey Constance, tchr Emerson Sch, r 4320 Campus av.
Caul Ray Mrs, millinery 1125, 6th, r 2309, 5th.
Caulfield Thos (Lena A), h 4563, 41st.
Caulk Gratt, barber W R Puschel, r 225 C.
Causey Ernest N (Ruth M), barber 4176 University av, h 3828 Colonial av, E S D.
Cavagna Adele (wid Eugene), h 7862 Girard, La Jolla.
Cavagna Pauline L, opr Pac T & T Co, r 7862 Girard, La Jolla.
Cavallini Natale (Mary), lab, h 1326, 10th.
Cavanaugh Dorethea M, tchr, r 1324 Edgemont.
Cavanaugh Kath, nurse Theobald Sanitarium, r 208 W Laurel.
Cavanaugh Loma G, student, r 1324 Edgemont.
Cavanaugh Mary (wid J P), h 1324 Edgemont.
Cavanaugh Robt E, driver Chas S Hardy, r 1324 Edgemont.
Cave Alice (wid Edwd), h 3820 Center.
Cave Herbt E (Winefred), gro 1731 University av, h 3785 Park blvd.
Cave Mary E (wid T R), r 1570, 4th.
Cave Nell, music tchr, 1570, 4th.
Cave Thos H (Grace D), h 4250 Pauly av, E S D.
Cave Thos S, tel Postal Tel-Cable Co, r 4250 Pauly av, E S D.
Cave Virtue (wid Wm), h 4134 Colonial av, E S D.
Cavel Josephine (wid Nelson), h 2750 Bway.
Cavell Lucia B Mrs, h 1716 Glenwood dr.
Cavell Ray C, chf drftsmn S D Cons G & E Co, r 1716 Glenwood dr.
Cavens Addie, clk, r 807, 10th.
Cavileer Walter J, clk P O, r 208 J.
Cavins Fred E (Kittie), insp Otis Elevator Co, h 807, 10th.

HEATING
PLUMBING
W. C. MERRIT CO.
727-733 Seventh
Phone, Main 852

KLAUBER WANGENHEIM COMPANY
Wholesale
Groceries, Produce
Teas, Coffees
Cigars, Tobaccos
Candy, Crackers
Fountain Supplies
Beverages, Paper
Stationery, Notions
Hardware, Sundries
Men's Furnishings
4th & MARKET
San Diego Since 1869
BRANCHES
Los Angeles
El Centro

THE PACIFIC MUTUAL LIFE INSURANCE COMPANY
Issues One Accident Policy Every Minute
ACT

NEAL & DEASY
NOW 625 E Street

Willard STORAGE BATTERY LBA
1251-57 FOURTH ST.
J. Stanley LaSha IGNITION STATION
Willard STORAGE BATTERY LBA
MAIN 693

Cavins Willemina (wid J M), h 2876, 29th.
Cavoli V Ettore (Clementine), foremn S D Cons G & E Co, h 43, 18th.
Cawley Chas W (Elsie B), h 1630, 7th.
Cawthon Newton (Evelyn), gasmkr S D Cons G & E Co, h 305 Pardee.
Cayce Gobel, reporter, r 3914 Hawk.
Cayce Nell M, steno Gordon Goodwin & Co, r 3977 Hawk.
Cayce Rebecca Mrs, h 3914 Hawk.
Caylor A J, r 871, 9th.
Caylor C M, auto oprr W F Evert.
Caylor Geo D, wrecker, r 322 W Date.
Caylor Michl C, auto oprr, r 322 W Date.
Caylor Sarah A, h 322 W Date.
Cayot Joseph F (Belle), r 7768 Girard av, La Jolla.
Cayton Bernard (Mollissie), h 7724 Ivanhoe, La Jolla.
Cecena Alec (Guadelupe), h 3267 L.
Cecena Lorretta, r 3276 L.
CECIL HOTEL, W B Hanner Mgr, 1134, 6th, Tel Main 4916.
Cedar Apartments, 604 Cedar.
Cedar Crest, fur rms, 1631, 5th.
Celiceo Julia M, h rear 1039 Hendricks av.
Cellmer Emil (Elizabeth), h 3018 I.
Cencio Damiano, sweeper City Operating Dept, h 7620 Draper.
Cente Lawrence, gro 806 Market, h 569, 8th.
Central Barber Shop (L A Stickney, Thos Howard, Anthony Sprocchi) 942, 5th.
Central Christian Church, Rev W E Crabtree Minister, F se cor 9th.
CENTRAL GARAGE (J W Lindsay, C F Wells), Moreland Truck Authorized Service Station and General Auto Repairing, 1041 Columbia. (See page 9).
CENTRAL GARAGE (Auto Electric Shop) (Martin & Schunemann), Presto Lite Service Station, Auto Repairing and Towing Service, Escondido, Cal. (See adv Escondido sec.)
CENTRAL LOAN OFFICE, Chas L Stotsky Prop, Watches, Diamonds, Jewelry etc, 761, 5th, Tel Main 1658, Res Tel 3913. (See left top lines and Classified Loans).
Central Methodist Episcopal Church, Rev A E Schultz pastor, Sampson se cor Harrison av.
CENTRAL MORTGAGE BUILDING, Thos G Forbes Mgr, 1015, 1st.
CENTRAL NATIONAL FIRE INSURANCE CO OF DES MOINES IOWA, Thos A Wakeling Agt, 233 Spreckels Bldg, 121 Bway.
Central Texas Oil & Gas Co, H E Jack sec, 226 C, rm 203.
Centralia The, fur rms, 1404 K.
Cerda Lonardo (Mable C), h 531 W Beech.
Ceruti Emma (wid John), h 1349 K.
Cerutti Antonio (Angie), h 4215 Wilson av, E S D.
Cervantes Antonia Mrs, r 1668 National av.
Cervantes Aurelio (Pauline), lab, h 1106 K.
Cerveny John (Grace), tailor 625-627 C, h 4253 Fairmount av, E S D.
Cesaron Anna, maid U S Grant Hotel, r 1767, 2d.
Cesena Adelaido, r 1436 Arctic.
Cesena Alfonso, driver, r 1511 F.
Cesena Ben (Julia), auto oprr, h 3675 Vermont.
Cesena Elena (wid Valentine), h 1511 F.
Cesena Enriqueto S, r 2849 Bway.
Cesena Eustrofio S, lab, r 2849 Bway.
Cesena Fortunate, cement wkr, h 429, 16th.
Cesena Francesca, r 1436 Arctic.
Cesena Francisco (Clorinda), lab, h 1331 J.
Cesena Fred, lab Federal Box Co, r 3424 Bway.


B. ROSCOE SCHRYOCK
TEACHER OF VOICE
Director of S. D. Opera Co.
Prepares Singers for public work in
OPERA and ORATORIO
624 B St.
Phone, Main 366
SAN DIEGO

USED CARS
E. E. ROBERTS
SAN DIEGO
EL CENTRO
SEE PAGE 12

C. J. HENDRY CO. Ship Chandlers and Naval Stores
ENGINEERS' SUPPLIES
C ST., N. W. COR. INDIA
MAIN 1829


HOTEL CHURCHILL
AMERICAN AND EUROPEAN
NINTH AND C STREETS
ALL OUTSIDE ROOMS
ABSOLUTELY FIREPROOF
GEORGE L MAYNE, MANAGER

HOMELAND BUILDING CO.
DEALERS IN
Building Material and Mill Work
Paints
Oils
Tools
Accessories
22-32 E. 8TH
NATIONAL CITY, CAL.

Cesena Henry, tmstr, r 1511 F.
Cesena John, driver Pioneer Truck Co, r 440, 15th.
Cesena Juanita, r 2849 Bway.
Cesena Lizandro O (Guadalupe), porter Monarch Drug Co, r 3267 L.
Cesena Manuel, lab, r 414 G.
Cesena Manuel (Jane), lab, h 4336 Ohio.
Cesena Marcelina, r 3950 Mississippi.
Cesena Mary, lndrs U S Grant Hotel, r 928, 10th.
Cesena Michl (Marie), lab, h 2836 Webster av.
Cesena Nazario, r 1436 Arctic.
Cesena Paula S, r 2849 Bway.
Cesena Ramona Mrs, h 1436 Arctic.
Cesena Susie, lndywkr U S Grant Hotel, r 928, 10th.
Cesena S Paula Mrs, h 2849 Bway.
Cesena Telesporo, r 1436 Arctic.
Cesena Trancito, r 1436 Arctic.
Cesmat Bernard, furn repr L N Skinner, r 767, 20th.
Cesmat Hilare (Katherine), stock buyer, h 4170 Bachman pl.
Cesmat Leon B (Margt M), dep Sheriff S D County, h 767, 20th.
Cesmat Louis E, shipper Chas S Hardy, h 4170 Bachman pl.
Cespedos Danl B (Otencia), porter U S Grant Hotel, h 723 G.
Cessatori Catarini, cook Hamilton's, r 138 Bway.
Chabot Alfd E (Ida B), mgr Superba Theatre, h 3721 Jackdaw.
Chaboya R, lab Federal Box Co.
Chacon Guadalupe (wid Refugio), r 439, 15th.
Chacon Jabier (Guadalupe), lab, h 439, 15th.
Chacon Joreta, lndrs, r 439, 15th.
Chacton Louis S, hlpr, r 1844 State.
Chadick Edna L Mrs, wrapper De Luxe Candy Co, r 1068, 16th.
Chadwick Chas T (Jennie L), prop S D Truck Co, h 1146, 12th.
Chadwick Ella M Mrs, h 525 Kalmia.
Chadwick Everett G, mech Harry Becker, r National City.
Chadwick Geo (Maude), meat ctr Spring & Sprague, h 1629 Union.
Chadwick Glenn, clk, r 1629 Union.
Chadwick Gertrude, bkpr S D Truck Co, r 1146, 12th.
Chadwick Mary Mrs, prop The Windsor, h 843, 4th.
Chadwick N Mrs, forewmn Neptune Sea Food Co, r 1629 Union.
Chadwick Richd W (Mary E), detective police dept, h 843, 4th.
Chadwick Warren T (Anna), mgr S D Truck Co, h 4322 Siera Vista.
Chadwick Wm L, carier P O, r Coronado.
Chadwick Winifred, r 525 Kalmia.
Chaffee Edwd E, slsmn Bradshaw & Strawn, r Coronado.
Chaffey Albt E (Miriam L), h 4588 Park blvd.
Chaffin Orin L (Frances), asst mgr U S Grant Hotel, h 2244 Front.
Chagnon Frank P, waiter U S Grant Hotel, r 538 Palm av.
Challand Frank (Allie), h 860 Kendall, Pacific Beach.
Challand Otis C, driver S W Gro Co, r 227 B.
Challet Paul, mach hd McCormick Lmbr Co, r 2220 National av.
Challman Geo M (Anna M), foremn S D & Ariz Ry, h 2191 Woolman av.
CHALMERS AUTOMOBILE, W B Conniry Distributor, 102 C. Tel Main 1600. (See right side lines and page 8.)
Chalmers Isabella K (wid Geo), r 332 Hoitt.
Chalmers Ula, prin La Jolla School, r 7245 Eads, La Jolla.
Chalmers Wm F (Monnetta), h 2957 Union.
CHAMBER OF COMMERCE, see San Diego Chamber of Commerce.
Chamberlain Jas B, soft drinks, 118 Bway, h 1757 Front.
CHAMBERLAIN WILLIAM A (Jennie E), (Young & Chamberlain), r 1431, 1st.
Chamberlain Wm F (Elizabeth), h 3247 I.

Western Auto Ignition Co.
EVEREADY SERVICE STATION
REPAIRING
CHARGING
REWIRING
1144-1148 THIRD ST.

Butternut Bread
Southern California Baking Co.
125-171 FOURTEENTH ST.
Main 578—Home 1578
Factory, Home 2174

W. F. LUDINGTON CO.
234-235 SPRECKELS BLDG.
GENERAL INSURANCE AND SURETY BONDS
MARINE INSURANCE

Chamberlain Willson (Kate N), h 4035 W Pt Loma blvd, Ocean Beach.
Chamberlain W D, carp, r 337 F.
Chamberlin Ada M (wid G W), r 4822 W Pt Loma blvd, Ocean Beach.
Chamberlin Don O (Marie), (Chamberlin, Hafkemeyer & Chamberlin), h 3943 Illinois.
Chamberlin Frances A (wid Harmon), r 2233 Front.
Chamberlin Geo M (Myrtle), supt Pacific Building Co, h 1765 Titus.
CHAMBERLIN, HAFKEMEYER & CHAMBERLIN (Don O Chamberlin, Karl Hafkemeyer, Will O Chamberlin) Insurance Super-Service Agency 301-303 Southern Title Bldg, 948, 3d, Tel Main 2505.
Chamberlin Kath B (wid W H), h 1340, 4th.
Chamberlin Maxine, r 1765 Titus.
Chamberlin Morton A, atty 1027, 5th rm 4, h 1427, 4th.
Chamberlin Will O (Della) (Chamberlin, Hafkemeyer & Chamberlin), h 4501 Belmont av.
Chambers Blanche E Mrs, h 1354 Edgemont.
CHAMBERS CLAUDE L, Attorney-at-Law 508-509 U. S. Natl Bank Bldg 1023, 2d, Tel Main 1426, El Centro Office 18 Security Bldg, El Centro, Calif.
Chambers E C, brkmn S D & Ariz Ry, r Hotel Lubin.
Chambers Fannie S, h 1530, 9th.
Chambers Fred L (Mattie), furn repr F S Scholl, h 909, 29th.
Chambers Geo C, with S H Kress & Co, h 1439, 9th.
Chambers Hazel, waiter, r 533 Bway.
Chambers Helen H Mrs, phys asst, r 242 W Fir.
Chambers Lewis L, cond S D Elec Ry Co, h 1886 Kearney av.
Chambers Olive B Mrs, matron S D County Jail, r County Jail Bldg.
Chambers Riley A (Carrie B), asst dept supt S D Cons G & E Co, h 220 S. Evans.
Chambers Robt, carp, r 834, 3d.
Chambers Sophie, r 4532 Terrace dr.
Chambers Ted, brkmn, r 912 S 26th.
Chambers Willard E (Ora P), h Radio rd, E S D.
Chambers Wm C (Helen H), slsmn American Indemnity Ech, h 4756 Circle dr.
Chamblin John R, electr J Stanley La Sha, h 1224 Front.
Chamblin Sheridan, fur rms 1224 Front.
Champ Ada F (wid Clark), artist 1339, 5th, h 1552, 6th.
Champ Gerald F, adv solr S D Union, r 1552, 6th.
Champion Edwd (Euphenia L), credit mgr H L Benbough, h 2352, 1st.
Champion Henry B (Lula), clk Monarch Drug Co, h 4214 Scott av, E S D.
Champion John D, painter, h rear 625, 18th.
Champion Sarah, r New Palace Hotel.
Champion Stanley F (Susanna), motormn S D Elec Ry Co, h 4065 Alabama.
CHAMPLIN GEO J (Clara J), Sls Mgr Yankee Battery Mfg Co, h 1445 Granada.
Champlin Henry J, r 770, 12th.
Champney Elliot G (Ida), carp, h 2919 National av.
Champton L S, lab S D Cons G & E Co, h 1844 State.
Chan Wm (Minnie), rest, h 527, 13th.
Chance Matie H Mrs, r 4075 Stephens.
Chancellor G E, lab, h 1170, 10th.
Chancellor W L, lab City Cemetery Comm, r 1170, 10th.
Chandler Alva R, bkpr Cuyamaca Club, h 4164 Scott.
Chandler Beatrice, r 2943 Adams av.
Chandler Chas C (Mary B), gro 2943 Adams av, h same.
Chandler Chas J (Agnes), warehsmn Cudahy Pkg Co, h 1931 E.
Chandler Chas T (Addie B), Pres University Avenue Bank, h 3929, 4th.

ROOFS
APPLIED
REPAIRED
PAINTED
Benton Roof Co.
250 Fifth St.
Main 4574
CONTRACTORS
Wholesale Jobbers
ROOFING
SOLD IN ROLLS

MAIN 939
WHITE'S
WALL PAPER AND PAINT STORE
707 SIXTH ST.

W. E. KIER CONSTRUCTION CO.
813 First National Bank Building
GENERAL CONTRACTORS
San Diego, California
Telephone, Main 2427

CONNER ADJUSTMENT BUREAU
G. E. CONNER
MANAGER
PHONE MAIN 2683
"WE GET THE MONEY"
612 TIMKEN BLDG.

PHONE MAIN2216
RILEY REALTY CO.
ROOM 216 TIMKEN BUILDING
SAN DIEGO, CALIFORNIA

Chandler, Chas T jr, bkpr University Avenue Bank, 3929, 3d.
Chandler Ellen M Mrs, lndrs Chas S Hardy, h 2887 Franklin av.
Chandler Floyd F (Benadah) (Service Sweet Shop), h 4127 Texas.
Chandler Gladys L, steno Western Salt Co, r 3079 Bway.
Chandler Gladys M, clk, r 124 Bway.
Chandler Henry A, student, r 3929, 4th.
Chandler John H (Kassie M), clk H E Prey, h 1572, 6th.
Chandler Jos N (Ida), h 4094 Van Dyke av, E S D.
Chandler Kathleen N Mrs, tailor 226 C rm 208, r Coronado.
Chandler Margt M (wid Lafayette), h 3545 Texas.
Chandler May Mrs, h 1930 Madison.
Chandler Ora B (Maud M), h 3522 Cabrillo av, E S D.
Chandler Ralph J, sec-tres San Diego Marine Construction Co and Star & Crescent Boat Co, r U S Grant Hotel.
Chandler Ray, clk, r 4164 Scott av, E S D.
Chandonia Clarance C (Elma I), tiremkr, h 3619 Logan av.
Chaney Albt (Etta M), h 822 Prospect, La Jolla.
Chanter Annie (wid John), h 2238 Woolman av.
Chanter Florence A (John Chanter Furniture Co), r 2238 Woolman av.
Chanter Fredk C (Emily L), mgr John Chanter Furniture Co, h 3154 B.
CHANTER JOHN FURNITURE CO, Furniture, Carpets, Draperies, etc, 607 Market se cor 6th.
Chanter L Alberta, r 2238 Woolman av.
Chapel Chas A (May R), h 5076 Niagara av, Ocean Beach.
Chapin Fredk E (Lizzie S), music tchr 3912 Center.
Chapin Helen L, r 129 W Fir.
Chapin Kath P Mrs, h 129 W Fir.
Chapin Sidney D (Sarah M) (Chapin & Driver), h 2025 Ft Stockton dr.
Chapin & Driver (S D Chapin, E S Driver), sash, doors, etc., 202, 7th.
Chapman Alfd H (Stella R), h 1625 La Jolla av.
Chapman Anna Mrs, r 3526, 7th.
Chapman Burt (Anna), h 3748 Van Dyke av, E S D.
Chapman Chas R, dairy 1655 Reed, Pacific Beach.
Chapman Chester C (Nellie), yardmn Standard Oil Co, h 4073 National.
Chapman Christopher J (Eleanor), h 1871 Altamira pl.
Chapman Floyd C (Anna M), eng, h 3206 Myrtle av.
Chapman Frances E (wid G R), h 718, Ash.
Chapman Harry A (Lillie) (J P Ayers Co), h 3842 Highland av, E S D.
Chapman Harry A jr, student, r 3842 Highland av, E S D.
CHAPMAN LLOYD V, Prop Chapman Sheet Metal Works, h 561, 10th.
Chapman Louis F (Beatrice), with The Marston Co, h 3754 Kite.
Chapman Margt J, h 1268 Front.
Chapman Marie De Beau Mrs, writer, r 3905 Eagle.
Chapman Mary E (wid J S), h 618, 25th.
Chapman Mary P Miss, writer, 1871 Altamira pl.
Chapman Penny (wid Jos), h 2869 Collier av.
Chapman Rudie T (Wilhelmina), porter Santa Fe Ry, h 2860 Webster av
Chapman Russell (Marie), bkpr, h 2030 India.
CHAPMAN R A (Marie De Beau), Pres Cal State Land Co, Real Estate, Building Loans and Insurance, 413 Owl Drug Bldg 1025, 4th, Tel Main 2076, h 3905 Eagle.
Chapman Sarah E (wid H C), r 4208 Arden Way.
CHAPMAN SHEET METAL WORKS (L V Chapman), Sheet Metal and Pipe Fittings, Manufacturers of Restaurant Equipment, Tanks, Skylights and Solar Heaters. We Repair Radiators, Stoves, Chimneys, Windows, Faucets and Closet Tanks. Also Install and Repair Gas, Floor and Solar Heaters, Jobbing a Specialty. Ask Us About Humphrey's Radiant Fire Gas Heaters; 1415 Market, Tel Main 1866. (See page 70)

THE Engineering Service Company
RENDERS "SERVICE THAT INSURES PERMANENCE" THEREFORE WILL Save You Money
By Insuring the Lowest ULTIMATE COST
Consultation, Design, Supervision, Plans, Estimates, Surveys, Maps, etc.
If It's ENGINEERING We Do It
SUITE 1316 WASHINGTON BLDG. LOS ANGELES PHONE 60463

INSURANCE BONDS
NELSON L. COLEMAN
MORTGAGE LOANS
410 B STREET TEL. MAIN 999

Frank A. Salmons
"The Insurance and Bond Man"
Southern Title Bldg. ON THE PLAZA
Phone Main 244
Writes All Forms of
Insurance

Chapman Walter F, hlpr Otis Elevator Co, r 3206 Myrtle av.
Chapman Walter L (Amy G), lab City Park Dept, h 2438 Market.
Chappel Susie M Mrs, lndrs U S Grant Hotel, r 1223 Front.
Chappell Chas C (Anna R), bkpr M D Goodbody, h 3520 J.
Chappell Earl L (Blanche L), editor and mgr Labor Leader, h 2953 F.
Chappell Grace Mrs, bakery 1037 University av, r 1039 same.
Chappell Liffey (Grace), auto opr Mrs Grace Chappell, h 1039 University av.
Chappelle Royetta Mrs, h 1034, 14th.
Chapron Jos S (Margt), meats 2041, 1st, h 922 University av.
Chapron Livingston H rest, 516 W Bway, r 108 F.
Chapron Orrell, waiter Jarvis & Vujovich, r 108 F.
Chapton Louis S, gas mkr r 1844 State.
Charland Maxin, r 1651, 1st.
Charland Oscar, lab City Park Dept, h 2729 I.
Charles Amelia S (wid E W), h 1714 Arbor dr.
Charles Dan, florist, r 225 C.
Charles Fannie (wid S E), h 4484 Park blvd.
Charles Mabel R, music tchr 1714 Arbor dr.
Charles Maude M, emp Anderson-Carr Mfg Co, r 1154, 9th.
Charles Perley W, switchmn Santa Fe Ry, h 1445 Front.
Charles Shirley M, tchr High School, r 1714 Arbor dr.
Charleston John W, lab, h 831, 1st.
Charlton Barbara, steno Auto Electrical Equipment Co, r 734, 11th.
Charlton John G (Eugenia), clk P A Giraud, h 734, 11th.
Charlton Lillian A, tchr Washington School, r National City.
Charlton Myrtle E, steno R C Springer, r 734, 11th.
Charlton Wm H (Leonard), cook B F Chase, h 1446 Union.
Charnock Chas N (Edna), r 4485 Rhode Island.
Charnock Geo A Rev (Julia), pastor Park Villa Congregational Church, h 3667 Arizona.
Charnock Julia M I, steno The Boston Store, r 3667 Arizona.
Charpiot Saml A (Julia E), drftsmn L J Gill, h 1291 Robinson av.
Charroin Eugene L, r 237 West F.
Charters John H (Maud), rancher, h 1648, 8th.
Charters Mary E Mrs, clk L A Barnes, r 2486 K.
Charters Olive, r 1648, 8th.
Chartran Eugene A, auto opr The Only Way Special Delivery, r 1843 Columbia.
Chartrand Mary A (wid Frank), h 1842 Columbia.
CHARTRES-MARTIN ERNEST P (Margaret K), Physician and Surgeon and City Health Officer, 545 Spreckels Bldg 121 Bway, Tels Main 3358 Home 3058, h 2529 Front.
Charves Emanuel, lab National Fish Co, r 1355 Columbia.
Charves Jos F, clk American Fisheries Co, r 1355 Columbia.
Charves Mary C Mrs, h 1355 Columbia.
Charves Tony, r 1355 Columbia.
Chase Abram L (Susanna), r 567, 12th.
Chase Arthur E, chiro, h 2304, 30th.
Chase Benj F (Dunkena), rest 958, 6th, h 33, 16th.
Chase Chas H (Josephine), h 1668, 9th.
Chase Clifton W, brakemn S D & Ariz Ry, r 2055 Logan av.
Chase Della H (wid H A), tchr Lincoln School, h 312 Brookes av.
Chase Dorothy R, tchr, r 312 Brookes.
Chase Edwin F (Margt L), v-pres First Natl Bank, h 3415 Albatross.
Chase Estelle D Mrs, r 1215 Lincoln av.
Chase Eulalie A, clk P O, r 4460 Arch.
Chase Frank (Sue T), bkpr, h 2245 G.
Chase Geo I (May A), boat opr Star & Crescent Boat Co, h 337 Arizona
Chase G Edwd, supt F P Allen, h 720 Ft Stockton dr.

WM. KONRAD HARDWARE CO.
BUILDERS HARDWARE
GLASS
PAINTS
CROCKERY
HAY & GRAIN
SEEDS
FUEL
FEED
4177 UNIVERSITY AVE.
East San Diego
HILLCREST 2584

CHALMERS "6"
HUPMOBILE "4"
Salesroom--
102 C ST.
MAIN 1600
Garage--
1356 FIRST
MAIN 187
W. B. Conniry
Distributor
San Diego County

PIANOS
VICTROLAS
SOUTHERN CALIFORNIA MUSIC COMPANY
630 C STREET
SAXOPHONES
SHEET MUSIC

SAN DIEGO FARM & MORTGAGE COMPANY
617 E Street
Timken Building
PHONES:
MAIN 34 - MAIN 1841
FARM LANDS
INSURANCE
LOANS
POINT LOMA REALTY

Chase Helen S (wid H A), prop Hawley Apts, h 425 University av.
Chase Henry R (Mary W), h 1911 Edgemont.
Chase Herbt P (Lulu B), formn Brunswig Drug Co, h 322 Brookes av.
Chase Jessie A, bkpr J Jessop & Sons, r 131 S 28th.
Chase Jessie T, r near 2941 Imperial av.
Chase John B, r S D County Hospital.
Chase Lionel A (Madeline), foremn Orndorff Bros Motor Co, h 3829, 30th.
Chase Mary A Mrs, r 3130, 5th.
Chase Otis W (Agnes C), fishermn, h 915 Sampson.
Chase Paul E B (Alice M), h 1540 Soledad av, La Jolla.
Chase Pearl M, bkpr Standard Mattress Mfg Co, r 1986 Logan av.
Chase Ralph Waldo (Rita S), pres Sun Harbor Pkg Corp, r Coronado.
Chase Richd, student, r 3415 Albatross.
Chase Rowland H (M Elizabeth), cond S D Elec Ry Co, h 3234 K.
Chase Sarah A (wid C M), h 4620 North av.
Chase Sue T Mrs, house supt Helping Hand Children's Home, h 2245 G.
Chase Thurston P (Emily S A), h 4460 Arch.
Chase Wm O (Mina M), fishermn, h 1986 Logan av.
Chase Willis J (Frances L), civ eng, r 1168, 23d.
Chastain Thos B M (Sarah E), carp, h 2450 J.
Chatley Saml M, r 944 State.
Chatman John W (Maude), clk, h 703 S Dewey.
Chatterson J Marshall (Ida), atty, h 1829 Sunset blvd.
Chatterson Margt, tchr Grant School, r 1829 Sunset blvd.
Chatterton Bakery, L M Weiss mgr, S D Pub Mkt.
Chatwyn Fielding (Mary A), mach hlpr Russ Lumb & Mill Co, h 1532 I.
Chatwyn L May, lndrs Elec Lndy Co, r 1532 I.
Chaussier Bertha, r 2075 Woolman av.
Chauvaud Louis G, r 320 Fir.
Chauvaud Louis G jr, clk S D Pub Mkt, r 320 Fir.
Chauvin Rene, auto mech Wm L Hughson Co, r 2342, 5th.
Chavez Apolinor, lab, r 527, 9th.
Chavez Guadalupe (wid Jesus), h 2460 Jefferson, N S D.
Chavez Jose (Ignacia), h 748, 9th.
Chavez Nicholas (Rita), longshoremn, h 858 Front.
Chavez Peter (Frances), lab, h 2070 Newton av.
Cheatham Edith C (wid O D), tchr Lincoln School, h 739, 20th.
Cheatham Jas W (Ella), h 646, 12th.
Checos Jas J (Mary) (White House Lunch), r 3636 Arizona.
Chee Kung Tong (Chinese Free Masons), 428, 3d.
Cheek Reva Mrs, h 912, S 26th.
Cheeley Betty L, organist Cabrillo Theater, r 1640 Bway.
Cheery Ed, bus boy U S Grant Hotel, r 655, 6th.
Cheesewright Chas (Josephine), brklyr, h 3661 Arnold.
Cheesewright Fred C (Verena M), patternmkr, h 3780 Oneida Pl.
Cheiver John, mach, h 321, 12th.
Chejstovsky Chas (Josephine), tailor 2950 Imperial av.
Chejstovsky Elizabeth Mrs, trimmer, r 2645 Imperial av.
Chejstovsky Frank (Elizabeth), hat clnr 1222, 4th, h 2645 Imperial av.
Chejstovsky Frank jr, batterymn, r 2645 Imperial av.
Chelloud Jos, casingmn Chas S Hardy, h 1320 Union, N S D.
Chenett Florence K (wid Edwd), cardwriter S H Kress & Co, r 3612 Granada av.
Cheney Arthur (Ellen), carp, h rear 1671, 10th.
Cheney Chas (Fay), prop The Imperial and mgr United Messenger Service, h 846, 4th.
Cheney Chas E (Ella), slsmn, r 1053, 2d.
Cheney Claire, h 3831 Arctic.


J. L. STURZ
TAILOR
FOR
MEN AND
WOMEN
The services of our Alteration Department may save buying an expensive suit
510 B ST.
Near Strand Theatre

THE AGNEW SANITARIUM AND HOSPITAL
FIFTH AND BEECH
Fully equipped to handle all cases requiring medical attention, particularly surgical, obstetrical and children. General nursing care by graduate nurses.

POULTRY, BEES, GARDEN SUPPLIES
643-649 G ST. COR. SEVENTH
STILES POULTRY SUPPLY CO.
LIVE and DRESSED POULTRY

Cheney Edwd B (Margt M), slsmn Armour & Co, r 718 Douglas.
Cheney Gene, r 730, 7th.
Cheney G Carroll (Mabel E), carrier P O, h 441, 20th.
Cheney Hattie E (wid Warren), r 3831 Arctic.
Cheney Stephen (Selinda), h 4933 Voltaire, Ocean Beach.
Chenoweth Hilma A, nurse Mission Valley Hospital.
Cherington Wm S (Helen L) (Cherington & Gardner), h 1651, 4th.
CHERINGTON & GARDNER (W S Cherington, R T Gardner), Opticians and Optometrists, 967, 5th, Tel Main 907.
Cherniawsky Gregor, tchr S D Conservatory of Music, r Los Angeles.
Cherokee Apartments, 3629 Front.
Cherry C, emp Union Ice Co.
Cherry Howard M (Josephine C), h 4076, 4th.
Cherry John E (Jennie), carp, r 830, 16th.
Cherry Roma L, dept mgr Sou Cal Music Co, r 4076, 4th.
Cherry Zella, tchr Brooklyn School, r 830, 16th.
Chesapeake Cafe, R C and B J Skuria props 1117, 4th.
Chesapeake Fish Co, J N Vitalich mgr 849 Harbor.
Chesley Eva J, office sec Girl Scouts of America, r 4198 Jackdaw.
Chesley Jas A, r 4198 Jackdaw.
Chess Albt B (Beatrice), electr G F Cunningham, h 2820 Howard av.
Chessman Arthur F (Winifred), clk S D & Ariz Ry, h 3773 Curlew.
Chessum Geo S (Effie I), h 3562 Chamoune av, av, E S D.
Chester Chas (Idene D), h 4162 Estrella av, E S D.
Chester Geo A, student, r 4162 Estrella av, E S D.
Chesters Cyril W (Kittie), slsmn Foreman & Clark, h 1142 Union.
Chestnut Grace C, r 4169 Pauly av, E S D.
Chestnut Martin F (Margaret E), real est 964, 5th rm 505, h 4169 Pauly av, E S D.
Chetham Amanda (wid W D), h 2551 A.
Chetham H Florence, steno American Red Cross, r 2551 A.
Cheveaug Louis, cook, h 2320 Etiwanda, Ocean Beach.
Cheveud Louis (Eugenie), h 4776 Del Monte av, Ocean Beach.
Chew Loy Co, Chinese mdse 323 I.
Chewning Adah Mrs, h 3506 Anna, E S D.
Chewning Chas W (Bessie), h 3867 Swift av, E S D.
Chewning Doris Mrs, h 3506 Anna, E S D.
Chewning Wm Z (Mary L), h 3868 Mentone av, E S D.
Chiapetta Frank, r 501, 7th.
Chiappa Onorato (Benedetta), fishermn, h 2054 Arctic.
Chick Martines (Cornelia), h 1663, 6th.
Chickering Elbridge N (Grace), tchr Sherman School, h 2214 Market.
CHICKERING PIANOS, Southern California Music Co, 630 C.
Chickering Virginia I, clk Cal Dental Supply Co, r 2214 Market.
Chief Jose, r S D County Hospital.
Chiera Bernardo (Felice), hlpr S D Cons G & E Co, h 39, 18th.
Chilbone Richd, elev opr, r 1212, 10th.
Child Abbie A, r 3693 Fairmount av, E S D.
Child Harry W (Adelaide A), h 1424 Olivette Lane, La Jolla.
Childers Elizabeth A (wid T T), r 4002 St James Pl.
Childers Ellen C, bkpr University Avenue Bank, r 4002 St James Pl.
Childers Loren (Bernice), opr Palace Theatre, r 1615, 3d.
Childers Mary E (wid W S), r 656, 22d.
Childers Wm P, driver Pioneer Truck Co, r La Mesa.
Children's Home, Mrs G B Miles supt, 16th ne cor Ash.
Children's International Lotus Home, Gertrude W Van Pelt supt, Pt Loma Homestead.
Childress Jos W (Hattie M), longshoremn, h 3176 J.
Childs Agnes E, r 3696, 1st.

LEGS
ARMS
CRUTCHES
ARCHES
ELASTIC
BELTS
STOCKINGS
APPLIANCES
DEFORMITY APPARATUS



REPAIRING AT REASONABLE CHARGES
SAN DIEGO ARTIFICIAL LIMB CO.
1332 FIRST ST.
PHONE, MAIN 1677

STEWART & CASS
INSURANCE—BONDS—REAL ESTATE
228 B Street Phone, Main 1515

WASHING MACHINES
SEWING MACHINES
VACUUM CLEANERS
HEATING APPLIANCES
PORTABLE LAMPS
955 SIXTH STREET

Hartwell
ELECTRIC COMPANY

ELECTRICAL CONTRACTORS
LIGHTING FIXTURES
MOTORS, MOTOR REAIRING
MAZDA LAMPS
TELEPHONE, MAIN 318

Childs Arthur E (Madeline), slsmn S D Lands Inc, h 3586, 6th.
Childs Charlotte M (wid T S), h 3696, 1st.
Childs Dennis L, auto mech S D County Garage, h 1345, 5th.
Childs Ernest R (Mattie B), civ eng, h 400, 19th.
Childs Frank B (Ella T), h 3782, 28th.
Childs Jas R, mach West Coast Gas Engine Co, r 3020 India.
Childs John K, musician Spreckels Theatre, h 3696, 1st.
Childs Jos F (Frieda), h 3445 Cottonwood.
Childs Ralph M (Mary E), newsdlr 526 Bway, h 2612 A.
Childs Russel, slsmn J Jessop & Sons, h 3412, 28th.
Chiles John F (Anna), h 665, 11th.
Chilgren Linnien (wid John), r 3828 Goldfinch.
Chilson Arthur J (Della Z), h 806, 28th.
Chilson Le Roy (Amy), firemn S D & Ariz Ry, h 762, 2d.
Chilson Sarah E (wid Oscar), r 762 Sicard.
CHINA TOGGERY THE (J Shoong & Co), Geo Fong Mgr, Ladies' and Children's Wearing Apparel 831 5th, Tel Main 1231.
Chinese Free Masons (Chee Kung Tong), 428, 3d.
Chinese Masonic Bldg 428, 3d.
Chinese Mission School, Mrs Margt Fanton supt, 645, 1st.
Chinese Nationalist League 216 J.
Chinese National Welfare Society 428, 3d.
Ching Mary, h 452, 3d.
Chinn Jas B, r 871, 9th.
Chipman Beatrice L Mrs, with The Marston Co, r 1211 Pennsylvania av.
Chipman Emma Mrs, h 1429 Front.
Chisam Mary (wid B F), r 2404 K.
Chisholm Harry E, mach West Coast Gas Engine Co, r 852, 2d.
Chittenden Edwin A, slsmn, r 2126 State.
Chittenden Herbt W, h 1544, 4th.
Chittick Bertha E Mrs, r 2678 National av.
Chitwood Eliza Mrs, r 2226 Market.
Chitwood Floyd I, insp Standard Oil Co, r 4233, 4th.
Chitwood Hattie (wid Allen), h 4233, 4th.
Chitwood James R (Gertrude R), auto mech O K Chitwood, h 3830 Superba.
CHITWOOD O K, Automobile Repairing, Specializing **BUICK** and **MARMON** Motor Cars, Auto Accessories and Supplies, 1130-1140 Columbia, Tel Main 362, h 4233, 4th. (See page 8.)
Chivers Claudia (wid Cornelies), r 3070, 2d.
CHOATE RUFUS, V-Pres The Union Natl Bank, r Coronado.
Chong Hop Kee (Chong Hop Kee Co), 431, 3d.
Chong Hop Kee Co (Chong Hop Kee), whol prod 611½ J.
Chong Kee Co gro 212 J.
Chong Lee, lndy 633, 3d.
Chong Lung Co, Chinese mdse 405 I.
Chong Quon (Lillian), prop New China Cafe, r 227 B.
Chose Geo E (Clara B), eng, h 740 Ft Stockton dr.
Chouinard Felix B (Josephine), lab S D Cons G & E Co, r 428, 28th.
Chrisman Irene Mrs, h 1331, 4th.
Chrisman Leonard W (Rena) h 1523 Grove.
Christ Fred (Marie), auto opr, h 1035 E.
Christanson Hans T (Harriet M), h 2380 Rosecrans, Pt Loma.
Christanson Howard T, clk, r 2380 Rosecrans, Pt Loma.
Christensen Alfd F (Joanna), dry goods 4147 University av, h 4029 Colonial av, E S D.
Christensen Chas Q (Bertha), with The Marston Co, h 3421 Granada av.
Christensen Christ, auto opr Heck Transfer & Storage, h 830 G.
Christensen Christian (Lucinda), shoemkr and repairer, 2836 Newton av.

Johnson-Saum Company
FUNERAL DIRECTORS
LADY ASSISTANT
N. W. Cor. Fourth & Ash
TELEPHONES SUNSET, MAIN 158 HOME 1158

NAT McDOWELL
Real Estate
No matter what you want, see us
Residences
Business Property
Ranches
Insurance
912 3rd St.
MAIN 4348

SERVICE BRANCH
936
SECOND STREET
NEAR BROADWAY
SAN DIEGO

SAVAGE TIRES

HAVE YOU SEEN THE SAVAGE SERVICE CREED?

Christensen Ellen (wid John), h rear 1276 Pennsylvania av.
Christensen Jas, r 741 E.
Christensen Jens P (May E), carp, h 3414 Mission dr.
Christensen Lillian, nurse Agnew Sanitarium.
Christensen Mary A (wid J B), h 306, 22d.
Christensen Sumarled (Margt), h 3986 Gamma.
Christenson Lars (Kirsten) (Perry & Christenson), h 565, 21st.
Christian Ada Mrs, h 1246½ E.
Christian Anna B, tchr High School, h 4811 Panorama dr.
Christian Hayden, clk Western Metal Supply Co, r 630 W Washington.
Christian Jennie, r Vauclain Home.
Christian Mary, r Vauclain Home.
Christian Myrtle (wid H T), r 4811 E Panorama dr.
Christian Peter (Alice), farmer, h 1042 F.
Christian Sarah B (wid Llewellyn), h 1255 Cave, La Jolla.
Christian Science Literature Distribution Committee 1007 5th rm 1014.
CHRISTIAN SCIENCE LITERATURE DISTRIBUTION COMMITTEE (First Church), Mrs Bessie De W Croskey Sec, 602 Spreckels Bldg 121 Bway, Tel Main 370.
Christian Science Reading Room (Second Church of Christ Scientist), Mrs A M Rowan libr, 1007, 5th rm 1013.
CHRISTIAN SCIENCE READING ROOMS, Mrs Frances M Wise Librarian 641 Spreckels Bldg 112 Bway, Tel Main 3108.
Christian Science Society (E S D), Mrs Doris E West sec, 3879 Pauley av, E S D.
Christian Washington T (Cora), dist wire chief Pac T & T Co, r 1725 Fern.
Christiance Eileen, r 3681 Indiana.
Christiance Glenn S, student, r 3681 Indiana.
CHRISTIANCE HARVEY L (Martha), Post Cards, Masonic Temple Building 1409, 5th, Tel Main 2829, h 3963 Dove.
Christiance Merle V, student, r 3681 Indiana.
Christiance Wilbur H (Gertrude A), printer, 3681 Indiana.
Christiansen Alice (wid Harold), h 1896 Irving av.
Christiansen Anna, nurse, h 2035 Bway.
Christiansen L, nurse, r 1540, 6th.
Christiansen Nels, mach West Coast Gas Engine Co, 540 G.
Christiansen Theo, kitchen help U S Grant Hotel.
Christianson Jean, watchmn, h rear 2174 Logan av.
Christie Clare L (Virginia), v-pres and gen mgr Pedrara Onyx Co, h 7736 Fay, La Jolla.
Christisen Amelia Mrs, h 1445 Front.
Christman Exah M, telep opr Pac T & T Co, r 425 University av.
Christman Irene Mrs, telep opr, r 832 F.
Christopher Ada B, h 4558 North av.
Christopher Albt B (Olive K), landscape gardener, h 2928, 29th.
Christopher Henry (Elizabeth), moldr Cal Iron Wks, h 521 S 32d.
Christopher Lucy Mrs, r 3495 B.
Christopher Maud, r 4558 North av.
Christopher Wm H (Emma L), h 2055 Logan av.
Christy Andw (Emma), h 4177 Conklin av, E S D.
Christy Fay (Edith), pipe ftr, h 3861 Acacia.
Christy Michl, h 1625 Kearney av.
Chriswell John W, real est, h 4622 Park blvd.
Chriswell Malinda (wid S D), r 4360 Cleveland av.
Chroney Angelo, r 742 C.
Chrop Aaron D (Adeline), cigars 1208, 5th, h 1550, 10th.
Chubbuck Julia S, nurse, h 525 Kalmia.
Church Chas D (Agnes L), farm mgr S D County Hospital.
Church Chas H Co, Mrs E M Hoover mgr, picture frames 1133, 6th.

4% ON SAVINGS DEPOSITS
$1.00 OPENS AN ACCOUNT
SOUTHERN TRUST & COMMERCE BANK
U.S. GRANT HOTEL BUILDING

PROCESS PATENTED BY THE SPRECKELS "SAVAGE" TIRE COMPANY SAN DIEGO, CALIF.
GRAFINITE TUBES
THE ONLY INNER TUBE GUARANTEED NOT TO STICK TO THE CASING

Greenwood Cemetery and Crematory

PHONE. MAIN 477 **40TH AND IMPERIAL AVE.**

Church Cyrus A (Celinda), h 532 W Grape.
Church Geo B (AdaC), h 3352, 31st.
Church Geo E (Elizabeth), h 2639½ National av.
Church Horace (May)., lab, h 2926 Boston av.
Church Ida E (wid J H), h 3794 Cherokee av, E S D.
Church Mary A (wid Wm), r 1714 Newton av.
Church Mary E (wid Jacob), h 2975 Upas.
Church of Christ, 3843 Herbert.
Church of God, Rev W A Warner pastor, 537, 13th.
Church of Jesus Christ of Latter Day Saints, 10th ne cor Pennsylvania av
Church of Our Lady of Angels, Rev P J McGrath rector, 24th sw cor G.
Church of Our Lady of the Angels Mission, 1724 Kearney av.
Church of Our Lady of Guadalupe, 1724 Kearney av.
Church of Our Lady of the Sacred Heart (Catholic), Rev Jas F Mitchell pastor, 4087 Copeland av nr Anna, E S D.
Church of the Immaculate Conception, Rev Jos C Mesny pastor, es San Diego av bet Harney and Twiggs, N S D.
Church of the Nazarene, Rev J E Bates pastor, 936, 14th.
Church of the New Jerusalem, 4144 Campus av.
Church of Truth, 4563 Oregon.
Church Robt (Edith A), mgr S D Rug and Carpet Factory, h 1714 Newton av.
Church Robt W (Virginia), r 2230 Irving av.
Church Wm D (Ida G), agt White Sewing Mach Co, h 1321 Ft Stockton dr.
Churchill Dora E, r 1510 Edgemont.
Churchill Elizabeth F (wid C C), C S pract, h 3870 Richmond.
CHURCHILL HOTEL, Orrin L Churchill Owner, Geo L Mayne Mgr, C sw cor 9th. (See left top lines and page 39).
Churchill Isabel Mrs, r 2170, 4th.
Churchill Jas F (Virginia), phys 861, 6th rm 704, h 3367 Albatross.
Churchill Jas P (Nellie B), h 2172 Front.
Churchill May E, h 867, 20th.
Churchill Nellie C, r 2172 Front.
CHURCHILL ORRIN L, Prop Hotel Churchill, r same.
Churchill Otto V (Grace A), eng McCormick Lmbr Co, h 2422 N.
Churchman Geo W (Mary M), patrolmn Police Dept, h 1048 Johnson.
Churchman Henry W (Floy H), sergeant Police Dept, h 3763, 10th.
Churchward Grace, r 1219 Edgemont.
Churchward Myra, r 1219 Edgemont.
Ciane Alice L, student, r 3940 Mississippi.
Cicourel Markel O (Lilly), h 2035 Albatross.
Ciemoli Pietro D, waiter Savoy Cafe, r 216 Beech.
Cimarusti V, lab S D Cons G & E Co, r 405, 33d.
Cincincialla Anna Mrs, h 327, 30th.
Cinnamon Thos G (Minnie T), h 2715 Boston av.
Cinnamon Wm H, painter, r 2715 Boston av.
Ciote Nick, cabtmkr Schiefer & Sons, r 2437 Market.
Cirkelman Barnet (Ida), watchmn Normandy Sea Food Co, r 1985 Newton av.
Cisler Annie (wid Alfd), r 3359, 5th.
Cisler Frank (Hotel Upas), r 3359, 5th.
Cisneros Eleuteria Mrs, h 555, 14th.
Cissell Chas N (Bessie), lab Neptune Sea Food Co, h 1842, 4th.
Citerly Madeliene H, marker Holzwassers, r 4169 Front.
Citerly Wm A (Hazel M), warehsmn H L Benbough, h 4169 Front.
CITIZENS INSURANCE CO OF MISSOURI, Nelson L Coleman Agt 410 B.
CITIZENS SAVINGS BANK OF SAN DIEGO, I I Irwin Pres, S B Whittelsey Cashier, John Zweck Asst Cashier 6th se cor E. (See page 20).

WHY WORRY?



Drawing $50 per week

HERBERT N. **NEALE**

General Insurance

Accident and Health
Automobile
Burglary
Fire
Compensation
Liability
Plate Glass
Fidelity Bonds
Surety Bonds

GEN. AGT.
OCEAN
ACCIDENT AND GUARANTEE CORP. LTD.
of London

All Casualty Losses Adjusted by This Office

443 SPRECKELS BLDG.

WHY WORRY?



Drawing $50 per week

GOODYEAR FABRIC CORD AND SOLID TIRES

J. P. LAURSEN
GIVENS BEADLESS TIRES
11TH AND MARKET STS. MAIN 853

LEE TIRES SMILE AT MILES

A. V. JEDLICK LADIES' TAILORS
"The House of Individuality" 1131 SIXTH ST.

Citizens Truck Co (S E Minor, C L Smith), 18th nw cor K.

CITRUS SOAP CO, R P Franck Pres, R H Franck V-Pres, G T Franck Sec-Treas, 902 K, Tel Main 90.

CITY ATTORNEY, S J Higgins City Hall, 3d floor.

CITY AUDITOR AND ASSESSOR, H L Moody 302 G ne cor 3d.

CITY BOARD OF EDUCATION, S W Belding Sec, 604 Southern Title Bldg, 948 3d, Tel Main 310.

CITY BOARD OF HEALTH, P C Remondino Pres, Geo H Sieverling Sec, City Hall 2d floor.

CITY BUREAU OF INSPECTION, 1st floor City Hall.

City Carpet Cleaning Co (H L Shaw), 542, 12th.

CITY CIVIL SERVICE COMMISSION, H J Roy Chief Examiner and Sec City Hall 2d floor.

CITY CLERK, Allen H Wright City Hall, 4th floor.

CITY CEMETERY COMMISSION, W P Thorp Pres, Geo W Hazzard.

CITY DIRECTORY LIBRARIES, At Merchants Assn 614 Timken Bldg, 861, 6th and Chamber of Commerce Bway nw cor 2d.

CITY ENGINEER, F A Rhodes City Hall 4th floor.

CITY FIRE DEPARTMENT, Headquarters 10th se cor B, Central Station 2d and E. (For Fire Stations See Miscellaneous Section).

CITY FOOD INSPECTOR, Geo C Smith City Board of Health City Hall 2d floor.

CITY HALL, 5th sw cor G.

CITY HARBOR MASTER, J W Brennan, Municipal Pier ft of Bway.

CITY HYDRAULIC ENGINEER, H N Savage City Hall 3d floor.

CITY INFANT WELFARE DEPT, Mary E Taylor nurse City Hall 2d floor.

City Isolation Hospital, Helen A Lea supt, Gaines and Auburn, N S D.

City Jail, 728 2d.

CITY JUSTICE COURT, E L Davin Judge, 732, 2d.

City License Inspector, E F Forbes, 302 G.

CITY MAYOR, Louis J Wilde, Office City Hall 3d floor.

CITY MEAT AND DAIRY INSPECTOR, G W Foelschow, City Hall 2d floor.

CITY OPERATING DEPARTMENT, City Hall 1st floor, Shops and Barns 2000 B.

City Park now Balboa Park, n from A to Upas bet 6th and 28th.

CITY OF NEW YORK INSURANCE CO OF N Y, M G White Agt 241-243 Spreckels Bldg 121 Bway.

City Opticians. (See Chas W Card).

CITY ORNAMENTAL IRON WORKS, R G Bloess Prop, Manufacturers of Office and Bank Railings, Elevator Enclosures, Fire Escapes, Stairs, Wire Screens, Etc, 2673 N, Phone Main 5455.

CITY PLAYGROUNDS COMMISSION, Chas K Jackson Pres, Mrs Blanche B Bates Sec, City Hall 2d floor.

CITY POLICE DEPARTMENT, Headquarters 732 2d.

City Pound, K Maupin poundmaster, Hancock cor Hortensia, N S D.

CITY PRINTING CO, James McCormick Mgr Commercial Printing and Publication Work, 722 Market, Tel Main 1693.

City (Puebla) Farm, 3 miles ne La Jolla on County rd.

City Pumping Sta No 3, Jas W Connors opr, Catalina blvd nr Talbot, Roseville Hts, Pt Loma.

CITY PURCHASING DEPARTMENT, E D Williams Purchasing Agt, City Hall 1st floor.

CITY QUARANTINE INSPECTOR, C F Naylor City Hall 2d floor.

CITY SANITARY INSPECTOR, now City Quarantine Inspector.

City Shops Stables and Storerooms, B nw cor 20th.

CITY STREET DEPARTMENT, City Hall 1st floor.

CITY SUPERINTENDENT OF STREETS, F A Rhodes City Hall, 4th floor.

THE MODEL MARKET
Meats, Fish Eggs, Butter
CLOSEST TO FIFTH AND BROADWAY
NEAREST TO ALL DEPARTMENT STORES
Broadway bet. Fifth and Sixth Sts.
MAIN 2137

DON'T FAIL TO VISIT THE
ALASKA CURIO AND FUR STORE
M. B. BALES
Complete line of Alaska Army, Navy and California Souvenirs
Most complete line of Moccasins in the city
Furs Sold, Remodeled and Repaired
333 W. Broadway
SAN DIEGO HOTEL
923 FIRST ST.

REAL ESTATE CITY AND COUNTRY
E. E. SELMSER
719 F Street Tel. Main 2948
LOANS AND FIRE INSURANCE

HARRY FISHER & CO.
GENERAL INSURANCE, REAL ESTATE, BONDS
240 C STREET

I. L. ENO
KODAKS
PHOTO SUPPLIES
PICTURE FRAMING
419 BROADWAY
PHONE, MAIN 1676

CITY TREASURER AND TAX COLLECTOR, Jack T. Millan 302 G ne cor 3d.
CITY WHARF, ft Bway.
CITY WOMAN'S PUBLIC WELFARE COMMISSION, Mrs Cora P McKenney Pres, Mrs Cella B Slocum V-Pres, Mrs Amelia K Forester Sec, Mrs Emma Barnes Treas, Chamber of Commerce Bldg Bway nw cor 2d.
Civer Helen L, dom 3268 3d.
Claflin Elton A, r 4668 Park blvd.
Clague Jas S (Justine), h 906 W Olive.
Clague Mildred, r 906 W Olive.
Claiborne Alice, r 320 Fir.
Claibourn Alonzo C (Margt J), ironwkr, h 210, 27th.
Clake Geo, lab, r Mission Valley R D 2, Box 155.
Clamp Jas (Emma), carp, h 412 W Beech.
Clancy Edwd, collr First Natl Bank, r Beverley.
Clancy Elizabeth, r 3824 Cherokee av, E S D.
Clancy Wm J, h 3824 Cherokee av, E S D.
Clancy Wm J, carrier P O, h 1644, 4th.
Clapper Chas E (Cora B), painter, h 3778 Sisson av, E S D.
Clapper Claude, pressmn Plaza Press, r 3778 Sisson av, E S D.
Clapper Roy L (Ethel), printer, h 3562 Sisson av, E S D.
Clara Gabriel (Mary), lab, h 2978 N.
Clardy Conner C (Florence R), mgr C C Clardy & Co, h 4036, 4th.
Clardy C C & Co, C C Clardy mgr, elect engrs 1011 Market.
Clare Alice H Mrs, r 1503 Dale.
Clare Minnie B, r 4004 Daley av, E S D.
Clare Montrose F, student, r 4004 Daley av, E S D.
Clare Montrose W (Paula), phys 4004 Daley av, E S D.
Clare Wm, r 1229, 8th.
Clarence Mary Mrs, r 1571, 4th.
Claret Arthur R (Sadie E), gro 1740 C, h 1011, 15th.
Clark Agnes M, clk, r 4108 Park blvd.
Clark Albt S (Mamie A), h 4485 Menlo av, E S D.
Clark Alfd, r S D County Hospital.
Clark Alice Mrs, h 1502, 6th.
Clark Alice E (wid R B), h 1214 C.
Clark Alice H (wid O C), r 710 Beech.
Clark Allen E (Elia), with Ford Barnes Co, h 4135 Ibis.
Clark Alva W (Della A), electr, h 1145, 28th.
Clark Ann E (wid H D), h 4532, 45th.
Clark Anna M (wid J W), h 2141, 31st.
Clark A Dewey, r 4045 Menlo av, E S D.
Clark Babe, r 1502, 6th.
Clark Barbara Mrs, lndywkr Sanitary Lndy, r 2548 G.
Clark Buford A, printer City Ptg Co, r 814 F.
Clark Byron S (Anna), clk P O, h 1845 Kearney.
Clark Caroline W, student, r 1352, 30th.
Clark Chas, lab, r 3677 Copeland av, E S D.
Clark Chas F, cond S D & Ariz Ry, h 755, 7th.
Clark Chas Q (Elizabeth F), gardener High School, h 2942 Works av.
Clark Clarence E (Lillie F), h 3295 Chamoune av, E S D.
Clark Clyde W, clk G B Witman, h 4164 Pauly av, E S D.
Clark Daisy S Mrs, artist, h 1630, 2d.
Clark Dewey, lab, r 3734 Reed av, E S D.
CLARK ED S (Elizabeth C), Real Estate, Insurance and Loans and Notary Public, 911 Bway, Tel Main 249, r Lemon Grove.
Clark Edith, nurse Agnew Sanitarium.
Clark Edith A Mrs, slswmn Brown Optical Co, r 1355 Union.
Clark Edwin (Matilda L), h 3915 Iowa.



TIRES AND ACCESSORIES
AUTO TIRE CO.
5th and A
Main 2404

George F. Otto & Son *Florists and Nurserymen*
NURSERY, 35TH AND NATIONAL AVE. PHONE. MAIN 7086
FLORAL DEPOT Cor. SIXTH and B
PHONES MAIN 759 HOME 1207


Pianos
Player
Pianos

Thearle Music Co.
640 Broadway

"The
World's
Best"


Clark Edwin A, real est, h 2932 India.
Clark Edwin S (Sena R), carp, h 2222 Logan av.
Clark Eli, r 3677 Copeland av, E S D.
Clark Eliza Mrs, r Mission Valley, R D 2 Box 132 B.
Clark Ella Mrs, r 4554 North av.
Clark Ethel, tchr High School, r 1964, 5th.
Clark E (Ethel), r 4485 Park blvd.
Clark E Frank (Elizabeth), h 767, 19th.
Clark Forest D (Myrtle E), auto opr Smith Taxicab Co, h 950, 14th.
Clark Frances A (wid N G), r 3912 Alameda Pl.
Clark Frances B (wid C N), h 201 Nutmeg.
Clark Frank B (Nellie A), driver, h 2054 Kearney av.
Clark Frank H, press fdr, r 3915 Iowa.
Clark Frank M, lab S D Cons G & E Co, r 141 F.
Clark Georgia L Mrs, clk Martha Hat Shop, r 317 W Washington.
Clark Gladys Mrs, with The Marston Co, r 2171 Logan av.
Clark Halsey W (Emma S), h 129 Emerald.
Clark Harland A, pumper City Operating Dept, r R D 2, Box 132 B.
Clark Harold D (Sarah), pharm, h 2128 Madison av.
Clark Harry (Ida V), h 1560, 10th.
Clark Harry (Caroline A), bkpr Frye & Smith, h 1352, 30th.
Clark Harry C (Georgia L) (Davis & Clark), h 317 W Washington.
Clark Harry L, clk Russ Lmbr & Mill Co, r Coronado.
Clark Hazel D, with the Marston Co, r 1868 State.
Clark Helen R, registrar Associated Charities of San Diego County, r 2141, 31st.
Clark Horace B (Margt E), clk, h 1691 Sutter.
Clark Jas I, r 914 Columbia.
Clark Jas M, student, r 4608 Georgia.
Clark Jas S (Frances P), h 7805 Eads, La Jolla.
Clark Jean H, groundmn Pac T & T Co, r 1630, 2d.
Clark John G (Alice M), real est, h 1621, 29th.
Clark John R (Barbara), h 2548 G.
Clark Jos H (Mabel G), h 4045 Menlo av, E S D.
Clark Josephine, tchr Florence School, r 2142, 5th.
Clark J Harold, r 1630, 2d.
Clark Laura M (wid Arthur B), h 4608 Georgia.
Clark Lena R, lndywkr Munger's Lndy, r 2222 Logan av.
Clark Lewis (Etta), h 2805 El Cajon av.
Clark Lincoln (Anna), dep County Assessor, h 324 A.
Clark Lloyd (Irene), clk, r 2845 National av.
Clark Louis S (Anna) (Ruplinger & Clark), h 1114 C.
Clark Marie, r 4485 Menlo av, E S D.
Clark Marvin jr, r 3677 Copeland av, E S D.
Clark Mary C (wid J T), h 3263 I.
Clark Mary E (wid John), h 1868 State.
Clark Mary E (wid Marvin C), h 3677 Copeland av, E S D.
Clark Mary E, student, r 1352, 30th.
Clark May E, r 4045 Menlo av, E S D.
Clark Nellie A Mrs, lndrs Bay City Towel & Linen Supply, r 2054 Kearney av.
Clark Norine E Mrs, steno Moore-Florian Co, r 3777 Achilles, E S D.
Clark Paul S (Elizabeth R), repairmn, h 2851 Boston av.
Clark Ralph G (Norine E), h 3777 Achilles, E S D.
Clark Richd J (Alma G), h 3145 Kellogg, La Playa, Pt Loma.
Clark Saml R (Minnie) (Clark & Wenz), h 3580, 4th.
Clark Schuyler C (Bertha M), h 3057 Juniper.
Clark Shirley T, auto opr Sutherland's Tia Juana Stage Co, r Hotel Stratford.

IRWIN & CO.

HAY, GRAIN,
FLOUR,
MILL FEEDS,
POULTRY
FEEDS,
GRAIN BAGS,
WOOL BAGS,
SACK
TWINE,
COAL

Main office
FOURTH AND K
PHONES:
MAIN 440
HOME 1440

STEWART C. KENDALL

General Insurance

309 First National Bank Bldg.
Telephone
MAIN 2941

FORD BARNES CO.
1055 SECOND STREET
SAN DIEGO OIL STATIONS

HOOD TIRES AND TUBES
McGRAW TIRES AND TUBES
MONOGRAM OILS AND GREASES
UNION GASOLINE
MOTOREZE AND ARISTO MOTOR OILS
TUNGSTEN SPARK PLUGS

FIELD-AUSTIN SAFE CO. 1131 THIRD STREET TELEPHONE, MAIN 764
SAFES - FILES - DESKS - SUPPLIES

Clark Sophronia Mrs, r 312 Cedar.
Clark Vernon G, phys, h 3912 Alameda Pl.
Clark Vinnie B, tchr State Normal School, r New Palace Hotel.
Clark Wallace T (Helen M), dep City Treas, h 3212 K.
Clark Walter, r 4477 Park blvd.
Clark Walter P (Eleanor), h 3741, 10th.
Clark Wm, porter, r 522, 7th.
Clark Wm A, r 665, 11th.
Clark Wm A, carp Citrus Soap Co, r 2865 Logan av.
Clark Wm B (Emma), slsmn Russ Lmbr & Mill Co, h 807, 10th.
Clark Wm F (Marion), boatswain, h 2762 Main.
Clark Wm M (Margt), auto opr City Operating Dept, h 4118 Georgia.
Clark Wm T, r 844, 16th.
Clark Willis E, r 2865 Logan av.
Clark Winfield S (Rebecca S), watchmn Original French Laundry, r 4003 Park blvd.
Clark & Wenz (S R Clark, H R Wenz), meats 807, 5th, and 534 University av.
Clarke Annette (wid R P), h 3870 University av, E S D.
Clarke A B Mrs, student State Normal School, r 4608 Georgia.
Clarke Chas A, h 1423 Coast blvd, La Jolla.
Clarke Chas R, r 4761 Niagara av, Ocean Beach.
Clarke Chas R (Cath), clk Standard Oil Co, h 2026 C.
Clarke Elizabeth (wid John), r 4085 Jackdaw.
Clarke Elizabeth S, student, r 4245 Cleveland av.
Clarke Frances D (wid W A), h 1459 B.
Clarke Frank G (Lillian), carp, h 3372, 4th.
Clarke Frank H (Annette M), mach, h 3018 Columbia.
Clarke Frances G, r 3870 University av, E S D.
Clarke Fred A (Winifred), painter Standard Oil Co, h 3057 Valle av.
Clarke Fred J (Ina M), real est 4622 Park blvd, h 3640 Utah.
Clarke Geo E (Alberta O), ironwkr, h 3015 National av.
Clarke Grace D, steno De Witt C Mitchell Trust, r 4108 Park blvd.
Clarke Harry L, mach San Diego Machine Co, r 3018 Columbia.
Clarke Helen L Mrs, h 1131 Sutter.
Clarke Horace B (Margt E), clk Santa Fe Ry, h 1671 Sutter.
Clarke John (Minnie H), h 4761 Niagara av, Ocean Beach.
Clarke J Walter, r 4761 Niagara av, Ocean Beach.
Clarke Kenneth F, auto opr W P Fuller & Co, r 3057 Valle.
Clarke Lloyd B, r 4761 Niagara av, Ocean Beach.
Clarke Lois L (wid E M), r 2429 Columbia.
Clarke Louis L, eng Original French Laundry, r 4003 Park blvd.
Clarke Mary E, r 4075 Normal.
Clarke Mary E Mrs, h 1868 State.
Clarke M Belle, music tchr 1628, 7th, h same.
Clarke Nettie F, r 2152 Julian av.
Clarke Noble D (Edith M), asst cashier Santa Fe Ry, r 4044 Utah.
CLARKE RALPH L, General Supt San Diego Consolidated Gas & Electric Co, r 1459 B.
Clarke Ruth, student, r 3372, 4th.
Clarke Sylvester M (Eleanor), deliverymn U S Grant Hotel, r 125 Fir.
Clarke Wm H (Olive), mgr Zellerbach Paper Co, r 4770, 38th.
Clarkin Earl A, clk, h 1212 Johnson av.
Clarkin Michl J, carp, r 1212 Johnson av.
Clarkson Alonzo C (Susie), foremn S D Electric Ry Co, h 3205 L.
Clarkson Elvira (wid Geo), r 2060 Adams av.
Clarkson Henry W (Myrtle I), pharm, h 4660 North av.
Clarkson Jas P, cook, r 936 State.
Clarkson Kath (wid Robt), h 804 A.


STOLL'S
Multigraph Shop
AND
Advertising Bureau
MAIN 16
210 Watts Building
MULTIGRAPHING
ADDRESSING
TYPEWRITING
MAILING
MIMEOGRAPHING
MAILING LISTS
Public Stenographer
L. M. STOLL, MGR.

FRANK A. HUNECK
FURS
MASONIC TEMPLE
1401 Fifth

More Value for Less Money
WHITING-MEAD COMMERCIAL CO. OF SAN DIEGO
Plumbing Material, Paints, Pipe, Hardware, Roofing Paper, Electric Goods, Wall Board, Sash and Doors, Wrecking Department
OFFICE AND WAREHOUSE. FIRST N. E. COR. G PHONE, MAIN 709

Property Managers and Rent Collectors

LOUIS C. MASTEN
Real Estate and Insurance
TIMKEN BUILDING

Clarkson Kittie Mrs, with the Marston Co, r 906 C.
Clarkson Milton S (Ova), tmstr City Operating Dept, h 3115 Webster av.
Clarkson Robt E, r 3205 L.
Clarkson Wardie R (Eleanor), agt Metropolitan Life Ins Co, h 3026 Webster.
Clary Amy D (wid J E), h 4404 Stockton av, E S D.
Clary Clyde (Minerva), pipe ftr, h 3677 Copeland av, E S D.
Clary Georgia E Mrs, nurse, h 912 B.
Clary Jay E (Nina L) (Richards & Clary), h 820, 24th.
Clary John W (Jennie H), barber, h 1015 Douglas.
Clasen Fred J (Erma A), ins agt, r 130 Ash.
Clasmeyer Ada E, attndt Mehlin Photo Studio, r Hotel Churchill.
Clason Mary, lndy wkr Kelley Lndy Co, r National City.
Claspill Adah R (wid J O), h 2636 B.
Claspill Irwin J (Anna), agt Metropolitan Life Ins Co, h 2586 A.
Clauder Geo (Pearl) (Clauder & Burkhart), h 831, 9th.
Clauder & Burkhart (Geo Clauder, W G Burkhart), rest 226 Bway.
Claudfelter E C (Margt), h 3419, 30th.
Claus Bessie M, student, r 1453 Lincoln av.
Claus Edna C, nurse Dr A B Wessels, r 1453 Lincoln av.
Claus Jessie A, h 1453 Lincoln av.
Clausager Soren O J, bath mgr U S Grant Hotel, r 2431 Union.
Clausen Herman, h 4728 Cape May av, Ocean Beach.
Clausen May, nurse, r 1468, 1st.
Clausen Sophie E (wid C J), h 2065 Union.
Claussen F Henry (Mary R), h 3544 Texas.
Clavell Moses, marble ctr C G Moore, r 2874 Clay av.
Clavell Thos E (Hazel G), clk Monarch Drug Co, h 2874 Clay.
Clavenger Kate (wid Arch), r 3821, 5th.
Claverie John P, r 11 Jamul av.
Claverie Pierre H (Anna M), clo clnr, h 2907 N.
Claverie Walter, mach, r 11 Jamul.
Clavert Anna Mrs, fur rms 740 G.
Clavert Claude, life guard, r 740 G.
Clavert Florinne, student, r 740 G.
Clavette Marie A, nurse St Joseph's Hospital, r 4970 Vista Pl.
Clawson Louis F (Savoy Studio), r 1854, 3d.
Clawson Martin L (Minnie M), h 290, 35th.
Clawson Wm B (Angeline), printer 809 6th, h 1572 Union.
Claxton Isaac C (Ella J), h 3012 Myrtle av.
Claxton Leota A, opr Pac T & T Co, r 829, 11th.
Clay Archie (Alice G), batterymn Carlson & Simpson, 237, 3d av, r Chula Vista.
Clay Geo H, lab, h 1872 Atlantic.
Clay Mary A, h 2519 Market.
Clayburg Abraham L (May S), auto opr Pickwick Stages, h 3820, 32d.
CLAYDON ADA G (wid R G), Drugs 1439 University av, r 4204 Campus av.
Claydon Cecyl M, tchr Garfield School, r 4204 Campus av.
Claydon Harold E, clk Mrs A G Claydon, r 4204 Campus av.
Claydon Lynold N, r 4204 Campus av.
Clayton Archie, bus boy U S Grant Hotel, r 935 Bway.
Clayton Chas (Georgia), brakemn S D & Ariz Ry, h 1341 Columbia.
Clayton Doris E, student, r 4124 Park blvd.
Clayton Emily W, r 545 Laurel.
Clayton E E, slsmn Freiden & Croghan, r 1229, 8th.
Clayton Frank V (Henrietta), dental laboratory 432 C rm 8, h 4315 Hawk.

UNIFORMS MADE TO ORDER
JACK HORNER
NAVAL TAILOR
448 W. B'WAY

BATTERY "EXIDE" SERVICE
DELCO REMY KLAXON
CARLSON AND SIMPSON
Auto Electricians
UNION AT C

LOUIS MASSIE WINN DOCTOR OF OPTOMETRY
EYES EXAMINED. GLASSES FITTED
TEL., MAIN 221 201 AND 212 WATTS BLDG. 520 E STREET

William Kettner
GENERAL INSURANCE
Tel., Main 2183 334-335 SPRECKELS BUILDING


EMMA EGBERT WILLIAMS
Manager
HEBRON HOME
FOR AGED PEOPLE
(Incorporated)
Undenominational
Established by EMMA EGBERT WILLIAMS
25 Years experience in caring for aged people
1825 NEWTON AVE.
PHONE, MAIN 3669
SAN DIEGO, CAL.

Clayton F Newell, appr, r 4315 Hawk.
Clayton Gilbert J (Adelaide), sign writer, h 4124 Park blvd.
Clayton Howard L, dental mech F V Clayton, r 4315 Hawk.
Clayton Lulu M, prop Goldfinch Apts, h 3970 Goldfinch.
Clayton Margaret E, steno William Kettner, r 936, 11th.
Clayton Muriel, student State Normal School, r 4124 Park blvd.
CLAYTON WM (Augusta), V-Pres and Managing Director Spreckels Cos, 209 Union Bldg 235 Bway, h 545 Laurel.
Clayton Wm C, electr, r 856, 5th.
Clayton Wm Y (Margt), warehsmn J S Schirm Commercial Co, h 3737 Chamoune, E S D.
Claytor Purl S (Addie), slsmn Morse & Rohrer, r Chula Vista.
Cleanitorium The (Chas E Rinehart), 16th se cor Market.
Clear John F (Nettie B), barber E R Kelsey, h 405, 17th.
Clearbrook Berthold J (Kate B), tchr, h 4795 Bonnie Brae av.
Cleary Thos, watchmn North Island.
Cleator Chester R (Frances), mgr Cleator's Shoe Store, h 1403 Fern.
Cleator Gladys, tchr Jefferson School, r 1415, 28th.
Cleator Robt (Virginia), prop Cleator's Shoe Store, h 1415, 28th.
CLEATOR'S SHOE STORE, Robert Cleator Prop, 916, 5th, Tel Main 804.
Cleaveland Jas S (Lydia A), h 2946 Boston av.
Cleever Geo, marine, r 1161, 5th.
Clemens Saml, r S D County Hospital.
Clement Chas L (Laura), switchmn Santa Fe Ry, h 129 W Fir.
Clement Max, meat ctr, r 1401 J.
Clements Abner Comd (Ester), r 4811 E Panorama dr.
Clemesha Theo T (Margt), contr 4113 Alabama, h same.
Clemmons Chas P, pres Ace Production Co, r 1356, 6th.
Clemons Kath, tchr Garfield School, r Hotel Casa Loma.
Clemons Ruth Mrs. r 903 S 28th.
Clemons Theo G (Amelia E), auto opr Pickwick Stages, h 1430 Pennsylvania av.
Clendenning Chas W (Bertha L), carp, h 4177 Park blvd.
Clendenon Myrtle, tchr Lincoln School, 3150 Main.
Clendenon Alda L, bkpr Bradshaw & Strawn, r 3150 Main.
Clendenon Benj, h 3150 Main.
Clendenon Myrtle, tchr, r 3150 Main.
Clermont House, fur rms 501, 7th.
Cleveland Ada B, maid Sou Trust and Commerce Bank, r 1636 Kurtz.
Cleveland Danl, h 1718 Logan av.
Cleveland Minnie M (wid Wm J), h 3145 Herman av.
Cleveland Wm E (Ada), boot blk 238 Bway, h 1636 Kurtz.
Cleverdon Ernest (Gertrude E), phys 1007, 5th rm 622, h 3333, 2d.
Cleverdon Gertrude E Mrs, pres The Wednesday Club, r 3329, 2d.
CLEWELL CHIROPRACTIC COLLEGE, Nelson C Oakley D C Pres, 229-234 Granger Bldg 964, 5th.
Click Grover A (Florence T) (Click & Norris), h 3922 Park blvd.
Click Mildred, student State Normal School, r 4431 Cleveland av.
Click Myrtle, student, State Normal School, r 4481 Cleveland av.
Click Sarah Mrs, r 4431 Cleveland av.
Click & Norris (G A Click, R A Norris), 3900 Park blvd, gasoline and oils.
Clickner Edwd A (Mary), h 2120 State.
Cliff Elizabeth J (wid G A), h 1280, 12th.
Cliff Geo H, h 840 B.
Cliff Harl S (Mathilde) (Harl S Cliff & Son), h 781, 16th.
CLIFF HARL S & SON (Harl S and Julian E), Agricultural Implements, Pumping Machinery and Tractors, 729-733, 4th.
Cliff Henry r 615, 8th.

PHONE, MAIN 4826 PHONE, MAIN 4826
HECK TRANSFER AND STORAGE
1031 FOURTEENTH —— SERVICE GUARANTEED —— SAN DIEGO, CALIF.

CHAS. R. McCORMICK LUMBER CO.
Wholesale and Retail Dealers PHONE MAIN 4991 OFFICE, YARDS, PLANING MILL AND WHARVES FOOT OF 24TH. ON BAY

Cliff Julien E (Harl S Cliff & Son), r 724, 16th.
Cliff Nelson A, student, r 724, 16th.
Clifford Clarence L, cabtmkr, r 3975 Front.
Clifford Danl S (Clara C), h 3975 Front.
Clifford Jennie Mrs, nurse, r 567, 12th.
Clifford John C (Jennie), auto opr Emery Auto Service, r 1152, 1st.
Clifford Perley (Marion), lab, h 4760 David Pl.
Clift Eulaliat (wid C M), clk Flower Shop, Pt Loma Hts, Pt Loma.
Clifton The, fur rms 1721, 4th.
Clifton Mary, h 4465 Menlo av, E S D.
Clifton W T Mrs, h 3155 Webster av.
Clinch Mary A, clk City Operating Dept, r 2142, 5th.
Cline Chas F, patrolmn Police Dept, r 3960 Utah.
Cline Eola M, nurse St Joseph's Hospital, r 3821, 6th.
Cline Frank C (Marion), police, h 3960 Utah.
Cline Ina B Mrs, h 2611 Logan av.
Cline Jas C (Lila J), motormn S D Elec Ry Co, h 2283 Kearney av.
Cline John J (Lillian), baker, h 2322 El Cajon.
Cline Lavisa J (wid F C), h 2283 Kearney av.
Cline Lillian M Mrs, clk Daily Bread Shop, h 2322 El Cajon.
Cline Roy, tinner Chas Perrault, r 4732 Niagara, La Jolla.
Cline Teachers' Agency, Wynne S Staley mgr, 1025, 4th rm 327.
Clingman Roy W (Thora L), repairmn Pac T & T Co, h 1231, 29th.
Clinkscales John, r 3728 Texas.
Clinkscales Kate Mrs, h 3728 Texas.
Clinkscales Wm S (Grace), auto opr, h 2619 Marcey av.
Clippenger Burt (Emma), house clnr, h 3577 Sisson av, E S D.
Clippenger Richd D (Alice), painter, 4803, 40th.
Clitsome Alex (Teresa), rancher, h 4330 El Cajon blvd, E S D.
Clive Carl, foremn S D Marine Const Co, h 2204 National av.
Cloakey Jas (Margt), reedwkr Bledsoe Co, h 4052 Iowa.
Cloepfil Aug (Mary M), h 4145 Pacific av, E S D.
Cloepfil Robt G, musician, r 4145 Pacific av, E S D.
Clon H F, cook Burnap Grill, r 1431, 9th.
Clos Edith M (wid John), lndy 842 Union.
Clos John, clo clnr 838 Union.
Clos Rose M, r 842 Union.
Close Ada D (wid Ira B), r 1438 Van Buren av.
Close Benj, student, r 1438 Van Buren av.
Close Frances, tchr Jefferson School, h 1438 Van Buren.
Close Gordon R (Enid C), h 4360 Daley av, E S D.
Close Wm (Louisa), carp, h 352 S 35th.
Close Wm T (Ethel M), driver Munger's Lndy, h 3940 Valle av.
Cloud Ellison B (Rhoda), signalmn Santa Fe Ry, h 1728 Kearney av.
Cloud Joel E (Minnie D), inspr Bureau of Animal Industry, h 4238 Arden Way.
Cloud John W (Charline), patrolmn Police Dept, h 131 S 30th.
Cloudy Frank W, r 4049 Georgia.
Clough Amos, r 501, 7th.
Clough Arthur, h 1353, 9th.
Clough Clark T (Minerva), r 1420, 7th.
Clough Edwin H (Lela C), editorial writer S D Union, h 3629 Front.
Clough Frank P (Jessie M), civ eng, h 3836, 3d.
Clough Franklin H, student, r 3836, 3d.
Clough Fred (Frances M), h 3750, 5th.
Clough Helen A, tchr Fremont School, r 3836, 3d.
Clough Mary A, r 1353, 9th.
Cloughley Edith, with the Marston Co, r 420 B.
Cloutier Carrie M (wid Henri), language tchr 438 Upas.


Charles Dodson
Fire Insurance
Notary Public
Open Saturday Afternoons
511 Granger Bldg.
PHONE MAIN 5212

ELMER A. LASH
GENERAL AUTO REPAIR
My Specialty-
PACKARDS
REOS
All Models
218 B ST.
PHONE, MAIN 1425

CARPENTER'S INC.
1036 6TH ST., NEAR BROADWAY
HOME 1030: MAIN 828
THREE FLOORS OF Commercial Stationery, Office Supplies, Filing Systems and Devices, Books, Fine Stationery and Engraving.
DESK DEPARTMENT ON THIRD FLOOR

Money
TO LOAN ON ANYTHING OF VALUE
WHAT HAVE YOU?
CENTRAL LOAN OFFICE
761 Fifth Street, near F

Clover Frank H (Lulu M), carp, h 7467 Girard av, La Jolla.
Cloverdale Farms (R E and G J Bach, F W Stearns), office 617 E.
Cloyer Bernice H, h 2309, 5th.
Club Stables, Wm Wilson prop, 640, 1st.
Cluett Nelson, r S D County Hospital.
Cluff Mamie B Mrs, h 1410 University av.
Clugston Jennie S (wid Howard), h 2460 F.
Cluster C P, vegetablemn U S Grant Hotel, r 702, 1st.
Clutter Jos F (Mildred R), h 4648 Howard, E S D.
Clyde Hotel Apartments 843, 13th.
Clyne Coral A, r 737, 17th.
Clyne Geo A, h 737, 17th.
Clyne Sidney E, r 737, 17th.
Co Hi Oil Co, W E Collier gen mgr 861, 6th rm 425.
Coad Nicholas G O (Mary T), h 3563, 29th.
Coade Chas D, watchmn North Island, r 341 West E.
Coahran Gladys M, opr Pac T & T Co, r 1028 S 30th.
Coahran Wilbur, clk Ferris & Ferris, r 1028 S 30th.
Coaling Station, see U S Fuel Station.
Coan Henry C, r 3366 Union.
Coast Electric Co, J F Munro mgr, whol elec supplies 818 F.
Coast Hardware Co (Inc), M H Ogden pres, C E Ogden, v-pres, M A Ogden sec-treas, 839, 6th.
Coates Frank S, mgr Sperry Flour Co, r Los Angeles.
Coates Faran S (Cora M), h 4315 Utah.
Coates Henry, h 3486 Pauly av, E S D.
Coates Jessie, opr Pac T & T Co, r 2530 J.
Coates Lenora, r 750, 13th.
COATES SILVER C, Plumbing Contractor, Prompt Attention to Jobbing, 323 F Tel Main 2280, r 750, 13th, Tel Main 4329.
Coates Thos W (Amelia), bldg contr 323 F, h 750, 13th.
Coates Wilson R (Marjorie E), h 4076, 1st.
Coats Emma M Mrs, toilette parlor 432 C, rm 49.
Coats Ray T, solr S D Sun, r 3168 Cedar.
Coatza Jas S L (Esther C), stockmn Intnl Pkg Corp, h 2128, 31st.
Cobb David R (Florence M), shtmtlwkr T P Blair, h 2886 Redwood.
Cobb Geo R (Thelma I), firemn City Fire Dept, h 2411 L.
Cobb Geo W (Margt A), mgr La Jolla Lumber Co, h 7354 Fay, La Jolla.
Cobb Isabel Mrs, h 1125 State.
Cobb Lillian Mrs, r 1209, 13th.
Cobb Miles G (Margt T), notary public 1048 Bway.
Cobb R Bruce, motion pict opr Superba Theatre, r 1048 Bway.
Cobb Tevis C (Nona), cond S D Elec Ry Co, h 1027 S Evans.
Coble Elmer, asst physical dir Y M C A, r 1644, 7th.
Cobleigh Clarence E, lab S D Cons G & E Co, r 1636 Neal.
Coblenzer Anna J, cashr B F Goodrich Rubber Co, r 1831 Julian av.
Cobo Menia Mrs, lndrs Original French Lndy, r 3312 K.
Cobo Valesario (Menia), h 212, 33d.
Coburn Claire, r 536 Maple.
Coburn Chas W (Eva M) (Coburn Machine Co), h 1145, 30th.
Coburn Clarence W (Cath C), r 3064 National av.
Coburn Elizabeth R (wid Wm), h 3064 National.
Coburn Frank R (Jennie M), carp, h 2772 Marcey av.
Coburn Glee, bkpr S D Gas & Elec Appliance Co, r 2772 Marcey av.
Coburn Harold J, clk Chas R McCormick Lmbr Co, r 115 Walnut.
Coburn Machine Co (C W and W E Coburn), 130 G.
Coburn Mary B (wid Robt), h 115 Walnut av.
Coburn Melville B (Annette A), h 425 Kalmia.
Coburn Theo A, janitor Emerson School, r 3064 National av.

LEATHER
SHOE Findings Store Supplies Machinery
DISTRIBUTORS
NORWALK TIRES
WESTERN LEATHER SUPPLY CO.
417-21 F St.
BOTH PHONES

PHONE MAIN 2325
ALPY & KOLBECK
Automobile and Carriage Repairing
Bodies, Springs and Wheels Made to Order
635 2nd St.
San Diego, Cal.

EATERIA —FOR— GOOD EATS
THIRD AND E STREETS

"BETTER BE SAFE THAN SORRY"
MUTUAL LIFE OF NEW YORK W. A. BOLTON, District Mgr.
ACCIDENT, HEALTH AND FIRE INSURANCE—BONDS
BOLTON COMPANY, 308 WATTS BLDG. (FIFTH & E STS.) PHONE, M. 4358

Coburn Warren H, clk, r 3076 Palm.
Coburn Wm D (Charlotte R), h 2606, 3d.
Coburn Willard E (Elsie) (Coburn Machine Co), h 269, 21st
COCA-COLA BOTTLING WORKS, E W Schnepp Mgr, Soda Water Mfrs 1772 Main, Tel Main 1413. (See page 24).
Cochran Chas R (Rose), h 2813 Freeman, Loma Portal, Pt Loma.
Cochran Chas S, artist Fred Hartsook Inc, r 1048, 6th.
Cochran Edwin J (Leonora), h 1319 W Washington.
Cochran Erla Mrs, r 2507, 4th.
Cochran Gertrude, r 1319 W Washington.
Cochran J Adair, hlpr Connors, Oxy-Acetylene Welding Wks, r 721, 25th.
Cochran Milton A (Edna E), slsmn, h 721, 25th.
Cochran Paul G (Eva), h 1948, 31st.
Cochrane A Don Mrs, r 4021 Stockton av, E S D.
Cochrane Mary B, r 3634, 3d.
Cockburn John D (Marion), auto mech Simon Levi Co, h 2045 G.
Cockburn Mary, h 1718 G.
Cocke Mary L Mrs, r 4650 Park blvd.
Cockeram Allie, r 501, 7th.
Cockran John E (Lillian V), h 4875 Brighton av, Ocean Beach.
Cockroft Edgar (Ellen), eng, h 2829 A.
CODDINGTON GEO J (Elsie V), Auditor Star & Crescent Boat Co, and Public Accountant, 3712, 28th.
Code Arthur F (Mary A), h 2948 N.
Codomo Henry, bootblk 435 B, r 3269 I.
Codomo Leonard, shoe repr Progressive Shoe Shop, r 3269 I.
Cody Allen, kitchen help U S Grant Hotel, r 621 W Bway.
Cody Laurence H, watchmn North Island.
Cody Lillian Mrs, r 835, 6th.
Coe Jane L (wid H L), h 4407 Mission dr.
Coen Frank, cook, r 1431, 9th.
Coen Georgie, waitress U S Grant Hotel, r Nye Hotel.
Coenen A J (Annie K), h 2020, 4th.
Coffee Bertrand, clk, r 1281 Essex.
Coffee Geo L (Marian S), teller S D Savings Bank, r 4175 Normal.
Coffee Inez, r 1281 Essex.
Coffee Jas L (Lillian), adv solr Evening Tribune, h 1281 Essex.
Coffee Kath Mrs, r 4270 Cleveland av.
Coffee L, r Golden West Hotel.
Coffeen Aaron C (Alice K), clk Chas S Hardy, h 2027 Adams av.
Coffeen Almatie, tchr, r 116 W Brooks.
Coffeen Inez, cashr W A Crane, h 116 W Brooks.
Coffeen Sarah H (wid Lewis), r 2130 Kearney av.
Coffey Albt E (Faye M) (San Diego Engraving Shop), h 3034, 29th.
Coffey Edith M, r 2084 Irving av.
Coffey Jas P (Nettie M), hlpr Standard Iron Wks, h 2084 Irving av.
Coffey Thos F, hlpr Maryland Hotel, r Golden West Hotel.
Coffield Harry B (Mary E), real est 4646 Park blvd, h 4064 Front.
Coffield P T, h 1801 Sheridan av.
Coffin Ella M (wid W H), h 3218 Dale.
Coffin John D (Olive), slsmn, h 2051 National av.
Coffin Laura C, student, r 4147 Reed av, E S D.
Coffin Mark (Mary), h 4147 Reed av, E S D.
Coffin Mary E, student, r 4147 Reed av, E S D.
Coffin Reuben M (Minnie A), h 3104 Freeman Loma Portal, Pt Loma.
Coffin Sarah E Mrs, h 1944, 30th.
Coffman Oswald C, cond S D Elec Ry Co, h 4217 Park blvd.
Coffroth Jas W, pres and gen mgr Lower California Jockey Club, h 3219 Homer av, Loma Portal.

SAN DIEGO CASH REGISTER CO.
C. M. PATTERSON Manager
HIGH GRADE REBUILT REGISTERS AND TYPEWRITERS RENTED and REPAIRED
951 8th
Phone Main 2438

Do Your Banking in National City
Peoples National Bank
A Good Bank in a Good Town

AUTO REPAIRING
WELDING AND BRAZING
1558 INDIA
HOFFMAN'S MACHINE SHOP
ESTABLISHED 1914
GENERAL MACHINE WORK
AUTO PARTS
PHONE, MAIN 1785

H. A. CAMERON CO. INSURANCE—BONDS
The Office of Efficiency. Established 1910
UNION BUILDING PHONE. MAIN 4953

Cogelow Chas W, meat ctr Ross Market, r 1355 Dale.
Cogelow Lucile L, h 1344 Dale.
Coggeshall A Alice Mrs, h 2257 Front.
Coggeshall C F, h 4267 Niagara av, Ocean Beach.
Coggeshall Ralph O, bldg contr, r 2226 Irving av.
Coggeshall Rebekah S, r 2257 Front.
Coghlan A Marie, student State Normal Sch, r 3155 Kalmia.
Coghlan Thos M (Anna S), h 3155 Kalmia.
Cohan Bert, clk Central Loan Office, r 1055, 6th.
Cohen Chas, driver Elec Lndy Co, r 814 F.
Cohen-Conkwright Co (S M Cohen, W W Conkwright, H R Conkwright), autos 1473 Bway.
COHEN HAYMAN (Ray) The Leading Naval Tailor and Outfitter 701-723 W Market, Tel Main 3075, h 2104 Kearney av.
Cohen J M, dftsmn U S Navy Public Works Office, r University Club.
COHEN MAX Ladies Tailor, Remodeling and Designing, 1352, 5th, r 930, 7th.
Cohen Sidney M (Myrtle) (Cohen-Conkwright Co), h 4291 Hermosa Way.
Cohen Simon (Annie), barber P W Loesch, h 3113 N.
Cohn Abraham J (Rosie), v-pres Intnl Pkg Corp, h 1306 Granada.
Cohn Arthur G, cashr Stephens & Co, r 420 Ash.
Cohn Ben, portraits 1411 Market, r 1311 same.
Cohn Dorothy J, student, r 1306 Granada.
Cohn Geo, r 872 Union.
Cohn Irving, clk S D Cons G & E Co, r 950, 14th.
Cohn Saml (Annie), barber, h 3113 N.
Cohon A, tailor, North Island.
Coit Alonzo B Col (Annette P), U S A Retired, h 4640 Kansas.
Coit Herbt B (Alma A), h 1252 Lincoln av.
Coker Roy (Mettie A), bldg contr 3739 Birch.
Coker Otis P (Ida E), gro, h 809 National av.
Coker Park (Ida), gro, h 3050a National av.
Coker Will, asst janitor Emerson School.
Colbert Anna M, acct, r 242 W Fir.
Colbert Gail, tchr Florence School, r 2642, 2d.
Colbert Geo L (Louise M), elev opr H L Benbough, h 3909 Mission av, E S D.
Colbert Hattie M, h 2642, 2d.
Colbert Robt H (Lucy), h 3737 Cherokee av, E S D.
Colbert Waldo R, chiropractor, Clewell Chiropractic College, h 3862 Daley av, E S D.
Colbert Wallace W (Olive G), carp, h 4338 Orchard av, E S D.
Colburn Ellen B, r 636 C.
Colburn Herbt W, clk, r 1344 Dale.
Colburn John P, teller Merchants Nat'l Bank, r 1344 Dale.
Colburn Richd (Martha), h 3638, 28th.
Colburn Walter M (Alice A), master mariner, h 1344 Dale.
Colburn Willard (Elsie), h 269, 21st.
Colby Annie L, nurse St Joseph's Hospital, r Fallbrook.
Colby Chas L, drugs 1893 Bacon, r 5023 Niagara av, Ocean Beach.
Colby Hans C, pharm City Board of Health, h 3920, 5th.
Colby Jas M (Kath), h 1233, 16th.
Colby May, nurse St Joseph's Hospital, r Fallbrook.
Colby Nellie M, r 317 W Washington.
Colby Walter W, slsmn Bower & Ettleson, r 3217 Herman.
Colclough La Marguerite (B L Becker, L M Colclough), r 1437, 7th.
Coldwell Ada H, dean State Normal School, h 2927, 4th.
Cole Adah D B, music tchr 3530 Oregon.
Cole Alvah L (Lillian), carp, h 228 Ada.
Cole Archie D (Maryon L), carp M Trepte & Son, h 3263 Logan av.

E. M. SKEATS & SON
GEOLOGICAL MAPS AND REPORTS
750 EIGHTH ST.
PHONE MAIN 2858

P. M. DAIRY CO.
Manufacturers and Distributors of
Purity Dairy Products
COTTAGE CHEESE
ICE CREAM
BUTTER
CREAM
MILK KEFIR
12th & K Sts.
Phone, MAIN 3311
Butter and Egg Dept.-701 Fifth
HOME 2431
Main 411

SEE | YOUNG & CHAMBERLAIN | FOR
1126-1136 FRONT STREET
PREST-O-LITE BATTERIES, CARBURETORS, MAGNETOS, ETC.
EVER-READY WELDING SERVICE, AUTOMOTIVE ELECTRICIANS, AND VULCANIZING

SOUTHERN ELECTRICAL CO.
At Third and E Sts. Main 4730 At Seventh and Broadway

Cole Bertha A, clk P O, r 228 S Ada av.
Cole Building 5th nw cor G.
Cole Caroline B Mrs, r 2970 Ivy.
Cole Chas A (Louise), printer, h 2970 Ivy.
Cole Chas G (Leda C), cement wkr, h 2475 F.
Cole Chas N (Annie), patrolmn S D Cons G & E Co, h 4184 Sierra, E S D.
Cole Clara J (wid F M), waiter Burnap Grill, h 1142, 7th.
Cole Clarence E, clk Jas Buck, r 416, 4th.
Cole Claude L (Nona E), mgr Ivanhoe Apts, h 1439, 9th.
Cole Claude O (Dora L),boat opr Star & Crescent Boat Co, r 1364 Columbia.
Cole Emma L (wid L C), h 1469, 9th.
Cole Florence (wid L W), h 1141, 7th.
Cole Fred, r 814 F.
Cole Fred D, slsmn American Writing Machine Co, r 4021 Colonial.
Cole Geo E, clk Holzwassers, r 341 West E.
Cole Georgia K Mrs, housekpr Hotel Helix.
Cole Henry (Julia), lab, h 2755 Newton av.
Cole Herrick S (Marie W), h 4869 Santa Monica av, Ocean Beach.
Cole Ida M Mrs, h 4021 Colonial av, E S D.
Cole Isaac (Nettie), cigar mfr 4841, 35th.
Cole Isaac T, sheet metal wkr Ingle Mfg Co, r 827 B.
Cole John B (Fannie), janitor, h 4018 Adams av.
Cole John W (Ida M), carp, h 3583 Sierra av, E S D.
Cole Leland S, cigar mkr, r 4841, 35th.
Cole Louis H (Drusilla F), painter, r 526 West E.
Cole Lyman J, chf tabulator Spreckels Cos, h 1437 University av.
Cole L Lincoln, housewrecker, r 1515 E.
Cole Marie Mrs, h 442 G.
Cole Marjorie, photo Sunset Photo Studios, r 1609 W Lewis.
Cole Mary Mrs, h 123 W Ash.
Cole Ora Mrs, h 329, 12th.
Cole Orlando B (Daisy E), carp M Trepte & Son, h R D 3 Bx 112-I.
Cole Patk, cigars, r 869, 11th.
Cole Prime, mach, r 3104 L.
Cole Rolland A (Genevieve), clk S D & Ariz Ry, h 4573 Georgia.
Cole Silas D, carp, h 3621 Birch.
Cole Sophie B, nurse, r 1929 Front.
Cole Sydney, r 970, 23d.
Cole Walter R (Ida), eng, h rear 2970 Newton av.
Cole Wilfred B (Lily B), civ eng, h 3975 Park blvd.
Cole Winifred E (The Little Shop), r 7926 Girard av, La Jolla.
Cole Wm L (Mary J), mach 638, 4th, h 2655 Imperial av.
Cole W B, r Golden West Hotel.
Colella Vito (Antonia), dryermn S D Cons G & E Co, h 3014 Imperial av
Coleman Anna Mrs, h 2552 F.
Coleman Charlotte, steno W E DeLong, r 1238 Bush.
Coleman David R (Naomi) teller Sou Trust and Commerce Bank, h 4674 Arizona.
Coleman D Curtis, slsmn N L Coleman, r 3312 Dale.
Coleman Edith M, tchr, r 4235 Park blvd.
Coleman Edwd L (Una), carp, h 4321 Maryland av.
Coleman, Edwin F (Anna L), clk S D Savings Bank, h 1238 Bush.
Coleman Edwin K, r 1238 Bush.
Coleman Garland R (Olive), floor mgr Smith's Savoy Garage, h 1331, 4th
Coleman Geo A (Mamie), janitor Colonial Apts, h 807 Silver, La Jolla.
Coleman Grant, cigar mkr A Sensenbrenner Sons, r 3935 Arizona.
Coleman Harold M, hlpr S D Cons G & E Co, r 1409, 30th.
Coleman John H, r 4605 Campus av.
Coleman John J Jr, with The Marston Co, r 1159, 6th.

AETNA
Life, Accident, Etc.
G.et
A.etna-ized
BY
GIST
INSURANCE
SERVICE
GILMAN A. GIST
202 Owl Bldg.
MAIN 188

JONES-MOORE PAINT HOUSE
WHOLESALE
RETAIL
Paint
Varnish
Roofings
Cor. 5th and A Streets

EASY PAYMENTS
Eight Floors of Quality and Beauty in Furniture, Carpets, Rugs, Draperies, Office Equipment, Phonographs.
THE BLEDSOE COMPANY
FURNITURE
1101 SIXTH ST.
201 C STREET

CALIFORNIA IRON WORKS
PHONE, MAIN 1336 (INCORPORATED)
FOOT OF SEVENTH STREET SAN DIEGO, CALIFORNIA
ENGINEERS FOUNDERS MACHINISTS
Structural Iron and Steel Contractors
Freight and Passenger Elevators

Coleman Kay B, mach, h 2581 N.
Coleman Lennie Mrs, dressmkr 3935 Arizona.
Coleman Lou O (Josie), cigar mkr A Sensenbrenner Sons, h 1409 30th.
Coleman Lucy F, dom 3141, 5th.
Coleman Marjorie M, student, r 3935 Arizona.
Coleman Mary A (wid S W), h 4235 Park blvd.
Coleman Mary J Mrs, h 732 G.
Coleman Mary L (wid B C), r 561, 10th.
Coleman Mary L (wid David), r 3975 Utah.
COLEMAN NELSON L (Lutie Y), General Insurance, Real Estate and Loans 410 B. Tel Main 999, h 3312 Dale. (See left bottom lines and page 49).
Coleman Pleasant (Cora M), h 458, 10th.
Coleman Ralph H (Elizabeth T), printer, h 1928 Howard.
Coleman U Grant (Lennie), h 3935 Arizona.
Coleman Wm F (Lillie L), carp S D & Ariz Ry, h 2250 Newton av.
Coleman York (Myra B), r 1167, 23d.
Coles John E, h ft of Grape.
Coles Robt W (Lulu B), h 3384, 30th.
Coles Thos W, eng, r 3384, 30th.
Colford J A, hlpr W L Fraser, r 237 West F.
Colio Maria, r 2947 N.
Colla Salvadore (Antonima), h 2030 California.
Collander, Hugh N (Marg't W), h 2450 A.
Colledge Mary B (wid Jas), h 2415 I.
Collette Lillian M Mrs, clk Robertson's Pharmacy, r 1229, 10th.
Colley Ben B, r 814 F.
Collier Cecelia M, tchr Grant School, r 2444 F.
Collier Elkanah C, clk, r 2403 I.
Collier Jas E (Delia E), h 2444 F.
Collier Kate Mrs, h 25, 18th.
Collier Mary J, r 4197 Scott av, E S D.
Collier May C, r 2444 F.
Collier Sarah M (wid S A), h 2403 I.
Collier Wm E (Ida), gen mgr Co Hi Oil Co, h 806, 11th.
Collier W H, r 655, 6th.
Colliero Angela (wid Manuelo), h 321, 11th.
Collings Albt A, slsmn Arey-Jones Co, r 2466 G.
Collins Allen J, patternmkr Standard Iron Wks, r 3052 Thorn.
Collins Betty, slswmn Boadway Bros, r 1140 B.
Collins Cecil M (Grace E), barber 2125 Logan av, h 2863 Boston av.
Collins Chas, driver Sou Cal Baking Co, r 605 Crosby.
Collins Chas D, r 2533, 2d.
Collins Chas M (Millie), gro 629 Crosby, h 603 same.
Collins Chas P (Anna), clk Sou Trust and Commerce Bank, h 1247, 16th.
Collins Chas R, auto opr, r 2893 Main.
Collins Cora M (wid F L), r 1297 Lincoln av.
Collins Earl, clk Rodney Stokes Co, r 3052 Thorn.
Collins Edwd (May E), h 1101, 27th.
Collins Elsie May, r 1228, 27th.
Collins Emma Mrs, clk, r 4120 Pacific av, E S D.
Collins Frances Mrs (wid T B), r 1757 Essex.
Collins Francis W (Flora A), carp, h 2685 Boston av.
Collins Frank E (Carrie), driver Union Ice Co, h 2953 Imperial av.
Collins Frank J (Bertha), h 4186 Mentone av, E S D.
Collins Fred H (Harriet E), lab Masonic Cemetery, h 1850 Julian av.
Collins Georgia, tchr Washington School, h 2241, 1st.
Collins Grant (Pearl), gro 1026, 31st.
Collins Hazel C, dftsmn Mead & Requa, r 1247, 16th.
Collins Hilda, server Vegetarian Cafeteria, r National City.

The Davis UNDERTAKING CO.
1752 4th
MAIN 2376
HOME 1913

PAIGE MOTOR CARS
THE 4 BIG OLSON BROTHERS
REPAIRING and SUPPLIES
942 COLUMBIA
MAIN 458

CONSULT THE
BROWN OPTICAL CO.
1011 FIFTH STREET
GROUND FLOOR, FIRST NATIONAL BANK BLDG.
MAIN 2997

V. WANKOWSKI & CO., INC.
V. WANKOWSKI GEORGE D. EASTON
INSURANCE—SURETY BONDS PHONE, MAIN 2029 341-2-3-4 SPRECKELS BLDG.

Collins Hollie T (Ella), pruner City Park Dept, h 2320, 32d.
Collins Horace E (Ella), phys 520 E rm 1000, h 1228, 27th.
Collins Jabez B, r 509, 12th.
Collins Jas, gardener, r 1129 Front.
Collins Jas C, carp, r 726, 5th.
Collins Jas H, carp, r 423 F.
Collins Jas R (Lottie M), carp, h 1219, 30th.
Collins John A, h 4577 Campus av.
Collins John J (Mary C), h 2533, 2d.
Collins John W (Caroline), asst supt F & P Alarm Tel, h 2454 Union.
Collins Jos (Lillian L), electr, h 1317 Russ blvd.
Collins Lewis L (Mary E), electr North Island, h 1801, 31st.
Collins Lillian L Mrs, musician, r 1317 Russ blvd.
Collins Mable A (wid C H), h 670, 20th.
Collins Margaretta L Mrs, clk Barker Burnell & Son, r 4120 Pacific av, E S D.
Collins Mary A (wid T J), h 7822 Fay, La Jolla.
Collins Mary A, emp Anderson-Carr Mfg Co, r 3052 Thorn.
Collins Mary E (wid T D), h 2893 Main.
Collins Mary E, prop Bay View Hotel, h 509, 12th.
Collins May F Mrs, clk Whitney & Co, r 907 A.
Collins Millie Mrs, clk C M Collins, r 603 Crosby.
Collins Miriam S, senior asst S D Public Library, r 2533, 2d.
Collins Ozro K, mach, r 1219 30th.
Collins Patk, repr, r 920 Columbia.
Collins Richd H, stock clk F B Naylor, r 4122 Van Dyke, E S D.
Collins Robt, attndt F W Law, r 560, 7th.
Collins Ruth E, emp Anderson-Carr Mfg Co, r 3052 Thorn.
Collins Scott (Lula), r 1308 E.
Collins Susan A Mrs, h 1008, 10th.
Collins Susie H (wid B F), r 1529, 29th.
Collins Ulysses L (Alfretta V), compressormn S D Cons G & E Co, h 3052 Thorn.
Collins Wm B, r 1535, 5th.
Collins Wm B (May), carp, h 907 A.
Collins Wm E (Ethel), auto opr, h 736, 3d.
Collins Wm P (Addie Z), h 2821 Imperial av.
Collins Wm W (Helen M), gro and meats 2608 National av and 4179 University av, h 4122 Van Dyke av, E S D.
Collis Clara Mrs, tchr Evening High Sch, r 2567 Bway.
Collison Mary, nurse Agnew Sanitarium.
Collom Lewis L, lab, r 2845 National av.
Collom Wm R (Tillie), carp, h 2845 National av.
Collord Jas R (Beatrice), sta opr Standard Oil Co, h 1165, 22d.
Collumb Jas E, office 121 Bway rm 233, r 2260 Front.
Collver Agnes M Mrs, r 4151 Jackdaw.
Collver John B, farmer, r 4825 Utah.
Collver Lyle (Gladys), h 1373 C.
Collver Lulu, comp, r 4151 Jackdaw.
Colman Chas L (San Diego Linotyping Co), r 4605 Campus.
Colonial Apartments Hotel, G A Bane mgr 902 Prospect, La Jolla.
COLONIAL FIRE UNDERWRITERS (Hartford, Conn.) John Burnham & Co Agts 217-218 Timken Bldg 861, 6th.
COLONIAL FIRE UNDERWRITERS OF HARTFORD, CONN, Herbert N Neale Agt, 443 Spreckels Bldg, 121 Bway.
Colonial Inn, apts 1908, 5th.
Colorado Garage, L R Estep prop 1866, 5th.
Colorado Realty Co, L C Dana mgr, 964, 5th rm 211.
Colson Henry T R (Mary F), slsmn Machinery Supply Co, h 2263 Harrison.


FRANK
FEGER
SAN DIEGO'S LEADING MERCHANT TAILORS
243 WEST F
PHONE MAIN 1287
BROS
JOHN


TIP-TOP AND KLEEN MAID BREAD
MANUFACTURED BY SNOWFLAKE BAKING CO. HOME 1047 MAIN 47
SOLD BY ALL GROCERS

WASHING MACHINES
SEWING MACHINES
VACUUM CLEANERS
HEATING APPLIANCES
PORTABLE LAMPS
955 SIXTH STREET

Hartwell
ELECTRIC COMPANY

ELECTRICAL CONTRACTORS
LIGHTING FIXTURES
MOTORS, MOTOR REAIRING
MAZDA LAMPS
TELEPHONE, MAIN 318

Colt Mary B, tchr Lincoln School, h 2831 A.
Colthurst Geo (Emily L), h 1824 Altura pl.
COLTON GEO W (Elizabeth S), pres Motor Hdw & Equipment Co, h 1860 Altamira pl.
Colton Jas, r 614 Market.
Colton Jas, lab North Island.
Colton Mary (wid A C), h 4025 Hawk.
Coltrane Fermor N (Etta V) (Portola Cafe), h 216 Beech.
Columb Florence M, with The Marston Co, r 1930, 30th.
COLUMBIA GRAFANOLA, Thearle Music Co 640-644 Bway.
COLUMBIA INSURANCE CO OF JERSEY CITY, N J, Charles C Dodson Agt, 511 Granger Bldg 964, 5th.
COLUMBIA TIRES, Western Tire Sales Co Distributor 1140, 3d. (See page 14.)
COLUMBIAN NATIONAL FIRE INSURANCE CO OF DETROIT, M G White Agt, 241-243 Spreckels Bldg, 121 Bway.
Columbian Realty Co, C C Marsh sec, 964, 5th rm 226.
Colville Thos S (Ellen), gro 4077 University av E S D, h 3812 Sisson av, E S D.
Colvin E R, h 561, 10th.
Colwell Frank G (Jennie M), cigars 1114, 4th, h 856, 9th.
Comachio Sylvester (Francesca), lab, h 444, 15th.
Comandich Annie, tailor Jacobs & Shapiro, r 1640, 10th.
Comandich Mary Mrs, h 1640, 10th.
Comandich Mary E, slswmn J W Ware, r 1640, 10th.
Combe Charlotte (wid Frank), r 1546, 1st.
Combe Frances, photo finisher, h 1546, 1st.
Combe Frances M, emp Rosenfelds Elite Button Co, 1546 1st.
Combe Grace, matron Helping Hand Children's Home, r 2245 G.
Combe Grace N, r 2942 Colton av.
Combs Geo (Carrie), r 2929 Logan av.
Combs John A (Lois M), motormn S D Elec Ry Co, h 1300 C.
Combs O Thos (Nellie M), lieut City Fire Dept, h 3862, 4th.
Comeau A, shoe repr Max Heimburg, r 639 E.
COMET MOTOR CARS Automotive Sales Co, Distributors for San Diego County, 301 W Bway. (See Insert at Beginning of Classified.)
Comfort Elizabeth M Mrs, h 7713 Draper, La Jolla.
Comims C A, baker, r 836, 1st.
Comly Beatrice J (wid H R), h 4105 Falcon.
Comly Harry S, civ eng, 4105 Falcon.
Comly Jas R, civ eng 4105 Falcon.
Comma Rose M, with The Marston Co, r 1240 Front.
COMMERCIAL AND HOTEL EMPLOYMENT AGENCY (Bert E Willsher) Competent Office Help and Hotel Employees, 329-330 Spreckels Bldg, 121 Bway, Tel Main 2067.
Commercial Hotel, fur rms 469, 7th.
COMMERCIAL PRINT SHOP, Murphy & Vernier Props, Main Entrance Central Mortgage Bldg 1015, 1st. (See Page 64).
COMMERCIAL UNION ASSURANCE CO LTD, San Diego Farm & Mortgage Co Agents, 617 E.
COMMERCIAL UNION ASSURANCE CO. LTD OF LONDON, ENG., V Wankowski & Co. Inc. Agents, 343 Spreckels Bldg, 121 Bway.
COMMERCIAL UNION ASSURANCE CO OF LONDON, ENG., Herbert N Neale Agent, 443 Spreckels Bldg, 121 Bway.
COMMERCIAL UNION FIRE INSURANCE CO. OF NEW YORK, Nat McDowell Agent, 912, 3d.
Commodore Apartments, 1541, 8th.
COMMONWEALTH OF NEW YORK (Fire Insurance), Herbert N Neale Agent, 443 Spreckels Bldg, 121 Bway.

SUNSET ENGRAVING COMPANY
Commercial Artists and Engravers
9th Floor Timken Bldg.
MAIN 1517

JOHN NIVEN
LICENSED
Insurance Broker
REAL ESTATE
INVESTMENT SECURITIES
240 C STREET

SERVICE BRANCH
936
SECOND STREET
NEAR BROADWAY
SAN DIEGO

SAVAGE TIRES

HAVE YOU SEEN THE SAVAGE SERVICE CREED?

If it's building material you want, see **THE DIXIE LUMBER AND SUPPLY CO.**
WE SELL EVERYTHING TO BUILD ANYTHING
BOTH PHONES UNIVERSITY AVE. AND OHIO ST.

COMMUNITY BUILDING & LOAN ASSOCIATION I T Brockett Pres, Jesse H Shreve V-Pres, C W Landis V-Pres, Burton McGinnis Sec, Suite 419-422 Owl Drug Bldg, 1025, 4th.
Community Oil Well, 121 Bway rm 377.
Community Service, J B Pendleton dist rep, 121 Bway rm 440.
Comolli Guido (Jennie M), stonectr, h 24, 25th.
Comparet Bertrand L, student, r 1556, 2nd.
COMPARET GEO W (Lucy E), District Circulation Manager Union-Tribune, h 209 W Washington.
Comparet John B (Clarinda), mgr Casa Vida Apts, h 1556, 2d.
Compton Byron, h 3369, 28th.
Compton Chester, student, r 2065 Logan av.
COMPTON GEORGE W (Ida S), Physician and Surgeon, 314 Granger Bldg, 964, 5th, Office Hours 11 to 1 and 3 to 5, Tel Main 371, Home 2371 and 2941 Del Mar, Ocean Beach Tel Pt Loma 365. h 2065 Logan av, Tel Main 1275, Home 4680.
Compton L Josephine (wid J J), r 1425, 4th.
Compton Wayne (Estelle), sls mgr, h 2040 Dale.
Comstock Addison J (Antonette), h 4668 Edgeware rd.
Comstock Artie I (Clista M), patrolman Police Dept, h 2034 Kearney.
Comstock Chas B (Minnie B), h 2103 La Jolla av.
Comstock Dora A, r 4556 Kansas.
Comstock Frank A (Fannie B), h 348 Dodson.
Comstock Fred M, r 348 Dodson.
Comstock Homer G (Genevieve L), h 927 Wallace ct.
Comstock Homer G jr (Dorothy L), cabt mkr Schiefer & Sons, h 3852 Superba.
Comstock Irma E, steno First Natl Bank, r 4668 Edgeware rd.
Comstock Lawrence T, electr Auto Electrical Equipment Co, r 927 Wallace ct.
Comstock Merton M (Della M), auto opr, h 1743 Newton av.
Comstock Ross P, r 2034 Kearney av.
Comstock Ruth P, steno, r 2034 Kearney av.
Comus Celia, hd waiter Fred Harvey, r Union Depot.
Conant Albt F (Laura C), music tchr 4319 Avalon dr.
Conant Laura C Mrs, C S Pract, 121 Bway rm 502, r 4319 Avalon dr.
Conant L Elizabeth, steno, r 4319 Avalon dr.
Conant Warren E, meat ctr, h 1449 Columbia.
Conard Building 1055, 5th.
Conard Mary, waiter Agnew Sanitarium.
Conard Mildred (wid Grant), h 1104, 24th.
Conavan Edwd, cook, r 569, 8th.
Concordia Apartments 830 G.
Conchola Refugio (Maria), lab, h 1133 Union.
Concordia Club 666, 9th.
Concordia Turnverein 666, 9th.
Conde Bertha, seam S D Cap Co, r 2231 Logan av.
Conde Frank (Josephine) (Beauloye & Conde), h 2231 Logan av.
Conde Frank Jr, r 2231 Logan av.
Condon Ward V (Myra), motormn S D Elec Ry Co, r 1928 Logan av.
Cone Clara A, clk Pac T & T Co, r 2856, 5th.
Cone Madora E (wid Nelson), r 3559 Oregon.
Cone Mary D Mrs, h 2856, 5th.
Cone Pinckney, music tchr 4640 Campus av.
Cone Thelma M, student, r 2856, 5th.
Confar Fredk (Nellie), r 4653, 35th.
Confar Thos E (Susie), h 4653, 35th.
Confer Della L (wid J W), h 366, 22d.
Confer Gladys C, telep opr, r 366, 22d.
Confer Harry B, asst mgr Gray's Poultry House, r 366, 22d.

Barney & Barney
Insurance
Bonds
Loans
Liability
Compensation
PACIFIC MUTUAL LIFE INS. CO.
Scripps Bldg. (2nd Floor)

PROCESS PATENTED BY THE SPRECKELS "SAVAGE" TIRE COMPANY SAN DIEGO, CALIF.
GRAFINITE TUBES
THE ONLY INNER TUBE GUARANTEED NOT TO STICK TO THE CASING

CALIFORNIA COMMERCIAL COLLEGE
7TH, COR. BROADWAY

Confer Myra L, clk Chas L Hardy, r 366, 22d.
Congdon Addie B Mrs, phys, h 2817 Market.
Conger Max, meats 823 W Washington, h 3775 Pueblo, E S D.
Conger Rex, r 3775 Pueblo av, E S D.
Conger Willis (Edith), auto opr Peerless Lndy, h 3775 Pueblo av, E S D.
Congregation Tifereth Israel, Rev Jacob Krull rabbi, e s 18th bet Market and I.
Congrove Augusta A, h 4669 44th.
Conkle Clinton C (Alsa G), slsmn, h 4651 Edgeware rd.
Conkle Wm A (Myrtle M), eng, h 1265, 22d.
Conklin Edwd J (Sara W), h 858 Prospect, La Jolla.
Conklin Harold R (Conklin & Walters), r University Club.
Conklin Ildica E (wid R L), h 1621 Granada.
Conklin Ina M (wid I G), h 1240, 12th.
Conklin Jerry (Joan), cond S D Elec Ry Co, h 2552 Imperial av.
Conklin K C, lab San Diego Poultry Assn, r Encanto.
Conklin Sylvia (wid Eugene), h 650, 17th.
Conklin & Walters (H R Conklin, Byron J Walters) attys 1007, 5th rm 520.
Conkwright Horace R (Cohen-Conkwright Co), r 4291 Hermosa way.
Conkwright Walter W (Marguerite), (Cohen-Conkwright Co), h 1147 Edgemont.
Conley John, lab, r 214 G.
Conley John E (Mary A), h 4360 Eugene pl.
Conley J H, head waiter U S Grant Hotel.
Conley Ruby Mrs, r 2675 Kearney av.
Conley Ulysses S (Anna E), painter, h 633, 20th.
Conn Harley W, r 1033, 2d.
Conn Margt E (wid Geo), h 2871 Imperial av.
Connart E F, lndymn Original French Laundry, r 4077 Idaho.
CONNECTICUT FIRE INSURANCE CO OF HARTFORD, CONN., V Wankowski & Co. Inc., 343 Spreckels Bldg, 121 Bway.
Connell Anna N W Mrs, r 3578 Glenn.
Connell Corinne, r 1706, 5th.
Connell Geo J, meat ctr H K Weitzel & Sons, r 1970 Front.
Connell Gertrude C, r 1706, 5th.
Connell Maria L (wid J E), h 1706, 5th.
Connell Stephen (Anna M), atty, 235 Bway rm 303, h 1877 Lyndon rd.
Connelly Agnes, rest 106 W Bway, h 1161 Union.
Connelly Hugh (Virginia), actor, h 735, 12th.
Connelly Jas C (Minnie), lab McCormcik Lmbr Co, h 2202 Kearney av.
Connelly Mark M, lab McCormick Lmbr Co, r 2202 Kearney av.
Connley Geo (Jacobi, Connley Co), r 244 Grape.
Connley Jos, lab, r 1331, 3d.
Connley Sarah F Mrs, r 244 Grape.
CONNER ADJUSTMENT BUREAU, Geo E Conner Mgr, Law Collections and Adjustments, 612 Timken Bldg 861, 6th. Tel Main 2683. (See left top lines and page 29.)
Conner Ella, mgr Arno Hotel, h 567, 12th.
CONNER GEO E (Josephine C) (Conner Adjustment Bureau), r Chula Vista.
Conners Jos, h 3530 J.
Conners La Fayette (Cordelia), butcher, h 6 Los Pinos av, Sierra Vista.
Conners Lafful, butcher, r 6 Los Pinos av, Sierra Vista.
Conners Thurl, butcher, r 6 Los Pinos av, Sierra Vista.
Connery Casper M (Blanche), dftsmn U S Navy Public Works Office, h 3719 India.
Conniff Dorothy, r 4070 Van Dyke av, E S D.
Conniff Jos A (Nellie E), clk East San Diego P O, h 4070 Van Dyke av, E S D.

MAIN 982
TRANSFER
SHEPHERD'S TRANSFER and STORAGE
1228 Fourth

DISTRIBUTOR SAN DIEGO COUNTY
VELIE AND GARDNER MOTOR CARS
100% VALUE
Service and Parts
JOHN MOYNAHAN
1125 FIRST
Main 614

PATENTS
A. B. BOWMAN
ATTORNEY AT LAW
311 UNION BLDG.
MAIN 378-2223W
SAN DIEGO, CAL.


A. V. JEDLICK LADIES' TAILORS
"The House of Individuality" 1131 SIXTH ST.


Conniff Walter, r 4070 Van Dyke av, E S D.
CONNIRY WM B (Mary V), Distributor for Hupmobile and Chalmers Automobiles, 102 C, Tel Main 1600, Service Station and Stock Room 1356, 1st, Tel Main 187, h 3975 Goldfinch, Tel Hillcrest 1693. (See right side lines and page 8.)
Connolly Norman T (Myrtle M), musician, h 4733 Edgeware rd.
Connolly Wm, h 3912 Horning ct.
Connor Edwd B, sec Cooks Waiters and Waitresses Union, h 1159, 9th.
Connor Harry M, iron wkr Cal Iron Wks, r 1504 India.
Connor Henry R (Mary F), patrolman Police Dept, h 4030 Albatross.
Connor Jas C (Ellen D), h 2831 N.
Connor Jessie Mrs, h 2056 Newton av.
Connor John A (Georgia), lab, h 1643 National av.
Connor Lee, lab San Diego Poultry Assn, r 4729, 38th.
Connor P D, lab Chas S Hardy.
Connor Thos R (Kath F), steamftr, h 4181 Cherokee av, E S D.
Connor Walter C (Lottie M), foremn McCormick Lmbr Co, h 4756 Coronado av, Ocean Beach.
Connors A W, r 1468,7th.
Connors Edwd, cook, r 229 F.
Connors Frank S (Emma), patrolman Police Dept, r 2541 Congress, N S D.
Connors Geo A, r 3850 Harney, N S D.
Connors Geo A Jr (Marion C), lab, h 3850 Harney, N S D.
Connors Jas W (Ellen), pumper City Operating Dept, h Catalina blvd nr Talbot, Pt Loma.
Connors John, pdlr, r 1492 K.
Connors John F (Dorothy) (Connors Oxy-Acetylene Welding Works), h 2961 A.
Connors Margie M (wid T M), h 2330 University av.
Connors Oxy-Acetylene Welding Works (J F Connors, Earl McClure), 1012-1016, 10th.
Connors Paul (Nevis), sec Police Relief Association, h 2541 San Diego av, N S D.
Conollo G, stonectr Simpson-Pirnie Granite Co.
Conot Jas, waiter Savoy Cafe.
Conover Wilbur (Violet M), h 4744 Marlborough dr.
Conrad Emma M (wid Jacob), h 1556 2nd.
Conrad Emma W, r 1556, 2nd.
Conrad Ethel M, opr Pac T & T Co, r 3940, 9th.
Conrad John F (Mary E), h 4583 Muir, Ocean Beach.
Conrad Lanita Mrs, h 1830 Altamira pl.
Conrad Madge B, nurse, r 1556, 2nd.
Conrad Mary E, cook J P Rexer, r 4583 Muir, Ocean Beach.
Conrad Robt (Mary), lieut City Fire Dept, h 1928 Atlantic.
Conrad Wm, lab, r 110 West F.
Conrad Wm, lndymn, h 1931 Market.
Conradi Victor W (Hannah), h 2222 Woolman av.
Conroe Claude A (Grace P), vacuum clnr, h 3578 Grim av.
Conroy Milan, r 1054, 7th.
Consaul Jas C, plastr, r 2108 Dale.
Consaul Lance V (Bina V), carp, h 2969 Kalmia.
Considine Jas A, firemn, r 3987 Georgia.
Considine Jas P (Mary), firemn, h 3987 Georgia.
Constano Geo, pantrymn U S Grant Hotel, r 1164, 5th.
Constantine K W (Mary), oculist 1007, 5th rm 928, h 1965 Sunset blvd.
Constantine Pehr A (Jedeeda H) (Hillcrest Drug Co), h 1512 Fern.
Constantino Angela (wid Carlo), r 2224 Newton av.
Constantino Chas (Mary), cement wkr, h 2418 K.
Constantino Frank (Amelia) hlpr S D Cons G & E Co, h 442, 28th.

Manufacturers of
GASOLINE LAMPS LANTERNS AND LIGHTING SYSTEMS for every purpose
CONTRACTORS LIGHTS
STANDARD LIGHT CO.
of California
1511 J STREET
MAIN 857

BUCK-MOLINA CO.
Paper Box Makers
Quality Printers
Cartons Manufactured
323 5th St.
Tel.. Main 3642

FINTZELBERG & STEINMETZ
Fire Insurance, Rents Collected, Property Managed
926 SEVENTH STREET PHONE, MAIN 829


HOME OF HART SCHAFFNER & MARX CLOTHES
HATS - SHIRTS - CAPS - GLOVES - EXCLUSIVE HABERDASHERY
Exclusive but Not Expensive - - 416 BROADWAY

Constantino Jas (Concha), lab S D Cons G & E Co, h 3054 Imperial av.
Constantino Mary Mrs, lndrs Silver Gate Lndy, h 2418 K.
Constantino Salvatore (Antonia), lab, h 2224 Newton av.
Constantino Tony (Emily), pressmn S D Cons G & E Co, h 434, 28th.
CONSUL FOR NORWAY, John Engebretsen Vice Consul, 205 McNeece Bldg, 432 F, Tel Main 1822.
Consumers Grocery Co, J W Hammond pres, T S Kinard sec-treas, 618, 5th, 1033 Bway and 426 Market.
Conterno Garfield J (Nettie), meat ctr Chas S Hardy, h 650, 11th.
Conterno Nettie K Mrs, seam Bledsoe Co, r 650, 11th.
Conti Albino (Amelia) (Sou Calif Granite Co), h 1927 Irving av.
CONTINENTAL INSURANCE CO OF NEW YORK, M G White Agent, 241-243 Spreckels Bldg, 121 Bway.
Continental Trust Syndicate, Geo W Magood gen mgr, 226 C rm 203.
Contos Gus F, waiter Golden Lion, r 1429, 2d.
Contos Jas, waiter, r 1309, 2d.
Contos Peter, r 536, 5th.
Contos Wm, waiter, r 1309, 2d.
Contrara Modesto (Goncha), lab, h 2648 Congress, N S D.
Contreras Annie Mrs (wid John), h 1253 State.
Contreras Arnulfo (Aneta), lab, h rear 2758 Main.
Contreras Delfina Mrs, h 1440 K.
Contreras Frank A, iron wkr City Ornamental Iron Wks, r 551, 4th.
Contreras Maria S (wid L O), tchr Florence School, h 1569, 6th.
Contreras Michl, mach helper, r 427 West B.
Contreras Nellie, r 1261, 15th.
Contreras Reyes (Isabel), flume tndr, h 427 West B.
Contreras Santos, boxmkr, r 427 West B.
Converse Helen, household arts tchr City Schools, r 1270, 4th.
Conway Cath, student State Normal Sch, r 4280 Sierra, E S D.
Conway Chas D (Ruth), servicemn, h 1140 B.
Conway Helen E, student, r 4280 Sierra av, E S D.
Conway Jas P (Helen), customs insp, h 4280 Sierra av, E S D.
Conway John F (Fay), egg insp Poultry Producers of San Diego, h 1312 Front.
Conway John R, auto opr Wellman Peck & Co, r Y M C A.
Conway Lola J Mrs, barber and cigars 801, 5th, r 757, 11th.
Conway Mary E Mrs, fur rms 903 G.
Conway Nettie Mrs, h 1322, 5th.
Conway Robt E, with The Marston Co, r 1322, 5th.
Conway Ruth S, clk S H Kress & Co, r 1140 B.
Conwell A Leslie (Maggie), r 1211, 31st.
Conwell Ruth B, clk Ingersoll Candy Co, r 1211, 31st.
Conyers John S (Rachel E), h 2578 Bway.
Conyers Robt T (Louise), h 1741 Dale.
Coogle Wm T, cook U S Radio Sta, Pt Loma.
Cook Albt, r 1669 Union.
Cook Albt, shpg clk Zellerbach Paper Co, r 1741 Kearney av.
Cook Albt E (Alice), painter, h 1116 S 30th.
Cook Albt L, lab, r 1116 S 30th.
COOK AL C (Owl Housemoving and Wrecking Co), h 1416 Market.
Cook Allen, cook, r 112 West B.
Cook Allen B, h 1824 Sheridan av.
Cook A G, r Hotel Lubin.
Cook Blanch H (wid H A), r 1208 W Washington.
Cook Chas (May C), eng, h 2919 Franklin av.
Cook Chas, lab Neptune Sea Food Co, h 935 Bway.
Cook Chas P, r 2120 K.
Cook Clayton (Mary), gen agt Western Casualty Co, of Denver, h 3655, 31st.

Mead-Haskell Co.
Insurance
Mortgages
Real Estate
140 Third
Tel. Main 5533

CASH REGISTER EXCHANGE
CASH OR TERMS
215 C ST.

For More Particulars See Page 28

1144 FIRST ST.
Mitchell SIX
Phone, Main 1161
MITCHELL SIX CO., DISTRIBUTOR

Victrolas
Grafonolas
Brunswicks

Thearle Music Co.
640 BROADWAY

"Everything in Music"

Cook Danl O (Ella), slsmn Simon Levi Co, h 1632 State.
Cook Edwin J (Elizabeth), h 734, 15th.
Cook Edith L, h 2646 A.
Cook Elmer (Lajetta), firemn, h 1119 S 27th.
Cook Elmer P (Angenette), nurse, h 2966 Union.
Cook Emma B (wid Loronza W), h 302 Thorn.
Cook Erving S (Grace L), real est, h 2475 C.
Cook Erving S Jr, student, r 2475 C.
Cook Frank (Josephine), boiler mkr S D & Ariz Ry, h 2462 N.
Cook Fred, foremn Geo Shelley & Sons.
Cook Fred (Bessie), mach hd McCormick Lmbr Co.
Cook F A, oiler S D Cons G & E Co, r 1333 Union.
Cook Genevieve Mrs, h 525 Kalmia.
Cook Geo C (May), r 1041, 6th.
Cook Geo H, r 4835 Idaho.
Cook Gertrude A (wid T J), h 1947 Dale.
Cook Harry E (Nettie), turner Lyman-Mills Onyx & Marble Co, h 2691 Newton av.
Cook Harry E (Mary E), h end Rosecrans, Pt Loma.
Cook Harry P, propertymn Spreckels Theatre, r 1008, 21st.
Cook Hazel M, r 1948 G.
Cook Henry, h 1008, 21st.
Cook Hugh A (Bessie), carp McCormick Lmbr Co, r 318, 27th.
Cook Irene Mrs, waiter Chesapeake Cafe, r 1134, 6th.
Cook Jacob L, h 3624 Cabrillo av, E S D.
Cook John E (Susan), hlpr Weldon & Glasson Planing Mill, h 2696 Newton av.
Cook La Vancha, r 2966 Union.
Cook Lewis C (Mary M), h 1948 G.
Cook Luella M, artist, r 2507, 4th.
Cook Madge Mrs, h 3320 Imperial av.
Cook Mary, r 1420, 7th.
Cook Mary A Mrs, r 2528 Lincoln av.
Cook Mollie, r 4141 Central av, E S D.
Cook Robt W, r 1659 Logan av.
Cook Rosabelle, r 1420, 7th.
Cook Roy A (Bessie), clk W P Fuller & Co, h 3244 Clay.
Cook Ruth H, r 1824 Sheridan av.
Cook R S, r Golden West Hotel.
Cook S A, insp U S Navy Public Works Office, r 2860 Copeley av.
Cook Thos, waiter, r 1167 Union.
Cook Walter V (Lillie J), printer, h 3336 Dale.
Cook Wm, tile setter S D Tile & Woodstone Co, r 244 Grape.
Cook Wm, shop foremn S D Elec Ry Co, r 4054 Georgia.
Cook Wm E (Martha), conduit walker Water Comm, h 1420, 7th.
Cook Wm H, r Golden West Hotel.
Cook Wm M (Frances B), mach foremn S D Elec Ry Co, h 4054 Georgia.
Cook W F, driver Chas S Hardy.
Cook Zachariah, firemn S D & Ariz Ry, r 2653 Newton av.
Cooke Alfd S (Lula B), cook C E Kiser, h 112 West B.
Cooke Allie A, slswmn, r 3704 Wabash.
Cooke Claude S, clk S D Pub Mkt, r 927, 9th.
Cooke Claude W (Sophia), tailor, h 2619 Imperial av.
Cooke C G, tchr High School, r Y M C A.
Cooke Francis, r 3704 Wabash.
Cooke Francis A (Mattie F), h 3704 Wabash.
Cooke Fredk (Grace), h 1060, 11th.
Cooke Heman C, pub The San Diego News, r 220 West F.
Cooke Janette M, bkpr The San Diego News, h Byron n w cor Willow, Pt Loma.

IRWIN & CO.

HAY, GRAIN
FLOUR,
MILL FEEDS,
POULTRY
FEEDS,
GRAIN BAGS,
WOOL BAGS,
SACK
TWINE,
COAL

Main office
FOURTH AND K
PHONES:
MAIN 440
HOME 1440

Rosenfeld's
Elite Button Company

Hemstitching
Picoting
Covered Buttons
Braiding
Embroidering
Pleating
Buttonholes

1058 Sixth St.
Phone Main 1796

SERVICE THAT SERVES
STROBECK & LEGGE
PHONE, MAIN 1254 932 SEVENTH STREET

BLANKENHORN-HUNTER-DULIN COMPANY
Government, Municipal, Railroad, Public Utility and Corporation Bonds
SAN DIEGO 4th Floor First Nat'l Bank Bldg. Main 5585 | SAN FRANCISCO 1003 Amer. Nat'l Bank Bldg. | PASADENA 210 E. Colorado St. | LOS ANGELES 224 I. N. Van Nuys Building

Owl Housemoving and Wrecking Company
H. OLIVER WILLIAMS, MANAGER
Office, 4028 Eighth Street
HILLCREST 391
H. OLIVER WILLIAMS
AL C. COOK

Cooke Jennie M (wid J S), h 927, 9th.
Cooke Thos C (Ruth), bldg contr 2906 B.
Cooke Wilmot F, platformmn Am Ry Exp, r 3704 Wabash.
Cooke Zuella, r 3704 Wabash.
Cookman Lizzie, r 47 18th.
Cooks, Waiters & Waitresses Union, Edwd B Connor sec, 813, 5th.
COOKSON ADA M, Housemother S D Army & Navy Academy, r Pacific Beach.
Cookson Geo A (Mary J), with The Marston Co, h 3492 Lemon Grove blv.
Cookson Wilson H, student, r 3495 Lemon Grove blvd.
Cooley Edwin, h 3645, 4th.
Cooley Geo H (Margt L), Constable Township Justice Court Dept 2, basement Court House, h 4325 Sierra Vista.
Cooley Geo R, dep Sheriff S D County, r 4325 Sierra Vista.
Cooley Guy W (Bertha) oiler S D Elec Ry Co, h 4645 Oregon.
Cooley Harold L, r 4645 Oregon.
Cooley Henry E, clk Fred Ehrman, r 829 E.
Cooley Herman F (Oma E), h 3152 Logan av.
Cooley Jas R (Maud), broommkr City Operating Dept, h 2071 Franklin.
Cooley June G, asst Dr Ernest Lay, r 4645 Oregon.
Cooley LeRoy C, slsmn, r 4380 Mississippi.
Cooley Martha M, r 3645, 4th.
Cooley Mary L, tchr City Schools, r 4325 Sierra Vista.
Cooley Ruth, r 4380 Mississippi.
Cooley R, r 1908, 5th.
Cooley Silas W (Minnie E), foremn City Park Dept, h 4380 Mississippi.
Cooley Thos E, r 4076 Center.
Coolidge Evan (Mary B), h 525 Kalmia.
Coolidge May T, r 1604 Meade av.
Coombes Ethel W Mrs, h 3561 Cabrillo av, E S D.
Coombs Edith I Mrs, dental nurse Dr Walter McKay, r 1347, 4th.
Coombs Elwyn G (Edith), vulc Miller Auto Supply Co, h 1347, 4th.
Coombs Jack, bkpr U S Natl Bank, r 1347, 4th.
Coombs Jos G, clk C N Noah, h rear 1161 S Coast blvd, La Jolla.
Coomer Chas M, slsmn, r 918, 5th.
Coon Fay S, barber, r 3185 Imperial av.
COON HENRY K, Special Agent New York Life Insurance Co, 931, 5th rm 7.
Coon Louise (wid J D), prop Fifth Ave House, h 1248, 5th.
Coon Mary H (wid Abraham), h 310 Elm.
Coon Saml H (Martha E), h 3185 Imperial av.
Coons D D, brkmn S D & Ariz Ry, r 912 S 26th.
Coons Lee, lab Cuyamaca Water Co, r La Mesa.
Coons M (Eliza E), foremn Cuyamaca Water Co, r La Mesa.
Coop Geo, elev opr City Hall, r 856, 9th.
Coop Leonard G, field director, r rear 3966 Georgia.
Coop Louisa C (wid Ebenezer), h rear 3966 Georgia.
Coop Marion I, music tchr, rear 3966 Georgia.
Cooper Alice V, student, r 2496 F.
Cooper Anna (wid G A), h 1148, 8th.
Cooper Bert, janitor Pac T & T Co, r 136 F.
Cooper Bessie I (wid C E), h 3160 K.
Cooper Beverly S, slsmn Union Oil Co, h 3150 Maple.
Cooper Cath E (wid J B), h 140 W Washington.
Cooper Chas, r 872 Union.
Cooper Chas M (Marybelle), foremn Smith's Savoy Garage, h 436, 32d.
Cooper Cora S, r 3764 Orange av, E S D.
Cooper Curtis, boxmkr S D Paper Box Co, r 3183 Market.

PASSMORE'S *"The Only Store of its Kind in San Diego"* **SAN DIEGO BIRD STORE** ALEXANDER NOLAND PROPRIETOR
1194 Sixth St. near D TELEPHONE MAIN 2158] CANARIES, PARROTS AND GOLDFISH

Property Managers and Rent Collectors

LOUIS C. MASTEN
Real Estate and Insurance
TIMKEN BUILDING

Cooper Edgar F (Falitha R), under Sheriff San Diego County, County Jail Bldg, h 1219 W Lewis.
Cooper Edgar M (Faye T), religious work sec Army & Navy Y M C A, h 4089 Front.
Cooper Eliza E (wid Ephraim), h 4062 Mentone av, E S D.
Cooper, Elizabeth (wid E W), h rear 4329 Park blvd.
Cooper Elizabeth (wid Seth H), h 3561 Van Dyke av, E S D.
Cooper Elvira (wid Geo), h 2912, 29th.
Cooper Emma Mrs, r rear 1464, 2d.
Cooper Emma M (wid E M), h 3777 Sisson av, E S D.
Cooper Frances L (wid E H), r 3829 Storey av, E S D.
Cooper Frances L, student, r 2496 F.
Cooper Frank D (Alice G), real est, h 2496 F.
Cooper Fredrica A, r 4667 Orchard av, Ocean Beach.
Cooper Gerald F, r 872 Union.
Cooper Harry W, auto opr, r 1450, 4th.
Cooper Harvey L (Cora G), carrier P O, h 3764 Orange av, E S D.
Cooper Hazelle G Mrs, h 2002, 1st.
Cooper Henry B, auto opr, r 3160 K.
Cooper Herbt L, h 2165 Brant.
Cooper Jean D (Dolph & Cooper), r 3829 Georgia.
Cooper Jeannette E, steno G H Munkelt, r 1671, 10th.
Cooper Jennie E, r 3561 Van Dyke av, E S D.
Cooper Jerry, driver Kelley Lndy Co.
Cooper Jesse (Goldie), carp S D & Ariz Ry., h 3521 Van Dyke av.
Cooper Jessie, lndrs Silver Gate Lndy, r 1219, 1st.
Cooper June (wid C H), h 4938b Santa Monica av, Ocean Beach.
Cooper Leo F (Helen E), painter, h 4725, 40th.
Cooper Linnie, r 2496 F.
Cooper Margt Mrs, clk W C Weitzel, h 1970 Front.
Cooper Nelson B, r 2496 F.
Cooper Noel H (Dora M), prop Antiseptic Wet Wash Laundry, h rear 3481 National av.
Cooper N W (Cooper & Slaughter).
Cooper Robt E (Clara C), goat dairy, h 3337 Radio station rd, E S D.
Cooper Ruth E, steno J Jessop & Sons, r 2832 Beech.
Cooper Saml S, r 827 C.
Cooper Sarah M (wid E S), h 2832 Beech.
Cooper Wm H (Annie J), cementwkr, h 3183 Market.
Cooper & Slaughter (N W Cooper, J H Slaughter) mgrs Texas Star Royalty Syndicate 945, 8th.
Co-Operative Grocery Co (Chas Hengehold) 564, 5th.
CO-OPERATIVE LOAN SOCIETY, J H Shreve Pres, 419-422 Owl Drug Co. Bldg, 1025, 4th.
Co-Operative Transfer Co (C S Shook) 500 W Bway.
Cope Morris B, C Ph M U S Naval Hospital, r 1430, 7th.
Copeland Calvin L, solr Union-Tribune, h 1205, 12th.
Copeland Chas W (Myrtle), h 1331, 4th.
Copeland Frye A (Louise G), Capt City Fire Dept, h 621 Sicard.
Copeland Hod, lab Chas S Hardy.
Copeland Leroy S (Nellie), bottler P M Dairy Co, h 3874 Wabash av, E S D.
Copeland Lucian B (Alice), mgr De Westcotte Co, r Pt Loma Homestead.
Copeland Mattie, clk Hamilton's, r 3638 Thomas, E S D.
Copeland Newton G, carp, h 4140 Reed av, E S D.
Copeland Ray L (Mable H), mach, h 2531 E.
Copeland Wm W (Ida M), mgr Eagle Drug Co Inc, h 1427 Fern.
Copitas Gus, clk Excelsior Fruit & Grocery Market), r 814 F.
Copitas John (Excelsior Fruit & Grocery Market), r 814 F.

THE
STEVNO CO.
=INC.=
STEVNO PRODUCTS
Brokers
Jobbers
Importers
Exporters
Manufacturers' Agents
Mfrs' Export Agts.
Confectioners' & Bakers' Supplies—Wholesale
OFFICE
1328 1ST
Phone, Main 270
SAN DIEGO, CAL.

AUTO-MOTIVE REPAIR SHOP
BENJ. T. CULLEN
Proprietor
MAGNETO
CARBURETOR
ELECTRICAL
GENERAL REPAIR WORK
218 B ST.
PHONE
MAIN 1425

Live and Dressed Poultry—Rabbits
Fresh Yard Eggs
GRAY'S POULTRY HOUSE
521 and 910 Market St.
See Page 64

William J. Kettner
GENERAL INSURANCE
Tel., Main 2183 334-335 SPRECKELS BUILDING

Copley Jas G (Louise), auto mech, h 1901 National av.
Copner Nellie G, nurse, r 2747 University av.
Coppard Carma C, music tchr 3970 Utah.
Coppard Percy A (Luro G), slsmn Simon Levi Co, h 3970 Utah.
Coppers Mary E (wid Frank), r 3291 J.
Coppin Geo (Julia E), h 3804, 29th.
Copple Elmer, auto opr, r 1235, 1st.
Copple Zelter E, r 3171 K.
Copthorne Harold L (Geneva), driver Munger's Lndy, h 1896 Logan av.
Corbett Beatrice, clk Plaza Prescription Pharmacy, r 3796 Alabama.
Corbett Elizabeth, r 2242, 4th.
Corbett Florence, tchr Lincoln School, r 739, 20th.
Corbett F B, r 325 Market.
Corbett Henry (Isabella I), h 2865 L.
Corbett John B (Marion E), with The Marston Co, r Encanto.
Corbett Jos B (Mattie S), eng S D & Ariz Ry, h 2220 Kearney av.
Corbin C H, r 1480 Market.
Corbin Etta A, tchr, h 1654, 1st.
Corbin John B (Minnie T), tmstr City Park Dept, h 3298 K.
Corcoran J F, r Vauclain Home.
Corcoran J T (Clara), server Merritt's, h 3694 Central av, E S D.
Corcoran Violet, with The Marston Co, r 3694 Central av, E S D.
Corder Wm H, hides, h ws Water bet Wetherby and Couts.
Cordero Petro, cook, r 527, 9th.
Cordero Preciliano (Pilar), lab, h 267, 17th.
Cordon A, r 730, 7th.
Cordon Thos, waiter Savoy Cafe, r 730, 7th.
Cordova Apartments 1931 Market.
Cordova Manuel T (Margt), foremn, h 1453 India.
Cordray Alfd J (Georgia), driver Elec Lndy Co, h 2460 G.
Cordrey Hancil (Ruth), carp, h 202 W Fir.
Cordrey Jas A (Cora E), carp, h 2148 Harrison av.
Cordrey John C (Rebecca J), bldg contr 3940 Utah.
Cordrey Julian F (Lavina), carp, h 3867 Stockton av, E S D.
Cordrey Letha O W (wid E A), h 4071 Kansas.
Cordtz Arthur D (Bertha J), bldg contr 1628 Felton.
Cordtz Arthur L, student, r 4869 David pl.
Cordtz Austin W (The Robt Cordtz Co), r La Mesa.
Cordtz Robt Co The (Robt H and Austin W), sign painters 946 Front.
Cordtz Robt H(Floretta) (The Robt Cordtz Co), r La Mesa.
Cordtz Rude C (Ada), painter, h 4869 David pl.
Cordtz Violet, emp Neptune Sea Food Co., r 4869 David pl.
Corelis Cora Mrs, h 3878 Wabash av, E S D.
Corey Fredk C, surveyor, r 7816 Girard, La Jolla.
Corey Helen, steno, r 2631 Imperial av.
Corey Martha Dunn (wid Geo), phys 7816 Girard, La Jolla.
Corkill Edna M, opr Pac T & T Co, h 1018 Essex.
Corl H M, mech North Island.
Corlett Margt M, steno East San Diego State Bank, r 3753 Cabrillo, E S D.
Corlett Walter, slsmn Curtis Realty Co, r Ocean Beach.
Corlett Wm B Rev (Isabel W), pastor East San Diego Nazarene Church, h 3753 Cabrillo av, E S D.
Corn Jas, foreman Geo Shelley & Sons.
Corneil Cora W, bkpr, r 3204 Herman av.
Corneil Robt F (Jenny), bldg contr 3204 Herman av.
Cornejo Gabriel (Ramona), lab, h 104, 17th.
Cornelius Apartments 630 W Washington.
Cornelius A, h 1341, 10th.
Cornelius Chas D (Elsie), h 3838 Copeland av, E S D.
Cornelius Charles R (Fannie), r 3602 Albert.

HEATING
PLUMBING
W. C. MERRIT CO.
727-733 Seventh
Phone, Main 852

KLAUBER WANGENHEIM COMPANY
Wholesale
Groceries, Produce
Teas, Coffees
Cigars, Tobaccos
Candy, Crackers
Fountain Supplies
Beverages, Paper
Stationery, Notions
Hardware, Sundries
Men's Furnishings
4th & MARKET
San Diego Since 1869
BRANCHES
Los Angeles
El Centro

THE PACIFIC MUTUAL LIFE INSURANCE COMPANY
Issues One Accident Policy Every Minute
ACT

NEAL & DEASY
NOW 625 E Street

Willard STORAGE BATTERY LBA
TRADE MARK REGISTERED
1251-57 FOURTH ST.
J. Stanley LaSha IGNITION STATION
Willard STORAGE BATTERY LBA
TRADE MARK REGISTERED
MAIN 693

Cornelius Frank R (Maggie), h 4094 Klauber, E S D.
Cornelius Hildreth, r 2504 A.
Cornelius Jane Mrs, r 871, 9th.
Cornelius Mary E (wid A W), h 4452 Texas.
Cornelius Muriel (wid C E), dental nurse Painless Parker, r 1519 Union.
Cornelius Richd L, with The Marston Co, r 4452 Texas.
Cornell Alfd M (Cordia M), h 2415 El Capitan av.
Cornell Allen D, porter E H Dick, r 136 F.
Cornell Allyn, photo Issott & Cornell, r 1052, 12th.
Cornell Anna M Mrs, prop Hotel Schneider, h 615, 8th.
CORNELL ANSON F (Ruby J), County Tax Collector, h 3155, 2d.
Cornell Apartments, 105-117 Hawthorne.
Cornell Benj F (Ella E), slsmn Benj Rittoff, h 1641, 30th.
Cornell Bernice H, student, r 615, 8th.
Cornell Clara B (wid H W) (Issott & Cornell), r 1052, 12th.
Cornell Geo B (Ada R), h 4932 Del Monte av, Ocean Beach.
Cornell Geo E (Anna M), bldg contr 615, 8th.
Cornell John D (Ella), h 629 Sampson.
Cornell Madeline, r 629 Sampson.
Cornell Meal (Olive W), slsmn, h 2568 Albatross.
Cornell Richd (Lillian), h 1867 Irving av.
Cornell Vuren, pkr Bishop & Co, r 629 Sampson.
Corner Clayton L (Ivel M), r 4729, 38th.
Corner Johann (Johanna), h 1426 Arctic.
Cornett Nathaniel (Mattie), watchmn, h 134 W Hawthorn.
Cornish E Belle, clk S D Packing Co, r 1744, 1st.
Cornish Harry G (Lorinda N), eng, h 3048 National av.
Cornish Jas E (Claudia), slsmn Klauber Wangenheim Co, h 3560, 30th.
Cornish Lorinda Mrs, seam Mode Cloak and Suit House, r 3048 National av.
Corns Wm (Mayme), gro and meats 2193 Woolman av.
Cornwell Lester L, elev opr Spreckels bldg, h 3035 Ivy.
Corodemas Geo, fruits 319 C, r 544, 11th.
Corona Francisco (Inez), lab, h 1219 Market.
CORONA TYPEWRITERS Sold by San Diego Cash Register Co., 951, 8th.
Coronado Country Club, Major Colin G Ross sec, Office 235 Bway rm 224.
Coronado Ferry ft of W Market.
CORONADO FISH CO (Paul Petrich) Wholesale Fresh and Salt Fish, Oysters and Lobsters, Importer and Exporter Canned Foods and Dried Fruits 867 Harbor, 1 blk s of Municipal Pier, Tel Main 1553.
Coronado John (Margt), lab, h 1648 Logan av.
Coronado Manuel, lab, r 414 G.
CORONADO TENT CITY, Business Office Spreckels Cos 209 Union Bldg, 235 Bway.
CORONADO VIEW HOTEL R N Parks Prop, 442 G cor 5th, Tel Home 2185.
CORONADO WATER CO, J D Spreckels Pres, Wm Clayton V-Pres, Claus Spreckels Sec-Treas, R G Dilworth Gen Counsel, 209 Union Bldg, 235 Broadway.
CORONER, See County Coroner.
Corrado Ralph, clk, h 3076 Imperial av.
Corranzo Louis, cook, r 110 West F.
Corrao Frank, fisherman, r 629 W Grape.
Corrao Jos, fisherman, r 629 W Grape.
Corrao Peter (Jennie), fishermn, h 629 W Grape.
Corraro Saml (Mary), fishermn, h 1456 Columbia.
Correll Jas W (Pearl M), auto mech City Garage, h 3430 Ray.
Correll John (Leona), auto opr Union Ice Co, h 1421 B.
Corriere John A (Mary B), gro 939 University, h 3792, 10th.


B. ROSCOE SCHRYOCK
TEACHER OF
VOICE
Director of S. D. Opera Co.
Prepares Singers for public work in
OPERA and ORATORIO
624 B St.
Phone, Main 366
SAN DIEGO

USED CARS
E. E. ROBERTS
SAN DIEGO
EL CENTRO

SEE PAGE 12

C. J. HENDRY CO. Ship Chandlers and Naval Stores
ENGINEERS' SUPPLIES
C ST., N. W. COR. INDIA
MAIN 1829



HOTEL CHURCHILL
AMERICAN AND EUROPEAN
NINTH AND C STREETS

MAIN 5880
GEORGE L. MAYNE, MGR.
ROOMS SINGLE OR EN SUITE
ABSOLUTELY FIREPROOF
EXCELLENT IN CUISINE and APPOINTMENTS

Corriere Herbt, student, r 3792, 10th.
Corrigan Paul S (Alma B), auto mech, h 3116 Bay av.
Corrigan Rosemary, nurse, r 1468, 1st.
Corrille Jos (Elizabeth), h 3264 J.
Corrin Percy, lab Chas S Hardy.
Corson Elinor (wid W J), r 1029 W Lewis.
Corson Ellen E (wid Asail L), h 759 2d.
Cortazar Joaquin (Adela), lawyer, h 3689 Park blvd.
Cortez Frank (Cleofas), lab, h 1785 N Atlantic.
Cortez Victor, waiter J H Bickerton, r 515, 9th.
Cortez Victoriano, r 660, 8th.
Cortez Willard, interpreter, r 725, 4th.
Corum Maria Mrs, h 1156, 14th.
Corwin Adelbert A (Gertrude C), slsmn Simon Levi Co, h 2479 Market.
Corwin Sylvester E (Bertha I), foremn S D Cons G & E Co, h 4121 Ohio.
Corvell Rose Mrs, r 1572 2d.
Cory Mary C (wid Joel), r 4214 Alabama.
Coryell Clyde W Lieut, outside supt U S Navy Public Works, 861, 6th rm 716, r 1609, 8th.
Coryell John E (Amy L), slsmn Motor Hdwe & Equip Co, h 643, 19th.
Coryn Herbt, phys and writer, r Pt Loma Homestead.
Coset Linda, r 1266 A.
Cosgrove Arnold S (Clara), sec Arthur Cosgrove Co, and acct Sou Trust and Commerce Bank, h 2212 Ft Stockton dr.
Cosgrove Arthur (Louise R), pres Arthur Cosgrove Co, h 144 Fir.
COSGROVE ARTHUR COMPANY, Arthur Cosgrove Pres, Arnold S Cosgrove Sec, Real Estate, Loans and Insurance, 421 Bway, Tel Main 225.
Cosgrove Bernice B, nurse, r 144 Fir.
Cosgrove Building 961, 4th.
Cosgrove John F, lab W A Crane, r Golden West Hotel.
Cosgrove Michl, slsmn, r 620, 3d.
Cosio Frank (Josephine), lab, h 141, 17th.
Cossairt Jos A (Ella E), clk, r 1450, 4th.
Costa Celia M, pkr Showley Bros, r 1406 Arctic.
Costa Emanual, lab, r 1247 Columbia.
Costa Patk, hlpr S D Cons G & E Co, h 3430 Menlo, E S D.
Costa Vista Apartments 1615, 3d.
Costan R L, r 621 C.
Costanzi Abedeo (Camilla) (Strada & Costanzi), h 2850 Logan av.
Costello Benito (Fecanta), lab, h 2319 Irving av.
Costello Margt, caterer, r 942, 12th.
Costello Millie, massage, 1041, 6th.
Costello Paul (Ida), h 3238 I.
Costello Wm (Emily), Switchmn Santa Fe Ry, h 1558, 1st.
Costenborder Clifford C (Orah L), carrier P O, h 3035 Woolman av.
Costley Effie M Mrs, with The Marston Co, r 2404 A.
Costley Saml R, carp, r 2485 I.
Costopulos Gus, kitchen hlpr Geo Sour, r 408, 6th.
Cota Enrique (Estefina), h 641, 16th.
Cota Eugene L, clk Robinson Drug Co, r 641, 16th.
Cota John (Rosario), h 3123 Euclid av, N S D.
Cota Jos (Bertha), h 7603 Fay, La Jolla.
Cota Manula Mrs, h 1127 Union.
Cota Ramon, h 2604 Congress, N S D.
Cothenet Louis (Louise), r 536, 4th.
Cothenet Louise Mrs, prop Hotel Nugget, h 536, 4th.
Cothran Daisy C, clk Whitney & Co, h 1065, 15th.
Cotral Jas G (Selina) (Beck & Cotral), h 1943 Front.
Cottee Arthur W, driver Chas S Hardy, r 3048 Laurel.
Cottee Nathan C (Edith A), with The Marston Co, h 3048 Laurel.

HOMELAND BUILDING CO.
DEALERS IN
Building Material and Mill Work
Paints
Oils
Tools
Accessories
22-32 E. 8TH
NATIONAL CITY, CAL.

Western Auto Ignition Co.
EVEREADY SERVICE STATION
REPAIRING
CHARGING
REWIRING
1144-1148 THIRD ST.

HOLSUM BREAD
Southern California Baking Co.
125-171 FOURTEENTH ST.
Main 578—Home 1578
Factory, Home 2174

W. F. LUDINGTON CO. GENERAL INSURANCE AND SURETY BONDS
234-235 SPRECKELS BLDG. MARINE INSURANCE

Cotton John L (Della L), h 1720 Madison av.
Cotton Oscar W (Violet), pres and gen mgr Pacific Building Co, h 1500 Fern.
Cottrell Eugene (Florence), cook, h 2446 San Diego av, N S D.
Cottrell Geo W, r 2446 San Diego av, N S D.
Cottrell Leslie W, student, r 1451 F.
Cottrell Margt R (wid G W), fur rms 1070, 7th.
Cottrell Wm R (Lilly), carp Harry Gerard, h 1451 F.
Couch Nicholas C, r 1106 F.
Couch Peter D, h 1106 F.
Couch Rose L (wid S A), r 2309, 5th.
Couchman Ezra H (Louisa J), r 2075 Franklin av.
Couden Frank M (Julia S), h 3695, 1st.
Couden Frank M Jr, r 3695, 1st.
Couden Prudence (wid A N), r 4412 Georgia.
Couenhoven Fannie Mrs, r 1246, 13th.
Couenhoven Guy N (G Louise), carp, h 2053 Union.
Coughlin Etta M (wid M J), h 4251 Eugene pl.
Coughtry Phil, linemn S D Cons G & E Co, r 2224 State.
Coulomb Agnes E, r 1930, 30th.
Coulomb Florence M, with The Marston Co, r 1930, 30th.
Coulcomb Francis E (Melvina), 2d hd furn 744 F, h 1930, 30th.
Coulonel Mabel M, slswmn Holzwassers, r 1930, 30th.
Coulsle Elsa G, clk Klauber Wangenheim Co, r 4651 Edgeware rd.
Coulson Jos (Mary E), h 3814 Cherokee av, E S D.
Coulter Asa G (Lulu I), auto opr, h 4052 Scott av, E S D.
Coulter Chas H (Lucinda), h 4062 Goldfinch.
Coulter Fred, auto opr, r 856, 5th.
Coulter Geo W, lab, r 834, 3d.
Coulter Hortense, h 3162, 2d.
Coulter Irene M, steno Union Title Co, r 4062 Goldfinch.
Coulter Wm (Emily J), h 4084 Georgia.
Coulter Zaida, r 4084 Georgia.
Coulthurst Lawrence J, student, r 2420 G.
Coulthurst Sherwin (Alice N), Sec U S Civil Service Board of Examiners, Federal Bldg, h 2420 G.
Councer Anne (wid J F), r 1263 Cave, La Jolla.
Count Ralph D (Alice), printer Arts & Crafts Press, h 506 Palm.
COUNTY ASSESSOR, Chas H Swallow, Court House.
COUNTY AUDITOR, Chauncey R Hammond Court House.
COUNTY BOARD OF EDUCATION, J Leslie Cutler (El Cajon) Pres, F F Martin (National City) Sec, J Dean Simkins (E S D), J Hardy Riddell (S D), Fred A Boyer (Coronado), room 5 Court House.
COUNTY BOARD OF SUPERVISORS, Jos Foster Chairman, Geo F Westfall, Mildred L Greene, Chas L Goode, E A Hornbeck, 2d floor Court House.
COUNTY CLERK, J B McLees, Court House.
COUNTY CORONER, Kelly Schuyler C, 1051 Front.
COUNTY COURT HOUSE, n s W Broadway bet Front and Union.
COUNTY DETECTIVE, Harry Stewart, Court House.
COUNTY DETENTION HOME, Mrs S A Anthony Matron, Mission Valley.
COUNTY FARM, Henry G Meyers Supt, Mission Valley.
COUNTY FARM ADVISER, J G France, San Diego Chamber of Commerce.
COUNTY FARM BUREAU, Julia S McNulty Sec-Treas, Chamber of Commerce, Bway n e cor 2d.
County Farm Home Demonstrator, Fleda E Smith, Chamber of Commerce
COUNTY FREE LIBRARY (BRANCH 27), Martha E Brady Librarian 4687, 41st.
COUNTY FREE MEDICAL DISPENSARY, O G Wicherski Physician in charge, Court House Annex.

ROOFS
APPLIED
REPAIRED
PAINTED
=
Benton Roof Co.
250 Fifth St.
Main 4574
—
CONTRACTORS
Wholesale Jobbers
—
ROOFING
SOLD IN ROLLS

MAIN 939
WHITE'S
WALL PAPER
AND
PAINT STORE
—
707 SIXTH ST.

W. E. KIER CONSTRUCTION CO.
813 First National Bank Building
GENERAL CONTRACTORS
San Diego, California
Telephone, Main 2427

CONNER ADJUSTMENT BUREAU
G. E. CONNER MANAGER
PHONE MAIN 2683 'WE GET THE MONEY" 612 TIMKEN BLDG.

PHONE MAIN 2216
RILEY REALTY CO.
ROOM 216 TIMKEN BUILDING
SAN DIEGO, CALIFORNIA

COUNTY HEALTH OFFICE, Dr. Geo B Worthington 720 First National Bank Bldg 1007, 5th.
County Highway Commission, R M Morton chief eng 235 Bway rm 533.
COUNTY HORTICULTURAL COMMISSIONER G R Gorton, Court House Annex.
COUNTY HOSPITAL, See San Diego County General Hospital.
COUNTY JAIL, Front s w cor C.
COUNTY LAW LIBRARY, H J Place Librarian 3d floor Court House.
County Pest House, Mission Valley.
COUNTY PHYSICIAN, Dr Otto G Wicherski Court House Annex.
County Probation Officer, W J Mosher 1051 Front.
COUNTY RECORDER, John H Ferry Court House.
COUNTY SEALER OF WEIGHTS AND MEASURES, Virgilio Bruschi Jr Court House Annex.
COUNTY SHERIFF, Jas C Byers, County Jail Bldg.
COUNTY SUPT OF SCHOOLS, Fredk F Martin, Room 2 Court House.
COUNTY SURVEYOR, Geo Butler Court House.
COUNTY TAX COLLECTOR, A F Cornell Court House.
COUNTY TREASURER, Geo W Heston Court House.
Courier Mildred E, r 3769 Sisson av, E S D.
Courier Rufus M, r 3777 Sisson av, E S D.
Courser Geo E (Harriet E), Capt City Fire Dept, h 3504 Ray.
Courser Grace M, steno Freiden & Croghan, r 3635 Park blvd.
Courser Hannah M (wid A T), h 3635 Park blvd.
COURT HOUSE n s W Bway bet 1st and Front.
Court House Annex, near County Jail Bldg.
Courtemanche A E, asst mgr U S Grant Hotel, r 636 C.
Courtenay Anne M Mrs, h 1629 Polk av.
Courteney Gordon T (wid G F), r 4027 Ibis.
Courtney John (Sallie B), h 2436 Dulzura av.
Courter Julia I Mrs, r 1348 Grove.
Courtney Helen M, opr Pac T & T Co, r 1629 Polk av.
Courtney John D (Margt E), slsmn Showley Bros, h 2191 Everett av.
Courtney Jos F (Mary G), eng Southern Title Guaranty Co, h 940, 3d.
Courtney Mabel Mrs, lndrs Silver Gate Lndy, h 3946 Illinois.
Courville John J (Minnie), slsmn Thearle Music Co, h 1159, 9th.
Courvoisier Clarice T Mrs, photo 510 University av, h same.
Cousins Chas H (Tinny), bldg contr 343, 10th.
Cousins Tinny Mrs, lndy wkr Munger's Lndy, r 343, 10th.
Cousins Wm E (Nancy A), h 937 Burns ct.
Coutant Sarah E (wid J B), h 1302 Grand av, Pacific Beach.
Couto Frank (Mary), lab, h 3144 Emerson, Pt Loma.
Couts Albt H (Lydia), rancher, h 1823 Market.
Couts Geo A (Adella), detective, h 712 Ft Stockton dr.
Couts John F (Susan M), h 4258 Arguello.
Couts J Forster (Sarah A), bkpr First Natl Bank, r 4607 Maryland.
Couts Lee G, teller S D Savings Bank, r 4258 Arguello.
Couts Refugia A (wid W B), r 2528 B.
Coutts Pearl, maid 328 Walnut.
Covell Wm A (Belle), slsmn, h 1627, 29th.
Covert Albt E (Carolina C), carp, h 3681 Fairmount av, E S D.
Covert A, lab City Operating Dept, r 1347 State.
Covert Chas B (Jennie C), slsmn Simon Levi Co, h 3769 Park blvd.
Covert Crandall M, welder Kelley's Welding Works, r 3769 Park blvd.
Covert Geo L (Mary M), r 567, 12th.
Covert Ida I Mrs, tailor Jacobs & Shapiro, r 841, 9th.
Covert John F (Evelyn N), eng, h 3849 Eagle.
Covert Nancy E (wid A B), r 3681 Highland av, E. S. D.
Covert Wm A, mach Cal Wood Mfg Co, r 906 G.
Covington Jos H (Habel L), motrmn S D Elec Ry Co, h 2816 K.

THE Engineering Service Company
RENDERS "SERVICE THAT INSURES PERMANENCE" THEREFORE WILL Save You Money By Insuring the Lowest ULTIMATE COST
Consultation, Design, Supervision, Plans, Estimates, Surveys, Maps, etc.
If It's ENGINEERING We Do It
SUITE 1316 WASHINGTON BLDG. LOS ANGELES PHONE 60463

INSURANCE BONDS
NELSON L. COLEMAN
MORTGAGE LOANS
410 B STREET TEL. MAIN 999

Frank A. Salmons
"The Insurance and Bond Man"
Southern Title Bldg. ON THE PLAZA
Phone Main 244
Writes All Forms of **Insurance**

Covington Peggy E, slswmn Owl Drug Co, r 3048 Laurel.
Cowan Clarence E (May), clk Pac Steamship Co, h 347 W Washington.
Cowan C Dewey (Merle), motrmn S D Elec Ry Co, h 115, 27th.
Cowan John F (Rebecca C), writer, h 2102 G.
Coward Harry S, clk Simon Levi Co, r 650, 11th.
Coward Mary Q, emp H B Winter, r 702, 3d.
Cowardin David Z (Susan), elev opr Spreckels Bldg, h 4538 Marlborough.
Cowardin Herbt H, clnr Varin & Healey, r 4538 Marlborough.
Cowden Grace A (wid Henry), h 2524 L.
Cowden Willa M, tchr Ocean Beach School, r 2524 L.
Cowell Archie F, filtermn Water Comm.
Cowell Gordon M, auto opr Owl Taxi Co, r 1221, 22d.
Cowell Sybil D Mrs, h 1221 22d.
Cowens Annie Mrs, cook, r 1607 Logan av.
Cowgill Lucretia M (wid Chas), h 3569, 29th.
Cowie Evalena L (wid J W), h 3786 Menlo av, E S D.
Cowing John, r 1164, 5th.
Cowles Alfd, r 4502 Cleveland av.
Cowles Beatrice W (wid J G W), h 212 Quince.
Cowles John T (Harriett), bkpr U S Grant Hotel, h 1920 Front.
Cowles Mary F, h 4060 Alameda dr.
Cowles Mary S, r 4502 Cleveland av.
Cowley Mary (wid P J), h 3040 National av.
Cowley Sadie C (wid A E), r 3375 Herman av.
Cowling Jas (Eulalie), farmer, h 4527 Reed pl.
Cox Abraham L (Charity M), meat ctr Chas S Hardy, h 3825, 7th.
Cox Addie, student, r 1441 Russ blvd.
Cox Adeline K R N, h 2928 Laurel.
Cox Adrian, rancher, r 1441 Russ blvd.
Cox Alex, gardener, h 4051 Mississippi.
Cox Alfred, gardener, r 3525, 7th.
Cox Anna B, r 1054, 10th.
Cox Archie E (Maude M), cond S D Elec Ry Co, h 1959 Woolman av.
Cox Benj F (Mary E), sewer repr City Operating Dept, h 719, 18th.
Cox Berna L, r 1441 Russ blvd.
Cox Byron F, ironwkr, r 719, 18th.
Cov Chas C (Elizabeth B), bldg contr, 3680, 4th.
Cox Clara, h 631, 41st.
Cox Clifford F, clk pass dept Santa Fe Ry Co, r 4875, 34th.
Cox C Anna Mrs, presser Varin-Healey, r 3835, 5th.
Cox Dorothy C, with The Marston Co, r 3945, 8th.
Cox Eliza (wid T O), h 3929 Cleveland av.
Cox Elmer A, appr Evening Tribune, r 4636 Hamilton.
Cox Ernest A, conduit walker Water Comm.
Cox Frank L (Rosetta R), grocer 4875, 34th.
Cox Fredk H, reporter S D Union and Tribune, h 840 B.
Cox Gabriel C (Ella), eng Chas R Hardy, r Stock Yds, N S D.
Cox Genieve, telep opr Chas S Hardy, r 3945, 8th.
Cox Gertrude H, clk Sou Trust and Commerce Bank, r 3945, 8th.
Cox Gladys, r 4483 Hermosa way.
Cox Gus H (Maggie), rancher, h 1441 Russ blvd.
Cox Harriett B Mrs, (Bway Delicatessen & Bakery), h 1054, 10th.
Cox Harry (Marie), h 2141 Albatross.
Cox Harvey E (Elvereta M) (Star Machine Co), h 244 W Cedar.
Cox Henry C, r Hotel Casa Loma.
Cox Herbt M, r 840 B.
Cox Jas F (Martha), auto mech Arthur McBride, h 1237 Robinson av.
Cox John L (Alice), prop Bay City Towel & Linen Supply, r 1159, 6th.
Cox John S (Frances M), h 855, 23rd.
Cox Jos H (Mary H), slsmn, h 3417, 5th.

WM. KONRAD HARDWARE CO.
BUILDERS HARDWARE
GLASS
PAINTS
CROCKERY
HAY & GRAIN
SEEDS
FUEL
FEED
4177 UNIVERSITY AVE.
East San Diego
HILLCREST 2584

CHALMERS "6"
HUPMOBILE "4"
Salesroom--
102 C ST.
MAIN 1600
Garage--
1356 FIRST
MAIN 187
W. B. Conniry
Distributor
San Diego County

PIANOS
VICTROLAS
SOUTHERN CALIFORNIA MUSIC COMPANY
630 C STREET
SAXOPHONES
SHEET MUSIC

SAN DIEGO FARM & MORTGAGE COMPANY
617 E Street
Timken Building
PHONES:
MAIN 34 - MAIN 1841
FARM LANDS
INSURANCE
LOANS
POINT LOMA REALTY

Cox Leoline E, with The Boston Store, r 4584 Florida.
Cox Maud S (wid E A), r 4650 Arizona.
Cox Melvin W (Flora), gro 2321, 5th, h 2165, 4th.
Cox Ralph E, h 3472 Colonial av, E S D.
Cox Robt, barber U S N, r North Island.
Cox Warren F (Leoline), carp, h 4584 Florida.
Cox Wm (Agnes L), r 3305, 29th.
Cox Wm H (Nellie), gardener, h 3945, 8th.
Cox Wm I (Effie), h 258, 18th.
Cox W K, auto opr Pickwick Stages, h 1319, 5th.
Cox Zora T Mrs, r 328 Sampson.
Coxe Louis H, dftsmn, r 124 Bway.
Coy Benj J, cabtmkr J B Stannard, r 1020 Columbia.
Coy Georgia V, tchr State Normal Sch, r 4080 Mississippi.
Coy Mary E, h 845 West A.
Coy Mary J (wid L I), r 1612, 30th.
Coy Thos J (Teresa J), h 4080 Mississippi.
Coyne Edwd, r 614 Market.
Coyne Honora Mrs, r 2232 I.
Cozad Fannie H (wid Jeremiah), h 4080 Thomas av, E S D.
Cozad Frank (Mabel), steam insp S D Elec Ry Co, h 2620 El Cajon av.
Cozad John J, r 4080 Thomas av, E S D.
Cozens Chas B (Alice J), h 7824 Ivanhoe av, La Jolla.
Cozens Helen G, copyist County Recorder, r 7824 Ivanhoe av, La Jolla.
Cozens Henry S, r 7824 Ivanhoe av, La Jolla.
Cozy The, fur rms 961, 4th.
CRABTREE EDWIN HODGE (Genevieve N), Physician, Suite 409 First National Bank Bldg 1007, 5th, Hours 10 to 12 and 3 to 5, Phone Main 775, r 2435 C, Phone Main 7072.
Crabtree Elmo G, v-pres Crescent Realty Co, h 2252 K.
Crabtree Elmo G Jr, student, r 2252 K.
Crabtree Harriet G, student, r 2805 Palm.
Crabtree Luther J (Rena M), h 901 W Maple.
Crabtree Rebekah T, tchr High School, r 2805 Palm.
Crabtree Robt E (Teresa E), slsmn Swift & Co., h 2616 K.
Crabtree Wm E Rev (Etta G), pastor Central Christian Church, h 2805 Palm.
Crabtree Winston, student, r 2252 K.
Craft Allen H, dep County Tax Collector, r National City.
Cragin Carl E (Monte R), aud S D Savings Bank, h 3721, 4th.
Cragin Cath (wid F W), h 2976 Webster av.
Cragin Christine C, steno First Natl Bank, r 2552 A.
Cragin Cora Mrs, h 907 A.
Cragin Paul, r 2976 Webster av.
Cragin Wm A D (Altina), pharm, h 2552 A.
CRAGS APARTMENTS THE, Mary E Slater Prop, 4925 Del Mar av, Ocean Beach, Tel Pt Loma 74-J.
Craig Albt W (Jeanette), gen agt Missouri State Life Ins Co, h 3685, 4th.
Craig Alex B (Edna E), druggist, h 306 Hawthorn
Craig Apartments 1020 E.
Craig A Augustus, lino opr S D Sun, h 2829 Bway.
Craig Bert, lunch girl Fred Harvey, r Union Depot.
Craig Chas E, h 4190 Mississippi.
Craig Danl W (Harriet), prop Craig apts, h 1020 E.
Craig Edwd B (Anna M), gasmkr S D Cons G & E Co, h 4556, 38th.
Craig Elizabeth H, attndt C W Brown, r 3685, 4th.
Craig Harney A B, pharm Owl Drug Co, r 306 Hawthorn.
Craig Inez G (wid Philip), prop Craig's Tailor Shop, h 852 Union.
Craig Isabel J (wid H U), h rear 2659 Logan av.
Craig Jas J (Martha), h 3108, 5th.


J. L. STURZ
TAILOR
FOR
MEN AND
WOMEN
The services of our Alteration Department may save buying an expensive suit
510 B ST.
Near Strand Theatre

THE AGNEW SANITARIUM AND HOSPITAL
FIFTH AND BEECH
Fully equipped to handle all cases requiring medical attention, particularly surgical, obstetrical and children. General nursing care by graduate nurses.



POULTRY, BEES, GARDEN SUPPLIES LIVE and DRESSED POULTRY

643-649 G ST. COR. SEVENTH

STILES POULTRY SUPPLY CO.

Craig Kate Mrs, h 1604, 7th.
Craig Lewis N (Mary E), h 256, 19th.
Craig Mary L Mrs, slswmn Boadway Bros, r 1344 Front.
Craig Maxwell, electr, r 919, 7th.
Craig Mortimer (Louise), payroll clk City Purchasing Dept, h 953, 20th.
Craig Ruth E, steno Fred O'Farrell, r 3108, 5th.
Craigo Emma V, telep opr S D & Ariz Ry, r 1605 E.
CRAIG'S TAILOR SHOP, Mrs. Inez Craig Prop, Ladies and Gents Tailoring, Gown Designers, Theatrical and Masquerade Costumes 852 Union, Tel Main 5016.
Craigue Sarah A (wid Solon), h 3233 E.
Crain B Ewing (Mary J), barber San Diego Hotel.
Crain Mark W (Florence M), carp, h 630 A.
Crain Mary J Mrs, hairdrs San Diego Hotel.
Crall John H (Ruberta), carp, h 2961 Boston av.
Cralle Allen B (Frankie), auto opr Owl Taxi Co, h 1067, 11th.
Cram V E, dep meat inspr City Board of Health.
Cramer Austin (Grace B), h 3957 Oregon.
Cramer Fritz J, student, r 1967 Julian av.
Cramer Geo H (Elsie), plumber 4168 University av, h 3725 Chamoune av, E. S. D.
Cramer Geo W (Bertha), bakery and gro 1955 Julian av, h 1967 same.
Cramer Henry B (Susan T), baker G W Cramer, r 3862 Swift av, E S D.
Cramer Herman G, auto opr G W Cramer, r 1967 Julian av.
Cramer Ralph T (Dorothy), h 304 Kalmia.
Cramer Wm L (Madelyn), mach The Campbell Machine Co, h 3960 Alabama.
Crandal Anna B, r 4620 Alabama.
Crandal Ida M, opr Pac T & T Co, r 1300 C.
Crandal Wm E (Lola E), carp, r 4620 Alabama.
Crandall Alice, student State Normal Sch, r National City.
Crandall Alice H Mrs, phys 1342, 5th, h 1732 Plum.
Crandall Chas H (Gertrude), mgr, h 1620 Front.
Crandall Cly M, r 4335 Cleveland av.
Crandall Cyprian U, h 4335 Cleveland av.
Crandall C M Mrs, h 1069, 10th.
Crandall Esther M Mrs, artist 4081 Ohio.
Crandall Fred W (Mamie L), slsmn MacDonald Paint Store, h 1850 Irving av.
Crandall F A, slsmn P A Nauman Co, r National City.
Crandall Geo H, locksmith G H Crandall, r 1732 Plum.
Crandall G Harry (Alice H), locksmth 1342, 5th, r 1732 Plum.
Crandall Jefferson H (Sarah A), draftsmn Weldon & Glasson Planing Mill, h 602, 19th.
Crandall Leigh H (Esther M), mech Cal Iron Wks, h 4081 Ohio.
Crandall Paul K, auto opr Weldon & Glasson Planing Mill, r 602, 19th.
Crandall Ralph, student, r 1732 Plum.
Crandall Roy E (Mary A), painter Bledsoe Co, h 2680 L.
Crandall Silas A (Minnie), lab, r 2680 L.
Crandall Thos W, carp, r 2415 I.
Crandall Wesley C (Laura S), bus mgr Scripps Institute for Biological Research.
Crane Albt. S (Mattie L), lino S D Sun, h 1465, 4th.
Crane Alex T (Gertrude) (Crane & Delano), h 3408, 5th.
Crane Alice L, student State Normal School, r 3940 Mississippi.
Crane Chas F (Hope L), prop Magic City Mercantile Co, h 3940 Mississippi.
Crane Chas F (Joanna H) (Crane's Hat Works), h 1204 Grand av, Pacific Beach.

LEGS
ARMS
CRUTCHES
ARCHES
ELASTIC
BELTS
STOCKINGS
APPLIANCES
DEFORMITY APPARATUS



REPAIRING AT REASONABLE CHARGES

SAN DIEGO ARTIFICIAL LIMB CO.

1332 FIRST ST.

PHONE, MAIN 1677

STEWART & CASS

INSURANCE—BONDS—REAL ESTATE

228 B Street Phone, Main 1515

WASHING MACHINES
SEWING MACHINES
VACUUM CLEANERS
HEATING APPLIANCES
PORTABLE LAMPS
955 SIXTH STREET

Hartwell
ELECTRIC COMPANY

ELECTRICAL CONTRACTORS
LIGHTING FIXTURES
MOTORS, MOTOR REAIRING
MAZDA LAMPS
TELEPHONE, MAIN 318

Crane Chas T (Louise), foremn Shoecraft Shoe Repg Co, h 304 Grape.
Crane Dorothy E, student, r 3940 Mississippi.
Crane Edwd O (Elizabeth), violin mkr 953, 10th, h same.
Crane Edwin F, r 4116 Alpine av, E S D.
Crane Emeline L (wid Henry), r 345, 19th.
Crane Emma, asst hskpr U S Grant Hotel, r 1756 Logan av.
Crane Eunice M Mrs, h 4093, 3d.
Crane Frank B (Nettie), foremn Steele Pkg Co, h 1834, 2d.
Crane Frank L (Wilma), cabinetmkr North Island, h 4659 Utah.
Crane Fred E (Clara S), lab, h 1700 University av.
Crane Fredk R (Louise M), cond S D Elec Ry Co, h 1916 Monroe.
Crane Geo, auto opr Dixie Lumber & Supply Co, r 980, 7th.
Crane Harriet E, asst sec Sou Title Guaranty Co, r 2555, 5th.
Crane Irene F, r 1700 University av.
Crane John E (Josephine), r 1429, 2d.
Crane Jos (Joanna), h 1204 Grand av, Pacific Beach.
Crane Jos E (Emma), firemn Normandy Sea Food Co, h 1756 Logan av.
Crane Joshua (Fanelia), h 3931 Normal.
Crane Kenneth L (Lillian I), r 1465, 4th.
Crane Laurence B, clk Pac T & T Co, r 4093, 3d.
Crane Leonard W (Sophie), h 4840, 37th.
Crane Lila H, opr Pac T & T Co, r 1700 University av.
Crane Louise H, clk Shoecraft Shoe Repg Co, r 304 Grape.
Crane Mildred G, opr Pac T & T Co, r 3928 Iowa av.
Crane Nellie S Mrs, h 727 Robinson av.
Crane Olive, student, r 1204 Grand av, Pacific Beach.
Crane Rolin, student, r 4036, 3d.
Crane Ross E, student, r 1700 University av.
Crane Ruth P, student, r 1204 Grand av.
Crane Stephen E (Anna B), foremn, h 4116 Alpine av, E S D.
Crane Stephen W, clk Bishop & Co, r 4116 Alpine av.
Crane Vilinda (wid G A), h 4653 Utah.
Crane Wm A (Mabel R), rest 827, 4th, h 4036, 3d.
Crane & Delano Realty Co (A T Crane, L P Delano), 1007, 5th rm 707.
Crane's Hat Works (C F Crane), 740, 6th.
Cranford Jack, window clnr, r 867, 10th.
Cranford Russell (Sarah), slsmn, h 2119 Albatross.
Cranston Helen E, with the Marston Co, r 4206 Orange av, E S D.
Crashaw Anna E, clk F R Holt r 1840 1st.
Cravath Anna r 1457 4th.
Cravath Rebecca Mrs r 1457 4th.
Craven Wm C (Sabra) phys r 1502 Front.
Crawford Alex W (Mary C) h 2534 K.
Crawford Almira B Mrs, r 1164, 5th.
Crawford Anna Mrs, r 1025, 13th.
Crawford Authur E (Viola N), lab, h 3842 Utah.
Crawford Belle A, tailor Reich & Lievre, r 1164, 5th.
Crawford Beryl, tchr, r 1835 Monroe av.
Crawford Cora L, office mgr William Kettner, r 2455 L.
Crawford C E, janitor Snowflake Baking Co, r 3842 Utah.
Crawford Ella (wid R M), h 1231 Pennsylvania av.
Crawford Emma (wid F J), h 4016 Front.
Crawford Erasmus S, journalist, r 919, 5th.
Crawford Geo H (Anna), eng, r 1025, 13th.
Crawford Gladys, r 1835 Monroe av.
Crawford Harvey, auto painting 627 W Market.
Crawford Jack, janitor S D Public Library, Logan Hts Branch.
Crawford Jas A, h 3652 Louisiana.
Crawford Jas B (Minnie), emp Benson Lmbr Co, h 2455 L.
Crawford John C (Almira B), photo, r 1164, 5th.

Johnson-Saum Company
FUNERAL DIRECTORS
LADY ASSISTANT
N. W. Cor. Fourth & Ash
TELEPHONES SUNSET, MAIN 158 HOME 1158

NAT McDOWELL
Real Estate
No matter what you want, see us
Residences
Business Property
Ranches
Insurance
912 3rd St.
MAIN 4348

SERVICE BRANCH
936
SECOND STREET
NEAR BROADWAY
SAN DIEGO

SAVAGE TIRES

HAVE YOU SEEN THE SAVAGE SERVICE CREED?

Crawford John W (Olive L), tmstr City Operating Dept, h 1995 Newton av.
Crawford John W jr, lab, r 1995 Newton av.
Crawford Jos C, r S D County Hospital.
Crawford J Glenn, bkpr S D & Ariz Ry, h 1137 Sutter.
Crawford Leroy J (Daisy P), battery and ignition service (Zader's Garage), h 7815 Herschel, La Jolla.
Crawford Lottie L, steno Geo S Gillespie, r 4016 Front.
Crawford Lu Delia, r 4915 W Pt Loma blvd.
Crawford Luella Mrs, h 1137 Sutter.
Crawford Madge H Mrs, nurse S D County Hospital, r 348 Dodson.
Crawford Mary, cashr, r 3652 Louisiana.
Crawford M Allen (Josephine), farmer, h 3000 Pritchard Street, N S D.
Crawford Robt, bicycle repr G L Robinson, h 3256 Imperial av.
Crawford Saml (Nettie L), carp, h 3256 Imperial av.
Crawford Sidney G, r 1114 C.
Crawford Simeon B, h 4915 W Pt Loma blvd, Ocean Beach.
Crawford S M, mech North Island.
CRAWFORD, THORNTON, FOX & SMART DRS (W W Crawford, A J Thornton, C M Fox, Robt Smart), Physicians and Surgeons, Suite 400 Timken Bldg 861, 6th, Tels Main 4451, Home 4492.
Crawford Walter, lab City Park Dept, r 1231 Pennsylvania av.
Crawford Wm E (Laura E), clk Poultry Producers of San Diego, h 3835 Teak.
Crawford Wm F, cook, r 2928 Newton av.
Crawford Wm H (Myrtle), lab S D Cons G & E Co, h 1213 Pennsylvania av.
Crawford Wm W (Jessie A), phys 861, 6th, rm 400, and member City Board of Health, h 1448 Dale.
Crawley Emmett, slsmn Bishop & Co, r 3771 Fairmount av.
Crays Jerry (Anna), h 528 W Fir.
Creamer John (Margt), r 212 Fir.
Creasy Edwin T, wrapper Chas S Hardy, r Encanto.
Creech John D (Ida M), carrier P O, h 3738 Pauly av, E S D.
Creekmur Albt S (Anna L), plastr, h 4030 Chamoune av, E S D.
Creekmur Edda, tchr Stockton School, r 3150 Logan av.
Creekmure Orville, h 840, 16th.
Creekmure Oscar, r 840, 16th.
Creel Lucile, bkpr S W Gro Co, r Chula Vista.
Creel Ward A (Iva M), slsmn Boadway Bros, h 1436, 30th.
Creel Wm F (Jean F), pharm, h 2344 State.
Creelman Agnes, r 4650 North av.
Creelman Chas F, auto opr, r 2955 F.
Creelman Donald, clk, r 1360 Dale.
Creelman Frank A (Kate I), clk Western Metal Supply Co, h 4121 Falcon.
Creelman G Donald, clk Ferris & Ferris, r 1360 Dale.
Creelman Jas A (Agnes), florist, h 4650 North av.
Creelman Jas L (Maude F), meter reader S D Cons G & E Co, h 2949 F.
Creelman Laurence L, chainman Sou Title Guaranty Co, r 4650 North av.
Creelman Lawrence A (May E), h 2955 F.
Creelman Mildred M (wid Fred), h 1360 Dale.
Creigh Elizabeth M (wid A R), h 1967, 4th.
Creigh Ethel A, senior asst S D Public Library, r 1947, 4th.
Creighton Jeannette Mrs, drsmkr, h 445, 18th.
Creighton Sidney E, clk Motor Hdwe & Equip Co, r 3243, 3d.
Creigo Jos M (Anna E), h 1035, 29th.
Crein Nathan (Ida), tailor Jacobs & Shapiro, h 711, 8th.
Cremar Cath (wid Michl), h 1115, 27th.
Cremer Ralph T (Dorothy D), ins agt, h 2646 Front.

4% ON SAVINGS DEPOSITS
$1.00 OPENS AN ACCOUNT
SOUTHERN TRUST & COMMERCE BANK
U.S. GRANT HOTEL BUILDING

PROCESS PATENTED BY THE SPRECKELS "SAVAGE" TIRE COMPANY SAN DIEGO, CALIF.
GRAFINITE TUBES
THE ONLY INNER TUBE GUARANTEED NOT TO STICK TO THE CASING

Greenwood Cemetery and Crematory

PHONE. MAIN 477 **40TH AND IMPERIAL AVE.**

Crenshaw Helen V (wid J C), searcher Union Title Co, h 4803 Panorama dr.
Crescent Hemstitching Co, S P Trim mgr, 525 C rm 202.
Crescent Louis, reedwkr Bledsoe Co, r 3203 Clay.
CRESCENT PIANOS, Thearle Music Co, 640-644 Bway.
CRESCENT REALTY CO THE, J F Thomas Pres and Mgr, E G Crabtree V-Pres, Real Estate, Insurance, Loans, Bonds and Rentals. Exchanges a Specialty, 952, 7th, Tel Main 33.
Crescenzo Anthony D (Mamie), h 3203 Clay av.
Crescenzo Louis, r 3203 Clay av.
Cressell Edwd (Mary J), plumber C H Julian, h 4663 Santa Cruz av, Ocean Beach.
Cressell Edwd L, photo eng Sunset Eng Co, r 4663 Santa Cruz av.
Cressey Chas (Alice A) (Quayle Bros & Cressey), h 3678 Jackdaw.
Cressey Jennie M, nurse Agnew Sanitarium.
Cressy Ernest F, r 3071 Ivy.
Cressy Wm B, r 3071 Ivy.
Crest Apartments 3872, 5th.
Creswell David C (Mary J), h 917, 18th.
Creswell Eleanor J Mrs, r 2730 I.
Creswell Henry (Clara), auto opr, h 2730 I.
Creswell Lena, osteo 1007, 5th, rm 508, r 917, 18th.
Creswell Mary J Mrs, asst Lena Creswell, r 917, 18th.
Creswell Minnie B (wid R H), matron Santa Fe Ry, h 2010 National av.
Creswell Roy H, student, r 2010 National av.
Creswell Rufus M (Mary E), v-pres Star & Crescent Boat Co, h 3700, 3d.
Creswell Wm P (Martha C), slsmn J W Leavitt & Co, h 4061 Hawk.
Creutz Hans I, billiards 428 G, r 1304 Columbia.
Crews Lyle C (Nellie), h 2651 A.
Cridge Leslie E (Helen), slsmn Sinclair's Ford Agcy, r Coronado.
Cridland Grace G, h 3846 Central av.
Crier Wm J, r 2696 National av.
Crilly Cloyd C, pharm C W Hartsough, h 134 W Hawthorn.
Crim Emma L (wid Jacob S), h 572, 21st.
Crim Lucy B, clk Hamilton's, r 572, 21st.
Crimmins Mary, emp Anderson-Carr Mfg Co, r 2004 Monroe.
Crinion Jas, r S D County Hospital.
Crippen Ann E (wid J O), r 856, 20th.
Crippen Apartments 1230, 9th.
Crippen Geo H (Melissa C), h 1347 Bway.
Crippen Jesse B (Lulu), painter, h 3977 Castle, E S D.
Crippen John H (Geneva C), h 1319 Dale.
Crippen Richd A (Eva), gro 1048 E, h 856, 20th.
Crippen Roy D (Lyle M), slsmn Stephens & Co, r 1347 Bway.
Crisler Thos, lab, North Island.
Crist Nicholas (Mary), exp, h 3651 Harasthy.
Cristadoro Agnes G, artist, r 701 Dover, Pt Loma.
Cristadoro Clarence C, sculptor, r 701 Dover, Pt Loma.
Cristadoro J Gertrude (wid Chas), h 701 Dover, Pt Loma.
Criswell Alice (wid G B), r 4680 Del Monte av, Ocean Beach.
Criswell John W, mgr Success Realty Co, h 4622 Park blvd.
Criswell Lewis (Anna), mach, h ft of Willow.
Criswell Prentess E, r 7769 Girard av, La Jolla.
Critcher Roy H, emp U S Grant Hotel.
Crittenden Howard B (Alberta J), h 745 Robinson av.
Crittenden Jas M, r 3017 Palm.
Crivello Amprio (Anna), fishermn, h 1647 Columbia.
Crivello Jas (Lena), fishermn, h 2256 Union.
Crivello Peter, fishermn, r 2256 Union.
Crivello Vincent (Lena), fishermn, h 1936 State.

WHY WORRY?



Drawing $50 per week

HERBERT N. NEALE

General Insurance

Accident and Health
Automobile
Burglary
Fire
Compensation
Liability
Plate Glass
Fidelity Bonds
Surety Bonds

GEN. AGT.
OCEAN ACCIDENT AND GUARANTEE CORP. LTD.
of London

All Casualty Losses Adjusted by This Office

443 SPRECKELS BLDG.

WHY WORRY?



Drawing $50 per week

GOODYEAR FABRIC CORD AND SOLID TIRES

J. P. LAURSEN
GIVENS BEADLESS TIRES
11TH AND MARKET STS. MAIN 853

LEE TIRES SMILE AT MILES

A. V. JEDLICK LADIES' TAILORS
"The House of Individuality" 1131 SIXTH ST.

Crobar Jane Mrs, maid U S Grant Hotel, r 1213 University av.
Croch Julia W (wid Levi), r 220 Juniper.
Crocker David, mech O R Brown, h El Cajon av, E S D.
Crockett Bud, auto mech Parslow & Ott.
Crockett Isabelle (wid Chas), clk Salvation Army Industrial Store, r 546, 19th.
Crockett John (Ellen), h 1356 Union.
Croft Bertha, box mkr, r 1944 Union.
Croft Frank A, clnr Benbough & Duggan, r 1944 Union.
Croft Jos (Carrie), lab, h 1944 Union.
Croger Elizabeth (wid J T), h 1446 A.
Croghan Fred H (Edith) (Freiden & Croghan), h 325 W Washington.
CROGHAN HERBERT A (Mary E), Auditor Pac Wood & Coal Co and Sec Silver Gate Building and Loan Assn, h 3465 Hawk.
Croghan Thos (Alice E), h 1923 F.
Crokat Edwd A (Ella M), phys, h 4074 Fairmount av, E S D.
Crolic Edwd (Della), slsmn Meyer & Davidson, h 732, 8th.
Cromburg Mary Mrs, r 3666 Pauly av, E S D.
Cromer Adam J, r 1702 K.
Cromer Clarence I (Minnie M), agt Prudential Ins Co, h 4221 Arden Way.
Cromwell Geo (Elizabeth P), civ eng, h 4004 Albatross.
Cromwell Ida A, r 2130 Julian av.
Cromwell Mary A (wid Fred), r 4004 Albatross.
Cromwell Winnie E (wid S F), r 2130 Julian av.
Crone Jeannette E, cashr Agnew Sanitarium.
Crone Wm P, tmstr, h 3366 Menlo av, E S D.
Croner Thos W (Edna M), lab, h 2879 National av.
Cronin Anna E, clk City Operating Dept, r 1319, 5th.
Cronin Dennis, tinker, r 1479 J.
Cronin Jas W, eng S D County Hospital.
Cronin T F, groundmn S D Cons G & E Co, r 1142 Union.
Cronin Wm J, hlpr, r 655, 6th.
Cronk Laura L (wid J H), h 333 W Washington.
Crook Alfd, lab, r 332 F.
Crook John J (Elizabeth A), railroad contr 4094 Center.
Crookham Minnie M Mrs, tailor Jacobs & Shapiro, r 843, 13th.
Crooks Donald L, hsemn U S Grant Hotel, r Golden West Hotel.
Croon Irene Mrs, maid, h rear 2232 L.
Croon Milton H (Irene), auto opr, r rear 2232 L.
Cropper Hannah T (wid Thos), r 3408, 6th.
Crosby Chester A, student, r 7643 Girard av, La Jolla.
Crosby Chester E (Carrie E), h 7643 Girard av, La Jolla.
Crosby David C (Lizzie L), h 4888 Long Branch, Ocean Beach.
Crosby Donald H, student, r 7643 Girard av, La Jolla.
Crosby Embry, porter C H Reifsnider, h 522, 7th.
Crosby Gordon K (Nettie M), h 244 W Beech.
Crosby Josephine T, slswmn Holzwasser's, r 1615, 2d.
Crosby Robt S, student, r 7643 Girard av, La Jolla.
Croskey Andw C (Flora L), plumber W C Merritt Co, h 4072, 1st.
Croskey Bessie De W Mrs, sec Christian Science Literature Dist Committee, r 2265 State.
Croskey Joe K (Etta L), real est 718 E, h 1948, 1st.
Croskey Richd K, r 1948, 1st.
Croskey Richd K jr (Verne D), asst mgr Star & Crescent Boat Co, h 2265 State.
Crosland Lessie, student State Normal School, r 2110 Monroe av.
Cross Aubrey M, embalmer, r 1520 Van Buren av.
Cross Augusta F (wid J M), with the Marston Co, r 3420 Union.
Cross Florence B Mrs, sec Fredericka Home for the Aged 1530, 9th.

THE MODEL MARKET
Meats, Fish Eggs, Butter
CLOSEST TO FIFTH AND BROADWAY
MAIN 2137
NEAREST TO ALL DEPARTMENT STORES
Broadway bet. Fifth and Sixth Sts.

DON'T FAIL
TO VISIT THE
ALASKA CURIO AND FUR STORE
M. B. BALES
Complete line of Alaska Army, Navy and California Souvenirs
Most complete line of Moccasins in the city
Furs Sold, Remodeled and Repaired
333 W. Broadway
SAN DIEGO HOTEL
923 FIRST ST.

REAL ESTATE CITY AND COUNTRY
E. E. SELMSER
719 F Street Tel. Main 2948
LOANS AND FIRE INSURANCE

HARRY FISHER & CO.
GENERAL INSURANCE, REAL ESTATE, BONDS
240 C STREET

Cross Frank W (Lydia), cable splicer Pac T & T Co, h 4225 Pacific av, E S D.
Cross Harlan H, metermn S D Cons G & E Co, r 920, 19th.
Cross Irwin N, tchr Jefferson School, r 1520 Van Buren.
Cross Isaac M, h 1919 Bacon, Ocean Beach.
Cross John M, h 3266 Mission dr.
Cross Jos A (Fannie M), firemn City Fire Dept, h 3109 Greeley av.
Cross Le Roy C (Rosie), h 920, 19th.
Cross Margt, r 4675 Edgeware rd.
Cross Maude I, r 1520 Van Buren av.
Cross Oscar R, real est 742 E, r Coronado.
Cross Robt E (Emma M), slsmn Barker Burnell & Son, h 1520 Van Buren av.
Crossier Harold, lndymn, h 3168 K.
Crossman Cyrus, page S B Public Library, r Ocean Beach.
Crosson Marvel, with the Marston Co, r 2889 Adams av.
Crosthwaite Alberta, r 328 Dodson.
Crosthwaite Benj H, r 4433 Maryland.
Crosthwaite Enriquita (wid Francisco), h 328 Dodson.
Crosthwaite Louise, r 4433 Maryland.
Crosthwaite Marcus (Christina), tmstr Irwin & Co, h 1766 Logan av.
Crosthwaite Wm J (Maggie), h 4433 Maryland.
Crosthwaite Wm L (Jennie), tmstr, h 2131 Monroe av.
Crothers Harry F, brkmn S D & Ariz Ry, h 1324, 12th.
Crothers John M, caterer, h 3527 Arctic.
Crothers P D, photo, h 574, 15th.
CROUCH CHAS C (Iva N), Atty at Law 314 Owl Drug Bldg 1025, 4th, h 2525 San Marcos av.
Crouch Chas D, pres Southern Reduction Co, r Mission Valley.
Crouch Julia W (wid Levi), r 220 Juniper.
Crouch Lloyd H (Harriet M), clk Fairchild-Gilmore-Wilton Co, h 1968 Logan av.
Crouch Verne E (Kathryn), sec-mgr Sou Reduction Co, h 3705 Arizona.
Crouse F Hamilton (Mary B), mgr B F Goodrich Rubber Co, h 433 Juniper.
Crouse Warren M (Lena P), sec Sefton Inv Co, h 2600, 1st.
Crouse Wm, r Maryland Hotel.
Crover Frank J (Christina) (North Park Furnitue & Transfer Co), h 3954 Bancroft.
Crow Jesse M (M Ethel), bicycle repr 2265 Logan av, h 2286 Julian av.
Crow Lee N (Susan E), blksmth, h 4564, 41st.
Crow Minnie B, r 4382 Georgia.
Crow Saml J (Eva M), bkpr P M Draper Co, h 4393 Conklin av.
Crowe Elmer (Birdie), asst supt Prudential Ins Co, h 215 Frances av.
Crowe Herbt W (Mildred), real est, r 1048, 6th.
Crowe Jas G (Mary C), watchmn, h 4382 Georgia.
Crowe Laura B (wid Horace G), real est 1034 E.
Crowell Abbie E (wid F C), h 1652, 3d.
Crowell Harry L (Alice M), auto opr Police Dept, h 1330 Washington.
Crowell Herman M (Clara M), pipe ftr, h 1928 Titus.
Crowley Emma, r 604 Cedar.
Crowley Emmett P (Ruth), slsmn, h 3771 Fairmount av, E S D.
Crowley Geo (Pauline), prop Hotel Marquette, h 814 F.
Crowley Harry (Mildred), baker, h 763, 11th.
Crowley Jas (Susan), solr, h 901, 10th.
Crowley Justine, cashr U S Grant Hotel, r 621 Cedar.
Crowley Susan Mrs, mgr Amelia Apts, h 901, 10th.
Crownover Clem R (Ella), tmstr, h 1771 Kearney av.
Crownover John M (Magdalen), auto opr, h 1319 I.
Crownover Jos F, lab, r 1771 Keaney av.

I. L. ENO
KODAKS
PHOTO SUPPLIES
PICTURE FRAMING
419 BROADWAY
PHONE, MAIN 1676



TIRES AND ACCESSORIES
AUTO TIRE CO.
5th and A
Main 2404

George F. Otto & Son
Florists and Nurserymen
NURSERY, 35TH AND NATIONAL AVE. PHONE. MAIN 7086
FLORAL DEPOT Cor. SIXTH and B
PHONES MAIN 759 HOME 1207

Pianos
Player
Pianos

Thearle Music Co.
640 Broadway

"The
World's
Best"



Crowshaw John H, painter Union Oil Co, r 965, 5th.
Crowther G, molder Barth Fdy & Mch Wks, r 1561 Union.
Croxford Frank D (Marie), acct R P Irving, h 1964, 5th.
Croy Bert (Adelaide L), carp, h 2439 Union.
Croy Clyde E, brkmn S D & Arizona Ry, r Golden West Hotel.
Cruikshank Frank H (Mattie J), h 4520 Terrace dr.
Cruise Lawrence J (Annie), h 1029 India.
Crum Gay (Edna), clk Motor Hdwe & Equip Co, r 1640 Bway.
Crum Katherine E (wid Henry), r 3144 Ivy.
Crum Sherman W, real est 426 B, r National City.
Crum Webster D (Elizabeth), sales mgr Fintzelberg & Steinmetz, h 2240 F.
Crum W Homer, r 2240 F.
Crummer Alice Mrs, r 3669 Stockton av, E S D.
Crump Irving J (Alice M), dentist, h 1570, 8th.
Crump Spencer M, student, r 1570, 8th.
Cruse D Howard (Sarah), buyer, h 3776 Goldfinch.
Crusen Jennie Mrs, r 921 Dewey.
Cruso Carrie Mrs, r 1053 India.
Crutcher Harry H (Pearl H), shtmtwkr T P Blair, h 3960 Cleveland av.
Crutcher Lillian E Mrs (wid J M), h 1154, 22d.
Crutcher Pearl H Mrs, with the Marston Co, r 3960 Cleveland av.
Crutchfield John M (Veta E), clk Klauber Wangenheim Co, h 2321 Harrison av.
Cruver Sylvia, r 2454 G.
Cruz Antonio (Francesca), lab, h 416, 13th.
Cruz Arthur D (Rita), eng Electric Lndy Co, h 346, 14th.
Cruz Elvira (wid Albt), dom 3333 Front.
Cruz Marie Mrs, h 1625 Kearney av.
Cruz Vera, ice cream dept P M Dairy Co, r 748, 12th.
Cruz Vincent (Marie), casingmn Chas S Hardy, h 4911 Euclid av, N S D.
Cruze Albt, auto opr Rapid Transfer Co, r 748, 12th.
Cruze Jas V (Della), auto opr Triangle Trans & Storage Co, r 748, 12th.
Cruze Marshall V (Vera) (Rapid Transfer & Storage Co), h 748, 12th.
Cucoo M, r 509, 12th.
CUDAHY PACKING CO THE, Robt J Ludington Mgr, W G Thoden Cashr, 437 K, Tel Main 733.
Cudmore Mary Mrs, cook, r 423 West F.
Cuevas Carlos, h 2451, 1st.
Cuevas Dolores, h 1430 G.
Cuevas Frances, r 1430 G.
Cuevas Frank, r 415 C.
Cuevas Henry A (Mary), auto opr, r 346, 14th.
Cuevas Lena C, slswmn Holzwasser, r 467, 22d.
Cuff Wm Martha, slsmn H W Naylor, r 1242 State.
Cuhel Ethel, lndrs Elec Lndy Co.
Cuhel Marie E, housekpr 3330, 2d.
Culbertson Edna A, r 3843 Valle av.
Culbertson Glenn O, vulc Hale Auto Wrecking Co, r 3843 Valle av.
Culbertson Kate W (wid W M), h 2611 I.
Culbertson R S, r 341 West E.
Culbertson T Howell (Selina N), painter Hillcrest Lmbr Co, h 317 W Robinson av.
Culbertson Wm (Ellen M), h 3522 Orange av, E S D.
CULLEN BENJ H (Hazel) (Automotive Repair Shop), 218 B, Tel Main 1425, h 364, 24th, Tel Main 1526 W. (See right side lines and page 7)
Cullen Cecile F, r 2042 F.
CULLEN J FRANK (Esther), Real Estate and Investments, 6th sw cor E, Tel Main 1675, r Cardiff.

IRWIN & CO.

HAY, GRAIN,
FLOUR,
MILL FEEDS,
POULTRY
FEEDS,
GRAIN BAGS,
WOOL BAGS,
SACK
TWINE,
COAL

Main office
FOURTH AND K
PHONES:
MAIN 440
HOME 1440

STEWART C. KENDALL

General Insurance

309 First National Bank Bldg.
Telephone
MAIN 2941

FORD BARNES CO.
1055 SECOND STREET
SAN DIEGO OIL STATIONS

HOOD TIRES AND TUBES
McGRAW TIRES AND TUBES
MONOGRAM OILS AND GREASES
UNION GASOLINE
MOTOREZE AND ARISTO MOTOR OILS
TUNGSTEN SPARK PLUGS

FIELD-AUSTIN SAFE CO. 1131 THIRD STREET
TELEPHONE, MAIN 764
SAFES - FILES - DESKS - SUPPLIES



STOLL'S
Multigraph Shop
AND
Advertising Bureau
MAIN 16
210 Watts Building

MULTIGRAPHING
ADDRESSING
TYPEWRITING
MAILING
MIMEOGRAPHING
MAILING LISTS
Public Stenographer

L. M. STOLL, Mgr.

Cullen J R, r 238 Bway.
Cullen Mary (wid P J), h 1723, 1st.
Culler Florence M (wid Jos), h 3021 L.
Cullinan Clara L, bkpr Whitney & Co, r 4847, 36th.
Cullinan Michl M (Julia), foremn City Operating Dept, h 4153, 4th.
Cullinan Myra (wid W J), h 4847, 36th.
Culp Angie M, r 1106 G.
Culp Geo S (Cecil M), h 2685 J.
Culp Howard S (Margaret A), geologist, h 1070 Cleveland av.
Culp John W (Emma), h 3760 Kite.
Culp Lawrence O, r 1070 Cleveland av.
Culp Lorena M, opr Pac T & T Co, r 1070 Cleveland av.
Culp Saml E, meat ctr Chas S Hardy, h 1166 G.
Cultis M L, lab McCormick Lmbr Co, h 4837 Saratoga, Ocean Beach.
Culton Wm (Annie), h 4739 Saratoga av, Ocean Beach.
Culver Edna, tchr Brooklyn School, r 3071 Bway.
Culver Elizabeth C Mrs, C S pract 602, 25th.
Culver Frank L (C Isabel), h 3759, 31st.
Culver Fred W, r 602, 25th.
Culver Fredk D (Elizabeth C), atty, h 602, 25th.
Culver Geo G (Mabel), service station 3642 India.
Culver Geo W (Elizabeth), slsmn Magic City Mercantile Co, h 345, 19th.
Culver Harold (Edna), drftsmn, h 3071 Bway.
Culver Ida M, r 4135 Ibis.
Culver Jacob H (Ada), h 3838 Van Dyke av, E S D.
Culver Jas G (Mary F), h 4294 Taylor, N S D.
Culver John V (Flora) (Diamond Garage), h 652, 13th.
Culver Mary F Mrs, grocer 4294 Taylor, N S D.
Culy Frank (Bessie), auto opr, r 1604 C.
Cummings Alton B (Ruby), brkmn S D & Ariz Ry, r 2145 National av.
Cummings Bertha (wid L C), h 3862, 1st.
Cummings Francis, mach, h 1770 Logan av.
Cummings Francis M, cbtmkr L N Skinner, r 1400 C.
Cummings Frank (Lina T), h 3851 Centraloma dr, Chatsworth, Pt Loma.
Cummings Jos V (Guadalupe), electr, h 4021 Reed av, E S D.
Cummings John, r 1806 J.
Cummings Julia C (wid J H), h 3937, 8th.
Cummings Kathryn L (wid Frank), with the Marston Co, h 3585, 5th.
Cummings Leroy, r 1770 Logan av.
Cummings Lottie (wid J P), r 3827 Grim av.
Cummings Perry (Nellie M), gasmkr S D Cons G & E Co, r National City
Cummings Philip H (Irene), clk, h 1924, 33d.
Cummins Carl C (Fern), eng S D & A Ry, h 3821 Herbert.
Cummins Danl (Mary), h 1714, 32d.
Cummins Jas (Bridget), motormn S D Elec Ry Co, h 4514, 37th.
Cunard Elsie Mrs, r 4077 Idaho.
Cundell Chas B, h 5052 Brighton av, Ocean Beach.
Cundiff Henry C, janitor San Diego Museum, h 3629, 29th.
Cunha Danl C (Mary S), h 3912, 30th.
Cunning G Stanley (Grace), builder, h 1254, 23rd.
Cunning Jos C, foremn, r 1254, 23rd.
Cunning Margt G, student, r 2147 Ft Stockton dr.
Cunning Mary F Mrs, h 2147 Ft Stockton dr.
Cunningham Abrum (Mary M), painter 3984 Florence.
Cunningham Absolom B, dep County Auditor, r Coronado.
Cunningham Amy L Mrs, r rear 4704 Del Monte av, Ocean Beach.
Cunningham Annie B (wid Z T), h 4080 Georgia.
Cunningham Arthur, porter Beck & Cotral, r 136 F.
Cunningham Arthur W (Leila E), painter 903 S 28th.
Cunningham Ethel R, tchr State Normal School, r 3821, 1st.

FRANK A. HUNECK
FURS
MASONIC TEMPLE
1401 Fifth

More Value for Less Money
WHITING-MEAD COMMERCIAL CO. OF SAN DIEGO
Plumbing Material, Paints, Pipe, Hardware, Roofing Paper, Electric Goods,
Wall Board, Sash and Doors, Wrecking Department
OFFICE AND WAREHOUSE, FIRST N. E. COR. G PHONE, MAIN 709

Property Managers and Rent Collectors

LOUIS C. MASTEN
Real Estate and Insurance
TIMKEN BUILDING

Cunningham Florence, slswmn Boadway Bros, r 3351 Herman.
Cunningham Geo M (Eliza A), gro 3704 Valle av.
Cunningham Georgia H B Mrs, prop Fern Apts, h 3264, 4th.
Cunningham Gilbert F (Evelyn), electr contr, 3760, 30th.
Cunningham Gladys, r 903 S 28th.
Cunningham Jas (Elizabeth), h 4744 Santa Monica av, Ocean Beach.
Cunningham Jonathen C (Florence V), firemn City Fire Dept, h 3351 Herman.
Cunningham Laura, h 3444 Conklin av, E S D.
Cunningham Lida M Mrs, r 3233 E.
Cunningham Louise B, clk Whitney & Co, r 4080 Georgia.
Cunningham Mary Mrs, r 1246 Edgemont.
Cunningham Mary T (wid Jas), r 3620 Cottonwood.
Cunningham Peter (Mary), barber 5032 Newport av, Ocean Beach.
Cunningham Ralph, garagemn Tourist Garage, r 4080 Georgia.
Cunningham Robt, auto opr, La Jolla Stage Line, r 4080 Geogria.
Cunningham Wilford, tchr, r 4080 Georgia.
Cunningham Windsor T (Senath M), h 1837 Spaulding Pl.
Cunnison Brenda S, nurse St Joseph's Hospital, r 1033, 20th.
Cunnison Geo P (Ruth), carp, h 744 Robinson av.
Cupp Ora M, tchr High School, r 1261, 12th.
Curanetto Florentino (Elina), hlpr Burnap Grill, h 834, 2d.
Curnby Wm F (Nora), h 4121 Cleveland av.
Curfman Elmer W (Annie), hsemn U S Grant Hotel, h 765, 10th.
Curl Holton C Capt, Commanding Officer U S Naval Hospital, h 525 Kalmia.
Curley Danl F, lab S D Cons G & E Co, r 906 G.
Curley John, polisher Lyman-Mills Onyx & Marble Co, h 615, 18th.
Curley Jos W (Christine C), eng, h 2384 Julian av.
Curran Henry T, r 3017 Logan av.
Curran Josephine, r 901, 7th.
Curran May, r 1207 G.
CURREY DELBERT A (Ethel), Licensed Chiropodist 701-702 First Natl Bank Bldg 1007, 5th, Hours 9 to 12 and 1 to 5 and by Appointment, h 817, 69th.
Currey Harold, appr Hartwell Elec Co.
Currie Myrtle Mrs, r 5058 Long Branch av, Ocean Beach.
Currie Neil A, r 1924 Monroe av.
Currier Edwd (Marie), painter, h 3130 Herman av.
Currier Frank B, clk Knickerbocker Hotel, r 315 E.
Currier Geo P (Mary E), auto mech Arthur MsBride, h 1945 Kearney.
Currier Harry L (Frieda), r 2568 N.
Currier Jas H (Ida), clk, h 2181 Kearney av.
Currier John E (Mary M), baker Meek Bakery, h 1809 Chalmers.
Currier Julia K, r 2138 Dale.
Currier Lillian E, clk S D Cons G & E Co, r 4148 Georgia.
Currier Lucy P (wid H F), h 2138 Dale.
Currier Margt G, bkpr S D Cons G & E Co, h 4148 Georgia.
Currier Marie E, seam the Mode Cloak and Suit House, r 3136 Herman.
Curry Duncan S (Bertha L), h 139 W Pennsylvania av.
Curry Edwd, waiter, r 1341 Market.
Curry Huston (Adeline), auto opr, r 841, 2d.
Curry Lewis C (Rosie), h 20 S 35th.
Curry Sarah M, r 3021 Palm.
Curry Wm M, groundmn S D Cons G & E Co, r 1122 E.
Curry Wm R, bussboy U S Grant Hotel, r 1010, 8th.
Curtain David, r 605, 13th.
Curtis Barney M, carp, h ws Olive, opp Van Dyke, E S D.
Curtis Bessie S, r 3740, 4th.
Curtis Calelle, student, r 3917 Center.

UNIFORMS
MADE TO ORDER
JACK HORNER
NAVAL TAILOR
448 W. B'WAY

BATTERY "EXIDE" SERVICE
DELCO
REMY
KLAXON
CARLSON AND SIMPSON
Auto Electricians
UNION
AT C

LOUIS MASSIE WINN DOCTOR OF OPTOMETRY
EYES EXAMINED. GLASSES FITTED
TEL., MAIN 221 201 AND 212 WATTS BLDG. 520 E STREET

William Kettner
GENERAL INSURANCE
Tel., Main 2183 334-335 SPRECKELS BUILDING

Curtis Chas W (Laura F), real est 1027, 4th, h 4535 Muir, Ocean Beach.
Curtis Charlotte Mrs, h 110 Juniper.
Curtis Clarence L, clk Harris & Brandt, r 2028 Woolman av.
Curtis David G (Annie C), h 4463 Maryland.
Curtis Effie L Mrs, chf opr Pac Tel & Tel Co, r 7768 Girard, La Jolla.
Curtis Eunice A, h 3740, 4th.
Curtis Frances Mrs, compt opr Spreckels Cos, r 339 W Bway.
Curtis Florence Mrs, r 767, 7th.
Curtis Geo M, h 4561 Campus av.
Curtis Gertrude (wid E B), tchr, r 4079 Falcon.
Curtis Grace (wid E G), r 4457 Mission dr.
Curtis Helen G, bkpr R L Jennings, r 3740, 4th.
Curtis Herman (Jessie M), r 572, 21st.
Curtis Jas W, r 4034 Central av, E S D.
Curtis John H (Minnie), h 3917 Center.
Curtis Kath E (wid B L), bkpr Home Transfer Co, h 644, 14th.
Curtis Leroy N (Letha B), painter, h 4061 Randolph.
Curtis Lizzie F, r 4034 Central av, E S D.
Curtis Louise, r 4036 Hillcrest dr.
Curtis Lulu R Mrs, clk, r 754, 22d.
Curtis Mary E (wid B N), h 2242 Adams av.
Curtis Pauline, r 4045 Sisson av, E S D.
Curtis Realty Co (W J Curtis), 866, 7th.
Curtis Rena E, tchr High School, r 2242 Adams av.
Curtis Robt R (Margt D), gas and oils 901 Bway, h 1435 Grove.
Curtis Sophie P (wid W J), conf 7882 Girard, h 7829 Fay, La Jolla.
Curtis Taylor S (Winnie B), auto opr, h 4246 Swift av, E S D.
Curtis Wm J (Adele) (Curtis Realty Co), h 3709, 33d.
Curtiss Apartments 525 Kalmia.
Curtiss Ellen L (wid Leo), h 1074 Rosecrans, Pt Loma.
Curtiss Evan H, prop Curtiss Apts, h 525 Kalmia.
Curtiss Frances M, r 3692, 5th.
Curtiss Julia C, r 3692, 5th.
Curtiss Walter F (Evelyn C), h 3692, 5th.
Curtiss Wm H (Mabel H), phys 520 E rm 412, h 2227 Dale.
Curzon Thos, yd Foremn Western Lmbr Co, r La Mesa Heights, R D 1, Box 199 C.
Cusack John L (Mary W), lndymn, h 4619 Orchard av, Ocean Beach.
Cusallo Stephen, plumbers hlpr, r 501, 7th.
Cush Audley A, lab, r 2841 Boston av.
Cushing Allen D (Louise M), h 2529 L.
Cushing Lelia (wid Geo), r 912, 8th.
Cushman Albt A, lab, h 2500 Moore, N S D.
Cushman Ida F Mrs, h 3232, 3d.
Cushman Lillie, lndrs Original French Laundry, r 1130 Front.
Cushman Louisa, lndywkr Kelley Lndy Co, r Coronado.
Cushman Marie C (wid W R), h 4420 Voltaire, Ocean Beach.
Cushman Modestus P (Augusta), ironwkr Standard Iron Wks, h 3527 32d.
Cushman Nanette Mrs, bkpr, r 3141 India.
Cushman Ralph (Nanette), florist, h 3141 India.
Cusick John E, shtmtlwkr S D Sheet Metal Wks, h 3612 Louisiana.
Cusick Mary A (wid W P), r 3612 Louisiana.
Custer Apartments 1035 E.
Custer Ella H (wid H K), h 4938a Santa Monica av, Ocean Beach.
Custer Jas H (Beatrice), auto opr Chas S Hardy, h 4944 Santa Monica.
Custer L, r 730, 7th.
Custer L T, barber Broadway Barber Shop, r 319 Plaza.
Custer Wm, r 2462 K.
Custom House Federal Bldg, ss West F bet Union and State.


EMMA EGBERT WILLIAMS
Manager
HEBRON HOME
FOR AGED PEOPLE
(Incorporated)
Undenominational
Established by EMMA EGBERT WILLIAMS
25 Years experience in caring for aged people
1825 NEWTON AVE.
PHONE, MAIN 3869
SAN DIEGO, CAL.

PHONE, MAIN 4826 PHONE, MAIN 4826
HECK TRANSFER AND STORAGE
1031 FOURTEENTH —— SERVICE GUARANTEED —— SAN DIEGO, CALIF.

CHAS. R. McCORMICK LUMBER CO.
Wholesale and Retail Dealers PHONE MAIN 4991 OFFICE, YARDS, PLANING MILL AND WHARVES FOOT OF 24TH. ON BAY

Cutbirth David B, motormn S D Elec Ry Co, r 937, 5th.
Cuthbert Fred, appr Hasty's Welding Wks, r 4585 Florida.
Cuthbert Gertrude (wid L M), h 7934 Prospect Pl, La Jolla.
Cuthbert Gertrude, student, r 7934 Prospect Pl, La Jolla.
Cuthbert John R (Mary A), carp, h 4585 Florida.
Cutler Adelaide (wid C R), tchr S D Conservatory of Music, h 423 Date.
Cutler Chas R (Ruth A), lndy wkr Pt Loma Lndy, h 898 Rosecrans, Pt Loma.
Cutler Frances (wid J P), r 3070 Palm.
Cutler J Leslie, pres County Board of Education, r El Cajon.
Cutten Caroline Mrs, h 126 West B.
Cutting Chester F (Louise M), bkpr S D & Ariz Ry, h 4064 Falcon.
Cutting Eleanor M, r 1756 Cable, Ocean Beach.
Cutting Geo W (Josephine M), h 1756 Cable, Ocean Beach.
Cutting Louis W (Bertha H), dep County Assessor, h 820 Ft Stockton dr.
Cutting Marion F, steno J E O'Keefe, r 4064 Falcon.
Cutts Oliver, farmer, h 3325 Ibis.

CUYAMACA CLUB, F J Belcher Jr Pres, H E Anthony Sec, J S Hammond Mgr, 6th floor Union Bldg, 235 Bway, Tel Main 274.

CUYAMACA STATE BANK, G Y Strobeck Pres, Geo Legge V-Pres, H J Humphrey Cashier, El Cajon. (See Adv El Cajon Sec.)

CUYAMACA WATER CO, Jas A Murray Pres, Ed Fletcher V-Pres and Mgr, Lou B Mathews Sec, 916, 8th.

Cyr Chas S (Annie), carp, r 2404 Monroe av.
Cyr Laura M, steno Union Title Co, r 4009, 1st.
Cyr Leona A Mrs, drsmkr 624 B rm 5, h 1259, 8th.
Cyr Jeannette E, student, r 1259, 8th.
Cyr Jos A (Delia M), care taker, h 949 Ash.
Cyr Marie B, steno, r 949 Ash.
Cyr Ray H, printer S D Union, r 1257, 8th.
Cyr Simeon (Leona A), auto opr, h 1259, 8th.
Cyr Wm, carp, r 4588 Park blvd.
Cyren Claude, electr Sou Electrical Co, r 2121, 4th.
Czarnowski F M (Charlotte P), mining, h 1870 Sunset blvd.
Czarnowski Frank M Jr, r 1870 Sunset blvd.
Czarnowski Lucile K, tchr Florence School, r 1870 Sunset blvd.
Czarnowski Milton E, private sec Milton A McRae, r 1870 Sunset blvd.
Czarnowski Ruth M, tchr Jefferson School, r 1870 Sunset blvd.

D

Daacon Frank P, h 2744, 5th.
D'Andrea M A, clk, r Y M C A.
Dabney Antoinette B Mrs, h 1420, 2d.
Dacotah The, Apartments 1340, 3d.
Dade Arthur M, chf yeoman U S Radio Sta, Pt Loma, r 4728 Voltaire, Ocean Beach.
Dadmun Lewis E, atty 1015, 1st rm 308, h 3955 Mission av, E S D.
Dagg Ada M, r 2225 Pine, N S D.
Dagg Huston, student, r 2225 Pine, N S D.
Dagg Wm H (Angeline), h 2225 Pine, N S D.
Daggett Arthur (Pearl M), h 4147 Madison av.
Daggett Arthur B, r 3327 Chamoune av, E S D.
Daggett Etta Mrs, r 867, 20th.
Daggett Frances E (wid Henry), h 731, 9th.
Daggett Imperial S, r 3327 Chamoune av, E S D.
Daggett Julia A (wid D A), r 3961 Illinois.
Daggett Laura, clk City Operating Dept, r 731, 9th.


Charles Dodson
Fire Insurance
Notary Public
Open Saturday Afternoons
511 Granger Bldg.
PHONE MAIN 5212

ELMER A. LASH
GENERAL AUTO REPAIR
My Specialty-
PACKARDS
REOS
All Models
218 B ST.
PHONE, MAIN 1425

CARPENTER'S INC.
1036 6TH ST., NEAR BROADWAY
HOME 1030; MAIN 828
THREE FLOORS OF Commercial Stationery, Office Supplies, Filing Systems and Devices, Books, Fine Stationery and Engraving.
DESK DEPARTMENT ON THIRD FLOOR

Money
TO LOAN ON ANYTHING OF VALUE
WHAT HAVE YOU?
CENTRAL LOAN OFFICE
761 Fifth Street, near F

Daggett Ted, horsemn, r 546, 3d.
Dagler Gust, cook Savoy Cafe, r 1231 Front.
Dague Melvin, batterymn Yankee Battery Mfg Co., r 3922 Park blvd.
Dahl Andw, longshoremn, h rear 842 India.
Dahl Gus (Luetta D), porter Hotel St James, h 3836 Alabama.
Dahl Jens M (Mary), hoistmn Benson Lmbr Co, h 3237 Webster av.
Dahl Luetta D Mrs, tailor Robt Burns, r 3836 Alabama.
Dahle Hilda, waiter, r 936 State.
Dahlea Apartments 2611 Logan av.
Dahlene Andrew (Ada R), h 4034 Ibis.
Dahms Gustave (Lena M), baker Sou Cal Baking Co, h 2438 N.
Dail Clarence F (Kitty J), phys 1015, 1st rm 713, h 3036 B.
Dailey Edwin V, h 2012 Highland av.
Dailey Fannie M (wid F L, r 3016 Colton av.
Dailey Francis (Rosa M), driver Bell Transfer Co, h 4604 Gilmore pl.
Dailey J W, r Golden West Hotel.
Dailey J W, slsmn Lillian M Jackson, r 4410 Norwood, E S D.
Dailey Laura Mrs, prop Gordon Arms Apts, h 2408, 2d.
Dailey Rosmond C (wid O V), h 1726 Kearney av.
Dailey Ruth, steno Pedrara Onyx Co, r La Jolla.
Dail's Dr Maternity Home 3036 B.
Daily Alice M, clk P O, r 1420 Dale.
Daily Anna (wid John), r 1830 Monroe av.
DAILY BREAD SHOP, John C Sachs Prop, Bread, Cakes and Pastry, Lunches Served 617, 5th, Tel Main 1942.
Daily Delia C Mrs, h 1420 Dale.
Daily John W (Theresa) (Rex Bottling Co.), h 2664 K.
Daily Jos F (Elizabeth M), lab, h 4222 Molino av, E S D.
Daily Transcript The, Frank Grandier prop, 734, 1st.
Dake Arth E (Gertrude), slsmn, h 1640 Bway.
Dake C A, dep sheriff S D County, r Barstow Hotel.
Daken Maude Mrs, h 634, 13th.
Dakin Beatrice, r 1141 Bway.
Dakin Eugene S (Sadie L), h 1556, 2d.
Dakin Helen M, student, r 1556, 2d.
Dakin M G, r 1141 Bway.
Dakis Hercules, mgr M K Fisheries Co.
Dalbert Edith, waiter Moore's Rest, r 1109 Bway.
Dale Alfd, bldg contr, r 944 State.
Dale Helen, r 3633, 6th.
Dale John S (Ruth M), bkpr, h 2136 Osborne.
Dale Saml A (Laura M) (Dale & Grenols), h 1988 Harrison av.
Dale Stephen A, h 3633, 6th.
Dale Wm C (Cora A), pharm, h 3518 Lark.
Dale & Grenols (S A Dale, C M Grenols), jewelers 612 F.
Daleo Carlo (Angela), fishermn, h 1421 Columbia.
Daleo Gaspare (Rosa), fisehrmn, r 1421 Columbia.
Daley Bryant H (Mabel M), r 3337 Adams av.
Daley Carlyle M (Ethel F), slsmn Wellman Peck & Co, h 1127 Arbor dr.
Daley Geo R (Jennette), gen contr 432 F rm 440, h 3770 Oregon.
Daley Geo W, driver Munger's Lndy, r Golden West Hotel.
Daley L W, r Golden West Hotel.
Daley Rebecca D (wid Robt), r 3770 Oregon.
Daley Sarah M (wid T J), h 1929, 1st.
Daley Wilhelmina (wid Henry), h 1345 Imperial av.
Dallahan Marthias, r S D County Hospital.
Dallas Jas, clk, r 1362, 3d.
Dallas J W, cigar mkr A Sensenbrenner Sons, r 1300 C.
Dallas Margie Mrs, waiter B F Chase, r 920 Sutter.
Dallas Thos (Margie), h 920 Sutter.

LEATHER
SHOE Findings Store Supplies Machinery
DISTRIBUTORS
NORWALK TIRES
WESTERN LEATHER SUPPLY CO.
417-21 F St.
BOTH PHONES

PHONE MAIN 2325
ALPY & KOLBECK
Automobile and Carriage Repairing
Bodies, Springs and Wheels Made to Order
635 2nd St.
San Diego, Cal.

EATERIA —FOR— GOOD EATS
THIRD AND E STREETS

"BETTER BE SAFE THAN SORRY"
MUTUAL LIFE OF NEW YORK W. A. BOLTON, District Mgr.
ACCIDENT, HEALTH AND FIRE INSURANCE—BONDS
BOLTON COMPANY, 308 WATTS BLDG. (FIFTH & E STS.) PHONE, M. 4358

Dalle Annie Mrs, h 1767, 2d.
Dally Margt, telp opr, r 2826 B.
Dalmazza J Anthony, meat ctr Chas S Hardy, h 3821, 5th.
Dalrymple Chas, h 1312 Front.
Dalrymple Edwd J, clk Heller's, r 1939 Front.
Dalton Arnold A (Florence M), lab, h 607, 13th.
Dalton Florence M, waiter G H Heffner, r 607, 13th.
Dalton Frances, student State Normal Sch, r 408 Douglass.
Dalton Helen S Mrs, mgr Casa Blanca Apts, h 242 W Fir.
Dalton Jas (Cora) (O K Stables), h 408 Douglass.
Dalton John J, student, r 408 Douglass.
Dalton Richd H (Cath V), brklyr, h 1462 G.
Dalton Thos D (Lavinia), lab Benson Lmbr Co, h 1667 Logan av.
Daly Chas H (Wilhelmina), h 4604 Brighton av, Ocean Beach.
Dalzell Henry M (Emma E), h 3878 Van Dyke av, E S D.
Damarus Alfd R (Amelia), rest 527 F, h 734, 10th.
Damarus Ernest R (Alice), electr, h 253, 21st.
Damato Nicchi (Anna), r 1650 Arctic.
Damato Tony, fishermn, r 1839 Columbia.
Dame Hugh C (Clara), h 7424 La Jolla blvd.
Dameri Emanuel (Rosa), h 2211 Irving av.
Damico Tony, lab McCormick Lmbr Co.
Damon Emily A (wid H G), h 804, 10th.
Damond Frank, barber 551, 5th.
Damschroeder Clarence Rev (Bertha), pastor Grace Evangelical Lutheran Church, h 3646 Indiana.
Dana Arthur (Louise), antique furn 1552, 5th.
Dana Claude T (Zona), plastr, r 3035 Ivy.
Dana Loren C (Ruth A), mgr Colorado Realty Co, h 1356, 6th.
Dancer Clifford C (Hanner & Dancer), r 1112, 6th.
Daneri Girolomo (Orilla), h 109, 15th.
Daneri Jack, r 1151, 8th.
Daneri John (Aurelia), h 518 Laurel.
Daneri Jos, h 1151, 8th.
Daneri Marie Mrs, h 1226, 23d.
DANES-LEA MINING CO 411 E.
DANEY EUGENE (Alma), Attorney-at-Law, Suite 1011 First Natl Bank Bldg 1007, 5th, Tel Main 1621, h 208 W Juniper, Tel Main 3308.
Daney Eugene Jr (Stella C), atty 1007, 5th rm 1011, h 3661 Jackdaw.
Danford Elma L (wid U G), h 354, 24th.
Danford Herman J, r 1532 India.
Danford Mildred, chf opr Pac T & T Co, r 4079 Arizona.
Danforth Chas B, h 3065 Union.
Danforth Matilda Mrs, fur rms 664, 12th.
Danforth Oscar L, h 664, 12th.
Danforth Roy, r 912, 8th.
Dangerfield Lillian F Mrs, r 134 West B.
Daniel Alice L (wid H N), h 7838 Fay, La Jolla.
Daniel Clarence E (Ida B), prop Wilber Apts, h 1311 Market.
Daniel Jas A, bkpr Standard Oil Co, r 2545 Imperial av.
Daniel Jas M, fishermn, h 1347 State.
Daniel Josephine (wid S W), h 2532 .
Daniel Roy C, stockkpr S D Cons G & E Co, r 2532 E.
Daniels Albt W, clk S D & Ariz Ry. r 2631 Bway.
Daniels Alfd (Elaine), electr eng, r 1464, 2d.
Daniels Allen, auto opr Auto Electrical Equipment Co.
Daniels Allen Mrs, steno S D Cal Club, r 1464, 2d.
Daniels Belle A (wid H J), r 1159, 6th.
Daniels Geo W, lab, r 1251, 3d.
Daniels Harvey B, clk New Southern Hotel.

SAN DIEGO
CASH REGISTER CO.
C. M. PATTERSON
Manager
HIGH GRADE REBUILT REGISTERS AND TYPEWRITERS RENTED and REPAIRED
951 8th
Phone Main 2438

Do Your Banking in National City
Peoples National Bank
A Good Bank in a Good Town

AUTO REPAIRING
WELDING AND BRAZING
1558 INDIA
HOFFMAN'S MACHINE SHOP
ESTABLISHED 1914
GENERAL MACHINE WORK
AUTO PARTS
PHONE, MAIN 1785

H. A. CAMERON CO. INSURANCE—BONDS
The Office of Efficiency. Established 1910
UNION BUILDING PHONE, MAIN 4953

Daniels Sarah M (wid G W), r 7634 Fay, La Jolla.
Daniels Wm G (Julia E), treas S D & Ariz Ry, h 2631 Bway.
Danielson Arthur J, auto mech C C Aldrich, r 1262, 1st.
Danielson Bror S E, fishermn, r 3445 Cottonwood.
Danielson Eric (Minnie), lab, h 3493 Reed av, E S D.
Danis Chas A (Mary M), barber 816, 3d, h 2157, 4th.
Danks Anna, r 2245, 2d.
Danks Chas S, clk, h 2146 Franklin av.
Danley Kate, h 1420 C.
Danmes Wm C, r Golden West Hotel.
Dann John F (Laura), publisher and writer, h 2540, 30th.
Dann Wilbur W (Eugenie C), civ eng, h 1344, 7th.
Dannals Geo M, dep collr and inspr U S Customs, r Coronado.
Dany Geo (Emily A), h 3818 Florida.
Danz Herman E (Gertrude), prop Glorietta Apts, h 912 S 26th.
Da Quisto Leo (Esther), fishermn, h 2070 State.
Darbellay Alfd, cook U S Grant Hotel, r 1330 State.
Darby Christopher (Helen C), h 3906 Ibis ct.
Darby Helen L, r 3906 Ibis ct.
Darby Margt A, steno, r 2011 Front.
Darby T Stamps (Adela N), slsmn S Bachman Cigar Co, h 614, 11th.
Darby Watson R (Mae), slsmn, h 622, 11th.
DARBY WM (Minnie P), V-Pres J S Schirm Commercial Co, h 3172 B.
Dardov Lillian M, slswmn Owl Drug Co, r 1717, 2d.
Dare Rebecca B (wid T B), h 3706 Oregon.
Daris Nick, waiter Kipp & Checos, r 1345, 5th.
Darling Anna M, steno U S Grant Hotel, r 3535 Jackdaw.
Darling Caroline W Mrs, sec Wednesday Club.
Darling Elizabeth, nurse, r 3651, 3d.
Darling Grace, press feeder Frye & Smith, r 2850 National av.
Darling Grace, steno, h 1331, 4th.
Darling Melvin, auto opr, r 3050 Imperial av.
Darling Nina E (wid Wm), nurse 4186 Mississippi.
Darling Owen, r 3050 Imperial av.
Darling Robt (Caroline W), h 3630 Georgia.
Darling Wm H (Hannah M), baggagemn Santa Fe Ry, h 2275 Harrison.
Darmot Vincent, photo 661, 5th, r 3018 Elm.
Darnall Orto E (Rebecca B), cashr Security Commercial & Savings Bank, h 220 Juniper.
Darnaud Andra A (Boyle & Darnaud), r 3748 Goldfinch.
DARNELL GORDON H, Sec Snowflake Baking Co, h 672, 19th.
Darnell Orten E (Rebecca B), h 220 Juniper.
Darr Susan E (wid M B), h 1544, 4th.
Darrah Sanford (Annie H), h 2919 Ivy.
Darrell Jas P (Ell C) (State Highway Garage), h 1534 Front.
Darrieulat Jos, lab McCormick Lmbr Co.
Darrieulat Pierre (Marie), lab, h 2662 Boston av.
Darroch John A, reporter Evening Tribune, r Coronado.
Darrough A M, rancher, h 4619 Adams av.
Darrough T I (Vandie), r 4619 Adams av.
Dart Etta M Mrs, h 1502 Front.
Dart Rachel (wid Richd), h 3802, 28th.
Dascomb Frank L (Pearle M), fountain pen reprmn, h 3190 Webster av.
Daskalu Gus (Verdun Grill), r 1063, 2d.
Daskalu Nick (Thelma) (Verdun Grill).
Daskam Myron, server Merritt's, r 1850, 5th.
Daskam Myron W (Ann), optician Ackley Optical Service, h 1850, 5th.
Datesman Orandus E (Julia E), clk, h 3730, 30th.
Daubemire Saml H, eng, r 965, 5th.
Dauber Adora S (wid Fredk), h 906, 11th.

E. M. SKEATS & SON
GEOLOGICAL MAPS AND REPORTS
750 EIGHTH ST.
PHONE MAIN 2858

P. M. DAIRY CO.
Manufacturers and Distributors of
Purity Dairy Products
COTTAGE CHEESE
ICE CREAM
BUTTER
CREAM
MILK KEFIR
12th & K Sts.
Phone, MAIN 3311
Butter and Egg Dept.-701 Fifth
HOME 2431
Main 411

SEE | YOUNG & CHAMBERLAIN | FOR
1126-1136 FRONT STREET
PREST-O-LITE BATTERIES, CARBURETORS, MAGNETOS, ETC.
EVER-READY WELDING SERVICE, AUTOMOTIVE ELECTRICIANS, AND VULCANIZING

SOUTHERN ELECTRICAL CO.
At Third and E Sts. Main 4730 At Seventh and Broadway

Dauchy Arthur H (Henrietta), jeweler 1215, 5th, h 2042 Union.
Daue Herman (Lena M), gardener, h 4170 Alabama.
Daugherty Frank (Myra), auto mech, h 428, 21st.
Daugherty Jas, auto mech O K Chitwood, r 2525 Niagara.
Daugherty John R, barber, r 1515 Madison av.
Daugherty J, lab, U S Grant Hotel, r 1515 Madison av.
Daugherty Thos W (Anna E), lab City Park Dept, h 4132 Florida.
Daulet Frank, hsemn U S Grant Hotel.
Daumeier Chas H, clk B F Goodrich Rubber Co, r 1327 E.
Dauser Sue, chf nurse U S Naval Nurse Corps, r 2845, 5th.
Dave Wilmer L (Marian B), mgr Silver Gate Oil Co, h 2848 G.
Davee Jas R (Ethel E), mech, h 3822 Valle av.
Davee Mack H (Myrtle), h 421 S 38th.
Davenport Amanzill (Mary), r 1005 Edgemont.
Davenport Amos H (Amelia), auto opr, h 314 Sampson.
Davenport Dally, telp opr Simon Levi Co, r 1436, 29th.
Davenport Dolly, r 5022 Niagara av, Ocean Beach.
Davenport Donald W, student, r 327 W Pennsylvania av.
Davenport Frank (Ruby A), gro 5022 Niagara av, Ocean Beach.
Davenport Geo L, painter Pt Loma Homestead.
Davenport Grace (wid S F), tchr Florence School, h 327 W Pennsylvania
Davenport Martha (wid J N), h 4475 Maryland.
Davenport Mary G, r 4475 Maryland.
Davenport M Rev, asst rector Church of Our Lady of Angels, r 656, 24th.
Davenport Philip H, clk Western Metal Supply Co, h 1016, 21st.
Davenport Sarah E (wid J W), r 1016, 21st.
Davey Ethel G, r 4332 Hermosa way.
Davey Maude (wid Chas W), h 3276 Ibis.
Davey Mittie, r 1503 Dale.
Davey Rockey, r 4867 David pl.
Davey Vernor, hlpr Rodney Stokes Co, r 3276 Ibis.
Davey Wm B (Rose C), carp, h 4332 Hermosa way.
Davidson Albt C (Myrtle), h 3705 Van Dyke av, E S D.
Davidson Andw, clk Everyman's Club, r 332 F.
Davidson Bessie, prsr Lory Parisian Cleaning & Dyeing Co, r 3829 F.
Davidson Bessie E (wid Marshall), h 3829 Martin av.
Davidson Elizabeth J Mrs, r 4122 Clarke, E S D.
Davidson Eolia, r 940 Armetite, Pt Loma.
Davidson Forest F (Marie F), cond S D Elec Ry Co, h 4548 North av.
DAVIDSON G AUBREY (Rosa H), Pres Sou Trust and Commerce Bank, h 2770 Park av.
Davidson Gilbert A Jr, r 2770 Park av.
Davidson H L, auto mech Ralph Hamlin Inc., r Albany Hotel.
Davidson Harvey, auto opr California Marketing Co, r 655, 6th.
Davidson Isaac T (Meyer & Davidson), r 915, 25th.
Davidson Jas S, pdlr, h 1412 Imperial av.
Davidson John (Winifred), mgr Isis Theatre, h 940 Hemetite, Pt Loma.
Davidson John B (Chevie), h 3436, 29th.
Davidson John E (Arta M), mach S D Elec Ry Co, h 3943 Georgia.
Davidson Johnie, mach North Island.
Davidson J Edwd (Hill & Davidson), r 3825, 4th.
Davidson Moses L (Jennie M) (Wolf & Davidson), h 915, 25th.
Davidson Myrtle Mrs, maid Golden West Hotel.
Davidson Tessie L, nurse, r 1468, 1st.
Davidson Walter F (Mary), h 1738, 33d.
Davidson Wm R (Lizzie), h 3030, 5th.
Davies Chas, r 1140 B.
Davies Chas W, real est 730 E, r 224 Beech.
Davies David (Mary), lab City Operating Dept, h 3135 Grim av.

AETNA
Life, Accident, Etc.
G.et
A.etna-ized
BY
GIST
INSURANCE
SERVICE
GILMAN A. GIST
202 Owl Bldg.
MAIN 188

JONES-MOORE PAINT HOUSE
WHOLESALE
RETAIL
Paint
Varnish
Roofings
Cor. 5th and A Streets

EASY PAYMENTS
Eight Floors of Quality and Beauty in Furniture, Carpets, Rugs, Draperies, Office Equipment, Phonographs.
THE BLEDSOE COMPANY
FURNITURE
1101 SIXTH ST.
201 C STREET

CALIFORNIA IRON WORKS (INCORPORATED)
PHONE, MAIN 1336
FOOT OF SEVENTH STREET SAN DIEGO, CALIFORNIA
ENGINEERS FOUNDERS MACHINISTS
Structural Iron and Steel Contractors
Freight and Passenger Elevators

The Davis UNDERTAKING CO.
1752 4th
MAIN 2376
HOME 1913

PAIGE MOTOR CARS
THE 4 BIG OLSON BROTHERS
REPAIRING and SUPPLIES
942 COLUMBIA
MAIN 458

Davies Ernest (Nadine), with Spreckels Co, h 1307, 14th.
Davies Edgar G (Mina), pres and mgr Davies-Overland Co, h 1753 W Lewis.
Davies Frank E (Mary A), grocer 1206 State, h 1222 Columbia.
Davies Harriet C, r 3105, 5th.
Davies Jas, r S D County Hospital.
Davies John (Maud), h 4060 Colonial av, E S D.
Davies J Ernest (Nadine D), asst purch agt Spreckels Cos, h 1307, 14th.
DAVIES-OVERLAND CO, E G Davies Pres and Gen Mgr, Automobiles, Auto Supplies and Repairing, 1437-1453 Bway.
Davies R Lowell, steno R P Scripps, r 2236 Ft Stockton dr.
Davies Sallie E, r 3004 Park av.
Davies Thos A (Elizabeth L), horsemn, h 734, 12th.
Davies Wm (Marjory), carp, h 1027, 15th.
DAVIN EDWD L (Mae O D), Police Judge and Attorney-at-Law, 309 Spreckels Bldg, 121 Bway, Tel Main 31, h 2539 A.
Davis Aaron R L (Alty), pkr W P Fuller & Co, h 3603 Florida.
Davis Ada L (wid L T), h 2685 Newton av.
Davis Alfd H (Ida) (Davis & Clark), h 4174 Mission dr.
Davis Alice E Mrs, prop La Creole Lunch Room, r 4357 Selma pl.
Davis Alice M, h 129 Cedar.
Davis Amanda (wid Joshua), r 1440 Madison av.
Davis Anna H Mrs, h 702 C.
Davis Annie Mrs, seam Holzwassers, h 3659 Van Dyke av, E S D.
Davis Arthur B (Camilla), cond S D Elec Ry Co, h 2015 I.
Davis Arthur C (Mildred C), r 423, 32d.
Davis Arthur M (Glenella), musician, h 1292 Robinson av.
Davis Arthur R (Isabel), lab City Operating Dept, h 4119 Louisiana.
Davis Artie M, opr Pac T & T Co, r 4124 Florida.
DAVIS A LEAMAN (Julia K S) (Davis Undertaking Co), 1752, 4th, Tels Main 2634, Home 1913, h 754, 4th.
Davis Bryan, tmstr North Island.
Davis Bunyan D (Ida), eng Citrus Soap Co, h 1315 State.
Davis Carrie, r 2565 Albatross.
Davis Cath, student, r 1157, 23d.
Davis Chandler D (Christine), rest 820, 3d, r 804, 3d.
Davis Chas, lab Chas S Hardy, r 768, 9th.
Davis Chas B (Mary R), carp, h 2784 Market.
Davis Chas B, emp F M Hutchinson, r 469, 7th.
Davis Chas H, r 320 Fir.
Davis Chas J (Alice C), h 3134 National av.
Davis Chas W, chemist S D Mfg Assn, r 224 B.
Davis Clarence (Minnie), carp, h 3044 Newton av.
Davis Creighton F, mech Sou Electrical Co, r 1315 State.
Davis C, lndy wkr Sanitary Lndy.
Davis C K, r 529, 5th.
Davis David J (Katie), mach hd McCormick Lmbr Co, h 1464 Lincoln av.
Davis David W (Ida T), barber Eugene Sando, h 4020 Ingalls.
Davis D M, h 1445 B.
Davis Earle E (Eula E), steamftr, h 244, 27th.
Davis Eda M Mrs, telep opr, r 629 Sicard.
Davis Edith Mrs, seam R W Deming, r 1724 Kearney av.
Davis Edwd, cook Louis Guay, r 229 F.
Davis Edwd L (Josephine E), foremn H G Fenton, h 2170 Harrison av.
Davis Edwd T, janitor Bledsoe Co, r 736, 3d.
Davis Emma B Mrs, dressmkr 843 Bway.
Davis Emma N, r 3603 Florida.
Davis Ethel M, clk F L Cox, r 4742, 36th
Davis Eugene G (Lucile), driver Union Oil Co, h 1876 Irving av.

CONSULT THE
BROWN OPTICAL CO.
1011 FIFTH STREET
GROUND FLOOR, FIRST NATIONAL BANK BLDG.
MAIN 2997

V. WANKOWSKI & CO., INC.
V. WANKOWSKI GEORGE D. EASTON
INSURANCE—SURETY BONDS PHONE, MAIN 2029 341-2-3-4 SPRECKELS BLDG.

Davis E Ray (Gertrude), slsmn, h 1916 Monroe av.
Davis Fay, steno V Wankowski & Co Inc., r 1285 University.
Davis Fannie E (wid Frank A), r 529, 13th.
Davis Fowler (Frances M), fruit 415 B, h 229 F.
Davis Frances E (wid Wm), h 523, 15th.
Davis Frank C, mach, r 814 F.
Davis Frank E (Mary J), blksmth 203 G, h 2012 Madison av.
Davis Frank E (Olga), fishermn, h 1250, 14th.
Davis Fred, lab, r 229 F.
Davis Fred H (Carrie E), plumber W J Thomas Co, h 523, 15th.
Davis F H, driver Pioneer Truck Co.
Davis Geo, auto mech Elite Garage.
Davis Geo C, slsmn Thearle Music Co, r 843, 13th.
Davis Geo J (Susan), iron wkr, h 4177 Alabama.
Davis Geo P, h 2251 Julian av.
Davis Geo R (Marie), car repr S D & Ariz Ry, h 1027 S 23d.
Davis Geo W (Myra), h 126 West B.
Davis Gertrude Mrs, tchr, r 1916 Monroe av.
Davis Gertrude G, with The Marston Co, r 2685 Newton av.
Davis Grace, steno S D Cons G & E Co, r 1120 Bush.
Davis Grace E, clk Whitney & Co, r 1464 Lincoln av.
Davis Harry, auto opr Chas Lowenstein.
Davis Harry, bkpr, r 814 F.
Davis Harry P (Orphia L), barber L A Milburn, h 1230, 14th.
Davis Harry S, clk Chas S Hardy.
Davis Helen Mrs, dom, r 605 S 32d.
Davis Helen A, steno L E Dadmun, r 1346 C.
Davis Henry (Jennie), porter Santa Fe Ry, h 1352 State.
Davis Herbt B (Mae), barber B L Hinman, r 3065 Elm.
Davis Herta C Mrs, adv writer Western Adv Co., r National City.
Davis H, cook S D County Hospital.
Davis Ida T Mrs, C S Pract, h 3963 Utah.
Davis Isaac T, r 4110 Chamoune av, E S D.
Davis Isabelle Mrs, clnr U S Grant Hotel, r 4119 Louisiana.
Davis Jas B, h 4262 Colonial av, E S D.
Davis Jas B (Ida M), floormn Smith's Savoy Garage, h 4969 Voltaire, Ocean Beach.
Davis Jas L, boiler mkr, r 4124 Florida.
Davis Jesse, h 4120 Mississippi.
Davis John, lab, h 2695 J.
Davis John, waiter, r 1053, 2d.
Davis John B, miner, r 4115 Mission dr.
DAVIS JOHN L (Mary J), Business Manager S D Army and Navy Academy, h Garnet N E cor Lamont, Pacific Beach.
DAVIS JOHN L JR LIEUT, Professor Military Science and Tactics S D Army and Navy Academy, r Garnet N E cor Lamont, Pacific Beach.
Davis J Gertude, tchr Florence Sch, r 1916 Madison av.
Davis J Henry (Verna W), mariner, h 1929 Albatross.
Davis J H, dock eng City Harbod Dept.
Davis Laura F Mrs, nurse, r 1211, 28th.
Davis Lester R, prop East San Diego Garage, h 4026 Pauly av, E S D.
Davis Lola, r 1415 State.
Davis Lorena, r 843 Bway.
Davis Louis M (Mae M), mach, h 3210 Ibis.
Davis Lucille, r 750, 1st.
Davis L C, mech Chas S Hardy, r Marquette Hotel.
Davis L Forrest, mech, r 2685 Newton av.
Davis Mamie E (wid J T), h 1285 University av.
Davis Margt Mrs, h 742, 19th.


FRANK
FEGER
SAN DIEGO'S LEADING MERCHANT TAILORS
243 WEST F
PHONE MAIN 1287
BROS
JOHN


TIP-TOP AND KLEEN MAID BREAD
MANUFACTURED BY SNOWFLAKE BAKING CO. HOME 1047 MAIN 47
SOLD BY ALL GROCERS

WASHING MACHINES
SEWING MACHINES
VACUUM CLEANERS
HEATING APPLIANCES
PORTABLE LAMPS
955 SIXTH STREET

Hartwell
ELECTRIC COMPANY

ELECTRICAL CONTRACTORS
LIGHTING FIXTURES
MOTORS, MOTOR REAIRING
MAZDA LAMPS
TELEPHONE, MAIN 318

SUNSET
ENGRAVING
COMPANY
Commercial
Artists
and
Engravers
9th Floor
Timken
Bldg.
MAIN 1517

Davis Martha B (wid Frank M), h 1915 National av.
Davis Martha C, h 525 Kalmia.
Davis Mary A (wid Mack), h 1627 J.
Davis Mary A (wid Saml), h 280 Southlook av.
Davis May C, clk, r 1346 C.
Davis Mary D (wid G W), r 2556 Logan av.
Davis Mary M Mrs, h 1557, 7th.
Davis Mary T, h 1712 Glenwood dr.
Davis Mary T (wid J B), h 4115 Mission dr.
Davis Matie S (wid W J), h 2002, 1st.
Davis Max C (Anna), h 346 Kalmia.
Davis May Mrs, r 4285, 3d.
Davis May Mrs, h 1557, 7th.
Davis Nathaniel L (Josephine E), foremn, h 2170 Harrison av,
Davis Nora, drsmkr, r 1211, 28th.
Davis O C, porter Agnew Sanitarium.
Davis Olin, clk Spreckels "Savage" Tire Co, r 124 Bway.
Davis Parker H, emp Union Ice Co, r 642, 2d.
Davs Paul T, lab, r 2685 Newton av.
Davis Pearl E Mrs, clk C E Bash, r 757, 11th.
Davis Pearl M, nurse, r 2251 Julian av.
Davis Philson E (Annie M), foremn City Park Dept, h 4124 Florida.
Davis Ralph E, lndywkr Munger's Lndy, h 2440 L.
Davis Ralph R, stage hd, r 742, 19th.
Davis Richd W (Mary B), h 2144 B.
Davis Robt, clk A A Mills, r 830, 8th.
Davis Rose S, r 4033 Ingalls.
Davis Rosina M Mrs, h 4033 Ingalls.
Davis Roy C, clk Am Ry Exp, r 1557, 7th.
Davis Saml C (Mary J), gro 4337 Park blvd, h 4371 Georgia.
Davis Saml J (Rose S), supt West Coast Gas Engine Co, h 1157, 23d.
Davis Sarah (wid J F), h 3205 National av.
Davis Sena, steno Russ Lmbr & Mills Co, r 240 W Kalmia.
Davis Stephen M (Alice E), bkpr, h 4357 Selma pl.
Davis Tarrie S, h 3919 Florida.
Davis Teresa J, r 4115 Mission dr.
Davis Theo J (Ethel M), driver Nason & Co, h 4742, 36th.
DAVIS THOS A CAPT (Bessie T), Pres San Diego Army & Navy Academy, h Lamont cor Lamont and Emerald, Pacific Beach, Tel Pac Beach. 172.
Davis T, r 1515 E.
DAVIS UNDERTAKING CO (A Leaman Davis), Undertakers and Funeral Directors, 1752, 4th, Tels Main 2634, Home 1913 and 4182 University av E S D, Tel Hillcrest 990-W. (See left side lines and page 75).
Davis Vaudrene, usher Savoy Thearte, r 215, 25th.
Davis Vest E, r 2685 Newton av.
Davis Walter G (Imperial Cafe), r 854, 6th.
Davis Walter J (C Stella), sec Simon Levi & Co, h 3243 Grim av.
Davis Walter S (Pearl E), h 757, 11th.
Davic Wm, lab City Operating Dept.
Davis Wm, clk Western Metal Supply Co, 4th and Robinson av.
Davis Wm (Jennie), h 3227. 30th.
Davis Wm E (Blanche), metal wkr, h 3727 Cottonwood.
Davis Wm L, machmn Western Lmbr Co, r 614 Market.
Davis Wm L (Amelia), slsmn Swift & Company, h 2035, 31st.
Davis Wm R (Ellen A) (Holum Realty Co), h 3769 Pauly av, E S D.
Davis Wm T (Amelia), h 4500, 34th.
Davis W Jefferson, atty, 1007, 5th, rm 1111, r University Club.
Davis W J, hlpr W C Merritt Co, r Ocean Beach.

JOHN
NIVEN
LICENSED
Insurance
Broker
REAL
ESTATE
INVESTMENT
SECURITIES
240
C STREET

SERVICE BRANCH
936
SECOND STREET
NEAR BROADWAY
SAN DIEGO

SAVAGE
TIRES

HAVE YOU SEEN
THE
SAVAGE SERVICE
CREED?

If it's building material you want, see **THE DIXIE LUMBER AND SUPPLY CO.**
WE SELL EVERYTHING TO BUILD ANYTHING
BOTH PHONES UNIVERSITY AVE. AND OHIO ST.

Davis W T, car repr S D & Ariz R, r 3205 Newton av.
Davis W Wallace, field eng City Operating Dept, r 2002, 1st.
DAVIS & CLARK (A H Davis, Harry C Clark), Attorneys at Law, 412 First National Bank Bldg, 1007, 5th.
Davison Hannah P Mrs, asst S D Public Library, h 422 Date.
Davy Ernest J (Claire), clk Chas S Hardy, h 1140½, 14th.
Dawes Ella, r 856, 12th.
Dawes Ernest, warehsmn Globe Grain & Milling Co, r 856, 12th.
Dawes Frances (wid W E), h 1026 Kline, La Jolla.
Dawes Lee (Jean), pkr Globe Grain & Milling Co, h 856, 12th.
Dawes Louise, clk, r 1025 Kline, La Jolla.
Dawes Mabel, r 856, 12th.
Dawkins Don, student, r 3940 Park blvd.
Dawkins Ida H (wid J G), h 3940 Park blvd.
Dawkins Thos E (Essie B), cond S D Elec Ry Co, h 3130 Logan av.
Daws Mary M, r 2328 Witman, N S D.
Dawson Albt C, auto mech Sinclair's Ford Agcy, r 3078 Franklin av.
Dawson Andw, pres Balfour Co Inc, r Coronado.
Dawson Chas B, lab City Operating Dept.
Dawson Chas B, lab W J Thomas Co, r 501, 7th.
Dawson Delight V, steno Spreckels Camp Shadbolt Co, r 2194 Franklin av.
Dawson Edwd, auto opr Doyle-Barnes Co.
Dawson Elizabeth (wid Isaac), h 1146, 13th.
Dwason Elmira, student, r 4447 Granada av, E S D.
Dawson Jesse, driver, r 2812 Franklin av.
Dawson John T (Celia L), slsmn Wellman Peck & Co, h 4447 Granada av, E S D.
Dawson Melissa J, waiter Barbour's Confy Co, r 1146, 13th.
Dawson Orval, r 2812 Franklin av.
Dawson Ralph F (Gladys), h 1228, 24th.
Dawson Richd T (Henrietta A), mgr Wm L Hughes Co, h 3707, 3d.
Dawson Wiley E (Kath A), capt U S A retired, h 3815, 1st.
Dawson Wm, auto opr Doyle-Barnes Co, r 1146, 13th.
Dawson Wm E (Susan M), h 2812 Franklin av.
Day Annie C Mrs, r 4045 Utah.
Day B Alex, foremn City Operating Dept.
Day Carl, clk Waldorf Hotel, r 1060, 11th.
Day Dorothy L, clk Cudahy Pkg Co, r 3370, 39th.
Day Edna Mrs (McLeod & Day, r 4220 Boundary.
Day Elizabeth Mrs, r 4096 Arizona.
Day Emma Mrs, r 2276 Harrison av.
Day E H Mrs, r 1440, 6th.
Day Frank, carp, r 4216 Boundary.
Day Frank B, artist Sou Electrical Co, r 276 Harrison av.
Day Frank W jr (Pearl I), electr California Theatre, h 2276 Harrison av.
Day Geo, foremn S D Cons G & E Co, r 33, 16th.
Day Gladys, student, r 4096 Arizona.
Day G Fredk P (Marion W), h 1622 Dale.
Day Horace B (Mary B), member Board of Water Commissioners, h 140 E Walnut.
Day Jas B (Bertah M), mot pic opr Sou Electrical Co, h 2363 Irving.
Day John B, r 140 Walnut.
Day Joshua D (Mary L), r 3370, 29th.
Day Lura D Mrs, h 2065 Union.
Day Marion D, hlpr Sou Electrical Co, r 3370, 29th.
Day Martin O (Eva), meat ctr Martin Keeland, r 1267, 4th.
Day Michl A (Myrta F), auto mech, h 1145, 10th.
Day M E Mrs, r 854, 10th.

Barney & Barney
Insurance
Bonds
Loans
Liability
Compensation
PACIFIC MUTUAL LIFE INS. CO.
Scripps Bldg.
(2nd Floor)

PROCESS PATENTED BY THE SPRECKELS "SAVAGE" TIRE COMPANY SAN DIEGO, CALIF.
GRAFINITE TUBES
THE ONLY INNER TUBE GUARANTEED NOT TO STICK TO THE CASING

CALIFORNIA COMMERCIAL COLLEGE

7TH, COR. BROADWAY

Day Nathan J, h 3483 Sierra av, E S D.
Day Percy L (Mae P), surveyor, h 3370, 29th.
Day Roscoe C (Ella), h 1625 Robinson av.
Day Roxie A, h 1511 Gregory.
Day Wm (Clara), dredgermn, h 4444 Oregon.
Day Wm A (Zoa D), mot pic opr California Theatre, h 1635, 6th.
Day Wm H (Edna), carp, h 4220 Boundary
DAY & NIGHT SOLAR HEATER CO, T B Baker Agt, 1020, 8th, Tel Main 1479.
Daynes Lottie, h 7580 Fay, La Jolla.
Daynes Merwin C (Hattie M), auto mech Zader's Garage, h 844 Silverado, La Jolla.
Daynes Reuben (Myrtle), transfer 7884 Girard, La Jolla, h 7580 Fay, La Jolla.
Daynes Wallace E (Gladis), troublemn S D Cons G & E Co, h 3704 Florida.
Dayton I E, mech North Island, h 2611 Logan av.
Dayton Jos H, slsmn, r 716 F.
Dayton Walter S, business mgr. S D Sun, h 4060 Hillcrest dr.
Daytonia The, fur rms, 923 I.
Deacente Angelo, helpr Barth Fdy & Mch Wks, r 1033 West C.
Deacon Andrew, r 1156, 14th.
Deacon Danl A (Clara A), pulmbr 851, 7th, h 3102 Kalmia.
Deacon Ernest W, photo, r 944 State.
Deacon Hubert A (Nola), photo 1148, 4th, h 2926 Polk.
Deacon Mabel F, steno, r 3102 Kalmia.
Deacon Matilda A, r 3820, 31st.
Deadman Ernest John (Alice M), housemn, h 950, 14th.
Deaf School, 30th cor Ash.
Deakin Jas W (Cora G), mgr Federal Drug Co, h 2102 G.
Deal J W, watchmn S D & Ariz Ry.
Dean Albt, h 4676 Brighton, Ocean Beach.
Dean Arthur F, millinery 1018, 6th, r 950, 9th.
Dean Daisy Mrs, matron Children's Home.
Dean Danl T (Clara), cond S D Elec Ry Co, h 4685, 33d.
Dean Earl (Ruth Metz), prop Hotel Reed, h 1429, 2d.
Dean Frank C (Estella B), asst mgr Hotel St James, h 2644 National av.
Dean Geo, r Golden West Hotel.
Dean Geo M (Luna A), prop Dean Pharmacy, h 4246 University av, E S D.
Dean Gertrude, r 1229, 8th.
Dean Marvin D, lab, r 4685, 3d.
Dean Ora, r 836 Front.
DEAN PHARMACY, Geo M Dean Prop, 4153 University av, E S D. Tel Hilcrst 2583.
Deane Clarence H (Laura J), h 2838 Bway.
Deane David H, electr Young & Chamberlain, r Y M C A.
Dearborn Chas S (Ada M), dep City Assessor and real est, 7851 Girard, La Jolla, h same.
Dearborn Chemical Co, Machinery Supply Co Representative, 340-348, 7th.
Dearborn Edna Mrs, dep City Clerk East San Diego, r 3894 Reed av, E S D.
Dearborn M Leslie (Edna B) (Monson & Dearborn), h 3894 Reed av, E S D.
Dearborne Adelaide Mrs, r 2268 Ft Stockton dr, N S D.
Deardorf Hazel L, steno Spreckels Cos, r 3570, 30th.
DEARDORF ROBT (Mary C), Asst Prin Cal Coml College, h 3570, 30th.
Dearing Chas G (Marie V), tel, Mason & Owen, r 1702 Lincoln av.
Dearing H A, intern S D County Hospital.

MAIN 982
TRANSFER
SHEPHERD'S TRANSFER and STORAGE
1228 Fourth

DISTRIBUTOR SAN DIEGO COUNTY
VELIE AND GARDNER MOTOR CARS
100% VALUE
Service and Parts
JOHN MOYNAHAN
1125 FIRST
Main 614

PATENTS
A. B. BOWMAN
ATTORNEY AT LAW
311 UNION BLDG.
MAIN 378-2223W
SAN DIEGO, CAL.

A. V. JEDLICK LADIES' TAILORS
"The House of Individuality" 1131 SIXTH ST.

Dearing Wm L (Ella), dep City Assessor, h 4157 Georgia.
Dearman J, chf P O U S Navy, r 105 West F.
DEASY DELIA (Neal & Deasy), r 405 Date.
Deasy Kath G, bkpr Ed Fletcher Co, r 405 Date.
Deasy Margt M, r 405 Date.
Deasy Mary (wid Michl), h 405 Date.
Deasy Nell E, steno Harry Fisher & Co, r 405 Date.
Deatrick Clare C (Evelyn), electr S D Electric Garage, h 3130, 5th
Deaver Ernest E (Hilda), mech J R Carlisle, h 4767, 37th.
De Barrow Geo A (Tenie), h 4085 Wilson av, E S D.
De Barrows Jennie E Mrs, r 252, 18th.
De Barrows Richd, shoe repr 3903 Normal.
Deber Marjorie A, r 5094 El Cajon blvd, E S D.
De Boer Emma (wid E G), clk Police Dept, h 3911 Center.
De Boer Hildrikus, watchmn North Island, h 4258 Whittier, Loma Alta, Pt Loma.
De Boyer Nathan (Bessie), h 751, 7th.
De Burn Erway, student, r 3932 Dove.
De Burn Eugene (Mamie A), h 3776 Arizona.
De Burn Guy R, clk, h 3932 Dove.
De Burn Raynor (Constance), reporter S D Sun, r 3325 India.
De Bus Jos H (Florence A), pile driver, h 727, 15th.
De Camp Clara C Mrs, r 3907 Goldfinch.
De Camp Mary A, tchr High Sch, h 2172 Front.
Decaro J, lab Chas S Hardy, r 442, 28th.
De Cente, Lawrence, gro 806 Market, r 569, 8th.
DECKER CLARENCE E (Grace W), Architect, Fine Residences a Specialty, Suite 502 Timken Bldg, 861, 6th, Tel Main 1310, h 3550, 1st, Tel Hilcrst 1376-J.
Decker Edwd H (Mary H), atty, h 1024 Prospect, La Jolla.
Decker Frank H, slsmn Sou Electrical Co, r 4914 Santa Monica, Ocean Beach.
Decker Fred W, tchr S D Conservatory of Music, r same.
Decker Gordon (Emma S), slsmn Stephens & Co, h 410 W Upas.
Decker Harry E (Nina) (Decker & Little), h 515 Pennsylvania av.
Decker Phillip S (Elizabeth), h 1066 Robinson av.
Decker Ransom (Kate), fur rms 1218 Union, h 306 West B.
Decker Wm L, stove repr E H Wright, h 3345 Herman.
Decker & Little (H E Decker, E H Little), real estate 418 B.
DECKER & SON PIANOS, Southern California Music Co, 630 C.
Deckler Gus, r 1231 Front.
de Cervantes Jose (Soila), slsmn, h 1711 K.
De Corum Lula J Mrs, clairvoyant, h 1211, 8th.
DeCow Danl (Lydia G), h 4070 Highland av, E S D.
Dedmon Geo L (Alice), carp North Island, h 4745 Newport av, Ocean Beach.
Dedock Emma Mrs, r 1744, 3d.
Dedrick May Mrs, r Silver Gate av, Pt Loma.
Dedrick Rosa (wid W M), r 3769 Wilson av, E S D.
Deeble Jack, page S D Public Library, r 3140, 3d.
DEEBLE WM D (Maude), Asst Mgr Bradley & Woolman, h 3140, 3d.
Deel T T (Mattie), h 2827 Imperial av.
Deem Cleo M (Olive), aviator, h 2027 Market.
Deem Lawrence E (Lena), trav slsmn Snowflake Bakery, h 2408, 2d.
Deen Burton C, baker Snowflake Baking Co, r Brighton av, Ocean Beach.
DEER A J CO INC THE, Chas H Talbot, Res Representative, Mfrs. Royal Electric Coffee Mills and Roasting Machines, Meat Choppers and Slicers, 951, 8th, Tel Main 2438. (See page 28).
Deere Gilbert D, tchr High Sch, r University Club.
Deery John E (May D), h 1804 Ft Stockton dr.

BRASS CASTINGS
Bronze, Brass, Tin, Lead, Aluminum and Zinc
FOUNDRY DIVISION
STANDARD LIGHT CO. of CAL.
1511 J STREET
MAIN 857

BUCK-MOLINA CO.
Paper Box Makers
Quality Printers
Cartons Manufactured
323 5th St.
Tel.. Main 3642

INSURANCE—ALL KINDS
FINTZELBERG & STEINMETZ
926 SEVENTH STREET PHONE. MAIN 829

HOME OF HART SCHAFFNER & MARX CLOTHES
HATS - SHIRTS - CAPS - GLOVES - EXCLUSIVE HABERDASHERY
Exclusive but Not Expensive - - 416 BROADWAY

Deeter Oro C (Josephine), carp, r 1308 E.
De Falco Francisco E (Etienna), gro 348 West F, h 346 same.
Deffenbaugh Geo H (Isabelle H), h 4736 Collier av, E S D.
Deffrenn Ferdinand (Laura J), h 1338 Chalcedony, Pacific Beach.
De Ford Cora B Mrs, h 525 Kalmia.
De Ford John (Irma), lab Citrus Soap Co, h 1326, 10th.
De Forest Geo G, slsmn Sou Electrical Co, r 1319, 5th.
De France Jos W (Leava A), h 723 University av.
De France R Mixon (Eva E), firemn, r 723 University av.
De Frantz Carrie Mrsr, prop The Grant, h 633, 5th.
De Frate Frances A (Lottie B), driver Am Ry Exp, h 245, 27th.
De Frate Harriet A, r 245, 27th.
Defus Henry, clk Shoecraft Shoe Repg Co, r 727, 15th.
De Garis Miriam, waiter Palace Cafe, r 2835 Imperial av.
De Garis Wm H (Lydia), mgr Salvation Army Industrial Store and Employment Bureau, h 2835 Imperial av.
Degelman Louise (wid C F), h 3604 Texas.
De Grant Eliza A (wid Alex), r 3119 Logan av.
Degraw Christopher, lab S D Elec Ry Co, r 4556 Kansas.
De Graw P Conrad (Eva C), cond S D Elec Ry Co, h 4556 Kansas.
De Groat Geo R, carp, h 1729 State.
De Groot John (Louisa), stockman Hibner Alexander Co, h 3754 Cherakee av, E S D.
De Groot John V, clk Hamilton's Inc, r 3754 Cherokee av, E S D.
De Groot Rena E, press feeder Frye & Smith, r 3754 Cherokee av, E S D.
de Guise Verner, h 4004 Normal.
d'Hemencourt Geo, civ eng, r 1515 Front.
De Hart Harold W, mech, r 1755, 3d.
De Hart John E (Mary), auto mech Sinclair's Ford Agcy, h 1755, 3d.
De Hart John W B, h 4021 Lamont, Pacific Beach.
Dehesa Felecia (wid Frank), h 1231 State.
Dehesa Manuel, hlpr F B Naylor, r 1231 State.
Dehesa Tars Mrs, pkr C M Gifford & Son.
Dehm, Edwd G (Charlotte), oil opr, h 2441 C.
Dehn Caroline, milliner, h 1244, 9th.
Dehn Frank J (Margt), gardener, h 1621 Felton.
Dehnel Victor A (Carrie R), sec-treas S H Price Inc, h 3695, 3d.
Dehnel Wm S (Gladys B), slsmn, r 3695, 3d.
Dehner Jos (Elizabeth), h 4131 Ohio.
Deibert Dixie D, nurse, r 710 Beardsley.
Deibert Donald D, firemn S D & Ariz Ry, r 710 Beardsley.
Deibert Julia (wid Wm A), h 710 Beardsley.
De Icaza Manuel, mgr Mexican Commercial Exchange, h 1425 Market.
Deichter, gardener, r 1217 Union.
De Jarneete Effie L Mrs, h 1039 Seaman pl.
De Jarneete Leland R, bkpr Stephens & Co, r 1039 Seaman pl.
de Journete Alleen D, steno, r 437 Kalmia.
De Kay Frank E (Kate C), h 4363 Central av, E S D.
De la Cour Ernest W S (Kathleen), h 3033, 4th.
De la Cour Jas, slsmn A G Keighley Co, r 3033, 4th.
de la Cruz Adele F Mrs, janitor City Board of Health, h 1845 National av.
De Lacey Ernest F (Florence T), baker, h 3536 Cabrillo av, E S D.
Delafield Edgar (New San Diego Junk Co), r 3134 Herman.
De LaMater Clarence D, slsmn Heller's, r 442 G.
De Lamater Loana Mrs, h 2230 Albatross.
De La Mater Ray J, millmn Benson Lmbr Co, r 3886 Van Dyke av, E S D.
De La Mater Ruel, auto mech, r 3886 Van Dyke av, E S D.
Delamontes Concepcion (Mercedes), lab, h 1738 N.
De Lancy Clinton C, drftsman County Highway Comn, r 1720, 5th.

Mead-Haskell Co.
Insurance
Mortgages
Real Estate
140 Third
Tel. Main 5533

CASH REGISTER EXCHANGE
CASH OR TERMS
215 C ST.

For More Particulars See Page 28

1144 FIRST ST.
Mitchell SIX
Phone, Main 1161
MITCHELL SIX CO., DISTRIBUTOR

Victrolas
Grafonolas
Brunswicks

Thearle Music Co.
640 BROADWAY

"Everything in Music"

De Land Cathryn, demonstrator Liberty Stores, r 425 University av.
De Lander August J, shoemkr Shoecraft Shoe Repg Co, r Golden West Hotel.
Delaney Danl W (Jane), r 1019 C.
Delaney Edw J, r 1431, 9th.
de Lange Gonda A M (wid Danl), r Pt Loma Homestead.
De Lange Helen, r 1451 Torrey rd, La Jolla.
De Lange Mary L, h 1451 Torrey rd, La Jolla.
de Lannoy Paul A (Margt E), auto repr 1160, 1st, r 1262 Lincoln av.
Delano John S, student, r 3105, 5th.
Delano Leslie L (Julia A), clk, h rear 1689 Imperial av.
Delano Lewis P (Crane & Delano), h 3105, 5th.
De Lano Mary A (wid G W), r 2094 Julian av.
Delano Narcissa, student, r 3105, 5th.
De Lano Rosalie A (wid L C), h 2094 Julian av.
Delaney Jas, brklyr, r 1053 India.
Delap Rosa (wid Willis), h 5049 Cape May av, Ocean Beach.
Delaplane Channing E (Gladys M), h 522 Quince.
Delatorre Armand G, auto opr Tia Juana Exp, r 2025 El Cajon blvd.
De La Torre Zola, mach opr, r 1236 Columbia.
De Latour Jessie R (Barbour Confy Co), r 1481 A.
De Latour John L (Margt), h 1481 A.
De la Vega Felicio, h 1931 Market.
De la Vega Nathan, presses Rittoff & Nestor, r 1931 Market.
DELAWARE UNDERWRITERS OF NEW YORK, Frank A Salmons, Agent 201-202 Southern Title Bldg, 948, 3d.
DELCO SERVICE STATION (Carlson & Simpson), Union at C.
de Leon Grajeda Amy, clk Chas S Hardy, h 4400 North av.
de Leon Grajeda Aurora M, steno A C Pyper, r 4400 North av.
de Leon Grajeda Guadalupe, r 4400 North av.
de Leon Grajeda Suzanne, r 4400 North av.
Deler Louise Mrs, hair dresser 426 C, h 1157, 9th.
Delfield Frances M, foremn, h 1020 E.
Delfino Aurelia E, h 130 Ash.
Delfino Louis, lab Union Fish Co, r 1051 India.
Delgadillo Pablo (Resenda), lab Cuyamaca Water Co, r 4710 David pl.
Delgadillo Refugio, lab Cuyamaca Water Co, r 4710 David pl.
Delgado A S, lab, r 501, 7th.
DELGADO JUAN F, Mining Expert, Promoter of Mines in United States and Mexico, 863 State.
Delgado Jos E (Petra), tmstr City Operating Dept, h 4287 Texas.
Delgado Julian,cook Mrs Ysabel Flores, r 515, 5th.
Delgard Henry (Elizabeth), h 4133 Jackdaw.
Delgardo Paula Mrs, h 3965 Mason, N S D.
Delgrove Genevieve, r 238 Bway.
Delgrove Mary E Mrs, r 238 Bway.
Delic S R, barber Chas Slavik, r Hotel Albany.
De Lilliax Aimee (wid Andre), press fdr E P Wilson & Co, r 917, 10th.
Delisle Robt A (Edith), mechano therapest, h 3825, 3d.
Dell Eva D Mrs, clk F W Woolworth Co, r 3179 Newton av.
Dell Richd. E, auto painter 619-621, 7th, r 2036 Hancock.
Dell Richd J (Irene), auto painter R E Dell, h 3502 California.
Delmar Antone (Octavia), h 2366 Union.
Delmar Arthur, lab, r 2366 Union.
Delmar Henry, lab, r 2366 Union.
Dellmen Julius H (Della), woodwkr S D Auto & Carriage Co, h 4071 Sisson av, E S D.
Delmoral Fernando, cook, r 527, 9th.
Delo Perfecto(Refugia), track wlkr, h 1218 California.
De Long Burton C, cashr F B Naylor, r 102 W Grape.

IRWIN & CO.

HAY, GRAIN
FLOUR,
MILL FEEDS,
POULTRY
FEEDS,
GRAIN BAGS,
WOOL BAGS,
SACK
TWINE,
COAL

Main office
FOURTH AND K
PHONES:
MAIN 440
HOME 1440

Rosenfeld's
Elite Button Company
Hemstitching
Picoting
Covered Buttons
Braiding
Embroidering
Pleating
Buttonholes
1058 Sixth St.
Phone Main 1796

SERVICE THAT SERVES
STROBECK & LEGGE
PHONE, MAIN 1254
932 SEVENTH STREET

BLANKENHORN-HUNTER-DULIN COMPANY
Government, Municipal, Railroad, Public Utility and Corporation Bonds

SAN DIEGO	SAN FRANCISCO	PASADENA	LOS ANGELES
4th Floor First Nat'l Bank Bldg. Main 5585	1003 Amer. Nat'l Bank Bldg.	210 E. Colorado St.	224 I. N. Van Nuys Building

Owl Housemoving and Wrecking Company
HILLCREST 391
H. OLIVER WILLIAMS, MANAGER
Office, 4028 Eighth Street
H. OLIVER WILLIAMS
AL C. COOK

De Long Chas B (Edith A), atty 525 C, rm 502, h 4021 Richmond.
De Long Chas H (Mary C), car inspr Santa Fe Ry, h 2242, 30th.
De Long Lee, carp S D & Coronado Ferry Co, r Coronado.
De Long Louis S (Amy), photo 822, 8th, r 430 F.
De Long Mary (wid Frank), h 832, 10th.
De Long Wm E (Madelyn), photo 861, 6th, rm 504, h 432 F.
de Lorier Ernest (Lallie), foremn W S Smith & Co, h 137 Fir.
Delphy M Frances, tchr Logan Heights Sch, h 903, 26th.
Delpozo Chas(Marie), lab, h 7 S 17th.
Del Rio Felipa (wid Fermin), r 1240 J.
Del Rio Jos (Ciria), lab S D Cons G & E Co, h 1240 J.
Delsworth Belle (wid Chas), h 3714 Daley av, E S D.
Delsworth Margt M, r 3714 Daley av, E S D.
De Luca Angele Mrs, lndywkr Munger's Lndy, r 1729 Kearney av.
De Luca Angelo I (Angele), sawyer Federal Box Co, h 1729 Kearney av.
De Luca Building, 8th N W cor F.
De Luca Dominico (Reta), gro 1538 Market, h 620 Beardsley.
De Luca Fred, student, r 1729 Kearney av.
De Luca Rosa, lndywkr Munger's Lndy, r 1729 Kearney av.
De Lucca Frank A (Florence), h 738 F.
De Luna Florence Mrs, r 238 Bway.
De Lune Anna, slswmn Holzwasser's, r Coronado.
De Luxe Apartments, 2230 Albatross.
De Luxe Candy Co, J C Bryan mgr, 1312, 5th.
DE LUXE SHOE REPAIRING CO (James Svejda), Shoemakers and Repairing, Latest Modern Machinery, 432 W Bway.
Delvalle Joshua H, h 1535, 28th.
de McAleer Ramona S Mrs, h 155, 17th.
Demangos Jas (Coto), rest, h 534, 10th.
De Mara Adolfo L (Rosa), tmstr, h 2926 N.
De Marino Nick, r 3493 Sierra av, E S D.
De Marino Theresa, student, r 3493 Sierra av, E S D.
Demarino Vito(Gracinto), washer S D Elec Ry Co, 3493 Sierra av, E S D.
Demarius Patk, eng, r 253, 21st.
De Mary Laura H (wid Geo L), h 3082 Webster av.
De May John W, carp, h 4645 Saratoga av, Ocean Beach.
Dement Eva L (wid I B), h 4955 Santa Monica av, Ocean Beach.
De Ment John O (Eva J), cook G H Heffner, h 1667 Union.
De Ment Oscar C, shoe repr Max Heimburg, r 1667 Union.
Demers Albt J (Frances M) (Demers & Weitekamp), h 2045 K.
Demers Damos D, student, r 2045 K.
Demers Octavia, slswmn Holzwasser's, r 3010 Grape.
Demers Philip L, jeweler I A Scribner, r 2045 K.
Demers & Weitekamp (A J Demers, A H Weitekamp), shoes 714, 5th.
Demetre Bros (John and Michl), fish, 631 Bway.
Demetre John (Angie M) (Demetre Bros), h 602 W Date.
Demetre Michl (Demetre Bros), r 730, 7th.
De Mille Lasca, clk, r 442 G.
De Milita Jas (Rosa), cigarmkr, h 620 Beardsley.
Deming Royden W (Maud E), tailor 3365, 5th, h 3359 same.
Deming Wallace R, h 3821, 5th.
Demming Jos, r 1035 E.
De Mode Robt, r 871, 9th.
Demorest Estella C, steno Union Title Co, r 1800, 3d.
Demorest Robt E, searcher Union Title Co, r 1800, 3d.
De Moss Frank W (Estelle E), h 3572 Arnold.
De Moss W P, motrmn S D Elec Ry Co, r 166, 16th.
De Motte Fredk (Blanche M), h 3346 Herman av.
Dempsey Annie ,L emp Lenox Cafeteria, r 3224 Market.
Dempsey John H (Elizabeth L), barber, 36 25th, r 3224 Market.

PASSMORE'S *"The Only Store of its Kind in San Diego"* **SAN DIEGO BIRD STORE** ALEXANDER NOLAND PROPRIETOR
1194 Sixth St. near D TELEPHONE MAIN 2158] CANARIES, PARROTS AND GOLDFISH

Property Managers and Rent Collectors

LOUIS C. MASTEN
Real Estate and Insurance
TIMKEN BUILDING

Dempsey Louis J, electr, r 3781, 6th.
DEMPSEY SALLIE C (wid I C), Real Estate, Rentals, Furnished Cottages, Insurance and Notary Public, 1133 Prospect, La Jolla, Tel La Jolla 166-J.
Dempsey Wm J, r Vauclain Home.
Dempsey W M (Teresa), h 4472 Georgia.
Dempster Christine A, cashr Weggenman Booteries, r 1437, 29th.
Dempster Gertrude(wid Saml), r 1437, 29th.
De Muth Marie D (wid A B), steno N L Coleman, r 1608 Meade av.
De Myer Christine, clk, r 4674 Arizona.
de Necochea Ernest J, r 2621 Arctic.
de Necochea Jos E ,clk, r 2621 Arctic.
de Necochea Jos M (Isabell M), auto opr, h 3835 Superior.
de Necochea Jos M (Caroline), carp, h 2621 Arctic.
de Necochea Juanita, r 452 S 35th.
de Necochea Manuel jr,.h 452 S 35th.
de Necochea Salome C, r 2621 Arctic.
Denibole Peter, kitchen hlpr Strada & Costanzi, r 505, 6th.
De Nike Harriet M, bkpr Chesapeake Fish Co, h 2230, 32d.
De Nike John K S (Gertrude A), dept mgr Sou Electricl Co, r 2230, 32d.
De Nike Mary E (wid C S), r 2230, 32d.
Denis Wm H (Elizabeth), h 4324 El Cajon blvd, E S D.
Denise Adolph, r 1142 Union.
Denison John N (Emma), h 1420 W Pennsplvania av.
Dennery Hugh P, cigar mkr A Sensenbrenner Sons, r 1224, 1st.
Dennett Emma E Mrs, slswmn Holzwasser's, h 1544 Front.
Denney Jessie B, h 1480 Bway.
Denney Myrtle, labeler A Sensenbrenner Sons, r 1224 F.
Denninger Clara M, asst Dr H A Thompson, r 520 Laurel.
Dennis Archer F (Ruth) (W E Dennis & Son), h 1720 B.
Dennis Campbell W (Margt), h 2952 Grape.
Dennis J Cosad, student, r 2920, 30th.
Dennis Jas (Mary), clk, r 1048, 6th.
Dennis John B (Georgiana), slsmn Western Metal Supply Co, h 2920 30th.
Dennis Jos A, shoemkr Shoecraft Shoe Repr Co, r4663, 41st.
Dennis Syrus K, junk, h 3192 Clay av.
Dennison A Mrs, seams S D County Hospital.
Dennison Alva H (Laura C), slsmn, h 3096 Palm.
Denniss Archie F (Ruth I), baker, h 1720 B.
Denniss Ellrita L, clk Chas S Hardy, r 1730 A.
Denniss Wm E (Em Marie) (W E Dennis & Sons), h 1730 A.
Denniss Wm E jr, vulc International Sales Co, r 1730 A.
Denniss W E & Son (W E and A F), bakery, 1101 Bway.
Denny Emma L Mrs, r 225 C.
Denny F E, carp, North Island.
Denny Geo (Belle E), plasterer, h 3101 Greeley av.
Denny Thos B (Sarah E), carp, h 2148 Logan av.
De Noel Chas A G, cond S D Elec Ry Co, h 2486 L.
Dent Chas R, slsmn Hartwell Elec Co, r National City.
Dent John, pressmn S D Cons G & E Co, r Golden West Hotel.
Denton Alex M, mining, r 2466 India.
Denton Elena C (wid Wm), h 2466 India.
Denton Oscar, carp, r 3234 J.
Denton Robt S, r 3234 J.
Denton Wm F, rancher, r 3234 J.
Denton Wm S (Eudebeges), rancher, h 3234 J.
Denver Frank J, hlpr L R Miller, r Coronado.
Denver Harriett Mrs, r 1121 E.
Denver Henry (Manuela), iron wkr, h 3038 Main.

THE
STEVNO CO.
=INC.=
STEVNO PRODUCTS
Brokers
Jobbers
Importers
Exporters
Manufacturers' Agents
Mfrs' Export Agts.
Confectioners' & Bakers' Supplies—Wholesale
OFFICE
1328 1ST
Phone, Main 270
SAN DIEGO, CAL.

AUTO-MOTIVE REPAIR SHOP
BENJ. T. CULLEN
Proprietor
MAGNETO
CARBURETOR
ELECTRICAL
GENERAL REPAIR WORK
218 B ST.
PHONE
MAIN 1425

Live and Dressed Poultry—Rabbits
GRAY'S POULTRY HOUSE
Fresh Yard Eggs
521 and 910 Market St.
See Page 64

William J. Kettner
GENERAL INSURANCE
Tel., Main 2183 334-335 SPRECKELS BUILDING

HEATING
PLUMBING
W. C. MERRIT CO.
727-733 Seventh
Phone, Main 852

KLAUBER WANGENHEIM COMPANY
Wholesale
Groceries, Produce
Teas, Coffees
Cigars, Tobaccos
Candy, Crackers
Fountain Supplies
Beverages, Paper
Stationery, Notions
Hardware, Sundries
Men's Furnishings
4th & MARKET
San Diego Since 1869
BRANCHES
Los Angeles
El Centro

Denver J Ellen Mrs, h 1516 Union.
Denver Lula N, clk International Correspondence Schools, r 1516 Union.
Denyes Elsie (wid Alex), asst S D Public Library, r 4032 Front.
Department of Charities, San Diego County, Emile L Glorieux Investigator, Court House rm 6.
Dependahl Edwd, r 1916, 3d.
Depew Jerry E, r 4150 Storey av, E S D.
DEPIETRI ALBT (Mary), h 505, 6th cor I.
De Pons Frances D, student, r 1309, 24th.
De Pons Wm M (Anna), slsmn J M Taylor, h 1309, 24th.
De Pons Wm jr, student, r 1309, 24th.
De Pozo Juan, h 3876 Franklin av.
De Pratt Frank, r 404 West C.
Depue David, student, r 1846, 4th.
Depue David A (Fannie M), slsmn W J Bailey Co, h 1846, 4th.
Depue Helen, tailor Frank Cardinale, r 1846, 4th.
Depue John (Mary E), h 614, 14th.
Depue Stanley, baker Snowflake Baking Co, r 614, 14th.
Depue Susan M, r 1846, 4th.
de Purucker Gottfried, asst sec Theosophical University, r Pt Loma Homestead.
Deputy Cora B (wid Sylvester), lndrs U S Grant Hotel, r 2014 Albatross.
Deputy Ross J, lab, r 2014 Albatross.
De Puy Dewitt C, r 3426 Cottonwood.
Derbyshire Albt L (Frances A), U S Public Health Officer and Phys, 1007, 5th, rm 720, h 734, 21st.
Demody Wm J, hsemn U S Grant Hotel, box 743 Ocean Beach.
Dernberger Ismael (Ethel), carp, h 21 Hensley.
Dernenbaker Peter F (Marian J), driver, h 4042, 1st.
De Rocco Camillo (Adelina), v-pres S D Macaroni Mfg Co, h 615 W Fir.
De Rocco Erminio (Geneva), pres S D Macaroni Mfg Co, h 1942 Columbia.
De Rocco Geneva Mrs, sec S D Macaroni Mfg Co, r 1942 Columbia.
de Rojas Elario (Jesus), lab, h 731 Columbia.
Derr Andw W (Alice), lab City Cemetery Comn, h 3153 G.
Dersom Victor L (Juliet), h 741 Beardsley.
De Ruiz Rhoteine T (Maude V), waiter, h 632 Sicard.
De Sante Earnest (Ida M), r 1530 State.
De Santi Antonio (Mariana), fishermn, h 1557 Columbia.
De Santi Bartolo (Eva), fishermn, h 1668 Columbia.
de Saunderz Jovito, r 557, 16th.
de Saunderz Theodosia Mrs, h 557, 16th.
De Schell Carl, eng Southern Reduction Co, h 1925 Newton av.
De Selm Olive Mrs, C S pract, r 3870 Richmond.
De Selm Wm C (Ethel M), firemn, h 1268 Pennsylvania av.
De Shanaway John (Ellen C), h 3372 Colonial av, E S D.
De Shong Fred R, mach, r 2221 Madison av.
De Shong Hugh L, clk, r 2221 Madison av.
De Shong Nathaniel W (Emma L), cigars 141 W Bway, h 2221 Madison av.
Des Jardins Harold J (Marie), auto mech, r 1206, 5th.
Desmond Christine Mrs, h 4270 Molino, E S D.
Desmond Christine A, waiter Hotel Sandford, r 1334, 1st.
Desmond Lillian, instructor S D Actors & Entertainers Assn, r 3002 India.
De Soto Elizabeth E (wid E C), r 1532 Cypress.
Desserich Chas, h 1430, 7th.
Desserich Irving, auto opr, r 1430, 7th.
Dessert Jos F (Mary J), h 3918 Madison av.
Dessuralt H Armidas, lab Globe Grain & Milling Co, r 1416 Union.

THE PACIFIC MUTUAL LIFE INSURANCE COMPANY
Issues One Accident Policy Every Minute
ACT
NEAL & DEASY
NOW 625 E Street

Willard STORAGE BATTERY LBA
1251-57 FOURTH ST.
J. Stanley LaShay IGNITION STATION
Willard STORAGE BATTERY LBA
MAIN 693

de Stafford Gerrard A (Lizzie E), h 2040 Dale.
De Stiguer Walter, r 128 B.
Destroyer Force Club, H C Le Croy C B M Mgr, r 1033-1039, 2d.
De Temple F, r Golden West Hotel.
Detention Home School, Pearl Humphrey prin, Mission Valley.
Detienne Clifford A (Louise A), electr S D Cons G & E Co, h 3640, 5th.
Detmers Lillie D (wid W H), h 3033, 5th.
Detonia Jos, fishermn, h 1628 India.
Detonia Mary Mrs, r 1628 India.
Detrick Elizabeth A, tchr Stockton School, h 4354 Wetherby.
Detrick Frank (Sarah), h 4078 Ibis.
Detrick John F, slsmn W F Down, r 4354 Wetherby.
Detrick Margaret, asst S D Public Library, r 4354 Wetherby.
De Triville Constance Mrs, artist, h 4127 Normal.
DETROIT FIRE & MARINE INS CO, San Diego Farm and Mortgage Co Agents, 617 E.
Deturi Nicholas K (Rosa), sausage mkr Chas S Hardy, h 3121 K.
Detweiler John D (Nellie), auto mech Bowen & Ettelson, h 4614 Edgeware rd.
Detwiler A Maude, clk Monarch Drug Co, r 744, 12th.
Detwiler Thos N (Alice B), h 1170, 9th.
Detwiler Wm H, auto mech J W Leavitt & Co, h 446 West A.
Deubler Fred, watertndr S D Cons G & E Co, r 560, 14th.
Do Vall Fred, r Vauclain Home.
Devanny Saml J, r 1255 Park Row, La Jolla.
De Vaux Harley, r 2570 I.
Deveim Ida M, nurse, h 935 Bway.
Devens Eva I, corsets 432 C rm 6, r 420 Juniper.
Dever Bertha R Mrs, r 344 West E.
Dever Edwd, waiter, r 344 West E.
Devereaux Jas A, clk Gregory Mitchell, r 1268 Front.
Devereaux Jas L, auto opr A B C Truck Co, r 1268 Front.
De Ville Leon (Gussie L), phys 861, 6th rm 600, h 3394, 32d.
Devine Augustine D (Coralie R), h 4021 Ingalls.
DEVINE BURTON L (Mary S), Manager and Adjuster Massachusetts Bonding and Insurance Co, and Royal Exchange Assurance, 226 Granger Bldg 964, 5th, Tel Main 1560, h 4015, 3d, Tel Hillcrest 600. (See page 50).
Devine Danl T, waiter, r 2292 National av.
Devine John F (Cath A), tmstr City Operating Dept, h 2292 National av.
Devine Madeline, student State Normal School, r 2292 National av.
Devine Wm C, surveyor, r 2292 National av.
Devino Chas E (Emma), clk J W Rohrs, h 229 Beech.
Devitt Jas, carp North Island, h 4222 Whittier, Loma Alta, Pt Loma.
Devlin Ed F (Clara G), blksmth, h 3930, 10th.
De Voe, Clarita M, r 3779 Georgia.
De Voe Edith (wid Wilbur), r 3940 Mission av, E S D.
De Voe Helen M, atty 1007 5th rm 915, r 3779 Georgia.
Devoe Jennie R (wid J G), r 2753 National av.
De Voe Wesley F (Clara), switchmn Santa Fe Ry, r 3779 Georgia.
Devonshire Geo (Ellen), janitor, h 328 Sloane.
De Vitan Kegia Mrs, drsmkr 1323, 3d.
de Waard Leenderd (Popkje), pres Holland Construction Co, h 1215 27th.
de Waard Leenderd jr, r 1215, 27th.
de Waard Wm (Florence), sec Holland Construction Co, h 3792, 28th.
Dewalt B Emory (Irene), watchmkr H M Funk, h 3665 Indiana.
Dewar Arthur, slsmn, r Coronado.


B. ROSCOE SCHRYOCK
TEACHER OF VOICE
Director of S. D. Opera Co.
Prepares Singers for public work in OPERA and ORATORIO
624 B St.
Phone, Main 366
SAN DIEGO

USED CARS
E. E. ROBERTS
SAN DIEGO
EL CENTRO
SEE PAGE 12

C. J. HENDRY CO. Ship Chandlers and Naval Stores
ENGINEERS' SUPPLIES
C ST., N. W. COR. INDIA
MAIN 1829


HOTEL CHURCHILL
AMERICAN AND EUROPEAN
NINTH AND C STREETS
ALL OUTSIDE ROOMS
ABSOLUTELY FIREPROOF
GEORGE L MAYNE, MANAGER

HOMELAND BUILDING CO.
DEALERS IN
Building Material and Mill Work
Paints
Oils
Tools
Accessories
22-32 E. 8TH
NATIONAL CITY, CAL.

DE WESTCOTTE CO THE, Lucien B Copeland Mgr, J Frank Knoche Treas, Real Estate, Investments, Loans and Subdivisions 1123, 4th.
Dewey Henry S, r Golden West Hotel.
Dewhurst P H, mech North Island.
DeWitt Ethel F, r 3353 I.
DeWitt John W (Rachael A), h 3353 I.
DeWitt Leverette (Ella), mach, h 1644, 10th.
DeWitt Martin L (Miranda), h 2111 Franklin av.
DeWitt Mary E, h 626, 11th.
DeWitt Rumley R (Margt), civ eng, h 2309, 5th.
Dewitz Clarice, student, r 3754 Curlew.
Dewitz Mildred V, student, r 3754 Curlew.
DEWITZ THEODORE H (Clara A), Optometrist and Optician 14-15 Sefton Bldg 432 C, Tel Main 997, h 3754 Curlew.
DeWoody Judson B (Mabel M), mgr Heller's, h 1653, 4th.
DeWoolfson Robt H, clk U S Grant Hotel, r 2975 Upas.
Dexter Alden B, waiter Rudder's Cafe, r 1118 Front.
Dexter Alice Mrs, boarding 1116-1118 Front.
Dexter Frank (Charlotte), barber C H Reifsnider, h 1118, 20th.
Dexter John P, r 2120 Julian av.
Dexter Maria C (wid Jos), h 2120 Julian av.
Dexter Mary L, r 2120 Julian av.
Dexter Perle M, emp Anderson-Carr Mfg Co, r 1964, 5th.
Dexter Walter B (Alice B), mgr Standard Iron Wks, h 2123 Pine.
De Zalba Emanuel F (Helen C), painter, h 4003 Mississippi.
De Zucca Frank, auto mech J F McKnight, r 1445, 41st.
Diack Arthur J (Mary W), gro 1506, 1st.
Diagnostic Group Clinic, Maple ne cor 4th.
DIAMOND GARAGE (J V Culver) Specially Equipped Tow Car Day and Night Service. Repairing a Specialty. 645-653, 13th, Tel Main 1337.
Diamond Henry L (Annabell), clk, h 3667, 3d.
Diamond Robt H (Clara), h 2075 Abbott, Ocean Beach.
Diamond Sidney (Joan), h rear 2024 Julian av.
Diamontes Peter, clk Spring & Sprague, r 1726 Newton av.
Dias Juanna Mrs, r 2645 L.
Diaz Abelino (Ruberta), lab, h 1639 National av.
Diaz Carrie M Mrs, choc dipper T J Potashnick, r 3260 Ibis.
Diaz Francisco (Selsa), emp Chas S Hardy, h 3145 Weeks av, N S D.
Diaz Isabelle Mrs, r 436, 10th.
Diaz Jesus, butcher Chas S Hardy, r 3145 Weeks av, N S D.
Diaz Manuel (Mary), casingmn Chas S Hardy, h 4827 Weeks av, N S D.
Diaz Peter, butcher Chas S Hardy, r 3145 Weeks av, N S D.
Diaz Thos (Carrie), auto mech Sinclair's Ford Agency, r 3141 India.
Dibb Harold A, appr Walter Dibb, r 1715 Edgemont.
Dibb Walter (Caroline), mfg jeweler 432 C rm 40, h 1715 Edgemont.
Dibble Anna B (wid C E), r 4730 W Panorama dr.
Dibble Frank W, r 4214 Alabama.
Dibble Gertrude O (wid W S), h 4053 Alameda dr.
Dibble Horace P, h 4214 Alabama.
Dibble Nellie I (wid A S), h 515 Pennsylvania av.
Dible Clayton, student, r 4070 Colonial av, E S D.
Dible Earl (Bessie), mgr, h 2857, 4th.
Dible Edwd S (Bessie), mgr Barker Bros Inc, h 2057, 4th.
Dible Grant, student, r 4070 Colonial av, E S D.
Dible Jas C Rev (Bertha G), pastor E S D Presbyterian Church, h 4070 Colonial av, E S D.
Dible Russell F, clk F B Naylor, r 4070 Colonial, E S D.
Diboll Jason B Mrs, tchr Normal Heights School, h 4596 Hamilton.
Dice Fannie M, r Hebron Home for Aged People.

Western Auto Ignition Co.
EVEREADY SERVICE STATION
REPAIRING
CHARGING
REWIRING
1144-1148
THIRD ST.

Butternut Bread
Southern California Baking Co.
125-171 FOURTEENTH ST.
Main 578—Home 1578
Factory, Home 2174

W. F. LUDINGTON CO. GENERAL INSURANCE AND SURETY BONDS
234-235 SPRECKELS BLDG. MARINE INSURANCE

Dichter Michl (Elizabeth), h 4302 L.
Dick A Marion, phys 4985 Newport av, Ocean Beach.
Dick Bros & Co (J A, J S and W R), welding 1159, 2d.
Dick Clarence L, h 4904 Long Branch, Ocean Beach.
Dick Edwd H (Leona), barber 1034, 3d, h 3727, 29th.
Dick F J (Frances), civ eng, Pt Loma Homestead.
Dick James A (Dick Bros & Co), r Y M C A.
Dick John S (Dick Bros & Co).
Dick Juanita P, student, r 3727, 29th.
Dick Margt C (wid P R), r 4904 Long Branch, Ocean Beach.
Dick Margt R (wid H E), r 2429 Polk av.
Dick Naron J O, auto mech, r 1334, 1st.
Dick Orville M (Millie), slsmn G B Wright, r National City.
Dick Rebecca, r 3735 Villa Terrace.
Dick Robt, real est, h 3735 Villa Terrace.
Dick Wm (Clare), mech, h 3765, 6th.
Dick Wm R (Dick Bros & Co), r Y M C A.
Dickason Clarence E, slsmn S W Gro Co, h 3717 Cherokee, E S D.
Dickason Helen, student, r 3717 Cherokee av, E S D.
Dickely Fred, lab North Island.
Dickens Cash, r 546, 3d.
Dickens Cassius M (Ophelia O), lab City Operating Dept, h 2187 Everett av.
Dickens Cecelia L Mrs, r 1220 Market.
Dickens Chas H, lab, r 1220 Market.
Dickens Eudora C Mrs, r 2896 Newton av.
Dickens Harry (Florinda), waiter University Club, h 1679 Logan av.
Dickens H S, r 522, 7th.
Dickens Lester L, millwright S D Screen Mfg Co, r 2896 Newton av.
Dickens Raymond A, baker Barker's Breadery, r 2896 Newton av.
Dickens W W, emp S D Oil Station.
Dickenson Edgar W (Floretta), real est and ins 4161 University av, h 3627 Cabrillo av, E S D.
Dickenson Edgar W jr, student, r 3627 Cabrillo av, E S D.
Dickerson Belva B, slswmn Boadway Bros, r 538 Hawthorne.
Dickerson Clarence, waiter University Club, r University Club.
Dickerson Mary C (wid A H), r 1840, 4th.
Dickey Chas U, switchmn Santa Fe Ry, r National City.
Dickey Lulu Mrs, h 112 West B.
Dickey Mary Mrs, clk, h 1034, 8th.
Dickey Mercy A (wid Jas), h 1477 A.
Dickey Ross C, slsmn, h 1801, 2d.
Dickinson Arthur W (Helen C) (Stephens & Dickinson), h 3863 Highland av, E S D.
Dickinson Rex (Maude), auto opr Electric Lndy Co, h 1276 Pennsylvania av.
Dickinson Richd H (Nellie T), musician, h 907 A.
Dickinson Roy E (Liberty Special Delivery), h 734, 10th.
Dickinson Sarah C (wid U S F), r 1432 Montecito Way.
Dickman Leonard L, slsmn, r 3112, 30th.
Dickman May, h 4270 Bayard, Pacific Beach.
Dickson Albt (Cora), h 2826 Woolman av.
Dickson Cath (wid C A), r 1770 Ft Stockton dr.
Dickson Chas A, clk Santa Fe Ry, r 2826 Woolman av.
Dickson Claud E (Mable), waiter, h 740, 16th.
Dickson Eliza (wid F E), r 1229 Bway.
Dickson Elizabeth (wid Jas), r 4019 Ibis.
Dickson Elizabeth W (wid T H), r 3059 Clay av.
Dickson Everett J, student, r 2826 Woolman av.

ROOFS
APPLIED
REPAIRED
PAINTED
Benton
Roof Co.
250 Fifth St.
Main 4574
CONTRACTORS
Wholesale Jobbers
ROOFING
SOLD IN ROLLS

MAIN 939
WHITE'S
WALL PAPER AND PAINT STORE
707 SIXTH ST.

W. E. KIER CONSTRUCTION CO.
813 First National Bank Building
GENERAL CONTRACTORS
San Diego, California
Telephone, Main 2427

CONNER ADJUSTMENT BUREAU
G. E. CONNER
MANAGER
PHONE MAIN 2683
"WE GET THE MONEY"
612 TIMKEN BLDG.

Dickson James, h 1512 Front.
Dickson Jas D, clk Whitney & Co, r 3059 Clay av.
Dickson Jos L, cashr Santa Fe Ry, r 2826 Woolman av.
Dickson Kath Mrs, tchr High School, r 1770 Ft Stockton dr.
Dickson Mabel Mrs, waiter, h 740, 16th.
Dickson Mary Mrs, h 1445 B.
Dickson Richd S, lab, r 1512 Front.
Dickson Robt S, h 3059 Clay av.
Dickson Travis P, yd clk Santa Fe Ry, r 2826 Woolman av.
Dickson Wm W (Mary C), h 1426 Van Buren av.
Dickson Wm W jr, student, r 1426 Van Buren av.
Dicorti Angelo, tailor Frank Cardinale, r 1165, 1st.
Dieball Mamie Mrs, r 1228, 1st.
Dieckmann Adolph, watchmn North Island.
Diederichsen Louis, auto mech, r 4085 Georgia.
Diederichsen Marguerite (wid A B), h 4085 Georgia.
Diel Hannah C (wid G B), h 3042 Valle av.
Dienioz Sylvia P, busmn U S Grant Hotel, r 1146, 14th.
Dierkes Edwd F (Lena B), barber confy and billiards, h 1910 Abbott, Ocean Beach.
Dierkes Lena B Mrs, with the Marston Co, r 1910 Abbott, Ocean Beach.
Diestelhorst Fredk W, asst mgr Owl Drug Co, r 636 C.
Dieterle Adolph, barber J S Gillis, h 1724 W Arbor dr.
Dieterle Adolph jr, r 1724 W Arbor dr.
Dieterle Marjorie, tchr Brooklyn School, r 404 Hawthorne.
Dieterley Adolph, r 736 Sutter.
Dietz Jos V (Alice), h 1824 Julian av.
Dietze Guido M, tailor Foreman & Clark, r 1145, 28th.
Dietzgen Eugene Co, Rodney Stokes Co Agts, drawing instruments and supplies, 858, 3d.
Dievendorff Horton (Grace), warehse foremn Pac Steamship Co, h 2425 I.
Dievendorff Meroa C (wid Henry), h 2901 Main.
Diffenbaugh B E, eng foremn S D Ariz Ry, r 843, 13th.
Diffenbaugh Benj (Harriett), switchmn, h 1256, 25th.
Difley Guy C, auto opr Sanitary Ice Cream Co, r Coronado.
Diggins Geo W, r 840, 8th.
Diggins W T, h 1336 Union.
Dignus E L, emp Union Ice Co, r 4493 Texas.
Dikas H, r 730, 7th.
Dike Roy S (Teresa J), mech, r 4070 Utah.
Dike Sylvester C (Sarah), h 4070 Utah.
Dildine Alfd G (Clara L), tchr City Schools, h 4186, 1st.
Dilianos Spiro, cook, r 615, 8th.
Dill Burt F (Eleanor E), steelwkr, h 3917 Eagle.
Dill Clifford H, appr Cal Iron Wks, r Coronado.
Dill Harold W (Elaine), sec-mgr S D Draymen's Assn, h 1121 S 28th.
Dill Isabelle G (wid A F), h 2765 Boston av.
Dillard Zola E Mrs, clk Union Oil Co, r 3930 Center.
Dillavou Ernest H (Monta), auto opr, h 831 Bway.
Dillenbeck Wilford L, auto opr S D Lmbr Co, r 2120, 1st.
Dilley Benj H, with the Marston Co, r 621 C.
Dilley Chas A (Trella A), slsmn C W McCabe, h 1734 Front.
Dilley Harry J, tel, r 1138 C.
Dilley Thos H (Anna), h 3875 Pueblo av, E S D.
Dilley Wm H (Nancy L), carp, h 1138 C.
Dillin Hiram G, dftsmn W H Wheeler, r 4551, 46th.
Dillon Birney L (Lulu F), gro 123-127 W Washington, and 1144 C.
Dillon Floyd C, window trmr Benbough & Gillons, r 1144 C.

PHONE MAIN 2216
RILEY REALTY CO.
ROOM 216 TIMKEN BUILDING
SAN DIEGO, CALIFORNIA

THE Engineering Service Company
RENDERS "SERVICE THAT INSURES PERMANENCE"
THEREFORE WILL Save You Money
By Insuring the Lowest ULTIMATE COST
Consultation, Design, Supervision, Plans, Estimates, Surveys, Maps, etc.
If It's ENGINEERING We Do It
SUITE 1316 WASHINGTON BLDG. LOS ANGELES PHONE 60463

INSURANCE BONDS
NELSON L. COLEMAN
MORTGAGE LOANS
410 B STREET TEL. MAIN 999

Frank A. Salmons
"The Insurance and Bond Man"
Southern Title Bldg. ON THE PLAZA
Phone Main 244
Writes All Forms of
Insurance

Dillon Geo M, switchmn Santa Fe Ry, r 4551, 46th.
DILLON HARRY D (Rena H), Dentist 601 Watts Bldg 520 E, Office Hours 9 to 5, Tel Main 1284, h 5 Kirkland Apts, Tel Main 1045.
Dillon Jennie L Mrs (Aseptible Toilette Shop), h 432 C.
Dillon Patk, lab, r 314 E.
DILWORTH READ G (Etta G), General Counsel Spreckels Cos 209 Union Bldg 235 Bway, r Coronado.
Dimaria Frank (Marie), fishermn, r 1740 Columbia.
Dimaria Senne (Lucy), fishermn, h 1738 Columbia.
Dimick Elizabeth J (wid E R), h 536 Sicard.
Dimick Lillian K (wid Elmer), prop Washington Apts, h 209 W Washington.
Dimmer John F (Iva), switchmn Santa Fe Ry, h 2229, 2d.
Dimmick Frank A, clk, r 814 F.
Dimmick Mary J, h 935 Bway.
Dimock Lillian, waiter Moore's Rest, r 1446 Front.
Dimock Mary I (wid H E), h 2182 Julian av.
Dinehart Christopher E (Flora E), h 108 W Robinson av.
Dingeman Frank J, phys 1007, 5th rm 502, h 1801 Bancroft.
Dingeman Margt M Mrs, r 1801 Bancroft.
Dingus Emmett L (Edith E), lab, h 2348 El Cajon av.
Dini Amerigo, mldr Cal Iron Wks, r 2342 Irving av.
Dini Colombo, sack sewer San Diego Poultry Assn, r 2342 Irving av.
Dini Theresa (wid Jacob), h 2342 Irving av.
Dinsdale Tirzah C, clk S D County Welfare Commission, r Chula Vista.
Dinsmore Emily E (wid I W), h 1453, 10th.
Dinsmore Irving (Josie), warehsmn Irwin & Co, h 4009 Chamoune av, E S D.
Dionicio Catalino (Anna), h 619, 10th.
Dionigi Lewis, auto opr S D Macaroni Mfg Co.
DIRECTORY LIBRARY, Merchants' Assn 608 Timkin Bldg and Chamber of Commerce, Bway nw cor 2d.
Disbrow Benj, r S D County Hospital.
Disbrow Chas F (Jessie H), aud Sefton Inv Co, h 3595 Front.
Dishman Jas A (Frances), auto opr Owl Taxi Co, h 3509 Castle av, ESD.
Dishman Jas B, mach hd McCormick Lmbr Co, r 3845 Pacific av, E S D.
Dishman John B, r 365, 21st.
Dishon Andw F (Beulah), lab, h 1108 S 30th.
Disney Clara B (wid L H), r 4035 Ohio.
Disney Morton H, h 4035 Ohio.
Distilled Water Co The, F M Thompson mgr 115, 8th.
DISTRICT ATTORNEY'S OFFICE, Harry S Utley District Attorney Court House.
Ditch Elizabeth B (wid J A), r 2968 Elm.
Ditmar Jas L (Mayme J), with Holzwassers, h 2135 Irving av.
Ditomaco Pasquale (Rosa), lab, r 2541 L.
Dittemeir Lena, nurse, r 1468, 1st.
Dittmer Geo C, carp, r 2924 Clay av.
Dittmer Geo E (Frances), carp, h 2924 Clay av.
Dittmer John (Marie W), h 4102 Campus av.
Ditto Erwin, driver Elec Lndy Co, h 4171 Georgia.
Dittrich Chas H, pipeftr Standard Oil Co, R D 3, Box 86.
Divan Lorenzo C (Charity H), rancher, h 3752, 7th.
Diving J E, meat ctr Chas S Hardy, r 1043 State.
Divoort Eugene C (Gertrude), chf stevedore Spreckels Bros Coml Co, h 4576 Georgia.
Dix H S (Mildred), gro 1029 G.
DIXIE LUMBER & SUPPLY CO (J H Bjornstad), 3919 Ohio nr University av. (See right top lines and page 56.)

WM. KONRAD HARDWARE CO.
BUILDERS HARDWARE
GLASS
PAINTS
CROCKERY
HAY & GRAIN
SEEDS
FUEL
FEED
4177 UNIVERSITY AVE.
East San Diego
HILLCREST 2584

CHALMERS "6"
HUPMOBILE "4"
Salesroom--
102 C ST.
MAIN 1600
Garage--
1356 FIRST
MAIN 187
W. B. Conniry
Distributor
San Diego County

PIANOS
VICTROLAS
SOUTHERN CALIFORNIA MUSIC COMPANY
630 C STREET
SAXOPHONES
SHEET MUSIC

SAN DIEGO FARM & MORTGAGE COMPANY
617 E Street
Timken Building
PHONES:
MAIN 34 - MAIN 1841
FARM LANDS
INSURANCE
LOANS
POINT LOMA REALTY


J. L. STURZ
TAILOR
FOR
MEN AND
WOMEN
The services of our Alteration Department may save buying an expensive suit
510 B ST.
Near Strand Theatre

DIXIE MAGNETOS (Carlson & Simpson), Union at C.
Dixon Albt, exp, h 532, 24th.
Dixon Albt E (Bertha T), postmaster Pt Loma, h 3130 Garrison, Pt Loma.
Dixon A Eugene, cashr Young's Market, r 1629, 8th.
DIXON CHAS S (Mabel O), Asst Mgr San Diego Lumber Co, h 342 W Laurel.
Dixon Danl H, prop Idaline Apts, h 237 Spruce.
Dixon Emma C (wid David), h 524, 21s.t
Dixon Hannah Mrs (wid G O), r 4546 Illinois.
Dixon Lillian, maid 3330, 3d, r 1246, 1st.
Dixon Max (Mary), barber F C Hyers, h 932, 12th.
Dixon May B Mrs, mgr May Apts, h 1629, 8th.
Dixon Maud Mrs, r 1718 Logan av.
Dixon Noah L (Carrie), compressormn S D Cons G & E Co, h 932, 12th.
Dixon Sarah A, r 1226, 2d.
Dixon Virginia, r 536 F.
Dixon Walter F (Kath), h 1034 E.
Doak Edley C, h 1226 Cypress av.
Doak Sarah E (wid Nathaniel), r 1226 Cypress av.
Doan Allen O (Hazel), driver, h 4012 Goldfinch.
Doan J Roy, vulc Krause & Roult, r 4012 Goldfinch.
Doane Alice (wid John), h 1849 Lyndon rd.
Doane John, r 3763 Center.
Doane J C, r Golden West Hotel.
Dobbins Patrick M (Mary), prop Iris Apts, h 2142, 5th.
Dobbs Jos A (Mary E), clnr Lory Cleaning & Dyeing Co, h 3038 Greely.
Dobbs & Co, S H Price Inc agts men's furngs 330 Bway.
DOBBS & CO, U S GRANT HOTEL SHOP, C W Risdon Mgr 330 Bway.
Dober Frank C (Clara), slsmn, h 2110 Woolman av.
Dobler Daisy M Mrs, drsmkr 2146 Logan av.
Dobler Emil (Daisy M), cigar mkr A Sensenbrenner Sons, h 2146 Logan av.
Dobler Fred, lab, r 560, 14th.
Dobler Martha (wid Christian), h 2152 Logan av.
Dobson Edwin (Helen E), blksmth, h 2783 National av.
Dobson John E (Hazel), auto mech City Operating Dept, h 2035 Kearney av.
Dobson Raymond D (Hazel D), blksmth, r 2783 National av.
Dobson Stanley W (Laura M), capt fire tug City Fire Dept, h 1528 Columbia.
Dockery Thos S, bootblk 221 F.
Dockstader Alvin (Dorothy), h 4322 Van Dyke av, E S D.
Doctor Jas (Margaret), fruits 7830 Girard, La Jolla.
Dodd Elizabeth T Mrs, clk H V Kemp, r 3968 Albatross.
Dodd Heber (Emma), elev opr Carpenter's, h 1457 B.
Dodd Ida, h 538 S 37th.
Dodd Jas M (Pearl), janitor Sherman School, h 370, 19th.
Dodd John E (Winnifred), plumber 737, 18th.
Dodd Mary M, bindery Frye & Smith, r 4732 Kensington dr.
Dodd S L, elev opr U S Grant Hotel, r 4732 Kensington dr.
Dodd T V, inspr County Horticultural Commission, r Oceanside.
Dodero Matilda Mrs, lndywkr Sanitary Lndy, h 440, 16th.
Dodero Robt, hlpr Bishop & Co, r 440, 16th.
Dodge Alfd D (Samantha), painter, r 1036 G.
DODGE BROTHERS MOTOR VEHICLES, C W McCabe Distributor 501 W Bway, Tel Main 6720.
Dodge Chas H (Martha L), acct Sou Trust and Commerce Bank, h 5069 Long Branch av, Ocean Beach.

THE AGNEW SANITARIUM AND HOSPITAL FIFTH AND BEECH
Fully equipped to handle all cases requiring medical attention, particularly surgical, obstetrical and children. General nursing care by graduate nurses.

POULTRY, BEES, GARDEN SUPPLIES LIVE and DRESSED POULTRY
643-649 G ST. COR. SEVENTH **STILES POULTRY SUPPLY CO.**

Dodge Elizabeth M (wid W W), r 3934 Eagle.
Dodge Frances Mrs, h 4718 Boundary.
Dodge Fred, busmn U S Grant Hotel, r 1405 Edgemont.
Dodge Harold M (Steventon Electric Co), r 1229, 8th.
Dodge Henry, busmn U S Grant Hotel, r 1405 Edgemont av.
Dodge Irene, clk Broadway Delicatessen & Bakery, r 1405 Edgemont av.
Dodge John M (Louise B) (Dodge & Hayward), h 418 W Ash.
Dodge Kate S (wid O A), h 1353, 2d.
Dodge Maggie Mrs, h 1405 Edgemont.
Dodge Mary, nurse, r 2304 Adams av.
Dodge Mary F, clk A L Griffiths, r 1405 Edgemont.
Dodge Rae M, usher Savoy Theatre, r 2251 K.
Dodge Richd V (Mary M), dep collr U S Internal Revenue, h 406 W Ash.
Dodge Walter D (Melba), mov pict opr, h 846, 11th.
Dodge Wm J (Vallie W), eng elec Lndy Co, h 2251 K.
Dodge & Hayward (J M Dodge, H C Hayward), Lessees Hippodrome (Spreckels Theatre) 121 Bway, & Mngrs Strand Theatre B nw cor 6th.
Dodgon Wm E (Alice), h 2170 Eber, Ocean Beach.
DODSON CHARLES C (Successor to A E Dodson) Insurance, Notary Public and Attention to U S Land Matters, 511 Granger Block 964, 5th, Tel Main 5212, r Crest Apts 3872, 5th, Tel Hillcrest 536-J. (See right side lines and page 50.)
Dodson Frank W (Sarah), atty 235 Bway rm 410, h 1442, 4th.
Dodson Nannie (wid Alonzo E), pres Helping Hand Home Assn, h 3872, 5th.
Dodson Pinkney H (Edith B), barber, h 519, 25th.
Dodson Roy E (Harriet W), plumber W J Thomas Co, h 3514 Kite.
Doeher Albt Mrs, with the Marston Co, r 4217 Park blvd.
Doggett G S Mrs, h 3783 Indiana.
Doherty Beatrice, r 4061 Ibis.
Doherty Elizabeth L (wid S B), r 4895 Bacon, Ocean Beach.
DOHERTY ERLE B, Chartered Accountant P O Box 526, h 1516, 3d.
Doherty Harry, lieut City Fire Dept, r 1116 Front.
Doherty Wm L, mariner, r 229 F.
Dohl Miene (wid Fred), fur rms 7611 Eads, La Jolla.
Dohm Albt J, service mn Spreckels "Savage" Tire Co, r 747 Ash.
Dohmprobst Edwd, r 872 Union.
Doi B, sec-treas Nippon Co Inc, r 431, 12th.
Doig Arthur M, mach San Diego Machine Co, r 2044 Columbia.
Doig Edna S Mrs, lndrs Bay City Towel & Linen Supply, r 655, 21st.
Doig Edwin F (Jean), mach Coburn Machine Co, h 2044 Columbia.
Doig Edwin M, h 2044 Columbia.
Doig John H (Genevieve), electr Carlson & Simpson, h 134 W Hawthorn.
Doig Robt L (Alta F), phys 432 C rm 12, h 3376, 30th.
Doiman Chester C, circ dept Union-Tribune, r 2094 Franklin av.
Doir Edgar (Lucinda L), slsmn, h 1528 State.
Doir Edwd (Louie), presser Model Dye Wks, h 1528 State.
Dolan Edwd, lab, r 314 E.
Dolan Elizabeth Mrs, mgr Park View Apts, h 1555, 8th.
Dolan Michl, hsmn 553, 5th.
Dolan Wm B (Sadie L), prop Pt Loma Ferry Pavilion.
Dolenberg Alice, nurse, r 250 Date.
Doll Benj (Charlotte I), h 4113 Stockton av, E S D.
Doll Edwd B (Helen E) (Doll & Co), h 1409 Meade.
Doll Edwd B jr, auto mech Sinclair's Ford Agcy, r 1409 Meade av.
Doll Helen E (Doll & Co), r 1409 Meade av.
Doll & Co (E B & H E Doll), gro 4395 Cleveland av.

LEGS
ARMS
CRUTCHES
ARCHES
ELASTIC
BELTS
STOCKINGS
APPLIANCES
DEFORMITY APPARATUS



REPAIRING AT REASONABLE CHARGES
SAN DIEGO ARTIFICIAL LIMB CO.
1332 FIRST ST.
PHONE, MAIN 1677

STEWART & CASS
INSURANCE—BONDS—REAL ESTATE
228 B Street Phone, Main 1515

WASHING MACHINES
SEWING MACHINES
VACUUM CLEANERS
HEATING APPLIANCES
PORTABLE LAMPS
955 SIXTH STREET

Hartwell
ELECTRIC COMPANY

ELECTRICAL CONTRACTORS
LIGHTING FIXTURES
MOTORS, MOTOR REAIRING
MAZDA LAMPS
TELEPHONE, MAIN 318

Johnson-
Saum
Company
FUNERAL
DIRECTORS
✣
LADY ASSISTANT
✣
N. W. Cor.
Fourth & Ash
✣
TELEPHONES
SUNSET, MAIN 158
HOME 1158

Dolph Ada I (Dolph & Cooper), r 3829 Georgia.
Dolph & Cooper props The Book Nook 1239, 5th.
Dobronsky L, pantrymn The Angelino.
Dolson Henry F (Rebecca E), genl contr 3086 Main.
Dolson Mildred, clk The Baby Shop, r 3086 Main.
Domico Benj J (Maude), firemn City Fire Dept, h 844½ 7th.
Domico Maude Mrs, fur rms 844½ 7th.
Domico Tony (Conecca), h 3144 J.
Dominguez Eustacio, r 1322 India.
Dominguez Frank (Fillipa), lab, h 1705 Main.
Domingues F, kitchen help U S Grant Hotel, r 1235 I.
Dominguez Raul R (Concepcion), Mexican Consul 920 4th, h 3540, 5th.
Dominguez Theo (Guadelupe), h 3278 J.
Donahew John (Hazel), musician, h 1640 Bway.
Donahoo Ida R, r 4204, 10th.
Donahoo J H, lab S D Cons G & E Co, r 4204, 10th.
Donahue Chas (Elizabeth), janitor Benbough & Gillons, h 3005 Imperial av.
Donahue Edw J (Cath C), h 4035 Utah.
Donahue Harry, lab S D Cons G & E Co, r 1619 Robinson av.
Donahue Henrietta Mrs, r 1020, 26th.
Donahue John D (Harriet L), bkpr, h 3641, 4th.
Donahue John C, prop The Santa Rosa, h 553, 5th.
Donahue John S (Grace M), tmstr City Park Dept, r 457, 12th.
Donahue Patk, r 1515 E.
Donal Fred H (Margt), millmn, h 3182 L.
Donald A O, clk, r 919, 5th.
Donald Harry C, slsmn Western Lmbr Co, r 3544 Oregon.
Donald Mary E (wid H C), h 3544 Oregon.
Donald Ralph S, foremn S D Lndy, r 3544 Oregon.
Donaldson Ephraim L (Elizabeth), h 3867 Menlo av, E S D.
Donaldson Harold W (Lela A), musician, h 825, 25th.
Donaldson Harriet J Mrs, nurse, r 846, 9th.
Donavon Le Roy F, clk, r 425, 18th.
Donavon Marvel E (Blanche A), auto opr Palace Market, h 2501, 18th.
Donavon W Pearl (wid C H), lndywkr Kelley Lndy Co, h 425, 18th.
Dondore Cornelius T (Minnie B), h 3722, 4th.
Donelly Arthur (Laura), blksmth, h 2605 Imperial av.
Donelly Thos, lab North Island.
Doney Lillian, r 436 F.
Donly Ada A (wid D E), h 3947, 9th.
Donn Ernest H (Mary J), painter, h 3594 Copeland av, E S D.
Donnan Marion N (Addie V), civ eng, h 3204 Grim av.
Donnell Drury S (Kate), h 3530, 4th.
Donnell Elizabeth, h 1255, 10th.
Donnell Robt H, phys 1007, 5th rm 921, r U S Grant Hotel.
Donnell Saml P (Rosetta), h 855, 17th.
Donnell Thos M (Martha E), photo, h 943, 17th.
Donnelly Cath A (wid John), h 222, 16th.
Donnelly Eugene (Alice M), clk Simon Levi Co, h 2477 L.
Donnelly Jas A, student, r 222, 16th.
Donnelly John J, supt Chas S Hardy, h Hardy Stock Yards, N S D.
Donnelly John L, solr S D Sun, r 222, 16th.
Donnelly Louise D, student State Normal School, r 924, 8th.
Donnelly Merle, r 232, 9th.
Donnelly Percell C, slsmn National Shirt Shop, r 1861, 3d.
Donnelly Richd, slsmn, r 1861, 3d.
Donnelly Ruth, student State Normal School, r 2477 L.
Donnelly Thos, lab, r 1335 J.

NAT
McDOWELL
Real Estate
No matter what you want, see us
Residences
Business Property
Ranches
Insurance
912 3rd St.
MAIN 4348

SERVICE BRANCH
936
SECOND STREET
NEAR BROADWAY
SAN DIEGO

SAVAGE
TIRES

HAVE YOU SEEN
THE
SAVAGE SERVICE
CREED?

Donnelly Thos (Susanna), h 3446 Cabrillo av, E S D.
Donniejohn Marguerite, maid Hotel Wayne.
Donnitz Saml (Annie), pdlr, h 4572 Utah.
Donohue John W (Mary E), v-pres Security Commercial & Savings Bank, h 3561 Texas.
Donohue Mathew W (Merle S), teller Security Commercial & Savings Bank, h 3576, 4th.
Donovan Jas A (Florence), pharm, h 222 E Beech.
Donovan Jennie, r 861, 8th.
Donovan John J, lab, r 726, 5th.
Donovan Geo M (Mamie), h 1228 Bway.
Donovan Marvel E (Blanche A), auto opr, h 250, 18th.
Donovan Mary (wid Jeremiah), r 411 Brookes av.
Donovan Pearl, lndy wkr Pt Loma Lndy, r 425, 18th.
Donovan Wylma F (wid E A), r 3569 Utah.
Donsey John, fishermn, h 835 W Cedar.
Dooley John A (Maude E), h 3918 Florida.
Dooley Roy (Ruth), r 900, 18th.
Dooley W S, barber, r 743, 7th.
Doolittle Anna G, r 3290 Park av.
Doolittle Herbt E, student, r 3290 Park av.
Doolittle Mary S (wid H E), h 3290 Park av.
Doolittle Wm S (Amy C), bldg contr 1048 Upas.
Doores Jas E (Abigail), h 1622 Blaine av.
Dopp Jos R (Stevena), cigars 643 Market, h 131, 19th.
Doran Arthur J (Lea), h 1636 Torrance.
Doran Bernard, elev opr U S Grant Hotel, h 106 B.
Doran Bernard F (Carrie M), h 7720 Fay, La Jolla.
Doran Eunice H Mrs, sec Evening High School, h 757, 11th.
Doran Florence I, steno North Island, r 3330, 30th.
Doran Frank (Nellie M) (Wright & Doran), h 3330, 30th.
Doran Jos V (Aunice H), detective Police Dept, h 757, 11th.
Doran Kath E, hairdresser Mrs Louise Deler, r 546 Ash.
Doran Patk, r 133 W Bway.
Doray Eugene J (Amy F), gro 101 F.
Dore Chas L, clk, h 950, 9th.
Dore Michael, lab S D Cons G & E Co, h 3897 Franklin av.
Doremus Mary (wid E P), r 3663 Arctic.
Dorey Ann (wid Lawrence), h 4185 Copeland av, E S D.
Dorey Anna G, r 4185 Copeland av, E S D.
Dorey Cath E, with The Marston Co, r 4185 Copeland av, E S D.
Dorey Jas J, r 4185 Copeland av, E S D.
Dorey Mary, drsmkr 4185 Copeland av, E S D.
Dorey Nicholas S, agt Metropolitan Life Ins Co, r 4185 Copeland av, E S D.
Dorey Wesley B (Sarah O), h 3751 Pueblo av, E S D.
Dorfman Abraham S, clk Louis Lasher, r 321, 17th.
Dorfman Fannie (wid Saml), r 321, 17th.
Dorfman Harry, clothing 565, 5th, h 321, 17th.
Dorfman Ida E, clk, r 321, 17th.
Dorfman Sarah, student, r 321, 17th.
Dorithy Arthur J, eng S D Hotel, r 339 W Bway.
Dority Dorothy Mrs, cashr Casino Theatre, h 765, 10th.
Dorland Carl C (Elizabeth K), asst cashr Security Commercial & Savings Bank, h 1868 Lyndon rd.
Dorland Chester P, r 3100 Brant.
Dorland Robt E, student, r 3100 Brant.
Dorland Willet, student, r 3100 Brant.

4% ON SAVINGS DEPOSITS
$1.00 OPENS AN ACCOUNT
SOUTHERN TRUST & COMMERCE BANK
U.S. GRANT HOTEL BUILDING

PROCESS PATENTED BY THE SPRECKELS "SAVAGE" TIRE COMPANY SAN DIEGO, CALIF.
GRAFINITE TUBES
THE ONLY INNER TUBE GUARANTEED NOT TO STICK TO THE CASING

Greenwood Cemetery and Crematory

PHONE. MAIN 477 **40TH AND IMPERIAL AVE.**

WHY WORRY?



Drawing $50 per week

HERBERT N. NEALE

General Insurance

Accident and Health
Automobile
Burglary
Fire
Compensation
Liability
Plate Glass
Fidelity Bonds
Surety Bonds

GEN. AGT.
OCEAN
ACCIDENT AND GUARANTEE CORP. LTD.
of London

All Casualty Losses Adjusted by This Office

443 SPRECKELS BLDG.

WHY WORRY?



Drawing $50 per week

Dorland Willet S (Emma C), pres Security Commercial & Savings Bank, h 3100 Brant.
Dorman Austin W (Mary L), h 2874 Main.
Dorman Belle Mrs, h 2816, 31st.
Dorman Chester L, mgr The Auto Shop, r 1215, 28th.
Dorman Claire E (wid Edwd), h 1215, 28th.
Dorman Nathaniel H, lab, r 804, 3d.
Dorman Omer A, servicemn Wm L Hughson Co, r 1215, 28th.
Dorman Oscar W (Jennie R), slsmn S D Lmbr Co, h 2875 Main.
Dormer Charlotte (wid F J), r 241 Sampson.
Dormer Marguerite E (wid J S), bkpr Pfahler, Buelow & Fisher, h 3020 India.
DORN ARTHUR L (Leo I) (Morganstern & Dorn) Attorney at Law 509-512 Union Bldg 235 Bway, h 1636 Torrence.
Dorn Wilbert (Dora), h 941, 11th.
Dornan Roger (Josephine), lab, r 2902 Colton av.
Dorney Ray F, slsmn Bradshaw & Strawn, r Hotel Marquette.
Dornberger Edwd L (Louie B), dentist 520 E rm 608, h 1535 Dale.
Dorney Ray, slsmn, r 814 F.
Dorr Ed, prsr Curtis Henry, r 1528 State.
Dorr Mary D (wid D F K), r 3403 Cabrillo av, E S D.
Dorries J, mldr Barth Fdy & Mch Wks, r 552, 14th.
Dorris Florence, h 4301 Hawk.
Dorris Fred O (Jessie), slsmn Orndorff Bros Motor Co, h 1003 W Hunter.
Dorris Ruth, r 4301 Hawk.
Dorris Wm G, pressmn Union-Tribune, r 4301 Hawk.
Dorsey Amos, h 344, 10th.
Dorsey Eliza V Mrs, h 2430 G.
Dorsey Frances E Mrs, clk Hamilton's, r 124 Beech.
Dorsey Frank, barber H E McNeil, r 2430 G.
Dorsey Frank B (Mildred L), asst traffic mgr S D & Ariz Ry Co, h 4023, 3d.
Dorsey Helen L, nurse, r 2430 G.
Dorsey John, ftr S D Cons G E Co, r 53, 16th.
Dorsey Theresa Mrs, r 53, 16th.
Dorsey Wm A (Frances), yd clk Santa Fe Ry, h 124 Beech.
Dort Elmer J, r 1227 B.
Dort Emma J (wid Levi), r 2110 Harrison av.
Dort Ernest W (Helen R), automobiles 1029, 11th, h 1327 Dale.
Dort Guy J (Gertrude), mgr San Diego Oil Stations, h 1227 B.
Dort Harry (Genevieve) (Dort & Rutherford), h 3121 Hawthorne.
Dort & Rutherford (Harry Dort, C H Rutheford), San Diego Auto Lndy, 1345, 1st.
Dorval Arthur E, carp, r 4352 Arizona.
Dorval John B (Salvador), slsmn Singer Sewing Mach Co, r 4352 Arizona.
Doss Wm Carp, r 1226, 4th.
Dorstal Jos O, h 943, 10th.
Dotts Mary E (wid John), r 1201 Robinson av.
Doty Allan A (Ada), mgr Maryland Barber Shop, h 1555, 8th.
Doty Jenny L Mrs, h 2637 Imperial av.
Doty Robt L, bellmn U S Grant Hotel, r 2516½ A.
Doubleday Alice, r 504 W Grape.
Doubleday Fannie L Mrs, h 504 W Grape.
Doubleday John W (Nellie), h 112 Lewis.
Doubmier John W (Mabel), real est, h 3971 Goldfinch.
Doucette Moses M (Elizabeth) (Behrens & Doucette), h rear 3763 Center.

GOODYEAR FABRIC CORD AND SOLID TIRES

J. P. LAURSEN
GIVENS BEADLESS TIRES
11TH AND MARKET STS. MAIN 853

LEE TIRES SMILE AT MILES

A. V. JEDLICK LADIES' TAILORS
"The House of Individuality" 1131 SIXTH ST.

Dougan Jas F, pressmn S D Sun, r 2171 Logan av.
Dougherty Blanche, clk Patk Dougherty, r 1160 Rosecrans, Pt Loma.
Dougherty Burt, vulc, r 1160 Rosecrans, Pt Loma.
Dougherty Frank, auto mech W Edwd Shaw, r 428, 21st.
Dougherty Hannah L (wid Wm), gro 3814 California.
Dougherty Henry, r 1916 Fresno, N S D.
Dougherty Hester, maid, r 814 F.
Dougherty Jas H (Elizabeth M), pub The Southern Cross, h 4675 Lotus, Ocean Beach.
Dougherty Jas W, mech, r 5025 Niagara av, Ocean Beach.
Dougherty Jas W (Viola T), h 2212 Polk av.
Dougherty John, mining, h 3736 Tennyson-Chatsworth, Pt Loma.
Dougherty Levi, h 1916 Fresno, N S D.
Dougherty Weltha, r 5025 Niagara av, Ocean Beach.
Dougherty Wm, car inspr Santa Fe Ry, r 725 Pennsylvania av.
Dougherty Wm (May), h 5025 Niagara av, Ocean Beach.
Dougherty Wm H (Hattie), proptymn Strand Theatre, h 3002 Chestnut, N S D.
Doughtery Danl J, brakemn S D & Ariz Ry, r 3987 Georgia.
Doughtery Frank, lab, r 3987 Georgia.
Doughty Gilbert H, barber 126 W Bway, r 860 State.
Doughty Harry R, tchr High School, r 931, 8th.
Doughty Kath H (wid W S), r 3659, 1st.
Doughty Mary R, tchr, r 716 F.
Douglas Alice, student, r 743 Date.
Douglas Alice (wid W A), h 743 Date.
Douglas David (Ida M), h 4205 Cabrillo av, E S D.
Douglas Emily Mrs, h 2555, 5th.
Douglas John V (Emelene), auto painter Bowman & Starr, h 1445 C.
Douglas Mary E (wid Alex), r 4175 Normal.
Douglas Robt O, lab, Barbour's Confy Co, r 1479 J.
Douglas S A, r 1010, 8th.
Douglas Wilhelmina (wid D W), r 1445 C.
Douglass Bret A (Pearl D), rancher, h 3743½ 6th.
Douglass Chas B (Minnie), h 202 Nutmeg.
Douglass Eugene (Grace), r 1429, 2d.
Douglass Jas E (Brocelled), h 3953, 9th.
Douglass Jas N (Nellie A), rancher, h 3743, 6th.
Douglass Mai F, steno First Natl Bank, r 2555, 5th.
Doumaux Eugene (Elizabeth A), h 4519 North av.
Douthett Ella D (wid M A), h 1146, 11th.
Doud R Minnie (wid Frank), r 3973, 3d.
Dove Stephen (Cath O) (Dove & Robinson), h 1759, 2d.
DOVE & ROBINSON (Stephen Dove, B C Robinson), Poster, Book and Job Printers 628-634, 3d, Tel Main 4645.
Doving Arthur (Sadie A), firemn Federal Bldg, h 3040 India.
Dow Daisy P Mrs, steno, h 525 Kalmia.
Dow Frances L, h 4630, 34th.
Dow Geo F (Allena A), h 1812 National av.
Dow Helen A, clk S D Cons G & E Co, r National City.
Dowd Job E (Bernice), mech, r 4104 Iowa.
Dowd John S (Kath), stockmn, h 136 W Cedar.
Dowd R E, r Hotel Lubin.
Dowd Wm G, clk, r 136 W Cedar.
Dowden Ralph, meat ctr Hardy's Market Branch, r 1031 Hendricks.
Dowdy L H, firemn City Fire Dept.
Dowdy Mary, r 1055, 6th.
Dowell Chas O (Nellie), cond S D Elec Ry Co, h 4573 Florida.
Dowell Gertrude, h 940 Ash.

THE MODEL MARKET
Meats, Fish Eggs, Butter
CLOSEST TO FIFTH AND BROADWAY
MAIN 2137
NEAREST TO ALL DEPARTMENT STORES
Broadway bet. Fifth and Sixth Sts.

DON'T FAIL TO VISIT THE
ALASKA CURIO AND FUR STORE
M. B. BALES
Complete line of Alaska Army, Navy and California Souvenirs
Most complete line of Moccasins in the city
Furs Sold, Remodeled and Repaired
333 W. Broadway
SAN DIEGO HOTEL
923 FIRST ST.

REAL ESTATE CITY AND COUNTRY E. E. SELMSER LOANS AND FIRE INSURANCE
719 F Street Tel. Main 2948

HARRY FISHER & CO.
GENERAL INSURANCE, REAL ESTATE, BONDS
240 C STREET

Dowell J W, r 1406, 3d.
Dowell Lester E, auto opr S D Sun, r 3045, 29th.
Dowell Nellie, slswmn Holzwassers, r 4573 Florida.
Dowell Thos J (Mary E), dep City Assessor, h 1406, 3d.
Dowell Winifred R (wid J C), h 3045, 29th.
Dowkes Ruth (wid R I), h 4533 Georgia.
Dowler A E, r 830, 8th.
Dowling Albt, r 2233 Imperial av.
Dowling Wm, r 2006 Bway.
Dowling Wm (Louisa), h 2233 Imperial av.
Down John, gard, r 4715 Edgeware rd.
Down Ronald, student, r 4715 Edgeware rd.
Down Wm F (Elizabeth M) (Down, The Houseman), h 4715 Edgeware rd.
Down Wm F jr, With the Marston Co, r 4267, 42d.
DOWN, THE HOUSEMAN, Sales, Rentals, Insurance, Loans, 742 E, Tel Main 897, r Tel Hillcrest 862.
Downer Jas F (Ellen E), h 1444 Granada.
Downes Ewd, student, r 1809 W Montecito Way.
Downes Harry, real est, h 4716 Adams av.
Downes Michl (Alice), h 1809 W Montecito Way.
Downes Winifred M, student, r 1809 W Montecito Way.
Downey Earl, elev opr, r 919, 7th.
Downey Edith Mrs, telep opr, h 1937, 4th.
Downey Francis J (Anna L), lab, h 4120 Alabama.
Downey Jas H (Maude F), prop Lee Apts, h 840 B.
Downey Thos C (Elda), h 2054 State.
Downing Florence, h 401 Olive.
Downing John H (Lucy M), h 1352 Sutter.
Downing Lemont (Mary), exp, h rear 2946 N.
Downing Nellie J (wid L L), h 1228 W Lewis.
Downs Earle E, lndymn, r 2055 Logan av.
Downs Kath M Mrs, paper box wkr, r 2055 Logan av.
Downs Laurence H, electr Sou Electrical Co, r Otay.
Dows Saml R, student, r 1405, 29th.
Doyle Alfd E (Gertrude B), h 4104 Eagle.
Doyle Alice M, r 4104 Eagle.
Doyle Anna H, r 1625 Plumosa Way.
DOYLE-BARNES CO, J L Barnes Pres, E Y Barnes Sec-Treas, Wholesale Produce and Commission Merchants, J sw cor 7th, Tels Main 438, Home 1135.
Doyle Geo A (Emma), h 4205 Wilson av, E S D.
Doyle Henry M (Ilo), 2d hd gds 703, 8th.
Doyle Jas (Mary G), h 2143 Cable, Ocean Beach.
Doyle Jarvis L (Rebecca F), pres Doyle-Barnes Co, h 1625 Plumosa Way
Doyle Madeline, nurse, r 1625 Plumosa Way.
Doyle Victor, auto opr, r 220 Juniper.
Doyle Wm J (Fannie E), clk, h 3757 Fairmount av, E S D.
Doyle Wm J (Marion), prop The Juniper, h 220 Juniper.
Drace L J, miner, r 605 G.
Draeseke Naomi, nurse, r 4107 Van Dyke av, E S D.
Draeseke Wm A (Sarah J), h 4107 Van Dyke av, E S D.
Drain Dora (wid C L), r 3906 Alameda Pl.
Drake Arthur L (Lina F), meat ctr McCurdy & Son, h 3833 Wilson av, E S D.
Drake Chas H, farmer, h 4151 Taylor, N S D.
Drake Danl D (Lillian N), clk, h 2611 Logan av.
Drake Frank E (Marjorie), eng, h 3895 University av.
Drake Frank N, phys 3835, 30th, h 4004 Kansas.

I. L. ENO
KODAKS
PHOTO SUPPLIES
PICTURE FRAMING
419 BROADWAY
PHONE, MAIN 1676



TIRES AND ACCESSORIES
AUTO TIRE CO.
5th and A
Main 2404

George F. Otto & Son
Florists and Nurserymen
NURSERY, 35TH AND NATIONAL AVE. PHONE, MAIN 7086
FLORAL DEPOT Cor. SIXTH and B
PHONES MAIN 759 HOME 1207


Pianos
Player
Pianos
Thearle Music Co.
640 Broadway
"The
World's
Best"


Drake Geo H (Della), bldg inspr City Hall, h 1315 Russ blvd.
Drake Henry B (Edna P W), h 1581 Grand av, Pacific Beach.
Drake John F (Nora A), h 4060 Florida.
Drake John H (Millie), r 140 Elm.
Drake Kathleen N Mrs, h 4136 Ibis.
Drake Mary, nurse S D County Hospital.
Drake Nels (Frances), h 355, 21st.
Drake Orange M Mrs, h 4561, 30th.
Drake Rozetta (wid Frank), h 235, 19th.
Drake Rutherford C, slsmn, r 235, 19th.
Drake Zoe, student State Normal School, r 4004 Kansas.
Drane Vernon E (Mildred J), auto opr, h 1522 Meade av.
Dranga Mary T (wid O C), h 4728 Narrangansett av, Ocean Beach.
Draper Chas J, asst mgr Wm Bauman, r 227 B.
Draper Chas T (Mabel M), r 632 Sampson.
Draper Edwd P (Ora M), acct Ives Clothing Co, h 1115 Madison av.
Draper Frank L, with The Marston Co, r 2158 Woolman av.
DRAPER FRED E (Miriam F), Resident Special Agent State Compensation Insurance Fund 543 Spreckels Bldg 121 Bway, Tel Main 5584, h 1533 Monroe av, Tel Hillcrest 1040-W.
Draper Harold W, printer S D Union, r Mission Beach.
Draper Jas B (Bessie W), bldg contr 3753, 30th.
Draper Jessie M (wid C E), h 1710 Titus.
Draper John C (Annie E), h 3451 Florence.
Draper John D, r 106 West B.
Draper Marion W (Amanda), lab McCormick Lmbr Co, h 2618 Newton av.
Draper Ora M, tchr Florence School, r 1115 Madison av.
Draper Walter S (Bertha R), foremn, h 3792 Front.
Drapper J B, h 106 West B.
Drasdo Albt, student, r 4456 Campus av.
Drasdo Ernest (Bertha), h 4456 Campus av.
Drasso Ramon (Maria), lab, h 1727 Main.
Draves Chas W, auto opr Pac Trans Van & Truck Co, r Coronado.
Dravo Sarah M, h 3569 Pauly av, E S D.
Dray J C, h 1445 B.
Drayman John (Ethel), h 3629 National av.
Drayner Harwood A, r 3030 Redwood.
Drayner Louise J Mrs, h 3030 Redwood.
Dream Theatre, J B Mason prop, 755, 5th.
Dreamland Pavilion, John S Keran mgr 1324, 1st.
Drebert Cassius A (Martha), switchmn, h 1636, 1st.
Dreger Mary, steno Gibbons & Leach, r 1845, 1st.
Dreher Clara E C (wid Albt), h 4217 Park blvd.
Dreis Aug (Mary A), meats 935 University av, h 1228 Essex.
Dreis Walter C L, meat ctr A Dreis, r 1228 Essex.
Drescher Jos, watchmn North Island.
Dresden Apartments 3119, 5th.
Dresser Charlwood F (Louora), clk W J Bailey Co, h 3936 Texas.
Dresser Louora Mrs, music tchr 3936 Texas.
Drew Albt Sawyer Federal Box Co, r 2340 Park ct.
Drew Arthur M (Mary B) (Drew & Drew), h 3503 Oregon.
Drew Della A (wid A E), h 345, 22d.
Drew E K, h 553, 17th.
Drew F V, dept mgr Goodyear Tire & Rubber Co, r 344 A.
Drew Harry (Nellie M), artist, h 4032 Boundary.
Drew Mary B Mrs (Drew & Drew), r 3503 Oregon.
Drew Rex A (Clara B), asst plumbing inspr City Board of Health, h 4078 Texas.

IRWIN & CO.
HAY, GRAIN, FLOUR, MILL FEEDS, POULTRY FEEDS, GRAIN BAGS, WOOL BAGS, SACK TWINE, COAL
Main office
FOURTH AND K
PHONES:
MAIN 440
HOME 1440

STEWART C. KENDALL
General Insurance
309 First National Bank Bldg.
Telephone
MAIN 2941

FORD BARNES CO.
1055 SECOND STREET
SAN DIEGO OIL STATIONS
HOOD TIRES AND TUBES
McGRAW TIRES AND TUBES
MONOGRAM OILS AND GREASES
UNION GASOLINE
MOTOREZE AND ARISTO MOTOR OILS
TUNGSTEN SPARK PLUGS

FIELD-AUSTIN SAFE CO. 1131 THIRD STREET TELEPHONE, MAIN 764
SAFES - FILES - DESKS - SUPPLIES

Drew Roy L, lab, h 3106 Main.
Drew Stephen F, r 2830, 5th.
Drew Wm, ins 866, 7th, r 912, 8th.
Drew & Drew (A M & M B), dry goods 746 Bway.
Drewery Anna Mrs, h 549, 19th.
Drewery Cecil H, auto mech Freiden & Croghan, r 545, 19th.
Drewery Elsie, opr Pac T & T Co, r 545, 19th.
Dreyer John H, r 718 Douglass.
Dreyer Leo (Helen), supt Metropolitan Life Ins Co, h 1421 Fern.
Driebert C A, switchmn S D & Ariz Ry, r 1636, 10th.
Driggs Jas R (Eunice W), h 4104 Ingalls.
Driggs Mathoni P (Jessie G), solr Union-Tribune, h 4024 Ingalls.
Drinkwater Adah M, nurse U S Naval Nurse Corps, r 2845, 5th.
Driscoll Albt A (Maude), carp, h 4525 Texas.
Driscoll Cath B (wid Jas J), bkpr, r 215 Spruce.
Driscoll May C, clk I A Holdridge, h 5042 Newport av, Ocean Beach.
Driscoll M F, r Golden West Hotel.
Drishaus Abbie, r 2330, 3d.
Drishaus Herman, h 2330, 3d.
Driver Edwin S (Emma) (Chapin & Driver), h 3141 El Cajon av.
Driver Eva N, steno U S Navy Pub Works Office, r 1320 W Washington.
Driver Geo W (Mary L), slsmn Brunswig Drug Co, h 1320 W Washington.
Driver Mildred M, cashr Specialty Shoe Co, r 3622 Indiana.
Driver Saml E D (Justine), lab City Park Dept, h 3622 Indiana.
Drought Mabel, tchr High School, r Casa Loma Hotel.
Drouillard Lewis E (Elizabeth), carp, h 3180 K.
Drown Chas S (Victoria), prop Palmer House, h 1142 Union.
Drown Le Roy M (Nora M), h 2124 Sunset blvd.
Drown Percival S, r 4343 Cleveland av.
Drowns Frank E (Grace B), baker, h 3768, 3d.
Drowns Kenneth G, student, r 3768, 3d.
Druebber Alfd G (Matilda), clk J W Rohrs, h 1739 Front.
Drum Rado (Lena), electr Carlson & Simpson, h 4043 Utah.
Drumheller Sydney T (Evelyn), h 4944 Santa Monica av, Ocean Beach.
Drumhiller W M (Dora), cabinet mkr, h 3527 Klauber av, E S D.
Drumm Bloomfield (Hattie), h 3765 Pauly av, E S D.
Drummer Henry J (Mary J), tailor 121 Bway, rm 668, h 2475 B.
Drummond Chas R, slsmn Cudahy Pkg Co, r 1609, 8th.
Drummond Fitzhenry W (Morrell), dep County Recorder, h 345 Laurel.
Drummond Fitzhenry W jr, steno Stephens Co, r 345 Laurel.
Drummond Thos F (Edith), printer S D Union, h 1039, 13th.
Drury Geo (Julia E), mach hlpr S D & Ariz Ry, h 1117 S 28th.
Drury John L (Carrie M), real est, h 4830, 37th.
Drury J Roger, cond S D Elec Ry Co, r 2089 Julian av.
Drury Kebil P, r 2089 Julian av.
Drury Mary E (wid W T), h 2089 Julian av.
Drury Susan F, tchr, h 1341, 10th.
Dryden A Melvin (Lena), r 1317 Russ blvd.
Dryden E Edmundson (Jennie H) (Dryden & Von Briesen), h 3637, 6th.
Dryden Jas L, r 1628, 7th.
Dryden Wm A (Winnifred), clk, h 2241, 4th.
Dryden & Von Briesen (E E Dryden, Harold Von Briesen), furn 1337, 5th.
Dryer Elmeda (wid J L), h 3110 Franklin av.
Drysdale Alexander (Louisa), barber F C Hyers, r 1366, 2d.
Drysdale Jas M, h 411 S Bancroft.
Drysdale Wm B, bkpr, r 411 S Bancroft.
Duane Audrey Mrs, h 2826 B.


STOLL'S
Multigraph Shop
AND
Advertising Bureau
MAIN 16
210 Watts Building
MULTIGRAPHING
ADDRESSING
TYPEWRITING
MAILING
MIMEOGRAPHING
MAILING LISTS
Public Stenographer
L. M. STOLL, MGR.

FRANK A. HUNECK
FURS
MASONIC TEMPLE
1401 Fifth

More Value for Less Money
WHITING-MEAD COMMERCIAL CO. OF SAN DIEGO
Plumbing Material, Paints, Pipe, Hardware, Roofing Paper, Electric Goods, Wall Board, Sash and Doors, Wrecking Department
OFFICE AND WAREHOUSE, FIRST N. E. COR. G PHONE, MAIN 709

Property Managers and Rent Collectors

LOUIS C. MASTEN
Real Estate and Insurance
TIMKEN BUILDING

Duane Thelma L, opr Pac T & T Co, r 2826 B.
Duane Wm E, asst supt Prudential Ins Co, r Coronado.
Duanes Pablo, driver Julian Prod Co.
Duarte Ascencion, dom 3233, 3d.
Duarte Carmelita, fish pkr, r 1978 Newton av.
Duarte Chonita, asst Dr J M Wilson, r 1978 Newton av.
Duarte Dolores, waiter F A Duarte, r 221 F.
Duarte Emedine, auto opr Leo Greenbaum, r 1978 Newton av.
Duarte Frank A (May), rest 225 F, h 221 F.
Duarte Manuel, lab, r 1978 Newton av.
Duarte Thos L, h 1641 Columbia.
Dubber Henry W (Martha), carp Brawner & Hunter, h 1261 Hendricks av.
Dubbers Alfd, h 312 Grape.
Dubbs Chas E, tailor North Island, r 1480 Market.
Dubetsky Christina (wid Jos), fur rms 526 West E.
Dubinsky David (Ida), 2d hd gds 329 Market, h 556, 18th.
Du Bois Glenn E, student, r 3825 Copeland av, ESD.
Dubois Henry A (Irene), barber, h 4966 Saratoga av. Ocean Beach.
Dubois Irene Mrs, lndrs U S Grant Hotel, r 4966 Saratoga av, Ocean Beach.
Du Bois Isophene Mrs, r 3825 Copeland av. E S D.
Du Bois Koert T (Bessie), meats 4179 University av, h 3825 Copeland av, E S D.
Du Bois Oren H (Alma M), slsmn Y W Jacques Co, h 3030 K.
Du Bois Warren R (Laura), slsmn, h 3796 Central av, E S D.
Dubowsky Hyman, cigars 1249, 5th, r 1445 Union.
Du Brock Otto L (Daisy), clk Chas S Hardy, h 735, 21st.
Du Brock Pauline, marker Holzwasser's, r 735, 21st.
DUBUQUE FIRE & MARINE INSURANCE OF IOWA, Thos A Wakeling Agt, 334 Spreckels Bldg, 121 Bway.
Ducello Mary (wid Danl S), h 3553 Copeland av, E S D.
Duchesnean Bertha Mrs, nurse, r 1468, 1st.
Ducker Edith M, musician Savoy Theatre, r 1604 Grove.
Ducker Ida M (wid Jay), h 1604 Grove.
Duckitt Saml, clk, h 3145 J.
Duckworth Arthur (Mary C), firemn U S Grant Hotel, h 705 S Dewey.
Ducoux Clara P Mrs, music tchr 1134, 17th.
Ducoux Leo (Clara), sales mgr Atkins Motor Co, h 1134, 17th.
Dudacek Frank G (Kate), clk Magic City Mercantile Co, h 2969 K.
Dudbridge John A (Hester A), lab, h Yama nr Division.
Dudgeon Frances M (wid C S), h 2035 Bway.
Dudgeon Mildred G, r 2035 Bway.
Dudley Lindsey A (Kath B), mgr Postal Telegraph-Cable Co, h 1928 Edgemont.
Dudley Sarah E, tchr High Sch, r 4277 Jackdaw.
Duehn Leo E, rancher, r 4669 Edgeware rd.
Duehn Louis (Hulda), h 4669 Edgeware rd.
Duen Wa Co, Chinese mdse 334 J.
Duenas Pablo (Maria), h 151, 15th.
Duer Elnora (wid J J), h 1259 Johnson av.
Duerrhammer Emil F (Emma M) cigar mkr A Sensenbrenner Sons, h 3188 Boston av.
Duerrhammer Hermina B, steno Union Title Co, r 2028 Harrison av.
Duerrhammer Juliana, bkpr, r 2028 Harrison av.
Duerrhammer Max A (Anna H), cigar mkr A Sensenbrenner Sons, h 2028 Harrison av.
Duerst Herman J (Anna M), plumber, h 3853 Superior.
Duerst Marie (wid Casper), r 951 Wallace ct.

UNIFORMS
MADE TO ORDER
JACK HORNER
NAVAL TAILOR
448 W. B'WAY

BATTERY "EXIDE" SERVICE
DELCO
REMY
KLAXON
CARLSON AND SIMPSON
Auto Electricians
UNION
AT C

LOUIS MASSIE WINN DOCTOR OF OPTOMETRY
EYES EXAMINED. GLASSES FITTED
TEL., MAIN 221 201 AND 212 WATTS BLDG. 620 E STREET

William Kettner
GENERAL INSURANCE
Tel., Main 2183 334-335 SPRECKELS BUILDING


EMMA EGBERT WILLIAMS
Manager
HEBRON HOME
FOR AGED PEOPLE
(Incorporated)
Undenominational
Established by EMMA EGBERT WILLIAMS
25 Years experience in caring for aged people
1825 NEWTON AVE.
PHONE, MAIN 3869
SAN DIEGO, CAL.

Duff John S (Mary E), mgr Sanitary Lndy Co, h 2845 Franklin av.
Duff Ray E (Edna J), slsmn, h 3839, 4th.
Duffey Bert L, const eng E H Duffy & Co, r 4744 David pl.
DUFFEY EDGAR H (Anna M) (E H Duffy & Co), h 4675 Ohio.
DUFFEY E H & CO (E H Duffey), Ice and Refrigerating Machinery and Suplies, Lubricating Oils, Distributors Pennzoil, 338, 7th, Tel Main 989. (See Insert at Beginning of Classified).
Duffey Fred, hlpr E H Duffey & Co, r 4675 Ohio.
Duffey Wm (Mary F), h 4744 David pl.
Duffield Marcus, student, r 4380 Cleveland av.
DUFFIELD MARCUS P (Jennie), Dept Mgr Exchange Securities Corporation, h 4380 Cleveland av.
Duffin Jas L, h 3458 Van Dyke av, E S D.
Duffy Adelaide S Mrs, h 408, 30th.
Duffy Agnes, server Merritt's, r 2130 India.
Duffy Anna B Mrs, lndrs Munger's Lndy, r 166, 16th.
Duffy Bernard P, painter, h 1828 National av.
Duffy Carl H, r 2130 India.
Duffy Chas C, dep County Clerk, r 2130 India.
Duffy Ella M (wid J M), r 2204 Albatross.
Duffy Hester, clk Geo B Irwin, r 2602 Imperial av.
Duffy Isaac A (Adelaide S), notions 5050 Niagara av, Ocean Beach.
Duffy Jas J, cigars 225 West F, r 108 F.
Duffy John, r 944 State.
Duffy John W, lab, r 133 W Bway.
Duffy Kittie, r 2130 India.
Duffy Mary J (wid Jas), h 2130 India.
Duffy Mary L (wid G M), h 3953 Mississippi.
Duffy Melvin B, slsmn F E Jones, r Y M C A.
Duffy Otis E (Anna B), carp McClintock Co, r 166, 16th.
Duffy Rose Mrs, h 3 S 21st.
Duffy Saml J, car repr S D Elec Ry Co, r 2130 India.
Du Fort N M, car repr S D & Ariz Ry, r 1034 E.
Dufour Jose, r 524 West A.
Dufour Marie, music tchr, r 524 West A.
Du France F M, firemn S D & Ariz Ry, r 723 University av.
Dugan Anna B, h 1260 Prospect, La Jolla.
Dugan Martha J, tchr, r 1260 Prospect, La Jolla.
Dugan Wm B, lab, r 1116 Front.
Dugat Nannie L Mrs, h 2044, 4th.
Duggan John D, lab City Operating Dept.
Duggan Philip (Olive M) (Benbough & Duggan), h 554, 22d.
Duguid Arthur, messgr North Island.
Duguid Arthur (Annie), confy 245 W Market.
Duhamel Evelina, nurse St Joseph's Hospital, r 3788 Beta.
Duhamel Marie Mrs, r 3788 Beta.
Duion M F, oiler S D Elec Ry.
Duke Alex (Mary A), h 1842 Kearney av.
Duke Edmonton (Lorenza), painter, h 1814 Spaulding pl.
Duke Fannie B Mrs, fitter The Mode Cloak and Suit House, r 412 Beach.
Duke Geo Z (Helena H), waiter, h 4322 Castle, E S D.
Duke Kath, r 4322 Castle, E S D.
Duke Myrtle, drsmkr, r 1842 Kearney av.
Dula Aurelius J, printer S D Union, r 4802 Edgeware rd.
Dula Lillian H (wid A J), h 4802 Edgeware rd.
DULIN KENNETH C, Representative Blankenhorn-Hunter-Dulin Co, r Hotel Churchill.
Dullam Eliza A (wid Wm H), r 1438 Van Buren av.
Duman Alex, cook Burnap Grill, r 337 F.
Dumas Andw (Dumas Bros), r 442 G.

PHONE, MAIN 4826 PHONE, MAIN 4826
HECK TRANSFER AND STORAGE
1031 FOURTEENTH —— SERVICE GUARANTEED —— SAN DIEGO, CALIF.

CHAS. R. McCORMICK LUMBER CO.
Wholesale and Retail Dealers PHONE MAIN 4991 OFFICE, YARDS, PLANING MILL AND WHARVES FOOT OF 24TH. ON BAY

Dumas Bros (Andw and Harry), confy 720, 5th.
Dumas Harry (Dumas Bros), r 442 G.
Dumas Jas K, kitchen help S D County Hospital.
Dumas Joseph, r S D County Hospital.
Dumm Carlos S (Ella M), photo 1865 Abbott, Ocean Beach.
Dummer Ethel S, tchr Frances W Parker Sch, r 1001 Adella av.
Du Mont Chas A, clk, r 1450, 4th.
Du Mont Herbt, clk, r 1450, 4th.
DUN R G & CO THE MERCANTILE AGENCY, S V Griffin Mgr, 804 Timken Bldg, 861, 6th, Tel Main 140.
Dun Sue Tong, Chinese mdse, 219 J.
Dunann J Don (Edith B), city frt and pass agt Pac S S Co, h 3990, 3d.
Dunaven Jas, clk, r 416, 4th.
Dunbar Caroline, tchr Emerson Sch, h 1427 C.
Dunbar Chester R (Delia A), mgr Hazard-Gould Hardware Co, h 4146, 4th.
Dunbar Florence Mrs, with Service Sweet Shop, r 3337 Irving av.
Dunbar Jas E (Mary E), h 4884 Muir, Ocean Beach.
Dunbar Lawrence H, slsmn Hazard-Gould & Co, r 1427 C.
Dunbar Mace W (Florence), baker, h 3337 Herman.
Duncan A H (Carrie H), prop Cabrillo Apts, h 2171 Logan av.
Duncan Bernice, student, r 1140 B.
Duncan Claude W (Pearl R), painter, h 2122 Woolman av.
Duncan Eliza Mrs (wid W H), h 1564, 7th.
Duncan Ellen W Mrs (J P Duncan & Sons), r 2924 National av.
Duncan Elmer F, foremn H G Fenton, h 3804 Z.
Duncan Frank A (Opal), h 4454 Campus av.
Duncan Fred W (R Marie) (J P Duncan & Sons), h 2914 National av.
Duncan Geo W (Mary E), baker Barker's Bakery, h 1024, 29th.
Duncan Harold, mach Coburn Machine Co, r 245, 18th.
Duncan Harold N, r 2171 Logan av.
Duncan Harriot Mrs, h 1140 B.
Duncan Helen A (wid Jas), h 1625 I.
Duncan Isabella S, h 4325 Mississippi.
Duncan Jas F, hlpr S D Cons G & E Co, r 745, 8th.
Duncan John, brklyr, r 745, 8th.
Duncan John P (Ellen W) (J P Duncan & Sons), h 2924 National av.
Duncan J P & Sons (J P, F W and Mrs E W), gro and feed 2924 National av.
Duncan Lyle, messgr, r 2171 Logan av.
Duncan Minnie F, r 3804 Z.
Duncan Patk, h Grantville Mission Valley, R D 2, Bx 128.
Duncan Pearl, waiter Eateria, r 2122 Woolman av.
Duncan Robert A (Cath), h 3665, 8th.
Duncan Robt H, auto trimmer D E Lewis, r Hotel Barstow.
Dunckel Edwin N (Martha E), carp, h 4915 Uvada pl.
DUNDAS-MARTIN CO, R E Ringrose Mgr, Investment Securities, 553-554 Spreckels Bldg, 121 Bway, Tel Main 2069.
DUNHAM CLARENCE F (Florence E), Henderson-Excelsior Motorcycles and Service Station, Motorcycle Repairing, All Makes, 837, 7th, Tel Main 1049, h 1437 University av. (See page 58).
Dunham Edwd A (Helen), lab Citrus Soap Co, h 1503 I.
Dunham Howard C Rev (Celia A), h 3820 Georgia.
Dunham Mabel C, r 4319 Avalon dr.
Dunivitz Saml, tailor, r 602, 19th.
Dunkle Gifford L, civ eng, r 2063 Woolman av.
Dunkle Wm H, ydmn Benson Lmbr Co, r 730, 11th.
Dunlap G, r 836, 1st.
Dunlap Jas (Jennie M), janitor Pac Steamship Co, h 1920 Utah.
Dunlap Mellcena S (wid Thos), h 4152 Mississippi.


Charles Dodson
Fire Insurance
Notary Public
Open Saturday Afternoons
511 Granger Bldg.
PHONE MAIN 5212

ELMER A. LASH
GENERAL AUTO REPAIR
My Specialty-
PACKARDS
REOS
All Models
218 B ST.
PHONE, MAIN 1425

CARPENTER'S INC.
1036 6TH ST., NEAR BROADWAY
HOME 1030; MAIN 828
THREE FLOORS OF Commercial Stationery, Office Supplies, Filing Systems and Devices, Books, Fine Stationery and Engraving.
DESK DEPARTMENT ON THIRD FLOOR

Money
TO LOAN ON ANYTHING OF VALUE
WHAT HAVE YOU?
CENTRAL LOAN OFFICE
761 Fifth Street, near F

Dunlap Stanley B (Elizabeth), cigars 544 F, h 1069 State.
Dunlevy Robt M (Sarah B), h 1525, 4th.
Dunlevy Wm P (Pearl H), tchr High Sch, h 4025 Eagle.
Dunlop Howard, eng, r 4061 Idaho.
Dunlop Sydney H (Annie P), min eng, h 4061 Idaho.
Dunmead Anita H F Mrs, r 1647 State.
Dunn Arnold B, clk Am Ry Exp, r 2220, 5th.
Dunn Danl, h 2536, 25th.
Dunn Dorothy E, sec Dr Scott E Watson, r Coronado.
Dunn Dudsie, clk Armour & Co, r 2220, 5th.
Dunn Eleanor, steno, r 540 Laurel.
Dunn Elsie, bkpr S D Savings Bank, r 2220, 5th.
Dunn Emma J (wid John), r 3978, 4th.
Dunn E Louise Mrs, h 3426 Highland av, E S D.
Dunn Floid V (Bertha), h 3798 Oneida pl.
Dunn Geo T (Ida), carrier P O, h 219 W Fir.
Dunn Harry, painter, r 4969 Narrangansett av, Ocean Beach.
Dunn Helen, r 2220, 5th.
Dunn Henry, bellmn U S Grant Hotel, r 621 C.
Dunn Jas R, pipe walker Water Comn, r Bonita.
Dunn John D, plastr, r 4477 Conklin av, E S D.
Dunn Nellie E, waiter Cuyamaca Club, r 250 Date.
Dunn Rachel, clk, r 2220, 5th.
Dunn Thos J, fruits 524 B, r Golden West Hotel.
Dunn Viola, waiter U S Grant Hotel.
Dunn Warren W (Ynez), h 3926 Eagle.
Dunn Wm, r 1262, 1st.
Dunn Wm A, director Isis Conservatory of Music, r Pt Loma Homestead.
Dunn Wm A Mrs, prin Raja-Yoga Academy, r Pt Loma Homestead.
Dunn Wm J (Thesera A), h 4477 Conklin av, E S D.
Dunne Edna C, clk Chas S Hardy, h 614 A.
Dunne Frances A Mrs, fur rms, 614 A.
Dunne Lester M (Maria), clk P O, h 1021 Essex.
Dunne Mortimer A (Frances A), h 4674, 36th.
Dunnells Arthur L (Emma G), operating eng S D Elec Ry Co, h 4160 Texas.
Dunnells Madeleine B (wid Edwin B), h 231 Redwood.
Dunnells Saml S, slsmn Standard Oil Co, r 231 Redwood.
Dunnigan Bertha A, h 3407 C.
Dunnigan Chas (Lottie I), prop Langham Pharmacy and gro 106 B, h 1228, 1st.
Dunnigan Mary M (wid John), h 3165 I.
Dunnigan Wm, lab, r 3165 I.
Dunning Anna M Mrs, h 4515 Texas.
Dunning Chas H, meter reader S D Cons G & E Co.
Dunning Kenneth, clk Western Metal Supply Co, r 4515 Texas.
Dunning Walter E, clk, r 3870 Richmond.
Dunshee Wm T (Anna K), h 2840 B.
Dunton Carrie M, dom 139 W Pennsylvania av.
Dunton Jerden F (Sarah), barber 772, 4th, h 2020 Harrison av.
Dunton Wm (Alice B), h 2849 A.
Du Paul Francois, student, r 1163, 22d.
Du Paul Heloise, r 1163, 22d.
Du Paul John B (Josephine), real est, h 1163, 22d.
Dupes Geo W (Emmer C), lab, h 3165 Colton av.
Dupes O L, r 1335 J.
Dupes P L, cond S D Elec Ry Co, r 830, 12th.
Dupius Rolland, grinder Brown Optical Co, r 4755 Kansas.
Duplessis Emedy J (Lillian M), clk Chas S Hardy, h 4137 Georgia.
Duplessis Louis J (Cecilia), clk Chas S Hardy, h 3026 L.

LEATHER
SHOE Findings Store Supplies Machinery
DISTRIBUTORS
NORWALK TIRES
WESTERN LEATHER SUPPLY CO.
417-21 F St.
BOTH PHONES

PHONE MAIN 2325
ALPY & KOLBECK
Automobile and Carriage Repairing
Bodies, Springs and Wheels Made to Order
635 2nd St.
San Diego, Cal.

EATERIA —FOR— GOOD EATS
THIRD AND E STREETS

"BETTER BE SAFE THAN SORRY"
MUTUAL LIFE OF NEW YORK W. A. BOLTON, District Mgr.
ACCIDENT, HEALTH AND FIRE INSURANCE—BONDS
BOLTON COMPANY, 308 WATTS BLDG. (FIFTH & E STS.) PHONE, M. 4358

Duplex Percolator Co, W M Heaslitt mgr, 1168, 4th.
Dupont Archie L (Lillian J), anto opr Coco Cola Bottling Wks, h 5051 38th.
Dupont Herbt, auto repairs 637, 7th, r 1237, 18th.
Dupont Roy, auto mech Herbt Dupont, r 1237, 18th.
Du Pont Walter H, auto mech Sinclair's Ford Agcy, r Mission Valley.
Dupper Jos J (Blasa J), exp, h 2645 L.
Du Pre Zilda (wid M V), r 3736 Rose ct.
Dupree Peter, musicians, r 1940, 3d.
Dupuis Adelard P (Emma E), tool mkr, h 4755 Kansas.
Dupuis Roland A, optician, r 4755 Kansas.
DUQUETTE ARTHUR W (Florence) (Worden & Martin), h 4465 Reed, E S D.
Du Ralde Mamie, h 4330 Eads, La Jolla.
Duran Ambroiso, lab, Water Comn.
Duran Earl G, lab, Water Comn.
Duran Eleanor (wid Juan), h 1870 Logan av.
Duran Fred J (Mary), tractor driver McCormick Lmbr Co, h 1835 Logan av.
Duran Gustav (Clementia), eng, h 2220, 2d.
Duran Joaquin, tmstr, r 555, 14th.
Duran Mary Mrs, r 1870 Logan av.
Durand Gilbert, r 3209 Chamoune av, E S D.
Durand Helene, telep opr U S Grant Hotel, r 4045 Menlo.
Durant John D (Jessie A), h 3639 Copeland av, E S D.
Durant Paul, r 1230 Robinson av.
Dure Gilbert D, tchr, r University Club.
Duress T P (Harriet), h 840 B.
Durfey Delia H Mrs, mgr Mrs R B Anderson, r 1671, 10th.
Durfey Wm L (Delia H), auto mech S D County Garage, h 1671, 10th.
Durgin Ada Mrs, r 1231 Front.
Durham Emma Mrs, opr Pac T & T Co, r Honeycutt nr Sunset av, Pacific Beach.
Durham Frances (wid Wm), h 1218, 1st.
Durham Jos O, lab Benson Lmbr Co, r 1625 Atlantic.
Durham Robt W (Emma D), asst S D Public Library, h 4002 Morrell, Pacific Beach.
Durham Wm, flagmn Santa Fe Ry, h rear 627 Arctic.
Durkee Orpheus L (Mary E), h 3571, 28th.
Durkin Alice Mrs, steno Chamber of Commerce, r 743, 21st.
DURO DOMESTIC WATER SYSTEMS, E H Duffey & Co Agents for San Diego and Imperial Counties, 338, 7th, Tel Main 989. (See Insert at Beginning of Classified).
Durrant Edwd M (Durrant & Sons, r Coronado.
Durrant Gilbert, r 4699 Acacia dr, E S D.
Durrant Horace N, h 4562 Hawley blvd.
Durrant Richd W (Frances P) (Durrant & Sons), r Coronado.
Durrant Woodgate M (Annie) (Durrant & Sons), r Coronado.
Durrant & Sons ("Durrants") (W M, E M and R W), confy 922, 5th.
DURRANT'S (Durrant & Sons), Manufacturers of Fine Candies and Ice Cream 922, 5th, Tel Main 1177.
Durrill John K (Lina H), sec Geo M Hawley Inv Co, h 3527, 31st.
Durrill John M, r 3527, 31st.
Duryea Wm C (Anna C), photo, h 1902, 32d.
Duryee Grace W (wid G W), prop Wallraven Apts, h 2048, 3d.
Duryee G Wesley, slsmn Wiley B Allen Co, r 2048, 3d.
Dusek Jos, cigar mkr A Sensenbrenner Sons, r 1064 Bway.
Dussing Geo P (Kate M), h 2138 Pine.

SAN DIEGO
CASH
REGISTER
CO.
C. M. PATTERSON
Manager
HIGH GRADE
REBUILT
REGISTERS
AND
TYPEWRITERS
RENTED and
REPAIRED
951 8th
Phone Main 2438

Do Your Banking in National City
Peoples National Bank
A Good Bank in a Good Town

AUTO REPAIRING
WELDING AND BRAZING
1558 INDIA
HOFFMAN'S MACHINE SHOP
ESTABLISHED 1914
GENERAL MACHINE WORK
AUTO PARTS
PHONE, MAIN 1785

H. A. CAMERON CO. INSURANCE—BONDS
The Office of Efficiency. Established 1910
UNION BUILDING PHONE, MAIN 4953

Dustman Anis L (wid J M), asst matron Helping Hand Children's Home, r 2245 G.
Dutcher Merton V (Ethel F), rancher, h 1919 Titus.
Dutcher Susan J Mrs, h 4729, 38th.
Dutcher Wm T, clk Steventon Electric Co, r 4729, 38th.
Duthie John F, r 3773 Curlew.
Duthie May, steno Neptune Sea Food Co, r Coronado.
Dutilleul Fernand, barber John Hartman, h 4576 Auburn dr, E S D.
Dutler Henry, r 1976 Kearney av.
Dutro Chas E, firemn City Fire Dept, 527, 9th.
Dutton Amelia H, real est 1457 University av, r 4076 Center.
Dutton Eugene E (Marie A), h 3760, 4th.
Dutton Geneva H, r 4254 Ibis.
Dutton Glen H, h 912 Glendale.
Dutton Wm, r S D County Hospital.
Duvall Z T, r Golden West Hotel.
Duyer Laura (wid J B), r 741 Beardsley.
Dwyer Albt N (Bess) (Steeb & Dwyer), h 1671, 10th.
Dwyer Dora, slswmn Boadway Bros, r 4284 Taylor.
Dwyer Edwd (Vera), carp Brawner & Hunter, h 4453 Menlo av, E S D.
Dwyer Eileen L, student, r 4453 Menlo av, E S D.
Dwyer Jeremiah, foremn McCormick Lmbr Co, r 1435 K.
Dwyer Jeremiah (Mary), carp City Operating Dept, h 1026 Essex.
Dwyer Joanna M, h 108 University av.
Dwyer John H, cigar mkr A Sensenbrenner Sons, r 724, 12th.
Dwyer John J (Sarah), h 7635 Fay, La Jolla.
Dwyer John (Carrie), wool puller Chas S Hardy, h 4284 Taylor, N S D.
Dwyer Milton R (Frances N), tel Stephens & Co, h 4469 North av.
Dwyer Wm, student, r 4453 Menlo av, E S D.
Dye Fannie B (wid H S), r 1410 C.
Dye Fred H (Margt M), h 1236 Essex.
Dye Irene W Mrs, prop Kirkland Apts, h 2309, 5th.
Dye Jas R (Agnes B), prop Dye Villa Apts, h 1550, 10th.
Dye Martha, student, r 355, 21st.
Dye Mary A (wid J S), h 4911 Weeks av, N S D.
Dye Minnie (wid J M), prop Orcutt Apts, h 355, 21st.
Dye Oliver (Nettie), h 2747 India.
Dye Villa Apartments, 1550, 10th.
Dyer Arthur G (Lena R), carp, h 1257, 11th.
Dyer Dora, clk, r 4284 Taylor, N S D.
Dyer Edwd E (Florence), foremn Federal Box Co, h 3600 Georgia.
Dyer Emanuel C Rev (Leon), h 1339 K.
Dyer Francis E (Maude E H), h 330, 26th.
Dyer Gertrude M, auto opr W U Tel Co, r 1257, 11th.
Dyer Jos, pdlr, r 638 3d.
Dyer Lydia E, tchr, r 1257, 11th.
Dyer Roland W, student, r 1257, 11th.
Dyke Dorothy, student, r 4175 Normal.
Dykeman Emerson (Ellen), h 1423, 10th.
Dynes Gus, kitchen hlpr, r 417 Market.
Dysart Helen, asst S D Public Library, r Coronado.

E

Eacobellis Michl, h 233 West G.
Eacrett Bertha M, slswmn Holzwasser's, r 3242 Ibis.
Eades Eda, h 1209 W Hunter.
EAGLE DRUG CO INC, R P Henderson Mgr, Drugs and Drug Sundries, 5th se cor F, Tels Main 757, Home 1057.

E. M. SKEATS & SON
GEOLOGICAL MAPS AND REPORTS
750 EIGHTH ST.
PHONE MAIN 2858

P. M. DAIRY CO.
Manufacturers and Distributors of
Purity Dairy Products
COTTAGE CHEESE
ICE CREAM
BUTTER
CREAM
MILK KEFIR
12th & K Sts.
Phone, MAIN 3311
Butter and Egg Dept.-701 Fifth
HOME 2431
Main 411

SEE | YOUNG & CHAMBERLAIN | FOR
1126-1136 FRONT STREET
PREST-O-LITE BATTERIES, CARBURETORS, MAGNETOS, ETC.
EVER-READY WELDING SERVICE, AUTOMOTIVE ELECTRICIANS, AND VULCANIZING

SOUTHERN ELECTRICAL CO.
At Third and E Sts. Main 4730 At Seventh and Broadway

EAGLE DRUG CO INC, W W Copeland Mgr, Prescription Specialists, 5th nw cor C, Tel Main 335.
EAGLE STAR & BRITISH DOMINIONS, Herbert N Neale Agt, 443 Spreckels Bldg, 121 Bway.
Eagles Hall, 733, 8th.
Eamachio Sylvester K, hlpr Weldon & Glasson Planing Mill, r 444, 15th.
Earl Dorothy, student, r 3812, 5th.
Earl Edwd B (Hallie), h 2121 Fern.
Earl Lee, clk Klauber Wangenheim Co, r 723, 11th.
Earl Saml R (Bertha C), h 3546, 29th.
Earl Wm H (Ella D), h 3812, 5th.
Earle Erna Mrs, prop Dacotah Apts, 1340, 3d.
Earle Harriet F (wid F S), h 2117, 4th.
Earle O Browne, h 242 W Beech.
Earle Ralph E, slsmn Showley Bros, h 908, 24th.
Earle Randolph P (Erna), slsmn Gavin-Williams Co, h 1340, 3d.
Earle Warren C (Alice E), cons eng City Atty City Hall, h 1609 W Lewis.
Earle Wm S (Ella A), h 4065, 3d.
Earley Agnes C, steno Klauber Wangenheim Co, r 1246, 13th.
Earley I, r 3975 Goldfinch.
Earley John (Gertrude), musician, h 4220 Cleveland av.
Earley Milan A, r 1246, 13th.
Earley Orwell J (Lillie), h 1246, 13th.
Early Barnard (Martha J), ironwkr, h 340 W Beech.
Early Geo (Gertrude), slsmn, h 1418 Robinson av.
Early Spencer A (Letitia M), h 1236 Cave, La Jolla.
Earnhart Thos M (Laura), h 3302, 3d.
Easley Archie E, student, r 4125 Sisson av, E S D.
Easley Chas, foremn Fairchild-Gilmore-Wilton Co, h 2241, 4th.
Easley Ernest R (Berta), marker Sanitary Lndy, h 4036 Iowa.
Easley Julia L Mrs, tchr Normal Heights Sch, r 3412 University av, E S D.
Easling Ralph E (Jennie E), carp, h 4747 Del Monte av, Ocean Beach.
Eason Russell C (Myrtle), dept mgr First Natl Bank, h 3956, 5th.
Eason Chas J, carrier P O, r 2463 F.
Eason Frank J, carrier P O, h 2463 F.
Eason Sarah, r 1469, 9th.
East Puente Oil Co of California, G R Harrison pres, G R Rogers sec, 946, 5th rm 216.
East San Diego Baptist Church, Rev J D Page pastor, Stockton av, sw cor University, E S D.
EAST SAN DIEGO CITY HALL, 4110 University av, E S D.
EAST SAN DIEGO CITY OFFICIALS, City Clerk Wilbur W Easton, Recorder Chas Hatton, Treasurer Wm D Moyer, Engineer Wm C Brown, Marshal Wm H Gray, Supt of Streets Frank C Smith.
East San Diego Garage, L R Davis prop, 4124 University av, E S D.
East San Diego Nazarene Church, Rev W B Corlett pastor, University av se cor Conklin av E S D.
East San Diego Post Office, Thos B Ferris supt, 3875 Pauly av, E S D.
East San Diego Press The, Roy O Akers, editor, 4166 University av, E S D.
East San Diego Public Library, Isabella A Thresher librarian, 4085 Fairmount av, E S D.
East San Diego State Bank, G A Davidson pres, P V Morgan v-pres and cashr, A G Williams asst cashr, 4199 University av, E S D.
Easterbrook Chas W, with The Marston Co, r 2468, 1st.
Easterday Chester A (Kate), foremn Fairchild-Gilmore-Wilton Co and gro 4495 Louisana.
Easterday Laura J, r Hornblend ne cor Lamont, Pacific Beach.
Eastern Herb Co, T K Hee mgr, 1166, 7th.

AETNA
Life, Accident, Etc.
G.et
A.etna-ized
BY
GIST
INSURANCE
SERVICE
GILMAN A. GIST
202 Owl Bldg.
MAIN 188

JONES-MOORE PAINT HOUSE
WHOLESALE
RETAIL
Paint
Varnish
Roofings
Cor. 5th and A Streets

EASY PAYMENTS
Eight Floors of Quality and Beauty in Furniture, Carpets, Rugs, Draperies, Office Equipment, Phonographs.
THE BLEDSOE COMPANY
FURNITURE
1101 SIXTH ST.
201 C STREET

CALIFORNIA IRON WORKS
PHONE, MAIN 1336 (INCORPORATED)
FOOT OF SEVENTH STREET SAN DIEGO, CALIFORNIA
ENGINEERS FOUNDERS MACHINISTS
Structural Iron and Steel Contractors
Freight and Passenger Elevators

Eastin Edwd S (Nellie B), carp, h 4148 Woolman av.
Eastin Hary R (Grace M), painter, h 2156 National av.
Eastin Walter S (Nancy J), h 1562 Linwood.
Eastlake Miriam C (wid Jas), maid U S Grant Hotel, h 4628 Adams av.
Eastly Julia Mrs, tchr, r 3412 University av, E S D.
Eastman David h 3628 Oregon.
Eastman E Alice, music tchr 4028 Texas.
Eastman Gordon H, waiter J McB Anderson, r Golden West Hotel.
Eastman Granger (wid Chas), h 4146 Winona, E S D.
Eastman Hanna M (wid R L), nurse, r 240, 39th.
Eastman Harley H (Lillian), gro 3369, 5th, h 1821 same.
Eastman Joel, caterer, r 4146 Winona, E S D.
Eastman L H, r Golden West Hotel.
Eastman Marvin H (Annetta) (Eastman & Summers), h 4041 Iowa.
Eastman & Summers (M H Eastman, L J Summers), poultry 841 Market.
EASTON GEORGE D (Maud R), Sec V Wankowski & Co Inc, and Sec Western Investment Co, h 3353, 2d.
Easton Harry, furn fnshr Cal-Wood Mfg Co.
Easton Hettie (wid P H), r 3228 National av.
Easton John W (Sarah), carp, h 2481 Congress, N S D.
Easton Margaret J, student, r 1562 Linwood.
Easton Paul H, mech J R Carlisle, r 1908, 5th.
Easton Walter F, carp, r 1562 Linwood.
EASTON WILBUR W (Anna H), City Clerk East San Diego, h 3878 Highland av, E S D.
Eastridge Wm H, shoemkr 5033 Newport av, Ocean Beach.
"EASTSIDE ZEST" SAN DIEGO TRIPURE WATER CO (Coca-Cola Bottling Wks), Distributor, 555 Front. (See page 24.)
Eastwood Allen (Isabelle B), plaster contr 4015 Castle, E S D.
Eastwood Apartments, 2044 Columbia.
EATERIA "FOR GOOD EATS", Harry Osborne Prop, 902, 3d cor E, Tel Main 4859. (See left bottom lines).
Eaton Albt (Jessie), lab, h 1314 Arctic.
Eaton Amos R (Lavinia), gro 2095 Logan av, h 4068 Newton av.
Eaton Caroline N (wid W P), r 3917 Henry.
Eaton Ella A (wid Albt C), h 3241, 3d.
Eaton Frances, bkpr Cal Dental Supply Co, r 1031 A.
Eaton Frank Miss, r 4709 Edgeware rd.
Eaton Frank E (Anna), auto opr Sperry Flour Co, h 3670 Stockton av, E S D.
Eaton Fred R (Mertie A), slsmn C W McCabe, h 2019 Julian av.
Eaton Harry B (Elsie M), clk Hamilton's, r 1263, 1st.
Eaton Helen M, telep opr U S Grant Hotel, r 2019 Julian av.
Eaton Harvey H (Marie), agt Fleischmann Co of Cal 760, 20th.
Eaton John O (Carrie), dentist Painless Parker, r 237 Spruce.
Eaton M Ethel, r 2019 Julian av.
Eaton Margt D (wid W A), h 4276 Cleveland av.
Eaton Rose W, h 4709 Edgeware rd.
Eaton Roy W (Ruth), clk, h 1234, 14th.
Eaton Sidney J (Opal M), switchmn S D & Ariz Ry, h 2928 Newton av.
Eatough Ida Mrs, r 3634, 3d.
Eayers Mary L (wid C G A), r 1863 Sunset blvd.
Eberhardt Apartments, 1504 India.
Eberhardt Eleanor, r 4351 Sierra Vista.
Eberhardt Jas S (Alvaretta), h 1140, 14th.
Eberhart Richd (Agnes), h 2959 B.
Ebersole Ernest E (Mabel W), chf clk S D & Ariz Ry, h 2404 G.
Ebert Elizabeth, steno City Board of Health.
Ebert Gretchen, r 2309, 5th.
Ecconomen Jas, r 1127, 5th.

The Davis UNDERTAKING CO.
1752 4th
MAIN 2376
HOME 1913

PAIGE MOTOR CARS
THE 4 BIG OLSON BROTHERS
REPAIRING and SUPPLIES
942 COLUMBIA
MAIN 458

CONSULT THE
BROWN OPTICAL CO.
1011 FIFTH STREET
GROUND FLOOR, FIRST NATIONAL BANK BLDG.
MAIN 2997

V. WANKOWSKI & CO., INC.
V. WANKOWSKI GEORGE D. EASTON
INSURANCE—SURETY BONDS PHONE, MAIN 2029 341-2-3-4 SPRECKELS BLDG.

Eck Chas, r 554, 5th.
Eckenrode Harry, mech Strand Theatre, h 2010 Julian av.
Eckenrode Mark (Viola) (Tucker & Monson), h 1630, 3d.
Ecker Frank S jr (Rose), h 741, 20th.
Ecker Geo H, motrmn S D Elec Ry Co, r 1248, 5th.
Ecker Ludwig S (Bertha), foremn Kuhlken & Vanderburg, h 1870 Irving av.
Eckert Arista L, driver Am Ry Exp, r 515, 24th.
Eckert Bertha M, clk, h 3242 Ibis.
Eckert E W, h 1341. 10th.
Eckert Geo W (Lorena B), shoe repr 1532 Market, h 515, 24th.
Eckert Glen D Mrs, r 2685 Newton av.
Eckert Ida R, r 830, 23d.
Eckert Isabella, nurse, h 402 W Hawthorne.
Eckert Kate (wid Jacob), h 830, 23d.
Eckert Laurence E (Alice M), auto opr Am Ry Exp, h 2205 Julian.
Eckert Sarah F, r 1639 Monroe av.
Eckert Wm L, asst order clk Western Lmbr Co, r 1341, 10th.
Eckey Albt, elev pilot U S Grant Hotel, r 1451 Columbia.
Eckhardt Wm B (Kathryn E) (Eckhardt & Acker), h 1727, 30th.
Eckhardt & Acker (W B Eckhardt, P L Acker), bakers 1634 National av.
Eckhart Wm, r 937, 5th.
Eckis E Irene, senior asst S D Public Library, r 5003 Park av.
Eckis Rollin G (Daisy M), miner, h 5003 Park av.
Eckles Edwd, mech North Island.
Eckles Helen M Mrs, steno Motor Hdwe & Equip Co, r 267, 21st.
Eckles Lawrence S (Helen M), clk Motor Hdwe & Equip Co, h 267, 21st.
Eckles Noble (May), h 205, 21st.
Eckley Albt M, elev opr New Southern Hotel ,r 1451 Columbia.
Eckley Jos E (Inez), r 1451 Columbia.
Eckman Robt A (May H), logger, h 2036 Woolman av.
ECKOLS ALBERT E (Eckols & Eckols), r 2940 University av.
ECKOLS ALTA G, D C (Martha G) (Eckols & Eckols), h 2940 University av.
ECKOLS & ECKOLS (A G and A A), Chiropractors (Palmer Graduates), Office Hours 9 to 12, 2 to 5. Sundays and Evenings by Appointment, 2940 University av, Tel Hillcrest 1033. (See Classified Chiropractors.)
Economakis John, rest 713, 4th.
Economy Hand Laundry H L Medearis prop, 825 C.
Economy Waste Paper Co, H W Strudwick mgr, 811 Water Front ft 8th.
Eddleman Wm J (Emma), pur agt Federal Cons Co, h 4230 Arden Way.
Eddy Chas (Harriet J), lab City Operating Dept, h 330, 24th.
Eddy Clyde, bill poster, r 1467 Russ blvd.
Eddy Ellen, maid U S Grant Hotel, h 2030 National av.
Eddy Ellen (wid J H), h 1467 Russ blvd.
Eddy Sarah C Mrs, h 4466 Adams av.
Edeen Hjalmar (Ida), carp, h rear 1323, 11th.
Edelbrock Frances P, tchr Lowell Sch, r 2230 Adams av.
Edelbrock Jos A, teller S D Savings Bank, r 2230 Adams av.
Edelbrock Pauline (wid Anthony), h 2230 Adams av.
EDELEN F FENWICK (Ivy F), Dept Mgr V Wankowski & Co Inc, h 3375 Dale.
Eden Helmer E (Ida A), carp, h 1119 Russ blvd.
Eden J, bussboy U S Grant Hotel.
Eder Michl (Anna E), emp Benson Lmbr Co, h 32, 24th.
Edge Geo M (Ronnie), auto opr Triangle Transfer & Storage Co, h 4472 Louisiana.
Edge Henry T, tchr Raja-Yoga College, r Pt Loma Homestead.
Edgerton Electa A (wid W F), h 856 Prospect, La Jolla.
Edgington Arthur G, clk Sperry Flour Co, r 445, 20th.


FRANK
FEGER
BROS
SAN DIEGO'S LEADING MERCHANT TAILORS
243 WEST F
PHONE MAIN 1287
JOHN


TIP-TOP AND KLEEN MAID BREAD
MANUFACTURED BY SNOWFLAKE BAKING CO. HOME 1047 MAIN 47
SOLD BY ALL GROCERS

WASHING MACHINES
SEWING MACHINES
VACUUM CLEANERS
HEATING-APPLIANCES
PORTABLE LAMPS
955 SIXTH STREET

Hartwell
ELECTRIC COMPANY

ELECTRICAL CONTRACTORS
LIGHTING FIXTURES
MOTORS, MOTOR REAIRING
MAZDA LAMPS
TELEPHONE, MAIN 318

Edgington Thos J (Mary A), h 445, 20th.
Edis Dorothea S, student, r 4124 Cleveland av.
Edis Gertrude I, clk Mrs Jack T Thornton, r 4124 Cleveland av.
Edis Viola M, student, r 4124 Cleveland av.
Edis Wm C (Lula S), h 4124 Cleveland av.
Edison Arthur R, slsmn Heller's, r 2947 Imperial av.
EDISON DIAMOND DISC PHONOGRAPH, Southern California Music Co, 630 C.
Edison Grant, porter, r 546, 3d.
Edison School, Agnes J Shumate prin; Wilson av, sw cor Anna ,E S D.
Edler John M, repairmn Pac T & T Co, r 1450, 4th.
Edley Arthur (Amelia), h 2328 Etiwanda, Ocean Beach.
Edman Dayton, r 2075 Kearney av.
Edman Geo L, r 2075 Kearney av.
Edman Saml E (Nina E), bldg contr, 1930 Irving av.
Edman Sidney E (wid M P), h 2075 Kearney av.
Edmison Della K, opr Rosenfelds Elite Button Co, r 829, 16 th
Edmison Geo A (Mary E), carp, h 829, 16th.
Edmisten Asbury L (Tava), motrmn S D Elec Ry Co, h 618 S Evans.
Edmiston B E, v-prin Washington Sch, r Y M C A.
Edmonds Beatrice M, student, r 611 Beech.
Edmonds Benj (Mary J), h 4082 Wabash av, E S D.
Edmonds Building, 953, 8th.
Edmonds Dennys, warehsmn Union Oil Co, h 611 Beech.
Edmonds Edith D, r 611 Beech.
Edmonds Edwd A (Gertrude L), office 953, 8th, rm 7, h 4240 Arguello.
Edmonds Eldon B (Helen H), h 1995 Sunset blvd.
Edmonds Harriett K Mrs, r 3361, 4th.
Edmonds May, r 1026 W Washington.
Edmondson Saml, janitor, r 136 F.
Edmunds Robt (Sarah), h 2462 K.
Edmundson Benj, with The Marston Co, r Encanto.
Edmundson Loyal E, waiter J H Bickerton, r 841, 9th.
Edsall Cath, r 1239, 6th.
Edsall Elizabeth (wid Chas), h 1239, 6th.
Edson David T, mach The Campbell Machine Co, r 2611 Logan av.
Edson Robt C (Annie B), h 1151 Leroy Cabrillo Terrace, Pt Loma.
Edwall Faythe P, steno S D & Ariz Ry, r 4023, 3d.
Edwall Ida H Mrs, r 4023, 3d.
Edwards Alice (wid C P), drsmkr 1844 Julian av.
Edwards Amanda, tailor Feger Bros, r 4180 Florida.
Edwards Anna, with The Marston Co,, r 420, 32d.
Edwards Anna Mrs, h 4270 Bayard, Pacific Beach.
Edwards Anna L (wid Jcs), r 2205 B.
EDWARDS A G (Hilma), Hay, Grain and Coal, 1368 India, Tel Main 1911, h 1368 Columbia.
Edwards Beulah, r 546, 3d.
Edwards Carrie, prop Boston Apts, h 820, 1st.
Edwards Chas E (Janie), h 3802 Granada.
Edwards Cornelia N, steno, r 4354 Alabama.
Edwards C Marguerite Mrs, clk Sou Trust and Commerce Bank, r 4320 Campus av.
Edwards Elwood E, bkpr First Natl Bank, r 4320 Campus av.
Edwards Esther, waiter G W Newton, r 602, 19th.
Edwards Ethel H (wid H L), lndrs Original French Lndy, r 702 S 32d.
Edwards E H, h 4416 Georgia.
Edwards Florence E, music tchr 3833, 4th.
Edwards Frank (Maria), blksmth 531, 8th, h 2629 National av.
Edwards Frank G, eng, r 650, 17th.
Edwards Frank O, elev pilot U S Grant Hotel, r 4718, 36th.

SUNSET ENGRAVING COMPANY
Commercial Artists and Engravers
9th Floor Timken Bldg.
MAIN 1517

JOHN NIVEN
LICENSED
Insurance Broker
REAL ESTATE
INVESTMENT SECURITIES
240 C STREET

SERVICE BRANCH
936
SECOND STREET
NEAR BROADWAY
SAN DIEGO

SAVAGE TIRES

HAVE YOU SEEN THE SAVAGE SERVICE CREED?

If it's building material you want, see **THE DIXIE LUMBER AND SUPPLY CO.**
WE SELL EVERYTHING TO BUILD ANYTHING
BOTH PHONES UNIVERSITY AVE. AND OHIO ST.

EDWARDS FRED L (Lula V), Prop Independent Elec Co, h 3811 Herman.
Edwards Geo, r 2002 Irving av.
Edwards Geo J (Martha J), cannery wkr, h 1722 Logan av.
Edwards Harrie G, clk Union Title Co, r University Club.
Edwards Harry E (Edith A), h 1051, 15th.
Edwards Harry J, student, r 1368 Columbia.
Edwards Helene, student State Normal Sch, r 1014, 14th.
Edwards Jas A (Myra D), shoemkr, h 342 Dodson.
Edwards Jean Mrs, nurse, r 1527, 8th.
Edwards John, cook Golden Lion, r 426½, 17th.
Edwards Josephine (wid Wm), h 420, 32d.
Edwards Lee (Jennie), h 454, 20th.
Edwards Leona A, clk P O, r 669, 10th.
Edwards Margt E (wid J G), h 669, 10th.
Edwards Margt V, slswmn Boadway Bros, r 1820 Titus.
Edwards Marguerite, server Lenox Cafeteria, r 3802 Granada.
Edwards Marshall, h 3338 Sisson av, E S D.
Edwards Martha Mrs, nurse Children's Home.
Edwards Martha K (wid H C), r 2730 State.
Edwards Mary (wid W H), h rear 1220 Robinson av.
Edwards Mary J Mrs, h 3641 Auburn dr. E S D.
Edwards Mickey, mult opr Stoll's Multigraph Shop, r 3802 Granada av.
Edwards Myra, r 4416 Georgia.
Edwards M Edythe, slswmn Millinery Supply Co, r 454, 20th.
Edwards Nancy E (wid J H), r 2245 Adams av.
Edwards Orin D (Mary R), h 4220 Campus av.
Edwards Oscar F (Anna C), carp, h 4718, 36th.
Edwards Paralee (wid Clem), h 3734 Colonial av, E S D.
Edwards Pearl C, with The Marston Co, r 3734 Colonial av, E S D.
Edwards Ray A, steno J E Wadham, r 342 Dodson.
Edwards Rosalie G Mrs, Spanish tchr City Schools, h 1069, 10th.
Edwards Saml, hlpr Parslow & Ott.
Edwards Saml (Regina), utilitymn S D Elec Ry Co, h 4842, 41st.
Edwards Saml E (Sue), eng and gardner Court House, h 1820 Titus.
Edwards Saml R, mgr The Camp fur rms 1479 J.
Edwards Steven, messgr Postal Tel-Cable Co, r 1347, 18th.
Edwards Viola, student, r 1820 Titus.
Edwards Walter L (Alta J), pressman S D Sun, h 1536 F.
Edwards Wm, auto repr 1059, 9th, r 454, 20th.
Edwards Wm D (Bertha), prin Emerson Sch, h 1014, 14th.
Edwards Wm E, carp, r rear 1220 Robinson.
Edwards Wm J (Emma V), sweeper City Operating Dept, h 3056 Greeley av.
Edwards Wm N (Georgia P), h Marine, Pacific Beach.
Eff Bernard L, r 3536 Cabrillo, E S D.
Eff Lydia Mrs, foreldy, r 636 C.
Eff Michl (Lydia), rest 1008, 1st, h 3536 Cabrillo, E S D.
Egan Edwd J (Helen), janitor, h 2434 I.
Egan Gregory (Lillian), h 1019 C.
Egan Harry B (Louise), h 2441 B.
Egan Luke J (Louise), insp, h 1655, 2d.
Egan Margt, nurse, r 1468, 1st.
Egan M, kitchen hlpr U S Grant Hotel.
Egan Patk, lab, r 118, 20th.
Egan Sarah, r 2441 B.
Egan Wm H B (Maude L), pres E Byron Siens & Co, h 2441 B.
Egbert John W (Alma V), h 4919 Narrangansett av, Ocean Beach.
Egbert Julia M Mrs, asst Drs Weinberger & Smith, r 246 W Fir.
Egbert Reynolds D, h 3970 Front.

Barney & Barney
Insurance
Bonds
Loans
Liability
Compensation
PACIFIC MUTUAL LIFE INS. CO.
Scripps Bldg.
(2nd Floor)

PROCESS PATENTED BY THE SPRECKELS "SAVAGE" TIRE COMPANY SAN DIEGO, CALIF.
GRAFINITE TUBES
THE ONLY INNER TUBE GUARANTEED NOT TO STICK TO THE CASING

CALIFORNIA COMMERCIAL COLLEGE
7TH, COR. BROADWAY

MAIN 982
TRANSFER
SHEPHERD'S TRANSFER and STORAGE
1228 Fourth

Ege Emma M, opr Pac T & T Co, r 667, 21st.
Ege Henry, messgr Boyle & Darnaud, r 667, 21st.
Ege John W (Dagmar L F), baker G W Cramer, h 667, 21st.
Ege Ralph W, r 667, 21st.
Egermayer Jos H (Loleta M), atty 1015, 1st, rm 601, h 4251 Ibis.
Eggers Henry F, h 3832 Welborn.
Eggers Louise D, r 3832 Welborn.
Eggleston Arthur L, clk Owl Drug Co, r 1331 Front.
Eggleston Rufus E (Carolyn B), pres Old Mission Pkg Corp, h 3056, 2d.
Eggleston Winifred M, dental nurse Smith & Giddings, r National City.
Eggleton Chas S (Lena), h 1220, 2d.
Eggleton Wilfrid L, clk Holzwasser's, r 3936½ Texas.
Ehmcke Geo, r 3552 Webster av.
Ehmcke Wm G (Leta G), foremn Robertson Bros, h3552 Webster av.
Ehmke Frank H (Margt G), Supt City Playgrounds Comn, h 3570, 1st.
Ehrenberg Gustave (Blanche L), prop Solar Apts, h 504 Thorn.
Ehrlich Willis (Florence B), tailor, h 1836 Sunset blvd.
Ehrman Fred, cigars 548 E, r 1825 Newton av.
Eibel Donald B, student, r 4127 Lark.
Eibel Wm (Ruby), papermn, h 4127 Lark.
Eich Arthur J (Mattie V), carp, h 2144 L.
Eichbaum Leila S Mrs, h 610, 14th.
Eichbaum Maryana, opr Pac T & T Co, r 610, 14th.
Eichenlaub Bertha L, steno, r 440, 17th.
Eichenlaub Carl M, dftsmn, h 440, 17th.
Eichinger John E (Alice), pro Hotel Lynne, h 1010, 8th.
Eichols Emma L, nurse, h 2912 Bway.
Eick Annie Mrs, r Agnew Hospital.
Eick Evelyn, student, r 740 G.
Eicke Carolina (wid Albt), h 2157 Logan av.
Eickman Chas J (Julia F), agt Metropolitan Life Ins Co, h 4060 Center.
Eickmeyer Fred (Clara), gro 515 F, h 1136, 17th.
Eide C T, cook, r 1641, 1st.
EIDE JOHN E (Nina), Prop General Auto Repair Shop, 1419 India, Tel Main 2511, h 2127 L, Tel Main 5124-W. (See page 5.)
Eidemiller Martin (Dora), with The Marston Co, r 4376 Proctor pl.
Eifert Leroy (Minnie), tmstr Irwin & Co, r 1365, 1st.
Eiglestone Walter (Adelaide), clk, h 3814 Copeland av, E S D.
Eilerman Elizabeth E (wid Geo), h 1327, 29th.
Eilerman Geo H jr, routemn S D Sun, r 1327, 29th.
Eilerman Harry G, cigars 1164, 4th, and prop Union Pool Room, r 1327, 29th.
Einer Anita, steno Jesse George, r 2316 India.
Einer Bruno, student, r 2316 India.
Einer Nanny (wid F A), h 2316 India.
Einer Otto, mech, r 2316 India.
Eis Martin V, clk, r 932 Union.
Eis Raymond, clk frt dept Santa Fe Ry Co, r 932 Union.
Eis Vincent (Bertha), lunch wagon, h 932 Union.
Eisele Gertrude (wid John), h 4780, 35th.
Eisemann Magneto, Service Station 839-859, 8th.
Eisenhauer Jos, barber 1151, 28th.
Eisenmayer Nicholas P, h 1446 Fern.
Eisenstein Selma S, slswmn The White House, r 1270, 4th.
Eisiminger Edna E Mrs, floorwmn S H Kress & Co, r 1008 F.
Eisiminger Frank M (Edna E), batterymn J Stanley, La Sha, h 1008 F.
Ekern Andrew (Signe), phys, h 3511 Oregon.
Ekings Elizabeth L, h 227 Ivy.
Eklund John N (Anna C), h 627, 22d.

DISTRIBUTOR SAN DIEGO COUNTY
VELIE AND GARDNER MOTOR CARS
100% VALUE
Service and Parts
JOHN MOYNAHAN
1125 FIRST
Main 614

PATENTS
A. B. BOWMAN
ATTORNEY AT LAW
311 UNION BLDG.
MAIN 378-2223W
SAN DIEGO, CAL.

A. V. JEDLICK LADIES' TAILORS
"The House of Individuality" 1131 SIXTH ST.

Eklund Louisa, h 3560 Fairmont av, E S D.
Ekman Hugo (Christina), prop Bower Apts, h 2106 K.
Ekman Myron R (Anita), r 2419 J.
Ekman Victor E (Hannah M), photo printer M A Freeman, h 2419 J.
Elardy Harry (Mary), tailor, h 237, 29th.
El Cajon Apartments, El Cajon av se cor Georgia.
El Cajon Stage Line Herbt Adams prop 903, 3d.
El Cajon Valley Truck Line (Rush Oppenheimer), 325, 4th.
El Centro Apartments 166, 16th.
El Comodo Apartments 3821, 5th.
Elder Alice, r 3810 Albatross.
Elder Alice C Mrs, gro 3044 India.
Elder Delilah Mrs, fur rms 871, 9th.
Elder Frank B (Lillian M),baker G W Cramer, r 3072 National av.
Elder Howard W (Louise), map recorder S D Cons G & E Co, h 4320 Daley, E S D.
Elder John G (Delilah), h 871, 9th.
Elder J Marion, r 1450, 4th.
Elder Orton N (Pearl), carrier P O, h 1239 Robinson av.
Elder Pearl Mrs, with The Marston Co, r 1239 Robinson av.
Elder Viola Mrs (wid J N), r 1239 Robinson av.
El Dorado Apartments 2229, 2d.
Eldred Adaline (wid S D), h 4094 Daley av, E S D.
Eldred Cora M, house sec Y W C A, r 646 Bway.
Eldred Evaline A, steno American Red Cross, r 4094 Daley av, E S D.
Eldred Hiram (Frances), h 518 Sampson.
Eldred Hiram D, fishermn, r 518 Sampson.
Eldred Ruth H, tchr, r 4643, 32d.
Eldred Thos D (Rosa B), carp, h 4643, 32d.
Eldred Wm (Eliza), auditor, h 2728 Lowell, Pt Loma.
Eldredge Harold (Anna B) (Eldredge & Son), r 3537, 4th.
Eldredge Lucy M Mrs, h 715, 10th.
Eldredge Oliver (Elizabeth S) (Eldredge & Son), h 3537, 4th.
Eldredge & Son (Oliver and Harold), gro 737 Bway.
Eldridge Chas B (Julia E), janitor Pac T & T Co, h 4730, 44th.
Eldridge Mabel I Mrs, h 4016 Colonial av, E S D.
Eldridge Marshall C (Ruth) (Siefert & Eldridge), h 1831 Dale.
Eldridge Marshall H (Jennie W) (Eldridge & Baxter), r 1155, 12th.
Eldridge Wm T (Mamie E), eng S D & Ariz Ry, h 928 S 27th.
Eldridge & Baxter (M H Eldridge, Ernest Baxter), rest 867, 3d.

ELECTRIC LABORATORY THE (S V Weimer, S D Jerabek), San Diego County Distributors Philadelphia Diamond Grid Batteries, Expert Battery, Electric and Carburetor Service 1121, 2d, Tel Main 1013.

ELECTRIC LAUNDRY CO, J Lee Cathcart Mgr, 1460 I, Tel Main 231.

ELECTRIC SHOP (Weathers & Co), Motor and Generator Winding 322-330, 5th, Tel Main 1593. (See page 31).

ELECTRIC SHOP, THE SOUTHERN ELECTRICAL CO, "The One Bright Spot" at 3d and E and at 7th and Bway. (See right top lines).

ELECTRIC SUPPLIES DISTRIBUTING CO, Sam L Hall V-Pres and Mgr Wholesale Electrical Supplies 924, 2d, Tels Main 1199, Main 412 and Home 4672.

Elfen Mary (wid A E), r 1325 Ocean Blvd, La Jolla.
Elge Fred E, bkpr Union Oil Co, r 500, 20th.
Elgin Geo (Mary), r 1039, 12th.
Elgin Hotel 337 F.
Elgin Paul D, r Hotel Lubin.
Elginfritz Edwd, r 571, 20th.
El Hispano-Americano (Weekly), Hernando Limon editor and publisher, 761, 6th rm 4.

Manufacturers of
GASOLINE LAMPS
LANTERNS
AND
LIGHTING SYSTEMS for every purpose
CONTRACTORS LIGHTS
STANDARD LIGHT CO.
of California.
1511 J STREET
MAIN 857

BUCK-MOLINA CO.
Paper Box Makers
Quality Printers
Cartons Manufactured
323 5th St.
Tel.. Main 3642

FINTZELBERG & STEINMETZ
Fire Insurance, Rents Collected, Property Managed
926 SEVENTH STREET PHONE, MAIN 829

HOME OF HART SCHAFFNER & MARX CLOTHES
HATS - SHIRTS - CAPS - GLOVES - EXCLUSIVE HABERDASHERY
Exclusive but Not Expensive - - 416 BROADWAY

Elias Henry E, waiter W S Bradley, r 432 Market.
Eliason Wm A (Eva), janitor Santa Fe Ry, h 4128 Alabama.
Eliopoulos Wm, pdlr, r 903 G.
Elisando E, r 1321 State.
ELITE FRENCH DYERS AND CLEANERS (Mrs Lee Angle), 201 West F (See Classified Dyers and Cleaners).
ELITE GARAGE (F A Gehring, H J Zieman), Auto Repairing, Storage and Accessories, Used Cars; F sw cor 7th, Tel Main 4833.
Elite Printing Co (Wellington Irysh, R J McKelvey), 945, 7th.
Elizabeth Apartments, 1645 Union.
Elkes Wm A (Martha), h 7435 Couvier, La Jolla.
Elkins Anna J (wid J F), h 1547 F.
Elkins Apartments, 1229, 10th.
Elkins G W, orderly S D County Hospital.
Elkins John W (Josephine L), lampblackmn S D Cons G & E Co, h 555, 16th.
Elks Club, R C Benbough sec, Bway nw cor 2d.
Elks Hall, Bway nw cor 2d.
Ellegood Harry H (Serena), slsmn J L Rogers, h 3861 Falcon.
Ellenberg Frances G, clk S D & Ariz Ry, r 1341, 10th.
Eller Albt V (Edna), pkr Klauber Wangenheim Co, h 3821, 5th.
Eller Edna, emp U S Grant Hotel, r 2272, 4th.
Ellerbe Bettie P, asst Dr T A Parker, r 1250 Prospect, La Jolla.
Ellert Mary Mrs, rest 124 West B.
Ellert Stanislav (Paulina), lab Chas S Hardy, h 222 F.
Ellery Duval, slsmn, r 3693, 5th.
Ellet Abigail R Mrs, h 1058, 22d.
Ellibee Erastus (Mary), h 3346 Conklin av, E S D.
Elling Mary B (wid Henry), h 3578, 4th.
Ellinger Carrie, r 1460 College, La Jolla.
Ellinger Mary, r 1454 College, La Jolla.
Ellingsworth Edwd H (Mabel D), local mgr Toledo Scales Co, h 1025 Hunter.
Ellingsworth James O (Mayme), auto opr S D Eucalyptus Wood Co, h 3712 Park blvd.
Ellingsworth Mayme Mrs, clk Home Supply Co, r 3712 Park blvd.
Elliot Clarence (Florence), mach, h 55, 22d.
Elliot Earle F, r 2423 L.
Elliot Euphemia, r 4021 Stockton av, E S D.
Elliot Isa L Mrs, h 1143 Bway.
Elliot Kath Mrs, r 3779 Center.
Elliot Mary E (wid C L), h 1122 W Washington.
Elliot Robt G, r 1143 Bway.
Elliott Alfd O Rev (Lillian E), pastor Brooklyn Heights Presbyterian Church, h 1420 Grove.
Elliott Alma L, r 4621, 37th.
Elliott Ayliffe M, nurse St Joseph's Hospital, r 3808 Willow.
Elliott Carolyn E (wid E E), h 3924 Park blvd.
Elliott Clyde E (Frances M), clk Standard Oil Co, h 115 Robinson av.
Elliott Edith, r 650, 11th.
Elliott Edwin E, carp, h 1045 S Coast blvd, La Jolla.
Elliott Elizabeth E, student, r 4771, 36th.
Elliott Emily Mrs, matron King's Daughters Club, h 1744, 1st.
Elliott Emily E (wid C M), r 3568 Utah.
Elliott Florence, lndywkr Pt Loma Lndy, r 55, 22d.
Elliott Fred, auto opr, h 830, 12th.
Elliott Fredk G H (Ruth A), welder S D Cons G & E Co, h 3066 Madison av.
Elliott Fredk W (Melissa A), ins 3817, 1st.

Mead-Haskell Co.
Insurance
Mortgages
Real Estate
140 Third
Tel. Main 5533

CASH REGISTER EXCHANGE
CASH OR TERMS
215 C ST.
For More Particulars See Page 28

1144 FIRST ST.
Mitchell SIX
Phone, Main 1161
MITCHELL SIX CO., DISTRIBUTOR

Victrolas
Grafonolas
Brunswicks

Thearle Music Co.
640 BROADWAY

"Everything in Music"

Elliott Geo F (Mary C), lab P M Dairy Co, h 2428 L.
Elliott Grant, r 1135, 3d
Elliott Herbt E, r 2346 Julian av.
Elliott Horace F, student, r 3817, 1st.
Elliott H, brakemn S D & Ariz Ry, r 505 W Grape.
Elliott Jas Rev (Isabelle), pastor All Pilgrims Church, h 3832 Wabash av, E S D.
Elliott Jas G (Ella), h 4844 Narragansett av, Ocean Beach.
Elliott Jas R (Florence K), patrolmn Police Dept, r 2953 Logan.
Elliott Jennie Mrs, cook Powell & Carson, r 650, 11th.
Elliott John P (Jennie L), carp, h 4827 Voltaire, Ocean Beach.
Elliott Lawrence R, auto opr, r 1957 Newton av.
Elliott Lewis B, watchmn Union Oil Co, h 44, 17th.
Elliott Louis C, painter, r 1062, 10th.
Elliott Lucy, r 650, 11th.
Elliott Mabel M, osteo 121 Bway, rm 535, r 3767, 8th.
Elliott Mary Mrs, h 650, 11th.
Elliott Mary A (wid S M), h 1062 Cleveland av.
Elliott Mary C (wid H G), r 202 S 40th.
Elliott Mary J Mrs, h 4621, 37th.
Elliott Phebe A (wid S K), r 2922 Franklin av.
Elliott Robt R (Amanda), meat ctr H A Staples, h 2160 Harrison av.
Elliott Russell D (E Marguerite), phys U S Naval Hospital, h 3979 Park blvd.
Elliott Saml, h 4298 Whittier, Loma Alta, Pt Loma.
Elliott Saml C (Wilda S), confy 1025, 4th, h 508, 10th.
Elliott Sarah E (wid Jas F), nurse, r 3781, 6th.
Elliott Selina (wid Henderson), r 920, 4th.
Elliott Thos G (Florence), h 4594 Florida.
Elliott Todd W, clk Frank Oakley, r 2160 Harrison.
Elliott Tracy R (Blanche I), auto opr Sutherland's Tia Juana Stage Co, h 1951 Newton.
Elliott Walter M (Anna A), h 1846 Granada av.
Elliott Wm (Dora), h 4618 Park blvd.
Elliott Wm H (Mary J), real est 2825 National av.
Ellis Alvin H (Dora), h 1622 A.
Ellis Arthur H, plasterer, h 3878 Swift av, E S D.
Ellis Arthur J, plasterer, r 3878 Wabash av, E S D.
Ellis Arthur W (Maude M), h 3145 Market.
Ellis A D, auto mech Wm L Hughson Co, r 4044 Hugo.
Ellis A J Mrs, r 341 West E.
Ellis Clara B Mrs, atty 1007, 5th rm 1008, r 1670 Guy.
Ellis Cleveland, bootblk 138 F, r 136 same.
Ellis Clifford (Grace), plasterer, h 680, 11th.
Ellis Devere, auto mech, r 4044 Central av, E S D.
Ellis Earl C, lather, r 4415 Adams av.
Ellis Ellis R (Rebecca), clk, h 4110 Maryland.
Ellis Emily J (wid Henry), h 4164 Klauber, E S D.
Ellis Ernest E (Margt), slsmn Sinclair's Ford Agcy, h 935 Bway.
Ellis Ethel H, clk Holzwassers, r 680, 11th.
Ellis E W Mrs, with The Marston Co, r 2120, 1st.
Ellis Frances W Mrs, tchr, r 4110 Maryland.
Ellis Hazel, clk Pacific Coffee Stores Co.
Ellis Helen Mrs, clk F R Holt, r 4045 Utah.
Ellis Henry D (Ruth J), h 3740, 8th.
Ellis Henry R, h 3714 Vermont.
ELLIS HERBERT N (Clara B), Attorney-at-Law 1008 First National Bank Bldg 1007, 5th, Tel Main 648, h 1670 Guy, Tel Hillcrest 1296-W.
Ellis Ida A (wid John J), h 302 Thorn.

IRWIN & CO.

HAY, GRAIN
FLOUR,
MILL FEEDS,
POULTRY
FEEDS,
GRAIN BAGS,
WOOL BAGS,
SACK
TWINE,
COAL

Main office
FOURTH AND K
PHONES:
MAIN 440
HOME 1440

Rosenfeld's
Elite Button Company

Hemstitching
Picoting
Covered Buttons
Braiding
Embroidering
Pleating
Buttonholes

1058 Sixth St.
Phone Main 1796

SERVICE THAT SERVES
STROBECK & LEGGE
PHONE, MAIN 1254
932 SEVENTH STREET

BLANKENHORN-HUNTER-DULIN COMPANY
Government, Municipal, Railroad, Public Utility and Corporation Bonds

SAN DIEGO	SAN FRANCISCO	PASADENA	LOS ANGELES
4th Floor First Nat'l Bank Bldg. Main 5585	1003 Amer. Nat'l Bank Bldg.	210 E. Colorado St.	224 I. N. Van Nuys Building

Owl Housemoving and Wrecking Company
H. OLIVER WILLIAMS, MANAGER
Office, 4028 Eighth Street
HILLCREST 391
H. OLIVER WILLIAMS
AL C. COOK

Ellis John A, r 3572 Arizona.
Ellis Julia (wid John), gro 822 B, h same.
Ellis J J, h 4828 Santa Monica, Ocean Beach.
Ellis Leo, janitor Union Natl Bank, r Coronado.
Ellis Leola M, student, r 1715 W Lewis.
Ellis Leonard A (Marion T), pres and treas West Coast Gas Engine Co, h 4479 Trias.
Ellis Leone, student, r 1715 W Lewis.
Ellis Leroy, lather, r 4415 Adams av.
Ellis Lyman, orderly Vauclain Home.
Ellis Madge E, steno and notary 235 Bway rm 510, r 3145 Market.
Ellis May O, student, r 4044 Central av, E S D.
Ellis Oscar (Verda M), civ eng, h 3572 Arizona.
Ellis Robt J (Retta M), h 4044 Central av, E S D.
Ellis Russell J (Minnie A), hd meter reader S D Cons G & E Co, h 1715 W Lewis.
Ellis Thomas, printer, r 208 Cedar.
Ellis Thos A (Mae A), slsmn, h 3753 Arizona.
Ellis Thos D (Helen), h 4043 Utah.
Ellis Virginia J Mrs, chf clk emp service American Legion, r 1800, 3d.
Ellis Walter L (Bertha M), phys, h 3985 Utah.
Ellis Wm A (Dora), h 1053, 2d.
Ellis Wm D (Emma), plasterer, h 4415 Adams av.
Ellis Wm W, auto opr Union Ice Co, r 2821 Imperial av.
Ellis Winnifred M Mrs, lndrs Peerless Laundry, h 4022 Copeland, E S D.
Ellison Alvin J (Carrie G), gro, h 69, 18th.
Ellison Clarence R, auto opr, r 69, 18th.
Ellison Earl R, lndymn Agnew Sanitarium, r 69, 18th.
Ellison Fredk O (Addalene), cond S D Elec Ry Co, h 510 Crosby.
Ellison Hazel P, r 69, 18th.
Ellison May C (wid Otis), r 4063 Georgia.
Ellison May E, nurse, r 1452, 6th.
Ellison Wm H (Edith S), foremn S D Cons G & E Co, h 751, 12th.
Elliston F, r 225 C.
Ellithorpe Ada E (wid S P), h 3200 L.
Ellithorpe Adelaide M, tchr, r 3200 L.
Ellithorpe Helen M (wid P W), h 3629 Utah.
Ellithorpe Ruth M, tchr, r 3200 L.
Ellmaker E L, mech North Island.
Ells Abbie Mrs, h 2241, 4th.
ELLS AGNES G MISS, Real Estate, Loans, Insurance and Notary Public, 718 E, h 4845 Muir, Ocean Beach.
Ells Ida, tchr, r 2241, 4th.
Ells May, r 2241, 4th.
Ellsworth Chas E (Lillian), chief dep City Assessor, h 1045, 20th.
Ellsworth David A (Hattie P), h 4335 Avalon dr.
Ellsworth Geo L (Mary I), h 4704 Del Monte av, Ocean Beach.
Ellsworth John T, tailor Frank Rozman, r 1026, 15th.
Ellsworth Oliver J, dep City Poundmaster, h Hancock and Hortensia, N S D.
Ellyson Grace L, waiter Vegetarian Cafeteria, r 4095 Reed av, E S D.
Ellyson Sebe (wid J J), h 4095 Reed av, E S D.
Elm Danl B (Minnie I), trucker Santa Fe Ry, h 301 S 39th.
Elm Ralph, emp Sanitary Lndy, r 301, 39th.
Elmendorf Eleanor Mrs, h 2467 Market.
Elmendorf Jeanette B, r 2467 Market.
Elmendorf Vitruvius, drftsmn City Operating Dept, r 2467 Market.
Elmer Clyde E, mech San Diego Motorcycle Shop, r 3962, 10th.
Elmer D Roy (Hulda), h 1420 Bway.

PASSMORE'S *"The Only Store of its Kind in San Diego"* **SAN DIEGO BIRD STORE** ALEXANDER NOLAND PROPRIETOR
1194 Sixth St. near D TELEPHONE MAIN 2158] CANARIES, PARROTS AND GOLDFISH

Property Managers and Rent Collectors

LOUIS C. MASTEN
Real Estate and Insurance
TIMKEN BUILDING

Elmer Franklin F, lab, r 3962, 10th.
Elmer Horace A (Mazpha), carp, h 1801 Julian av.
Elmer Parmenas (Francis), h 3962, 10th.
Elmer Saml J (Annie T), lab City Park Dept, h 2020 Monroe av.
El Monte Ranch Co, H H Timken pres, G J Bach v-pres, R E Bach sec-treas 617 E.
Elmore Levida I, clk, r 2755 L.
Elmore Luke S (Margt), shoemkr G A Wahlgren, h 4499 Highland av, E S D.
Elmore Mitchell M (Etta M), tmstr City Operating Dept, h 2755 L.
Elms Frank, shoemkr Western Leather Supply Co.
El Ocho Apartments 515 Pennsylvania av.
Elphick Wm H, meat ctr Young's Market, r 1327 Bway.
Elrick John M, r 943, 10th.
Elser John L, mgr Llewellyn Iron Wks, h 2246 Harrison av.
Elshorst Frank Rev, r 1048, 6th.
Elspass Cora M, r 1821, 4th.
Elsworth John (Annie), roadmaster S D Elec Ry Co, h 4585 Cleveland av.
Elwood Helen Mrs, manicure Broadway Barber Shop, h 1211, 29th.
Ely Alfd (Ruth D), reporter, h 4119 Ohio.
Ely Fred D (Beulah), butter dept P M Dairy Co, h 1340 W Pennsylvania av.
Ely Geo (Frances), lab, h 4539, 38th.
Ely Geo J, tmstr City Operating Dept, r 2283 Kearney av.
Ely Helen I, steno Boadway Bros, r 1340 W Pennsylvania av.
Ely Mary, h 4141 Georgia.
Ely Mary J H (wid Douglas), h 4444 Orangewood av, E S D.
Ely N L, h 4019 Oregon.
Ely Saml L (Julia), lab McCormick Lmbr Co, h 2017 Logan av.
Ely Wm B (Anna), lab City Park Dept, h 2055 Franklin av.
Emblem Chas P (Mary J), stove repr E H Wright, h 3375 Herman av.
Embrey Gibson (Josephine A), r 2046, 30th.
Embun John, fishermn, h 2026 Kearney av.
Emeigh Norma B, opr Pac T & T Co, r 2220 Julian.
Emeis Harry P (Jane), dentist 121 Bway rm 447, h 3022 Homer.
Emergency Hospital Dr E H Crabtree police surgeon 732, 2d.
Emerick Elva E, r 3716 Herman.
Emerson Benj F, jeweler 625, 5th.
Emerson Chas (Alma), h 3730 Stockton av, E S D.
Emerson Earl R (Beda), inspr Burroughs Adding Mach Co, h 1315, 15th.
Emerson Esther, r 1315, 15th.
Emerson Esther M Mrs, h 3465 Mentone av, E S D.
Emerson Geo, h 2830, 5th.
Emerson Jeanette J (wid J W), h 3704 Park blvd.
Emerson Jos, painter, r 414 G.
Emerson School, W D Edwards prin, National av sw cor 36th.
Emery Adeline Mrs, curios 1325 Ocean Blvd, La Jolla.
Emery Arthur H (Ethel), pipe ftr, h 3245 Webster av.
EMERY AUTO SERVICE, C J Smith Prop, Ambulance Service Day or Night and Autos for Hire 1152, 1st, Tels Main 1765, Home 2027.
Emery Chas E (Eda W), tel, h 4800 W Panorama dr.
Emery Chas F (Mary W), rancher, h 3979 Center.
Emery Chas H (Bertha), phys, h 4484 W Pt Loma blvd, Ocean Beach.
Emery Earl E (Kath), dep City Assessor, h 4185 Ingalls.
Emery Emily Mrs, steno Adam Thompson, r 1445 Front.
Emery Enid K, steno Gordon, Goodwin & Co, r 3979 Center.
Emery Harold R (Julia M), driver P M Dairy Co, h 2101 K.
Emery Jas H (Sadie C), eng C M Gifford & Son, h 2928 Adams av.

THE
STEVNO CO.
=INC.=

STEVNO PRODUCTS

Brokers
Jobbers
Importers
Exporters
Manufacturers' Agents
Mfrs' Export Agts.
Confectioners' & Bakers' Supplies—Wholesale

OFFICE
1328 1ST
Phone, Main 270
SAN DIEGO, CAL.

AUTO-MOTIVE REPAIR SHOP

BENJ. T. CULLEN
Proprietor

MAGNETO
CARBURETOR
ELECTRICAL

GENERAL REPAIR WORK

218 B ST.
PHONE
MAIN 1425

Live and Dressed Poultry—Rabbits
Fresh Yard Eggs

GRAY'S POULTRY HOUSE
521 and 910 Market St. See Page 64

William Kettner
GENERAL INSURANCE
Tel., Main 2183 334-335 SPRECKELS BUILDING

Emery Mabel W, tchr High School, r 3979 Center.
Emery Robt B, stk clk United States Rubber Co, r 3979 Center.
Emery Robt D (Rosa), carp, h 1835 Bancroft.
Emery Wesley, cook, r 417 Market.
Emery Wm H (Mary S), garage foremn Standard Oil Co, h 3019 Adams av
Emge Jos (Anna M), clk, h 2945 Logan av.
Emicuio Joe, fishermn, h 1504 India.
Emmingham Walter R (Margt), barber J F Hale, h 1615, 3d.
Emmons Emma L (wid Orlando), gro 4404 Texas.
Emmons Marie (wid A J), r 1272 Cleveland av.
EMPLOYERS LIABILITY ASSURANCE CORPORATION LTD, Exchange Securities Corp 419-422 Owl Drug Co Bldg 1025, 4th.
Emwright Frank P (Esther B), auto opr Pioneer Truck Co, r 2911 Newton av.
ENCINITAS COPPER MINING & SMELTING CO, 411 E.
Enciso Victoria (wid Arnott), h 2621 El Cajon av.
Enders Jos, h 3230 E.
Endly C F, r 1229, 8th.
ENGEBRETSEN JOHN (Julianna H), Grading Contractor and Norwegian Vice-Consul office 205 McNeece Bldg 432 F, Tel Main 1822, h 641, 12th, Tel Main 5290. (See Classified Contractors—General.)
Engebretson Carl (Ida C), bldg contr, h 1120, 21st.
Engebretson Carl jr, r 1120, 21st.
Engebretson Francis E, r 1120, 21st.
Engel Arthur M, clk S D & Ariz Ry, r El Cajon.
Engel Herman, h Ballast Pt Lighthouse.
Engelbach Herman, h 759, 12th.
Engelhorn E M, r Golden West Hotel.
Engels N B, hlpr U S Grant Hotel, r Golden West Hotel.
Enger Marie, h 1916 Edgemont.
ENGINEERING SERVICE CO, Paul R Cowles Mgr, 1316 Washington Bldg, 311½ S Spring, Tel 60463, Los Angeles. (See left side lines.)
England Anna (wid H), h 4336 Alabama.
England Harry W (Glennie C), janitor Court House, h 4539, 36th.
England Joe M, relief cook U S Grant Hotel, r 1247 Pennsylvania.
Englar A, lieut U S A, r Hotel Lubin.
Engle Margt, r 1026 W Washington.
Engle Wm H, r 804 Union.
Engleman A V, r 1480 Market.
Engleman Lillie V Mrs, r 2060 Kearney av.
Engler Herman (Marie), eng S D & Ariz Ry, h 1233 Essex.
Engler Russell M (Lura), teller First Natl Bank, h 1820, 4th.
ENGLISH-AMERICAN UNDERWRITERS FIRE INSURANCE CO OF LIVERPOOL, ENG, V Wankowski & Co Inc Agents, 343 Spreckels Bldg 121 Bway.
English Arthur T (Nellie M), mech, h 2678 National av.
English Clarence H (Lois P), trust officer Union Trust Co, h 1340 Grove.
English Florence F, student, r 646 Ravenna.
English Gladys, photo H R Fitch, r 845, 16th.
English Gladys M, kodak finisher, r 646 Ravenna.
English Harold F, collr First Natl Bank 1340 Grove.
English Leon E, auto opr Varin-Healey, r 2678 National av.
ENGLISH RICHARD C (Christine) Salesman **MITCHELL SIX COMPANY,** h 355, 22d.
English Robt G, r 646 Ravenna.
English Virgil P (Marion G), phys, h 646 Ravenna.
Engmark Julius T (Augusta) (Engmark & Gustafson), h 348 West B.
Engmark & Gustafson (J T Engmark, F A Gustafson), shoereprs 772, 4th
Engstrom Wm G (Aurora), carp, h 669, 21st.

HEATING
PLUMBING
W. C. MERRIT CO.
727-733 Seventh
Phone, Main 852

KLAUBER WANGENHEIM COMPANY
Wholesale
Groceries, Produce
Teas, Coffees
Cigars, Tobaccos
Candy, Crackers
Fountain Supplies
Beverages, Paper
Stationery, Notions
Hardware, Sundries
Men's Furnishings
4th & MARKET
San Diego Since 1869
BRANCHES
Los Angeles
El Centro

THE PACIFIC MUTUAL LIFE INSURANCE COMPANY
Issues One Accident Policy Every Minute
ACT

NEAL & DEASY
NOW 625 E Street

Willard STORAGE BATTERY — TRADE MARK REGISTERED
J. Stanley LaSha IGNITION STATION
Willard STORAGE BATTERY — TRADE MARK REGISTERED
1251-57 FOURTH ST. MAIN 693

ENHOLM CHRISTOPHER (Violet), Prop Ocean Beach Transfer, h 5034 Long Branch, Ocean Beach.
Enholm Violet Mrs, office mgr Ocean Beach Transfer, r Ocean Beach.
Enid The, fur rms 1401 J.
Enke Lou, cashr Sutherland's Tia Juana Stage Co, h 446 Ash.
Enneking Clarence W, r 2124 E.
Enneking Mildred, r 2124 E.
Enneking Wm C (Mary J), chf disp S D Elec Ry Co, h 2122 E.
Ennis Andw (Florence V), foundrymn, h 2794 Logan av.
Ennis Lillian, h 2229, 2d.
Ennis Matilda O, phys, h 907 A.
Ennoms Oscar, r 1480 Market.
Eno Frances, clk I L Eno, r 1760 Ft Stockton dr.
ENO IMLE L (Lydia J), Kodaks and Supplies, Stationery and Postal Cards 419 Bway, h 1760 Ft Stockton dr, Tel Hillcrest 420-J. (See left side lines and page 53.)
Enoch Jas, mot picture oprr, r 533 Bway.
Enochs Jas B, clk Brunswig Drug Co, r Y M C A.
Enos Anthony W (Nellie B), motormn S D Elec Ry Co, h 337, 26th.
Enos Antone S, clk R L Bixby, r 3844, 8th.
Enos A Jesse, exp and garage, r 2085 National av.
Enos David L (Maude), hlpr S D & Arizona Ry, h 2023 Kearney av.
Enos Hazel Mrs, waiter Lopizich & Mooney, r 1053 India.
Enos Louis, r S D County Hospital.
Enos Louis P (Ruth E), window trimmer The Worth Co, h 3944 Center.
Enos Nancy A (wid Thos W), h 2085 National av.
Enos Nellie, lndrs Bay City Towel & Linen Supply, h 337, 26th.
Enos P Rudolph (Laura), garage, r 2085 National av.
Enright Edwd, firemn S D & Ariz Ry, r 1549 F.
Enright I N (Annie), h 1549 F.
Ensign Dewey (Lizzie), carp, h 4086 Reed av, E S D.
Ensign Earl, tmstr North Island.
Ensiso Victoria (wid G W A), h 2621 El Cajon av.
Ensminger May (wid John), steno, r 2245, 2d.
Ensor Benj E (Dorothy E), slsmn Western Auto Supply Co, h 3996 Center.
Ensor Fannie I Mrs, r 2167 Franklin av.
Enterprise Plaiting Works (A H Sullivan, F A Rutherford), 1028, 10th.
Entrikin Frank L (Belle R), cook, h 2634 K.
Entwistle Richd (Lulu M), steel wkr, h 4585 Georgia.
Epler Isaac E, h 4061 Utah.
Epler Robt S, hlpr Bishop & Co, r 4061 Utah.
Epley Frances, with The Boston Store, r 1339 Dale.
Epley Harry W, auto oprr Hamilton's (Inc), r 1339 Dale.
Epley Herbt F, r 1339 Dale.
Epley Jas, tchr Evening High Echool, r National City.
Epley Lena B, asst Dr M F Bailey, r 1339 Dale.
Epley Martha (wid G W), h 1339 Dale.
Epley Walter, auto oprr, r 1339 Dale.
Epsten Benj (Anna), tailor, h 646, 14th.
Epsten Harry I (Epsten & Weinberg), r 646, 14th.
Epsten & Weinberg (Harry Epsten, Chas Weinberg), jewelers 628, 5th.
Epstein E (Sarah), shoemkr, h 831, 8th.
Epton Edwd F (Bernice), clk, h 4457 Mission dr.
Epton Festus E (Bernice), clk Henry Weinberger, r 4457 Mission dr.
EQUITABLE LIFE ASSURANCE SOCIETY OF THE UNITED STATES, V Wankowski & Co Inc Agents 343 Spreckels Bldg 121 Bway.
Erb C R, r Y M C A.
Erb Harriet I, sec Nat Rogan notary 520 E, r 2624 C.


B. ROSCOE SCHRYOCK
TEACHER OF VOICE
Director of S. D. Opera Co.
Prepares Singers for public work in OPERA and ORATORIO
624 B St.
Phone, Main 366
SAN DIEGO

USED CARS
E. E. ROBERTS
SAN DIEGO
EL CENTRO

SEE PAGE 12

C. J. HENDRY CO. Ship Chandlers and Naval Stores
ENGINEERS' SUPPLIES
C ST., N. W. COR. INDIA MAIN 1829



HOTEL CHURCHILL
AMERICAN AND EUROPEAN
NINTH AND C STREETS

MAIN 5880
GEORGE L. MAYNE, MGR.
ROOMS SINGLE OR EN SUITE
ABSOLUTELY FIREPROOF
EXCELLENT IN CUISINE and APPOINTMENTS

HOMELAND BUILDING CO.

DEALERS IN

Building Material and Mill Work

Paints
Oils

Tools
Accessories

22-32 E. 8TH
NATIONAL CITY, CAL.

Erb Henry (Dorothy), h 2624 C.
ERB MAE C, Public Stenographer and Notary 1027, 4th, Tel Main 713, Evenings Main 5050 (Local 17), r 1800, 3d.
Erbe Amy Mrs, musician City Playgrounds, r 4513 Georgia.
Erbe Fredk G (Amy), musician, h 4513 Georgia.
Erbin Jas O (Estella), real est, h 1603, 10th.
Erbin Vergil, student, r 1603, 10th.
Ercole Minella (Leona), polisher Sou Cal Granite Co, r 1102 Evans.
Erdman Anna, matron S D Girls' Home.
Erdman Julius, r 1515 E.
Erdman Martha, asst matron S D Girls' Home.
Erdmann Grace D Mrs, seam, h 3686 Georgia.
Erebout August E, weigher Bishop & Co, r 4487 Granada av.
Erfurth E, r 423 West F.
Erick C J Mrs, r Vauclain Home.
Erick Murray E (Ethel V), mech eng, h 1223, 29th.
Erickson Albt, lab, r 214 G.
Erickson Anna Mrs, clnr Mission Dry Clnrs, r 4640 Campus av.
Erickson Anna M, r 3041 Myrtle av.
Erickson Arthur, asst S D Public Library, r 2527 I.
Erickson Chas, r 1541 F.
Erickson Edwd M (Leona), bkpr H W Naylor 914, 13th.
Erickson Emil (Rosalee), h 2659 India.
Erickson Eric H (Else M), h 4125 Cleveland av.
Erickson Fred (Emelia A), h 840 B.
Erickson Herbt, r 227 B.
Erickson John (Jennie), lab, h 2759 E.
Erickson Margt, student, r 4640 Campus av.
Erickson Mary S (wid Mathias), r 4555 Park blvd.
Erickson Peter, h 3903 Martin av.
Erickson Rose, dom 2700, 2d.
Erickson Wm, r 715 Bway.
Ericson Amelia, r 121, 31st.
Ericson Annie L Mrs, h 4175 Bachman Pl.
Ericson Harry A (Mary F), photo, h 409 Langley.
Ericson Harry L (Ida M), lab, h 121, 31st.
Ericson Judith, bkpr Waldorf Hotel, r 2004 C.
Ericson Olaf, student, r 554, 5th.
Ericson Oscar (Hilda), gardener, h 1058 Essex.
Ericson Sylvia L, r 121, 31st.
Eriksen Nels A (Amelia), mach hd McCormick Lmbr Co, h 2950 Colton av
Erikson Arthur C, student, r 2527 I.
Erikson Carl (Belle), mech Weldon and Glasson Planing Mill, h 2527 I.
Erikson Caroline (wid A), h 3623 Louisiana.
Erikson Erika, dom 3136 Front.
Erikson Rudolf L, surveyor, r 2527 I.
Erisman Chester H (Mabel), slsmn Chas S Hardy, h 1245, 24th.
Erkenbeck Jas W (Eunice), phys 1015, 1st rm 711, h 3044 Olive.
Erkenbeck Martin V (Mila), r 3044 Olive.
Erkins Elizabeth (wid Fredk), h 4066 Ibis.
Erkins Elizabeth G, r 4066 Ibis.
Erlandson Carl E (Amanda), mach Hoffman's Mach Shop.
Erlenborn Otto P (Maude F), asst credit mgr Klauber Wangenheim Co, h 1624 Robinson av.
Erme John H, mech Cal Iron Wks, r Encanto.
Ermold Frances, r 2578 G.
Ermond Saml B (Ida), slsmn Stiles Poultry Supply Co, h 2578 G.
Ernst Anna M (wid Bernard), h 404 W Robinson av.
Ernst Geo A, clk, r 2915 National av.

Western Auto Ignition Co.

EVEREADY SERVICE STATION

REPAIRING
CHARGING
REWIRING

1144-1148
THIRD ST.

HOLSUM BREAD **Southern California Baking Co.**
125-171 FOURTEENTH ST.
Main 578—Home 1578 Factory, Home 2174

W. F. LUDINGTON CO. GENERAL INSURANCE AND SURETY BONDS
234-235 SPRECKELS BLDG. MARINE INSURANCE

Ernst Geo W, cigarmkr A Sensenbrenner Sons, r 227 B.
Ernst Henry B, driver P M Dairy Co, r 2915 National av.
Ernst John T (Elizabeth), h 2915 National av.
Ernsting Building, 915, 5th.
Ernsting Christian W (Anna M), pres The Ernsting Co, h 3616, 4th.
ERNSTING COMPANY THE, C W Ernsting Pres, J S Ernsting Sec, Jewelers, Silversmith and Opticians 915-917, 5th.
Ernsting Fredk W (Jeannette L), auto opr Pickwick Stages, h 2304, 30th.
Ernsting Hazel A, r 3616, 4th.
Ernsting John S (Louise), sec The Ernsting Co, h 3720 Utah.
Ernsting Viola E, r 3616, 4th.
Erny Al, bellmn U S Grant Hotel, r 1063, 2d.
Errington Francis R (Edith), clk, h 741, 12th.
Erro Elena S (wid Antonio), h 4650, 37th.
Erro Julia M, r 4650, 37th.
Ervast Andw, chief eng Spreckels Co, r Cuyamaca Club.
Ervay Henry S jr, civ eng, r 3433, 1st.
Ervay Maria L (wid H S), h 3433, 1st.
Ervin Frank E (Belle), h 4961 Niagara av, Ocean Beach.
Ervin James O (Estella), slsmn Porter & Porter, r 1603, 10th.
Ervin Wm (May), h 2181 Logan av.
Erwin Frank W, slsmn, h 646 A.
Erwin Geo D (Mary E), patrolman Police Dept, h 1610 Myrtle av.
Erwin John A (L Maude), clk Union Title Co, h 2755 State.
Erwin Marie Mrs, waiter Rudder's Cafe, r 646 A.
Erwin Minnie E (wid Jas), r 3819 Louisiana.
Erwin Wm C, reprmn Cash Register Exchange, r 721, 10th.
Esaus Jesus (Guadalupe), h 1931 W Fir.
Escalante Eugenio (Jesita), lab North Island, h 557, 16th.
Escalante Juan, lab North Island, r 557, 16th.
Escher Fred E, electr, r 1042, 8th.
Escher Gladys Mrs, asst Dr R de Lecaire Foster, r 3626, 7th.
ESCHER JOHN F, Physician and Surgeon, 1042, 8th, h same.
Escobar Alfd (Frances), lab, h 2715 Marcey av.
Escobar Frank (Marie), lab, r 527, 9th.
Escobar Marie Mrs, tamale mkr Peter Castro, r 527, 9th.
ESCONDIDO GARAGE, June Chafe Prop, Auto Supplies and Repairs, Agent for Dodge Bros Motor Cars, Escondido. (See adv Escondido section.)
Escudero Augustin (Mary), garage, h 1231 Union.
Escudero Augustin, h 3475 Central av.
Escudero Francisca, r 3745 Central av.
Esenoff Elliott (Annie), prop United Tailors, h 3925 Oregon.
Eshleman U Mercur (Eleanor), teller Citizens Sav Bank, h 522 Kalmia.
Eskelson Lyda, r 4512 Maryland.
Eskildsen Geo C (Nancy C), h 1524 Market.
Esmeralda Apartments 830, 12th.
Esmond Geo, h 563, 22d.
Esparza Julian, emp C M Gifford & Son, r 3521 Stockton av, E S D.
Esparza Louis (Nemasia), lab, h 3486 Copeland av, E S D.
Esparza Maria Mrs, h 3521 Stockton av, E S D.
Esparza Marie S, r 3521 Stockton av, E S D.
Esparza Mary, r 3486 Copeland av, E S D.
Esparza Nicholas (Bernie), cement wkr, h 2789 National av.
Esparza Thos, emp C M Gifford & Son, r 3521 Stockton av, E S D.
Espe Everett L (Grace), cook, r 1135 Bancroft Pl.
Esperanza Escabedo (Pedro), rest 426 I.
Espicia Beldenaro (Rafaella), lab, h Buenos ne cor Lima, N S D.

ROOFS
APPLIED
REPAIRED
PAINTED
=
Benton
Roof Co.
250 Fifth St.
Main 4574
—
CONTRACTORS
Wholesale Jobbers
—
ROOFING
SOLD IN ROLLS

MAIN 939
WHITE'S
WALL
PAPER
AND
PAINT
STORE
—
707
SIXTH
ST.

W. E. KIER CONSTRUCTION CO.
813 First National Bank Building
GENERAL CONTRACTORS
San Diego, California
Telephone, Main 2427

CONNER ADJUSTMENT BUREAU
G. E. CONNER MANAGER
PHONE MAIN 2683 "WE GET THE MONEY" 612 TIMKEN BLDG.

PHONE MAIN 2216
RILEY REALTY CO.
ROOM 216 TIMKEN BUILDING
SAN DIEGO, CALIFORNIA

Espinosa Andw (Marie), lab, h 546, 10th.
Espinosa Frederico C (Ignacia), insp Mexican Fisheries, h 1267 Union.
Espinosa Manuel F, slsmn Holywassers, r 1267 Union.
Espinosa Ray (Juanita), lab, h 4067 Wabash av, E S D.
Espinosa Stella, pkr Bishop & Co, r 1267 Union.
Espinoza Angelo, waiter J H Bickerton.
Espita Jos (Clorinda M), r Buenos ne cor India, N S D.
Esquer Manuel (Isabel), lab, h 2134 Logan av.
Esrey David R, atty 235 Bway rm 416, r Coronado.
Essery Maurice R (Eva I), builder, h 3573, 29th.
Essex Edwd O (Enid W), repairmn Pac T & T Co, h 3734 Arthur av.
Essex Harley (Eva V), h 1224, 10th.
ESSLINGER MME, Modiste and Designer 1163, 6th, Tel Main 678.
Esslinger S Natalie Mrs (Mme Esslinger), r 414 Hawthorn.
Estabrook Geo (Matilda), broker, h 2047, 1st.
Estell Henry, cook, La Jolla Sanitarium.
Estep Leslie R (Mary E) (Colorado Garage), h 1866, 5th.
Estep Wm, driver Showley Bros, r 3647 Locust.
Estep Wm G (Mary S), sec Manufacturers and Employers Assn of San Diego, h 3647 Locust, Loma Portal.
Esterbloom Arvid P (Clara A), h 2290 Irving av.
Esterbloom Clara A Mrs, lndywkr Munger's Lndy, r 2290 Irving av.
Esterby Joedye (wid Roy) (Esterby & Franklin), h 2583 Imperial av.
Esterby & Franklin (Joedye Esterby, Margt Franklin), dry gds and notions 2606 Imperial av.
Estes Ernest (Nettie), lab, h 2656 N.
Estes F Lee (Susie R), printer Evening Tribune, h 103 Montecito Way.
Estes Norah H (wid J E), lndywkr La Jolla Laundry, r 7403 La Jolla blvd, La Jolla.
Estey Albt W (Lottie H), h 1877 Altamira Pl.
Estey Amos E (Caroline E), h 1919 Cable, Ocean Beach.
Estey Wilder A, bkpr Motor Hdwe & Equip Co, r 1877 Altamira Pl.
Esther Home for Girls (Methodist), Miss Hattie Williams matron, 2652 Newton av.
Estill W Henry, cook, r 1220 Market.
Estorga Pedro, h 2732 I.
Estrada Alfd, box mkr S D Fruit & Prod Co, r El Cajon.
Estrado F, yardmn Western Lmbr Co, r 104, 17th.
Estrado Philip, lab Federal Box Co, r 828 G.
Estrella Erpetanion, h 1512 K.
Estrella Jesus, r 1512 K.
Estrella Park bet Jefferson and Wabash av near Greary, E S D.
Estudillo Elvira C de Mrs, tailor Frank Cardinale, r 643, 17th.
Estudillo Ernest (Elvira C de), cigars, h 643, 17th.
Etchart Grace Mrs, clk Versailles French Pastry and Restaurant 614, 5th
Etchegaray Sebastian (Miriam), buyer Chas S Hardy, h 4911 Weeks av, N S D.
Etchenique Stephen (Martie), stockmn, r 614, 18th.
Etensohn Bencian, driver Elec Lndy Co.
Ethridge Noel H (Angie H), butter and eggs 633 Bway, h 1105, 12th.
Etingoff Max (Elsie), h 4077 Idaho.
Etnier Harriet E (wid D D), h 2622 I.
Etow Minoru (Haki), pres Japanese Assn of San Diego, r R D 3, Box 1.
Ettelson Abraham A (Bowen & Ettelson), h 563, 22d.
Ettwein Carolyn Mrs, h 4117 Georgia.
Euclid Apartments 2030 State.
Eudy Wm H, slsmn Bledsoe Co, r 1334, 7th.
Eugene Erranzel H Mrs, h 1201 Ft Stockton dr.
Eugene Reuben, bootblk, r 563, 14th.

THE Engineering Service Company
RENDERS "SERVICE THAT INSURES PERMANENCE" THEREFORE WILL Save You Money By Insuring the Lowest ULTIMATE COST
Consultation, Design, Supervision, Plans, Estimates, Surveys, Maps, etc.
If It's ENGINEERING We Do It
SUITE 1316 WASHINGTON BLDG. LOS ANGELES PHONE 60463

INSURANCE BONDS
NELSON L. COLEMAN
MORTGAGE LOANS
410 B STREET TEL. MAIN 999

Frank A. Salmons
"The Insurance and Bond Man"
Southern Title Bldg.
ON THE PLAZA
Phone Main 244
Writes All Forms of
Insurance

Eugenio K Young (Clara R), carp, h 3927 Cleveland av.
Eulberg Henry (Louise), prop Ocean Beach Garage, h 4803 Long Branch av.
Eureka Apartments 561, 10th.
Eustice Bryant J, student, r 4455 Cleveland av.
Eustice Edna E, phys asst, r 4455 Cleveland.
Eustice Jas H, h rear 3491 Logan av.
Eustice Jas J (Ada), h 4455 Cleveland av.
Euston Grace E, server Lenox Cafeteria, r 1356 Union.
Eva Consolidated Mining and Leasing Co Geo W Magwood pres, W J Canfield asst sec 203 Savoy Theatre Bldg.
Evans Chas A, stereo Union-Tribune, r 531, 25th.
Evans Chas F (Bessie), clk F G Colwell, h 240 W Cedar.
Evans Christmas S (Mary J), h 3777 Colonial av, E S D.
Evans Clare E, bkpr Pioneer Truck Co.
Evans Clarissa M (wid J H), h 4251 Fairmount av, E S D.
Evans Don E (Anna), janitor Spreckels bldg, h 821, 18th.
Evans D Earl (Nellie C), embalmer Bradley & Woolman, h 950, 9th.
Evans D M, water tndr, r 1450, 4th.
Evans Earl C, h 522 W Grape.
Evans Elizabeth, ticket aud Spreckels Cos, r 335 Hoitt.
Evans Elizabeth M, bkpr, r 3160 I.
Evans Emily A (wid Watson), r 619 W Juniper.
Evans Eugene, saw filer Federal Box Co, r 1155, 12th.
Evans Eugene, porter, r 735, 1st.
Evans Evan W (Tildesley), h 3921 Goldfinch.
Evans E Arthur (Marian T), drftsmn J T Vawter, h 3019, 5th.
Evans Geo, hlpr Mission Garage, r 326 W Cedar.
Evans Geo P, electr Carlson & Simpson, r 1527, 30th.
Evans Geo W, firemn, r 531, 25th.
Evans Gladys Mrs, r 1520 Madison av.
Evans Griffith J (Frances V), h 844 Prospect, La Jolla.
Evans Harry, slsmn, r 2900, 5th.
Evans Harvey, r Vauclain Home.
Evans Hauttie A (Flora E), carp, h 3962 Bancroft.
Evans Henrietta D (wid John), h 3741 Swift av, E S D.
Evans Henry J (Winnie), lab, h 1, 16th.
Evans Hiram G (Emma), h 3457 Pueblo av, E S D.
Evans Hugh P (Susie B), telep opr, h 4154 Louisiana.
Evans Ida M (wid Elwin), h 4915 Hawley blvd.
Evans Jas H (Mariah L), apiarist, h 3974 Texas.
Evans John, h 2312 Columbia.
Evans John F (D Inez), mining, h 4125 Jackdaw.
Evans John G (Cornelia C), h 3821 Fairmount av, E S D.
Evans John K, student, r 3721 Colonial av, E S D.
Evans Josephine B Mrs, multigrapher, h 531, 25th.
Evans J P, r 1335 J.
Evans Laura (wid Chas), h 232, 9th.
Evans Lillian F, r 3721 Colonial av, E S D.
Evans Lucille, waiter Beeler & Nichols, r 1111 Union.
Evans Lucinda A (wid W M), h 3721 Colonial av, E S D.
Evans Marion O, r 3721 Colonial av, E S D.
Evans Mary A Mrs, with The Marston Co, r 1140 B.
Evans Maude, nurse S D County Hospital.
Evans Paul, student, r 1527, 30th.
Evans Peter C (Louisa), gro 1948 Bway, r 945, 20th.
Evans Saml A (Winifred W), clk County Highway Comn, h 4846, 41st.
Evans Thos D (Margery), h 4875 Saratoga av, Ocean Beach.

WM. KONRAD HARDWARE CO.
BUILDERS HARDWARE
GLASS
PAINTS
CROCKERY
HAY & GRAIN
SEEDS
FUEL
FEED
4177 UNIVERSITY AVE.
East San Diego
HILLCREST 2584

CHALMERS "6"
HUPMOBILE "4"
Salesroom--
102 C ST.
MAIN 1600
Garage--
1356 FIRST
MAIN 187
W. B. Conniry
Distributor
San Diego County

PIANOS
VICTROLAS
SOUTHERN CALIFORNIA MUSIC COMPANY
630 C STREET
SAXOPHONES
SHEET MUSIC

SAN DIEGO FARM & MORTGAGE COMPANY
617 E Street
Timken Building
PHONES:
MAIN 34 - MAIN 1841
FARM LANDS
INSURANCE
LOANS
POINT LOMA REALTY


J. L. STURZ
TAILOR
FOR
MEN AND
WOMEN
The services of our Alteration Department may save buying an expensive suit
510 B ST.
Near Strand Theatre

EVANS WALTER J (Beatrice), Prop Western Tire & Rubber Works, h 333, 24th.
Evans Weldon B (Cora), customs collr, h 1527, 30th.
Evans Wm E (Julia B), barber 520 E rm 209, h 912, 24th.
Evans Wm F (Mary A), janitor, h 3160 I.
Evans Wm H (Connie M), blksmth, h 2928 Madison av.
Evans Wm H (Geraldine), atty 1025, 4th rm 317, h 4507 New Hampshire.
Evans Wm H (Sallie B), bldg contr 3914 Wabash av, E S D.
Evans Wm J (Effie K), capt Fire Dept Sta 1, h 2244 National av.
Evans Wm M, cigars 325 E, r same.
Evans Winnie F Mrs, billiards 1, 16th.
Evans W J, r 574, 15th.
Evans W K, r 1229, 8th.
Even Chas Mrs, emp Anderson-Carr Mfg Co, r 1341, 10th.
Even Elsie M, student, r 2892 Market.
Even Eno J (Mary J), slsmn, h 2892 Market.
EVENING TRIBUNE THE (Daily Except Sunday), The Tribune Co, Props and Publrs Union Bldg 3d and Bway, Tels Main 1, Home 1001.
EVEREADY STORAGE BATTERY SALES & SERVICE STATION (Western Auto Ignition Co), 1144-1148, 3d Tel Main 741. (See left side lines and page 6).
Everett Henry, porter, r 2750 Bway.
Everett Wm F (Lucile), h 3762, 10th.
Everett Wm L (Irene E), slsmn Ralph Hamlin Inc, r 1074 Rosecrans blvd, Pt Loma.
Everis Louis, R D 3, Box 55.
Everitt Walker, r 886 Prospect, La Jolla.
Everitt Winifred A Mrs, r 2824 Franklin av.
Everly Nannie C (wid M M), h 1040, 29th.
Everly Nest H Mrs, student State Normal School, h 4561 Massachusetts av.
Evers Claus H, h 4033 Storey av, E S D.
Evers Wm T (Elizabeth), h 330 Langley.
Eversole Charlotte T, steno Pioneer Truck Co, r 4632 Georgia.
Eversole Edwd E (Lansie), cashr Pioneer Truck Co, h 4632 Georgia.
Everson Carl, janitor S D County Hospital.
Everson C, r 836, 1st.
Everson Dewitt C (Arrietta C), phys, h 3528 Front.
Everson M Zenobia Mrs, h 4161 Highland av, E S D.
Evert Louis B (Minnie L), drftsmn Standard Oil Co, h 2805 Webster av.
EVERT WM F (Lucille), Transfer and Storage, Long Distance Hauling 858, 7th Tel Main 2310, h 1572, 1st Tel 2957.
Everts Adalia F, student, r 1432 Madison av.
Everts Ella F (wid E L), prop Pleasant View Apts, h 2241, 4th.
Everts Henry S (Alice), barber 145 West F.
Everts Leslie S (Jessie P) (Vreeland Everts & Co), h 1432 Madison av.
Everyman's Club (Y M C A), E N Sawyer supt, 313 E.
Evjie Alvina, lndrs, r 1546 C.
Evjie Theo, gardener, h 1546 C.
Ewalt Chas (Sue Y) (Ewalt & Mealey), h 4043 Hamilton.
Ewalt & Mealey (Chas Ewalt, W R Mealey), printers 638 F.
Ewart Laura T (wid Hugh E), r 3368, 2d.
Ewart Richard (Caro), acct, h 4675 Edgeware rd.
Ewell Marie (wid Willard), fur rms 1651, 3d.
Ewens Arthur (Ellen S), h 904, 20th.
Ewer Jessie B (wid Seneca), h 165, 19th.
Ewing Earl (Sophie), auto mech, h 3731 India.
Ewing Florence E Mrs, slswmn Boadway Bros, h 222 Ash.

THE AGNEW SANITARIUM AND HOSPITAL FIFTH AND BEECH
Fully equipped to handle all cases requiring medical attention, particularly surgical, obstetrical and children. General nursing care by graduate nurses.

POULTRY, BEES, GARDEN SUPPLIES
643-649 G ST.
COR. SEVENTH
STILES POULTRY SUPPLY CO.
LIVE and DRESSED POULTRY

Ewing Harry C (Eva I), painter 844, 6th, h 527, 24th.
Ewy Clara L (wid Edwd), h 1559 Union.
Ewy Faye E, milliner Mabel Whitsitt, r 1559 Union.
EXCELSIOR FRUIT & GROCERY MARKET, John Copitas Prop, Fresh Clean Stock, Prompt Service 845-849 Bway cor 9th, Tel Main 5889.
EXCELSIOR MOTORCYCLES AND SERVICE STATION, C F Dunham 837, 7th. (See page 58.)
EXCHANGE SECURITIES CORPORATION, J H Shreve Pres and Mgr, Real Estate, Investments and Insurance 419-422 Owl Drug Co Bldg 1025, 4th. (See backbone and pages 2 and 44).
EXIDE STORAGE BATTERY SERVICE STATION (Carlson & Simpson) Union at C; Tels Main 307, Home 2510. (See right side lines and page 7.)
EXPERT SERVICE BUREAU (Mary H Taylor, Gertrude M Kelley), Commercial and High Class Positions of All Kinds, 550 Spreckels Bldg 121 Bway, Tel Main 3724.
Express Block 761, 6th and 615 F.
Eychaner John E (Della), h 1733 Ft Stockton dr.
Eyles Henry A (Blanche), piano bldr 1012 W Lewis.
Eyman John, sawyer Lyman-Mills Onyx & Marble Co, r Y M C A.
Eyster Leo E, bellmn U S Grant Hotel, r 237 West F.

F

Fabares Eleanore Mrs, r 2075 Woolman av.
Fabares J Nicholas, h 2075 Woolman av.
Faber Geo B, clk Owl Drug Co, r 602, 19th.
Faber Guido H (Christie), gro, h 4967 Saratoga av, Ocean Beach.
Fabien Vivian M, slswmn Holzwassers, r 1044, 22d.
Fadden Geo E, driver P M Dairy Co, r 4121 Daley av, E S D.
Faddis Clark, messgr H A Taylor Co, r 3762 Curlew.
Faddis John P, r 3762 Curlew.
Faddis Minnie E (wid P C), h 3762 Curlew.
Faddis Prudence M, tchr Stockton School, r 3762 Curlew.
Faddis W Ray, r 3762 Curlew.
Fagan John G (Mary A), h rear 2941 Imperial av.
Fager Eva H, asst S D Public Library, r 3080 I.
Fager Frank (Emma), h 1904 Harrison av.
Fager Hannah Mrs, asst S D Public Library, r 3080 I.
Fager Ruth V, asst Dr Scott E Watson, r 3080 I.
Fager Victor (Hannah), shtmtlwkr Peterson Bros, h 3080 I.
Fagin Maude Ervay (wid H L), h 3437, 1st.
Fahey Edwd B (Cecelia B), mach, h 521 S Evans.
Fahlen Louise M, opr Pac T & T Co, r 3178 Grape.
Fahlen Madge Mrs, mgr Eastwood Apts, r 2044 Columbia.
Fahlen Wm Geo (Madge), firemn City Fire Dept, h 2044 Columbia.
Faibl Leo (Mary), h 4091 Storey av, E S D.
Faien Edwd, r 326 W Cedar.
Fail Anna B (wid J H), h 4260 Cleveland av.
Fail Emma Mrs, r 1702 Lincoln av.
Fail Zella, clk, r 4260 Cleveland av.
Fain Edwd H, checker North Island.
Fair Chas B, mason City Operating Dept, h 443, 15th.
Fair Price Committee, C B Lynch executive sec 207 Federal bldg.
Fair Slene M, bkpr Frank A Salmons, r 902, 19th.
Fairbanks Albt F, h 3786 Stockton av, E S D.
Fairbanks Jas W, billiards, r 639 E.

LEGS
ARMS
CRUTCHES
ARCHES
ELASTIC
BELTS
STOCKINGS
APPLIANCES
DEFORMITY APPARATUS



REPAIRING AT REASONABLE CHARGES
SAN DIEGO ARTIFICIAL LIMB CO.
1332 FIRST ST.
PHONE, MAIN 1677

STEWART & CASS
INSURANCE—BONDS—REAL ESTATE
228 B Street Phone, Main 1515

WASHING MACHINES
SEWING MACHINES
VACUUM CLEANERS
HEATING APPLIANCES
PORTABLE LAMPS
955 SIXTH STREET

Hartwell
ELECTRIC COMPANY

ELECTRICAL CONTRACTORS
LIGHTING FIXTURES
MOTORS, MOTOR REAIRING
MAZDA LAMPS
TELEPHONE, MAIN 318

Fairbanks Mary E, r 2476 A.
FAIRBANKS PIANOS, Southern California Music Co 630 C.
Fairbrother Ada M (wid G W), h 1671, 10th.
Fairchild Chas A, chainman County Surveyors, r 1015 Hendricks av.
Fairchild Evelyn L, student, r 3940 Mission av, E S D.
Fairchild Fred G (Lillian H), electr, h 3319 Herman av.
Fairchild-Gilmore-Wilton Co (Los Angeles), paving contrs 25, 14th.
Fairchild Isabel S, h 4603 Coronado av, Ocean Beach.
Fairchild John C (Leola T), slsmn Jewell Inv Co, h 353 S 37th.
Fairchild Sarah J (wid A D), h 1015 Hendricks av.
Fairchild Wm W (Frances A), emp Benson Lmbr Co, h 3729 Texas.
Fairfax Beatrice, nurse S D County Hospital.
Fairfax Edwd (Bertha), h 105 S 32d.
Fairfax Hall, fur rms 1543, 7th.
Fairmount Apartments, 4143 University av, E S D.
Fairmount Hall 4021 Pauley av, E S D.
Fairmount M E Church, Rev Albert Ore pastor, 4055 Stockton av, E S D.
Fairmount Water Co, Geo Russell supt 4203 University av, E S D.
Fairweather Frank J (Edith M), h 4403 Del Monte av, Ocean Beach.
Fairweather Mildred, r 4403 Del Monte av, Ocean Beach.
Fait C W, auto mech Bradshaw & Strawn, r National City.
Fait Evelyn Z M, steno Cuyamaca Water Co, r National City.
Falahy Lottie L (wid M F), pres Sanitary Laundry Co, h 1030, 26th.
Falbert Emilia, stemmer A Sensenbrenner Sons, r 2254 Imperial av.
Falck Henrietta, r 208 W Fir.
Falck Henrietta (wid Jens), h 208 W Fir.
Falconer John, h 2942 L.
Fales Elizabeth (wid E W), h 244 Grape.
Fales Geo B, clk Owl Drug Co, r 602, 19th.
Falk Lewis H, sport editor S D Union, h 532 W Grape.
Falk Sten I (Emily), piano tuner Thearle Music Co, h 3796 Albatross.
Falkenstein Paul A, firemn Fire Dept, sta 15, r Ocean Beach.
Fallon Clarence M (Minnie L), mech, h 3105, 5th.
Fallon Danl, h 532, 13th.
Fallon Minnie Mrs, tchr Logan Heights School, r 3105, 5th.
Fallon Thos H (May), tmstr City Park Dept, h 1248, 18th.
Falls Geo W (Juanita), h 733, 12th.
Falltrick R, r Golden West Hotel.
Famous Studio The (J M Scheer) photo 948, 3d rm 309.
Fancher Edwin E (Bessie), h 725 Hornblend, Pacific av.
Fannien Gus (Mary), auto mech, h 2256 Newton av.
Fanning D F, r Golden West Hotel.
Fanning John H (Pauline), clk, r 2330, 1st.
Fanning Robt A, r Golden West Hotel.
Fanquier Alfd, emp Benson Lmbr Co, r 3125 Webster av.
Fant Jane L (wid Frank), r 4627, 32d.
Fanton Evangeline, sec S D Sun, r 4576 Park blvd.
Fanton Margt B (wid L F), h 4576 Park blvd.
Fanton Roland, slsmn Gavin-Williams Co, r 4576 Park blvd.
Fanton Roland H, slsmn Cohen-Conkwright Co.
Faram Maybelle (wid H J), nurse, r 3926 Normal.
Faran Fred (Domatelia), bootblk 526 E, h 3132 Imperial av.
Farel Jose, Mexican vice-consul 920, 4th.
Farfan Carlota, r 3183 Kalmia.
Farfan Roberto W, h 3183 Kalmia.
Farfan Teresa, r 3183 Kalmia.
Fargo Nellie Mrs, r 1545, 2d.
Faringhy Clara E, steno, r 2267 Julian av.
Faringhy Edwin L, clk Swift & Co, r 2267 Julian av.

Johnson-Saum Company
FUNERAL DIRECTORS
LADY ASSISTANT
N. W. Cor. Fourth & Ash
TELEPHONES SUNSET, MAIN 158 HOME 1158

NAT McDOWELL
Real Estate
No matter what you want, see us
Residences
Business Property
Ranches
Insurance
912 3rd St.
MAIN 4348

SERVICE BRANCH
936
SECOND STREET
NEAR BROADWAY
SAN DIEGO

SAVAGE TIRES

HAVE YOU SEEN THE SAVAGE SERVICE CREED?

Faris Jas M (Lenora H), h 4213 Euclid av, E S D.
Faris Wm R, chem eng, r 1948 G.
Farish Alice H Mrs, h 2243, 1st.
Farish Edwd T, student, r 2243, 1st.
Farish Orville F, pipe mkr S D Glazed Cement Pipe Co, r 3422, 30th.
Farish Wm (Glenna N), supt S D Glazed Cement Pipe Co, h 3422, 30th.
Farley Grace E, tchr Washington School, r 1334, 7th.
Farley Jos M (Cath), h 937 Thomas, Pacific Beach.
Farley Robt W (Vivian), h 416, 25th.
Farm Adviser, J G France.
Farmer Bernard, sawyer Federal Box Co, h 3870 Central av.
Farmer Ella Mrs, r Golden West Hotel.
Farmer Robt, confy 1013 Market.
Farmers Market, Japanese Farmers Assn props 460, 6th.
Farmers Produce Co (L W Nietmann, Sam Spanos), fruits 946 Bway.
Farnham Agnes K (wid H L), r 518 W Date.
Farnham Ammi M, artist 3231, 4th.
Farnham Ella J, r 3132, 3d.
Farnham Herbt H (Alice C), dentist 520 E rm 707, h 3229, 4th.
Farnsworth Burton A (Florence), carp McCormick Lmbr Co, h 2603 National av.
FARNSWORTH EARLE F (Jeanne J), Asst Cashier The San Diego Savings Bank, h 1319 Ft Stockton dr.
Farnsworth Elbert H, clk W W Collins, h 3454 Cabrillo av, E S D.
Farnsworth Rachael N (wid R N), r 3670 Arizona.
Farnsworth Tom M, clk Chas S Hardy, r 1937 Harrison av.
Farnsworth Wm R, h 4390 Monte Vista av, E S D.
Farnum Harriet A (wid W L), h 705 Bway.
Farr Apartments, 1031 University av.
Farr Clara H (wid M S), r 3049 Imperial av.
Farr Harry R (Faith G), mach, h 3094 Imperial av.
Farr Jas (Dorohty), prop Farr Apts, h 1031 University av.
Farr Sumter W L, gardener, h 1317 India.
Farr Winifred Mrs, h 4129 Georgia.
Farra Ollie, painter W C Hunt.
Farrand Effie N, h 2150, 1st.
Farrar Antonio (Angie), h 1337, 18th.
Farrar Frank R, archt, r 1334, 7th.
Farrar Frank W, hlpr Showley Bros, r 1150 Front.
Farrar Fred, pantrymn Golden Lion, r 1150 Front.
Farrar, Gilbert F, bkpr Merchants Natl Bank, r 2551 University av.
Farrar Gilbert W (Mary), gro 2551 University av.
Farrar Laura Mrs, nurse, r 1372, 7th.
Farrar Milton E (Lulu), carp, h 3705, 30th.
Farrell Chas A (Minnie), driver Munger's Lndy, h 2458, 5th.
Farrell Edwd (Maria), h 3749 Cottonwood.
Farrell Edwd J (Blanche), h 3757 Cottonwood.
Farrell Glenda, r 2458, 5th.
Farrell John H, emp mgr Holzwasser's, r 410 A.
Farrell Minie Mrs, clk Whitney & Co, r 2458, 5th.
Farrell Thos E (Selma E), h 4143 University av, E S D.
Farrell Walter J (Helen H), jeweler, h 3514 Indiana.
Farrell Wm P (Litta), clk S D Cons Brewing Co, h 2320 Bway.
Farrell Winfield G, painter 726 Market, r 728 same.
Farrens Wm S (Linnie), emp Monarch Drug Co, r 1147, 15th.
Farrens Wm S (Sara M), h 1147, 15th.
Farrey Michl, lab S D Cons G & E Co, r Coronado.
Farrington Alice J (wid C C), r 4538 Park blvd.
Farrington Geo L (Bertha V), h 4688 Del Monte av, Ocean Beach.
Farris Sol (Pearl), cook Palm Cafe, h 625, 16th.

4% ON SAVINGS DEPOSITS
$1.00 OPENS AN ACCOUNT
SOUTHERN TRUST & COMMERCE BANK
U.S. GRANT HOTEL BUILDING

PROCESS PATENTED BY THE SPRECKELS "SAVAGE" TIRE COMPANY SAN DIEGO, CALIF.
GRAFINITE TUBES
THE ONLY INNER TUBE GUARANTEED NOT TO STICK TO THE CASING

Greenwood Cemetery and Crematory

PHONE. MAIN 477 **40TH AND IMPERIAL AVE.**

Farrow J E, firemn S D & Ariz Ry, r Chula Vista.
Farrow Mary B Mrs, r 3003 State.
Farrow Stephen F, h 611, 5th.
Farwell Chas L (Anna G), Sergt Police Dept, h 4236 Cleveland av.
Farwell Gertrude C, tchr La Jolla Sch, r 4236 Cleveland av.
Farwell Wm Capt, r 936 State.
Fastlaben Carrie G, with The Marston Co, r 3872, 5th.
Fastlaben Chas F, clk, r 1537 Grove.
Fastlaben Chas J (Emma P), slsmn, h 1537 Grove.
Fastlaben Mary, prop Crest Apartments, 3872, 5th.
Fat Lee (Bertha) (J J Lee Co), h 2996 National av.
Faubion Euolia E Mrs, h 3011 F.
Faulconer Thos N, exec sec City Park Dept, r Balboa Park.
Faulk Anna E Mrs, seam Bledsoe Co, r 1721, 2d.
Faulk Beatrice M, slswmn Bledsoe Co, r 1721, 2d.
Faulk Isabella Mrs, r 1012 Bush.
Faulkner Emily E, tchr S D Conservatory of Music, r 333 W Washington.
Faulkner Madie B Mrs, r 3119 Logan av.
Faulkner Max W, housemover Palmer Bros Const Co, r 1206, 5th.
Faulkner Minnie Mrs, choc dipper, r 650, 11th.
Faulkner Orval W (Laura), h 3020 Hamilton.
Faulkner Wm J (Minnie), candy mkr Durant & Sons, h 650, 11th.
Fauquier Alfd (Minie B), h 3125 Webster av.
Fauquier Fred J, auto opr, r 3125 Webster av.
Fauquier Gilbert, pressmn Watson-Jones Inc, r 3125 Webster av.
Faust Frank H (Kath A), bakery, h 3720 McKinley av.
Faust Frank N, r 3720 McKinley av.
Faust Josephine C, r 3720 McKinley av.
Faust Milton (Jennie), welder, h 542, 31st.
Faust Peter (Ella), clk Chas S Hardy, h 2228 Imperial av.
Faust Sol B (Mary), r 542, 31st.
Faust Wm A (Frances), h 2830, 5th.
Favel A Lois, nurse Agnew Sanitarium, r 2220 E.
Favel Ruth E, asst Drs Northrup & Crabtree, r 2220 E.
Favro Ferdinand (Emma), lab, h 2818 G.
Fawcett Winifred Mrs, r 320 Fir.
Fawrot Florence A, h 1450, 4th.
Faxon W A Mrs, r U S Grant Hotel.
Fay Alice M (wid Wm), h 840 Ash.
Fay Arline R, r 840 Ash.
Fay Emma J (wid Josiah F), h 2163 Logan av.
Fay Fredk A (Viola M), baker 7864 Girard, La Jolla, h 7744 Fay, La Jolla.
Fay Fruit Co, I S Irey dist agt, fruit packers, 1023, 2d, rm 301.
Fay Gertrude Mrs, instr Pac T & T Co, r 2385 Irving av.
Fay I Walter (Edna B), dairymn, h 4402 Highland av, E S D.
Fay John, r 3354 Menlo av, E S D.
Fay John (Helen C), h 2241 Woolman av.
Fay John A (Ellen D), h 3762 Idyllwild.
Fay Matie A (wid Wm), r 670, 20th.
Fay Maud L, r 3354 Menlo av, E S D.
Fay Maud M, r 840 Ash.
Fay Maude M, student, r 3762 Idyllwild.
Fay Miles E (Rose), dairy 471 Westbourne av, La Jolla.
Fay Sherlock A, r 840 Ash.
Fay Viola E (wid J W), r 3750 Chamoune av, E S D.
Featheringell Walter, embalmer Johnson-Saum Co, r 1408, 4th.
Federal Bakery, Mrs H W Gibson mgr, 750 Bway.
Federal Box Co, J E Neeb mgr, 1415 Crosby.

WHY WORRY?



Drawing $50 per week

HERBERT N. NEALE

General Insurance

Accident and Health
Automobile
Burglary
Fire
Compensation
Liability
Plate Glass
Fidelity Bonds
Surety Bonds

GEN. AGT.
OCEAN ACCIDENT AND GUARANTEE CORP. LTD.
of London

All Casualty Losses Adjusted by This Office

443 SPRECKELS BLDG.

WHY WORRY?



Drawing $50 per week

GOODYEAR FABRIC CORD AND SOLID TIRES

J. P. LAURSEN
GIVENS BEADLESS TIRES
11TH AND MARKET STS. MAIN 853

LEE TIRES SMILE AT MILES

A. V. JEDLICK LADIES' TAILORS
"The House of Individuality" 1131 SIXTH ST.

Federal Building, ss West F bet State and Union.
Federal Construction Co, Marine Base, John Monk mgr.
FEDERAL DRUG VO (F W Bangs, J W Deakin, H L Carrell), 348 West Bway, cor State, Tel Main 1643.
Federal Drug Co, J W Deakin mgr, West F se cor Union.
Federal Drug Co No 4, 1503, 30th.
Federal Employment Agency, E M Burbeck in charge, 955, 1st.
Federal Fisheries, V E Crouch mgr, 1810 Bay Front.
Federal Telegraph Co, P V Hargitt mgr, 307 E.
FEDERAL TIRES (New York Garage), 630, 10th, Tel Main 418. (See page 11).
FEDERAL TRUCKS, Wm L Hughson Co Distributors for San Diego and Imperial Counties, 427-447 W Bway, Tel Main 1606.
Federation The, Jos O Martin editor and publisher, 121 Bway, rm 375.
Fee Edgar T, inspr U S Immigration Service, r 237 West F.
Fee Jas, r 1489 Bway.
Feeley Jennie D Mrs, sterilizer Bishop & Co, h 1247 Columbia.
Feeley Duncan J (Minnie), lndymn, h 3175 J.
Feemster Don C (Bess), auto mech Yankee Battery Mfg Co, r 2068, 2d.
Feen Mary L, artist, r 621 Cedar.
Feeny Dolores, page S D Public Library.
Feeny John, clk Western Metal Supply Co, r 2031 State.
Feeny Mary A (wid J P), h 2031 State.
Fegan Amelia (wid E A), h 4194 Falcon.
Fegan Margt M, steno County Assessor, r 4194 Falcon.
Fegan Mary C (wid F M), h 816 Montecito Way.
Fegan NoraM, steno North Island, r 4194 Falcon.
Fegan Roland C, mach, r 4194 Falcon.
FEGER BROTHERS (Frank and John), San Diego's Leading Merchant Tailors. We Guarantee Fit and Satisfaction, Military Trade Solicited, 243 West F, Tel Main 1287. (See right side lines and Classified Tailors).
FEGER FRANK (Louise M) (Feger Bros), h 520, 20th.
FEGER JOHN (Feger Bros), r 237 West F.
Fehlmann Henry (Emelia B), asst Bradley & Woolman, h 2470 A.
Fehlmann Herman (Grace), gardener, h 5094 El Cajon blvd, E S D.
Feil Jane, clk A K Aaberg.
Feinberg Max (Sadie), tailor 1111, 4th, r 1445 Union.
Feirk John(Margt), tire fnshr, h 3584 Arnold.
Felch Sarah (wid Henry), h 344 Grape.
Felchener Fred, cigars 822, 4th, r 3526 Indiana.
Felder Ethyl, drsmkr 7864½ Girard, La Jolla.
Felger Conrad (Ida F), h 3144 Ivy.
Felger Vincent, r 3144 Ivy.
Felix Chas (Annie), h 3927 Mission av, E S D.
Felix Dario, warehsmn Salazar Co.
Fell Aurelius L (Minnie L), h 4020 Georgia.
Fell Edwd D (Margt L), mech Kroutwick Tire Co, h 2906 A.
Fell John M (Alice M), h rear 4536 Idaho.
Fellowes Arthur E, lab, r 3563 Conklin av, E S D.
Fellows Bert L (Idilla B), clk Security Coml & Savings Bank, h 2409 K.
Fellows Leonard, with The Marston Co, r 1203, 14th.
Fellows Leonard B (Marjorie), slsmn H E Lutes, h 337 S 37th.
Fellows Leonora A, photo S U Bunnell, r 2409 K.
Fellows Lester, h 1203, 14th.
Fellows Melbert H, lab City Cemetery Comn, r 430, 31st.
Fellows Melvin E (Edna), lab, h 430, 30th.
Fels A Mrs, R D 3, bx 104.
Fels E E, farmer, R D 3, bx 104.
Felsenthal Matilda (wid Aug), h 929 India.

THE MODEL MARKET
Meats, Fish Eggs, Butter
NEAREST TO ALL DEPARTMENT STORES
Broadway bet. Fifth and Sixth Sts.
CLOSEST TO FIFTH AND BROADWAY
MAIN 2137

DON'T FAIL TO VISIT THE
ALASKA CURIO AND FUR STORE
M. B. BALES
Complete line of Alaska Army, Navy and California Souvenirs
Most complete line of Moccasins in the city
Furs Sold, Remodeled and Repaired
333 W. Broadway
SAN DIEGO HOTEL
923 FIRST ST.

REAL ESTATE CITY AND COUNTRY
E. E. SELMSER
719 F Street Tel. Main 2948
LOANS AND FIRE INSURANCE

HARRY FISHER & CO.
GENERAL INSURANCE, REAL ESTATE, BONDS
240 C STREET

I. L. ENO
KODAKS
PHOTO SUPPLIES
PICTURE FRAMING
419 BROADWAY
PHONE, MAIN 1676

Felshaw Evelyn (wid J S), r 1046, 20th.
Felt Edwd (Frances E), prop Felt Laundry, h 2042 India.
Felt Laundry, Edwd Felt prop, 2044 India.
Fender Frank E (Mary L), rancher, h 4362 Maryland av.
Fenn Albt W (Lillian D), lino S D Sun, h 4147 Sison av, E S D.
Fenn Albt W jr, student, r 4147 Sisson av, E S D.
Fenn Carrie B, r 665, 7th.
Fenn Cath D (wid C M), h 665, 7th.
Fenn Dapha Mrs, r 4147 Sisson av, E S D.
Fenn Lewis M, carp, r 4147 Sisson av, E S D.
Fenn Mary L, clk S D Music Co, r 631 Cedar.
Fenn Ross G (Jet), genl contr 4744 Morena blvd, N S D.
Fenn Tyler J, 4147 Sisson av, E S D.
Fenner David R (Lucy H), h 3920 Idaho.
Fenner John E (Pauline), h 3531 Albatross.
Fennikoh Fred H (Lorena A), warehsmn Irwin & Co, h 3175 Logan av.
Fennikoh Fredk (Caroline), gro 2101 Logan av, h same.
Fennikoh Mabel, student, r 2101 Logan av.
Fennikoh Rose, bkpr Fredk Fennikoh, r 2101 Logan av.
Fennimore Jas (Sarah E), h 120 W Washington.
Fenny Della, waitress U S Grant Hotel.
Fensley Chas (Cath), h 4053 Alabama.
Fernstermaker Abraham (Emma), head miller Globe Grain & Milling Co, h 1530 State.
Fenstermaker Lawrence E, appr S D Sun, r 1530 State.
Fenstermaker Stanley, hlpr Bishop & Co, r 1530 State.
Fent John, service mgr Goodyear Tire & Rubber Co, r 344 A.
Fenton Clark A, clk Hamilton's, r 752, 15th.
Fenton Eugene A, map recorded S D Cons G & E Co, r 4370 Central av, E S D.
Fenton Fred L, clk Motor Hdwe & Equip Co, r 4088 Highland av.
FENTON HENRY G (Emily B), Grading and General Contractor, Main bet 23d and 24th, P O Box 907, Tel Main 3073, Res Coronado, Tel Coronado 366.
Fenton Laura E, tchr City Schools, r Coronado.
Fenton Mabel (wid L D), r 4088 Highland av, E S D.
Fenton Myron L, auto repr 4162 University av, E S D, h 4088 Highland av, E S D.
FENTON-PARKER MATERIAL CO, H G Fenton Pres, Geo S Parker V-Pres and Mgr, Crushed Rock, Sand and Gravel, sw cor 10th and L, Tel Main 286.
Ferch Harold, vulc Hale Auto Wrecking Co, h 4708 Hamilton.
Ferdanez Damon (Ventura), lab, h 1647 Columbia.
Ferentzy Louis F, hlpr State St Garage, R D 3 box 95C.
Fergie Jennie Mrs, prop California Hotel, h 335 E.
Ferguson Benj F (Mary C), carp, h 3026, 29th.
Ferguson Bessie S, waiter Rudder's Cafe, r 936 State.
Ferguson Chas W (Ola B), foremn carriers P O, h 3864 Woolman av
Ferguson Donald K, h 2612, 5th.
Ferguson Elizabeth, waitress U S Grant Hotel, r 936 State.
Ferguson Emma L (wid F J), poultry 3257 L.
Ferguson Estelle, r 3864 Woolman av.
Ferguson Eunice E, r 1944, 30th.
Ferguson Fidella W (Elizabteh), printer, h 915, 21st.
Ferguson Finnie (Rhea), h 1605 E.
Ferguson Frank J, pipemkr S D Glazed Cement Pipe Co, r 3257 L.
Ferguson Fred B, elev opr U S Grant Hotel.
Ferguson Jas M (Hattie M), h 2176 Garnet, Pacific Beach.
Ferguson Jos Buell (Della F), h 2612, 5th.
Ferguson J G, firemn Fire Sta No 8, r 4469 Park blvd.



TIRES AND ACCESSORIES
AUTO TIRE CO.
5th and A
Main 2404

George F. Otto & Son
Florists and Nurserymen
NURSERY, 35TH AND NATIONAL AVE. PHONE. MAIN 7086
FLORAL DEPOT Cor. SIXTH and B
PHONES MAIN 759 HOME 1207


Pianos
Player
Pianos
Thearle Music Co.
640 Broadway
"The
World's
Best"


Ferguson Leo(auto opr S D Eucalyptus Wood Co.
Ferguson Martha L, r 4650 Park blvd.
Ferguson Mary Mrs, cook, r 25, 18th.
Ferguson Maude, h 122, 31st.
Ferguson May, r 122, 31st.
Ferguson Rhea Mrs, opr Pac T & T Co, r 1327, 9th.
Ferin Knut E (Josephine) (Ambrecht & Ferin), h 247 Woolman av.
Ferlin Ignatius (Margaret), h 2075 Newton av.
Ferlin Matilda, r 2075 Newton av.
Fern Albt J (Dora), r 2441 Columbia.
Fern Apartments, 3264, 4th.
Fernald Jos H (Pearl J), electr, h 1155, 21st.
Fernandez Avelino (Della), lab, h 2110 Newton av.
Fernety Jos (Anna), slsmn J L Rogers, h 426 Dewey av.
Fernholm Per (Ellen), tchr Raja-Yoga College, r Pt Loma Homestead.
Farrall Edwd L (Olive), h 1725 Ft Stockton dr.
Ferrar Ernest (Juliata), h 1030, 13th.
Ferrara Antonino (Cecelia), barber G Gonzales, r 360, 15th.
Ferrara Jos, clk C A Speliakos, r 935 Prospect, La Jolla.
Ferreira Alfred (Pansy), auto opr Pickwick Stages, h 1142, 10th.
Ferreira Pansy E Mrs, cashr Saddlerock Grill, r 1418, 2d.
Ferren Harry M, r 3231, 4th.
Ferrer Carlos A, civ eng 861, 6th, rm 627, r 1030, 13th.
Ferrer Josefina, bander A Sensenbrenner Sons, r 1127 Union.
Ferrill Herbt E (Cath C), mach, h 2918 L.
Ferrill Wm W, mach, r 2918 L.
Ferris Alda M (Norine) (Ferris & Ferris), h 106 Thorn.
Ferris Carl I jr, student, r 240 Quince.
Ferris Chas J (Eva C), carp, h 545 S 32d.
Ferris Claire E (Hazel A) (Ferris & Ferris), h 3773, 30th.
Ferris Elizabeth, r 1212, 10th.
Ferris Frank C (Marietta), cashr City Operating Dept, h 1491 Russ blvd.
Ferris Helen, asst Dr H P Emeis, r 204 Ivy.
Ferris Iris M with The Marston Co, r 1212, 10th.
Ferris Irva M, proof reader, h 2711 B.
Ferris Lincoln A Rev (Ida S), pastor First M E Church, h 204 Ivy.
Ferris Marjorie, r 240 Quince.
Ferris Martha L (wid Geo), r 1360 Dale.
Ferris Mary E (wid Carl I), h 240 Quince.
Ferris Millard, h 3868 Sisson av, E S D.
Ferris Patie, student, r 3737 Highland av, E S D.
Ferris Thos B (Martha M), supt East San Diego Branch P O, h 3737 Highland av, E S D.
FERRIS & FERRIS (A M and C E), Druggists, 603, 5th, cor Market, Tels Main 381, Home 1381.
Ferro Saml (Matilda), lab, h 3155 I.
Ferron Launcelott N, emp East San Diego Garage, r—Mentone av, E S D.
Ferron Sarah V (wid E X), r —Mentone av.
Ferry Francis J, auto opr Magic City Mer Co, r 2689 Imperial av.
Ferry Harry A, h 3079 Redwood.
FERRY JOHN H (Clara S), County Recorder, h 4204 Randolph.
Ferry Mabel F, student, r 4204 Randolph.
Ferry Mary H, r 4204 Randolph.
Ferry Susan A (wid Chas H), r 3079 Redwood.
Fertig Emma J, r 3919 Florida.
Fessenden Viola P (wid F S), r 3204 Dale.
Fest Herman P (Esther L), engraver Calif Stamp Co, r 2201 Woolman av.
Festing Emma E Mrs, h 4539 Park blvd.

IRWIN & CO.
HAY, GRAIN, FLOUR, MILL FEEDS, POULTRY FEEDS, GRAIN BAGS, WOOL BAGS, SACK TWINE, COAL
Main office
FOURTH AND K
PHONES:
MAIN 440
HOME 1440

STEWART C. KENDALL
General Insurance
309 First National Bank Bldg.
Telephone
MAIN 2941

FORD BARNES CO.
1055 SECOND STREET
SAN DIEGO OIL STATIONS
HOOD TIRES AND TUBES
McGRAW TIRES AND TUBES
MONOGRAM OILS AND GREASES
UNION GASOLINE
MOTOREZE AND ARISTO MOTOR OILS
TUNGSTEN SPARK PLUGS

FIELD-AUSTIN SAFE CO. 1131 THIRD STREET TELEPHONE, MAIN 764
SAFES - FILES - DESKS - SUPPLIES


STOLL'S
Multigraph Shop
AND
Advertising Bureau
MAIN 16
210 Watts Building
MULTIGRAPHING
ADDRESSING
TYPEWRITING
MAILING
MIMEOGRAPHING
MAILING LISTS
Public Stenographer
L. M. STOLL, MGR.

FRANK A. HUNECK
FURS
MASONIC TEMPLE
1401 Fifth

Festing Henry W, emp Benson Lmbr Co, r 4539 Park blvd.
Fetter Martha G (wid G W), r 710 Beech.
Fetty Susan (wid Wm), r 1145, 10th.
Feustel Clara H, steno, r 4625 Kansas.
Feustel Emma E, r 4625 Kansas.
Feustel E Frank, h 4625 Kansas.
Fibi Christian E, h 3654 Reed av, E S D.
Fibiger Albt F (Ethel E), aud Vreeland Everts & Co, h 3725 Arizona.
Fibiger Kurt (Nina B), h 3946 Mission av, E S D.
Ficci Louisa (wid Dominici), h rear 1970 Irving av.
Fick Axel (Gerda), purch agt Pt Loma Homestead.
Fick Kate L Mrs, Official Court Reporter, r 4367 Park blvd.
Fick Tillie L Mrs, r 4075 Hillcrest dr.
Fickas Fred (Angela), prop S D Granite Wks, h rear 2211 Imperial av.
FIDELITY PHENIX FIRE INSURANCE CO, John B Starkey Agent, Mezzanine Floor Watts Bldg, 520 E.
FIDELITY & CASUALTY CO OF N Y, Gilman A Gist Sub Agt, 202 Owl Drug Bldg, 1025, 4th.
FIDELITY & CASUALTY CO OF NEW YORK W F Ludington Co, Agts, 234 Spreckels Bldg, 121 Bway.
FIDELITY & DEPOSIT CO OF MARYLAND, William Kettner Agent, 334 Spreckels Bldg, 121 Bway.
Fidler Cornie, h 1340, 30th.
Fidler Elmer E, pressmn Union-Tribune, r Golden West Hotel.
Fiegel Geo H, shoe repr 3020 Imperial av.
Fiel Jane Mrs, clk, r 1268, 13th.
FIELD-AUSTIN SAFE CO, Walter W Austin Mgr, Safes, Vault Doors, Safe Cabinets, Deposit Boxes, Art Metal Files, Cabinets and Systems, Calculating Machines, Bank Fixtures, Desks, Rolling Steel Doors and Shutters, 1131, 3d, Tel Main 764. (See left top lines and Classified Safe Cabinets).
Field Carl S (Claudine), cashr Standard Oil Co, h 4026 Alabama.
Field Clyde L, drftsmn Standard Oil Co, r 1859 Julian av.
Field Cora E Mrs, toilette parlor 725 Bway.
Field Edwd C (Mary C) (Southern Hardware Co), h 950, 11th.
Field Elmer G, optician J Jessop & Sons, r 944 State.
Field Frank A, with The Marston Co, h 1702 Guy.
Field Geo H (Josephine E), janitor, h 1859 Julian av.
Field Hollis C, hosemn Fire Dept Sta 4, r 1859 Julian av.
Field Jas (Mary), meat ctr, h 4085 Normal.
Field Martha J Mrs, h 248 Southlook av.
Field Myrtle E, yeoman, r 1859 Julian av.
Field Paul H, stockpr S D Cons G & E Co, r 1859 Julian av.
Field Vincent R (Elena), lab, r 2630 India.
Field Wallace B, r 169, 21st.
FielderRussell F, pipeftr, r 314 E.
Fielding Anna G Mrs, h 1170, 9th.
Fields Ada W, with The Marston Co, r 1247, 17th.
Fields David W (Sadie), prop Beldin Apts, 867, 10th.
Fields Davie Mrs, h rear 607, 13th.
Fields Frank, r 3763 Center.
Fields Harriet, h 611, 5th.
Fields Julia E, r 933, 11th.
Fields Louis, h 1867 Irving av.
Fierro Cantalicia G (wid Leocardio), h 346, 18th.
Fierro Manuel, lab, r 1406 Imperial av.
Fieve Arthur (Bertha), r 1944 Union.
Fife David (Mary), h 3667 Arnold.
Fife Wm G (Vera D), h 4037 Reed av, E S D.
Fifield Jasper E (Annie M), bldg contr, 2866 E.

More Value for Less Money
WHITING-MEAD COMMERCIAL CO. OF SAN DIEGO
Plumbing Material, Paints, Pipe, Hardware, Roofing Paper, Electric Goods, Wall Board, Sash and Doors, Wrecking Department
OFFICE AND WAREHOUSE, FIRST N. E. COR. G PHONE, MAIN 709

Property Managers and Rent Collectors

LOUIS C. MASTEN
Real Estate and Insurance
TIMKEN BUILDING

Fifth Ave House, fur rms 1248, 5th.
Figueroa Alfd, lab, r 605, 13th.
Figueroa Chas, lab North Island.
Figueroa Chas W, r 1472 Columbia.
Figueroa Maceadonia (Frances), butcher Chas S Hardy, h 1472 Columbia.
Figueroa Marguerito (Juana), lab, h 348, 15th.
Filbert Birdie Mrs, r 605, 13th.
Filbert Gladys H, student, r 618, 25th.
Files Albt C, asst mgr F W Woolworth Co, r 470, 20th.
Files J R, r 1134, 6th.
Files Thos E (Mary), h 1054, 7th.
Filion Leon, cigar mkr A Sensenbrenner Sons, r 957, 4th.
Filipino Social Club, L M Perez sec, r 315 Market.
Filkens G E, painter, r 3984 Bancroft.
Fillaprondo Eufrosnia, lndrs Bay City Towel & Linen Supply, r 1730 Main.
Fillaprondo Josefa, lndrs Bay City Towel & Linen Supply Co, r 1730 Main.
Fillaprondo Rosa, lndrs Bay City Towel & Linen Supply Co, r 1730 Main.
Fillet John B (Inez), cook Eateria, h 1650 W Atlantic.
Fillipi Frank (Jennie), clk, h 21, 18th.
Fillippi Jos (Carmelina), h 2419 K.
Fillos Nick (Nellie), h 1244, 9th.
Fillmore N Millard (Anna), undertaker, h 4058 Cherokee av, E S D.
Filson Albt S (Sarah E), music tchr 2530 J.
Filson Bessie E, opr Pac T & T Co, r 2413 K.
Filson Chas P (M Estelle), artist, h 4657 Coast blvd, La Jolla.
Filson Floyd M (Bessie E), auto opr City Operating Dept, h 2413 K.
Finacom Geo V (Anna), elev opr Union bldg, h 731, 10th.
Fincent C H, r 1480 Market.
Finch Burtus S (Helen), clk P O, h 4132 Vermont.
Finch Charlotte J (wid J Q), r 3780 Oneida pl.
Finch E J, clk, r 1450, 4th.
Finch Frank F (Belle), h 2914 Date.
Finch John W (Clara M), tmstr City Park Dept, h 4137 Alabama.
Finch Louise, r 2914 Date.
Finch Mamie J, steno, r 2250, 3d.
Finch Vernon, clk Young's Market, r 4137 Alabama.
Findel Aug C (Brazil), rest 1145 K and fur rms 1143 K.
Findel August C jr, appr Hartwell Elec Co, r 1143 K.
Findley Chas L (Dorcas), meat ctr Spring & Sprague, h 3767 Ibis.
Findley James W (Jane), meat ctr H Hertzbrun, h 1280 Pennsylvania av.
Fineberg Max (Sadie), h 1445 Union.
Finell Andw T (Ina), bkpr Dixie Lmbr & Supply Co, h 533, 61st.
Fingal Esther, tckt aud Spreckels Cos, r 367 S 37th.
Fingal Leonard (Anna), foremn Standard Light Co of Cal, h 367 S 37th.
Fink Caroline, seam Paris Drapery House.
Fink Chas G (Emma), h 5126 Monroe av.
Fink Fletcher P (Elsie H), lino S D Sun, h 215, 21st.
Fink Geo I, slsmn Heller's, r 509, 9th.
Fink John W (Stella E), lndymn Elec Lndy Co, h 3747 Eagle.
Fink Mary, seam Paris Drapery House.
Finkle Howard A, auto opr Owl Taxi Co, r 3742 Reed av, E S D.
Finley Andw J (Margt J), h 3620, 3d.
Finley Archie B (Elsie B), tire fnshr, h 2658 Newton av.
Finley Curtis C (Helen L), tire bldr, h 2373 Irving av.
Finley Deborah D (wid J J), r 2435 Bway.
Finley Earl A, appr, r 3670 Louisana.

UNIFORMS
MADE TO ORDER
JACK HORNER
NAVAL TAILOR
448 W. B'WAY

BATTERY "EXIDE" SERVICE
DELCO
REMY
KLAXON
CARLSON AND SIMPSON
Auto Electricians
UNION
AT C

LOUIS MASSIE WINN DOCTOR OF OPTOMETRY
EYES EXAMINED. GLASSES FITTED
TEL., MAIN 221 201 AND 212 WATTS BLDG. 620 E STREET

William Kettner
GENERAL INSURANCE
Tel., Main 2185 334-335 SPRECKELS BUILDING


EMMA EGBERT WILLIAMS
Manager

HEBRON HOME

FOR AGED PEOPLE
(Incorporated)
Undenominational
Established by
EMMA EGBERT WILLIAMS

25 Years experience in caring for aged people

1825 NEWTON AVE.

PHONE, MAIN 3869
SAN DIEGO, CAL.

Finley John K (Nella L), aud Vreeland Everts & Co, h 4770 W Pt Loma blvd, Ocean Beach.
Finley Sophia D (wid A A), h 3670 Louisiana.
Finley Walter G (Teresa), phys 2570 Imperial av.
Finn Arthur N (Caroline K), auto mech, h 1927 Meade av.
Finn Fred D (Grace L), prin Evening High Sch, h 1228, 31st.
Finn Wm R, r 1031 Hunter.
Finn Wm W (Myra), h 1031 Hunter.
Finnegan Frank (Mollie J), slsmn Swayne & Hymer, h 4836, 40th.
Finnegan Frank A (Melba), electr, r 702 C.
Finnegan Thos H (Marguerite), h 2556 K.
Finney Alta, lndywkr Munger's Lndy, h 2026 Kearney av.
Finney Dora D, clk Owl Drug Co, r 2026 Kearney av.
Finney Harold A (Martha M), storekpr Pac T & T Co, h 4720 Del Monte av, Ocean Beach.
Finney Warren E (Grace), mgr Goodyear Tire & Rubber Co of Cal, h 4295 Hermosa Way.
Finnegan Annette, r 1381 Coast blvd, La Jolla.
Fintzelberg Rosa F (wid Theo), h 1956, 5th.
FINTZELBERG THEODORE (Fintzelberg & Steinmetz), r 1965, 5th.
FINTZELBERG & STEINMETZ (Theo Fintzelberg, Nicholas Steinmetz), Real Estate, Insurance and Loans, 926, 7th, Tel Main 829. (See right bottom lines and page 44).
Finwick Cary (Gertrude F), h 3638 Van Dyke av, E S D.
Finwick Mabel Mrs, h 3617 Cabrillo av, E S D.
Fiol Frank J (Clara A), pantrymn Moore's Rest, h 153, 15th.
Fiorani Joseph (Felicina), h 2961 Logan av.
FIRE ASSOCIATION OF PHILADELPHIA, H A Cameron Co Agents, 421 Union Bldg, 235 Bway.
Fire Co No 1, E S D, L R Davis chief, 1114 University av.
FIRE DEPARTMENT, See Miscellaneous Information in Front Part of Book.
FIREMAN'S FUND INSURANCE CO, William Kettner Agt, 334 Spreckels Bldg, 121 Bway.
FIREMAN'S FUND INSURANCE CO (Marine Dept), Barney & Barney Agents, 2d Floor Scripps Bldg, 525 C.
FIREMAN'S FUND INS CO OF SAN FRANCISCO, Worden & Martin Agents, 4014 University av, E S D.
FIREMAN'S FUND INSURANCE CO OF SAN FRANCISCO, V Wankowski & Co Inc Agents, 343 Spreckels Bldg, 121 Bway.
FIREMAN'S INSURANCE CO OF NEWARK, Barney & Barney Agents, 2d Floor Scripps Bldg, 525 C.
Firks Bonnie, lab, r 509, 9th.
Firks Hyman (Fannie) (San Diego Live Stock Exchange), h 639, 12th.
Firks Louis (Fannie), livery 502, 9th, h 509 same.
Firks Saml, student, r 639, 12th.
Firman Jesse E (Anna C), h 4284 Pauly av, E S D.
First Advent Christian Church (not Seventh Day), Rev Saml Forsey pastor, 3704, 29th.
First Baptist Church, Rev F O Belden pastor, 10th nw cor E.
First Baptist Church of Ocean Beach, Rev Rolla E Brown pastor, 1947 Defoe, Ocean Beach.
First Church of Christ Scientist, 2d sw cor of Laurel.
First Church United Brethren of Christ, Rev Logan Harter pastor, 3d se cor Robinson av.
First Congregational Church, Rev W B Thorpe pastor, 6th nw cor A.
First English Lutheran Church, Rev E P Schueler pastor, ws 2d bet A and Ash.
First Friends Church, Rev Geo Taylor pastor, Market se cor 19th.

PHONE, MAIN 4826 PHONE, MAIN 4826
HECK TRANSFER AND STORAGE
1031 FOURTEENTH —— SERVICE GUARANTEED —— SAN DIEGO, CALIF.

CHAS. R. McCORMICK LUMBER CO.
Wholesale and Retail Dealers
PHONE MAIN 4991
OFFICE, YARDS, PLANING MILL AND WHARVES FOOT OF 24TH. ON BAY

FIRST METHODIST EPISCOPAL CHURCH, Rev Lincoln A Ferris Pastor, Rev Fred A Mills Associate Services—Sunday School 9:30 A M, Preaching 11 A M and 7:30 P M, Fellowship Hour 4:30 P M, Epworth League 6:20 P M, Prayer Meeting Wednesday 7:30 P M, Community Program every Tuesday at 7:30 P M, C nw cor 9th.
First National Bank Building, 1007, 5th.
FIRST NATIONAL BANK OF SAN DIEGO, D F Garrettson Chairman of the Board, F J Belcher Jr Pres, G S Pickrell V-Pres and Cashr, E F Chase V-Pres, R H Gunnis Asst Cashr, W B Whitcomb Asst Cashr, M C Pfefferkorn Asst Cashr, J O Miller Asst Cashr, 5th ne cor Bway.
First Presbyterian Church, Rev E F Hallenbeck pastor, ns Date bet 3d and 4th.
First Presbyterian Church, East San Diego, Anna bet Pauly and Van Dyke avs, E S D.
First Presbyterian Church, La Jolla.
First Spiritualist Temple, 1240, 7th.
First Street Baptist Church (Colored), Rev R A Jackson pastor, 1st sw cor B.
First Unitarian Church, Rev H B Bard pastor, es 6th bet Beech and Cedar.
Fischbeck John (Marie K), plumber, h 2161 Franklin av.
Fischbocker Edwd (Nettie), warehsmn, h 2026 National av.
Fischer Edwd D (Elizabeth E), meat ctr Model Market, h 768, 17th.
Fischer Elcie R (wid C J), r 1884 Julian av.
FISCHER HERMAN B (Anna C), Prop Western Leather Supply Co and Western Tire Sales Co, h 1302 Washington, Tel Hillcrest 2457-W.
Fischer Lupie (wid Adolph), h 2018 Woolman av.
Fiscus Frank, r 3212 University av.
FISH A GEO, clk Spreckels Cos, r 4651 Kansas.
Fish Benj H, carp, r 844, 16th.
Fish Chas A (Charlotte A), h 2704 University av.
Fish De Ette Mrs, r 1010 Sutter.
Fish Eugene W (Jennie L), mill foremn Weldon & Glasson Planing Mill, h 2182 Julian av.
Fish Helim O (Emma L), detective Police Dept, h 4086 Utah.
Fish Herbt E (Edith B), h 2230, 2d.
Fish J F, r 225 C.
Fish Leon H (Esther H), dist sls mgr Union Oil Company of California, h 563, 22d.
Fish Mary(wid H C), r 1811 Adams av.
Fish Myron H (Christine L), h 4651 Kansas.
Fish and Game Commission of California, A L Manahan Asst Comm, 202 Municipal Pier Bldg.
Fishbaugh Harry E, auto mech Parslow & Ott, r 4080 Georgia.
Fishburn Willard P (Emily P), chf teller First Natl Bank, h 4235 Arguello.
Fishel Geo A, r 1820 Bancroft.
Fishel Leslie H (Marie D), painter, h 4536 Arizona.
Fishel Mary E (wid Harvey), h 1820 Bancroft.
Fishel Violet M, steno W U Tel Co, r 1820 Bancroft.
Fishell Roy O (Ferna), mach, h 1070 State.
Fisher Bertha Mrs, lndrs Sanitary Lndy.
Fisher Carrie B (wid J W), h 841, 2d.
Fisher Chas H (Florence, painter, 3862 Van Dyke av, E S D.
Fisher Chas W (Ella J), inspr, h 608, 14th.
Fisher Clara (wid Alex), h 3660 Conklin av, E S D.
Fisher Cora F Mrs, fur rms, h 125 West E.
Fisher Daisy, h 345, 31st.
Fisher Dora C, h 3810, 8th.


Charles Dodson
Fire Insurance
Notary Public
Open Saturday Afternoons
511 Granger Bldg.
PHONE MAIN 5212

ELMER A. LASH
GENERAL AUTO REPAIR
My Specialty-
PACKARDS
REOS
All Models
218 B ST.
PHONE, MAIN 1425

CARPENTER'S INC.
1036 6TH ST., NEAR BROADWAY
HOME 1030; MAIN 828
THREE FLOORS OF Commercial Stationery, Office Supplies, Filing Systems and Devices, Books, Fine Stationery and Engraving.
DESK DEPARTMENT ON THIRD FLOOR

Money
TO LOAN ON ANYTHING OF VALUE
WHAT HAVE YOU?
CENTRAL LOAN OFFICE
761 Fifth Street, near F

Fisher Edna Mrs, lndy wkr Sanitary Lndy, r 1509 E.
Fisher Eliza (wid Lewis), h 2076 Franklin av.
Fisher Eliza B (wid W H), h 1015, 23d.
Fisher Ella J Mrs, r 4270 Cleveland av.
FISHER EUGENE L (May H) (Pfahler Buelow & Fisher), h 3770, 1st.
Fisher Francis, mach opr Geo Shelley & Sons.
Fisher Frank, r S D County Hospital.
Fisher Frank E, carp, h 2439 I.
Fisher Geo E (Mae E), cigar mkr A Sensenbrenner Sons, r 2684 Bway.
Fisher Geo E (Leona), lab S D Cons G & E Co, h 3908 Horning ct.
Fisher Georgiana A (wid Frank), h 2144 Julian av.
Fisher Gus W (Fannie), auto mech, h 119 West C.
FISHER HARRY (Nellie) (Harry Fisher & Co), r 1867 Ft Stockton dr.
Fisher Hary B (Helen I), electr, h rear 635, 22d.
Fisher Harry C (Marion), slsmn, r 2260 Ft Stockton dr.
FISHER HARRY & CO (Harry Fisher), General Insurance Agency, Bonds and Real Estate, 240 C, Savoy Theatre Bldg, Tel Main 363. (See left top lines and page 45).
Fisher H L, r Golden West Hotel.
Fisher Jas F, r 4376 Maryland av.
Fisher John B (Rose), barber J S Miller, h 2910 B.
Fisher John J (Eliza), lab Greenwood Cemetery, R D 3, box 44.
Fisher Josephine Mrs, nurse, r 320 Fir.
Fisher J W. drftsmn, r Lemon Grove.
Fisher MacKinnon (Margt), dentist, h 1957, 4th.
Fisher Marion, r 1015, 23d.
Fisher Matilda M, r 841, 2d.
Fisher Minnie L Mrs, h 2466 L.
Fisher Pauline M, student, r 4270 Cleveland av.
Fisher Percy, inspr S D Cons G & E Co, r Escondido.
Fisher Ray (Madeline), h 1246 Bway.
Fisher Raymond, clk Bishop & Co, r 2137 Julian av.
Fisher Robt S (Clara W), cashr J F McKnight, r 768, 10th.
Fisher Rose E, clk Holzwasser's, r 2910 B.
Fisher Sarah A Mrs, h 3878 Wabash av, E S D.
Fisher Seigfried (Grace), r 4507 Edgeware rd.
Fisher Thos A, electr U S Radio Sta, Pt Loma.
Fisher Thompson A, h 1025 G.
Fisher Wallace C (Florence), sec San Diego Waiters' Club, r Encantó.
Fisher W E, r Golden West Hotel.
Fisher Walter V (Cora), r 125 West E.
Fisher Wm B (Nevada D), h 4077 Highland av, E S D.
Fisher Wm H (Jennie), h 218 E Beech.
Fisher Wm S, r 3810, 8th.
Fisherman's Wharf, ft of West F.
Fisk Chas L (Emma A), janitor State Normal Sch, h 4730, 42d.
Fisk Jas F (Lydia E), clk Owl Drug Co, h 4805 Voltaire, Ocean Beach.
Fisk Rubber Co The, J W Arrasmith mgr, auto tires, 202 B.
Fiske Chas E (Gertrude), prop Oxford Hotel, h 513 F.
Fiske Frank R, reporter S D Sun, r 1411, 19th.
Fiske Harriet L (wid F R), h 220 Juniper.
Fiske Philip L, teller First National Bank, r 220 Juniper.
Fislar John C, h 3956 Gamma.
Fison Jean (Marie), director Great Southwest Film Co, r La Mesa.
Fisse Jack A, lab Merritt's, r 205 Ash.
Fitch Beatrice G Mrs, milliner Mabel Whitsett, r 1840, 4th.
Fitch F F Mrs, h 1840, 4th.
FITCH FOUR WHEEL DRIVE TRACTORS, E E Roberts, Agent for Imperial Valley, 1152, 1st. (See right side lines and page 7).

LEATHER
SHOE Findings Store Supplies Machinery
DISTRIBUTORS
NORWALK TIRES
WESTERN LEATHER SUPPLY CO.
417-21 F St.
BOTH PHONES

PHONE MAIN 2325
ALPY & KOLBECK
Automobile and Carriage Repairing
Bodies, Springs and Wheels Made to Order
635 2nd St.
San Diego, Cal.

EATERIA —FOR— GOOD EATS
THIRD AND E STREETS

"BETTER BE SAFE THAN SORRY"
MUTUAL LIFE OF NEW YORK W. A. BOLTON, District Mgr.
ACCIDENT, HEALTH AND FIRE INSURANCE—BONDS
BOLTON COMPANY, 308 WATTS BLDG. (FIFTH & E STS.) PHONE, M. 4358

FITCH HERBERT R (Nellie S), Kodaks and Supplies, 1243, 5th, h 1000 Isabella av, Coronado.
Fitch Mary (wid Edwin), h 4023 Louisiana.
Fitch Saml (Ethel), mach, r 3002 Logan av.
Fitch Warren W (Florence M), h 4561 North av.
Fite E M S Mrs, mgr Theosophical Information Bureau and Book Store, r Pt Loma Homestead.
Fitts Frank M, lab Federal Box Co, r 639 E.
Fitz Allie M, clk Postal Tel-Cable Co, r 1143, 13th.
Fitz Margt (wid A J), h 1143, 13th.
Fitz Gerald Carl E, h 3930, 3d.
Fitzgerald Dennis T, plumber, r 4036 Front.
Fitzgerald Georgia, r 1135, 3d.
Fitzgerald Grace F (wid J V), C S pract 235 Bway, rm 429, h 5069 Narrangansett av, Ocean Beach.
Fitzgerald Helen, r 1135, 3d.
Fitzgerald Jas D, janitor S D County Hospital, r 4036 Front.
Fitzgerald John E, r Golden West Hotel.
Fitzgerald John L, r 4036 Front.
Fitzgerald John L, steelwkr, r 26 San Miguel, Sierra Vista.
Fitzgerald Julia (wid Edmund), h 4036 Front.
Fitzgerald J, r 615, 8th.
Fitzgerald Margaret A, wraper Showley Bros, r 26 San Miguel av.
Fitzgerald Margt M (wid T S), h 1520 Columbia.
Fitzgerald Mary E Mrs, r 4036 Front.
Fitzgerald May, tailor Milton The Tailor, r 26 San Miguel av, Sierra Vista.
Fitzgerald Thos J (Isabel R), h 2548 Imperial av.
Fitzgerald Thos T (Mary), h 26 San Miguel, Sierra Vista.
Fitzgerald Verna, r 743, 10th.
Fitzgerald Wm, lab North Island, h 1243, 15th.
Fitzpatrick Alfd B (Mary), lab, r 526 West E.
Fitzpatrick Arthur, lab North Island.
Fitzpatrick Curtis W (Mina F), meter reader S D Cons G & E Co, h 2911 L.
Fitzpatrick Emmett L, r 1251, 9th.
Fitzpatrick G Handley, student, r 3690, 3d.
Fitzpatrick Henry S (Lila A), disp S D & Ariz Ry, h 3690, 3d.
Fitzpatrick John E, slsmn Motor Hdwe & Equip Co, r 1251, 9th.
Fitzpatrick John J (Alice E), mgr J Frank Cullen, r 1618 J av, National City.
Fitzpatrick Jos (Dalia), h 3512, 30th.
Fitzpatrick Kathleen O, student, r 1251, 9th.
Fitzpatrick Lila A Mrs, slswmn Lillian M Jackson, r 3690, 3d.
Fitzpatrick Luella, r 2859 Logan av.
Fitzpatrick Mary E Mrs, h 1251, 9th.
Fitzpatrick Ray F (Bernice M), ticket clk Santa Fe Ry, h 4031 Georogia.
Fitzpatrick Robt E, motrmn S D Elec Ry Co, h 2859 Logan av.
Fitzsimmons Jas B (Laura S), h 4260, 3d.
FitzSimons Evelyn L, asst Dr D W Vanasen, r 3020 India.
FitzSimons Kenneth M, clk, r 3020 India.
FitzSimons Russell H, propertymn Strand Theatre, r 3020 India.
FitzSimons Sadie E (wid P W), h 3020 India.
Fitz William Bernard H (Emma J), eng, h 2341 Irving av.
Fitz Wiliam Elmer L, r 2341 Irving av.
Fitzwilliams Roy, gardener U S Quarantine Sta, Pt Loma.
Five-Two-Five Ranch, Roscoe Hazard mgr, office 954, 3d.
Fivecoat Chas N (Mamie M), motrmn S D Elec Ry Co, h 2084 Kearney av.
Fivek Arthur C, bussboy U S Grant Hotel, r 1944 Union.

SAN DIEGO
CASH REGISTER CO.
C. M. PATTERSON
Manager
HIGH GRADE REBUILT REGISTERS AND TYPEWRITERS RENTED and REPAIRED
951 8th
Phone Main 2438

Do Your Banking in National City
Peoples National Bank
A Good Bank in a Good Town

AUTO REPAIRING
WELDING AND BRAZING
1558 INDIA
HOFFMAN'S MACHINE SHOP
ESTABLISHED 1914
GENERAL MACHINE WORK
AUTO PARTS
PHONE, MAIN 1785

H. A. CAMERON CO. INSURANCE—BONDS
The Office of Efficiency. Established 1910
UNION BUILDING PHONE, MAIN 4953

E. M. SKEATS & SON
GEOLOGICAL MAPS AND REPORTS
750 EIGHTH ST.
PHONE MAIN 2858

Fjerestad Jens C, h 1847 Spaulding pl.
Flack Betheen, student, r 4195 Cleveland av.
Flack Edwin (Tempa), carp, h 4195 Cleveland av.
Flack Lowell, student, r 4195 Cleveland av.
Flagg Bertrand N, piano fnshr Thearle Music Co, r 812, 30th.
Flagg Chas H (Mary B), carp, h 812, 30th.
Flagg Chas H jr, auto mech W L Hughson Co, r 812, 30th.
Flagg Durlin J (Avis G), electr Sou Electrical Co, h 534, 26th.
Flagg Geo L (Laurie K), dep County Clerk, h 736, 26th.
Flagg Harley D W, broker W L Flagg, r 2656 Logan av.
Flagg Jennie A, wid D J), h 2561 F.
Flagg Willis L (Georgia E), loans 861, 6th, rm 712, h 2656 Logan av.
Flaherty Lola, telep opr, r 768, 17th.
Flaherty Patk, slsmn, r 513 F.
Flaherty Robt L (Frances A), band saw filer, h 3039 Palm.
Flamand John (Sadie), r 526 West E.
Flanagan Danl S (Grace C), h 2094 Jefferson.
Flanagan Edwd G (Nannie), carp, h 3494 Van Dyke av, E S D.
Flanagan Lola M, opr Pac T & T Co, r 2492 B.
Flanagan Zita F, nurse St Joseph's Hospital, r 2094 Jefferson.
Flander Elizabeth A, h 928 Ft Stockton dr.
Flanigan Chas P (Pearl K), prop Wilsonia Hotel, h 1545, 2d.
Flannigan Thos E jr, clk S D & Ariz Ry, r 1203, 30th.
Flapa John, shoemkr Shoecraft Shoe Repg Co, r 3949 Albatross.
Flash Thos F (Edna), h 127 Ash.
Flatiron Apartments, 940 S 26th.
Flaugh Emma C, r 4110 Texas.
Flaugh Rudy (Malinda M), h 4110 Texas.
Flavel Chas, auto opr, r 1105, 12th.
Flavel Ruth E, r 2220 E.
Flavin Anna, r 835, 6th.
Flavin Mary, r 835, 6th.
Fleck Fredk G, cigar mkr A Sensenbrenner Sons, r 853, 6th.
Fleck Helen, server Lenox Cafeteria, r 1263, 1st.
Fleet Ernest C (Elizabeth C) (Reed & Fleet), h 3402 Albatross.
Fleet Geo (Emily), clk La Jolla Pharmacy, h 7678 Girard av, La Jolla.
Fleet Geo jr, r 7678 Girard av, La Jolla.
Fleet Margaret, h 4553, 38th.
Fleet Winifred E, opr Pac T & T Co, r 7678 Girard, La Jolla.
Fleetwood Jas (Emma), h 2812 Webster av.
Fleetwood Margt J, r 2812 Webster av.
Fleetwood Perry N, auto opr C M Gifford & Son.
Flegal Forrest G (Lillie E), eng, h 2168 Irving.
Fleisch Dewey H, r 1861, 3d.
Fleischmann Co of Cal, H H Eaton Agt Yeast mfrs, 760, 20th.
Fleisher Robt C, car inspr S D & Ariz Ry, r 2460 J.
Fleishlein O, waiter U S Grant Hotel, r 1041, 6th.
Fleiss Saul (Annie), motrmn S D Elec Ry Co, h 4753 Utah.
Fleming Allan W, slsmn F B Naylor, r 3252, 4th.
Fleming Bert, waiter, r 738 F.
Fleming B J, driver Bishop & Co, r 2042 Albatross.
Fleming Dorothy P, clk, r 2075 Irving av.
Fleming Douglas B (Julia W), h 3252, 4th.
Fleming Frank, gardener S D County Hospital.
Fleming Frank, janitor, r 133 W Bway.
Fleming Geo, lab S D Cons G & E Co, r 2514 N.
Fleming Gertrude, r 2514 N.
Fleming Hazel B, r 4090 Ingalls.
Fleming Hortense, r 2250 B.
Fleming Jesse W (Blanche D) (Greene & Fleming), r 2815, 28th.

P. M. DAIRY CO.
Manufacturers and Distributors of
Purity Dairy Products
COTTAGE CHEESE
ICE CREAM
BUTTER
CREAM
MILK KEFIR
12th & K Sts.
Phone, MAIN 3311
Butter and Egg Dept.-701 Fifth
HOME 2431
Main 411

SEE | YOUNG & CHAMBERLAIN | FOR
1126-1136 FRONT STREET
PREST-O-LITE BATTERIES, CARBURETORS, MAGNETOS, ETC.
EVER-READY WELDING SERVICE, AUTOMOTIVE ELECTRICIANS, AND VULCANIZING

SOUTHERN ELECTRICAL CO.
At Third and E Sts. Main 4730 At Seventh and Broadway

Fleming Louise, lndrs Original French Lndy, r 1021 Maple.
Fleming Louise V, r 3252, 4th.
Fleming Lucile E, steno M H Fleming, r National City.
Fleming Marjorie, tchr Logan Heights Sch, r 4230 Ibis.
FLEMING MELVILLE H (Anna H), Attorney-at-Law, 705-706 First National Bank Bldg, 1007, 5th, h 2250 B.
Fleming Meta B, clk G W Cramer, r 2514 N.
Fleming Otto O (Louise), h 1021 W Maple.
Fleming Paul (Norma), prin Brooklyn Sch, h 3680 Park blvd.
Fleming Robt, clk, r 1048, 6th.
Fleming Thos A, asst supt City Purchasing Dept, r 4230 Ibis.
Flemming Bernice L, r 2815, 28th.
Flemming J Wilbur (Blanche D), h 2815, 28th.
Flengeres Geo, waiter, r 725, 4th.
Flenner Abram, carp, S D County Hospital.
Flenner Harry A (Geneva M), photo W E Averrett, r 3678 Wabash av, E S D.
Fleshman Wm A (Eva J), h 4558, 37th.
Fletcher Annex, fur rms, 924, 8th.
Fletcher Building, 924, 8th.
Fletcher Chas (Anna), h 3270 Anna, E S D.
Fletcher Chas K, h 1453, 8th.
Fletcher Clara Mrs, waiter Barbour's Confy Co, r 1663, 5th.
Fletcher Constance A, with The Marston Co, r 4574, 35th.
Fletcher Cora Belle, r 1453, 8th.
Fletcher Cyrus, egg inspr Poultry Producers of San Diego.
Fletcher Dorothy D, student, r 4466 Stockton av, E S D.
Fletcher Ed (Mary C B) (Ed Fletcher Co), mgr Grossmont Park Co, h 810 Ash.
FLETCHER ED CO (Ed Fletcher), Real Estate and Insurance 920, 8th, Tel Main 167.
Fletcher Edwd jr, student, r 810 Ash.
Fletcher Eve, r 1030, 15th.
Fletcher Geo (Gertrude), gardener, h 4574, 35th.
Fletcher Glen D, r 1030, 15th.
Fletcher-Hampton Co, C E Hampton mgr, ink extracts 964, 5th, rm 228.
Fletcher Henry (Laura N), carp, h 2804 Webster av.
Fletcher Henry N, h 611, 5th.
Fletcher Herman E (Jennie B), carp, h 4466 Stockton av, E S D.
Fletcher Ida (wid W R), housekpr Hotel Harvard,
Fletcher John, auto mech, r 547, 9th.
Fletcher John (Fay), auto opr, h 2020 Bway.
Fletcher Jos C (Gladys), r 4094 Klauber, E S D.
Fletcher Lottie G, drug, r 4276 Cleveland av.
Fletcher Mary E, private sec Ed Fletcher, r 1453, 8th.
Fletcher Oliver P (Belle), phys 3745, 3d.
Fletcher Robt H, auto mech, r 4466 Stockton av, E S D.
Fletcher Sam E (Sadie), carpetlyr U S Grant Hotel, h 907, 12th.
Fletcher Thos H (Lottie G) (Robinson Drug Co), h 4276 Cleveland av.
Flick Alice Alger Mrs, piano tchr 3230, 5th.
Flick Cyrus P (Alice Alger), h 3230, 5th.
Flick C Bruce, student, r 3230, 5th.
Flick John A, student, r 3230, 5th.
Flickinger Frank R (May), bkpr, h 3438 Texas.
Flickinger Geo S (Marion), bldg contr 4035 Eagle.
Flickinger Mildred, student State Normal Sch, r 4035 Eagle.
Flickinger S, r 1456, 9th.
Flinn Albt J, tire fnshr, r 4155 Cabrillo av, E S D.
Flinn Bertha E, opr Pac T & T Co, r 515 S Dewey.
Flinn Edwd C (Bertha), bottler S D Soda Wks, h 515 S Dewey.

AETNA
Life, Accident, Etc.
G.et
A.etna-ized
BY
GIST
INSURANCE
SERVICE
GILMAN A. GIST
202 Owl Bldg.
MAIN 188

JONES-MOORE PAINT HOUSE
WHOLESALE
RETAIL
Paint
Varnish
Roofings
Cor. 5th and A Streets

EASY PAYMENTS
Eight Floors of Quality and Beauty in Furniture, Carpets, Rugs, Draperies, Office Equipment, Phonographs.
THE BLEDSOE COMPANY
FURNITURE
1101 SIXTH ST.
201 C STREET

CALIFORNIA IRON WORKS
PHONE, MAIN 1336 (INCORPORATED)
FOOT OF SEVENTH STREET SAN DIEGO, CALIFORNIA
ENGINEERS FOUNDERS MACHINISTS
Structural Iron and Steel Contractors
Freight and Passenger Elevators

Flinn Harry W, mach, r 515 S Dewey.
Flinn Julia, tchr, r 4125 Fairmount av, E S D.
Flinn Walter E, warehsmn Standard Oil Co, r 515 S Dewey.
Flinn Z M, sta opr Standard Oil Co.
Flint Helena, h 1522 College, La Jolla.
Flint Herbt D (Phoebe C), stage mgr Savoy Theatre, h 109, 17th.
Flint John N (Mary K), coffee roaster Klauber Wangenheim Co, h 2640 Boston av.
Flint Mary K, r 4910 Orchard av, Ocean Beach.
Flint Myron C (Jessie K), mgr International Sales Co, h 3942, 4th.
Flinton W J, r 4247 St James pl.
Floating Society of Christian Endeavor of San Diego, J H Bamberry supt, ft W Market.
Flood Allah O, steno, r 2438 Market.
Flood Chas E (Kathryn M), h 3530, 5th.
Flood C Kenneth, student, r 3530, 5th.
Flood Eolah M, r 2438 Market.
Flood Viroque (wid J L), h 2438 Market.
Floquet Stella, waiter, r 2101 Julian av.
Floquet Victor (Stella), h 2101 Julian av.
FLORAL PARK NURSERY, Geo F Otto & Son, Props, 3572 Logan av, Phone Main 7086. (See left bottom lines).
Florence J Clinton, slsmn Walk-Over Shop, r 2048, 3d.
Florence J W , mech North Island.
Florence School, A H Riddell prin, University av nw cor 1st.
Florentin Louis A (Jane), mgr New Method Lndy, h 3020 L.
Florenza Michl (Isabel), waiter U S Grant Hotel, h 1641, 4th.
Flores David, hlpr Burnap Grill, r 1036, 3d.
Flores Domingo, lab, r 351, 9th.
Flores Frank, lab, h 1609 Logan av.
Flores Ignacio (Nicolasa), lab, h 2967 K.
Flores John, lab, r 1609 Logan av.
Flores Jos (Ysabel), lab Chas S Hardy, h 4921 Euclid av, N S D.
Flores Louis, lab, r 1131 Market.
Flores L, h 2048 Julian av.
Flores Macedonia (wid Elijio), r 1609 Logan av.
Flores Manuela (wid Bartolo), h 351, 9th.
Flores Porferio, lab, r 1522 K.
Flores Seferino (Eustacia), lab, h 1522 K.
Flores Vincent (Maria), h 2937 Witman, N S D.
Flores Ysabel Mrs, rest 515, 5th.
Florette Apartments, 134 W Hawthorne.
FLORETTE LADIES HAT SHOP (Mrs W A Kolmar), 1221, 5th, Tel Main 2224.
Florian Richd R (Sylvia) (Moore-Florian Co), h 1611, 30th.
Floriss Jesus, r Vauclain Home.
Flota Margt (wid Ernest), r 3943 Illinois.
Flournoy Robt H (Mary E), mcht, h 4581 Edgeware rd.
Flower Geo C (Julia), stonewkr, h 727 Beardsley.
FLOWER SHOP THE, Alice M Rainford Prop, Cut Flowers, Floral Designs and Decorations, 1115, 4th, Tel Main 297. (See page 32).
Flowers Albt E (Lydia E), publisher 121 Bway, rm 672, h 4095, 1st.
Flowers A F, r 536 F.
Floyd Fannie Mrs, maid 2265, 5th.
Floyd Frances Mrs, h 3034 Greeley av.
Floyd Joel C, h 2204 Diamond, Pacific Beach.
Floyd John F (Gladys E), lab San Diego Poultry Assn, h 242 N 29th.
Floyd J L(driver Globe Grain & Milling Co, r Coronado.
Floyd Lance, r rear 3977 Pueblo av, E S D.
Floyd M Mrs, r 237 West F.

The Davis UNDERTAKING CO.
1752 4th
MAIN 2376
HOME 1913

PAIGE MOTOR CARS
THE BIG 4
OLSON BROTHERS
REPAIRING and SUPPLIES
942 COLUMBIA
MAIN 458

CONSULT THE
BROWN OPTICAL CO.
1011 FIFTH STREET
GROUND FLOOR, FIRST NATIONAL BANK BLDG.
MAIN 2997

V. WANKOWSKI & CO., INC.
V. WANKOWSKI GEORGE D. EASTON
INSURANCE—SURETY BONDS PHONE, MAIN 2029 341-2-3-4 SPRECKELS BLDG.

Fluckiger Ella Mrs, h 4481 Conklin av, E S D.
Fludder John R, r Golden West Hotel.
Fluharty Alex, r 3971, 8th.
Fly Irella A, student, r 3689, 4th.
Fly Nellie J, r 3689, 4th.
FLY ROBERT J, M D (Della M), Physician and Surgeon, 324-328 Granger Bldg, 964, 5th, Tel Main 203, h 3689, 4th, Tel Hillcrest 537-J.
Flyn Hannah A, telep opr Holzwasser's, r 1372, 7th.
Flynn Lawrence, r Vauclain Home.
Flynn Mary A Mrs, h 1604 Meade av.
Flynn Michl, r S D County Hospital.
Flynn Wm (Frances), h 3657 Pacific av, E S D.
Flynn Wm J (AgnesM), h 2614 Bway.
Fochtmann Ernestine (wid Wm), h 3212 National av.
Foelschow Geo W (Frankie), meat and dairy inspr City Board of Health and prop Blue Cross Veterinary Hospital, h 3610 Evergreen, Pt Loma.
FOERSTER.CHAS J (Marguerite M), drugs 502 University av, 3693, 5th.
Foerster Florence I, r 1850 Sunset blvd.
Foerster Jacob L (Hetie M) (Foerster & Boehrig), h 1850 Sunset blvd.
Foerster & Boehrig (J L Foerster, G F Boehrig), props S D Soda Wks, 333, 11th.
Fogarty Ellen (wid P F), h 3029 Market.
Fogarty John, lab North Island.
Fogerty Fredk J (Anna C), oil driller, h 2055 Irving av.
Fogg Malisa A, h 2329 University.
Fogle John R (Stella), tire fnshr, h 282, 35th.
Folcke Helene (wid W M), h 4019 Florida.
Folcke Walter A, r 4019 Florida.
Folcke Wm R, slsmn, r 4019 Florida.
Folda Bessie (wid Adolph), h 3080 C.
Folda Emil, r 950 Cedar.
Foley Benj T, h 3777, 10th.
Foley Mitta (wid John), r 3860 Division.
Foley Wm, waiter, r 725, 4th.
Folger Harriet M, clk, r 4663 Edgeware rd.
Folger Wm P (Josephine A), ins adjuster, h 4663 Edgeware rd.
Folkenberg Louis E Rev (Edith O), h 4080, 32d.
Follansbee L M, cabtmkr Cal Wood Mfg Co.
Follansby Chas H (Jennie C), h 3745, 1st.
Follensbee Phyllis M (Triangle Transfer & Storage Company), r 1145 21st.
Follett Wm, cigar mfr, r 814 F.
Folsom Harry M (Mayme A), mgr Brunswig Drug Co, h 4316 Sierra Vista.
Folsom Marion F, student, r 4316 Sierra Vista.
Folsom Murtrie W (Mabel B), slsmn, h 4738 Edgeware rd.
Folsom Wilbur, real estate, h 4036 Richmond.
Folstad Nellie M Mrs, h 4466, 45th.
Fong Geo (Lynne), mgr The China Toggery, h 1136, 8th.
Fong Sing, prop Wah Young Herb Co, h 1055, 7th.
Fong Yat, clk Yick Yuen Hong, r 416, 4th.
Fonini Jos, baker, h 920 Columbia.
Fontaine Elmer W (Sophie B), auto opr, h 2017, 1st.
Fontanel Louis (Carmelita), mgr Lyceum Theatre, h 1260 Front.
Fontiera Bartolo (Sarah), fishermn, h 506 W Ash.
Foo Sang, poultry 357, 2d.
Foo Yick, Chinese mdse 307 I.
Foote Amos W (Lucille), h 4114 Pacific av, E S D.
Foote Clark M (Fannie C), drugs 912 Bway, h 2976 National av.


FRANK
FEGER
SAN DIEGO'S LEADING MERCHANT TAILORS
243 WEST F
PHONE MAIN 1287
BROS
JOHN


TIP-TOP AND KLEEN MAID BREAD
MANUFACTURED BY SNOWFLAKE BAKING CO.
HOME 1047 MAIN 47
SOLD BY ALL GROCERS

WASHING MACHINES
SEWING MACHINES
VACUUM CLEANERS
HEATING APPLIANCES
PORTABLE LAMPS
955 SIXTH STREET

Hartwell
ELECTRIC COMPANY

ELECTRICAL CONTRACTORS
LIGHTING FIXTURES
MOTORS, MOTOR REAIRING
MAZDA LAMPS
TELEPHONE, MAIN 318

Foote Ella W. Mrs, treas Wednesday Club, r 3775 Utah.
Foote Ella W (Ella W), bkpr Spreckels Bros Coml Co and ins 1159, 5th, h 3775 Utah.
Foote Julian E (Alice S), carp McCormick Bros Lumber Co, h 3669 Stockton av, E S D.
Foote Leonora (wid J W), h 1661, 6th.
Foote Wilbur C (Myrtle K), teller Merchants Natl Bank, h 2820 Woolman av.
Foote Wm C, clk Santa Fe Ry, r 414 G.
Forber Walter J, electr, r 2018 Bway.
Forbes Burton L (Effie V), real est 858, 7th, h 2153 National av.
Forbes Douglas T (Hettie L), mech, h 2952 Woolman av.
Forbes Edmond C (Bertha C), foremn Chas S Hardy, h 4206 Florida.
Forbes Edwd F (Nettie), police sergt and City License Inspector, h 1934 Harrison av.
Forbes Effie V Mrs, demonstrator, r 2153 National av.
Forbes Frank (Rosie), lab S D Cons G & E Co, h 3060 N.
Forbes Gordon L, janitor S B Public Library, Logan Hts Branch.
Forbes Harry W (Lena), brakemn Santa Fe Ry, h 4069 Idaho.
Forbes Leroy K, clo prsr, r 1934 Harrison av.
Forbes Mary Mrs, dom 3200, 2d.
Forbes Russell A, student, r 2952 Woolman av.
FORBES THOS G (Ethyl F), Insurance and Loans, Mgr Central Mortgage Bldg, Agent Queen Insurance Co 507 Central Mortgage Bldg 1015, 1st, Tel Main 2008, h 3004 Laurel.
Forbes Virginia B, student, r 2153 National av.
Forbes Wm E, waiter U S Grant Hotel, h 757, 11th.
Forbush Louise C (wid C E), drsmkr, h 1229, 10th.
Forcey Edwd, cabtmkr Schiefer & Sons, r 3708, 29th.
Ford Alice G, steno Scripps Central Office, r 3367 Granada.
Ford Annie G Mrs, h 3367 Granada.
Ford Arthur L (Mary), lab City Operating Dept, h 430, 25th.
FORD AUTOMOBILES AND TRUCKS, Wm L Hughson Co Authorized Agents 427-447 W Bway, Tel Main 1606.
FORD BARNES CO (Ford Barnes) San Diego County Distributor Hood Tires, Monogram and Aristo Motor Oils, Tungsten Spark Plugs 1055 2d, Tel Main 5941. (See right bottom lines and page 8.)
Ford Barnes Co (Station 2), 1601 India.
Ford Benj F (Bessie E), h 319 Sampson.
Ford Chas, foremn S D Elec Ry Co, r 2554 N.
Ford Chas C (Ella), hlpr S D Cons G & E Co, h 738, 9th.
Ford Clara E, choc dipper Showley Bros, r 739, 8th.
Ford Claude M (Amy M), clk, h 3390½, 30th.
Ford Elmo K, gro 3876, 5th, r 4075, 1st.
Ford E Paul (Louise C), civil eng, h 4070 Cabrillo av, E S D.
Ford Frank, r 1404 K.
Ford Fred C, r 1036, 3d.
Ford Genevieve, lndywkr Munger's Lndy, r 430, 25th.
Ford Harry B (Margt), auto opr Owl Taxi Co, h 2520 Monroe av.
Ford Hester, nurse, r 324 Hoitt.
Ford Hotel, Ford Hotel Co. props 1135, 3d.
Ford Hotel Co, (D P and K M Ritchie, A L Adatte), props Ford Hotel 1135, 3d.
Ford Jack (Amy F), clk Monarch Drug Co, r 2975 Upas.
Ford Jack E, floormn Cal. Iron Wks, r 4178 Florida.
Ford Jas L (Delia), h 1608 Meade av.
Ford Jas S, auto opr Emery Auto Service, r 1152, 1st.
Ford Jerome C (Minnie I), h 1840 Lyndon rd.
Ford Jessie A, h 2152 Pine.

SUNSET ENGRAVING COMPANY
Commercial Artists and Engravers
9th Floor Timken Bldg.
MAIN 1517

JOHN NIVEN
LICENSED
Insurance Broker
REAL ESTATE
INVESTMENT SECURITIES
240 C STREET

SERVICE BRANCH
936
SECOND STREET
NEAR BROADWAY
SAN DIEGO

SAVAGE TIRES

HAVE YOU SEEN THE SAVAGE SERVICE CREED?

If it's building material you want, see **THE DIXIE LUMBER AND SUPPLY CO.**
WE SELL EVERYTHING TO BUILD ANYTHING
BOTH PHONES UNIVERSITY AVE. AND OHIO ST.

Ford John W (Emily), plastr, h 854, 10th.
Ford Mabel, nurse, r 2152 Pine.
Ford Mary I (wid H D), r 2138 Everett.
Ford Robt M (Nannie), h 324 Hoitt.
Ford Ruth, wrapper Showley Bros, r 739, 8th.
Ford Saml G (Marie), h 1769, 1st.
Ford Sarah M (wid D B), h 4072 Georgia.
Ford Walter B, elect eng, r 1608 Meade av.
Ford Walter S (Grace E), auto opr, h 3662 Stockton av, E S D.
Ford Wm. J (Frances E), firemn, h 2604 Newton av.
Fording Mary L Mrs, h 4620 Idaho.
Fording Peter (Roma), cond Santa Fe Ry, h 2451, 1st.
Foreman Chas W (Mary I), h 3418 Euclid av, E S D.
Foreman Ian (Lulu), h 4875 Santa Cruz, Ocean Beach.
Foreman & Clark, Phil Harris mgr clothing, 515 Bway.
Foresman Jennie E (wid C W), r rear 100 Westbourne av, La Jolla.
Foresman Walter W (Maude E, lab, h rear 100 Westbourne av, La Jolla.
Forester Amelia K Mrs, sec City Woman's Welfare Commission, r 4670 Georgia.
FORESTER JOHN F (Amelia K), Resident Agent Pacific Mutual Life Ins Co, 208 Watts Bldg, 520 E, Tel Main 3184, h 4670 Georgia.
Foret Albt H, law student Titus & Macomber, r Coronado.
Foret Camille C (Eugenia), acct Sefton Inv. Co., r Coronado.
Forkner John A (Emma), r 706, 12th.
Forman R W Mrs, bkpr, r 1744, 1st.
Forman Terese W, bkpr S D Packing Co, h Bernardo.
Formento Frank R (Roma), h 1569 Union.
Fornaca Mario (Mary), bakery 2828 National av, h 2827 Logan av.
Fornaco Louis (Theresa) (Fornaco & Passerino), h 2318 Julian av.
Fornaco & Passerino) (Louis Fornaco, Jos Passerino), rest 620 I.
Forner Cash (Alice), h 650, 11th.
Forneri Juanita, opr Pac T & T Co, r 4416 Park blvd.
Forneri Rosie, packer, r 4124 Wallace, N S D.
Forney Wm R (Helen B), slsmn Lillian M Jackson, h 3719, 29th.
Forrest Chas W (Gertrude), painter 1854 Front.
Forrester Nellie Mrs, h 922 B.
Forrester Nettie M, opr Pac T & T Co, r 943, 10th.
Forsburg E R, auto opr City Fire Dept, r 3478 Highland.
Forsburg John M (Jennie A), oiler S D Cons G & E Co, h 3478 Highland, E S D.
Forsee Wm F, detective, r 1048, 6th.
Forsey Saml Rev (Caroline), pastor First Advent Christian Church (not Seventh Day), h 3708, 29th.
Forshey Annie, r 3813 Highland av, E S D.
Forshey Jas M (Pearle) (Forshey & Wagner), h 831, 19th.
Forshey Madison T, h 3813 Highland av, E S D.
Forshey & Wagner (J M Forshey, Gus Wagner) meats, 829 Bway.
Forslund Lo Lita, usher Broadway Theater, r 1744, 1st.
Forst Albt C (Annie T), mech North Island, h 1960 Albatross.
Forsyth Mary E (wid T H), r 2551 L.
Forsythe Hester, r 4071 Eagle.
Fort Chas K (Nell), clk P O, r 1336 Union.
Fort Rosecrans, Pt Loma.
Fort Rosecrans Ferry, Star-Crescent Boat Co Mgr., ft of W Bway.
Forthuber Jos (Anna M), meatctr U S Grant Hotel, h 3306 Arctic.
Fortier Ethel V, steno, r 2875 Clay av.
Fortier Henry W (Elizabeth), moulder Standard Iron Wks, h 2875 Clay.
Fortier Jos F, auto opr North Island, r 2875 Clay av.
Fortier LeRoy J, auto opr North Island, r 2875 Clay av.
Fortin Fred (Edith I), prop Tourist Garage, h 1140 B.

Barney & Barney
Insurance
Bonds
Loans
Liability
Compensation
PACIFIC MUTUAL LIFE INS. CO.
Scripps Bldg.
(2nd Floor)

PROCESS PATENTED BY THE SPRECKELS "SAVAGE" TIRE COMPANY SAN DIEGO, CALIF.
GRAFINITE TUBES
THE ONLY INNER TUBE GUARANTEED NOT TO STICK TO THE CASING

CALIFORNIA COMMERCIAL COLLEGE
7TH, COR. BROADWAY

Fortner Dorothy M, student, r 534, 11th.
Fortner Emma A Mrs, fitter Boadway Bros, r 534, 11th.
Fortune Ora E Mrs, h 121 Cuyamaca av.
Fortune Walter H (Mary L), h 542, 22d.
Forward Chas H (Zella S) (Sweet, Stearns & Forward), h 3353 Goldsmith, Loma Portal.
Forward Fletcher C, asst S D County Free Library, r 911 Sampson.
Forward Flora A Mrs, h 3329 Brant.
Forward Frank G (Hazel L), abstractor Union Title Co, h 4236 St. James.
FORWARD JAMES D (Lenore H), Sec-Treas Union Title Co and Union Trust Co, h 1208, 24th.
FORWARD JOHN F (Ella F), Pres and Mgr Union Title Co. and Pres Union Trust Co, h 108 Ivy.
Forward John F Jr, with Spreckels Co and City Park Comm., r 108 Ivy.
Forward Jessica M Mrs, music tchr 911 Sampson.
Forward Walter (Jessica M), watchmn City Park Dept, h 911 Sampson.
Fosbury Geo B (Florence), h 3809 Richmond.
Fosdick Anna Mrs, janitor Deaf School, h 320, 30th.
Fosdick Erastus H (Carrie S), h 3629 Front.
Fosdick Inez Mrs, tchr Sherman School, h 941, 26th.
Fosdike Edwin C, slsmn Western Auto Supply Co, r 2407 I.
Fosdike Henry E (Anna), h 2407 I.
Fosett Thos J, r 1520, 3d.
Fosnaugh Jos, plastr, r 4443, 30th.
Foss Elmer J, r 836 W Pennsylvania av.
Foss Louis (Minnie), h 1807 Sheridan av.
Foss Mary Mrs, h 1629 Kearney av.
Foss Wm, millmn, h 561, 10th.
Fossler Lynn S. (Saidee E), slsmn, h 4029 Randolph.
Fossum Lawrence H (Pauline), h 1220, 18th.
Fossum Selma, nurse S D County Hospital.
Fostei Asa J (Hettie T), h 3384 Dale.
Foster Adele M Mrs, drsmkr 3825, 5th, h 3796 Curlew.
Foster Adolph, cementwkr, r 414 G.
Foster Adolph (Esela), cement wkr, h 3244 Imperial av.
Foster Albt R (Mary H, dept supt S D Cons G & E Co, h 2321, 2d.
Foster Anna M, opr Pac T & T Co, r 4328 Florida av.
Foster Chas, cook Rudder's Cafe, r 1334, 1st.
Foster Chas E (Alfina B), janitor H L Benbough, h 548, 19th.
Foster Clarence W (Gussie E), steelwkr, h 2429 Union.
Foster Cornelia C, tchr, r 4417 Georgia.
Foster Earl D, mach, r 1272, 2d.
Foster Elizabeth Mrs, r 232 Cedar.
Foster Emma E (wid L A), h 4417 Georgia.
Foster Ernest G, lab, r 839 Front.
Foster Eugene E (Alice), h 3337 Adams av.
Foster Everett (Frances), painter, h 3810 Swift av, E S D.
Foster Fern, steno, r 1508 C.
Foster Flora, h 1033, 14th.
Foster Francis B, with The Marston Co, r 3810 Swift av, E S D.
Foster Frank (Mary), h 2321, 2d.
Foster Frank (May Mell), slsmn Sperry Flour Co., r 4074 Ingalls.
Foster Frank B Rev (Ida), pastor United Presbyterian Church, r 2214 Bway.
Foster Frank J (Sarah A), waiter, h 2956 Logan av.
Foster Fred B (Bessie), plumber W C Merrit Co, h 2026 E.
Foster Helen, nurse, r 1145, 28th.
Foster Ila L, with The Marston Co, r 584, 19th.
Foster John, h 3139 Mentone av, E S D.
FOSTER JOSEPH, Chairman County Board of Supervisors, r Foster.

MAIN 982
TRANSFER
SHEPHERD'S TRANSFER and STORAGE
1228 Fourth

DISTRIBUTOR SAN DIEGO COUNTY
VELIE AND GARDNER MOTOR CARS
100% VALUE
Service and Parts
JOHN MOYNAHAN
1125 FIRST
Main 614

PATENTS
A. B. BOWMAN
ATTORNEY AT LAW
311 UNION BLDG.
MAIN 378-2223W
SAN DIEGO, CAL.

A. V. JEDLICK LADIES' TAILORS
"The House of Individuality" 1131 SIXTH ST.

Foster Lexington, r 2860 Logan av.
Foster Mary E Mrs, h 2260 Front.
Foster Ralph H (Florence M), supt The Bradstreet Co, h 4022, 1st.
FOSTER R de LECAIRE, M D (B Gordon), Diseases of the Eye, Ear Nose and Throat Exclusively 905-908 Watts Bldg 520 E, Office Hours 10 to 12 a. m. 2 to 5 p. m., Phones Main 144, h La Playa, Pt Loma, Phone Pt Loma 98.
Foster Robt I (Clara E), motrmn S D Elec Ry Co, h 2868 Clay av.
Foster Thos B (Rhoda W), clk Brunswig Drug Co, h 4328 Florida.
Foster Thos E (Minie B), floor contr, 1272, 2d.
Fought Geo W (Elizabeth), carp and janitor Labor Temple, h 2816 Imperial av.
Fouquette Fredk (Delia), lab, h 1251 Union.
Foust S J, lab, r 1335 J.
Foward Elizabeth (wid Frank), r 4627 Edgeware rd.
Fowler Adeline M Mrs (wid E B), h 230 Date.
Fowler Ann, r 401 Olive.
Fowler Edwd A (Libbie J), h 1731 W Washington.
Fowler Emma (wid Louis F), h 811, 10th.
Fowler Emmett W (Sara), eng, h 3797 Arctic.
Fowler Fannie, tchr Lincoln Sch, r 230 Date.
Fowler Jas A, messgr Sou Title Guaranty Co, h 401 Olive.
Fowler Jas F (Mary Lee), marblewkr, h 5139 Benton pl.
Fowler Jas G, lab City Park Dept, r 5139 Benton pl.
Fowler Martin, r Golden West Hotel.
Fowler Michl, lab, r 729, 7th.
FOWLER MARTON B (Kathryn L), Sec-Treas San Diego Consolidated Gas & Electric Co, h 3738 Albatross.
Fowler M Elizabteh Mrs, asst Dr G W Compton, r 1244, 28th.
Fowler Nancy B, r 3115, 4th.
Fowler Roy C (Mabel E), h 2121 Defoe, Ocean Beach.
Fowler Roy W (Mamie E), h 5065 Brighton av, Ocean Beach.
Fowler Wm E, hitchen help W L Fraser, h 1236 Arctic.
Fox Alice B, r 1416 Madison av.
Fox Angie Louise, r 1572, 9th.
Fox Chas M (Cora), phys 861, 6th, rm 400, h 3300, 4th.
Fox Chas W (Martha A), mach, r 1829 Granada.
Fox Clarabelle, r 1572, 9th.
Fox Dorothea, student, r 1416 Madison av.
Fox Earl, lab, r 1127, 5th.
Fox Earl L (Dora V), h 4414 Florida.
Fox Elizabeth, student, r 1572, 9th.
Fox Gilbert S (Hattie B), carp, h 1572, 9th.
Fox Helen, student, r 1572, 9th.
Fox-Heller Building, 855, 5th.
Fox Hulda, public steno 1011 Prospect, La Jolla.
Fox Jacob (Lizzie), hair gds 1233, 5th, r 1164, 5th.
Fox John, mach hlpr Russ Lmbr & Mill Co, r 1946 Bancroft.
Fox John Lawrence (Grace B), Lieut Comdr U S N, h 2427, 5th.
Fox J Webber (Lou H), civ eng, h 2868 Spruce.
Fox Leon H (Anna), slsmn Ives Clothing Co, h 4193 Cleveland av.
Fox Margt, student, r 1572, 9th.
Fox Margt B, student State Normal Sch, r 738 F.
Fox Otto M (Blanche B), teas and coffee 945, 6th, r 738 F.
Fox Pauline Mrs, v-pres Lion Clothing Co, r 1004, 24th.
Fox Saml I (Pauline), pres Lion Clothing Co, h 1004, 24th.
Fox Wm C (Louisa M), mach, h 1952 Harrison av.
Fraas Jos C (Anna), mgr Owl Wrecking Co, h 4482 Louisiana.
Fracker F Luella, music tchr, 2463 Imperial av.
Fracker Howard R (Lillian), carrier P O, h 2760 Market.

BRASS CASTINGS
Bronze, Brass, Tin, Lead, Aluminum and Zinc
FOUNDRY DIVISION
STANDARD LIGHT CO. of CAL.
1511 J STREET
MAIN 857

BUCK-MOLINA Co.
Paper Box Makers
Quality Printers
Cartons Manufactured
323 5th St.
Tel.. Main 3642

INSURANCE—ALL KINDS
FINTZELBERG & STEINMETZ
926 SEVENTH STREET PHONE. MAIN 829

HOME OF HART SCHAFFNER & MARX CLOTHES
HATS - SHIRTS - CAPS - GLOVES - EXCLUSIVE HABERDASHERY
Exclusive but Not Expensive - - 416 BROADWAY

Fradet Henry (Augusta), h 3394 Colonial av, E S D.
Frailey Wm H (Bertha M), asst cashr City Operating Dept, h 3950, 1st.
Fraker Jas A (Mary E), h 3844 Front.
Fraley Henry J, r Silvergate av cor Jennings, Pt Loma.
Fraley Wm H, h Silvergate av cor Jennings, Pt Loma.
Fralick Jas H, carp, h 3495 B.
Frame Jas A (Sarah T), h 2535 Brant.
Frame Jessie T, student, r 2535 Brant.
France Fredk, h 1035, 23d.
France Jas G (Frances M), County Farm Adviser, h 1336 Bush.
Frances Apartments, O C Noble mgr, 935 Bway.
Francis Arthur, lab City Cemetery Comn, h 1810 Spaulding pl.
Francis Arthur J (Adelphia C), ticket clk Santa Fe Ry, h 3579, 5th.
Francis B F (Bonnie), oil sta opr, h 1826 Mission av.
Francis Catherine Mrs, emp Neptune Sea Food Co, r 1427 India.
Francis Chas F (Louise C), h 3020 University av.
Francis Edith Mrs, h 2216 Polk av.
Francis Frank G (Catherine), h 1427 India.
Francis Henry A, student, r 1720 J.
Francis Jos H (Elizabeth), h 220 W Beech.
Francis Julius (Mary), lab City Operating Dept, h 1720 J.
Francis Madeline, server Lenox Cafeteria, r 1440, 1st.
Francis Mary C (wid J F), r 1241 Cave, La Jolla.
Francis Nicholas J, hsemn U S Grant Hotel, r 531 Cedar.
Francis Peter (Augusta), h 2272 Union.
Francis Wirt (Rhoda K), atty 121 Bway, rm 614, h 3792 Center.
Francisco Asaro F, fishermn, r 535 W Beech.
Francisco Frank (Martha), lab, h 2012 Hancock.
Francisco J Harvey, h 814 S Evans.
FRANCISCO LOUIS H (Nettie), Real Estate Broker, 911, 7th, Tel Main 816, h 4663 Terace dr, Tel Hillcrest 2452-R.
Francisco Mary E (wid C F), h 814 S Evans.
Francisco San (Enid F), salesmgr Park-Grable Inv Co, h 3575 Texas.
Francisco Thos (Obita), lab, h 1110 K.
Franck Bettina M, r 3005, 4th.
Franck Elizabeth Mrs, h 3005. 4th.
Franck Geo T, sec-treas Citrus Soap Co, h 2451, 1st.
Franck Richd H v-pres Citrus Soap Co, r 536 Maple.
Franck Robt P (Mildred), pres Citrus Soap Co, h 536 Maple.
Franco Alfredo, h 1216 Market.
Franco Bralio, lab, h 2774 Market.
Franco Guillermo (Cecilia), lab, h 232 W Market.
Franco Jose (Julia), lab, h 1508 W Redwood.
Frangle Danl, r 743, 9th.
Frank Albt, r 465, 18th.
Frank Albt J (Rose), cook, h 1020 Bway.
Frank Bettie P, r 3560, 4th.
Frank Christina (wid Chas), r 3679 Jackdaw.
Frank David, clk Isadore Frank, h rear 4057 Albatross.
Frank Edwd S (Lydia F), druggist, h 625, 19th.
Frank Elsie M, steno, r 465, 18th.
Frank Ethel Mrs, r 665, 11th.
Frank Fredk, r 310 Ash.
Frank Geo B (Sibyl E), auto opr, h rear 2466 G.
Frank Helen Mrs, r 1702 Lincoln av.
Frank Irwin W, r 276 S 40th.
Frank Isadore (Rosa), 2d hd gds 423, 6th, r 4063 Albatross.
Frank John (Ida), driver Pioneer Truck Co, h 465, 18th.
Frank John H (Laura P), shoe repr 124 B, r 1262, 1st.
Frank Lydia F Mrs, music tchr 625, 19th.

Mead-Haskell Co.
Insurance
Mortgages
Real Estate
140 Third
Tel. Main 5533

CASH REGISTER EXCHANGE
CASH OR TERMS
215 C ST.
For More Particulars See Page 28

1144 FIRST ST.
Mitchell SIX
Phone, Main 1161
MITCHELL SIX CO., DISTRIBUTOR

Victrolas
Grafonolas
Brunswicks

Thearle Music Co.
640 BROADWAY

"Everything in Music"

Frank Minie H Mrs, r 1344 Front.
Frank Peter (Ellen), h 3148 Newton av.
Frank Robt, r 227 B.
Frank Rosa,clk, r 1702 Lincoln av.
Frank Saul B (Rebeca), musical instruments 514 F and 645 F, h 2545 B.
Frank Solomon (Rosa M), h 3560, 4th.
Frank Walter, electr Sou Electrical Co, r 465, 18th.
Frank Wilbur I, driver Nason & Co.
Frank Wm H, auto opr Heck Transfer & Storage, h 738 F.
Franke Amanda, with The Marston Co, r 1908 Dale.
Frankenberger Saml Col (Bessie), h 3203 Goldsmith, Loma Portal, Pt Loma.
Frankenburg Hattie B, bkpr S D & Ariz Ry, r 4027 Dove.
Frankenburg Kate A Mrs, h 4027 Dove.
Frankenburg Mary W Mrs, r 4027 Dove.
Franklin Arlie, lab, r Mission Valley R D 2, Bx 147 E.
Franklin Arthur (Gordon Bros & Franklin), r 815, 3d.
Franklin Apartments, 757, 11th.
FRANKLIN AUTOMOBILES, Ralph Hamlin Inc Distributors, 405 W Bway cor State.
FRANKLIN BERTE V (Carrie K), Physician and Surgeon, Office and Residence 2333, 4th, Hours 2 to 4 P M, Tels Main 300, Home 2548.
Franklin Jas E (Lucille M), mgr Pac T & T Co, h 2228 Ft Stockton dr.
Franklin Jonas (Mattie), carp contr, h 725, 4th.
Franklin Margt Mrs (Esterby & Franklin), r 2583 Imperial av.
Franklin Mary E (wid O E), r 1404, 31st.
Franklin Mattie Mrs, prop Hotel Cortland, h 725, 4th.
Franklin School C H Shellbach prin, Union ne cor West F.
FRANKLIN FIRE INS CO, Harry Fisher & Co, Agents, 240 C.
Franklin Wm ,Margt), r 2583 Imperial av.
Franks Chas A (Helen M), lab North Island, h 4861 Niagara av, Ocean Beach.
Franks E L, h 830, 12th.
Franks Geo, auto opr S D Elec Ry Co, r 2273 Julian av.
Franks Saml I (Olive), butcher, r 2273 Julian av.
Fransecky Wm M, r Golden West Hotel.
Fransworth Thos M (Etta), h 3122 L.
Frantz Elizabeth, clk Eagle Drug Co, r 1905 Colton.
Frantz Henry (Georgia), h 4421 Maryland.
Franzen Oscar, carp, h 1148, 10th.
Franzen Wm F (Hilda C,) cabt mkr 937, 9th, h 3055, 4th.
Frarer Wm (Margt), h 1150 Front.
Frary Gladys, r 2166 Park av.
Frary Maude (wid F P), h 2166 Park av.
Frary Oren P (Clara M), millwright, h 667, 22d.
Fraser Cora Mrs, drsmkr, h 830, 12th.
Fraser David A (Augusta L), sec County Highway Comn, h 4261 Cleveland av.
Fraser Dorothy, steno T L Turner Realty Co, r 3730 Pueblo av.
Fraser Emily A (wid J G), h 4431 Cleveland av.
Fraser Eva June, opr Pac T & T Co, r 1853 Colton av.
Fraser Evelyn I, steno Auto Tire Co, r 3131, 4th.
Fraser Geo, carp, r 335 E.
Fraser Howard S, electr, r 4261 Cleveland av.
Fraser John (Margt S), janitor Franklin Sch, h 3131, 4th.
FRASER JOHN C, Gen Supt Pinkerton's National Detective Agency, r Los Angeles.
Fraser J L, h 2877 Newton av.
Fraser Mabel, r 1556, 2d.

IRWIN & CO.

HAY, GRAIN
FLOUR,
MILL FEEDS,
POULTRY
FEEDS,
GRAIN BAGS,
WOOL BAGS,
SACK
TWINE,
COAL

Main office
FOURTH AND K
PHONES:
MAIN 440
HOME 1440

Rosenfeld's
Elite Button Company

Hemstitching
Picoting
Covered Buttons
Braiding
Embroidering
Pleating
Buttonholes

1058 Sixth St.
Phone Main 1796

SERVICE THAT SERVES
STROBECK & LEGGE
PHONE, MAIN 1254
932 SEVENTH STREET

BLANKENHORN-HUNTER-DULIN COMPANY
Government, Municipal, Railroad, Public Utility and Corporation Bonds

SAN DIEGO	SAN FRANCISCO	PASADENA	LOS ANGELES
4th Floor First Nat'l Bank Bldg. Main 5585	1003 Amer. Nat'l Bank Bldg.	210 E. Colorado St.	224 I. N. Van Nuys Building

Owl Housemoving and Wrecking Company
H. OLIVER WILLIAMS, MANAGER
Office, 4028 Eighth Street
HILLCREST 391
H. OLIVER WILLIAMS
AL C. COOK

Fraser Mary A (wid J G), fur rms 405, 9th, h 3120 Grim av.
Fraser Wm H (Grace H), (Machinery Supply Co), h 1020 Sutter.
Fraser Wm L (Clara), rest 1126, 4th, h 1556 ,2d.
Fraser Wm M (Martha), waiter Golden Lion, h 1822 Market.
Frash Wm B (Alma B), lient City Fire Dept, h 145 N 29th.
Frasier Mrs, matron Victory Auditorium, 922 Front.
Fraternal Brotherhood Hall, 1322, 5th.
FRATERNAL BROTHERHOOD THE, Carlos S Hardy Supreme Pres, H V Davis Supreme Sec, Dr C W Pierce Supreme Physician, Barker Northrup Dist Mgr, 1322, 5th, Tel Main 4281.
FRATERNAL BROTHERHOOD THE, San Diego Lodge No 18, Meets Every Tuesday Evening at 1322, 5th, H M Skinner Pres, Barker Northrup Treas, Amy Campbell Sec.
Fraternal Order of Eagles, San Diego Aerie No 244, W J Ball sec, 733, 8th.
Fraters Cecelia M (wid W M), r 3786 Curlew.
Frauer Edgar A, phys 1007, 5th, rm 821, r 736, 27th.
Frausto Juana (wid Manuel), h 1730 Main.
Fraysse Alfd, mach, r 2775 Market.
Fraysse Alice, telep opr, r 2775 Market.
Fraysse Mary (wid Benj), presser Benbough & Duggan, h 2775 Market.
Fraysse Parfait, baker Mario Fornaca, r 2775 Market.
Frazer Anna M, nurse, h 2317 University.
Frazer Jas L, clk Standard Oil Co, r Spring Valley.
Frazer John J (Nellie H), mgr Walk-Over Shop, h 1211 Arbor dr.
Frazer Margaret J (wid H A), r 4311 Maryland.
Frazer Maud E Mrs, sec Natl Sign & Adv Co, r 238 Bway.
Frazer Walter L (Maude E), pres and mgr Natl Sign & Adv Co, r 238 Bway.
Frazer Wm A, clk Standard Oil Co, r Spring Valley.
Frazier Bee, r 1720 Ft Stockton dr.
Frazier Edwd E, lab North Island, r 1015 F.
Frazier Eliza M (wid Franklin), h 3594, 3d.
Frazier Heath H (Maude E), teller Sou Trust and Commerce Bank, h 2219 Albatross.
Frazier Herbt L (Alice), gro 129 Brookes av, h 131 same.
Frazier Josephine I, r 3299 Market.
Frazier Leona J, drsmkr, 3594, 3d.
Frazier Marion E, drsmkr, 3594, 3d.
Frazier Saml A (Elizabeth A), h 1720 Ft Stockton dr.
Frazier Walter (Angie B), auto mech Bradshaw & Strawn, h 3994 Texas.
Frech John (Mildred), h 2129, 4th.
Fredburg Mary J, r 4066 Center.
Fredburg Phoebe J Mrs, h 4066 Center.
Fredenburg Geo B (Kate H), h 4161 Pauly av, E S D.
Fredendall Laura C, tchr Washington Sch, r 901, 7th.
Fredericka Home for the Aged (Chula Vista), Mrs E R Saylor managing director, office 861, 6th, rm 317.
Frederick Jas, porter Hotel Sandford, r 259, 15th.
Frederick Wealthy T (wid B T), r 2419 J.
Fredericks Jacob B, lab Citrus Soap Co, r 1477 A.
Fredericks Julia (wid W C), r 201 Ash.
Fredericks Patk J, ice puller S D Ice & Cold Storage Co, r 614 Market.
Fredrickson Frank W (Ellen), with The Marston Co, h 3018, 29th.
Fredin Anton B, r 4565 Cleveland av.
Fredin Ellen, r 4565 Cleveland av.
Fredin Esther, r 4565 Cleveland av.
Free Chas C (Jennie H), carp, h 2655 G.
FREE DIRECTORY LIBRARIES at Merchants Assn, rm 608 Timken Bldg, 861, 6th and Chamber of Commerce, Bway nw cor 2d.

PASSMORE'S *"The Only Store of its Kind in San Diego"* **SAN DIEGO BIRD STORE** ALEXANDER NOLAND PROPRIETOR
1194 Sixth St. near D TELEPHONE MAIN 2168] CANARIES, PARROTS AND GOLDFISH

Property Managers and Rent Collectors
LOUIS C. MASTEN
Real Estate and Insurance
TIMKEN BUILDING

Free Employment Bureau (Ex-Service men), F B Harrison in charge, 961, 1st.
Free Methodist Church, Rev D C Newell pastor, Beech se cor Front.
FREE PUBLIC LIBRARY, See San Diego Public Library.
Freeberg Dewey C, firemn City Fire Dept, r 1946 F.
Freeberg Olaf S (Sadie), cigars, h 1946 F.
Freeberg Oscar E (Louise B), patrolman Police Dept, h 2873 Upas.
Freeborn Chas M, tmstr City Operating Dept, h 717 Sutter.
Freeborn Fremont J (Hattie C), h 3870 Reed av, E S D.
Freeborn Harry F (Kate A), tmstr City Operating Dept, h 736 Sutter.
Freeborn Harry R, auto mech Smith's Savoy Garage, r 736 Sutter.
Freeborn Jennie A Mrs, h 717 Sutter.
Freeborn Mary L Mrs, drsmkr 1032, 8th.
Freeborn Wm M, mech, r 736 Sutter.
Freede Chas W, clk, r 469, 7th.
Freedman Abraham (Rebecca), pdlr, h 928 F.
Freelander Walter A (Bertha), cashr Wilson & Co, h 840 B.
Freeman Carrie wid J W), r 4101 Ingalls.
Freeman Chas, r Hebron Home for Aged People.
Freeman Chas M (Martha E), slsmn Wilson & Co, h 4098 Hillcrest dr.
Freeman Chas W (Vera B) (Bway Delicatessen & Bakery), h 1125 C.
Freeman Edith, waitress U S Grant Hotel, r 124 Bway.
Freeman Elijah J (Fannie), rancher, h 225 West E.
Freeman Ethel, graduate nurse S D County Hospital.
Freeman Frank (Catherine), h 760, 17th.
Freeman Frank E (Gertrude), mach Intl Pkg Corp, h 3150 National av.
Freeman Geo H (Eva), carp, h 1042 9th.
Freeman Harmon V (Maybelle), clk, h 3625 Birch.
Freeman Jarod A (Hattie L), janitor Ballard & Brockett, h 3015 Imperial.
Freeman Luther O, r 320 Fir.
Freeman Maurice A (Bertha), photo 965, 5th, h 2265, 2d.
Freeman Mortimer R, slsmn Saml Lesinsky, r 3139 Kalmia.
Freeman Roscius S (Lydia R), h 4605 Campus av.
Freeman Roy L (Frances D), h 5163 Hawley blvd.
Freeman Whitford H, stentor Star & Crescent Boat Co, r 3502 Herman av.
Freeman Wm, auto opr Lyman J Gage, r Pt Loma.
Freeman Zena (Sarah E), real est 4166 University av, E S D, h 3877 Fairmount av, E S D.
Frees Benj M (Ellen), h 2700, 2d.
Freese Constance, steno, r 4061, 32d.
Freese Elizabeth, v-prin S D High School, h 3561, 6th.
Freese Frieda, r 3832 Welborn.
Freese Glenn, r 4061, 32d.
Freese Herman (Stella G), atty 1015, 1st, rm 601, h 4061, 32d.
Freese Miles, r 4061, 32d.
Fregso Peter, r 2845 National av.
Freiberg Amelia (wid Emil), r 844, 16th.
Freiden Jacob W (Mamie) (Freiden & Croghan), h 3117 Laurel.
Freiden Wm F (Fannie) (Freiden & Horovitz), h 4621, 42d.
FREIDEN & CROGHAN (J W Freiden, F H Croghan), autos 1304 Broadway.
Freiden & Horovitz (W F Freiden, D Horovitz), gro 4103 Adams av.
Freis Nettie Mrs, r 3714 Menlo av, E S D.
Freitas Manuel H, r McCall nr Rosecrans, La Playa, Pt Loma.
Freitas Manuel H jr (Consuela), fishermn, r McCall nr Rosecrans, La Playa, Pt Loma.
Fremont School, Mrs K Marshall prin, Congress n w cor Ampudia, NSD.

THE STEVNO CO. =INC.=
STEVNO PRODUCTS
Brokers
Jobbers
Importers
Exporters
Manufacturers' Agents
Mfrs' Export Agts.
Confectioners' & Bakers' Supplies—Wholesale
OFFICE 1328 1ST
Phone, Main 270
SAN DIEGO, CAL.

AUTOMOTIVE REPAIR SHOP
BENJ. T. CULLEN
Proprietor
MAGNETO CARBURETOR ELECTRICAL
GENERAL REPAIR WORK
218 B ST.
PHONE MAIN 1425

Live and Dressed Poultry—Rabbits
Fresh Yard Eggs
GRAY'S POULTRY HOUSE
521 and 910 Market St.
See Page 64

William Kettner
GENERAL INSURANCE
Tel., Main 2183 334-335 SPRECKELS BUILDING

HEATING
PLUMBING
W. C. MERRIT CO.
727-733 Seventh
Phone, Main 852

FRENCH ARTHUR T (Pearl T), Attorney at Law 404 U S Natl Bank Bldg 1023, 2d and City Attorney East San Diego, h 3648 University av, E S D.
French Clyde C (Nellie B), clk S D & Ariz Ry, h 2730 Columbia.
French Consulate, Frank Grandier Agent, 734, 1st.
French Dry Cleaners The, J H Milne prop, 1455 University av.
French Edwd L, clk Standard Oil Co, r 1672 Union.
French Edwina R, milliner Mrs E L Spargle, r 3943 Georgia.
French Eleanor A, tchr, r 3121 Thorn.
French Elizabeth Mrs, milliner Mabel Whitsitt 3762 Cherokee.
French Frances E, steno, r 1958, 2d.
French Hattie M, r 1640, 3d.
French-Italian Importing Co, Tony Vici mgr Gro 936 Bway.
French Jefferson C, solr Union-Tribune, r 944 State.
French Le Roy E (Florence), quarantine inspr State Board of Agriculture, h 2994 Newton av.
French Lillian R, tchr, r 3121 Thorn.
French Mary H Mrs, clk, r 3743 Highland av, E S D.
French Robt D (Margt), com traveler, h 2545 C.
French Robt H (Judith), h 209 W Washington.
French Robt M, student, r 2545 C.
French Stephen (Margt A), atty, h 3121 Thorn.
French Susan Mrs. r 827 C.
French Wallace A, h 3743 Highland av, E S D.
French Wm M, lab S D Cons G & E Co, r 614 Market.
French W M (Elizabeth), carp, h 3762 Cherokee av, E S D.
Frese John (Carrie), h 3104 Juniper.
Freshour Leonard (Alma V), patrolman Police Dept, h 1028 S 30th.
Fresno The, fur rms 943, 4th.
Fretch John, h 3379 Highland av, E S D.
Freund Carl F, r 1055, 5th.
Freund Fred P, bellmn Knickerbocker Hotel, r 315 E.

KLAUBER WANGENHEIM COMPANY
Wholesale
Groceries, Produce
Teas, Coffees
Cigars, Tobaccos
Candy, Crackers
Fountain Supplies
Beverages, Paper
Stationery, Notions
Hardware, Sundries
Men's Furnishings
4th & MARKET
San Diego Since 1869
BRANCHES
Los Angeles
El Centro

FREVERT-POWELL INVESTMENT CO (W L Frevert, C S Powell), Investments and Loans 247-248 Spreckels Bldg, 121 Bway. Tel Main 2090.
Frevert Wm L (Emily H) (Frevert-Powell Investment Co), h 3535, 1st.
Frew Grace, tchr, r 344, 22d.
Frew Mary J (wid D W), h 344, 22d.
Frey Antoine (Jeanne) (Frey Bros), h 323 Market.
Frey Antoine jr, student, r 323 Market.
Frey Block The, s w cor 5th and Market.
FREY BROS (Antoine Frey), Investments 323 Market. Tel Home 2108.
Frey Erick, lab, r 620, 3d.
Frey Herbt D, bkpr Union-Tribune, r 4960 Santa Monica, Ocean Beach.
Frey H D, bkpr Golden West Hotel.
Frey Leon, r 323 Market.
Frey Mae F, bkpr Doyle-Barnes Co, r 615, 8th.
Frey The, fur rms 325 Market.
Freyberg Harry H (Anna E), marker Munger's Lndy, h 2185 Woolman av.
Friarweather Frank J (Edith M), real est 1115, 3d, h 4475 Del Monte, Ocean Beach.
Frick Abraham L (Mattie B), h 2221 Ft Stockton dr, N S D.
Frick Abraham L jr, student, r 2221 Ft Stockton dr, N S D.
Frick Helen L, bkpr Nat McDowell, r 2221 Ft Stockton dr.
Frick Isaac H (Cora), barber 116 B, h 4012 Ibis.
Frick Robt W, r 2221 Ft Stockton dr, N S D.
Fricke Emilie (wid Herman), r 306 Palomar dr.
Fridley John W (May), fishing rod mfr 362, 5th.

THE PACIFIC MUTUAL LIFE INSURANCE COMPANY
Issues One Accident Policy Every Minute
ACT
NEAL & DEASY
NOW 625 E Street

Willard STORAGE BATTERY — TRADE MARK REGISTERED
J. Stanley LaSha IGNITION STATION
Willard STORAGE BATTERY — TRADE MARK REGISTERED
1251-57 FOURTH ST. MAIN 693

Fried Nathan, gro 1544 Broadway, r 1918 same.
Friedman David, tailor, 968, 7th, r 1300 C.
Friedman David B, tailor David Freidman, r 943, 10th.
Friedman Fredk, tailor 1245, 4th, r 1641, 10th.
Friedman Louis, tailor 1122, 3d, rm 310, r 227 B.
Friedrich Alphonse, h 1366, 9th.
Friegar Carrie C (wid E C), r 4816 Voltaire, Ocean Beach.
Friel Geo, curing dept Chas S Hardy, r 4085 Normal.
Friend Edwd G, reprmn Pac T & T Co, r Escondido.
Friend Francis, h 2167 Thomas, Pacific Beach.
Friend F W, porter F B Naylor.
Friend Harley W (Anna), auto mech, h 3454 Stockton av, E S D.
Fries Antoinette C, clk Whitney & Co, r 3714 Menlo av, E S D.
Fries Chas A (Addia D), artist 2876 F.
Fries Edna A, nurse, r 2876 F.
Frink Caroline M, semstress, r 1513 Dale.
Frink Lila R, r 1513 Dale.
Frink Mary M, seamstress Paris Drapery House, r 1513 Dale.
Frink Michl (Caroline), upholsterer, h 1513 Dale.
Frisbee Willis H (Grace B), h 441 Ravina, La Jolla.
Frisbey Geo B (Elenora A), clk F G Colwell, h 1965 Julian av.
Frisbie Carrie R B (wid J C), h 2209 E.
Frisbie Ellis R (Shirley), slsmn H L Benbough, h 136, 21st.
Frisbie Harry L (Pauline), slsmn H L Benbough, h 1970 Irving av.
Frisbie Herbt B (Madeline), h 3817 Center.
Frisbie Lyman B (Catherine), h 1929 Kearney av.
Frisbie Nita B, bkpr Gavin-Williams Co, 1219, 29th.
Frisbie Ralph C (Nell), mech, r 4138 Kansas.
Frisbie Rebecca M (wid Orton), h 3627, 4th.
Frisbie Sarah H, bkpr Gavin-Williams Co, r 1219, 29th.
Frisbie Wm B (Mamie D), city pass agt Santa Fe Ry Co, h 3317, 1st.
Fritsch Anna, r 536 F.
Fritts Jas H (Cora C), lab City Park Dept, h 2275 Irving.
Fritts W Harrison (Meta R), real est 546 E, and mgr Swiss Cleaners and Dyers, h 1763 Sunset blvd.
Fritz Ada M Mrs, h 430 Sicard.
Fritz Christian, bottler, r 3077 Newton av.
Fritz Helen M, steno U S Grant Hotel.
Fritz Herman C (Myrtle V), agt, h 205 West F.
Fritz Herman C (Florence), warehsmn, h 1743 Kearney av.
Fritz Herman M (Minnie), slsmn, h 1155, 11th.
Fritz Jos (Julia), h 4007 Richmond.
Fritz Julia, boxmkr S D Paper Box Co, r 4007 Richmond.
Fritz Louis (Isabelle C), h 1572, 1st.
Fritz Louisa M, bkpr, r 3077 Newton av.
Fritz Myrtle V Mrs, Mineral Waters 205 West F.
Fritzer Roy, welder S D Elec Ry Co, r 3528, 28th.
Fritzloff Geo, lab, r 104 West F.
Frizzell Thos N (Mabel), clk, r 5002 Adams av.
Froelich F, c c s U S N, r 1033, 2d.
Froehlich Herman (Rosalie), h 4076 Klauber, E S D.
Froehlich Herman G, r 4076 Klauber, E S D.
Frohlichstein Sig N, hat clnr, 1121 Bway.
Froli Blanche, nurse S D County Hospital.
FRONT & A ST GARAGE (Larrogue & Co), Auto Repairing, Storage and Accessories, Day or Night Towing Service, 1271 Front cor A. Tel Main 1026.
Frontero Saime (Gussie), fishermn, h 1250 Columbia.
FROST ABEL H, Vice-Pres Merchants National Bank, h 2456 Bway.


B. ROSCOE SCHRYOCK
TEACHER OF VOICE
Director of S. D. Opera Co.
Prepares Singers for public work in OPERA and ORATORIO
624 B St.
Phone, Main 366
SAN DIEGO

USED CARS
E. E. ROBERTS
SAN DIEGO
EL CENTRO
SEE PAGE 12

C. J. HENDRY CO. Ship Chandlers and Naval Stores
ENGINEERS' SUPPLIES
C ST., N. W. COR. INDIA MAIN 1829


HOTEL CHURCHILL
AMERICAN AND EUROPEAN
NINTH AND C STREETS
ALL OUTSIDE ROOMS
ABSOLUTELY FIREPROOF
GEORGE L MAYNE, MANAGER

HOMELAND BUILDING CO.
DEALERS IN
Building Material and Mill Work
Paints
Oils
Tools
Accessories
22-32 E. 8TH
NATIONAL CITY, CAL.

Western Auto Ignition Co.
EVEREADY SERVICE STATION
REPAIRING
CHARGING
REWIRING
1144-1148
THIRD ST.

FROST ALBT A (Jessie T) (Frost Hardwood Lumber Co), h 1895 Altamira pl.
Frost Chas L (Bessie D), acct, h 4045 Albatross.
Frost Elizabeth L (wid G W), h 3919 Portola pl.
Frost E R, firemn S D & Ariz Ry, r 2171 Logan av.
Frost Frances, r 2544 C.
Frost Geo H (Ottie R), r Hotel Casa Loma.
Frost Harry C (Elsie L), agt Metropolitan Life Ins Co, h 3845 Cabrillo, E S D.
FROST HARDWARE LUMBER CO (A A Frost) Hardwood Lumber and Flooring, L se cor 9th. Tel Main 4888. (See Classified Lumber-Hardwood.)
Frost Jas G (Mildred S), foremn Fenton-Parker Material Co, h 3740 Oregon.
Frost Mabel A Mrs, h 4925 Del Mar av, Ocean Beach.
Frost Margt Mrs, clk Mrs L J Conway, r 2171 Logan av.
Frost Martha M, r 2456 Bway.
Frost Mary S (wid C E), h 128, 26th.
Frost Thos B (Jessie E), h 2544 C.
Frost Virginia, r Hotel Casa Loma.
Frost Wm, clk Western Metal Supply Co, r National City.
Frost Wm A, r 420, 32d.
Frost Yvonne, student, r 3845 Cabrillo av, E S D.
Frowiss Albt K (Lottie A) (Southern Auto Wrecking Co), h 4746, 36th.
Frowiss Frank J (Cora E), eng, h 2371 Moore, N S D.
Fruchtnicht John, meat ctr Chas S Hardy, r 750, 1st.
Fruer Wm G (Carrie J), plumber 4325 Park blvd.
Fruth Geo W, r 2765 National av.
Fruth Mattie (wid F), h 2765 National av.
Fruth Nellie J, r 2765 National av.
Fruth Wm F, lemon grader, h 2765 National av.
Fry Cecil F, lab Standard Oil Co, r La Mesa.
Fry Eugene (Margt L), r 2596 L.
Fry Jas, r Golden West Hotel.
Fry Mildred J, clk Barbour's Confy Co, r 1941 Front.
Fry Sadie E Mrs, h 1733 Dale.
Fry Wm E, cond S D Elec Ry Co, h 4569 North av.
Frye Calvin B, student, r 1044 Seaman pl.
Frye Calvin L (Helen B), carp, h 1044 Seaman pl.
FRYE FRANK A (Ida B) (Frye & Smith), h 104 Quince.
Frye Fred E (Jessie R), slsmn The Ernsting Co, h 2138 Everett.
Frye Glenn D (Eva), switchmn S D & Ariz Ry, h 711 Dewey.
Frye Herbt, h 4960 Santa Monica av, Ocean Beach.
Frye Herman G, carpetlyr H L Benbough, r 930, 20th.
Frye June Mrs. steno, h 2045 Dale.
Frye Leslie (Minna D), clk, h 950, 9th.
Frye Lydia (wid John), r 4960 Santa Monica av, Ocean Beach.
Frye Minna D Mrs, bkpr The Mode Cloak and Suit House, r 950, 9th.
Frye Percy, slsmn Barker Bros Inc, r 1861, 3d.
Frye Wm, lab, r rear 832 K.
FRYE & SMITH (Frank A Frye, Chas A Smith), Commercial Printers 850-856, 3d. (See page 65.)
Frymire Elizabeth (wid J T), r 1669 Torrance.
Fuch Harold, h 4708 Hamilton.
Fuentes Fred C (Esther T), lab Chas S Hardy, h 2874 K.
Fuentes Lupe, r 2874 K.
Fuentes Hector, floormn J R N Levens, r 835, 6th.
Fuents Ray, hlpr Clauder & Burkhart.
Fuess Geo W (Ella), musician, h 1543 Front.

Butternut Bread
Southern California Baking Co.
125-171 FOURTEENTH ST.
Main 578—Home 1578
Factory, Home 2174

W. F. LUDINGTON CO.
234-235 SPRECKELS BLDG.
GENERAL INSURANCE AND SURETY BONDS
MARINE INSURANCE

Fuffley Phillip, auto mech Sinclair's Ford Agcy.
Fugard Elizabeth (wid Geo), h 1256, 16th.
Fuhrken Carl G (Winnifred F), dep County Tax Collector, h 1435, 10th.
Fuhrken Peter (Jensine), prop Hotel Chelsea, h 919, 5th.
Fuhrman Augusta (wid Wm), h 2827 C.
Fuhrman Clara P J, clk Kissel & Maton, r 4430 Texas.
Fuhrman Fredk G, clk, r 2827 C.
Fuhrman Geo H (Alice L), h 2621 University av.
Fuhrman May Davis (wid G P), nurse, r 1627 J.
Fuhrmeister Barbara M, floorwmn Y W C A Cafeteria, r 4047 Hilcrest dr.
Fuiks Leon (Ada), h 1605 Fern.
Fuist Ferdinand E (Mary E), clk Liberty Stores, h 3751, 3d.
Fujimoto Grace, r 635, 7th.
Fujimoto Kazuki, r 635, 7th.
Fujimoto Oto, lndy 631-635, 7th.
Fujimoto Shizue, r 635, 7th.
Fujimura T, gro 528, 5th.
Fujisaki E (Asahi Co), r Coronado.
Fukunaga T, prop Hotel Empire, h 562, 4th.
Fulkerson Alden J, auto opr, r 1434, 2d.
Fulkerson Ezra W, painter S D Cons G & E Co, h 1428, 3d.
Fulkerson Harold G (Martha), auto opr Police Dept, r 1434, 2d.
Fulkerson Walter F, clk, r 1434, 2d.
Fulkerson Watler J (Margt) (Palmer Bros & Fulkerson), h 1434, 2d.
Fuller Andw J (Orzilla A), h 3714 David pl.
Fuller Clara E (wid Decatur), h 3811 Chamoune av, E S D.
Fuller Charlotte G, r 465 Silver Gate av, Pt Loma.
Fuller Geo O, foremn City Operating Dept, r Encanto.
Fuller Geo S, clk P O, r 1145 Front.
Fuller Harley, clk, r 4456 Maryland.
Fuller Harriet L (wid J E), h 1419 State.
Fuller Harvey (Nellie), prop The Frey, h 325 Market.
Fuller Helen H, h 465 Silver Gate av, Pt Loma.
Fuller Howard R, r 7245 Eads, La Jolla.
Fuller H D, exp messgr, r 212 West C.
Fuller Jas H, r 1471 Union.
Fuller Jessie Mrs, telep opr, r 4069 Texas.
Fuller John H (Annie), h 4456 Maryland.
Fuller Jos (Ida M), auditor, h 4069 Texas.
Fuller Jos jr, clk U S Naval Fuel Depot, r 4069 Texas.
Fuller J H, elev opr Scripps Bldg, r 1304, 2d.
Fuller Lelia F Mrs, bkpr Wellman Peck & Co, r 1238, 13th.
Fuller Lena, student, r 4456 Maryland.
Fuller Lester, rancher, r 4456 Maryland.
Fuller L Eugene (Caroline), eng, h 1815 Sunset blvd.
Fuller M Mrs, r 1429, 2d.
Fuller Newell, student, r 4456 Maryland.
Fuller Raymond F (Bertha), h 7245 Eads, La Jolla.
Fuller Robt H (Lelia), h 1228, 13th.
Fuller Robt M, auto opr, r 108 F.
Fuller Ruth, telep opr, r 4069 Texas.
Fuller Silas E, cigars 921 Bway.
Fuller Wm, slsmn, r 141 F.
Fuller Wm ,h 3311 L.
FULLER W P & CO, Chas W Jackson Mgr Paints, Oils, Sash and Doors, Glass, Mirrors and Art Glass, 7th ne cor F. Tels Main 182 and 183.
Fullerton Edwd G (Bertha), ice cream mkr Sanitary Ice Cream Co, h 1322 I.
Fullerton Geo, nightmn Lincoln Garage.

ROOFS
APPLIED
REPAIRED
PAINTED
Benton
Roof Co.
250 Fifth St.
Main 4574
CONTRACTORS
Wholesale Jobbers
ROOFING
SOLD IN ROLLS

MAIN 939
WHITE'S
WALL PAPER AND PAINT STORE
707 SIXTH ST.

W. E. KIER CONSTRUCTION CO.
813 First National Bank Building
GENERAL CONTRACTORS
San Diego, California
Telephone, Main 2427

CONNER ADJUSTMENT BUREAU
G. E. CONNER MANAGER
PHONE MAIN 2683 "WE GET THE MONEY" 612 TIMKEN BLDG.

PHONE MAIN2216
RILEY REALTY CO.
ROOM 216 TIMKEN BUILDING
SAN DIEGO, CALIFORNIA

Fulner Elizabeth L (wid Frank J), r 1915 National av.
Fulper Fred L (Lodema M), mgr San Diego News Co, h 410 W Beech.
Fulper Lodema M Mrs, bkbndr Arts & Crafts Press, r 410 W Beech.
Fulton Chas T, lab Savage Tire Co.
Fulton Cordelia, r 4192 Cleveland av.
Fulton Estella, steno, r 4204, 30th.
Fulton Flora F, nurse, h 3846 Superba.
Fulton Geo, shoe repr 733 Columbia.
Fulton Geo M, pdlr, h 564, 14th.
Fulton Jas B (Floy F), foremn Citrus Soap Co, h 3176 Boston av.
Fulton Jas Fred (Cath), h 3812 Superior.
Fulton Jas W (Martha) (Barker's Breadery), h 3404, 30th.
Fulton John S, carp, r 4410, 6th.
Fulton Julia G (wid Henry), h 1036 Bush.
Fulton Laura Mrs, h 751, 7th.
Fulton Marion L (wid J T), h 4204, 30th.
Fultz Fred, driver Irwin & Co, r 3030 K.
Fultz John W (Mary H) (Hale-Fultz Co), h 122, 24th.
Funcheon Glen (Mamie), clk Liberty Bus Line, h 1247 Columbia.
Funchess Agnes K (wid E W), r 4640 Campus av.
Funchess H Grady (Mary S), electr Hartwell Elec Co, h 3935, 10th.
Funchess Mary S Mrs, steno Hartwell Elec Co, r 3935, 10th.
Funerhoff Adam C (Sadie), lab, r 1622, 29th.
Funerhoff Chas R, clk, r 1622, 29th.
Funerhoff Louise, r 1622, 29th.
Funk Eula Glen, music tchr 3677, 1st.
FUNK HARRY M (Minnie O), Jeweler, Optician and Optometrist 745 5th. Tel Home 1536, h 3677, st, Tel Home 3491.
Funk Hiram C, r 3677, 1st.
Funk John (Ella), meat ctr, h 1455 F.
Funk Louis (Ada), aviator, h 1427 Front.
Funk Wm A (Ada M), h 3516, 28th.
Funkhouser Geo W (Bessie), lab, h 2421 Moore, N S D.
Fuqua Harry L (Lucile), slsmn Showley Bros, h 244 Sampson av.
Fuquay Albt F, h rear 3723, 3d.
Fur Products Co, John Liming mgr, fur dressers 302-304, 6th.
Furbell Geo A, tatooer 827, 3d.
Furer Amelia L, r 2211 Ft Stockton dr, N S D.
Furer Emma W, r 2211 Ft Stockton dr, N S D.
Furlong Edgar, clk, r 1753 Front.
FURLONG THOMAS C (Nellie) Supt Prudential Ins Co of America, h 2060 Front, Tel Main 4668.
Furlong Thos M, elev opr Central Mortgage bldg, rm 217.
Furlong Thos W (Luella), rugs and art gds 1227, 5th, h 1753 Front.
Furnbough Florence, pkr Bishop & Co, r 2986 Main.
Furman Mildred Mrs. dental asst, r 4186 Jackdaw.
Furrow Eugene E (Madge), auto opr Union Ice Co, r 945 Columbia.
Furry David L (Fern M), bldg contr, h 2048 Honeycutt, Pacific Beach.
Furst Josie Mrs, r 238 Bway.
Furtado Albt, cigar mkr A Sensenbrenner Sons, r 3835 Thomas av.
Furtado Louis, h 3835 Thomas av, E S D.
Furtado Ralph, r 3835 Thomas av, E S D.
Fuson Bertha Dorothy, h 3155 Maple.
Fuson Wm (Celia), lab, h 117, 20th.
Fussell H Alex, tchr Raja-Yoga College, r Pt Loma Homestead.
Fussell Jos H, sec Universal Brotherhood and Theosophical Society, r Pt Loma Homestead.
Fussler Gus (Lizzie), carp, h 4180, 4th.
Fyffe Ada L, prop Hotel Oakley, h 711, 8th.

THE Engineering Service Company
RENDERS "SERVICE THAT INSURES PERMANENCE"
THEREFORE WILL Save You Money
By Insuring the Lowest ULTIMATE COST
Consultation, Design, Supervision, Plans, Estimates, Surveys, Maps, etc.
If It's ENGINEERING We Do It
SUITE 1316 WASHINGTON BLDG. LOS ANGELES PHONE 60463

INSURANCE BONDS
NELSON L. COLEMAN
MORTGAGE LOANS
410 B STREET TEL. MAIN 999

Frank A. Salmons
"The Insurance and Bond Man"
Southern Title Bldg.
ON THE PLAZA
Phone Main 244
Writes All Forms of
Insurance

G

G A R Cemetery, Chas A Kane supt, n s Imperial av bet 36th and 40th.
G L W SPRING OILER CO, Oilers for Automobile Springs, Guy L Woodjard Mgr 311 Savoy Bldg, Tel Home 3268.
Gable Henry (Mary), lino Evening Tribune, h 3721, 32d.
Gabbs Lillian M (wid Albt A), bkpr, h 1465, 10th.
Gable Mikl, baker Sou Cal Baking Co, r 667, 10th.
Gabler Theodore, r 133 W Bway.
Gaboury Bros (Roy R and Robt L), billiards 1052, 4th.
Gaboury Robt L (Gaboury Bros), h 2120 K.
Gaboury Roy R (Catherine J) (Gaboury Bros), h 4135 Park blvd.
Gabrielson Dorothy Mrs, maid U S Grant Hotel, h 1071, 26th.
Gabrielson Gabriel E (Lottie E), grading contr 1496 F.
Gabrielson Leo G (Della), slsmn, r 1496 F.
Gaches Margt (wid W E), h 819 B.
Gaddett Geo (Mary), tchr, h 1533, 8th.
Gaedke Gustav, h 2056 Harrison av.
Gaetske Fred W (Inabel), longshoremn, h 1417 Meade av.
Gafford Hezekiel A (Emma), rest 824, 2d, h 3020 Valle av.
Gafke E, r 621 C.
Gafner Walter F (Forest B), mgr La Jolla meat market, h 7733 E Ivanhoe, La Jolla.
Gage Jas R (Harriet M), h 3254, 5th.
Gage Jerome (Florence), h 952 Wallace ct.
Gage Lyman J (Frances A), v-pres University Club of San Diego, h 1148 Georgonia, Pt Loma.
Gager Wm I (San Diego Pipe Hospital), r 341 West E.
Gagniatano Vito (Catherine), fishermn h 1544 Columbia.
Gagnos Mary F, cashr S H Kress & Co, r 722, 26th.
Gagznos Stephen J, tailor, h 2572 J.
Gahan Edw W Dr, prop Brunswick Hotel (Nurses Club), h 1468, 1st.
Gainder Earl G, clk, r 2653 L.
Gainder Edwin (Minnie L), lab, h 2653 L.
Gainder Melvin E, student, r 2653 L.
Gaines Chas A (Cynthia), mgr San Diego Coffee Club, h 1945 Fern.
Gaines Daisie M Mrs, mgr Hotel Rex, r 621 C.
Gaines P D, cook, r 204 Market.
Gaines Sydney C (Daisie M), asst mgr Morgans Cafeteria, h 621 C.
Gaines Sydney C (Daisy), eng, h Bayard nr Oliver, Pacific Beach.
Gainsberg Leonard, auto opr Smith Taxicab Co.
Gainsborough Studio, photo 1047, 5th.
Gaitan Anastacia Miss, r 448 Ash.
Gaity Fredk W (Florence), h 7512 Fay, La Jolla.
Galan Dominick A (Clara), carrier P O, h 4576 Delaware.
Galari Frank, carp, h 1805 N Atlantic.
Galasso Michl, bootblk 540 F, r 3137 K.
Galbraith Anna M (wid S R), h 4642 Idaho.
Galbraith Margt E R (wid J W), h 4145 Normal.
Galbraith Wm, bkpr, h 1886 Irving av.
Galdeano Jos C, tailor John Marguez, r 804, 3d.
Gale Henrietta Mrs. artistic sewing, r 1251 Front.
Gale Lazelle D (Carrie M), slsmn G W Bowler, h 2776 National av.
Gale Mary J, h 3744, 1st.
Gale Richd W (Henrietta), cook, h 1251 Front.
Gale Royal L (Katie J), mgr Sarama Apts, h 1440, 6th.

WM. KONRAD HARDWARE CO.
BUILDERS HARDWARE
GLASS
PAINTS
CROCKERY
HAY & GRAIN
SEEDS
FUEL
FEED
4177 UNIVERSITY AVE.
East San Diego
HILLCREST 2584

CHALMERS "6"
HUPMOBILE "4"
Salesroom--
102 C ST.
MAIN 1600
Garage--
1356 FIRST
MAIN 187
W. B. Conniry
Distributor
San Diego County

PIANOS
VICTROLAS
SOUTHERN CALIFORNIA MUSIC COMPANY
630 C STREET
SAXOPHONES
SHEET MUSIC

SAN DIEGO FARM & MORTGAGE COMPANY
617 E Street
Timken Building
PHONES:
MAIN 34 - MAIN 1841
FARM LANDS
INSURANCE
LOANS
POINT LOMA REALTY


J. L. STURZ
TAILOR
FOR
MEN AND
WOMEN
The services of our Alteration Department may save buying an expensive suit
510 B ST.
Near Strand Theatre

Gale Wilfred E (Ella), lab, h 3138 Imperial av.
Galindo Canacho, auto opr Doyle-Barnes Co, r 2680 Market.
Galindo Delphine (wid Ramon), h 1319 Columbia.
Galindo Diego (Nives), lab, h 2680 Market.
Galindo Gabriel (Julia), r 4336 Ohio.
Galindo Jose (Rosalia), music tchr, h 119, 16th.
Galindo Michl (May), h 2624 N.
Galindo Rose, r 2678 Market.
Galindo Tona, h 2678 Market.
Galindo Wm, r 1723, 1st.
Gall Geo (Emma), pruner City Park Dept, h 1202 W Spruce.
Gall Geo J (Ruth M), mach, h 2523 L.
Gall Harriet H, with the Marston Co, r 1202 W Spruce.
Galla Domenico (Philomena), h 72, 17th.
Gallado Aurelio L, chancellor Mexican consulate, r 3677, 4th.
Gallado Lazaro J, clk Mexican consulate, h 3677, 4th.
Gallagher Anna M, bkpr S D Gas & Elec Appliance Co, r 1248 E.
Gallagher Chas (Margt M), janitor Western Metal Supply Co, h 4109 Menlo av, E S D.
Gallagher Danl, watchmn Russ Lmbr & Mill Co, r Golden West Hotel.
Gallagher Eleanor, h 7727 Eades, La Jolla.
Gallagher Geo A (Florence P), h 1357 Olivet av, La Jolla.
Gallagher Geo L (Bessie B), dentist 121 Bway, rm 333, h 1320 Douglas.
Gallagher John C (Mary L), h 3241, 2d.
Gallagher John W, r 1224 Front.
Gallagher J F, r Golden West Hotel.
Gallagher Lloyd T (Amberg & Gallagher), r 372, 16th.
Gallagher Melville, r 3241, 2d.
Gallager Thos, r S D County Hospital.
Gallaher Chas D (Geraldine M), slsmn, h 1729 Dale.
Gallant Leo (Mary G), r 1343 B.
Gallegos Atillano (Marie), lab Santa Fe Ry, h Atlantic ft of B.
Gallegos Esteban (Petra), lab, h 247 W Market.
Gallegos Y M, hlpr Peterson Bros, r 725, 4th.
Galli Ella S (wid Jos), h 312 S 38th.
Galligan Margt G, asst Theresa Galligan, h 1800, 3d.
Galligan Teresa, toilet parlor 1007, 5th, rm 609, r 1800, 3d.
Gallina Frank (Gladys), fish pkr M Gallina Bros, r 1432 State.
Gallina Jas (M Gallina Bros), r 1617 State.
Gallina Jos (Susie) (M Gallina Bros), h 1432 State.
Gallina Michl (M Gallina Bros), r St Louis Mo.
Gallina M Bros (Michl, Jos and Jas), fish canners 2020 California.
Gallo Antonio, stone ctr Simpson-Pirnie Granite Co, h 807 Beardsley.
Gallos Geo (Mosley & Gallos), r 730, 7th.
Galloway Albt J, pricer Brunswig Drug Co, r 1653, 10th.
Galloway A W, r Golden West Hotel.
Galloway Edith Mrs, bkpr, h 4556 Hawley blvd.
Galloway Helen R, h 2130 Kearney av.
Galloway S Gertrude Mrs, seam, h 2635 Newton av.
Gallup Perry C, guard First Natl Bank, r National City.
Galnick Maude Mrs, manicurist, r 1414 Front.
Galorneau August (Delia), h 3771 Swift av, E S D.
Galorneau A, r 3825 Wabash av, E S D.
Galos Thos, lab S D Cons G & E Co, r 72, 17th.
Galos Thos (Madge), h 1548, 5th.
Galvan Felisitas Mrs, r 2477 Congress, N S D.
Galvan Ramoz Mrs, h 2477 Congress, N S D.
Galvin Mary E, h 1550, 10th.
Galway Francis W (Goldie P), cabt mkr, h 2085 Logan av.

THE AGNEW SANITARIUM AND HOSPITAL
FIFTH AND BEECH
Fully equipped to handle all cases requiring medical attention, particularly surgical, obstetrical and children. General nursing care by graduate nurses.

POULTRY, BEES, GARDEN SUPPLIES
643-649 G ST. COR. SEVENTH
STILES POULTRY SUPPLY CO.
LIVE and DRESSED POULTRY

Galway Galen C, r 2085 Logan av.
Galyean Arthur O, appr, r 230 W Cedar.
Galyean Warren, lab City Operating Dept, r 1931 E.
Galyean Zoe E, clk Ingersoll Candy Co, r 230 W Cedar.
Gamble Bert, h 1262, 1st.
Gamble Geo R, r 1156, 14th.
Gamble Mamie, choc dipper Barbour's Confy Co, r 1164, 5th.
Gamm Edna B, with the Marston Co, r 1318, 5th.
Gammon Beula E, tchr Sherman School, r National City.
Gancetano Tony (Befania), fishermn, h 1823 India.
Gandy Chester F (Dora M), driver Hercules Oil Co, h 3003 Main.
Gandy Newton S (Fannie A), h 3671, 4th.
Gandy Richd K, student, r 3671, 4th.
Ganger Frank (Ava), refiner Chas S Hardy, h 4000 Linda av, N S D.
Gangitano Jos (Vita), fishermn, h 741 W Hawthorn.
Gangliano Maetto, fishermn, h 1516 California.
Gannon Frank M (Minnie), cond S D & Ariz Ry, h 418, 18th.
Gannon John J, r 2448 Market.
Gannon Pansy E, student State Normal Sch, r 1741 Front.
Gannon Rodney B (Bertha J), barber 3981 Goldfinch, h 1741 Front.
Gannon Wilbur (Sarah J), h 4839, 36th.
Gannott Geo R, auto opr, r 4674, 33d.
Gans Geo W (Amalia C), slsmn Pac T & T Co, h 3524, 5th.
Gans Paul, bootblk 810, 4th, r 1404 K.
Gantman Max, fruits 620, 5th, r 943, 10th.
Gapp Louis (Lillian M), auto opr K Hovden Co, h 2837 Talbot, Pt Loma.
Garbely John, cigar mkr A Sensenbrenner Sons, r 1164, 5th.
Garber Elsa M, tchr Washington School, r S Chollas Valley R D 3 bx 86.
Garber Geo, r 720 F.
Garber Gertrude A, steno Wholesaler's Board of Trade, r R D 3, Box 86.
Garcelon Wm, r 3781 Reed av, E S D.
Garcia Amelio, r 3542 Copeland av, E S D.
Garcia Angelina Mrs, h 1230 Columbia.
Garcia Carlos, cement wkr, h 56, 17th.
Garcia Concha, lndywkr Munger's Lndy, r 1603 Logan av.
Garcia Francisco, kitchen help U S Grant Hotel, r 1428 Market.
Garcia Frank (Juana), lab, h 245, 9th.
Garcia Gertrude Mrs, lndrs Agnew Sanitarium.
Garcia Helen, r 1038 Bway.
Garcia Herculano (Maria), h 1746 Columbia.
Garcia Isabel, r 33, 15th.
Garcia Jas C (Vella), h 925 Ash.
Garcia John (Jennie), h 660, 8th.
Garcia Jose T, lab S D Cons G & E Co, r 372, 26th.
Garcia Jos (Louisa), lab, r 371, 16th.
Garcia Jos, warehsmn Irwin & Co, r 270, 16th.
Garcia Jos M (Mary), auto opr, h 436, 10th.
Garcia Justina, r 1444 India.
Garcia Louis (Lilly B), auto mech Auto Car Sales and Service Co of Cal, h 3335 Chamoune, E S D.
GARCIA LUIS J (Aurelia), Attorney at Law 610 Central Mortgage Bldg 1015, 1st, h 1065, 12th.
Garcia Maggie, lndy wkr Sanitary Lndy, r 665, 16th.
Garcia Mandy Mrs, h 1038 Bway.
Garcia Manuel, appr, r 436, 10th.
Garcia Manuel (Filiferta), lab Chas S Hardy, h 371, 16th.
Garcia Manuel (Rosa), lab, h 127 West F.
Garcia Marcellino (Martina), farmer, h ws Molena av, N S D.
Garcia Maria, r 2829, 28th.

LEGS
ARMS
CRUTCHES
ARCHES
ELASTIC
BELTS
STOCKINGS
APPLIANCES
DEFORMITY APPARATUS



REPAIRING AT REASONABLE CHARGES
SAN DIEGO ARTIFICIAL LIMB CO.
1332 FIRST ST.
PHONE, MAIN 1677

STEWART & CASS
INSURANCE—BONDS—REAL ESTATE
228 B Street
Phone, Main 1515

WASHING MACHINES
SEWING MACHINES
VACUUM CLEANERS
HEATING APPLIANCES
PORTABLE LAMPS
955 SIXTH STREET

Hartwell
ELECTRIC COMPANY

ELECTRICAL CONTRACTORS
LIGHTING FIXTURES
MOTORS, MOTOR REAIRING
MAZDA LAMPS
TELEPHONE, MAIN 318

Johnson-
Saum
Company
FUNERAL
DIRECTORS
✣
LADY ASSISTANT
✣
N. W. Cor.
Fourth & Ash
✣
TELEPHONES
SUNSET, MAIN 158
HOME 1158

Garcia Martin, lab, r 245, 9th.
Garcia Melesciol (Rosa), lab, h 410, 16th.
Garcia Pedro (Carmen), lab Federal Box Co, h 1603 Logan.
Garcia Piedad (Victoria), lab, h 2629 Arctic.
Garcia Pilar, lab, h 1444 India.
Garcia Raymond, waiter, r 414 G.
Garcia Rosaria Mrs, r 1444 India.
Garcia R, kitchen help U S Grant Hotel.
Garcia Santos G, busmn, r 1334, 1st.
Garcia Timoteo (Mary), lab, h 2024 Riley, N S D.
Gard Lewis, tmstr, h 4444, 43d.

GARDEN SHOP THE "SAY IT WITH FLOWERS" (F J Garty) Cut Flowers and Floral Designs, Landscape Gardening, Trees and Shrubs 7819 Girard, **LA JOLLA,** Tel La Jolla 223-W.

Garden Theatre, C M Welstad mgr, 7877 Girard, La Jolla.
Gardener Jos, lab North Island.
Gardener Teresa M (wid H T), h 4550 Massachusetts av.
Gardiner Evelyn L, tchr La Jolla School, r 2112 Garnet, Pacific Beach.
Gardiner Helen L, tchr Sorrento School, r 2112 Garnet, Pacific Beach.

GARDINER HENRY C (Jennie E), Attorney at Law 415 Union Bldg 235 Bway, Tel Main 83, Home 3500, h 2112 Garnet, Pacific Beach, Tel Home 27-162.

Gardiner Jennie P (wid John), h 3812, 3d.
Gardiner Jos H (Fannie F), messgr, h 1929 State.
Gardiner Lola M Mrs, h 204 G.
Gardinier Robt J (Sarah E), phys, h 1245, 22d.
Gardner Alice (wid J M), r 2296 Kearney av.
Gardner Barbara, h 1242 Waverly Lane, La Jolla.
Gardner Chas, pres Railroad Crossing Silencer Co, r 1053, 2d.
Gardner David W, r 1335 J.
Gardner Earl, clk Western Metal Supply Co, h 2650 L.
Gardner Edwd, auto opr, r 501, 7th.
Gardner Elizabeth Mrs, r 47, 20th.
Gardner Ella D, slswmn Meyer & Davidson, r 1132, 17th.
Gardner Elmer S (Christina A), mach Standard Light Co of Cal, h 3987 Goldfinch.
Gardner Eva Mrs, h 803 Beardsley.
Gardner Frances A, bkpr, r 5038 Cliff Pl.
Gardner Frances E (wid A H), h 7837 Fay, La Jolla.
Gardner F Gardner, student State Normal School, r National City.
Gardner Geo H (Alice E), watchmkr The Ernsting Co, h 4461 Daley av, E S D.
Gardner Geo S, lab North Island, r 2241 Columbia.
Gardner Geo W (Antoinette), mgr Pala Chief Gem Mine, h 3103 Ibsen, Loma Portal.
Gardner Harry C (Ella), slsmn Meyer & Davidson, h 1132, 17th.
Gardner Harry G (Edith) (Gardner-Scott Motor Co).
Gardner Helen, tchr, h 1605 E.
Gardner Jack A (L Ella), ladies waists 400 C.
Gardner John, mach hd McCormick Lmbr Co, r 2123 Julian av.
Gardner Jos, r 615, 8th.
Gardner Kate A Mrs, r 1744, 1st.
Gardner Mary (wid Jas), r 3188 K.

GARDNER MOTOR CARS, John Moynahan Distributor for San Diego County 1125, 1st Tel Main 614. (See left side lines and page 10.)

Gardner Natalie, r 1132, 17th.
Gardner Robt T (Edith M) (Cherrington & Gardner), h 3536 Utah.
Gardner-Scott Motor Co (H G Gardner, E D Scott), automobiles 1057 India.

NAT
McDOWELL
Real Estate
No matter what you want, see us
Residences
Business
Property
Ranches
Insurance
912 3rd St.
MAIN 4348

SERVICE BRANCH
936
SECOND STREET
NEAR BROADWAY
SAN DIEGO

SAVAGE
TIRES

HAVE YOU SEEN
THE
SAVAGE SERVICE
CREED?

Gardner Stephen, lab North Island.
Gardner Stephen jr, auto opr, r 2241 Columbia.
Gardner Thos G (Eugenia), r 824, 9th.
Garen Raymond R, r 738 F.
Garetson Rose M (wid R L), h 4164 Mission dr.
Garfield School, Edwin B Tilton prin, Monroe av ne cor Oregon.
GARFIELD WADE, Attorney at Law, 426-427 Owl Drug Bldg 1025, 4th Tel Main 3305, r La Mesa.
Gargano Consuela, r 436, 13th.
Gargano Guiseppi (Grace), lab, h 436, 13th.
Gargano Louis, btblk, r 436, 13th.
Gargano Mary, pkr S D Macaroni Mfg Co, r 446, 13th.
Garivito Antonio, sectionmn Atlantic ft of B.
Garland Alice (wid W H), r 4578 Muir, Ocean Beach.
Garland Chas P, r 3536 Bancroft.
Garland Frances B, r 1522, 29th.
Garland Frances E Mrs, h 546 Hawthorn.
GARLAND FRANK J (Maude E), Mgr Chas R McCormick Lumber Co, h 1522, 29th.
Garland Gene Mrs, r 2230 Albatross.
Garland John D (Veronika E), h 4743 S Auburn dr, E S D.
Garlock L, h 2336, 33d.
Garlock P L, h 2135 Fern.
Garner Edna, tchr, r 4530 Oregon.
Garner Elias W (Iris), mov pic opr Broadway Theatre, h 4578 Utah.
Garner Florence, nurse St Joseph's Hospital, r 624 Robinson av.
Garner Geo H (Lena), clk, h 3762 Center.
Garner Irene C, cashr Hellers Inc, r 3881, 5th.
Garner Nancy, maid The Southern.
Garner Ray F (Fluella), carp, h 3746 Sisson av, E S D.
Garner Robt W, teller S D Savings Bank, r 141, 29th.
Garnet C (Lucie), lab, h 527, 10th.
Garnett Ernest E (Katherin F), pres S W Gro Co, h 1801, 32d.
Garnham Wm H (Isabella), gas eng City Operating Dept, h 2537 Imperial av.
Garnier Jules (Emily), prop Hotel Joinville, r 147 West E.
Garra David A (Lizzie L), auto opr Smith Taxicab Co, h 1280 Essex.
Garratt Thos P (Nellie), meter tester S D Cons G & E Co, h 3765, 4th.
Garrell Bert D, clk Union Title Co, r 3704, 1st.
Garrell Marie, tchr Sherman School, r 1430, 7th.
Garrett Fred K, carp, r 3930 Normal.
GARRETT GEO A, Foreman Frye & Smith, h 1533, 8th.
Garrett Hugh, stablemn Union Ice Co, r 514 Front.
Garrett Jas (Eunice), janitor Cabrillo Theater, h 129 W Cedar.
Garrett Jas M (Sarah I), h 2805 India.
Garrett L Mrs, nurse, r 423 West F.
Garrett Maggie Mrs, dom, r 932 Front.
Garrett Marjorie, dom science tchr City Schools, r 1538, 8th.
Garrett Maurice J (Mable), pantrymn U S Grant Hotel, h 1840 Columbia
Garrett Oscar H (May), carp, h 1935 Polk av.
Garrett Owen A (Edna), h 3553, 28th.
Garrett P, printer, r 936 State.
Garrett Wm R (Edna), h 847, 16th.
GARRETTSON DAVID F (Mary W), Chairman of the Board, First National Bank, President Garrettson Investment Co and President Pacific Wood & Coal Co, h 2366 Front.
Garrettson Earl A (Marion W), h 2343 Front.
Garrettson Geo A (Belle N), electrical contr 1224, 3d, h 4120 Eagle.
GARRETTSON GEO G, V-Pres Garrettson Investment Co.

4% ON SAVINGS DEPOSITS
$1.00 OPENS AN ACCOUNT
SOUTHERN TRUST & COMMERCE BANK
U.S. GRANT HOTEL BUILDING

PROCESS PATENTED BY THE SPRECKELS "SAVAGE" TIRE COMPANY SAN DIEGO, CALIF.
GRAFINITE TUBES
THE ONLY INNER TUBE GUARANTEED NOT TO STICK TO THE CASING

Greenwood Cemetery and Crematory

PHONE. MAIN 477 **40TH AND IMPERIAL AVE.**

WHY WORRY?



Drawing $50 per week

HERBERT N.
NEALE
General Insurance

Accident and Health
Automobile
Burglary
Fire
Compensation
Liability
Plate Glass
Fidelity Bonds
Surety Bonds

GEN. AGT.
OCEAN
ACCIDENT AND GUARANTEE CORP. LTD.
of London

All Casualty Losses Adjusted by This Office

443 SPRECKELS BLDG.

WHY WORRY?



Drawing $50 per week

GARRETTSON INVESTMENT CO, D F Garrettson Pres, John S Akerman Sec 411 E.
Garrettson Marion W, tchr Francis W Parker School, r 2343 Front.
Garrick Fredk J (Linda H), h 4060 Kansas.
Garrido Manuel E, mech, h 1805 India.
Garriepy Louis, clk Naval Receiving Station, r 1015 Harbor.
Garriock Alex (Elizabeth R), h 3209 K.
Garrish Esther, pkr Bishop & Co, r 1725 Logan av.
Garrison Cal, h 4887 Kansas.
Garrison Carmen, student, r 1144 S 30th.
GARRISON CHAS L (Emma F) (Hartwell Electric Co), h 4735 Hamilton.
Garrison Elda, nurse, r 1468, 1st.
Garrison John R jr (Hazel), mgr Armour & Co, h 3716 Arizona.
Garrison Le Rue, lndy wkr, r 1144 S 30th.
Garrison Oliver E, slsmn, r 320 Fir.
Garrison R A, lab Chas S Hardy, r National City.
Garrison Sadie, lndrs U S Grant Hotel, r 1525, 1st av.
Garrity Nell, maid Hotel Siefert, r 1164, 5th.
Garside Frank E (May W), bkpr Spreckels Cos, h 3744 Pacific av, E S D.
Garside Jos (Mary I), h 3336 Jefferson av.
Garson F B, r 1224 Front.
Garthelumn Edwd, lab Federal Box Co, r 1711 K.
Gartlan Jennie E Mrs, h 1640 Fern.
Gartner Frank J, steno S D Cons G & E Co, r 2020 Kearney av.
Gartner Josephine H, student, r 2020 Kearney av.
Gartner Josephine S (wid Jos), h 2020 Kearney av.
Gartner Lila M, clk Geo F Otto & Son, r 2020 Kearney av.
Gartner Ludwig W, hlpr Union Oil Co, r 2020 Kearney.
Gartner Michael M, bkpr Russ Lmbr & Mill Co, r 2020 Kearney av.
Gartner Walburga (wid Ludwig), r 1882 Kearney av.
Garton Cecil B, auto electr Western Auto Ignition Co.
Garty Frank J (Jessie I) (The Garden Shop), h 7330 Girard av, La Jolla.
Garu Frank, r 1571, 4th.
Garvin F E, painter S D & Ariz Ry, r 12th and J.
Garvin Pearl S, nurse, r 2153 Irving av.
Garvin Robt (Ella), h 2153 Irving av.
Garvin Ruby M, r 2153 Irving av.
Garvin Wright M (May H), h 4208 Swift av, E S D.
Garza Juan de D, h 1069, 10th.
Garza Ramon B (Alexandro), billiards 551, 5th, h 203 S Pardee.
Gaskell Christopher B (Helen A), h 148 Cuyamaca av.
Gaskill Henry L (Mary E), h 3018 State.
Gasnell John, shoemkr Shoecraft Shoe Repg Co.
Gaspar Leo (Theresa), tmstr Standard Iron Wks, h 1740 Imperial av.
Gaspar Theresa Mrs, pkr C M Gifford & Son, r 1740 Imperial av.
Gaspari John, lab, h 920 Columbia.
Gasper Chas, moldr, r 717, 4th.
Gassen Adolph G, h 3530, 3d.
Gassen Building 615 Bway.
Gassen David J (Mossie L), clk Simon Levi Co, h 421, 17th.
Gassett Frances H Mrs, h 2555, 5th.
Gassman Bernardine, tchr Sherman School, r National City.
Gastallum Edwd, lab, r 1711 K.
Gastil Blanche, bkpr John B Starkey, r 216, 22d.
Gastil Geo W (Maude), carp, h 216, 22d.
Gastil Russell C, warehsmn S W Gro Co, r 216, 22d.
Gastil Walter G, clk S W Gro Co, r 216, 22d.

GOODYEAR FABRIC CORD AND SOLID TIRES

J. P. LAURSEN
GIVENS BEADLESS TIRES
11TH AND MARKET STS. MAIN 853

LEE TIRES SMILE AT MILES

A. V. JEDLICK LADIES' TAILORS
"The House of Individuality" 1131 SIXTH ST.

Gaston Alpheus N (Lena), slsmn J F Cullen, h 3705 Bancroft.
Gaston Andw D, slsmn S D Lmbr Co, h 3486 Florence.
Gaston Clarence G (Effie), carp, h 2773 Newton av.
Gaston Effie Mrs, drsmkr 2773 Newton av.
Gaston E T, r Golden West Hotel.
Gaston Geo, r 1164, 5th.
Gaston Melissa A (wid W W), r 3486 Florence.
Gaston Wm W, bridge carp, r 965, 5th.
Gater Ralph (Opal), C P O U S Navy, h 1248, 2d.
Gaterman H, h 106 West B.
Gates Bernadette Mrs, steno, r 2075 Woolman av.
Gates Fred, vulc J P Laursen.
Gates Herman E (Carlie B), h 3445, 29th.
Gates Horace, r 1545, 2d.
Gates H F, photo, h 1067, 10th.
Gates H Irene, student, r 3445, 29th.
Gatland Jos H (Susan), h 4284 Sierra av, E S D.
Gatrell Helen (wid Henry), r 1520 Tyler.
Gatske Peter L, r 944 State.
Gattis T L (Inez), aud, h 4129 Falcon.
Gaudian Paul B (Anna B), mgr, h 4211 Utah.
Gaudin John R, bkpr, r 1062, 10th.
Gaudin Louise O Mrs, h 1062, 10th.
Gaugh Chas E, bkbndr, h rear 2879 Boston av.
Gaugh Harry E (Rose), elect, r rear 2879 Boston av.
Gaughen Jas B (Cath H), real est, h 3680, 6th.
Gaul Edwd W (Reba), gro 1943 Front, h 2042 Albatross.
Gaul Rosalie, governess, r 604 Cedar.
Gault Wm A (Elizabeth), soft drinks 872, 4th, h 3027 National av.
Gauss Albt L (Matilda), baker, h 4085 Alabama.
Gauteraux Edna, r 156, 20th.
Gauteraux Frank (Anna M), roofer 436, 4th, r 2689 L.
Gautereaux Beverley J, r 720 S 33d.
Gautereaux Jos (Emma), h 720 S 33d.
Gavin Arthur (Dorothy), h 3920, 5th.
Gavin Elizabeth A (wid Jos E), h 3791, 6th.
Gavin Helen, tchr Florence School, r Chula Vista.
Gavin Helen J, clk High School, r 3791, 6th.
Gavin J R, miner, h 1353, 18th.
Gavin Perry W (Laura A), pres Gavin-Williams Co, h 2830, 4th.
Gavin Wm B, driver Elec Lndy Co, r 1311 Market.
Gavin-Williams Co, P W Gavin pres, F P Buckley v-pres, auto accessories 1300, 5th.
Gawne Mary Mrs, seam Mrs A M Johns, r Coronado.
Gay Albt, miner, r 726, 5th.
Gay Bessie, clk, h 907 A.
Gay Earl, warehsmn, r 2746 University av.
Gay Eva, pkr Bishop & Co, r 2746 University av.
Gay Fred M (Ruth E), clk, h 137, 31st.
Gay Henry L, archt 432 F rm 556, r 1649, 7th.
Gay Jennette T (wid J H), h 2265, 5th.
Gay John H Building, r 919, 4th.
Gay Rowe A (Bessie L), h 4023 Oregon.
Gay Ruth, bkpr, r 2746 University av.
Gay W Frank (Lulu K), h 2746 University av.
Gaynor Betty R, clk Monarch Drug Co, r 3976 Arizona.
GAZLAY FRANK A, Attorney at Law 506 Watts Bldg, 520 E, Tel Main 2031, r 3043, 4th, Tel Hillcrest 2435.
Gazlay Fred M (Maude L), sec-treas S D Hdw Co, h 3043, 4th.

THE MODEL MARKET
Meats, Fish
Eggs, Butter
CLOSEST TO FIFTH AND BROADWAY
MAIN 2137
NEAREST TO ALL DEPARTMENT STORES
Broadway bet. Fifth and Sixth Sts.

DON'T FAIL
TO VISIT THE
ALASKA CURIO AND FUR STORE
M. B. BALES
Complete line of Alaska Army, Navy and California Souvenirs
Most complete line of Moccasins in the city
Furs Sold, Remodeled and Repaired
333 W. Broadway
SAN DIEGO HOTEL
923 FIRST ST.

REAL ESTATE CITY AND COUNTRY
E. E. SELMSER
719 F Street Tel. Main 2948
LOANS AND FIRE INSURANCE

HARRY FISHER & CO.
GENERAL INSURANCE, REAL ESTATE, BONDS
240 C STREET

I. L. ENO
KODAKS
PHOTO SUPPLIES
PICTURE FRAMING
419 BROADWAY
PHONE, MAIN 1676

Gazlay Wadham, slsmn S D Hdw Co, r 3043, 4th.
Gazvini Jamal, oriental gds, 213 Bway, r 647, 12th.
Gearhart Eva L, h 2747 University av.
GEARHART WILBUR FISK DR (Anna), Kinesopath; Hours 9 to 12:30, 347-348 Spreckels Bldg, 121 Bway, Tel Main 2286, h 1895 Eber, Ocean Beach.
Geary Dorothy F, slswmn Boadway Bros, r Chula Vista.
Geck Aug J (Emma C), clk Chas S Hardy, h 401, 32d.
Geddes Genevieve R, with The Marston Co, r 2105 G.
Geddes Margt J, clk Union Oil Co, r 2105 G.
Geddes Robt E (Ethel E), bkpr Bishop & Co, h 3720 Georgia.
Geddes T D, r 1229, 8th.
Geddes Jos (Grace M), baker Daily Bread Shop, h 315, 25th.
Gee Flora, nurse, r 1468, 1st.
Gee Olive E, clk State Compensation Insurance Fund, r 4070 Center.
Geear Arthur (Patricia), h 1038 F.
Geen Wm (Annie I), h 1619 I.
Geer Jerome C (Vivian), h 1640 Bway.
Geer Nellie Mrs, h 1508 C.
Geering Adel S Mrs, r 2878 Fir.
Geering Charlotte L, governess 1030, 24th, r same.
Geerken Emma A (wid Gerdt), r 402 W Hawthorne.
Geerken Geo, h 402 W Hawthorne.
Gehring Albt A (Catherine G), calendarmn, h 2169 Julian av.
Gehring Ferdinand A (Kathryn M) (Elite Garage), h 2420 I.
Gehring Mary M (wid John), r 2235 National av.
Gehrkens Geo, h 3705, 29th.
Geibig Lewis A, messgr Federal Telegraph Co, r Golden West Hotel.
Geier Roy M (Florence) (W M Geier & Son), h 2901 Spruce.
Geier Wm M (Nettie) (W M Geier & Son), h 1634 Brookes av.
Geier Wm & Son (Wm and R M), auto painters 127 W Market.
Geiger Jas (Daisy H), mech W S Smith & Co, h 1148, 23d.
Geinfeldt Henry R, clk P M Dairy Co, r 3004 Myrtle.
Geisler Henry J (Birdie), barber A W Anderson, h 1357, 18th.
Geisler Lawrence (Matilda), carp, h 1890 Kearney av.
Geissinger Otis J (Gertrude), auto opr San Diego Poultry Assn, h 534 Crosby.
Geissler Alfd E, firemn City Fire Dept, r 2968 Imperial av.
Geissler Elsie J, bkpr, r 2869 Imperial av.
Geissler Eugene E (Mary H), firemn City Fire Dept, h 2968 Imperial av.
Geissman Edith M, h 1570, 3d.
Gel Flora, nurse, r 1468, 1st.
Gelber Helen (wid Leo), h 3791 Park blvd.
Gelhaus Benedict (Helen M), h 1622 Grove.
Gellein Iver (Eldrid), carp, h 4720 David Pl.
Ge Meiner Clarence E (Lillian), switchmn Santa Fe Ry, r 3205 National av.
Genelli Roy, waiter Hotel Sandford.
General Cigar Co Inc, J F Snyder mgr whol cigars and pipes 662, 6th.
General Electric Co Ltd, Machinery Supply Co Representatives 340-348 7th.
General Ignition & Battery Co (T A Pevataux, L R Rothschild), 148 C.
GENERAL MOTOR REPAIR SHOP, John E Eide Prop, Auto Repairing in All Its Branches, Car Washing by the Air Process, General Garage Service 1419 India Tel Main 2511, Res Main 5124-W. (See page 5.)
Gentelowl Frank (Marie), lab, h 3040-J.
Genter B Henry, r 7403 Draper, La Jolla.
Genter Elsie, clk Sou Cal Music Co, r 7403 Draper, La Jolla.
Genter Tillie, steno, r 7403 Draper, La Jolla.



TIRES AND ACCESSORIES
AUTO TIRE CO.
5th and A
Main 2404

George F. Otto & Son *Florists and Nurserymen*
NURSERY, 35TH AND NATIONAL AVE. PHONE. MAIN 7086
FLORAL DEPOT Cor. SIXTH and B
PHONES MAIN 759 HOME 1207


Pianos
Player
Pianos
Thearle Music Co.
640 Broadway
"The
World's
Best"


Genter Wm (Louise), painter, h 7403 Draper, La Jolla.
George Abram M, eng, h 2832 Imperial av.
George Ada Mrs, waiter, r 1345, 5th.
George Arthur M (May), ladies waists 1043, 6th, h 1020. 26th.
George Chas H, h 2803 California.
George Chas W (Ida F), cashr Palm Cafe, r 1572, 6th.
George C W, r 615, 8th.
George Edmund (Katherine), h 3851 Florence.
George Edwd, tallymn McCormick Lmbr Co.
George Frances H, clk Sou Cal Music Co, r 1572, 6th.
George Georgina, r 2520 Byron, Pt Loma.
George Gertrude Mrs, h 1148 Union.
George Grace N Mrs, r 2832 Imperial av.
George Hubert A, rancher, h 1145, 24th.
George Ida F Mrs, h 1572, 6th.
George Jesse (Anna L), atty 1015 1st, rm 613, h 2258 Ft Stockton dr, N S D.
GEORGE J S, Dentist 846, 5th; Hours 8:30 to 6, Tel Main 1436.
George Manuel M (Filomena), fishermn, h 2520 Byron, Pt Loma.
George Olive Mrs, waiter W L Fraser, r 1263, 1st.
George Ray R, r 1148 Union.
George Ruth, tchr, r 1145, 24th.
George Wm R (Ada), bkpr American Fisheries Co, r 2952 India.
Georgekopoulos Geo, clk Excelsior Fruit & Grocery Market, 1874 Julian av.
Georgekopoulos Geo (Theodora), bootblk, h 1250 Union.
Georgelos Harry, h 655, 11th.
Georgenson Nelson, barber F C Hyers, r 1161, 5th.
Georggin Andw G, bootblk E G Georggin, r 227 B.
Georggin Ernest G (Theodora), bootblk 427 Bway, h 1250 Union.
Georgia Adam R (May A), carp, h 3503 Ray.
Georgia Apartments, 4117 Georgia.
Georgia A Rose, tchr, r 3503 Ray.
Georgia Ellis G, r 3503 Ray.
Georgia May A Mrs, student State Normal School, r 3503 Ray.
Gerabay John, porter St Joseph's Hospital.
Geradehand Clara, tchr Washington School, h 1439 Russ blvd.
Geradehand Edwd, mech, r 1439 Russ blvd.
Geradehand Emma, steno-bkpr, r 1439 Russ blvd.
Gerald Geo H, acct, r 133 W Bway.
Geranson Gustav A (Hulda), h 4593 Hamilton.
Geranson May E, r 4593 Hamilton.
Geranson Olga E, r 4593 Hamilton.
GERARD HARRY (Ermah L), Building Contractor, Office and Store Fixtures 848, 6th, Tel Main 2233, h 4727 Brighton, Ocean Beach. (See page 29.)
Gerber Chas B (Ellen E), carp, h 4132 Swift av, E S D.
Gerber Minnie Mrs, h 1430, 7th.
Gerbrich Walter, lab City Park Dept, r 844 K.
Gerhard Chas, r 1837 Julian av.
Gerhard Geo, gard State Normal School, h 1473 F.
Gerichten Building 820, 5th.
Gerig Caroline D Mrs, r 1069, 10th.
Gerish Esther G, packer, r 1725 Logan av.
Gerish Francis J, sub clk P O, r 1725 Logan av.
Gerish Wm J (Mary J), bargemn Russ Lmbr & Mill Co, h 1725 Logan av.
Gerk Jacob (Mabel E), mariner, h 3015 California.
Gerlach Emil (Anna), printer J H Harbs, h 110 E Arbor dr.

IRWIN & CO.

HAY, GRAIN,
FLOUR,
MILL FEEDS,
POULTRY
FEEDS,
GRAIN BAGS,
WOOL BAGS,
SACK
TWINE,
COAL

Main office
FOURTH AND K
PHONES:
MAIN 440
HOME 1440

STEWART C. KENDALL

General Insurance

309 First National Bank Bldg.
Telephone
MAIN 2941

FORD BARNES CO.
1055 SECOND STREET
SAN DIEGO OIL STATIONS

HOOD TIRES AND TUBES
McGRAW TIRES AND TUBES
MONOGRAM OILS AND GREASES
UNION GASOLINE
MOTOREZE AND ARISTO MOTOR OILS
TUNGSTEN SPARK PLUGS

FIELD-AUSTIN SAFE CO. 1131 THIRD STREET TELEPHONE, MAIN 764
SAFES - FILES - DESKS - SUPPLIES

Gerlach P F, r 625, 18th.
Gerling Albt, h 831, 9th.
Gerlough Ludwig S (Margt), tchr High School, h 3711 Mississippi av.
Germain P, plainermn Federal Box Co, r 817 Beardsley.
German-English Evangelical Lutheran Church Rev P S Scherf pastor, 2003 Woolman av.
German Grace N B (wid Martin), h 1860, 3d.
German M E Church Rev B C Voll pastor, 16th nw cor I.
Gerner Henry (Ida), h 1318 A.
Gernhardt Viola A (wid F E), r 3585, 29th.
Gero Alice Mrs, clk Jamal Gazvini, r 4277, 5th av, E S D.
Geroy Alfd (Ellen E), foremn S D Lmbr Co, h 2578 G.
Gerrard Clarence (Mary), carp, h 4165 Delta.
Gerrard H D Major (Alice T), British vice-consul 1015, 1st, rm 519, h 3667, 7th.
Gerry Minnie E (wid W S), h 2108, 31st.
Gershon Dave (Sarah), vegetables, h 2687 Logan av.
Gershon Mary, r 2687 Logan av.
Gerwell Bayard Y (May Belle), eng, h 3017 Palm.
Gery Bernard M (Elizabeth M), h 2506 L.
Gesing Alban L, appr Modern Machine Co, r 3119 Market.
Gesing Carl J, comp, r 3119 Market.
Gesing Jos G, printer, r 3119 Market.
Gesing Gerhard (Anna), carp, h 3119 Market.
Gessler Herman F (Helene E), mgr Bledsoe Co, h 2914 Wightman.
Gestero Emma, massage 1010, 8th, h same.
Getchell Rachel E Mrs, h 2309, 5th.
Gettler Jacob, h 4670 Terrace dr.
Getty Robt W (Lyda R), acct, r 524, 25th.
Getty Wm (Mary), slsmn Geo E Morrison Co, h 524, 25th.
Getz Alfd M, cashr, h 1823 Chalmers.
Getz Carrie F, r 3778 Chamoune av, E S D.
Getz G Frank (Vera), plumber D A Deacon, h 3778 Chamoune av, E S D.
GETZ THOS P (Caroline B), Lessee Ramona's Marriage Place, h 2616 San Diego av Old Town, N S D, Tel Hillcrest 2384-J.
Getz Wm H, r 3778 Chamoune av, E S D.
Ghent Danl T comdr in chg U S Navy Recruiting Station, r Coronado.
Ghio Angela (wid Bertolomeo), h 1704 India.
Ghio Angelino, r 1704 India.
Ghio Arline, r 830 Columbia.
Ghio Augustino (Clarina), fishermn, h 929 W Ivy.
Ghio Batisto, fishermn, r 506 W Beech.
Ghio Cotardo C (Adeline), fishermn, h 920 India.
Ghio Cottardo C jr, clk Ernsting Co, r 920 India.
Ghio Dominico (Angelina), h 830 Columbia.
Ghio Dominico (Roberta), fishermn, h 1620 State.
Ghio Edwd, fishermn, r 920 India.
Ghio Emilo, student, r 920 India.
Ghio Evangeline, steno, r 830 Columbia.
Ghio Giovanni, fishermn, r 944 India.
Ghio John, fishermn, r 830 Columbia.
Ghio John, fishermn, r 920 India.
Ghio John (Anna), fishermn, h 2056 Arctic.
Ghio Jos A, with S D Sun, r 561 West C.
Ghio Mateo, fishermn, r 830 Columbia.
Ghio Michl J, fishermn, r 920 India.
Ghio Michl, fishermn, r 516 West C.
Ghio Michl C (Catherine), fishermn, h 520 W Beech.


STOLL'S
Multigraph Shop
AND
Advertising Bureau
MAIN 16
210 Watts Building
MULTIGRAPHING
ADDRESSING
TYPEWRITING
MAILING
MIMEOGRAPHING
MAILING LISTS
Public Stenographer
L. M. STOLL, MGR.

FRANK A. HUNECK
FURS
MASONIC TEMPLE
1401 Fifth

More Value for Less Money
WHITING-MEAD COMMERCIAL CO. OF SAN DIEGO
Plumbing Material, Paints, Pipe, Hardware, Roofing Paper, Electric Goods, Wall Board, Sash and Doors, Wrecking Department
OFFICE AND WAREHOUSE, FIRST N. E. COR. G PHONE, MAIN 709

Property Managers and Rent Collectors

LOUIS C. MASTEN
Real Estate and Insurance
TIMKEN BUILDING

Ghio Stephen, fishermn, r 516 West C.
Ghio Stephen B, clk Union Fish Co, r 516 West C.
Ghio Stephen C (Louise), boat bldr M S Goularte jr, h 319 W Cedar.
Ghirt J C, r 933, 13th.
Gholson Zacariah T (Ella), janitor High School, h 1231, 13th.
Ghormley Martha (wid C J), h 4721, 42d.
Ghul Geo C (Carrie J), r 4360 Eugene.
Ghuzman Ernest, lab, r 1902 Irving av.
Ghuzman John (Martha), lab, h 1902 Irving av.
Ghuzman Mary, clk, r 1902 Irving av.
Giacolone Antone (Josie), fishermn, h 1633 India.
Giacolone Jerome, fishermn, r 535 W Beech.
Giacolone Matteo, fishermn, h 535 W Beech.
Giacolone Nicola, fishermn, r 535 W Beech.
Giacolone Pietro (Susana), fishermn, h 1548 Arctic.
Giacolone Thos (Nora), fishermn, h 427 W Beech.
Giacolone Vito, fishermn, r 535 W Beech.
Giacolone Vito (Mary), fishermn, h 1551 India.
Giacoloni Frank (Asaro A), fishermn, h 508 W Ash.
Giacoloni Paolo (Angelina), fishermn, h 1631 India.
Giacoloni Vincinjo (Catherine), fishermn, r 1631 India.
Gial Jos, lab, h 2936 N.
Gianelli Roy A, rdhsmn, r 3083 Market.
Gianelli P A, hlpr S D & Ariz Ry, r 3083 Market.
Gianini Orlando (Anna), h 6629 La Jolla blvd, La Jolla.
Giarette Louis F (Marion V), h 2203 B.
Gibb Wm E, bldg contr 4076 Kansas, h same.
Gibbens Henry S, h 3950 Mississippi.
Gibbes Hallie H Mrs, h 8715 Eads, La Jolla.
Gibbes Hayward, student, r 8715 Eads, La Jolla.
Gibbins Cath M, opr Pac T & T Co, r 3536, 29th.
Gibbins Gladys G, clk, h 1205, 12th.
Gibbins Grace F, opr Pac T & T Co, r 3536, 29th.
Gibbins John (Grace), h 3536, 29th.
Gibbins John B (Grace), firemn City Fire Dept, r 3536, 29th.
Gibbins Sybil E, r 1205, 5th.
Gibbons Boyd H (Marie S) (Gibbons & Leach), h 803 W Washington.
Gibbons Gertrude A (wid John T), asst matron Victory Auditorium, h 2032, 4th.
Gibbons Gertrude H, clk, r 2032, 4th.
Gibbons Lillian (wid F W), h 7826 Bishops Lane, La Jolla.
Gibbons Maud M (wid Richd), lndy wkr Kelley Lndy Co, h 1981 Titus.
Gibbons Thos F, miner, r 553, 5th.
Gibbons & Leach (B H Gibbons, J C Leach), 2d hd autos 1029, 11th.
Gibbs Artemas (Rose), h 4857, 41st.
Gibbs Della B (wid G S), h 3910 Eagle.
Gibbs Edna L, r 4938, 41st.
Gibbs Edwd I (Tressa M), tire bldr, h 3976 T.
Gibbs Edwin B (Mattie V), h 4938, 41st.
Gibbs Hiram W (Gertrude M), h 1504 Madison av.
Gibbs Isiah, waiter, r 136 F.
Gibbs Jas E, h 3145 G.
Gibbs John, h 3910 Eagle.
Gibbs John W (Carry M), h 4117, 3d.
Gibbs J Milo (Augusta R), h 3776, 31st.
Gibbs Lillian (wid Elijah), nurse, h 1214 Cleveland av.
Gibbs Mary, h 3854 Swift av, E S D.
Gibbs Needham M (Lyda), gard, h 3835 California.
Gibbs Susie, emp Neptune Sea Food Co, r Encanto.

UNIFORMS
MADE TO ORDER
JACK HORNER
NAVAL TAILOR
448 W. B'WAY

BATTERY "EXIDE" SERVICE
DELCO
REMY
KLAXON
CARLSON AND SIMPSON
Auto Electricians
UNION
AT C

LOUIS MASSIE WINN DOCTOR OF OPTOMETRY
EYES EXAMINED. GLASSES FITTED
TEL., MAIN 221 201 AND 212 WATTS BLDG. 520 E STREET

William Kettner
GENERAL INSURANCE
Tel., Main 2183 334-335 SPRECKELS BUILDING


EMMA EGBERT WILLIAMS
Manager
HEBRON HOME
FOR AGED PEOPLE
(Incorporated)
Undenominational
Established by EMMA EGBERT WILLIAMS
25 Years experience in caring for aged people
1825 NEWTON AVE.
PHONE, MAIN 3869
SAN DIEGO, CAL.

Gibbs Wm H (Inez J), checker P M Dairy Co, h 1035 Evans.
Gibbs Willis, porter, r 422, 4th.
Gibler Chas A (Mattie M), h 656, 18th.
Gibler Mattie M Mrs, presser Benbough & Duggan, r 656, 18th.
Gibser Henry W (Emma), h 2918 Byron, Pt Loma.
Gibson Agatha H, r 3649 Castle, E S D.
Gibson Andw J (Matilda), h 2709 National av.
Gibson Apartments, 3047 National av.
Gibson Bessie M, server Lenox Cafeteria, r 1744, 1st.
Gibson Cevedria A (Matilda), janitor Snowflake Baking Co, h 3774 Vermont.
Gibson Edwd S (Blanche A), mgr Barker's Bakery, h 3006 Maple.
Gibson Eleanor, asst Dr Alfd Sander, r 1230 C.
Gibson F Mrs, masseuse U S Grant Hotel, r 2429 Union.
Gibson Harold A (Nora R), mech, h 2886 Adams av.
Gibson Harry (Geraldine), toys 903, 6th, h 3555 Brant.
Gibson Harry E, auto opr Pac Trans Van & Truck Co, r 104 B.
Gibson Hope W Mrs, mgr Federal Bakery, h 2537 Albatross.
Gibson Jas, mech Chas S Hardy, r 930, 7th.
Gibson Jasper (Mary A), carp, h 2123 Julian av.
Gibson John L, r 2709 National av.
Gibson John M (Eliza), h 2264½ Market.
Gibson J S, painter, r 944 State.
Gibson Lewis D (May A), phys 920, 4th rm 2, h 2121 Harrison av.
Gibson Lewis N (Nellie J), rancher Mission Valley R D 2, box 130.
Gibson Lorena M, with The Marston Co, r 2142, 5th.
Gibson Minnie, steno, r 3774 Vermont.
Gibson Opal H, milliner A F Dean, r 1725 Dale.
Gibson Roy, busboy U S Grant Hotel, r 1218 Union.
Gibson Robt P (Mary E), prop Gibson apts, h 3047 National av.
Gibson Ruth, r 2709 National av.
Gibson Wm H (Lucy), lab, h 3102 Greeley av.
Gicker Geo E (Ida B), fishermn, h 1625 Atlantic.
Gidamos Geo, candymkr Merritt's, r 919, 7th.
Giddings Apartments 330-338 W Cedar.
Giddings Chas G (Leila) (Smith & Giddings), h 2463 B.
Giddings Edwin K, h 336 W Cedar.
Giddings Frances, tchr Frances W Parker School, r 525 Kalmia.
Giddings Ida L Mrs, h 525 Kalmia.
Giddings Mabel (wid Roy), h 3955 Falcon.
Giddings Myrtle (wid R E), h 1314 W Washington.
Giebler Henry, shoe repr 1216, 5th.
Giese Ednah Mrs, h 1256, 10th.
Giesing Carl J, printer Frye & Smith, r 3119 Market.
Giesing Jos, pressfdr Dove & Robinson, r 3119 Market.
Giffen Maggie, dom 3290 Park av.
Gifford Beatrice, r 1329 India.
GIFFORD CHAS M (Rachael) (C M Gifford & Son), h 1703 Logan av.
GIFFORD C M & SON (C M and D C), Olive Works 13th ne cor Imperial av. (See page 60.)
GIFFORD DE WITT C (Beryl H) (C M Gifford & Son), h 4351 Sierra Vista.
Gifford Elizabeth (wid R T), h 4817, 36th.
Gifford Herman G, auto opr T B MacDonald, r 4817, 36th.
Gifford Orville, clk, r 1703 Logan av.
Gifford Phillip (Wilkie B), slsmn, h 3731 Crane pl.
Gifford Wilkie Mrs, tchr Evening High School, r 3731 Crane pl.
Gift Shop The (Mrs Josephine Woodward), curios 7915 Girard, La Jolla.
Gigliotti Guiseppe (Adoracia), waiter, h 1321 K.

PHONE, MAIN 4826 PHONE, MAIN 4826
HECK TRANSFER AND STORAGE
1031 FOURTEENTH —— SERVICE GUARANTEED —— SAN DIEGO, CALIF.

CHAS. R. McCORMICK LUMBER CO.
Wholesale and Retail Dealers PHONE MAIN 4991 OFFICE, YARDS, PLANING MILL AND WHARVES FOOT OF 24TH. ON BAY

Gilbert Alfd H (Florence H), dentist 965 5th, rm 5, h 2408, 1st.
Gilbert Annie J (wid Chas), r 2203 B.
Gilbert Anna M, r 1334, 7th.
Gilbert Arthur W, lab City Park Dept, r 1256 India.
Gilbert Bessie, r 139 Fir.
Gilbert Building 965, 5th.
Gilbert Carrie Mrs, h 3884 Center.
Gilbert Charlotte Mrs, r 1046, 12th.
Gilbert Clare, lab, r 1862 Julian av.
Gilbert Geo, r S D County Hospital.
Gilbert Geo, mach hlpr S D & Ariz Ry, r 2955 Boston av.
Gilbert Gertrude C, h 139 Fir.
Gilbert Goleta, box mkr S D Paper Box Co, r 4122 Wabash av.
Gilbert Helen M (wid C G), h 1821 Polk av.
Gilbert Henry H (Emma), h 4302 David Pl.
Gilbert Jacob (Wilhelmina), h 2044 Newton av.
Gilbert Jas A (Bertha M), slsmn Zellerbach Paper Co, h 4963 Santa Monica av, Ocean Beach.
Gilbert John B (Cecelia), h 3254 Imperial av.
Gilbert Lena Mrs, r 4142 Conklin av, E S D.
Gilbert Louisa Mrs, dom, h 343, 16th.
Gilbert Mabel H, with The Marston Co, r 1821 Polk av.
Gilbert Mabel I (wid R W), h 4120 Jackdaw.
Gilbert Mary, lndrs Elec Lndy Co.
Gilbert Rose Mrs, h 846, 11th.
Gilbert Sarah F (wid Warren W), h 914 Columbia.
Gilbert Sarah F Mrs, r Hebron Home for Aged People.
Gilbert The, Jennie M Kinney prop, fur rms 965, 5th.
Gilbert Thos S, h 4060 Vermont.
Gilbert Wm, r 1046, 12th.
Gilbertson Edith, opr Pac T & T Co, r 4174, 4th.
Gilbertson Eric C (Josephine), lab City Operating Dept, h 4174, 4th.
Gilbo Florence, maid Hotel Cecil, r 1320 Columbia.
Gilbo Henry J (Florence), trucker Santa Fe Ry, h 1320 Columbia.
Gilchriest Mae C (wid J B), h 1672 Union.
Gilchrist B M, with The Marston Co, h 1131, 4th.
Gilchrist Eliza C, h 1964, 5th.
Gilchrist Louise C, bkpr, r 1964, 5th.
Gildard Sherman (Josephine), h 745, 2d.
Gildea Bridget A Mrs, lndy 7750 Girard av, La Jolla.
Gildea Harold, student, r 7750 Girard av, La Jolla.
Gildea Jas A (Bridget A), h 7750 Girard av, La Jolla.
Gilen Thos, driver Pac Wood & Coal Co, r 715, 32d.
Giles Allen, stockmn Owl Drug Co, r 3705 Texas.
Giles Edwin, emp Merritt's, r 3705 Texas.
Giles Ester, typist Pac T & T Co, r 3705 Texas.
Giles Jane M (wid T H), h Birch nw cor Woden.
Giles Jas W (Emma), h 3705 Texas.
Giles Mildred F Mrs, h 4328 Adams av.
Giles Naomi, wrapper De Luxe Candy Co, r 3705 Texas.
Giles Walter L (Florence E), carp, h 2883 Newton av.
Gilfillan Clinton W (Flora M), mech S D Motorcycle Shop, h 1804 I.
Gilger Wm C (Louisa), prop Hotel Arno, h 1345, 5th.
Gilger Wm C jr (Mary M), dental mech Dr J M Wilson, h 3052 India.
Gilien Martin, r 917, 10th.
Gilin Gertrude, lndywkr Sanitary Lndy.
Gill Chas C, clo clnr 954, 8th, r 2938 A.
Gill Henry S (Marguerite E), asst title officer Sou Title Guaranty Co, h 4712 W Pt Loma blvd.


Charles Dodson
Fire Insurance
Notary Public
Open Saturday Afternoons
511 Granger Bldg.
PHONE MAIN 5212

ELMER A. LASH
GENERAL AUTO REPAIR
My Specialty-
PACKARDS
REOS
All Models
218 B ST.
PHONE, MAIN 1425

CARPENTER'S INC.
1036 6TH ST., NEAR BROADWAY
HOME 1030: MAIN 828
THREE FLOORS OF Commercial Stationery, Office Supplies, Filing Systems and Devices, Books, Fine Stationery and Engraving.
DESK DEPARTMENT ON THIRD FLOOR

Money
TO LOAN ON ANYTHING OF VALUE
WHAT HAVE YOU?
CENTRAL LOAN OFFICE
761 Fifth Street, near F

Gill Herbt H (Mary B), clk Am Ry Exp, h 2855 Adams av.
Gill Jas (Josephine), h 3138 Ingelow, Pt Loma.
Gill Jas L (Jean M), clk North Island, h 955, 26th.
Gill Lottie M Mrs, r 4347 Selma Pl.
Gill Louis J (Mildred S), archt 1025, 4th rm 221, h 3734 Front.
GILL PAUL C (Minnie M), Medical Masseur 617 Spreckels Bldg 121 Bway, Tel Main 577, h 2072 National av.
Gillam Doris J, cashr, r 3744 Richmond.
Gillam Glen H (Flora M), slsmn, h 3744 Richmond.
Gillam Sallie C, dom, r 1260, 23d.
Gilleland Oleta, telep opr, r 4288 Arguello.
Gillen Agnes H (wid J C), h 226 Ash.
Gillen F J, messgr U S Weather Bureau, r Coronado.
Gillen Jas T, meat ctr Clark & Wenz, r 533 Bway.
Gillen Louise Mrs, h 1718 Bway.
Gillen Mark P (Julia), barber 1412, 5th.
Gillen Thos (Lena), r 715 Beardsley.
Gillespie Ada K (La Jolla Sanitarium), r 476 Prospect, La Jolla.
Gillespie Anna E (wid Jas), r 204 W Walnut.
Gillespie Beeker K (Bessie L), h 1510, 29th.
Gillespie Dora W, h 3627, 30th.
Gillespie Fred G, cook, r 760, 5th.
GILLESPIE GEO S (Clara A), V-Pres United States Natl Bank, h 2222, 4th.
Gillespie Lawrence W, h 4760 S Auburn dr, E S D.
Gillespie Lewis C (Ruth M), auto opr City Fire Dept, h 4460 Park blvd.
Gillespie Olin W, clk Western Metal Supply Co, r Spring Valley.
Gillespie Saml T, phy 1026 Wall, La Jolla, h 476 Prospect same.
Gillespie Sarah E (wid D A), r 4760 S Auburn dr, E S D.
Gillett Harriett V, opr Pac Tel & Tel Co, r 7753 Ivanhoe av, La Jolla.
Gillett Varian (wid C D), h 7753 E Ivanhoe, La Jolla.
Gillette Chas, r 423 West F.
Gillette Edw P Mrs, r 1256, 25th.
Gillette Fred P (Marie), tailor 1025, 4th rm 308, h 3828 Cherokee av, E S D.
Gilliam Edwd T, flagmn Santa Fe Ry, r 1344 Front.
Gillian Elizabeth S, h 3736 Arnold.
Gillies Jas B, r 1022, 13th.
Gillies John S (Edith P), confy, h 1022, 13th.
Gilligan Chas, r 1023 Front.
Gilligan Chas, blksmth hlpr U S Naval Fuel Depot, h 1167 Columbia.
Gilliland Alice Mrs, h 367 Olive, La Jolla.
Gilliland Jas P Rev (Addie P), h 4086 Georgia.
Gilliland Winifred D, r 367 Olive, La Jolla.
Gillin R B, r 237 West F.
Gillings Mary Mrs, r 2570 N.
Gillis Adam L, r 567, 12th.
Gillis Albt J (Bessie), real est, h 3325 India.
Gillis Edwd N (Nell R), slsmn, h 2911 Dale.
Gillis Herman W (Mattie E), h 2944, 30th.
Gillis Imogene (wid J E), h rear 1223, 29th.
Gillis Jack B, aviation mech 1022, 13th.
Gillis John, auto mech Herbt Dupont, r 1231, 18th.
Gillis John S (Edith), cigars, confy and barber 1130 Bway, h 1022, 13th.
Gillis Marjorie, r 567, 12th.
Gillis Martha A Mrs, bkpr Robt Winn Co, r 1231, 18th.
Gillis Nap E, mech Standard Oil Co, r 2911 Dale.
Gillispie Rube (Ruth), carp, r 1754, 2d.
Gillman Louis H (Agnes), r 3115 Grape.

LEATHER
SHOE Findings Store Supplies Machinery
DISTRIBUTORS
NORWALK TIRES
WESTERN LEATHER SUPPLY CO.
417-21 F St.
BOTH PHONES

PHONE MAIN 2325
ALPY & KOLBECK
Automobile and Carriage Repairing
Bodies, Springs and Wheels Made to Order
635 2nd St.
San Diego, Cal.

EATERIA —FOR— GOOD EATS
THIRD AND E STREETS

"BETTER BE SAFE THAN SORRY"
MUTUAL LIFE OF NEW YORK W. A. BOLTON, District Mgr.
ACCIDENT, HEALTH AND FIRE INSURANCE—BONDS
BOLTON COMPANY, 308 WATTS BLDG. (FIFTH & E STS.) PHONE, M. 4358

Gillmore Collins (Lily), h 3687, 4th.
Gillmore Collins jr, r 3687, 4th.
Gillmore Jas (Alice B) (Gillmore & Co), h 2665, 1st.
Gillmore & Co (Jas Gillmore), inv 121 Bway, rm 549.
Gillogly Hervy H (Arletta), auto opr, h 2860 Newton av.
Gillons John A (Vernie), pres Benbough & Gillons, h 2528, 4th.
Gilloughly Herbt H, auto opr Boulevard Exp.
Gillrup Lenore A (wid Walter), h 1503 Garnet, Pacific Beach.
Gillum Donald L, slsmn Gillum & Irey, r 2519, 1st.
Gillum Hal A (Clara B) (Gillum & Irey), h 2519, 1st.
Gillum Kenneth H, steno Gillum I Irey, r 2519, 1st.
GILLUM & IREY (H A Gillum, Ira S Irey), Real Estate, Loans, Insurance 301 U S Natl Bank Bldg 1023, 2d, Tel Main 1863.
Gilmain Mary L, h 4276 Ibis.
Gilman Nicholas A (Clara S), h 629 Cedar.
Gilmartin Melvern (Ruby E), servicemn Pacific Garage, h 7736 Ivanhoe, La Jolla.
Gilmore Cleve H barber F J Peiper, h 832, 19th.
GILMORE MYRON T, Pres The San Diego Savings Bank, h 3004 Park av.
Gilmore Roy D, driver Klauber Wangenheim Co, r 3629 Utah.
Gilroy Frank M, patrolmn Police Dept, r 650, 11th.
Gilroy Geo T (Susie C), insp, h 3712 Arnold.
Gilroy L W, pipe ftr S D & Ariz Ry, r 936 State.
Gilson Florence Mrs, masseuse, h 2167, 5th.
Gilson Mary P, h 470, 20th.
Gilson S, r Golden West Hotel.
Gilson Wm H, mgr Branch Office Mead Haskell Co 4671 Park blvd, r 4551, 30th.
Gilyer W C, auto opr Pickwick Stages, r 1345, 5th.
Gimorost Vito (Annie), h 405, 33d.
Gim Wing & Co, gro 448, 3d.
Ginder Margaret L Mrs, notary public 861, 6th rm 726, r 2451, 1st.
Ginder Wm E (Margaret L), atty 861, 6th rm 726, h 2451, 1st.
Gingery Theo R, r 116 Palomar dr.
Ginglardi Andw W (Annie), powdermn City Operating Dept, h 1852 National.
Ginglardi Harry, ballplayer, r 1852 National av.
Ginglardy Frank H (Erie N), blksmth, h 610 Sampson.
Gin Lay Co, Chinese mdse 319 I.
Ginman Chas (Martha), h 27 Evans.
Ginman Chas V, clk Union Title Co, r 27 N Evans.
Ginnapolis Wm, vender, r Y M C A.
Ginns Michl J (M Joyce), h 2010 Irving av.
Ginther Bertha M Mrs, photo Guy Sensor, r 1944 Bway.
Ginther John, rollermn Bishop & Co, r 3557 Fairmount av.
Ginther Maurice L (Marie), mgr Liberty Stores, h 1164, 5th.
Ginther Ora D (Bertha M), auto mech, h 1944 Bway.
Giolzetti Chas (Inez), gro and meats 270, 16th, h 268 same.
Giovanazzi Jos A (Louise), gro and meats 469, 16th, r 465 same.
Gipe John, clk Brunswig Drug Co, r 1512, 9th.
Gipperich Albt (Mary E), tinner S D Hdw Co, h 3760, 6th.
Gipson Jessie, r 4650 Park blvd.
Gipson John C (Mary E), h 3713 Swift av, E S D.
GIRARD FIRE & MARINE INSURANCE CO, Delia Deasy Agent, 625 E.
Giraridi Jos, lab North Island.
Giraud Marie, student, r 3120 Goldsmith, Loma Portal, Pt Loma.
GIRAUD PAUL A (Marie J), Farm and Dairy Supplies, Implements, Mfrs Agent for All Kinds of Machinery, 740, 4th Tel Main 534, h 3120 Goldsmith, Loma Portal. (See front cover and pages 31 and 32.)

SAN DIEGO
CASH
REGISTER
CO.
C. M. PATTERSON
Manager
—
HIGH GRADE
REBUILT
REGISTERS
AND
TYPEWRITERS
RENTED and
REPAIRED
—
951 8th
Phone Main 2438

Do Your
Banking in
National
City
Peoples
National
Bank
A Good
Bank in a
Good Town

AUTO REPAIRING
WELDING AND BRAZING
1558 INDIA
HOFFMAN'S
MACHINE SHOP
ESTABLISHED 1914
GENERAL MACHINE WORK
AUTO PARTS
PHONE, MAIN 1785

H. A. CAMERON CO. INSURANCE—BONDS
The Office of Efficiency. Established 1910
UNION BUILDING PHONE, MAIN 4953

Girdner John (Elizabeth), rest 7906 Girard, La Jolla.
Girl Scouts, Headquarters San Diego County, Eva J Chesley office sec 432 C rm 46.
Girodon Dorine P, r 4185 Sisson av, E S D.
Girodon Emma Mrs (wid A G), lndywkr Peter Candevan, r 4185 Sisson av, E S D.
Girodon Helene M, r 4185 Sisson av, E S D.
Gish Jas D (Nettie C), gard, h 2008 Monroe.
Gish Mary M (wid Wm), r 4076 Kansas.
Gish Nellie M, prin asst S D Public Library, r 2008 Monroe av.
Gish Teresa (wid N Q), h 1046, 20th.
Gish Victor S (Flora), h 1469, 1st.
Gist Adele (wid T H), r 3648, 7th.
Gist Frances M, slswmn The Leader, r 3669, 5th.
GIST GILMAN A, DIST AGENT ACCIDENT, HEALTH AND LIFE DEPTS, Aetna Life Ins Co, Casualty Dept Travelers Ins Co of N Y; Old Colony Ins Co Preferred Accident Ins Co of N Y, Boston Ins Co, Fidelity & Casualty Co 202 Owl Drug Bldg 1025, 4th, h 3648, 7th. (See right side lines and classified Ins Agts.)
Gist Harry A, r 1504 Thomas, Pacific Beach.
Gist Jos (Matilda), h 1504 Thomas, Pacific Beach.
Gist Jos E (Alice J), carrier P O, h 4165 Udal, Loma Alta, Pt Loma.
Gist Olive B, r 1504 Thomas, Pacific Beach.
Gitt Welsh R, h 3394, 31st.
Gittens Della, bkpr Gray Maw Music Co, r 4009 Chamoune av, E S D.
Gittings Ason R (Maude), dept supt S D Cons G & E Co, h 1031 Essex.
Gittings L A, lab S D Cons G & E Co, r 1031 Essex.
Gittings Theo (Laura B), emp U S Grant Hotel, h 1753 Union.
Gittins Jas, h 2051 Logan av.
Gittins Lena, r 2051 Logan av.
Giude Christian, kitchen help U S Grant Hotel, r 2021 Irvin.
Giusti Dominico, emp Benson Lmbr Co, r 2761 I.
Given Paul J (Lolita), teller Sou Trust and Commerce Bank, h 4208 Scott av, E S D.
Givens Geraldine C, steno, r 2683 J.
Givens Milton P, h 4066 Fairmount av, E S D.
Gjcuadra Joe J (Carmen), commission mcht, h 2244, 2d.
Gjuul Geo (Elva W), gro 1269, 10th, h 1017 A.
Gladys M, milliner Ballard & Brockett, r 1846 I.
Glaettli John jr (Mabel M), civ eng, h 3036 Olive.
Glancey Gertrude, tchr Logan Heights School, r 3769 Herbert.
Glancey Thos (Alice), h 3769 Herbert.
Glancy Glenn (Ilah R), sta opr Standard Oil Co, h 1002 Essex.
Glancy Jas L (Jennie), h 4653, 38th.
Glascock Margt G, h 1405 Meade av.
Glascock Sue E (wid Asa), r 1405 Meade av.
Glascock Wm H (Susan M), cond, h 2794 National av.
Glaser Chas H (Rose S), h 2655, 4th.
Glasford Glenn I (Hilda) (Lord & Glasford), h 237 Spruce.
Glasgow A S, dist agt S D Cons G & E Co, r Oceanside.
Glasgow Eunice Mrs, h 731 Cedar.
Glasgow Helen E, nurse, r 731 Cedar.
Glasgow Howard J, dormitory sec Y M C A, r 731 Cedar.
Glasgow J B, r 830, 8th.
Glasgow Robt C (Olive), carp, h 4435, 43d.
Glasgow Snyder G (Mary A), h 4526, 45th.
Glass Fred, baker, r 836, 1st.
Glass Jas G (Mabel U), bldg contr 412 Langley.
Glass Wm J, 2d hd furn 1138-1140 Bway, r 1139 Bway.

E. M. SKEATS & SON
GEOLOGICAL MAPS AND REPORTS
750 EIGHTH ST.
PHONE MAIN 2858

P. M. DAIRY CO.
Manufacturers and Distributors of
Purity Dairy Products
COTTAGE CHEESE
ICE CREAM
BUTTER
CREAM
MILK KEFIR
12th & K Sts.
Phone, MAIN 3311
Butter and Egg Dept.-701 Fifth
HOME 2431
Main 411

SEE | YOUNG & CHAMBERLAIN | FOR
1126-1136 FRONT STREET
PREST-O-LITE BATTERIES, CARBURETORS, MAGNETOS, ETC.
EVER-READY WELDING SERVICE, AUTOMOTIVE ELECTRICIANS, AND VULCANIZING

SOUTHERN ELECTRICAL CO.
At Third and E Sts. Main 4730 At Seventh and Broadway

Glasscock John M (Belle), clk, h 1256 State.
Glasscock Wm H, brkmn S D & Ariz Ry, r 2794 National av.
Glasscock W J, r 547, 9th.
Glasser David T (Anna B), tailor, h 2453 K.
Glasser David W (Nettie B), grocer 2716 Calhoun.
Glasson Edwd J (Lavina), bench hnd Weldon & Glasson Plaining Mill, h 3139 Franklin av.
Glasson Wm J (Mary E) (Weldon & Glasson Plaining Mill), h 555, 20th.
Glavas Andw, r 730, 7th.
Glavas Peter, r 730, 7th.
Glavas Peter, waiter, r 214 West F.
Glavis Andw, lndy mn Original French Laundry, r King Edward Hotel.
Glayneg Felix (Emily), gard, h 3065 India.
Glazier Ella, waiter Hotel Sandford, r 1010, 16th.
Glazier Emily S (wid L C), h 2825 A.
Glazier Guy O (Johanna R), guide Star & Crescent Boat Co, h 2143 Union.
Gleason Alaro F, h 3667 Mission av, E S D.
Gleason Anna E, r 3009 Union.
Gleason Edwd (Anna), slsmn, h 2836, 30th.
Gleason F W, lab North Island.
Gleason Hazel A, checking clk City Purchasing Dept, r 2836, 30th.
Gleason Jas, clk, r 1345, 3d.
Gleason Jas, lab North Island.
Gleason John, tmstr, r 639 E.
Gleason Matthew E (Josephine), pres San Diego & Texas Oil Co and Arcadia Oil Co, h 3009 Union.
Gleason Matthew M, teller U S Natl Bank, r 3009 Union.
Gleason W J (Bertha H), lab, h Moore, N S D.
Gleave Ada (Gleaves Grocery, h 1839 Adams av.
Gleave Elizabeth J (wid Saml), h 1818 Spaulding pl.
Gleave Margt (Gleaves grocery), r 1818 Spaulding pl.
Gleave Richd E (Martha C), photo 725 Bway, h 4580 Kansas.
Gleave Saml J (Ada), r 1839 Adams av.
Gleave's Grocery (Ada and Margt Gleave), 1839 Adams av.
Gleckler Helen, clk Western Metal Supply Co, r 4110 Colonial av, E S D.
Gleckler Ida M (wid C E), h 4110 Colonial av, E S D.
Gleckler Ruth, r 4110 Colonial av, E S D.
Gleeson Geo V (Aribella), h 355, 21st.
Glenn Apartments, 1219, 17th.
Glenn Geo R, bkpr Poultry Producers of San Diego, r 128 B.
Glenn J L, hlpr W C Merritt Co, r 1850, 5th.
Glenn John N (Lois W), gard, h 470, 20th.
Glenn Stephen R, r 2736 L.
GLENS FALLS INS CO, Stewart & Cass, Agents, 228 B.
Glenwood Apartments The, 3019, 5th.
Glenwood Maternity Home, Mrs H D Hubbs matron, 3926 Normal.
Glessner John, lab, r 414 G.
Glezen Eva M Mrs, h 106 West B.
Glick Chester A (Mae E), slsmn Snowflake Baking Co, h 321 Hoitt.
Glick Lewis C (Flora E), pressmn Union-Tribune, h 2827 A.
Glick Retha (wid J S), r 2245 K.
Glick Warren S (Agnes M), pressmn Union-Tribune, r 2245 K.
Glidden Durelle F (Lynn), atty 1025, 4th, rm 211, h 4571 Marlborough dr.
Glidden Edmond H (Kate E) (Liberty Garage), h 361 S 35th.
Glidden Gracelynn, director University Heights Playgrounds, r 940 C.
Glidden Jessie, r 3694 University av, E S D.
Glidden Jessie Mrs, h 3694 University av, E S D.
Glidden Josephine M (wid Edmond), r 361 S 35th.

ÆTNA
Life, Accident, Etc.
G.et
A.etna-ized
BY
GIST
INSURANCE
SERVICE
GILMAN A. GIST
202 Owl Bldg.
MAIN 188

JONES-MOORE PAINT HOUSE
WHOLESALE
RETAIL
Paint
Varnish
Roofings
Cor. 5th and A Streets

EASY PAYMENTS
Eight Floors of Quality and Beauty in Furniture, Carpets, Rugs, Draperies, Office Equipment, Phonographs.
THE BLEDSOE COMPANY
FURNITURE
1101 SIXTH ST.
201 C STREET

CALIFORNIA IRON WORKS
PHONE, MAIN 1336 (INCORPORATED)
FOOT OF SEVENTH STREET SAN DIEGO, CALIFORNIA
ENGINEERS FOUNDERS MACHINISTS
Structural Iron and Steel Contractors
Freight and Passenger Elevators

The Davis UNDERTAKING CO.
1752 4th
MAIN 2376
HOME 1913

PAIGE MOTOR CARS
THE 4 BIG OLSON BROTHERS
REPAIRING and SUPPLIES
942 COLUMBIA
MAIN 458

Gliebe Stephen (Lena), lab City Operating Dept, h 2844 Clay av.
Glixman Philip G (Martha K), tailor 633 W Market.
Globe Baking Co (C F Locke, J T Rodia, Gorden Groves), r 1463 University av.
Globe Credit Co, I M Schulman mgr, installment gds 1306 Market.
GLOBE ELECTRIC WORKS, E B Burchard Supt Electrical Contracting. Everything Electrical—No Job Too Large—Difficult Problems Our Specialty, 817 Timken Bldg, 861, 6th.
GLOBE GRAIN & MILLING CO (GLOBE MILLS) (Branch Los Angeles) E K Hurlbert Manager, Ash nw cor California, Tel Main 4240, Home 2276.
Globe Loan Office (L W Withington, Benj Shapiro), loans 802, 5th.
GLOBE & RUTGERS INS CO OF NEW YORK, Nelson L Coleman Agent, 410 B.
Gloor Ralph S (Hattie R), h 2764 Boston av.
Glore Arth L (Mabel B), acct, h 902, 19th.
Glore Walter E (Flossie), blksmth Bottroff & Kolbak, h 2928 Woolman av.
Glorietta Apartments, 912 S 26th.
Glorieux Emilie L, sec S D County Welfare Commission r Chula Vista.
Glorius Wm (Mary), h 2742 Collier av.
Gloss Emil (Grace), housemn, h 1212 State.
Glover Geo A Lieut, r Hotel Casa Loma.
Glover Harley (Mae), h 3982 I.
Glover Mary M (wid L O), h 1073 Lincoln av.
Glover Norman, student, r 1073 Lincoln av.
Glover Reba, student, r 1073 Lincoln av.
Glover Walter A, auto mech, r 3054 Hawthorne.
Glover Wm A (Edith), auto opr, h 1812 Edgemont.
Gloyd Nellie D Mrs, h 2402 G.
Glyde E (Agnes A), carp, S D & Ariz Ry, h 1610 University av.
Glynn Nicholas (Nellie), painter, h 530 Ash.
Glynn Randolph N (Mary R), h 3878 Thomas av, E S D.
GOATLEY CHESLEY G (Izora J), Pres and Mgr Snowflake Baking Co. h 805, 22d.
GOATLEY HENRY H (Edna M), V-Pres Snowflake Baking Co, h 2635 Boston av.
Gobel Florence V, opr Pac T & T Co, r 1821 Monroe.
Gober Elmus B (Frances), hlpr S D Cons G & E Co, h 4243 Georgia.
Goble Roy (Florence), h 1821 Monroe av.
Goble Susie (wid L H), r 3266 Mission dr.
Gochel C J (Kath), clk Chas S Hardy, h 920 C.
Gochel Kate Mrs, lndrs Elec Lndy Co, r 920 C.
Gochenauer Mary L Mrs, h 2550 Bway.
Godair Wm, slsmn Thos Moosios, r 844½, 7th.
Godar Josephine (wid Sylvester), r 855, 2d.
Godard Martin B (Minnie L), patternmkr Cal Iron Wks, h 3225 Ibis.
Goddard Edwayne F, r 1825 Newton av.
Goddard Jas (Marion), bldg caretaker City Park Dept, h 4038 Georgia.
Godden Ernest F, driver P M Dairy Co, r 903 I.
Godefroy Jennie M, h 3222 Conklin av, E S D.
Godfrey Abbie B Mrs, r 3746 Park blvd.
Godfrey Clarence E (Gertrude V), C Ph M U S Naval Hospital, h 1231 Robinson av.
Godfrey Ida (wid J W), h 757, 11th.
Godoy Martin, shoe repr Mrs Pura Rodriguez, r 919, 7th.
Godwin Robt M (Fern M), mgr San Diego Actors & Entertainers Assn, r 442 G.
Goebel Oscar R (Jessie M), slsmn Lion Clo Co, r 3952 Arizona.
Goebles Danl, musician, h 4159 Delta..

CONSULT THE
BROWN OPTICAL CO.
1011 FIFTH STREET
GROUND FLOOR, FIRST NATIONAL BANK BLDG.
MAIN 2997

V. WANKOWSKI & CO., INC.
V. WANKOWSKI GEORGE D. EASTON
INSURANCE—SURETY BONDS PHONE, MAIN 2029 341-2-3-4 SPRECKELS BLDG.

Goeddel Addison G, bkpr, r 1025, 13th.
Goeddel Albt C (Jennie), plumber, h 1025, 13th.
Goeddel Albt V, painter, r 1025, 13th.
Goeddel Amelia, student, r 1025, 13th.
Goeddel Anna, opr Pac T & T Co, r 1025, 13th.
Goede Emily, lndrs Elec Lndy Co.
Goeller Wm H, reprmn Underwood Typewriter Co, r 912, 8th.
Goellner Ida Mrs, h 3617 Highland av, E S D.
Goellner Nettie F, clk, r 3617 Highland av, E S D.
Goernda Milton, clk, r 3773, 30th.
Goerner Victor R (Dorothy), mech, h 760, 17th.
Goessmann Clara (wid Benno), h 4074 Reed av, E S D.
Goessmann Dorothy, dental nurse, r 4074 Reed av, E S D.
Goessmann Josephine, clk Western Metal Supply Co, r 4074 Reed av, E S D.
Goessmann Oscar, tmstr, r 4074 Reed av, E S D.
Goestl Earl F (Anna), aud, h 3730 Arnold.
Goethe Kath (wid Wm), h 1445 Russ blvd.
Goethe Olga, slswmn Boadway Bros, r 1445 Russ.
Goetz Johanna Mrs (N L Goetz) (wid A), r 6920 Lisbon.
Goetz Nathan L (Bertha), tailors supplies 218 C, h 634 Robinson av.
Goetze Karl R, clk Mrs L J Conway, r 1308 C.
Goff Derelle Mrs, r 805 W Pennsylvania av.
Goff Elizabeth (wid John), r 3580, 5th.
Goff Harriet S (wid L W), tchr Evening High Sch, r 3580, 5th.
Goff H Neville, phys 3580, 5th.
Goforth Franklin (Mary A), h 3221 Clay av.
Goforth Jos F, r 3221 Clay av.
Gognon Laura Mrs, asst S D Public Library, r 1031 A.
Goins Jess L, h 2296 Kearney av.
Gokenbach Albt, mtormn S D Elec Ry Co, h 166, 16th.
Gokey E J, fruit pkr, r 1815 Spaulding pl.
Gokey Jos D (Virginia), h 1815 Spaulding pl.
Golay Hubert L, eng City Fire Dept, h 3964 Eagle.
Golay Louis F (Ida B), janitor Pac Steamship Co, h 1952 Kearney av.
Gold Ida Mrs, h 1070. 10th.
Gold Jos (Leah), tailor 531 Laurel.
Goldbaum Margt (wid Simon), r 1330 Dale.
Goldbeck Chris (Mary), h 4869 Santa Monica av, Ocean Beach.
Goldberg Abraham, clk Louis Goldberg, r 615, 8th.
Goldberg Louis, men's furngs 568, 5th, r 615, 8th.
Goldberg Marie (wid A S), r 2932 Kalmia.
Goldberg Morris, r 2828 Franklin av.
Goldberg Philip (Sadie), h 2828 Franklin av.
Goldberg Saml S (Alicia), jeweler 529 Bway, h 1847 F.
Goldberger Arthur F, v-pres Lion Clothing Co, r 830, 6th.
Golden Ailene, r 1229, 8th.
Golden Annie, r 7624 Girard av, La Jolla.
GOLDEN EAGLE RESTAURANT, S Shimizu Prop, 762, 4th, Tel Home 1782.
Golden Edwd G, electr S D Cons G & E Co, r Encanto.
Golden Francis J, clk Simon Levi Co, h 2445 Curlew.
Golden Hill Apartments, 2646 A.
Golden Hill Land & Building Co, M A Luce pres, A E Luce sec, 520 E, rm 803.
Golden Hill Park, 26th N of Ash.
GOLDEN HILL PHARMACY (Siefert & Eldridge), 1031, 25th, Tel Main 2650.
Golden Hill Playground, Balboa Park bet 26th and 27th.
Golden Lion Tavern & Grill, J J Podesta prop rest 4th ne cor F.


FRANK
F E G E R
SAN DIEGO'S LEADING MERCHANT TAILORS
243 WEST F
PHONE MAIN 1287
B R O S
JOHN


TIP-TOP AND KLEEN MAID BREAD
MANUFACTURED BY SNOWFLAKE BAKING CO. HOME 1047 MAIN 47 SOLD BY ALL GROCERS

WASHING MACHINES
SEWING MACHINES
VACUUM CLEANERS
HEATING APPLIANCES
PORTABLE LAMPS
955 SIXTH STREET

Hartwell
ELECTRIC COMPANY

ELECTRICAL CONTRACTORS
LIGHTING FIXTURES
MOTORS, MOTOR REAIRING
MAZDA LAMPS
TELEPHONE, MAIN 318

Golden Poppy Hotel, fur rms, 841, 5th.
Golden Poppy Restaurant (B M, M L and E H Seiler), 1049, 2d.
Golden Robt, canner, r 2443 Curlew.
GOLDEN RULE CLOTHING STORE (H Karn), Clothing Exchange, Trunks, Suit Cases, Hand Bags, 302-308 F.
Golden Rule Realty Co (Mrs Minnie Morse, Alfd Senseney), 730 F.
Golden State Garage (C A Schindler), 6th se cor I.
Golden State Realty Co (C P Barrows, R J Mills), 714 E.
Golden Thos, student, r 3845 Highland av, E S D.
Golden Thos J, motrmn S D Elec Ry Co, h 2916 Franklin av.
Golden View Apartments, 24th sw cor E.
GOLDEN WEST HOTEL, Hanner & Dancer Proprietors, ns G bet 3d and 4th, Tels Main 892, Home 3288.
Golden Wm W (Annie G), tchr High Sch, h 3845 Highland av.
Goldenberg Jacob, h 3755, 10th.
Golder Albert W (Freda B) (Golder Optical Shop), h 1150, 22d.
GOLDER OPTICAL SHOP (Albert W Golder), Optometrist, Eyes Examined and Glasses Furnished, 710 Watts Bldg, 520 E, Tel Main 2430.
Goldfeder Saml, cashr, r 1127, 5th.
Goldfinch Apartments, 3970 Goldfinch.
Goldgraber Jacob (Sarah), h 1137, 14th.
Goldhoff Simon, baker Hamilton's, r 1904 Union.
Golding Harry (Emily), auto painter R E Dell, r 2869 Logan av.
Goldkamp Chris (Laura V), meter tester S D Cons G & E Co, h 1537 Grove.
Goldkamp Otto (Marguerite C), meter reprmn S D Cons G & S Co, h 226 S 29th.
Goldman Earl D, r 3002 Logan av.
Goldman Hartford M (Katherine), real est, h 1100, 22d.
Goldman Marcus, slsmn Specialty Shoe Co, r 2938 Beech.
Goldman Ralph C, mgr Specialty Shoe Co, r 2938 Beech.
Goldman Sanford, agt Metropolitan Life Ins Co, r Coronado.
Goldnamer Josephine D Mrs, slswmn, r 935 Bway.
Goldnamer Saml C (Josephine D), reprmn Pac T & T Co, h 935 Bway.
Goldsbery Olen B, slsmn Wilson & Co, h 4383 Cleveland av.
Goldsmith Chas T (Florence L), carrier P O, h 614 S 28th.
Goldsmith Cornelia, tchr Florence Sch, r 3645, 7th.
Goldsmith Donald B (Malo R), ins W F Ludington Co, trustee East San Diego, h 4032 Klauber, E S D.
Goldsmith Herbt W (Gertrude), yd supt Union Oil Co, h 4026 Klauber.
Goldsmith Ruth E, clk First Natl Bank, r 4026 Klauber.
Goldstein Julius, tailor Frank Cardinale, r Hotel King George.
Goldstein Meyer (Anna), clk California Junk & Wrecking Co, h 215, 29th.
Goldstein Philip H, tailor 1151 Union.
Goldthwaite Abbie H (wid L M), h 1516 W Redwood.
Goldwasser Morris, junk, r 914 G.
Goldy Emily, lndrs, h 529, 19th.
Goline Frank (Bulah), plumber, h 1415 Brookes av.
Golly Ida, r 1206, 5th.
Gomes Dorothy L, opr Pac T & T Co, r 4426 Adams av.
Gomes Edith T, opr Pac T & T Co, r 4426 Adams av.
Gomes E T, lab S D Cons G & E Co, r 315 E.
Gomes Robt F (Anna M), painter, h 4426 Adams av.
Gomes Trinidad, h 2122 Logan av.
Gomez Alejandro (Alejandra), lab, h 1517 F.
Gomez Chas, clk Cabrillo Club.
Gomez Concepcion Mrs, lndrs Original French Lndy, r 1230 Columbia.
Gomez Emilio, kitchen hlpr U S Grant Hotel, r 834, 3d.
Gomez Fernando (Jessie), longshoremn, h 622 West A.

SUNSET ENGRAVING COMPANY
Commercial Artists and Engravers
9th Floor Timken Bldg.
MAIN 1517

JOHN NIVEN
LICENSED
Insurance Broker
REAL ESTATE
INVESTMENT SECURITIES
240 C STREET

SERVICE BRANCH
936
SECOND STREET
NEAR BROADWAY
SAN DIEGO

SAVAGE TIRES

HAVE YOU SEEN THE SAVAGE SERVICE CREED?

If it's building material you want, see **THE DIXIE LUMBER AND SUPPLY CO.**
WE SELL EVERYTHING TO BUILD ANYTHING
BOTH PHONES UNIVERSITY AVE. AND OHIO ST.

Gomez Henry (Maria), lab, h 1512 J.
Gomez Henry C, car repr S D Elec Ry Co, r 1751 Julian av.
Gomez Jas (Marguerite), kitchen hlpr Rigopoulos & Nichols, r 526 West E.
Gomez Joaquin R (Amalia), lab W A Crane, h 1455½ I.
Gomez Jos, dishwasher Golden Lion, r 729, 1st.
Gomez Jose (Marie), h 3840 Valle av.
Gomez Laura Mrs, r 768, 9th.
Gomez Manuel (Amelia), lab, h 238 W Market.
Gomez Manuel (Lupie), lab, h 537, 9th.
Gomez Maria Mrs, lndy wkr Kelley Lndy Co, r 1439 J.
Gomez M R, r Y M C A.
Gomez Pablo (Marie), lab Santa Fe Ry, h 1629 Logan av.
Gomez R M, lab, r 501, 7th.
Gomez Stephen, r 238 W Market.
Gomoll John, cook, h 1027, 23d.
Gomoll John, h 4637, 38th.
Gongora Charles H (Sadie), driver Am Ry Exp, h 1437 C.
Gongora Sadie H Mrs, tchr Kelsey-Jenney Coml College, r 1437 C.
Gonnaris John D, waiter Savoy Cafe, r 730, 7th.
Gonzales Antonio, cement wkr, h 412 Crosby.
Gonzales Benigno, lab, r 745, 15th.
Gonzales Chas L, lab, r 1236 Columbia.
Gonzales Domingo (Rose), lab North Island, h 1667 National av.
Gonzales Eidocia Mrs, r 1331 J.
Gonzales Eugene S (Nellie D), slsmn Boldrick Shoe Co, h 3835 Front.
Gonzales Frank, box mkr, r 2775 Main.
Gonzales Guillermo, barber 509, 5th, r 1405 J.
Gonzales Hermina (wid Jos), h 507, 15th.
Gonzales Inosensio (Mercedes), lab, h 1753 W Atlantic.
Gonzales Jennie Mrs, h 2775 Main.
Gonzales Jessie G, clk French-Italian Importing Co, r 745 E.
Gonzales John (Bertha), h 1629 Columbia.
Gonzales Jos (Epifania), lab, h 820, 11th.
Gonzales Jos, waiter, r 1502 I.
Gonzales Jos, porter, r 15, 16th.
Gonzales Jose, lab, h 1685 Newton av.
Gonzales Jose M, h 229, 16th.
Gonzales Juan (Josefa), hlpr S D & Ariz Ry Co, h 2220 Newton av.
Gonzales Julio, lab, r 745, 15th.
Gonzales Liberata B Mrs, h 2540 Jarvis, Pt Loma.
Gonzales Lorenzo, lab, h 1753 National av.
Gonzales Louis, r 1629 Columbia.
Gonzales Magdalena Mrs, h 1331 J.
Gonzales Manuel, lab McCormick Lmbr Co, r 18, 29th.
Gonzales Mary, r 2620 University av.
Gonzales Mary (wid P V), h 4618 Hamilton.
Gonzales Matilda (wid J A), h 2170 Albatross.
Gonzales Michl, lab, r 554, 5th.
Gonzales Miguel Mrs, r Vauclain Home.
Gonzales Pedro, B cor India.
Gonzales Ralph (Sarah), h 4975 Santa Monica av, Ocean Beach.
Gonzales Rosa V (wid Louis), r 745, 15th.
Gonzales Rumulo, lab, h 745, 15th.
Gonzales Saml (Lupe), auto opr Western Lmbr Co, h 345, 9th.
Gonzales Siprino, lab, r 745, 15th.
Gonzales Tony, lab, r 745, 15th.
Gonzales Wm, barber, r 1405 J.
Gonzalez Benarita Mrs, r 209, 15th.
Gonzalez Encarnacion, h 209, 15th.

Barney & Barney

Insurance
Bonds
Loans
Liability
Compensation

PACIFIC MUTUAL LIFE INS. CO.

Scripps Bldg.
(2nd Floor)

PROCESS PATENTED BY THE SPRECKELS "SAVAGE" TIRE COMPANY SAN DIEGO, CALIF.
GRAFINITE TUBES
THE ONLY INNER TUBE GUARANTEED NOT TO STICK TO THE CASING

CALIFORNIA COMMERCIAL COLLEGE
7TH, COR. BROADWAY

MAIN 982
TRANSFER
SHEPHERD'S TRANSFER and STORAGE
1228 Fourth

Gonzalez Frank L (Esther), lab, h 429, 16th.
Gonzalez Gilberto G, chancellor Mexican Consulate, r 1462, 3d.
Gonzalez Jose (Theodosia L), lab, h 1641 Columbia.
Gonzalez Maria, r 209, 15th.
Gonzalez Miguel, h 2829, 28th.
Gonzalez Pedro (Josepha), h Nordica nw cor Highland av.
Gonzalez Rose, lndrs U S Grant Hotel, r 1642 Arctic.
Gonzalez R Louis (Sarah), florist, h 4975 Santa Monica av, Ocean Beach.
Gooch Gladys R, telep opr W U Tel Co, r 1503, 29th.
Gooch Mary E (wid E W), h 1503, 29th.
Good Chas (Elizabeth), h 4475 Alabama.
Good Chas E (Grace M), branch mgr United Cigar Stores Co, h 4537 Park blvd.
Good Elsie A (wid L P), r 1750 Ft Stockton dr.
Good Hugh (Ida), h La Cresta dr, Chatsworth, Pt Loma.
Good Jas, cook, r 337 F.
Good John H (Mabel C), h 1400 College, La Jolla.
Good Margt (wid Rudolph), r 1260 Robinson av.
Good Milton, with Ford Barnes Co, r 3212 J.
Good Nora A (wid Geo L), h 3212 J.
Good Otto B (Ada R), slsmn Snowflake Baking Co, h 121, 22d.
Goodan Stanley H (Lulu A), mgr Waldorf Hotel and Cafe, h 3850, 8th.
Goodbody Lant, student, r 2964 Imperial av.
GOODBODY MICHL D (Henrietta), General Contractor 1125 First Natl Bank Bldg, 1007, 5th, h 1142, 18th.
Goodbody Nell, student, r 2964 Imperial av.
Goodbody Richd J (Harriet E), road supt, h 2964 Imperial av.
Goodbody Thos H (Katherine), foremn, h 445, 17th.
Goodchild J E Mrs, r Golden West Hotel.
Goode Albt M (Leora V), hat clnr 233 F, h 4559, 36th.
GOODE CHARLES L, Member County Board of Supervisors, r Lemon Grove.
Goodell Harry L, mech Bledsoe Co, r Y M C A.
Gooden Edna H Mrs, h 820 W Beech.
Gooden Mary E F Mrs (wid Chas), h 3030 Franklin av.
Goodfellow Alex, r 735 W Beech.
Goodfellow Caroline Mrs, drsmkr 1144 S 30th, h same.
Goodhart Henry (Friderke), h 1845, 3d.
Goodhart Milon F, drvier P M Dairy Co,r 1845, 3d.
Gooding Anna M, steno Sou Electrical Co, r 340 West B.
Gooding Stephen W, jeweler, r 804 Union.
Goodman Edna Mrs, waiter Burnap Grill, r 1048, 6th.
GOODMAN FRANK B, City Editor Evening Tribune, r 304 Savoy Theatre Bldg.
Goodman Frank B jr, artist S D Union, h 126 W Fir.
Goodman Harvey J, auto mech C H Rutherford, r 4050 Front.
Goodman Mary A (wid J B), r 126 Date.
Goodman-Miller Irene Mrs, proof reader Evening Tribune, r 126 W Fir.
Goodman Roger I (Stella I), clk, h 4559 Park blvd.
Goodman Wm H (Mary J), lab City Park Dept, h 4050 Front.
Goodman Zella P (wid J H), h 469, 7th.
Goodmar Archie L (Irene H), mach, h 2621 L.
Goodpaster Josephine Mrs, h 2911 Newton av.
Goodrich Annie H, tchr Evening High Sch, r La Mesa.
Goodrich B F Rubber Co, F H Crouse mgr, 229 B.
Goodrichc B F Rubber Co, Machinery Supply Co, Representatives, 340-348, 7th.
Goodrich Chas, r Golden West Hotel.
Goodrich Harriet S Mrs, drsmkr, r 3015 National av.
Goodrich Roswell C, dept mgr Gray Maw Music Co, r National City.

DISTRIBUTOR SAN DIEGO COUNTY
VELIE AND GARDNER MOTOR CARS
100% VALUE
Service and Parts
JOHN MOYNAHAN
1125 FIRST
Main 614

PATENTS
A. B. BOWMAN
ATTORNEY AT LAW
311 UNION BLDG.
MAIN 378-2223W
SAN DIEGO, CAL.

A. V. JEDLICK LADIES' TAILORS
"The House of Individuality" 1131 SIXTH ST.

Goodsell Henry L, clk Hotel New Kingston, r 1161, 5th.
Goodspeed Benj W (Nellie F), lab, h 510, 14th.
Goodspeed Jas P (Hilma), dyers & clnrs 3913 University av, E S D, h same.
Goodspeed John W (Martha), h 3890 Central av, E S D.
Goodsprings Mining Co, C L Hyde pres, J A Hyde v-pres and mgr, G D Easton sec-treas, 121 Bway, rm 345.
Goodstein Sarah H Mrs, r 1034, 20th.
Goodwin Addie B, student, r 4220 Arizona.
Goodwin Blanche, student, r 4220 Arizona.
GOODWIN CHAS W (Emma M), Prop Goodwin's, h 1514 F. (See back cover and Classified Cleaners and Dyers).
Goodwin Edwd N (Kath R), stockmn, h 3356 Albatross.
Goodwin Edwd P (Kate E), rest 315 F, h 3725 Georgia.
Goodwin Geo (Ollie), tmstr, h 2839 Chestnut, N S D.
Goodwin Hattie A, r 235 Ada.
Goodwin Herman (Florence), roofer T B Baker, h 4136 Mississippi.
Goodwin Kath (wid S F), r 3044 Lawrence, La Playa, Pt Loma.
Goodwin Kate E, tchr Grant Sch, r 3725 Georgia.
Goodwin Lonnie E, lab City Operating Dept, h 4220 Arizona.
Goodwin Mary D (wid C C), h 2094 Franklin av.
Goodwin Nason M (Roberta J) (Gordon, Goodwin & Co), h 3545 Front.
Goodwin Percy H (May E) (Gordon, Goodwin & Co), h 3368, 2d.
Goodwin Robt G (Hattie), vulcanizer Orndorff Bros Motor Co, h 1718 B.
Goodwin Robt J, slsmn, r 1718 B.
Goodwin R S, h 1060, 14th.
Goodwin Thos A (Elizabeth), decorator, h 1807, 4th.
Goodwin Walter (Bertha), lab, h 2425 El Cajon av.
Goodwin Willmae, student, r 2425 El Cajon av.
GOODWIN'S, Chas W Goodwin Prop, Cleaners and Dyers, First Class Work 858, 16th, Tel Main 1839. (See back cover and Classified Cleaners and Dyers).
GOODYEAR PNEUMATIC AND SOLID TRUCK TIRES, James P Laursen Dealer, 11th se cor Market. (See left bottom lines, Classified Automobiles and page 9).
GOODYEAR SERVICE STATION, James P Laursen, 11th se cor Market. (See left bottom lines, Classified Automobiles and page 9).
Goodyear Tire & Rubber Co of California, W E Finney mgr, whol tires, 1220, 3d.
Gookins Ernest J (Frances L) (Harris Seed Co), h 2844 Copley.
Goolman Alpheus T, moldr Cal Iron Wks, r 944 India.
Goos Fredk G, slsmn Electric Supplies Distributing Co, r 847, 21st.
Goos Freda H, steno S D Hdw Co, r 847, 21st.
Goos Lena E (wid Fredk), h 847, 21st.
Gorball Jennie (wid Chas), h 3120 Ivy.
Gorball L Vere, sec-treas Julian Prod Co, r 3120 Ivy.
Gordan F W (Carrie), r 904, 20th.
Gordanier K L Miss, nurse Agnew Sanitarium.
Gordon Adeline G Mrs, seams Benbough & Duggan, h 2953 Arctic.
Gordon Alec (Gordon Bros & Franklin), r 815, 3d.
Gordon Anna R, wid L H), h 4077 Pauly av, E S D.
Gordon Ansel B (Blanche M), baker, h 3265, 5th.
Gordon Arms Apartments, 2408, 2d.
GORDON BROS & FRANKLIN (Wm and Alec Gordon, Arthur Franklin), Exclusive Naval Outfitters 107 Bway, Tel Main 2018.
Gordon Claude N (Lona M), clk S D & Ariz Ry, h 4738 Panorama dr.
Gordon Edwd, r 1055, 6th.
Gordon Edwd R, actor, r 4674 Park blvd.
Gordon Emery F (Frances B), min eng, h 3995 Georgia.
Gordon Francis J (Hotel Martin), h 930, 7th.

Manufacturers of
GASOLINE LAMPS
LANTERNS
AND
LIGHTING SYSTEMS for every purpose
CONTRACTORS LIGHTS
STANDARD LIGHT CO.
of California
1511 J STREET
MAIN 857

BUCK-MOLINA Co.
Paper Box Makers
Quality Printers
Cartons Manufactured
323 5th St.
Tel.. Main 3642

FINTZELBERG & STEINMETZ
Fire Insurance, Rents Collected, Property Managed
926 SEVENTH STREET PHONE, MAIN 829

Stix Price INC.
HOME OF HART SCHAFFNER & MARX CLOTHES
HATS - SHIRTS - CAPS - GLOVES - EXCLUSIVE HABERDASHERY
Exclusive but Not Expensive - - 416 BROADWAY

Gordon Frank (Adeline G), mason, r 2953 Arctic.
GORDON, GOODWIN & CO (Percy H Goodwin, N M Goodwin), Real Estate, Fire and Auto Insurance, Mortgage Loans and Rentals, 1202 4th, Tel Main 643.
Gordon Granville L (Hazel), auto opr, h 3765 Fairmount av, E S D.
Gordon Henry C (Mary C), h 428 W Kalmia.
Gordon Jack, carp, h 3768 Cottonwood.
Gordon Jennie, nurse Agnew Sanitarium, r 1540, 6th.
Gordon Lucy E Mrs, h 739, 8th.
Gordon Marion (wid Robt), r 479 S Coast blvd, La Jolla.
Gordon Margt L Mrs, matron, h 2041 Adams av.
Gordon Matthew M (Nora A), atty and notary public, 861, 6th, rm 729, h 3593 Utah.
Gordon Maxwell, broker, r 133 W Bway.
Gordon Maxwell, carp North Island.
Gordon M, lndrs Original French Lndy, r 1038 F.
Gordon Nancy, r 4520 Trias, N S D.
Gordon Ralph H (Emma M), auditor A J Savage Munitions Co, h 4020 Hawk.
Gordon Richd, r St Joseph's Hospital.
Gordon Wm (Gordon Bros & Franklin), r 815, 3d.
Gordon W Euston, mech, r 1620 Robinson av.,
Gore Claude D (Marie), clk Standard Oil Co, h 4538 Edgeware rd.
Gore Wm H (Eva B), h 3531 Albatross.
Goree Robt D, r 3575 Oregon.
Goree Robt G (Sarah B), cotton gin opr, h 3575 Oregon.
Goretsos Geo D, r 1334, 1st.
Gorgan Joe, lab S D Cons G & E Co, r 446, 13th.
Gorham Curtis B, student, r 2880 Bway.
Gorham Ira L (Anna T), clk S D Cons G & E Co, h 2880 Bway.
Gorham Thos A (Jessie), janitor Union Bldg, r N S D.
Gorman Anthony, lab Chas S Hardy.
Gorman David F (Anna), troublemn, h 4095 Highland av, E S D.
Gorman Elizabeth, bkpr, r 4095 Highland av, E S D.
Gorman Jos W (Sarah N) (Gorman & Gorman), h 1136, 20th.
Gorman Norman G (Muriel) (Gorman & Gorman), h 1129, 28th.
Gorman Rose, r 4406 Highland av, E S D.
Gorman & Gorman (N F and J W Gorman), vulc 211 C.
Gorman Jas F, tel opr, r 919, 5th.
Gorsline Alex L, h 1020 I.
Gorton Alonzo C (Sadie M), asst eng Union Ice Co, h 1089 Lincoln av.
GORTON GUY R (Evelyn), County Horticultural Commissioner and State Quarantine Guardian, r 1420 Ebers, Ocean Beach.
Gorton Inez L Mrs, clk Whitney & Co, r 3031 Ivy..
Gorton Lorena B (wid F R), r 4461, 5th, E S D.
Gose Elleott B, student, r 504 Thorn.
Gose Frances M wid Ernest B), h 504 Thorn.
Goset Edwd S (Rosa A), dep City Assessor, h rear 1315, 27th.
Goset Roy F, r 115 N Evans.
Goset Thos J (Maude L), sub foremn City Operating Dept, h 115 N Evans.
Goset Troy T, driver Chas S Hardy, r 115 N Evans.
Gospel Hall, r 2601 Imperial av.
Goss Frank B (Lola M), asst F W Law, h 2078 Kearney av.
Goss Joe, h 2136 Logan av.
Goss Mary L, r 536 Maple.
Goss Myrtle, drsmkr 1843, 5th, r 412 Hawthorn.
Gossman Edith M,r 1145, 11th.
Gosson Otto A (Elizabeth), carrier P O, h 3532 Herbert.
Gotchall Geo A (Virginia C), produce buyer, h 1958 Edgemont.

Mead-Haskell Co.
Insurance
Mortgages
Real Estate
140 Third
Tel. Main 5533

CASH REGISTER EXCHANGE
CASH OR TERMS
215 C ST.

For More Particulars See Page 28

1144 FIRST ST.
Mitchell SIX
Phone, Main 1161
MITCHELL SIX CO., DISTRIBUTOR

Victrolas
Grafonolas
Brunswicks

Thearle Music Co.
640 BROADWAY

"Everything in Music"

Goto Kazutaka, student, r 3353, 2d.
Gott Adelaide T (wid Danl B), r 848 Beech.
Gott Fredk E (Marguerite F), lab, h 3262 Filbert.
Gottesburen Harry J, auto opr S D Cons G & E Co, r 2886 Redwood.
Gottstein John (Myrtle), mtg loans, h 3564 Georgia.
Goucher Hoyt B (Lillia A), clk P O, h 502 Kalmia.
Goucher Lillia A Mrs, slswmn Holzwasser's, r 502 Kalmia.
Goudie Matilda P (wid J G), h 3455 Filbert.
Goudy Howard F (Edith), civ eng, h 1008 Ash.
Goughnour Emanuel, h 1520 Fern.
Goularte Frank (Mary), gro 2931 McCall, La Playa, Pt Loma.
Goularte Manuel S (Helen C), h 2952 India.
Goularte Manuel S jr (Bessie R), boat bldr Bay Front ft of Grape, h 3827 Grim av.
Goulett Rooms, 940 Union.
Gould Arthur D (Ada B), dentist 520 E, rm 704, h 1802 Puterbaugh.
Gould Carrie E (wid J G), clk, h 1150, 11th.
Gould Chas P (Hattie L), h 1896 Lyndon rd.
Gould Elwyn B (Jennie), h 234 W Juniper.
Gould Elwyn B jr (Marian), sec-treas Pioneer Truck Co, h 2333 Albatross.
Gould Glen E, emp Standard Oil Co, r 1010, 8th.
Gould Leslie, r 1896 Lyndon rd.
Gould Leslie H, slsmn Hazard-Gould Hardware Co, r 234 W Juniper.
Gould L Alice, prop Primrose Apts, h 108 West B.
Gould Morris P (Esther), r 1826 Puterbaugh.
Gould Nell M, visiting nurse City Board of Health, h 4239 Cleveland av.
Gould Ruth R Mrs (wid Chas), r 4088, 4th.
Gould Wm, marine eng, r 516 West C.
Goulding Fredk W, r 1462 C.
Goulding Kate (wid Franklin), C S pract, h 1462 C.
Gournaris John, r 730, 7th.
Gove Eva B, steno, r 2017, 1st.
Gove Laura (wid Wm), h 2017, 1st.
Gove Londus E (Millie N), real est, h 3858 Pauly av, E S D.
GOWDY EDGAR C, Mgr Standard Paint & Paper Co, r 1159, 6th.
Gowdy Edna B, steno Old Mission Pkg Corp, r 3687 Park blvd.
Gowdy L Blanche, dressmkr, h 3687 Park blvd.
Gowdy May Mrs (wid Saml), clk The Yamato Co, r 1658 Columbia.
Gowin Amos, h 1270 Cleveland av.
Gowing Arthur, baker Bristol Cafe, r 1142 Union.
Gowsell M Geo, forester Raja-Yoga College, r Pt Loma Homestead.
Graalfs Frank H (Stella P), longshoremn, h 3222 Market.
Grabecker S W, motrmn S D Elec Ry Co, r 4572 Campus av.
Grabely John, cigar mkr A Sensenbrenner Sons, r 1164, 5th.
Graber Edwd F (Genevieve), trav slsmn, h 1414 Front.
Grable Frank C (Fern A), sec-treas Park-Grable Inv Co, h 2205 Bway.
Grable Howard D (Mary), auto supplies 1198, 6th, h 4068 Iowa.
Grable Nora E Mrs, order clk City Purchasing Dept, r 1609, 8th.
Grable Sherman C, pres Park-Grable Inv Co, r La Mesa.
Grace Chas, clk Ora C Morningstar's Billiard Academy.
Grace Chas L (Roxie), lab North Island, r 123 W Ash.
Grace Evangelical Lutheran Church (English), Rev Clarence Damschroeder pastor, Park blvd se cor Lincoln av.
Grace Francis M (Marion), chf clk S D & Ariz Ry, r 3552 Utah.
Grace Jos F, plumber C H Julian, r 3928 Vermont.
Grace Minnie (wid W K), h 907 A.
Grace Roxie Mrs, maid, r 123 W Ash.
Grace Wilmina Mrs, h 907 A.

IRWIN & CO.

HAY, GRAIN
FLOUR,
MILL FEEDS,
POULTRY
FEEDS,
GRAIN BAGS,
WOOL BAGS,
SACK
TWINE,
COAL

Main office
FOURTH AND K
PHONES:
MAIN 440
HOME 1440

Rosenfeld's
Elite Button Company

Hemstitching
Picoting
Covered Buttons
Braiding
Embroidering
Pleating
Buttonholes

1058 Sixth St.
Phone Main 1796

SERVICE THAT SERVES
STROBECK & LEGGE
PHONE, MAIN 1254
932 SEVENTH STREET

BLANKENHORN-HUNTER-DULIN COMPANY
Government, Municipal, Railroad, Public Utility and Corporation Bonds

SAN DIEGO	SAN FRANCISCO	PASADENA	LOS ANGELES
4th Floor First Nat'l Bank Bldg. Main 5585	1003 Amer. Nat'l Bank Bldg.	210 E. Colorado St.	224 I. N. Van Nuys Building

Owl Housemoving and Wrecking Company
H. OLIVER WILLIAMS, MANAGER
Office, 4028 Eighth Street
HILLCREST 391
H. OLIVER WILLIAMS
AL C. COOK

Gracia Tony J (Amelia), auto mech Golden State Garage, h 2055 National av.
Graciano Avelino (Manula), h 2834 L.
Gradias Anna, lndrs Bay City Towel & Linen Supply, r 4808, 40th.
Gradias Damacio (Mamie), lab, h 4635, 35th.
Gradias Damacio (Minnie), h 4671, 30th.
Grady Frank L, painter, r 421 E.
Grady Matie F Mrs, embalmer Johnson-Saum Co, r 1408, 4th.
GRADY RICHARD T (Deborah H), Gen Mgr Standard Light Co of Cal, h 1799 Ft Stockton dr, Tel Hillcrest 2174-M.
Graebe Dora Mrs (wid Herman), seam, r 1739 Front.
Graf Joe, waiter U S Grant Hotel, r 4624 Costella, Ocean Beach.
Graft John R (Laura T), h 4527 Kensington dr.
Grafton Mary, r 4366 Maryland av.
Grah F (Paula), cutlery 825, 5th.
Grah Rudolph R (Ellen), locksmith 1111 Bway.
Graham Alda Mrs, h 1846 I.
Graham Alice M (wid I W), h 1755 Ft Stockton dr.
Graham Alvin R (Fannie R), with The Marston Co, h 3092 Hawthorn.
Graham Anita Mrs, musician, h 803 Beardsley.
Graham Barbara (wid J), h 1028 S 26th.
Graham Chas H (Leah), auto opr White Stage Line, h 3761 Oneida pl.
Graham Chas W, rest 423 Market, r 417 same.
Graham Edith M Mrs, r 653, 10th.
Graham Edwd D (Kittie M), confy 421 C, h 3969, 1st.
Graham Elizabeth Mrs, h 4574 Alabama.
Graham Elizabeth (wid John), h 1230, 31st.
Graham Elizabeth R, clk, r 3162 L.
Graham Ella Mrs, r 3002 Logan av.
Graham Ethel, opr Pac T & T Co, r 4574 Alabama.
Graham Eva M, clk, r 1844, 1st.
Graham E Jean, with The Marston Co, r 2042 Albatross.
Graham Florence E, r 1230, 31st.
Graham Frank, bellmn Hotel St James, h 1240, 12th.
GRAHAM FRANK B (Hannah), Prop Hotel Cecil, h 1134, 6th.
Graham F H, r 1335 J.
Graham Geo D, r 3162 L.
Graham Geo W, messgr, r 3821 Cherokee av, E S D.
Graham Harry C, dep City Assessor, h 1010, 8th.
Graham Henry E (Myrtle), supt Old Mission Pkg Corp, h 3861 Pringle.
Graham Henrietta S (wid Geo), h 3821 Cherokee av, E S D.
Graham Jas S (Daisy), battermn Carlson & Simpson, h 2704 National av.
Graham Jas W (Bessie A), barber, h 2251 Logan av.
Graham Jean, r 1806 J.
Graham John (Mary), painter, h 2625 Imperial av.
Graham John W (Sadie W), electr G A Garrettson, h 2151 Franklin av.
Graham Jos F (Osa L), sec S J Wines Coffee Co, h 4069 Front.
Graham Kath (wid E J), h 1240, 12th.
Graham Kathleen Mrs (wid C G), toilet parlor 121 Bway, rm 474-475, h 4062 Georgia.
Graham Leander J, h 419 S Bancroft.
Graham Lillian (wid I M), r 2044, 1st.
Graham Lizzie R, chainmkr Sou Title Guaranty Co, r 3162 L.
Graham Martha H, r 1755 Ft Stockton dr.
Graham Mary B , r 1755 Ft Stockton dr.
Graham Maude W Mrs, maid Hotel Cecil, r 1335 J.
Graham Melancthon A (Jessie A), pres Western Investment Co, h 2068, 1st.
Graham M A Mrs, pres S D Children's Home Assn, 16th cor Ash.

PASSMORE'S *"The Only Store of its Kind in San Diego"* **SAN DIEGO BIRD STORE** ALEXANDER NOLAND PROPRIETOR
1194 Sixth St. near D TELEPHONE MAIN 2158] CANARIES, PARROTS AND GOLDFISH

Property Managers and Rent Collectors

LOUIS C. MASTEN
Real Estate and Insurance
TIMKEN BUILDING

Graham Robt F (Elizabeth), gardener, h 3972 Florida.
Graham Robt H (Elizabeth), h 3162 L.
Graham Saml G (Anna N), h 3811 Villa Terrace.
Graham Selina (wid Saml), h 1550, 10th.
Graham Theodore R, driver Showley Bros, r 3534, 1st.
Graham Thos W, carp, r 965, 5th.
Graham Viola H, with The Boston Store, r 3821 Cherokee av, E S D.
Graham Walter S, electr Sou Electrical Co, r 2625 Imperial av.
Graham Wilfred (Daisy), mdse broker 1015, 1st rm 613, r Hotel Casaloma.
Graham Wm (Ann L), h 3119 J.
Grain Chas A, tinner Chas Perrault, r 533 Bway.
Grainger Clara A (wid A J), h 2879 Spruce.
Grainger Earl H, sec to Chief of Police, Police Dept, h 1341 Union.
Grainger Harry H, carp, r 2879 Spruce.
Grainger Isabel A, r 1341 Union.
Grame Jessie (wid W D), r 3119 J.
Gramenz Fred C, lab, h 3653 Stockton av, E S D.
Gramenz Reinhold, r 3653 Stockton av, E S D.
Gramley John C (Ruth), director University Heights Playground, h 3927 Idaho.
Granada Apartments 2065 Union.
Granado Angel, lab, r 1561 National av.
Granado Jesus (Victoria), lab, h 1561 National av.
Granados Anselmo (Reducinda), clk, h 1021 J.
Granados Anselmo jr, slsmn, r 1021 J.
Granados Manuel, clk Broadway Pharmacy, r 1021 J.
Granados Miguel A, clk Am Union Fish Co, r 1021 J.
Grand Army Rooms, 813, 5th.
Grand Juanita, dom 3370 Brant.
Grand Theatre, J C McVey mgr 1141, 5th.
Grand View Apartments 1820, 4th.
Grandier Frank (Lydia L), prop The Daily Transcript and agent French Consulate, h 2730, 3d.
Grandin Austin (Sarah E), gardener, h 256, 26th.
Grandjean Arthur (Theresa), phys, h 4070 Albatross.
Grandjean Theresa A Mrs, artist, r 4070 Albatross.
Granger Annie Mrs, h 944 C.
GRANGER BLOCK FLORIST (M C McGillin), Cut Flowers and Everlasting Flowers, Granger Bldg Entrance 964, 5th, Tel Main 393.
Granger Building 964, 5th.
Granger Corral Geo W Beckley prop, r 230, 14th.
Granger Edwin H (Mildred), barber J F Hale, h 4079 Arizona.
Granger Lawrence D, mattress mkr Brady Mattress Co, r 854, 21st.
GRANGER RALPH (Jessie F), Pres Merchants Natl Bank, h 300 Laurel.
Granovsky Irvin, clk Holzwassers, r 501, 14th.
Granovsky Celia (wid Jos), 2d hd gds 111 F, h 501, 14th.
Grant Alex (Esther), auto opr, h 2054 Logan av.
Grant Alex D (Hectorena), h 1880 Montecito Way.
Grant Belle G (wid H E), tchr Fremont School, h 3139 Kalmia.
Grant Building 1038, 5th.
Grant Chas A (H Mary), h 3547 Highland av, E S D.
Grant Ella, clk First Natl Bank, r 1880 Montecito Way.
GRANT FRANKLIN F (Alta S), Attorney at Law 510 Central Mortgage Bldg 1015, 1st, Tel Main 1178, h 1907 Robinson av Tel Hillcrest 3102-M.
Grant Geo, r 1111 Union.
Grant G W, mach, r 505, 13th.
Grant Henry (Emma), porter Central Barber Shop, h 940 Front.

THE
STEVNO CO.
=INC.=

STEVNO PRODUCTS

Brokers
Jobbers
Importers
Exporters
Manufacturers' Agents
Mfrs' Export Agts.
Confectioners' & Bakers' Supplies—Wholesale

OFFICE
1328 1ST
Phone, Main 270
SAN DIEGO, CAL.

AUTO-MOTIVE REPAIR SHOP

BENJ. T. CULLEN
Proprietor

MAGNETO
CARBURETOR
ELECTRICAL

GENERAL REPAIR WORK

218 B ST.
PHONE
MAIN 1425

Live and Dressed Poultry—Rabbits
GRAY'S POULTRY HOUSE
Fresh Yard Eggs
521 and 910 Market St.
See Page 64

William Kettner
GENERAL INSURANCE
Tel., Main 2183 334-335 SPRECKELS BUILDING

Grant Herbt M, clk J W Leavitt & Co, r 3121 Beech.
Grant Jas A (Grace A), lab Chas S Hardy, h 1706 W Arbor dr.
Grant Jesse R (Daffa M), brkmn S D & Ariz Ry, h 334 W Cedar.
Grant John W, clk Elec Supplies Distributing Co, r 3765, 4th.
Grant Jos F (Sarah D), phys 1007, 5th rm 424, h 4483 Hermosa Way.
Grant J F, r 1229, 8th.
Grant Robt (Helmer S), coppersmith, h 3996 Georgia.
Grant Rowan, r 1880 Montecito Way.
Grant School, Washington and Lark.
Grant Terrace, Mrs M P White prop, boarding 718 Ash.
Grant The, fur rms 633, 5th.
Grant U S jr (America), r U S Grant Hotel.
GRANT U S HOTEL, Baron Long Director Mgr, Bway bet 3d and 4th.
Grant U S Hotel Turkish Baths, S O G Clausager mgr basement U S Grant Hotel.
Granville Annie (wid A J), h 4824 W Pt Loma blvd, Ocean Beach.
Granville Bridget C (wid John), h 2953 Arctic.
Granville Flora M, slswmn Holzwassers, r 4824 W Pt Loma blvd, Ocean Beach.
Granville Florence B, bkbndr Ed F Nolan Co, r 4824 Pt Loma blvd, Ocean Beach.
Granville John (Mary), sub foremn City Operating Dept, h 832, 17th.
Granzow Wm H, r 237 West F.
Grapes Clarence C (Amy W), h 3421 University av, E S D.
Grapes Clifford C, Cal Carpet Clng Co, h 3421 University av, E S D.
Grapes Jessie R (wid Chas), h 4316 Granada av, E S D.
Graton & Knight Mfg Co of Cal, Machinery Supply Co Representatives 340-348, 7th.
Graves Adelaide, student, r 1884 Linden rd.
Graves Anglia (wid W W), r 4116 Alpine av, E S D.
Graves Carrie H, with The Marston Co, r 722, 11th.
Graves Chas O (Ella W), farmer, h 1884 Linden rd.
Graves Elizabeth W (wid G W), r 2536 L.
Graves Harriet S (wid C B), h 3751, 31st.
Graves John M (Mary L), wire chf Pac T & T Co, h 3546 Grim av.
Graves John S (Alice J), bldg contr, h 2558 C.
Graves Jos E (Edna B), motrmn S D Elec Ry Co, h 2217 Irving av.
Graves Jos L (Mary), lab, City Operating Dept, h 2636 E.
Graves Lon L Mrs, slswmn, r 2558 C.
Graves Lou L, lab City Operating Dept, r 1159, 18th.
Graves Olfn W, bkpr S D Savings Bank, r 2169 Pine.
Graves Pearl C, opr Pac T & T Co, r 2217 Irving av.
Graves Rosa Mrs (wid J H), clk Bway Delicatessen & Bakery, r 3862, 4th.
Graves Sarah E, tchr Jefferson School, r 2558 C.
Graves Scott S, carrier P O, r 3751, 31st.
Graves Stella G, r 3751, 31st.
Graves S W, h 1069, 16th.
Graves Wm (Lottie), porter, h 1159, 18th.
Gray Alice, r 1252 Cave, La Jolla.
Gray Alice J Mrs, r 1032, 8th.
Gray Amy, r 4502 Maryland.
Gray Ann E (wid Thos), h 4664 Del Monte av, Ocean Beach.
Gray Archie, clk Royal Cream Co, r 1499 Auburn dr, E S D.
Gray A E Mrs, graduate nurse S D County Hospital.
GRAY BENJ E (Guadalupe) (Gray's Poultry House) 1340 1st av, National City.
Gray Chas, r 1248 E.
Gray Clara L, tchr Washington School, h 3652, 3d.

HEATING
PLUMBING
W. C. MERRIT CO.
727-733 Seventh
Phone, Main 852

KLAUBER WANGENHEIM COMPANY
Wholesale
Groceries, Produce
Teas, Coffees
Cigars, Tobaccos
Candy, Crackers
Fountain Supplies
Beverages, Paper
Stationery, Notions
Hardware, Sundries
Men's Furnishings
4th & MARKET
San Diego Since 1869
BRANCHES
Los Angeles
El Centro

THE PACIFIC MUTUAL LIFE INSURANCE COMPANY
Issues One Accident Policy Every Minute
ACT

NEAL & DEASY
NOW 625 E Street

Willard STORAGE BATTERY LBA
1251-57 FOURTH ST.
J. Stanley LaSha IGNITION STATION
Willard STORAGE BATTERY LBA
MAIN 693

Gray Edna A Mrs, dressmkr, h 2383 Irving av.
Gray Edwd H (Anna B), photo, h 4431 Alabama.
Gray Elizabeth Mrs, hairdressr 1025, 4th rm 306, h 3769 Sierra av, ESD.
Gray Elmont L, clk Pac T & T Co, r 1131, 16th.
Gray Emma (wid F M), r 1030, 24th.
Gray Emma B Mrs, h 1820, 4th.
Gray Ernest B (Marguerite), photo, h 4069 Goldfinch.
Gray Eunice G, r 4053, 1st.
Gray Eva Mrs, h 605 S 32d.
Gray Eva J, acct Klauber-Wangenheim Co, r 4417 Alabama.
Gray E Kath, steno Sou Trust and Commerce Bank, r 4069 Goldfinch.
Gray Frank M, clk U S Navy Public Works Office.
Gray Fred G, artist, r 4493 Cape May av, Ocean Beach.
Gray Geo A (Lila), carp, h 1217 Union.
Gray Geo F, asst dep Commr of Labor 432 F rm 327, r El Cajon.
Gray Geo I (Jeanette), r 331 Plaza.
Gray Geo K (Alice W), phys 1827, 5th.
Gray Geo W (Anna M), h 4669 Osborn pl.
Gray Gladys, hairdrsr, r 3769 Sierra av, E S D.
GRAY GORDON, Attorney at Law 416-418 Union Bldg 235 Bway, Tel Main 1400, h 1030, 24th, Tel Main 4519.
Gray Gordon Y (Belle C), h 4644 Edgeware rd.
Gray Harry F, lndymn U S Grant Hotel, r 3803 L.
Gray Henry, taxidermist, r Mission Valley R D 2, Bx 154a.
Gray Howard E (Margt), photo H A Deacon, h 1131, 16th.
Gray H A (Ella), R D 3 bx 107.
Gray Imogen (wid H P), h 1252 Cave, La Jolla.
Gray Ira J (Elizabeth), h 4575 Maryland.
Gray Isabel F Miss, h 1830 Mission av.
Gray Jas G (Mamie B), rancher, h 4502 Maryland.
Gray Jas W (Narcissa), stove repr 515 University av, h 2232 L.
Gray Jeanette, baths Cabrillo Theatre Bldg, r 331 Plaza.
Gray John A (Charlotte), meat ctr W J Storm, h 2224 E.
Gray John S, cond S D Elec Ry Co, r 738 F.
Gray Kate M Mrs, h 4053, 1st.
Gray Lloyd R (Edith O), h 3070, 2d.
Gray Margt (wid J R), h 4493 Cape May av, Ocean Beach.
Gray Mary, r 1830 Mission av.
Gray Mary E (wid C H), h 4680 Del Monte av, Ocean Beach.
GRAY, MAW MUSIC CO (INC) Tyndall Gray Pres and Treas, Norman F Maw V-Pres and Sec, Steinway and other Pianos, Phonographs and Records, Talking Machines and Aeolian Vocalions, 1256-1260, 5th nr A. (See Classified Pianos.)
Gray Robt A (Amanda), h 3826 Swift av, E S D.
Gray Robt H (Kate J), opr W U Tel Co, h 2165, 2d.
Gray Tomey Mrs, cook, r 2630 Front.
GRAY TYNDALL (Florence S), Pres and Treas Gray, Maw Music Co Inc, h 231 W Spruce.
Gray Ward A, rancher, r 5402 Maryland.
Gray Wm H, motrmn, h 1249 Front.
GRAY WM H (Anna L), City Marshal East San Diego, h 3499 Auburn dr, E S D.
Gray Wm M (Leota), photo, h 1331, 4th.
Gray W H, sht met wkr Perry & Christenson.
GRAY'S POULTRY HOUSE (B E Gray) Live and Dressed Poultry and Rabbits 521 Market. Tel Main 3188; Wholesale Dept 910 Market, Tel Main 2335. (See page 64.)
Graybhel Lonnie, appr San Diego Motocycle Shop.
Graydon Wm (Blanche), clk Chas S Hardy, h 317 W Ash.



B. ROSCOE SCHRYOCK
TEACHER OF
VOICE
Director of S. D. Opera Co.
Prepares Singers for public work in
OPERA and ORATORIO
624 B St.
Phone, Main 366
SAN DIEGO

USED CARS
E. E. ROBERTS
SAN DIEGO
EL CENTRO
SEE PAGE 12

C. J. HENDRY CO. Ship Chandlers and Naval Stores
ENGINEERS' SUPPLIES
C ST., N. W. COR. INDIA
MAIN 1829


HOTEL CHURCHILL
AMERICAN AND EUROPEAN
NINTH AND C STREETS
MAIN 5880
GEORGE L. MAYNE, MGR.
ROOMS SINGLE OR EN SUITE
ABSOLUTELY FIREPROOF
EXCELLENT IN CUISINE and APPOINTMENTS

HOMELAND BUILDING CO.
DEALERS IN
Building Material and Mill Work
Paints
Oils
Tools
Accessories
22-32 E. 8TH
NATIONAL CITY, CAL.

Western Auto Ignition Co.
EVEREADY SERVICE STATION
REPAIRING
CHARGING
REWIRING
1144-1148
THIRD ST.

Grayson Ralph E (Helen), auto mech Ralph Hamlin Inc, h 2044 Columbia.
Graystone Lodge, boarding 1861, 3d.
Grazier Emily E Mrs, r 1344 Front.
Greach Alva Mrs (Greach's Dancing Academy), r Maryland Hotel.
Greach Nicholas R (Alva) (Greach's Dancing Academy), r Maryland Hotel.
Greach's Dancing Academy (Mr and Mrs N R Greach), Maryland Arcade.
Greaser Chas E, grocery 3165 Adams av, h 3320 Jefferson av.
Greason Alexander H, stenog, r 1672, 3d.
Greason Alice M (wid A H), h 1672, 3d.
Greason Irving M, r 1672, 3d.
Greason Jean D, r 1672, 3d.
GREAT AMERICAN FIRE INS CO (Rochester Dept), Nelson L Coleman Agt 410 B.
GREAT EASTERN CASAULTY CO, Harry Fisher & Co Agents 240 C.
Great Southwest Film Co, Jean Fison director mot pic producers 624 B, 2nd floor.
Grebbien Henry W, lab North Island.
Gredig Lillian M Mrs, drsmkr, h 1042 Hendricks av.
Gredig Valentine (Lillian M), emp Benson Lmbr Co, h 1042 Hendricks.
Greear Jas C (Olive), cond S D Elec Ry Co, h 3737 Van Dyke, E S D.
Greeley Mary (wid Jas), h 823, 22d.
Greeley Mary J, student, r 823, 22d.
Greeman Louise, steno Community Service, r 904, 24th.
Green Alice (wid Wm), r 3727 Swift av, E S D.
Green Alice, sec W F Ludington Co, r 2227, 29th.
Green Alice A, checker, r 1251, 3d.
Green Amelia M (wid A H), h 1251, 3d.
Green Annie J, h 1136 C.
Green Antoinette M Mrs, r 1366, 2d.
Green Arthur E, r 4550 Edgeware rd.
Green Arthur H, h 4639 Hamilton.
Green Asa W (Lillie M), driver, h 2865 Logan av.
Green Belle, cook, r 25, 18th.
Green Benj B (Helen) (Green & Noble), h 4232 St James pl.
Green Beulah, steno, r 3029 Works pl.
Green Callie, r 4053 Wilson av, E S D.
Green Carrie H Mrs (Green & Green), r 4178 Estrella av, E S D.
Green Chas, pdlr Chas S Hardy, r 2270 Julian.
Green Chas (Rebecca), uphol, h 912 I.
Green Dragon Dining Room, Daisy E Mitchell prop 1260 Prospect, La Jolla.
Green Edith M, forewmn, r 1251, 3d.
Green Emerson (Grace), poultry 4569 Muir, Ocean Beach.
Green Evelyn L, student, r 572, 18th.
Green E, slsmn Geo E Morrison Co, r Pt Loma.
Green Fannie Mrs, h 1124 G.
Green Francis M, real estate 866, 7th, h 353, 18th.
Green Frank, insp S D Elec Ry Co, r 353, 18th.
Green Frank (Helen), slsmn, h 3070 Palm.
Green Frank D (Louise B), mgr Maryland Cafe, h 2880 Fir.
Green Frank L (Pauline L), supt Globe Grain & Milling Co, h 2160 Irving.
Green Frank T (Mabel E) (Green's Plating Works), h 572, 18th.
Green Franklin P, slsmn Y W Jacques Co, r 1839 W Washington.
Green Fred E, r 353, 18th.
Green Fred M, hydrographer Ed Fletcher Co, r 353, 18th.
Green F Marguerite Mrs, clk Whitney & Co, r 3963 Franklin av.

HOLSUM BREAD
Southern California Baking Co.
125-171 FOURTEENTH ST.
Main 578—Home 1578
Factory, Home 2174

W. F. LUDINGTON CO. GENERAL INSURANCE AND SURETY BONDS
234-235 SPRECKELS BLDG. MARINE INSURANCE

Green F, r 715 Bway.
Green Geo A (Bertha V), h 3578 Copeland av, E S D.
Green Geo W (Zenobia), lab City Operating Dept, h 2786 Newton av.
Green Georgia T Mrs, toilette parlors rm C Maryland Hotel Arcade, r 615, 3d.
Green Grace L, r 3578 Copeland av, E S D.
Green Henry (Angeline), r 1939 Julian av.
Green Hettie E (wid G M), r 328, 9th.
Green Jerome J, tchr High School, h 405, 29th.
Green John H, h 901, 10th.
Green John V (Mary L), h 3960 Park blvd.
Green John W (Victoria A), switch inspr Santa Fe Ry, h 1569, 1st.
Green Jos J (Marion F), h 2002, 1st.
Green Josiah S (Carrie E) (Green & Green), h 4178 Estrella av, E S D.
Green Laura Mrs, nurse McCulloch Sanitarium.
Green Leon, dockmn Harbor Commission, r 1124 G.
Green Leon (Vinnie H), h 3960, 9th.
Green Lillian, h 3910 Goldfinch.
Green Louis (Marguerite), tmstr Western Metal Supply Co, h 3956, 10th.
Green Louis (Sadie), dispatcher Pioneer Truck Co, h 408 W Beech.
Green Lucy E, r 3578 Copeland av, E S D.
Green Lucy M (wid E S), h 3172 L.
Green Marguerite Mrs, lndrs New French Lndy, r 3956, 10th.
Green Martha M (wid J F), h 2227, 29th.
Green Millard, slsmn Hartwell Elec Co, r 2231 Adams.
Green Myrtle, vocalist, r 1221 University av.
Green Nan P, telep opr W D Burwell, r 1145, 11th.
Green Ophelia M (wid Frank), cook H B Winter, r 920 J.
Green Paul W (Frances M), service sta, h 3963 Franklin av.
Green Peter (Osce), h 328 W Ash.
Green Preston C, h 130 West C.
Green Richd C, clk Pac T T Co, r 3021 B.
Green Robt (Elizabeth D), blksmith H G Fenton, r Coronado.
Green Robt S, clk S P Murphy, r 560 N Atlantic.
Green Robt W (Annie J), rest 842, 6th, h 1136 C.
Green Rosalie, r 4053 Wilson av, E S D.
Green Ruth C, r 3578 Copeland av, E S D.
Green Saml C (Ada U), gro 1645, 30th.
Green Thos, porter McCulloch Sanitarium.
Green Vernon R (Lillie), h 4053 Wilson av, E S D.
Green Wm (Sarah A), painter, h 1221 University av.
Green Wm (Sarah A), shoemkr rear 1201 University.
Green Wm (Sarah), tmstr S D Truck Co, h 429, 9th.
Green Wm W (Lucy E), cond S D Elec Ry Co, h 1020 S 26th.
Green W Cloyd, eng, r 1020 S 26th.
GREEN'S PLATING WORKS, F T Green Prop, Electroplating of All Kinds, Automobile Work a Specialty 627, 7th. Tel Main 6169.
Green & Green (J S and C H), real est 4154 University av.
Green & Noble (Benj Green, Hugh Noble), photo and post cards 741, 5th.
Greenan Anne, r 2136 Bway.
Greenan Margt C Mrs (wid Thos), h 2136 Bway.
Greenan Mary M, r 2136 Bway.
Greenbaum Leo (Augusta), whol produce and fruits 625 Bway, h 1886 Montecito Way.
Greenbaum Millard S, clk, r 2231 Adams av.
Greenbaum Rose, r 733, 14th.
Greene A P, chainmn County Surveyor.
Greene Chas E (Carrie E) (Greene & Fleming), h 4030 Falcon.
Greene Ella, tchr Evening High School, h 401 Olive.

ROOFS
APPLIED
REPAIRED
PAINTED
=
Benton
Roof Co.
250 Fifth St.
Main 4574
—
CONTRACTORS
Wholesale Jobbers
—
ROOFING
SOLD IN ROLLS

MAIN 939
WHITE'S
WALL PAPER AND PAINT STORE
—
707 SIXTH ST.

W. E. KIER CONSTRUCTION CO.
813 First National Bank Building
GENERAL CONTRACTORS
San Diego, California
Telephone, Main 2427

CONNER ADJUSTMENT BUREAU
G. E. CONNER
MANAGER
PHONE MAIN 2683
"WE GET THE MONEY"
612 TIMKEN BLDG.

PHONE MAIN2216
RILEY REALTY CO.
ROOM 216 TIMKEN BUILDING
SAN DIEGO, CALIFORNIA

Greene Elton E, cond S D Elec Ry Co, r 2781 Logan av.
Greene Emily (wid L C), r 3757 Park blvd.
Greene Franklin W (Grace L), clk Pac Steamship Co, h 1842 Front.
Greene Gayton B, bkpr Simon Levi Co, r 3919 Center.
Greene Geo J (Annie), mach, h 1244, 17th.
Greene Geo W (Jessie I), h 2309 National av.
Greene Isabel H, slswmn Reich & Lievre, r 5054 Brighton av Ocean Beach.
Greene Judson M (Ethel), inspr, h 2236, 32d.
Greene Mary L Mrs, student State Normal School, r 3960 Park blvd.
Greene Mary T (wid J C), r 3704 Park blvd.
GREENE MILDRED L MRS, Member County Board of Supervisors, h 1555, 8th.
Greene Myrtle (wid A C), h 2781 Logan av.
Greene & Fleming (C E Greene, J W Fleming), autos 1605, 5th.
Greenfield Deward A (Mary M), barber E R Kelsey, h 1155, 12th.
Greenidge Frank (Mary), painter, h 4312 Monte Vista av, E S D.
Greenleaf Archie (Bernice), auto opr Boulevard Ex, h 1951 Irving av.
Greenleaf Arthur J (Martina), foremn Boulevard Exp, h 1940 Harrison av.
Greenleaf Nievas (wid Chas), h 4101 Wallace, N S D.
Greenleaf Sedgwick P, h 3374 Mentone av, E S D.
Greenlee Katherine B (wid M D), r 3838, 8th.
Greenlund Benj J (Marie L), supt Holzwasser (Inc), h 2561 B.
Greenman E Louise, steno, r 904, 24th.
Greenman Guy W (Louise C) (Greenman & Sons), h 904, 24th.
Greenman Harold G (Sigrid) (Greenman & Sons), h 3754 Reed av.
Greenman John A (Greenman & Sons), r 904, 24th.
Greenman & Sons (G W, H G and J A), whol prod 352, 6th.
Greenway Arthur, r 720 F.
Greenwell Doile, r 3615 Louisiana.
Greenwell Minnie L (wid Wm), h 3615 Louisiana.
GREENWOOD CEMETERY ASSOCIATION, L M Arey Pres, Wm Kettner V-Pres, Geo R Rogers Sec, Joseph B Smith Supt, Props Greenwood Cemetery, City Office 216 Granger Bldg 964, 5th. (See left top lines and page 28.)
GREENWOOD CEMETERY AND CREMATORY, Greenwood Cemetery Association Props, es 40th bet Imperial av and K. (See left top lines and page 28.)
Greenwood Geo E, supt Federal Const Co, h 1570, 7th.
Greer Alice, tchr State Normal School, r 2972, 1st.
Greer Burt (Nellie M), h 4843 Niagara av, Ocean Beach.
Greer Henry T (Emma T), driver Pioneer Truck Co, h 835, 6th.
Greer Josiah (Elizabeth), h 4724, 34th.
Greer Mary A Mrs, h 2972, 1st.
Greer Nellie M, mgr Ocean Beach Hd Lndy, h 4843 Niagara, Ocean Beach.
Greer Walter R, r 4125 Sisson av, E S D.
Greff Clara B, steno Community Oil Co, r 1319, 5th.
Gregg Clara J, bkpr Union Tribune, h 140 W Thorn.
Gregg Edwin B, foremn City Operating Dept, r 804, 3rd.
Gregg Kenneth L, pressmn Union Tribune, r Otay.
Gregg Le Roy B, airplane rigger North Island.
Gregg R C, r 738 F.
Gregg Wm L (Martha J), arch, h 2018 G.
Gregory Anne B (wid E M), h 4720 Pescadero av, Ocean Beach.
Gregory Clifford E, r 212 W Hawthorne.
Gregory Edgar W (Vesta M), carp, h 4625 Hamilton.
Gregory Franklin A (Marrietta M), h 4682 Brighton, Ocean Beach.

THE Engineering Service Company
RENDERS "SERVICE THAT INSURES PERMANENCE" THEREFORE WILL Save You Money By Insuring the Lowest ULTIMATE COST
Consultation, Design, Supervision, Plans, Estimates, Surveys, Maps, etc.
If It's ENGINEERING We Do It
SUITE 1316 WASHINGTON BLDG. LOS ANGELES PHONE 60463

INSURANCE BONDS
NELSON L. COLEMAN
MORTGAGE LOANS
410 B STREET TEL. MAIN 999

Frank A. Salmons
"The Insurance and Bond Man"
Southern Title Bldg.
ON THE PLAZA
Phone Main 244
Writes All Forms of
Insurance

Gregory Keith S (Anne M), r 1725 Union.
Gregory Miriam A (wid B M), h 212 W Hawthorne.
Gregory Robt M (Clara), field eng City Operating Dept, h 1844 Altamira Pl.
Gregory Seeley, r 1844 Altamira Pl.
Gregory Starr C (Maria M), h 2115 Ft Stockton dr.
GREGORY WALLIS (San Diego Detective Agency & Patrol Service), 305 Timken Bldg 861, 6th, Tel Main 1211.
Gregovich Steve V (Bway Cafe), r 1122 Union.
Greiner Louis A, ins agt Chamberlin, Hafkemeyer & Chamberlin.
Greiner Susan (wid Paul), h 1421 Grove.
Grenfell Clarence B (Ethel), r 3436 Ray.
Grenfell Grace (wid R G), r 378 Rosecrans, La Playa, Pt Loma.
Grenfell Hyacinth K, student, r 4167 Palmetto Way.
Grenfell Olive (wid Wm), h 4167 Palmetto Way.
Grenfell Rufus P (Vita I), auto opr Owl Taxi Co, r 735, 21st.
Grenols Chas M (Jessie H) (Dale & Grenols), h 2138 Harrison av.
Grepo Antonio (Marie), lab, h 849, 14th.
Gresmer Adam N (Blanche M), printer Evening Tribune, r 2418 J.
Gressler Fredk E (Anna A), r 2172 Front.
GRESSLER HERBERT E (Ethel), Branch Mgr Spreckels "Savage" Tire Co, r 2172 Front.
Gretton Alta, music tchr 245 W Washington, r same.
Gretton Ethelyn, r 245 W Washington.
Gretton Mary V Mrs, h 245 W Washington.
Gretum Pauline (wid C A), h 2452 G.
Grevels Elizabeth (wid Bruna), r 4701 Santa Monica av, Ocean Beach.
Greville John J (Greville-Brockway Construction Co), h 1250, 2d.
Greville Kate, r 1250, 2d.
Greville Ted P (Hazel), bldg contr, h 2881 Adams av.
GREVILLE-BROCKWAY CONSTRUCTION CO (J J Greville, E R Brockway), Building Contractors 415 Owl Drug Bldg 1025, 4th.
Grew Stephen F, 2d lieut U S M aide-de-camp Brig-Genl Jos H Pendleton, r 2830, 5th.
Grewell Chas T (Myrtle), h 5049 Narrangansett av, Ocean Beach.
Grey Geo H (Harriet A), phys 964, 5th rm 322, h 1730, 30th.
Grey G W, r R D 3, box 55.
Grey John, cigars 723, 5th, r same.
Grey J W, r Golden West Hotel.
Grey Walter (Anna), painter, h 1477 Market.
Greylock Hall Apts, 2150, 1st.
Gribbien Henry W (Lena), painter, h 3753 Herbert.
Griebnow Frances W, r 1992 Julian av.
Griebnow Marie A, h 1992 Julian av.
Griebnow Theresa S, nurse, r 1992 Julian av.
Grier John E (Amy E), carp, r 3769, 1st.
Grier Saml W (Blanche), h 3769, 1st.
Griesemer Fredk E (Daisy), bkpr Globe Grain & Milling Co, h 2232 Dale.
Grieshauber Sophia Mrs, hand lndy 1202 State.
Griffin Abram B (Ada K), gro 2875 Imperial av.
Griffin Anna, r 4028 Utah.
Griffin Cecilia M, steno, r 1212, 4th.
Griffin Chas S, r 1218, 10th.
Griffin Colin O (Bashti), slsmn S D Oil Stations, h 2832 Beech.
Griffin Ethel E, lndrs U S Grant Hotel, r 1265, 22d.
Griffin Frances (wid T P), nurse, h 908 A.
Griffin Fred (Myrtle), tallymn McCormick Lmbr Co, h 2474 Imperial av.
Griffin Harry E, waiter U S Grant Hotel, r 533 Bway.

WM. KONRAD HARDWARE CO.
BUILDERS
HARDWARE
GLASS
PAINTS
CROCKERY
HAY & GRAIN
SEEDS
FUEL
FEED
4177 UNIVERSITY AVE.
East San Diego
HILLCREST 2584

CHALMERS "6"
HUPMOBILE "4"
Salesroom--
102 C ST.
MAIN 1600
Garage--
1356 FIRST
MAIN 187
W. B. Conniry
Distributor
San Diego County

PIANOS
VICTROLAS
SOUTHERN CALIFORNIA MUSIC COMPANY
630 C STREET
SAXOPHONES
SHEET MUSIC

SAN DIEGO FARM & MORTGAGE COMPANY
617 E Street
Timken Building
PHONES:
MAIN 34 - MAIN 1841
FARM LANDS
INSURANCE
LOANS
POINT LOMA REALTY

Griffin Harvey, baggagemn Santa Fe Ry, r 4204 Swift av.
Griffin H, firemn City Fire Dept, r 1831 Front.
Griffin H E, tmstr, h 568, 14th.
Griffin Jas A (Hannah E), h 1245 Lincoln av.
Griffin Jas H, barber, 611, 3d.
Griffin Jessie B Mrs, h 1212, 4th.
Griffin John A, auto mech, r 1218, 10th.
Griffin John G, mech Standard Oil Co, r 717, 4th.
Griffin Lloyd E (Odille), dep County Clerk, h 1326 Bush.
Griffin Margerita, boxmkr S D Paper Box Co, r 1831 Front.
Griffin Oscar A, pharm Hillcrest Drug Co, h 4142 Conklin av, E S D.
Griffin Percy B, slsmn, r 2875 Imperial av.
Griffin Richd H (Francis H), boat bldr San Diego Marine Construction Co, h 2210 Newton av.
Griffin Richd J, clk Hamilton's, r 1218, 10th.
Griffin S Vaughn (Bess S), mgr R G Dun & Co, h 1820, 4th.
Griffin Stanley (Blanche), carp, h 426, 21st.
Griffin Stephen M, waiter, h 1341 Market.
Griffin Susan G (wid J J), nurse, h 1218, 10th.
Griffin Thos B, r 4326 Cleveland av.
Griffin Wallace D (Ola), clk, h 1720 Union.
Griffin Wm, slsmn, r Hotel Helix.
Griffis Wilmont (Kath H) (Southern Syndicate), r U S Grant Hotel.
Griffith Addie Mrs, millinery 1036, 10th, r 1048, 6th.
Griffith Alma, dental nurse L C Long, r 1546, 30th.
Griffith Arthur C (Blanche), h 1546, 30th.
Griffith Aurilla A (wid A D), r 7752 Fay, La Jolla.
Griffith Balbus B, h 4603 Pescadero av, Ocean Beach.
Griffith Chas O (Margt L), h 707, 25th.
Griffith Danl K, auto mech Parslow & Ott, r 4466 Ohio.
Griffith Danl M (Mary), prop Hotel Keystone, h 943, 10th.
Griffith Frank A (Laura J), real est, h 4566 Ohio.
Griffith Fred, h rear 1045, 10th.
GRIFFITHS GEO W JR (Estelle), Pres and Mgr Agnew Sanitarium and Hospital 1530, 6th.
Griffith Harrison A (Mary L), barnmn Pioneer Truck Co, h 1486 E.
Griffith Jesse, hlpr W J Waters, r 4566 Ohio.
Griffith John, auto mech Wells & Lindsay.
Griffith John, real est, r 943, 10th.
Griffith John H (Myrtle), shoerpr 531 F, h 3746 Fairmount av, E S D.
Griffith John N D (Bertha B), purch agt, h 3611 Oregon.
Griffith Kath, r 2772, 4th.
Griffith Lucia, r 707, 25th.
Griffith Lucille, r 2772, 4th.
Griffith Mary, r 2772, 4th.
Griffith Mary I, r 4638 Marlborough dr.
Griffith Mary S, music tchr 2105, 30th.
Griffith Richd A (Jennie), inv 948, 3d rm 304, h 3439 Oregon.
Griffith R W, cigars 535 F.
Griffith Saml M (Jennie), auto mech, h 3064 Walton Pl.
Griffith Theron P (Kate B), with The Marston Co, r 2772, 4th.
Griffith Wm E (Mary B), barber J W Rockett, h 1011, 17th.
Griffiths Albt L (Christine A), gro 1509, 30th, h 1632 Dale.
Griffiths Evan J (Myrtle), clk Owl Drug Co, h 2146 Pine.
Griffiths Foster L (Helen), dept supt Metropolitan Life Ins Co, h 1673 Puterbaugh.
Griffiths Fred, cook U S Grant Hotel.
Griffiths Geo W (Estelle), mngr, h 1530, 6th.
Griffiths Geo W jr, student, r 1530, 6th.
Griffiths Kath A Mrs, drsmkr 621 Robinson av.


J. L. STURZ
TAILOR
FOR
MEN AND
WOMEN
The services of our Alteration Department may save buying an expensive suit
510 B ST.
Near Strand Theatre

THE AGNEW SANITARIUM AND HOSPITAL FIFTH AND BEECH
Fully equipped to handle all cases requiring medical attention, particularly surgical, obstetrical and children. General nursing care by graduate nurses.

POULTRY, BEES, GARDEN SUPPLIES
643-649 G ST. COR. SEVENTH
STILES POULTRY SUPPLY CO.
LIVE and DRESSED POULTRY

Griffiths Mary F (wid J W), h 3105, 5th.
Griffiths Mollie (wid John), prop Buckner Apts, h 765, 10th.
Griffiths N L, lampblackmn S D Cons G & E Co, r 3136 C.
Griffiths Oscar (Lorene E), slsmn, h 1720, 30th.
Griffiths Robt C (Mabel), patrolmn Police Dept, h 222, 33d.
Griffus Kate, lndrs Original French Laundry, r 555, 19th.
Griffus Robt C, lab City Park Dept, r 1208, 17th.
Griffus Robt C (Comanche), lab, h 555, 19th.
Griggs Arthur L (Lillian M), h 1519, 1st.
Griggs C H, cook, r 1335 J.
Griggs Della Mrs, prop Franklin Apts, r 757, 11th.
Griggs Emily V, dental nurse, r 1519, 1st.
Griggs Everett P (Maud A), real est and ins 4615 Park blvd, r 1222 Lincoln av.
Griggs Frank W (Myrtle), slsmn Irwin & Co, h 4193 Van Dyke, E S D.
Griggs Fred (Della), police, h 757, 11th.
Griggs Jas S (Mary L), h 1646 Monroe av.
Griggs John R (Mary A), h 1744 Granada.
Griggs Lewis W (Mary), h 204 Natl av, San Diego.
Griggs Louis W (Mary J), h 3451 Sierra av, E S D.
Grigsby Geo, firemn S D Cons G & E Co, r Escondido.
Grigsby H Arthur (Harriet E), h 2463 K.
Grigsby Jos K, trucker Santa Fe Ry, r 124, 5th.
Grigsby Octavia, h 3545 Conklin av, E S D.
Grigsby Robt H (Gretchen), boiler mkr S D & Ariz Ry, h 1145, 15th.
Grigsby Thankful M (wid G W), r 3545 Conklin av, E S D.
Grijalva Frances Mrs, h 2718 Boston av.
Grim Edwin R, r 3829 Georgia.
Grim Frank (Bertha E), carp, h 3904 Center.
Grimaldi Joe, clk, r Y M C A.
Grimble John (Alma), r 621 C.
Grimes C D, r 423 West F.
Grimes Jackson D (Edna), mach hlpr S D & Ariz Ry, h rear 2449 L.
Grimley Nora, maid U S Grant Hotel, r 3285 J.
Grimley Peter (Nora), cleaner U S Grant Hotel, h 3285 J.
Grimm Albt C, pressmn Frye & Smith, r 1334, 1st.
Grimm Augusta E, tchr High School, h 3829 Georgia.
Grimm Chas, r Golden West Hotel.
Grimmer Oscar, butcher Chas S Hardy, h 2385 Moore, N S D.
Grimsley John W, egg insp Poultry Producers of San Diego.
Grimsley Silvan L (Bessie), carp, h 4075, 4th.
Grimstead Orpha M, waiter J H Bickerton, r 1055, 5th.
Grindle Anton (Sophia), h 2500 California.
Grindlay Harry M (Annie T), professional Pt Loma Golf Club, h 1021 Douglass, S D.
Griner Jas B (Edith A), r 3972 Cleveland av.
Griner Ruby C, clk W U Tel Co, r 3972 Cleveland av.
Griness Joe, r 1206, 5th.
Grinnell Ida M (wid H S), h 1120, 16th.
Grise Chas W (Lenora), mach, h 237 W Brookes av.
Grisee Albt, carp, r 569, 8th.
Griswold Alice (wid Jesse), h 2104 G.
Griswold Jennie S (wid H F), r 3554, 1st.
Griswold John V Rev (Martha A), h 2760 C.
Griswold Olive B (wid P D), h 4011 Goldfinch.
Grizzle Harold W, mech Thearle Music Co, r 1244 Pennsylvania av.
Grizzle Jesse D (Luella), barber 3868, 5th, h 3772 Richmond.
Grobe Ida Mrs, r 6920 Lisbon.
Grobecker Stanley W (Ethel), motormn, h 4572 Campus av.
Groff Geo (Mary L), auto opr, h 10, 17th.

LEGS
ARMS
CRUTCHES
ARCHES
ELASTIC
BELTS
STOCKINGS
APPLIANCES
DEFORMITY APPARATUS



REPAIRING AT REASONABLE CHARGES
SAN DIEGO ARTIFICIAL LIMB CO.
1332 FIRST ST.
PHONE, MAIN 1677

STEWART & CASS
INSURANCE—BONDS—REAL ESTATE
228 B Street
Phone, Main 1515

WASHING MACHINES
SEWING MACHINES
VACUUM CLEANERS
HEATING APPLIANCES
PORTABLE LAMPS
955 SIXTH STREET

Hartwell
ELECTRIC COMPANY

ELECTRICAL CONTRACTORS
LIGHTING FIXTURES
MOTORS, MOTOR REAIRING
MAZDA LAMPS
TELEPHONE, MAIN 318

Johnson-Saum Company
FUNERAL DIRECTORS
✣
LADY ASSISTANT
✣
N. W. Cor. Fourth & Ash
✣
TELEPHONES
SUNSET, MAIN 158
HOME 1158

Groff Lida R, r 2458 Witman, N S D.
Groff Mary L (wid W M), h 2458 Whitman, N S D.
Groff Walter R, miner, r 2458 Whitman, N S D.
Groft Jack, busboy U S Grant Hotel, r 1135, 3d.
Grogan Allen E, clk pass dept Santa Fe Ry, r 1208, 16th.
Grogan Earl F, jeweler The Ernsting Co, r 2644 Logan av.
Grogan Mabel D, nurse St Joseph's Hospital, r 3837, 6th.
Grogan Marie H, choc dipper Showley Bros, r 2644 Logan av.
Grogan T Frank (Louise), electr, h 2644 Logan av.
Grogan Wm A (Rose M), switchmn Santa Fe Ry, h 1145, 11th.
Groman Harry E, adv solr T H Shore & Staff, r Coronado.
Groman Lettie E Mrs (wid Chas), h 1207 G.
Groman Ruth, bkpr Geo F Otto & Son, r 1207 G.
Gronberg John, porter Agnew Sanitarium.
Grondenberg Chas H (Stella), with The Marston Co, h 3604, 4th.
Groome Laura E (wid Thos), r 4036 Iowa.
Grosline Teddy E, waiter Golden Lion, r 1010, 16th.
Gross E, lab City Operating Dept.
Gross Fredk, r 1921 Byrl av, Pacific Beach.
Gross Hedley W, barber 318 C, h 102 W Grape.
Gross Henry J, h 1921 Byrl av, Pacific Beach.
Gross L N Mrs, h 401 Olive.
Gross Ray (Bertha), clk, r 1632 Union.
Gross Richd C (Cath), barber 406 B, h 215, 26th.
Gross Wm B, real est 920, 8th, r 1048, 6th.
Grosscut Fred, h 4935 Brighton av, Ocean Beach.
Grosse Harold R (Bertha), slsmn S D Trunk & Bag Co, h 1427 Grove.
Grosse J, lab Cuyamaca Water Co, r La Mesa.
Grosset Ebenezer (Jessie), clk, h 1255 Cypress.
Grossman Geo, lab, r 423 West F.
Grossman Harry, student, r Mrs Ray Grossman.
Grossman Harry C (Ella), dental laboratory 520 E rm 411, h 3107 Ash.
Grossman Jeanette, steno S W Gro Co, r National City.
Grossman Jos, reporter S D Sun, r Mrs Ray Grossman.
Grossman Harry C (Ella), dentist, h 3107 Ash.
Grossman Ray (wid Saml), h Fisher av e of Highland av.
Grossmayer Clara, h 3730, 4th.
Grossmayer Dolce, music tchr 3730, 4th.
Grossmayer Geo, slsmn, r 3730, 4th.
Grossmayer Rachel, r 3730, 4th.
Grossmont Park Co, Ed Fletcher pres, M E Fletcher sec, 920, 8th.
Grosvenor Royal W (Jo R), h 443, 22d.
Groumbus Geo, r 615, 8th.
Groux Adolph E (Madeline), foremn, h 1044, 22d.
Grove Cecil B (Maude L), teaming contr 432, 32d.
Grove Fred B, collr H L Benbough, r 830, 17th.
Grove George T (Kate C), lndymn, h 1280 Lincoln av.
Grove Gladys, asst Dr F J Holt, r 3216 I.
Grove Jas W (Kate L), teaming contr 3216 I.
Grove Mary P, nurse St Joseph's Hospital, r 1280 Lincoln av.
Grove Polly, student nurse, r 3821, 6th.
Grove Ruth, tchr, r 1280 Lincoln av.
Grover Raphael R (Mary E), carrier P O, h 2841 Webster av.
Groves C Eugene (Nellie E), h 1212 Bway.
Groves Fred (Fay), musician Savoy Theatre, r 837, 16th.
Groves Fred B (Eva N), collr Thearle Music Co, h 830, 17th.
Groves Gordon L (Kath) (Globe Baking Co), h 2529 Imperial av.
Groves Nellie E Mrs, fur rms 1212 Bway.
Groves Oscar C, cigars and confy 102 W Bway.

NAT McDOWELL
Real Estate
No matter what you want, see us
Residences
Business Property
Ranches
Insurance
912 3rd St.
MAIN 4348

SERVICE BRANCH
936
SECOND STREET
NEAR BROADWAY
SAN DIEGO

SAVAGE TIRES

HAVE YOU SEEN THE SAVAGE SERVICE CREED?

Groves Stephen, carp, A S Bridges, r 738 F.
Growers Marketing Co, C A Rick mgr, whol prd 335, 6th.
Grubb Wm W (Agnes), brakemn, h 1139, 19th.
Grube Henry P (Grace L), adv solr Union-Tribune, h 4757 Edgeware rd.
Grubel Smith E Mrs, h 4150 Colonial av, E S D.
Gruebele J G, CPHM U S Naval Hospital, h 1430, 7th.
Gruell Calvin (Betsy R), h 4049 Normal.
Gruenberg C Mrs, r U S Grant Hotel.
Gruenberg Lottie B Mrs, h 4458 Louisiana.
Gruetler Anna C, h 3336, 29th.
Grumm Fred J (Lina F), asst eng County Highway Comn, h 2604 A.
Grundman Emma, tailor Milton The Tailor, r 1641, 10th.
Grundstrom Albt, lndy wkr, r 2954 L.
Grundstrom Gus P (Caroline E), carp, h 2904 L.
Grundstrom Oscar (Edith), sheet metal wkr Peterson Bros, h 2954-L.
Grundstrom Theo, r 2954 L.
Grunert Oscar E (Amelia), florist, h 4104 Marlborough dr.
Grunhut Lillian A Mrs, housekpr 302 Thorn.
Grusendorf Frances, student, 4104 Pacific av, E S D.
Grusendorf John (Delia), h 4104 Pacific av, E S D.
Grusendorf Thos, r 4104 Pacific av, E S D.
Gruszkiewizz Mary, nurse, r 2600, 1st.
Guadagnini Enrico (Adele), h 1005, 26th.
Guadagnini Luigina, student State Normal School, r 1005, 26th.
Guaderrama Jesus (Francisca), h 1028, 14th.
GUARANTEE GARAGE (Oscar Hall, S M Patterson), General Auto Repairing, Auto Electricians, Yankee Battery Service Station, Escondido, Cal. (See adv Escondido section.)
Guasti Frank, baker Mario Farnaca, h 2847 Logan av.
Guatelli Eleanora, with Ferris & Ferris, r 646, 11th.
Guatelli Florence, slswmn Mabel Whitsitt, r 646, 11th.
Guatelli Frank V, motormn S D Elec Ry Co, r 1311 Market.
Guatelli Mary (wid Anton), h 646, 11th.
Guatilli Ray R, r 646, 11th.
Guay Louis (Mamie), rest 806, 4th, h 4126 Kansas.
Gue Belle W Mrs, h 4804 Del Mar av, Ocean Beach.
Gue Gladys (wid Leslie), r 2107 Newton av.
Gue Stanley M (Jessie B), carrier P O, h 1720 Newton av.
Guehring Anna (wid A J), hair dresser U S Grant Hotel, h 1627, 29th.
Guehring Jacob (Charlotte R), brew master, h 3033 Granada av.
Guenther Herman V (Anna M), lab, h 1474 G.
Guera Jos (Ruby), lab, h 3250 L.
Guerker Fred H (Emma H), driver S D Steam Lndy, h 246, 19th.
Guerne Paul (Mary), h 1262, 1st.
Guernor Dorothy Mrs, clk Hotel Barbara Worth, r 319 Plaza.
Guerrero Carmen, stemmer A Sensenbrenner Sons, r 521, 10th.
Guerrero Demetrio (Angelina), lab, h 2739 Arctic.
Guerrero Frank, r 521, 10th.
Guerrero Juan (Josefa), lab, h rear 1848 N.
Guerrero Julia (wid Jose), r 521, 10th.
Guerrero Max, h 521, 10th.
Guerrero Maximiliano, lab, h 521, 10th.
Guerrero Michl, carp, r 521, 10th.
Guerrero Soledad, r 521, 10th.
Guest Harriet A (wid Jas), gro 299 Palomar dr.
Guest Wm J (Olive J), h 301 Palomar dr.
Gueste Michl (Sarah), h 3311 Market.
Gueste Wm, r 3311 Market.

4% ON SAVINGS DEPOSITS
$1.00 OPENS AN ACCOUNT
SOUTHERN TRUST & COMMERCE BANK
U.S. GRANT HOTEL BUILDING

PROCESS PATENTED BY THE SPRECKELS "SAVAGE" TIRE COMPANY SAN DIEGO, CALIF.
GRAFINITE TUBES
THE ONLY INNER TUBE GUARANTEED NOT TO STICK TO THE CASING

Greenwood Cemetery and Crematory

PHONE. MAIN 477 **40TH AND IMPERIAL AVE.**

WHY WORRY?



Drawing $50 per week

HERBERT N.
NEALE

General Insurance

Accident and Health
Automobile
Burglary
Fire
Compensation
Liability
Plate Glass
Fidelity Bonds
Surety Bonds

GEN. AGT.
OCEAN
ACCIDENT AND GUARANTEE CORP. LTD.
of London

All Casualty Losses Adjusted by This Office

443 SPRECKELS BLDG.

WHY WORRY?



Drawing $50 per week

Guffie Wallace D, clk Santa Fe Ry, r 1720 Union.
Guglielmetti Adolph A, farmer, r Mission Valley, R D 2, box 129A.
Guglielmetti Anthony J, farmer, r Mission Valley, R D 2, box 129A.
Guglielmetti Cadet, r Mission Valley, R D 2, box 129A.
Guglielmetti Matilda Mrs, r Mission Valley, R D 2, box 129A.
Guglielmetti Tranquilla, farmer, r Mission Valley, R D 2, box 129A.
Guglio B, ftr S D Cons G & E Co, r 329, 9th.
Guichard Robt F (Victoria), r 1615, 3d.
Guilbert E S, lab Neptune Sea Food Co, r 4138 Scott.
Guild Chas W (Nancy), h 1346 Granada.
Guild Wm, ship carp, r 442 G.
Guiliegli Bernard, h rear 328, 9th.
Guillaume Reta, lndrs Elec Lndy Co.
Guion Albt H, drftsmn, r 3882 Dalbergia.
Guion Fannie, h 1720 University av.
Guion Maurice F (Leonor V), oiler S D Elec Ry Co, h 917 Ft Stockton dr.
Gulberg Betsey Mrs, r 3074 N.
GULBRANSEN PLAYER PIANOS, Thearle Music Co, 640-644 Bway.
Gulera A, lab Federal Box Co, r 1745 National av.
Gulio Antone, auto opr S D Cons Brewing Co.
Gulio Antonio (Pasqual), confy 1919 Abbott, Ocean Beach, h 3226 Newton av.
Gulliver Mary S (wid Chas T), reporter Evening Tribune, r 1344, 7th.
Gumaer Chas H (Adah W), h 4602 Marlborough dr.
GUMAER GEO S, Asst Adv Mgr The Spreckels "Savage" Tire Co, r Coronado.
Gummow Fredk R (Ethel), h 3017 National av.
Gummow Helen L, with The Marston Co, r 3017 National av.
Gummow Laura I, emp Merritt's, r 3017 National av.
Gummow Ray V, punch opr Spreckels Cos, r 3017 National av.
Gummow Violet R, clk, r 3017 National av.
Gumor Emil, cook, r 527, 9th.
Gumpertz Wm H (Blanche), display mgr Lion Clo Co, h 4483, 5th.
Gun Lee, Chinese mdse 217 J.
Gunderman Georgia, forewmn C M Gifford & Son.
GUNDLACH CARL E (Anna), Costumes, Theatrical and Masquerade 835 6th bet E and F, Tel Main 745, h same.
Gundred Florence, pkr Bishop & Co.
Gundred Miller O (Inga), slsmn, h 31 Jamul.
Gundred Ruth M, opr Pac T & T Co, r 31 Jamul av.
Gundred Walter H, mech North Island, r 31 Jamul av.
Gunion Geo M (Hettie), h 3167 Clay av.
Gunion Thoburn F, vulcanizer, r 3167 Clay av.
Gunn Angus H G (Allie), cafeteria 140 W Beech, h 1534 Front.
Gunn Anna M, r 702 C.
Gunn Chester (Elizabeth I), real est 1040, 2d, h 1610 W Montecito Way.
Gunn Ethel A, tchr Stockton School, r 1610 Montecito Way.
Gunn Fred J (Ruth H), with The Marston Co, r 1532 B.
Gunn Mabel W, cashr Hamilton's, r 1610 Montecito Way.
Gunn Marian A, r 702 C.
Gunn Mary A Mrs, fur rms 702 C.
Gunnard Frank (Thelma), h 2102 G.
Gunner Agnes M, steno Exchange Securities Corp, r 1244 A.
Gunning Jas X, h 3245 Herman av.
Gunning Richd C (Agnes), h 302 Thorn.
Gunnis Russell H (Lila S), asst cashr First Natl Bank, h 3939, 1st.
Gunsallus John W (Sarah T), h 3854 Richmond.
Gunsley Elmina A (wid John), r 1725 Logan av.

GOODYEAR FABRIC CORD AND SOLID TIRES

J. P. LAURSEN
GIVENS BEADLESS TIRES
11TH AND MARKET STS. MAIN 853

LEE TIRES SMILE AT MILES

A. V. JEDLICK LADIES' TAILORS
"The House of Individuality" 1131 SIXTH ST.

Guntermann Wm (Lottie), banker, h 3753, 29th.
Gunther Fred J (Rina), foremn S D & Ariz Ry, h 434, 18th.
Gunther Henry, mgr Model Bath House, r 852, 11th.
Gunther Herman, lab Citrus Soap Co, r 1474 G.
Gunther John B (Lulu I), gro 1830 I.
Gunther Lorena Mrs, clk Barker's Breadery.
Gunther Rose, dressmkr, h 852, 11th.
Guppy Roy T (Margt), h 3036 Goldsmith, Loma Portal, Pt Loma.
Gurley Chas S (Cora B), asst dept mgr Klauber Wangenheim Co, h 1304 Dale.
Gurne Mary Mrs, waiter Clauder & Burkhart.
Gurney Laura G (wid Thos), h 1940, 31st.
Gurule Andrero G, emp Benson Lmbr Co, r 1212, 10th.
Gurwell Amelia M Mrs, h 2952 Fir.
Gurwell Bayard Y (May B), eng High School, h 3015 Pal.m
Gurwell Martin (Angeline P), confy 1152, 3d, h 3112, 30th.
GUS, THE SIGN PAINTER, Commercial Signs of All Kinds, Rear 1245 4th, Tel Main 2254, h 4038 Harney.
Gusich Nicholas, dishwasher Golden Lion, r 729 E.
Gusmann Antonio (Carmen), lab, h 1229 India.
Gustafson Carl A (Anna M), auto top mfr 217 B, h 3128 Juniper.
Gustafson Frank A (Hilda C) (Engmark & Gustafson), h 1230 Johnson av.
Gustafson Lena (wid Lars), r 1780 Kearney av.
Gustafson Mary, r 1207 Front.
Gustafson Robt C (Frieda), carp, h 1238 Johnson av.
Gustafson Roy W (Ethel), driver P M Dairy Co, h 1780 Kearney av.
Gustin Mathilda Mrs, r 405 W Robinson.
Gusto Michl, lab S D Cons G & E Co, r 3311 Market.
Gusto Wm, lab S D Cons G & E Co, r 3311 Market.
Gusto Domonick (Pauline), lab, h 2761 I.
Gusweiler Nina D, slswmn The Mode Cloak and Suit House, r 916 Barr.
Gusweiler Richd F (Nina D), County Prohibition Inspr, h 916 Barr.
Gutch Lena S (wid C H), h 1847 Union.
Gute Frank T, firemn City Fire Dept, r 1896 National av.
Guthartz Oscar, cond S D Elec Ry Co, r 756, 17th.
Guthrie Anna N (wid Hamilton), field sec, r 406 Walnut.
Guthrie Basil, electr Whenn Electric, r 303 Hawthorn.
Guthrie Edwin (Ruth), h 125 Hawthorn.
Guthrie Grant (Isabella G), bkpr Elec Supplies Distributing Co, h 303 Hawthorn.
Guthrie John, r Vauclain Home.
Guthrie Laura, dom, r 2970 Park av.
Guthrie Lulu G (wid W J), r 4642 Idaho.
Gutierrez Aurelio (Enedina), lab, h 3, 16th.
Gutierrez Carmen (Andrea), blksmth hlpr S D Elec Ry Co, h 1430 K.
Gutierrez Juan (Josefa), lab, h 1114 Beardsley.
Gutridge Robt E (Hattie M), gardener, h 3411 Front.
Gutteron Florence A Mrs, seam, h 916, 11th.
Gutteron Francis C, roofer, r 126, 26th.
Gutteron Richd J, cond S D Elec Ry Co, r 126, 26th.
Gutteron Richardine, slswmn Mabel Whitsitt, r 126, 26th.
Gutteron Wm A, student, r 126, 26th.
Gutteron Wm B (Emilie), h 126, 26th.
Gutting Frank, r 1480 Market.
Gutwillig Edwd, lab City Ornamental Iron Wks, h 3210 Market.
Gutzeit Edwd (Florence E), asst eng Spreckels bldg, h 283 San Miguel av.
Guy Burgess R Rev, pastor Bethel African M E Church, h 1647 Front.

THE MODEL MARKET
Meats, Fish Eggs, Butter
CLOSEST TO FIFTH AND BROADWAY
MAIN 2137
NEAREST TO ALL DEPARTMENT STORES
Broadway bet. Fifth and Sixth Sts.

DON'T FAIL
TO VISIT THE
ALASKA CURIO AND FUR STORE
M. B. BALES
Complete line of Alaska Army, Navy and California Souvenirs
Most complete line of Moccasins in the city
Furs Sold, Remodeled and Repaired
333 W. Broadway
SAN DIEGO HOTEL
923 FIRST ST.

REAL ESTATE CITY AND COUNTRY
E. E. SELMSER
719 F Street Tel. Main 2948
LOANS AND FIRE INSURANCE

HARRY FISHER & CO.
GENERAL INSURANCE, REAL ESTATE, BONDS
240 C STREET

Guy Delbert P, printer Evening Tribune, r National City.
Guy Lorraine, slswmn Wiley B Allen Co, r 1319, 5th.
Guy Marjorie, tel opr, r 2044 Columbia.
Guy Walter E, Zim Accessories Auto Tire Co, r 1319, 5th.
Guyer Bessie V, opr Pac T & T Co, r 2826 B.
Guyer Earl, r 741 Beardsley.
Guyer Thos, r 741 Beardsley.
Guyett Helen C Mrs, mgr Alexandria Apts, h 1609, 8th.
Guyette Mae Mrs, steno Normandy Sea Food Co, r 2661 L.
Guyette Wallace A, h 2661 L.
Guyette Wm W (Helen), prop, h 1609, 8th.
Guynn Wm M (Katie), waiter J H Bickerton, h 3845, 3d.
Guynne Thos G (Bertha L), asst City editor S D Union, h 129 E Cedar.
Guyot Alexandrine A (wid Emile), h rear 2925 Franklin av.
Guyot Paul A (Lillian H), eng, h 2925 Franklin av.
Guzman Antone (Carmen), h 1229 India.
Gverovich John, lab, r 1332 India.
Gylling Mary (wid Ole), housekpr Golden West Hotel.
Gyllstrom Paul (Lura S), tel editor S D Union, r 220 Ivy.
Gyner Geo A (Cath), h 1240, 10th.

H

Haack Wesley R (Cecil), baker Snowflake Baking Co, h 3107 Imperial av.
Haag Grace Mrs, tchr Pacific Beach School, r 3968 Georgia.
Haag Roy R (Grace C), tchr High School, h 3968 Georgia.
Haakenson Fred (Evelyn), h rear 2620 B.
Haas Amy B (wid Henry), h 3491 Mission dr.
Haas Calvin W D (Josephine C), slsmn Lion Clo Co, h 1133, 14th.
Haas Dorothy T, opr Pac T & T Co, h 768, 17th.
Haas Earl J (Mabel), h 4865 Saratoga av, Ocean Beach.
Haas Edwd F, clk, r 1832, 1st.
Haas Elizabeth (wid John), h 1832, 1st.
Haas Ernest A, r 3491 Mission dr.
Haas Mildred Mrs, r 3962 Mississippi.
Haas Rae Miss, tailor Frank Cardinale, r 1437, 4th.
Haase Edwd (Olive F), shoe repr 3318, 5th, h 4239 Georgia.
Habekost Alvina, bkpr G C Arnold & Son, r 3736 Granada av.
Habekost Caroline Mrs, h 3736 Granada.
Habekost Emily, r 3637 Granada.
Haberkorn Annie G (wid John), h 4742 Mission dr.
Haberkorn Maude V, tchr, r 4742 Mission dr.
Haberman Margt, tchr, r 2241, 4th.
Habich Nina, h 2247 Logan av.
Habinck Jos, h 4269 Van Dyke av, E S D.
Hache Carl, appr Standard Iron Wks, r 3591 Filbert.
Hache Henry, h 3591 Filbert.
Hache Kath, marker Munger's Lndy, r 3591 Filbert.
Hache Louisa, lndywkr Munger's Lndy, r 3591 Filbert.
Hackett Arvilla (wid T H), h 744, 21st.
Hackett Henry Y, inspr U S Immigration Service, r 108 F.
Hackett Michl J (Pansy G), cond S D Elec Ry Co, h 235, 18th.
Hackett Saml W (Carrie V), h 1534, 1st.
Hackney Chas W (Myrtle L), h 2835 Webster av.
Hackney Robt H (Hattie), paints 1258, 1st.
Hadas Heben Mrs, lndrs Original French Laundry, h 2004 Monroe av.
Haddan Philip I (Myrtle G) (Maryland Garage), h 2488 Arguello.

I. L. ENO
KODAKS
PHOTO SUPPLIES
PICTURE FRAMING
419 BROADWAY
PHONE, MAIN 1676



TIRES AND ACCESSORIES
AUTO TIRE CO.
5th and A
Main 2404

George F. Otto & Son Florists and Nurserymen
NURSERY, 35TH AND NATIONAL AVE. PHONE. MAIN 7086
FLORAL DEPOT Cor. SIXTH and B
PHONES MAIN 759 HOME 1207


Pianos
Player Pianos
Thearle Music Co.
640 Broadway
"The World's Best"


Haddock B H, membership sec Y M C A, r Coronado.
Haddock Dora E Mrs, spotter Varin-Healey, h 3802 Conklin av, E S D.
Haddock Jas P (Florence E), h 4247 Highland av, E S D.
Haddock Wm J (Ruth), slsmn S W Gro Co, h 1267 Johnson av.
Haddon Hall Hotel 1334, 7th.
Haddon Hobert (Rosie), troublemn S D Cons G & E Co, h 3175 Market.
Haden Jas, r 1480 Market.
Haden John F (Ophelia), h 630 W Washington.
Hadfield John V, r 735 W Beech.
Hadfield Jos (Elizabeth), h 4084 Iowa.
Hadfield Robt R (Sarah), watchmn Standard Oil Co, r 4084 Iowa.
Hadleigh Chas B, clk North Island.
Hadley Chas J (Mary M), tmstr City Operating Dept, h 1765 Kearney av.
Hadley Edwin W, student, r 840, 24th.
Hadley Ephraim W (Mary C), gro 1021, 25th, h 840, 24th.
Hadley Flora R (wid Herbt), h 1617 Union.
Hadley Harold, clk, r 840, 24th.
HADLEY HERBERT R CAPT, Instructor S D Army & Navy Academy, r Emerald av, Pacific Beach.
Hadley Howard H, teller First Natl Bank, r 1617 Union.
Hadley Mary S (wid H W), r 7863 Ivanhoe, La Jolla.
Hadley Robt H, clk E W Hadley, r 840, 24th.
Hadley Wm G (Rose), h 3930 Oregon.
Hadley Wm W (Gertrude E), driver Pioneer Truck Co, r 840, 24th.
Hadovec Edwd T, jeweler The Ernsting Co, r 1018, 8th.
Hadzer Peter F (May L), agt Prudential Ins Co, h 4031 Thomas av.
Haelsig Chas J (Elda G), barber, h 639, 20th.
Haettel Lois F, tchr Garfield School, r 814 F.
Hafeli Paul R (Martha), auto repr 110 West E, h 3041 Valle av.
Hafer Anna Mrs, r 1904, 1st.
Hafer Clara (wid G W), h 1331, 3d.
Hafer John H (Mary), h 3208 Webster av.
Haff Oliver P (Mabel S), h 3021 B.
Haffey John (Kath), driver, h 718, 12th.
Haffey Thos J (Agnes), vulcanizing 231 F.
Haffly Chas A (Emma J), bkpr H G Fenton, h 4145, 3d.
Haffly Glenn K, civ eng, r 4145, 3d.
Haffly Ruth B Mrs, r 4122, 1st.
Haffner Danl, electr Auto Electrical Equipment Co, r 328, 28th.
Hafkemeyer Karl (Florence L) (Chamberlin, Hafkemeyer & Chamberlin), h 2451, 1st.
Hagaman Albt D (Alice M), dist F & P agt S D & Ariz Ry, h 4115 Jackdaw.
Hagaman Dennis, r 4115 Jackdaw.
Hagan Irvy J (wid W B), r 2428 K.
Hagan Jos B, slsmn, h 2428 K.
Hagar Harry W, lmbrmn, r 1334, 1st.
Hage Fred S (Marion V) (Hage & Schachtmayer), h 454 Olive.
Hage Ruth, r 2570, 3d.
Hage Sarah (wid Saml), r 524 Maple.
Hage Willard B (Addie S), pres Sanitary Ice Cream Co, h 2570, 3d.
Hage Willard B jr, sec Sanitary Ice Cream Co, r 2570, 3d.
HAGE & SCHACHTMAYER (F S Hage, L M Schachtmayer), Used Cars of All Makes, 7th ne cor B, Tel Main 2755.
Hagel Frank M (Minnie L), carp, h 115, 22d.
Hageman Alice R, h 933, 11th.
Hageman Oscar Y (Rella), clk C S Hardy, h 1443, 9th.
Hagen Tony (Anna H), foremn W B Conniry, h 915 S 28th.

IRWIN & CO.
HAY, GRAIN, FLOUR, MILL FEEDS, POULTRY FEEDS, GRAIN BAGS, WOOL BAGS, SACK TWINE, COAL
Main office
FOURTH AND K
PHONES: MAIN 440 HOME 1440

STEWART C. KENDALL
General Insurance
309 First National Bank Bldg.
Telephone MAIN 2941

FORD BARNES CO.
1055 SECOND STREET
SAN DIEGO OIL STATIONS
HOOD TIRES AND TUBES
McGRAW TIRES AND TUBES
MONOGRAM OILS AND GREASES
UNION GASOLINE
MOTOREZE AND ARISTO MOTOR OILS
TUNGSTEN SPARK PLUGS

FIELD-AUSTIN SAFE CO.
1131 THIRD STREET
TELEPHONE, MAIN 764
SAFES - FILES - DESKS - SUPPLIES

Hagenbruch Robt E (Alice S), teller Sou Trust and Commerce Bank, h 1420 Bush.
Hager Della M Mrs, slswmn Standard Paint & Paper Co, h 4659 Florida.
Hager Mary E (wid E B), h 1765 Logan av.
Hager Norma L, seam Mrs A M Johns, r 3670 Park blvd.
Hagerman Wm, warehsmn, r 835, 6th.
Hagerty Lena Mrs, h 3257 Ibis.
Haggart Hugh A (Laurena), h 4106 Clark, E S D.
Haggerty Wm H, clk U S Naval Fuel Depot, r Ocean Beach.
Hagin Jesse C (Marguerite), slsmn, h 3822 Central av.
Hagman Herman I (Effie M), carp, h 4061 Highland av, E S D.
Hagquist Oscar, r 743, 7th.
Hague Howard, with The Boston Store, r 3454 Copeland.
HAGUE LAWRENCE (Harriette M), Sec S D Lodge 508 Loyal Order of Moose, r 468 F av, Coronado.
Hahn Albt K (Emma), h 1025 Johnson av.
Hahn Carl F (Margt), h 4593 Cleveland av.
Hahn Edith M (wid F L), h 1421 Congress, N S D.
Hahn Elmer O (Alice) (Southern Security Co), h 4239 Arden Way.
Hahn Elsie T, cashr V Wankowski & Co Inc, a 1631, 28th.
Hahn Fred M (Augusta), shoemkr 3826, 30th, h 341, 18th.
Hahn Harry W (Carrie M) (Lewis & Hahn), r 2309, 5th.
Hahn Marie, tchr, r 341, 18th.
Hahn Sarah, r 7245 Eads, La Jolla.
Hahn Wilhelmina, milliner Ballard & Brockett, r 341, 18th.
Hai Wo Hong, Chinese mdse 348 J.
Haigh Crawford M (Mable E), clk P M Dairy Co, h 656, 13th.
Haight Bessie A (wid A D), h 1971 Union.
Haight Lloyd S (Oakland Six Co), r 1319, 5th.
Haight Nellie, emp Neptune Sea Food Co, r 1971 Union.
Hailey Elfa L Mrs, h 4749 Idaho.
Haiman Isadore (Guadulupe C), h 4143 Pacific av, E S D.
Haines Alfd (Francelia E) (Haines & Haines), h 2470 E.
Haines Alfd H Rev (Anna E), h 2260 I.
Haines Alsa B, phys asst, r Chula Vista.
Haines Anne (wid J H), r 3627 Jennings, Pt Loma.
Haines Chas C (Haines & Haines), r 2470 E.
Haines Elizabeth Y (wid H H), r 3595 Front.
Haines Fred B (Florence M), slsmn Sinclair's Ford Agcy, r 2100, 1st.
Haines F Abigael, r 2470 E.
Haines Mary E (wid Wm), r 3956, 5th.
Haines R K, r Golden West Hotel.
HAINES & HAINES (Alfred and Chas C), Attorneys at Law, Suite 827-828-829 Timken Bldg 861, 6th, Tel Main 585.
Hairley Emma, clk P O, r 4662, 36th.
Haitwell Roy F (Ruth), clk, h 3568 Arizona.
Hake Frank W (Effie), batterymn J Stanley, La Sha, h 3744 Arnold.
Hakes Bryant B sec-treas Hakes Investment Co, r Coronado.
Hakes Herbert B (Mary A), pres and mgr Hakes Investment Co, r Coronado.
HAKES INVESTMENT CO, Herbert B Hakes Pres and Mgr, Bryant B Hakes Sec-Treas, Real Estate, Loans and Insurance, Coronado Business Our Specialty, 407 Central Mortgage Bldg 1015, 1st Tel 570; Office also at Coronado, Tel Coronado 139-W.
Hakes Mary J (wid L B), h 2128 Dale.
Hakenerson John, r 1702 Lincoln av.
Hakenerson Lizzie, r 1702 Lincoln av.
Hakie Mary, r 2214 National av.
Hakie Peter, h 2214 National av.


STOLL'S
Multigraph Shop
AND
Advertising Bureau
MAIN 16
210 Watts Building
MULTIGRAPHING
ADDRESSING
TYPEWRITING
MAILING
MIMEOGRAPHING
MAILING LISTS
Public Stenographer
L. M. STOLL, Mgr.

FRANK A. HUNECK
FURS
MASONIC TEMPLE
1401 Fifth

More Value for Less Money
WHITING-MEAD COMMERCIAL CO.
OF SAN DIEGO
Plumbing Material, Paints, Pipe, Hardware, Roofing Paper, Electric Goods, Wall Board, Sash and Doors, Wrecking Department
OFFICE AND WAREHOUSE, FIRST N. E. COR. G
PHONE, MAIN 709

Property Managers and Rent Collectors

LOUIS C. MASTEN
Real Estate and Insurance
TIMKEN BUILDING

Halbert Bernice U, r 2045, 31st.
Halbert Walter L (Maude E), h 2045, 31st.
Halbritter Fred C (Lizzie), motormn S D Elec Ry Co, h 205, 25th.
Halbritter Wm, lndymn S D County Hospital.
Halbrook Frank S, r 836, 1st.
Hale Anna E, drsmkr, r 4641, 43d.
HALE AUTO WRECKING CO (Edward T Hale) Auto Wreckers, Dealers in Used Cars, Parts, Accessories and Vulcanizing 1128, 2d, Tel Main 1932.
Hale Chas F (Annie B), h 3776, 3d.
Hale Chas V (Nettie E), tailor 1036, 7th, h 742 C.
Hale Edwd, h 4120 Pacific av, E S D.
Hale Edwd T (Mildred L) (Hale Auto Wrecking Co), h 1039 Essex.
Hale Fannie M (wid C S), h 744 State.
Hale Frank E, dentist Painless Parker, r La Mesa.
Hale Franklin T, doortndr Kinema Theatre, r 1055, 15th.
Hale Fred W (Kate C), slsmn, h 4689 Marlborough dr.
Hale Helen, student, r 4124 Ibis.
Hale Henrietta, opr Pac T & T Co, r 4120 Pacific av.
Hale Irving (Lee), h 1335 A.
Hale Jas D, tailor, r 1213, 8th.
Hale Jas F (Sarah T), barber 1050, 4th, h 1055, 15th.
Hale Jos T, h 4641, 43d.
Hale Josephine B (wid G W), h 3568, 3d.
Hale Kath E (wid W P), mgr Best Apts, h 1240 C.
Hale Lawrence L (Edith O), milk route, h 1820 L.
Hale Linton, auto opr, r 1820 L.
Hale Lucy, dom 2410 Albatross.
Hale Mary P Mrs, h 525 Kalmia.
Hale Mayme L, clk S D Cons G & E Co, r 1968, 1st.
Hale Perley (Mary L), archt 121 Bway rm 572, h 3337 Stockton av, E S D.
Hale Saml O, lab City Park Dept, r 1335 J.
Hale Sophie, r 420 B.
Hale Stanley (Elizabeth S), mgr Western Advertising Co Inc, h 241 W Robinson.
Hale Susan (wid John), h 241 Sampson.
Hale Thos E (Mary V), h 4381 Park blvd.
Hale Wesley P (Alice), dist mgr Occidental Iife Ins Co, h 4124 Ibis.
Hale Wilburn F (Sarah E), carp, h 2347 India.
Hale Wm D (Cynthia), gro, h 1740, 3d.
Hale Wm H (Carrie K), auto opr, r 516 West C.
Hale Wm H (Martha A), h 3878 Copeland av, E S D.
Hale Wm T (Mary B) (Hale-Fultz Co), h 1131, 25th.
HALE-FULTZ CO (W T Hale, J Wesley Fultz) (Successors to Schroeder-Hale Co), Bicycles and Sporting Goods, Repairing, 726 Bway, Tel Main 1466.
Haleiwa Apartments The 2172 Front.
Haley Geo A (Annie M B), h 2568 India.
Haley Herbt B, auto opr City Fire Dept, r 2568 India.
Halin Benj F, fur rms 130 West C.
Haley Wm, cigarmkr J A Westland, r 804, 3d.
Halkins Chris (Esther E), barber, h 2868 Franklin av.
Hall Albt J (Alice D), slsmn Boldrick Shoe Co, h 6, 242 W Fir.
Hall Amy M, hrdrsr, r 2248 Logan av.
Hall Anna B, maid, r 1356, 6th.
Hall Cedric, reprmn Thearle Music Co, r 1240 C.
Hall Chas, r 1572 Union.
Hall Chas F (Ella L), lab City Cemetery Comn, h 3865 Florence.

UNIFORMS MADE TO ORDER
JACK HORNER
NAVAL TAILOR
448 W. B'WAY

BATTERY "EXIDE" SERVICE
DELCO REMY KLAXON
CARLSON AND SIMPSON
Auto Electricians
UNION AT C

LOUIS MASSIE WINN DOCTOR OF OPTOMETRY
EYES EXAMINED. GLASSES FITTED
TEL.. MAIN 221 201 AND 212 WATTS BLDG. 520 E STREET

William J. Kettner
GENERAL INSURANCE
Tel., Main 2183 334-335 SPRECKELS BUILDING


EMMA EGBERT WILLIAMS
Manager
HEBRON HOME
FOR AGED PEOPLE
(Incorporated)
Undenominational
Established by EMMA EGBERT WILLIAMS
25 Years experience in caring for aged people
1825 NEWTON AVE.
PHONE, MAIN 3869
SAN DIEGO, CAL.

Hall Chas H (Melvina P), h 2551 Curlew.
Hall Chas H (Mary A), tmstr, h 3600 El Cajon blvd.
Hall Chas R (Ella S), exp messr, h 4470 Daley av, E S D.
Hall Chas S (Daisy B), clk S D Cons G & E Co, h 1605, 30th.
Hall Christian G (Emma), h 4394 Menlo av, E S D.
Hall Clara J, r 1027, 10th.
Hall David, r 1245 Front.
Hall David G (Annie K), watchmkr, h 4752 Terrace dr.
Hall Donna Marie, director Sawyer School of Secretaries, r 1740, 3d.
Hall Dorothy E, opr Pac T & T Co, r 1240 C.
Hall Edith E, opr Pac T & T Co, r1924, 4th.
Hall Edyth F Mrs, clk Whitney & Co, r 532 K Grape.
Hall Edwd B (Jennie J), h 2132 Albatross.
Hall Edwd C, with The M Hall Co, r 2368, 2d.
Hall Ella R, h 620 W Washington.
Hall Elmer C, firemn S D & Ariz Ry, r 2248 Logan av.
Hall Emma M (wid J C), h 4197 Scott av, E S D.
Hall Emma P, steno Pac T & T Co, r 4531 Georgia.
Hall Florence Mrs, r 308 Grape.
Hall Florence B, h 121 W University av.
Hall Florence M, clk S H Kress & Co, r 4070 Kansas.
Hall Florine O (wid W P), r 1816 Ft Stockton dr.
Hall F O Mrs, r 1440, 6th.
Hall Frank, r 830, 8th.
Hall Frank H (Alice B), U S gauger, h 2214 Brant.
Hall Franklin J (Elizabeth), h 1437 College, La Jolla.
Hall Fred B (Emma M), motormn, h 2531 L.
Hall Geo H (Alberta), h 4388 El Cajon blvd, E S D.
Hall Glenn V, mach, r 3857 Central av.
Hall Harry D, porter, h 1505 Imperial av.
Hall Harry E (Edith), h 532 W Grape.
Hall Hedgie Mrs, skating rink, r 1505 Imperial av.
Hall Helen M, with The Marston Co, r National City.
Hall Helen R, tchr High School, r National City.
Hall H W, h 4675 Alabama.
Hall Jas F (Mary L), h 2330 Ft Stockton dr, N S D.
Hall Jas L, r 4394 Menlo av, E S D.
Hall Jas M, clk S D & Ariz Ry, r 1032 Penn.
Hall Jas O, h 4431 Central av, E S D.
Hall John, r S D County Hospital.
Hall John (Jennie), mech, h 4531 Georgia.
Hall John L, slsmn, r 2132 Albatross.
Hall John O, clk Alfd Stahel & Sons, r 237, 29th.
Hall John S (Lillian A), h 4664 Park blvd.
Hall Jones H (Jean), h 3819, 3d.
Hall Josephine A Mrs, tchr 3670 Van Dyke av, E S D.
Hall Julia A Mrs, with The Marston Co, r 1422 Fern.
Hall Kath E (wid W P), mgr Best Apts, h 1240 C.
Hall K Marie, bkpr H A Taylor Co, r 1835 Altura Pl.
Hall Laura, r 2368, 2d.
Hall Lila E, steno Y M C A, r 4531 Georgia.
Hall Lillian O, steno, h 3354 Herman av.
Hall Lillian S Mrs, photo S U Bunnell, r 3723 Howard, E S D.
Hall Louis C, r 2551 Curlew.
Hall Mabel Mrs, hskpr Hotel Robert E Lee, r 738 F.
Hall Martha Mrs, r 4082 Fairmount av, E S D.
Hall Mathias S, bldg contr and house mover 2248 Logan av.
Hall Matthew, janitor Masonic Temple, r same.
Hall May (wid Wm), r 3987 Georgia.

PHONE, MAIN 4626 PHONE, MAIN 4626
HECK TRANSFER AND STORAGE
1031 FOURTEENTH —— SERVICE GUARANTEED —— SAN DIEGO, CALIF.

CHAS. R. McCORMICK LUMBER CO.
Wholesale and Retail Dealers PHONE MAIN 4991 OFFICE, YARDS, PLANING MILL AND WHARVES FOOT OF 24TH. ON BAY

Hall Michl F (Etta) (The M Hall Co), h 2368, 2d.
Hall Milton E, r 3865 Florence.
HALL M CO, THE (ESTABLISHED 1886) (M F Hall), Real Estate and Insurance 1168, 4th, Tel Main 552.
Hall Natalie, bkpr Strobeck & Legge, r 1405 Grove.
Hall Nellie K (wid Theo), h 1119, 28th.
Hall Oakley J (Amelia G), pres and mgr San Diego Marine Construction Co and Star and Crescent Boat Co, h 3962 Falcon.
HALL OF RECORDS, Annex to Court House, Union se cor C.
Hall Robt C (Square Deal Tire Co) 206 C.
Hall Ronald, steno, h 308 Grape.
Hall Roy R, electr, Auto Electrical Equipment Co, r 1117, 13th.
Hall R E, r 3155 Webster av.
Hall Sam L (Leah Cora), v-pres-mgr Elec Supplies Distributing Co, h 4106 Lark.
Hall Sarah A (wid E C), h 1337, 31st.
Hall Sarah J Mrs, h 1821, 4th.
Hall Steven K Lieut, h 1119, 28th.
Hall Sussanna P (wid John), r 620 W Washington.
Hall Theo J (Mabel), garage 1169, 3d.
Hall Thos J, trucker Santa Fe Ry, r 1247 Columbia.
Hall T B, motormn S D Elec Ry Co, r 2531 L.
Hall Walter R (Julia C), mot pict opr, h 2844 National av.
Hall Watson W (Cora L), hlpr, h 1924 I.
Hall Wilbert N (Lizzie B), gen foremn Santa Fe Ry, h 1853 Colton av.
Hall Wm, r 1311 Market.
Hall Wm A (Mabel I), boat bldr San Diego Marine Construction Co, h ft of Sampson.
Hall Wm A, h 2060 Earl.
Hall Wm D (Henrietta C), h 4340 Georgia.
Hall Wm D, slsmn Heller's, r 1740, 3d.
Hall Wm E (S Dora), eng, h 109 University av.
Hall Wm H (Edith), prop Hotel White House, h 1053, 2d.
HALL WM H (Florence A), Hardware and Furniture, Second Hand Goods Bought and Sold, 3919 University av, E S D, Hillcrest 166-J, h 3857 Central av.
Hall Wm J (Barbara), mgr American Union Fish Co, h 2142 State.
Hall Wm J jr, eng wiper S D & Ariz Ry, r 2142 State.
Hall Wm P, solr Sou Cal Music Co, r 1440, 6th.
Hall W Harmon (Alice B), dentist 1007, 5th rm 928, h 1835 Altura Pl.
Hall W C carp S D & Coronado Ferry Co, r Coronado.
Hall W W, h 426 Crosby.
Hall Zaida B, bkpr Walter Dibb 1924 I.
Hallam Eva Lee, bkpr Hotel Churchill, h 935 Bway.
Hallawell Jos L (Annie E), drugs 2948 University av, h 3670 Idyllwild.
Halle Christian (Amalie) (C Halle Co), h 355, 8th.
Halle Christian jr, foremn C Halle Co, r 355, 8th.
Halle C Co (Christian Halle), glass 355, 8th.
Hallenbeck Edwin F Rev (Edith M), pastor First Presbyterian Church, h 3240 Curlew.
Hallenbeck Margt C, r 3240 Curlew.
Haller Danl, r S D County Hospital.
Haller Fred (Leona), grocer 1269 Columbia, h 2043 C.
Haller John, h 106 West B.
Haller John W (Nellie), h 1230 Robinson av.
Hallett Chas D (J Oake), h 1405 Grove.
Hallett Norman S (Cynthia E), printer S D Union, h 2011 Logan av.
Halley Henrietta G Mrs, clk Whitney & Co, r 1028, 22d.
Halley Robt jr (Marion T), archt, r 3575, 1st.


Charles Dodson
Fire Insurance
Notary Public
Open Saturday Afternoons
511 Granger Bldg.
PHONE MAIN 5212

ELMER A. LASH
GENERAL AUTO REPAIR
My Specialty-
PACKARDS
REOS
All Models
218 B ST.
PHONE, MAIN 1425

CARPENTER'S INC.
1036 6TH ST., NEAR BROADWAY
HOME 1030: MAIN 828
THREE FLOORS OF Commercial Stationery, Office Supplies, Filing Systems and Devices, Books, Fine Stationery and Engraving.
DESK DEPARTMENT ON THIRD FLOOR

Money
TO LOAN ON ANYTHING OF VALUE
WHAT HAVE YOU?
CENTRAL LOAN OFFICE
761 Fifth Street, near F

Halliday Alice W, r 3555, 1st.
Halliday Emma B (wid Douglas), h 4016, 3d.
Halliday Emma W (wid E W), h 3555, 1st.
Halliday Gladys G, bkpr S D News Co, r 3002 Arctic.
Halliday Thos W (Millicent B), surveyor, h 3002 Arctic.
Halliday Vivienne C, v-prin Logan Heights School, h 2048, 3d.
Halligan Warwick S (Mildred), motormn S D Elec Ry Co, h 4559 Park blvd.
Hallinan Jos (Clara), C S pract 525 C rm 504, h 4145 Falcon.
Hallman Mary C (wil J H), h 412, 32d.
Halloway Irene, asst Dr J M Wilson, r 3055 Webster av.
Hallum Era Lee, bkpr, h 935 Bway.
Halpin Margt H, steno H L Benbough, r 1705, 30th.
Halpin P J (Nora), monuments 3775 Imperial av, h 1705, 30th.
Halsall Elizabeth, dom 104 Quince.
Halsey Crawford, bootblk 544, 5th, r 3247 J.
Halsey Jos T, r 1970 Front.
Halsey Josephine B (wid Earl), r 1569 Union.
Halstad Nels J (Dorothy), h 220, 20th.
Halsted Robt H, lab North Island.
Halstead T J, r 720 F.
Halsted J Edgar (Flora R), chiropractor 2546 Landis.
Halton Helen (wid Warner), r 1030, 17th.
Halvarsen Maria (wid Chas), fur rms 1404 K.
HALVORSEN ALFD F (Christine A) (Taylor-Halvorsen Co), h 630 W Washington.
Halvorsen Alvin O (Ida C), lab City Park Dept, h 2102 G.
Halvorsen Mable C, r 2442 Market.
Halvorsen Sherman, r 2442 Market.
Halvorsen Soren, h 2442 Market.
Halvorsen Thos O M, lab City Park Dept, r 2442 Market.
Ham Anna S Mrs, r 827 C.
Ham Edwd W (Mary), h 4122 Clark E S D.
Ham Frank A (Emma), carp, h 1123, 9th.
Ham Harry H (Hazel M), h 205, 26th.
Ham Lloyd W, garage, r 1123, 9th.
Ham Maud E, bkpr, h 904 C.
Ham M L (wid S C), r 520 Quince.
Ham Walter (Dora), tel S D & Ariz Ry, h 2154 Newton av.
Haman Fred W (Della), bldr 920, 8th, r 2257, 2d.
Hamano T (Kihuye), prop Hotel Lincoln, h 536, 5th.
Hambaugh Francis A (wid J M), r 4607, 32d.
Hamburg J, lab, r 1335 J.
Hamblen Archelous Capt (Ethelyn), h 2264, 5th.
Hambley Robt H (Otella), r 2025 K.
Hamblin Abraham L (Elmina G), carp, h 2499 Market.
Hamblin Burton G, slsmn, r 2499 Market.
Hamblin Jas B, student, r 2499 Market.
Hambrick Annie (wid James), r 2347 India.
Hambrough Susan E Mrs, music tchr 3394 Castle, E S D.
Hambrough Worsley (Susan E), h 3394 Castle, E S D.
Hamby Wm H (Edna C), writer, h 3384 Grim av.
Hamel Sadie A (wid W D), r 2211 Julian av.
Hamer Homer A (Elsa H), artist Sunset Engraving Co, h 1609, 8th.
Hamer John C (Alta E), auto opr, h 3635 Chamoune av, E S D.
Hamer Mary H, nurse, h 2226 Irving av.
Hamer Thos (Selina), h 2049 Julian av.
Hamer Wm J (Kath J), auto opr Original French Laundry, h 3606 Sierra av, E S D.

LEATHER
SHOE Findings Store Supplies Machinery
DISTRIBUTORS
NORWALK TIRES
WESTERN LEATHER SUPPLY CO.
417-21 F St.
BOTH PHONES

PHONE MAIN 2325
ALPY & KOLBECK
Automobile and Carriage Repairing
Bodies, Springs and Wheels Made to Order
635 2nd St.
San Diego, Cal.

EATERIA —FOR— GOOD EATS
THIRD AND E STREETS

"BETTER BE SAFE THAN SORRY"
MUTUAL LIFE OF NEW YORK W. A. BOLTON, District Mgr.
ACCIDENT, HEALTH AND FIRE INSURANCE—BONDS
BOLTON COMPANY, 308 WATTS BLDG. (FIFTH & E STS.) PHONE, M. 4358

Hames Wm A, r 1169, 12th.
Hamill Jos H (Flora I), editor, h 1612 Fern.
Hamill Philip C, r 420 B.
Hamilton Abie V Mrs, r 4860 E Panorama dr.
Hamilton Abner (Ella J), h 6 S Francis.
Hamilton Ad J (Emma), carp, h 2567 A.
Hamilton Apartments 941, 11th.
Hamilton Arthur J (Amy L), foremn, h 2059 National av.
Hamilton A D, auto opr Southern Reduction Co.
Hamilton Carol, watchmn North Island, r 1248, 5th.
Hamilton Chas S (Elizabeth), v-pres Hamilton's, h Owen cor San Fernando, La Playa, Pt Loma.
Hamilton Edwd G, treas Natl Sign & Adv Co, r National City.
Hamilton Elceia, r 2567 A.
Hamilton E Mae Mrs, r 855, 21st.
Hamilton Fred N, clk La Jolla Hardware Co, r 7311 Eads, La Jolla.
Hamilton Fredk E, Sander Schiefer & Sons, r 1944 Broadway.
Hamilton Geo W (Anna W), lab, h 4036 Louisiana.
Hamilton Hosea B, sec Namar Club, r 728 Market.
Hamilton Jas Winter (Florence T), carp, h 3848, 3d.
HAMILTON JOHN H (Sallie W), Sec-Treas San Diego Tile & Woodstone Co, h 4082 Shasta, Pacific Beach.
Hamilton John J (Marie A), h 1772 Titus.
Hamilton Kent B (Sarah E) (La Jolla Hardware Co), h 7311 Eads, La Jolla.
Hamilton Lillian, student, r 3530 Menlo av, E S D.
Hamilton Maud J, student, r 2059 National av.
Hamilton Martin W (Mollie), messgr W U Tel Co, h 1540, 7th.
Hamilton Minnie, slswmn, r 3035 G.
Hamilton Minnie B, r 3306 Logan av.
Hamilton Nellie F Mrs, lndrs U S Grant Hotel, r 1445 Front.
Hamilton Nina E, r 3719 Clinton.
Hamilton Oscar M (Wilhelmina), slsmn C R Weldon, r 1052, 11th.
Hamilton Rae M, driver Am Ry Exp, r 3719 Clinton.
Hamilton Robt R (Claire C) (Hamilton & Lindley), h 4276 Sierra Vista.
Hamilton Robt S (Nellie S), clk Chas S Hardy, h 1149, 9th.
Hamilton Saml B (Nevada E), mgr Meek Bakery, h 1157, 10th.
Hamilton School, Dorothy E Perrin prin, Highland av nw cor Castle, E S D.
Hamilton Thos, pres Hamilton's, h San Fernando nr Nichols, La Playa, Pt Loma.
Hamilton Wallace, reporter S D Sun, h 3709 Albatross.
Hamilton Wm E (Mary L), h 3719 Clinton.
Hamilton Wm H, h 3306 Logan av.
HAMILTON & LINDLEY (R R Hamilton, F E Lindley), Attorneys at Law, 420-421 Union Bldg 235 Bway, Tel Main 4953.
HAMILTON'S (INC), Thos Hamilton Pres, C S Hamilton V-Pres, Thos F Helm Sec, Grocers 6th sw cor C.
Hamlet Eugene E (Jeanette C), clk, h 3078 Hawthorn.
Hamlin Burton Rev (Ida I), pastor Normal Heights M E Church, h 4647 43d.
HAMLIN RALPH (Inc), Distributors Franklin Motor Cars and Quaker State Oil, 405 W Broadway cor State, Tel Main 2773.
Hamm Bertha E, choc dipper Showley Bros, r 1429 Union.
Hamm Edna E, wrapper Showley Bros, h 1429 Union.
Hamm Ella (wid W F), r 3758, 31st.
Hamm Goldie, wrapper Showley Bros, r 1429 Union.
Hamm Ida L, tchr Logan Heights School, r 320 Fir.
Hamm Wilfred E, batterymn J Stanley, La Sha, r 1429 Union.

SAN DIEGO
CASH REGISTER CO.
C. M. PATTERSON
Manager
HIGH GRADE REBUILT REGISTERS AND TYPEWRITERS RENTED and REPAIRED
951 8th
Phone Main 2438

Do Your Banking in National City
Peoples National Bank
A Good Bank in a Good Town

AUTO REPAIRING
WELDING AND BRAZING
1558 INDIA
HOFFMAN'S MACHINE SHOP
ESTABLISHED 1914
GENERAL MACHINE WORK
AUTO PARTS
PHONE, MAIN 1785

H. A. CAMERON CO. INSURANCE—BONDS
The Office of Efficiency. Established 1910
UNION BUILDING PHONE, MAIN 4953

Hamm Wm E (Clara M), h 1429 Union.
Hammack Edith, tchr State Normal School, r 4170 Jackdaw.
Hammack Ephriam O, driver Pioneer Truck Co, r 2632 F.
Hammack Ephraim P (Adeline), driver Pac Wood & Coal Co, r 2632 F.
Hammack Isabella S, tchr Grant School, r 4170 Jackdaw.
Hammack Nottley S (Mary B), atty 1015, 1st rm 402, h 4170 Jackdaw.
Hammack Nottley S jr, student, r 4170 Jackdaw.
Hamman W A, tchr High School, h 1341, 10th.
Hammell Maude B, h 2172 Front.
Hammell Wm (Leila), h 2172 Front.
Hammer Laura L (wid A L), h 1224 W Lewis.
Hammet Jefferson W (L Allia), h 3236 Grim av.
Hammill Jos (Mary), foremn City Park Dept, h 3330, 29th.
Hammock Worthen B, bkpr Freiden & Croghan, r 2167, 5th.
Hammon Albt A, h 4965 Muir, Ocean Beach.
Hammon Chas T (Elizabeth), slsmn N L Coleman, h 3820, 31st.
Hammon Geo H (Ada), artist, h 3471 Storey av, E S D.
Hammon Gladys A, asst Dr R J Pickard, r 4038 Texas.
Hammon Roy (Marie S), barber J C Miller, r 3757 Arizona.
HAMMOND CHAUNCEY R (Anna), County Auditor Court House, h 2947, 1st.
Hammond Cora Mrs, New Western Hotel, h 516 West C.
HAMMOND C WEIR (Irene H), V-Pres Motor Hdwe & Equipment Co, h 4045 Eagle.
Hammond Dora (wid G G), h 4038 Texas.
HAMMOND EDWARD G (Minnie E), Watches, Jewelry and Gems, Repairing a Specialty, 967, 5th, Tel Main 907, r 1253, 12th.
Hammond Edwin F (Gussie L), C S Pract 1568, 6th.
Hammond Emma J Mrs, h 1311 Market.
Mammond Gussie L Mrs, C S Pract 1568, 6th.
Hammond Harold L, student, r 1595 Linwood.
Hammond John H (Jessie M), ticket agt S D & Ariz Ry, r National City.
Hammond John P, h 1801, 1st.
Hammond Joshua S (Anna G), mgr Cuyamaca Club, h 237 Spruce.
Hammond Justin W (Adel), pres Consumers Grocery Co, h 3720 Rose ct.
Hammond Laura, r 2722 K.
Hammond Le Roy E (Lotta E), chf clk Traffic & Car Service Accts, S D & Ariz Ry, h 2903 Thorn.
Hammond Sandford L (Venita), slsmn Cleator's Shoe Store, h 935 Bway.
HAMMOND THOS C, Sec Motor Hdw & Equipment Co and Pres-Mgr Porter, Inc, r 2947, 1st.
Hammond Venita Mrs, musician, r 935 Bway.
Hammond Wilbert E (Adah L), h 3340 Park av.
Hammond Willard J (Emma J), h 3780 Ibis.
Hamor Caroline Mrs, slswmn, r 1372, 1st.
Hamor John R (Caroline), foremn, h 1372, 1st.
Hampel Rudolph (Elizabeth), slsmn, h 1874 Kearney av.
Hampson Elizabeth (wid J B), r 4623 Cleveland av.
Hampson Frank P (Helene), lab Harbor Commission, h 2444 Union.
Hampson Harry, r 1245, 6th.
Hampson Mary (wid Wm), hskpr 1956, 5th.
Hampson Nellie E (wid Frank), r 4552, 35th.
Hampson Roy, clk Central Loan Office.
Hampton Adelaide, r 7731 Eads, La Jolla.
Hampton Clarence E mgr Fletcher-Hampton Co, r 715, 10th.
Hampton Dorothy A, student, r 4548 Campus av.
Hampton Edwd K (Alma B), private U S M C, h 4548 Campus av.
Hampton Elizabeth E (wid Elijah), r 4548 Campus av.
Hampton Jean P (wid H B), h 7731 Eads, La Jolla.
Hampton John C (Clara), mech U S Naval Fuel Depot, h 4662 Florida.

E. M. SKEATS & SON
GEOLOGICAL MAPS AND REPORTS
750 EIGHTH ST.
PHONE MAIN 2858

P. M. DAIRY CO.
Manufacturers and Distributors of
Purity Dairy Products
COTTAGE CHEESE
ICE CREAM
BUTTER
CREAM
MILK KEFIR
12th & K Sts.
Phone, MAIN 3311
Butter and Egg Dept.-701 Fifth
HOME 2431
Main 411

SEE | YOUNG & CHAMBERLAIN | FOR
1126-1136 FRONT STREET
PREST-O-LITE BATTERIES, CARBURETORS, MAGNETOS, ETC.
EVER-READY WELDING SERVICE, AUTOMOTIVE ELECTRICIANS, AND VULCANIZING

SOUTHERN ELECTRICAL CO.
At Third and E Sts. Main 4730 At Seventh and Broadway

Hampton Laverne, student, r 4662 Florida.,
Hampton Muriel, student State Normal Sch, r 4662 Florida.
Hampton Thos J, C S Pract 1015, 1st rm 607, r Coronado.
Hamrick Glen, student, r 4336 Orangewood av, E S D.
Hamrick Mary A (wid J A), h 4336 Orangewood av, E S D.
Hanaberry P, hlpr O K Chitwood, 832, 1st.
Hanafin Dennis E (Lucile H), auto opr, h 3894 Woolman av.
HANBURY EDGAR J (Loretta), Managing Dir Lower Cal Golf and Country Club, r 2271, 4th.
Hanck Lloyd A, musician, r 2330 Union.
Hancock Clyde S (Mary), h 3960 Valle.
Hancock Fred (Marie), driver Pac Wood & Coal Co, h 1120 K.
Hancock Granville R, porter Cuyamaca Club, r 1039 K.
Hancock Henry H (Estelle S), prop Auto Service, h 1256, 10th.
Hancock Sade E Mrs, r 3026 National av.
Hand Harriet S (wid M F), r 2242, 4th.
Hand Made Garment Shop (Mrs Lulu V Newcome, Mrs Sarah Magill), 1163, 6th.
Handley Arbelia A Mrs, drsmkr 2859 Grape.
Handley Helen E, student, r 7046 Orange av, E S D.
HANDLEY K V (Luna M), Prin and Owner Cal Commercial College, h 7046 Orange av, E S D.
Handley Pauline M, student, r 7046 Orange av, E S D.
Handley Pearl F, nurse 3580, 5th.
Handley Ulis S (Helen B), auto opr Pickwick Stages, h 1332 Sutter.
Handrock Louis F (Laura), watchmn S D Cons Brewing Co, h 3220 Logan av.
Handrock Louis F jr, seamn, r 3220 Logan av.
Handsaker Thos S Rev (Viola), pastor University Christian Church, h 1468 Lincoln av.
Handy R A, lab Cuyamaca Water Co, r La Mesa.
Hane Blanche, waitress, r 1429, 2d.
Hanes C Frank (Emily), paper hngr, h 346, 17th.
Hanes Ellen, pkr Bishop & Co, r 3554, 6th.
Hanes Hallie, server Merritt's, r 3554, 6th.
Hanes John T (Sarah J), caretakr Wednesday Club, h Ivy Lane nw cor 6th.
Hanes Robt S, cook, r 227 S 28th.
Haney Clayton, mach, r 4012 Mississippi.
Haney C T, cond S D Elec Ry Co, r 1811 Adams.
Haney Dolly, opr Pac T & T Co, r 4012 Mississippi.
Haney Martha (wid F H), r 2491 I.
Haney Marvin, r 4012 Mississippi.
Haney Mary E Mrs, h 4012 Mississippi.
Haney Pauline, telep opr Maryland Hotel, r 4012 Mississippi.
Hanford Anna J (wid W W), h 4328 Valle Vista.
Hanford Grace, r 4328 Valle Vista.
Hanford Joan E(wid J J), h 4955 Del Monte av, Ocean Beach.
Hanford Zula E Mrs, student State Normal Sch, r 4505 Park blvd.
Hanger Jos, r 1142 Union.
Haniman Anna Mrs, prop Pullman Cafeteria, h 1229, 9th.
Haniman Randcliff, student, r 1229, 9th.
Hank Lloyd, clk H A Staples, r 2330 Union.
Hanker Hulda L, dancing tchr 3361, 4th.
Hankey John A, groundmn Pac T & T Co, r 1116 Front.
Hankins Harry C, r San Diego Hotel.
Hankins Phoebe F, r San Diego Hotel.
HANKLA JOSEPH R (Carrie A), Mgr King George Hotel.
Hanks Geo A (Bessie), stablemn P M Dairy Co, h 3654 Birch.
Hanks Manuel (Lupe), h 4715 Works av.

AETNA
Life, Accident, Etc.
G.et
A.etna-ized
BY
GIST
INSURANCE
SERVICE
GILMAN A. GIST
202 Owl Bldg.
MAIN 188

JONES-MOORE PAINT HOUSE
WHOLESALE
RETAIL
Paint
Varnish
Roofings
Cor. 5th and A Streets

EASY PAYMENTS
Eight Floors of Quality and Beauty in Furniture, Carpets, Rugs, Draperies, Office Equipment, Phonographs.
THE BLEDSOE COMPANY
FURNITURE
1101 SIXTH ST.
201 C STREET

CALIFORNIA IRON WORKS
PHONE, MAIN 1336 (INCORPORATED)
FOOT OF SEVENTH STREET SAN DIEGO, CALIFORNIA
ENGINEERS FOUNDERS MACHINISTS
Structural Iron and Steel Contractors
Freight and Passenger Elevators

Hanley Arthur J (Elizabeth), plumber, h 1627 F.
Hanley Christine, nurse S D County Hospital.
Hanley Margt A Rev, pastor Yogi Spiritual Society, h 1108 E.
Hanley May A, steno Heskett & Sample, r San Reno Hotel.
Hanley — Mrs, waiter, h 124 West F.
Hanlon Allen (Pearl A), lab, h 3565 Filbert.
Hanlon John H, r 141 C.
Hanly Christine, student, r 3558 Colonial av, E S D.
Hanly Helen E, r 3558 Colonial av, E S D.
Hanly John J (Mary C), h 3558 Colonial av, E S D.
Hanly Kath D, student, r 3558 Colonial av, E S D.
Hanly Ruth B, student, r 3558 Colonial av, E S D.
Hann Elmer, auto mech Bowen & Ettelson, r Mission Valley.
Hann Ida L, tchr, r 320 Fir.
Hann Jas, meat ctr Chas S Hardy, r 4735 Linda av.
Hanna Albt J (Isabella), repairmn Pac T & T Co, r 3119 Logan av.
Hanna Eugene J (Selina H), tallymn McCormick Lmbr Co, h 3061 Walton pl.
Hanna John, h 4879 Newport av, Ocean Beach.
Hanna John D (Margaret F), mach, h 1112 Sampson.
Hanna Mabel C, bkpr, r 914 G.
Hanna Saml R (Mary E), emp Benson Lmbr Co, h 1802, 31st.
Hanna Selina H Mrs, asst Dr J M Wilson, r 3061 Walton pl..
Hanna Wm T (Louise), gro 849 G, h 914 same.
Hannaford Wm H Rev (Harriet A), pastor Logan Heights Congregational Church, h 2190 Kearney av.
Hannah Alfd (Pearl E), tmstr S D Truck Co, h 1120 S 31st.
Hannah Jennie A, r 2445 F.
Hannah Robt D, h 2445 F.
Hannan Patk, r 133 W Bway.
Hannay John W (Helen), h 1414 College, La Jolla.
Hanner Goldie L Mrs, slswmn S H Kress & Co, r 205 S 36th.
Hanner Wm B (Hanner & Dancer) mgr Hotel Cecil, h same.
Hanner & Dancer (W B Hanner, C C Dancer), props Golden West Hotel, ns G bet 3d and 4th.
Hannibal Henry A (Margt), h 2660 K.
Hannibal J S, r Golden West Hotel.
Hannigan T W, lab North Island.
Hano Togoro, car clnr Santa Fe Ry, h 1224 California.
Hanon Helmer E (Fairy R), h 4031 Goldfinch.
Hanover Eve I (wid J W), h 4553 Georgia.
HANOVER FIRE INSURANCE CO (New York), Fintzelberg & Steinmetz Agents, 926, 7th.
Hanrahan Mary (wid Jas), r 2540 India.
Hanrahan Wm T, h 2540 India.
Hnarahan W, electr S D Cons G & E Co, r 1025, 22d.
Hanrothy Jos, waiter, r 1335 J.
Hansbrongh Oliver A (Carrie), ironwkr, h 5134 El Cajon blvd, E S D.
Hansbrough Wm A, r 5134 El Cajon blvd, E S D.
Hansby Fannie, r rear 4035 Texas.
Hanscom Daisy M, nurse Dr A J Thornton, r 420 B.
Hanscom Edwin R, sta opr Standard Oil Cd, r 425 C.
Hansel Scott C (Hazel F), h 1105 Madison av.
Hansen Agnes E, steno Globe Grain & Milling Co, r 1240, 11th.
Hansen Alfd P, carp, h 3720 Columbia.
Hansen Anna B (wid N A), r 1226, 23d.
Hansen Anna (wid Jacob), r 148, 29th.
Hansen Anton J (Alma F) (Plaza Press), h 3720 Wabash av.
Hansen Arthur A, r 1240, 11th.
Hansen Carl, h 1893 Julian.

The Davis UNDERTAKING CO.
1752 4th
MAIN 2376
HOME 1913

PAIGE MOTOR CARS
THE 4 BIG OLSON BROTHERS
REPAIRING and SUPPLIES
942 COLUMBIA
MAIN 458

CONSULT THE
BROWN OPTICAL CO.
1011 FIFTH STREET
GROUND FLOOR, FIRST NATIONAL BANK BLDG.
MAIN 2997

V. WANKOWSKI & CO., INC.
V. WANKOWSKI
INSURANCE—SURETY BONDS
GEORGE D. EASTON
PHONE, MAIN 2029
341-2-3-4 SPRECKELS BLDG.

Hansen Carrie Mrs, gro 770, 12th, h same.
Hansen Clara Mrs, h 1489 Bway.
Hansen Cornelius, carp, h 630, 14th.
Hansen Einar G (Lillian), h 3678 Columbia.
Hansen Ella, sec Stanley Hale, r 1480 C.
Hansen Emma Mrs, r 1480 C.
Hansen Englebrath M (Lelah I), painter, h 4391 Menlo av, E S D.
Hansen Evelyn T, student, r 4019 Mission av, E S D.
Hansen Fred N (Margaret), mgr Western Oil & Supply Co, h 1240, 11th.
Hansen Geo (Carrie), lab City Park Dept, h 770, 12th.
Hansen Hans, repairmn Pac T & T Co, r 1062, 12th.
Hansen Hans (Nora A), pipe fitter, h 2944 Boston av.
Hansen Hans J (Rose), motrmn S D Elec Ry Co, h 247, 29th.
Hansen Harry E (Lola), h 241, 29th.
Hansen Henry B, lab, h rear 1925 Newton av.
Hansen John, teaming contr, 3168 J.
Hansen John P, watchmkr The Ernsting Co, r 1116 C.
Hansen Kareen C, student State Normal School, r 4536 Idaho.
Hansen Louis S (Hazel), repairmn Pac T & T Co, h 1156, 22d.
Hansen Martin, lab, h 1322 K.
Hansen Mattie, lndrs Original French Lndy, h rear 1231, 29th.
Hansen Maud, maid U S Grant Hotel, r 1251, 3d.
Hansen Melvin N, r 4019 Mission av, E S D.
Hansen Netta C Mrs, h 4337 Florida.
Hansen Nels C (Anna S), slsmn Boldrick Shoe Co, h 4019 Mission av, E S D.
Hansen Peter (Mary), carp, h 1033 Lincoln av.
Hansen Ramus, housemn, r 420 Ash.
Hansen Robt, r 804, 3d.
Hansen Roy, r 1893 Julian av.
Hansen V L, auto opr S D County Hospital.
Hansens Gertrude E Mrs, with The Marston Co, r 4234 Scott, E S D.
Hansens John, poultry, h 4234 Scott av, E S D.
Hanson Arthur A, bkpr S D Sun, r 1240, 11th.
Hanson Cora L (wid J F), r Pt Loma Homestead.
Hanson Estelle C (wid Walter T), r Pt Loma Homestead.
Hanson Fred (Ada M), insp apiaries, h 4430 New Jersey.
Hanson Fred M (Verna M), gro 1025, 17th.
Hanson Geo A (Minnie), motrmn, h 3065 Logan av.
Hanson Gust H (Ida), lobbymn S D Savings Bank, r 4030 Sierra av, E S D.
Hanson Henry (Mary), h 1621 C.
Hanson Leonard J (Bertha), mach, h 1153, 9th.
Hanson Le Roy O, bkpr Sou Trust and Commerce Bank, r 4030 Sierra av, E S D.
Hanson Mae Mrs, r 1954 Union.
Hanson Margt O (wid Jas), drsmkr, h 1153, 9th.
Hanson Mary (wid Chris), r 4760 Santa Cruz, Ocean Beach.
Hanson Norman L (Helen), lumbermn, h 4171 Ingalls.
Hanson Parker, h 4152 Hamilton.
Hanson Ruth Mrs, r 1535, 4th.
Hanson Verna Mrs, r 1536 Union.
Hanson Victor, porter J F Hale, r 1776 National av.
Hanssen Dapline, r 2030, 29th.
Hanssen Gustave A (Lillie), archt, h 2030, 29th.
Hansson Jonas (Bertha C), foremn Lang & Bergstrom Marine Base, h 2135 Kearney av..
Hanzlik David E (Maude), motormn S D Elec Ry Co, h 1848 E.
Harada T (Etsu), Japanese gds 1154, 5th, h 413 Cedar.
Harahan Michl (Margt), eng, h 1365 Columbia.


FRANK
F E G E R
SAN DIEGO'S LEADING MERCHANT TAILORS
243 WEST F
PHONE MAIN 1287
B R O S
JOHN


TIP-TOP AND KLEEN MAID BREAD
MANUFACTURED BY SNOWFLAKE BAKING CO.
HOME 1047 MAIN 47
SOLD BY ALL GROCERS

WASHING MACHINES
SEWING MACHINES
VACUUM CLEANERS
HEATING APPLIANCES
PORTABLE LAMPS
955 SIXTH STREET

Hartwell
ELECTRIC COMPANY

ELECTRICAL CONTRACTORS
LIGHTING FIXTURES
MOTORS, MOTOR REAIRING
MAZDA LAMPS
TELEPHONE, MAIN 318

Harbaugh Geo E (Sarah B), h 1411 Torrey rd, La Jolla.
Harbin Ira D (Emma), tmstr Russ Lmbr & Mill Co, h 1981 Harrison av.
Harbin Loyd C (Helen D), tire finshr, h 3721 Utah.
Harbin May, lndrs Pt Loma Lndy, r 1969 Harrison av.
Harbin Roy, r 1969 Harrison av.
Harbison Mary (wid J S), h 1209 C.
Harbs Carl H, clk C C Rice, r 2044 Julian av.
Harbs Else A, asst Dr J H Young, r 2044 Julian av.
Harbs Geo C, iron wkr, r 2044 Julian av.
Harbs Juergen H (Magaretha), pub Sued California Deutsch Zeitung, 2044 Julian av.
Harcleroad John C (Minnie), slsmn, h 3105, 5th.
Harcourt Armanda J (wid H S), h 4015 Ibis
Hardacker Chas B (Cora) (Smith-Hardacker Co), h 525 Kalmia.
Hardacker Cora E Mrs, tchr Brooklyn Sch, r 525 Kalmia.
Hardaway John M (Mattie W), h 3346, 30th.
Hardaway Wm S, porter Owl Drug Co, r 670, 8th.
Hardeman Mary Mrs, nurse Children's Home.
Harden Clarence D (Sarah C), atty, h 1256, 10th.
Harden Duke, carp, h 3821, 5th.
Harden Wm H (Lorena C), rancher, h 3364 Woolman av.
Hardenberg Benj C (Laura M), driver P M Dairy Co, h 2143, 5th.
Hardenberg Lillian, opr Pac T & T Co, r 2143, 5th.
Hardenbrook Elsie Mrs, r 1441 F.
Harder Frank M (Minnie S), carp, h 421, 27th.
Hardesty Frank (Lily), photo Bert Walton Studio, r 1030 A.
Hardesty Lily Mrs, clk Plaza Prescription Pharmacy, r 1030 A.
Hardesty Mattie, r 1262, 1st.
Hardill Ivy, r 1270, 4th.
Hardill Maud, r 1270, 4th.
Hardill Wm (Lucy), prop Hotel Jewett, 1270, 4th.
Hardin Abbie S (wid W O), matron Y W C A, r 646 Bway.
Harding Clara M (wid Gustave), h 3670, 8th.
Harding Claud E (Emma), painter, h 3831, 30th.
Harding Emma T, tchr, r 3670, 8th.
Harding Frank (Elizabeth), eng, h 4428 Reed.
Harding Geo, r S D County Hospital.
Harding Gustave T, student, r 3670, 8th.
Harding Jessie E Mrs, h 1839 National av.
Harding John W (Hannah J), tinner S D Cons G & E Co, h 1018 Johnson av.
Harding J C Almy, r 3566 Klauber, E S D.
Harding Mabel V, r 4608 Cleveland av.
Harding Maynard C (Gertrude F), phys 861, 6th, rm 701, h 4608 Cleveland av.
Harding Orestes W (Blanche M), clk S W Gro Co, h 3943 Idaho.
Harding Oscar T (Irma), foremn Maryland Garage r 4428 Reed.
Harding Sarah M Mrs, h 3566 Klauber, E S D.
Hardinghaus Edwd H (Olivia), mgr S Bachman Cigar Co, h 3943 Arizona.
Hardman Rosalie M (wid John), r 3635 Utah.
Hardwick Hattie E (wid Peter), h 5019 Narragansett av, Ocean Beach.
Hardy Albt, h 1770 Ft Stockton dr.
Hardy Ann S, r 2970 Park av.
Hardy Anne, student, r 3528, 1st.
Hardy Building, 723, 5th.
Hardy Chas D, pkr Chas S Hardy, r 2970 Park av.
Hardy Chas H (Minnie), electr, h 1915 Arctic.

SUNSET ENGRAVING COMPANY
Commercial Artists and Engravers
9th Floor Timken Bldg.
MAIN 1517

JOHN NIVEN
LICENSED
Insurance Broker
REAL ESTATE
INVESTMENT SECURITIES
240 C STREET

SERVICE BRANCH
936
SECOND STREET
NEAR BROADWAY
SAN DIEGO

SAVAGE TIRES

HAVE YOU SEEN THE SAVAGE SERVICE CREED?

If it's building material you want, see **THE DIXIE LUMBER AND SUPPLY CO.**
WE SELL EVERYTHING TO BUILD ANYTHING
BOTH PHONES UNIVERSITY AVE. AND OHIO ST.

HARDY CHAS S (Clara B), Meats, Office and Wholesale 702, 6th, Retail Branches, 711-723, 5th, 1143, 4th, 821 Bway, 732 and 1333 Market, 421, 3005 and 4133 University av, 1503, 30th, 2491 Imperial av, 1131 Orange av, Coronada, Poultry Dept 416, 5th, Abattoir and Stockyards, N S D, h 2970 Park av.
Hardy Edwd L (Mary C), pres State Normal Sch, h 3528, 1st.
Hardy Geo L, foremn Chas S Hardy, r Coronado.
Hardy Helen, hairdrsr Holzwasser's, r 320 Fir.
Hardy Illingworth (Lily), bkpr Miller Tire Sales Co, h 4407 Castle, E S D.
Hardy Ivy W, r 2970 Park av.
HARDY J ROSS (Margaret B), Dentist 618 Timken Bldg, 861, 6th. Hours 9 to 4, Tels Home 2134, Main 657, h 1435 Fern.
Hardy J Ross jr, student, r 1435 Fern.
Hardy Kate A, r 4838 Voltaire, Ocean Beach.
Hardy M Mrs, r 320 Fir.
Hardy O, eng Fairchild-Gilmore-Wilton Co.
Hardy Sara E, h 4838 Voltaire, Ocean Beach.
Hardy Teresa Mrs, h El Cajon blvd, E S D.
Hardy Thos S, auto opr, r 442 G.
Hardy Wm, r Vauclain Home.
Hare Christopher C, slsmn Owl Wrecking Co, h 4360 Ohio.
Hare Edwd B (Anna T), transfer and 2d hd gds 4167 University av, h 3850 Pauly av, E S D.
Hare Geo B (Margaretta A), h 1838 Spaulding pl.
Hare Geo E (Matilde), h McCall nr San Antonio, La Playa, Pt Loma.
Hare Mary E, gro 1440, 4th.
Hare Maxon F L, lab, r 4360 Ohio.
Hare Michl C (Emma E), exp, h 1049 Essex.
Hargis Sarah E (wid W F), h 3655 Conklin av, E S D.
Hargitt Paul V (Lulu M), mgr Federal Telegraph Co, h 417, 29th.
Hargraves Adolph W (Ida L), driver Sou Cal Baking Co, h 3042 Clay av.
Harkens Beatrice M (wid C E), h 1429 C.
Harker Edwd P (Stella C), sec Sun Harbor Pkg Corp, h 4539 Cleveland av.
Harker Philip M, r 4539 Cleveland av.
Harkey Geo A, vegetablemn U S Grant Hotel, r 839 Front.
Harkey Jessie G (Eloise) (Service Garage), h 2446 Market.
Harkness Geo W, clk Bledsoe Co, r 725, 4th.
Harkness Thos S (Alinda W), slsmn Jones-Moore Paint House, r 2075 Kearney av.
Harlan Jas A (Lulu), bldg contr 2243 State.
Harlan Mary F (wid John), h rear 131, 17th.
Harland Helen R Mrs, mgr Yale Apts 650, 11th.
Harland Herbt H (Helen R), gro 1041 G, h 650, 11th.
HARLEY-DAVIDSON MOTOR-CYCLES AND SERVICE STATION, San Diego Motorcycle Shop, 648 Market.
Harley Edwd, lab, North Island.
Harley Edwd A, battermn Newquist Ignition & Battery Wks, r 4125, 1st.
Harlon Wm F (Mary E), h 1467 B.
Harman H Frank(Estelle), carp, h 3630 Van Dyke av, E S D.
Harmat Charlotte H, steno Claude L Chambers, r 533 Bway.
Harmeson Roy (Marie), seamn, r 1429, 2d.
Harmon Ardelle, r 1048, 6th.
Harmon Forrest, r 2221 Franklin av.
Harmon Frank (Cora S), phys, h 210 Juniper.
Harmon Fredk W (Linna), h 3436 Cottonwood.
Harmon Geo (Hazel), r 1604 C.
Harmon Helen E, h 4496 Anna, E S D.
Harmon Olo O (Laura L), h 4644 Mississippi.

Barney & Barney
Insurance
Bonds
Loans
Liability
Compensation
PACIFIC MUTUAL LIFE INS. CO.
Scripps Bldg.
(2nd Floor)

PROCESS PATENTED BY THE SPRECKELS "SAVAGE" TIRE COMPANY SAN DIEGO, CALIF.
GRAFINITE TUBES
THE ONLY INNER TUBE GUARANTEED NOT TO STICK TO THE CASING

CALIFORNIA COMMERCIAL COLLEGE
7TH, COR. BROADWAY

Harmon Orlie, opr Pac T & T Co, r 847, 11th.
Harmon Wm I (Hatie M), h 3836 Granada.
Harmon Wm L, asst mgr Bay City Towel & Linen Supply, r 1830 Polk av.
Harmonial Institute, Rev E C Wilson and Rev J W Ring pastors, 4328 Alabama.
Harned Clarence N, trav F & P agt S D & Ariz Ry, r 3752 Park blvd.
Harned Elsie, tchr Washington Sch, r 3752 Park blvd.
Harned Thos (Sarah), barber 3901 Normal, h 3752 Park blvd.
Harness Carl C (Lillian), slsmn Canning Realty Co, r Ocean Beach.
Harnetty Geo V (Mildred A), shoe repr 1005-1009 Bway, h 1465 Lincoln av.
Harney Ella M Mrs, fur rms 465, 16th.
Harnish Clinton S (Emma M), h 3932 Cleveland av.
Harnsberger Robt M (Ethel F), slsmn Johnson Cigar Co, h 201 Cedar.
Harold Alex W, T C F B inspr Santa Fe Ry, h 1648 State.
Harold Clarence F, mach A R Robbins, r 1648 State.
Harold Leslie (Geraldine), h 4977 Cape May av, Ocean Beach.
Harold Louis M, r 2035 Bway.
Harold Roy, h W Pt Loma blvd nr Bodega, Ocean Beach.
Harold Wm R, lab City Park Dept, r 821, 18th.
Harp Luella M (wid J S), h 4500, 34th.
Harper Alfd (Sarah E) (Harper & Co), h 3766, 31st.
Harper Alfd W E (Harper & Co), r 3766, 31st.
Harper Alice M (wid Geo), r 4568 Hawley blvd.
Harper Asa W (Georgia M), cook, h 2859 Newton av.
Harper Clarence S (Ida), gen foremn City Park Dept, h 525 Kalmia.
Harper Emma L Mrs, drsmkr 729, 7th.
Harper Ezura M Mrs, tchr Grant Sch, h 4151 Park blvd.
Harper Frank W, soft drinks 802, 4th, r 337 E.
Harper Geo H (Hazel H), solr, h 4316 Arcadia dr.
Harper Hazel H Mrs, music tchr 1570, 4th, r 4316 Arcadia dr.
Harper Herbt W, auto mech Orndorff Bros Motor Co, r 3766, 31st.
Harper Hugh G, adv solr S D Union, h 4316 Arcadia dr.
Harper Jacob C (Alice E), gen counsel Scripps Central Office, h Prospect pl, cor Terry rd, La Jolla.
Harper Jas S (Lucy), master mariner, h 2144 India.
Harper Jos, r 1609, 8th.
Harper Jos H, h 4350 Iowa.
Harper Josephine E, tchr Washington Sch, r 2866 C.
Harper Mary, with The Marston Co, r 2144 India.
Harper Sarah E Mrs (Harper & Co), r 3766, 31st.
Harper Thos L (Belle), carp, h 4629 Florida.
Harper Walter W, auto mech Sinclair's Ford Agcy, r 2866 C.
Harper Wm B (Annie E), foremn City Operating Dept, h 2866 C.
Harper & Co (Alfd, S E and A W E), confy 3846, 30th.
Harrah Mildred E, student State Normal Sch, r 4135 McKinley av.
Harrah Wm M (May E), dairymn, h 4135 McKinley av.
Harrell Heber T (Gladys), r 3424 Mission dr.
Harrell Thos A (Clara I), lab Greenwood Cemetery, h 233 S Ada.
Harrell W P, electr S D Cons G & E Co, r 1014, 14th.
Harrigan John J (Melvida), h 1931 Market.
Harrigan J P, elev opr U S Grant Hotel, r 1040 B.
Harrington Anna(wid D A), h 2567 Bway.
Harrington Arthur G (Queenie), vulcanizer Zader's Garage, h 7825 Herschel, La Jolla.
Harrington D C (Florence G), h 3685, 7th.
Harrington Elisha B, r 3949 Cleveland av.
Harrington Fred, pharm Bernadas Plaza Pharmacy, r 225 C.
Harrington Fred (Florence), prop Hotel New Kingston. h 1161, 5th.

MAIN 982
TRANSFER
SHEPHERD'S TRANSFER and STORAGE
1228 Fourth

DISTRIBUTOR SAN DIEGO COUNTY
VELIE AND GARDNER MOTOR CARS
100% VALUE
Service and Parts
JOHN MOYNAHAN
1125 FIRST
Main 614

PATENTS
A. B. BOWMAN
ATTORNEY AT LAW
311 UNION BLDG.
MAIN 378-2223W
SAN DIEGO, CAL.

A. V. JEDLICK LADIES' TAILORS
"The House of Individuality" 1131 SIXTH ST.

Harrington Henry I (Nellie H), gro 4275 University av, E S D.
Harrington John C, auto opr Police Dept, r 108 F.
Harrington John R (Anna G), mcht, h 821 S 30th.
Harrington Keith, clk S D Cons G & E Co, r 2017, 1st.
Harrington Minnie, maid, 230 W Laurel.
Harrington Nelle M Mrs, houskpr, h 4662, 44th.
Harrington Nita Mrs, tchr Cal Coml College, r 843, 13th.
Harrington Roscoe F (Fanny G), asst commdr U S Naval Fuel Depot, Pt Loma.
Harrington Square (Gladys M), auto mech Chas S Hardy, h 4115 Park blvd.
Harrington Stephen (Mary), h 3834 Thomas av, E S D.
Harrington Tyna Mrs, gro 3697 India.
Harris Alice, r 4238 Copeland av, E S D.
Harris Allen P (Ella L), special agt U S Dept of Justice Bureau of Investigation, h 2674 L.
Harris Andw, porter W R Puschel, r 522, 7th.
Harris Anna E (wid John), h 2102 G.
Harris Averil (Mariette), h 2238 Garnet, Pacific Beach.
Harris Benj F (Anna E), h 3920 Eagle.
Harris Benj W (Mary J), h 2984 E.
Harris Bessie Mrs, h 1321 Bway.
Harris Beth, student State Normal Sch, r 4560 Campus av.
Harris Bradford W (Gertrude L), mason, h 4064 National av.
Harris Carroll, rancher, r 1042 Robinson av.
Harris Chas, r 1042, 11th.
Harris Chas E (Maud M), auto opr Pickwick Stages, r 2630 B.
Harris Chas L (Jessie D), carp, h 3915 Alabama.
Harris Chas W (Grace D), h 4193, 1st.
Harris Clara M, r 1520 Tyler.
Harris Cora M Mrs, h 4082 Texas.
Harris David H (Ethel M), copy reader Evening Tribune, r 903 G.
Harris David M (Margaret J), gardener, h 343 W Date.
Harris David S (Sadie), engr, h 1126, 14th.
Harris Dorothy F, pianist S H Kress & Co, r 3733, 10th.
Harris Durward A (Anna G), carrier P O, h 4238 Copeland av, E S D.
Harris Edna R, r 3787 Arizona.
Harris Elizabeth E, opr Pac T & T Co, r 1032, 8th.
Harris Elmer, lab, r 655, 6th.
Harris Elmer M (Evelyn), trimmer W D Burwell, r 2120, 1st.
Harris Emma Mrs, lndrs, h 104 Ash.
Harris Florence E,' r 1816 Julian av.
Harris Frances C, clk S H Kress & Co, r 4609 Edgeware rd.
Harris Francis E (Esther R), gardener S D Girls Home.
Harris Frank, r 836, 1st.
Harris Frank R (Ruth C), slsmn Davies-Overland Co, r 3675, 7th.
Harris Geo (Alice T), tmstr, h 2942 Imperial av.
Harris Geo H, driver, r 1053, 2d.
Harris Goldie, student, r 1244, 16th.
Harris Grace, r 1244, 16th.
Harris Grace J, r 3919 Idaho.
Harris Harriet A, h 1946 Titus.
Harris Harry G (Annie), janitor John H Gay bldg, h 1833 Columbia.
Harris Helen Mrs, telep opr, h 423 Beech.
Harris Henry J (Inez U), sweeper City Operating Dept, h 1322, 32d.
Harris Herbert, janitor, r 1126, 14th.
Harris Iverson L (Mary), atty, r Pt Loma Homestead.
Harris Jas A, bookbndr Ross & George, h 1629, 2d.
Harris Jas A (Minnie L), prop Mirasol apts, h 2102 G.
Harris Jean L, nurse, r 3135, 31st.

BRASS CASTINGS
Bronze, Brass, Tin, Lead, Aluminum and Zinc
FOUNDRY DIVISION
STANDARD LIGHT CO. of CAL.
1511 J STREET
MAIN 857

BUCK-MOLINA CO.
Paper Box Makers
Quality Printers
Cartons Manufactured
323 5th St.
Tel.. Main 3642

INSURANCE—ALL KINDS
FINTZELBERG & STEINMETZ
926 SEVENTH STREET PHONE. MAIN 829

HOME OF HART SCHAFFNER & MARX CLOTHES
HATS - SHIRTS - CAPS - GLOVES - EXCLUSIVE HABERDASHERY
Exclusive but Not Expensive - - 416 BROADWAY

Harris John, mech Chas S Hardy, r 2550 K.
Harris John A, r 2701 India.
Harris John C (May), carp, h 1261 Cleveland av.
Harris John C, slsmn, r 726, 5th.
Harris John L (Emma), h 3979 Illinois.
Harris John P (Anna), h Mission Bay Park, Pacific Beach.
Harris John R (Sarah A), h 4226 Hawk.
Harris John S (Maggie), h Mission Bay Park, Pacific Beach.
Harris Jos, bootblack, r 522, 7th.
Harris Ladorpha M Mrs, h Estrella, E S D.
Harris Lee, r 2238 Garnet, Pacific Beach.
Harris Louis B (Minnie S), civ eng, h 2701 India.
Harris Louis C, h 3314 Sisson av, E S D.
Harris Martha E (wid Nathan), h 1816 Julian av.
Harris Mary Mrs, seam, h 1309 K.
Harris Myron, boat bldr San Diego Marine Construction Co, r National City.
Harris Myrtle J, tchr, r 4226 Hawk.
Harris Phil (Mary J), mgr Foreman & Clark, h 1140 B.
Harris Ray M, atty 964, 5th, rm 300, r National City.
Harris Raymond J (Florence), h 1137 Bancroft pl.
Harris Rex, r W Pt Loma blvd, nr Bodega, Ocean Beach.
Harris Robt A (Drusilla), real est 3919 Idaho.
Harris Robt H S (Mary E) (Harris & Brandt), r 2017, 1st.
Harris Robt W, student, r 1321 Bway.
Harris Romaine R, r 4570 Voltaire, Ocean Beach.
Harris Ruth, r 2984 E.
Harris Saml O (Dorothy), patrolmn Police Dept, h 3733, 10th.
Harris Seed Co, 909, 6th.
Harris Spencer S, r 1833 Columbia.
Harris Thos, apiarist, h 2554 K.
Harris Tressa E, slswmn Holzwasser's, h 3787 Arizona.
Harris Walter D (Stewart Products Service Station), r 410 A.
Harris Wm, lab, r 834, 3d.
Harris Wm (Margaret), h Fisher av, e of Highland av.
Harris Wm J, clk S D & Ariz Ry, r 1520 Tyler.
Harris Wm W (May), builder, h 1601 Robinson av.
Harris Zella M, opr Pac T & T Co, r 1032, 8th.
Harris & Brandt (R H S Harris, Frank Brandt), soft drinks 302 C.
Harrison Anna, music tchr, 1241 Columbia.
Harrison Benj (Ellen), h 2130 Monroe av.
Harrison Celeste, bkpr Field-Austin Safe Co, r 727, 11th.
Harrison Delbert V (Stella I), wrhsemn S D Ice & Cold Storage Co, h 460, 22d.
Harrison Earl D (Jane), eng, h 1241 Columbia.
Harrison Edwd S, pdlr, r 501, 7th.
Harrison Elva, student, r 3004, 29th.
Harrison Emily, drsmkr Louis Kirshbaum, r 2443 K.
Harrison Emma (wid Edwd), h 7746 Girard av, La Jolla.
Harrison Frank, auto opr, r 1345, 5th.
Harrison Frank B, adjutant American Legion.
Harrison Geo, porter L A Millburn, r 742, 3d.
Harrison Geo H (Mina R), supt Sta A Post Office, h 925, 26th.
Harrison Geo R, pres East Puente Oil Co of Cal, h 1360 Torrence.
Harrison Harold, r 4824 Coronado av, Ocean Beach.
Harrison John S, r 2295 Julian av.
Harrison John Wesley, reporter The Bradstreet Co, r 4824 Coronado av, Ocean Beach.
Harrison Jos M (Bessie M), lndy mgr U S Grant Hotel, h 4824 Coronado av, Ocean Beach.

Mead-Haskell Co.
Insurance
Mortgages
Real Estate
140 Third
Tel. Main 5533

CASH REGISTER EXCHANGE
CASH OR TERMS
215 C ST.
For More Particulars See Page 28

1144 FIRST ST.
Mitchell SIX
Phone, Main 1161
MITCHELL SIX CO., DISTRIBUTOR

Victrolas
Grafonolas
Brunswicks

Thearle Music Co.
640 BROADWAY

"Everything in Music"

Harrison Josephine W (wid G R), r 1349, 4th.
Harrison Julia R, r 1736 Park av.
Harrison J Bryan (Josephine), mech, h 1736 Park av.
Harrison Lovisa A (wid John J), h 543, 20th.
Harrison Margt A, housekpr, r 4268 Ibis.
Harrison Nathan, r S D County Hospital.
Harrison Reuben E (Charlotte), real est 1015, 1st, rm 417, h 2355, 1st.
Harrison Rhoda, nurse, h 3685 Arnold.
Harrison Richd C, h 4786 Bonnie Brae av.
Harrison Rosa L, h rear 1228 Waverly Lane, La Jolla.
Harrison Ruth, musician, r 1241 Columbia.
Harrison Thos, gardener, h 212 West A.
Harrison V, hlpr S D Cons G & E Co, h 2706 I.
Harrison Walter M, vulc Young & Chamberlain, r 136 F.
Harrison Walter S, hardware 562, 4th, r 1208, 6th.
Harrison Wm B, mach, r 2068, 4th.
Harrison Wm K (Kate H), h 3744, 3d.
Harritt Chester, supt Cuyamaca Water Co, r La Mesa.
Harritt Jos A (Luella B), dept supt S D Cons G & E Co, h 1838 Bancroft.
Harrity Arthur W (Mae), repairmn Pac T & T Co, h 3658 Storey av, E S D.
Harrity Mae D Mrs, clk A F Christensen, r 3658 Storey av, E S D.
Harron Jos (Marjorie), h 4955 Santa Monica av, Ocean Beach.
Harrop Stella (wid Seth), r 1234, 14th.
Harrow Saml, watchmkr J Jessop & Sons, r Y M C A.
Harrsen Richd W (Marjorie E) (Wiemeyer & Harrsen), h 4044 Morrell, Pacific Beach.
Harsch J Fred (Hattie C), watchmkr Baronov's, h 3614, 3d.
Harsha Mary E (wid Jas M), h 3819 California.
Harsha Ruth E, student, r 3819 California.
Harshall John H (Lydia), h 3802 Alabama.
Harshman Wm E (Estella E), sawyer Federal Box Co, h 2821 L.
Hart Albt (Bertha), adv solr, h 742, 14th.
Hart Albt L (Minnie L), slsmn Hazard Gould & Co, h 237 Spruce.
Hart Anna E, tel opr, r 945, 21st.
Hart Annie, R D 3, bx 100D.
Hart C E, rancher, R D 3, bx 100D.
Hart E E (Janet), R D 3, bx 100D.
Hart Elizabeth, h 945, 21st.
Hart Emily, clk, r 3770 Herbert.
Hart Estelle (wid M L), h 3872, 5th.
Hart Ethel G, clk Chatterton Bakery, r 1671, 5th.
Hart E Evalene Mrs, asst mgr Belle B Peckham, r 908 C.
Hart Florence M, bkpr Carpenter's, r 2241, 1st.
Hart Frances, h 3888 Pringle.
HART FRANK J PIANOS, Southern California Music Co, 630 C.
Hart Fredk R (Fanny), h 2408, 1st.
Hart Gardner E (Cora M), printer 331 F, h 3785 Albatross.
Hart G A, r 715, Bway.
Hart Harry D, h 166, 16th.
Hart Harry S (Emma S), h 3770 Herbert.
Hart Henry L (Merrill C), r 3695, 1st.
Hart John (Rose), carpenter, 1220, 5th, h 3753 Pauly av, E S D.
Hart John W, h 720 F.
Hart J H, carp, r 1479 J.
Hart Linton, mgr Individual Underwriters Corp and Pacific Auto Indemnity Exch, r 320 Fir.
Hart Marion B, dept mgr Western Metal Supply Co, r R D 1, bx 210B.
Hart Martha C, milliner Ella Hutchason, r 1920 Union.
Hart M Alene, bkpr Security Commercial & Savings Bank, r 2121, 1st.

IRWIN & CO.

HAY, GRAIN
FLOUR,
MILL FEEDS,
POULTRY
FEEDS,
GRAIN BAGS,
WOOL BAGS,
SACK
TWINE,
COAL

Main office
FOURTH AND K
PHONES:
MAIN 440
HOME 1440

Rosenfeld's
Elite Button Company

Hemstitching
Picoting
Covered Buttons
Braiding
Embroidering
Pleating
Buttonholes

1058 Sixth St.
Phone Main 1796

SERVICE THAT SERVES
STROBECK & LEGGE
PHONE, MAIN 1254
932 SEVENTH STREET

BLANKENHORN-HUNTER-DULIN COMPANY
Government, Municipal, Railroad, Public Utility and Corporation Bonds

SAN DIEGO	SAN FRANCISCO	PASADENA	LOS ANGELES
4th Floor First Nat'l Bank Bldg. Main 5585	1003 Amer. Nat'l Bank Bldg.	210 E. Colorado St.	224 I. N. Van Nuys Building

Owl Housemoving and Wrecking Company
H. OLIVER WILLIAMS, MANAGER
Office, 4028 Eighth Street
HILLCREST 391
H. OLIVER WILLIAMS
AL C. COOK

Hart Nancy, r 7934 Prospect pl, La Jolla.
Hart Robt, auto opr, r 533 Bway.
Hart Robt M (Mary E), h 3133 Front.
Hart Robt W, r 2408, 1st.
Hart Thos R (Gerda), atty, h 3012 Granada.
Hart Wm H, eng Santa Fe, r 516 West C.
Hart Wm J (Alice), baker Stephen Gardner, h 1920 Union.
Hart W J, R D 3, bx 100D.
Hart W M, lab S D Cons G & E Co, r 833, 3d.
Hartan Francis, kitchenhlp U S Grant Hotel, r 1803 Indiana.
Harter Logan Rev (Bessie H), pastor First Church United Brethren of Christ, h 321 Robinson av.
Haarter N S, r 835, 6th.
Harter Virgil (Susan M), h 3145 Carleton, Pt Loma.
HARTFORD ACCIDENT & INDEMNITY CO, Barney & Barney Agents, 2d Floor Scripps Bldg, 525 C.
HARTFORD ACCIDENT AND INDEMNITY CO (Hartford Conn), Louis C Masten Agent, 212-214 Timken Bldg 861, 6th.
HARTFORD FIRE INSURANCE CO, W F Ludington Co Agents, 234 Spreckels Bldg, 121 Bway.
HARTFORD FIRE INSURANCE CO OF HARTFORD, CONN, Louis C Masten Agent, 212-214 Timken Bldg, 861, 6th.
HARTFORD FIRE INSURANCE CO, San Diego Farm & Mortgage Co Agents, 617 E.
Hartford Julius L (Nellie F), carp, h 4390 Proctor pl.
HARTFORD LIVESTOCK INSURANCE CO, W F Ludington Co Agents, 234 Spreckels Bldg, 121 Bway.
HARTFORD STEAM BOILER INSPECTION AND INSURANCE CO Louis C Masten Agent, 212-214 Timken Bldg, 861, 6th.
Harth Peter T (Emily F), carp, h 4602, 37th.
Hartig Charlotte (wid Phillip), h 3315, 2d.
Hartigan Thos E (Mabel A), ftr S D Cons G & E Co, h 2080 Irving av.
Hartin Hannah Mrs, h 1975 Harrison av.
Hartin Homer W, auto opr H L Benbough, r 1975 Harrison av.
Hartin Jos, auto opr, r 1975 Harrison av.
Hartley Etta, waiter, r 1216 State.
Hartley Geo (Minnie E), aud Union Title Co, h 1372, 7th.
Hartley John C (Ella S) (Stevens & Hartley), h 3827 Herman.
Hartley John D, phys 432 C ,rm 28.
Hartley Wm J (Catherine), mach Intl Pkg Corp, h 626 Crosby.
Hartman Arthur, h 1814 Sunset blvd.
Hartman Chas F (Alta P), sign writer, h 4535 Hamilton.
Hartman Conrad W (Amelia G), engraver, h 1616, 32d.
Hartman Duncan M (Anna), real est, h 913, 25th.
Hartman Elizabeth Mrs, cook, h 525 Ash.
Hartman Fredk W (Margt J), driver Am Ry Exp, h 571, 20th.
Hartman Harry A (Iva M), h 1241 Arnold pl.
Hartman Hazel T Mrs, slswmn J A Gardner, r Coronado.
Hartman Helen E, bkpr, r 1616, 32d.
Hartman Howard, h 4565 Oregon.
Hartman John (Etta), barber 810, 4th, r 843, 4th.
Hartman Lenore M, student State Normal Sch, r 913, 25th.
Hartman Paul F (Corda L), archt, h 4122 Park blvd.
Hartman Ralph W (Barbara R), h 4012 Georgia.
Hartman Ruth V, r 4012 Georgia.
Hartman Will J, ice-cream mkr Ingersoll Candy Co, r 525 Ash.
Hartman Wm E (Lillian D), h 1545, 30th.
Hartmann Evelyn M, steno Wellman Peck & Co, r 1616, 32d.
HARTSOOK FRED INC PHOTOGRAPHER, Cabrillo Theatre Bldg, Tel Main 1605, r U S Grant Hotel.

PASSMORE'S *"The Only Store of its Kind in San Diego"* **SAN DIEGO BIRD STORE** ALEXANDER NOLAND PROPRIETOR
1194 Sixth St. near D TELEPHONE MAIN 2158] CANARIES, PARROTS AND GOLDFISH

Property Managers and Rent Collectors

LOUIS C. MASTEN
Real Estate and Insurance
TIMKEN BUILDING

Hartsough Christopher W (May) (Hartsough's Prescription Pharmacy), h 120 Fir.
Hartsough Mildred, student, r 120 Fir.
HARTSOUGH'S PRESCRIPTION PHARMACY (C W Hartsough), 5th nw cor B.
Hartung Otto J, baker Snowflake Baking Co, r 2475 F.
Hartuppe Lillian (wid J H), r 1283 Hendricks av.
HARTWELL ELECTRIC CO, General Electric Contractors, Electrical Supplies, Gas and Electric Chandeliers and Fixtures, Motors, etc, 955 6th, Tel Main 318. (See left top lines and Classified Electrical Contractors).
Hartwell Ellsworth, garagemn Earl C Anthony, r 1167, 13th.
Hartwell Geo, auto opr White Stage Line, r Los Angeles.
Hartwell Hazel L, tchr High Sch, r 1145, 21st.
HARTWELL ROY F (Ruth) (Hartwell Electric Co), r 3568 Arizona.
Hartwell Winifred I Mrs, h 1145, 21st.
Hartwick Jas A, clk, r 937, 5th.
Hartwick John, clk Hotel Panama, r 105 West F.
Hartzell Amy E, slswmn Jarrell's, r 935 Bway.
Hartzler Emery F, lab, r 1210 S 30th.
Hartzler Jacob D (Adeline), h 1210 S 30th.
Hartzog John (Ezonia), h 1506 California.
Harvalis Saml J, clk Schlesinger & Loeffler, r 617, 10th.
Harvey Apartments, 2017, 1st.
Harvey Arthur, hlpr Chas S Hardy, r La Mesa.
Harvey Bartow (Sallie), r 1267, 4th.
Harvey Chas (Isabella), h 3012 Dale.
Harvey Clarence T (Ruth), h 823 B.
Harvey Flora B Mrs, h 4644 Alabama.
Harvey Francis A (Dorothy R), mach, h 4540 Arizona.
Harvey Frank, r 312 Cedar.
Harvey Frank E (Julia N), janitor, 1735 Edgemont.
Harvey Fred, cafe M P Kellogg mgr Union Depot.
Harvey Fred, newstand, Sidney Morris mgr Union Depot.
Harvey John, r 533 Bway.
Harvey John (Irene), r 1502 Union.
Harvey John, opr Star & Crescent Boat Co.
Harvey Jos R (Lillian M), mech Cal Iron Wks, h 1915 Market.
Harvey Julia M Mrs, h 1502 Union.
Harvey Lester M (Irene M), h 2065 Union.
Haravey Louis N (Ona), auto mech J B McIntyre, h 3794 Pauly av, E S D.
Harvey Marvin L (Lyla), steelwkr, h 2407 L.
Harvey Mary A (wid S H), h 1036, 7th.
Harvey Meta W Mrs, with The Marston Co, r 1334, 7th.
Harvey Rufus W (Lillian W), slsmn Bowen & Ettelson, h 3335 Dale.
Harvey Saml H (Eva D), h 4504, 44th.
Harvey Saml H (Bertha), tmstr Cuyamaca Water Co, r La Mesa.
Harvey Sophia C, r 1654, 3d.
Harvey Tammany (Elizabeth), blksmith, h 3969 Normal.
Harvey Thos C (Ruth B), fin sec Independent Order of Foresters, 823 B.
Harvey Viva L, r 1660 National av.
Harwell John, r 501, 7th.
Harwood Ella, r 3906 Alameda pl.
Harwood Jos S (Frances), prop Hotel Lloyd, h 1334, 1st.
Harzel Jos, clk Chas S Hardy, r 3139 Imperial av.
Hasbrouck Jas E (Ada), sec to pres Merchants Natl Bank, h 2504, 4th.
Hasbrouck Mabel, r 2504, 4th.
Hasbrouck Stephen, phys, r U S Grant Hotel.
Haskell Ada, r 1229, 8th.

THE
STEVNO CO.
=INC.=
STEVNO PRODUCTS
Brokers
Jobbers
Importers
Exporters
Manufacturers' Agents
Mfrs' Export Agts.
Confectioners' & Bakers' Supplies—Wholesale
OFFICE
1328 1ST
Phone, Main 270
SAN DIEGO, CAL.

AUTO-MOTIVE REPAIR SHOP
BENJ. T. CULLEN
Proprietor
MAGNETO
CARBURETOR
ELECTRICAL
GENERAL REPAIR WORK
218 B ST.
PHONE
MAIN 1425

Live and Dressed Poultry—Rabbits
Fresh Yard Eggs
GRAY'S POULTRY HOUSE
521 and 910 Market St.
See Page 64

William J. Kettner
GENERAL INSURANCE
Tel., Main 2183 334-335 SPRECKELS BUILDING

HASKELL JOHN N (Harriet B), Pres Mead-Haskell Co, h 7724 Eads, La Jolla, Tel La Jolla 205-W.
Haskell Mabel B, r 540 Laurel.
Haskell Oscar E (Alice A), h 340 W Grape.
Haskett Byron L, clk Holcomb's Dept Store, r 1260 Robinson av.
Haskett Geo L (Emma), eng Globe Grain & Milling Co, h 1260 Robinson av.
Haskin Bessie K (wid Clarence), nurse, r 1048, 11th.
Haskin Jas C (Lucy E), h 2523 San Marcos av.
Haskin Mary E (wid C A), r 2260 Julian av.
Haskin Roy A (Elsie M), h 2260 Julian av.
Haskins Isaac, r S D County Hospital.
Haskins Jas H (Francis B), h 1576 Diamond, Pacific Beach.
Haskins Rosell W (Grace), h 525 Kalmia.
Haslam Fred B, eng City Fire Dept, r 2520 G.
Haslam Fred W (Mary S), capt City Fire Dept, h 2520 G.
Haslam John D, clk Western Metal Supply Co, r R D 1, bx 207R.
Haslam Ruby H, r 2520 G.
Hass John, r Golden West Hotel.
Hassad David F, eng Kelly Lndy Co, r 1932 India.
Hassell Chas J, storekpr Machinery Supply Co, h 2135, 31st.
Hassell Hazel W, with Holzwasser's, r 2135, 31st.
Haste Eula, student, r 926, 3d.
Haste Gladys, clk, r 926, 3d.
Haste Myron, civ eng, r 926, 3d.
Haste Wm H (Ella), mgr Hotel Belmont, h 926, 3d.
Hastert John P, foremn City Park Dept, h 7864 Girard av, La Jolla.
Hastie Wm R (Lillian), baker United Baking Co, h 445 Utah.
Hastings Bessie, r 1004 W Montecito Way.
Hastings Celia (wid S H), h 1946 Linwood.
Hastings Edgar F (Arley B), carp, h 3031 Bessemer, Pt Loma.
Hastings Emily (wid E F), r 2679 Newton av.
Hastings Florence, r 1946 Linwood.
Hastings Harry H, r 3155 Market.
Hastings Jennie K, h 3210 I.
Hastings Kath (wid Geo), r 3272 Boston av.
Hastings Lilyan, r 1946 Linwood.
Hastings Mary A, tchr, r 2679 Newton av.
Hastings Montana, physchologist City Schls, r 827 C.
Hastings Nathan L, carp, h 3671 Logan av.
Hastings Saml A, cond S D Elec Ry Co, h 2679 Newton av.
Hastings Wm W (Grace), h rear 4065 Normal.
Hasty C Gerald, student, r 1702 K.
Hasty Le Roy (Hortense H) (Hasty's Welding Works), h 67, 18th.
Hasty Lulu (wid Chas J), h 1702 K.
Hasty's Welding Works, L R Hasty prop 919 I.
HAT HOSPITAL, McLeod & Day Props, Hats Cleaned and Blocked, Men and Women's Hats Made To Order, 522 B, Tel Main 1576, res Tel Hillcrest 1079-W.
Hatai Frank (Susie), clk, h 3112 K.
Hatch Anna, real est 1165, 1st, r Encanto.
Hatch Belle Mrs, nurse, r 1630, 3d.
Hatch Fred M (Alice M), cabtmkr 832, 3d.
Hatch Georgia B Mrs, asst Dr E P Chartres-Martin, r 1838 Mendota, Pt Loma.
Hatch Maria A Mrs, r 1670, 4th.
Hatch Paul C (Georgia B), estimator S D Cons G & E Co, h 1838 Mendota, Pt Loma.
Hatch Winton K, grinder Southwest Optical Co, r 1630, 3d.
Hatchel Beulah Mrs, waiter Beeler & Nichols, r 3977 Boundary.

HEATING
PLUMBING
W. C. MERRIT CO.
727-733 Seventh
Phone, Main 852

KLAUBER WANGENHEIM COMPANY
Wholesale
Groceries, Produce
Teas, Coffees
Cigars, Tobaccos
Candy, Crackers
Fountain Supplies
Beverages, Paper
Stationery, Notions
Hardware, Sundries
Men's Furnishings
4th & MARKET
San Diego Since 1869
BRANCHES
Los Angeles
El Centro

THE PACIFIC MUTUAL LIFE INSURANCE COMPANY
Issues One Accident Policy Every Minute
ACT

NEAL & DEASY
NOW 625 E Street

Willard STORAGE BATTERY
1251-57 FOURTH ST.
J. Stanley LaSha IGNITION STATION
Willard STORAGE BATTERY
MAIN 693

Hatchell R H, auto opr North Island.
Hatcher Adolphus (Elizabeth), h 4405 Georgia.
Hatcher Edwd (Sadie), auto opr, h 1915 Columbia.
Hatchford Howard, welder, r 831, 8th.
Hatfield Hassie Mrs, seam 3947, 9th.
Hatfield Mabel C Mrs, h 4423 Utah.
Hatfield Thos H (Hatfield & Tubbs), r 146 S 28th.
Hatfield Thos T (Carrie A), cigars, h 146 S 28th.
Hatfield Victor M (Rosamond), bldg supt, h 1840, 1st.
Hatfield & Tubbs (T H Hatfield, H G Tubbs), cigars 1053, 3d.
Hathaway Albt F, cook, r 1730 B.
Hathaway Emma (wid Frank), h 1730 B.
Hathaway Gretchen, tchr Ocean Beach School, r 4925 Del Mar, Ocean Beach.
Hathaway Jas E, slsmn, r 1730 B.
Hatheway Ethelyn, r 2563 A.
Hatheway Haris H (Sarah L), h 2563 A.
Hatheway Hildreth, r 2563 A.
Hatheway Kenneth L (Alice M), slsmn Field-Austin Safe Co, h 1993 Harrison av.
Hatheway Thalia, r 2563 A.
Hathway Anita M, tchr High Sch, h 4329 Orangewood av, E S D.
Hatton Cath, tchr, r 4254 Highland av, E S D.
Hatton Chas (Louisa B), atty 4185 University av and City Recorder East San Diego, h 4254 Highland av, E S D.
Hatton Cullins A, auto opr Union Ice Co, r 1614 Front.
Hatton Emma, wid Jos), r 919, 5th.
Hatton Harry T (Ruth), h 2172 Front.
Hatton Neruda G, r 1614 Front.
Hatton Pinkney M (Rosy E), mach, h 2737 Logan av.
Hatton Stella Mrs, maid U S Grant Hotel, h 1614 Front.
Hatton W D, r 1480 Market.
Hattrup Barney H (Bernadine), pkr Bledsoe Co, h 930, 20th.
Hattrup Wm H, foremn, r 930, 20th.
Hauard Helen, milliner Mabel Whitsitt, r 1811 Adams.
Hauber Ruth Mrs, h 715 Dewey.
Haubert Anna (wid Michl), h 2071 Irving av.
Haubert Caroline, nurse Dr Dail, r 2071 Irving av.
Haubert Henry, roofer Benton Roof Co, 2071 Irving.
Haubert Michl, roofer Benton Roof Co, r 2071 Irving.
Haubert Wm, jeweler I A Scribner, r 2071 Irving av.
Haubold Melvin J (Ruth), slsmn Hub Clothing Co, h 1108 E.
Hauck Gus, r Golden West Hotel.
Hauenstein John, ship yard wkr, r 442 G.
Hauenstein Louis G, clk S D & Ariz Ry, r 1672, 3d.
Haulman John A (Lillian), horseshoer City Operating Dept, h 1762 Linwood.
Haulman Lester W, welder Connors Oxy-Acetylene Weldings Works, r 1762 Linwood.
Haulman Martin E, electr Young & Chamberlain, r 1762 Linwood.
Haun Chas L (May), gro 1159, 10th, h 1922 Bway.
Haun Gladys, r 1922 Bway.
Hauschild Chas D, r 3993 Georgia.
Hauschild Max (Minnie), h 2220 Market.
Hauschild Max jr, clk S H Kress & Co, r 2220 Market.
Hauschild Oliver L, steno S D & Ariz Ry, r 2220 Market.
Hauschild Thelm A, clk U S Naval Fuel Depot, r 2220 Market.
Hauschildt Frankie (wid Fred), h 3811 Cottonwood.
Hauschildt Rosa, r 3811 Cottonwood.
Hauser Frank D (Ruby S), lab Chas S Hardy, h 3004 Imperial av.


B. ROSCOE SCHRYOCK
TEACHER OF VOICE
Director of S. D. Opera Co.
Prepares Singers for public work in OPERA and ORATORIO
624 B St.
Phone, Main 366
SAN DIEGO

USED CARS
E. E. ROBERTS
SAN DIEGO
EL CENTRO

SEE PAGE 12

C. J. HENDRY CO. Ship Chandlers and Naval Stores
ENGINEERS' SUPPLIES
C ST., N. W. COR. INDIA
MAIN 1829


HOTEL CHURCHILL
AMERICAN AND EUROPEAN
NINTH AND C STREETS
ALL OUTSIDE ROOMS
ABSOLUTELY FIREPROOF
GEORGE L MAYNE, MANAGER

HOMELAND BUILDING CO.
DEALERS IN
Building Material and Mill Work
Paints
Oils
Tools
Accessories
22-32 E. 8TH
NATIONAL CITY, CAL.

Western Auto Ignition Co.
EVEREADY SERVICE STATION
REPAIRING
CHARGING
REWIRING
1144-1148
THIRD ST.

Hauser Fred (Rose), mach, h 2836 Imperial av.
Hauser Jacob (Mary), broom mkr S D Broom Wks, r Beverly.
Hauser John, lab City Park Dept, r 2950 Imperial av.
Hauser Julius P (Lulu M) (Paris Dye Works), h 1966 Logan av.
Hauser Leo, vegetablmn U S Grant Hotel, r 1251 Union.
Hauser Lulu Mrs (Paris Dye Works), r 1966 Logan av.
Hauser Vieva A, with The Boston Store, r 856, 9th.
Hauser W Fred (Anna), h 2661 Imperial av.
Hausing Henry, lab, r 229 F.
Hausken Clarence H (Inga M), bank clk, r 1847 Spaulding pl.
Haustein Effie W Mrs, r 1521 Fern.
Haven Ella C, h 546, 25th.
Havens Carl (Marie A), mach, h 3221, 3d.
Havens Chas C (Lola C), foremn S D Cons G & E Co, h 3140 K.
Havens Edwd R, locksmith 1254, 1st.
Haverty Marie Mrs, housekpr 639 E.
Havery Thos, dockman Standard Oil Co, r 337 F.
Haviland Clarence M (Gertrude E), phys 861, 6th, rm 710, h 4468 Cleveland.
Hawes Ernest A (Eva M), painter, h 3936, 9th.
Hawes Eva M Mrs, chf opr Pac T & T Co, r 3936, 9th.
Hawes Return P (Agnes L), mgr St Paul Hotel Apts, h 605, 13th.
Hawk Frances L (wid F W), h 4334 Valle Vista.
Hawk Lloyd M, appr Weldon & Glasson Planing Mill, r 2036 Woolman av
Hawk Luverne C (Louella), carp, h 3863 Thomas av, E S D.
Hawkes Addie W (wid Eugene), h 1744 National av.
Hawkes Elizabeth W, r 1257 S Coast blvd, La Jolla.
Hawkes Winifred W (wid C W), h 1249 S Coast blvd La Jolla.
Hawkins A A, roofer Benton Roof Co, r National City.
Hawkins Earl W (Eleanor), pharm, h 921 S 28th.
Hawkins Edwd R (Susan), mech, r 3707 Columbia.
Hawkins Edwin G (Ida M), carp, h 3643, 6th.
Hawkins Emma G (wid Henry H), sec Helping Hand Home Assn, r 1806 J.
Hawkins Flora Legler Mrs, artist 3942 Florida.
Hawkins Fred K (Clara F), trav F & P Agt S D & Ariz Ry, h 1838, 1st.
Hawkins Georgia M, tchr High Sch, h 1414 Grove.
Hawkins Grant, roofer T B Baker, r 1305 Union.
Hawkins Harry G (Daisy M), capt City Fire Dept, h 1885 National av.
Hawkins Jeffrey W (Rose F), h 3782 Kite.
Hawkins John C, electr, r 944 State.
Hawkins Jos H (Oro), slsmn, h 3707 Columbia.
Hawkins Marcellus K, h 3111 L.
Hawkins Mary F Mrs, r 3032 Ivy.
Hawkins Mitta M (wid J B), h 3212 Boston av.
Hawkins N Grant (Olive), h 434 W Cedar.
Hawkins Percival H (Margt L) (Brown & Hawkins), h 4654 Menlo dr.
Hawkins Vera, tchr High Sch, r 1414 Grove.
Hawkins Verner E (Flora L), supt, h 3942 Florida.
Hawkins Wm, lab, r 804, 3d.
Hawks Nellie Mrs, h 2265, 4th.
Hawley Allen F, r 2425, 3d.
Hawley Allen G (Margt E), h 3989, 4th.
Hawley Allen T (Annie L), h 2425, 3d.
Hawley Apartments, 425 University av.
Hawley Building 1047, 5th.
Hawley Deborah B, ticket aud Spreckels Cos, r 3989, 4th.
Hawley Emma R, clk, r 4662, 36th.
Hawley Geo M (Edith H), pres Geo M Hawley Inv Co, and pres Pierce-Field Hdwre Co, h 2607, 1st.

Butternut Bread
Southern California Baking Co.
125-171 FOURTEENTH ST.
Main 578—Home 1578
Factory, Home 2174

W. F. LUDINGTON CO.
234-235 SPRECKELS BLDG.
GENERAL INSURANCE AND SURETY BONDS
MARINE INSURANCE

Hawley Geo M Investment Co, G M Hawley pres, J K Durrill sec, 235 Bway rm 310.
Hawley John S jr (Jenny S) (Southern Syndicate), r 3226 Curlew.
Hawley Olive L, tchr Logan Heights School, r 4662, 36th.
Hawley Olive M, r 2425, 3rd.
Hawley Ray (Adeline M), driver, h 2230 Irving av.
Hawley Warren M, r 2425, 3d.
Hawman Fred W, asst foreman Weldon & Glasson Planing Mill, r 3436 Cottonwood.
Hawthorn A J, r 872 Union.
Hawthorne Emily P (wid Farwell), r 3218, 2d.
Hawthorne Inn, fur rms, 2124, 1st.
Hawthorne Mary B Mrs, h 2451, 1st.
Hay Hugh A, r 2039 Julian av.
Hay J Gottfried, r 2039 Julian av.
Hay Louis W (Isadora A), bkpr Cal Iron Wks, r 4076 Oregon.
Hay Matthew (Sarah), h 4191 Mentone av, E S D.
Hay Mattie E, cashr S D Sun, r 1470 C.
Hay Olive Mrs, h 2451, 1st.
Hay Rebecca (wid Robt), h 3645 Arnold.
Hay Wm F (Gertrude), barber W T Williams, h 2030 Julian av.
Hay ——, cond S D Elec Ry Co, r 4076 Oregon.
Hayashi Thos, billiards 516, 5th.
Hayashida Walter S (Otowa), sec Japanese Fishermen's Assn, h 1994 Newton av.
HAYDEN ALFRED W, Insurance All Kinds 343 Spreckels Bldg 121 Bway, Tel Main 2029, r 901, 7th. (See classified Insurance Agents).
Hayden C M, driver Chas S Hardy, r El Cajon.
Hayden Fred L (Mary E), transfer, h 3985 Mississippi.
Hayden Geo H, adv solr Evening Tribune, r 1058, 21st.
Hayden Ida May, clairvoyant 725 Bway.
Hayden Louise C, h 2428 K.
Hayden Manse, lab City Operating Dept.
Hayden Mary E (wid Wm B), h 1434 C.
Hayden Thos N (Nellie R), h 4034 Harney, N S D.
Hayden Wm A (Gertrude A), porter, h 1661 Logan av.
Hayden Wm E (Anna C), h 1058, 21st.
Hayden Wilma L, with The Marston Co, r 1058, 21st.
Haydis Abraham (Kate), h 4456 Mississippi.
Haydis Chas, auto mech Bradshaw & Strawn, r 4416 Mississippi.
Haydis Jacob (Lilly), h 4416 Mississippi.
Haydis Maurice (Merion) (Haydis Truck Line), h 2962 E.
Haydis Saml (Evelyn), clk W U Tel Co, h 1820 Monroe av.
HAYDIS TRUCK LINE (Maurice Haydis), San Diego, Los Angeles and Imperial Valley. General Freighting 643, 2d, Tel Main 2817. (See page 73.)
Haydock Earl H Rev (Marguerite R), pastor Mission Hills M E Church, h 1329 Ft Stockton dr.
Hayes Arthur (Averil), h 328 Sampson.
Hayes Arthur L, mgr Pickwick Stages, h 1504 Front.
Hayes Chas W (Melissa C), barber 2988 Imperial av.
Hayes Ella, r 3786, 10th.
Hayes Harriett, r 1171, 24th.
Hayes Helen R, steno, r 1046 Edgemont.
Hayes Herbt M (Minnie A), real est, h 4361 Hermosa Way.
Hayes Jas P, phys, r 320 Fir.
Hayes John, r 1248, 5th.
Hayes John E (Ann T), inspr S D Cons G & E Co, h 1046 Edgemont.
Hayes John W (Kath), h 3538, 30th.
Hayes Lewis S, ironwkr, r 1335 J.

ROOFS
APPLIED
REPAIRED
PAINTED
Benton
Roof Co.
250 Fifth St.
Main 4574
CONTRACTORS
Wholesale Jobbers
ROOFING
SOLD IN ROLLS

MAIN 939
WHITE'S
WALL PAPER AND PAINT STORE
707 SIXTH ST.

W. E. KIER CONSTRUCTION CO.
813 First National Bank Building
GENERAL CONTRACTORS
San Diego, California
Telephone, Main 2427

CONNER ADJUSTMENT BUREAU
G. E. CONNER
MANAGER
PHONE MAIN 2683
"WE GET THE MONEY"
612 TIMKEN BLDG.

PHONE MAIN2216
RILEY REALTY CO.
ROOM 216 TIMKEN BUILDING
SAN DIEGO, CALIFORNIA

Hayes Loretta M, bkpr, r 1046 Edgemont.
Hayes Margt, r 3786, 10th.
Hayes Paul J (Marion A), Sergt of Detectives Police Dept, h 2552 L.
Hayes Percy O (Ruth), cement wkr, h 4269 Taylor, N S D.
Hayes Rebecca Mrs, r 1520 C.
Hayes Richard W, h 3786, 10th.
Hayes Sadye, slswmn Mabel Whitsitt, r 246 Cedar.
Hayes Thos J (Ella S), real est 1007, 5th rm 807, h 3704, 4th.
Hayes Wm, lab, h 1603 K.
Hayler Chas W (Hayler Grocery), r 3820, 8th.
Hayler Emma J (Hayler Grocery), r 3820, 8th.
Hayler Florence A (Hayler Grocery), r 3820, 8th.
Hayler Geo R (Minnie V), civ eng, h 3977 Normal.
Hayler Grocery (Chas W, Emma J and Florence A Hayler), 3717, 5th.
Hayler Maria (wid H), h 3820, 8th.
Hayman Frank, lieut City Fire Dept, r La Jolla.
Hayman Herman (Maggie), h 3221 J.
Haynes Alice G, r 2535 M.
Haynes John (Willis), h 3111 Greeley av.
Haynes J, r 1207 Front.
Haynes Lola Mrs, fur rms 345 W Ash.
Hays Alice Mrs, h 2309, 5th.
Hays Chas, h 3815 Conklin av, E S D.
Hays Ernest, emp S D Sun, h 1470 C.
Hays Ida F (wid W S), h 2309, 5th.
Hays Lena (wid Edwd), packer, h 2117 Logan av.
Hays Pearl, r 1480 Bway.
Hayslip Ideal, opr W U Tel Co, r 1239, 9th.
Hayslip Jas J (Gertrude), cigars 860, 1st, h 1239, 9th.
Hayt Stephen, r 1420, 29th.
Hayter Hays (Lucinda), carp, h 2572 B.
Hayward Alfd P (Ada), lndywkr Kelley Lndy Co, r 649 W Hawthorn.
Hayward Anne Mrs, lndrs Elec Lndy Co.
Hayward Benj H, carp, h 2441 Columbia.
Hayward Fred (Mary), millmn, h 1990 Woolman av.
Hayward Geo H (Clara L), auto opr Swift & Co, h 146 W Cedar.
Hayward Geo H jr, auto opr, r 146 W Cedar.
Hayward Harry C (Clara M) (Dodge & Hayward), h 3132, 3d.
Hayward Henry F (Rose M), h 3754 Daley av, E S D.
Hayward Louise, steno S D Cal Club, r 146 W Cedar.
Hayward Ralph O, mgr Strand Theatre, r 321 W Walnut.
Hayward Rose, lndrs Kelley Lndy Co, r 1746 Columbia.
Hayward Walter A, lab S D Cons G & E Co, r 2429 Columbia.
Haywood A R Mrs, r 310 Ash.
Hayworth Dudley E (Ida A), h 3952 Ingalls.
Hazard Evangeline S Mrs, h 2320, 3d.
Hazard-Gould Hardware Co, C R Dunbar mgr 241 Bway.
Hazard-Gould Sport Goods Co, Stanley P Andrews mgr sporting goods 145 Bway.
HAZARD GOULD & CO INC, Roscoe Hazard Pres, W G Penn V-Pres, E B Gould jr Sec-Treas, Machinery, Heavy Hardware and Mill Supplies, 6th sw cor Market, Tel Main 117.
Hazard Lucile, tchr Logan Heights School, r 2320, 3d.
Hazard Roscoe E (Muriel), pres Hazard Gould & Co, and pres and mgr Pioneer Truck Co, h 1835 Sunset blvd.
Hazard Stewart B (Emma Q), h 3228 University av.
Hazel Arthur H, escrow dept Sou Title Guaranty, Co r 2165, 2d.
Hazel Apartments 1341, 10th.
Hazel Donald J, butcher Chas S Hardy, r 4102 Wallace, N S D.
Hazel Frances B, nurse r 2954 Juniper.

THE Engineering Service Company
RENDERS "SERVICE THAT INSURES PERMANENCE" THEREFORE WILL Save You Money
By Insuring the Lowest ULTIMATE COST
Consultation, Design, Supervision, Plans, Estimates, Surveys, Maps, etc.
If It's ENGINEERING We Do It
SUITE 1316 WASHINGTON BLDG. LOS ANGELES PHONE 60463

INSURANCE BONDS
NELSON L. COLEMAN
MORTGAGE LOANS
410 B STREET TEL. MAIN 999

Frank A. Salmons
"The Insurance and Bond Man"
Southern Title Bldg.
ON THE PLAZA
Phone Main 244
Writes All Forms of
Insurance

Hazelip Norval L (Florence M), photo engr Sunset Engraving Co, h 1845 Fern.
Hazell Frances B, student, r 4102 Wallace, N S D.
Hazell Jos (Frances S), boiler inspr City Operating Dept, h 4102 Wallace.
Hazelrigg Dyar C (Grace X), h 2670, 2d.
Hazelrigg Earl E (Eva), experimental engr, h 1420, 7th.
Hazelwood David P, r 2908 Imperial av.
Hazelwood Geo H (Hannah), with The Boston Store, h 1769 Neale.
Hazelwood Grace F A, with The Boston Store, r 1769 Neale.
Hazen Hiram C, photo Issott & Cornell, r 1052, 12th.
Hazen Rufo A (Nina B), carp, h 1452 Essex.
Hazlett Clara Mrs, drsmkr 230 W Cedar.
Hazzard Benj F (Fannie), mach Hoffmans Machine Shop, h 840 B.
Hazzard Desmona A Mrs, clk Monarch Drug Co, r 1205, 12th.
Hazzard Edwd M (Elsie), barber L A Millburn, r 536 F.
Hazzard Geo H (Hazzard & Thompson), r 2900 Park av.
Hazzard Geo W (Alice), real est 648, 5th, h 2900 Park av.
Hazzard Seth E (Carolyn), h 2820 Park av.
Hazzard Thos R, r 2820 Park av.
Hazzard & Thompson (G H Hazzard, L D Thompson), real est 904, 8th.
Heacock Arthur V (Anita), printer S D Union, r 4245 Scott.
Heacock Barbara, with The Marston Co, r 834, 9th.
Heacock Edwin C (Ida J), auto for hire, h 437, 19th.
Head Arthur, cook Star Lunch Room, r 835, 6th.
Head Hazel J Mrs, h 2834 L.
Headington Dave (Gloria), acct, h 1344, 7th.
Headley Lottie B Mrs, r 505, 13th.
Headrick Claude J (Effie), driver Am Ry Exp, h 1805 Julian av.
Heady Saml D (Bertha), depot master Santa Fe Ry, h 1129, 14th.
Heald Elmer, student, r 768, 10th.
Healey A Chas (Lulu) (Varin-Healey), h 4390 Hamilton.
Healey Wm M Rev (Clara), h 667, 18th.
Healion Michl C, office 1007, 5th rm 1115, r Maryland Hotel.
Healy Benj F (Agnes), masseur U S Grant Hotel, h 412 Hawthorne.
Healy Irene Mrs, h 4837 Bermuda, Ocean Beach.
Healy L T, r 535 E.
Healy Mina A, h 3649 Castle, E S D.
Healy Nellie (wid J K), h 1720, 5th.
Healy W J, lab North Island.
Hean Dennis, barber W H McMorrow, r 825, 5th.
Heapy Chester R (Lea D), mach, h 2767 Market.
Heapy Will J (Ethel), elect eng, h 2330 Union.
Heard Fred L, musician, r 1853 Montecito Way.
Heard Hugh, cook, r 522, 7th.
Heard Josephine S (wid F C), r 1853 Montecito Way.
Hearne Bernice K (wid Jos), h 420 Ash.
Hearst R E, steward Hotel Sandford.
Hearst Thos (Gertrude M), h 4290 Colonial av, E S D.
Heasley Ella E Mrs, slswmn W H Fritts, r 2214 Broadway.
Heaslitt Wiley M (Mary L), mgr Duplex Percolator Co, h 2461 J.
Heaster Geo A (Purl), prop Palomar Apts, h 536 Maple.
Heath Albt H (Lena) (Heath Ptg Co), h 901, 10th.
Heath Albt H (Iva M), tire wkr, h 1132 S 27th.
Heath Anna T (wid J A), h 1560 Union.
Heath Claud C (Gladys), motormn S D Elec Ry Co, h 1632 J.
Heath Clyde, asst Bradley & Woolman, r 1529 Grove.
Heath Delia G (wid J M), h 644, 25th.
Heath Edwd H (Lottie C), blksmth, h 3037 Newton av.
Heath Elmer L (Flora), tmstr, h 4222 Madison av.

WM. KONRAD HARDWARE CO.
BUILDERS
HARDWARE
GLASS
PAINTS
CROCKERY
HAY & GRAIN
SEEDS
FUEL
FEED
4177 UNIVERSITY AVE.
East San Diego
HILLCREST 2584

CHALMERS "6"
HUPMOBILE "4"
Salesroom--
102 C ST.
MAIN 1600
Garage--
1356 FIRST
MAIN 187
W. B. Conniry
Distributor
San Diego County

PIANOS
VICTROLAS
SOUTHERN CALIFORNIA MUSIC COMPANY
630 C STREET
SAXOPHONES
SHEET MUSIC

SAN DIEGO FARM & MORTGAGE COMPANY
617 E Street
Timken Building
PHONES:
MAIN 34 - MAIN 1841
FARM LANDS
INSURANCE
LOANS
POINT LOMA REALTY

Heath Frank C (Howard & Heath), r 1314, 1st.
Heath F C, cond S D & Ariz Ry, r 1340, 15th.
Heath Goldie C H, clk A K Aaberg, r 3037 Newton.
Heath Helen R (wid Chas), h 2861 B.
Heath Henry A (Beulah K), mach, h 2941 California.
Heath Iva, h 2260 Front.
Heath Jackson M (Mae O), civil eng, h 2663 Newton av.
Heath King S (Velda B), carp, h 3150 Logan av.
Heath Lena M Mrs, with The Marston Co, r 901, 10th.
Heath Maud, health dept city schools, r 1529 Grove.
Heath Myra D (wid H H), h 3655 Jackdaw.
Heath Nessie Mrs, h 1820, 4th.
Heath Phoebe E (wid Oliva), h 1529 Grove.
Heath Printing Co (Albt H Heath) 852, 7th.
Heath Thos T (Carrie E), cementwkr, h 3880 Delta.
Heath Veda A Mrs, clk F W Woolworth Co, r 3150 Logan av.
Heather Alice B, steno Union Oil Co, r 1260, 23d.
Heather Louisa (wid P B), r 1260, 23d.
Heathman Clyde, tinner Cal Sheet Metal Works, r 344 A.
Heatley Lloyd, egg insp Poultry Producers of San Diego.
Heaton Nell B Mrs, steno Gordon, Goodwin & Co, r 1512 Monroe av.
Hebard Dorothy L, student, r 2130 Julian av.
Hebard Horace A (Belle), mgr Vegeterian Cafeteria, h 2130 Julian av.
Hebbard Ralph H, teller Merchants Natl Bank, r 1861, 3d.
Hebbard Sarah A (wid S A), h 7929 Herschell, La Jolla.
Heber Kate, factory wkr Citrus Soap Co, r 1244 E.
Heberling Wm F (May B), with The Marston Co, h 1221 C.
Hebert C P, h 4482 Georgia.
Hebert Florence M, slswmn Reich & Lievre, r 4482 Georgia.
Hebert Frank (Kate), shoerepr 808, 4th, h 1244 E.
Hebert Helen, slswmn, r 4482 Georgia.
Hebert Jos O (Sue M), h 3396 Granada.
Hebert Laura, r 4482 Georgia.
Hebert Luc, slsmn Sinclair's Ford Agcy, h 1656, 4th.
Hebert Peter M, carp, h 3083 Market.
Hebert Raymond B, hlpr S D & Ariz Ry, r 3083 Market.
Hebert Robt F, lab, r 4482 Georgia.
HEBRON HOME FOR AGED PEOPLE (INC), Perry J Wilden Pres, Mrs Emma Egbert Williams V-Pres Gen Mgr and Founder, Dow Egbert Williams Sec; 1825 Newton Av, Phone Main 3869. (See left side lines and page 35.)
Heck Carl C (Mabel), driver P M Dairy Co, h 3059 K.
HECK CHARLES B (Grace B) (Heck Transfer & Storage), h 2401 A, Tel Main 5631.
Heck Chas E (Blanche), icemn, h 2209 L.
Heck Geo W (Hilda B), slsmn Pacific Building Co, h 4947 W Pt Loma blvd, Ocean Beach.
Heck John (Elsie B) (S D Tire & Vulcanizing Co), h 1846 F.
Heck Saml L (Myra), rest 1130, 4th, r 546 Ash.
Hecker Geo M (Hattie), slsmn, r 3956, 5th.
HECK TRANSFER & STORAGE (Chas B Heck) "Move by Heck" 1031 14th, Tel Main 4826. (See left bottom lines and page 73.)
Heckeroth Aug (Ernstine), exp 4525 Florida.
Heckeroth Norman E (Willa), firemn City Fire Dept, h 4520 Alabama.
Heckeroth Violet E, telep opr S D & Ariz Ry, r 4525 Florida.
Hecket Henry (Mary F), h 846, 26th.
Heckler Hilma E, r 604 Crosby.
Heckler Wm (May), carp, h 604 Crosby.
Heckman Dorothy, r 1021 W Olive.
Heckman Floyd (Constance), painter, h 1021 W Olive.


J. L. STURZ
TAILOR
FOR
MEN AND
WOMEN
The services of our Alteration Department may save buying an expensive suit
510 B ST.
Near Strand Theatre

THE AGNEW SANITARIUM AND HOSPITAL FIFTH AND BEECH
Fully equipped to handle all cases requiring medical attention, particularly surgical, obstetrical and children. General nursing care by graduate nurses.


POULTRY, BEES, GARDEN SUPPLIES
LIVE and DRESSED POULTRY
643-649 G ST.
COR. SEVENTH
STILES POULTRY SUPPLY CO.

Heddins Everal, nurse St Joseph's Hospital, r 3849, 6th.
Hedemann Wm H, slsmn Brust & Son, r 1817, 31st.
Hederstedt Amy, nurse, r 4172, 1st.
Hederstedt Chas O, lab, h 4172, 1st.
Hederstedt Dora, nurse S D County Hospital, r 4172, 1st.
Hederstedt Ruth, r 4172, 1st.
Hedgcock Emily, r 828 Prospect, La Jolla.
Hedge Harry F (Della L), motormn S D Elec Ry Co, h 4661 Oregon.
Hedge Lincoln W (Louise V), h 3220, 3d.
Hedge Margt (wid W H), h 4730, 44th.
Hedges Bettie (wid J B), seam R W Deming, r rear 3786, 10th.
Hedges Geo H, r 1164, 5th.
Hedges Isaac R (Luella K), h 4076 Iowa.
Hedley Mary, lndywkr Munger's Lndy, r 6492 Edmund.
Hedman Adolph T, gardener, r 2030 Sunset blvd.
Hedquist Jonas (Anna), sub diver, h 4094 Kansas.
Hedrick Mary, h 1920 Bway.
Hedrick Wm H, shtmtlwkr Ingle Mfg Co, r 1142, 7th.
Hee Robt, r 1166, 7th.
Hee T K, mgr Eastern Herb Co, h 1166, 7th.
Heer Nancy M (wid A H), r 2821 Imperial av.
Heermance Harriet L (wid D S), h 2045 Kearney av.
Heermance John P, janitor Lincoln School, r 2045 Kearney av.
Heffelfinger Dallas S, rancher, r Grantville Mission Valley, R D 2, box 125.
Heffelfinger Frances C Mrs, r Grantville Mission Valley, R D 2, box 125.
Heffelfinger Wm, rancher, r Grantville Mission Valley, R D 2, box 125.
Heffern Ellen Mrs, rest 1244, 2d, h 1246 same.
Heffern Mary, clk, r 1246, 2d.
Heffner Flora E (wid Saml), h 3704 Ray.
Heffner Floyd M (Irene), elec, h 3925 Illinois.
Heffner Geo H (Edith R), rest 214 C, r 1063, 2d.
Heffner Kate, student, r 4320 Arizona.
Heffner Mary E, r 3704 Ray.
Heffron Leona D, slswmn Owl Drug Co, r 1010 University av.
Heflin Eunice Mrs, h 1931 Market.
Heflin W H, r 1480 Market.
Hefti Balthasar (Mina), lndywkr, h 2141 India.
Hegemann Edwd (Tillie), clk H G Eilerman, h 3041 Fir.
Hegemann Tillie Mrs, maid U S Grant Hotel, r 3041 Fir.
Hegerty J J, firemn City Fire Dept, r 2869 Imperial av.
Hegland Alpha M, r 2455 L.
Heidenreich Paulina (wid Wm), r 3930 Ibis.
Heider Henry G (Nannie K), pharm, h 4075, 1st.
Heil Aug L, bkpr Sou Trust and Commerce Bank, h 1414 Front.
Heil Edwd, lab, r 717, 4th.
Heilbron Abbigail L (wid E E), clk, h 1341 Edgemont.
Heilbron Carl H (Kath B), pres and gen mgr Sou Electrical Co, h 944 22d.
Heilbron Caroline (wid F H), h 849, 22d.
Heilbron Dixie E, slswmn Sou Electrical Co, r 1341 Edgemont.
HEILBRON FREDERICK A (Charlotte A), Plumbing and Heating 1446 5th, Tel Main 781 and Member City Council, h 2534 A.
Heilborn H Sydney (Ray), bkpr Union Ice Co, h 2123 Albatross.
Heilbron Irma, tchr Sherman School, r 849, 22d.
Heilbron John A, plumber F A Heilbron, r 849, 22d.
Heilbron Louise C, osteo 235 Bway rm 412, r 849, 22d.
Heilig Bessie Mrs, r 4122, 1st.
Heilman Belle, r 2159 Albatross.
Heilman Frank W, r 3620 Herbert.

LEGS
ARMS
CRUTCHES
ARCHES
ELASTIC
BELTS
STOCKINGS
APPLIANCES
DEFORMITY APPARATUS



REPAIRING AT REASONABLE CHARGES
SAN DIEGO ARTIFICIAL LIMB CO.
1332 FIRST ST.
PHONE, MAIN 1677

STEWART & CASS
INSURANCE—BONDS—REAL ESTATE
228 B Street
Phone, Main 1515

WASHING MACHINES
SEWING MACHINES
VACUUM CLEANERS
HEATING APPLIANCES
PORTABLE LAMPS
955 SIXTH STREET

Hartwell
ELECTRIC COMPANY

ELECTRICAL CONTRACTORS
LIGHTING FIXTURES
MOTORS, MOTOR REAIRING
MAZDA LAMPS
TELEPHONE, MAIN 318

Johnson-
Saum
Company

FUNERAL
DIRECTORS
✢
LADY ASSISTANT
✢
N. W. Cor.
Fourth & Ash
✢
TELEPHONES
SUNSET, MAIN 158
HOME 1158

NAT
McDOWELL
Real Estate
No matter what you want, see us
Residences
Business
Property
Ranches
Insurance
912 3rd St.
MAIN 4348

Heilman Fred, h 1341, 10th.
Heilman J Leroy, clk, r 2328 Witman, N S D.
Heilman Lester, student, r 2159 Albatross.
Heilman Llewella F Mrs, office sec Y W C A (Recreation Center), h 3204 Dale.
Heilman Lottie D (wid J J), bkpr Benbough & Duggan, h 2328 Whitman.
Heilman Louise E, vocalist, r 3620 Herbert.
Heilman Simon P (Jennie E), mach, h 3620 Herbert.
Heilman Vera K (Venona E), poultry, h 3879 Sierra av, E S D.
Heim Harry H (Nellie), with The Marston Co, h 3834, 8th.
Heiman Herman, lab Water Comn.
Heimburg Max (Katherine), shoe repr 611 Bway, h 3543 Oregon.
HEIMERDINGER EDWARD J (Isabel M), Cashr The Union Natl Bank, h 2211 Ft Stockton dr.
Heimerdinger Gottlieb, h 3014 Grape.
Heimers Geo, auto opr, h 2518 N.
Heine Henry, r S D County Hospital.
Heineman J W, painter S D & Ariz Ry, r 851, 14th.
Heinen Edwd M, auto slsmn, r 500, 20th.
Heinen John, hlpr P M Dairy Co, r 500, 20th.
Heinen Jos C (Amelia), foremn P M Dairy Co, h 500, 20th.
Heinrich Anna (wid Max), h 2124 Front.
Heintz Edmond W, driver Wilson & Co, h 4640 Gilmore.
Heintzen Chas S (Evelyn), auto repr, h 1431 G.
Heirschler Aug (Mary), h 2755 Logan av.
Heise Henry J (M Belle), patrolmn Police Dept, h 4125 Ohio.
Heiser Lucien (Marie), mgr, h 3120 Herman av.
Heiser Paul E, student, r 3120 Herman av.
Heisman John F (Hattie), sec foremn S D & Ariz Ry, h 2661 Newton av.
Heisman Malcolm H, auto mech, r 2661 Newton av.
Hekelnkaemper Marguerite L Mrs, seam Ballard & Brockett, r 2669 Columbia.
Held Della, nurse, r 1468, 1st.
Held John A (Daisy), gro and meats 4247 Park blvd and member City Council, h 3562 Oregon.
Held Margaret, r 2124 Front.
Heldin Jesse W, eng Russ Lmbr & Mill Co, r National City.
Heldring Charlotte A, student, r 4011 Park blvd.
Heldring Elizabeth O, student State Normal School 4011 Park blvd.
Heldring Jemima H (wid L J), h 4011 Park blvd.
Heldring John R, student, r 4011 Park blvd.
Helk Leon V (Lillian F), mgr Monarch Drug Co, h 1806 Altura Pl.
Heller Chris, slsmn Heller's, r 825, 5th.
Heller David B (Ida S), clk Pac Wood & Coal Co, h 3969 Albatross.
Heller Elwyn, r 2406 B.
Heller Fred (Alice), prop Clermont House, h 501, 7th.
Heller Hattie M, r 2406 B.
Heller John (Ellen), h 4268 Sierra Vista.
Heller Mathew F (Eliza), h 2326 Irving av.
Heller Mathias F (Leonora A), pres Heller's Inc, h 2406 B.
Heller Milton F (Edith B), sec and gen mgr Heller's Inc, h 1235, 24th.
Heller Moses, h 1939 Julian av.
Heller Will S (Huddie S), sec-treas Pacific Building Co, h 3350, 5th.
HELLER'S INC, M F Heller Pres, Milton F Heller Sec and Gen Mgr, J B De Woody Gen Supt, Office 855, 18th; Groceries and Bake Stuffs. Branches No 1, 847-853, 5th; No 2, 241 Bway; No 3, 1813 E; No 4, 4th se cor University av; No 5, 2805-9 B; No 6, 2495 Imperial av; No 7, 2269, 1st; No 8, 2106 Logan av; No 9, Union ne cor Elm; No 10 1025, 25th; No 11, Washington nw cor Goldfinch.

SERVICE BRANCH
936
SECOND STREET
NEAR BROADWAY
SAN DIEGO

SAVAGE
TIRES

HAVE YOU SEEN
THE
SAVAGE SERVICE
CREED?

Hellerman Geo K (Ruby M), chf eng S D Elec Ry Co, h 1737 N Stockton dr.
Hellwig Wm C (Katherine), trav slsmn, h 432 E rm 23.
Hellyer Glenn O, r 1610 Union.
Hellyer John W (Velma G), auto mech Diamond Garage, h 3922 Teak.
Hellyer Wm S (Margt A), h 1610 Union.
Helm Carl, r 1575 Torrey rd, La Jolla.
Helm Edwin G (Anna), h 1575 Torrey rd, La Jolla.
Helm Fannie D (wid H C), r 3525, 4th.
Helm Gertrude E, student, r 1575 Torrey rd, La Jolla.
Helm Jas E (Marie), h 3868 University av, E S D.
Helm John, lab S D Mfg Assn.
Helm Margaret, bkpr White Stage Line, r 307 Wetherby.
Helm Maude, bkpr Globe Credit Co, r 1014, 14th.
Helm Mildred M, student, r 1575 Torrey rd, La Jolla.
Helm Nellie L, h 2527 E.
Helm Thos F (Lola S), acct Hamilton's, h 3525, 4th.
Helmold Julius F (Magdalena), h 2812 Logan av.
Helms Edgar S (Edwina K), slsmn, h 1422, 29th.
Helms Ella Mrs, h 734, 16th.
Helping Hand Children's Home Mrs Sue T Chase supt 2245 G.
Helping Hand Home Association, Mrs Nannie Dodson pres and supt, h 1806 J.
Helsel P V, auto opr, r 937, 5th.
Helsing Emil (Anna), h 2631 E.
Heltibridle Preston G (Eunice), cigars 427 Bway, h 3931 Illinois.
Helwig Adelaide, tchr Jefferson School, r 3905 Center.
Hemala Conrad M, landscape gardener, h 3360, 31st.
Hemenway Hall 3306 Imperial av.
Hemenway Levi H (Belle E), gro 3302 Imperial av.
Heminger Geo G (Marie), motormn S D Elec Ry Co, h 431, 21st.
Hemmerly Jos H (Pauline), electr, h 3738 Fairmount av, E S D.
Hemming H, shoemkr, r 745, 8th.
Hemmingway Kate L (wid D C), r 2232 I.
Hemphill Orville R (Mattie E), mgr Auto Specialty Co, h 935 Bway.
Hemphill Robt S, gasoline 2641 National av, r 2643 same.
Hemphill Stephen A (Sarah R), gardener, h 4021, 32d.
Hempner Henry, watchmn, r 720 State.
Hemsley A C, firemn S D & Ariz Ry, r 2041 Imperial av.
Hemsley Wm, cond S D Elec Ry Co, r 430, 20th.
Hemstock John A (Adelaide), watchmkr J Jessop & Sons, h 4617 Mississippi.
Henby Harriett Mrs, r 3846 Central av.
Henck A W, h 840 B.
Henckler Otto, tailor Wm McCreesh, r 1234, 13th.
Hendee Edgar E (Mattie O) (Hendee & Rodabaugh), h 502 Maple.
Hendee John W, baker Bristol Cafe, r 720 State.
Hendee Lawrence, mldr Connor's Oxy-Acetylene Welding Wks, r 1467 Russ.
HENDEE & RODABAUGH (E E Hendee, E E Rodabaugh), Attorneys at Law 504 Central Mortgage Bldg 1015, 1st, Tel Main 358.
Hendershott Frank, cigar mkr A Sensenbrenner Sons, r 926, 3d.
Henderson Albt (Lena), steward, h 4094 Mississippi.
Henderson Anna C (wid Jas), r 2656 Logan av.
Henderson Arthur J (Callia N), h 4628 Georgia.
Henderson Blanche M, r 3770, 29th.
Henderson Chas E, sewing machines 4129 University av, h 4258 Highland av, E S D.
Henderson Chas W (Martha), lab, h 1262 Union.
Henderson Cornelia B, h 4550 Edgeware rd.

4% ON SAVINGS DEPOSITS
$1.00 OPENS AN ACCOUNT
SOUTHERN TRUST & COMMERCE BANK
U.S. GRANT HOTEL BUILDING

PROCESS PATENTED BY THE SPRECKELS "SAVAGE" TIRE COMPANY SAN DIEGO, CALIF.
GRAFINITE TUBES
THE ONLY INNER TUBE GUARANTEED NOT TO STICK TO THE CASING

Greenwood Cemetery and Crematory

PHONE. MAIN 477 **40TH AND IMPERIAL AVE.**

Henderson Dick, editor La Jolla Journal, r Coronado.
Henderson Edwd A (Dell), h 1105, 12th.
Henderson Ella Mrs, janitor S D Public Library, O B Branch.
Henderson Elmer A, student State Normal School, r 4628 Georgia.
Henderson Elmer E (Ina S), h 619 S 32d.
Henderson Geo W (Margt A), porter U S Grant Hotel, h 3052 K.
Henderson Hannah Mrs, h 615, 8th.
Henderson Hulda L, lndrs, r 4458 Alabama.
Henderson H M (Helen), h 2600, 1st.
Henderson Ida L Mrs, h 1342 State.
Henderson Isabel H, r 4258 Highland av, E S D.
Henderson Jas, lab, 1806 J.
Henderson Jas, r 619 S 32d.
Henderson Jennie M Mrs, milliner Mrs Dottie Pethoud, r 1555, 8th.
Henderson Lucy A, h 2839 A.
Henderson L Ethel, tchr Emerson School, r 360, 17th.
Henderson L Mrs, clk Chas S Hardy, r 4094 Mississippi.
Henedrson Marie C, fitter Ballard & Brockett, r 4028 Jackdaw.
Henderson Martha C (wid Richd W), h 360, 17th.
Henderson Mary (wid John), r 204 Market.
Henderson Mina, emp U S Grant Hotel, r 204 Market.
HENDERSON MOTORCYCLES AND SERVICE STATION, C F Dunham 837, 7th. (See page 58.)
Henderson M Edith, student State Normal School, r 360, 17th.
Henderson Olive G, clk Thearle Music Co, r 615, 8th.
Henderson Oscar P (Gertrude B), ctr P W Laureen, h 2428 Meade av.
Henderson Ralph L (Myrtle), druggist, h 1445 Front.
Henderson Ralph P (Ruth R), mgr Eagle Drug Co Inc, h 1328 Bush.
Henderson Robt (Margt A), h 2017, 1st.
Henderson Russell S, slsmn, r 227 B.
Henderson Theressa Mrs, r 203 S Pardee.
Henderson Thos, r Golden West Hotel.
Henderson Wilbur M (Ida M), bkpr, h 3770, 29th.
Henderson Wm S, exp, 3046 Colton av.
Hendrick Edwd W (Martha), h 3939 Vermont.
Hendrick J, r 940 Union.
Hendrick Luther D Rev (Mary), h 3815 Sisson av, E S D.
Hendrick Ora L (Clara A) (Hendrick & West), h 1431, 1st.
Hendrick Otto E (Ona E), lab City Park Dept, h 271, 35th.
Hendrick Pearl A, music tchr 3815 Sisson av, E S D.
Hendrick & West (O L Hendrick, W H West), cigars and billiards 219 C.
Hendricks Benj F (Ada), photo, h 920, 4th rm 8.
Hendricks David A (Margaret) (Owners Realty Co), h 1044, 9th.
Hendricks Dorothy Mrs, h 3935 Albatross.
Hendricks H Jack D (Laura N), foreman San Diego Poultry Assn, h 2615 F.
Hendricks Lee H (Ida May), auto opr Rubin's Furn Co, r 1308 C.
Hendricks Marie, fnshr F E Patterson.
Hendricks, shipwkr, r 740 G.
Hendrickson Jessie, r 343 W Ash.
Hendrickson Maroni (Lucy A), mining, h 343 W Ash.
Hendrickson Roy L, auditor Federal Const Co, h 1630, 3d.
Hendrey Melvin A, lab, r 1680 Logan av.
Hendrey Wm T (Alexenia), exp 1680 Logan av.
HENDRY C J CO, J Tregilgas Mgr Ship Chandlers and Naval Stores, C nw cor India, Phone Main 1829. (See right bottom lines and page 70.)
Hendry Geraldine, student, r 4131 Van Dyke av, E S D.
Hendry Thos W (Elsie), auto mech East San Diego Garage, h 4131 Van Dyke av, E S D.

WHY WORRY?



Drawing $50 per week

HERBERT N. NEALE

General Insurance

Accident and Health
Automobile
Burglary
Fire
Compensation
Liability
Plate Glass
Fidelity Bonds
Surety Bonds

GEN. AGT.
OCEAN ACCIDENT AND GUARANTEE CORP. LTD.
of London

All Casualty Losses Adjusted by This Office

443 SPRECKELS BLDG.

WHY WORRY?



Drawing $50 per week

GOODYEAR FABRIC CORD AND SOLID TIRES

J. P. LAURSEN
GIVENS BEADLESS TIRES
11TH AND MARKET STS. MAIN 853

LEE TIRES SMILE AT MILES

A. V. JEDLICK LADIES' TAILORS
"The House of Individuality" 1131 SIXTH ST.

Hendy Harriet, lndrs Original French Laundry, r 3846 Central av.
Heney Cath A (wid Henry), r 215 Spruce.
Heney Clayton, auto mech C H White.
Heney Jas P, clk S D Cons G & E Co, h 215 Spruce.
Hengehold Chas A (Florence E) (Co-Operative Gro Co), h 3976 Arizona.
Henking C Fred (Lillian W) (Henking & Randolph), h 1955 Sunset blvd.
HENKING & RANDOLPH (C F Henking, C L Randolph), General Agents Penn Mutual Life Ins Co 504 Union Bldg 235 Bway, Tel Main 4803.
Henman Mary H, h 886 Prospect, La Jolla.
Henneberg Paul L (Minnie), mach, h 3919 Oregon.
Hennequin Aug, eng, h 319 W Ash.
Hennequin Cecilia, student, r 1510 G.
Hennequin Jennie Mrs, lndrs, r 1262 Union.
Hennesey Richd, r 1415 Grove.
Hennessey Jas R (Althia), aviator, h 1652 Pennsylvania av.
Hennessy Lionel, dept supt S D Cons G & E Co, h 125 W Brookes av.
Henning Abel P (Bessie M), foremn S D Cons G & E Co, h 4945 Del Monte, Ocean Beach.
Henning Beatrice, student, r 2965 Union.
Henning Edwd J (Engenia), atty 1007, 5th rm 622, h 2965 Union.
Henning Mannie V (wid Geo), h 2253 Logan av.
Henning Thos J (Tilly), meter reprmn S D Cons G & E Co, h 1031 University.
Henning Walter V (Dora V), stand mgr City Park Dept, h 1611, 5th.
Henning Wm J (Margt), metermn S D Cons G & E Co, h 4985 Newport, Ocean Beach.
Henretty Peter J (Henrietta), blksmth, h 3394 Bway.
Henrich Erie M (Helene T) (Henrich & Knapp), h 4063 Kansas.
Henrich & Knapp (E M Henrich, Fred Knapp), auto Supplies, 3d ne cor B.
Henricksen Peter, r Golden West Hotel.
Henriksen Annette, nurse, r 3838 Albatross.
Henry Belle Mrs, h 4213 Euclid av, E S D.
Henry Chas J (Minnie E), slsmn W P Fuller & Co, r 1262, 1st.
Henry Curtis (Ogie), clo clnr 1558, 5th, h 4069 Albatross.
Henry Edwd F, clk, r 1048, 6th.
Henry Francis, h 4244 Cerros av, E S D.
Henry Geneva Mrs, bath attndt U S Grant Hotel, r 934 Front.
Henry Geo, cook, r 1667 Logan av.
Henry Gustavus G (Mathilda), v-pres Adams-Henry Company, h 3370 Brant.
Henry Irene M, emp Anderson-Carr Mfg Co, r 4304 Selma Pl.
Henry Isadore (Genevra), lab, h 934 Front.
Henry Jas M, lab Federal bldg, r 1366, 2d.
Henry Jas O, agt Prudential Ins Co, h 4304 Selma Pl.
Henry John (Anna C), h 2465 G.
Henry John, lab City Park Dept, r 1534 Front.
Henry John A, agt Prudential Ins Co, r 1718 Bway.
Henry John R, ticket clk Pickwick Stages, r 721, 10th.
Henry J Owen (Edna P), mgr J O Henry Brokerage Co, h 3952, 32d.
Henry J A (Ella M), broker, h 721, 10th.
Henry J O Brokerage Co The, J O Henry mgr 861, 6th rm 326.
Henry Minetta, drsmkr 1366, 2d.
Henry Monroe, janitor, r 1366, 2d.
Henry Raymond J R, clk, r 721, 10th.
Henry Robt L, student, r 721, 10th.
Henry Walter B (Jennie D), h 3670 Park blvd.
Henry Wm P (Virginia A), sec-treas Adams-Henry Co, h 3353 Brant.

THE MODEL MARKET
Meats, Fish Eggs, Butter
CLOSEST TO FIFTH AND BROADWAY
MAIN 2137
NEAREST TO ALL DEPARTMENT STORES
Broadway bet. Fifth and Sixth Sts.

DON'T FAIL
TO VISIT THE
ALASKA CURIO AND FUR STORE
M. B. BALES
Complete line of Alaska Army, Navy and California Souvenirs
Most complete line of Moccasins in the city
Furs Sold, Remodeled and Repaired
333 W. Broadway
SAN DIEGO HOTEL
923 FIRST ST.

REAL ESTATE CITY AND COUNTRY
E. E. SELMSER
719 F Street Tel. Main 2948
LOANS AND FIRE INSURANCE

HARRY FISHER & CO.
GENERAL INSURANCE, REAL ESTATE, BONDS
240 C STREET

Henschel Frank J (Matilda), cook S D County Hospital.
Hensel Clarence W (Rose L), executive sec Associated Charities of San Diego County, h 4127 Randolph.
Hensel Eugene A (Katherine B), phys 1007, 5th rm 921, h 2908 Myrtle.
Hensler Angeline, waiter Burnap Grill, r 4675 Alabama.
Hensler Walter H, auto opr Owl Taxi Co, r 4675 Alabama.
Hensler Wm (Lena), barber H J Neitz, h 4675 Alabama.
Hensley Fredk B, mach G A Hensley, r 2692 E.
Hensley Geo A, machine shop 1101 W Nutmeg, r 2692 E.
Hensley H Bruce, r 237 West F.
Hensley Herbt C, acting dept Collr of Customs, r 2692 E.
Hensley Hulda A B (wid G B), h 2692 E.
Hensley H C, eng, h 2041 Imperial av.
Hensley Jos G (Effie M), barber, h 430, 20th.
Hensley Louise M Mrs, bkpr Milk Producers Assn of S D County, r 1845, 3d.
Hensley L John, r 4853 Voltaire, Ocean Beach.
HENSLEY MARTHA MRS (Wolf's Dressmaking & Tailoring College), r 3667 Columbia.
Hensley Nellie, r 2692 E.
Hensley Olive J, r 2692 E.
HENSLEY WALTER (Martha) (Wolf's Dresmaking & Tailoring College), h 3667 Columbia.
Hensley Will, cond, r 430, 20th.
Hensley Wm W (Mary E), h 4853 Voltaire, Ocean Beach.
Henson Chas, prop The Grant, fur rms 633, 5th.
Henson Ella (wid Harvey), h 1776 National av.
Henson Jay, student, r 4168 Cleveland av, E S D.
Henson Victor, bootblk, r 1776 National av.
Henson Wm (Emma), rest 1347 K.
Henson Wm H, lab City Operating Dept, r 1347 K.
Hentig Anna Mrs, lndrs Kelley Lndy Co, r 2170 State.
Hentig Edwd R (Anna), slsmn Zellerbach Paper Co, h 2170 State.
Hentsel Claude, bootblk 903, 3d, r 725 G.
Hentz Frank, gardener, r 4860 Oregon.
Hentz Rose, waiter Geo Quick, r 1431, 4th.
Heoener Darius R (Sarah L), h 3974 Albatross.
Heradon Henry, waiter Geo Lacko, r 620, 3d.
Herbeck Peter W (Minnie F), motrmn S D Elec Ry Co, h 4117 Georgia.
Herbert Cyril (O'Mara & Herbert), r 4482 Georgia.
Herbert Ellen R (wid J D), r 1225 Ft Stockton dr.
Herbert Ernest (Alfreda), auto radiators 224 B, h 4194 Pacific av.
Herbert Floyd R (Estelle), slsmn Benson Lmbr Co, h 3809 Herbert.
Herbert Genevieve, business sec Y W C A, r 506 Robinson av.
Herbert Helen B, slswmn S H Kress & Co, r 4482 Georgia.
Herbert John L, rest, r 814 F.
Herbert Minnie Mrs, prop Lincoln Apts, h 1702 Lincoln av.
Herbert Reginald, gardener R S Bridges, r 1463, 7th.
Herbert Robt, garagemn O'Mara & Herbert, r 4482 Georgia.
Herbert Wm M (Genevieve A), bkpr, h 506 Robinson pl.
HERCULES OIL CO, E E Spileman Mgr, Engine, Tree and Stove Distillate, 1516 Arctic. (See back cover and page 60).
Hercules Wm C (Flora B), printer S D Union, h 2142, 1st.
Herdel Chas F (Ona D), carp, h 3124 National av.
Hereford Ruth M (wid Francis), hskpr 3606 Front.
Herkner Richd (Emma), slsmn Klauber Wangenheim Co, h 1640 Bway.
Herlihy Danl (Kath), h 4153 Mentone av, E S D.
Herlihy Marjorie M (wid J S), h 4614 Georgia.
Herlow Clarence C, box mkr S D Fruit & Prod Co, r El Cajon.
Herman Edwd W, clk Union Oil Co, r 1410 Bway.

I. L. ENO
KODAKS
PHOTO SUPPLIES
PICTURE FRAMING
419 BROADWAY
PHONE, MAIN 1676



TIRES AND ACCESSORIES
AUTO TIRE CO.
5th and A
Main 2404

George F. Otto & Son Florists and Nurserymen
NURSERY, 35TH AND NATIONAL AVE. PHONE. MAIN 7086
FLORAL DEPOT Cor. SIXTH and B
PHONES MAIN 759 HOME 1207


Pianos
Player
Pianos
Thearle Music Co.
640 Broadway
"The
World's
Best"


Herman M J, real est 964, 5th rm 304, r Chula Vista.
Herman Ralph C, clk Standard Oil Co, r 1410 Bway.
Herman Wm J, brtdr, h 1410 Bway.
Hermanelez Manuel, r 851, 16th.
Hermann Apartments, 1419 University.
Hermann Flora (wid Caspar), prop Hermann Apts, h 1419 University av.
Hermano Siege, janitor Wiley B Allen Co, r 2334, 4th.
Hermes Wm H (Ethel), h 1029 W Lewis.
Hermiston Ellen F, r 3414 Anna, E S D.
Hermiston Jas (Lena), h 3414 Anna, E S D.
Harnandes Brouno (Rosario), hlpr, h 651, 16th.
Hernandez Alex (Rita E), h 1420 Columbia.
Hernandez Angel, sectionmn Santa Fe Ry.
Hernandez Ascension, r 2270 California.
Hernandez Frances Mrs, h 3254 J.
Hernandez Francisco, h 2270 California.
Hernandez Francisco (Gregoria), lab, h 1796 Main.
Hernandez Jose, lab, r 1131 Market.
Hernandez Jose (Garcia), lab, h 1644 Logan av.
Hernandez Juan, lab, h 1705 Main.
Hernandez Lupe (Aurora), mach, h 526 W Date.
Hernandez Panfil Mrs, h 2068 Newton av.
Hernandez Sam, janitor Chas S Hardy.
Hernandez Steven, sectionmn Santa Fe Ry, r Atlantic nr A.
Hernandez S, kitchen hlp U S Grant Hotel.
Hernandez T, h 2159 Woolman av.
Hermstein Michl, r 423 West F.
Herndon Jas, student, r 4250 Arguello.
Herold Louis M, slsmn Leo Greenbaum.,
Herold Manuela (wid G H), h 2841 Webster av.
Heron Percy H (Esther C), tchr High Sch, h 1501 Brookes av.
Heronious Geo, pdlr, r 615 Arctic.
Herr Eugene J, baker Sou Cal Baking Co, r 1860 Kearney av.
Herr Maria (wid John), h 1860 Kearney av.
Herr Minnie R, r 1860 Kearney av.
Herrera Elisondo Mrs, h 1853, 1st.
Herrera Elmer (Refugio), casingmn Chas S Hardy, h 2636 Congress, N S D.
Herrera Elvira, r 1853, 1st.
Herrera Jesus Y, lab, h 1127 Crosby.
Herrera Justo (Cleo), h 3311 I.
Herrera Ruth, tailor Milton The Tailor, r Pt Loma.
Herrera Stephen (Mary), butcher Chas S Hardy, h 2927 Chestnut, N S D.
Herrick Albt (Cora E), phys, h 1026 W Washington.
Herrick Carl A (Minnie), h 4556 Edgeware rd.
Herrick Chas I (Frances E), h 4067 Utah.
Herrick Delvon A Rev (Sadie E), pastor S D Research Society of Spiritualists, h 3869, 4th.
Herrick Ella J, telep opr P S Grant Hotel, r 1744 Robinson av.
Herrick Emma, mach opr Muehleisen T & A Co, h 1027, 21st.
Herrick Geo E, clk Heller's Inc, r 3869, 4th.
Herrick Jas B, photo S U Bunnell, r 1027, 21st.
Herrick Jos W (Frances L), h 4285 Trias, N S D.
Herrick Leroy W, bkpr First Natl Bank, r 4285 Trias.
Herrick Nellie W, r 2239, 1st.
Herrill Walter O (Bertha M), printer S D Union, h 2214 Monroe av.
Herring Eleuder R Mrs, clk Savage Tire Co, r 705 S Dewey.
Herring Emma E (wid H S), r 1743 Newton av.
Herring Levi W (Eva), carp, h 721 Sampson.
Herring L Geraldine, r 721 Sampson.

IRWIN & CO.
HAY, GRAIN,
FLOUR,
MILL FEEDS,
POULTRY
FEEDS,
GRAIN BAGS,
WOOL BAGS,
SACK
TWINE,
COAL
Main office
FOURTH AND K
PHONES:
MAIN 440
HOME 1440

STEWART C. KENDALL
General Insurance
309 First National Bank Bldg.
Telephone
MAIN 2941

FORD BARNES CO.
1055 SECOND STREET
SAN DIEGO OIL STATIONS
HOOD TIRES AND TUBES
McGRAW TIRES AND TUBES
MONOGRAM OILS AND GREASES
UNION GASOLINE
MOTOREZE AND ARISTO MOTOR OILS
TUNGSTEN SPARK PLUGS

FIELD-AUSTIN SAFE CO. 1131 THIRD STREET
TELEPHONE, MAIN 764
SAFES - FILES - DESKS - SUPPLIES



STOLL'S
Multigraph Shop
AND
Advertising Bureau
MAIN 16
210 Watts Building

MULTIGRAPHING
ADDRESSING
TYPEWRITING
MAILING
MIMEOGRAPHING
MAILING LISTS
Public Stenographer

L. M. STOLL, MGR.

Herring Orvile (Julia E), bkpr, h 2148 Kearney av.
Herrington Chas F (Sarah), r 4157 Colonial av, E S D.
Herrington Fred (Florence), h 1161, 5th.
Herrington Helen, student, r 1161, 5th.
Herrington Louis C, h 4836 David pl.
Herrington Kate, r 4836 David pl.
Herrman Albt B, music tchr City Sch, h 3952, 4th.
Herrman Jennie, libr S D County Free Library, r 3952, 4th.
Herrmann Melvin (Ethel) (California Glass Co), h 3787, 4th.
Herrold Frances (wid John), h 2002, 1st.
Herron John O, h 314 Grape.
Herron Joseph A (Grace T), civ eng, h 1439, 9th.
Herschberg Carlisle (Gladys), clk, h 2229, 2d.
Herschfelder Edwd, lab, r 655, 6th.
Hersey D H Mrs, r U S Grant Hotel.
Hershey Norman D (Estella), h 1876 Irving av.
Herst Louisa, maid New Southern Hotel.
Hertel Elmer J, atty 948, 3d rm 505, r National City.
Hertzbaum Jacob S, slsmn Johnson Cigar Co, r 1091 Lincoln av.
Hertzbrun Herman (Lena), meats 434 University, h 1535 Fern.
Hertzbrun Jacob S (Rosina M), cigars 520 E, h 1091 Lincoln av.
Hertzbrun Rosina M Mrs, notary, r 1091 Lincoln av.
Herz Rosina, student, r 3785 Oregon.
Herzberg Chas, auto opr Smith Taxicab Co.
Herzer Lucia A (wid Chas), h 4126, 3d.
Herzog Chas L (Flora E), h 3248 Granada.
Hesen Geo L (Mary T), mach S D & Ariz Ry, h 2351 Irving av.
Heskett Frank H (Martha) (Heskett & Sample), h 3676, 28th.
HESKETT & SAMPLE (F H Heskett, E P Sample), Attorneys at Law, 1021 First Natl Bank Bldg, 1007, 5th.
Hess Elizabeth (wid John), r 104 West F.
Hess Florence, dom 1030, 24th.
Hess Hattie M Mrs, lndrs Munger's Lndy, r 3621 Birch.
Hess Jos A (Hattie M), auto opr, h 3621 Birch.
Hess Kath Mrs, h 104 West F.
Hess O, r Golden West Hotel.
Hessar Wm, r S D County Hospital.
Hesse Lalla, instructor Silver Spray Plunge, Ocean Beach.
Hesse Maurice D (Rilla), h 2669 Columbia.
Hesse Robt F F (Lucy C), assembler Standard Light Co of Cal, h 4936 Narragansett av, Ocean Beach.
Hessel Frank A (Catharine P), teller La Jolla Branch Sou Trust & Commerce Bank, h 1286 Cave, La Jolla.
Hesselbarth Joseph F (Eleanor), cashr C H Rutherford, h 3755 Front.
Hesselbarth Matilda (wid Louis), drsmkr 2018 Bway.
Hessler Anthony, plastr, r 2285 National av.
Hester Mark V (Nellie C), attendance officer Bd of Education, h 342, 20th.
Heston Carl, clk, r 3940, 5th.
HESTON GEORGE W (Marguaretta H), County Treasurer, h 1915, 28th.
Heter Grant U S (Beatrice M), h 4134 Thomas av, E S D.
Heter Jas R, student, r 4134 Thomas av, E S D.
Hetland Gina, dom 3580, 5th.
Hettenbaugh Walker (Julia), millmn Savage Tire Co, h 2036 Harrison av.
Hetzel H, r 872 Union.
Hetzel Sarah A (wid Chas), h 2234, 1st.
Heuer Herman (Annie), h 130, 22d.
Heuermann Geo A (Minerva), bldg contr, 3675 Eagle.
Heuermann Hugo E, r 3675 Eagle.
Heuermann Louisa M, h 2054 State.
Heuermann Wm S, meat ctr Hardy's, r 830, 12th.

FRANK A. HUNECK
FURS
MASONIC TEMPLE
1401 Fifth

More Value for Less Money
WHITING-MEAD COMMERCIAL CO. OF SAN DIEGO
Plumbing Material, Paints, Pipe, Hardware, Roofing Paper, Electric Goods, Wall Board, Sash and Doors, Wrecking Department
OFFICE AND WAREHOUSE, FIRST N. E. COR. G PHONE, MAIN 709

Property Managers and Rent Collectors

LOUIS C. MASTEN
Real Estate and Insurance
TIMKEN BUILDING

Heuser Geo E, student, r 127, 30th.
Heuser Julius, elec eng Watts bldg, h 127, 30th.
Heustis Robt T (Anna E), pipefitr, h 116, 17th.
Heustis Thos R (Caroline), h 141, 19th.
Hevel Roland E (Grace), adjuster B F Goodrich Rubber Co, h 1658, 3d.
Hevener John W, h 1419 Dale.
Hew Mary Mrs, h 3920 Boundary.
Hew Verne, lndymn, r 3920 Boundary.
Hewett Edgar L (Donizetta), director San Diego Museum, h 2172 Front.
Hewett Fred, auto opr, r 1270, 4th.
Hewins Geo F (Mary E), motrmn S D Elec Ry Co, h 2933 K.
Hewis Chas E (Ida A), h 1208 W Washington.
Hewis La Rue, musician, r 1208 W Washington.
Hewitson Alex (Allaire F), h 4033 Menlo av, E S D.
Hewitt Catherine R, r 3692 Curlew.
Hewitt Levi E (Margaret), painter, r 1132, 7th.
Hewitt Mortimer S, mech North Island.
Hewitt Olive, h 3692 Curlew.
Hewitt Raymond D (Justa S), h 4540 Campus av.
HEWITT TIRES AND TUBES, Pickford-Barker Tire Co Distributor, 1202 3d. (See page 12.)
Heya G S, lab, h 1896 Newton av.
Heyer Harold C, electr Independent Elec Co, r 3088 Thorn.
Heyer Wm H, asst supt County Detention Home.
Heyerman Maud Mrs, nurse Children's Home.
Heylman Geo (Mary), mach hlpr Intl Pkg Corp, h 2545 Jefferson, N S D.
Heylmann Anna L(wid Julius), h 3109 Imperial av.
Heyser Harry A (Della), firemn S D & Ariz Ry, h 2180 Newton av.
Heywood Don O (Emma), gro 3901 Park blvd.
Hiatt Alice E (wid A L), h 4112 Jackdaw.
Hiatt Alva P, nurse S D County Hospital, r 4112 Jackdaw.
Hiatt Chas C, sec Co Hi Oil Co, r 4112 Jackdaw.
Hiatt Chas G (Ruth E), foremn Pac T & T Co, r 1032, 21st.
Hiatt Claude L, barber Mrs L J Conway, r 832, 19th.
Hiatt John J, installer Pac T & T Co, r 3151 Ivy.
Hiatt Laura F, wrapper Showley Bros, r 2877 Webster av.
Hiatt Mary, slswmn The Mode Cloak and Suit House, r 3151 Ivy.
Hiatt Mattie A (wid Wm), h 3151 Ivy.
Hiatt U Grant, carp, h 2877 Webster av.
Hibbard John H (Esther), h 2927, 4th.
Hibberd Lewis O (Miner) (Owners Realty Co) and barber 907 Bway.
Hibbs Elizabeth (wid J S), r 3635, 3d.
Hibbs Jas M (Alice), h 3635, 3d.
Hibner-Alexander Co The (C G Hibner pres, G M Alexander sec-treas), autos 1507 Bway.
Hibner Chas G, pres The Hibner-Alexander Co, h 935 Bway.
Hicken Henry R (Mabel), barber Broadway Barber Shop, r 4065 Iowa.
Hicken Mabel, slswmn Boadway Bros, r 4065 Iowa.
Hicker Harry D (Adah A), atty, h 4 San Miguel av.
Hickey Gus A (Ida C), mining, h 1797 Ft Stockton dr.
Hickey Jesse C (Charlotte), steelwkr, h 1920 Bancroft.
Hickey John A (Opal K), auto mech Union Garage, h 1216 State.
Hickey Manoh (Rose), sailor, h 1628, 2d.
Hickey Rupert L (Marjorie), r 4164 Mission dr.
Hickey Ruth A, steno, h 935 Bway.
Hickey Sarah (wid T W), b 1344, 7th.
Hickey Wm A, student, r 1797 Ft Stockton dr.
Hicklin Andw J, carp, h 3856 Reed av, E S D.
Hicklin Harold F, bkpr, r 130 S 28th.
Hicklin Jackson L, bkpr, r 130 S 28th.

UNIFORMS MADE TO ORDER
JACK HORNER
NAVAL TAILOR
448 W. B'WAY

BATTERY "EXIDE" SERVICE
DELCO REMY KLAXON
CARLSON AND SIMPSON
Auto Electricians
UNION AT C

LOUIS MASSIE WINN DOCTOR OF OPTOMETRY
EYES EXAMINED. GLASSES FITTED
TEL., MAIN 221 201 AND 212 WATTS BLDG. 520 E STREET

William Kettner
GENERAL INSURANCE
Tel., Main 2183 334-335 SPRECKELS BUILDING


EMMA EGBERT WILLIAMS
Manager
HEBRON HOME
FOR AGED PEOPLE
(Incorporated)
Undenominational
Established by EMMA EGBERT WILLIAMS
25 Years experience in caring for aged people
1825 NEWTON AVE.
PHONE, MAIN 3869
SAN DIEGO, CAL.

Hicklin R Frank (Melanie), h 4060 Utah.
Hickman Jas, h 3816 Alpha.
Hickman Jas M (Edith), agt Prudential Ins Co,' h rear 15, 16th.
Hickman Saml B, scaler, r 1232, 4th.
Hickman Warren C (Jewel), prop Park-Lawn Apts 3366 Park av.
Hickox Geo W, h 4730 Saratoga av, Ocean Beach.
Hickox Zola, r 4730 Saratoga av, Ocean Beach.
Hicks Albt (Josephine W), h 3916 Alabama.
Hicks Alfd M (Louise J), h 4852, 41st.
Hicks Cassius V, auto opr Owl Taxi Co, r 856, 5th.
Hicks Eliza (wid L D), r 1433 B.
Hicks Fred, messgr Pacific Messenger Service, r 856, 5th.
Hicks Georgia, tailor, r 1433 B.
Hicks J F, lab P M Dairy Co.
Hicks Rachel J Mrs, prop Hicks School of Dancing, r 532 Date.
Hicks Ray, h 3725 Crane pl.
Hicks Robert E (Charlotte L), prop Cabrillo Theatre, h 4250 Arguello.
Hicks Wm, jeweler, r 1161, 5th.
Hick's School of Dancing, Mrs R J Hicks prop 505 Elm.
Hickstein Ruth, lndrs Original French Lndy, r 1445 Front.
Hidalgo Mary, lndrs Bay City Towel & Linen Supply, r 9 S 17th.
Hiddes Martin F, shoerepr 928 Prospect, La Jolla.
Hieatt Forest H, student, r 1825 Sheridan av.
Hieatt Forest L (Alla D), h 1825 Sheridan av.
Hiegel Leon C (Florence E), massage, h 2882 Imperial av.
Hiekisch Arthur C, electr, r 2371 State.
Hiekisch Hulda, h 2371 State.
Hiekisch Louise, student, r 2371 State.
Hiekisch Paul J, mach The Campbell Machine Co, r 1335 J.
Hier Henry L, h 1261 Cave, La Jolla.
Hiester Geo A (Paul), prop Palomar Apts, 536 Maple.
Hiett Jas (Mayme), lab Geo Shelley & Sons, h 2415 K.
Higbee Dwight C (Mertie A), firemn, h 3040 Nichols, La Playa, Pt Loma.
Higbee Frank G (Nellie N), lab, h 1459 Lincoln av.
Higbee Herbt L (May), h 969 Thomas, Pacific Beach.
Higbie Halbert E (Viola V), dairyman, h 3116 Imperial av.
Higbie Mary A (wid C J), h 3909 Richmond.
Higbie Ray W,' dairymn, r 3116 Imperial av.
Higgins Agnes M (wid N H), h 2129 State.
Higgins Chas A (Francema H), h 4437 Maryland.
Higgins Della (wid Albt E), h 2820 Park av.
Higgins Ethel B Mrs, bkpr, r 449, 18th.
Higgins Fredk J (Pearl D), auto opr Mrs E B Scripps, h 7866 Eads, La Jolla.
Higgins Geo S (Maria), pipefitr, h 2035 Imperial av.
Higgins Henry C, auto mech, r 944 State.
Higgins Herbt R, stock raiser, h 1126, 19th.
Higgins Jacob A (Grace C), clk Co-Operative Gro Co, h 1220, 23d.
Higgins John, waiter Saddlerock Grill, r 725, 4th.
Higgins John C (Ethel B), auto accessories, 804 Market, h 449, 18th.
Higgins Jos E (Louise J), h 1905 El Cajon av.
Higgins Joshua, h 741 E.
Higgins J C Brass Works The, Factory 1511 J.
Higgins Robt G, lab Federal bldg, r 4416 Florida.
Higgins Robt W (Elenor), waiter Saddlerock Grill, h 3635 Utah.
Higgins Roger, emp Ralph Hamlin Inc, r 944 State.
HIGGINS SHELLEY J (Minnie T), City Attorney City Hall, h 2244 G.
Higgins Timothy, r Golden West Hotel.
Higgs Eddw, clk S D Pub Mkt, r 1170, 9th.
High Ira D (Nelie D), troublemn S D Cons G & E Co, h 4254 Ibis.

PHONE, MAIN 4826 PHONE, MAIN 4826
HECK TRANSFER AND STORAGE
1031 FOURTEENTH —— SERVICE GUARANTEED —— SAN DIEGO, CALIF.

CHAS. R. McCORMICK LUMBER CO.
Wholesale and Retail Dealers
PHONE MAIN 4991
OFFICE, YARDS, PLANING MILL AND WHARVES FOOT OF 24TH. ON BAY

High Lillie M, music tchr 2220 F.
High Saml C (Nellie C), foremn Snowflake Baking Co, h 2220 F.
High School, H O Wise prin, 14th cor Ash.
Highland Apartments, 1133, 27th.
Hight Edwd, emp Agnew Sanitarium.
Hight Octavius (L Mabel), h 3220 Whittier, Pt Loma.
Hightman Geo W (Kate), tmstr City Operating Dept, h 4205 Illinois.
Hightower Katie I Mrs, corsets 1025, 4th, rm 307, h 950 Cedar.
Higley Frank E (Eva), h 4145 Highlannd av, E S D.
Higley Simeon B (Ella M), h 118 Arbor dr.
Hikel Chas (Blanche), lab, 1745 Logan av.
Hikel Geo H (Selima), h 1759 Logan av.
Hilaire Chas F (Emma N), h 1918 Cleveland av.
Hilaire I S, r 3918 Cleveland av.
Hilb Emma, tailor J F Ryan, h 2526 Horton av.
Hilb Jos F (Louise), mach, h 412 Beech.
Hildebrand Arthur, cook U S Grant Hotel, r 238 Bway.
Hildebrand M N, kitchen hlpr U S Grant Hotel, r 714, 4th.
Hildebrandt Kate Mrs, r 1445 C.
Hildreth Amos W (Flo), h 408 Hawthorn.
Hildreth Frank L (Sarah S), gardener, h4121, 1st.
Hildreth Gilbert H (Beatrice A), r 67 Los Pinos av.
Hildreth Jas C (Hattie S), printer 718 E, h 1259, 15th.
Hildreth Karl W (Bernice), h 260 S 40th.
Hildreth Sarah A (wid H R), h 3141, 5th.
Hildreth Zoe, r 3141, 5th.
Hildyard Rosa A, nurse Dr J F Churchill.
HILEMAN J E (Catherine M) Oculist, 302 Watts Bldg, 520 E, Hours 10 to 12, 2 to 4 and by appointment, Tel Main 1577, h 3554, 28th, Tel Hillcrest 157.
Hiler Geo W, h 4152 Epselon.
Hiles Eileen I, milliner Mabel Whitsitt, r rear 4837 Bermuda, Ocean Beach.
Hiles Robt H, clk Pac T & T Co, r rear 4837 Bermuda, Ocean Beach.
Hiles Roberta Mrs, h rear 4837 Bermuda, Ocean Beach.
Hilgeman John C (Alvina), clk Whitney & Co, h 2580 B.
Hill Adelia M, wrapper De Luxe Candy Co, r 2069 Jefferson.
Hill Agnes B (wid H M), prop Esmeralda Apts.
Hill Arthur G (Lillian J), vulc 330, 16th, h 3060 Upas.
Hill Arthur R (Ida L), sgt Police Dept, h 4632 Kansas.
Hill Arthur W, vulc A G Hill, r 3060 Upas.
Hill A Sidney (Vyne B), dep City Auditor, h 3674, 7th.
Hill Beatrice C Mrs, prop The Bank Hotel 716 F.
Hill Blanche, clk, h 1155, 13th.
Hill Block 533 F.
Hill Chas A (Nanny S), carp Brawner & Hunter, h 3714 Reed, E S D.
Hill Chas C (Julia W), meter reader City Operating Dept, h 927 Glendale.
Hill Clarence R, r 1864 Irving av.
Hill Colin E D, student, r 4285 Maryland.
Hill Colin S, prsmn Murphy & Vernier, h 4285 Maryland.
Hill David (Mary S), h 3949 Cleveland av.
Hill Edith G, clk First Natl Bank, r 3016 Addison, Pt Loma.
Hill Elmer C, r 1864 Irving av.
Hill Elmer E (Nellie J), h 870 Prospect, La Jolla.
HILL ELWOOD I, Military Uniforms 1111, 3d, h 692 Margaretta av, Coronado.
Hill Elza (Lillian E), mgr Sun Harbor Club, h 1864 Irving av.
Hill Ernest, mach, h 829, 11th.
Hill Etta M, asst director City Playgrounds, r 4437 Maryland.
Hill Frank, lab, r 620, 3d.


Charles Dodson
Fire Insurance
Notary Public
Open Saturday Afternoons
511 Granger Bldg.
PHONE MAIN 5212

ELMER A. LASH
GENERAL AUTO REPAIR
My Specialty-
PACKARDS
REOS
All Models
218 B ST.
PHONE, MAIN 1425

CARPENTER'S INC.
1036 6TH ST., NEAR BROADWAY
HOME 1030; MAIN 828
THREE FLOORS OF Commercial Stationery, Office Supplies, Filing Systems and Devices, Books, Fine Stationery and Engraving.
DESK DEPARTMENT ON THIRD FLOOR

Money
TO LOAN ON ANYTHING OF VALUE
WHAT HAVE YOU?
CENTRAL LOAN OFFICE
761 Fifth Street, near F

Hill Frank D, r 1558, 4th.
Hill Fred, driver Julian Prod Co, r 1920 Vista.
Hill F R, r 1480 Market.
Hill Geo V (Agnes S), supt Bledsoe Co, h 1402, 29th.
Hill Geo W (Elizabeth), h 4474 Cleveland av.
Hill Gertrude L, lndrs, r 3020 Addison, Pt Loma.
Hill Gilbert T, auto opr Pac Trans Van & Truck Co.
Hill Glen W (Ethel), h 727, 12th.
Hill Grant, r Golden West Hotel.
Hill Harold, auto mech, r 3714 Reed av, E S D.
Hill Harold H (Hill & Stokes), r 1715 C.
Hill Henry E (Irene E), mach, r 830, 12th.
Hill Henry J (Kath), police, h 1042 F.
Hill Herbt E (Cleo L), patrolmn Police Dept, h 3788 Arizona.
Hill Isadora Mrs, h 3 S 17th.
Hill Jas, lab, r 638, 3d.
Hill Jas (Maude), rest 225 W Market.
Hill Jay B (Jennie), meat ctr Wm Corns, h 3056 K.
Hill Jessie W, tchr Francis W Parker Sch, r 1545, 2d.
Hill John, r Golden West Hotel.
Hill John, rancher, R D 3.
Hill Leota (wid Chas), h 3807, 4th.
Hill LeRoy W, cook Moore's Rest, r 1355 Union.
Hill Leslie S (Emma S), h 1420 Ft Stockton dr.
Hill Lou E (wid G G), h 4748 Kansas.
Hill Margt E, r 3949 Cleveland av.
Hill Martha B (wid F T), h 3720, 1st.
Hill Mary A (wid A A), h 4277 Jackdaw.
Hill Mary J, h 4169 Ingalls.
Hill Mary M (wid W F), fur rms 933, 13th.
Hill Mary S Mrs, h 3949 Cleveland av.
Hill Maude A, steno Holzwasser's, r 1864 Irving av.
Hill Maude M Mrs, sec J B Pendleton, r 4285 Maryland.
Hill May D (wid J H), r 2069 Jefferson.
Hill Mildred D, h 2011 Front.
Hill Minnie B Mrs, clk Whitney & Co, r 2836 Boston av.
Hill Nellie, milliner, r 4169 Ingalls.
Hill Pauline Mrs, seam Mrs L A Mobley, r 1355 Union.
Hill Richd H (Rose), h 4069 Texas.
Hill Robt M (Lela N), mach S D & Ariz Ry, h 3894 Superior.
Hill Saml E, h 3357 Menlo av, E S D.
Hill Susan (wid Thaddius), prop Leslie Apts 2272, 4th.
Hill Victor J (Emma J), cashr S D & Ariz Ry, h 1279 University av.
Hill Virginia W, student, r 3949 Cleveland av.
Hill Wm (Elsie), auto mech S D Cons G & E Co, h 360 S 37th.
Hill Wm C (E Alice) (Hill & Davidson), h 2069 Jefferson.
Hill Wm H (Pauline F) (Winter & Hill), h 2535 K.
Hill Wm L (Emma J), h 3714 Park blvd.
Hill Wm L (Gertrude L), lndymn Silver Gate Lndy, h 3016 Adison, Pt Loma.
Hill Wm S (Laura A F), pharm Robertson's Pharmacy, h 1242 Lincoln.
Hill Wm V, prop Pacific Beach Garage, r 865 Bayard, Pacific Beach.
Hill Wm W, h 3456 Cabrillo av, E S D.
Hill Winifred B, r 4139 Pauly av, E S D.
Hill & Davidson (W C Hill, J E Davidson), coml artists 1027, 5th rm 1.
Hill & Stokes (H H Hill, H P Stokes), auto reprs 1715 C.
Hillard Frank, porter Santa Fe Ry, r 1312 India.
Hillcrest Company Inc, W W Whitson pres, D M Little vice-pres, Laura B Anderson sec-treas, Real Estate and Lumber, 3935, 5th, nr University av.

LEATHER
SHOE Findings Store Supplies Machinery
DISTRIBUTORS
NORWALK TIRES
WESTERN LEATHER SUPPLY CO.
417-21 F St.
BOTH PHONES

PHONE MAIN 2325
ALPY & KOLBECK
Automobile and Carriage Repairing
Bodies, Springs and Wheels Made to Order
635 2nd St.
San Diego, Cal.

EATERIA —FOR— GOOD EATS
THIRD AND E STREETS

"BETTER BE SAFE THAN SORRY"
MUTUAL LIFE OF NEW YORK W. A. BOLTON, District Mgr.
ACCIDENT, HEALTH AND FIRE INSURANCE—BONDS
BOLTON COMPANY, 308 WATTS BLDG. (FIFTH & E STS.) PHONE, M. 4358

HILLCREST DRUG CO (P A Constantine), 3866, 5th cor University av, Tel Hillcrest 477.
HILLCREST GARAGE, E C Brabazon Prop, Tires, Supplies, Storage and Repairs 430 Robinson av, Tel Hillcrest 161-J.
HILLCREST LUMBER CO (W W Whitson), 3935, 5th.
HILLCREST SANITARIUM.. See Theobald Sanitarium.
Hillcrest Theatre, E E Wills prop, 3825, 5th.
Hille Albt C (Minnie P), h 3701 El Cajon av, E S D.
Hille Delbert, clk Y M C A.
Hille Emma L, student, r 3701 El Cajon av, E S D.
Hille Minie P Mrs, gro 3701 El Cajon av.
Hilleary Mary, waitress, r 1429, 2d.
Hilles Elsworth E (Ella M), h 4730 W Panorama dr.
Hillestead J S, clk New Southern Hotel.
Hillger Chas, clk Mission Bell Novelty Shop, r 1154, 13th.
Hillger Harriet I, clk Pac T & T Co, r 1154, 13th.
Hillger Robt E (Elsie), h 1154, 13th.
Hilliard Frank (Estelle), porter, h 1312 India.
Hilliard Jos L (Martha P), h 4350 Brighton av, Ocean Beach.
Hilligensteign Ruth A, student, r 1660 National av.
Hillis David (Etta), pumpmn Standard Oil Co, h 2030 Irving av.
Hillis Thos H (Jennie), agt Metropolitan Life Ins Co, h 3150 Ivy.
Hillis Wilda, nurse 3150 Ivy.
Hillman Chas, r 3927, 8th.
Hills C B, lab North Island.
Hills Ellen S (wid H A), r 2670, 3d.
Hills Fred M (Grace C), mfrs agt 1015, 1st, rm 508, h 2670, 3d.
Hills Harland (Nina E), lab, h 4553 Hamilton.
Hills Helen M, r 1877 Kearney av.
Hills Margt Mrs, clk S H Kress & Co, r 2460 K.
Hillyer Curtis (Marie A), atty Scripps Central Office, h 3575, 6th.
Hilton Irma, student, r 3262 Filbert.
Hilton Leslie A (Ethel E), mgr U S Rubber Co, h 3570, 4th.
Hilton Libbie, r 1612,9th.
Hilton Pleasant W (Evelyn), caretkr Naval Reserve Armory,h 3262 Filbert.
Hilton Wm (Amelia C), silk mfr 1737 Adams av.
Hilts Annette H, milliner A F Dean, r 1515 W Lewis.
Hilts Harold C, collr Merchants Natl Bank, r 1515 W Lewis.
Hilts Percy J (Ouida), engraver L M Schiller, r 3715 Fairmount av. E S D.
Hilts Wm D (Eliza C), gro 1852, 5th, h 1850 same.
Hilts Wm H (Harriet I), bus sec Army & Navy Y M C A, h 1515 W Lewis.
Hilyard Rosalie, nurse, r 444 Ash.
Himbargar John (Nancy), gro 4502 Oregon.
Himebaugh Henry H (Ida J), real est 2089 Logan av, h 2140 Kearney av.
Himes Bertha, clk The China Toggery, r 1818 Kearney.
Himes Jos M (Mary), cement wkr, h 1818 Kearney av.
Himes Mattie W, tchr High School, r 1721, 2d.
Himes Norman V (Luella), gro 815 Beech, h 1627, 30th.
Himes Thelma, clk N V Himes, r 1627, 30th.
Himmel Susan J (wid Chas), h 3306 Copeland av, E S D.
Himmelman Chas A (Ella P), designer Sunset Engrav'g Co, r 1130, 15th.
Himmler Louis, clk Chas S Hardy, r 1270, 21st.
Himsley Jos, barber B L Hinman, r 430, 20th.
Hinch Bertie, lndywkr Sanitary Lndy.
Hinchman Bernard, h 4645, 41st.
Hinckle Kath Mrs, r 621 C.
Hinckley Ella, maid U S Grant Hotel, r 1324 Columbia.

SAN DIEGO
CASH REGISTER CO.
C. M. PATTERSON
Manager
HIGH GRADE REBUILT REGISTERS AND TYPEWRITERS RENTED and REPAIRED
951 8th
Phone Main 2438

Do Your Banking in National City
Peoples National Bank
A Good Bank in a Good Town

AUTO REPAIRING
WELDING AND BRAZING
1558 INDIA
HOFFMAN'S MACHINE SHOP
ESTABLISHED 1914
GENERAL MACHINE WORK
AUTO PARTS
PHONE, MAIN 1785

H. A. CAMERON CO. INSURANCE—BONDS
The Office of Efficiency. Established 1910
UNION BUILDING PHONE, MAIN 4953

Hinckley Harry B, clk P N Hinckley, r 1324 Columbia.
Hinckley Jos J (Justine E) (Lamb & Hinckley), h 1028 W Lewis.
Hinckley Laura I, tchr, r 3853, 3d.
Hinckley Perry N (Donalda), newsdealer 220 Bway, h 1324 Columbia.
Hinckley Saml A, cook Geo Lacko, r 843, 4th.
Hinde Alfd, phys, h 4510 W Pt Loma blvd, Ocean Beach.
Hindle Elizabeth S, slswmn Ballard & Brockett, r 2035 Bway.
HINDLE JOHN C (Elizabeth S), Specializes in Used Cadillac Motor Cars, 631 F Opp Maryland Hotel, Tel Main 4833, h 2035 Bway.
Hindmarsh Etoile C (wid H F), h 1919 Fern.
Hinds Adapearl, asst Dr Albt Osborne, r 820 W Washington.
Hinds Susan Mrs, h 371, 13th.
Hines Chas, clk Chas S Hardy, h 1644 Lincoln.
Hines Chas M (Carrie D), elev opr First Natl Bank Bldg, h 3712, 1st.
Hines Harry B, slsmn Burton Electric Co, h 3041 Arctic.
Hines Saml D (Minerva), lndymn, h 3249 Imperial av.
Hink Clarissa (wid David), h 3572 Colonial av, E S D.
Hinkle Carrie Mrs, librarian S D Public Library (Pacific Beach Branch), r Pacific Beach.
Hinkle Edwd C (Edith H), real estate, h 615, 8th.
Hinkle Fred, lab, r 834, 3d.
Hinkle Geo, bkpr, r 1327, 8th.
Hinkle Henry L (Frances A), h 3538, 5th.
Hinkle John I (Alice K), h 1327, 8th.
Hinkle Mildred, student, r 1120 Chalcedony, Pacific Beach.
Hinkle Victor A (Carrie), rancher, h 1120 Chalcedony, Pacific Beach.
Hinkle Wm E (Bertha), h 242 W Cedar.
Hinkley Emily Mrs, labeler, r 1685 Logan av.
Hinkley Florence Mrs, h 1640 Monroe av.
HINKLEY FRANK L, mgr Legal Adjustment Bureau, h 2011 National av
Hinkley Geo E (Emma M), motrmn S D Elec Ry Co, h 3125 Imperial av.
Hinkley Herbt D (Emily), foremn Intl Pkg Corp, h 1685 Logan av.
Hinkley Lena (wid C H), r 2011 National av.
Hinkley Leslie, student, r 1640 Monroe av.
Hinkley Lorene, student, r 1640 Monroe av.
Hinkley Rufus F (Leonora), tmstr, h 3820 Teak.
Hinman Benj L (Lillian B), barber 1061, 4th, h 4662, 36th.
Hinman Elizabeth (wid W C), r 4214 Scott av, E S D.
Hinman Ernest O (Effie M), slsmn S J Wines Coffee Co, h 564, 22d.
Hinman Geo M (Julia L), carp, h 1115 Montecito way.
Hinman Viola T (wid C S), h 7618 Draper, La Jolla.
Hinna John, r rear 3651, 4th.
Hinojosa Jose (Eva M), h 2034 Albatross.
Hinsdale Christine H Mrs, h 2700 Arctic.
Hinson Alberta Mrs, asst librarian C S Reading Rooms, r 2844 B.
Hinson Katharine E, slswmn Holzwassers, r 2844 B.
Hinson Thos (Alberta), slsmn, h 2844 B.
Hinton Florence N, nurse St Joseph's Hospital, r 3837, 6th.
Hinz Kate Mrs, r 4065 Normal.
HIPPODROME (Spreckels Theatre), Dodge & Hayward Lessees 121 Bway
Hippodrome The, O F Davis prop 1956 Abbott, Ocean Beach.
Hipsley Clarence E (Nellie C), h 2245 Market.
Hipwell Jennie H (wid R J), h 1308 E.
Hirai Ben B, fishermn, h 1118 Crosby.
Hiraski C, barber 545, 5th.
Hironaki T, barber 418 I.
Hirons Chas C (Harriett A), h 3568 Pauly av, E S D.
Hirsch Louis M (Lillian), shoe repr Max Heimburg, h 1439 Cypress.
Hirschberg Carlyle O (Gladys), asst city frt and pass agt Pac S S Co, h 2229, 2d.

E. M. SKEATS & SON
GEOLOGICAL MAPS AND REPORTS
750 EIGHTH ST.
PHONE MAIN 2858

P. M. DAIRY CO.
Manufacturers and Distributors of
Purity Dairy Products
COTTAGE CHEESE
ICE CREAM
BUTTER
CREAM
MILK KEFIR
12th & K Sts.
Phone, MAIN 3311
Butter and Egg Dept.-701 Fifth
HOME 2431
Main 411

SEE | YOUNG & CHAMBERLAIN | FOR
1126-1136 FRONT STREET
PREST-O-LITE BATTERIES, CARBURETORS, MAGNETOS, ETC.
EVER-READY WELDING SERVICE, AUTOMOTIVE ELECTRICIANS, AND VULCANIZING

SOUTHERN ELECTRICAL CO.
At Third and E Sts. Main 4730 At Seventh and Broadway

Hirst Louise Mrs, h 3421 Florence.
Hirst Perlie, r 604 Cedar.
Hirt Chas W (Myrtle F), meat ctr Chas S Hardy, h 2431 Union.
HIRTE HANS FREDERICK (Mabel F), Sec W J Bailey Co, h 427 W Laurel.
Hirte Hedwig (Adalbert), h 3623, 3d.
Hirth Herman, h 1661 Columbia.
Hirzel Geo W (Laura), bkpr Swift & Company, h 3869 Daley av, E S D.
Hirzel Jos (Louisa E), meatctr, h 3139 Imperial av.
Hiser Bertha, usher Savoy Theatre, r 1160, 21st.
Hitchcock Chas C, waiter Rudders Cafe, r 615, 8th.
Hitchcock Chas W, h 3238 Mentone av, E S D.
Hitchcock Edith L, r 1131 Sutter.
Hitchcock Ida M Mrs, h 2928, 1st.
Hitchcock Mary, r 2928, 1st.
Hitchcock Nellie H, floorwmn F W Woolworth Co, r 563, 22d.
Hitchcock N S, mech North Island.
Hite Clarence J (Essie), poultry, h 4268 Division.
Hite Monte (Nellie A), painter, h 2719 Granada.
Hite Nellie A Mrs, copyist County Recorder, r 2719 Granada.
Hite R C, waiter, r 1161, 5th.
Hitsman Myrtle, waiter Moore's Rest, r 1431, 4th.
Hitt Celia C Mrs, h 5054 Brighton av, Ocean Beach.
Hitt Ethyl, bkpr Muehleisen T & A Co, r 1520, 6th.
Hitt Roy S (May W), musician, h 470, 20th.
Hix Wm D (Annie), driver Union Oil Co, h 1248 E.
Hixon Earl D (Bertha A), mgr F W Woolworth Co, h 3576, 29th.
Hixson Dan'l A, shoerepr 1758 State, r 424, 17th.
Hixson Frances O (wid David), r 424, 17th.
Hixson Harry J, baker United Baking Co, h 642, 12th.
Hixson Lovina A Mrs, r 3770 Cherokee av, E S D.
Hixson Oliver T, r 424, 17th.
HIZAR J C (Kate), Attorney-at-Law 822-823 First National Bank Bldg, 1007, 5th, Tel Main 4476, r Lemon Grove.
Hizar Wm (Bertha), blksmth Pioneer Truck Co, h 3678 Reed av, E S D.
Hoaas Brith (wid G), r 4433 Hermosa Way.
Hoag Chas (Margt), eng, r 1356, 6th.
Hoag Geo, r 528, 14th.
Hoag Irwin W (Madge), cashr Am Ry Exp, h 2025 I.
Hoag Lula, clk Simon Levi Co, r 1920 Main.
Hoaglan Jos L (Lottie), hlpr S D Cons G & E Co, h 3086 Clay av.
Hoagland Clark I (Lucile), slsmn, h 1445 Grove.
Hoagland Phoebe W (wid W K), h 2938, 30th.
Hoagland Ruth, r 2938, 30th.
Hoak Ray H, clk Santa Fe, r 2938 A.
Hoar Agnes A, slswmn, r 1743 Kearney av.
Hoar Thos, bldg contr 1782 Kearney av.
Hoback Lila, slswmn Holzwassers, r 3262 Filbert.
Hoback Raymond E (Grace), musician, r 3262 Filbert.
Hobart B F (Virginia), h 535 San Fernando, La Playa, Pt Loma.
Hobbs Danl L (Anita H), h 4124 Scott av, E S D.
Hobbs Harry A (Angeline), harness mkr City Operating Dept, h 3155 Elm
Hobbs Harwell A (Stofer & Hobbs), r 225 C.
Hobbs Jared L (Linnie), mech, h 4457 Kansas.
Hobbs Linnie M Mrs, pkr De Luxe Candy Co, r 4457 Kansas.
Hobbs Oliver F (Nncy), r 1467, 4th.
Hobbs Owen W (Edith), carp, h 1603 Linwood.
HOBBS STORAGE BATTERY SERVICE STATION (Williams Bros) 1156-1160, 2d, Tel Main 21.
Hobby Carl F, artist, h 1964 Titus.

AETNA
Life, Accident, Etc.
G.et
A.etna-ized
BY
GIST
INSURANCE
SERVICE
GILMAN A. GIST
202 Owl Bldg.
MAIN 188

JONES-MOORE PAINT HOUSE
WHOLESALE
RETAIL
Paint
Varnish
Roofings
Cor. 5th and A Streets

EASY PAYMENTS
Eight Floors of Quality and Beauty in Furniture, Carpets, Rugs, Draperies, Office Equipment, Phonographs.
THE BLEDSOE COMPANY
FURNITURE
1101 SIXTH ST.
201 C STREET

CALIFORNIA IRON WORKS
PHONE, MAIN 1336 (INCORPORATED)
FOOT OF SEVENTH STREET SAN DIEGO, CALIFORNIA
ENGINEERS FOUNDERS MACHINISTS
Structural Iron and Steel Contractors
Freight and Passenger Elevators

Hoblit Morris N (Bertha M), carp, h 3240 Newton av.
Hoblitzell Jane E Mrs, r 4311 Maryland av.
Hobson Dewitt Mamie), h 3877 Klauber av, E S D.
Hobson Edwd O (Martha A), h 4087 Colonial av, E S D.
Hobson Jennie M, r 3793, 29th.
Hobson Jos C (Cora M), h 2233 Columbia.
Hobson Walter E, pkr S D Fruit & Prod Co, r 1054, 3d.
Hochart Geo, r 1973 Kearney av.
Hochart Henry (Catherine), lab, h 1973 Kearney av.
Hochart Renee, r 1973 Kearney av.
Hocher Augusta M (wid J O), h 123, 24th.
Hochman Geo, dental mech Dr J M Wilson, r Y M C A.
Hock John, gardener, h 1339 W Pennsylvania av.
Hocker John L (Anna), carrier P O, h 3075 Madison av.
Hocker Norman (Margt), h 1910 C.
Hocking Harry H, motormn S D Elec Ry Co, r 4185, 1st.
Hocking Henry J, r 4185, 1st.
Hocking Merritt L, bkpr W P Fuller & Co, r 4185, 1st.
Hocking Wm J (Jessie D), bldg contr 4185 1st.
Hockings Mary (wid J W), h 2220 Julian av.
Hockman Burnett F (Ella), asst supt mails P O, h 1921, 4th.
Hockman Geo, dentist, r Y M C A.
Hockman Hannah Mrs, r 1030, 15th.
Hodding Gertrude M Mrs, r 732 S 35th.
Hoddinott Harry, h Balast Point Lighthouse.
Hodge Amanda (wid Noah), h 3485 Valle av.
Hodge Earl S, mech Cal Iron Wks, r 2631 Newton.
HODGE EDGAR O (Mary B), V-Pres Southern Trust & Commerce Bank, h 4130 Alameda av.
Hodge Emily U (wid Edwin), r 3557 Fairmount av, E S D.
Hodge Frank (Vera), news agt, r 522, 7th.
Hodge Harold S (Effie M), toolmkr, h 2631 Newton av.
Hodge Harriett M, h 3557 Fairmount av, E S D.
Hodge Margt G, clk Whitney & Co, r 2319, 32d.
Hodge Wm C, r 4046 Pauly av, E S D.
Hodgert Lee, telep opr Agnew Sanitarium.
Hodges Betsy E (wid John), h 1327, 9th.
Hodges Finley (Fannie), lemon pkr, h 3077 Boston av.
Hodges F S Mrs, h 1229, 8th.
Hodges Isaac, h 871, 9th.
Hodges John C (Martha W), h 1218, 10th.
Hodges Wm D (Minnie), insp U S Navy Public Works Office, h 2260 Front.
Hodges W L (Agnes), h 2629, 2d.
Hodgman Henry F, bkpr, r 1160, 23d.
Hodgson Alice S (wid H S), h 4046 Pauly av, E S D.
Hodgson F A (Florence), firemn S D Elec Ry, h 2032 Bway.
Hodgson Percy (Emily), oil sta attndt Penn Oil Co, h 2239 F.
Hodgson Roy C (Iolanthe), timekpr Neptune Sea Food Co, h 3750 Mentone av, E S D.
Hodgson W A, firemn S D Elec Ry Co, r 2032 Bway.
Hodshire E Paul (Hazel), candymkr E L Kruse, h 1954 Albatross.
Hodskin Albt, motrmn S D Elec Ry Co, r 1410 Ft Stockton dr.
Hodskin A, firemn City Fire Dept, r 2837 A.
Hodskin Cora (wid K R), h 1410 Ft Stockton dr.
Hodson Al, meat ctr Chas S Hardy.
Hodson A C, r Golden West Hotel.
Hoedemaker John A (Emma L) (Hoedemaker & Quinn), h 3221, 3d.
Hoedemaker & Quinn (J A Hoedemaker, Wm Quinn) (The Marsh Drug Store) 771, 7th.

The Davis UNDERTAKING CO.
1752 4th
MAIN 2376
HOME 1913

PAIGE MOTOR CARS
THE 4 BIG OLSON BROTHERS
REPAIRING and SUPPLIES
942 COLUMBIA
MAIN 458

CONSULT THE
BROWN OPTICAL CO.
1011 FIFTH STREET
GROUND FLOOR, FIRST NATIONAL BANK BLDG.
MAIN 2997

V. WANKOWSKI & CO., INC.
V. WANKOWSKI
INSURANCE—SURETY BONDS
GEORGE D. EASTON
PHONE, MAIN 2029
341-2-3-4 SPRECKELS BLDG.

Hoefer Oscar (Grace B) machmn Western Lmbr Co, h 2915 Union.
Hoehner Julius, wrecker 215, 12th, r 804, 3d.
Hoelscher Adolph G (Josephine L), h 3676, 4th.
Hoelscher Louise, maid Hotel Sandford.
Hoelscher Robt G (Pauline), cond S D Elec Ry Co, r 4588 Park blvd.
Hoerning Ernest, h 3735 Valle av.
Hoerr Burk R (Agnes), solr, h 1623 W Lewis.
Hoevas Lucas, r S D County Hospital.
Hofer John, mach S D & Ariz Ry.
HOFF G FRANK (Eva L), Attorney at Law 403-404 Union Bldg 235 Bway, h 3519 Front.
Hoff Lillie M Mrs, clk Home Supply Co, h 2475 K.
Hoff Lois A (wid Wesley), r 641, 21st.
Hoff Oliver P, repairmn Pac T & T Co, r 3021 B.
Hofflund Raymond W (Bertha), copy reader S D Union, h 3026 Date.
Hofflund Stanley R (Dorothea), salesmgr Ed Fletcher Co and notary public, h 319 W Hawthorn.
Hoffman Alice G Mrs, h 1234, 11th.
Hoffman Anna, steno Wright & McKee, r 1522 Granada.
Hoffman Apalona (wid Michl), h 1522 Granada.
Hoffman A Adolph, r 2038 Kearney av.
Hoffman Chas, lab, r 1479 J.
Hoffman Chas F (Vida L), plumber D A Deacon, r 1031 University av.
Hoffman Chas P (Cordelia), auto mech, h 2815 Clay av.
Hoffman C A, mech North Island, r 1921, 4th.
Hoffman Elizabeth, r 1921, 4th.
Hoffman Ellen K (wid T L), h 3985 Texas.
Hoffman Emil J, orderly S D County Hospital, r 627, 22d.
Hoffman Eugene G, appr Hoffman's Machine Shop, r 1522 Granada.
Hoffman Geo, r 501, 7th.
Hoffman Geo H (Frances A) (Hoffman's Machine Shop), h 2535 L.
Hoffman G Bert (Myrtle), carp, h 3829 Stockton av, E S D.
Hoffman Harry A, r 839 Front.
Hoffman John J, carp, h 1426 Lincoln av.
Hoffman John S (Eva E), foremn Steele Pkg Co, h 621 W Ivy.
Hoffman Julia Mrs, nurse, r 646 A.
Hoffman Martin (Mary M), h 2038 Kearney av.
Hoffman Otto, waiter Palace Cafe.
HOFFMAN R ORA (Cora A), Physician and Surgeon 710 First National Bank Bldg 1007, 5th. Phone Main 3461, h 4288 Cleveland, Phone Hillcrest 389.
Hoffman Saml H (Mary), h 1230 A.
Hoffman Sarah (wid Geo), r 3829 Stockton av, E S D.
Hoffman Sibella, r 1426 Lincoln av.
Hoffman Vida S Mrs, clk Whitney & Co, r 1031 University av.
HOFFMAN'S MACHINE SHOP (Geo H Hoffman) Auto Repairing and General Machine Work, Welding and Brazing 1558 India, Tel Main 1785. (See right bottom lines and classified Auto Repairers and Machine Shops.)
Hoffmann Eugene M (Dorothy G), archt 121 Bway rm 408, h 730 Beech.
Hoffmann Eugenia, student, r 730 Beech.
Hoffmann Eva K, steno, r 730 Beech.
Hofmann Fred E (Esther), h 2628 Main.
Hoffmann Herman, clk S E Hoffmann, r 760 Atlantic.
Hoffmann Saml E, fishing tackle 760 Atlantic.
Hoffner Benj J, bkpr Klauber Wangenheim Co, r 1334 Front.
Hoffner Frank J, auto opr, r 1334 Front.
Hoffner J Bernaud (Lena), fur rms 1334 Front.
Hoffner Marie A, steno, r 1334 Front.
Hofman Cora, r 448 Pearl, La Jolla.


FRANK
FEGER
SAN DIEGO'S LEADING MERCHANT TAILORS
243 WEST F
PHONE MAIN 1287
BROS
JOHN


TIP-TOP AND KLEEN MAID BREAD
MANUFACTURED BY SNOWFLAKE BAKING CO.
HOME 1047 MAIN 47
SOLD BY ALL GROCERS

WASHING MACHINES
SEWING MACHINES
VACUUM CLEANERS
HEATING APPLIANCES
PORTABLE LAMPS
955 SIXTH STREET

Hartwell
ELECTRIC COMPANY

ELECTRICAL CONTRACTORS
LIGHTING FIXTURES
MOTORS, MOTOR REAIRING
MAZDA LAMPS
TELEPHONE, MAIN 318

Hofman Fred, sailmkr Muehleisen T & A Co, h 2628 Main.
Hogaboom Cora E Mrs, slswmn Sou Electrical Co, r 1528 Grove.
Hogan Edgar W, student, r 2141, 1st.
Hogan Eva E (wid W H), hairdrsr 3019 National av.
Hogan Geo W (Emma W), bkpr, h 2141, 1st.
Hogan John, watchmn North Island, r 1247 Columbia.
Hogan Jos, gardener, h rear 4015 Texas.
Hogan Josephine Mrs, r 1519 Market.
Hogan Michl J, sta supt P O, r Coronado.
Hogan Wm, h 4355 Selma pl.
Hogan Wm, shingler, r 116 W Bway.
Hogarth Thos D (Mattie I), h 4141 Sierra av, E S D.
Hogarth Thos D jr, student, r 4141 Sierra av, E S D.
Hoge Kenneth S, bkbnd Ed F Nolan Co, r 1558, 4th.
Hoge Viola, reporter S D Union, r 1558, 4th.
Hogg H Mrs, h 404, 32d.
Hogg Merlin, driver P M Dairy Co, r 404, 32d.
Hogl Lizzie (wid J C), h 3925 Richmond.
Hoglund Elmer (Eva), h 2142 India.
Hogoboom Susan E, r 1045, 20th.
Hogue Harold, rancher, h 230 W Cedar.
Hoheisal John (Selma), insp, h 1126 S Evans.
Hohman Anna, drsmkr 1960 Harrison av.
Hohmann Hilda E, pkr Bishop & Co, r 1835, 32d.
Hohmann Ralph A, timekpr S D Cons G & E Co, r 1835, 32d.
Hohn Wm H, blksmith, r 639 E.
Hoine Alva P (Artie M), mach, r 4435 Arizona.
Hoine Saml P (Orinda E), watchmn Swift & Company, h 4435 Arizona.
Hoing Wm, clk, r 636 C.
Hoke Frank O (Cora K), slsmn Bell & Segna, h 1329 Felton.
Hokanson Lars, r 2055 Irving av.
Holaday Geo, r 767, 7th.
Holaday Leon W, branch mgr W W Collins, r 767, 7th.
Holaday Sarah Mrs, fur rms 767, 7th.
Holain Frank, h 3734 Central av.
Holberg Elmer J (Judith), carp, h 168, 20th.
Holbert Jas P (May) (Holbert-Batterton Realty Co), h 334, 18th.
Holbert John M, clk, r 836, 1st.
Holbert John T, r 730, 7th.
HOLBERT-BATTERTON REALTY CO (J P Holbert, E L Batterton), Business Chances of All Kinds 308 First National Bank Bldg 1007, 5th.
Holborn Chas A (Marguerite), h 4615 Hamilton.
Holbrook Earl, clk Sanitary Ice Cream Co, r 642, 17th.
Holbrook Howard E (Flora H), slsmn Spreckels Co's, h 3147 Kalmia.
Holbrook Rollan S (Jessie V), mgr National Shirt Shop, h 3371, 29th.
Holbrook Susan E (wid Sanford), r 1529, 29th.
Holcher Robt, cond, r 4588 Park blvd.
Holcomb Bertha, r 4076 Oregon.
Holcomb Hubert L (Jennie C), steel wkr, h 2960 National av.
Holcomb J P, bussboy U S Grant Hotel.
Holcomb Louise F (wid W B), 2809 Imperial av.
Holcomb Lucille, asst mgr Holcomb's Dept Store, r 1065 University av.
Holcomb Mary B Mrs, h 3983 Falcon.
Holcomb O, lab, r 133 W Bway.
Holcomb Paul, reporter S D Sun, r 935, 5th.
Holcomb Ray E (Elizabeth), patrolmn Police Dept, h 3363 J.
Holcomb Saml F (Holcomb Dept Store), h 1065 University av.
Holcomb Saml F jr (Vera I), r Palm City.
Holcomb Wm F, student, r 1065 University av.
Holcomb W C, pantrymn U S Grant Hotel.

SUNSET
ENGRAVING
COMPANY
Commercial
Artists
and
Engravers
9th Floor
Timken
Bldg.
MAIN 1517

JOHN
NIVEN
LICENSED
Insurance
Broker
REAL
ESTATE
INVESTMENT
SECURITIES
240
C STREET

SERVICE BRANCH
936
SECOND STREET
NEAR BROADWAY
SAN DIEGO

SAVAGE
TIRES

HAVE YOU SEEN
THE
SAVAGE SERVICE
CREED?

If it's building material you want, see **THE DIXIE LUMBER AND SUPPLY CO.**
WE SELL EVERYTHING TO BUILD ANYTHING
BOTH PHONES UNIVERSITY AVE. AND OHIO ST.

Holcomb Yolande, dept mgr Holcombs Dept Store, r 1065 University av.
Holcomb's Apts, S F Holcomb prop 1065 University av.
Holcomb's Department Store, S F Holcomb prop 1071 University av.
Holdakowski Geo, r 2151 Eber, Ocean Beach.
Holdakowski Otto L, electr U S Radio Sta Pt Loma, h 2151 Eber, Ocean Beach.
Holden Byron L (Gertrude), ins 861, 6th rm 826, h 736, 12th.
Holden Cassini J (May), h 3131, 4th.
Holden Cora I, notary 1168, 4th, r 736, 12th.
Holden Edith M Mrs, clk U S Dept of Justice Bureau of Investigation, r Coronado.
Holden Elaine G F, r 7736 Fay, La Jolla.
Holden Henry H (Sarah B), mining eng 121 Bway rm 671, h 209 W. Washington.
Holden Jas A, ins 861, 6th rm 826, h 835, 6th.
Holden J, r 1532 India.
Holden Marion (Mary), h 1341, 10th.
Holden Mary E, r 3162, 2d.
Holdridge Ira A, real est 5044 Newport av, Ocean Beach.
Holeman David O (Anna H), h 303, 22d.
Holeman Rose, h 3867 Woolman av.
Holgate Richd G (Meda), driver P M Dairy Co, h 453, 15th.
Holgert Bud, telep opr Agnew Sanitarium.
Hollabaugh Milton A (Hannah), h 1507 Brooks av.
Holladay Caroline (wid Ben), music tchr 1569 Front.
Holland Albt H (Luella), printer Dove & Robinson, h 1532, 30th.
Holland Alice, tchr La Jolla School, r 1847 Altamira pl.
Holland Anna E, asst Dr F M Holland, r 1847 Altamira pl.
Holland Anna M Mrs, server Merritt's, h 1244, 1st.
Holland Chas, slsmn Parker-Boutelle Hdw Co, r National City.
Holland Construction Co, Leendert de Waard pres, Wm de Waard sec gen contrs 964, 5th rm 207.
Holland Edwd A (Josephine), auto mech, h 554, 14th.
Holland Elizabeth, tchr, r 1847 Altamira pl.
Holland Elizabeth Mrs, waiter Burnap Grill, r 1341, 10th.
Holland Francis M, dentist 520 E rm 501, r 1847 Altamira pl.
HOLLAND FRANK W (Eva C) Sec The Bledsoe Co, h 4208 Arden Way.
Holland Gerald, student, r 1224, 1st.
Holland Harold W (Elizabeth), waiter U S Grant Hotel, h 1341, 10th.
Holland Henry J, auto opr Police Dept, r 1847 Altamira pl.
HOLLAND HOTEL, F D Carper Prop 420 B, Tel Main 442.
Holland John N (Mary), dep City Assessor, h 1847 Altamira Pl.
Holland John T (Blanche), mgr Henry Weinberger, r 3644, 30th.
Holland Josephine Mrs, gro 542, 14th, r 554 same.
Holland Lester, mach Steele Pkg Co, r 516 West C.
Holland Lillian C, bkpr Quirk Bros, r 1621 Neale.
Holland Mabel G, r 1621 Neale.
Holland Margt, h 950, 9th.
Holland Mary H (wid J A), h 1621 Neale.
Holland M Evelyn, tchr Grant School, r 1621 Neale.
Holland Sarah S Mrs, steno W B Clawson, r 809, 6th.
Holland Winfield S (Helen), h 611, 5th.
Holle Christian (C Holle Co), r 615, 8th.
Holle Christian jr, clk C Holle Co, r 615, 8th.
Holle C Co (Christian Holle), glass 355, 8th.
Hollenbeck Alvin H, carpet weaver, h rear 3960 Illinois.
Hollenbeck Barton S, r 3366 Union.
Hollenbeck Edwin F (Katherine), pharm Strahlmann-Mayer Drug Co, h 3214 Granada.
Hollenbeck G, carp, h 3925 Georgia.

Barney & Barney
Insurance
Bonds
Loans
Liability
Compensation
PACIFIC MUTUAL LIFE INS. CO.
Scripps Bldg.
(2nd Floor)

PROCESS PATENTED BY THE SPRECKELS "SAVAGE" TIRE COMPANY SAN DIEGO, CALIF.
GRAFINITE TUBES
THE ONLY INNER TUBE GUARANTEED NOT TO STICK TO THE CASING

CALIFORNIA COMMERCIAL COLLEGE
7TH, COR. BROADWAY

Hollenbeck John W (Emma), carp, h 4549 Georgia.
Hollenbeck Leslie H, electr, r 4549 Georgia.
Hollenbeck Wm F (Otie Y), clk City Operating Dept, h 3960 Illinois.
Holler Jos (Mary G), tailor J L Sturz, h 3156 Market.
Holliday Caroline B (wid B E), h 1569 Front.
Holliday Chas H (Maud), slsmn Ingle Mfg Co, h 526 Anderson pl.
HOLLIDAY CHARLES J, Asst Cashr Southern Trust & Commerce Bank, r Coronado.
Hollingshead Chas F (Katherine), hlpr S D Cons G & E Co, h 721, 11th.
Hollingshead Marian, tchr Stockton School, h 2241, 4th.
Hollingshead Sarah Mrs, r 2241, 4th.
Hollingshead Winifred, seam, r 721, 11th.
Hollingsworth Edwd R (Mary E), clk S D Cons G & E Co, h 3010 Grape.
Hollingsworth Fredk (Kate), motrmn S D Elec Ry Co, h 4650 Park blvd.
Hollingsworth Gladys, musician, r 3990 Richmond.
Hollingsworth Jesse P (Grace), driver Elec Lndy Co, h 2027 L.
Hollingsworth Lizzie M (wid W W), h 3990 Richmond.
Hollingsworth Radcliffe, bkpr, r 2027 L.
Hollington Abbie (wid Wm), h 163, 21st.
Hollis John, porter, r 728, 1st.
Hollis Robt W (Minnie B), mining eng, h 2422 J.
Hollister Arthur T (Rosie L), jeweler, h 1021 Hendricks av.
Hollister Geo S (Carroll M), phys 821 Mission Bay blvd, Pacific Beach.
Hollister Lodema C Mrs, prop Newport Hotel, Ocean Beach.
Hollister Lorena E, nurse, r San Diego Hotel.
Hollmann Bernardo, lab, r 463, 19th.
Hollmann Danl A, lab, r 1848 C.
Hollmann Josefa, r 463, 19th.
Hollmann Michaela, (wid Jos), h 1848 C.
Hollmann Miguel, lab, r 1848 C.
Holloway Asher E, dept mgr S D Cons G & E Co, r Coronado.
Holloway Gilbert R, r 1245, 8th.
Holloway Irene A Mrs, r 3055 Webster av.
Holloway Robt, gardner, h 1477 C.
Holloway T E (Anna), r 933, 11th.
Holloway Wm M (Louise), barber A W Anderson, h 731, 12th.
Holly Sefton Memorial Hospital, conducted by San Diego Children's Home Assn, 16th ne cor Ash.
Holm Elizabeth, maid U S Grant Hotel, r 1256, 10th.
Holm John (Elizabeth), h 1256, 10th.
Holman Ida B, tchr Evening High Sch, r 1317 Russ blvd.
Holman Margt Mrs, tchr, r 4650 Edgeware rd.
Holman Mildred, r 4258 Hawk.
Holman T J, brkmn S D & Ariz Ry, r 872 Union.
Holman Wm, h 3811 Teak.
Holman Wm H (Agnes E), plumber, h 4521 Orange av, E S D.
Holman Wm H (Cora M), h 3514 Central av.
Holmberg Amelia (wid Arvid), h 3162 Newton av.
Holmberg Edgar J, trucker Santa Fe Ry, r 3162 Newton av.
Holmberg John, trucker Santa Fe Ry, r 3162 Newton av.
Holmboe Abel (Inez B), clk, h 2861 Collier av.
Holmboe Inez B Mrs, tchr Fremont Sch, r 2861 Collier av.
Holmden Alice B Mrs, h 1145, 11th.
Holmes Aug W (Elizabeth S), tailor S H Price Inc, h 422 Dodson.
Holmes Avery T (Kate B), painter S S Prospect bet Fay and Girard, La Jolla, h 941 S Coast blvd, same.
Holmes Bowden A (Virginia), h 2006 Bway.
Holmes Brown, newspapermn 4125 Hermosa Way.
Holmes Cath, steno, h 650, 11th.
HOLMES CLYDE F (Lena J), Mgr McClintock Co, h 2404 San Marcos av.

MAIN 982
TRANSFER
SHEPHERD'S TRANSFER and STORAGE
1228 Fourth

DISTRIBUTOR SAN DIEGO COUNTY
VELIE AND GARDNER MOTOR CARS
100% VALUE
Service and Parts
JOHN MOYNAHAN
1125 FIRST
Main 614

PATENTS
A. B. BOWMAN
ATTORNEY AT LAW
311 UNION BLDG.
MAIN 378-2223W
SAN DIEGO, CAL.

A. V. JEDLICK LADIES' TAILORS
"The House of Individuality" 1131 SIXTH ST.

Holmes Edith M, r 246 W Walnut.
Holmes Elnora A, r 2446 J.
Holmes Emily, r 320 Fir.
Holmes Emma Mrs, fur rms 204 Market.
Holmes Frances C (wid E C), h 55, 16th.
Holmes Frances E, h 1230 W Brookes.
HOLMES GEO, Purchasing Agent Spreckels Cos, r Coronado.
Holems Geo J (Olive M), h 2446 J.
Holmes Guy W (Pauline), piano tuner Thearle Music Co, h 1609, 8th.
Holmes H C (Irene), waiter Saddlerock Grill, r 1477 Market.
Holmes Irene Mrs, waiter Burnap Grill, r 1331 A.
Holmes Kathryn S, steno Pacific Railways Adv Co, r 650, 11th.
Holmes Margt E (wid R G), r 2006 Bway.
Holmes Maud (wid A L), h 1331 A.
Holmes Minnie H, tchr Stockton School, h 2604 Collier av.
Holmes Pauline V, tchr S D Conservatory of Music, r 1609, 8th.
Holmes R A, sailor, r 536 F.
Holmes R J, r 529, 5th
Holmes Thos (Jennie), chipper, r 4459 Kansas.
Holmes Williard E (Thirtieth Street Garage), r 2985 Imperial av.
Holmes Wm (Bertha L), gro 2985 Imperial av.
Holmquist A, motrmn S D Elec Ry Co, r 223 S Evans.
Holmquist Hulda C Mrs, fur rms 1631, 5th.
Holmquist Jennie (wid Chas), prop The Olympia, fur rms 656, 5th.
Holmquist Lena (wid Claus), h 3980 Mississippi.
Holmquist Nels A (Jennie S), motrmn S D Elec Ry Co, h 223 S Evans.
Holohan Marie Mrs, nurse, r 2005 Franklin av.
Holsapple Sarah L, r 1627 F.
Holsapple Floyd W (Minnie A), h 1627 F.
Holsapple Miller B, clk N W DeShong, r 1627 F.
Holstein Geo (Elvie), h 1331, 4th.
Holston Chas E (Louise D), lab City Operating Dept, h 7639 Girard av, La Jolla.
Holston Edwd, clk N V Barbarick.
Holston Willard G (Lelia), h 7544 Girard av, La Jolla.
Holstrom Andw, r 3927, 8th.
HOLSUM BREAD, Manufactured by Southern California Baking Co, Office and Factory 125-171, 14th, Tels Main 578, Home 1578. Factory Tel Home 2174. (See left bottom lines and page 16.)
Holt Edwd J (Rosalie E), gauger Union Oil Co, h 517, 19th.
Holt Floyd F, driver, r 517, 19th.
Holt Frank R, cigars and newsdealers San Diego Hotel and U S Grant Hotel, r National City.
Holt Fred J (Ada S), dentist 432 C rm 48, h 1795 Linwood.
Holt Harvey S (Florence D), banker, r 108 W Robinson av.
Holt Helen B, student, r 1048, 11th.
Holt J J, motrmn S D Elec Ry Co, r Hotel Langham.
Holt Louis B (Catherine), checker, h 1854 Irving av.
Holt Lulu K Mrs, h 1048 A.
Holt Oscar L (Anna M), mfr, h 2745, 29th.
Holt Oscar T (Minnie C), glazier W P Fuller & Co, h 3140 Market.
Holt P Raymond, student, r 517, 19th.
Holtam Jos W (Rosetta), broker, h 733, 26th.
Holter Geo L (Mabel), chemist, h 840 B.
Holtman Joe, lndywkr Munger's Lndy, r 131, 17th.
Holton E, F, h 5029 Pt Loma blvd, Ocean Beach.
Holton Frances, r 5029 Pt Loma blvd, Ocean Beach.
Holton Saml H, motrmn S D Elec Ry Co, r 1248, 5th.
Holtry Fred, with U S Naval Hospital.
Holtum Mary, tailor, r 2826 Woolman av.

Manufacturers of
GASOLINE LAMPS
LANTERNS
AND
LIGHTING SYSTEMS for every purpose
CONTRACTORS LIGHTS
STANDARD LIGHT CO.
of California
1511 J STREET
MAIN 857

BUCK-MOLINA Co.
Paper Box Makers
Quality Printers
Cartons Manufactured
323 5th St.
Tel.. Main 3642

FINTZELBERG & STEINMETZ
Fire Insurance, Rents Collected, Property Managed
926 SEVENTH STREET PHONE, MAIN 829

Sol Price INC.
HOME OF HART SCHAFFNER & MARX CLOTHES
HATS - SHIRTS - CAPS - GLOVES - EXCLUSIVE HABERDASHERY
Exclusive but Not Expensive - - 416 BROADWAY

Holtzclaw Lucien, h 4370 Euclid av, E S D.
Holtzheimer Ernest E (Nellie), eng, h 2883 Webster av.
Holum Nels J (Anna M) (Holum Realty Co), h 3870 Highland av, ESD.
Holum Realty Co (N J Holum, O R Mitchell, W A Davis), 4123 University av.
Holverson Fredk A, clk, r 3252, 5th.
Holverson Henry (Minnie A), branch mgr Pac Wood & Coal Co, h 3252 5th
Holverson Holver (Matilda), r Hebron Home for Aged People.
Holy Cross Cemetery, Bway and 44th.
Holyoke Geo E (Florence), civil eng Ed Fletcher Co, h 4086 Center.
Holz Wm E (Paula), clk Hamilton's, h rear 1960 Harrison av.
HOLZMAN ELLA L MRS, Assistant Foreign Advertising Manager Union and Tribune, r 1266, 11th.
Holzner Frank X, taxidermist, h 331, 27th.
Holzwasser Chas S (Rose S), pres Holzwasser (Inc), r Coronado Hotel.
HOLZWASSER (INC), C S Holzwasser Pres, C K Sunshine (Cleveland, O) 1st V-Pres, Mrs R S Holzwasser 2d Vice-Pres, Zolton Kramer Sec-Treas, Dept Store Broadway nw cor 5th.
Holzwasser Rose S Mrs, v-pres Holzwasser (Inc), r Coronado Hotel.
Hom Bing (Woo Chee Chong & Co), r 450, 3d.
Hom David, whol prod 455, 6th, r 220 J.
Hom Men, prop, r 402 I.
Hom Ming, Chinese mdse 557, 4th.
Hom Quong You, h 422 I.
Hom Teung, Chinese mcht h 634, 11th.
Hom Tung (Woo Chee Chung & Co), r 450, 3d.
Homan Elmer J (Ida), tmstr City Operating Dept, h 3912 Utah.
Homann Edwd jr, h 4177 Thomas av, E S D.
Homann Gustav, h 3871 University av, E S D.
Homann Ralph H, r 4177 Thomas av, E S D.
Homard Glenn C, asst mgr Smith's Motor Supply House 128 B.
Home Dye Works (Japanese) 940 State.
HOME FIRE & MARINE INSURANCE CO, W. F Ludington Co Agents 234 Spreckels Bldg 121 Bway.
HOME FURNITURE CO (S Bjarnson, L Raun-Linde), Furniture and Floor Coverings, Home Furnishings 1240, 5th, Tel Main 963.
Home Hand Laundry, W E Murphy prop 3250 Clay av.
HOME INSURANCE CO OF NEW YORK, M G White Agt 241-243 Spreckels Bldg 121 Bway.
Home Investment Association (Redlands), H G Crowe & Co Agents 418 B.
Home of Peace Cemetery, H M Landis supt ns of Imperial av bet 35th and 37th.
Home of Truth 1023, 7th.
Home Supply Co, J C Johnson pres and mgr gro 1029, 7th.
Home Transfer Co, Fred Willing mgr 312 F.
HOME UNDERWRITERS OF NEW YORK, John B Starkey Agent, Mezzanine Floor Watts Bldg 520 E.
Homeland Building 939, 6th.
HOMELAND BUILDING CO, D E Lozier Pres, E G Hamilton V-Pres, E L Bullen Sec-Treas, Lumber Mill Work, Building Material and Auto Supplies 22-32 E 8th, National City. (See left side lines and adv at Beginning of National City Section.)
HOMEOPATHIC PHARMACY (C W Hartsough), 5th nw cor B.
Homey Henrietta J (wid A A), r 3716 Herman.
Hommer Herman, r 743, 7th.
Hommon Otto, lab, r 914 G.
Hon Della M (wid John), h 1538 Grove.
Hon John T, title officer Sou Title Guaranty Co, r 1538 Grove.
Honaker Arthur S, auto opr Pickwick Stages, r 108 F.

Mead-Haskell Co.
Insurance
Mortgages
Real Estate
140 Third
Tel. Main 5533

CASH REGISTER EXCHANGE
CASH OR TERMS
215 C ST.
For More Particulars See Page 28

1144 FIRST ST.
Mitchell SIX
Phone, Main 1161
MITCHELL SIX CO., DISTRIBUTOR

Victrolas
Grafonolas
Brunswicks

Thearle Music Co.
640 BROADWAY

"Everything in Music"

Honaker Elizabeth Mrs, h 1046 S Coast blvd, La Jolla.
Honda Torao, tailor Y Arakawa, r 522, 7th.
Honey Walter E (Flora B), clk, h 2864 Bway.
Honeycutt Danl (Sarah E), h 886 Lamont, Pacific Beach.
Hong Far Co, Chinese mdse 220-222 J.
Hong Kong Cafe, C B Kuey prop 517, 4th.
Hood Allen R (Ellen R), agt Pioneer Health Herbs, h 4047, 32d.
Hood Archie S (Bessie S), h 1518 Meade av.
Hood F D, foremn S D & Ariz Ry, r National City.
Hood John C (Myrtle E), emp Benson Lmbr Co, h 1970 Julian av.
Hood Stewart D, student, r 1518 Meade av.
HOOD TIRES, Ford Barnes Co Distributors for San Diego County 1055, 2d.
Hood Wayne A (Clara M), v-pres and asst mgr Pure Milk Dairy Co, h 3360 Dale.
Hook Danl R, clk Santa Fe Ry, r 2938 A.
Hook Laura, h 302 Thorn.
Hook Lee, baker Vegeterian Cafeteria, r National City.
Hook Thos A (Millie), lab S D Cons G & E Co, h 1052, 12th.
Hooker Robt W (Emma), gardener, h Dawes nr Pacific av, Pacific Beach
Hooker Victor E, janitor, h 2947 Boston av.
Hooley John, r 1048, 6th.
Hooper Fred D, lab City Operating Dept, r 353, 14th.
Hooper Jas W (Ida S), h 4827 Niagara av, Ocean Beach.
Hooper Wm, mining, h 4120, 6th.
Hooper Wm W (Perrina M), painter 327 University av.
Hooper Byron, mach, r 3737, 3d.
Hooper Calab W (Mary I), h 3737, 3d.
Hoopes Carl, mach, r 3737, 3d.
Hoopes Chas L (Grace T), dftsmn, h 4027 Jackdaw.
Hoopes Etehl E, opr Pac T & T Co, r 3737, 3d.
Hoopes Paul R, auto mech Hillcrest Garage, r 3737, 3d.
Hoopes Rula B, opr Pac T & T Co, r 3737, 3d.
Hoopes Wm W (Genevieve), driver Am Ry Exp, r 738, 18th.
Hoops Edwd T (Mary H), commander U S Naval Fuel Depot end Rosecrans, La Playa, Pt Loma.
Hootan Mary B, student, r 3120 Clay av.
Hootan Nannetta (wid A B), h 3120 Clay av.
Hoover Cornelia G (wid D L), r 532 Evans pl.
Hoover Edith M K Mrs, sec Dr J C Yates, r 1665, 9th.
Hoover J B, firemn S D Cons G & E Co, r Escondido.
Hoover Lucy H (wid S F), h 5062 Narragansett av, Ocean Beach.
Hoover May E Mrs, prop Giddings Apartments 336 W Cedar.
Hoover Robt J (Estelle G), driver Wilson & Co, h 453, 13th.
Hoover The, J E Warren prop, fur rms 655, 6th.
Hop Hing Co, Chinese mdse 342 J.
Hop Lee Chong, lndy 440, 6th.
HOPE ARTHUR T (Addie V), Sewing Machines Bought, Rented and Repaired 1028 9th, Tel Main 4170, h same.
Hope Carolyn P Mrs, h 941 S Coast blvd, La Jolla.
Hope Frank L (Anna M), trav frt and pass agt Santa Fe Ry Co, h 937, 22d.
Hope Frank L jr, clk, r 937, 22d.
Hope Tessie, cashr Dream Theatre, r Coronado.
Hopgood Hal P (Sallie), rancher, h 4070 Copeland av, E S D.
Hopking R W, cook's hlpr U S Grant Hotel, r 3740, 8th.
Hopkins Alfd (Frances), plasterer, h 4471 Boundary.
Hopkins Blanche J, h 950, 9th.
Hopkins B H, r 1134, 6th.
Hopkins David L, student, r 120 University av.

IRWIN & CO.

HAY, GRAIN
FLOUR,
MILL FEEDS,
POULTRY
FEEDS,
GRAIN BAGS.
WOOL BAGS,
SACK
TWINE,
COAL

Main office
FOURTH AND K
PHONES:
MAIN 440
HOME 1440

Rosenfeld's
Elite Button Company

Hemstitching
Picoting
Covered Buttons
Braiding
Embroidering
Pleating
Buttonholes

1058 Sixth St.
Phone Main 1796

SERVICE THAT SERVES
STROBECK & LEGGE
PHONE, MAIN 1254 932 SEVENTH STREET

BLANKENHORN-HUNTER-DULIN COMPANY
Government, Municipal, Railroad, Public Utility and Corporation Bonds

SAN DIEGO	SAN FRANCISCO	PASADENA	LOS ANGELES
4th Floor First Nat'l Bank Bldg. Main 5585	1003 Amer. Nat'l Bank Bldg.	210 E. Colorado St.	224 I. N. Van Nuys Building

Owl Housemoving and Wrecking Company
HILLCREST 391
H. OLIVER WILLIAMS, MANAGER
Office, 4028 Eighth Street
H. OLIVER WILLIAMS
AL C. COOK

Hopkins Earl (Nellie M), mach opr Russ Lmbr & Mill Co, h 3050 Imperial av.
Hopkins Edmund B (Hattie R), slsmn, h 1733, 1st.
Hopkins Fanny S, slswmn Holzwassers, r 3200 Monroe.
Hopkins Georgiana C, senior asst S D Public Library, r 4559 Park blvd.
Hopkins G F (Francis L) mgr Maryland Hotel, h 3223, 3d.
Hopkins Harry E (Amy L) (Physicians Supply Co), r 325 B.
Hopkins Harry W (Nina E), sales mgr Neptune Sea Food Co, h 216 W Robinson av.
Hopkins Henry H, h 3974 Gamma.
Hopkins Nellie M, clk, r 3050 Imperial av.
Hopkins Roscoe (Ethel), foremn Sun Harbor Pkg Corp, h 1752 Linwood.
Hopkins Theo B, sht mtl wkr Peterson Bros, r 2346 Union.
HOPKINS WM (Annie M), Wholesale Agent San Francisco Chronicle, San Francisco Examiner, Los Angeles Examiner, Literary Digest and International Magazines, 130 W Bway, Tel Maiu 1623, h 120 University av.
Hopper Chas (Mildred), foremn Fairchild-Gilmore-Milton Co, h 2130 Columbia.
Hopper Edwin G, carp, h 2548 India.
Hopper Geo A (Ruth D), auto opr, h 1211, 28th.
Hopper Mary E (wid Jacob), h 3843 Cherokee av, E S D.
Hoppin Anna L, solr, r 1925 Madison av.
Hoppin Wm P (Callie H), painter, h 1925 Madison av.
Hopping Joe W (Daisy M), tanner, h 2029 Franklin av.
Hoppock Geo W (Lillia V), carp, h 2831 Franklin av.
Hoppus Glenn M (Madolyn), reprmn S D Cash Register Co, h 3041 Redwood.
Hopson Chas C B (Hilda E), h 1247, 9th.
Hopwood Hal, slsmn Jones-Moore Paint House, r 738 F.
Hopwood Jos E (Lillian D), h 1914 Bancroft.
Hopwood Mildred G, clk Thos Smirles, r 906, 11th.
Horan Ena, r 1480 Market.
Horcasitas C, clk, r 501, 7th.
Hord Donald, r 829, 11th.
Hord Laura B, h 829, 11th.
Horkey Anna V Mrs, h 2094 Julian av.
Horkey Fred J, h 2107 Irving av.
Horn Chas L, acct E Byron Siens & Co, r 725, 4th.
Horn Clarence M, dentist 1047, 5th, h 1556, 2nd.
Horn Frances (wid Frank), r 1556, 2nd.
Horn G F, auto livery, r 1036, 3d.
Horn Harry B, mach, r 3045, 29th.
Horn Jos E (Katie), shoe repr 1243, 4th, h 1557, 5th.
Hornaday E S, h 3924 Cleveland av.
HORNBECK EDSON A (Hattie), Member County Board of Supervisors, h 109, 19th.
Hornbuckle Cora, tchr Lincoln School, r 4105 Falcon.
Hornburg Adelia Mrs, h 3744 Granada.
HORNER JACK (Ackie) Naval Tailor 448 W Broadway, h 1009 Columbia. (See right side lines.)
Hornibrook John (Mary), h 3760, 3d.
Horning Chas E (Josephine O), slsmn S H Price (Inc), h 1220 Bush.
Horning Elizabeth (wid Adolph), h 3859 Wilson av ,E S D.
Horning Josephine O Mrs, tchr Stockton School, r 1220 Bush.
Horning Walter H, tiremn, r 2174 Logan av.
Horovitz D (Frieden & Horovitz), r 103 Adams av.
Horrall Clarence F, mech Motorcycle Garage, r 1985 Harrison av.
Horrall Myrtle Mrs, h 125 Cuyamaca av.
Horsfall Beatrice M (Horsfall Sisters), r 1326, 13th.

PASSMORE'S *"The Only Store of its Kind in San Diego"* **SAN DIEGO BIRD STORE** ALEXANDER NOLAND PROPRIETOR
1194 Sixth St. near D TELEPHONE MAIN 2158] CANARIES, PARROTS AND GOLDFISH

Property Managers and Rent Collectors

LOUIS C. MASTEN
Real Estate and Insurance
TIMKEN BUILDING

Horsfall Maude (Horsfall Sisters), h 1326, 13th.
Horsfall Sisters (Maude and Beatrice M), 1326, 13th.
Horton Abram L (Anna M), map recorder S D Cons G & E Co, h 520 Arbor dr.
Horton Alonzo L (Margt E) (San Diego Relish Co), h 1812 Meade av.
Horton A E Mrs, r 1307, 7th.
Horton Chas, r S D County Hospital.
Horton Chas B, r 3042 Laurel.
Horton Edwd E (Mabel I), slsmn Mikels & Bradbury, h 3795 Richmond.
HORTON ELECTRIC IRONING MACHINES, BURTON ELECTRIC CO, 720-722 Bway.
Horton Ernest J (Emily), pres Julian Prod Co, h 1702 Front.
Horton Francis M (Sophia), with The Marston Co, h 3765 Utah.
Horton Geo J, auto opr The Cleanitorium, r 1371 C.
Horton Herbt F (Grace), acct Steele Pkg Co, h 3560 Front.
Horton Horace M (Maude), druggist, h 3754 Herman.
Horton Mae Mrs, maid U S Grant Hotel, h 2015 Logan av.
Horton Mamie, tchr Brooklyn School, h 4137 Sisson av, E S D.
Horton Maude E Mrs, slswmn Holzwassers, r 3544 Bancroft.
Horton Morris L (Emma D) (Horton & Son), h 3544 Bancroft.
Horton M Lester jr (Maud E) (Horton & Son), r 3544 Bancroft.
Horton Nell, student State Normal Sch, r 4003 Park blvd.
Horton Roy S G (Mattie M) (San Diego Relish Co), h 1809, 29th.
Horton & Son (M L & M L jr), auto painters 1023 University av.
Hosey Isaac T, with The Marston Co, h 2147 Pine.
Hosford Amy Z, clk Federal Bakery, r 4402 Highland av, E S D.
Hosford Clarence E (Hazel N), lab, h 4545 Ohio.
Hosford Jas F, auto opr Poultry Producers of San Diego.
Hoskings Geo S, buyer Chas S Hardy, r 2471, 5th.
Hoskins Ethel, dom 2570, 3d.
Hoskins Frank F (Cora M), janitor Klauber Wangenheim Co, h 921 W Washington.
Hoskins Jas, firemn S D Elec Ry Co, r 4631, 41st.
Hoskins Lawrence V (Eleita), h 2629 Columbia.
Hoskins Richd T (Alice B), painter McClintock Co, h 3735, 32d.
Hoskins Webb D, driver Sanitary Lndy, r 2523 San Marcos.
Hosman Jas O, auto repr 472, 10th.
Hosmer Alice Mrs, h 134 W Hawthorn.
HOSMER CHARLES M (Sara L), Oculist 303 Watts Bldg 520 E, Hours by Appointment, Tel Main 3542, h 3333, 4th, Tel Hillcrest 1101.
Hosmon Willa Mrs, prop Hotel Richmond, h 136 F.
Hoss Mathias, floormn Mission Garage 944 State.
Hoss Wm A, opr Star & Crescent Boat Co.
Hostetler Clara L, prop Cornelius Apts, h 630 W Washington.
Hostetler Maynard C (Edna W), batterymn Auto Electrical Equipment Co, h 4401 Highland av, E S D.
Hostetter Benj F (Emily A), foremn S D Cons G & E Co, h 2938 Logan.
Hostetter Saml H (Mary E), slsmn W B Conniry, h 3754 Oregon.
Hostler Charlotte, trmr Mabel Whitsitt, r 630 W Washington av.
Hosto Lester L, clk V Wankowski & Co Inc, r 1224, 1st.
Hosto Minnie Mrs, h 1224, 1st.
Hotaling Chas E (Retta B), mach Standard Iron Wks, h 2880 Logan av.
Hotaling Wm, page S D Public Library (Logan Hts Branch).
Hotcher Edwd (Sadie), auto opr, h 1915 Columbia.
Hotchkiss Chas N (Ethel), barber, h 950, 14th.
Hotchkiss Chas W (Luna M), decorator, h 4461 Euclid av, E S D.
Hotchkiss Edmund L (Ella R), atty, h 5310 El Cajon blvd, E S D.
Hotchkiss Hal G (Huldah), real estate and notary public 952, 7th, r 231 W Washington.
Hotchkiss Mary (wid H C), h 1442 C.

THE
STEVNO CO.
=INC.=

STEVNO PRODUCTS

Brokers
Jobbers
Importers
Exporters
Manufacturers' Agents
Mfrs' Export Agts.
Confectioners' & Bakers' Supplies—Wholesale

OFFICE
1328 1ST
Phone, Main 270
SAN DIEGO, CAL.

AUTO-MOTIVE REPAIR SHOP

BENJ. T. CULLEN
Proprietor

MAGNETO
CARBURETOR
ELECTRICAL

GENERAL REPAIR WORK

218 B ST.
PHONE
MAIN 1425

Live and Dressed Poultry—Rabbits
Fresh Yard Eggs

GRAY'S POULTRY HOUSE
521 and 910 Market St.
See Page 64

William Kettner
GENERAL INSURANCE
Tel., Main 2183 334-335 SPRECKELS BUILDING

HOTEL ALBANY, Eldridge G Norton Lessee and Mgr Union sw cor E, Tel Main 5736.
Hotel Arlington 1206, 5th.
Hotel Arno 1345, 5th.
Hotel Athens, fur rms 1127, 5th.
HOTEL BARBARA WORTH, D R Lane Mgr 319 Plaza, Tel 5092.
HOTEL BARSTOW, E E Lewis Mgr, A ne cor 4th, Tel Main 1609.
HOTEL BELMONT, Wm H Haste Mgr 926, 3d, Tel Main 176.
HOTEL BREWSTER, J W Barron, Prop 415 C, Tel Main 162.
Hotel Broadway, G W Kelly prop, 222 Bway.
Hotel Burnap, R O Rustad prop, 238 Bway.
Hotel Cabrillo, Jas A Wilson prop, 1116 Prospect, La Jolla.
Hotel Carlton, fur rms 804, 3d.
HOTEL CASA LOMA, J J Wall Mgr, Fir bet 3d and 4th, Phone Main 2942
HOTEL CECIL, W B Hanner Mgr 1134, 6th, Tel Main 4916.
HOTEL CHELSEA, Peter Fuhrken Prop, 919, 5th, Tel Main 1420.
HOTEL CHICKASAW, Francis L Scott Prop, 944 State, Tel Main 5999.
HOTEL CHURCHILL, Orrin L Churchill Owner, Geo L Mayne Mgr, C sw cor 9th. (See left top lines and page 39.)
Hotel Clark, fur rms 226 B.
Hotel Cortland 725, 4th.
Hotel Court, fur rms 1023 Front.
HOTEL DEARBORN (Opposite U S Grant Hotel), Geo C Spencer Prop. Under New Management, Reasonable Rates, by the Day or Week. Take any car line, 1036, 3d, Tel Main 610.
Hotel De Lucca, fur rms 738 F.
HOTEL DEL CORONADO, Head of Orange av Coronado Beach. Business Office Spreckels Cos 209 Union Bldg 235 Bway.
HOTEL EDFRED, H F Wells Mgr 1450, 4th, Tel Main 877.
Hotel Empire, fur rms 562, 4th.
HOTEL EMPRESS, Mrs Letitia Bertin Prop, Centrally Iccated, Steam Heat and Hot Water, Telephone in every room, 227 B cor 3d, Tel Main 1416.
HOTEL FEDERAL, Chas F Wenzel Prop 237 West F, opposite Postoffice.
Hotel Fresno, fur rms 943, 4th.
Hotel Gem, fur rms 1127, 5th.
Hotel Green, Mrs Priscilla Rhodes prop 1063, 2d.
Hotel Harvard, T M Peterson prop 128 B.
Hotel Helix, A se cor 5th.
Hotel Horton, fur rms 332 F.
Hotel Imperial 715 Bway.
Hotel Jewett, Wm Hardill prop, 4th sw cor A.
Hotel Joinville, fur rms 147 West E.
Hotel Keystone, D M Griffith prop 943, 10th.
Hotel Kinalmeaky Court 1515 Front.
HOTEL KING GEORGE (See King George Hotel and page 40.)
HOTEL KNICKERBOCKER, O C Thompson Mgr, 3rd and E, Tel Main 5080.
Hotel Langham, fur rms 104 B.
Hotel Lanier 310 Ash.
Hotel Lester, fur rms 417 Market.
Hotel Lincoln, fur rms 536, 5th.
Hotel Little, fur rms 844½ 7th.
Hotel Lloyd, fur rms 1334, 1st.
HOTEL LUBIN, Morgan & Burden Props, C nw cor Front, Phones 4986-4987.
Hotel Lynne, J E Eichinger prop, 1010, 8th.
Hotel Marquette, Geo Crowley prop 814 F.
HOTEL MARTIN, F J Gordon Prop. Strictly Modern, Private Baths, 930, 7th, Tel Main 2396.

HEATING
PLUMBING
W. C. MERRIT CO.
727-733 Seventh
Phone, Main 852

KLAUBER WANGENHEIM COMPANY
Wholesale
Groceries, Produce
Teas, Coffees
Cigars, Tobaccos
Candy, Crackers
Fountain Supplies
Beverages, Paper
Stationery, Notions
Hardware, Sundries
Men's Furnishings
4th & MARKET
San Diego Since 1869
BRANCHES
Los Angeles
El Centro

THE PACIFIC MUTUAL LIFE INSURANCE COMPANY
Issues One Accident Policy Every Minute
ACT

NEAL & DEASY
NOW 625 E Street

Willard STORAGE BATTERY
1251-57 FOURTH ST.
J. Stanley LaSha IGNITION STATION
Willard STORAGE BATTERY
MAIN 693

HOTEL MARYLAND (See Maryland Hotel.)
Hotel Mason, Miller & Ryan props 229 F.
HOTEL METROPOLE, Mrs R D Morse Prop 124 Bway, Tel Main 1594.
Hotel Minneapolis 760, 5th.
HOTEL NEW KINGSTON, Fred Harrington Prop 1161, 5th.
HOTEL NEW PALACE 480 Elm. (See page 38.)
Hotel New York, fur rms 551, 4th.
Hotel Newport 421 E.
Hotel Northern, J B Anderson prop 533 Bway.
Hotel Nugget, fur rms 536, 4th.
HOTEL NYE, W. Ornes, Prop, Modern, Electric Heat, Private Baths, 1041, 6th nr Broadway, Tel Main 4548. (See page 41.)
Hotel Oakley, fur rms 711, 8th.
Hotel Olive, Mrs Grace McCafferty prop, 936 State.
Hotel Onyx 856, 5th.
Hotel Panama, Mrs Alpha Zink prop 105 West F.
Hotel Phillips, Mrs Lola Theis mgr, 918, 5th.
HOTEL POLHEMUS, R B Thorbus Prop and Mgr 636 C bet 6th and 7th. Tel Main 5280.
Hotel Ransford, Mrs Sophia Beden prop fur rms 2003 Logan av.
Hotel Redding 919, 7th.
Hotel Reed 1429, 2d.
Hotel Regal, fur rms 416, 4th.
Hotel Rex 621 C.
Hotel Richelieu, fur rms 1055, 5th.
Hotel Richmond, fur rms 136 F.
HOTEL ROBERT E LEE, Robt H Schops Prop, 815, 3d cor F, Tel Main 2307.
Hotel Russ, Mrs Elizabeth Jones prop 314 E.
HOTEL ST JAMES, H S Wolf Mgr 830, 6th, Tel Main 1584-1585, Home 1291. (See page 39.)
Hotel Salem, fur rms 1335 J.
Hotel San Remo, Mrs Julia Woolery Murphy prop 341 West E, s e cor State.
HOTEL SANDFORD, Geo D Armstead Mgr 1319, 5th cor A.
Hotel Santa Fe, Mrs Ida S Williams lessee 621 W Bway.
Hotel Santa Rita, L A Porter mgr 836, 1st.
HOTEL SAVOY, Under New Management, Mr. and Mrs A F Rudolph, Convenient to Cars and Stage Lines, 225 C, nw cor 3d, Tel Main 2818.
HOTEL SCHNEIDER, Mrs Anna M Cornell Prop, Modern and Homelike, $1.00 per day and up, Weekly Rates $3.50 and up. All Outside Sunny Rooms, Hot and Cold Water, Steam Heat, ne cor 8th and Market, Tel Main 5328. Take No. 6 or 12 cars.
Hotel Seifert, J H White prop 1164, 5th.
HOTEL TIOGA (A J Barnes), 325 B, Tel Main 7020.
Hotel Togo 519, 5th.
Hotel Troy 1055, 6th.
Hotel Upas (Frank Ryan, Frank Cisler) 3359, 5th.
Hotel Van Dorne, fur rms 520, 6th.
Hotel Vega 620, 3d.
Hotel Victor 636, 3d.
Hotel Washington 423 F.
Hotel Wayne 1262, 1st.
HOTEL WEBSTER, Mrs T M Pope & Son Props 912, 8th, Tel Main 3756. (See page 41.)
Hotel Whipple 646 A.
Hotel White House, W H Hall prop 1053, 2d.
Hotel Wilson, fur rms 614, 5th.
Hotel Wright, fur rms 825, 5th.
Hotel Yale, M P Madsen prop 108 F.


B. ROSCOE SCHRYOCK
TEACHER OF
VOICE
Director of S. D. Opera Co.
Prepares Singers for public work in
OPERA and ORATORIO
624 B St.
Phone, Main 366
SAN DIEGO

USED CARS
E. E. ROBERTS
SAN DIEGO
EL CENTRO

SEE PAGE 12

C. J. HENDRY CO. Ship Chandlers and Naval Stores
ENGINEERS' SUPPLIES
C ST., N. W. COR. INDIA
MAIN 1829


HOTEL CHURCHILL
AMERICAN AND EUROPEAN
NINTH AND C STREETS
MAIN 5880
GEORGE L. MAYNE, MGR.
ROOMS SINGLE OR EN SUITE
ABSOLUTELY FIREPROOF
EXCELLENT IN CUISINE and APPOINTMENTS

Houck Abbie (wid Geo), h 4659 Alabama.
Houck Herman B, bkpr Munger's Laundry Co.
Hough Arthur M, mech Maryland Garage, r 125 West E.
Hough Verna W Mrs, florist Boyle & Darnaud, r 1416 F.
Hougham Martha C Mrs, h 2730 State.
Houghton Albin J (Kittie P), h 320 Brookes av.
Houghton Albin J jr, rancher, r 320 Brookes av.
Houghton Cath Mrs, h 2105 Irving av.
Houghton Elsie, tchr Sherman School, r 540 Laurel.
Houghton Kath O, tchr Washington School, r 320 Brookes av.
Houghton Luella (wid E E), h 4876 Muir, Ocean Beach.
Houghton Wm A (Lydia), bricklyr, h 2015 Ocean blvd, Ocean Beach.
Houk Herman J (Kathryn), lab Neptune Sea Food Co, h 706 W Kalmia.
HOUK WIRE WHEELS AND SERVICE STATION (Mission Garage) 1058 Columbia, Tel Main 1182.
Houlton Franklin, auto mech Bowen & Ettelson, r 2415 J.
Houlton Kath Mrs, h 525 Kalmia.
Hounslow Geo E (Pearl), r 244 Grape.
Hounslow Pearl Mrs, maid U S Grant Hotel, r 244 Grape.
Hourtienne Otto W, h 323 Sampson.
House Dee D, clk Holzwassers, r 1605 E.
House Geo W, h 1544, 4th.
House Jas R (Hazel B), mgr J K House, h 3670 Storey av, E S D.
House John K (Margt B), shoe repr 1046, 3d, h 612 Sicard.
House Mary E (wid W F), h 3068 L.
House of Blessing, Rev Myra F Wiseman pastor 2109, 2d.
House Walter, shoe repr J K House, r 612 Sicard.
Housek Jos, shoemkr Shoecraft Shoe Repg Co, r 636, 18th.
Houser Alan L (Olive M), adv mgr S D Sun, h 2933 Granada.
Houser Chas J, rest 639 W Market.
Houser Chauncey W (Cora M), mining, h 1204 Lincoln av.
Houser Dorothie, steno, r 3762 Sisson av, E S D.
Houser Geo W (Edith A), bldg contr 3762 Sisson av, E S D.
Houser John (Julia), r 2950 Imperial av.
Houser Leonard C, tel, r 1204 Lincoln av.
Houser Lillian Mrs, student, r 105 West F.
Houser Orville F, student, r 1204 Lincoln av.
Houser Wm F (Lena A), h 1796 Sutter.
Housley Geo W (May), books and staty 1028 Bway.
Houston Ala E, sergt U S M C, r 344 A.
Houston Earl R, adv setter S D Sun, r 814 F.
Houston Volney J, lab, r 639 E.
Houston Wm B, janitor Bledsoe Co, r 720, 3d.
Houtman Wm A (Dellzora), tmstr, h 3046 Greeley av.
Houtsma Wm, coremkr Standard Iron Wks, r 805 Dewey.
Hovden Knut (Hovden K Co), r Monterey.
Hovden Olav (Hovden K Co), h Pt Loma.
HOVDEN K CO INC (Knut Hovden (Monterey) and Olav Hovden) Fish Packers ft of Canon, Roseville, Pt Loma, Tel Pt Loma 239.
Hovey Bessie Mrs, clk F R Holt, r 5034 Longbranch, Ocean Beach.
How Toy, cigars 406 I.
Howard Albertus C (Kathryn), plasterer, h 3879 Beta.
Howard Apartments 2054 State.
Howard Chas, h 2410 Gardena, N S D.
Howard Chas, student, r 1595 Linwood.
Howard Chas A (Rossina T), carrier P O, h 4774, 40th.
Howard Charlotte M (wid L), r 3791 Arnold.
Howard Coney F, waiter Golden Lion, r 729, 11th.
Howard Ecie Mrs, h 1504 Ft Stockton dr.
Howard Edwd, clk U S Grant Hotel.

HOMELAND BUILDING CO.
DEALERS IN
Building Material and Mill Work
Paints
Oils
Tools
Accessories
22-32 E. 8TH
NATIONAL CITY, CAL.

Western Auto Ignition Co.
EVEREADY SERVICE STATION
REPAIRING
CHARGING
REWIRING
1144-1148 THIRD ST.

HOLSUM BREAD
Southern California Baking Co.
125-171 FOURTEENTH ST.
Main 578—Home 1578
Factory, Home 2174

W. F. LUDINGTON CO.
234-235 SPRECKELS BLDG.
GENERAL INSURANCE AND SURETY BONDS
MARINE INSURANCE

Howard Edwd (Eliza B), phys and dep health officer La Jolla Board of Health 850 Kline, La Jolla.
Howard Ella, waiter Minnie Kennedy, r 7553 Draper, La Jolla.
Howard Emory J (Lily May), h 1128 W Lewis.
Howard Eugene M (Madeline), h 1541 Front.
Howard Ewing (Mary A), prop Mission Cliff Apts 1811 Adams av.
Howard Florence W (wid J U), h 1420 Cowrie av, La Jolla.
Howard Frank P (Nellie), signs 925, 7th, h 1146, 14th.
Howard Geo C, clk First Natl Bank, r 1811 Adams av.
Howard Geo J (Ernestine), prop Howard Apts 2054 State.
Howard Hamilton G (Annette L), atty, h 1905 Sunset blvd.
Howard Harold G (Howard & Heath), h 1037, 4th.
Howard Harry C (Alice), h 1230, 18th.
Howard Harry J F, barber Simmons & Zahler, r 3662 Indiana.
Howard Hazel, waiter G W Newton, r 821, 11th.
Howard Helen F, milliner, r 1811 Adams av.
Howard Henry J (Lillie M), mech, h 4000 Park blvd.
Howard Hugh, hlpr Sanitary Ice Cream Co, r 752, 11th.
Howard Jacob M Mrs, h 902 C.
Howard John H, student, r 2054 State.
Howard Juanita, waiter Minnie Kennedy, r 7553 Draper, La Jolla.
Howard June R, opr Pac T & T Co, r 1541 Front.
Howard Laconious F (Blanche), waiter, h 729, 11th.
Howard Lena Mrs, maid U S Grant Hotel, r 2631 Newton.
Howard Leoti L, bkpr W Edwd Shaw, r 1529, 29th.
Howard Lucy, r 1255 Cave, La Jolla.
Howard Lulu, clk, r 752, 11th.
Howard Nellie Mrs, emp Geo Shelley & Sons, r 1146, 14th.
Howard Rebecca (wid C M), h 4156 Ohio.
Howard Robt H, r 341 West E.
Howard R A, waiter, r 725, 4th.
Howard Sidney P (Kythie), purch agt S D & Ariz Ry, h 2082, 1st.
Howard S Lovice (wid Austin), r 3714, 4th.
Howard Thos (Alice) (Central Barber Shop), h 3662 Indiana.
Howard Tilghman J (Bertha C), brkmn S D & Ariz Ry, h 3041 B.
Howard Wm F (Lena), cook, h 821, 11th.
Howard & Heath (H G Howard, F C Heath), rest 1134, 4th.
Howarth Albt V (Lydia A), cond S D Elec Ry Co, h 2786 Logan av.
Howarth Doris E, clk Mold & Strasser, r 2036 Osborne.
Howarth Howard G, auto opr, r 2036 Osborne.
Howarth Wm E (Annie), cond S D Elec Ry Co, h 2036 Osborne.
Howat Julia A, prop Bide-A-Wee Apts 340 W Grape.
Howatt Vivian E, bkpr Thearle Music Co, r 2444, 30th.
Howe Ella D (wid I M), h 3821, 1st.
Howe Ellis C (Ferne E) (Robinson Drug Co), r 4276 Cleveland av.
Howe Ferne E Mrs, bkpr, r 4276 Cleveland av.
Howe Frank A, auto mech W Edwd Shaw, r 805 W Pennsylvania.
Howe Frank W (Eva Mae), mach, r 1121, 12th.
Howe Geo A (Josephine), lab, h 1121, 12th.
Howe Herbt B, r 3821, 1st.
Howe John J (Hannah M), millwkr, h 3196 K.
Howe Margaret E, usher Superba Theatre, r 1129 Front.
Howe Roger N, teller Security Com & Savings Bank, r 4022 Texas.
Howe Russell (Nettie), h 2078 Defoe, Ocean Beach.
Howe Stanley T (Ivy W), Official Court Reporter Court House, h 4022 Texas.
Howe Walter F, baker, h 1129 Front.
Howeisen Chas, eng Chas S Hardy, r 4836 Weeks av, N S D.
Howeisen Mary M (wid Jacob), h 4836 Weeks av, N S D.
Howel Evelyn, checker, r 1161, 5th.

ROOFS
APPLIED
REPAIRED
PAINTED
Benton
Roof Co.
250 Fifth St.
Main 4574
CONTRACTORS
Wholesale Jobbers
ROOFING
SOLD IN ROLLS

MAIN 939
WHITE'S
WALL PAPER AND PAINT STORE
707 SIXTH ST.

W. E. KIER CONSTRUCTION CO.
813 First National Bank Building
GENERAL CONTRACTORS
San Diego, California
Telephone, Main 2427

CONNER ADJUSTMENT BUREAU
G. E. CONNER
MANAGER
PHONE MAIN 2683
"WE GET THE MONEY"
612 TIMKEN BLDG.

Howell Edgar T (Luella), gro 2747 University av.
Howell Emma K (wid Chas), h 3900 Wabash av, E S D.
Howell Eva M Mrs, confy 121 W University av.
Howell Grace H Mrs, r 1615, 3d.
Howell John R (Anna M), plastr 3745, 10th.
Howell Millerd A, reprmn Krotzer & Olin, r 4035 Chamoune av, E S D.
Howell Minnie Mrs, r 3077 Martin av.
Howell Wm (Lida H), h 3918 School.
Howes Edwd (Emma), janitor Majestic Hotel.
Howes Fredk W (Mary R), clk, h 3777, 5th.
Howieson Lillian S (Asceptible Toilette Shop), r 432 C.
Howison Chas M (Bernie), driver Munger's Lndy, h 4362 Selma pl.
Howison Vera, student, r 4362 Selma pl.
Howitson Athie (wid J H), h 3785 Sisson av, E S D.
Howitt Etehl V, bkpr, r 2444, 30th.
Howitt Wm A (Emma G), blksmth, h 2444, 30th.
Howitz Morris, r 814 F.
Howland Bertha L, tchr High School, r 3019, 5th.
Howland Elizabeth S, h 1124, 12th.
Howland Jeanette, student, r 1124, 12th.
Howland Jennie H (wid H B), h 1609 Linwood.
Howland Rachel C (wid Luther), h 112 S Evans.
Howley Edwd B (Mary L), real est, h 744, 10th.
Howley Edwd J, foremn S D Cons G & E Co, r 744, 10th.
Howley John J (Daisy E), firemn S D Cons G & E Co, h 4626 Kensington dr.
Howley Thos P, foremn S D Cons G & E Co, r 744, 10th.
Howse Muriel, student, r 1517 Tyler.
Howse Wm M (Gertrude), gro, h 1517 Tyler.
Hoy Frances, student, r 4568, 34th.
Hoy Geo W (Elizabeth), rancher, h 4568, 34th.
Hoy Helen, tchr, r 4568, 34th.
Hoy Mildred, student, r 4568, 34th.
Hoya Adolph, barber 559, 5th, r 334, 14th.
Hoyt Arthur J, produce, r 1242, 1st.
Hoyt Augusta, maid U S Grant Hotel, r 1248 E.
Hoyt Elizabeth (wid Wellington), h 1242, 1st.
Hoyt Joanna C Mrs, h 3551 Park Villa dr.
Hoyt J M, h 425 University av.
Hoyt Robt J (Effie L), carp, h 4135 Cherokee av, E S D.
Hoyt Saml L (Jane), h 7812 Fay, La Jolla.
Hoyt Wm W, trans 1242, 1st.
Hruska Frances J (wid Jos), h 4190 Palmetto Way.
Hruska Harold H, student, r 4190 Palmetto Way.
Huat Louis, r 1541, 8th.
Hub Clothing Co (Emanuel Wineburgh), 902, 4th.
Hubbard Adelaide E Mrs, h 924 Ash.
Hubbard Albt M, rest 426 W Bway, r 936 State.
Hubbard Alice M, steno Bishop & Co, r 310 Ash.
Hubbard Arthur, h 4984 Voltaire, Ocean Beach.
Hubbard Arthur, rest, r 936 State.
Hubbard Bernard, mgr Pacific Messenger Service, r 730, 7th.
Hubbard Bertha H Mrs, h 3916 Portola pl.
Hubbard Chas, r Golden West Hotel.
Hubbard Elizabeth, nurse St Joseph's Hospital, r 3916 Portola pl.
Hubbard Emma (wid E H), r 4984 Voltaire, Ocean Beach.
Hubbard Fern Mrs, h 1860 Hancock.
Hubbard Frank E, student, h 1845 F.
Hubbard Gertrude (wid W H), h 1845 F.
Hubbard Harry R (Ledora M), h 1438 Van Buren av.

PHONE MAIN 2216
RILEY REALTY CO.
ROOM 216 TIMKEN BUILDING
SAN DIEGO, CALIFORNIA

THE Engineering Service Company
RENDERS "SERVICE THAT INSURES PERMANENCE" THEREFORE WILL Save You Money By Insuring the Lowest ULTIMATE COST
Consultation, Design, Supervision, Plans, Estimates, Surveys, Maps, etc.
If It's ENGINEERING We Do It
SUITE 1316 WASHINGTON BLDG. LOS ANGELES PHONE 60463

INSURANCE BONDS
NELSON L. COLEMAN
MORTGAGE LOANS
410 B STREET TEL. MAIN 999

Frank A. Salmons
"The Insurance and Bond Man"
Southern Title Bldg. ON THE PLAZA
Phone Main 244
Writes All Forms of **Insurance**

Hubbard H R (Georgia), h 504 Thorn.
Hubbard Martin, plasterer, h rear 2229 Fern.
Hubbard Merle (Ruth), h 4020 Florida.
Hubbard Nettie, r 2368, 2d.
Hubbard Ralph, r 1861, 3d.
Hubbard Ramona, lndywkr Munger's Lndy, r 1848 Hancock.
Hubbard Robt O, messgr Pacific Messenger Service, r 730, 7th.
Hubbard Roberta, tchr Washington School, r 406 W Nutmeg.
Hubbard Ronald, student, r 1438 Van Buren av.
Hubbard Wm H (Nellie K), h 4243 Maryland.
Hubbard Wray R, porter U S Grant Hotel, r 222 Bway.
Hubbell Calvin R, h 4634, 34th.
Hubbell Edwd E (Helen V), atty and v-pres Southern Title Guaranty Co, h 3659, 4th.
Hubbell Florence, bkpr Union Natl Bank, r 1430, 7th.
Hubbell Harry L, dep Sheriff S D County, h 1430, 7th.
Hubbert W K, r Golden West Hotel.
Hubbs Chas L (Beatrice E), h 3912 Vermont.
HUBBS HARRY D (Irene M), Plumbing and Steam Fitting 1156, 3d, Tel Main 3336, h 3926 Normal, Tel Hillcrest 1046-J. (See Classified Plumbers and Gas Fitters.)
Hubbs Irene M Mrs, Matron Glenwood Maternity Home, r 3926 Normal.
Huber Angie L Mrs, r 3679 Pauly av, E S D.
Huber Carrie (wid W R), h 3956 Utah.
Huber Chas, r 423 West F.
Huber Hermann, h 345, 8th.
Huber Ivy L, bkpr W U Tel Co, r 3956 Utah.
Huber Mabel, pkr Showley Bros, r 3956 Utah.
Huber Wm (Angie), carp, h 5032 Hawley blvd.
Hubert Elizabeth M, drsmkr 522 Pennsylvania av.
Hubert Ella A Mrs, drsmkr, h 1315 J.
Hubert Wm M (Julia A), h 522 Pennsylvania av.
Hubon Clifford T, painter McClintock Co, r 3773 Kite.
Hubon Sarah A (wid Fredk), r 3773 Kite.
Hubon Velma, steno, r 401 Spruce.
Hubrich Wm C (Anna), exp, h 713, 17th.
Huckfeldt John, h 5040 Hawley blvd.
HUDDLESTONE ROBT W, Compiler San Diego Directory Co 410 Union Bldg, r 1450, 4th.
Hudgins A A, dftsmn Union Title Co, r Coronado.
Hudnall Forrest E, clk Hotel Sandford.
Hudner Genevieve F, slswmn Carpenter's, r 404 W Bway.
Hudner Wm J (Julia), acct, h 404 W Bway.
Hudson Chas A (Sarah C), h 4221 Van Dyke av, E S D.
Hudson Chas K, auto opr Police Dept, h 650, 11th.
Hudson Clara O (wid W H), r 846, 9th.
Hudson Earl S (Esther), marble setter Lyman-Mills Onyx & Marble Co, h 846, 9th.
Hudson Herbt, emp Bway Rink, r 1924 C.
Hudson Hesse, h 2138 National av.
Hudson Irene (wid Thos), h 1924 C.
Hudson Nina Mrs, h 1260 Evergreen, Pt Loma.
Hudson Olive O, student, r 1676 Main.
Hudson Young K (Dora), carp, h 1676 Main.
Huebner Arthur S (Ruth A), garage 4231 Park blvd.
Huerta Alex M, jeweler, r 836, 1st.
Huseman Robt F, motrmn S D Elec Ry Co, h 740 G.
Huey Alex C (Magdlena), mach, h 3910 Vermont.
Huey Bernice L, r 3138 Main.
Huey Chas M, painter, r 133 W Bway.

WM. KONRAD HARDWARE CO.
BUILDERS HARDWARE
GLASS
PAINTS
CROCKERY
HAY & GRAIN
SEEDS
FUEL
FEED
4177 UNIVERSITY AVE.
East San Diego
HILLCREST 2584

CHALMERS "6"
HUPMOBILE "4"
Salesroom--
102 C ST.
MAIN 1600
Garage--
1356 FIRST
MAIN 187
W. B. Conniry
Distributor
San Diego County

PIANOS
VICTROLAS
SOUTHERN CALIFORNIA MUSIC COMPANY
630 C STREET
SAXOPHONES
SHEET MUSIC

SAN DIEGO FARM & MORTGAGE COMPANY
617 E Street
Timken Building
PHONES:
MAIN 34 - MAIN 1841
FARM LANDS
INSURANCE
LOANS
POINT LOMA REALTY

Huey Geo (Ada M), auto opr S D Cons Brewing Co, h 3138 Main.
Huff Amos E (Minnie B), h 4719 Santa Monica av, Ocean Beach.
Huff Edwd T (Laura L), h 4857 David pl.
Huff E B, auto opr U S Navy Public Works Office, r 3465 Florence.
Huff Harry D (Beulah), aud Spreckels Cos, h 3725 Villa Ter.
Huff J H, bkjr W L Hughson Co, r Coronado.
Huff Leland S (Sallie), optician L M Schiller, h 1880 W Monticeto Way.
Huff Richd (Ida), firemn, h 3221 N.
Huffman Henry R (Ettelyne), motrmn S D Elec Ry Co, h 4833, 36th.
Hpffman Huey K (Loretta M), carp, h 2240 Madison av.
Huffman Jacob W, h 3154 Woolman av.
Huffner Catharine (wid G A), r 1831, 30th.
Huffsmith drftsmn U S Navy Public Works Office, r 1328 Bush.
Hufft Geo W (Elizabeth A), lab City Park Dept, h 2620 B.
Huggins A Lydia (wid Thos), r 2322 El Cajon av.
Huggins Eli L, h 4020 Fairmount av, E S D.
Hugh Morgan, student, r 630 W Washington.
Hugh Scott R, bricklyr, r 836, 1st.
Hughes Ann W (wid C A), steno, h 504 Thorn.
Hughes Arthur D (Emma), h 3030 L.
Hughes Carlysle (Grace), tire fnshr, h 522, 25th.
Hughes Chas F (Myrtle C), motrmn, h 2411 L.
Hughes Chas W (Mary M), tmstr City Operating Dept, h 2428 San Diego av, N S D.
Hughes C E Mrs, r 4021 Storey av, E S D.
Hughes Danl C, piano tuner Gray-Maw Music Co, 532 Date.
Hughes David W, gro 2458 K.
Hughes Edwd, waiter, r 841, 2d.
Hughes Elizabeth (wid Frank), h 2462 I.
Hughes Eola K Mrs, r 2612, 5th.
Hughes Ernest C, slsmn The Worth Co, r 815, 3d.
Hughes Flora Mrs, r 3219 Homer, Loma Portal, Pt Loma.
Hughes F, motrmn S D Elec Ry Co, r 741, 12th.
Hughes Geo (Stella C), h 345 S 35th.
Hughes Geo H (Georgianna), broker, h 1440, 9th.
Hughes Helen Mrs. r 4021 Storey.
Hughes Jas D (Louise R), r 1480 Market.
Hughes Jas H (Annie E), h 3632 Granada.
Hughes Jas S (Kathryn M), insp U S N Public Works Office, h 2219 National av.
Hughes John A (Mattie), mgr The Haleiwa Apts 2172 Front.
Hughes Mabelle E Mrs, h 2046, 30th.
Hughes Mae, tchr, r 2462 I.
Hughes Mary E Mrs, h 3770 Stockton av, E S D.
Hughes Philip S (Mattie W) (Hughes & Newell), h 2236 Ft Stockton dr.
Hughes Richd C (Helen), bkpr Wilson & Co, h 1877 Altamira pl.
Hughes Tom P (Rhoda W), h 3071 National av.
Hughes Willard D (Mitchell's Cafeteria), h 1264, 9th.
Hughes Wm, h 398 San Antonio, La Playa, Pt Loma.
Hughes Wm, student, r 504 Thorn.
Hughes Wm J (Cora E), electr, h 3691 Jackdaw.
HUGHES & NEWELL (P S Hughes, Mrs Josephine Newell), Real Estate, Loans and Insurance 909, 7th, Tel Main 3294.
Hughey Edwd R (Stella E), carp, h 2852 Imperial av.
Hughey Mildred O, steno Arts & Crafts Press, r 4156 Ohio.
Hughey Oliver F, drugs 7912 Girard, La Jolla.
Hughey Saml G (Harriet B), h 2860 L.
HUGHSON WM L CO, R T Dawson Mgr, Distributors of Ford Cars and Trucks, Federal Trucks, Fordson Tractors, Oliver and Roderick Lean Tractor, Implements 427-447 West Broadway. Phone Main 1606.


J. L. STURZ
TAILOR
FOR
MEN AND
WOMEN
The services of our Alteration Department may save buying an expensive suit
510 B ST.
Near Strand Theatre

THE AGNEW SANITARIUM AND HOSPITAL
FIFTH AND BEECH
Fully equipped to handle all cases requiring medical attention, particularly surgical, obstetrical and children. General nursing care by graduate nurses.

POULTRY, BEES, GARDEN SUPPLIES
643-649 G ST. COR. SEVENTH
STILES POULTRY SUPPLY CO.
LIVE and DRESSED POULTRY

Hugo Adah Mrs, r 2670, 3d.
Hugo Louis C F (Elizabeth), h 525 Kalmia.
Huguley Carl M (Lucy) (San Diego Broom Works), h 1620 Fern.
Huguley Job C (Jennie) (San Diego Broom Works), h 921, 26th.
Huirta Alex, jeweler L E Anselme, r 836, 1st.
Huisveld Garry, vulcanizer W Huisveld & Sons Inc, r 2439, 3d.
Huisveld Peter, v-pres W Huisveld & Sons Inc, r 2439, 3d.
Huisveld Winnie, sec-treas W Huisveld & Sons Inc, r 2439, 3d.
Huisveld Wugbold (Sientje), pres W Huisveld & Sons Inc, h 2439, 3d.
Huisveld W & Sons (Inc), Wugbold Huisveld pres, Peter Huisveld v-pres, Winnie Huisveld sec-treas, auto tires 1169, 6th.
HULBERT ROBERT G, Physician and Surgeon 502-503 Watts Bldg 520 E, Tel Main 671.
Hulbert Wm R (Alice J), real est 724 E, h 2233 Front.
Hulett Henry B (Emma S), janitor Young Men's Hebrew Assn, r 4556 Hawley blvd.
Hull Alfd R (Edith S), h 2810 L.
Hull Alonzo (Miriam F), h 3552, 4th.
Hull Alonzo B, slsmn W Edwd Shaw, r Coronado.
Hull Annie Mrs, h 4621 Pescaders av, Ocean Beach.
Hull Cora (wid C F), h 2836 Boston av.
Hull Don M, lab, r 2836 Boston av.
Hull Gladys, waitress U S Grant Hotel, r 2120, 1st.
Hull Harvey H, barber Maryland Barber Shop, r 1053, 2d.
Hull Henry L, clk P M Dairy Co, r 2477 I.
Hull Henry L (Anna M), h 5097 Paradise Lane, E S D.
Hull Hulbert (Mildred L), with Ford Barnes Co, h 515 Pennsylvania av.
Hull John A, clk, r 5097 Paradise lane, E S D.
Hull J A, motrmn S D Elec Ry Co, r 5069 El Cajon blvd.
Hull Lawrence D, slsmn, r 5097 Paradise Lane, E S D.
Hull Lucy J (wid R E), seam, h 943 Front.
Hull Mildred L Mrs, cash Holzwassers, r 515 Pennsylvania av.
Hullquist Claude, clk McCaffrey-Blade Co, r Coronado.
Hullquist Esther, pkr Bishop & Co, r Coronado.
Hulme Elvira Mrs, lndrs Elec Lndy Co.
Hulme Geo W, mach W Edwd Shaw.
Hulse Ben B (Bessie), h 3652 Oregon.
Hulse Ella R, r 3652 Oregon.
Hulse Ella V Mrs,, h 525 Kalmia.
Hulse Ermine (Virinda), mach, r 730, 20th.
Hulse Ray L ,chief electr U S Radio Sta, Pt Loma.
Hulse Virinda Mrs, clk Snowflake Baking Co, r 730, 20th.
Hulseman Sam, lab S D Cons G & E Co, r 121 G.
Hulstede Geo, compositor S D Sun, r 1566, 10th.
Hult Alho G, driver, h 2853 Collier av.
Hult Alva W (Mildred), mach hlpr S D & Ariz Ry, h 4615 Florida.
Hult Sarah A (wid E G), r 2853 Collier av.
Hult Wm (Kate), clk Parker-Boutelle Hdw Co, h 2634 Logan av.
Hultenius Algert M (Elsie M), carp, h 4134 Jefferson av.
Hultenius Gustav A, carp, r 4134 Jefferson av.
Humada Hilari (Nestora), h 2304 California.
Humason Danl W (Cathleen), h 4783 Long Branch, Ocean Beach.
Hume David H (Mary E), h 3034 Carlton, Pt Loma.
Hume Edwin H (Alice I), h 4028 Sisson av, E S D.
Hume Ethel, r 4028 Sisson av, E S D.
Hume Ida Mrs, r 4028 Sisson av, E S D.
Hume Jeanette L, seam Bledsoe Co, r 2176 Irving av.
Hume John H (Katherine E), pipeftr Robertson Bros, h 2277 Kearney av.
Hume Nellie M, with The Marston Co, r 2176 Irving av.

LEGS
ARMS
CRUTCHES
ARCHES
ELASTIC
BELTS
STOCKINGS
APPLIANCES
DEFORMITY APPARATUS



REPAIRING AT REASONABLE CHARGES
SAN DIEGO ARTIFICIAL LIMB CO.
1332 FIRST ST.
PHONE, MAIN 1677

STEWART & CASS
INSURANCE—BONDS—REAL ESTATE
228 B Street
Phone, Main 1515

WASHING MACHINES
SEWING MACHINES
VACUUM CLEANERS
HEATING APPLIANCES
PORTABLE LAMPS
955 SIXTH STREET

Hartwell
ELECTRIC COMPANY

ELECTRICAL CONTRACTORS
LIGHTING FIXTURES
MOTORS, MOTOR REAIRING
MAZDA LAMPS
TELEPHONE, MAIN 318

Hume Sarah (wid John), h 2176 Irving av.
Hume Stanley L, fumigator, r 2176 Irving av.
Hume Walter A (May), r 3034 Carlton, Pt Loma.
Humiston Mabel (wid Chas), reporter, h 1557, 2d.
Humphrey Allen S (Grace), h 4625 Texas.
Humphrey Chas I (Ella M), h 2251 Soto, Ocean Beach.
Humphrey Clara Mrs, r 320 Fir.
Humphrey Fred C (Minnie L), lndymn, h 4413 Thomas av, E S D.
Humphrey Grace, tchr, h 2747 University av.
Humphrey Pearl, prin Detention Home School, r 2747 University av.
Humphrey Robt (Jessie), slsmn Hub Clothing Co, h 4955 Saratoga av, Ocean Beach.
Humphrey Saml, lndymn U S Grant Hotel.
Humphrey-Tutton Building 929-931, 5th.
Humphreys Jas E (Ella H), h 2233 Soto, Ocean Beach.
Hunding Lewis, mech North Island.
Hundley Jane, maid 2820 Park av.
Hundley Wm S (Hazel W), h 1038 Jennings, Point Loma.
HUNECK FRANK A, Furrier, Remodeling, Repairing and Cleaning Masonic Temple 1401, 5th. (See left side lines and page 33.)
Hunick Fredk W (Cath), h 1927 Fern.
Hunsaker Edith C (wid E H), nurse 3960 Texas.
Hunsaker Ruth Mrs, clk, r 752, 19th.
Hunsaker & Woodmancy (L A), Cooper & Slaughter mgrs, oil 945, 8th.
Hunsicker Jas, garage 4626 El Cajon av, E S D.
Hunsinger Minta M, r 4420 Arch.
Hunt Angela S Mrs, h 2260 Front.
Hunt Arthur R, slsmn C A Quinn, r 806 Beech.
Hunt Chas (Anna), oil sta 3106 Main.
Hunt Chas E, clk P O, r 237 West F.
Hunt Chas S, barber Simmons & Zahler, r 643, 6th.
Hunt Clarence E, appr Cal Iron Wks, r 2960 Imperial av.
Hunt Clifton H (Cora B), asst field dir Am Red Cross, h 2548 Bway.
HUNT FOR SIGNS (W C Hunt), Also Painting in All its Branches 231 West B. Tel Main 1414. (See page 71.)
Hunt Frank D, h 3757 Herbert.
Hunt Geo W (Sarah J), rancher 4020 Oregon.
Hunt Harry, r 938 G.
Hunt Herbt P (Elsie B), with The Marston Co, h 1016 Bush.
Hunt Hettie J S (wid Clarence), pkr C M Gifford & Son, h 2960 Imperial av.
Hunt Howard A (Edna C), rancher, h 1921 Market.
Hunt Ida C Mrs, pkr G M Gifford & Son.
Hunt John, r S D County Hospital.
Hunt John, lab, r 938 G.
Hunt John A (Clara M), contr, h 4123 Colonial av, E S D.
Hunt Marie L (wid Robt), r 4540 Georgia.
Hunt Orris (Nina C), h 2536 E.
Hunt Sarah Mrs, h 1250 Prospect, La Jolla.
Hunt Ura S (Laura M), cond S D Elec Ry Co, h 2036 Hancock.
Hunt Walter M (Hyacinth), h 532 University av.
Hunt Wm (Ella), h 938 G.
HUNT WM C (Hunt For Signs) and (Hunts Show Card Shop), h 1160 Front, Tel 1803-W.
Hunt W S, h 563, 22d.
Hunter Agnes S, artist 1516, 1st.
Hunter Ann E, student State Normal Sch 1314 W Washington.
Hunter Arthur R (Edith E), auto livery, h 729 University av.
Hunter Carrie Mrs, r 1544, 4th.
Hunter Chas, h 1840 Newton av.

Johnson-Saum Company
FUNERAL DIRECTORS
LADY ASSISTANT
N. W. Cor. Fourth & Ash
TELEPHONES SUNSET, MAIN 158 HOME 1158

NAT McDOWELL
Real Estate
No matter what you want, see us
Residences
Business Property
Ranches
Insurance
912 3rd St.
MAIN 4348

SERVICE BRANCH
936
SECOND STREET
NEAR BROADWAY
SAN DIEGO

SAVAGE TIRES

HAVE YOU SEEN THE SAVAGE SERVICE CREED?

Hunter Chas A (Elizabeth A), lab, h 1947 Julian av.
Hunter Chas H (Annie E), h 4133 Eagle.
Hunter Chas W (Lillie K), h 2169 National av.
Hunter Chas W jr (Eva), eng City Fire Dept, h 1667 Guy.
Hunter Earl H (Maude E), clk Monarch Drug Co, r 2445 I.
Hunter Elizabeth Mrs, dom 1947 Julian av.
Hunter Ethel M Mrs, clk Pinkston's Bakery, r 3506, 30th.
Hunter E Marguerite, steno, r 1947 Julian av.
Hunter Gertrude A, clk W U Tel Co, r 1818 McKee.
HUNTER HARMAN J (Eva M) (Brawner & Hunter), h 335 W Washington.
Hunter Henry (Martha J), gardener, h 2067 Julian av.
Hunter Hugh A, tchr Francis W Parker Sch, r 412 Beech.
Hunter Jas F (Georgia M), h 505 W Grape.
Hunter John G, mech North Island, r 1331, 4th.
Hunter Keysey, tchr Washington Sch, r 2169 National av.
Hunter Leon A (C Grace), mgr Philley, Gill & Hunter, r 1214, 4th.
Hunter Lou (wid C W), r 2068 Front.
Hunter Malcolm H (L Ethel), clk Santa Fe Ry, h 2005 Franklin av.
Hunter Marie (wid J G), waiter, h 2127 Howard av.
Hunter Martha S K Mrs, h 1818 McKee.
Hunter Mary B Mrs, h 2445 I.
Hunter Maude H Mrs, slswmn Mabel Whitsitt, r 2445 I.
Hunter May, r 1947 Julian av.
Hunter Paul K, emp Agnew Sanitarium.
Hunter Paul K, surveyor, r 1818 McKee.
Hunter Thos (Lula A), car insp Santa Fe Ry, h 3245 Bway.
Hunter T Merald (Mission Hills Pharmacy), h 2445 I.
Hunter Wm, drugs, h 650, 11th.
Hunter Wm B (Bessie), h 2845 Clay av.
Hunter Wm J, h 1033, 16th.
Hunter Wm J, r 2151 Eber, Ocean Beach.
Hunter Wm O, lab North Island, r 1165, 1st.
Hunter Wm R (Hattie L), h 924, 26th.
Huntley Margt, telep opr Pac T & T Co, r Saratoga av, Ocean Beach.
Huntoon Geo L, watchmn, r 325 Market.
HUNT'S SHOW CARD SHOP (Wm C Hunt), "More For Your Money", Snappy Card Signs, Posters and Designs, 427 E (Worth Bldg), Tel Main 1363. (See page 71).
Hunts Walter, pkr Globe Grain & Milling Co, r 532 University.
Hunzicker Earl D (Leta R), mgr Western Leather Supply Co, r 1276 Cleveland av.
Hunzicker Lena, asst S D Public Library, r 3969, 8th.
Hunzicker Lizzie (wid Henry), h 3969, 8th.
HUPMOBILE AUTOMOBILE, W B Conniry Distributor, 102 C, Tel Main 1600. (See right side lines and page 8.)
Hupp Claude J (Lettie K), auto mech, h 1131 S 31st.
Huppe Ferdinand, tailor 752, 5th.
Hurbert Frances C (wid L G), h 2930 Chatsworth blvd, Loma Portal, Pt Loma.
Hurbert Jeannette, r 2930 Chatsworth blvd, Loma Portal, Pt Loma.
Hurd Emory M, switchmn Santa Fe Ry, r 321, 1st.
Hurd Herman S, electr U S Radio Sta, Pt Loma.
Hurd Lovinus S (Harriet M), h 2459 Market.
Hurder Wm H (Annastatia), h 3778 Eagle.
Hurding Margt, waitress U S Grant Hotel, r 741 E.
Hurdy Annie (wid Edwd), fur rms 431 Market.
Hurlbert Edwin K, mgr Globe Grain & Milling Co, h 2930 Chatsworth Loma Portal.
Hurlburt Arthur C (Minnie), mgr Sherman Apts 563, 22d.

4% ON SAVINGS DEPOSITS
$1.00 OPENS AN ACCOUNT
SOUTHERN TRUST & COMMERCE BANK
U.S. GRANT HOTEL BUILDING

PROCESS PATENTED BY THE SPRECKELS "SAVAGE" TIRE COMPANY SAN DIEGO, CALIF.
GRAFINITE TUBES
THE ONLY INNER TUBE GUARANTEED NOT TO STICK TO THE CASING

Greenwood Cemetery and Crematory

PHONE. MAIN 477 **40TH AND IMPERIAL AVE.**

Hurlburt Clifford G, h 563, 22d.
Hurlburt Ralph E (Nettie), bldg contr 563, 2d.
Hurlbut Ivy B, student, r 2794 National av.
Hurlbut Leslie J (Grace), h 1755 Union.
Hurlbut Venice, student, r 3842 Colonial av, E S D.
Hurley Denny J, lab, h 1223 Front.
Hurley Ella M, tchr Jefferson Sch, r 2145 Madison av.
Hurley Jas C (Mary A), h 2145 Madison av.
Hurley Wm R, student, r 3916 Cleveland av.
Hurlock Eugenia D, tchr City Schls, r 540 Laurel.
Hurst Archie (Lizzie), baggagemn Santa Fe Ry, r 1794 Logan av.
Hurst Lizzie Mrs, lndy wkr Sanitary Lndy, r 1794 Logan av.
Hurst Marshall (Isabelle), h 3678 Conklin av, E S D.
Hurt Ethel, milliner, r 1123, 9th.
Hurt Margaret, r 1965 Sunset blvd.
Hurtado Braulio (Nellie), lab, h 1521 K.
Hurtado Cruz, lndrs, r 1529 K.
Hurtado Fernando (Vera), lab S D Cons G & E Co, h 924, 16th.
Hurtado Jesus (Dolores), h 3319 I.
Hurtado Juana, r 1521 K.
Hurtado Leandro, lab Federal Box Co, r 119, 16th.
Hurtado Manuel, r Vauclain Home.
Hurtig Jessie Mrs, r 3770 Welborn.
Hurwitz Arthur M (Newport Naval Tailor) 623 W Market.
Hurwitz Benj E (Newport Naval Tailor), 623 W Market.
Husband Geo (Anna), prop Balmoral Apts 2165, 2nd.
Hussey Chas P (Ida B), h 3155 Colton av.
Hussey Hubert M, h 4073 Wabash av, E S D.
Hussey Laurence (Minnie E), drftsmn F P Allen, h 1334, 7th.
Hussey Minnie E Mrs, prop Haddon Hall Hotel, 1334, 7th.
Hussong Louis A Rev (Lena A), h 3987 Klauber, E S D.
Hussong Richd C L, clk Klauber Wangenheim Co, r 2103 I.
Hust Chas H (Esma L), slsmn, h 2130 Front.
Hust Esma L Mrs, C S Pract 1007, 5th rm 801, r 2130 Front.
Hust Henry H (Susanna), carp, h 3694 Central av.
Husted Forest W (Marie), janitor Union bldg, h 2055, 4th.
Hustede Geo J (Gertrude), lino opr, h 1566, 10th.
Huston David H (Emma R), real est, h 2962 Juniper.
Huston Geo J (Saidee M), mech Llewellyn Iron Wks, h 4736 Collier av.
Huston Hugh M, auto opr, r 1362, 3d.
Huston Jennie A, r 306 A.
Huston John W, r 4736 Collier av.
Huston Marjorie E, clk Monarch Drug Co, r 945, 26th.
Huston Myra (wid W A), h 540, 26th.
Huston Omer E (Florence E), h 3775 Front.
Huston Wm, r 615, 8th.
Huston Wm, porter, r 720, 3d.
Hutchason Ella, milliner 1315, 5th, r 1334, 7th.
Hutcheson Bud (Alma A), h 3447 Colonial av, E S D.
Hutcheson F T, groundmn S D Cons G & E Co, r National City.
Hutcheson O H, bussboy U S Grant Hotel, r 804, 3d.
Hutchings Bros (Roy and Frank), rest 537 E.
Hutchings Chas (Margt), r 4659 Alabama.
Hutchings Chauncy L (Pearle), cook, 4010, 8th.
Hutchings Dorothy, opr Pac T & T Co, r 4570 Alabama.
Hutchings Frank (Hutchings Bros), r 4570 Alabama.
Hutchings Maggie (wid C B), h 4570 Alabama.
Hutchings Roy (Hutchings Bros), r 4010, 8th.
Hutchings Wm H (Annie H), mgr S D Trunk & Bag Co, h 2230 Union.
Hutchins Edith (wid T W), h 1211, 31st.

WHY WORRY?



Drawing $50 per week

HERBERT N. NEALE

General Insurance

Accident and Health
Automobile
Burglary
Fire
Compensation
Liability
Plate Glass
Fidelity Bonds
Surety Bonds

GEN. AGT. OCEAN ACCIDENT AND GUARANTEE CORP. LTD. of London

All Casualty Losses Adjusted by This Office

443 SPRECKELS BLDG.

WHY WORRY?



Drawing $50 per week

GOODYEAR FABRIC CORD AND SOLID TIRES

J. P. LAURSEN

GIVENS BEADLESS TIRES

11TH AND MARKET STS. MAIN 853

LEE TIRES SMILE AT MILES

A. V. JEDLICK LADIES' TAILORS
"The House of Individuality" 1131 SIXTH ST.

Hutchinson Albt S (Mary F), h 3580 University av, E S D.
Hutchinson Albt S (Frances), shoe repr 1148 Bway, r 3580 University av, E S D.
Hutchinson Arthur B (Lina A J), h 2451, 1st.
Hutchinson Chas R, opr Star & Crescent Boat Co, r 3640, 7th.
Hutchinson Frank, slsmn, r 325 B.
Hutchinson Frank M, mgr Sou Cal Rabbitry, r 727 Market.
Hutchinson Gladys S Mrs, clk Whitney & Co, r 1164, 5th.
Hutchinson Harry S, boatmn, r 3640, 7th.
Hutchinson Helen M (wid Jeffrey), r 4065 Normal.
Hutchinson Hugh F (Buenia A), fertilizer, h 336 S 37th.
Hutchinson Jas H (Sarah), pipe ftr Ingle Mfg Co, h 3060 J.
Hutchinson Jennie M Mrs, h 3640, 7th.
Hutchinson John J, prop New Method Lndy, r Los Angeles.
Hutchinson Marion J, welder Hasty's Welding Wks, r 738 F.
Hutchinson Mary F (wid W N), h 3033 Clay av.
Hutchinson Nellie, r 222 E Beech.
Hutchinson Thos A (Florence), asst sec Stephens & Co, h 3168 National av.
Hutchinson Willard H, photoplayer, h 3352 Highland av, E S D.
Hutchinson Wm (Gladys), press fdr Elite Ptg Co, h 1164, 5th.
Hutchison Ralph L (Cora A), lab, h 627 Genter, La Jolla.
Hutchkiss Luna, slswmn The Leader, r 4161 Euclid av.
Hutson Ella R Mrs, h 240, 16th.
Hutson Grover C (Anna), h 1628 University av.
Hutson Henry (Grace L), carp, h 2868 Adams av.
Hutson Mazie, r 1628 University av.
Hutt Geo W, r 3514 Indiana.
Hutton Chas E, gardener 3315, 4th.
HUTTON LUTE (Louisa) (formerly Stephens & Co), Books and Stationery 1036, 4th, h 3026, 29th.
Hutton Viola E (wid L K), h 1314, 27th.
Huyck Cora M (wid J H), h 2443 Union.
Hyatt Earl (Mercy), lab, h 315, 10th.
Hyatt Frank A, real est 4157 University av, E S D, r 4056 Pauly av, E S D.
Hyatt Gertrude M Mrs, nurse, r 2239, 1st.
Hyatt Lillian, student, r 4049 Georgia.
Hyatt Simon D (Ida), carp, h 4049 Georgia.
Hyatt W R (Lucretia V), r 3952 Eagle.
Hyde Bertha P Mrs, h 3882 Dalbergia.
Hyde Chas L (Mary E), pres C L Hyde Construction Co, h 2802 Rosecrans, Loma Portal.
Hyde C L Construction Co, C L Hyde pres, J A Hyde v-pres, M E Hyde sec, gen contrs 121 Bway rm 345.
Hyde Douglass, r 2026 E.
Hyde Elizabeth H Mrs, r 1946, 1st.
Hyde John W (Sadie B), clk W H Wilt, h 3682, 7th.
Hyde Jos A, v-pres C L Hyde Construction Co, h 1519, 29th.
Hyde Jos A jr (Grace), bkpr, h 3788 Tennyson, Chatsworth, Pt Loma.
Hyde Mabel S (wid E E), r 4086 Jackdaw.
Hyde Marcus E, clk A Sensenbrenner Sons, r 1519, 29th.
Hyde Mary E Mrs, sec C L Hyde Construction Co, r 2802 Rosecrans, Loma Portal.
Hyde May S Mrs, r 1450, 4th.
Hyde Minor J, plumber, r 2026 E.
Hyde Richd E (Bertha A), h Yosemite sw cor La Playa, Pacific Beach.
Hyde Thelma, r Rosecrans nr Homer, Loma Portal, Pt Loma.
Hydraulic Engineer City of San Diego, H N Savage City Hall 3d floor.
Hyer Kath E, steno Barney & Barney, h 242 W Fir.

THE MODEL MARKET
Meats, Fish Eggs, Butter
CLOSEST TO FIFTH AND BROADWAY
MAIN 2137
NEAREST TO ALL DEPARTMENT STORES Broadway bet. Fifth and Sixth Sts.

DON'T FAIL TO VISIT THE
ALASKA CURIO AND FUR STORE
M. B. BALES
Complete line of Alaska Army, Navy and California Souvenirs
Most complete line of Moccasins in the city
Furs Sold, Remodeled and Repaired
333 W. Broadway
SAN DIEGO HOTEL
923 FIRST ST.

REAL ESTATE CITY AND COUNTRY E. E. SELMSER LOANS AND FIRE INSURANCE
719 F Street Tel. Main 2948

HARRY FISHER & CO.
GENERAL INSURANCE, REAL ESTATE, BONDS
240 C STREET

I. L. ENO
KODAKS
PHOTO SUPPLIES
PICTURE FRAMING
419 BROADWAY
PHONE, MAIN 1676

Hyers Fred C (Jessie G), barber 427 Bway, h 1260 Pennsylvania av.
Hyland Johanna, r2094 Julian av.
Hyle Estella, dom 3251, 3h, r 3157 I.
Hyligar Wm R (Alice J), janitor S D & Ariz Ry, h 3227 J.
Hyman John S (Ella B), h 7841 Prospect pl, La Jolla.
Hyman Jos, r 830, 8th.
HYMER JAMES P (Jennie M) (Swayne & Hymer), h 3163 Kalmia, Tel Main 4677.
Hymer Sheldon W, student, r 3163 Kalmia.
HYMES DAVID (Jennie), Jeweler 1051, 4th, Tel Main 1445, h 2904 Date.

I

I O O F Cemetery, H M Landis supt, ns Imperial av bet 38th and 40th.
I O O F Hall, 526 Market.
Iaeger L J F, v-pres-treas McManus Citrus Products Co, r 1319, 5th.
Iams Gertrude, student State Normal Sch, r 4460 Georgia.
Iams John F (Josephine), carp, h 4460 Georgia.
Iams Wm T (Elizabeth), carp, 3387 University av, E S D.
Ibarra Julian, lab Federal Box Co.
Ibs Geo (Ludmilla), h 515, 20th.
Ibs Matilda, r 515, 20th.
Ichler Harry E, r 4485, 30th.
Ichler Henry E (Elizabeth), h 4485, 30th.
Icho K, clk Y Arakawa, r 506, 5th.
Idaline Apartments 237 E Spruce.
Ide Clarence E (Reina M), phys 520 E rm 1008, h 1100, 22d.
Ide Millard F (Lucy A), hsmn, h 640, 14th.
Ideal Bakery (E W Thomas 1166, 5th, (bake shop) 2241 Columbia.
Iden Alpheus J (May E), solr, h 3372 Anna, E S D.
Igo Anna (wid Jos), mgr Monroe Apts, h 950, 14th.
Igoe W J (Sarah A), h 3827, 7th.
Iguchi Kuma, student, r 522, 7th.
Ihle John, h 1605 E.
Ihrig Darrell L, clk Union Oil Co, r 1964 Julian av.
Ihrig Harold D, uphol Standard Mattress Mfg Co, r 1964 Julian av.
Ihrig Louis G (Ida M), supt Standard Mattress Mfg Co, h 1964 Julian av.
Ihrig Marguerite M, junior asst S D Public Library, r 1964 Julian av.
Iler Buford B, auto opr, r 926, 3d.
Iler Fred M (Rebecca), artist, h 4559, 46th.
Iliff Horace (Katie), h 236 W Lewis.
Illinois Apartments, 505 W Grape.
Imamura S asst sec Nippon Co Inc, r 431, 12th.
Imbrie Jas M Rev (Kath), h 3063 Woolman av.
Imhoff Cora B Mrs, Indy 840, 8th.
Imhoff Wm C (Cora B), painter, h 840, 8th.
Imingen John, grocer, r 437 Kalmia.
Imlay Harry C, asst janitor Washington Sch, h 2016 Albatross.
Imley Audrey E Mrs, hskpr Holland Hotel, r 2142 State.
Immanuel Church of the Evangelical Association, Rev Philip Sachs, pastor, 29th ne cor Wightman.
Immel Floyd (Mary), foremn, h 3839 Copeland av, E S D.
Immele Mary C, r 4130 Jackdaw.
Imperial Avenue Grocery, Jos F Wykes prop 3901 Imperial av.
IMPERIAL CAFE (W G Davis, J H Anderson), Soft Drinks and Restaurant, Cigars and Tobaccos, 850, 6th, Tels Main 6850, Home 3594.
Imperial Home, Anna Buckner matron 3674 Villa Terrace.
Imperial The, fur rms 846, 4th.



TIRES AND ACCESSORIES
AUTO TIRE CO.
5th and A
Main 2404

George F. Otto & Son Florists and Nurserymen
NURSERY, 35TH AND NATIONAL AVE. PHONE. MAIN 7086
FLORAL DEPOT Cor. SIXTH and B
PHONES MAIN 759 HOME 1207


Pianos
Player
Pianos
Thearle Music Co.
640 Broadway
"The
World's
Best"


Imperial Valley Lands, **OTT GEO K**, 203 Owl Drug Bldg.
Impink Alberta M, clk Heller's, r 121, 25th.
Impink Carl H, hlpr Barth Fdy & Mch Wks, r 121, 25th.
Impink Jos F (Margt M), janitor, h 121, 25th.
Impink Margt M, clk Heller's, r 121, 25th.
Imus Clyde (Mabel M), clk R E Lord, h 424 Playa del Norte, La Jolla.
Imus Walter C, r 1262, 1st.
Ince Carl W (Dora V), h 102, 2d.
Ind Lillian B Mrs, with The Marston Co, h 2914 Redwood.
Indalicio Felipe C (Savella), h 1042 F.

INDEPENDENT ELECTRICAL CO, Fred L Edwards Prop, Electrical Contractors, Fixture Designers and Mfrs, Motor Appliances, Wiring and Supplies, 928, 7th, Tel Main 454. (See Classified Electricians).

Independent Stage Line, R P McGarvin mgr, 1st and E.

INDIAN MOTORCYCLES AND SERVICE STATION, Motorcycle Garage (Jas Urquhart), 702 Market.

INDIANA TRACTORS, E E Roberts Agent for Imperial Valley, 1152, 1st. (See right side lines and page 12.)

Indnvidual Underwriters Corp, Linton Hart Mgr, 102 Bway.
Indujar Paulius (Tooita), fur rms 828 G.

INDUSTRIAL LOAN & INVESTMENT CO, Rufus Choate Pres, E U Berlin Sec-Treas and Mgr, Money Loaned To Wage Earners On Easy Payments. No Collateral or Pawns, 863, 6th, Tel Main 587.

Ineva Apartments, 2252, 4th.
Ingall Mary E (wid J B), r 7826 Bishop's Lane, La Jolla.
Ingalls Robt S, r 4502 Cleveland av.
Ingersoll Albt M (Laura I), h 908 F.
Ingersoll Candy Co, J J Schleimer pres, J G Beck sec-treas, confy 1015, 5th.
Ingersoll Grace, r U S Grant Hotel.
Ingersoll-Tutton Block, 832, 5th.
Ingham Aquilla J, platformmn Am Ry Exp.
Ingham Wm, lab, r 121 G.
Ingle Building, 424 F.

INGLE JERAULD (Leda G), Real Estate, Loans, Rentals and Insurance, 426 B, Tel Main 574, h 525 Alameda av, Coronado, Tel Coronado 439.

INGLE MANUFACTURING CO, H S Marvin Pres, Joseph Smith jr Sec-Treas, Ingle Hotel Ranges and Equipment, Heating, Ventilating, Oil Burners and Oil Systems, Sheet Metal and Pipe Work, General Repair Work, Office and Factory 623-633 G, Tel Main 472. (See page 66).

Ingledew H, watchmn S D & Coronado Ferry Co, r 4004 Vermont.
Inglis R P, pres Lower Cal Golf & Country Club, r Hotel Casa Loma.
Inghram Emma, r 1410 University av.
Inghram Kath, r 1410 University av.
Ingraham Chas D (Mattie), painter, h 2035 Adams av.
Ingraham Frank (Myrtle), h 3171 L.
Ingram Ada, server Lenox Cafeteria, r 1315, 11th.
Ingram Arthur W (Minnie), barber J D Grizzle, h 1240 Johnson av.
Ingram Dwight, lab, r 342, 16th.
Ingram Frances, clk, r 3220 Webster av.
Ingram Ida G (wid J J), h rear 4054 Center.
Ingram Jas J, barber John Birchall, r rear 4054 Center.
Ingram Jos W (Carrie), h 3220 Webster av.
Ingram Laurence, mech, r 3220 Webster av.
Ingram Mildred, student, r 1015 Lincoln av.
Ingram Wm A (Addie), linemn, h 1015 Lincoln av.
Ingram Wm H (Mattie), carp, 340, 16th, h 342 same.
Inker Geo H, auto opr A B C Truck Co, r 739, 8th.
Inness Geo W, paper hngr, Reliable Decorative Co, h 355, 22d.

IRWIN & CO.
HAY, GRAIN, FLOUR, MILL FEEDS, POULTRY FEEDS, GRAIN BAGS, WOOL BAGS, SACK TWINE, COAL
Main office
FOURTH AND K
PHONES:
MAIN 440
HOME 1440

STEWART C. KENDALL
General Insurance
309 First National Bank Bldg.
Telephone
MAIN 2941

FORD BARNES CO.
1055 SECOND STREET
SAN DIEGO OIL STATIONS
HOOD TIRES AND TUBES
McGRAW TIRES AND TUBES
MONOGRAM OILS AND GREASES
UNION GASOLINE
MOTOREZE AND ARISTO MOTOR OILS
TUNGSTEN SPARK PLUGS

FIELD-AUSTIN SAFE CO. 1131 THIRD STREET TELEPHONE, MAIN 764
SAFES - FILES - DESKS - SUPPLIES


STOLL'S
Multigraph Shop
AND
Advertising Bureau
MAIN 16
210 Watts Building
MULTIGRAPHING
ADDRESSING
TYPEWRITING
MAILING
MIMEOGRAPHING
MAILING LISTS
Public Stenographer
L. M. STOLL, Mgr.

FRANK A. HUNECK
FURS
MASONIC TEMPLE
1401 Fifth

Ino Kuchi J (Hotsuna), fishing tackle 5068 W Pt Loma blvd, Ocean Beach, h 5054 Lotus av same.
Insley Wm T (C Etta), h 4650 Del Monte av, Ocean Beach.
Inspecion Mexicana de Rescas, Evelio Mier inspector in charge, 301-302 Municipal Pier bldg.
INSURANCE CO OF NORTH AMERICA, Barney & Barney Agents, 2d Floor Scripps Bldg 525 C.
INSURANCE UNDERWRITERS AGENCY OF PHILADELPHIA, Frank A Salmons Agent, 201-202 Southern Title Bldg, 948, 3d.
INSURANCE UNDERWRITERS AGENCY OF PHILADELPHIA, W H Morse, Agent 910, 7th.
International Brotherhood. See Universal Brotherhood and Theosophical Society, Pt Loma.
INTERNATIONAL CORRESPONDENCE SCHOOLS OF SCRANTON, PA. G A Sears Manager, 216 Owl Drug Bldg, 1025, 4th.
INTERNATIONAL INDEMNITY CO OF LOS ANGELES, Thos A Wakeling Agent, 233 Spreckels Bldg 121 Bway.
International Land Investment Co, real est 4672 Park blvd.
International News Service, 121 Bway rm 225.
International Packing Corporation of California, B Housells (Los Angeles), pres, A J Cohn v-pres, W G Moores (Los Angeles), 2d v-pres, R D Steele (Los Angeles) sec-treas, W V Ambrose supt, fish packers Bay Front ft of Crosby.
International Sales Co, M C Flint, auto tires 110 C.
International Theosophical Headquarters. See Universal Brotherhood and Theosophical Society, Pt Loma.
INTERSTATE BUSINESS MEN'S ACCIDENT ASSOCIATION, Bolton Co Agents 308 Watts Bldg, 520 E.
Inwood M E Church, Rev S W Simonds pastor, h nw cor 31st.
Inwood Ruth H, steno Goodyear Tire & Rubber Co, h 1244, 9t.h
Irasek Wm, tailor 425 Market, h 3538 Imperial av.
Irby Chas, h 840 B.
Ircilino Thos (Anthony), painter, h 2215 L.
Ireland Eleanor M Mrs, h 825 W Washington.
Ireland Frederick W (Anna M), h 629 Pennsylvania.
Ireland Ida M Mrs, h 264 Southlook av.
Ireland Jacob B (Hattie M), driver Munger's Lndy, h 4632 Ward.
Ireland Rowena, student, r 4632 Ward.
Irey Ira S (Mary E) (Gillum & Irey), h 1935 Titus.
Irgens Markus F, emp Benson Lmbr Co, h 2665 C.
Iris Apartments, 2142, 5th.
Irmer Adolf (Anna S), pres and mgr Cal Washing Powder Co, h 4225 Park blvd.
Irmer Anna S Mrs, sec Cal Washington Powder Co, r 4225 Park blvd.
Irms Mary, h 3157 I.
Irones Georgia E Mrs, r 1812 National av.
Irvin Bert L (M Edna), eng Southern Reduction Company, h 2225 Logan av.
Irvin Geo W, lab, r 2225 Logan av.
Irvin Gladys A Mrs, r 4043, 1st.
Irvin J Boyd, slsmn F B Naylor, r 972, 22d.
Irvin Morris B (Ida B), h 4082 St James pl.
Irvin Ruth M, choc dipper Showley Bros, r 2225 Logan.
Irvine Harry J, clk Pac Steamship Co, r Encanto.
Irvine Mary A(wid Edwd), r 4554 Campus av.
Irving A Maude Mrs, h 1440, 6th.
Irving Cyril, student, r 1220 Hendricks av.
Irving Josephine M, steno F L Richardson, r 1220 Hendricks.
Irving Roy P, acct 1025, 4th rm 214, h 1220 Hendricks av.
Irving Ruth, student, r 1220 Hendricks av.

More Value for Less Money
WHITING-MEAD COMMERCIAL CO. OF SAN DIEGO
Plumbing Material, Paints, Pipe, Hardware, Roofing Paper, Electric Goods, Wall Board, Sash and Doors, Wrecking Department
OFFICE AND WAREHOUSE. FIRST N. E. COR. G PHONE, MAIN 709

Property Managers and Rent Collectors

LOUIS C. MASTEN
Real Estate and Insurance
TIMKEN BUILDING

Irwin Adolphus Q (Laura K), bkpr Sanitary Laundry Co, h 1827, 32d.
Irwin Amos D, r 1827, 32d.
Irwin Anna M (wid S R), h 1616 Cypress.
Irwin Chas A clk, r 1421, 29th.
Irwin E Laura, bkpr Boadway Bros, r 1421, 29th.
Irwin Frances E, musician Spreckels Theatre.
Irwin Francis, lab Perry & Christenson, r 1827, 32d.
Irwin Geo, sawyer Federal Box Co, r 2225 Logan av.
IRWIN GEO B (Valeska B) (Irwin & Lensing), Druggist, h 2602 Imperial av, Tels Main 2160, Home 3574.
Irwin Gleason M, r 1924 Bway.
Irwin Harlon M, phys, h 1924 Bway.
Irwin Henry, r 565, 12th.
Irwin Howard B (Alice E), slsmn Goodyear Tire & Rubber Co, h 1204 Bush.
IRWIN I ISAAC (Rosa), Pres Citizens Savings Bank of San Diego, h 535 Date.
Irwin James B (Florence E), clk P O, h 2802 Grand av, Pacific Beach.
Irwin John, janitor Pac T & T Co, h 4124 Mission av, E S D.
Irwin Johnathan (Jennie E), h 3645 Utah.
Irwin Jos B, slsmn, r 972, 22d.
Irwin Margt, r 4124 Mission av, E S D.
Irwin Mary E (wid Wm), r 2802 Grand av, Pacific Beach.
Irwin Mary R, r 1924 Bway.
Irwin Mary V, student, r 1421, 29th.
Irwin Oscar, student, r 535 Date.
Irwin Richmond, student, r 1831 Front.
Irwin Robt (Lulu), cond S D Elec Ry Co, h 45, 22d.
Irwin Robt A (M Alta), clk Chas R McCormick Lmbr Co, h 1421, 29th.
Irwin Robt L, nailer Federal Box Co, r National City.
IRWIN WM I (Charlotte M), Mgr Irwin & Co, h 3553-4th.
IRWIN & CO (I Isaac Irwin), Hay, Coal, Mill Stuff, Poultry Supplies, Feed, Grain, Bags and Seed Whol and Retail, K se cor 4th. (See right side lines and page 33).
IRWIN & CO BRANCH, 940 University av.
IRWIN & LENSING (G B Irwin, O B Lensing), drugs 820 W Washington, Tels Hillcrest 207-J, Home 5327.
Irysh Cephas (Cath), r 3654 Idyllwild.
Irysh Wellington (Elite Ptg Co), h 3654 Idyllwild.
Isaac Bertha A, r 2666 Logan av.
Isaacs Benj H, student, r 4844 Bermuda av, Ocean Beach.
Isaacs John (Sylvia), h 329 Pennsylvania av.
Isaacs Kate (wid H W), h 4844 Bermuda av, Ocean Beach.
Isaacs Lewiston N, phys 432 F rm 210, r 4844 Bermuda av, Ocean Beach.
Isaacson Jewel A (Kath E), clk Chas S Hardy, h 1454 Bway.
Isabell Thos J (Lily), porter, h 1066 Essex.
Isacksen Andw R (Elsie), lndymn, h 3233 K.
Isacksen Laurits (Juliane), carp, h 3035 Market.
Isbell Caro J Mrs, h 3265 Front.
Isbell Guy, r 3969 Oregon.
Isbell John W (Hulda), paving contr 3969 Oregon.
Isenberger Gerald H (Marie), depot agt Am Ry Exp, h 1930 Irving av.
Isensee Albt T (Mary P H), prop South Park Garage, h 1420, 29th.
Ishakawa E, rest 447, 5th.
Isham Angelina (wid J B), h 525 Kalmia.
Isham Chas T (Etta D), h 3657 Kite.
Isham Edwin, watchmn Western Lmbr Co, r 719 Columbia.
Isherwood Frank D, cond S D Elec Ry Co, r 2724 K.
Isherwood Laura D, (wid Wm), h 2924 K.
Ishino T, clk T Iwata & Co, r 539, 8th.

UNIFORMS
MADE TO ORDER
JACK HORNER
NAVAL TAILOR
448 W. B'WAY

BATTERY "EXIDE" SERVICE
DELCO REMY KLAXON
CARLSON AND SIMPSON
Auto Electricians
UNION AT C

LOUIS MASSIE WINN DOCTOR OF OPTOMETRY
EYES EXAMINED. GLASSES FITTED
TEL., MAIN 221 201 AND 212 WATTS BLDG. 520 E STREET

William Kettner
GENERAL INSURANCE
Tel., Main 2183 334-335 SPRECKELS BUILDING


EMMA EGBERT WILLIAMS
Manager
HEBRON HOME
FOR AGED PEOPLE
(Incorporated)
Undenominational
Established by EMMA EGBERT WILLIAMS
25 Years experience in caring for aged people
1825 NEWTON AVE.
PHONE, MAIN 3869
SAN DIEGO, CAL.

Ishimoto Geo, cook, r 522, 7th.
Isis Conservatory of Music, Wm A Dunn director, Pt Loma Homestead.
Isis Theatre, John Davidson mgr, 1127, 4th.
Isis Theatre Building, 1127, 4th.
Iskow Caroline B (wid E J), h 2022 Albatross.
Islaba Ramon (Benita), lab, h 1241 India.
Isolation Hospital, Helen A Lea supt, Gaines cor Auburn, N S D.
Isom Chas I (Ione), h 508, 11th.
Israel Florenz (Helen), broker, h 130 Laurel.
Israel John, r 2662 Main.
Israel Paul, r 615, 8th.
Israel Robt L (Maria), lab San Diego Marine Construction Co, h 2168 National av.
Issott & Cornell (Mrs C B Cornell), photo 964, 5th rm 200.
Iten Jos (Frieda), sausage mkr Chas S Hardy, h 4968 Cushman av, N S D.
Ivanhoe Apartments, 1439, 9th.
Ivanhoe Ranch, Akerman & Tuffley owners (Jamacha Cal), San Diego office 2440, 3d.
Iverson Anna (wid I B), h 1477 A.
Iverson Christian S, h 3021 Martin av.
Iverson Henry S (Annie), paperhgr, h 1275 Cleveland.
Iverson Tony (Roxy L), tailor 625, 18th.
Iverson Victor, marker S D Lndy, r 3021 Martin av.
Ives Amelia, r 1512 30th.
Ives Bernard, clk, r 3128 I.
Ives Clara B, r 1512, 30th.
IVES CLOTHING CO, H R Ives President and Manager, "Know Mr. Ives," Men's Furnishings and Hats, 4th se cor C.
Ives Danl G (Olive A), h 1512, 30th.
Ives Henry R, mgr Ives Clothing Co.
Ives Zachary T (Lanthie A), real est 3802, 30th, h 4468 Louisiana.
Ivey E L, h 827, 10th.
Ivie Vivien H (Mary S L), clnr Dry Cleaners, h 2222 L.
Ivie Wm R (Stella), slsmn Julian Produce Co, h 2118 State.
Ivy Apartments, 514 W Ivy.
Iwata I, mgr T Iwata & Co, r 1002 I.
IWATA T & CO, I Iwata Mgr, Importers, Wholesale and Retail Dealers In All Kinds of Japanese Art and Dry Goods, 1118, 5th, Tel Main 4546.

J

Jack Edith, student State Normal Sch, r 4244 Campus av.
Jack Frank (Anna), cement contr 3941 Mississippi.
Jack Harry E (Alice R), sec Central Texas Oil & Gas Co, r 3140, 2d.
Jack Howard, 3941 Mississippi.
Jackman Allan P (Gladys H), slsmn United Cigar Stores Co, h 206 S 29th.
Jackman Carl H, cond S D Elec Ry Co, r 1838 Spaulding pl.
Jackman Chas I (Mary E), h 4536 Idaho.
Jackman Chas S (Vashti), steel wkr, h 3029 Newton av.
Jackman J Cleveland, r 4635 Idaho.
Jackman Robt M (Florence), foremn Stewart Products Service Station, h 99 Palomar dr, Sierra Vista.
Jackman Wm H (Lena), cigar mkr A Sensennbrenner Sons, h 50 Jamul av.
Jackman Wm J, rest 845, 4th, r Golden West Hotel.
Jacks Henry B (Adie C), h 2563 F.

PHONE, MAIN 4626 PHONE, MAIN 4626
HECK TRANSFER AND STORAGE
1031 FOURTEENTH —— SERVICE GUARANTEED —— SAN DIEGO, CALIF.

CHAS. R. McCORMICK LUMBER CO.
Wholesale and Retail Dealers
PHONE MAIN 4991
OFFICE, YARDS, PLANING MILL AND WHARVES
FOOT OF 24TH. ON BAY

Jacks Thos H (Nora), cond S D & Ariz Ry, h 442, 21st.
Jackson Ada M, h 3472 Union.
Jackson Addie M, h 306 Grape.
Jackson Albt L (Traca M), eng City Fire Dept, h 3803, 6th.
Jackson Alfd E, meat ctr, r 419 S Bancroft.
Jackson Andw (Ella G), h 4425 Maryland.
Jackson Angeleno, h 2815 San Diego av, N S D.
Jackson Arthur F (Clara S), jeweler 7922 Girard, La Jolla, h 868 Prospect, La Jolla.
Jackson B (Charlotte), clk, h 7716 Girard av, La Jolla.
Jackson Chas K (Aileen W), adv solr Union-Tribune, r U S Grant Hotel.
Jackson Chas K, pres City Playgrounds Commission, r 3979 Falcon.
Jackson Chas W (Elizabeth H), mgr W P Fuller & Co, h 2425 B.
Jackson Clarence E, appr Cal Iron Wks, r 1263 Robinson av.
Jackson Clarence E (Ethel I), estimator W P Fuller & Co, h 1825 Dale.
Jackson Clark L (Helen), clk Standard Oil Co, h 1052, 23d.
Jackson C, r Golden West Hotel.
Jackson David H, h Blue Bird Lane, La Jolla.
Jackson David M (Elizabeth), lab City Park Dept, h 833, 17th.
Jackson Earle, r 1263 Robinson av.
Jackson Elmer C (Stella), barber C H Reifsnider, h 2938 A.
Jackson Emma Mrs, r 123 W Ash.
Jackson Ernest, clk La Jolla Post Office, r 7716 Dewey Lane, La Jolla.
Jackson Florence E, clk Sou Trust and Commerce Bank, r 1140 B.
Jackson Fred, r Golden West Hotel.
Jackson Fredk O, r 1520 Tyler.
Jackson Genevieve Mrs, h 2130, 1st.
Jackson Glen R, auto mech Smith Taxicab Co, r 3472 Union.
Jackson Harvey N (Cora R), dentist 520 E rm 909, h 3358, 4th.
Jackson Helen, student, r 1094 Johnson av.
Jackson Heman B, h 3906 Alameda pl.
Jackson Heman H (Opal E), r 3906 Alameda pl.
Jackson Henrietta (wid J W), h 1664, 5th.
Jackson Henry (Carrie), lab, h 519, 10th.
Jackson Herbert L (Mead & Requa), r Coronado.
Jackson Howard F, carp, r 1094 Johnson av.
Jackson Irena M, steno A T Roark, r 141 C.
Jackson Isaac M, lab City Operating Dept.
Jackson Isabel M, with The Marston Co, r 1094 Johnson av.
Jackson Jas A (Eugenia), phys 520 E rm 904, h 3969, 4th.
Jackson Jas B, agt Metropolitan Life Ins Co, r 4871 Narragansett av. Ocean Beach.
Jackson Jas R (Margt), clk ydmaster Santa Fe Ry, h 1844, 4th.
Jackson John L, r 1741 Kearney av.
Jackson John S, painter, r 3472 Union.
Jackson Julia, r 1263 Robinson av.
Jackson Laura M, milliner Mrs E L Spargle, r 1164, 5th.
Jackson Leslie J (Mertie L), carp, h 4376 Maryland av.
Jackson Lillian H (wid Mason), h 3775, 8th.
JACKSON LILLIAN M, Real Estate, Exchanges, Loans, 1025, 7th, h 4410 Norwood, E S D.
Jackson Louise Mrs, curtain clnr 3863, 5th.
Jackson L E Mrs, supt of nurses S D County Hospital.
Jackson Mabel E, emp Anderson-Carr Mfg Co, r 1944 Bway.
Jackson Marie, r 519, 10th.
Jackson Marshall, cook Durrant & Sons, r 522, 7th.
Jackson Margt O Mrs, seam S D Cap Co, r 4574 Campus av.
Jackson Marjorie E, student, r 4376 Maryland av.
Jackson Mary A (wid T B), h 1634, 7th.
Jackson Mary A (wid C S), h 141 C.


Charles Dodson
Fire Insurance
Notary Public
Open Saturday Afternoons
511 Granger Bldg.
PHONE MAIN 5212

ELMER A. LASH
GENERAL AUTO REPAIR
My Specialty-
PACKARDS
REOS
All Models
218 B ST.
PHONE, MAIN 1425

CARPENTER'S INC.
1036 6TH ST., NEAR BROADWAY
HOME 1030; MAIN 828
THREE FLOORS OF Commercial Stationery, Office Supplies, Filing Systems and Devices, Books, Fine Stationery and Engraving.
DESK DEPARTMENT ON THIRD FLOOR

Money
TO LOAN ON ANYTHING OF VALUE
WHAT HAVE YOU?
CENTRAL LOAN OFFICE
761 Fifth Street, near F

Jackson Mary E, cook, h 123 W Ash.
Jackson Mary K (wid J C), h 1094 Johnson av.
Jackson Mildred, student, r 3358, 4th.
Jackson Miles (Amanda), tmstr, h 1673 Logan av.
Jackson Milton S, auto mech Hibner-Alexander Co, r 833, 17th.
Jackson Montague (Margt S), concrete wkr, h 4574 Campus av.
Jackson Nellie, r 1634, 7th.
Jackson Nellie J, r 1520 Tyler.
Jackson Oliver O, auto opr, r 71, 16th.
Jackson Orla E, slsmn Crescent Realty Co, r 1712 Granada.
Jackson Pearl, tailor, r 3930 Ibis.
Jackson Perry C (Mary L), purch agt, h 2405 L.
Jackson Richmond, student, r 3358, 4th.
Jackson Robt A, (Emma H), pastor First Street Baptist Church, h 71 16th.
Jackson Robt A (Myrtie), h 3388 Granada av.
Jackson Robt A jr (Josephine), r 71, 16th.
Jackson Saml (Anna), 2d hd furn 615, 6th, h 756, 17th.
Jackson Thos L (Lizzie), h 3381 Anna, E S D.
Jackson Virginia Mrs, maid U S Grant Hotel, r 3230 K.
Jackson Walter A (Edna C), h 3247 Woolman av.
Jackson W Henderson (A Antionette), h 3080 Logan av.
Jackson Wm A Rev (Pearl M), pastor Calvary Presbyterian Church, h 305 Milbrae.
Jackson Wm M (Virginia F), cook, h 3230 K.
Jackson Wood L (Laura M), slsmn Geo E Morrison Co, r 1164, 5th.
Jaco Elzie T (Josephine), gro 4901 Voltaire, Ocean Beach.
Jacob John W (Minnie), clk Santa Fe Ry, h 2608 University av.
Jacob Ruby, student, r 1641, 5th.
Jacob Sarah (wid A J), h 1641, 5th.
Jacobi Connley Co (Edwd Jacobi, Geo Connley), whol confy 537, 12th.
Jacobi Edwd (Jacobi, Connley Co), r 509, 12th.
Jacobi Rudolph (Fannie), h 1644, 6th.
Jacobs Abraham, lieut City Fire Dept Sta 5, r 4458 Louisiana.
Jacobs Abraham (Mildred), solr S D Sun, r 3742 Swift av, E S D.
Jacobs Benton M, acct, r 1334, 7th.
Jacobs Chas S, clk King George Hotel.
Jacobs Ernest (Anna), meat ctr Spring & Sprague, h 822, 5th.
Jacobs Harry, h 131 F.
Jacobs John E (Isabella), h 1733 Dale.
Jacobs Olaf, shoerpr Engmark & Gustafson, r 535 E.
Jacobs Saml, fruits 939, 5th, r 513 F.
Jacobsen A, carp, h rear 560, 14th.
Jacobsen Hjalmar (Naomi), h 1821 Altura pl.
Jacobsen Morris, billposter McClintock Co, r 1157 State.
Jacobsen J ,r 711, 8th.
Jacobson Carl J (Tillie A), h 1638 Polk.
Jacobson Chas G (Cora M), meat ctr Chas S Hardy, h 1169, 12th.
Jacobson Ed I (Tillie) (Jacobson Realty Co), h 4001 Stephens.
Jacobson Fannie Mrs, h 2014 Bway.
Jacobson Herman, steno Sanitary Laundry Co, r San Diego Hotel.
Jacobson Isador (Esther) (Jacobson & Shapiro), h 2129 B.
JACOBSON I, "I Made Signs Before I Could Talk"—Everything In Signs, Designs and Estimates Furnished 753, 8th, Tel Main 966, r 860, 20th.
Jacobson Jacob (Sabre J), h 3329 Herman av.
Jacobson John, r 950, 11th.
Jacobson John, tents 631 Market, h 742 same.
Jacobson Lena (wid Eli), h 860, 20th.
Jacobson Morris (Fannie), meats 1132, 25th, r 2014 Bway.

LEATHER
SHOE Findings Store Supplies Machinery
DISTRIBUTORS
NORWALK TIRES
WESTERN LEATHER SUPPLY CO.
417-21 F St.
BOTH PHONES

PHONE MAIN 2325
ALPY & KOLBECK
Automobile and Carriage Repairing
Bodies, Springs and Wheels Made to Order
635 2nd St.
San Diego, Cal.

EATERIA
—FOR—
GOOD EATS
THIRD AND E STREETS

"BETTER BE SAFE THAN SORRY"
MUTUAL LIFE OF NEW YORK W. A. BOLTON, District Mgr.
ACCIDENT, HEALTH AND FIRE INSURANCE—BONDS
BOLTON COMPANY, 308 WATTS BLDG. (FIFTH & E STS.) PHONE, M. 4358

Jacobson Philip, slsmn Auto Tire Co, r 860, 20th.
JACOBSON REALTY CO (Ed I Jacobson), Real Estate, Investments, Insurance and Loans 938, 6th, Tel Main 2620.
Jacobson & Shapiro (Isadore Jacobson, Abram Shapiro), tailors 432 F, rm 318.
Jacobszoon Henry (Antionetta), mach, h 3851 Valle av.
Jacobus Frank, lndymn Elec Lndy Co.
Jacoby Frank(watchmn North Island.
Jacoby Henry M (Mary E), h 3146 Grim av.
Jacoby J Belle, tchr Washington Sch, r 3146 Grim av.
Jacome Ameoto (Ramona), lab Cuyamaca Water Co, h 4544, 44th.
Jaconi Antoni B (Anna), gen mgr Arrow Pkg Co, h 1336 Union.
Jacques Yolando A (Sanora C), dep City Clerk City Hall, r 3080 G.
Jacques Yophrazan W (Olive) (The Y W Jacques Co), h 918, 7th.
JACQUES Y W CO THE (Y W Jacques, F M Sheppard), Real Estate, Insurance and Investments 918, 7th, Tel Main 3138.
Jacques Zans Z, psychologist, h 3080 G.
Jacquemin Bessie, r 1971 Union.
Jacquemin Geo, r 1971 Union.
Jacquemin Margt, r 1971 Union.
Jacques Burkhill (Louisa), r Grantville, Mission Valley, R D 2, box 126.
Jacques J Barrett, r Grantville, Mission Valley, R D 2, box 126.
Jacques Mary F, r Grantville, Mission Valley, R D 2, box 126.
Jaegar Emma F Mrs, hair gds 761, 6th rm 8.
Jaegar Frank X (Emma F), printer K G Barstow, h 761, 6th rm 8.
Jaegar Marie L, h 740, 22d.
Jaegar Rudolph J (Edith O'N), fruit grower, h 3514 Albatross.
Jaehnig Oscar, cigar mfr 821 Market, h 920 F.
Jaekle Adele, graduate nurse S D County Hospital.
Jagger Jos, linenmn U S Grant Hotel, h R D 3, box I-M.
Jahn Agnes (wid E J), h 2742 A.
Jahries Harold J, clk Sou Trust and Commerce Bank, r 3596 Idyllwild.
Jahries Walter C (Emma), motrmn S D Elec Ry Co, h 3596 Idyllwild.
Jahries Walter C (Esther S), teller S D Savings Bank, h 4532 Long Branch, Ocean Beach.
Jair Foo (Chan), h 321, 10th.
Jakeway T R (Edna J), h 312, 29th.
Jalliff Richd H, appr Cal Iron Wks, r 4074 Alabama.
James Burford, student, r 2040 Dale.
James B R, auto opr Pickwick Stages, r 1159, 6th.
James Calvin H, (Helen L), h 1829 Fern.
James Chas L, well driller, r Ravenna nw cor Market.
James C Herbert, carrier P O, r 3735 Arizona.
James Duncan A (Sara J), C S Pract, 1166, 11th.
James Ella B (wid C D), h 4654 Hamilton.
James Edith M, r 3553, 28th.
James Edwd, carp, r 1327 Bway.
James Enos P (Edna D), photo 307 C, r Encanto.
James E W, eng, h 1445 B.
James Fredk J (Mabel E), clk Am Ry Exp, h 4609 Louisiana.
James Geo M (Marie), cons foremn, h 2957 L.
James John C (Christina), h 3233 Logan av.
James Jos, r 759, 25th.
James Lizzie (wid E A), drsmkr 7660 Fay, La Jolla.
James Lloyd O (Grace C) ,auto opr Owl Taxi Co, h 2008 Madison av.
James Loran F, well driller, r Ravenna nw cor Market.
James Marguerite P (wid B R), h 328, 9th.
James Rosalie, h 954, 23d.
James R P, r 133 W Bway.
James Sara J Mrs, C S pract 1166, 11th.

SAN DIEGO
CASH REGISTER CO.
C. M. PATTERSON
Manager
HIGH GRADE REBUILT REGISTERS AND TYPEWRITERS RENTED and REPAIRED
951 8th
Phone Main 2438

Do Your Banking in National City
Peoples National Bank
A Good Bank in a Good Town

AUTO REPAIRING
WELDING AND BRAZING
1558 INDIA
HOFFMAN'S MACHINE SHOP
ESTABLISHED 1914
GENERAL MACHINE WORK
AUTO PARTS
PHONE, MAIN 1785

H. A. CAMERON CO. INSURANCE—BONDS
The Office of Efficiency. Established 1910
UNION BUILDING PHONE, MAIN 4953

James Studio, D P Trim mgr 1148, 5th.
James S M Mrs, r U S Grant Hotel.
James Wilkes (Cora A), well driller, h Ravenna nw cor Market.
James Wm R (Emma J), barber L A Millburn, h 807, 10th.
Jameson Irene E, tchr, r Coronado.
Jameson Wm (Anna), mgr San Diego Planing Co, h 4054 Goldfinch.
Jamieson Alfd, mach, r 3629 Utah.
Jamieson David (Bertha), h 1874 Sunset blvd.
Jamieson John M (Laura), driver Standard Oil Co, h 2246 National av.
Jamieson Mary Mrs, h 3083 Logan av.
Jamison Lila M, sec Laurence H Smith, r 4054 Center.
Jamison L Maude, tchr Normal Heights School, h 4054 Center.
Jamison Margaret, student, r 1874 Sunset blvd.
Jamison Ross P, desk sec Y M C A, r same.
Jamison Silas (Ethel M), sign painter 4063 National av.
Jammeson Albt C (Minnie), h 1201 Robinson av.
Janicki Jos W (Ada V), h 1891 Titus.
Janke Ernest F (Matilda), h 453, 20th.
Janke Walter E, slsmn Hazard Gould Sport Goods Co, r 453, 20th.
Janowsky Jacob (Annie), prop California Junk & Wrecking Co, h 555 17th.
Jansen C B, waiter U S Grant Hotel.
Jansen Fred, bkpr Union-Tribune, r 3820, 3d.
Jansen Oscar (Helen), auto body bldr Sanford Mfg Co, r 3820, 3d.
Jansen Peter (Martha), auto body bldr Sanford Mfg Co, h 3820, 3d.
Janson Henry J (Olga), motormn S D Elec Ry Co, h 204 S Pardee.
Jantzen Marius, curios 125 W Bway.
JAPANESE ASSOCIATION OF SAN DIEGO, M Etow Pres, G U Kobashi Sec, 621 Market rm 2, Tel Main 654.
Japanese Farmers' Association, S Ogino pres, G Tanuda v-pres, S Matsumoto sec-treas 460, 6th.
Japanese First Congregational Church Rev J S Kikuchi pastor 527, 8th.
Japanese Fishermen's Association, W S Hayashida sec 1319 Crosby.
Japanese Tea Pavilion, Hachisaku Asakawa prop, Balboa Park.
Japez Crispin (Rosa), h 634, 16th.
Jakuier Susanne, r 4664 Orchard av, Ocean Beach.
Jaquith Elmer M, motormn S D Elec Ry Co, r 1811 Adams av.
Jardine Wm, lab, r 335 E.
Jares Albt (Rose), agt Prudential Ins Co, h 1486 E.
Jarrell Anna Mrs (Jarrell's) (Martha Hat Shop), r 420, 4th.
Jarrell Wm A (Anna) (Jarrell's) (Martha Hat Shop), h 420, 4th.
Jarrell's (W A and Anna Jarrell), millinery 1040, 6th.
Jarrett B, driver Pioneer Truck Co.
Jarrett Christian B (Stella), mech, h 664, 12th.
Jarrett Geo A, barber Chas Dennis, r 804, 3d.
Jarvais Harold L, h 3916 Cleveland av.
Jarvis Albt J, r 1138 S 30th.
Jarvis Edwd M, lab, r 717, 4th.
Jarvis Elmer, barber Henry Carney, r 337 F.
Jarvis Francis J, h 1138 S 30th.
Jarvis Gustave W, aud Holzwasser's, r 2568 Front.
Jarvis Ingo M (wid G H), h 1341, 9th.
Jarvis J Irvin, student, r 1341, 9th.
Jarvis Tony M (Jarvis & Vujovich), r 229 F.
Jarvis Walter R (Agnes), fur rms 720 F.
Jarvis Wm H (Ella), rancher, h 1728 Granada.
Jarvis Wright, clk Western Metal Supply Co 1728 Granada.
Jarvis & Vujovich (T M Jarvis, J M Vujovich), rest 335 F.
Jascen Lola, clk Consumers Grocery Co, r 355 Olivewood ter.
Jaseen Luis G, blksmth hlpr City Operating Dept.

E. M. SKEATS & SON
GEOLOGICAL MAPS AND REPORTS
750 EIGHTH ST.
PHONE MAIN 2858

P. M. DAIRY CO.
Manufacturers and Distributors of
Purity Dairy Products
COTTAGE CHEESE
ICE CREAM
BUTTER
CREAM
MILK KEFIR
12th & K Sts.
Phone, MAIN 3311
Butter and Egg Dept.-701 Fifth
HOME 2431
Main 411

SEE | YOUNG & CHAMBERLAIN | FOR
1126-1136 FRONT STREET
PREST-O-LITE BATTERIES, CARBURETORS, MAGNETOS, ETC.
EVER-READY WELDING SERVICE, AUTOMOTIVE ELECTRICIANS, AND VULCANIZING

SOUTHERN ELECTRICAL CO.
At Third and E Sts. Main 4730 At Seventh and Broadway

Jaseig Oscar, lab, r 370, 12th.
Jatho Fred (Lillian), r 1131, 13th.
Jaussaud Alex A, farmer, r Grantville Mission Valley, R D 2, box 113.
Jaussaud Chas F, rancher, r Grantville Mission Valley, R D 2, box 113.
Jaussaud Frank F, rancher, r Grantville Mission Valley, R D 2, box 113.
Jaussaud Helen, clk Harry Rosenthal, r 3969 Oregon.
Jaussaud Jule C, rancher, r Grantville Mission Valley, R D 2, box 113.
Jeakins Geo T, bkpr, r Hotel Casa Loma.
Jean Anna M, r 3786 Curlew.
Jean Napoleon, bldg contr 826, 8th.
Jean Wenceles V, jeweler 506 University av, h 3786 Curlew.
Jeancon Otto L (Emma A), h 4054 Falcon.
Jeanette Madame, millinery and clo clnrs, 2528 Imperial av.
Jeardeau Lucille A, h 958 Coast blvd, La Jolla.
Jecock Geo J (Emily), mach West Coast Gas Engine Co, h 1131, 22d.
JEDLICK ANTHONY V (Anna V), Ladies Tailor "The House of Individuality" 1131, 6th Tel Main 4697, h 2979 C. (See right top lines and page 72.)
Jefferis Mary E, h 1059, 10th.
Jefferson School ws Utah bet Washington and Gunn.
Jeffery Paul, phonograph rpr Sou Cal Music Co, r 3604 Indiana.
Jeffres Arthur A (Emma L), clk F A Jeffres, h 3506, 30th.
Jeffres Fred A (Mona), cigars 1022, 3d, h 2435 K.
Jeffrey Edwd R (Anna L), h 3604 Indiana.
Jeffrey John L, h 2957 Date.
Jeffrey Martha A (wid G S), r 2957 Date.
Jeffrey Paul M, mech, r 3604 India.
Jeffreys Kath M, tchr High School, r 1334, 7th.
Jenck Geo, h 3376 Cabrillo av, E S D.
Jenkins Chas T, r 7852 Fay, La Jolla.
Jenkins Clara A (wid Frank), h 2177 Logan av.
Jenkins D Irene, pkr, r 2177 Logan av.
Jenkins Elva O, asst Dr M C Harding, r 3653 Mission av, E S D.
Jenkins Guy J, eng Sefton bldg, h 3419 Hugo, E S D.
Jenkins John B, r 529, 5th.
Jenkins John L (Marie), mech, h 1050, 17th.
JENKINS JOS A (Margaret) (Whenn Electric), h 4611 Georgia.
Jenkins Louis P, lab, r 315, 10th.
Jenkins Luella Mrs, r 123 W Ash.
Jenkins Marcia R (wid R E), r 2265 Ft Stockton dr, N S D.
Jenkins Margery L, tchr High School, r 2268, 5th.
Jenkins Marguerite, feather mkr, r 4611 Georgia.
Jenkins Ruth, r A S Bridges.
Jenkins Rutherford A, student, r 3653 Mission av, E S D.
Jenkins R W, brkmn S D & Ariz Ry, r 1010, 16th.
Jenkins Sarah M (wid G F), h 2014 Albatross.
Jenkins Virgil P, mill hd, r 2177 Logan av.
Jenkins Walter S (Emma C), atty, h 2268, 5th.
Jenkins Wm J (Eva M), gasmkr S D Cons G & E Co, h 3653 Mission av, E S D.
Jenkins Wm M (Mary), driver P M Dairy Co, h 743, 10th.
Jenkins Wm S (Ethel G) (Plaza Press), h 3968 Cleveland.
Jenkinson Chas L (Mary), h 3741 Stockton av, E S D.
Jenkinson Sarah (wid C H), h 7325 La Jolla blvd, La Jolla.
Jenks Daisie (wid Geo), h 3978 Ingalls.
Jenks Hallie Mrs, r 1048, 6th.
Jenks John, carp, h 2907 Webster av.
Jenks Sherwood R, sec S D Eucalyptus Co Inc, r 1026 Bush.
Jenlke Roscoe, lab, r 620, 3d.

AETNA
Life, Accident, Etc.
G.et
A.etna-ized
BY
GIST
INSURANCE
SERVICE
GILMAN A. GIST
202 Owl Bldg.
MAIN 188

JONES-MOORE PAINT HOUSE
WHOLESALE RETAIL
Paint
Varnish
Roofings
Cor. 5th and A Streets

EASY PAYMENTS
Eight Floors of Quality and Beauty in Furniture, Carpets, Rugs, Draperies, Office Equipment, Phonographs.
THE BLEDSOE COMPANY
FURNITURE
1101 SIXTH ST.
201 C STREET

CALIFORNIA IRON WORKS (INCORPORATED)
PHONE, MAIN 1336
FOOT OF SEVENTH STREET SAN DIEGO, CALIFORNIA
ENGINEERS FOUNDERS MACHINISTS
Structural Iron and Steel Contractors
Freight and Passenger Elevators

The Davis UNDERTAKING CO.
1752 4th
MAIN 2376
HOME 1913

PAIGE MOTOR CARS
THE 4 BIG OLSON BROTHERS
REPAIRING and SUPPLIES
942 COLUMBIA
MAIN 458

Jenney Chas I (Frances M), prin Kelsey-Jenney Coml College, h 3761 Albatross.
Jenney Jane, r U S Grant Hotel.
Jenney Ralph E, atty 121 Bway rm 614, r 2229, 2d.
Jenney Royal H (Calphornia), h 2229, 2d.
Jennings Bessie C Mrs, h 2555 Bway.
Jennings Bessie E (wid F J), r 1042, 8th.
Jennings Dale V, masseur U S Grant Hotel, r 836, 1st.
Jennings Edna, tele opr Agnew Sanitarium.
Jennings Edwd J (Ella B), dep City Assessor, h 4061 Ingalls.
Jennings Edwd R (Edna), emp Benson Lmbr Co, h 4096 Arizona.
Jennings Ernest C (Luella T), foremn W C Hunt, h 1958, 32d.
Jennings Frank N (Edwina C), h 3769 Lark.
Jennings Frank S (Inez E), office 948, 3d, rm 403, h 1036 Bay ft of Talbot, Pt Loma.
Jennings Geo G (Sema), cond S D Elec Dy Co, h 118, 28th.
Jeninngs Jas T (Nellie), slsmn Snowflake Baking Co, h 3043 Ivy.
Jennings Joe B, student, h 1958, 32d.
Jennings John, porter Strahlmann-Mayer Drug Co, r 522, 7th.
Jennings J, r Golden West Hotel.
Jennings Lacey D (Jermaine), Justice of the Peace S D Township No 2, h 3941 Albatross.
Jennings Mary C, tchr Garfield School, r 4061 Ingalls.
Jennings M Croston (wid G H), nurse, h 3172 Bay av.
JENNINGS PAUL (Ruth E), Asst Cashr Southern Trust & Commerce Bank, r 746 Rosecrans, Pt Loma.
Jennings Robt, hlpr Larroque & Co, r 1271, 1st.
Jennings Robt L (Elizabeth T), elect appliances 931 Bway, h 3034 Ivy.
Jennings Talbot Chemical Co (branch), M R Bodnar branch mgr 1256 1st.
Jennings Thos C (Birdie), shoerepr 540 E, r 1720, 3d.
Jennings Wm H (Lizzie), h rear 5155 Cape May av, Ocean Beach.
JENNISON JOHN E (Ellen M), Physician and Surgeon 1000 Watts Bldg 520 E, Tel Main 1228, h 3774, 5th, Tel Hillcrest 581.
Jennison Ellen M, regent U S Service League, r 3774, 5th.
Jenny John F (Rosa), engraver McDonald & Potter, h 3924 Vermont.
Jensen Albt J (Annie), barber John Hartman, h 4345 Menlo av, E S D.
Jensen Anton C (Jetta), filtermn S D Cons G & E Co, h 2656 L.
Jensen Arthur A (Ruth), slsmn Dixie Lumber & Supply Co, h 3512 Oregon.
Jensen C August (Helen), h 1808 G.
Jensen Chas R, r 1571, 4th.
Jensen D Eloise, r 2986 Main.
Jensen Earhardt H (Hazel), auto mech Wm L Hughson Co, h 1633 Guy.
Jensen Einar R, slsmn Merritt's, r 3823 Storey av, E S D.
Jensen Elvina M, steno J O Henry Brokerage Co, r 4236 Maryland.
Jensen Fred, lndymn U S Grant Hotel, r 2986 Main.
Jensen Fred S (Ella D), gasmkr S D Cons G & E Co, r 2064 Julian.
Jensen Grace E, r 2986 Main.
Jensen Harold L (Winifred M), phys U S Naval Hospital, h 3696 Newton av.
Jensen Hans P, h 131 W Fir.
Jensen Henry W, pressmn Frye & Smith, r 3823 Storey av, E S D.
Jensen Jens (Anna), tailor G T Vernon, h 3823 Storey av, E S D.
Jensen Jens M (Christine), meat ctr Jos Rogers, h 2574 Imperial av.
Jensen John F (Hannah), slsmn Western Leather Supply Co, h 2104 Franklin av.
Jensen Karna M, slswmn, r 2565 L.
Jensen Lillie (wid Thos), r 1070, 21st.
Jensen Lois W, r 2061 Osborne.

CONSULT THE
BROWN OPTICAL CO.
1011 FIFTH STREET
GROUND FLOOR, FIRST NATIONAL BANK BLDG.
MAIN 2997

V. WANKOWSKI & CO., INC.
V. WANKOWSKI GEORGE D. EASTON
INSURANCE—SURETY BONDS PHONE, MAIN 2029 341-2-3-4 SPRECKELS BLDG.

Jensen Louise, student, r 1070, 21st.
Jensen Magnus (Martha), h 3873 Storey av, E S D.
Jensen N C (Lillian), carp, h 4315 Munroe.
Jensen Ogie (Carrie), cond S D Elec Ry Co, r 4656 Park blvd.
Jensen Oscar T, asst teller Sou Trust and Commerce Bank, r Coronado.
Jensen Otto (Helen), auto opr, h 148 W Cedar.
Jensen Paul, cook, r 1853 Logan av.
Jensen S Magnus (Martha), pressmn G E Hart, r 3873 Story av, E S D.
Jensen Stuard R (Selma), h 3924 Alameda pl.
Jensen Thos, r 2986 Main.
Jensen Wm, cook, r 1853 Logan av.
Jepsen Hans A (Augusta V) (Jepsen & Jepsen), h 2975 Clay av.
Jepsen Hans P (Jepsen & Jepsen), r 2975 Clay av.
Jepsen Kath M, bkpr Jepsen & Jepsen, r 2975 Clay av.
Jepsen & Jepsen (H A and H P), whol butter and eggs 748 F.
Jepson Jacob P, rancher, r Mission Valley, R D 2, box 134.
Jepson Sofus (Myrtle), h 4127 Backman pl.
Jerabek Chauncy I (Hulda), lab City Park Dept, h 3341 Grim av.
Jerabek Henrietta M (wid Frank), r 2665 C.
Jerabek Stephen D (Josephine) (The Electric Laboratory), h 3771 Swift av, E S D.
Jermey Geo A, r 1135, 3d.
Jernigan Viola V Mrs, r 742 Market.
Jerome Harry, r 546, 3d.
Jervis Mercantile Agency (W S Mitchell), 620 E.
Jervis Richd B (Ella M), h 2232 I.
Jesperson Henry, clo clnr 1216 India.
Jesse Erven, r 7742 Herschel, La Jolla.
Jessee Geo M (Sallie), phys 3894 Conklin av, E S D.
Jessee Hal B, janitor P M Dairy Co, r 3894 Conklin av.
Jessen Annie, h 3150 Logan av.
Jessop Alonzo de (Helen) (J Jessop & Sons), r Coronado.
Jessop Armand J (Elsie) (J Jessop & Sons), r Coronado.
Jessop Geo C (J Jessop & Sons), r Coronado.
Jessop Joseph E (J Jessop & Sons), r Coronado.
JESSOP J & SONS (Joseph, Armand J, Alonzo de, George, Richard and Jos E), Jewelers and Opticians 952, 5th.
Jessop Margt, nurse, r 1468, 1st.
Jessop Richd (Kath W) (J Jessop & Sons), h 4308 Sierra Vista.
Jessup John J, mach S D Cons G & E Co, r 1349, 4th.
Jessup Louise, r 4098 Front.
Jessup Wm H, rest 844, 7th, h 4269 Estrella av, E S D.
Jett Justice J, r 368 S 38th.
Jett Stephen J (Cora A), h 368 S 38th.
Jewel Tea Co Inc, R N White mgr 942 State.
Jewell Bertha Mrs, dom, r 1724 Logan av.
Jewell Edwd W, elect eng, h 325 S 36th.
Jewell E Walter, Auto Supt Spreckels Theatre, r 1139 Front.
Jewell Fred (Margaret A), pres Jewell Inv Co, h 3628, 5th.
Jewell Geo (Bertha), tmstr Russ Lmbr & Mill Co, h 1724 Logan av.
Jewell Harold E, bkpr, r 325 S 36th.
Jewell Investment Co, Fred Jewell pres, M A Jewell sec 1025, 2d.
Jewell Margt A Mrs, sec Jewell Inv Co, r 3628, 5th.
Jewell Matthew, weaver S D Rug and Carpet Factory, r 1724 Logan av.
Jewell Sabra A (wid Elias), r 325 S 36th.
Jewell Walter (Harriet M), h 3740, 5th.
Jewell Walter E, r 1139 Front.
Jewett Fred (Mattie), lab, h 2028 N Atlantic.
Jewett Henry K, carrier P O, r 2125 Columbia.
Jewett John Y, testing eng City Operating Dept.


FRANK F E G E R
SAN DIEGO'S LEADING MERCHANT TAILORS
243 WEST F
PHONE MAIN 1287
B R O S
JOHN


TIP-TOP AND KLEEN MAID BREAD
MANUFACTURED BY SNOWFLAKE BAKING CO.
HOME 1047 MAIN 47
SOLD BY ALL GROCERS

WASHING MACHINES
SEWING MACHINES
VACUUM CLEANERS
HEATING APPLIANCES
PORTABLE LAMPS
955 SIXTH STREET

Hartwell
ELECTRIC COMPANY

ELECTRICAL CONTRACTORS
LIGHTING FIXTURES
MOTORS, MOTOR REAIRING
MAZDA LAMPS
TELEPHONE, MAIN 318

Jewett J, r 930, 7th.
Jewett Wm A, clk P O, r Camp Kearney.
Jim Lee, lndy 315, 6th.
Jiminez Christina M Mrs, fish pkr, h 928 S Evans.
Jiminez Jose G (Josephine), motormn S D Elec Ry Co, h 2730 Boston av.
Jiminez Manuel (Maria J), atty, h 448 Ash.
Job Chas R, insp U S Navy Public Works, r 2578 Bway.
Jobbins Jos S (Coral V), r 3502 Herman.
Jobe Benj A, lab Standard Oil Co, r 2238 Harrison av.
Jobe Elmer A (Laura G), supt, h 2238 Harrison av.
Jobe Howard M, watchmn North Island, r 2238 Harrison av.
Jobe R L (Mary), motormn S D Elec Ry Co, h 1927 Woolman av.
Jobes Benj F (Jennie J), cond S D Elec Ry Co, h 3460 National av.
Jobes Esther M, clk Hamilton's, r 4522 Long Branch, Ocean Beach.
Jobes Jos W (Carrie M), h 4522 Long Branch, Ocean Beach.
Jobes Nancy, r 4522 Long Branch, Ocean Beach.
Jobs Annie L (wid T A), h 1214 Meade av.
Jobse Lenard, r 836, 1st.
Jockel Caroline Mrs, h 3168 J.
Joerndt Milton M, slsmn Lewis Shoe Co, r 1350 Dale.
John Harry K (Rosa A), oil driller, 1007 5th rm 617, h 61, 25th.
John Loruss, sausage mkr Chas S Hardy.
Johns Alice M Mrs, dressmkr 964, 5th, rm 429, r Coronado.
Johns A Gladys, steno, r 1117, 13th.
Johns A W, r Golden West Hotel.
Johns Edwd C (Effie C), boatmn, h 2625 Newton av.
Johns Edwd C jr, pipe ftr, r 2625 Newton av.
Johns F Eileen, r 1117, 13th.
Johns Herbt, r Golden West Hotel.
Johns-Manville H W & Co, roofers Wm Steigerwald jr rep 121 Bway rm 551.
Johns Nicholas, mach hlpr The Campbell Machine Co, r 2625 Newton av.
Johns P W, r 1335 J.
Johns Roberta M, nurse St Joseph's Hospital, r 811, 25th.
Johns Saml (Margt), prop Pickford Apartments 1117, 13th.
Johns Stephen (Alice), r 2014 Earl.
Johns Stephen Q, clk Simon Levi Co, r National City.
Johnson Abel, barber F C Hyers, r Jewett Hotel.
Johnson Albt, vegetablemn U S Grant Hotel, r 669 Front.
Johnson Albt (Bertha), h 1054, 7th.
Johnson Albt (Blanche), auto stage driver, h 921, 13th.
Johnson Alfd A (Eveline K), slsmn, h 3962 Goldfinch.
Johnson Alfd S, motormn S D Elec Ry Co, r National City.
Johnson Alfd T (Barbara C), sec-treas The Monarch Drug Co Inc, h 1997 Alameda terr.
Johnson Alice B Mrs, with The Marston Co, r 1021 W Lewis.
Johnson Alice E (wid Henry), h 4963 Narragansett av, Ocean Beach.
Johnson Alice E (wid E C), h 7754 Ivanhoe av, La Jolla.
Johnson Allie, h 1244, 9th.
Johnson Amanda J (wid T J), h 1268, 13th.
JOHNSON AMASA P JR (Julia M), Pres Southern Title Guaranty Co, h 2470 C.
Johnson Amasa P jr II. (Kath L), examiner Sou Title Guaranty Co, h 2811 B.
Johnson Amelia, r 4188 Swift av, E S D.
Johnson Amy, r 3731 Crane pl.
Johnson Andw, lab, h rear 664, 12th.
Johnson Anna, r 3614, 28th.
Johnson Anna Mrs, cashr Plaza Theatre.

SUNSET ENGRAVING COMPANY
Commercial Artists and Engravers
9th Floor Timken Bldg.
MAIN 1517

JOHN NIVEN
LICENSED
Insurance Broker
REAL ESTATE
INVESTMENT SECURITIES
240 C STREET

SERVICE BRANCH
936
SECOND STREET
NEAR BROADWAY
SAN DIEGO

SAVAGE TIRES

HAVE YOU SEEN THE SAVAGE SERVICE CREED?

If it's building material you want, see **THE DIXIE LUMBER AND SUPPLY CO.**
WE SELL EVERYTHING TO BUILD ANYTHING
BOTH PHONES
UNIVERSITY AVE. AND OHIO ST.

Johnson Anna Mrs, labeler Adams-Henry Co, r 3252 Newton av.
Johnson Archie B, tmstr City Park Dept, r Balboa Park.
Johnson Arthur E (E Marie), auto opr, h 4035 Texas.
Johnson Arthur H (Marie B), mech, h 1547 Fern.
Johnson Aug, r 42 Jamul av.
Johnson Aug, driver Pac Wood & Coal Co, r 655, 6th.
Johnson Aug, tailor Frank Rozman, r 227 B.
Johnson Aug (Mable M), lab, h 636 S Bancroft.
Johnson Aug (Hilda S), h 4154 Daley av, E S D.
Johnson Aug E, carp, h 4188 Swift av, E S D.
Johnson Augustus K (Evelyn C), gen mgr Normandy Sea Food Co, h 3202 Elliott, Loma Portal.
Johnson Austin (Caroline), h 2807, 29th.
Johnson Axel, bell boy, r 480 Washington.
Johnson Axel, lab Perry & Christenson, r 1489 Bway.
Johnson Belle Mrs, maid City Operating Dept, r 1621 Kurtz.
Johnson Benj, carp, r 3335 Granada.
Johnson Berger, gro 3185 National av.
Johnson Bert, patrolmn Police Dept, r 3051 Julian.
Johnson Bertha, punch opr Spreckels Cos, r 1331, 4th.
Johnson Bertha S Mrs, dep County Clerk, r 168, 12th.
Johnson Beth E, tchr Garfield School, r 2455, 2d.
Johnson Blaine (Mina B), r 4089 Albatross.
Johnson B Howard (Ada), h 4270 Wabash av, E S D.
Johnson B A (Bertha), auto mech Diamond Garage, r 1054, 7th.
Johnson Carl, carp, h 1931 Market.
JOHNSON CARL ALEX (Elizabeth D), Attorney at Law 508 Watts Bldg 520 E Tel Main 904, h 2504 A Tel Main 1387.
Johnson Carl E (Marie E), carp, h 2974 F.
Johnson Carl E (Regenia), carp, h 4204 Boundary.
Johnson Carl J (Selma), fishermn, h 3674 Central av.
Johnson Carl M, student, r 2504 A.
Johnson Carl O (Nannie E), driver P M Dairy Co, h 2252 Harrison av.
Johnson Caroline, r 480 Elm.
Johnson Catherine (wid W W), r 3835 California.
Johnson Chas, farmer, h 809, 10th.
Johnson Chas A, r 1247 Columbia.
Johnson Chas B (Buelah), h 927 S Coast blvd, La Jolla.
Johnson Chas D, lab North Island.
Johnson Chas E (Flossie E), pressmn Watson-Jones Inc, h 2054 State.
Johnson Chas E (Helen), h 3620 Utah.
Johnson Chas F, hosemn Fire Dept Sta 1, r 2322 Oklahoma av.
Johnson Chas H (Ella), h 1144 Missouri, Pacific Beach.
Johnson Chas K (Nora E) (C K Johnson & Son), h 4628 Florida.
Johnson Chas O (Belle), eng, h 3044 Imperial av.
Johnson Chas R, gro, r 4139, 32d.
Johnson Chas T (Lois), h 4267 Trias, N S D.
Johnson Chris, ironwkr, r 729, 7th.
Johnson Chris (Susan), h 2634 C.
JOHNSON CIGAR CO, Geo F Boehrig Prop, Whol Dept and Billiards 927, 4th; Retail Stores 915, 4th, 740, 5th, 1034½ 3d and 243 Bway.
Johnson Clara (wid Claus A), r 2667 Imperial av.
Johnson Clara C Mrs, housekpr Glenwood Maternity Home, r 3926 Normal.
Johnson Clara J, student, r 3805 Beta.
Johnson Clara M, pkr Bishop & Co, r 145, 29th.
Johnson Clarence, mech Maryland Garage, r 37, 19th.
Johnson Clark M, r 480 Elm.
Johnson Clyde A (Edna E), patternmkr, h 2449 Imperial av.
Johnson Cora, tchr, r 2927 Newton av.

Barney & Barney
Insurance
Bonds
Loans
Liability
Compensation
PACIFIC MUTUAL LIFE INS. CO.
Scripps Bldg.
(2nd Floor)

PROCESS PATENTED BY THE SPRECKELS "SAVAGE" TIRE COMPANY SAN DIEGO, CALIF.
GRAFINITE TUBES
THE ONLY INNER TUBE GUARANTEED NOT TO STICK TO THE CASING

CALIFORNIA COMMERCIAL COLLEGE
7TH, COR. BROADWAY

Johnson Cora M, bkpr, r 3614, 28th.
Johnson Cornelia A, steno Carl Alex Johnson, r 2504 A.
Johnson C, r Golden West Hotel.
Johnson C Arthur Rev (Amy), pastor Bethesda Swedish Lutheran Ch, h 2205 E.
Johnson C K, stkmn Hartwell Elec Co, r National City.
Johnson C K & Son (C K and J H), real est 730 E.
Johnson C S, cook's hlpr U S Grant Hotel, r 505, 13th.
Johnson David, r Golden West Hotel.
Johnson David, tmstr, r 4188 Swift av, E S D.
Johnson Earl, auto mech, r 832, 1st.
Johnson Earl G (Nellie M), barber, h 1550, 6th.
Johnson Ed, waiter U S Grant Hotel.
JOHNSON EDITH G (wid G G), Prop New Palace Hotel, h 480 Elm.
Johnson Edmond, meat ctr, r 3926 Normal.
Johnson Edna Mrs, masseuse U S Grant Hotel, r 2449 Imperial av.
Johnson Edwd, r 423 West F.
Johnson Edwd, r 655, 6th.
Johnson Edwd, mach hd McCormick Lmbr Co 3619 Arctic.
Johnson Edwd, tmstr, h 4100 Olive av, E S D.
Johnson Edwd (Belle), auto mech, r 1404 K.
Johnson Edwd (Ida), h 4039 Georgia.
Johnson Edwd C, printer J C Hildreth, r 469, 7th.
Johnson Edwd H (Christine E), pipe ftr, h 2531 J.
Johnson Edwd H (Clara), blksmth S D Cons G & E Co, 4177 Cleveland av.
Johnson Edwd T, glazier, r 3619 Arctic.
Johnson Edwin, asst Sou Title Guaranty Co, r 2470 C.
Johnson Edwin L (Loretta B), atty 1025, 4th rm 217, h 950 Cedar.
Johnson Edyth G, r 480 Elm.
Johnson Elizabeth (wid C M), h 719, 11th.
Johnson Elizabeth D Mrs, pres Y W C A, h 2504 A.
Johnson Ella E, telep opr S D Sun, r 940, 20th.
Johnson Ella M (wid Harry), h 4523 Florida.
Johnson Ellen V, nurse Metropolitan Life Ins Co, r 2667 Imperial av.
Johnson Elmer, dishwasher S D County Hospital.
Johnson Elmer J (Ruth), h 4019 Hawk.
Johnson Elvera A, steno Julian Prod Co, r 809, 10th.
Johnson Emma Mrs, h 940, 20th.
Johnson Erasmus W (Louise M), foremn Standard Iron Works, h 2185 Harrison av.
Johnson Ernest F (Freda), carp, h 4259 Maryland.
Johnson Esther, waitress U S Grant Hotel.
Johnson Esther M, r 2927 Newton av.
Johnson Ethel, r 832 F.
Johnson Ethelyn V, r 3204 Goldsmith, Loma Portal, Pt Loma.
Johnson Eugenia (wid Chris, h 4217 Long Branch, Ocean Beach.
Johnson Ezra F (Elizabeth), h 1529 State.
Johnson Ezra G (Louise), grocer 1266 Union, h 321 West A.
Johnson E Fritz (Hattie J), motormn S D Elec Ry Co, h 707, 17th.
Johnson Forrest, r 312 Cedar.
Johnson Frank (Christina), h 2568 N.
Johnson Frank B (Etta E), fur rms 312 Cedar.
Johnson Fred (Kate), linemn, h 2468 N.
Johnson Fred E (Estelle M), fishermn, h 1714 W Washington.
Johnson Fred N (Ruth M) (Peterson & Johnson), r 2667 K.
Johnson Fredricka Mrs, r 2054 State.
Johnson F R, r 872 Union.
Johnson Geo, bellmn, r 4177 Cleveland av.
Johnson Geo (Nancy), janitor, h 742, 3d.

MAIN 982
TRANSFER
SHEPHERD'S TRANSFER and STORAGE
1228 Fourth

DISTRIBUTOR SAN DIEGO COUNTY
VELIE AND GARDNER MOTOR CARS
100% VALUE
Service and Parts
JOHN MOYNAHAN
1125 FIRST
Main 614

PATENTS
A. B. BOWMAN
ATTORNEY AT LAW
311 UNION BLDG.
MAIN 378-2223W
SAN DIEGO, CAL.

A. V. JEDLICK LADIES' TAILORS
"The House of Individuality" 1131 SIXTH ST.

Johnson Geo H (Louise M), h 4984 Newport av, Ocean Beach.
Johnson Geo L (Mary), cigar mkr A Sensenbrenner Sons, r 1165, 1st.
Johnson Geo N (Effie), clk Holzwasser's, h 4089 Albatross.
Johnson Geo T, sawyer Federal Box Co, r 711, 8th.
Johnson Geo W (Amanda), h 2045 Woolman av.
Johnson Gertrude Mrs, r 201 Nutmeg.
Johnson Gladys, dom 2409 I.
Johnson Gladys E, r 480 Elm.
Johnson Glen W, r 4089 Albatros.
Johnson G H, miner, r 442 G.
Johnson Harold P (Lillias C), bkpr Stephens & Co, h 3675, 4th.
Johnson Harry, lab, r 760, 5th.
Johnson Harry, pantrymn U S Grant Hotel, r 532 University av.
Johnson Harry A (Bell), plumber, h 4438 Alabama.
Johnson Harry E, bussmn Savoy Cafe, r 526½, 5th.
Johnson Hazel, telep opr U S Long Distance Tel Co, r La Mesa.
Johnson Henry, porter, r 515, 9th.
Johnson Henry C (Marie W), City Supt of schools, h 3558, 6th.
Johnson Henry E, carp, r 4188 Swift av, E S D.
Johnson Henry M (Anna S), h 4221 Scott av, E S D.
Johnson House, fur rms 116 W Bway.
Johnson H P, lab North Island, r Golden West Hotel.
Johnson Ira A (Anna), firemn, h 4647 Boundary.
Johnson Irene L, clk North Island, r 371, 13th.
Johnson Irene N, tchr Garfield School, r 1031, 21st.
Johnson Ivan V (Edith M), lieut City Fire Dept, r 425 W Dickinson.
Johnson Jack C (Dora S), welder, h 4523 El Cajon av, E S D.
Johnson Jas, barber 417 I.
Johnson Jas A (Sara), h 1031, 21st.
Johnson Jas E (Alice A), bkpr Greenwood Cemetery Assn, h 3802 Superba.
Johnson Jas H (C K Johnson & Son), r Golden West Hotel.
Johnson Jas L, janitor Lowell School, h 534, 17th.
Johnson Jay (Hertha E), h 817 B.
Johnson Jennie, r 2045 Woolman av.
Johnson Jerome C (Hattie), prop Marine View Apts, h 2100, 1st.
Johnson Johanna Mrs, h 106 West B.
Johnson John, boilermkr, h 1641, 1st.
Johnson John A (Edith), foremn, h 4387 Maryland av.
Johnson John A (Mary J), printer, r 3485 Valle av.
Johnson John C (Tillie), pres and mgr Home Supply Co, h 3341 Brant.
Johnson John E, clk, r 3926 Normal.
Johnson John E (Augusta), rancher, h 4305 Eugene pl.
Johnson John E (Bertha), h 2927 Newton av.
Johnson John E (Mary), h 3619 Arctic.
Johnson John E (Burnett & Johnson), r 442 G.
Johnson Jos, h 2785 Marcey av.
Johnson Jos H (Vina), longshoremn, r 2157 Logan av.
Johnson Jos S (Lotta K), h 4586 New York.
Johnson Jos W (Anna), auto opr Adams-Henry Co, h 3052 Newton av.
Johnson Julia, lndywkr Sanitary Lndy, r National City.
Johnson Julia E, tchr Logan Heights Sch, r 2470 C.
Johnson J A r Golden West Hotel.
Johnson J Henry (Maria) (S D Rattan Wks), h 639, 6th.
Johnson J O Elmer (Norma), h 4056 Fairmount av, E S D.
Johnson J R (Arcade Bowling & Billiard Room), r 1615, 3d.
Johnson J S, r 1134, 6th.
Johnson Lars B (Anna), h 1055, 20th.
Johnson Laura A, nurse, r 4523 Florida.
Johnson Laura C (wid J C), r 3926 Normal.

BRASS CASTINGS
Bronze, Brass, Tin, Lead, Aluminum and Zinc
FOUNDRY DIVISION
STANDARD LIGHT CO. of CAL.
1511 J STREET MAIN 857

BUCK-MOLINA CO.
Paper Box Makers
Quality Printers
Cartons Manufactured
323 5th St.
Tel.. Main 3642

INSURANCE—ALL KINDS
FINTZELBERG & STEINMETZ
926 SEVENTH STREET PHONE. MAIN 829

HOME OF HART SCHAFFNER & MARX CLOTHES
HATS - SHIRTS - CAPS - GLOVES - EXCLUSIVE HABERDASHERY
Six Price INC.
Exclusive but Not Expensive - - 416 BROADWAY

Johnson Laurance D (Violet), trav slsmn, h 3531 Albatross.
Johnson Lawrence M (Frances E), h 2185 Woolman av.
Johnson Leo G, rest 1851 Abbott, Ocean Beach.
Johnson Lester C, r 731, 14th.
Johnson Lester F, r 2209 Logan av.
Johnson Lila A, steno W G Mirow, r 2316 India.
Johnson Linzie (Garita), auto mech, h 535 S 30th.
Johnson Lincoln A, bridge contr, r 965, 5th.
Johnson Loren E (Rockwood & Johnson), r 510, 14th.
Johnson Lottie E ,hskpr ws 4th bet Maple and Nutmeg.
Johnson Louis R (Bessie G), pres and mgr Rodney Stokes Co, h 3925 Hawk.
Johnson Louisa, lndrs New French Lndy.
Johnson Louise (wid J A), r 2886 Adams av.
Johnson L Austin, h 3946, 3d.
Johnson L J, r 225 C.
Johnson L Leslie (Maggie M), driver, h 1032 Dewey.
Johnson L P, lab City Operating Dept.
Johnson Margt, maid, h 1220 India.
Johnson Marie E Mrs, tailor Frank Cardinale, r 2974 F.
Johnson Marie F, waiter Moore's Rest 1440, 1st.
Johnson Marion L, window shade mkr John Chanter Furn Co, h 731, 14th.
Johnson Mart, lab, r 229 F.
Johnson Martha A (wid Jas), r 4756 Terrace dr.
Johnson Mary, bath attndt U S Grant Hotel, r 1352 State.
Johnson Mary, r rear 7627 Draper, La Jolla.
Johnson Mary E, marker Elec Lndy Co, r 3945 Franklin av.
Johnson Mary S, tray carrier Agnew Sanitarium.
Johnson Mary T (wid F M), h 3945 Franklin av.
Johnson Matthew, lmbrmn Russ Lmbr & Mill Co, r 532, 13th.
Johnson May E, bkpr, r 3044 Imperial av.
Johnson Melvin, h rear 7627 Draper, La Jolla.
Johnson Mollie J (Jessie J), h 4528 Kansas.
Johnson Murray, r 2455, 2d.
Johnson Myron E, auto opr W U Tel Co, r 166, 16th.
Johnson Nancy (wid J E), h 1781 Linwood.
Johnson Nellie A, asst Dr R J Fly, h 2065 Union.
Johnson Nellie M Mrs, slswmn The Mode Cloak and Suit House, r 1550, 6th.
Johnson Nels M (Thora), mixer Bishop & Co, h 2284 Julian av.
Johnson Noni, with The Boston Store, r 940, 20th.
Johnson Olaf, carp, r 535 E.
Johnson Olga V, paper box mkr Buck-Molina Co, r 2054 State.
Johnson Olin A (Frank H), associate rep Community Service, h 3322, 31st.
Johnson Oscar, r 742 Market.
Johnson Oscar, lab, r 461, 5th.
Johnson Oscar, hlpr Anderson-Carr Mfg Co, r 480 Washington.
Johnson Oscar W (Anna), motormn S D Elec Ry Co, h 2546 J.
Johnson Osee E (Ethel M), h 4775 Cape May av, Ocean Beach.
Johnson Osker, blksmth, r 836, 1st.
Johnson O B, miner, r 442 G.
JOHNSON PERLE M (Martha P) (Johnson-Saum Co), h 2630 Front.
Johnson Peter, h 3203 Madison av.
Johnson Peter (Caroline M), h 1539 Front.
Johnson Peter C (Jennie E) (Silver Gate Bath House), and caretakr S D Rowing Club ft of 5th, h 2362 Julian av.
Johnson Peter S (Ingebor), h 3335 Granada.
Johnson Prince (Hester), porter, r 522, 7th.

Mead-Haskell Co.
Insurance
Mortgages
Real Estate
140 Third
Tel. Main 5533

CASH REGISTER EXCHANGE
CASH OR TERMS
215 C ST.

For More Particulars See Page 28

1144 FIRST ST.
Mitchell SIX
Phone, Main 1161
MITCHELL SIX CO., DISTRIBUTOR

Victrolas
Grafonolas
Brunswicks

Thearle Music Co.
640 BROADWAY

"Everything in Music"

Johnson P A (Mary), R D 3, box 100 C.
Johnson P M Building 1023, 7th.
Johnson Rachnold, boilermkr, r 1641 Front.
Johnson Ray A, clk Monarch Drug Co, h 1031, 21st.
Johnson Rebecca E, clk Federal Drug Co, r 757, 11th.
Johnson Reed (Alta), h 2412 A.
Johnson Richd C, fishermn, h 2667 Imperial av.
Johnson Robt, iron wkr Cal Iron Wks.
Johnson Robt A (Annetta C), h 3846, 5th.
Johnson Robt E (Asenath), real est, h 109 University av.
Johnson Robt H, watchmn Russ Lmbr & Mill Co, r 1116 Front.
Johnson Robt R (Jane S), musician, h 120 Washington.
Johnson Robt W, clk, h 4243 Mission av, E S D.
Johnson Rosa Lee, atty 235 Bway rm 420, r 940, 20th.
Johnson Rufus D, mgr Millinery Supply Co, r 1134, 6th.
Johnson Rush (Mary), porter, r 1352 State.
Johnson Sam, porter B E Crain, r 533 S 30th.
Johnson Saml E, lab, r 3805 Beta.
JOHNSON-SAUM COMPANY (P M Johnson, DeRoy Saum, E C Bangs), Undertakers, 4th nw cor Ash, Tel Main 158, Home 1158. (See left side lines and page 75.)
Johnson Semon T (Elizabeth), agt Pac Steamship Co, h 804 Beech.
Johnson Sever (Augusta), janitor First Natl Bank Bldg, h 951, 18th.
Johnson Solen W (Garnet R), foremn, h 3333, 29th.
Johnson Solomon, h 3024 Greeley av.
Johnson Stiles M, steno City Playgrounds Commission, r 719, 11th.
Johnson Stine (wid Jonas), r 2284 Julian av.
Johnson Susan G Mrs, h 2455, 2d.
Johnson Theo A, gardener, h rear 1042 Hendricks av.
Johnson Theo C, mech, r 2362 Julian av.
Johnson Thos C (Rebecca B), sweeper City Operating Dept, h 320, 16th.
Johnson Thos D (Nora E), h 3204 Goldsmith, Loma Portal, Pt Loma.
Johnson Thos E (Belle), janitor, h 1632 Kurtz.
Johnson Thos J, r 1480 Market.
Johnson Tillie Mrs, cashr Home Supply Co, r 3341 Brant.
Johnson Vernon A, r 731, 14th.
Johnson Victor, ship wkr, r 535 E.
Johnson Victor, lab, r 1131 Market.
Johnson Vivian H, student, r 4270 Wabash av, E S D.
Johnson Willard W, clk W U Tel Co, 166, 16th.
Johnson Wm, auto mech Freiden & Croghan, r 3333, 29th.
Johnson Wm, carp, r 337 F.
Johnson Wm, slsmn, h 854, 6th.
Johnson Wm (Eliza), h Mission dr ne cor Ellison pl.
Johnson Wm B (Bessie L), h 4137 Mission av, E S D.
Johnson Wm B (Lucreta P), bldg contr 4140 Monroe av.
Johnson Wm H (Mattie L), cook University Club, r 808 S 31st.
Johnson Wm M, inspr U S Immigration Service, r 341 West E.
JOHNSON WM TEMPLETON (Clara S), Architect, Suite 502 Timken Bldg 861, 6th, Tel Main 1310, h 4520 Trias, Tel Hillcrest 3527.
Johnson W Fred, r 914 G.
Johnston Abner W (Annie M), rest 1106, 4th, h 3641 Indiana.
Johnston Addison B, r 1943 Columbia.
Johnston Alex, office sec Y M C A, h 1556, 2d.
Johnston Andw L, clk Henry Weinberger, r 1054, 7th.
Johnston Bert W (Hester E), h 3051 Juniper.
Johnston B, nurse, r 1540, 6th.
Johnston Cecil C, slsmn H A Berger, r 1860, 3d.
Johnston Chas F (Annie E), firemn City Fire Dept, h 2310 El Cajon av.
Johnston Charlotte M (wid Frank), r 337 F.

IRWIN & CO.

HAY, GRAIN
FLOUR,
MILL FEEDS,
POULTRY
FEEDS,
GRAIN BAGS,
WOOL BAGS,
SACK
TWINE,
COAL

Main office
FOURTH AND K
PHONES:
MAIN 440
HOME 1440

Rosenfeld's
Elite Button Company
=
Hemstitching
Picoting
Covered Buttons
Braiding
Embroidering
Pleating
Buttonholes
=
1058 Sixth St.
Phone Main 1796

SERVICE THAT SERVES
STROBECK & LEGGE
PHONE, MAIN 1254
932 SEVENTH STREET

BLANKENHORN-HUNTER-DULIN COMPANY
Government, Municipal, Railroad, Public Utility and Corporation Bonds

SAN DIEGO	SAN FRANCISCO	PASADENA	LOS ANGELES
4th Floor First Nat'l Bank Bldg. Main 5585	1003 Amer. Nat'l Bank Bldg.	210 E. Colorado St.	224 I. N. Van Nuys Building

Owl Housemoving and Wrecking Company
H. OLIVER WILLIAMS, MANAGER
Office, 4028 Eighth Street
HILLCREST 391
H. OLIVER WILLIAMS
AL C. COOK

Johnston Clarence I (Iva), sta opr Standard Oil Co, h 3844 Teak.
Johnston Della R Mrs, fur rms 1054, 7th.
Johnston Edna E, mgr Fred Hartsook Inc, r 757, 11th.
Johnston Eleanor N, tchr Garfield School, r 3950, 5th.
Johnston Elliott D (Penelope), ins 1202, 4th, with Gordon Goodwin & Co, h 3642 Louisiana.
Johnston Elmira P Mrs, h 2918 J.
Johnston Elsie M, steno, r 1940 Irving av.
Johnston Fannie J, nurse, r 847, 7th.
Johnston Frances M, slswmn Boadway Bros, r 4037 Center.
Johnston Geo, janitor Spreckels Bldg, r 742, 3d.
Johnston Geo W (Della R), fur rms 742 C.
Johnston Georgiana, r 847, 7th.
Johnston Harriett B, h 3639, 4th.
Johnston Harry, mach Golden State Garage, r 341 West E.
Johnston Herbt L (Marie L), auto opr, h 203, 29th.
Johnston Ida F (wid Wm L), h 3950, 5th.
Johnston Irene L, nurse, r 1609, 8th.
Johnston Jas, clk City Park Dept.
Johnston Jas S (Ella M), foremn P M Dairy Co, h 3650 National av.
Johnston John A, pipemkr S D Glazed Cement Pipe Co, h 2719 C.
Johnston John A (Grace A), slsmn S D Hdw Co, h 2281 Soto, Ocean Beach.
Johnston John D (Annie W), janitor, h 2451 Market.
Johnston John H, millmn S D Planing Mill, h 1940 Irving av.
Johnston John Mc A, head janitor Court House, h 2204 National av.
Johnston J E, wrapper Young's Market, h 3926 Normal av.
Johnston Lee Roy, lab City Park Dept, h 1129, 13th.
Johnston Lloyd E (Estelle), meat ctr Young's Market, r 1340, 10th.
Johnston Lollie G, meat ctr C S Hardy, r 1054, 7th.
Johnston Lona H Mrs, mgr Mardela Apts, r 1373 C.
Johnston Luella (wid J A), r 1129, 13th.
Johnston Lucy K, tchr Grant School, r 3950, 5th.
Johnston Martha J Mrs, maid U S Grant Hotel, h 1232, 14th.
Johnston Mary Mrs, r 2294 Locust, Pt Loma.
Johnston Mary, slswmn Boadway Bros, r 2530 Imperial av.
Johnston Mary L (wid Wm), r 931, 21st.
Johnston Mary S, steno Sou Title Guaranty Co, r 1556, 2d.
Johnston Myra, pkr Showley Bros, r 2918 J.
Johnston Penelope C, h 3642 Louisiana.
Johnston Pete, kitchen help U S Grant Hotel, r 743, 7th.
Johnston Saml (Hannah J), h 2611 Logan av.
Johnston Sarah A, r 847, 7th.
Johnston Wm H (Ella L), h 3002 Columbia.
Johnston Wm M, slsmn, h 847, 7th.
Johnston Wm W (Lona H), h 1373 C.
Johnstonbaugh Emery E, eng S D Cons G & E Co, h 4075 Ohio.
Johnstone Albt E (Cissie R), electrical inspr City Hall 1st floor, h 4260 Pleasure Lane, N S D.
Johnstone Edwd E (Addie E), patrolmn Police Dept, h 935 Bway.
Johnstone Henry S (Agnes), plumber 1755 Kearney av.
JOHNSTONE JAS S (Minnie C), Plumbing and Heating 1415, 1st, Tel Main 777, h 1417 same. (See Classified Plumbers.)
Joiner Alice (wid W O), r 856, 20th.
Joiner Danl W (Bertie A), carp, h 940 S 28th.
Jolliday Ravina Mrs, h 523, 15th.
Jolliff Alice S, pkr Showley Bros, r 4074 Alabama.
Jolliff Richd, r 4074 Alabama.
Jolliff R Henry, blksmth hlpr, r 4074 Alabama.
Jolliff Wm H (Exah C), watchmn Steele Pkg Co, h 4074 Alabama.

PASSMORE'S *"The Only Store of its Kind in San Diego"* **SAN DIEGO BIRD STORE** ALEXANDER NOLAND PROPRIETOR
1194 Sixth St. near D TELEPHONE MAIN 2156] CANARIES, PARROTS AND GOLDFISH

Property Managers and Rent Collectors

LOUIS C. MASTEN
Real Estate and Insurance
TIMKEN BUILDING

Jolliffe Jas E, painter Reliable Decorative Co, h 3021 B.
Jolls Hugo P (Adah F), cement wkr 3113 Main.
Jolly Margt (wid John), h 2227 C.
Jones Ada M, libr High School, r 3254, 3d.
Jones Agnes D Mrs, h 4745 Santa Cruz av, Ocean Beach .
Jones Albeda M (wid H B), r 4023, 3d.
Jones Albt C, lab, r 138 West E.
Jones Albt C, mach, r 121 G.
Jones Albt J (May V), real est 1025, 4th rm 208, h 1419 Granada.
Jones Alex N (Mary A), h 628, 32d.
Jones Alfd, r 1419 State.
Jones Alice Mrs, h 1033, 20th.
Jones Alice (wid E B), r 2026 Garnet, Pacific Beach.
Jones Alice M, r 3254, 3d.
Jones Alta C, opr Pac T & T Co, r 2568 Imperial av.
Jones Alva E (June), carp, h 3396 Sisson av, E S D.
Jones Anna B (wid T F), r 4375 Georgia.
Jones Anna C Mrs, h 902 C.
Jones Annie S (wid W H), r 4049 Georgia.
Jones Arthur, lab, r 918, 5th.
Jones Austin B (Viola), r 4205 Illinois.
Jones A Earl (Linnette M), supt C W McCabe, h 1427, 29th.
Jones A R, auto mech Sinclair's Ford Agcy, r 406, 18th.
Jones Beatrice Mrs, r 315, 11th.
Jones Benj F (Mary L), meat ctr Hardy's Market, h 1131 G.
Jones Bertha M, drsmkr, r 142, 24th.
Jones Carter S, adv setter S D Sun, r 2156 Woolman.
Jones Chas (Emily), r 1420, 2d.
Jones Chas A (Jeanette M), lab City Park Dept, h 517 Robinson av.
Jones Chas A (May), cook Barbour's Confy Co, h 4663, 42d.
Jones Chas H, lab Standard Oil Co, h 561, 10th.
Jones Chas L (Edna P), mach, h 2426 I.
Jones Chas L (Minnie), wood dlr, h 4090 Logan av.
Jones Chas R, sec Watson-Jones Inc, r 2409 J.
Jones Chas W, auto opr, r 1229 Columbia.
Jones Clarence, porter Weggenman Booteries.
Jonas Clarence C (May O), opr Cabrillo Theatre, h 3950 Delta av.
Jones Claude, carp, r 3554 Van Dyke av, E S D.
Jones Clawson (Hattie D), slsmn L C Masten, h 406, 18th.
Jones Clifford E, clk Barbour's Confy Co, r 2220 Franklin av.
Jones Clifford M (Emma), h 4644 Florida.
Jones Clifton A, recorder U S Naval Base Labor Board 851, 6th rm 721.
Jones Clyde, r 1460, 3d.
Jones C Herbert (Leona O), carrier, h 3735 Arizona.
Jones C H, r 743, 7th.
Jones C Louis, r 4090 Logan av.
Jones C L Mrs, r 1035 E.
Jones Danl, mach, r 2426 I.
Jones David (Dolly), h 1109, 18th.
Jones Donald, baggagemn Santa Fe Ry, r 1352 Columbia.
Jones Dora Mrs, r 4024 St James pl.
Jones Doris L, r 4745 Santa Cruz, Ocean Beach.
Jones D (Nellie H), h 1544, 4th.
Jones Edith Mrs, matron Pac T & T Co, h 342, 20th.
Jones Edna E, clk Shoecraft Shoe Repg Co, r 2442 State.
Jones Edwd, janitor Sinclair's Ford Agcy, h rear 1342 State.
Jones Edwd E (Josephine), h 1862 Cable, Ocean Beach.
Jones Edwd N Col (Florence M) (Jones & Hazel) Notary Public, h 504 Thorn.
Jones Edwd W (Bessie), foremn S D Cons G & E Co, h 2442 State.

THE
STEVNO CO.
=INC.=

STEVNO PRODUCTS

Brokers
Jobbers
Importers
Exporters
Manufacturers' Agents
Mfrs' Export Agts.
Confectioners' & Bakers' Supplies—Wholesale

OFFICE
1328 1ST
Phone, Main 270
SAN DIEGO, CAL.

AUTO-MOTIVE REPAIR SHOP

BENJ. T. CULLEN
Proprietor

MAGNETO
CARBURETOR
ELECTRICAL

GENERAL REPAIR WORK

218 B ST.
PHONE
MAIN 1425

Live and Dressed Poultry—Rabbits
Fresh Yard Eggs

GRAY'S POULTRY HOUSE
521 and 910 Market St. See Page 64

William Kettner
GENERAL INSURANCE
Tel., Main 2183 334-335 SPRECKELS BUILDING

Jones Elizabeth Mrs, prop Hotel Russ, h 314 E.
Jones Ella P Mrs, r 3669, 5th.
Jones Ella P (wid T E), music tchr 414 Hawthorn.
Jones Ellen (wid J W), r 2426 I.
Jones Ellen L, r 233 W Juniper.
Jones Elmer (Elmer), 2d hd gds 1450 Market.
Jones Elsie, 4146 Alabama.
Jones Elvira Mrs, h 1708, 2d.
Jones Emma B (wid Thos), h 2466 G.
Jones Enoch A (Mary A), sec-treas Stephens & Co, h 2102 Bway.
Jones Esther, asst J C E Nielsen, r 1730 Park av.
Jones Esther L, opr Pac T & T Co, r 2417 Imperial av.
Jones Ethel, bkpr Sanford Mfg Co, r 1346 C.
Jones Ethel L, r 754, 14th.
Jones Eugene, lab, r 522, 7th.
Jones Eula G, slswmn The White House, r 1460, 3d.
Jones Evan E, r 902 C.
Jones Evellyn L, clk Ingersoll Candy Co, r 1555, 8th.
Jones E, h 36, 21st.
Jones Fleta L, steno, r 1654, 1st.
Jones Florence (wid E F), r 9, 25th.
Jones Florence N (wid E M), r 2031 Union.
Jones Frances M Mrs, clk Whitney & Co, r 742 Market.
Jones Frank E (Lucy M), real est 1015, 7th, h 1846 Ft Stockton dr.
Jones Frank R, r 3052 Newton av.
Jones Frank W (Ellen), tinner S D Cons G & E Co, h 4647 Florida.
Jones Fred L, slsmn F E Jones, r 1846 Ft Stockton dr.
Jones Fredk H (Viola M), pres and mgr Jones-Moore Paint House, h 2705 Columbia.
Jones Fredk W, r University Club.
Jones Geo C (Elizabeth), auto opr Pioneer Truck Co, h 220 Elm.
Jones Geo M (Mamie M), hlpr Weldon & Glasson Planing Mill, h 3004 Imperial av.
Jones Geo W (Lavania A), lab, h 3520 Menlo av, E S D.
Jones Griffith H (Cath J), carp, h 3177 K.
Jones Griffith R, mach hd McCormick Lmbr Co, r 912 S 26th.
Jones Guy E (Elizabeth C), auto opr, h 3209 Market.
Jones Harold M (Isabel), clnr Benbough & Duggan, h 115 S Evans.
Jones Harry C (Maude J), eng S D Ice & Cold Storage Co, h 4375 Georgia.
Jones Hattie S Mrs, r 1420, 2d.
Jones Hazel, lndywkr Sanitary Lndy, r 2022 Logan.
Jones Helen L, opr Pac T & T Co, r 2417 Imperial av.
Jones Henry B (Cliemna), h 4040 Hillcrest dr.
Jones Henry G (Ella), sec Arey-Jones Co, h 1305 Union.
JONES HENRY H (Ellen V D), General Manager San Diego Consolidated Gas & Electric Co, h 233 W Juniper.
Jones Hugh R (Julia), emp Standard Oil Co, h 2022 Logan av.
Jones H C, r 9, 26th.
Jones Ida D (wid Franklin), h 1554, 10th.
Jones Inez B Mrs, h 3419, 5th.
Jones Isaac, slsmn Simon Levi Co, r 2473 Market.
Jones Isabel, lndywkr Munger's Lndy, r 115 S Evans.
JONES JAS A, Cigars, Tobacco, Stationery, Candies, Soft Drinks etc, 237 F, r Golden West Hotel.
Johnson Jas F (Margt B), painter, h 752, 19th.
Jones Jas W (May), h 1205, 12th.
Jones Jason, h 3548 Menlo av, E S D.
Jones Jennie J (wid Wm), r 4078 Jackdaw.
Jones Jenny (wid W R), r 4080 Front.

HEATING
PLUMBING
W. C. MERRIT CO.
727-733 Seventh
Phone, Main 852

KLAUBER WANGENHEIM COMPANY
Wholesale
Groceries, Produce
Teas, Coffees
Cigars, Tobaccos
Candy, Crackers
Fountain Supplies
Beverages, Paper
Stationery, Notions
Hardware, Sundries
Men's Furnishings
4th & MARKET
San Diego Since 1869
BRANCHES
Los Angeles
El Centro

THE PACIFIC MUTUAL LIFE INSURANCE COMPANY
Issues One Accident Policy Every Minute
ACT

NEAL & DEASY
NOW 625 E Street

Willard STORAGE BATTERY LBA
TRADE MARK REGISTERED
1251-57 FOURTH ST.
J. Stanley LaSha IGNITION STATION
Willard STORAGE BATTERY LBA
TRADE MARK REGISTERED
MAIN 693

Jones Jesse T (Mary E), miner, h 3254, 3d.
Jones Jessie M, tchr High School, r 3254, 3d.
Jones John D (Elizabeth J), h 552, 21st.
Jones John E (Florence E), cigars 1137, 5th, h 2220 Franklin av.
Jones John H, h 1621 Atlantic.
Jones John H (Grace R), prop Sunset Photo Studios, h 3849 Conklin av, E S D.
Jones John M (Mary E), h 3946 Illinois.
Jones John S (Annie M), h 1352 Columbia.
Jones Josephine, tchr, r 4090 Logan av.
Jones Josephine A (wid Saml P), h 506, 21st.
Jones Josiah F (Anna B), h 2104 G.
Jones Julia (wid T L), h 3779, 29th.
Jones J Harry (Nettie), r 1141, 12th.
Jones Kenneth, r 2022 Logan av.
Jones Latner A (Martha M), h 4380 Valle Vista.
Jones Lawrance B ,propertyman Savoy Theatre, r 1943 Market.
JONES LELAND D (Alice M), Dentist, 801 Watts Bldg 520 E, Tel Main 624, h 4024 St James pl, Tel Hillcrest 14.
Johnson Leroy, r 1362, 3d.
Jones Lloyd H, slsmn, r 4052 Kansas.
Jones Lolia M (wid C C), fur rms 141 F.
Jones Louis D (Harriet M), watchmn McCormick Lmbr Co, h 2232 Newton av.
Jones Lowell, student, r 1033, 20th.
Jones Lowell L, student, r 141 F.
JONES L G, DENTIST (Allie M) 323 National Bank Bldg 1007, 5th, Tel Main 509, h 3196 Hawthorn, Tel Main 3347.
Jones McKinsey, r 943, 10th.
Jones Mabel B, checker Lenox Cafeteria, r 237 West F.
Jones Mabel D Mrs, lndrs U S Grant Hotel, r 1457, 10th.
Jones Mabelle A, with The Marston Co, r 3803 Arizona.
Jones Mae M Mrs, clk Barbour's Confy Co, r 4663, 42d.
Jones Malcolm C, clk Sou Trust and Commerce Bank, r 517 Robinson av.
Jones Malcolm S, r 4745 Santa Cruz, Ocean Beach.
Jones Margt (wid Walter), h 1028, 13th.
Jones Marie, clk, r 907 A.
Jones Marie E, clk Ingersoll Candy Co, r 1420 Brookes av.
Jones Mark V (Nellie W), mach, h 2417 Imperial av.
Jones Mary Mrs, drsmkr, r 1229, 8th.
Jones Mary A (wid T W), r 5134 El Cajon blvd, E S D.
Jones Mattie, lndrs Peerless Laundry, h 4146 Alabama.
Jones Mattie M (wid H A), h 3803 Arizona.
Jones Maxey, lab, r 4083 Wabash av, E S D.
Jones Mildred Mrs, hotel wkr, r 1229 Columbia.
JONES-MOORE PAINT HOUSE, F H Jones, Pres and Mgr, Jas A Moore Sec-Treas Wholesale and Retail Paints, Oils, etc, Roofing Material 1265-1271, 5th, Tel Main 462. (See right side lines and page 62.)
Jones Morgan A (Tillie E), curing dept Chas S Hardy, h 941 S 29th.
Jones Morris (Elizabeth), janitor Cabrillo Club, h 314 E.
Jones M Gertrude, tchr, r 3580 Utah.
Jones M V, car repr S D Elec Ry Co, r 3819 Superba.
Jones Nellie J Mrs, h 744, 11th.
Jones Newell J (Mabel), painter, h 1070, 20th.
Jones Oscar R (Mary E), driver S D Lndy, h 3802 Sisson av, E S D.
Jones Paul, vulc H F Bittaker, r 3849 Conklin av, E S D.
Jones Paul A, r 2156 Woolman av.
Jones Pauline, tchr Stockton School, r 1846 Ft Stockton dr.
Jones Peninah K, r 7555 Vista, Del Mar av, La Jolla.
Jones Pleasant W, clk J A Jones, r Golden West Hotel.


B. ROSCOE SCHRYOCK
TEACHER OF VOICE
Director of S. D. Opera Co.
Prepares Singers for public work in OPERA and ORATORIO
624 B St.
Phone, Main 366
SAN DIEGO

USED CARS
E. E. ROBERTS
SAN DIEGO
EL CENTRO
SEE PAGE 12

C. J. HENDRY CO. Ship Chandlers and Naval Stores
ENGINEERS' SUPPLIES
C ST., N. W. COR. INDIA
MAIN 1829


HOTEL CHURCHILL
AMERICAN AND EUROPEAN
NINTH AND C STREETS
ALL OUTSIDE ROOMS
ABSOLUTELY FIREPROOF
GEORGE L MAYNE, MANAGER

Jones P Voley, r 628, 32d.
Jones Raymond F, porter Barbour's Confy Co, r 136 F.
Jones Richd A (Mary W), h 3734, 6th.
Jones Robt A (Nan), auto opr, h 1229 Columbia.
Jones Robt B (Pearl), rancher, h 1460 ,3d.
Jones Robt C, h 754, 14th.
Jones Robt L (Margt), h 2305 University.
Jones Roby C, h 9, 26th.
Jones Rosalie W (wid L W), h 4510, 34th.
Jones Rose E, mgr Jamal Gazvini, h 647, 12th.
Jones Roy L, r 2417 Imperial av.
Jones Roy V (Dora H) (San Diego Optical Co), h 3548 Herbert.
Jones R H, motrmn S D Elec Ry Co, r 941, 13th.
Jones R W Mrs, r 4424 Campus.
Jones Sadie M (wid D F), h 1064, 20th.
Jones Saml, r 1229 Columbia.
Jones Saml H (Allice A), presser 759, 8th, h 4321 Adams av.
Jones Sarah E (wid D R), r 1896 Irving av.
Jones Sarah E, h 4166 Mission dr.
Jones Stuart, r 4745 Santa Cruz, Ocean Beach.
Jones S Elizabeth Mrs, drsmkr 3545, 4th.
Jones Thaddeus C, h 7555 Vista, Del Mar av, La Jolla.
Jones Thaddeus C jr, r 7555 Vista, Del Mar av, La Jolla.
Jones Thelma, student State Normal Sch, r Grossmont.
Jones Theo E Mrs, drsmkr, r 647, 12th.
Jones Theo F, asst eng S D Cons G & E Co, h 4638 Marlborough dr.
Jones Thos, r 1806 J.
Jones Thos, clk Johnson Cigar Co, r 329, 10th.
Jones Thos H, bkpr, r 2466 G.
Jones Virginia R, h 7616 Draper, La Jolla.
Jones Walter M (Jeanette), foremn S D Cons G & E Co, h 2156 Woolman
Jones Walter W, moldr Cal Iron Wks, r 839 Front.
Jones Warren F (Mary F) (Jones & Bagley), h 3976 University av, ESD
Jones Wilbur, clk Simon Levi Co, r 4745 Santa Cruz.
Jones Wm A, massage, r 423 West F.
Jones Wm B (Georgie), engr, h 1223 B.
Jones Wm Bedford Rev (Henrietta), rector St James By The Sea ,Episcopal Church), r 7753 Draper, La Jolla.
Jones Wm E (Loretta E), h 1768 Meade av.
Jones Wm H (Mary A), carp Brawner & Hunter, h 1654, 1st.
Jones Wm L (Elsie D), auto mech F B Naylor, r 2664 Columbia.
Jones Wm P (Anna), h 3776 Sierra av, E S D.
Jones W B, branch mgr Chas S Hardy, r La Mesa.
Jones W H, r U S Grant Hotel.
Jones & Bagley (W F Jones, S E Bagley), gasoline and oils 4000 University av.
JONES & HAZEL (Col E N Jones, A H Hazel), Real Estate and Insurance, Notary in Office 919, 6th, Tel Main 2363.
Jope Elmer D (Cora M), h 527 Robinson av.
Jope Howard E, electr Independent Elec Co, r 527 Robinson av.
Jordan A Hugh (Kath L), stock clk Carlson & Simpson, h 4165½ Georgia.
Jordan Ernest R (Georgia), eng, h 4931 Coronado av, Ocean Beach.
Jordan Frances R, clk P M Dairy Co, r 1027 S 30th.
Jordan G Lee (Lena), clk Robt Winn Co, h 4553 Texas.
Jordan Harry V (Helen S), slsmn Barnson Realty Co, h 4247 Georgia.
Jordan Henry, r 536 F.
Jordan Henry (Mattie), livery 307 G, h 3682 Georgia.
Jordan Henry E, lmbrmn Russ Lmbr & Mill Co, r 3776 Villa Terrace.
Jordan Lucy E (wid C M), C S pract 121 Bway rm 307, h 1015 Hunter.

HOMELAND BUILDING CO.
DEALERS IN
Building Material and Mill Work
Paints
Oils
Tools
Accessories
22-32 E. 8TH
NATIONAL CITY, CAL.

Western Auto Ignition Co.
EVEREADY SERVICE STATION
REPAIRING
CHARGING
REWIRING
1144-1148 THIRD ST.

Butternut Bread
Southern California Baking Co.
125-171 FOURTEENTH ST.
Main 578—Home 1578
Factory, Home 2174

W. F. LUDINGTON CO.
234-235 SPRECKELS BLDG.
GENERAL INSURANCE AND SURETY BONDS
MARINE INSURANCE

Jordan Margt O Mrs, h 4165 Georgia.
Jordan Norton B, r 1059, 11th.
Jordan Vincent R, clk Whitney & Co, r 2055, 4th.
Jorgensen Christy C, r 507, 25th.
Jorgensen Engelbright N (Hansmine), chk gasmkr S D Cons G & E Co,, h 507, 25th.
Joregnsen Hans W (Cora), chief dftsmn City Operating Dept, h 1845 Julian.
Jorgensen Leland, h rear 1269 Lincoln av.
Jorgensen Martin P (Gertrude), lab, h rear 2372 Julian av.
Jorgenson August W, driver Sou Cal Baking Co, r 609, 13th.
Jorgenson Robt, r Hebron Home for Aged People.
Joris John (Mattie), clk B F Chase, h 757, 11th.
Joris Martha E, seam Bledsoe Co, r 757, 11th.
Jorres Evelyn E, tchr Jefferson School, r 2568 Front.
Jorres Gustav W (Luna B), h 2568 Front.
Jorres Gustav W jr, r 2568 Front.
Jorres Martha S, h 1732 Front.
Jorres Ruth H, r 2568 Front.
Jorres Stella M, r 1732 Front.
Joseph Miriam Mrs, r 917, 10th.
Joslin Mary L (wid J T), h 3845 Superba.
Josse Building 515 Bway.
Josselyn Irma Mrs, r 2330, 3d.
Jost Fredk, cigar mkr A Sensenbrenner Sons, r 1046 Bway.
Jost Jos (Margt J), h 3952 Hamilton.
Jost Peter (Tillie), h 2951 Main.
Joy Archie H (Blanche F), gasoline and oils 1029 Prospect, La Jolla. h 7202 Eads av, La Jolla.
Joy Clarence S (Elizabeth F), atty, h 7856 Fay, La Jolla.
Joyce Chas M, gro 819 Columbia.
Joyce Maribel P (wid C F), h 763, 11th.
Juansono Minnie F (wid Benj), r 1483 Market.
Juarez Jose (Mercedes), h 529 West A.
Juarez Sylvester (Lucia), sectionman Santa Fe Ry, h Atlantic ft of B.
Jud Dominick (Annie), tailor Wm McCreesh, h 3050 Webster av.
Jud Edwin, lab Greenwood Cemetery, r 3050 Webster av.
Judd Arthur D (Vera V), janitor, h 1843 Irving av.
Judd Bessie S, clk S H Kress & Co, r 768, 10th.
Judd Earnest, auto opr, r 1620 Torrance.
Judd Edith, steno, r 1846 I.
Judd Ernest A, auto mech, r 1843 Irving.
Judd Frank, r 1412 B.
Judd Frank W (Theresa M), exp, h 2458 N.
Judd Jos (Lena), h 768, 10th.
Judd Mayme, steno, r 1429, 2d.
Judd Otto E (Kate A), plumber C H Julian, h 2939 Franklin av.
Judd Rose B, clk S H Kress & Co, h 768, 10th.
Judd Sarah, bkpr Holzwassers, r 768, 10th.
Judd S Ray (Myrtle I), carp, h 2962 Franklin av.
Judelowitz Jos (Lena), clo 339 F, h 768, 10th.
Judge J Mary, h rear 4035 Texas.
Judge Thos, r 837 State.
Judkins Anna E Mrs, prop The Albion fur rms, 639 E.
Judkins Frank J (Allenette), marine eng, h 2825 E.
Judkins John D (Anna E), bldg contr 639 E.
Judson Francis A, h 4225 Cleveland av.
Judson Jane B, artist, r 4225 Cleveland av.
Judy Isabella M (wid Oscar M), h 237 Spruce.
Judy Nera M, with The Boston Store, r 237 Spruce.

ROOFS
APPLIED
REPAIRED
PAINTED
Benton
Roof Co.
250 Fifth St.
Main 4574
CONTRACTORS
Wholesale Jobbers
ROOFING
SOLD IN ROLLS

MAIN 939
WHITE'S
WALL PAPER AND PAINT STORE
707 SIXTH ST.

W. E. KIER CONSTRUCTION CO.
813 First National Bank Building
GENERAL CONTRACTORS
San Diego, California
Telephone, Main 2427

CONNER ADJUSTMENT BUREAU
G. E. CONNER
MANAGER
PHONE MAIN 2683
"WE GET THE MONEY"
612 TIMKEN BLDG.

Judy Wilbur H (Mary S), with City Operating Dept, h 4048, 1st.
Jue Norman, r 1136, 8th.
Juenger Geo (Anna L), lab, h 3073 Newton av.
Jugenitz Frank, lab, h 1347 Gregory.
Jugo Slav Nation, Paul Petrich v-consul, office 1529 Atlantic.
Julian Arch H, clk C H Julian, r 4755 Voltaire, Ocean Beach.
Julian Arthur L, plumber C H Julian, r Russ House.
Julian Chas H (Jennie B), plumber 1229, 2d, h 4755 Voltaire, Ocean Beach.
Julian Consuelo, steno S D Cal Club, r 4755 Voltaire, Ocean Beach.
Julian Jas V (Frances), tailor Milton The Tailor, h 4086 Pauley av. E S D.
Julian Produce Co (E J Horton pres, L V Gorball sec, A L Frick treas, 401, 6th.
Junghans Harold S (Bertha), atuo opr American Prod Co, h 2272, 4th.
Jungk William F (S D Art Glass Works), h 110 West B.
Junica Emily, kitchen help U S Grant Hotel, r 523, 9th.
Juniper The Apts 210 Juniper and 2321, 2d.
Juranits Adele, r 1231, 25th.
Juranits John (Anna), foremn Sou Cal Baking Co, h 1231, 25th.
Juranits Raymond J, clk Motor Hdwe & Equip Co, r 1231, 25th.
Juras Bertha (wid Milan), h 1415 F.
Jurgens Fred (Ollie), barber R C Gross, h 3156 Newton.
Jurgens F T, r 1262, 1st.
Jurjens Fred (Ida F), motormn S D Elec Ry Co, h 4485 Park blvd.
Jurjens Harry (Eda), h 2129 Monroe av.
Jurman Chas L (Clara M), prop University Avenue Furniture Co, h 1047 University av.
Jurman Esther M, clk University Av Furniture Co, r 1047 University av.
Jurman Ruby M, bkpr University Av Furniture Co, r 1047 University av.
Justice Bertha Mrs, tailor Foreman & Clark, r 4139 Jackdaw.
Justice Chas H (Bertha), filtermn S D Cons G & E Co, h 4139 Jackdaw.
Justice Chas W (Alta I), tmstr City Operating Dept, h Chatsworth blvd nr Elliott, Loma Portal, Pt Loma.
JUSTICE COURT, S D Township No 1, L D Jennings Justice 1053 Front.
JUSTICE COURT, S D Township Dept 2, J Edward Keating Justice, Basement Court House.
Justice Earl R (Leta), service sta opr Standard Oil Co, r 4139 Jackdaw.
Justins Hippisley (Nellie), h 4616 W Pt Loma blvd, Ocean Beach.
Juvenal Alice Mrs, h 829 E.
Juvenal Walter D, cabt mkr, r 829 E.
JUVENILE COURT, S M Marsh Judge, W J Mosher Probation Officer Dept 1, Superior Court, Court House.

K

K of P Castle, 3d sw cor E.
Kaasa Gilbert R (Edva), h 4141 Colonial av, E S D.
Kaastrup Albt L (Nellie) (Liberty Battery Station), h 3764 Herbert.
Kaatz Otilla Mrs, h 1544, 4th.
Kaatz Otto J, cigar mkr A Sensenbrenner Sons, r 729 E.
Kaellin Wm, h 1229, 8th.
Kahle Apartments 2543 B.
Kahle F Clifford, student, r 2011 Front.
Kahlo Gertrude A Mrs, prop Adella Court and Kahle Apts, r 2011 Front.
Kahle J Bernard, clk J F Kahle jr, r 2011 Front.
Kahle J Fred jr (Gertrude A), harness 733 E, h 2011 Front.

PHONE MAIN 2216
RILEY REALTY CO.
ROOM 216 TIMKEN BUILDING
SAN DIEGO, CALIFORNIA

THE Engineering Service Company
RENDERS "SERVICE THAT INSURES PERMANENCE"
THEREFORE WILL Save You Money
By Insuring the Lowest ULTIMATE COST
Consultation, Design, Supervision, Plans, Estimates, Surveys, Maps, etc.
If It's ENGINEERING We Do It
SUITE 1316 WASHINGTON BLDG. LOS ANGELES
PHONE 60463

INSURANCE BONDS
NELSON L. COLEMAN
MORTGAGE LOANS
410 B STREET
TEL. MAIN 999

Frank A. Salmons
"The Insurance and Bond Man"
Southern Title Bldg.
ON THE PLAZA
Phone Main 244
Writes All Forms of
Insurance

Kahle Mary (wid J F), h 1070, 21st.
Kahle Richd F, student, r 2011 Front.
Kahler Ferdinand F (Olive), carp, h 2411 L.
Kahlert Clay B (Susie K), foremn Geo Shelley & Sons, h 2918 Copley av
Kahn Albt, clk Whitney Co, r 931, 39th.
Kahn Henry (Rose) (Golden Rule Clothing Store), h 749, 10th.
Kahn Leon E (Inez), h 2168 Franklin av.
Kahrs Clarence A (Motor Supply Station), r 2002 Irving.
Kahrs Frank (Elsie W), waiter, h 533, 24th.
Kahrs Louis C (Ida) (Motor Supply Station), h 2002 Irving.
Kaidel Apartments 907, 12th.
Kaidel John T (Agusta C), h 1167, 11th.
Kaidel Louis A, r 1167, 11th.
Kaigler Wm M, janitor Colonial Apts.
Kaiser Annie E Mrs, prop Hotel Wayne, h 1262, 1st.
Kaiser Frank O (Annie E), h 1262, 1st.
Kaiser Henry F, r 1114 C.
Kaiser Jos (Carlotta G), teller Security Commercial & Savings Bank, h 3051, 2d.
Kaiser Oliver V (Mabel G), dentist 929, 5th rm 6, h 4298 Hermosa Way.
Kalak Saml (Stiana), lab Cuyamaca Water Co 3330 Central av, E S D.
Kaland Carl C (Anna), clk Fred Kaland, h 328, 17th.
Kaland Fred (Hazel E), gro 302, 17th, h 1626 K.
Kalben Max (Helen M), plumber 660, 11th, h 1823 Fern.
Kaler Ernest V (Grace), meat ctr, h 3920, 5th.
Kaler Zina, r 4545 Edgeware rd.
Kalish Marty (Minnie), tailor Milton The Tailor, h 1831 Titus.
Kallam Floyd, student, r 4131 Maryland.
Kallam Jas L (Lillian H), pharm Irwin & Lansing, h 4131 Maryland.
Kallburg Edwin A (Irene V), reedwkr Dryden & Von Briesen, h 3117 Newton av.
Kallen Lincoln (Ethel A), roentgenologist 1007, 5th rm 1200, h 1869 Montecito Way.
Kallenberger Wm A, mach Standard Iron Wks, r 4809, 38th.
Kallgren Edwd H (Helene), tailor 508 University av, h 1209 Hendricks av.
Kalliris Geo (Mary), confy 927 Bway, h 1006 F.
Kallright Edmund J (Virginia), civ eng, h 2442, 4th.
Kallusch Fred W, shoemkr 4152 University av, h Cabrillo, E S D.
Kalstrom Louis, r 1048 Bway.
Kamer Bertha, steno, r 3981 Oregon.
Kamer John (Caroline), janitor, h 3981 Oregon.
Kamerl Millie (wid A J), h 140, 18th.
Kammer John, clk Chas S Hardy.
Kammuier Josephine Mrs, h 2854 Lincoln av.
Kamp Cecelia, r 530, 24th.
Kampe Fanny D Mrs, r 1225 Cave, La Jolla.
Kanagy Wesley H (Ella M), barber 1164, 3d, h 3979, 32d.
Kanaly Lloyd, clk, r 1127, 5th.
Kanaster Jacob (Esther), h 3878 Chamoune av, E S D.
Kanavos Nicholas (Florence), prop, h 843, 13th.
Kane Chas A, supt City Cemetery Com, h 1744 I.
Kane Frank J (Lo), carp, h 811 Beardsley.
Kane Lo Mrs, lndywkr, r 811 Beardsley.
Kane Minnie J (wid J J), h rear 4332 Florida.
Kanouse Carrol B (Josephine T), mgr Cal Dental Supply Co, h 2222 Albatross.
Kantaros Geo, waiter Rigopoulos & Nichols, r 2129 National av.
Kantz Lucile, student, r 4554 Campus av.
Kaplan Edwd, junk dealer 460, 5th, h 830, 12th.

WM. KONRAD HARDWARE CO.
BUILDERS HARDWARE
GLASS
PAINTS
CROCKERY
HAY & GRAIN
SEEDS
FUEL
FEED
4177 UNIVERSITY AVE.
East San Diego
HILLCREST 2584

CHALMERS "6"
HUPMOBILE "4"
Salesroom--
102 C ST.
MAIN 1600
Garage--
1356 FIRST
MAIN 187
W. B. Conniry
Distributor
San Diego County

PIANOS
VICTROLAS
SOUTHERN CALIFORNIA MUSIC COMPANY
630 C STREET
SAXOPHONES
SHEET MUSIC

SAN DIEGO FARM & MORTGAGE COMPANY
617 E Street
Timken Building
PHONES:
MAIN 34 - MAIN 1841
FARM LANDS
INSURANCE
LOANS
POINT LOMA REALTY

Kaplan Herman J (Josephine), painter, h 2846, 4th
Kaplan Jacob (Bessie), genl mdse 552, 5th, h 1045 E.
Kaplan Max (Rosie), foremn Normandy Sea Food Co, h 1985 Newton av.
Kaplan Pearle, bkpr Edwd Kaplan, r 830, 12th.
Kappner Fred W (Mabel A), patrolmn Police Dept, h 4474 Maryland.
Kapsas Dennis (Marie), h 4191 Florida.
Kapy Ernest N, auto mech Ralph Hamlin Inc, r 944 State.
Karacasis Jas (Georgia), bootblk 649, 5th, h 534, 10th.,
Karacasis Wm, bootblk Jas Karacasis, r 534, 10th.
Karafotias Geo L (Marguerite), h 347 Langley.
Karbe Ferdinand (Caroline), h 1642 ,7th.
Karbe Ferdinand jr, electr J Stanley La Sha, r 1642, 7th.
Karcher Delia L (wid Chas), h 1224, 10th.
Karisa Apartments 4217 Park blvd.
Karle Christian J (B Jule), garage 534, 7th, h 1532 Cypress av.
Karlie Albt (Hildur), h 907 Kline, La Jolla.
Karman Leah (wid Alex), clk Whitney & Co, h 1910 Kearney av.
Karner Chas M (Angela), carp, h 1528, 33d.
Karner Jos C (Karner & Mac Donald), h 3530 J.
Karner & Mac Donald (J C Karner, R L Mac Donald), vulc 635 Market.
Karns Orval S (M Lillian), clk, h 4144 Alabama.
Karper John A, piano fnshr Thearle Music Co, r 1445 B.
Karr Irene, r 1506 California.
Karr Ora Mrs, h 1506 California.
Karraker Lydia J (wid Caleb), h 4078 Chamoune av, E S D.
Karrasch Edyth J (wid H A), nurse, h 1020 B.
Karrle Fred, h 2767 E.
Karrle Roy, h 2767 E.
Karron Benj F (Annie), 2d hd gds 413 Market, h 467, 17th.
Karstens Amanda E, mgr Mrs Eugene Kremer, h 1830 Logan av..
Karstens Herman W, r 1830 Logan av.
Kase Belle L Mrs, bkpr, h 2065 Union.
Kassuth J B, r 872 Union.
Kastle Hall 631, 6th.
Kastner Christian (Mary), h 2864 Clay av.
Kastner Max (Ada), lab P M Dairy Co, h 1401 Archibald, N S D.
Kastritis Christian, r 2042 Irving av.
Kastritis Jas A, pdlr, h 2042 Irving av.
Kates Harry F, carrier P O, h Radio dr and Melrose pl.
Katow T (Mabel), prop The Daytonio fur rms 923 I.
Katsumata K (Koma), h 4047 Bay View ct.
Katz Simon, r 768, 10th.
Kauert Ida A Mrs, clk S H Kress & Co, r 1335 A.
Kauert Rudolph (Ida A), cigar mkr A Sensenbrenner Sons, h 1335 A.
Kauffman A W, cook Vauclain Home.
Kauffman Chas (Edith), clk Chas S Hardy, h 346, 19th.
Kauffman Elizabeth (wid August), r 1155, 11th.
Kauffman Harriet Mrs, r 1440, 9th.
Kaufman Ed, meat ctr, r 535 E.
Kaufman Elizabeth Mrs, r 4077 Arizona.
Kaufman Eugene, h 831, 9th.
Kaufman Julius (Sarah), trav slsmn, h 3343, 1st.
Kaufman Marie L, drsmkr, r 3736, 3d.
Kaufman Rudolph J (Lulu M), lab P M Dairy Co, h 3537½ Imperial av.
Kauffmann Katherina (wid Otto), r 205, 25th.
Kaugh Ida M Mrs, 1366, 2d.
Kaul Freeda M, clk Stephens & Co, r 2630 Logan av.
Kaul Herman R, h4406 Mission dr.
Kaul Minnie (wid Chas), h 2630 Logan av.
Kaulfers Bertha, dressmkr, h 7318 Girard av, La Jolla.


J. L. STURZ
TAILOR
FOR
MEN AND
WOMEN
The services of our Alteration Department may save buying an expensive suit
510 B ST.
Near Strand Theatre

THE AGNEW SANITARIUM AND HOSPITAL FIFTH AND BEECH
Fully equipped to handle all cases requiring medical attention, particularly surgical, obstetrical and children. General nursing care by graduate nurses.

POULTRY, BEES, GARDEN SUPPLIES
643-649 G ST. COR. SEVENTH
LIVE and DRESSED POULTRY
STILES POULTRY SUPPLY CO.

Kaushino O (I), prod, h 522, 10th.
Kautz Geo, h 7753 Draper av, La Jolla.
Kavanagh Howard R, clk Chas R McCormick Lmbr Co, r 912 S 26th.
Kavanaugh John A, printer S D Union, r 1145, 21st.
Kawamoto K, rest 1349 Crosby.
Kay Harry, florist, r 105 West F.
Kay Thos, r 148 West E.
Kayekjian Manook (Aznive), with The Marston Co, h 211 S 30th.
Kaylor Jos N (Alda), mill foremn McCormick Lmbr Co, r 2031 National av.
Kaylor Scott F(Elizabeth), h 2772 National av.
Kays Chas W (Irene A), cond, h 2206 Julian av.
Kays Irene A Mrs, tchr Pac T & T Co, r 2206 Julian.
Kayser Albt H (Nettie P), acct First Natl Bank, h 3636, 4th.
Kayser Susie, dom 108 W Robinson av.
Kayser Will C (Eva), h 3638, 4th.
Kazanjan Rupin H (Eva L), drugs 3371, 5th, h 3408, 6th.
Keane Florence, r 1456, 9th.
Keane J H (Erma), h 932, 11th.
Keane Patk, patrolmn Police Dept, h 2448 Market.
Kearney Apartments 2026 Kearney av.
Kearney Jas A (Cora A), h 5206 Adams av.
Kearney Ralph E, rancher, r 3214 L.
Kearney Rose (wid Parker), r 38 Evans.
Kearns Jas A, chef U S Grant Hotel, r 229 F.
Kearns John, waiter, r 831, 8th.
Kearsarge Apartments 526-528 Anderson pl.
Keasley John N (Jennie A), bldg contr 32, 17th.
Keating Clarence F, auto opr Owl Taxi Co, r 1335 J.
Keating Edwd J (Margt C), h 3907 Goldfinch.
Keating Geo G (Mary J), h 1132 W Washington.
Keating J, auto opr, r 1335 J.
Keating J Edwd, Justice of the Peace S D Township No. 2.
Keaton Alice, dom, r 3065 Union.
Keays Geo F, blksmth hlpr Standard Iron Wks, h 605, 13th.
Keays Thos A (Dolores), eng, h 2879 Boston av.
Keckler Fannie F Mrs, r 1744 Robinson av.
Kedabaugh E E, h 2912 Spruce.
Keddy Andw F (Maud), h 1031 University av.
Keddy A Frank, clk Freden & Horovitz, h 4318 Selma pl.
Keddy Cecilia, slswmn Boadway Bros, r 1031 University av.
Keddy Jos, janitor Pac T & T Co 4318 Selma pl.
Keech Mary L (wid Jas), h 3333 Cabrillo av, E S D.
Keefe Michl A (Kath), lino Evening Tribune, h 1232, 23d.
Keeffe Phil M (Elizabeth M), supt U S Natl Bank Bldg, h 1023, 2d.
Keegan Lawrence T, phys 611, 5th.
Keeland Rex (Edna), meats 7830 Girard and 1006 Prospect, h 2700 Fay, La Jolla.
Keele Glo, r 743, 7th.
Keeler Martin J (Sarah), h 4655 Randall, Pacific Beach.
Keeler Mary (wid Danl), h 355, 22d.
Keeler Ralph B (Alice H), drftsmn City Operating Dept, h rear 3662 Indiana.
Keeler Russell (Ellen M), rancher, h Highland av, S Chollas Valley, R D 3.
Keeler Wm S (Frances A), gro 3596 University av.
Keeley John M (Minnie L), carp, r 1508 C.
Keen Chas R, baker Stephen Gardner, r 1010, 8th.
Keen Fredk F (Alice P B), h 3681, 5th.
Keen Fredk P, rancher, r 3681, 5th.

LEGS
ARMS
CRUTCHES
ARCHES
ELASTIC
BELTS
STOCKINGS
APPLIANCES
DEFORMITY APPARATUS



REPAIRING AT REASONABLE CHARGES
SAN DIEGO ARTIFICIAL LIMB CO.
1332 FIRST ST.
PHONE, MAIN 1677

STEWART & CASS
INSURANCE—BONDS—REAL ESTATE
228 B Street
Phone, Main 1515

WASHING MACHINES
SEWING MACHINES
VACUUM CLEANERS
HEATING APPLIANCES
PORTABLE LAMPS
955 SIXTH STREET

Hartwell
ELECTRIC COMPANY

ELECTRICAL CONTRACTORS
LIGHTING FIXTURES
MOTORS, MOTOR REAIRING
MAZDA LAMPS
TELEPHONE, MAIN 318

Johnson-Saum Company
FUNERAL DIRECTORS
✣
LADY ASSISTANT
✣
N. W. Cor. Fourth & Ash
✣
TELEPHONES
SUNSET, MAIN 158
HOME 1158

Keen Mary J (wid Alfd), tailor, h rear 3060 C.
Keen Rex, r 1010, 8th.
Keenan Jas, cook C E Kiser, r 332 F.
Keenan Mary E (wid C J), nurse, r 1057 Essex.
Keenan Raymond G (Grace S), auto opr, h 4028 Kansas.
Keenan Wm, r 3538, 30th.
Keene Cordelia A (wid J W), h 348 B.
Keene Florence M, hairdrsr Miss K E Richards, r 1456, 9th.
Keene Ira N (Sarah), porter S H Price Inc, h 3769 Wilson av.
Keene Dr Walter P (Kath), h 2639, 5th.
Keener Nellie M (wid G M), nurse 3520, 3d.
Keeney Chas R, lab, r 1334, 1st.
Keeney Ellen, tchr Ocean Beach School, r 1631, 28th.
Keeney Emily (wid Seth), housekpr 2138 National av.
Keeney Esther A (wid T B), h 2822 University av.
Keeney Grover C (Mamie E), sec-treas and mgr San Diego Poultry Assn and Poultry Producers of San Diego, h 4519 Kensington dr.
Keeney Hugh B, clk Hotel Albany, r 872 Union.
Keeney Lotta E (wid G J), h 1631, 28th.
Keeney Ruth, tchr Florence School, r 1631, 28th.
Keep Jack (Orelie), slsmn United Cigar Stores Co, h 847, 11th.
Keep John P (Winifred), rancher, h 5329 Mission dr.
Keep L'Orelie Mrs, telep opr, r 847, 11th.
Keese Robt H (Sarah H) lab Federal Box Co, h 2350 Irving av.
Keeter Clarence O (Mary E), clk, h 424 Pennsylvania av.
Keeter Wesley E, Francis E, h 2106 Kearney av.
Keever Dallas (Edna E), cigar mkr A Sensenbrenner Sons, h 4664 Texas
Keever Raymond A (Josephine), driver W P Fuller & Co, h 221 S 28th.
Kefalas Demetry A (Gladys), waiter Savoy Cafe, h 1429, 2d.
Kefalas Gladys Mrs, cashr Moore's Restaurant, r 1429, 2d.
Keffer Ella S (wid W B), h 3612 Granada.
Kehl Anna E Mrs (Auto Electrical Equipment Co), h 844, 21st.
Kehl Evelyn, student, r 844, 21st.
Kehn Chester, auto opr Hazard, Gould & Co, r 2746 L.
Kehn Eva F (wid Jos), h 2746 L.
Kehn Frances V, clk, r 2746 L.
Kehn Violet, box mkr S D Paper Box Co, r 2746 L.
Kehoe Peter (Ellen R), foremn S D & Ariz Ry, h 2415 Main.
Kehr Thos A (Virginia), cook Clauder & Burkhart, h 1314 E.
Kehrer Ernest, h 639, 19th.
Kehrer John L ,r 639, 19th.
Keifer Alfd, U S Navy, r 750, 1st.
Keighley Amos G (Margt E) (A G Keighley Co), h 3768, 7th.
Keighley A G Co (A G Keighley), whol grocers and confy 860 Union.
Keiller Alex H, h 1330 J.
Keiller Anna B, tchr Logan Heights School, r 1330 J.
Keirnan Edwd T, mach, h rear 1223 State.
Keirnan Elizabeth, fur rms 1167 State, r rear 1223 same.
Keirnan Mary, student, r rear 1223 State.
Keirnan Peter, student, r rear 1223 State.
Keiser Chas, lab City Park Dept, r 1157 State.
Keiser Jennie A Mrs, r 3736, 3d.
Keister Elizabeth S Mrs, r 4814 Long Branch, Ocean Beach.
Keister Geo W, r Vauclain Home.
KEISTER TAILORING AND DRESSMAKING COLLEGE, Mrs W B Kelly, Prop Arts and Crafts Bldg 624 B, Tel Main 2717.
Keith Aylmer W (Lillian M), sub sta opr S D Cons G & E Co, h 2024 Irving.
Keith Betsy, maid 3388 Granada.
Keith Edwd P, clk First Natl Bank, h 2152, 5th.

NAT McDOWELL
Real Estate
No matter what you want, see us
Residences
Business Property
Ranches
Insurance
912 3rd St.
MAIN 4348

SERVICE BRANCH
936
SECOND STREET
NEAR BROADWAY
SAN DIEGO

SAVAGE TIRES

HAVE YOU SEEN THE SAVAGE SERVICE CREED?

Keith Geo B, slsmn V Wankowski & Co Inc, r San Diego Hotel.
Keith Gordon R, r 1829 Fern.
Keith Laura (wid W A), r 2152, 5th.
Keith Jas, pilot, h 2445 Albatross.
Keith Jas B (Cora), phys, h 2738 Goldsmith, Loma Portal, Pt Loma.
Keith Lizzie E (wid A D), r 2024 Irving av.
Keith Owen W, lab City Operating Dept.
Keith Philena A Mrs, r 2121, 1st.
Kellam Adelaide, r 1451, 1st.
Kellam Geo O (Littie), auto mech Monson and Dearborn, h 3326 Mission dr.
Kellan Jas T (Elizabeth), butler, r 230 W Laurel.
Kelland Robt (Nellie), h 2203 Cliff.
Kellar Christian (Hanna), millmn, r 3225 National av.
Kellar Jas U (Myrtle), carp City Park Dept, h 1241, 14th.
Kellar S, dist traffic chief Pac Tel & Tel Co, h 3705 Jackdaw.
Kelleher J Eugene, slsmn Western Lmbr Co, r 1931 E.
Kelleher Kath, nurse 2328, 1st, r 140 Elm.
Kelleher Michl, trucker Santa Fe Ry, r 4460 Illinois.
Keller Aubrey, baker Snowflake Baking Co, r 1434 C.
Keller Arthur R (Lela), driver, h 3135 Hawthorn.
Keller Buford H (Rose), r 1434 C.
Keller Chas J (Myrtle), clk Sou Electrical Co, h 3702 Arctic.
Keller Christopher C (Bernice), h 3394 Center, E S D.
Keller Earl M, lab City Operating Dept, r 3394 Center, E S D.
Keller Ernestine, instr Pac T & T Co, r 3980 Mississippi.
Keller Frank, auto opr Hartwell Elec Co, r 1745, 29th.
Keller Frank, glazier McCormick Lmbr Co, r Chula Vista.
Keller Frank, painter, r 1054, 3d.
Keller Frank W, clk S D Cons G & E Co, r 608, 24th.
Keller Fred (Christina), gard, r 1519 Dale.
Keller Geo F (Frieda), clk Buel-Town Co, h 3823, 29th.
Keller Gustav (Grace), bkpr S D Cons G & E Co, h 1745, 29th.
Keller John C (Sophia), painter, h 3816 Richmond.
Keller J Donald, r 2614 San Diego av, N S D.
Keller Karl F, mech, r 1519 Dale.
Keller Lawrence M (Ernestine S), auto mech W B Conniry, h 3980 Mississippi.
Keller Louise (wid J M), h 2614 San Diego av, N S D.
Keller Louise M, emp Anderson-Carr Mfg Co, r 505 Grape.
Keller Lucy (wid W S), tchr Evening High Sch, r 3405, 5th.
Keller L M, stockpr S D Cons G & E Co, r 608, 24th.
Keller Marjorie H, opr Pac T & T Co, r 2227 J.
Keller Merrill M, r 1745, 29th.
Keller Michl, h 4464 Illinois.
Keller Ralph B (Alice H), eng, h Indiana se cor Cypress.
Keller Sylvia V, opr Pac T & T Co, r 3242 Arctic av.
Keller Wm J (Frances), clk Globe Grain & Milling Co, h 504 Thorn.
Kellerstraus Roy (Sohpia), auto opr Original French Laundry, h 3669 5th.
Kellerstraus Sophia Mrs, bkpr American Prod Co, r 3669, 5th.
Kelley Anna M (wid J M), r 938, 20th.
Kelley Arthur S (Mattie), barber 3885 Pauley av, E S D, h 3884 Chamoune av, E S D.
Kelley Bonnie A, student, r 3884 Chamoune av, E S D.
Kelley Chas, driver Oregon Fuel Co.
Kelley Chas L (Sylvia A), h 2821 Adams av.
Kelley Chas S, cook U S Grant Hotel, r 229 F.
Kelley Chas S, steno, r 827 India.
Kelley Chas W (Mary E), lab, h 1871 Kearney av.

4% ON SAVINGS DEPOSITS
$1.00 OPENS AN ACCOUNT
SOUTHERN TRUST & COMMERCE BANK
U.S. GRANT HOTEL BUILDING

PROCESS PATENTED BY THE SPRECKELS "SAVAGE" TIRE COMPANY SAN DIEGO, CALIF.
GRAFINITE TUBES
THE ONLY INNER TUBE GUARANTEED NOT TO STICK TO THE CASING

Greenwood Cemetery and Crematory

PHONE. MAIN 477 **40TH AND IMPERIAL AVE.**

Kelley Delbert (Jean), r Hebron Home for Aged People.
Kelley Frank H jr (Claire P), r 202 W Ivy.
Kelley Gertrude M, mgr Expert Service Bureau, r 1570, 5th.
Kelley Harold D, auto opr, r 2024 G.
Kelley Henry J (Minnie M), h 652, 18th.
Kelley Jesse K (Zora A), cond S D Elec Ry Co, h 4032 Newton av.
Kelley John F (Jane J), carp, r 1517 Cypress.
Kelley John N, firemn, r 2928 Zouch, Pt Loma.
Kelley Jos C, carp, h 2928 Zouch, Pt Loma.
Kelley Jos F (Sadie O), house mover 618 S Bancroft.
Kelley Josephine, clk Hellers, r 4007 Goldfinch.
Kelley Julia (wid Jos), r 2928 Zouch, Pt Loma.
Kelley Laundry Co (W S Kelley) 1932 India.
Kelley Leona G Mrs, r 1050, 13th.
Kelley Lotta B (wid H S), h 3775, 4th.
Kelley Luther P (Mattie), tmstr City Operating Dept, h 1241, 14th.
Kelley Madeline L,, r 3775, 4th.
Kelley Marian M, priv sec Holzwassers, r 3775, 4th.
Kelley Martha E, h 244 W Fir.
Kelley Mary E, with The Marston Co, r 1319, 5th.
Kelley Matilda L (wid J H), r 4552 Georgia.
Kelley Myron J (Leona G), cigar mkr, h 4568, 38th.
Kelley Patk J (Ada G), sismn John Snyder, h 4015, 1st.
Kelley Paul C (Paula G), asst cashr Security Commercial & Savings Bank, h 2928 Zouch, Pt Loma.
Kelley Ray Mrs, dressmkr 818, 8th.
Kelley Saml J (Clara E), h 4610, 43d.
Kelley Thos J, meat ctr Spring & Sprague, r 1517 Cypress.
Kelley Wilbur S (Bertha M) (Kelley Lndy Co), h 1932 India.
Kelley Wm, r 855, 17th.
Kelley Wm B (Ethel), h Hemetite nr Bessemer, Pt Loma.
Kelley Wm J (Emma A), gro 1230 B, h 855, 17th.
Kellison Edwd (Grace), h 166, 16th.
Kellogg Carrie J, r 540 E Laurel.
Kellogg Charlotte M Mrs, h 3694 Conklin av, E S D.
Kellogg Florence N Mrs, h 2120 K.
Kellogg Fredk R, brkmn S D & Ariz Ry, r National City.
Kellogg Harold L, batterymn J Stanley La Sha, r 3767, 6th.
Kellogg Irma, student, r 942, 12th.
Kellogg Millard P, mgr Fred Harvey Cafe, r Union Depot.
Kellogg Paul U (Marion S), h 1126 Arbor dr.
Kellogg Robt B (Florence E), h 2931 Thorn.
Kellogg Roy B (Belle), h 4237, 9th.
Kellogg Susie Mrs, drsmkr 2330 Union.
Kells Byron H (Cassie), auto opr, r 3868 Sisson av, E S D.
Kelly Abraham (Anna M), h 1120 Bancroft pl.
Kelly Albt C (Meta M), mach, h 719, 17th.
Kelly Albt E, lab, h 2854 National av.
Kelly Allen O, student, r 1529, 28th.
Kelly Annie M (wid Patk), h 2557 K.
Kelly Apartments 1611, 5th.
Kelly Caroline M, h 614 S Bancroft.
Kelly Chas (Lavina), rancher, h 2448 A.
Kelly Chas, tmstr, r 554, 5th.
Kelly Chas E, cook, r 229 F.
Kelly Chas E jr, searcher Union Title Co, r 3525, 3d.
Kelly Chas F, r 1538 Granada.
Kelly Chas P, brick contr 3136 Granada.
Kelly Christian (Myrtle E), emergencymn City Operating Dept, h 2024 G
Kelly C L (Universial Wind Deflector Co), h 2821 Adams av.

WHY WORRY?



Drawing $50 per week

HERBERT N. NEALE

General Insurance

Accident and Health
Automobile
Burglary
Fire
Compensation
Liability
Plate Glass
Fidelity Bonds
Surety Bonds

GEN. AGT.
OCEAN ACCIDENT AND GUARANTEE CORP. LTD.
of London

All Casualty Losses Adjusted by This Office

443 SPRECKELS BLDG.

WHY WORRY?



Drawing $50 per week

GOODYEAR FABRIC CORD AND SOLID TIRES

J. P. LAURSEN
GIVENS BEADLESS TIRES
11TH AND MARKET STS. MAIN 853

LEE TIRES SMILE AT MILES

A. V. JEDLICK LADIES' TAILORS
"The House of Individuality" 1131 SIXTH ST.

Kelly Danl J (Verna G), foremn S D Cons G & E Co, h 121 Pennsylvania av.
Kelly David E, carp, r 837 State.
Kelly Dorothy Mrs, r Hotel Lubin.
Kelly Dorothy, r 1935 Albatross.
Kelly Dorothy, milliner Mabel Whitsitt, r 928 Hemitite, Pt Loma.
Kelly Edith, student State Normal Sch, r 1708 Montecito Way.
Kelly Edwd, mach West Coast Gas Engine Co, r 3080 Main.
Kelly Edwd, tel opr Stephens & Co, r Coronado.
Kelly Edwd J (Cleora), atty 1007 5th rm 917, h 3508 Jackdaw.
Kelly Elizabeth B (wid Chas), h 3525, 3d.
Kelly Ella L, r 1538, 28th.
Kelly Emily, student, r 1708 Montecito Way.
Kelly Emma J (wid Peter), r 110 W Ivy.
Kelly E Rudolph (Mary B), h 2980 B.
Kelly Floyd J (Helen C), h 110 W Ivy.
Kelly Frank A (Lucile M) (Kelly & Brookes), h 7987 Prospect, La Jolla.
Kelly Frank M, lab, r 750, 1st.
Kelly Frank P, slsmn Parker-Boutelle Hdw Co.
Kelly Geo L (Mary), janitor, h 1058, 13th.
Kelly Geo W (Alice C), prop Hotel Broadway, h 987 Lewis.
Kelly Gladys A, r 1529, 28th.
Kelly Gladys R Mrs, cashr The Mode Cloak and Suit House, r Ocean Beach.
Kelly Henry J (Julia H), detective Police Dept, h 2464 I.
Kelly Herbt, atty 948, 3d rm 516, r Julian.
Kelly Jas, r 214 West F.
Kelly Jas, lab, r 1603 K.
Kelly Jesse W, lab Poultry Producers of S D.
Kelly John, h 3466 Arctic.
Kelly John L, vulc Young & Chamberlain, r 1133, 19th.
Kelly John L (Ethel), h 4229 St James pl.
Kelly John M, r 953, 13th.
Kelly Josephine E (wid Frank), h 1133, 19th.
Kelly J, lab North Island.
Kelly J J, watchmn North Island.
Kelly Leona G, wrapper A Sensenbrenner Sons, r 4565, 38th.
Kelly LuVerne, tchr, r 1114 C.
Kelly Margt, milliner, r 906, 22d.
Kelly Margt, nurse, r 1114 C.
Kelly Mary T (wid Wm F), h 1704 Front.
Kelly Mathilda (wid W A), r 2467 E.
Kelly Maude L, tchr, h 1538 Granada.
Kelly Milton (Lenys) (Kelly's Welding Works), h 1935 Albatross.
Kelly Myra, cigar mkr A Sensenbrenner Sons, h 4565, 38th.
Kelly Pauline, r 2612, 5th.
Kelly Robt C (Edith), time kpr Ingle Mfg Co, h 1068, 16th.
Kelly Robt J (Eliza R), h 1708 Montecito Way.
Kelly Robt M, clk Thos Mossios, r 1517 Cypress av.
Kelly Robt W, elev opr, r 1263, 10th.
Kelly Schuyler C (Keo), County Coroner, office 1051 Front, phone Main 1571, h 2220 Ft Stockton dr.
Kelly Theo, gard, r 1517 Cypress.
Kelly Vernon T, student, r 1517 Cypress.
Kelly Wm B (Emma R), r 1935 Albatross.
KELLY WM G (Ethel) (San Diego Artificial Limb Co), h 982 Hemetite Pt Loma, Tel Pt Loma 323-R.
Kelly Wm S (Lavinia J), rancher, h 1529, 28th.
Kelly W B Mrs, prop Kaister's Tailoring & Dressmaking School, r 1935 Albatross.

THE MODEL MARKET
Meats, Fish Eggs, Butter
CLOSEST TO FIFTH AND BROADWAY
MAIN 2137
NEAREST TO ALL DEPARTMENT STORES
Broadway bet. Fifth and Sixth Sts.

DON'T FAIL TO VISIT THE
ALASKA CURIO AND FUR STORE
M. B. BALES
Complete line of Alaska Army, Navy and California Souvenirs
Most complete line of Moccasins in the city
Furs Sold, Remodeled and Repaired
333 W. Broadway
SAN DIEGO HOTEL
923 FIRST ST.

REAL ESTATE CITY AND COUNTRY
E. E. SELMSER
719 F Street Tel. Main 2948
LOANS AND FIRE INSURANCE

HARRY FISHER & CO.
GENERAL INSURANCE, REAL ESTATE, BONDS
240 C STREET

Kelly W M, tinner Chas Perrault, 1842 National av.
KELLY & BROOKS (F A Kelly, E D Brooks Jr), Clothiers and Haberdashers 7924 Girard, La Jolla, Tel La Jolla 152 W.
Kelly's Welding Works (Milton Kelly), 1149, 2d.
Keloson John (Kate), painter, h 4857 Niagara av, Ocean Beach.
Kelsall Albt H (Minnie S), const eng, h 3233 Clay av.
Kelsall Arthur L, auto opr, r 3233 Clay av.
Kelsay Mary J, r 2137 Julian av.
Kelsey Carl J, claim clk Santa Fe Ry, r 1615, 3d.
Kelsey Elmer R (Helen N), barber 925, 4th, h 1319, 6th.
Kelsey Fredk W (Jessie M), prin Kelsey-Jenney Coml College, h 1831 Front.
KELSEY-JENNEY COMMERCIAL COLLEGE, F W Kelsey and C I Jenney Principals, 3d fl Sefton Bldg 1119, 4th, ne cor C.
Kelsey Jos R, r 344 West E.
Kelsey Leroy B, eng S D & Ariz Ry, r 912 S 26th.
Kelsey Minnie E (wid J L), h 1424 Market.
Kelsey Paul J (Harriet F), yd clk Santa Fe Ry, h 1119 Ft Stockton dr.
Kelsey Ray, clk Bway Delicatessen & Bakery, r 344 West E.
Kelsey Ruth C, librarian San Diego Museum, h 2309, 5th.
Kelton Florence E (wid Edwd), music tchr 1570, 4th.
Kelton Frank C (Gladys W), bkpr, r 1160, 23d.
Kelton John E, lab City Cemetery Comn, r 505, 21st.
Kelton Margt DeW (wid A H), h 1160, 23d.
Kelton Studios, 1570, 4th.
Kelty Dean (Cecil), switchmn, h 166, 16th.
Kemble Ivory E, pharm Owl Drug Co, r 912, 8th.
Kemble Ruth Mrs, bkpr, r 2984 Franklin av.
Kemmer Ida, sec Dr H M Wegeforth, r 1263, 1st.
Kemmer Jeanette (wid W A), h 1263, 1st.
Kemmer Julius A, priv sec Spreckels Cos, r 1263, 1st.
Kemp America A (wid Amos), h 620, 18th.
Kemp Carl G (Violet M), h 3284 I.
Kemp Carroll, shoemkr, r 1237 Hayes av.
Kemp Chas (Olivia), carp, h 3526 Utah.
Kemp Danl A (Cora), h 3002 Boston av.
Kemp Danl R (Sarah A), brklyr, h 1237 Hayes av.
Kemp Earl W (Lucy S), chief clk Santa Fe Ry, h 425 W Washington.
Kemp Emma, r 4520 Trias, N S D.
Kemp Fred, auto mech Sinclair's Ford Agcy, r 2048 Front.
Kemp Fred H, mgr Boadway Bros, r Coronado.
Kemp Gidian, gardener 2265, 5th.
Kemp Gwenydd, nurse Dr G B Worthington, r 3844, 3d.
KEMP HARRY V (Grace A), Confectionery and Sodas 209-211 Broadway, Tel Main 2001, h 3990 Albatross, Tell Hillcrest 2145. (See Classified Confectioners.)
Kemp Mabel L (wid J W), h 3844, 3d.
Kemp Mary E, student, r 3990 Albatross.
Kemp Myrtle, nurse, h 2241, 4th.
Kemp Omar, clk, r 1237 Hayes av.
Kemp Opal, boxmkr, r 1237 Hayes av.
Kemp Thos, driver P M Dairy co.
Kemp Wm, sweeper City Operating Dept, r 262, 11th.
Kempley Chester C (Marie H), atty 1015, 1st rm 313, h 3977 Falcon.
Kenck Christian J (Mary), h 1832 Julian av.
Kenck Theresa, h 1916 Julian av.
KENCOE GARAGE, A S Huebner Prop, 4231 Park blvd.
Kendall Albt A (Melina), organist Superba Theatre, h 3090 Hawthorn.
Kendall Albt F (Ida B), carp Standard Oil Co, h 915 S 27th.
Kendall Cleveland (Mary B), h 4242 Mission dr.

I. L. ENO
KODAKS
PHOTO SUPPLIES
PICTURE FRAMING
419 BROADWAY
PHONE, MAIN 1676



TIRES AND ACCESSORIES
AUTO TIRE CO.
5th and A
Main 2404

George F. Otto & Son
Florists and Nurserymen
NURSERY, 35TH AND NATIONAL AVE. PHONE, MAIN 7086
FLORAL DEPOT Cor. SIXTH and B
PHONES MAIN 759 HOME 1207

Pianos
Player Pianos
Thearle Music Co.
640 Broadway
"The World's Best"

Kendall Delaska A, clk L M Sylvester, h 2429 J.
Kendall Edgar I (Susan H), atty 235 Bway rm 529, h 4218 Stephens.
Kendall Edith, r 3172, 1st.
Kendall Edwin, mssgr Liberty Stores, r 915 S 27th.
KENDALL EUGENE L (Eliza H), Insurance and Bonds and Mgr American Indemnity Exchange 541 Spreckels Bldg 121 Bway, Tel Main 1633, r Los Angeles.
Kendall Frank F (Margt L), musician Savoy Theatre, h 2650, 10th.
Kendall Geo (Annie), r 505, 21st.
KENDALL JOSEPH M (Cora E), Agent Colton Portland Cement, Wholesale and Retail, 214-215 Timken Bldg 861. 6th, Tel Main 1501, h 315 W Walnut, Tel Main 896.
Kendall Josephine Mrs, h 4070 Ingalls.
Kendall Lena P Mrs, pres United Service Hospital, r 3172, 1st.
Kendall Lillian H (wid E F), h 1468, 7th.
Kendall Loraine N, clk North Island, r 1468, 7th.
Kendall Malinda, r 4614 Park blvd.
Kendall Myra B Mrs, h 1334, 7th.
Kendall M Louise, student, r 4218 Stephens.
Kendall Oscar J (Lena P), phys 964, 5th rm 500, h 3172, 1st.
Kendall Richd F, clk Boyd's Pharmacy, r 142, 17th.
Kendall Richd J (Aurelia), cond S D Elec Ry Co, h 142, 17th.
Kendall Roland, r 2067, 4th.
KENDALL STEWART C, Insurance 309 First National Bank Bldg 1007 5th, Phone Main 2941, h 2425, 1st. (See left side lines and page 45.)
Kendall Sylvester S (Rose), asst mgr Lion Clo Co, h 3568, 29th.
Kendall Talbot P, student, r 3172, 1st.
Kendall Wm P (Elizabeth T), h 3830, 1st.
Keneipp John, lab S D Cons G & E Co, r 1345, 5th.
Kenfield Eugene (Nevada S), warehsmn J S Schirm Commercial Co, h 4054 Pauly, E S D.
Kenfield Nevada L Mrs, slswmn Boadway Bros, r 4054 Pauly av, E S D.
Kenihan Hugh T, iron wkr Cal Lron Wks, r 233, 15th.
Kenison Alvin W, auto opr Benbough & Duggan, r 1297 Lincoln av.
Kenison Geo D (Harriet E), tmstr City Operating Dept, h 4122, 1st.
Kenison Roger D, hlpr Paul de Lannoy, r 1297 Lincoln av.
Keniston Leroy D, tmstr Russ Lmbr & Mill Co, r 535 Union.
Kenline Geo J (Flora), h 4977 Santa Monica av, Ocean Beach.
Kenly J E, r Golden West Hotel.
Kennedy Alice Mrs, waiter Palace Cafe, h 611, 5th.
Kennedy Amy H (wid Clarence E), nurse, r 343, 17th.
Kennedy Anna J (wid O J), h rear 4529 North av.
Kennedy Arlington R, dep City Tax Collector, r 2044, 4th.
Kennedy Arthur S (Maria), firemn City Fire Dept, h 1219, 17th.
Kennedy Benj, electr Whenn Electric Co.
Kennedy Phillis Mrs, prop Manhattan Hotel, h 937, 5th.
Kennedy Carl D (Marie K), painter, h 3842 Thomas av, E S D.
Kennedy Carl S (Vera M), sales mgr Klauber Wagenheim Co, r 1964 5th.
Kennedy Chas T (Hazel A), h 237 Spruce.
Kennedy C J, r Golden West Hotel.
Kennedy Earl, slsmn, r 1145, 20th.
Kennedy David, r 1619 Robinson av.
Kennedy David (Mary I), pipe fitters hlpr, h 3112 Ivy.
Kennedy Elizabeth J (wid A H), h 672, 16th.
Kennedy Elizabeth W, r 4175Normal.
Kennedy Fredk J (Anna E), carp, h 3829 Storey av, E S D.
Kennedy Geo, r 1365 A.
Kennedy Helen C, h 4147 Normal.
Kennedy Helen S, r 227 S 28th.

IRWIN & CO.
HAY, GRAIN, FLOUR, MILL FEEDS, POULTRY FEEDS, GRAIN BAGS, WOOL BAGS, SACK TWINE, COAL
Main office
FOURTH AND K
PHONES:
MAIN 440
HOME 1440

STEWART C. KENDALL
General Insurance
309 First National Bank Bldg.
Telephone
MAIN 2941

FORD BARNES CO.
1055 SECOND STREET
SAN DIEGO OIL STATIONS
HOOD TIRES AND TUBES
McGRAW TIRES AND TUBES
MONOGRAM OILS AND GREASES
UNION GASOLINE
MOTOREZE AND ARISTO MOTOR OILS
TUNGSTEN SPARK PLUGS

FIELD-AUSTIN SAFE CO. 1131 THIRD STREET TELEPHONE, MAIN 764
SAFES - FILES - DESKS - SUPPLIES



STOLL'S
Multigraph Shop
AND
Advertising Bureau
MAIN 16
210 Watts Building

MULTIGRAPHING
ADDRESSING
TYPEWRITING
MAILING
MIMEOGRAPHING
MAILING LISTS
Public Stenographer

L. M. STOLL, Mgr.

Kennedy Herbt B, slsmn Boulevard Exp, r 3112 Ivy.
Kennedy Horace U (Jennie L), slsmn, h 1440, 6th.
Kennedy Jas (Mary), gardener, h 1619 Robinson av.
Kennedy Jas J (May), lab, h 1023 S Evans.
Kennedy John H (Elizabeth R), phys, r 3935 Utah.
Kennedy John L, tchr, r 1619 Robinson av.
Kennedy Jos A, appr, r 1619 Robinson av.
Kennedy Josephine (wid D P), h 227 S 28th.
Kennedy Kenneth B (Helen R B), electr, h rear 4233 Park blvd.
Kennedy Kingsley B (Mildred), drftsmn, r 3184 Newton av.
Kennedy Lewis P, mach, r 227 S 28th.
Kennedy Lucy C (wid J H), h rear 7870 Ivanhoe, La Jolla.
Kennedy Mary (wid W B), h 1304, 24th.
Kennedy May Mrs, clk F R Holt, h 1023 Evans.
Kennedy Minnie, rest 1028 Prospect, La Jolla, r rear same.
Kennedy M Clay (Selinda), h 2044, 4th.
Kennedy Nathaniel, r 3926 Normal.
Kennedy Patrick G, cement finisher, r 1619 Robinson av.
Kennedy Ruth C, tchr Hamilton School, r 4147 Normal.
Kennedy Sadie Mrs, prop The Bellevue fur rms, h 414 G.
Kennedy Saml G (Kittie M), drftsmn Weldon & Glasson Planing Mill, h 3184 Newton av.
Kennedy Thos, slsmn, r 841, 2d.
Kennedy True (wid W H), waiter, h 2129 Howard av.
Kennedy T J, r Golden West Hotel.
Kennedy Wm J (Anna), r 1732½ 3d.
Kenneke Henry (F Kate), musician, h 3535 Felton av.
Kenner Alvin A, slsmn Boadway Bros, r La Mesa.
Kenner Jas L, tally mn McCormick Lmbr Co.
Kenner Roy J (Dot), h 4037 National av.
Kenneson Geo A, pipe mkr S D Glazed Cement Pipe Co, r 804, 3d.
Kennett Ernest G (Myrtle), h 1343 Front.
Kennison Mary A (wid Saml), r 3946, 3d.
Kenney Eugene, lab City Cemetery Comn, h 3840 Woolman av.
Kenney Gertrude, r 3914 Center.
Kenney Jas G (Olive J), supt Russ Lmbr & Mill Co, h 248, 27th.
Kenney Percy R (Sallie E), trav slsmn, h 4052 Klauber, E S D.
Kenniston Leroy D (Susie), tmstr, h 533 Union.
Kenny Thos J (Mary), hlpr, h 1335, 3d.
Kenrick Earl W, foremn West Coast Gas Engine Co, r R D 1.
Kensit Edwd, messgr, r 2042 Albatross.
Kent Amy, seam, r 946, 19th.
Kent Anna (wid Thos), r 2479 I.
Kent Chas A, student, r 3145, 31st.
Kent Chas G, barber Richards & Clary, h 1745 N.
Kent Chas H (Grace A), h 3042 National av.
Kent Ella Mrs, h 907 A.
Kent Jas D, trav slsmn, r 3145, 31st.
Kent John, embalmer J T Barkley, h 1466, 4th.
Kent Rupert J, r 2554 I.
Kent Russell G, mach Hoffman's Machine Shop, r 907 A.
Kent Sophie B (wid E D), h 3145, 31st.
Kent Vivian, tchr Sherman School, r 2477 Market.
Kent Walter E (Nellie L), branch mgr G P Leonard, h 2477 Market.
Kent Wm M (Katie), electr, h 836, 19th.
Kenyon Albt B (Anna), h 2832 Granada av.
Kenyon Apartments and Annex, 1038-1042 F.
Kenyon Claude H (Amelia), r 1268, 22d.
Kenyon Elmer E, buyer Holzwassers, r 2832 Granada av.
Kenyon Ethel, r 2832 Granada av.

FRANK A. HUNECK
FURS
MASONIC TEMPLE
1401 Fifth

More Value for Less Money
WHITING-MEAD COMMERCIAL CO. OF SAN DIEGO
Plumbing Material, Paints, Pipe, Hardware, Roofing Paper, Electric Goods, Wall Board, Sash and Doors, Wrecking Department
OFFICE AND WAREHOUSE, FIRST N. E. COR. G PHONE, MAIN 709

Property Managers and Rent Collectors

LOUIS C. MASTEN
Real Estate and Insurance
TIMKEN BUILDING

Kenyon Karl (Marian B), mgr La Jolla Branch Sou Trust & Commerce Bank, h 454 Ravina, La Jolla.
Kenyon Peter C, with The Marston Co, r Y M C A.
Kenyon Sarah J (wid C H), h 1268, 22d.
Kenyon Wm (Rilla), real est, r 1569 Union.
Kenzie Chas, cook, h 3370 Menlo av, E S D.
Keough Fernella Mrs, h 4021 Stockton av, E S D.
Keough Kath F, r 1030, 22d.
Keough Margt L, h 1030, 22d.
Keran John S (Amy F), mgr Dreamland Pavilion, r 2635 University av.
Kerber Ella A, slswmn J Jessop & Sons, r 855, 19th.
Kerber Harry E, r 855, 19th.
Kerber Hugo (Etta), clk, h 855, 19th.
Kerber Hulda B (wid Herman), h 4632 Egdeware rd.
Kerch Kent, dentist 861, 6th rm 417, r National City.
Kerfoot Anna Mrs, tailor Foreman & Clark, r 1756, 1st.
Kerger E Theo, h 1866 Kearney av.
Kern Adam M (M Edith), real est, h 3221 Homer, Loma Portal, Pt Loma.
Kern Emma (wid Peter), h 1141, 9th.
Kern John W, barber J F Hale, r 921 B.
Kern Wm A (Nina B), motormn S D Elec Ry Co, h 3968 Iowa.
Kern Wm H (Emma L), carp, h 827, 30th.
Kernan Esther E, clk Holzwassers, r 1403, 31st.
Kernan Gertrude, h 1403, 31st.
Kernan John A (Mae J), tire mkr, h 2860 Copley.
Kernan Mary, seam, r 1403, 31st.
Kerner Jas, r 1058, 9th.
Kerns Chas J, auto opr Balloon Dye Works, r 911 A.
Kerns Emma, r 3527 Oregon.
Kerns Fred W (Mary V), trunk repr Cal Trunk Factory, h 3167 Thorne.
Kerns Freda R, dom 3555, 1st.
Kerns John (Annie), horsemn, r 1053 India.
Kerr Estella H, r 2936 Madison av.
Kerr Evangeline, r 509, 12th.
Kerr Geo (Virda), toolmkr A J Savage Munitions Co, r Hotel Albany.
Kerr Harry H, clk Pacific Messenger Service, r 509, 12th.
Kerr Harry J, roofer, r 509, 12th.
Kerr Jas (Trasetta), auto opr Liberty Special Delivery, r 705, 14th.
Kerr Jas W (Anna C), slsmn, h 2063 Woolman av.
Kerr Jos L (Candas E), h 4335 Adams av.
Kerr Laurel, r 4140 Campus av.
Kerr Louise C, h 2936 Madison av.
Kerr Madonna E, r 4140 Campus av.
Kerr Rachel M, r 4145 Normal.
Kerr Robt E, auto opr, r 2176 Franklin av.
Kerr Robt F (Elizabeth J), h 4140 Campus av.
Kerr Robt H (Augusta I), aviator, h 3709, 5th.
Kerr Robt W, slsmn, r 4140 Campus av.
Kerr Ruth M, clk, r 1331, 4th.
Kerr Stephen L, aviator, r Y M C A.
Kerr Wm, r 3077 National av.
Kerren Esther (wid Richd), h 3877 Harney, N S D.
Kerron B Frank (Anna), 2d hd gds, h 467, 17th.
Kershaw John H, emp Benson Lmbr Co, r Chula Vista.
Kershaw Mary E, nurse Bd of Education, h 2172 Front.
Kerstens Gertrude, h 401 Olive.
Kerstens J J Mrs, h 401 Olive.
Kertcher Geo A, mach West Coast Gas Engine Co, h 68, 21st.
Kerth Egbert G (Mame H), slsmn Coast Hdw Co, h 4020 Ibis.

UNIFORMS
MADE TO ORDER
JACK HORNER
NAVAL TAILOR
448 W. B'WAY

BATTERY "EXIDE" SERVICE
DELCO
REMY
KLAXON
CARLSON AND SIMPSON
Auto Electricians
UNION
AT C

LOUIS MASSIE WINN DOCTOR OF OPTOMETRY
EYES EXAMINED. GLASSES FITTED
TEL., MAIN 221 201 AND 212 WATTS BLDG. 520 E STREET

William Kettner
GENERAL INSURANCE
Tel., Main 2183 334-335 SPRECKELS BUILDING


EMMA EGBERT WILLIAMS
Manager
HEBRON HOME
FOR AGED PEOPLE
(Incorporated)
Undenominational
Established by EMMA EGBERT WILLIAMS
25 Years experience in caring for aged people
1825 NEWTON AVE.
PHONE, MAIN 3869
SAN DIEGO, CAL.

Kerwin John, eng S D Cons G & E Co, h 830, 8th.
Kessel Frank J (Lora J), h 3065, 4th.
KESSLER CHAS L (Ada H) (Arts & Crafts Press), and Prop San Diego Machine Co, h 2557 C.
Kessler Edith E, waiter U S Grant Hotel, r 3900 Wabash av.
Kessler Harry (Leon L), painter, h 3211 I.
Kessler Mary Barnum Mrs, musician, h 1230, 9th.
Kessler Sarah E (wid P L), r 3026 Date.
Kessler Wm (Helen), h 3143 I.
Kester Rebecca S (wid Aaron), r 4082 Mission av, E S D.
Kestler John K (E Mabel), auto opr H L Benbough, h 2660 A.
Ketchum Herbt, r 1861, 3d.
Ketelsen Henry R (Minnie), h 1609 W Lewis.
Kettell Geo H (Bessie M), carp, h 3830, 5th.
Kettenberg Geo W (Amelia J), h San Fernando cor Kellogg, La Playa, Pt Loma.
Kettenberg Robt J, student, r San Fernando cor Kellogg, La Playa, Pt Loma.
Kettering Bernard (Edna), auto opr Triangle Transfer & Storage Co, h 1654 Dale.
Kettering Guy L (Abbie M), h 1645 Dale.
Kettering Harry E (Bertha M), auto opr Pickwick Stages, h 3715 Fairmount.
Kettering Mildred L, cashr, r 1645 Dale.
Kettle Claude W (Ruth), window trimmer Mode Cloak and Suit House, h 1045 E.
Kettle Joella Mrs, pressr C A Gill, r 4090 Mission av.
Kettle Joseph (Ella), wrhsemn S D Ice & Cold Storage Co, h 4090 Mission av, E S D.
Kettle Martha E, student, r 4090 Mission av, E S D.
Kettle Nelson H, slsmn Globe Credit Co, h 224 N 29th.
Kettle Nelson H jr (Frances L), cond S D Elec Ry Co, r 224, 29th.
Kettle Ruth E, r 4030 Sierra av, E S D.
Kettleson Donetta D, emp Anderson-Carr Mfg Co, r 1478 F.
Kettley Roy, newsdlr, r 133 W Bway.
KETTNER WILLIAM (Marion M), General Insurance 334 Spreckels Bldg 121 Bway, Tel Main 2183 (Congressman 11th District), h 3739 5th. (See left top lines and page 50.)
Kew Margt, r 3224 Park av.
Kew Michl (Mary M), atty 524 F rm 3, h 3224 Park av.
Kew Richd M, atty 235 Bway rm 303, r 3224 Park av.
Keyes Arthur E (Nellie), bldg contr 2035 Bway.
Keyes Frank G (I Anna), electr, h 3750 Circle dr.
Keyes Frank W (Bessie), pharm Owl Drug Co, h 1932 C.
Keyes Frank W jr, reporter S D Union, r 1932 C.
Keyes Harry W, printer S D Union, r 3121 L.
Keyes Joel (Lillian J), painter 2146 Kearney av.
Keyes Minnie W, cashr Lion Clo Co, r 1932 C.
Keyes Ralph P (Anna M), h 4205 Pueblo av, E S D.
Keyes Walter S (Mabel), gro 3121 L.
Keyser Danl (Addie), farmer, h 3834 Swift av, E.S D.
Keyzer Lew, musician Spreckels Theatre, r Encanto.
KIBBEY HAROLD S, Lumber, Hardware and Feed, Lakeside, Cal.
Kibler Chas H (T Margt), h 1821 Bacon, Ocean Beach.
Kibler Elsie R (wid Newton), h 320 West A.
Kibler Frank, h 2610 E.
Kibler Fred P (Pansy), foremn, h 3878 Daley av, E S D.
Kibler Joe, carp, r 907 A.
Kibler Natalie, student, r 2610 E.
Kibler Russell E, yd clk Santa Fe Ry, r 320 West A.

PHONE, MAIN 4826 PHONE, MAIN 4826
HECK TRANSFER AND STORAGE
1031 FOURTEENTH —— SERVICE GUARANTEED —— SAN DIEGO, CALIF.

CHAS. R. McCORMICK LUMBER CO.
Wholesale and Retail Dealers PHONE MAIN 4991 OFFICE, YARDS, PLANING MILL AND WHARVES FOOT OF 24TH. ON BAY

Kickham Edwd A, mgr Broadway Rink, r 1155, 12th.
Kidd Geo V (Annie G) (Kidd & Krone), h 4352 Hamilton.
Kidd Jos W (Henrietta M), painter, h 4246 Mission dr.
Kidd Vera C, bkpr S W Gro Co, r 4352 Hamilton.
Kidd Wm, lab, r 1802 Julian av.
Kidd & Krone (G V Kidd, W C Krone), auto painters 925 J.
Kiddy Jos (Sarah), h 4318 Selma pl.
Kidler Ray M, hlpr Prugh & Niemeyer, r 1135, 17th.
Kidney Howard B (Alice) (The Auto Market), h 1052, 11th.
Kiefer John H (Goldie B), mach, h 1638 Myrtle av.
Kieferle Jos A (Rose B), chiropractor 1007, 5th rm 312, r La Mesa.
Kiehl Albt C (Annie), h 1546 Madison av.
Kiehl Herman H (Lottie), rancher, h 4605 Campus av.
Kiehle Lucy (wid Jonas), h 4577 Cleveland av.
Kiel Carlyle J (Ruth), auto opr U S Navy Public Wks Office, h 2234 Dale.
Kiel Ruth E, clk Pac T & T Co, r 2234 Dale.
Kier Adelaide Mrs, r Hotel Lubin.
KIER ELMER L (Iva D), Sec W E Kier Construction Co, h 4086 Ibis.
Kier Ernestine B, student, r 2252 Ft Stockton dr, N S D.
Kier Geo P (Lydia E), dentist 520 E rm 801, h 464 Olive.
Kier Henry M (Inez A), h 1802 Ft Stockton dr.
Kier Manor Apts 401 Olive.
Kier Mary Mrs, r 2507, 4th.
KIER WM E (Lena B), Pres W E Kier Construction Co, h 2252 Ft Stockton Drive.
KIER W E CONSTRUCTION CO, (W E Kier Pres, E L Kier Sec), General Contractors 813 First National Bank Bldg 1007, 5th, Tel Main 2427. (See right bottom lines.)
Kierman Wm F (Lizzie V), h 2508 I.
Kiernan Edwd T, asst janitor City Operating Dept.
Kiernan Harry (Belle), h 2028 Bway.
Kiessig Anna (wid Chas), h 1515, 1st.
Kiessig Bertha (wid Chas), h 3360 El Cajon blvd.
Kiessig Frank G (Florence I), h 3723, 1st.
Kiessig Harry, lab, r 3360 El Cajon blvd.
Kiever Helen, lndywkr Munger's Lndy, r 221 S 28th.
Kight Alfd C (Grace H), clk, h 3927 Kansas.
Kikuchi J S Rev (Chika), pastor Japanese First Congregational Church, h 527, 8th.
Kikuchi Sadao, student, r 527, 8th.
Kilbourne Marian H (wid J E), r 1849 Lyndon rd.
Kilbourne Mary E (wid E D), r 3680, 6th.
Kilburn Emma H (wid J K), r 2839 A.
Kilby Jas H (Ethel M), dep Sheriff S D County, h 3784 Sisson av, ESD.
Kilgore Parker W, carp, r 3640, 7th.
Kilgore Stephen D, hostler City Operating Dept, r 20th cor B.
Kilgour Jessie, steno Sou Title Guaranty Co, r 1245, 11th.
Killeen David A (Minnie M), carp, h 2453 I.
Killey John C (Lizzie L), h 2164 Julian.
Killey Lillian M, ticket agt, r 2164 Julian av.
Kilgallen Sarah, nurse, r 1468, 1st.
Killion Frank W, cond S D Elec Ry Co, h 4370 Campus.
Killion Margt A (wid T B), r 4370 Campus av.
Killmer Martha J (wid G O), h 836, 18th.
Kilmer Armina (wid G W), r 4145, 3d.
Kilmer May, r 1503 Dale.
Kilpatrick Jean (Wm), mgr Soldiers and Sailors Club, r 3743 Front.
Kilpatrick Wm H (Gertrude), h 3054 Boston av.
Kilrain John G, r Golden West Hotel.


Charles Dodson
Fire Insurance
Notary Public
Open Saturday Afternoons
511 Granger Bldg.
PHONE MAIN 5212

ELMER A. LASH
GENERAL AUTO REPAIR
My Specialty-
PACKARDS
REOS
All Models
218 B ST.
PHONE, MAIN 1425

CARPENTER'S INC.
1036 6TH ST., NEAR BROADWAY
HOME 1030; MAIN 828
THREE FLOORS OF Commercial Stationery, Office Supplies, Filing Systems and Devices, Books, Fine Stationery and Engraving.
DESK DEPARTMENT ON THIRD FLOOR

Money
TO LOAN ON ANYTHING OF VALUE
WHAT HAVE YOU?
CENTRAL LOAN OFFICE
761 Fifth Street, near F

Kilty Apartments 907 A.
Kilty Helen, student, r 907 A.
Kilty Marie, tchr Florence School, r 907 A.
Kilty Timothy C (Margt), prop Kilty Apts, h 907 A.
Kim Mong, Chinese mdse 462, 3d.
Kimball Andw A (Allie), h 7725 Ivanhoe av.
Kimball Chas S (Ella H), dep sheriff, h 4068, 4th.
Kimball Clinton A, bkpr Nason & Co, r 911 A.
Kimball Geo, h 210 Juniper.
Kimball Helen A Mrs, r 827 C.
Kimball John E (Della), emp Union Ice Co, h 4040 Alabama.
Kimball Jos R (Abbie), branch mgr Heller's Inc, h 821, 17th.
Kimball Mabel L Mrs, housekpr 3258, 4th.
KIMBALL PIANOS, Thearle Music Co 640-644 Bway.
KIMBALL PIPE ORGANS, Thearle Music Co 640-644 Bway.
Kimball Wilford, firemn, r 821, 17th.
Kimball Willis H, r 918 C.
Kimmerel Aug, clk, r 141 F.
Kimmich Emil F (Kath), baker, h 3157 Clay av.
Kimmich Kath L Mrs, music tchr 3157 Clay av.
Kimpton Jos E (Minnie S), h 4430 Texas.
Kimpton Minnie S Mrs, waiter J H Bickerton, r 4430 Texas.
Kin Tom, rest, h 105 G.
Kinard Thos S (Norah), sec-treas Consumers Grocery Co, r 1555, 4th.
Kincade Earl (Florence), h 3376 University av, E S D.
Kincade Clarence R, clk, r 3777 Central av.
Kincade Earl S (Florence), lab, h 3900 Wabash av.
Kincade Florence Mrs, lndrs Peerless Laundry Co, r 3900 Wabash.
Kincade Ida E (wid J W), h 3777 Central av.
Kincade Jas G, r 3574 Klauber av, E S D.
Kincade Jas W (Minnie), pipe ftr Ingle Mfg Co, r 3574 Klauber, E S D.
Kincade Minnie Mrs, lndrs Peerless Laundry, r 3574 Klauber, E S D.
Kincade Sarah W, with The Marston Co, r 3777 Central av, E S D.
Kincaid Annie E, h 432 Oliver, Pacific Beach.
Kinder Grace M (wid John), h 4063 Eagle
Kinder John, student, r 4063 Eagle.
Kinder Ruby F, music tchr 4063 Eagle.
Kindle Merritt (Martha), gro 1556, 5th.
Kindle Wm F jr (Frances R), gro 3996 Louisiana.
KINDLER ALBT (Bertha F), Plumbing, Water and Gas Fitting; Particular Attention to Jobbing, 759, 6th Tel Main 1987, h 3383, 28th Tel Hillcrest 496-J.
Kindler Bonselene E, tchr Garfield School, r 3383, 28th.
Kindler Elsa M, dept mgr Wiley B Allen Co, r 3383, 28th.
Kindler Louise D, tchr, r 3383, 28th.
Kindler Roy, auto opr John Chanter Furn Co, r 1135, 17th.
Kindler Wm (Mary), carp, h 1135, 17th.
Kindness Elizabeth B Mrs, waiter J H Bickerton, h 1696 Guy.
Kindsman Jas A, h 2723 A.
Kinema Theatre, A F Aherns mgr 1247, 5th.
Kineros Rafael, lab, h 1447 California.
Kinesel Earl, firemn McCormick Lmbr Co, r 2754 C.
Kinesel Wm L, eng McCormick Lmbr Co, r 2042 Kearney av.
King Alex C, driver Munger's Lndy, r 1311 Market.
King Alex M, h 957, 20th.
King Annette C Mrs, tea room B Maryland Arcade, r 2157, 4th.
King Bradley W, h 1360 Columbia.
King Byron S, slsmn Benbough & Gillon, r 1212, 10th.
King B C, clk Waldorf Hotel, r 2142 Front.
King Carol, steno Sou Title Guaranty Co, r 1711 Dale.

LEATHER
SHOE Findings Store Supplies Machinery
DISTRIBUTORS
NORWALK TIRES
WESTERN LEATHER SUPPLY CO.
417-21 F St.
BOTH PHONES

PHONE MAIN 2325
ALPY & KOLBECK
Automobile and Carriage Repairing
Bodies, Springs and Wheels Made to Order
635 2nd St.
San Diego, Cal.

EATERIA —FOR— GOOD EATS
THIRD AND E STREETS

"BETTER BE SAFE THAN SORRY"
MUTUAL LIFE OF NEW YORK W. A. BOLTON, District Mgr.
ACCIDENT, HEALTH AND FIRE INSURANCE—BONDS
BOLTON COMPANY, 308 WATTS BLDG. (FIFTH & E STS.) PHONE, M. 4358

King Chas S, auto opr La Jolla Statge Line, r 304 E.
King C H, lab North Island.
King C S, r Golden West Hotel.
King Daisy, r 3068 Greeley av.
King Dale R, civ eng, r 2220 Rosecrans, Pt Loma.
King David J (Martie A), watchmn Citrus Soap Co, h 4088 Estrella, E S D.
King De Witt A (Lillian M), clk Whitney & Co, h 1634, 6th.
King Dona Mrs, prop Royal Hotel, h 717, 4th.
King Eagleson V (Alice G), h 3667, 7th.
King Edward Hotel, Mrs H C Maxon mgr, r 730, 7th.
King Elizabeth E, asst Dr S A King, r 3760, 7th.
King Elizabeth L, student, r 1711 Dale.
King Ella J, r 1360 Columbia.
King Emma (wid Jas), h 2962 C.
King Emma (wid Jas), r 3042 E.
King Emily, r 1711 Dale.
King Evadua A Mrs, dressmkr, h 1923 Julian av.
King Foster, student, r 1711 Dale.
King Frank H, cigar mfr 424 F.
King F Eugene (May E), lab City Park Dept, h 4180 Georgia.
KING GEORGE HOTEL, J R Hankla Mgr, 7th ne cor E. (See page 40.)
King Gilbert L, r 926, 3d.
King Harry B, r 1164, 5th.
King Howard F (Emily S), copyist County Recorder, r 1711 Dale.
King H Foster, call boy S D & Ariz Ry, r Y M C A.
King H A, cook W A Crane, r 1161, 5th.
King Irene M (wid John), r 3912 Ibis.
King Jacob N (Lottie M), tailor 943, 7th.
King Jas L (Edna), r 2140 Front.
King Jas W, mach West Coast Gas Engine Co, r 815, 3d.
King John H (Elizabeth), janitor Star & Crescent Boat Co, h 818 Union.
King John R (M Eunice), farmer, h 402, 20th.
King Jos F (Dona), carp, h 717, 4th.
King Josephine Mrs, with The Marston Co, r 1053, 10th.
King Lindsay, lab Citrus Soap Co, r 4088 Estrella, E S D.
King Lucile Mrs, waiter W I Woodman, r 940, 26th.
King L L, brkmn S D & Ariz Ry, r 551, 4th.
King Manuel J (Mary J), h 3588, 1st.
King Marguerite, steno Myatt Mercantile Agency, r 2411 L.
King Marion U Mrs, r 2140 Front.
King Mary D (wid Mays), h 4542, 46th.
King Mary F (wid G T), r 2794 Logan av.
King Mays jr, painter, r 4542, 46th.
King Michl (Isabelle), baker Mrs Grace Chappell, h 1802 Julian av.
King Nellie (wid Melton), nurse 4039 Georgia.
King Nellie C (wid J B), forewmn Hayman Cohen, h 4066 Arizona.
King Nelson, h 3444 Menlo av, E S D.
King Nelson, dishwasher U S Grant Hotel, r 1520, 3d.
King Nelson R (Aileen L), Civil Service Commissioner, h 4142, 3d.
King Owen S (Rose L), supt Chas R McCormick Lmbr Co, h 3170 B.
King Percy V, batterymn Auto Elec Equipment Co, r 4401 Highland av, E S D.
King Rachel, student State Normal School, r Chula Vista.
King Robt P (Grace A), watchmn Standard Oil Co, 3729 Van Dyke av, E S D.
King Ruth R, steno City Board of Health, r 955, 20th.
KING SAMUEL A (Lucy N), Dentist 912 First Natl Bank Bldg 1007 5th, Tel Main 1692, h 3760, 7th, Tel Hillcrest 1355.

SAN DIEGO
CASH REGISTER CO.
C. M. PATTERSON
Manager
HIGH GRADE REBUILT REGISTERS AND TYPEWRITERS RENTED and REPAIRED
951 8th
Phone Main 2438

Do Your Banking in National City
Peoples National Bank
A Good Bank in a Good Town

AUTO REPAIRING
WELDING AND BRAZING
1558 INDIA
HOFFMAN'S MACHINE SHOP
ESTABLISHED 1914
GENERAL MACHINE WORK
AUTO PARTS
PHONE, MAIN 1785

H. A. CAMERON CO. INSURANCE—BONDS
The Office of Efficiency. Established 1910
UNION BUILDING PHONE, MAIN 4953

King Sarah L (wid J D), h 3767, 3d.
King Susan M (wid P C), h 1212, 10th.
King Thos (Helen), lab, h 3068 Greeley av.
King Thos F Rev, pastor St John Catholic Church, h 4011 Normal.
King Thos H (Mary B), chf eng Ed Fletcher Co, h 3225 Granada av.
King Vane F, r 3204 Imperial av.
King Victor, hlpr W C Merritt Co, r 3204 Imperial av.
King Walter D (Charity), electr J Stanley La Sha, h 4169 Alabama.
King Will S (Rozilla M), civ eng, h 2220 Rosecrans, Pt Loma.
King Wm, h 1261, 15th.
King Wm (Mary A), gro, h 4131 Pacific av, E S D.
King Wm, janitor Washington School, r 1751 Union.
King Wm C (Alice C), h 3802 Georgia.
King Wm E (Margt), linemn S D Elec Ry Co, r 3528, 28th.
King Wm G, lab, r 1802 Julian av.
King Wm R (Marie M), boat opr Star & Crescent Boat Co, h 3163 Ash.
King W F, elev opr U S Grant Hotel, h 106 West B.
King W H, cook, r 238 Bway.
Kings Daughters Club, boarding, 1744, 1st.
Kingery Clyde, r 5058 Long Branch av, Ocean Beach.
Kingery I C, r 5048 Long Branch av, Ocean Beach.
Kingman Frank R, h 3272, 5th.
Kingsbury Albt G (Sarah M), sec-treas Ocean Beach Chamber of Commerce and real est, Beacon cor Del Monte av, Ocean Beach, h 4984 Del Monte av.
Kingsbury Albt N (Anna), h 1485 Froude, Ocean Beach.
Kingsbury Alberta, bkpr, r 1444 University av.
Kingsbury Sanford J (Florence M), auto opr, h 1141 K.
Kingsland Kate Mrs, r 1034, 14th.
Kingston Edwd (Mary L), slsmn Chas S Hardy, h 2255 Pine.
Kingston Geo, asst foremn City Operating Dept, r 1203, 14th.
Kingston John L (Lillian) (Kingston & Short), h 1227 A.
Kingston May S (wid Paul), h 3518 Ray.
Kingston & Short (John Kingston, C T Short), real est 1144, 6th.
Kingsmill Robt J Lieut (Elise V), r 1704 Front.
Kingswood John (Esther), exp, h 4575, 34th.
Kingswood John jr (Grace S), h 4386 Central av, E S D.
Kinkler Milton L (Daisy), auto mech Hibner-Alexander Co, h 2851 Logan av.
Kinman Guy M (Eva), h 2642, 5th.
Kinnaird John D (Elizabeth), eng, h 3662 Mission av, E S D.
Kinnaird Margt (wid John), r 3662 Mission av, E S D.
Kinnamon Grace, r 1517 Tyler.
Kinne Erastus M (Emma G), h 1046, 12th.
Kinne Flora, r 1940, 3d.
Kinne Frank M, topographical eng, r 1046, 12th.
Kinne Grace I, prin Montessori School, h 1277 Cave, La Jolla.
Kinne Orlando W (Alice E), fur rms 1431, 9th.
Kinnee Wellington A (Hattie), h 1486 G.
Kinnel Edward V (Margt A), foremn Wurster Construction Co, h 2136 Arctic.
Kinnel Francis C, r 2136 Arctic.
Kinnel John E, r 2136 Arctic.
Kinney Apartments 2230 Logan av.
Kinney Bessie L, tchr Evening High School, r 480 Elm.
KINNEY EDMUND B (Marjory), Asst Trust Officer Southern Trust & Commerce Bank, h 3620 Evergreen, Loma Portal.
Kinney Edwd S, gro 3000 A, h 3020 same.
Kinney Flora, r 1940, 3d.
Kinney Geo (Eliza J), prop Kinney Apts, h 2230 Logan av.

E. M. SKEATS & SON
GEOLOGICAL MAPS AND REPORTS
750 EIGHTH ST.
PHONE MAIN 2858

P. M. DAIRY CO.
Manufacturers and Distributors of
Purity Dairy Products
COTTAGE CHEESE
ICE CREAM
BUTTER
CREAM
MILK KEFIR
12th & K Sts.
Phone, MAIN 3311
Butter and Egg Dept.-701 Fifth
HOME 2431
Main 411

SEE | YOUNG & CHAMBERLAIN | FOR
1126-1136 FRONT STREET
PREST-O-LITE BATTERIES, CARBURETORS, MAGNETOS, ETC.
EVER-READY WELDING SERVICE, AUTOMOTIVE ELECTRICIANS, AND VULCANIZING

SOUTHERN ELECTRICAL CO.
At Third and E Sts. Main 4730 At Seventh and Broadway

Kinney Ira J (Clara M), foremn, h 2303 National av.
Kinney Ivan N (Emma M), h 242 W Fir.
Kinney Jennie M, prop The Gilbert fur rms, h 965, 5th.
Kinney Julia C Mrs, h 4198 Jackdaw.
Kinney Lyle C (Edith E), phys, h 1128 Sutter.
Kinney Randall A, sales mgr Arts & Crafts Press, r 2611 Logan av.
Kinsall Lowell S (Eleanor), electr U S Radio Sta Pt Loma, h 2022 Abbott, Ocean Beach.
Kinsel Elizabeth Mrs, r 3000 E.
Kinsello Jas J, h 406, 18th.
Kinsey Wm A (Anna), hlpr Welden & Glasson Planing Mill, h 3050 Franklin av.
Kinsley Belle Mrs, r 2211 Bancroft.
KINSLEY WM I, Physician and Surgeon 832, 5th, Hours 10 to 12, 2 to 4, Tel Main 346, h 2211 Bancroft, Tel Main 4712.
Kinsman Clara E (wid H L), C S pract 121 Bway, rm 577, h 1042, 26th.
Kinsman Harry J, mach The Campbell Machine Co, r 2611 Logan av.
Kinyon Sanford D (Laura), h 2246 Irving av.
Kinzel Aug (Annie), h 4584 North av.
Kinzie Pope M, h 209 W Washington.
Kip Frederic F (Alice G), min eng, h 320 W Washington.
Kipp Chris W (Anna) (Kipp & Checos), h 3636 Arizona.
Kipp Louis, waiter, r 227 B.
KIPP SYLVESTER, Real Estate and Attorney at Law 532 Spreckels Bldg 121 Bway, Tel Main 2088, r 525 Kalmia.
Kipp & Checos (C W Kipp, Jas Checos), rest 637 Bway.
Kirby Benj F (Flora B), h 3029 National av.
Kirby Edmund, hlpr Peterson Bros, r 331 A.
Kirby E E, lab, r 104 West F.
Kirby Frank, waiter, r 423 F.
Kirby Lewis R (Helen B), atty 432 C rm 16, h 426 Redwood.
Kirby Mary (wid B S), bkpr The Cleanitorium, h 2830, 5th.
Kirby Mary A (wid L R), h 1968, 2d.
Kirby Mathew N (Elizabeth), floormn Cal Iron Wks, h 4215 Wilson av.
Kirby Minnie L Mrs, nurse, r 310 Ash.
Kirchner Martha Mrs, r 4093 Copeland av, E S D.
Kirifelos Gust, waiter John Economakis, r 713, 4th.
Kirk Bessie I, r 2232 Lincoln.
Kirk B K, eng Fairchild-Gilmore-Wilton Co, r 1170, 9th.
Kirk Clement P (Ethel G), supt Ingle Mfg Co, h 4624 Mississippi.
Kirk Emma (wid C H), h 4984 Brighton av, Ocean Beach.
Kirk Francis S Mrs, h 525 Kalmia.
Kirk Jas N (Lulu M), ins, h 2202 Union.
Kirk John M (Caroline), roofer, h 2232 Lincoln av.
Kirk Wm (Margt L), h 7713 Draper, La Jolla.
Kirkelie Chester L (Fay), chief baggagemn Hotel Del Coronado, h 3022 Quince.
Kirkelie Effie, bkpr The Cleanitorium, h 1154, 15th.
Kirkelie Helen (wid Thos), h 1154, 15th.
Kirkland Afton C, auto mech Sinclair's Ford Agcy, r 4049 Georgia.
Kirkland Apartments The, 2309, 5th.
Kirkland C H, h 1065 University.
Kirkland Lewis P, picture opr Casino Theatre, h 3640, 6th.
Kirkland Lulu A, clk F W Woolworth Co, r 350, 18th.
Kirkland Mollie, clk O C Graves, r 350, 18th.
Kirkland Myrtle, maid, r 2333, 4th.
Kirkland Truman C, driver Chas S Hardy, r 350, 18th.
Kirkland Wm D (Josie), carp, h 350, 18th.
Kirkpatrick Augusta (wid J G), r 2526 Horton av.
Kirkpatrick Chester D (Ora), drftsmn, h 1355, 29th.

AETNA
Life, Accident, Etc.
G.et
A.etna-ized
BY
GIST
INSURANCE
SERVICE
GILMAN A. GIST
202 Owl Bldg.
MAIN 188

JONES-MOORE PAINT HOUSE
WHOLESALE RETAIL
Paint
Varnish
Roofings
Cor. 5th and A Streets

EASY PAYMENTS
Eight Floors of Quality and Beauty in Furniture, Carpets, Rugs, Draperies, Office Equipment, Phonographs.
THE BLEDSOE COMPANY
FURNITURE
1101 SIXTH ST.
201 C STREET

CALIFORNIA IRON WORKS (INCORPORATED)
PHONE, MAIN 1336
FOOT OF SEVENTH STREET SAN DIEGO, CALIFORNIA
ENGINEERS FOUNDERS MACHINISTS
Structural Iron and Steel Contractors
Freight and Passenger Elevators

The Davis UNDERTAKING CO.
1752 4th
MAIN 2376
HOME 1913

Kirkpatrick Geo H (Ella F), h 3902 Alameda dr.
Kirkpatrick Gilbert E (Helen), bkpr H L Benbough, h rear 2890 Spruce.
Kirkpatrick Jas W (Dora L), h 1726 Monroe av.
Kirkpatrick Lilly B Mrs, r 1503 Dale.
Kirkpatrick Maude (wid Jas), h 3785 Oregon.
Kirkpatrick Roy D (Viella), sales mgr Thearle Music Co, h 3784 Goldfinch.
Kirkpatrick Vivian O, steno L C Masten, r 3785 Oregon.
Kirkpatrick Wm T, blksmth, r 2402 Newton av.
Kirksetter John B, capt City Fire Dept, h 1118 Front.
Kirkwood John T (Sarah W), h 1622, 29th.
Kirkwood Wm J (Kate), h rear 2722 K.
Kirsbaum Louis (Sophia), tailor 414 B, h 3736, 10th.
Kirven Darcus (wid Bristol), h 3530 Menlo av, E S D.
Kirven Hubert V (Rebekah), gardener, h 3040 Woolman av.
Kirwan Geo A (Myrtle S), slsmn, h 1029 Essex.
Kirwin Cath, r 4180 Conklin av, E S D.
Kiser Albt E (Julia), h 2156 Garnet, Pacific Beach.
Kiser Chas E, rest 302 Market, h 415 Palm.
Kisler Chas M, photo, r 961, 3d.
Kissell Otho B (Elpha) (Kissell & Maton), h rear 3924 Center.
Kissell & Maton (O B Kissell, Geo Maton), delicatessen S D Pub Market.
Kissinger Grace V, tchr, r 2483 J.
Kissinger Jacob R (Effie M), eng S D Ice & Cold Storage Co, h 2483 K.
Kissinger Permelia F, r 734, 19th.
Kissinger Raymond E, r 734, 19th.
Kistner Fredericka, r 4428 Narragansett av, Pt Loma Hts.
Kistner Theo C (Alice H), archt 1007, 5th rm 814, h 4428 Narragansett av, Pt Loma Hts.
Kitamura K (Asahi Co), r El Centro.
Kitchen Thos O (Mae), vulc 1104 India, h 4138 Vermont.
Kitchener Sada J, slswmn The White House, r 815, 3d.
Kite Geo (Helen), auto mech Freiden & Croghan, h 667, 13th.
Kittell Mary Mrs, prop Albatross Inn, h 310 Elm.
Kitterman Chas H (Velma J), auto opr, h 1028 Dewey.
Kittkewite Paul (Mary), miner, h 3033 Market.
Kitto Wm H jr (Leah B), auto opr, h 946, 33d.
Kittrell Francis M (Lydia R), auto opr S D Cons G & E Co, h 4304, 10th

KIZER CHAS E, Auto Tops and Trimmings, Auto Trimmings for Sale, Repairing a Specialty, Market ne cor 6th, Tel Main 1248, h 614 same. (See page 8.)

Klabumde Fred, gardener 3500, 1st.
Klaman Max, lab Chas S Hardy, r 1401 G.
Klamer Mary R (wid H E), h 1626 Cable, Ocean Beach.
Klass Arthur W, auto opr, r 3115 Madison av.
Klass Richd H, bkpr, r 3115 Madison av.
Klass Saml W (Elizabeth), jeweler, h 3115 Madison av.
Klatt Fred G (Sarah), foremn Water Comn, h 4088 Ohio.
Klauber Alice E, r 3000 E.
Klauber Amy, student, r 3060 Park av.

KLAUBER, LAWRENCE M (Grace G), Asst Genl Supt San Diego Consolidated Gas and Electric Co, h 2569 Front.

Klauber Leda J, asst sec American Red Cross, r 3000 E.

KLAUBER MELVILLE (Amy S), Office 404 Southern Title Co 948, 3d, and Pres Klauber Wangenheim Co, h 3060 Park av.

Klauber Stella, r 3000 E.
Klauber Therese (wid Abraham), h 3000 E.

KLAUBER V HUGO (Jessica B), Sec-Treas and Mgr Klauber Wangenheim Co, h 2626 Park av.

PAIGE MOTOR CARS
THE 4 BIG OLSON BROTHERS
REPAIRING and SUPPLIES
942 COLUMBIA
MAIN 458

CONSULT THE
BROWN OPTICAL CO.
1011 FIFTH STREET
GROUND FLOOR, FIRST NATIONAL BANK BLDG.
MAIN 2997

V. WANKOWSKI & CO., INC.
V. WANKOWSKI
INSURANCE—SURETY BONDS
GEORGE D. EASTON
PHONE, MAIN 2029
341-2-3-4 SPRECKELS BLDG.

KLAUBER WANGENHEIM CO, Melville Klauber Pres, V Hugo Klauber Sec-Treas and Mgr, Wholesalers of Groceries, Cigars and Tobaccos, Teas, Coffee, Spices, Extracts, Crackers, Candies, Bakers' Supplies, Etc., Market ne cor 4th, Tels Main 44, 4195, 4196 and 5287, Home 2443 and 4251. (See left side lines.)
Klaverstyn Hermanus (Hendrine), meat ctr, h 734, 19th.
KLAXON HORNS AND SERVICE STATION (Carlson & Simpson) Union at C.
Klee Frank B (Lois), auto mech John Moynahan, h 2121 Albatross.
KLEEN MAID BREAD Manufactured by Snowflake Baking Co 701, 16th. (See right bottom lines and page 16.)
Klein Anthony G, shoe repr H J Plate, h 3665 Pauly av, E S D.
Klein Bertha (wid F L), h 1637, 1st.
Klein Geo (Matilda B), mldr, r 4547, 36th.
Klein Henry, clk Motor Hdwe & Equip Co, r 3020 India.
Klein Henry (Kate), foremn Sou Cal Baking Co, r 2435 Imperial av.
Klein Herbt W (Clorine), slsmn The Worth Co, h 1545, 2d.
Klein John J (Lillian), baker, h 4350 Mississippi.
Klein J C, lab Poultry Producers of San Diego.
Kleiner Eugene K (Jennie M), sub foremn City Operating Dept, h 2434 N
Kleinhen Jacob F (Gertrude), h 2707 B.
Kleinly Matthew (Dora A), h 3077 National av.
Kleinschmidt Amalia, tchr Lincoln School, r 1415, 29th.
Kleinschmidt Conrad (Anna), bldg contr 1415, 29th.
Kleinschmidt Emma K, tchr Logan Heights School, r 1415, 29th.
Kleinschmidt Louis H (Irene), dep City Auditor, h 2437 I.
Kleinsmid Bertha A, tchr Florence School, r 1222 Edgemont.
Kleinsmid Ida, student State Normal School, r 2124 Hickory.
Kleinsmid Walter B (Ida M), slsmn Western Metal Supply Co, h 2124 Hickory.
Kleinsmith Fred H (Grace D), carp, h 4019 Ibis.
Kleinsteiber Louis H (Maude), clk Chas S Hardy, h 3670 Arizona.
Kleitman Hyman, clo 861, 3d, r 1334, 1st.
Klemme Amelia Mrs, h 841, 9th.
Klepper Danl B (Gertrude), blksmth, h 2545 Imperial av.
Klersy Henry A (Mary C), carp, r 330 Langley.
Kletzman Benj, cap Mkr S D Cap Co, r 768, 10th.
Kliegel Jos B (Katherine), candy mkr T J Potashnick, h 1724, 29th.
Klien Emil (Matilda), printer J H Harbs, h 3111 Webster av.
Klietsch Dorothea A, r 1654, 1st.
Klietsch Otto (Barbara), phys, h 1654, 1st.
Klindt Albt O, clk A Sensenbrenner Sons, r 2251 Brant.
Klindt Carl A (Martha), asst janitor Florence School, r 2251 Brant.
Klindt Carl F, slsmn, r 2251 Brant.
Klindt Gustav C, plumber J S Johnstone, r 2251 Brant.
Klindt Martha, student, r 2251 Brant.
Kline Bereniece B, bkpr Nat Fish Co, r 1029, 25th.
Kline Edwd D (Lillian A), h 4932 Del Mar av, Ocean Beach .
Kline Geo A, coremkr Cal Iron Wks.
Kline Herbt (Corinne), r 1545, 2d.
Kline Jos (Minnie E), fish 1010 Prospect, La Jolla, h 7202 Fay, La Jolla.
Kline Lillian A, milliner A F Dean, r 4932 Del Mar av, Ocean Beach.
Kline Ralph C (Nellie), min eng, r 1503 Dale.
Kline Teresa (wid Saml), h 1503 Dale.
Kline Turner B (Olive), h 1236 Robinson.
Kling Conrad, longshoremn, r 832, 10th.
Kling Fred (Lola), janitor, h 1844, 1st.
Klinge Emma (wid Wm), h 53, 16th.
Klingel John, cigarmkr A Sensenbrenner Sons, r 1480 Market.
Klingele Barthold, lab, r 3789 Daley av, E S D.


FRANK
FEGER
SAN DIEGO'S LEADING MERCHANT TAILORS
243 WEST F
PHONE MAIN 1287
BROS
JOHN


TIP-TOP AND KLEEN MAID BREAD
MANUFACTURED BY SNOWFLAKE BAKING CO.
HOME 1047 MAIN 47
SOLD BY ALL GROCERS

WASHING MACHINES
SEWING MACHINES
VACUUM CLEANERS
HEATING APPLIANCES
PORTABLE LAMPS
955 SIXTH STREET

Hartwell
ELECTRIC COMPANY

ELECTRICAL CONTRACTORS
LIGHTING FIXTURES
MOTORS, MOTOR REAIRING
MAZDA LAMPS
TELEPHONE, MAIN 318

Klingenberg Chas C (Florentine), prop Hotel Langham, h 104 B.
Klingenberg Richd D (Anna), switchmn Santa Fe Ry, h 127 S 31st.
Kliss Minnie Mrs (wid Wm), h 4528 Oregon.
Kliss Wm, h 4528 Oregon.
Klix Herman C (Fannie), carp, h 4773, 36th.
Klopp Chas H, boat kpr S D Rowing Club.
Klosterman Fred H (Helena), clk U S Immigration Service, h 530, 24th.
Klotz Frank R, clk U S Naval Fuel Depot, h Ballast Pt Light House.
Klugel Isabelle, tchr Logan Heights School, r San Diego Hotel.
Klughardt Geo (Anna), h 541, 20th.
Klughardt Letha A, with The Marston Co, r 541, 20th.
Klume Robt L (Mattie E), h 2760 K.
KNABE PIANOS AND KNABE AMPICOS, Thearle Music Co 640-644 Bway.
Knaggs Jas H (Ines R), farmer, h 2448 San Diego av, N S D.
Knapp Clyde A (Carrie B), auto opr Bay City Towel and Linen Supply h 2990 National av.
Knapp Dawes E (Vera), foremn H W Naylor, h 1416 Columbia.
Knapp Fred E (Alma R) (Henrich & Knapp), h 3627 Logan av.
Knapp Geo R, r Vauclain Home.
Knapp Harry A, lab North Island, r 768, 10th.
Knapp Howard M, poultry drsr O L Knapp, r R D box 48 National City.
Knapp John (Rachel A), baggage solr Pac Trans-Van & Truck Co, h 1736 Kearney av.
Knapp Laura A (wid A H), h 4464 Hortensia, N S D.
Knapp Lucile W, clk Union Title Co, h 3528 University av.
Knapp Wm, r 729 E.
Knapp O Lynne (Emily), auto opr Jones-Moore Paint House 4132 Kansas.
Knappenberger Ruth, nurse, r 1468, 1st.
Knapper Gladys, h 2035 Bway.
Knarr Wm L, motormn S D Elec Ry Co, r National City.
Knaster Jacob (Pacific Hat Mfg Co), h 3878 Chamoune av, E S D.
Kneal Thos B, h 106 West B.
Kneale Thos (Jeannette), h 4640 Massachusetts.
Knecht Mary Mrs, r 3545, 32d.
Knecht Oscar G (Josephine), City Bldg Inspector, h 3545, 32d.
Kneeshaw Faye T, asst S D County Free Library, r 1021 A.
Kneeshaw J C, filtermn Water Comn, h 1021 A.
Knefler Amy B, r 4143 Cleveland av.
Knefler Fred, dep Sheriff S D County, r 1112, 14th.
Knefler Lena, r 1112, 14th.
Knefler Lida, r 1112, 14th.
Knefler Nathaniel H, dep Sheriff S D County, h 1112, 14th.
Kneipp John, lab, r 1345, 5th.
Kneuer O Ernest (Anna J), h 3915 Horning ct.
Knez John N (Rosa A), steel wkr, h 2940 Logan av.
Knickerbocker Elizabeth (wid Frank), r 4122 Van Dyke av, E S D.
Knickerbocker Robt T, electr, r 2632 F.
Knie Albt E (Minnie), r 4651 Edgeware rd.
Kniesel Wm E (Norene A), firemn, h 2185 Woolman av.
Kniesel Wm L (Jennie), eng, h 2042 Kearney av.
Kniffen Eunice A Mrs, nurse, h 4019 Chamoune av, E S D.
Kniffing Barbara C, bkpr Varin-Healey, r 4355 Cleveland av.
Kniffing John (Barbara), porter, h 4355 Cleveland av.
Kniffling Kath, clk F W Woolworth Co, r 4355 Cleveland av.
King Edna M Mrs, phys asst, r 2142 Front.
Knight Aug J, h 4413, 33d.
Knight Clarence W (Charlotte W), clk North Island, h Highland av, R D 3.

SUNSET ENGRAVING COMPANY
Commercial Artists and Engravers
9th Floor Timken Bldg.
MAIN 1517

JOHN NIVEN
LICENSED Insurance Broker
REAL ESTATE
INVESTMENT SECURITIES
240 C STREET

SERVICE BRANCH
936
SECOND STREET
NEAR BROADWAY
SAN DIEGO

SAVAGE TIRES

HAVE YOU SEEN THE SAVAGE SERVICE CREED?

If it's building material you want, see **THE DIXIE LUMBER AND SUPPLY CO.**
WE SELL EVERYTHING TO BUILD ANYTHING
BOTH PHONES UNIVERSITY AVE. AND OHIO ST.

Knight Claude D (Mae L), eng Pullman Cafeteria, h 745, 8th.
Knight Day Mrs, r 2270, 5th.
Knight Edwd E, archt, 1777 Neale.
Knight Elizabeth S Mrs, h 2749 Newton av.
Knight Frank H (Norah), artist W C Hunt, h 3055 E.
Knight Herbt C (Clara B), bkpr Sou Trust and Commerce Bank, h 1664 5th.
Knight Hiram J, r 639 E.
Knight Homer L (Lucile A), h 4180 Cabrillo av, E S D.
Knight John W, foremn S D Elec Ry Co, r 605, 13th.
Knight Julia (wid A G), h 2106 K.
Knight Leslie J (Agnes), tmstr, h 934 Front.
Knight Louise (wid S H), r 4088, 1st.
Knight Mae Mrs, clk Ideal Bakery, r 745, 8th.
Knight Marie E, clk Whitney & Co, r 514 W Ivy.
Knight Mary E (wid Frank), h 4404 Hamilton.
Knight Mary E (wid Oliver), h 1662, 5th.
Knight Minnie, artist, h 3750 Thomas av, E S D.
Knight Susia Z (wid Moody), pkr, 2384 Julian av.
Knight Thos (Vera), h 2102 G.
Knight Thos L (Minnie C), batterymn Young & Chamberlain, h 4347 Alabama.
Knight Thos L, student, r 3179 Newton av.
Knight Virgil R (Beatrice L), electr, h 2270, 5th.
Knight Wayne M, mech, r 3179 Newton av.
Knighton Percy W (Eunice), mgr S D Syrup Co, h 1968, 1st.
Knights Chas B (Etta P), auto trmr C A Gustafson, h 3516, 4th.
Knights Etta P Mrs, chiropodist 3516, 4th.
Knights of Columbus Club and Hall 846, 5th.
Knisely Jas C (Emma J), h 4545, 33d, E S D.
KNOCHE J FRANK (Grace), V-Pres and Gen Mgr Pt Loma Homestead and Treas The De Westcotte Co, r Point Loma Homestead.
Knoles Asa B (Belle L), driver Elec Lndy Co, h 2780 A.
Knoles Richd R, student, r 2780 A.
Knoll Edna M, r 4732 Hawley blvd.
Knoll Mary (wid J H), h 4732 Hawley blvd.
Knoll Verna, r 4732 Hawley blvd.
Knopf Rosy Mrs, h 223, 32d.
Knowles Albt (Elizabeth), marble ctr P J Halpin, h 3904 Horning ct
Knowles Albt V (Lillian G), cond S D Elec Ry Co, h 272, 26th.
Knowles Augustus A (Julia H), h 3784, 31st.
Knowles Chas R, cook W A Crane, r 639 E.
Knowles Edwd R (Minnie), clk Chas S Hardy, r 4196 Cleveland av.
Knowles Frank (Nellie G), r 3141 Redwood.
Knowles Frank, cook, r 442 G.
Knowles Geo H (Sarah), capt City Fire Dept, h 4470 Park blvd.
Knowlton A, r Golden West Hotel.
Knowlton H (Sophie), cook U S Grant Hotel, h 754, 17th.
Knox Allie A Mrs (wid L F), h 743 Date.
Knox Emma, with The Boston Store, r 1164. 5th.
Knox Geo A (Blanche O), lab, h 1818 Newton av.
Knox Jas S (Nellie L), asst sec Chamber of Commerce, h 2224 Irving av.
Knox Julia, r 743 Date.
Knox Vernon C (Beulah F), aero mech North Island, h 2687 J.
Knox Wm, mariner, r 414 G.
Knox W H, r Y M C A.
Knudsen Christian, deckhnd Star & Crescent Boat Co, r National City.
Knudsen Iver (Jane), electr, h 3831 California.
Knudsen Levi E (Esther L), carp, h 4905 Hawley blvd.
Knudson Anna, r 2940 University av.

Barney & Barney
Insurance
Bonds
Loans
Liability
Compensation
PACIFIC MUTUAL LIFE INS. CO.
Scripps Bldg.
(2nd Floor)

PROCESS PATENTED BY THE SPRECKELS" SAVAGE" TIRE COMPANY SAN DIEGO, CALIF.
GRAFINITE TUBES
THE ONLY INNER TUBE GUARANTEED NOT TO STICK TO THE CASING

CALIFORNIA COMMERCIAL COLLEGE
7TH, COR. BROADWAY

MAIN 982
TRANSFER
SHEPHERD'S TRANSFER and STORAGE
1228 Fourth

DISTRIBUTOR SAN DIEGO COUNTY
VELIE AND GARDNER MOTOR CARS
100% VALUE
Service and Parts
JOHN MOYNAHAN
1125 FIRST
Main 614

Knudson Ole, h 1452 Columbia.
Knudson Wm M, emp Union Ice Co, r National City.
Knudston Mildred B, student State Normal School, r La Mesa.
Knuppe Belle (wid John), h 220 Juniper.
Knuth Aug C (Mary L), gro 2832 K.
Knuth Ida M, clk Ingersoll Candy Co, r 2832 K.
Knutson Alfd C, stevedore, r 836, 1st.
Koar Agnes A, with The Marston Co, r 1743 Kearney av.
Kobashi G U, sec Japanese Assn of San Diego, r 621 Market.
Kobel Eliza, housekpr 759, 12th.
Kobler Edwin J (Mary L), slsmn Wilson & Co, h 4530 Marlborough.
Kobler Leslie C, clk, r 4530 Marlborough dr.
Kobler Marjorie H, asst S D County Free Library, r 4530 Marlborough dr.
Kobley Clarence E (Sarah H), h 1636 Neale.
Kobusch Wm H (Julia), warehse supt Pioneer Truck Co, h 3752 Van Dyke av, E S D.
Koch Caroline (wid Wm), h 4701 Santa Monica av, Ocean Beach.
Koch Clara M, tchr City Schools, h 1412 B.
Koch Elmer F, r 3808 Pringle.
Koch Emil J (Ottilie), acct, h 4108 Cleveland av.
Koch Henry (Hannah), sheet metal works 3812 Pringle.
Kochberg Raymond (Jennie A), tailor G M Mason, h 3013 Clay av.
Koebrich Mary A, seam Lory Parisian Clng & Dyeing Co, r 331, 22d.
Koegh Archibald, r 1320 E.
Koehl Geo J (Marie J), Lightning Machine Co), h 3744 Artic.
Koehl Geo J jr Edith A) Lightning Machine Co), h 3833 Arctic.
Koehler Cath, h 3321 L.
Koehler Edwd, r 1840, 1st.
Koehler Fred, hlpr, r 3105 Arctic.
Koehler Fred (Clara), sec foremn City Park Dept, h 2938 Newton.
Koehler Herman (Helen), baker, h 1702 L.
Koehler Wm (Johanna), h 1420 Arctic.
Koehler Wm F (Amelia), hlpr, h 3105 Arctic.
Koelmel Wm H, laundrymn S H Kress & Co, r 1535, 5th.
Koenig Jacob, h 2048 Reed, Pacific Beach.
Koenig & Hall, bldg contrs 4658 Park blvd.
Koepke E S Mrs, h 1229, 8th.
Koerner Conrad (Elsie), slsmn Brunswig Drug Co, h 1445 Front.
Koerner Mary R, h 926 Ft Stockton dr.
Kofel Mary (wid Henry), r 1872 Titus.
Koger John D (Mary L), baker Barker's Bakery, h 3815 Herbert.
Kohl Edwd (Nettie), barber, h 1704 Essex.
Kohl Nettie M, clk H B Winter, r 1704 Essex.
Kohler Henry A, slsmn Richd Ramey, r La Mesa.
KOHLER & CAMPBELL PIANOS, Thearle Music Co 640-644 Bway.
Kohlhardt Albt (Freda), tailor, h 2067 Franklin av.
Kohlhardt Bertha, usher Savoy Theatre, r 2067 Franklin av.
Kohlhauer Henry D, carp, r 3230 Clay av.
Kohlwes Herman (Johanna H), h 3407, 5th.
Kohnhorst Albt G (Mary B), produce buyer, h 2218 Albatross.
KOHNHORST GEO A (Mitchell Six Co), r 2218 Albatross.
Kohnle John, r 872 Union.
Kohr Frank M (Ella A), barber W E Evans, h 423 Juniper.
Kojima K, prod, h 447, 9th.
Koke A Chas (Mary), machine shop 1030 Market, h 2478 J.
Kolb Anna L, musician Broadway Theatre.
Kolb Chas E (Frances E), auto mech Wm L Hughson Co, h 1864 Irving av.
Kolb Elnora, student, r 4177 Stockton av, E S D.

PATENTS
A. B. BOWMAN
ATTORNEY AT LAW
311 UNION BLDG. MAIN 378-2223W SAN DIEGO, CAL.

A. V. JEDLICK LADIES' TAILORS
"The House of Individuality" 1131 SIXTH ST.

Kolb Elton, student, r 3959 Falcon.
Kolb Frank M (Elizabeth, h 4177 Stockton av, E S D.
Kolb Geo D (Helen C), carp, h 4074 Ingall.
Kolb Gladys, usher Broadway Theatre, r 3950 Falcon.
Kolb John A (Virginia L), h 3959 Falcon.
Kolb Leroy J, student, r 3959 Falcon.
Kolb Mildred, clk La Jolla Stage Line, r 3959 Falcon.
Kolbak Swen S (Gudrum) (Bottroff & Kolbak), h Morena blvd, Pacific Beach.
KOLBECK EBBE S (Ellen) (Alpy & Kolbeck), h 3328 Denver.
Kolbeck Otto S (Katherine), blksmth S D Auto & Carriage Co, h 741 12th.
Kolbert Wm (Rose), h 4588 Park blvd.
Kole Albt (Katie), cement wkr, h 1043 State.
Kolisch Aug (Emma), h 3138 Grape.
Kolisch Laura E, steno Union-Tribune, r 3138 Grape.
Koll Eugene M, slsmn Gavin-Williams Co, r 1205, 12th.
Koller Henry F (Lena), h 2945 Granada av.
Koller Lewis M (Ethel M), clk P O, h 4536 North av.
Koller Robt, slsmn, h 1641, 10th.
Kollmar Henry, drftsmn E M Hoffmann, r 706, 21st.
Kolman S, waiter U S Grant Hotel, r 1063, 2d.
Kolmar Wm A (Floretta D), dept mgr Western Metal Supply Co, h 3767 Front.
Kolmar W A Mrs (Florette Ladies Hat Shop), r 3767 Front.
Kolonski K P, r Golden West Hotel.
Kolrba Josef (Gertrude), h 4162 Pacific av, E S D.
Kondo Masaham (Vakari), h 3846 Eagle.
Kondo Y, fruits and veg, S D Public Mkt, r 506, 5th.
Kong Wo Chong, Chinese mdse 210 J.
Konrad Lulu Mrs, r 4008 Fairmount av, E S D.
KONRAD WM (Lola E) (Wm Konrad Hardware Co), h 4176 University av, E S D.
KONRAD WM HARDWARE CO, Wm Konrad Prop 4177 University av, E S D, Tel Hillcrest 2584. (See right side lines and page 34.)
Koobs Frances L, tele opr, r 4222 Nordica.
Kook Fredk E, r 408, 30th.
Koons Henry M (Alice K), mfg jeweler 2280 Pentucket av.
Koons Leslie H (Stella A), trmr W D Burwell, r 2272, 4th.
Koop Adele, sec Melville Klauber, r 3952 Eagle.
Koop Geo H (Nell W), truckmn, h 1367 India.
Koop Mary (wid J H), h 3952 Eagle.
Kopecky Lillian E, asst Dr A H Gilbert, r 1346 C.
Kopp E Mrs, maid Agnew Sanitarium.
Koppang H T, r Golden West Hotel.
Kopple Wm C (Lillian A), electr, h 37, 27th.
Kopplin Carl A H (Bertha A), rancher, h 1228, 30th.
Korander Chas, mach hlpr S D Marine Const Co, r 842 India.
Korander Gus (Vera), carp, h 842 India.
Korander Gus jr, carp, r 842 India.
Korander Henry, carp, r 842 India.
Korander John, auto mech Bradshaw & Strawn, r 842 India.
Kordelis Peter, bootblk 525 E, r 1429, 2d.
Korf J, dentist Dr J M Wilson, r 238 Bway.
Korherr Ferdinand (Ann), carp, h 420, 28th.
Korherr John J, carp, r 420, 28th.
Korherr Ray, auto opr Liberty Special Delivery, r 420 28th.
Korn Edwd V (Julia A), baker Barker's Breadery, h 3668 Pacific, E S D.
Korte Johanna, h 1129 Ft Stockton dr.

Manufacturers of
GASOLINE LAMPS LANTERNS AND LIGHTING SYSTEMS for every purpose
CONTRACTORS LIGHTS
STANDARD LIGHT CO.
of California
1511 J STREET
MAIN 857

BUCK-MOLINA CO.
Paper Box Makers
Quality Printers
Cartons Manufactured
323 5th St.
Tel.. Main 3642

FINTZELBERG & STEINMETZ
Fire Insurance, Rents Collected, Property Managed
926 SEVENTH STREET PHONE, MAIN 829

HOME OF HART SCHAFFNER & MARX CLOTHES
HATS - SHIRTS - CAPS - GLOVES - EXCLUSIVE HABERDASHERY
Exclusive but Not Expensive - - 416 BROADWAY

Korte Minnie, steno Hendee & Rodabaugh, r 1129 Ft Stockton dr.
Koss Frank M (Jennie F), baker, h 1145, 11th.
Kostakos Geo (Clara), pdlr, h 1730 Newton av.
Koster Chas, r 1335 J.
Kostich Robt V (Eva) (Burnap Grill), h 4058 Reed, E S D.
Kostich Saml V, waiter Burnap Grill, r 4058 Reed, E S D.
Kostopoulos Gust, r 903 G.
Kotsenberg Will C, r 1861, 3d.
Koubik Frank, lab, r 569, 8th.
Kovac Mary (wid Ico), h 4135 Taylor, N S D.
Kowalow Geo (Wanda M), cond S D Elec Ry Co, h 215 N Evans.
Koyle Fredk T (Sara A), phys, h 3757, 5th.
Krackenberger Adam (Lulu), carp, h 1041, 15th.
Krackenberger Marie, r 1041, 15th.
Kraeft Albt, r 1971 Union.
Kraeger John J (Emma), cigar mkr A Sensenbrenner Sons, h 2945, 28th.
Kraemer Eric, student, r 3201, 1st.
Kraemer Hilda W, r 3201, 1st.
Kraemer Jos L (Lenora), eng S D & Ariz Ry, h 2016 Julian av.
Kraemer Mary W (wid Adolf), h 3201, 1st.
Kraft Wm D (Belle H), h 1975 Guy.
Kraft Wm G, motrmn S D Elec Ry Co, r National City.
Kramer Albt (Holzwasser's Inc), r 536 Maple.
Kramer Bertha, steno, r 3981 Oregon.
Kramer Danl H, slsmn C J Hendry Co, h 1430, 7th.
Kramer Ernest O, dept supt Pt Loma Homestead.
Kramer Jacob, r 2463 I.
Kramer Mary (wid Nick), h 2463 I.
Kramer Mary B Mrs, with The Marston Co, r 3004 Newton av.
Kramer Mathew (Mary), gardener, h 3788 Villa Terrace.
Kramer Phillip E (Mary B), ticket clk Star & Crescent Boat Co, h 3004 Newton av.
Kramer Wm A, clk Pacific Coffee Stores Co, r Golden West Hotel.
Kramer Wm L (Minnie E), repairmn Pac T & T Co, h 3844, 1st.
Kramer Zolton (Regina), sec-treas Holzwasser (Inc), h 536 Maple.
Krames Henry R (Inez L), h 2554 C.
Krames Truman D, clk S D Cons G & E Co, r 2554 C.
Krames Walter M (Edna H), acct Santa Fe Ry, h 4021 Storey av.
Kranich Chas (Emma), rancher, h 4130 Estrella av, E S D.
KRANICH & BACH PIANOS, Southern California Music Co 630 C.
Krantz Carl (Fredricka), tailor 1345, 18th.
Krantz Gus, meat ctr, r 1345, 18th.
Krape Elmer E (Bessie S), blksmth Ingle Mfg Co, h 4537 Campus av.
Kratz Edwin C, bkpr Lyman-Mills Onyx & Marble Co, r 321 Hoitt.
Kraus Chas J (Mary), gro 2200 State.
Kraus Leo W (Lottie H), tchr, h 4522 Illinois.
Kraus Wm (Kraus & Morris), groundm S D Cons G & E Co, r 841, 5th.
Kraus W L, tchr City Schools, r Y M C A.
Kraus & Morris (Wm Kraus, T H Morris), cigars 832, 4th.
Krause Arthur C (Bertha J), clk Chas S Hardy, h 4072, 3d.
Krause Arthur W (Lena), cigar mkr, h 1942 Harrison av.
Krause Caroline (wid Emile), h 820, 26th.
Krause Dora, waiter, r 104 West F.
Krause Frank, orchardist, h 4078 Alpine, E S D.
Krause Geo W (Kath), meat ctr Chas S Hardy, h 427, 9th.
Krause Helena, tchr Sherman Sch, r 820, 26th.
Krause Herman, adv, 1407 Market.
Krause Herman J, rancher, r Mission Valley R D 2, box 128E.
Krause John C, r 4368 Proctor pl.

Mead-Haskell Co.
Insurance
Mortgages
Real Estate
140 Third
Tel. Main 5533

CASH REGISTER EXCHANGE
CASH OR TERMS
215 C ST.
For More Particulars See Page 28

1144 FIRST ST.
Mitchell SIX
Phone, Main 1161
MITCHELL SIX CO., DISTRIBUTOR

Victrolas
Grafonolas
Brunswicks

Thearle Music Co.
640 BROADWAY

"Everything in Music"

KRAUSE LOUISE E, Sec-Treas The Marston Co, r 820, 26th.
Krause Roland E (Jacqueline), r 718 Ash.
Krause Stella J, tchr, r 820, 26th.
Krause Wm A, gardener, h 4078 Altadena, E S D.
KRAUSE WM F (Helen S) (Krause & Roult), h 1331 E.
KRAUSE & ROULT (W F Krause, Dennis Ruolt), Distributors Hartford, Racine and Mason Tires, Vulcanizing 3d sw cor B, Tel Main 2567. (See page 9).
Kreamer Fredk F (Mary F), farmer, h 2450 Front.
Kreatsinger Susan E (wid D L), h 1236 Cleveland av.
Kreeger Cecil K, tchr Central School E S D, r 729, 26th.
Kreeger Jas M (Lelia A), slsmn Union Oil Co, h 729, 26th.
Kreider Goldie, r 815, 16th.
Kreider Mattie Mrs, r 815, 16th.
Kreiger Jos, r 1347 K.
Kreiss Earl, r Y M C A.
Kreiss Jacob W (Ida E), prop S D Steam and Vacuum Cleaning Wks, h 815, 16th.
Kreiss Jessie B (wid Earl), r 29, 25th.
Kreiss Wm H (Jeanette J), plumbers 2553 Imperial av, h 2551 same.
Kremer Eugenie Mrs, costumer 728 Bway.
Krenke Albt F (Helen M), radio opr, h 4450 Arch.
Krenn L, r Golden West Hotel.
Krepp Minnie C (wid A C), h 4217 Pauly av, E S D.
Krepps Lester L (Genevieve E), h 3769 Swift av, E S D.
Kreps Hattie E, music tchr 2752 Newton av.
Kreps Nettie B, r 2752 Newton av.
Kress S H & Co, F J O'Hara mgr, notions 1040, 5th.
Kresser Jos F (Ivy), h 3732, 10th.
Kressman Clara A, steno, r 1330, 10th.
Kressman Greta A, cashr J Jessop & Sons, r 1330, 10th.
Kressman Hattie M, slswmn J Jessop & Sons, r 1330, 10th.
Kressman Mary (wid Chas), h 1330, 10th.
Krentz Fredk A (Bertha M), metaphysician, h 1142, 10th.
Kreutzman Florence, clk Lord & Glasford.
Krider David A (Virginia), lab, h 3917 Georgia.
Krieger Chas T (Pauline C), music tchr 2435 K.
Krinitzky Louis (Mary) (Louis Misfit Store), h 1718 K.
Kristensen Geo A, auto mech Moore & Reece, r 856, 5th.
Kroah Jeanette, student, r 3620, 28th.
Kroeger Helen, maid 2820 Park av.
Kroenert Oda, bkpr Union Title Co, r 804 Beech.
Kroening Fred, driver, r 1053, 2d.
Kroff Albt M, dept mgr Klauger Wangenheim Co, r 1209, 13th.
Kroff Clara E(wid S W), h 1209, 13th.
Kroff Walter B (Uldene) (Kroff & Townsend), h 420 Ash.
Kroff & Townsend (W B Kroff, Leslie Townsend), cigars and billiards, 220 Bway.
Krogh Chris V (Ethel), clk, r 2904 Lincoln av.
Kroman Jos (Ruby), auto opr Pac Trans Van & Truck Co, h 1726 Bway.
Krombach Beatrice de Lack, journalist S D Sun, h 4212 Ibis.
Krombka Earl R (Marie A), baker Barker's Bakery, h 4149 Vermont.
Kromer Arvilla E, r 4947 Coronado av, Ocean Beach.
Kromer Auren E (Kath H), dentist, h 4947 Coronado av, Ocean Beach.
Krone Wm C (Lena A) (Kidd & Krone), h 202, 29th.
Kronebush Beatrice J, r 2460 I.
Kronebush John B (Barbara C), h 2460 I.
Kronnick Saml C (Fannie), bldg contr 3031 National av.
Kronowitter Frieda J (wid John), prop Karisa Apts, h 4217 Park blvd.
Kropf Fredk (Louisa), asst foremn F W Woolworth Co, r 611, 5th.

IRWIN & CO.

HAY, GRAIN
FLOUR,
MILL FEEDS,
POULTRY
FEEDS,
GRAIN BAGS,
WOOL BAGS,
SACK
TWINE,
COAL

Main office
FOURTH AND K
PHONES:
MAIN 440
HOME 1440

Rosenfeld's
Elite Button Company

Hemstitching
Picoting
Covered Buttons
Braiding
Embroidering
Pleating
Buttonholes

1058 Sixth St.
Phone Main 1796

SERVICE THAT SERVES
STROBECK & LEGGE
PHONE, MAIN 1254 932 SEVENTH STREET

BLANKENHORN-HUNTER-DULIN COMPANY
Government, Municipal, Railroad, Public Utility and Corporation Bonds

SAN DIEGO	SAN FRANCISCO	PASADENA	LOS ANGELES
4th Floor First Nat'l Bank Bldg. Main 5585	1003 Amer. Nat'l Bank Bldg.	210 E. Colorado St.	224 I. N. Van Nuys Building

Owl Housemoving and Wrecking Company
H. OLIVER WILLIAMS, MANAGER
Office, 4028 Eighth Street
HILLCREST 391
H. OLIVER WILLIAMS
AL C. COOK

Kropp Henry J, motrmn, r 912 S 26th.
Kroshus Oscar, lab S D Cons G & E Co, r Golden West Hotel.
Krosse Gertrude E, r 3160 L.
Krosse Hattie M, r 3160 L.
Krosse Johanna (wid Bernhard), h 3160 L.
Krotzer Frank E (Jennie A) (Marine Salvage Co) and (Krotzer & Olin), h 147, 30th.
Krotzer Henry, prop Hotel New York, h 551, 4th.
Krotzer Wright (Marine Salvage Co), r 636, 3d.
KROTZER & OLIN (Frank Krotzer, L D Olin), Dealers in Used Store, Office and Restaurant Fixtures, Cash Registers, Refrigerators, Show Cases, Counters, etc. Restaurant Fixtures a Specialty. Merchandise Stocks Bought and Sold, 547-555, 4th, Tel Main 991. (See Classified Store Fixtures).
Krouse Wm G, auto opr Peoples Feed & Fuel Co, r 1427 Market.
Krouskopf Geo W (Mary), h 444 Ash.
Krout Ella M Mrs, mgr The Rainier Apts, h 230 W Cedar.
Krout John F (Ella M), carp, h 230 W Cedar.
Kroutwick Jos B (May) (Kroutwick Tire Co), h 3716 Herman av.
Kroutwick Tire Co (J B Kroutwick), 1775, 5th.
Kruckman Arnold (Margaret M), adv agt 121 Bway rm 674.
Krueger Bettie W (wid J G), h 4585 Delaware.
Krueger Helene M (wid W E), r 1451 Columbia.
Krueger John, hlpr United Baking Co, r 1435 C.
Kruger A Fred (Angeline), cook Maryland Hotel, h 1435 C.
Kruger Carl P, tailor, r 1267, 4th.
Kruger Fannie H Mrs, real est 1025, 4th rm 327, r 1856, 4th.
Kruger Reinhold, h 502 S 33d.
Krull Elsie, student, r 1435 J.
Krull H T Mrs, r 1640 Bway.
Krull Jacob Rev (Rosa), rabbi Congregation Tifereth Israel and cigar mfr 358, 14th, h 1435 J.
Krull Jas S (Mary P), lieut U S A, h 1440 Front.
Krull Mary I, clk Wilson & Co, r 1640 Bway.
Krumholz Matilda F (wid John), r 420 Ash.
Kruse Enfred L (Emma L), candy mfr 690, 11th, h 2945 Dale.
Kruse Louis A, clk E L Kruse, h 2740 Granada av.
Kruse Louis S, clk Owl Drug Co, r 2740 Granada.
Kruse Myrtle E, r 2740 Granada av.
Kruse Theresa E, copyist County Recorder, r 2740 Granada av.
Krymer Chauncey T, ledger clk S D Cons G & E Co, r 830, 6th.
Krymer Mabelle A Mrs, r 2203 Ft Stockton dr.
Kuba T (Tokeno), fur rms 450½, 5th.
Kubik Frank, lab City Operating Dept, r 509, 8th.
Kubinec Wm (San Diego Wire & Iron Wks), 720 F.
Kuchynka Frances (wid Jas), dom 240 Quince.
Kucker Minnie Mrs, presser Varin-Healey, r 166, 16th.
Kuehle Henry (Julia), prop The Fresno, h 943, 4th.
Kuehmsted Hugo A, asst eng S D & Ariz Ry, r Coronado.
Kuehne Emelia H Mrs, tchr S D Business College, r 4074 Swift, E S D.
Kuehne Esther, artist, r 4074 Swift av, E S D.
Kuehne Hattie Mrs, foremn, h 2330 Union.
Kuehne Henry F W (Emelia H), prop S D Business & Academic College, r 4074 Swift, E S D.
Kuehne Violet, tchr S D Bus College, r 4074 Swift av, E S D.
Kueny Fred H (Gertrude A), truck driver City Operating Dept, h 1426 Meade av.
Kuenzel Herman (Regina), delicatessen 748 F, r 1747 Kearney.
Kuey C B, prop Hong Kong Cafe, h 523, 4th.
Kuffner Anna Mrs, prop San Francisco Hair Store, h 1403, 5th.

PASSMORE'S *"The Only Store of its Kind in San Diego"* **SAN DIEGO BIRD STORE** ALEXANDER NOLAND PROPRIETOR
1194 Sixth St. near D TELEPHONE MAIN 2158] CANARIES, PARROTS AND GOLDFISH

Property Managers and Rent Collectors

LOUIS C. MASTEN
Real Estate and Insurance
TIMKEN BUILDING

Kuga J G, cigars 505, 5th.
Kuhlken Chas M (Mabel P) (Kuhlken & Vanderburg), h 3035 A.
Kuhlken & Vanderburg (C M Kuhlken, G S Vanderburg), meats 733 Bway.
Kuhlman Edna Mrs, steno Nason & Co, r 1743, 2d.
Kuhlman Nathan D (Della), sec-treas Benbough & Gillons, h 2119 National av.
Kuhlman Walter H (Edna), h 1743, 2d.
Kuhn Angelina Mrs, pkr C M Gifford & Son, r 256, 18th.
Kuhn Building 413 Bway.
Kuhn Burt S (Ida M), h 3936, 4th.
Kuhn Chas L (Angelina), pkr A Sensenbrenner Sons, h 256, 18th.
Kuhn Jacob, reprmn Thomas Furn Co, r Hotel Marquette.
Kuhn Miriam, r 2531, 5th.
Kuhn Sophie C, ins, h 2540, 1st.
Kuhnel Alois, baker, h rear 625, 18th.
Kuhnert Carl R (Antonette), barber, 2945 Adams av.
Kuhry Anthony E (Lizzie L), h 4159 Park blvd.
Kukutey Johanna, h 3358 Lemon Grove blvd.
Kull Alfd E, bkpr Sou Title Guaranty Co, r 118 W Beech.
Kull Geo C, h 118 W Beech.
Kull Lillie A, spotter The Cleanitorium, r 118 W Beech.
Kulp Cecile Mrs, compt opr Spreckels Cos, r 4045 Utah.
Kulp Geo S (Cecile M), h 4045 Utah.
Kultsey Robt, cook, r 839 Front.
Kumm Chas, janitor Berry's Bath House, h ft of 5th.
Kumm John, r 745, 8th.
Kummer Geo W (Jennie M), clay expert, h 752, 10th.
Kummer Geo W jr (Emma N), auto mech, r 752, 10th.
Kummer John A, director Golden Hill Playgrounds, r 752, 10th.
Kuncel Fred, student, r 1747 Kearney av.
Kuncel Herman (Regina), delicatessen, h 1747 Kearney av.
Kunkel Elizabeth E, r 476 Prospect, La Jolla.
Kunkel Harriet, office asst Old Mission Pkg Corp, r 1319, 5th.
Kuntz Albt (Rose), jaintor Strand Theatre, h 742 C.
Kunz John (Mary), carp, h 1946 Bancroft.
Kunzel Fred, asst S D Public Library, r 1747 Kearney av.
Kuratomi R (Hida), shoe repr 541½, 5th, h 903 I.
Kurfurst John C (Julia), auto opr Shepherd's Transfer and Storage, h 4443, 30th.
Kurfurst Rose (wid John), h 4459 Kansas.
Kurtz Aug, lab, h 3869 Mentone av, E S D.
Kurtz A A, r Golden West Hotel.
Kurtz Clinton J (Maybelle), mach, h 2469 Imperial av.
Kurtz Henry, lab City Park Dept, h 2174 Logan av.
Kurtz Henry J (Marguerite B), auto opr, r 2174 Logan av.
Kurtz Jas H, teller Sou Trust and Commerce Bank, r 1036 Bush.
Kurtz Martha A Mrs, h 3031 Ivy.
Kurwin Jas (Polly), h American Park, Pacific Beach.
Kurz L C (Beulah F), meat ctr, h 4512 Georgia.
Kushi S (K), gro 235 Market.
Kushino Richi, bkpr, r 522, 7th.
Kusu T O, prop Hotel Togo, fur rms 519, 5th.
Kutchin Howard M (Mary K), h 3000, 2d.
Kutomi G T, fruits and vegetables, 1021 Bway.
Kutter Edwd (Bertha), lab, h 2430 Union.
Kutter Ernest P, cond S D Elec Ry Co.
Kutzner Edith E, r 967, 13th.
Kutzner Nannie A (wid R S), h 967, 13th.

THE
STEVNO CO.
=INC.=

STEVNO PRODUCTS

Brokers
Jobbers
Importers
Exporters
Manufacturers' Agents
Mfrs' Export Agts.
Confectioners' & Bakers' Supplies—Wholesale

OFFICE
1328 1ST
Phone, Main 270
SAN DIEGO, CAL.

AUTO-MOTIVE REPAIR SHOP

BENJ. T. CULLEN
Proprietor

MAGNETO
CARBURETOR
ELECTRICAL

GENERAL REPAIR WORK

218 B ST.
PHONE
MAIN 1425

Live and Dressed Poultry—Rabbits
Fresh Yard Eggs

GRAY'S POULTRY HOUSE
521 and 910 Market St.
See Page 64

William Kettner
GENERAL INSURANCE
Tel., Main 2183 334-335 SPRECKELS BUILDING

Kuykendall Danl S (Bessie), inspr in charge U S Immigration Service, h 4080 Front.
Kuykendall Nina A (wid Frank), r 312 Milbrae.
Kwong Yuen Loy & Co, Chinese mdse 366, 5th.
Kyburg Gustav (Elizabeth), h 3057 Greeley av.
Kyes Walter S (Helen M), dentist 520 E rm 812, h 3584, 4th.
Kyle Florence Mrs, nurse 1007, 5th rm 326, r Coronado.
Kyle John (Patricia M), swimming tchr, h 4116 Mission dr.
Kyle John W (Hortense), slsmn, h 4423 New Jersey.
Kyle Lydia Mrs, h 765, 10th.
Kyle Roy D, r 529, 5th.
Kynder Grace M Mrs, h 4063 Eagle.
Kynder John jr, student, r 4063 Eagle.
Kynder Ruby, music tchr 4063 Eagle.
Kyser Orrison S (Anna M), h 2153 Julian av.

L

L D S Chapel, 3715, 10th.
Labahn John F (Lena), h 4587 Terrace dr.
La Barre Harold J, r 616 Sampson.
La Barre Jay L (Augusta I), driver P M Dairy Co, h 2525 L.
La Barre John L, h 616 Sampson.
Labat John B (Emma L), mining, h 4970 Vista pl.
La Belle Geo ,Caroline), painter 1824 Newton av.
Laber Andw (Keziah), tailor, h 4635 Georgia.
La Binda Apartments, 2185 Woolman av.
Labinsky Paul, lab, h rear 4031 Harney, N S D.
Labo M (Sophia), h 1920, 4th.
LABOR LEADER THE (Weekly), Earl L Chappell Editor and Mgr, 628 3d, Tel Main 2434.
Labor Temple 621, 6th.
Labostido Jesus, r Vauclain Home.
La Brache Napoleon B, with The Marston Co, h 925 S 32d.
La Brum Margt (wid Theo), dressmkr 544 Sicard.
Lacey Benj O (Alice M), tchr High Sch, h 3915 Normal.
Lacey David S (Charlotte N), drugs 2271, 1st, h 2263 same.
Lacey Elbert E (Grace F), h rear 3977 Pueblo av, E S D.
Lacey Geo H (Mayme), foremn La Playa Coaling Sta, h 1123 Bway.
Lacey Mayme Mrs, skirt mkr 1123 Bway.
Lacey R Sherman, atty 235 Bway rm 306, h 2515 Front.
Lacey Walter (Olive), r 1671, 10th.
Lacey & Hartsough, succeeded by Hartsough's Prescription Pharmacy, 5th nw cor B.
La Chance Alice M, clk P O ,r 2203 Bway.
La Chapelle Albt, r 1161, 5th.
Lackey Benton (Anna M), gro 4677, 41st.
Lackey Clifton V L, ticket clk Santa Fe Ry, r 4045 Idaho.
Lackey Jas M, drftsmn County Highway Comn, r 1567, 3d.
Lacko Geo (Anna), rest 850, 4th, h 2244 State.
Lacko John, waiter, r 843, 4th.
Lacko Mary, r 2021 Warrington, Loma Alta, Pt Loma.
Lacko Michl (Lilly), prop Hotel Vega, h 620, 3d.
La Clair Bros (J A and Geo A), auto livery 619 Bway.
La Clair Geo A (La Clair Bros), r 1146, 8th.
La Clair Jos A (La Clair Bros), r 1146, 8th.
La Clair Manuel A (Annie V), painter, h 621 S Evans.
Lacock Chas H (Anna H), barber, h 4710 David pl.

HEATING
PLUMBING
W. C. MERRIT CO.
727-733 Seventh
Phone, Main 852

KLAUBER WANGENHEIM COMPANY
Wholesale
Groceries, Produce
Teas, Coffees
Cigars, Tobaccos
Candy, Crackers
Fountain Supplies
Beverages, Paper
Stationery, Notions
Hardware, Sundries
Men's Furnishings
4th & MARKET
San Diego Since 1869
BRANCHES
Los Angeles
El Centro

THE PACIFIC MUTUAL LIFE INSURANCE COMPANY
Issues One Accident Policy Every Minute
ACT

NEAL & DEASY
NOW 625 E Street

Willard STORAGE BATTERY
1251-57 FOURTH ST.
J. Stanley LaSha IGNITION STATION
Willard STORAGE BATTERY
MAIN 693

La Creole Lunch Room, Mrs A E Davis prop, 3855, 5th.
La Cruz Francisco, lab, r 501, 7th.
Lacurelli Peter, cook Golden Lion, r 1242, 2d.
Lacy Ernest (Thomasitta), baker Eckhardt & Acker, h 2102 G.
Lacy John F (Sarah L), h 4170 Pauly av, E S D.
Lacy L Grace, r 2260 Front.
Lacy Margaret E, h 2260 Front.
Lacy Patk H, barber W S Sinclair, r 1055, 5th.
LACY R SHERMAN, Attorney at Law 306 Union Bldg, 235 Bway.
Lada Margt (wid Paul), h 1229, 9th.
Ladd Etta J Mrs, clk L M Schiller, h 1705 Winder.
Ladd Fred H, collr S D Cons G & E Co, r 2521 B.
Ladd Grace A, r 3665 Indiana.
Ladd Harley L (Edna E), lmbrmn Russ Lmbr & Mill Co, h 3830, 29th.
Ladd Mary E, h 2521 B.
Ladehoff Minnie M, drsmkr 924, 8th.
Laderoot Arthur, lab, r 1666 Union.
Laderoot David, sweeper City Operating Dept, h 1666 Union.
Laderoot Edwd, clk Arey-Jones Co, r 1666 Union.
Laderoot Irene M, r 1666 Union.
Laderoot Wm D, polisher Lyman Mills Onyx & Marble Co, r 1666 Union.
Ladies Mutual Improvement Club, 3800 University av, E S D.
Laemmrick Emma, r 1215 Hayes av.
Laemmrick Francis, r 1215 Hayes av.
Laemmrick Louise, nurse, h 1215 Hayes av.
Laengle Frank J (Lillian), shoes 750, 5th, h 1069, 10th.
La Farge Edwd, cook U S Grant Hotel, r 325 Market.
Lafayette Albt M, clk, r 636 C.
Lafer John, lab, r 130 West C.
Laff Lydia, soda dispenser, r 1055, 6th.
Laflin Clara Mrs, r 322 A.
Laflin Fred, lab, r 1267, 4th.
La Follette John H, r 906, 11th.
La Follette Silas D, h 906, 11th.
La France Fern P (wid Lionel), dipper Ingersoll Candy Co, r 633, 20th.
La France Jack D, r 1122 Sigsbee.
La France Lionel I, candymkr, h 605, 13th.
La France Louise J (Clara), electr, h 220, 24th.
Lafrance Napoleon, eng Snowflake Baking Co, r 2729 I.
La France Theophila, shoe repr 1119 Market.
Lagos Jose (Marie), hlpr Maryland Hotel, h 820, 11th.
Lagos R, h 918 State.
La Haie Francis P (Viola), h 4202 Jefferson av.
Lahay John F (Kath F), janitor Garfield Sch, h 4175, 30th.
Lahey Wm K (Helen), butcher Chas S Hardy, h 3798 Orange av, E S D.
Lahmann Henry (Lina), bkpr, h 227, 11th.
Lahmer Bertha Mrs (wid John), h 1268 Essex.
Lahmer Frances E, r 1268 Essex.
Laih Clara L, with The Boston Store, r 902 C.
Laing Oscar S (Martha), auto painter 930 Market, h 1636, 30th.
Lainson Howard J (L Helen), coml trav, h 1012 Bush.
Laipple Harry W, painter, r 4332 Reed.
Laipple John (H Emma), painter, h 4075 Illinois.
Lair Jas F (Louise), h 4336 Idaho.
Lair Lulu M (wid J R), h 5058 Long Branch av, Ocean Beach.
Laird Albt J (Anna C), eng, h 349 W Pennsylvania av.
Laird Wm T, motrmn S D Elec Ry Co, r 1234, 23d.
La Jolla Bath House (Nellie, Myrle and Ralph Livingstone) 1160 S Coast blvd, La Jolla.


B. ROSCOE SCHRYOCK
TEACHER OF VOICE
Director of S. D. Opera Co.
Prepares Singers for public work in OPERA and ORATORIO
624 B St.
Phone, Main 366
SAN DIEGO

USED CARS
E. E. ROBERTS
SAN DIEGO
EL CENTRO
SEE PAGE 12

C. J. HENDRY CO. Ship Chandlers and Naval Stores
ENGINEERS' SUPPLIES
C ST., N. W. COR. INDIA
MAIN 1829


HOTEL CHURCHILL
AMERICAN AND EUROPEAN
NINTH AND C STREETS
MAIN 5880
GEORGE L. MAYNE, MGR.
ROOMS SINGLE OR EN SUITE
ABSOLUTELY FIREPROOF
EXCELLENT IN CUISINE and APPOINTMENTS

HOMELAND BUILDING CO.
DEALERS IN
Building Material and Mill Work
Paints
Oils
Tools
Accessories
22-32 E. 8TH
NATIONAL CITY, CAL.

Western Auto Ignition Co.
EVEREADY SERVICE STATION
REPAIRING
CHARGING
REWIRING
1144-1148 THIRD ST.

LA JOLLA CHAMBER OF COMMERCE, John N Haskell, Pres, W J Bailey V-Pres, Edwd F Stahle Executive Sec, 7923 Girard, La Jolla.
La Jolla Cleaning Wks, A P Matlaw mgr, Silverado bet Herschell and Ivanhoe, La Jolla.
La Jolla Club, F A Kelly sec, 7922 Ivanhoe, La Jolla.
La Jolla Fuel & Feed Co, W G Robertson mgr, 7795 Ivanhoe av, La Jolla.
La Jolla Garage, Simmons & Bigelow props, 7926 Herschel, La Jolla.
LA JOLLA HARDWARE CO (Kent B Hamilton), Builder's Hardware, Electrical Appliances, Agt Edison Mazda Lamps, Sporting Goods, Auto Accessories, Stoves, Ranges and Household Furnishings 7880 Girard, **LA JOLLA.**
La Jolla Journal (Weekly), Dick Henderson editor, 7915 Girard, La Jolla.
La Jolla Kindergarten, Gertrude Manley prin, Kline se cor Herschel, La Jolla.
La Jolla Laundry Inc, T S McLaghlin pres, W C Willis treas 7809 Girard, La Jolla.
La Jolla Library. See San Diego Public Library.
La Jolla Library Association, Nina T Waddell librarian.
La Jolla Lumber So, G W Cobb mgr, Silverado se cor Ivanhoe, La Jolla.
La Jolla Meat Market, W F Gafner mgr, 7870 Girard, La Jolla.
LA JOLLA PHARMACY (Silas O Putnam), 920 Prospect, **LA JOLLA.** Tel La Jolla 142-J.
La Jolla Playgrounds, C Falboy supervisor, Prospect and Draper, La Jolla.
LA JOLLA PLUMBING CO (Erling Rohde), 7908 Girard **LA JOLLA.** (See Classified Plumbers and Gas Fitters).
LA JOLLA POST OFFICE, N L Rannells Postmaster 7820 Girard, La Jolla.
La Jolla Sanitarium (S T and Ada K Gilispie), 476 Prospect, La Jolla.
La Jolla School, Ula Chalmers prin, es Girard av 1 blk s of Pearl, La Jolla.
La Jolla Stage Line, W L R Patterson mgr 903, 3d.
La Jolla Union Ice Co, Paul H Bortfeld agt, 7611 La Jolla blvd, La Jolla.
La Jolla Woman's Club, Draper cor Prospect, La Jolla.
LA JOLLA ZADER'S GARAGE (Willis E Zader), 7832 Ivanhoe **LA JOLLA.** (See page 15.)
Lake Benj F (Emma D), h 368, 20th.
Lake Chas W (Maude), plumber City Park Dept r 1219 Pennsylvania av.
Lake Earle, h 3928, 5th.
LAKE FRANK CORNELL PH D D SC, Lecturer and Teacher Astro-Physical and Occult Lines, at Metaphysical Library 1024 Bway, Tel Main 5360-J
Lake Geo E, h 507 Cedar.
Lake Margt, r 1219 Pennsylvania.
Lake Maude N Mrs, clk Whitney & Co, r 1219 Pennsylvania av.
Lake Wm (Susanna H), constable, h 3714 Bancroft.
Lakes John S (Mary), motrmn S D Elec Ry Co, h 1752 Kearney av.
Lakes Marley G, auto opr W J Butler, r 1752 Kearney av.
Lakin Edwd C (Kizzie A), h 3732 Bancroft.
Lakin Grant, barber F C Hyers, r 3732 Bancroft.
Lakin G L, foremn S D & Ariz Ry.
Lakin Lawrence, sec foremn, r 1919 Cable, Ocean Beach.
Lakso Saida, maid, r 2265 Ft Stockton dr, N S D.
Lalanne Paul (Leona), lndy 1452, 1st, h 1456, 1st.
Lalleman Amelia, r 1650 Torrey rd, La Jolla.
Lallement Rose Mrs, r 3995, 4th.
Lally Ida Mrs, r Vauclain Home.
Laly Geo (Ida M), blksmth, h 2562 N.

HOLSUM BREAD
Southern California Baking Co.
125-171 FOURTEENTH ST.
Main 578—Home 1578
Factory, Home 2174

W. F. LUDINGTON CO.
234-235 SPRECKELS BLDG.
GENERAL INSURANCE AND SURETY BONDS
MARINE INSURANCE

La Madrid Enriqueta C, buyer Holzwasser's, r 2771 A.
La Madrid Florentina, slswmn Meyer & Davidson, r 2771 A.
La Madrid Frank (Alberta), mech, h 3794, 30th.
Lamadrid Jose, kitchen hlpr Peter Castro, r 553, 5th.
La Madrid Jose (Esther), baker Chatterton Bakery, h 3102 A.
La Madrid Kathleen, slswmn Meyer & Davidson, r 2771 A.
Lamadrid Marie, r 3825 Florida.
Lamadrid Thos (Julia), atty, h 2771 A.
La Mar Apartments 302 Thorn.
La Mar Danl S (Laura) (LaMar Investment Co), and prop LaMar Apts, h 302 Thorn.
La Mar Herbt (Mary), shoemkr, h 4245 Eugene pl.
LA MAR INVESTMENT CO (D S, R D jr and J B La Mar), Real Estate, 204 Owl Drug Co Bldg 1025, 4th, Tel Main 2905.
La Mar John B (La Mar Investment Co), r Riverside, Cal.
La Mar Richd D, slsmn Spreckels "Savage" Tire Co, r 1048, 6th.
La Mar Richd jr (La Mar Investment Co), r 1048, 6th.
Lamaster Earl C, auto opr S D Soda Wks, r 1744 Logan av.
Lamaster Emery J (Minnie), lab Benson Lmbr Co, h 1744 Logan av.
Lamaster Jos, lab, r 1744 Logan av.
Lamaster Walter, clk W I Beale, r 1744 Logan av.
La May David W (Cora), lather, h 664, 12th.
La May Tillie, musician, r 664, 12th.
Lamb Chas S (Hala D), clk P O, h 3848 Woolman av.
Lamb Forest V, clk Pac T & T Co, r 3900 Georgia.
Lamb Francis C, r 3177 I.
Lamb Francis M (Vina), lab City Operating Dept, h 3177 I.
Lamb Geo C (Gertrude E) (Lamb & Hinckley), h 3900 Georgia.
Lamb Harriet (wid M H), h rear 2499 Market.
Lamb Harry L, roofer T B Baker, r 3177 I.
Lamb Jas A (Cynthia B), h 4730 David pl.
Lamb Ida Mrs, h 1139 Front.
Lamb Ophal F, student, r 3900 Georgia.
Lamb Robt W (Allie M), h 4181 Jackdaw.
Lamb & Hinckley (G C Lamb, J J Hinckley), auto reprs 1735 C.
Lambert Chas C (Lola R), capt City Fire Dept, h 2120 E.
Lambert Delbert, r 743, 9th.
Lambert Ellen (wid J W), h 4452 Park blvd.
Lambert Ernest F (Violet J), safe deposit dept Sou Trust and Commerce Bank, h 2240, 33d.
Lambert Fred, fireman City Fire Dept, r 4452 Park blvd.
Lambert Geo, asst foremn S D Elec Ry Co, h 650, 11th.
Lambert Geo H (Sadie B), h 650, 11th.
Lambert Homer H (Josephine), real est, h 861, 8th.
Lambert John W, capt City Fire Dept Sta 4, h 404, 8th.
Lambert John W jr, capt City Fire Dept, r 419, 9th.
Lambert J A, hlpr Clauder & Burkhart.
Lambert Leslie O (Verna L) (Young, Lambert & Wildman), h 337 Douglass.
Lambert Mathias (Anna), watchmn, h 2735 Imperial av.
Lambert Milford L, r 861, 8th.
Lambert Minnie Mrs, r 1927 Fern.
Lambert Wm A, resident agt S D Cons G & E Co, r 4452 Park blvd.
Lamberton Amy D Mrs, r 480 Elm.
LAMBLA AL E (Edna) (Union Garage), Day and Night Towing Service 1230 State, Tel Main 2892, Residence 1885 Julian av, Tel Main 6509.
Lambla Geo J, foremn Union Garage, r 443 West A.
Lambrechs Herman, watchmn Western Metal Supply Co, r 2747 Imperial av.

ROOFS
APPLIED
REPAIRED
PAINTED
=
Benton
Roof Co.
250 Fifth St.
Main 4574
—
CONTRACTORS
Wholesale Jobbers
—
ROOFING
SOLD IN ROLLS

MAIN 939
WHITE'S
WALL PAPER
AND
PAINT STORE
—
707 SIXTH ST.

W. E. KIER CONSTRUCTION CO.
813 First National Bank Building
GENERAL CONTRACTORS
San Diego, California
Telephone, Main 2427

CONNER ADJUSTMENT BUREAU
G. E. CONNER
MANAGER
PHONE MAIN 2683
"WE GET THE MONEY"
612 TIMKEN BLDG.

PHONE MAIN2216
RILEY REALTY CO.
ROOM 216 TIMKEN BUILDING
SAN DIEGO, CALIFORNIA

THE Engineering Service Company
RENDERS "SERVICE THAT INSURES PERMANENCE"
THEREFORE WILL Save You Money
By Insuring the Lowest ULTIMATE COST
Consultation, Design, Supervision, Plans, Estimates, Surveys, Maps, etc.
If It's ENGINEERING We Do It
SUITE 1316 WASHINGTON BLDG.
LOS ANGELES
PHONE 60463

Lambrechs Herman J (Hattie G), plumber 2741 Imperial av.
Lambru Demetri, mgr Savoy Cafe, r 227 B.
Lambru Jas, r 227 B.
LA MESA HOMES CO, A L Ross Pres, G L Wilson V-Pres-Treas, D E Boone Sec, 207 Owl Drug Bldg 1025, 4th.
Lamkin Alfd (Emma E), h 3627 Jennings, Pt Loma.
Lamme Cath (wid E H), h Owen cor San Fernando, La Playa, Pt Loma.
Lammers Benj, r 919, 7th.
Lamon Arthur (Marie), egg insp Poultry Producers of San Diego, h 3187 K.
La Mont Frank (Rouses & La Mont), r 926, 3d.
La Mosca Oil Co, W A Lucas mgr, 964, 5th rm 330.
LA MOTTE ALFRED D (Ethel M), Sec and Mgr Thearle Music Co, h 428 Upas.
La Motte Jas D (Hilda), atty 235 Bway rm 416, h 127 W Date.
Lamour Aug A, vulc Krause & Roult, r 1334, 1st.
Lampe Chas H (Nancy A), prop Balboa Apts and clk City Operating Dept, h 2820 Park av.
Lampher Edith, nurse, r 1468, 1st.
Lamphers Jas, r S D County Hospital.
Lamping John D (Nettie D), cond S D Elec Ry Co, h 4253 Conklin av, E S D.
Lamprides Stephen (Eva), cook, h 1954 Union.
La Navarra fur rms, Pauline Andujar prop 828 G.
Lancaster Adelaide, r 108 Nutmeg.
Lancaster Blanche E, r 108 Nutmeg.
Lancaster Henry H, r 4530 Edgeware rd.
Lancaster Littleton R (Cath) (Lancaster & Lancaster), h 108 Nutmeg.
Lancaster Margt D (wid M S), h 4530 Edgeware rd.
Lancaster Paul M (Lancaster & Lancaster), r Los Angeles.
Lancaster & Lancaster (L R and P M Lancaster), Insurance and Loans, 415 Owl Drug Bldg, 1025, 4th.
Lance Oliver, carp, r 1334, 1st.
Lanciaux Marie F, bkpr H D Hubbs, r 646 Bway.
Lancon Leon (Carlotto R), auto opr, h 1129 Union.
Land Elmer R (Fannie L), carp, h 1749 Logan av.
Land L G, r Golden West Hotel.
Landeen Aron (Hannah C), carp, h rear 1217, 27th.
Landers Chas A (Anita), h 1832, 2d.
Landers Danl, marine eng, r 516 West C.
Landers Emily E, h 7316 La Jolla blvd, La Jolla.
Landers Geo E, kitchen hlp U S Grant Hotel, r Golden West Hotel.
Landers Thos J, aud, r Maryland Hotel.
Landerville Al (Annie), smeltermn, h 4009, 1st.
Landerville Alma, steno, r 4009, 1st.
Landgraf Alma C, nurse St Joseph's Hospital, r 1525 W Lewis.
Landgraf Gladys, clk, r 124 Bway.
Landgraf Kath (wid Andw), h rear 4177 Stockton av, E S D.
Landgraf Wm M (Elizabeth G), h 1229 S 29th.
Landin Esther C, r 4504, 43d.
Landin John H (Lillie), clk Holzwasser's, h 4504, 43d.
Landin Lillie C, dressmkr Ballard & Brockett, r 4504, 43d.
Landin Myrtle H, steno E L Kendall, r 4504, 43d.
Landing Lonnice O, appr, r 2280 Newton av.
Landing Wm H (Mary E), blksmth, h 2280 Newton av.
LANDIS CHAS W (Eva), Pres The Union Natl Bank, h 2151 Ft Stockton dr.
Landis Harry M (Anna E), supt Masonic, Odd Fellows and Home of Peace Cemeteries, h 3772, 10th.
Landis Saml E (Beatrice), hdw 1607 W Lewis, h 4078 Jackdaw.

INSURANCE BONDS
NELSON L. COLEMAN
MORTGAGE LOANS
410 B STREET
TEL. MAIN 999

Frank A. Salmons
"The Insurance and Bond Man"
Southern Title Bldg.
ON THE PLAZA
Phone Main 244
Writes All Forms of
Insurance

Landis Saml L (Margt E), h 4070 Jackdaw.
Landis Wm (Dena), County Traffic Officer, h 4106 Cleveland av.
Landman H H, lab North Island.
Landon Winifred A (wid S S), h 803 Prospect, La Jolla.
Landstrom Andw, meat ctr, r 1041, 7th.
Landt Louis (Liddy), h 419, 25th.
Landweer Gerard (Elisabeth), h 229 Thomas, Pacific Beach.
Landweer Lorenzo, r 229 Thomas, Pacific Beach.
Lane Alice M, clk Heller's Branch Gro, r 2028, 3d.
Lane Aline D, student, r 4546 Klauber, E S D.
Lane Alvadus D (Myrtle), lab, h 401 S 33d.
Lane Ansel E (Marilla), h 1760 Hornblend, Pacific Beach.
Lane Archa P (Bessie M), mach, h 644 State.
Lane Chas H (Minnie), tailor 838, 6th, h 4043 Reed av, E S D.
Lane Chester A (Ruth A), mach Weldon & Glasson Planing Mill, h 3451 Cottonwood.
Lane Clarence H (Georgia), mgr Southwest Optical Co, h 3785 Arnold.
Lane Corinne F, r 4546 Klauber, E S D.
Lane Danl, painter, r 1054, 7th.
Lane Dencie R Mrs, mgr Hotel Barbara Worth, h 319 Plaza.
Lane D P Mrs, r 1913 Ft Stockton dr.
Lane Edith V, tchr, r 770, 21st.
Lane Edwd, cook, r 717, 4th.
Lane Etta M (wid A W), h 1510 State.
Lane E, r 836, 1st.
Lane Florin G (Evelyn J), h 20, 25th.
Lane Frank W (E Lois), rubber stamps 235 F, h 1832 Granada.
Lane Fred (Susie T), bkpr First Natl Bank, h 4546 Klauber, E S D.
Lane Fredie (wid J M), h 2843 N.
Lane Geo A (May W), bkpr Western Loan & Building Co, h 770, 21st.
Lane Geo W (Della), h 1752 Logan av.
Lane Gertie L, r 3785 Arnold.
Lane Gertrude T, r 4603 Santa Monica av, Ocean Beach.
Lane Grace, milliner Ballard & Brockett, r 1510 State.
Lane Hatton (wid J A), h 532 W Grape.
Lane Hazel W, opr Pac T & T Co, r 2843 N.
Lane Henry C, clk Holzwasser's, r 3875 Arnold.
Lane Howard M, baker Sou Cal Baking So, r 2843 N.
Lane Howard W, lab P M Dairy Co, r 4603 Santa Monica av Ocean Beach.
Lane James A (wid H G), h 3365 Pacific av, E S D.
Lane Jos (Elsie), h 4153 Wilson av, E S D.
Lane Jos R, clk S D & Ariz Ry, r 1229, 8th.
Lane J Kenneth, baker Sou Cal Baking Co, r 2843 N.
Lane Lee A (Helen M), auto repr 324 West E, h 1741 Front.
Lane Minnie, r 4043 Reed av, E S D.
Lane Neil G, slsmn Lion Clo Co, r 621 C.
Lane Robt D (Addie L), h 921, 23d.
Lane Russell H (Elma D), h 2868 Franklin av.
Lane Sidney S, eng hlpr U S Grant Hotel, r 2843 N.
Lane Trent, student, h 4546 Klauber, E S D.
Lane Violet V, tchr Washington Sch, r 1800, 3d.
Lane Wm A (Emma L), h 1828 Reed, Pacific Beach.
Lane Wm D (Mable), h 1022 S 32d.
Lang Celia S (wid Danl), r 4748 Kansas.
Lang Christian T, auto opr, h 3846 Colonial av, E S D.
Lang Dora, lndrs Original French Lndy, r Chollas Valley.
Lang Edith V, opr Pac T & T Co, r 3685, 7th.
Lang Ella (wid Chas), r 2942 L.
Lang Emily A (wid Edwd), h 1928 Columbia.
Lang Frank J (Annie), dairymn, h 3394 Lemon Grove blvd.

WM. KONRAD HARDWARE CO.
BUILDERS HARDWARE
GLASS
PAINTS
CROCKERY
HAY & GRAIN
SEEDS
FUEL
FEED
4177 UNIVERSITY AVE.
East San Diego
HILLCREST 2584

CHALMERS "6"
HUPMOBILE "4"
Salesroom--
102 C ST.
MAIN 1600
Garage--
1356 FIRST
MAIN 187
W. B. Conniry
Distributor
San Diego County

PIANOS
VICTROLAS
SOUTHERN CALIFORNIA MUSIC COMPANY
630 C STREET
SAXOPHONES
SHEET MUSIC

SAN DIEGO FARM & MORTGAGE COMPANY
617 E Street
Timken Building
PHONES:
MAIN 34 - MAIN 1841
FARM LANDS
INSURANCE
LOANS
POINT LOMA REALTY


J. L. STURZ
TAILOR
FOR
MEN AND
WOMEN
The services of our Alteration Department may save buying an expensive suit
510 B ST.
Near Strand Theatre

Lang Harry (Fannie), r 310 Ash.
Lang Harry J (Essie), real est 1015, 1st rm 416, h 128 Elm.
Lang Henry (Julia C), baker Sou Cal Baking Co, h 2934 L.
Lang Henry J (Hanna M), bldg contr 341 W Robinson av.
Lang John, bussmn U S Grant Hotel, r 414 G.
Lang Luella, r 3824 Colonial av, E S D.
Lang Nellie (wid John), r 3956 Alameda dr.
Lang Nola, student, r 3846 Colonial av, E S D.
Lang Saml L (Eva), h 3956 Alameda dr.
Lang Wm, r Golden West Hotel.
Langan Elizabeth, nurse r 1468, 1st.
Langan Francis J, clk La Jolla Hardware Co, r 7616 Fay, La Jolla.
Langan Mary E (wid Jos), gro 3617 Center, E S D.
Langdon A Jos, r 4925 Del Mar av, Ocean Beach.
Langdon Blanche, tchr, r 4475 Howard, E S D.
Langdon Chas V (Louise P), h 4475 Howard, E S D.
Langdon Dennis J (Johanna), slsmn Russ Lmbr & Mill Co, h 3152 Hawthorn.
Lange Wm R (Martha S), h 2912 Granada av.
LANGE & BERGSTROM, A E Schroeder Dist Mgr, Building Contractors 819 Timken Bldg, 861, 6th, Tel Main 590.
Langenbuch Fred, asst eng Union bldg, r 860, 20th.
Langer Chas E (Genevieve), mach, h 2411 L.
Langer Emma (wid Jos), h 2429 I.
Langer Esther, lndrs Elec Lndy Co.
Langer Jos jr, slsmn S J Wines Coffee Co, r 2429 I.
Langer Otto A (Daisy A), dep sheriff, h 2317 University.
Langer Reinnold, cigar mkr A Sensenbrenner Sons, r 3492 National av.
Langford Julia (wid Henry), r 1505 W Lewis.
Langford Lulu, waiter U S Grant Hotel, r 229 F.
Langford Norton (Ada C), steno, h 1505 W Lewis.
Langham Annex Apts 1219, 1st.
Langham Pharmacy, Chas Dunnigan prop, 102 B.
Langille Sophie E (wid Isaac), r 4078 Storey av, E S D.
Langley Cath (wid G L), r 1560, 10th.
Langley Frank J (Lillian), h 1069, 10th.
Langley John H (Edith), lab City Park Dept, h 3312 I.
Langley John J (Lucretia), h 3094 Martin av.
Langley Sarah (wid Jas), h 3070 Martin av.
Langley Wm, lab Southern Reduction Company.
Langlois A Mrs, r 232 Cedar.
Langlois Anne, r 1027, 23d.
Langon Thos P (Bertie L), shoe repr 1530K, h 3220 J.
Langworthy Fred D (Edith J), h 2859 F.
Lanier Hotel 310 Ash.
Lankford Ida Mrs, student State Normal Sch, r 2263 K.
Lankinaw John, h 2743 Hornblend, Pacific Beach.
Lanna Jacinto, lab, r Mission Valley.
Lanning Chas H (Ethel), h 2517 Juan, N S D.
Lanning Ealy (Nannie), auto opr, h 2954 Newton av.
Lanning Georgia L (wid V G), dancing tchr, h 1924 Bway.
LANNON EDWARD T (Alice M), Attorney at Law, Referee in Bankruptcy and Notary, Suite 505 Southern Title Bldg 948, 3d, Tel Main 1164, h 3536 Front, Tel Hillcrest 796-J.
Lannon Harold D (May F), h 4475 Mentone, Ocean Beach.
Lanphere Cath (wid Alfd), astrologer, h 4865, 37th.
Lansdell Harry E (Marie C), baker, r 2952 Fir.
Lanson Ernest S (Lottie E), h 3027, 29th.
Lanterman John P (Rebecca), h 1054, 10th.
Lanterman Rebecca Mrs, clk Bway Delicatessen & Bakery, r 1054, 10th.

THE AGNEW SANITARIUM AND HOSPITAL
FIFTH AND BEECH
Fully equipped to handle all cases requiring medical attention, particularly surgical, obstetrical and children. General nursing care by graduate nurses.

POULTRY, BEES, GARDEN SUPPLIES
643-649 G ST. COR. SEVENTH
LIVE and DRESSED POULTRY
STILES POULTRY SUPPLY CO.

Lantto Inez, prop Vienna Hand Lndy, h 1264 Union.
Lantz Hattie Mrs, nurse, h 419 Emerald, Pacific Beach.
Lantz Jessie R (Hattie), h 419 Emerald, Pacific Beach.
Lantz Mary E, steno J K Stickney, r 1268, 13th.
Lantz Ruth K, steno A C Mouser, r 1268, 13th.
Lanz Henry, wood turner, h 329, 28th.
La Parge Geo A (Lelia), pipe ftr S D Gas & Elec Appliance Co, r Coronado.
La Pash Geo W (Mamie), h 3932 Boundary.
La Perle Jos O, h 1468 State.
La Perle Mary J Mrs, millinery 1158, 5th, h 1470 State.
La Perle Raoul, r 1470 State.
La Perle Yvonne E, clk Chas S Hardy, r 1470 State.
Lapham Elmore E, carp First Natl Bank Bldg, r 716 F.
La Pierre Marcelle, stockmn Frieden & Croghan, r 1300 C.
La Playa Ferry, Star-Crescent Boat Co mgr, ft of W Bway.
Lapoe Louis (Jennie), lab, h 3069 J.
La Pointe Eugene Rev, h 361 Langley.
Laporte Jas C (Hattie L), dep City Assessor, h 4212 Cleveland av .
La Porte John J (Marie M), mech, h 212 S 29th.
La Porte Vance E (Troy), watchmkr The Ernsting Co, h 3938 Center.
La Porte Wythel, student, r 3938 Center.
Laquerdos Louis, tailor Milton The Tailor.
Larceval Frank M (Jennie), driver Sanitary Lndy, r 1842 Julian av.
Large Jos (Anna C), sub foremn S D Cons G & E Co, h 1645 Union.
Large May A Mrs, prop Victory Theatre, r 2576 L.
Large Mulkey (Mae A), mot pic opr Victory Theatre, h 2576 L.
Larkin Livingston M (Inez I), r 3201 Herman av.
Larmmerick Emma K, with The Marston Co, r 1215 Hayes av.
Laro Juan, lab Cuyamaca Water Co, r 4752, 44th.
La Roche Emma (wid Chas), h 2939 Logan av.
La Roche Helen, student, r 2939 Logan av.
Larrabee F Mrs, r U S Grant Hotel.
Larrea Benj J (Rose), clo clnr 1565, 5th.
LARRICK HERSCHELL G (Annabel), Sales Mgr Benson Lmbr Co, h 3141 Redwood.
Larrick May Mrs, shirt mkr, h 1229, 10th.
Larripa John O (Elgie A), baker Federal Bakery, h 1010 A.
Larroque Henry (Larroque & Co), r 2915 N.
Larroque Mercedes (wid Jose), h 2915 N.
LARROQUE & CO (Henry Larroque, E M Teran, R A Carrillo), Props Front and A St Garage 1271 Front, Tel Main 1026.
Larsaino J, cook The Angelino's.
Larsen Haroldl N (Myrtle), h 5113 Cape May av, Ocean Beach.
Larsen Leslie F (Sarah C), clk Chas S Hardy, h 2929 B.
Larsen Oscar C (Frances), agt Lower California Pkg Plants, h 1820, 4th.
Larson Al, auto opr Pickwick Stages, r 108 F.
Larson Alma Mrs, lndy wkr Sanitary Lndy, r 420, 19th.
Larson Amanda E, student, r 420, 19th.
Larson Aug F, r Golden West Hotel.
Larson Axel J ,master mariner, r 1915 National av.
Larson Carl (Martina), auto opr S D Lmbr Co, h 3485 Arctic.
Larson Emil (Alma H), plasterer, h 420, 19th.
Larson Gust, lab North Island, h 917, 10th.
Larson Helge (Marie), lab City Operating Dept, h 3439 State.
Larson Jos, lab, r 655, 6th.
Larson Louis J (Marion K), h 3932 Alameda pl.
Larson Maie Mrs, r 1744, 1st.
Larson Matilda Mrs, fur rms 917, 10th.

LEGS
ARMS
CRUTCHES
ARCHES
ELASTIC
BELTS
STOCKINGS
APPLIANCES
DEFORMITY APPARATUS



REPAIRING AT REASONABLE CHARGES
SAN DIEGO ARTIFICIAL LIMB CO.
1332 FIRST ST.
PHONE, MAIN 1677

STEWART & CASS
INSURANCE—BONDS—REAL ESTATE
228 B Street Phone, Main 1515

WASHING MACHINES
SEWING MACHINES
VACUUM CLEANERS
HEATING APPLIANCES
PORTABLE LAMPS
955 SIXTH STREET

Hartwell
ELECTRIC COMPANY

ELECTRICAL CONTRACTORS
LIGHTING FIXTURES
MOTORS, MOTOR REAIRING
MAZDA LAMPS
TELEPHONE, MAIN 318

Larson Myrtle E, marker Sanitary Lndy, r 420, 19th.
Larson Nelson (Hannah), carp, h 4350 Hermosa Way.
Larson Paul H, painter, r 3970 Falcon.
Larson Peter, carp, r 620, 3d.
Larson Saml, hlpr Eateria, r 141 C.
Larson Svan A (Lena), h 1619 Columbia.
La Rue Elizabeth, steno, W L Hughson Co, r National City.
La Rue Madeline V, dom, r 546, 3d.
La Salle H A, r Golden West Hotel.
Lasater Thos B (Clara A), h 358, 22d.
Lasey Jesse W (Daisy), h 4737 Newport av, Ocean Beach.
Lash Anna M, h 2440 Front.
LASH ELMER A (Ethel L), General Auto Repairing. "My Specialty Is Packards and Reos," All Models, 218 B, Phone Main 1425. (See right side lines and page 9).
LA SHA J STANLEY (Lotta), Willard Service, Magnetos and Generators 1251-1257, 4th, Tel Main 693, h 3574, 4th. (See right top lines).
La Shell Keneth W (Bessie M), foremn P O, h 3585 Texas.
Lasher Louis (Lillian), tailor 636, 5th, h 1567, 10th.
Lasher Mary A (wid H D), r 730 F.
Laskey Fannie, r 2974 Fir.
Laskey Harry W, clk Saul Laskey, r 2974 Fir.
Laskey Saul, clothing 234 Bway, h 2974 Fir.
Lason Geo, vet surg, r 729, 7th.
Lass Lessa (Angel), lab S D Cons G & E Co, h 2852 Newton.
Lass Philip, lab S D Cons G & E Co, r 2852 Newton.
Lass T, lab S D Cons G & E Co, r 1830, 4th.
Lathim Orlena E, r 1915 Fern.
Lathim Sarah A, music tchr 1915 Fern.
Lathrop Henry M (Mary), carp First Natl Bank Bldg, h 3901 Cottonwood.
Lathrop John W, h 1216 Prospect, La Jolla.
Lathrop Lee, lab North Island, r 1256 State.
Latimer Chas T, tchr, r 4711 Kansas.
Latimer Evelyn Mrs, r 1545, 2d.
Latimer Fannie J (wid J S), h 4711 Kansas.
Latimer Janie L, steno, r 4711 Kansas.
Latino Club of San Diego 733, 5th.
Latour Corrine (wid Frank), r 2102 G.
Latschou Ethel, nurse, h 1800, 3d.
Latta A, r 872 Union.
Latta Frank (Helen), r Fisher av e of Highland av.
Latta Frank B, candymkr Showley Bros, r National City.
Latta Paul, r 2158 Woolman av.
Latta Ray E, candymkr Showley Bros, r 2158 Woolman av.
Latta Walter (Margt), r Fisher av e of Highland av.
Latta Walter G, candymkr Showley Bros, r National City.
Latta Wm W (Effie), lab City Operating Dept, h 2158 Woolman av.
Latta W Earl, candymkr Showley Bros, r 2158 Woolman av.
Latten Thos W, barber 2994 National av.
Lattimore Leon (Margt), h 1437 University av.
Latto Inez, prop Vienna Hand Laundry, h 1264 Union.
Laube Annie T (wid Godfried), r 3528, 30th.
Laubly Chas S (Dale), struct eng, h 2221, 29th.
Laubmeher Matilda, h 1029, 20th.
Laudemann Noah (Crissie R), elev opr Sefton Bldg, h 3675, 7th.
Lauder Emma (wid Wm C), r 3711 Mississippi.
Lauer Chas, gardener, r 830, 8th.
Lauer Kenneth C (Eva), auto opr Citrus Soap Co, h 830, 12th.
Lauer Mary A (wid Chas), h 1037, 15th.

Johnson-Saum Company
FUNERAL DIRECTORS
LADY ASSISTANT
N. W. Cor. Fourth & Ash
TELEPHONES SUNSET, MAIN 158 HOME 1158

NAT McDOWELL
Real Estate
No matter what you want, see us
Residences
Business Property
Ranches
Insurance
912 3rd St.
MAIN 4348

SERVICE BRANCH
936 SECOND STREET
NEAR BROADWAY
SAN DIEGO

SAVAGE TIRES

HAVE YOU SEEN THE SAVAGE SERVICE CREED?

Lauffenburger Arthur E (Ollie C), soda dispenser Strahlmann-Mayer Drug Co, h 1775 Ft Stockton dr.
Laughlin C, r Golden West Hotel.
Laughlin Mattie S Mrs, nurse, h 2940 University av.
Laughlin Nimrod D (Blanche J), osteo 964, 5th rm 411, h 3952 University av, E S D.
Laughlin Saroni N (Hattie J), h 2075 Titus.
Laughlin Verner (Laura B), r 3491 Mission dr.
Laukford Ida Mrs, student, r 2263 K.
Launsberry Ira, lab City Park Dept, r 918 S 37th.

LAUREEN PETER W, Merchant Tailor 1040, 4th, Tel Main 4006, r U S Grant Hotel.

Laurence Bert, r Golden West Hotel.
Laurence John, hlpr Federal Box Co, r 1130 S 31st.
Laurino Jos, baker Snowflake Baking Co, r 840 B.
Lauro Angelo, reliefmn S D Cons G & E Co, r 1711 Kearney av.

LAURSEN JAMES P (Frances C) (Goodyear Service Station), Auto Accessories, Vulcanizing and Retreading, 11th se cor Market, Tel Main 853, h 4067 Falcon. (See left bottom lines, Classified Automobiles and page 9).

Laustrup Kirstine, clk G L W Spring Oiler Co, r 3348 Carlton.
Lauterbach Fred, lab Water Comn.
Lauterback Richd B, clk County Highway Comn, r 1844, 1st.
Lava P, lab Lang & Bergstrom Marine Base, r Pt Loma.
Lavell Anna, cashr S D Hotel, r 339 W Bway.
Lavell Mary, dressmkr, r 943, 10th.
Lavendahl Arthur E, elev opr Bledsoe Co, r 3355 Sierra.
Lavendahl Ellen, photo Famous Studio.
Lavens Wm, r Golden West Hotel.
Laventhal Isadore, r U S Grant Hotel.
Laver I H, r 1480 Market.
Laverty Bertha E, r 1744 Logan av.
Laverty Crystal A, opr Pac T & T Co, r 21, 25th.
Laverty Irene, student, r 21, 25th.
Laverty Leander, r 1372, 7th.
Laverty Wm J, r 21, 25th.
Laverty Wm S (Maie), painter, h 21, 25th.
Lavery Thos, lab, r 337 F.
LaVigne Alice H (wid J A), h 4578 Muir, Ocean Beach.
Lavigne Geo A (Bertie), lab, h 440, 15th.
LaVigne Mary C (wid J E), r 4647 Santa Monica av, Ocean Beach.
Lavin Edwd A, truck opr City Operating Dept, r 1265, 23d.
La Vista Apartments 2214 Bway.
Law Alice Mrs, drsmkr, h 946 C.
Law Francis F, custodian Cabrillo Club.
Law Kath Mrs, h 1625, 8th.
Law Library, 861, 6th rm 821.
Lawder M M Mrs, r 1450, 4th.
Lawers Thos T K (Elvira), janitor Court House, h 3881 Clark, E S D.
Lawler Eugene (Broadway Pharmacy), 701 Bway.
Lawler John E, clk Chas S Hardy, r 1662, 5th.
Lawler Wm, r 1480 Market.
Lawlor Wm V (Grace R), cir mgr S D Sun, h 3569, 1st.
Lawrence Albt, musician, r 620, 3d.
Lawrence Albt H (Frances I), miner, h 2761 A.
Lawrence Apartments 807, 10th.
Lawrence Arthur D (Alberta E), h 4458 Stockton av, E S D.
Lawrence Benj F, student, r 4261 Estrella av, E S D.
Lawrence Bert, bussmn U S Grant Hotel, r 1108, 2d.

4% ON SAVINGS DEPOSITS
$1.00 OPENS AN ACCOUNT
SOUTHERN TRUST & COMMERCE BANK
U.S. GRANT HOTEL BUILDING

PROCESS PATENTED BY THE SPRECKELS "SAVAGE" TIRE COMPANY SAN DIEGO, CALIF.
GRAFINITE TUBES
THE ONLY INNER TUBE GUARANTEED NOT TO STICK TO THE CASING

Greenwood Cemetery and Crematory

PHONE. MAIN 477 **40TH AND IMPERIAL AVE.**

Lawrence Bert, weaver S D Rug and Carpet Factory, r Golden West Hotel.
Lawrence Chas L, student, r 4261 Estrella, E S D.
Lawrence Cornelia H (wid M L), h 2820 Park av.
Lawrence David (Mary), lab, h 1915 Kearney av.
Lawrence Elizabeth Mrs, prop Lawrence Apts, h 807, 10th.
Lawrence Ephraim S (Louvina), h 2316, 32d.
Lawrence Ethel K, h 4111 Randolph.
Lawrence Frances M, h 4436 North av.
Lawrence Fred E, clk Bishop & Co, h 3031 Ivy.
Lawrence Geo W, h 1807, 4th.
Lawrence G R, brkmn S D Ariz Ry.
Lawrence Harry A (Bertha N), plastr, h 4261 Estrella, E S D.
Lawrence Helen Mrs, fur rms 527, 9th.
Lawrence Henrietta (wid Francis), h 7628 Eads, La Jolla.
Lawrence Isabelle, r 1447 Columbia.
Lawrence John, r 1350 Rosecrans, Pt Loma.
Lawrence John (Isabella F), clk, h 1130 S 31st.
Lawrence John W, h 4382 Central av, E S D.
Lawrence Jos, pkr, h 1447 Columbia.
Lawrence J W, r Golden West Hotel.
Lawrence Madeline, tel opr, r 620, 3d.
Lawrence Morton M, motormn S D Elec Ry Co, r 1046, 20th.
Lawrence Oliver R (Maude L), painting contr 2010 Woolman av.
Lawrence Wm B, h 1964, 5th.
Lawrence Wm H, cement wkr, r 553, 5th.
Lawrence Wm H C (Rosanna M), wheelwright Alpy & Kolbeck, h 3036 L
Lawrie Annie M, h 4769 Kensington dr.
Lawrie Chas L (Isabelle S), estimator S D Cons G & E Co, h 4625 Belmont.
Lawrie S Mildred, r 4769 Kensington dr.
Lawrie Willis S B (Sarah A), h 4769 Kensington dr.
Laws Gertrude, tchr State Normal Sch, r 2421, 5th.
Laws Rosetta (wid W H), cook, h 2721 C.
Lawson C A, slsmn C W McCabe.
Lawson Evelyn, r 114 Kalmia.
Lawson Frank, lab North Island.
Lawson Gus ,r 944 India.
Lawson Iver N (Evelyn N), rancher, h 114 Kalmia.
Lawson Iver N jr, stockpr S D Cons G & E Co, r 114 Kalmia.
Lawson John W, student, r 4175, 30th.
Lawson Kathryn Mrs, lndrs Peerless Lndy, r 4175, 30th.
Lawson Milton A, waiter W L Fraser, r 729 E.
Lawson Ophelia D Mrs, h 321 S 30th.
Lawson Robt W, lab Union Ice Co, r 726½, 5th.
Lawson Royal A (Charlotte C), h 3781, 32d.
Lawson Thos L (Kath), eng, h 2625 Adams av.
Lawson Wm J (Kath T), barber, r 4175, 30th.
Lawson Wm M (Martha A), lab, h 1248 J.
Lawson Wm R (Gertrude E), cond S D Elec Ry Co, h 2912 Franklin av.
Lawther Valentine C, mgr Mission Dry Clnrs, r 818 Washington.
Lawton Almy A (Olive E), slsmn Sou Electrical Co, h 514 W Ivy.
Lawton Oakley R (Grace), clk Russ Lmbr & Mill Co, h 1943 Columbia.
LAWYERS INSTITUTE OF SAN DIEGO, Harrison G Sloane Counsel 803 Watts Bldg 520 E, Tel Main 811.
Lay Clara Mrs, h 902 C.
Lay Ella (wid J R), h 4095, 32d.
Lay Ernest (Minnie B), dentist 1007, 5th rm 604, h 2808 Granada av.
Lay Jas R, carp Standard Oil Co, h 2053 Osborn.
Laycock Anna H Mrs, emp U S Grant Hotel, r 3402 Jefferson av.

WHY WORRY?



Drawing $50 per week

HERBERT N. NEALE

General Insurance

Accident and Health
Automobile
Burglary
Fire
Compensation
Liability
Plate Glass
Fidelity Bonds
Surety Bonds

GEN. AGT.
OCEAN ACCIDENT AND GUARANTEE CORP. LTD.
of London

All Casualty Losses Adjusted by This Office

443 SPRECKELS BLDG.

WHY WORRY?



Drawing $50 per week

GOODYEAR FABRIC CORD AND SOLID TIRES

J. P. LAURSEN
GIVENS BEADLESS TIRES
11TH AND MARKET STS. MAIN 853

LEE TIRES SMILE AT MILES

A. V. JEDLICK LADIES' TAILORS
"The House of Individuality" 1131 SIXTH ST.

Laycock Clark H (Anna H), barber, h 3402 Jefferson av.
Layer Louis H (Hazel D), clk Alex Rude, r National City.
Layman Albt A, r 4576 North av.
Layman Calvin A, mach Weldon & Glasson Planing Mill, r 815, 16th.
Layman Chas E (Zona), lab, r 140 Elm.
Layman Esther H, h 4807 Lamont, Pacific Beach.
Layman Geo H, r 4807 Lamont, Pacific Beach.
Layman Mabel R, r 4576 North av.
Laymance Nettie Mrs, r 5003 Park av.
Layne Gladys, tchr Stockton School, r 131, 17th.
Layne H A, real est 919, 6th, r Y M C A.
Laythe Geo, tailor Sol Shulkind.
Layton E M, r 729, 7th.
Layton John J (Emelie), stoker U S Navy, r 855, 2d.
Layton Luke, lab North Island.
Layton Melvin E (Marguerite), fruits and veg 928 Bway, h 1844 C.
Layton Walter A, clk French-Italian Importing Co, r 1844 C.
Lazar J, prop California Marketing Co, r 912, 8th.
Lazarus Harry, cigar mkr A Sensenbrenner Sons, r 943, 10th.
Lazenbury Elias (Ellen M), h 2556 Albatross.
Lazinsky Ike, r 533 Bway.
Lea Frank E (Alma), mach Standard Iron Wks, h 3734 Conklin, E S D.
Lea Helen A, supt Isolation Hosp Board of Health, r 3345 Dale.
Lea Laura A, nurse City Board of Health, r 3345 Dale.
Lea Mary E (wid J S), h 3345 Dale.
Leaback Chas C (Helen C), h 3927 Valle av.
Leach Chas (Elma), h 1020 B.
Leach Cornelius J, h 4075 Arizona.
Leach Geo E jr, bkpr S D Cons G & E Co, r 2020 Dale.
Leach Harriet H, clk Hamilton's, r 1605 E.
Leach Helen A (wid G E), h 2020 Dale.
Leach Hurley H (Helen), miner, h 4656 Georgia.
Leach Ida M (wid C M), h 3116 A.
Leach Jas C (Esther L) (Gibbons & Leach), h 1264 Robinson av.
Leach Lillian B Mrs, r 4585, 30th.
Leach Lottie E, clk Max Rubel, r 1605 E.
Leach Mary H (wid W B), r 7831 Eads, La Jolla.
Leach Saml H, r 728 Market.
Leadbeatter Arthur, r 3335 Grim av.
Leadbeatter Chas, r 3335 Grim av.
Leadbeatter Peter, gardener, h 3335 Grim.
Leader The (Sol Bergerman), cloaks and suits 1129, 5th.
Leaf Syrien Oak (Mabel M), mgr A R G Bus Co Inc and White Stage Line, h 1221, 25th.
League of The Southwest, Arnold Kruckman sec-treas 121 Bway rm 674.
Leahy Dennis, r 1421, 1st.
Leahy Jas C, h 3360 India.
Leal Paul, janitor Lion Clo Co, r 748, 1st.
Leaman Claire Mrs, r 3730 Fairmount av, E S D.
Leaman Geo (Mae E), meats 2829 National av.
Leaman J R, r 561, 10th.
Leaming Minerva L (wid E R), h 3428, 29th.
Leander Chas (Elizabeth J), tailor Frank Cardinale, h 2482 I.
Leander Elizabeth J Mrs, slswmn Reich & Lievre, r 2482 I.
LEARD FRANK J (San Diego Farm & Mortgage Co), r 430 Upas.
Leard Willard H (Emily B), h 430 Upas.
Learmonth Christie L, h 7478 Eads, La Jolla.
Learmonth Mary M (wid Gavin), r 7478 Eads, La Jolla.
Learmonth Robt A, r 7478 Eads, La Jolla.
Learn H Wirt (Cora E), dentist 425 University av, r 1018 Hendricks av.

THE MODEL MARKET
Meats, Fish Eggs, Butter
CLOSEST TO FIFTH AND BROADWAY
MAIN 2137
NEAREST TO ALL DEPARTMENT STORES
Broadway bet. Fifth and Sixth Sts.

DON'T FAIL TO VISIT THE
ALASKA CURIO AND FUR STORE
M. B. BALES
Complete line of Alaska Army, Navy and California Souvenirs
Most complete line of Moccasins in the city
Furs Sold, Remodeled and Repaired
333 W. Broadway
SAN DIEGO HOTEL
923 FIRST ST.

REAL ESTATE CITY AND COUNTRY
E. E. SELMSER
719 F Street Tel. Main 2948
LOANS AND FIRE INSURANCE

HARRY FISHER & CO.
GENERAL INSURANCE, REAL ESTATE, BONDS
240 C STREET

Learn Mildred, r 1018 Hendricks av.
Learnard Geo A (Oakley C), bkpr Spreckels Cos, h 2321, 2d.
Leary Frank J (Alma), granite ctr S D Granite Works, h 2142 Imperial av.
Leary L Evans, slsmn S Bachman Cigar Co, r 1663, 5th.
Leask Vivian S, choc dipper De Luxe Candy Co, r 1765 State.
Leasure Bernice, steno H Hovden Co, h 2141, 1st.
Leath Alexander, cook, r 244 Grape.
Leatherberry Gertrude, h 4127 Georgia.
Leavitt Celia E, r 358 Prospect, La Jolla.
Leavitt Clara K, h 358 Prospect, La Jolla.
Leavitt Harry C (Iris) (Leavitt & Michael), h 2451, 1st.
Leavitt Iris Mrs, cashr Leavitt & Michael, r 2451, 1st.
LEAVITT J W & CO, Louis C Maire Manager, Automobiles 347 W Broadway, Tel Main 3518.
LEAVITT NORMAN J (Bertha W) (Whenn Electric), h 2052 Logan av.
Leavitt Wm A (Rose), lab City Park Dept, h 2815 L.
Leavitt & Michael (H C Leavitt, M M Michael), kodak finishers 423 B.
Le Baron W J, rancher, r 944 State.
Lebeck C, r Golden West Hotel.
Le Bel Adelarde J (Marion), h 1208, 16th.
Lebert Frank A (Lebert's Garage), r 1412, 30th.
Lebert Frank J (Emma C) (Lebert's Garage), h 1412, 30th.
Lebert's Garage, F J Lebert prop 1265, 6th.
Lebinski Sophie K, with The Marston Co, r Chula Vista.
Lebo Morris (Sophie), supt Federal Fisheries, h 1929, 4th.
Lebus Agnes, r 2452 I.
Lebus Elsie, r 2452 I.
Lebus Herbt, r 2452 I.
Le Cerf J E, auto opr, r 1311 Market.
Lechien Julia F, with The Marston Co, r 1604, 7th.
Lechner Eugenie M (wid P N), r 3575 Front.
Lechner Judie M Mrs, r Vauclain Home.
Lechner Max O (Julie M), rubber wkr, h 3827, 32d.
Lechster Ray Mrs, r 1929, 4th.
Lechuga C, r Golden West Hotel.
Lechuga Mariano (Manuela), lab, h 516 W Ash.
Le Clair Bert (Elizabeth), clk, h 1567 Union.
Le Clair Jos, r 1146, 8th.
Le Clair Viola E, opr W U Tel Co, r 621 Evans.
Lecog Jimmie E, fish pkr, r 520 W Date.
Lecog Louise M, fish pkr, r 520 W Date.
Lecog Vita (Louise), h 2101 Julian av.
Lecog Vito (Rosa), pipe ftr, h 520 W Date.
Le Croy Hoyt C (C B M), mgr Destroyer Force Club, r 1033, 2d.
Ledbetter Wave, student State Normal Sch, r La Mesa.
Le Dee Jean M, nurse, h 2204 I.
Ledell G Thorwald (Helen), h 1705, 31st.
Lederer John, elect contr, r 2570 L.
Ledger Claude D, clockmkr J Jessop Sons, r 535 E.
Ledger Frances Mrs, r 1570, 7th.
Lee Agnes, dom 3329, 2d.
Lee Albert J (Evelyn B) (Luce, Sloane & Lee), h 4582 Campus.
Lee Alfd L (Amanda), real est, h 1240 Bway.
Lee Alice, h 3564, 7th.
Lee Amanda Mrs, reporter Merchants Assn of San Diego, r 3074 N.
Lee Amelia (wid Geo), h 4298 Taylor, N S D.
Lee Anna Mrs, h 4765 Muir, Ocean Beach.
Lee Apartments 840 B.
Lee Arthur (Mary), h 3062 Harney, N S D.

I. L. ENO
KODAKS
PHOTO SUPPLIES
PICTURE FRAMING
419 BROADWAY
PHONE, MAIN 1676



TIRES AND ACCESSORIES
AUTO TIRE CO.
5th and A
Main 2404

George F. Otto & Son Florists and Nurserymen
NURSERY, 35TH AND NATIONAL AVE. PHONE. MAIN 7086
FLORAL DEPOT Cor. SIXTH and B
PHONES MAIN 759 HOME 1207


Pianos
Player Pianos
Thearle Music Co.
640 Broadway
"The World's Best"


Lee Arthur J (Alma), r 829, 11th.
Lee Augusta Mrs, waiter, h 1644, 6th.
Lee Byron, student, r 4427 Arch.
Lee Chong (Low Shi), rest 420, 4th, r 401, 4th.
Lee Chong Wing Co, Chinese mdse 426, 3d.
Lee Clara A Mrs, h 944, 12th.
Lee Clinton H, car insp, r 2730 L.
Lee Cora, r 1229, 8th.
Lee C A, r 1055, 5th.
Lee C P, r 745, 8th.
Lee David E, pattern mkr San Diego Machine Co, h 1556, 2d.
Lee Earl, slsmn, r 723, 11th.
Lee Earle V (Elsy), r 2730 L.
Lee Edgar, r 4427 Arch.
Lee Ely Mrs, with The Marston Co.
Lee Eugene, page S D Public Library, University Heights Branch.
Lee Fanner C (Eva), rancher, h 4427 Arch.
Lee Frances, nurse, r 2954 Juniper.
Lee Francis C T ,student, r 4385 New Jersey.
Lee Frank, r 1479 J.
Lee Fred, slsmn, h 417 Palm.
Lee Geo (Marie), mach S D & Ariz Ry, r 1340, 1st.
Lee Geo K, lab City Park Dept, r Balboa Park Nursey.
Lee Harold, r 4427 Arch.
Lee Harry P (Susie L), slsmn B I Tully, r 950, 9th.
Lee Helen G, slswmn Holzwassers, r 946, 12th.
Lee Ida L, r 1801, 1st.
Lee Idella, opr Pac T & T Co, h 829, 11th.
Lee Jas C ,student, r 4582 Campus av.
Lee Jas M (Alice D), slsmn, h 3420, 28th.
Lee Jessie O Mrs, slswmn Holzwassers, h 3840 Brant.
Lee Joe, h 4470 Menlo av, E S D.
Lee Joe, chef Hotel Churchill.
Lee John, auto opr S D Truck Co, r 414 G.
Lee John, driver Bell Transfer Co, r 1229, 10th.
Lee John C, bkpr S D Savings Bank, r 4160 Texas.
Lee John C (Jennie S), auto mech Alex Neilson, h 2614 Collier av.
Lee John W (Maria S), carp, h 2636 Newton av.
Lee Joe M Mrs, emp Anderson-Carr Mfg Co, r 4176 Daley av, E S D.
Lee Jos S (Vivian I), patrolman Police Dept, h 3064 Elm.
Lee J J Co (Lee Fat), gro 2996 National av.
Lee J W, r 4176 Daley av, E S D.
Lee Lamar (Edna E), h 120 Brookes av.
Lee Lillian G A ,student, r 4385 New Jersey.
Lee Lottie, with The Boston Store, r 1168, 10th.
Lee Louis (wid E C), h 2315 Eber, Ocean Beach.
Lee Margt G V (wid W H R), h 4385 New Jersey.
Lee Marvin, h 4176 Daley av, E S D.
Lee Mary Mrs, r 1556, 2d.
Lee Mary J ,student, r 4582 Campus av.
Lee Mary V (wid T B), h 3954 Alabama.
Lee Ole (Nellie), h 946, 12th.
Lee Ora, tchr, r 4427 Arch.
Lee Pinkey R Mrs, lndrs, h 173, 15th.
Lee Queritta Mrs, cashr Plaza Theare, r 1604 C.
Lee Robt (Elizabeth), prop Ohio Apts, h 1010, 15th.
Lee Robt (Rosa), cementwkr, h 3038 Valle.
Lee Robt E, rest, h 1229, 10th.
Lee Robt E (Beryl) (Lee & Sukurski), h 1229, 10th.
Lee Robt K (Onia), barber L O Hibberd, h 1938 Bway.

IRWIN & CO.
HAY, GRAIN, FLOUR, MILL FEEDS, POULTRY FEEDS, GRAIN BAGS, WOOL BAGS, SACK TWINE, COAL
Main office
FOURTH AND K
PHONES:
MAIN 440
HOME 1440

STEWART C. KENDALL
General Insurance
309 First National Bank Bldg.
Telephone
MAIN 2941

FORD BARNES CO.
1055 SECOND STREET
SAN DIEGO OIL STATIONS
HOOD TIRES AND TUBES
McGRAW TIRES AND TUBES
MONOGRAM OILS AND GREASES
UNION GASOLINE
MOTOREZE AND ARISTO MOTOR OILS
TUNGSTEN SPARK PLUGS

FIELD-AUSTIN SAFE CO.
1131 THIRD STREET
TELEPHONE, MAIN 764
SAFES - FILES - DESKS - SUPPLIES



STOLL'S
Multigraph Shop
AND
Advertising Bureau
MAIN 16
210 Watts Building

MULTIGRAPHING
ADDRESSING
TYPEWRITING
MAILING
MIMEOGRAPHING
MAILING LISTS
Public Stenographer

L. M. STOLL, MGR.

LEE ROYAL B, Adv Mgr Spreckels "Savage' Tire Co, h 2614 Collier av.
Lee Thos E (Mary W), driver Sanitary Lndy, h 2730 L.
LEE TIRES, James P Laursen County Distributor 11th se cor Market. (See left bottom lines Classified Automobiles and page 9.)
Lee T Burke, Lieut, r 3954 Alabama.
Lee Vernon R (Lela W), osteo 1025, 4th rm 302, h 3988 Ibis.
Lee Virginia M Mrs, r 3961 Normal.
Lee Walter (Bertha), linemn S D Cons G & E Co, h 3821, 5th.
Lee Yuen Co, Chinese mdse 320 J.
Lee & Sukurski (R E Lee, J A Sukurski), rest 311 Plaza.
Leech Arthur A (Addie), r 3945 Oregon.
Leeds Albt W, student, r 3606 Front.
Leeds Elsie B, steno First Natl Bank, r 1403 Fern.
Leeds F Barcley, student, r 3606 Front.
Leeds Wm H (Nettie W), h 3606 Front.
Leedy Danl (Vera), lab North Island, h 4948 Muir, Ocean Beach.
Leekley Milfred L, polisher Lyman-Mills Onyx Marble Co, r 861, 8th.
Leeper Fred L, h 1995 Kearney av.
Lees Arthur, with The Marston Co, r 342, 27th.
Lees Clara, choc dipper De Luxe Candy Co, r 342, 27th.
Lees Margt, r 2352, 1st.
Leesman Guy J (Louise), h 2962 Arctic.
Leetch Harry (Elsie), lab, h 3778 Daley av, E S D.
Leffert Henry A, eng Spreckels bldg, r National City.
Leffingwell C Carl, lab, r 3044 A.
Leffingwell Viola B (wid C C), h 3044 A.
Leffler Anna A, with The Marston Co, r 320 Fir.
Leffler Herman O (Emma) tailor John Cerveny, h 3687 Colonial av, E S D.
Leffler Martha, student, r 3687 Colonial av, E S D.
Leffler Rudolph, hlpr Bishop & Co, r 3681 Colonial av, E S D.
Lefsey Jos E, emp Moores Rest, r 655, 6th.
Leftwich Jerry T (Mabel A), h 4170 Reed av, E S D.
Lefurgey Geo (Myrtle), lab, r 4260 Taylor, N S D.
LEGAL ADJUSTMENT BUREAU, F L Hinkley Mgr 729 Timken Bldg, 861, 6th, Tel Main 42. (See Classified Collection Agencies.)
Legas Thos (Josephine), tmstr, r 1848 C.
Leger Olide J (Alvina), h 2614 Newton av.
Legg Benj F, r 7712 Girard av, La Jolla.
Legg Emma J (wid B M), h 4529 Hawley blvd.
Legg Roy B, h 7712 Girard av, La Jolla.
Legge Frances N, r 7754 Ivanhoe av, La Jolla.
LEGGE GEO (Nettie) (Strobeck & Legge), and V-Pres Cuyamaca State Bank, n 1321 Dale.
Legge Helen E, r 1321 Dale.
Legge Mildred L, clk Stephens & Co, r 1321 Dale.
Leggett Frances Mrs, clk, r 3872, 5th.
Leggett Howard J (Frances), switchmn, h 3872, 5th.
Leggett Isabel, slswmn Boadway Bros, r 2824 Franklin.
Le Grand Chas, janitor Watts bldg, h 921, 34th.
LEGRAND RAFAEL (Sadie), Sec-Treas Tijuana Brokerage Co Inc, r 2517 A.
Lehman Erna G, slswmn Singer Sewing Mach Co, r 1671, 10th.
Lehman Jas E (Dora F), carp, h 942 Glendale.
Lehman Morris (Maude), fur rms 1414, 5th.
Lehman Otto E (Marie), waiter Saddlerock Grill, h 2165, 2d.
Lehman Wm, h 1330 State.
Lehman Winfield S (Mary H), clk, h 3530, 31st.
Lehmann Paul H, eng U S Grant Hotel, r 1671, 10th.
Lehmann Theodore (Margaret), h 754, 3d.

FRANK A. HUNECK
FURS
MASONIC TEMPLE
1401 Fifth

More Value for Less Money
WHITING-MEAD COMMERCIAL CO.
OF SAN DIEGO
Plumbing Material, Paints, Pipe, Hardware, Roofing Paper, Electric Goods, Wall Board, Sash and Doors, Wrecking Department
OFFICE AND WAREHOUSE, FIRST N. E. COR. G
PHONE, MAIN 709

Property Managers and Rent Collectors

LOUIS C. MASTEN
Real Estate and Insurance
TIMKEN BUILDING

Lehmann Wm A, hlpr U S Grant Hotel, r 1671, 10th.
Lehner Oscar (Louise), fumigator, h 3120 Colton av.
Lehnert Dorette Mrs, h 1824 Logan av.
Lehnert Frank K (Model Dye Works), r 1445 K.
Lehnhardt Harry A (Madeline), dist sales mgr Standard Oil Co, h 1760 W Lewis.
Lehrke Caroline (wid Chas), h 4031 Anna, E S D.
Leibey Edgar S (Rose H), with The Marston Co, r 130 W Ash.
Leibey Elmer H (Rachel), branch mgr Hellers, r 1834 F.
Leibey Helen E, asst Drs Parks & Haviland, r 1902 El Cajon av.
Leidigh Ellen R, nurse, r 2802 Granada av.
Leidigh Fred H, r 2802 Granada av.
Leidigh Ruth E, r 2802 Granada av.
Leidigh Theo F (Lizzie R), h 2802 Granada av.
Leidy E S, brkmn S D & Ariz Ry, r 1010, 16th.
Leighninger Elmer E (Mary D), slswmn Boadway Bros, h 1611 Dale.
Leighninger Robt E, sport editor Evening Tribune, r 1611 Dale.
Leighton Chas (Addie), h 3520, 28th.
Leighton Ernest J (Margt), driver S D Lndy, h 2140 Howard av.
Leighton Margt Mrs, with The Marston Co, r 2140 Howard av.
Leighton Saml W, r 2140 Howard av.
Leinberger John, r Golden West Hotel.
Leinio Gustaf (Anna), platformmn Am Ry Exp, h 1203 India.
Leinker Angie, r 4296 Arden Way.
Leisenring Henry G (Willa W), phys 861, 6th rm 210, h 3020, 2d.
Leisenring Louise S, r 3020, 2d.
Leisenring Sara B, tchr Sherman School, r 2037, 1st.
Leiser Benj A (Minnie L), h 7728 Ivanhoe, La Jolla.
Leitch Chas (Georgie), h 2815 Newton av.
Leith Harry G, pharm Strahlmann-Mayer Drug Co, r 2226 E.
Leith Wm J, aud S D & Ariz Ry, r 1247 Columbia.
Leitner Frank F, barber B E Crain, r 222 Ash.
Le Jeune Robt (Mary), h 3097 Palm.
Le Lay Yvonne Mrs, tchr, r 1464, 2d.
Lemberger Nina, h 3246, 3d.
Lembla Geo, garage, r 1247 Columbia.
Lemcke Augusta (wid Albt), h 740, 20th.
Lemcke Theo J, r 740, 20th.
Le Min Mary E (wid Louis), h 3660 Louisiana.
Lemire Octave, h 2295 Market.
Lemon Daisy, health dept city schools, r 3776 Herbert.
Lemon Don M (Ola), writer, h 4070 Vermont.
Lemon Harry C (Dorothy E), eng City Fire Dept, r 820, 20th.
Lemon Mary, lndywkr Sanitary Lndy, r 465, 16th.
Lemon Robt W, civ eng, h 3095 E.
Lemon Walter G (Rose), h 842, 21st.
Lemon W, callmn City Fire Dept.
Lemonds Effie M, tchr High School, r 3918 Center.
Lemonds Virginia (wid J M), h 3918 Center.
LeMonte Stanley, h 2451, 1st.
Lenahan Frank P (Elizabeth K), phys 1007, 5th rm 720, h 2154 Ft Stockton dr.
Lenan Marie Mrs, h 4487 Granada av, E S D.
Lendahl Mary A (wid J O), prop Ottawa Apts, h 4559 Park blvd.
Lenenberg John, carp, r 1248, 5th.
Lenhart John, auto opr White Stage Line.
Lenhart Vesper W (Evangeline S), auto opr, h 1147, 9th.
Lennan Alice F, choc dipper Showley Bros, r 280 Southlook av.
Lennon Jas G (Tillie), carp, h 3872, 5th.
Lennon Richd B, auto painter R E Dell, r 1520, 3d.

UNIFORMS
MADE TO ORDER
JACK HORNER
NAVAL TAILOR
448 W. B'WAY

BATTERY "EXIDE" SERVICE
DELCO
REMY
KLAXON
CARLSON AND SIMPSON
Auto Electricians
UNION
AT C

LOUIS MASSIE WINN DOCTOR OF OPTOMETRY
EYES EXAMINED. GLASSES FITTED
TEL., MAIN 221 201 AND 212 WATTS BLDG. 520 E STREET

William Kettner
GENERAL INSURANCE
Tel., Main 2183 334-335 SPRECKELS BUILDING

Lennox Kate (wid Chas), h 1828 K.
Lennox Wm, gardener E J Campbell, h Cresta dr, Chastsworth, Pt Loma.
LENOX CAFETERIA THE (Albert T and Chas A Baumstark), 1058, 5th, Tel Main 691.
Lensing Otto B (Katynel), Irwin & Lensing, h 4070 Goldfinch.
Lent Arthur C (Mary F), pipe ftr City Operating Dept, h 2604 Whitman, N S D.
Lentz Carl H, clk, r 1504 Van Buren av.
Lentz Elizabeth A (wid Nicholas), h 335, 33d.
Lentz Minnie J, r 1504 Van Buren av.
Lentz Noah (Maud D), h 2004 Hornblend, Pacific Beach.
Leon Apartments 1544, 4th.
Leon Jose (Lugarda), cement contr 3674 Mission av, E S D.
Leonadra Cital (Mendosa), lab, h 3123 Euclid av, N S D.
Leonard Annie A, student, r 3145 McCall, La Playa, Pt Loma.
Leonard Chas A (Agnes), carp, h 2211 Woolman av.
Leonard Edith B, clk Klauber Wangenheim Co, r Chula Vista.
Leonard Eliza C (wid C J), h 2026 Garnet, Pacific Beach.
Leonard Frank, clnr and dyer, r 1435 K.
Leonard Frank M (Delphine), min eng, h 3543, 3d.
Leonard Geo A, clk, r 2226 Market.
Leonard Geo P (Hattie M), gro 3401, 1st and 2200 Market, h 2226 same.
Leonard Jas B (Ruby A), gardener, h 4222 Stockton av, E S D.
Leonard Jas C, r 3873 Conklin, E S D.
Leonard Jas M (Annie E), dairy 3145 McCall, La Playa.
Leonard Jas W (Jessie A), plumber 1570, 10th.
Leonard John C (Nettie L), carp, h 951 Burns ct.
Leonard Martha J (wid P J), h 3873 Conklin av, E S D.
Leonard M, lab North Island.
Leonard Wm, r 3210 Market.
Leonard Wm B (Grace A), optometrist J Jessop & Sons, h 4676 Bermuda av, Ocean Beach.
Leonard Wm L, h 1125 F.
Leonardo Luiji, gro 1302 Market, r 528, 14th.
Leonelli Theo, bootblk 958, 6th, r 259, 15th.
Leonhardt Bertha M, choc dipper Bishop & Co, r 1031 A.
Leopold Chas J (Margt), painting 4328 Florida.
Leopold J A, r 1480 Market.
Leopold Saml H (Nellie R), h 1732, 3d.
Leopold Saml H jr, student, r 1732, 3d.
Leosi Nicholas, lab, h 158 Stone.
Leosi Nicholas (Clara), hlpr, h 3838 Arctic.
Leovy Adair, tchr Franklin School, r 4098 Front.
Leovy Edith, r 4098 Front.
Leovy Geo J, atty, h 4098 Front.
Leovy Kath, r 4098 Front.
Leovy Louise, r 4098 Front.
Le Page Alice, choc dipper Bishop & Co, r 3783, 32d.
Le Pappas Leon, hlpr U S Grant Hotel, r 531 Cedar.
Le Pash Geo F (Mamie), solr Star & Crescent Boat Co, r 3932 Boundary.
Lepiz Felip, hlpr Federal Box Co, r 2851 Clay av.
Lepori John (Raphael), lab City Operating Dept, h 3048 J.
Lera Yesecia, sectionmn Santa Fe Ry, r Atlantic ft of B.
Le Rette David R (Gertrude M), r 3981 Eagle.
Lergner Francois I (Mamie E), carp, h 4393, 30th.
Le Riche Frank M (Kittie), poultry, h 4490 Menlo av, E S D.
Le Roy Harriett C (wid W E), r 4480 Arch.
Le Roy Ida J (wid Carl), h 1534 A.


EMMA EGBERT WILLIAMS
Manager
HEBRON HOME
FOR AGED PEOPLE
(Incorporated)
Undenominational
Established by EMMA EGBERT WILLIAMS
25 Years experience in caring for aged people
1825 NEWTON AVE.
PHONE, MAIN 3869
SAN DIEGO, CAL.

PHONE, MAIN 4826 PHONE, MAIN 4826
HECK TRANSFER AND STORAGE
1031 FOURTEENTH —— SERVICE GUARANTEED —— SAN DIEGO, CALIF.

CHAS. R. McCORMICK LUMBER CO.
Wholesale and Retail Dealers PHONE MAIN 4991 OFFICE, YARDS, PLANING MILL AND WHARVES FOOT OF 24TH. ON BAY

Le Roy R B Mrs, r 2252 K.
Le Roy The, fur rms 405, 4th.
Le Roy Winfield E (Ruth W), eng S D Cons G & E Co; h 4480 Arch.
Lesch Wilbur S, elev pilot U S Grant Hotel, r 1305 Front.
Lesem Alex M (Myrtle B), phys 520 E rm 409, r 2451, 1st.
Lesem Apartments 2451, 1st.
Lesem Max A, h 2467, 1st.
Le Shier Sallie Mrs, h 4194, 10th.
Lesinsky Saml (Bertha), clothing 702, 5th, h 1134, 11th.
Lesley Harry L (Teresa), musician, h 3850 Pacific av, E S D.
Lesley Jos A, farmer, h 3850 Pacific av, E S D.
Leslie Apartments 2272, 4th.
Leslie Chas W (Leola M), watchmn Standard Oil Co, h 2674 Main.
Leslie Elizabeth A, cashr Holzwasser's, r 1636 Lincoln av.
Leslie Ernest, r 1929, 1st.
Leslie Flora L, wrapper Showley Bros, r 2674 Main.
Leslie LeRoy J, mach, r 2674 Main.
Leslie Ralph (Bertha), mgr Aryan Theosophical Press, r Pt Loma Homestead.
Leslie Robt, auto opr, r 3343 Benesch av.
Leslie Rolland, auto mech A L Ziegler, r 3343 Benesch av.
Leslie Wm, stadium caretakr City Park Dept, r 3343 Benesch av.
Lesodas Jose (Felipe), lab, h 2816 L.
Less Jas A, r 1142 Union.
Lessa Nicholas, macaroni mkr S D Macaroni Mfg Co.
Lessi Guiseppi (Angela), lab, r 2852 Newton av.
Lessig Isabell E, clk J F Smith, r 7660 Fay, La Jolla.
Lessing Caroline, steno, r 1440, 6th.
Lester Albt J (Amelia C), farmer, h 4632, 38th.
Lester Annie T (wid T P), h 4130 Jackdaw.
Lester Arthur B, bkpr Merchants Natl Bank, r 1635, 9th.
Lester Charlotte M, student, r 1635, 9th.
Lester Clinton J (Marie), foremn City Park Dept, h 1635, 9th.
Lester F L, firemn City Fire Dept, r 1118 Front.
Lester Homer R (Elsie), baker, h 3020 India.
Lester M, lab Cuyamaca Water Co, r Lakeside.
Lester Shipley C (Sissy), pharm, r 1915, 4th.
Lester Virgil, r 1806 J.
Le Sure L Columbus (Lucinda), loans 956, 7th, h 4402 El Cajon blvd.
L'Etoile Pierre (Alice M) (Patterson & L'Etoile), h 1511 Felton.
Letson Meta Mrs, r 1834 Ft Stockton dr.
Lett Frank (Angelina), h 3256 L.
Levangie T Archie, mach, r 362, 5th.
Levas Nicholas, clk Dumas Bros, r 442 G.
Le Vasseur Walter (Sarah), r 1109 Bway.
Levens Basil W, prop Hotel Helix.
Levens Edmund Le R, auto opr, r Hotel Helix.
Levens Jesse R N, garage 545, r Hotel Helix.
Leverett Lillian, h 4627 Edgeware rd.
Levett Ella J, r 1743, 1st.
Levi Adolph (Eleanore) (Adolph Levi & Son), h 520 Thorn.
Levi Adolph & Son (Adolph and E B), livestock 1025, 4th rm 205.
Levi Armause (wid Simon), h 3258, 4th.
Levi Bernard (Gerta), pres Simon Levi & Co 715 J.
Levi Edgar B (Estelle C) (Adolph Levi & Son), h 3542, 6th.
LEVI SIMON COMPANY OF SAN DIEGO, Bernard Levi Pres, W J Davis Sec, Wholesale Grocers 715 J, Tel Main 426.
Levick Mary J, r 4882 Long Branch, Ocean Beach.
Levin Albt J, switchmn Santa Fe Ry, r 1118 Front.
Levin Gussie S, r 4685 Arizona.


Charles Dodson
Fire Insurance
Notary Public
Open Saturday Afternoons
511 Granger Bldg.
PHONE MAIN 5212

ELMER A. LASH
GENERAL AUTO REPAIR
My Specialty-
PACKARDS
REOS
All Models
218 B ST.
PHONE, MAIN 1425

CARPENTER'S INC.
1036 6TH ST., NEAR BROADWAY
HOME 1030: MAIN 828
THREE FLOORS OF Commercial Stationery, Office Supplies, Filing Systems and Devices, Books, Fine Stationery and Engraving.
DESK DEPARTMENT ON THIRD FLOOR

Money
TO LOAN ON ANYTHING OF VALUE
WHAT HAVE YOU?
CENTRAL LOAN OFFICE
761 Fifth Street, near F

Levin Sophia M Mrs, h 4685 Arizona.
Levine Louis (Anna), h 3120 Front.
Levings John K (Anna), h 58, 21st.
Levinson Edwd (Helen), cook, h 1634 Monroe av.
Levinson Sophia M, r 106 W Spruce.
Levis Harriet, C S pract, h 4080 Cherokee av, E S D.
Levitan Abraham, tailor Jacobs & Shapiro, r 738 F.
Levy Isaac (Clara), driver P M Dairy Co, h 305, 18th.
Levy Max, 2d hd gds 503, 5th.
Levy Morris, cook, r 148 West E.
Lew Marion, tailor, r 856, 9th.
Lewenthal Julius, r 442 G.
Lewin Goodman (Ethel), h 602, 19th.
Lewin Vernon, messgr City Operating Dept, r 2017, 1st.
Lewinson Arthur, meat ctr Clark & Wenz, r 1474 C.
Lewinson Cecil (Maude H), mgr American Writing Machine Co, h 1245 13th.
Lewis Abner J, barber W F Tossell, r 469, 7th.
Lewis Ada K Mrs, r Mission Valley, R D 1 box 75 I.
Lewis Alfd, r 4533 Edgeware rd.
Lewis Alfd (Jennie), h 1721, 30th.
Lewis Arthur W (Agnes J) (Lewis Produce Co), h 5069 El Cajon blvd, E S D.
Lewis A E, wrapper Chas S Hardy, r 950, 14th.
Lewis A F, porter Golden West Hotel.
Lewis Benj J, in charge U S Naval Receiving Station, r 124 Bway.
Lewis Caroline (wid W H), r 457, 22d.
Lewis Chas, clk Holzwasser's, r 2241, 4th.
Lewis Chas C (Emma), driver Elec Lndy Co, h 1756 State.
Lewis Chas L (Mamie), h 337 F.
Lewis Clifford E (Nellie), sheet metal works 335 G, r National City.
Lewis Colin E (Florence M), emp Standard Oil Co, h 2803 Newton av.
Lewis C Lee (Margt), h rear 943, 17th.
Lewis Danl E (Anna), auto painter 1871, 5th, h 4131, 3d.
Lewis Dorothy, student State Normal School, r 4204 Georgia.
Lewis Edgar M (Minnie H), clk Whitney & Co, h 1272, 11th.
Lewis Edna P Mrs, manicure Simmons & Zahler, h 2035 Bway.
Lewis Elmer E (Louise L) (Lewis & Hahn), r Hotel Barstow.
Lewis Emma (wid Stephen), r 3946, 3d.
Lewis Ernest S (Nellie V), clk P O, r 2912 K.
Lewis Frances A, clk Thearle Music Co, r 3799 Ibis.
Lewis Frances G, h 1029 S Coast blvd, La Jolla.
Lewis Frances W, clk Pac T & T Co, r 3343 Granada.
Lewis Frank D, barber Sylvester Mortimer, r 933 State.
Lewis Frank J (Lee), with The Marston Co, h 1068 Pascoe.
Lewis Frank K (Ethel), r 536 F.
Lewis Frank L (Ethel A), h 4729 Voltaire, Ocean Beach.
Lewis Gail H (Alice E), h 4738 Lamont, Pacific Beach.
Lewis Geo W (Jennie A), h 3083 Valle av.
Lewis Geo W (Katherine), h 4046, 1st.
Lewis Grace Mrs, emp U S Grant Hotel, r 646 A.
Lewis Harriet A (wid M M), h 3526 Park blvd.
Lewis Harry J (Margt E), h 3960, 4th.
Lewis Hazel J, r 1251, 9th.
Lewis Helen V Mrs, h 4181 Georgia.
Lewis Ida, steno-clk Board of Water Commissioners, h 2241, 4th.
Lewis Jas I, r 1721, 30th.
Lewis John R, student, r 4121 Normal.
Lewis Jos, r 321, 29th.
Lewis Josephine (wid C S), r 545, 18th.

LEATHER
SHOE Findings Store Supplies Machinery
DISTRIBUTORS
NORWALK TIRES
WESTERN LEATHER SUPPLY CO.
417-21 F St.
BOTH PHONES

PHONE MAIN 2325
ALPY & KOLBECK
Automobile and Carriage Repairing
Bodies, Springs and Wheels Made to Order
635 2nd St.
San Diego, Cal.

EATERIA —FOR— GOOD EATS
THIRD AND E STREETS

"BETTER BE SAFE THAN SORRY"
MUTUAL LIFE OF NEW YORK W. A. BOLTON, District Mgr.
ACCIDENT, HEALTH AND FIRE INSURANCE—BONDS
BOLTON COMPANY, 308 WATTS BLDG. (FIFTH & E STS.) PHONE, M. 4358

Lewis J Perry (Caroline P), phys 1007, 5th rm 827, h 648 Ash.
Lewis Julia H Mrs, h 4204 Georgia.
Lewis J J (M E), h 3677 Conklin av, E S D.
Lewis Katherine L Mrs, milliner Mrs E L Spargle, r 1640 Bway.
Lewis Kenneth A, bkpr First Natl Bank, r 1135, 11th.
Lewis Leah, nurse, r 2241, 4th.
Lewis Leah B, r 4181 Georgia.
Lewis Linnis (wid Jos), r 2026 National av.
Lewis Lloyd H (Grace), h 2565 Brant.
Lewis Louie, driver Pac Wood & Coal Co, r 805 E.
Lewis Louis E, auto mech Eugene Tweed, r 109, 17th.
Lewis Lucien M (Edna H), carrier P O, h 3812 Sisson av, E S D.
Lewis Mabel, student, r 4204 Georgia.
Lewis Mamie Mrs, prop Elgin Hotel, h 337 F.
Lewis Margt, r 3812 Sisson av, E S D.
Lewis Margt B, clk W U Tel Co, r 3343 Granada av.
Lewis Marguerite R Mrs, tabulator Spreckels Cos, r 850, 14th.
Lewis Marian N, tchr Lincoln School, r 1272, 11th.
Lewis Marjorie R, reporter Merchants Assn of San Diego, r 3960, 4th.
Lewis Minnie E (wid Edwd), r 628 S 33d.
Lewis Nannie M (wid S F), r 1858 Logan av.
Lewis Produce Co (A W Lewis), 455, 6th.
Lewis Robt L (Sue L), cashr Pac T & T Co, h 3343 Granada.
Lewis Robt L jr, bkpr Varin-Healey, r 3343 Granada.
Lewis Rosa (wid C W), clk, r 1669, 1st.
LEWIS SHOE CO (W E Secombe), 1070, 5th, Tel Main 3147.
Lewis Stephen A (Kath K), h 3930 Louisiana.
Lewis Syra E (Gertrude A), h 3799 Ibis.
LEWIS THERON L (Mary), Judge Supreme Court Dept 2 Court House, h 4121 Normal.
Lewis Thos J (Clara), cashr C W McCabe, h 1112 Bush.
Lewis Thos J (Beulah), lab, h 2773 C.
Lewis Violet G, r 1029 S Coast blvd, La Jolla.
Lewis Youra, opr Pac T & T Co, r Hotel Jewett.
Lewis & Hahn (E E Lewis, H W Hahn), hotel brokers 121 Bway rm 558.
Lexa Frank (Millie), meat ctr Chas S Hardy, h 4514 Mississippi.
Lexa Joe, meat ctr Chas S Hardy, r 4520 Mississippi.
LEXINGTON MOTOR CARS, Orndorff Bros Motor Co Distributor for San Diego and Imperial Counties 932, 8th.
Ley Arlie G (Fannie E), auto opr S D Cons G & E Co, h 2608 Imperial av.
Ley Grace (wid David), r 2155 Union.
Ley Mary E Mrs, hlpr Y W C A Cafeteria, r 715, 10th.
Leyva Albt R (Frances), sweeper City Operating Dept, h 748 W Kalmia.
Lial Jos (Mary), tmstr City Operating Dept, h 1104 Scott, Pt Loma.
Lial Jos jr (Astred), auto opr, r 1104 Scott, Pt Loma.
Liang Fred W, with The Marston Co, r 1928 Columbia.
Liascos Jas, r 3465 Florence.
Liatas Nicholas (Thelma), rest, h 564, 11th.
Libbey Marietta M (wid G W), h 7752 Fay, La Jolla.
Libbitt Edw C (Lavina), eng, h 3469 Benesch av.
Libby Burnem (May G), tchr High School, r 4175 Normal.
Libby John P (Lillian A), h 4344 Wilson av.
LIBBY WARREN E (Elsie), Attorney at Law 518 Union Bldg 235 Bway, Tel Main 2198, h 4062, 1st.
Liberty Auditorium 942, 1st.
Liberty Battery Station (A L Kaastrup), 118 B.
Liberty Bus Line R W Brannon mgr 1059, 3d.
Liberty Garage (J E Robinson, E H Glidden), 742 B.
Liberty Hall 666, 9th.

SAN DIEGO
CASH REGISTER CO.
C. M. PATTERSON
Manager
—
HIGH GRADE REBUILT REGISTERS AND TYPEWRITERS RENTED and REPAIRED
—
951 8th
Phone Main 2438

Do Your Banking in National City
Peoples National Bank
A Good Bank in a Good Town

AUTO REPAIRING
WELDING AND BRAZING
1558 INDIA
HOFFMAN'S MACHINE SHOP
ESTABLISHED 1914
GENERAL MACHINE WORK
AUTO PARTS
PHONE, MAIN 1785

H. A. CAMERON CO. INSURANCE—BONDS
The Office of Efficiency. Established 1910
UNION BUILDING PHONE. MAIN 4953

LIBERTY SPECIAL DELIVERY (R E Dickinson, Elizabeth Ashlock), 640, 10th, Phone Main 1815.
LIBERTY STORES, M L Ginther Mgr, Groceries Arcade Bldg 1138-1148, 5th, Tel Main 1255.
Liberty The, fur rms 834, 3d.
LIBRARY (See San Diego Public Library.)
Lichter John, auto mech, r 1020 E.
Lichty Amos B (Emily L), millmn Dixie Lumber & Supply Co, h 3560 Fulton av.
Lickert Carl, auto opr S D Sun, r 360, 24th.
Lickert Chas L, h 360, 22d.
Lickert Danl (Grace L), h 2145 Fern.
Lickvurg Chas O, r 3667 Arnold.
Lickwig Henry, h 1409, 4th.
Liddiard Thos P (Ruth E), sheet metal wkr Ingle Mfg Co, h 2312 El Cajon av.
Lidy John, h rear 2962 Laurel.
Liebeck Minnie, clk Hamilton's, r 1418, 2d.
Lieber E O, r 1335 J.
Lieber Walter S, h 250 Prospect, La Jolla.
Liebey Edgar H (Alma S), h 1902 El Cajon av.
Liebey Helen E, r 1902 El Cajon av.
Liebing Bessie J, prop Wau Keeta Apts, h 1835 Monroe av.
Liebman Aug E, janitor, h 4165 Cherokee av, E S D.
Liebman Edwd M (Jennie), h 1435 B.
Lien Bertina, choc dipper Showley Bros, r 1737, 4th.
Lien Erick N, h 1737, 4th.
Lien Gertrude, clk Whitney & Co, r 1737, 4th.
Lien Lavina, musician, r 1737, 4th.
Lienau Carl W (Nancy L), bkpr, h 2922 A.
Lienart Vier Mrs, r 3807, 4th.
Lienhard Helen M, cafeteria director Y W C A, r 646 Bway.
Liera Antonio, cement wkr, r 2060 Franklin av.
Liera Apolonia, h 2060 Franklin av.
Lierd Will (Emma B), h 4161 Daley av, E S D.
Lieres Rose M, dom 3625, 6th.
Lieser Benj A, foremn City Operating Dept, h 7728 Ivanhoe av, La Jolla.
Lieurance Wm H (Pearl D) (Smith & Lieurance), h 1836 Columbia.
Lieva Gill (Linda), h Midway dr nr Riley, Loma Portal, Pt Loma.
Liffreing Josephine F, r 1535, 29th.
Ligda Victor, tchr High School, r 1530, 10th.
Liggett Bessie Mrs, tchr Grant School, r 1259 Lincoln av.
Liggett Howard C (Anna H) (Liggett & Liggett), h 1259 Lincoln av.
Liggett Isabel V Mrs, clk, r 2824 Franklin av.
Liggett Jas B (Hattie E), prop Minnesota Apts, h 602, 19th.
Liggett Ruel H (Liggett & Liggett), r 1259 Lincoln av.
LIGGETT & LIGGETT (H C and R H), Attorneys at Law Suite 716 Central Mortgage Bldg 1015, 1st, Tel Main 1213.
Lightning Machine Co (Geo J and Geo J Koehl jr), 1909 Pierce.
Lightfoot Wm A (Messall & Lightfoot), h 3029 Myrtle.
Lightner Chas A (Genevieve), clk J Stanley, La Sha, h 3530 Albatross.
Lightner Emma V (wid Joel), h 3662 Fairmount av, E S D.
Lightner Marie, steno, r 3530 Albatross.
Lightner Maude H, music tchr 3662 Fairmount av, E S D.
Lihou Mary E, r 4108 Cleveland av.
LIITT CLARENCE A (Lela G) Mgr Western Tire Sales Co, r 124 Bway.
Likes Grover C, waiter Golden Lion, r 936 State.
Likes Jos E (Nell), h 3545 Columbia.
Likos Felix A, mach opr R W Wagner, r 723 F.

E. M. SKEATS & SON
GEOLOGICAL MAPS AND REPORTS
750 EIGHTH ST.
PHONE MAIN 2858

P. M. DAIRY CO.
Manufacturers and Distributors of
Purity Dairy Products
COTTAGE CHEESE
ICE CREAM
BUTTER
CREAM
MILK KEFIR
12th & K Sts.
Phone, MAIN 3311
Butter and Egg Dept.-701 Fifth
HOME 2431
Main 411

SEE | YOUNG & CHAMBERLAIN | FOR
1126-1136 FRONT STREET
PREST-O-LITE BATTERIES, CARBURETORS, MAGNETOS, ETC.
EVER-READY WELDING SERVICE. AUTOMOTIVE ELECTRICIANS, AND VULCANIZING

SOUTHERN ELECTRICAL CO.
At Third and E Sts. Main 4730 At Seventh and Broadway

Liljedahl Kristina Mrs, r 3352 J.
Liljegren Robt (Wanda), h 4344 Hamilton.
Liljegren Sophia (wid R A), h 3041 Myrtle av.
Lillicrap Algy E (Amanda P), auditor M G White, h 2655 Columbia.
Lillicrap Martha E (wid P N), apts 1340, 1st.
Lillie Ivan A, auto opr Simon Levi Co, r 1153, 10th.
Lillie Sara E, r 342 Laurel.
Lillpop John A (Florence), carp, h 3712 Columbia.
Lilly Frank (Anna), r 1615, 3d.
Lilly Glen R (Lucy A), repeatermn Pac T & T Co, h 1059, 26th.
Lilly John T, h 5039 Hawley blvd.
Lilly Lloyd R (Hazel), repairmn Pac T & T Co, h 4116 Maryland av.
Lilly Lorraine E, clk Sinclair's Ford Agcy, r 1292 Hendricks av.
Lilly Walter T, ship bldr, r 936 State.
Lilman Wm E (Alice), auto mech, h 3677 Copeland av, E S D.
Limblad Carl (Hilda), lab, h 4051 Brant.
Liming John (Jean), mgr Fur Products Co, h 2224 Albatross.
Limon Hernando (Josephine), editor and pub Hispano-Americano, h 2963 Imperial av.
Limpus Edwin C (Elizabeth), electr, h 4530 Oregon.
Linabury Gladys, opr Pac T & T Co, r 1630, 3d.
Lincoln Apartments 1702 Lincoln av.
Lincoln Chas S (Iola), h 1880 Irving av.
Lincoln Elizabeth W, nurse 1726 E.
LINCOLN GARAGE, Carl J Turner Prop, 13th and E Tel Main 2712. (See page 14.)
Lincoln Jennie (wid G F), h 437 Kalmia.
Lincoln Philip C, clk, r 1880 Irving av.
Lincoln Raymond A (Victoria), mgr Mason & Owen, h 1742 B.
Lincoln School, es 12th bet E and F.
Lind Emmett R, auto opr, r 4404 Texas.
Lind Otto J, motormn S D Elec Ry Co, r 3946 Idaho.
Linda Vista Oil Co, Michl Gore pres, Col B B Ray sec-treas 121 Bway rm 408.
Lindahl Andw S, millwkr Western Lmbr Co, r 1158, 21st.
Lindahl Blenda B, steno Scripps Central Office, r 1667, 2d.
Lindahl Olaf, with The Marston Co, r 1160, 21st.
Lindbeck Henry A, r 731 S Evans.
Lindbeck H Aug (Sophia), h 731 S Evans.
Lindberg Andw, h 3932 Normal.
Lindberg Andw J (Hilda N), carp, h 1338, 31st.
Lindberg Oscar F (Hulda M), h 2963 Clay av.
Lindberg Phebe, steno, r 1338, 31st.
Lindberg Rachel, tchr Florence School, r 1338, 31st.
Lindberg Rhoda, clk, r 1338, 31st.
Lindberg Swen O, r 2963 Clay av.
Lindell John O (Johanna), h 4115 Cleveland av.
Lindeman Chas A, electr, h 3131 Colton av.
Lindeman John A, bkpr, h 2620 A.
Lindenberg Elvira (wid Wm), r 244 Grape.
Lindener Geo, cook, h 4061 Cottonwood.
Lindenmeyer Alfd W (Vista) (Burgeth & Lindenmeyer), h 930 Ft Stockton dr.
Linde-Raun Orla L, h 2830, 5th.
Linderfelt Margt P (wid R J), tchr S D Conservatory of Music, r 1757, 1st.
Lindfors Esther Mrs, h 3666 Pauly av, E S D.
Lindhe Carl O (Elfreda A), auto opr Peerless Lndy, h 4543 Hamilton.
Lindhurst Ada (wid A B), h 2142, 5th.
Lindley Fred E (Alma I) (Hamilton & Lindley), h 4076 Randolph.

AETNA
Life, Accident, Etc.
G.et
A.etna-ized
BY
GIST
INSURANCE
SERVICE
GILMAN A. GIST
202 Owl Bldg.
MAIN 188

JONES-MOORE PAINT HOUSE
WHOLESALE
RETAIL
Paint
Varnish
Roofings
Cor. 5th and A Streets

EASY PAYMENTS
Eight Floors of Quality and Beauty in Furniture, Carpets, Rugs, Draperies, Office Equipment, Phonographs.
THE BLEDSOE COMPANY
FURNITURE
1101 SIXTH ST.
201 C STREET

CALIFORNIA IRON WORKS
PHONE, MAIN 1336 (INCORPORATED)
FOOT OF SEVENTH STREET SAN DIEGO, CALIFORNIA
ENGINEERS FOUNDERS MACHINISTS
Structural Iron and Steel Contractors
Freight and Passenger Elevators

The Davis UNDERTAKING CO.
1752 4th
MAIN 2376
HOME 1913

PAIGE MOTOR CARS
THE 4 BIG OLSON BROTHERS
REPAIRING and SUPPLIES
942 COLUMBIA
MAIN 458

Lindly Alice D, r 4035 Highland av, E S D.
Lindly Jos M, r 4035 Highland av, E S D.
Lindman Gus T, r Golden West Hotel.
Lindmar Wm H, lab S D Lmbr Co, r National City.
Lindner Cecil, auto mech J C Adair.
Lindner Gladys, lndywkr Sanitary Lndy, r 572, 15th.
Lindner Harry, nailer Federal Box Co, r 572, 15th.
Lindsay Alice (wid Wm), r 1205, 12th.
Lindsay C B, slsmn Singer Sewing Mach Co, r 4159 University av.
Lindsay Florence Mrs, h 929 India.
Lindsay Frank, piano repr C H Muloch.
Lindsay Harry W, stereo Union-Tribune, r 3809 Herbert.
Lindsay H S, eng City Fire Dept, r 3710 Utah.
LINDSAY J WALTER (Kath) (Central Garage), h 927, 12th.
Lindsay Norton, photo G J Vreeland.
Lindsay Wm H (Delia C) (Lindsay & O'Connor), h 3809 Herbert.
Lindsay & O'Connor (W H Lindsay, F M O'Connor), oil leases 1015, 1st rm 418.
Lindsey Claude B (Bessie), motormn S D Elec Ry Co, h 2137 Julian av.
Lindsey Edwin G (Clara), rancher, h 721 S Dewey.
Lindsey Frank I, h 2214, 31st.
Lindsey Geo H, auto opr, r 721 Dewey.
Lindsey Geo W (Emma), h 3394, 29th.
Lindsey Harold S (Ethel M), h 3710 Utah.
Lindsey Mary E (wid W I), r 2214, 31st.
Lindsteadt Carl F (Mary A), mach opr, h 842, 26th.
Lindstrom Ada F (wid Wm), h 1042 Cleveland av.
Lindstrom Clara R, steno Sun Harbor Pkg Corp, r 1042 Cleveland av.
Lindstrom Frank W, carpetlyr H L Benbough, r 1229, 8th.
Lindstrom Robt, slsmn, r 1042 Cleveland av.
Linebargar Lizzie, nurse, r 2917 K.
Lineart Vier, bkpr Hillcrest Garage, r 3807, 4th.
Lineer A S, interne S D County Hospital.
Lines Vance (Eleanor A) (Ashton-Lines Motor Co), h 248 Nutmeg.
Linhoff Helen, steno Klauber Wangenheim Co, r 1143, 10th.
Linhoff Kennett, painter McClintock Co, r 1143, 10th.
Lining Jack (Jennie), h 4489 Maryland.
Lint Anthony (Anderson-Carr Mfg Co), r San Diego Hotel.
Link Eldon (Blanche), lab, h 520 Dewey.
Linke Herman, waiter Rudder's Cafe.
Linkenheldt Fred, clk Smith Taxicab Co, r 646 A.
Linkenhelt Harry N (Elsie), clk Chas S Hardy, r 2231 Adams av.
Linker Clara C (wid Edwd), r 2151 E.
Linkleter Wm E (Amelia), h 3420 Oregon.
Linn Chas E (Anna F), auto mech, h 3181 Webster av.
Linnarson A R, r 743, 7th.
Linnarson Carl O (Matilda), motormn S D Elec Ry Co, h 4535 Campus.
Linnarson Richd, cond, r 4535 Campus av.
Linquist Aug P (Mary), mach, h 821 Beardsley.
Linson E T, painter, h 4526 Hawley blvd.
Linthicum Hattie Mrs, dom 3563, 7th.
Linthwaite Wm A (Amelia), h 1065 Essex.
Linville Bert E (Logan), painter, h 2914 Imperial av.
Linville Clarence C, aviator, r 3910 Goldfinch.
Linzy Hatley (Cora), h 4647 Larkspur, Ocean Beach.
LION BONDING & SURETY CO, E L Kendall Agent 541 Spreckels Bldg 121 Bway.
LION CLOTHING CO, S I Fox Pres, A F Goldberger V-Pres, Orf Manatt Sec; Clothing and Men's Furnishings, 5th se cor E.
Lippencott Henry M (Emma F), rancher, r La Mesa Hts, R D 1 box 188.

CONSULT THE
BROWN OPTICAL CO.
1011 FIFTH STREET
GROUND FLOOR, FIRST NATIONAL BANK BLDG.
MAIN 2997

V. WANKOWSKI & CO., INC.
V. WANKOWSKI GEORGE D. EASTON
INSURANCE—SURETY BONDS PHONE, MAIN 2029 341-2-3-4 SPRECKELS BLDG.

Lippitt Henry (Marion A), h 3170 Curlew.
Lippitt Vina E Mrs, clk Benbough & Duggan, r 3469 Benesch av.
Lipser John, hlpr, r 655, 6th.
Lischner Eva (wid Wm), h 1415 Fern.
LISCHNER FRANCES R, Physician and Surgeon 450 Spreckels Bldg 121 Broadway Tels Main 3828, Physician in charge Lischner Sanatorium for Children, r 3918 La Cresta dr, Pt Loma.
LISCHNER HYMAN (Frances R), Physician and Surgeon (Diseases of Children) and Director of Alpine Sanatorium (Alpine) 450 Spreckels Bldg 121 Bway Tel Main 3828, h 3918 La Cresta dr, Pt Loma, Tel Pt Loma 277.
Lischner Minnie, student State Normal School, r 1415 Fern.
Lischner Pauline, student, r 1415 Fern.
LISCHNER REBECCA, R N Supt Lischner Sanatorium for Children, r 2954 Juniper.
LISCHNER SANATORIUM FOR CHILDREN, Dr Hyman Lischner Director 2936-2954 Juniper, Tel Main 447. (See page 37.)
Lischner Sarah R, steno Dr Hyman Lischner, r 1415 Fern.
Lister Ellen, r 3038 Redwood.
Lister Herbt, h 3038 Redwood.
Liston John W, clk J L White, r 1335, 3d.
Litchie Henry, r 516 West C.
Litsas John P, barber Central Barber Shop, r 814 F.
Littell Hugh P (Maude C), painter Bledsoe Co, h 133 Cuyamaca av.
Littell Otto G, appr S D & Ariz Ry, r 133 Cuyamaca av.
Little Ada M (wid J L), h 1032, 20th.
Little Benj J (Viola G), clk Pac T & T Co, h 2459 L.
Little Catherine S, r U S Grant Hotel.
Little Clement B (Mary I), h 2475 E.
Little Dennis M (Mary E), mgr Hillcrest Lmbr Co, h 1329 Grove.
Little Edwd H (Josephine) (Decker & Little), r Morena.
Little Kenneth K, slsmn Pac T & T Co, r 2475 E.
Little Lee (Laura), farmer, h 4002 St James pl.
Little Letha, student, r 4002 St James pl.
Little Margt (wid D C), r 4620, 30th.
Little Rebecca R (wid David), h 614, 14th.
LITTLE SHOP THE (Winifred E Cole), Hats, Sweaters, Blouses, Novelties, Things for Children 7926 Girard, La Jolla, Tel La Jolla 117.
Little Thos C, phys 1007, 5th rm 921, r U S Grant Hotel.
Little Wm J (Hattie M), h 3257 J.
Littlefair Luther S (Gladys I), motormn S D Elec Ry, h 2811 Webster av.
Littlefield Clarence R (Rebecca I), gro, h 4430 Arch.
Littlefield Clovis, spring mkr Alpy & Kolbeck.
Littlefield David W, janitor Pac T & T Co, h 1267 Torrey, La Jolla.
Littlefield Rebecca I Mrs, clk J A Held, r 4430 Arch.
Littlepage Albt E, service sta and billiards 3823, 5th, r 4641 Gilmore pl.
Littlepage Edgar G (Mary C), r 4641 Gilmore pl.
Littlepage Henrietta (wid W C), h 4641 Gilmore pl.
Littler Bertha (wid Frank), h 2202 Kearney av.
Littlewood Walter (Kate), tchr, h 3796 Menlo av, E S D.
Littmann Susie Mrs, dressmkr 3847 Sisson av, E S D.
LIVERPOOL & LONDON & GLOBE INSURANCE CO, LIVERPOOL, ENG, William Kettner Agt 334 Spreckels Bldg 121 Bway.
Livesay Anna M (wid T N), r 3059 K.
Livesay Jay, h 70, 16th.
Livesay John H (Elizabeth G), clnr 4610, 33d, h 4674 same.
Livesey Benj (Rosetta), r 4105 Munro av.
Livesey Robt H (Letha M), mach Hoffmann's Machine Shop, h 4115 Monroe av.


FRANK F E G E R
SAN DIEGO'S LEADING MERCHANT TAILORS
243 WEST F
PHONE MAIN 1287
B R O S
JOHN


TIP-TOP AND KLEEN MAID BREAD
MANUFACTURED BY SNOWFLAKE BAKING CO. HOME 1047 MAIN 47
SOLD BY ALL GROCERS

WASHING MACHINES
SEWING MACHINES
VACUUM CLEANERS
HEATING APPLIANCES
PORTABLE LAMPS
955 SIXTH STREET

Hartwell
ELECTRIC COMPANY

ELECTRICAL CONTRACTORS
LIGHTING FIXTURES
MOTORS, MOTOR REAIRING
MAZDA LAMPS
TELEPHONE, MAIN 318

Livesey Robt H,r 2021 Osborne.
Livesey Wm, florist, h 4105 Monroe av.
Livingston Albt, shoe repr 3879, 5th, r 3932 same.
Livingston Bessie M Mrs, dressmkr 3787, 6th.
Livingston Mary E (wid F W), h 4051 Iowa.
Livingston Nellie W, tchr Logan Heights School, r 4051 Iowa.
Livingston R, carp North Island.
Livingston Rebecca Mrs, h 1609, 8th.
Livingston Roy (Bertha M), h 3274 I.
Livingston Saml R, slsmn Julius Rein, r 2255 L.
Livingston Wm J, auto opr Bledsoe Co, r 3787, 6th.
Livingston Wm W, auto opr Bledsoe Co, r 1537 Front.
Livingstone Anna C (wid Harry), prop Kirkland Apts, h 2309, 5th.
Livingstone Myrl L (La Jolla Bath House), r 1160 S Coast blvd, La Jolla.
Livingstone Nellie Mrs (La Jolla Bath House), h 1160 S Coast blvd, La Jolla.
Livingstone Ralph (La Jolla Bath House), r 1160 S Coast blvd, La Jolla.
Llemona Francis Rev, asst rector Church of Our Lady of Angels, r 656 24th.
Llewellyn Building 728, 5th.
Llewellyn Iron Works D L Elser mgr 848, 7th.
Llewelyn Wm (Emily), h 2310, 5th.
Lloyd Bess, bkpr Shepherd's Transfer and Storage, r 1522 Granada.
Lloyd Chas F (Laura A), h 820 Prospect, La Jolla.
Lloyd David, r 2848 E.
Lloyd Edwd, clk J B Lloyd, r 2429 Brant.
Lloyd Jesse B (Anna), gas sta 1403 Bway, h 2429 Brant.
Lloyd Jesse E, slsmn, r 2429 Brant.
Lloyd Ralph (Ella), slsmn Swift & Co, h 2848 E.
Llucia Alfd P, lmbrmn Russ Lmbr & Mill Co.
Loaiza Celia, lndywkr Munger's Lndy, r 1615 Logan av.
Loaiza Pedro P, lab, h 1615 Logan av.
Loardia Marie, lndrs, r 3172 India.
Lockard Caroline M (wid W S), h 3870 Superba.
Locke Chas F (Jennie E) (Globe Baking Co), r 1968, 1st.
Locke Fredk G, clk Cornelius Woulfe, r 1968, 1st.
Locke John G (Isabel F), h 1969 Alameda Ter.
Locke Will H (Della), actor, h 3217 Herman av.
Locker Allen A, r 2808 Dale.
Locker Anna (wid E D), h 3987 Georgia.
Locker Henry V, r 2808 Dale.
Locker Mary I (wid N S), h 2808 Dale.
Lockett Richd S (Lois M), auto mech Wm L Hughson Co, h 1235 Hendricks av.
Lockhart Everett I, student, r 2666 Logan av.
Lockhart Grace Mrs, h 3821, 5th.
Lockhart Isaiah L (Mary L), h 2666 Logan av.
Lockhart Jessie M, cashr Metropolitan Life Ins Co, r 2309, 5th.
Lockhart Norma V, clk W H V Berlin, r 3821, 5th.
Lockie Leonora P (wid G J), h 3042 Laurel.
Locklin Donald A, presser Benbough & Duggan, r 2845 Newton av.
Locklin Irene H, student, r 2845 Newton av.
Locklin Ralph H (Nora S), brkmn S D & Ariz Ry, h 2845 Newton av.
Lochner Donald S, r 1720 Dale.
Lochner Lodia D (Anna), lab Chas S Hardy, h 2984 Juniper.
Lockwood Benj C (Grace E), h 1110 C.
Lockwood Beulah Mrs, r 3777 Central av.
Lockwood Charlotte R, h 7743 Draper, La Jolla.

SUNSET ENGRAVING COMPANY
Commercial Artists and Engravers
9th Floor Timken Bldg.
MAIN 1517

JOHN NIVEN
LICENSED
Insurance Broker
REAL ESTATE
INVESTMENT SECURITIES
240 C STREET

SERVICE BRANCH
936
SECOND STREET
NEAR BROADWAY
SAN DIEGO

SAVAGE TIRES

HAVE YOU SEEN THE SAVAGE SERVICE CREED?

If it's building material you want, see **THE DIXIE LUMBER AND SUPPLY CO.**
WE SELL EVERYTHING TO BUILD ANYTHING
BOTH PHONES
UNIVERSITY AVE. AND OHIO ST.

Lockwood Edmund (Myrtle H), h 3568 Front.
Lockwood Eliza W (wid T K L), h 1340, 3d.
Lockwood Emma A, r 2403 F.
Lockwood Frances M, clk City Operating Dept, r 1340, 3d.
Lockwood Fredk M (Alice K), civ eng, h 1252, 23d.
Lockwood Hanford N (Isabel I), h 434 Prospect, La Jolla.
Lockwood Isabel W, h 434 Prospect, La Jolla.
Lockwood Ralston W (Eliza), asst supt City Cemetery Comn, h 3445 Woolman av.
Lockyer Geo J (Jessie M), h 7429 Girard av, La Jolla.
Loderhose Herman H, mgr Sixth Street Feed & Seed Store, h R F D 3, box 72.
Loe Jas A (Jessie), stockmn, h 2904 Date.
Loeb Martha D, nurse (wid W J), h 4726 Kansas.
Loebenstein David A (Emma), civ eng 863, 6th rm 214, h 1630 Glendale av.
Loechel Chas F (Emma), foremn Barth Foundry & Mch Wks, h 2021 National av.
Loeffler Saml (Dora) (Schlesinger & Loeffler), h 3406 Granada.
Loesch Paul W (Rose), barber 137 W Bway, r 2157, 4th.
Loeser May Mrs, music tchr 3650, 4th.
Loeser Phillip (May), prod, h 3650, 4th.
Loff Lydia E, soda dispenser Broadway Pharmacy, r 1055, 6th.
Lofgren Sophia Mrs, h 4166, 4th.
Lofling Apts 2260 Front.
Lofling Aug (Mimmi), h 2260 Front.
Loftus Anthony, h 3811 California.
Loftus Flora M Mrs, with The Marston Co, h rear 4952 Coronado av, Ocean Beach.
Loftus Harry R, electr U S Grant Hotel, r rear 4952 Coronado av, Ocean Beach.
Loftus Owen, hlpr J Stanley, La Sha, r 406 Hawthorne.
Loftus Ranier, carp, r 406 Hawthorn.
Loftus T C, carp, h 406 Hawthorn.
Logan Chas W, elev opr, r 240, 16th.
Logan Harry G (Margt A), cashr Spreckels Cos, r 3525 Front.
Logan Heights Baptist Church Rev W J Beaven pastor Newton av ne cor 29th.
Logan Heights Congregational Church Rev W H Hannaford pastor, Kearney av sw cor Sampson.
Logan Heights Garage (G A Mueller), 2975 National av.
Logan Heights Library. (See San Diego Public Library.)
Logan Heights School, Julian av sw cor Sicard.
Logan Heights Theatre, H E Gressler mgr, 2171 Logan av.
Logan Jas E, elev opr McNeece Bldg, r 1111 Union.
Logan John H, r 148 West E.
Logan Leona Mrs, waiter, r 720 State.
Logan Marcellus, r 1654, 1st.
Logan Paul R (Helen), auto mech J B McIntyre, h 902, 19th.
Logan Sallie G (wid Wm), r 1763 Sunset blvd.
Logasa Moses, h 4183 Texas.
Lograsse Lorenzo (Frances), fishermn, h 2400 Arctic.
Lograsso Saml (Giaconia), fishermn, h 2403 California.
Logrosso Vito, fishermn, r 2403 California.
Logsdon Jas A (Mary L), h 1410 Robinson av.
Logsdon John D, carp, r 1410 Robinson av.
Lohman Paul F (Mary), artist Alfd Stahel & Sons, h 3509 Cabrillo av, E S D.
Lohman Roy, rancher, r 3641 Auburn dr, E S D.

Barney & Barney
Insurance
Bonds
Loans
Liability
Compensation
PACIFIC MUTUAL LIFE INS. CO.
Scripps Bldg.
(2nd Floor)

PROCESS PATENTED BY THE SPRECKELS "SAVAGE" TIRE COMPANY SAN DIEGO, CALIF.
GRAFINITE TUBES
THE ONLY INNER TUBE GUARANTEED NOT TO STICK TO THE CASING

CALIFORNIA COMMERCIAL COLLEGE
7TH, COR. BROADWAY

MAIN 982
TRANSFER
SHEPHERD'S
TRANSFER and
STORAGE
1228 Fourth

Lohman Theo H (Marietta), designer and bldr 920, 8th, h 4636 Alabama.
Lohoff E, h 1937 State.
Lohr Bess K Mrs, r 3906 Falcon.
Lohr Hattie Mrs, pkr Showley Bros, r 4162 Swift av, E S D.
Lohr Henry Rev (Hattie), h 4162 Swift av, E S D.
Lohr Lemuel (Emma), meat ctr Chas S Hardy, h 4204 Alabama.
Lohr Lucille, clk Chas S Hardy, r 4204 Alabama.
Loines Benj M, kitchen help U S Grant Hotel, r 2122 Logan av.
Loit Chas R (Isabel), mech, h 4663, 32d.
Loland Berenice F, slswmn Holzwasser's, r 3642, 4th.
LOMA PORTAL POST OFFICE, Alex Reynolds Jr Postmaster 2704 Evergreen, Loma Portal.
Loma Portal School, Mrs Maude McKim prin, Willow cor Browning, Loma Portal, Pt Loma.
Lombard Edgar E, sec Salvation Army Corps, r 932, 3d.
Lombard Raymond W, r 4503 Hamilton.
Lombard Wm (Luella), gro 4304 Park blvd, h 4503 Hamilton.
Lombardy Elizabeth E (wid F K), h 1933 India.
Lommasson Stephen D (Myrtie), real est, h 2239 J.
Lonasge Isaac L, hallmn Cuyamaca Club, r 1020 E.
Londo Peter, lndymn, r 434, 28th.
LONDON ASSURANCE CORPORATION, Frank A Salmons Agent 201-202 Southern Title Bldg 948, 3d.
London Danl (Margt C), h 3904 Ibis ct.
LONDON GUARANTEE & ACCIDENT CO LTD OF LONDON, ENG, M G White Gen Agt 241-243 Spreckels Bldg.
LONDON & LANCASHIRE FIRE INSURANCE CO (Liverpool, Eng), Fintzelberg & Steinmetz Agts 926, 7th.
LONDON & LANCASHIRE INDEMNITY CO OF AMERICA, Harry Fisher & Co Agents 240 C.
Long Abner J, h 620 Pennsylvania av.
Long Annie (wid Wm), h 243, 11th.
Long Barron H (Martha), managing director U S Grant Hotel.
Long Carlton S, slsmgr Electric Supplies Distributing Co, r 3765, 4th.
Long Chas (Eliza), h 3743 Pacific av, E S D.
Long Chas O (Agnes E), veneermn Schiefer & Sons, h 3227 Midway dr, Loma Portal, Pt Loma.
Long Earl C (Fay), h 2639 Front.
Long E Marguerite, clk Mrs E M Bales, r 912 B.
Long Fleeta A, bkpr J Stanley, La Sha, r 1210 Bush.
Long Florence Mrs, r 1244, 9th.
Long Frank (Gertrude), auto opr, h 846, 11th.
Long Frank B (Gertrude), h 368 Prospect, La Jolla.
Long Frank M, lab S D Cons G & E Co, r 717, 4th.
Long Fredk A (Anna), cabtmkr, h 1804 Rosecrans, Pt Loma.
Long Geo, r 4650 Louisiana.
Long Geo W, r 3211 Franklin av.
Long Gertrude Mrs, checker Merritt's, r 846, 11th.
Long Henry A, clk, r Y M C A.
Long Ida Mrs, lndrs Original French Laundry, r 3655 Mississippi.
Long Jas A (Louise M), electroplating 540, 7th, h 4166 Mississippi.
Long John E (Nettie B), stationary eng, h 2530 N.
Long John T, archt, h 1668, 5th.
Long Leon C (Louise D), dentist 1007, 5th rm 1210, h 1885 Sheridan av.
Long Lu Mrs, cook, h 1244, 9th.
Long Mabel G Mrs, h 912 B.
Long Marquis H (E Zoe), gro 2670 Newton av.
Long Mary J (wid John), h 4232 St James pl.
Long M Gertrude (wid F M), h 2326 Columbia.

DISTRIBUTOR
SAN DIEGO
COUNTY
VELIE
AND
GARDNER
MOTOR CARS
100% VALUE
Service
and
Parts
JOHN
MOYNAHAN
1125 FIRST
Main 614

PATENTS
A. B. BOWMAN
ATTORNEY AT LAW
311 UNION BLDG.
MAIN 378-2223W
SAN DIEGO, CAL.


A. V. JEDLICK LADIES' TAILORS

"The House of Individuality" 1131 SIXTH ST.

Long Omer E (Jessie M), auto opr White Stage Line, h 4027 Ingalls.
Long R C, auto opr, r 1055, 6th.
Long Sabatine (Antoinette), lab S D Elec Ry Co, h 4106, 5th.
Long Sarah E, r 620 Pennsylvania av.
Longley Sarah A Mrs, r 665, 11th.
Longmore Mary J (wid Chas), h 119 Hensley.
Longo Gusto, vegetablemn U S Grant Hotel, r 455 Columbia.
Longpre Jerome D, r 767, 20th.
Longshore Flora B (wid F M), h 4342 Proctor pl.
Longshore Marian, student State Normal School, r 4342 Proctor pl.
Longshoremen's Hall 851 W Market.
Longstreth Melissa Mrs, h 3920 Mississippi.
Lonigan Lizzie J, r 232, 18th.
Lonigan Mary (wid Hugh), h 232, 18th.
Lonsdale Kath C Mrs, r 1547 Fern.
Loob Jas (Maria), lab, h 3434 Van Dyke av, E S D.
Loofbourow L A Mrs, prop Hotel Clark, h 226 B.
Loomis Apartments 4175 Normal.
Loomis Dewey W (Gertrude M), musician, h 4177 Reed av, E S D.
Loomis Mary L (wid N J), h 4143 Park blvd.
Loomis Thelma L, steno Steele Pkg Co, r 2629 Columbia.
Loomis Zethia, r 3979, 32d.
Looney W E, r 835, 6th.
Loop Ella M (wid T M), r 1044, 26th.
Loop John (Louis N), real est, h 3242 Grim av.
Loos H C (Anita J), phy 520 E rm 606, r Coronado.
Loper John H (Kath), h 1205, 12th.
Loper W A, lab, r 547, 9th.
Loperana Andres (Dominica), h 3953 Hamilton.
Loperena Gregorio, rancher, h 3984 Texas.
Loperena John, h 2620 University av.
Loperena Martin (Gregorio), h 4041 Louisiana.
Lopez Alberto, rest 534, 4th, r 536 same.
Lopez Avaristo, lab, h 253, 14th.
Lopez Benj, lab Chas S Hardy.
Lopez Blas (Rosalie), h 1322 India.
Lopez Bonciano (Severiana), lab, h 1690 National av.
Lopez Carlos (Bernardina M), painter, r 416, 13th.
Lopez Chas B, lab, r 2739 Witman, N S D.
Lopez Cruz, r 1691 National av.
Lopez Esperiana, r 333, 15th.
Lopez Esther, pkr C M Gifford & Son.
Lopez Facunda M (wid Louis), r 641, 17th.
Lopez Francisco O (wid Juan), h 416, 13th.
Lopez Geronimo, clk Chas S Hardy, r 1775 Julian av.
Lopez G C, lab McCormick Lmbr Co, r 563, 20th.
Lopez Jose, r 529, 5th.
Lopez Jose, lab, h 331, 10th.
Lopez Jose R, janitor Pac T & T Co, r 1234 Front.
Lopez Jos, messgr Postal Tel-Cable Co, r 2852, 4th.
Lopez Jos (Nellie), lab, h 563, 20th.
Lopez Jos A (Perfecta), sergeant of detectives Police Dept, r 3836 Ampudia, N S D.
Lopez Leo, skatemn Bway Rink, r 1212 Bway.
Lopez Leon, clk, r 229 F.
Lopez Linard, poultry picker Chas S Hardy, r 229 F.
Lopez Louisa Mrs, h 535, 14th.
Lopez Manuel, plainermn Federal Box Co, r 563, 20th.
Lopez Marin (Sophia), lab, h 39, 16th.
Lopez Martin (Rosa), lab, h 1753a National av.

BRASS CASTINGS
Bronze, Brass, Tin, Lead, Aluminum and Zinc
FOUNDRY DIVISION
STANDARD LIGHT CO. of CAL.
1511 J STREET
MAIN 857

BUCK-MOLINA CO.
Paper Box Makers
Quality Printers
Cartons Manufactured
323 5th St.
Tel.. Main 3642

INSURANCE—ALL KINDS
FINTZELBERG & STEINMETZ
926 SEVENTH STREET PHONE. MAIN 829



HOME OF HART SCHAFFNER & MARX CLOTHES
HATS - SHIRTS - CAPS - GLOVES - EXCLUSIVE HABERDASHERY
Exclusive but Not Expensive - - 416 BROADWAY

Lopez Miguel, sweeper City Operating Dept, r 2774 Market.
Lopez Paulina, presser Benbough & Duggan, r 1775 Julian av.
Lopez Ramon G, h 811, 10th.
Lopez Raymond, h 1625 Kearney av.
Lopez Raymond M, display mgr Holzwasser's, r 641, 17th.
Lopez Richd (Daisy), h 620 Cedar.
Lopez Rose, lndrs Elec Lndy Co.
Lopez Saml (Marcella), lab, r 232 Market.
Lopez Tomasa (wid Tomaso), r 241, 16th.
Lopez Wm, messgr Pacific Messenger Service, r 416, 4th.
Lopizich John V (Mary) (Lopizich & Mooney), h 3884 Alpha.
Lopizich & Mooney (J V Lopizich, C M Mooney), rest 629 W Bway.
Loraine Apartments 1632, 4th.
Lorang Wm (Celia), h 1026, 14th.
Lord Chas C, h 1744 Bway.
Lord Clifford, clk, r 1006 Prospect, La Jolla.
Lord J S, r Golden West Hotel.
Lord Lex (Josephine) (Lord & Glasford), r 1640 Bway.
Lord Linnie S, r 3684, 4th.
Lord Pearl, student, r 1006 Prospect, La Jolla.
Lord Richd E (Ida), gro 1006 Prospect, La Jolla.
Lord & Glasford (Lex Lord, Glenn Glasford), confy 113 Bway.
Lorenzen Chas A, pkr A Sensenbrenner Sons, r Encanto.
Lorenzo Centi, gro, r 569, 8th.
Loring Arthur N (B Elizabeth), h 1832 Front.
Loring Edmund W (Rachel I), h 2144 F.
Loring Harriette (wid A E), h 244 W Fir.
Loring Hortense Mrs, r 2141 Front.
Loring Ida C, h 7728 Eads, La Jolla.
Loring Ruth M, r 1832 Front.
Loriou Gustave (Anna), gardener, h 339, 12th.
Lormeli E, lab Federal Box Co, r 1492 K.
Lorraine Denne Mrs, waiter Clauder & Burkhart.
Lory Camille S (Marion), mgr Lory Parisian Clng & Dyeing Co, r 4076, 3d.
Lory Parisian Cleaning & Dyeing Co, C S Lory mgr 3841, 7th, city office 1114, 3d.
Lory Verne E, student, r 4620 Idaho.
Los Angeles Examiner Wm Hopkins agt 130 W Bway.
LOS ANGELES TIMES, B I Tully Agent 954, 7th, Tel Main 1566.
Losaro Ramon, lab, h 33, 15th.
LOS BANOS BATH HOUSE, J L Stroup Lessee and Mgr, Salt Water Plunge 735 W Bway opp Union Depot.
Losch Ida Mrs, cashr Lyceum Theatre, r 1305 Front.
Losek May L, seam, r 1732, 3d.
Losey Arnold, janitor S D Public Library, Ocean Beach Branch.
Losey Arthur, prop Tijuana Lead Wks 956 India.
Losey Jesse W, sht metal wkr Perry & Christenson.
Losey Minnie (wid Tolman), h 3846 Thomas av, E S D.
Losky John, h 845, 9th.
Loss Elizabeth, r 1334, 7th.
Loss John C (Lillian), carrier P O, h 2040 Earl.
Lossing Caroline C, steno, r 1440, 6th.
Lossing Helen M (wid D R), info clk Chamber of Commerce, r 1440, 6th.
Lost Fred, h 3420 Jefferson av.
Lotta Ella, tchr Evening High School, r Chula Vista.
LOUDEN DAIRY BARN EQUIPMENT, E H Duffey & Co Agents for San Diego and Imperial Counties 338, 7th, Tel Main 989. (See insert at Beginning of Classified.)

Mead-Haskell Co.
Insurance
Mortgages
Real Estate
140 Third
Tel. Main 5533

CASH REGISTER EXCHANGE
CASH OR TERMS
215 C ST.
For More Particulars See Page 28

1144 FIRST ST.
Mitchell SIX
Phone, Main 1161
MITCHELL SIX CO., DISTRIBUTOR

Victrolas
Grafonolas
Brunswicks

Thearle Music Co.
640 BROADWAY

"Everything in Music"

Loudon Robt I (Ernestine D), slsmn Goodyear Tire & Rubber Co, h 2146 Ft Stockton dr.
Loudon Wilfred T (Elizabeth P), cigar mkr, h 4838 Bonnie Brae av.
Lough Frank M (Mattie B), eng, h 4038 Eagle.
Lough John H, electr Independent Elec Co, r 4038 Eagle.
Lough Nellie E, adv solr Union Tribune, r 4038 Eagle.
Lough Olive L, r 4038 Eagle.
Lougheed Wm D, h 3332 Menlo av, E S D.
Louie Yen, Chinese mdse 319 Market.
Louis Building 726, 5th.
Louis Chas W (May), painter, h rear 4049 Georgia.
Louis John M (Emma), lab, r 401 S 33d.
LOUIS MISFIT STORE (Louis Krinitzky) New and Second Hand Goods Bought, Sold and Exchanged, Complete Line of Clothing, Furnishings, Hats, Shoes and Suit Cases 862, 4th.
Lounsbury Ira, r 918 S 37th.
Loupy Baptiste, h 1206 Cleveland av.
Louro Angelo (Angele), lab, h 1711 Kearney av.
Louthmayde Oscar, driver Irwin & Co, r 3952, 9th.
Loux Harry M (Grace S), slsmn Armour & Co, r 2127 Logan av.
Loux Titus M (Augusta), h 436 S 33d.
Lovato Elias, lab North Island.
Lovato J, lab North Island.
Love Ernest C (Henrietta), painter 3042 Webster av.
Love Gilbert E, auto opr City Fire Dept, r Ocean Beach.
Love Henry A, reporter S D Union, r 2090 National av.
Love Jas G (Esther), night chf W U Tel Co, h 4046 Arizona.
Love Jean, student, r 1263 Pennsylvania.
Love John, carp, 3864, 6th, h 3920 Oregon.
Love John A, r 505, 13th.
Love John R, electr Sou Electrical Co, r 1263 Pennsylvania av.
Love J Jay (Cassa E), carrier P O, h 2855 Clay av.
Love Mary J (wid Byron), r 4225 Arizona.
Love Minnie (wid John), clnr Mission Dry Clnrs, r rear 2960 Imperial av.
Love Nina B (wid E K), r 3042 Webster av.
Love Richd (Ellen), dockmn Harbor Commission, h 2090 National av.
Love Richd jr, tel opr, r 2090 National av.
Love Wm M (Rachael N), carp, h 1263 Pennsylvania av.
Loveall Geo W (Olive B), embalmer Johnson-Saum Co, h 3970, 9th.
Lovejoy Addie C, slswmn Boadway Bros, r 1846 Montecito Way.
Lovejoy Elida M, r 540 Laurel.
Lovejoy Elmer C (Olive W), gro 2848, 30th, h 3705 Granada.
Lovejoy Ida M, tchr Garfield School, r 3705 Granada.
Lovejoy John F, electr U S Radio Sta, Pt Loma.
Lovejoy Lucy W (wid C B, r 4181 Jackdaw.
Lovejoy Maria (wid C M), h 1846 W Montecito Way.
Lovejoy Vincent F, firemn S D Elec Ry, r Coronado.
Lovejoy Wm A (Annis A), h 540 Laurel.
Lovel Lloyd, auto mech Boulevard Exp.
Lovelace Marie (wid R C), h 3751 Wabash av.
Lovelace Wm R (Zueleka C), carp, h 4423 Arch.
Loveland Esther A, student State Normal School, r Chula Vista.
Loveless Ilton E (Margt E), insp U S Navy Public Works Office, h 3701, 1st.
Lovell Adrian P (Clara E), foremn City Operating Dept, h 2516 San Marcos av.
Lovell David J (Elizabeth A C), rancher, h 1940 Kearney av.
Lovell Duke, cook J Mc B Anderson, r 944 India.
Lovell Edwd V (Madge K), slsmn S J Wines Coffee Co, h 2222 E.

IRWIN & CO.

HAY, GRAIN
FLOUR,
MILL FEEDS,
POULTRY
FEEDS,
GRAIN BAGS,
WOOL BAGS,
SACK
TWINE,
COAL

Main office
FOURTH AND K
PHONES:
MAIN 440
HOME 1440

Rosenfeld's
Elite Button Company
Hemstitching
Picoting
Covered Buttons
Braiding
Embroidering
Pleating
Buttonholes
1058 Sixth St.
Phone Main 1796

SERVICE THAT SERVES
STROBECK & LEGGE
PHONE, MAIN 1254
932 SEVENTH STREET

BLANKENHORN-HUNTER-DULIN COMPANY
Government, Municipal, Railroad, Public Utility and Corporation Bonds

SAN DIEGO	SAN FRANCISCO	PASADENA	LOS ANGELES
4th Floor First Nat'l Bank Bldg. Main 5585	1003 Amer. Nat'l Bank Bldg.	210 E. Colorado St.	224 I. N. Van Nuys Building

Owl Housemoving and Wrecking Company
HILLCREST 391
H. OLIVER WILLIAMS, MANAGER
Office, 4028 Eighth Street
H. OLIVER WILLIAMS
AL C. COOK

Lovell Lloyd L (Eva A), auto opr, h 215 S 32d.
Lovell Madge K Mrs, with The Marston Co, h 2222 E.
Lovell Rolfe (Lillian M), h 402 Arbor dr.
Lovendahl Arthur L, elev opr, h 3355 Menlo av, E S D.
Lovett Earl S, asst District Attorney, h 1407, 2d.
Lovett Fred (Frances), with The Marston Co, h 4126 Mentone, E S D.
Lovett Mary (wid C E), r 1407, 2d.
Lovett Mathew H (Gwendoline R), h 4836 Narragansett av, Ocean Beach.
Lovett Olive Mrs, h 329, 26th.
Lovett Paul R, clk Union Oil Co, r 329, 26th.
Loving Al G, tmstr, r 639 E.
Lovins Henry (Eleanor J), artist, h 2445, 5th.
Low Florence K (wid Chas), h 1945, 2d.
Low Guilung, r 1136, 8th.
Low Horace G (Jane), h 1965, 2d.
Low Raymond P (Edith D), h 338 W Thorn.
Low Winston, r 1136, 8th.
Lowder Mollie M (wid F W), r 2124 Sunset blvd.
Lowe Alfd J, auto mech, r 38, 26th.
Lowe Alice R (wid W S), r 1434, 5th.
Lowe Arthur L (New Western Hotel), r 516 West C.
Lowe E P, r Golden West Hotel.
Lowe Fredk A (Martha K), r 3320 Dale.
Lowe Gui L, slsmn The China Toggery, r 1136, 8th.
Lowe Henry, clk Sou Trust and Commerce Bank, r 407, 4th.
Lowe H H, lab North Island.
Lowe Jack A (Elsie), h 532 W Grape.
Lowe John R (Hazel G), supt and asst chf eng S D & Ariz Ry Co, h 2520 San Marcos av.
Lowe Jos E (Olive), h 38, 26th.
Lowe J Alfd, mech hlpr Ralph Hamlin Inc, r 38, 26th.
Lowe Kath R, tel opr, r 470, 20th.
Lowe L, oiler Ralph Hamlin Inc, r 38, 26th.
Lowe Seymour M, auto opr Peerless Lndy.
Lowe W, r 1480 Market.
Lowell Abbie E (wid Adelbert), r 1030 Sicard.
Lowell Fred S (Elizabeth), steelwkr, h 4241 Nordica.
Lowell Liberty W, bkpr, r 1030 Sicard.
Lowell Mina Mrs, h 1274 Cleveland av.
Lowell School, Floss B White prin, Market s w cor 7th.
Lowenfeld Sol (American Jewelry Co), r Maryland Hotel.
Lowenstein Chas (Alice M), furn 855-857, 6th, 1746, 30th.
Lower California Fisheries Company, Fred W Popp pres, E E Merritt mgr, Bay Front bet Beardsley and Crosby.
LOWER CALIFORNIA JOCKEY CLUB (Operating Tijuana Mex), J W Coffroth Pres and Gen Mgr 350 Spreckels Bldg 121 Bway, Tel Main 206.
LOWER CALIFORNIA GOLF AND COUNTRY CLUB, Robt P Inglis Pres, Robt J Byrne Sec, E J Hanbury Managing Director, Club House and Grounds Tijuana, Mex. Offices 432 Spreckels Bldg 121 Bway, Tel Main 3487.
Lower California Packing Plants, O C Larsen agt sea products 121 Bway rm 202.
Lower Chas A (Alice), gasmkr S D Cons G & E Co, h 2675 L.
Lower Harold A, electr, r 2675 L.
Lowerison John E (Grace B), bldg contr 3995 Oregon.
Lowery Harriet (wid Albt), h 333, 8th.
Lowrie Agnes M Mrs, r 827 C.
Lowrie Mary L (wid N S), r 2258 Ft Stockton dr, N S D.

PASSMORE'S *"The Only Store of its Kind in San Diego"* **SAN DIEGO BIRD STORE** ALEXANDER NOLAND PROPRIETOR
1194 Sixth St. near D TELEPHONE MAIN 2158] CANARIES, PARROTS AND GOLDFISH

Property Managers and Rent Collectors

LOUIS C. MASTEN
Real Estate and Insurance
TIMKEN BUILDING

Lowry Albt M (Flora B), h 2138 Hornblend, Pacific Beach.
Lowry Arthur H, actor, r 933 State.
Lowry Delbert H, safety razor sharpener 801, 5th, r 3642 Arizona.
Lowry Flora B Mrs, C S pract 525 C rm 410, 2138 Hornblend av, Pacific Beach.
Lowry Francis M (Mary C) (Lowry & Co), h 4141 Lark.
Lowry Homer T (Ethel C) (Scudder & Lowry), h 3605 Utah.
Lowry Minerva A (wid W H), r 3159 Redwood.
Lowry & Co (F M Lowry), real est 1015, 1st rm 511.
Lowther Emma J Mrs, mgr Mission Dry Cleaners, r 4007 Goldfinch.
Lowthian Mark (Iva M), asst chf eng S D Elec Ry Co, h 3975 Cleveland av.
Loy, Mabel Mrs, r 4375 Park blvd.
LOYAL ORDER OF MOOSE SAN DIEGO LODGE 508, Lawrence Hague Sec 914, 7th, Tel Main 104.
Loyne Henry, real est, r Y M C A.
Lozano Buenaventura (Maria), music tchr 1835 Newton av.
Lozano Jesus, hlpr S D & Ariz Ry, r 1835 Newton av.
Lozano Salvador, lab, h 1679 Newton av.
Lozano T, hlpr S D & Ariz Ry, r 1835 Newton av.
Lozano Urban (Rosaura), pkr, h 1042 Beardsley.
Lualdi Antonio, cook Versailles French Restaurant, r F D 3 bx 63.
Lucerelli Virgilio (Victoria), cook, h 1242, 2d.
Lucas Frank U (Elizabeth), cabt mkr Schiefer & Sons, h 1272 Upas.
Lucas Jas J, r 1305 I.
Lucas John (Adelaide), lab, h 1156 Scott, Pt Loma.
Lucas John (La Vaughn), cook, h 1922 Logan av.
Lucas Jos H (Susie), slsmn A C Shepherd, h 4278 Swift av, E S D.
Lucas Lois, tchr Grant School, r 1770 W Lewis.
Lucas Mary, r 1156 Scott, Pt Loma.
Lucas Morris, lab, h rear 841, 9th.
Lucas Nan E (wid Frank), h 1770 W Lewis.
Lucas Sallie W Mrs, rest 840 Bway, r 1267, 8th.
Lucas Wm A, bldg contr 815 S Dewey.
Lucas Wm A (Anna M), mgr California-Wyoming Petroleum Co, h 3920, 5th.
Lucas Wm D (Jennie), cementwkr, h 1645 Grove.
Luccock Ralph R, cement wkr, r 3727 Bancroft.
Luce Abner M (J Bella), lab S D Cons G & E Co, h 2948 Main.
Luce A E, sec Golden Hill Land & Building Co.
Luce Dana S, real est 911 Bway, r 2906, 29th.
LUCE EDGAR A, Judge Superior Court Dept 3 Court House, h 1744, 2d.
Luce Moses A (Adelaide M) (Luce, Sloane & Lee), h 1744, 2d.
LUCE, SLOANE & LEE (M A Luce, H G Sloane, A J Lee), Attorneys at Law 803 Watts Bldg 520 E, Tel Main 811.
Lucerelli Virgilio (Victoria), cook, h 1242, 2d.
Lucero Ben T (Modesta), lab, h 1503 F.
Lucero Catalina, r 1503 F.
Lucero Harry, tmstr, r 4563 Alabama.
Lucero Manuel (Adelaide), trucking 511, 7th, h 4563 Alabama.
Lucero Peter, r 4563 Alabama.
Lucero Ramon (Isabella), driver Pac Wood & Coal Co, r 33, 15th.
Lucero Victoriano (Isabelle), lab Normandy Sea Food Co, h 912 S 16th.
Lucete Domenico, fishermn, r 1718 Arctic.
Luckett Brookes, r 232, 9th.
Luckett Wm, lab, r 232, 9th.
Lucore Lyman, r 1127 E.
Lucore Margt F, opr Pac T & T Co, r 1125 E.
Lucore Rufus H (Anna D) (Broadway Barber Shop), h 1123 E.

THE
STEVNO CO.
=INC.=
STEVNO PRODUCTS
Brokers
Jobbers
Importers
Exporters
Manufacturers' Agents
Mfrs' Export Agts.
Confectioners' & Bakers' Supplies—Wholesale
OFFICE
1328 1ST
Phone, Main 270
SAN DIEGO, CAL.

AUTO-MOTIVE REPAIR SHOP
BENJ. T. CULLEN
Proprietor
MAGNETO
CARBURETOR
ELECTRICAL
GENERAL REPAIR WORK
218 B ST.
PHONE
MAIN 1425

Live and Dressed Poultry—Rabbits
Fresh Yard Eggs
GRAY'S POULTRY HOUSE
521 and 910 Market St.
See Page 64

William Kettner
GENERAL INSURANCE
Tel., Main 2185 334-335 SPRECKELS BUILDING

Lucy Edwd C (Hannah K), route foremn Munger's Lndy, h 2874 Imperial.
Lucy Elizabeth A Mrs, tchr, r 1456, 9th.
Lucy Timothy, r 830, 8th.
Luczak S A, motrmn S D Elec Ry Co, r 4585 Park av.
Ludewick Mamie B, pkr Showley Bros, r 615, 8th.
Ludington Robt J (Queen), mgr Cudahy Pkg Co, h 1218, 15th.
LUDINGTON WM FRENCH (Dido K), Pres W F Ludington Co 234 Spreckels Bldg 121 Bway, h 2943, 2d.
LUDINGTON W F CO, W F Ludington Pres, Insurance 234 Spreckels Bldg 121 Bway. (See right top lines and page 46.)
Ludlow Goldie, r 2643 National av.
Ludlow Louise, h 2641 National av.
Ludwig John B (Christina), baker Sou Cal Baking Co, h 3148 F.
Ludwig Jos, lab, r 725, 4th.
Ludwig Martha B, r 2688 K.
Lueders Carl (Clise), bldr, h 3972 Eagle.
Luedke John H, h 4914b Santa Monica av, Ocean Beach.
Luedke Julius J (Anna C), mgr Owl Drug Co, h 3329 Granada av.
Lueken Geo H (Helen), auto mech H K Turner, r 3025 Webster av.
Lueken Jos H, mech Standard Oil Co, r 3025 Webster av.
Luekens Jos, lab City Operating Dept.
Lueker Louis H (Florence), mach, h 4085 Cabrillo av, E S D.
Lueker Melvin, student, r 4085 Cabrillo av, E S D.
Lugo Dimas, dom 3548 Georgia.
Luhm David, student, r 4222 Orange av, E S D.
Luhm Louisa C (wid Paul), h 4222 Orange av, E S D.
Luhs Isabelle (wid Chris), r 2237 Woolman av.
Luke E B, eng S D & Ariz Ry, r 615, 8th.
Luke Herbt B (Leone), bkpr Standard Oil Co, h 1874 Titus.
Lukens Ernest P (Clara M), elect, h 3130 Ivy.
Lulfelder Leo (Elenor), prop St Regis Apts, h 3685, 7th.
Lum Ella S, h 1144, 24th.
Lumpkin Clarence A, mech Kroutwick Tire Co, r 1266 Hendricks av.
Lumpkin Emma Mrs, h 1266 Hendricks av.
Luna John (Maria), lab, h 2124 Logan av.
Luna Jose (Ignacia), lab, h 1654 State.
Luna Juan, lab S D & Ariz Ry.
Lund Alice, r 461, 5th.
Lund Chas, r 535 E.
Lund Ferdinand M, watchmn, h 1229 A.
Lund Fred (Jennie), barber, h 1333 Union.
Lund Herman (Hulda), r 2568 Front.
Lund Jennie Mrs, prop Adeline Apts, r 1333 Union.
Lund Jos W (Alagonda), painter 3115 Newton av.
Lund Mary M, steno First Natl Bank, r 1229 A.
Lund Wilfred, lab, r 3115 Newton av.
Lundblade Clara (wid Eric), r rear 4162 Florida.
Lundblade Faulke E (M May), with The Marston Co, h 4162 Florida.
Lundeen Mary E (wid Andw), h 2482 B.
Lundgren David D, plumber, r 324, 25th.
Lundgren Eleanora R, opr Pac T & T Co, r 324, 25th.
Lundoff Helen S, C S pract 121 Bway rm 571, r 3419, 5th.
Lundquist Carl (Mary), h 1168 Union.
Lundquist Carl E, asst claim agt Spreckels Cos, r 1168 Union.
Lundquist Hendrick W (Vera), mgr Auto Electrical Equipment Co, h 3548 Granada.
Lundwall M A, r 1245 Front.
Lundy D W, bkpr Pickwick Stages, r 227 B.
Lundy Grace E Mrs, bkpr Meyer & Davidson, r 3693, 5th.

HEATING
PLUMBING
W. C. MERRIT CO.
727-733 Seventh
Phone, Main 852

KLAUBER WANGENHEIM COMPANY
Wholesale
Groceries, Produce
Teas, Coffees
Cigars, Tobaccos
Candy, Crackers
Fountain Supplies
Beverages, Paper
Stationery, Notions
Hardware, Sundries
Men's Furnishings
4th & MARKET
San Diego Since 1869
BRANCHES
Los Angeles
El Centro

THE PACIFIC MUTUAL LIFE INSURANCE COMPANY
Issues One Accident Policy Every Minute
ACT

NEAL & DEASY
NOW 625 E Street

Willard STORAGE BATTERY
TRADE MARK REGISTERED
1251-57 FOURTH ST.
J. Stanley LaSha IGNITION STATION
Willard STORAGE BATTERY
TRADE MARK REGISTERED
MAIN 693

Lundy Nora, maid U S Grant Hotel.
Lundy Pauline (wid W E), h 2092 Abbott, Ocean Beach.
Lundy Wm B, elev opr Spreckels bldg, r 4118 Adams av.
Lung Kong Kung Shaw, Chinese mdse 328 J.
Lunn Harry A, clk W U Tel Co, r 1159, 6th.
Lunney Thos (Louise M), carp, h 814 S Evans.
Lunny Mary E, r 3961 Georgia.
Lunny Wm J (Kath C), h 3961 Georgia.
Lunsford Guy, r 1520 Grove.
Lunt Ulah C Mrs, tchr Evening High Sch, r 1555, 8th.
Lunt Burnett L (Ulah C), tchr High Sch, r 1555, 8th.
Lupien J E, firemn S D & Ariz Ry, r 1035 E.
Lupien Maude Mrs, waiter W L Fraser, r 1035 E.
Lupton Blanche E, steno Bledsoe Co, r 325 Date.
Lupton Chas H (Anna M), rancher, h 3923 Park blvd.
Lupton Edwd G (Blanche), bldg contr, h 325 Date.
Lusardi August F (Mamie), h 1261 Hendricks av.
Lusardi Emma, r 1444 University av.
Lusardi Peter (Angelina), h 1444 University av.
Lusardi Rachael, slswmn S H Kress & Co, r 2841 Boston av.
Luscher Jos (Mary J), butcher Chas S Hardy, h 3798 Orange av, E S D.
Luscomb Chas E (Olive S), phys 3624, 4th.
Luscomb Rodney E (Norla), with Park-Grable Inv Co, h 1612 Grove.
Lush Frank A (Maude), dentist 432 C rm 9, h 3660, 28th.
Lush Robt A (Ruth G), dentist 432 C rm 9, r 3660, 28th.
Lusk Earl S, slsmn Jewell Inv Co, r Encanto.
Lusk Lewis A (Minnie), patrolman Police Dept, h 338 Douglass.
Lusk Minnie A Mrs, clnr J H Livesay, r 338 Douglass.
Lusted Garage (W J Wiemeyer) 1520, 3d.
Lusted Wm J (Maud L), h 1203, 23d.
Lusura Rose, lndywkr Munger's Lndy, r 1234, 16th.
LUTES HAROLD E (Edith K), Kodaks and Photo Supplies, Stationery 958, 5th Granger Bldg, h 4152 Jackdaw.
Luth Robt, sergt in chg U S Army Recruiting Station, r Hotel San Remo.
Luther Annie A (wid J F), h 532, 22d.
Lutheran Mark, mach S D Elec Ry.
Lutz B Frank M (Emma P), h 4803 Edgeware rd.
Lutz Chas F (Lottie E), h 4252 Stockton av, E S D.
Lutz E May Mrs, h 1927½ 4th.
Lutz John M, r 4252 Stockton av, E S D.
Lutz Louis C, auto mech, r 4252 Stockton av, E S D.
Lutz Mary R, student, r 4252 Stockton av, E S D.
Lutz W Bert, clk, r 4252 Stockton av, E S D.
Lux Edwd G (Elizabeth), h 3943 Idaho.
Lux Marguerite R, steno M Martinez & Co, r 1122 Union.
Luxon Jos R (Florence E), min eng, h 1551, 5th.
Lyall Alex (Barbara G), h 1112 A.
Lyall Chas E (Alice P), h 1454 College, La Jolla.
Lyceum Theatre, Louis Fontanel mgr 326 F.
Lyckberg Bert S (Ina B), auto mech Sinclair's Ford Agcy, r 345, 22d.
Lyddy Mary, dom 3545 Front.
Lyddy Mary E, h 4624 Gilmore pl.
Lyder Alice J (wid Harry), slswmn, r 3112 Hawthorn.
Lyder Clifton, r 3112 Hawthorn.
Lydick Bernard J (Hazel), repairmn Pac T & T Co, r 3806 Sisson av, E S D.
Lydick Elizabeth Mrs, h 4044 Kansas.
Lydick Frank, auto opr Pickwick Stages, r 1757, 5th.
Lydick Frank R, r 2541 Bway.
Lydick Fred W, tmstr City Operating Dept, r 4044 Kansas.


B. ROSCOE SCHRYOCK
TEACHER OF
VOICE
Director of S. D. Opera Co.
Prepares Singers for public work in
OPERA and ORATORIO
624 B St.
Phone, Main 366
SAN DIEGO

USED CARS
E. E. ROBERTS
SAN DIEGO
EL CENTRO
SEE PAGE 12

C. J. HENDRY CO. Ship Chandlers and Naval Stores
ENGINEERS' SUPPLIES
C ST., N. W. COR. INDIA
MAIN 1829


HOTEL CHURCHILL
AMERICAN AND EUROPEAN
NINTH AND C STREETS
ALL OUTSIDE ROOMS
ABSOLUTELY FIREPROOF
GEORGE L MAYNE, MANAGER

Lydick John M (Ada S), lab San Diego Marine Construction Co, h 2541 Bway.
Lydick Rose N (wid B D), h 2152 Harrison av.
Lyford Geo H (Josephine), slsmn The Ernsting Co, h 2423, 5th.
Lyke Betty, h 3665 Park blvd.
Lyke Nannie Mrs, h 1145, 11th.
Lykins Chas G (Jennie M), secy Pure Milk Dairy Co, h 3727 Oregon.
Lykins Fred C (Myrtle A), auto opr Original French Laundry, h 4038 Richmond.
Lyle Eugene P (Mary E), h 4027, 3d.
Lyle Eugene P jr, writer, r 4027, 3d.
Lyle Josephine Mrs, pkr Bishop & Co, r 2416 Juan, N S D.
Lyle Porter (Josephine), cook, r 2416 Juan, N S D .
Lyles Alvin W (Maude) (Lyles & Sons), r Spring Valley.
Lyles Alvin W jr (Althea) (Lyles & Sons), h 114, 26th.
Lyles Fannie E, maid, r 136 F .
Lyles Raymond (Lyles & Sons), r 2596 Imperial av.
Lyles & Sons (A W, A W jr and Raymond), gro and meats 2596 Imperial av.
Lym W E, r 836, 1st.
Lyman Chas H, Lieut Col U S M C 235 Bway rm 515, r 718 Ash.
Lyman Eugene (May), h 4835 Niagara av, Ocean Beach.
Lyman Harlow A (Susan D), furn 547 F, h 4921 Cape May, Ocean Beach.
Lyman Homer B, slsmn Edwd Streicher, r 4915 Cape May, Ocean Beach.
Lyman-Mills Onyx & Marble Co (L B Mills), Bay Front, ft of Crosby.
Lymburner Ferreol A, printer S D Union, r 2252, 4th.
Lymburner Lucile L, r 2252, 4th.
Lymburner Viola L, r 2252, 4th.
Lynch Annie T, r 2476 I.
Lynch Arthur W, musician 1455, 10th.
Lynch Bros (Mike and Bert), barbers 1052, 3d.
Lynch Chas B (Alma) (Lynch Bros), h 2265 Arcadia.
Lynch Elizabeth, r 2476 I.
Lynch Elsie, maid, r 2954 Juniper.
Lynch Elva F Mrs, h 1455, 10th.
Lynch Emma, steno S D Cal Club, r 1221 Hayes.
LYNCH FRANK (Georgia), Pres Benson Lumber Co, h 1925 K.
Lynch Genevieve, h 1205, 12th.
Lynch Geo, lab North Island.
Lynch Geo (Ellen), h 4873 Niagara av, Ocean Beach.
Lynch Howard R (Edna H), clk Standard Oil Co and treas Sanitary Ice Cream Co, h 202 Lewis.
Lynch Jennie H Mrs, h 752, 11th.
Lynch Lawrence F, h 2476 I.
Lynch Mable, r 1205, 12th.
Lynch Mary, waiter Cuyamaca Club 250 Date.
Lynch Mary H, tchr Brooklyn School, r 320 Fir.
Lynch Orville F (Marjorie H) (Lynch Bros), h 3822 Front.
Lynch Thos J (Alice B), h 4684 Kensington dr.
Lynch Thos J (Emma L), slsmn, h 1221 Hayes av.
Lynch Wm, lab North Island.
Lyness Joey, r 1233, 17th.
Lyness Margt A, drsmkr, h 3727 Pueblo av, E S D.
Lyness Robt F, builder 1233, 17th.
Lynhurst Building 30th sw cor Upas.
Lynn Mary K, clk S D Cons G & E Co, h 1133, 27th.
Lynn Nannie C (wid D P), h 370, 12th.
Lynnell Annie J (wid Henry), h 1658 Columbia.
Lynney John, messgr United Messenger Service, r 840 India.
Lynney J L, hlpr U S Grant Hotel, r 725, 4th.

HOMELAND BUILDING CO.
DEALERS IN
Building Material and Mill Work
Paints
Oils
Tools
Accessories
22-32 E. 8TH
NATIONAL CITY, CAL.

Western Auto Ignition Co.
EVEREADY SERVICE STATION
REPAIRING
CHARGING
REWIRING
1144-1148 THIRD ST.

Butternut Bread
Southern California Baking Co.
125-171 FOURTEENTH ST.
Main 578—Home 1578
Factory, Home 2174

W. F. LUDINGTON CO.
234-235 SPRECKELS BLDG.
GENERAL INSURANCE AND SURETY BONDS
MARINE INSURANCE

Lyon Arden L (Florence E), repr 3009 University av, h 3709 Utah.
Lyon Chloe A (wid Chester), r 1352 Dale.
Lyon Edith, music tchr 4238 Colonial av, E S D.
Lyon Edwd S (Dora E), h 9, 19th.
Lyon Edwin T, agt Provident Life & Trust Co, h 3759 Oregon.
Lyon Emma (wid G W), h 4827, 40th.
Lyon Frank E (Ollie M) (Zinnel Auto Loan Co), h 902, 26th.
Lyon Fred I (Virginia E), atty, h 2018, 32d.
Lyon Geo W (Grace L), emp Benson Lmbr Co, r 2259 Harrison av.
Lyon Jeanette, steno, r 4238 Colonial av, E S D.
Lyon Juan (Ygnasia), h 122 S 20th.
Lyon Virginia E Mrs, tchr Lowell School, r 2018, 32d.
Lyon Will R (Nettie P), h 1352 Dale.
Lyons Amy B, steno First Natl Bank, r 425 Pennsylvania av.
Lyons Andw J (Lola A), slsmn S J Wines Coffee Co, h 2165 Union.
Lyons Apartments 718, 12th.
Lyons Bruce A, student, r 543 Maple.
Lyons Chas M, h 4228 Maryland.
Lyons Clarence H, auto opr S J Wines Coffee Co, r 2165 Union.
Lyons Danl W (Maud A), pres Lyons Implement Co, h 543 Maple.
Lyons Earl E, jeweler I A Scribner, r 718, 12th.
Lyons E L, prsmn Daily Transcript, r National City.
Lyons Fred W (Lura), prop Lyons Apts, h 718, 12th.
Lyons Geo, slsmn A E Roberts.
Lyons Genevieve M, dom 3060 Park av.
Lyons Implement Co, D W Lyons pres, F F Thomas, sec G se cor 4th.
Lyons James (Emma), porter Max Heimburg, r 23, 18th.
Lyons Jas H (Mary E), blksmth 2841 University av.
Lyons Juliette G Mrs, emp U S Grant Hotel, r 751, 24th.
Lyons Kenneth D (Dorothy), teller First Natl Bank, h 1360 Dale.
LYONS LEONARD M (Ilah), District Circulation Manager Union-Tribune, h 1512 Grove.
Lyons Lucy Mrs, h 1020 B.
Lyons Martha R Mrs, slswmn Moore-Florian Co, r 4428 Alabama.
Lyons Mary C (wid W M), h 425 Pennsylvania. av.
Lyons May, cook Lord & Glasford, r 536 F.
Lyons Michael A (Betty W), tmstr, h 2554 I.
Lyons Milo B (Juliette G), yd clk Santa Fe Ry, h 751, 24th.
Lyons Oliver B, clk Standard Oil Co, r Coronado.
Lyons Walter L (Lillian), h 4073 Pauly av, E S D.
Lyons Wm A (Martha R), emergencymn City Operating Dept ,h 4428 Alabama.
Lyons Wm C (Helen T), ironwkr, h 2919 Logan av.
Lynthecom Owen (Marie), lab Perry & Christenson, h 3077 Martin av.
Lyster Ben E, real est 1025, 4th rm 427, r La Mesa.
Lyter Alice J (wid H C), clk Austin Sisson, r 3112 Hawthorn.
Lyth F John (Marie), carp, h 3754, 5th.
Lytle Harold A (Charlotte A), clk, h 4820 Hawley blvd.
Lyttleton John L (Kate F), eng, h 4269 Altadena, E S D.
Lytton Chas E (Elica), lab, h 3554 Van Dyke av, E S D.

Mc

McAfee Mary H (wid M E), dressmkr 3326, 5th.
Mc Alear Albt (Meda), warehsmn Globe Grain & Milling Co, h 4734 Adams av.
McAlear Farol J, student, r 4734 Adams av.
McAlexander Andw B (Sarah A), cement contr 3232 National av.

ROOFS
APPLIED
REPAIRED
PAINTED
=
Benton
Roof Co.
250 Fifth St.
Main 4574
—
CONTRACTORS
Wholesale Jobbers
—
ROOFING
SOLD IN ROLLS

MAIN 939
WHITE'S
WALL PAPER AND PAINT STORE
—
707 SIXTH ST.

W.E.KIER CONSTRUCTION CO.
813 First National Bank Building
GENERAL CONTRACTORS
San Diego, California
Telephone, Main 2427

CONNER ADJUSTMENT BUREAU
G. E. CONNER
MANAGER
PHONE MAIN 2683
"WE GET THE MONEY"
612 TIMKEN BLDG.

McAlexander Arthur G (Nannie J), carp, h 3046 Boston av.
McAlexander Elvin (Lazelle), painter, h 3020 Boston av.
McAlexander Margt (wid W O), r 3232 National av.
McAlister Henry B, auto mech A D Mulvey, r 108 F.
McAllister Abagail L (wid W A), h rear 2754 C.
McAllister B H, auto mech Mission Garage.
McAllister D M, clk, r 725, 4th.
McAllister Edna, r 3961 Hawk.
McAllister Ella (wid O W), h 1556, 1st.
McAllister Kath, opr Pac T & T Co, r 3654 Curlew.
McAllister Laura, with the Marston Co, r 1556, 1st.
McAlpin Edwd A (Velma), cement wkr, r 3758, 31st.
McAlpin Jessie D (wid A C), r Pt Loma Homestead.
McAlpine Christie (wid Peter), h 1327 Dale.
McAlpine John, lab, r 469, 7th.
McAlpine John (Martha), h 4983 Newport av, Ocean Beach.
McAlroy J, r 1335 J.
McAlroy Martha (wid E P), r 1148, 11th.
McAnally Chas F (Jeffie L), depot agt Am Ry Exp, h 1267, 8th.
McAndrew Edna P, pkr De Luxe Candy Co, r 2225 Logan av.
McAndrew Richd E (Freda), h 3264 Anna, E S D.
McARTHUR DUNCAN D (Minnie Louise), Real Estate, Insurance and Rentals, 718 E, Tel Main 1238, h 2948 B, Tel Main 4650.
McArthur Lloyd M (Margt), sheep raiser, h 843, 13th.
McAskill John (Nellie), driver, h rear 626, 11th.
McAssey Eva J, music tchr 3087 Imperial av.
McAssey Geo (Addie), painter 3087 Imperial av.
McAssey Rollin O, painter, r 3087 Imperial av.
McAssey Sarah A, h 3136 Grim av.
McAuley Mary, drsmkr, h 3819 Oregon.
McAuliff Harry C (Gertrude) (H B McAuliff & Son), h 4121 Ingalls.
McAuliff Henry B (Emma J) (H B McAuliff & Son), h 4138 Jackdaw.
McAuliff H B & Son (H B and H C), painters 1046, 2d.
McAuliffe Gertrude (wid J T), h 1215 Lincoln av.
McAuliffe Gilbert, student, r 1215 Lincoln av.
McAuliffe Virginia, student, r 1215 Lincoln av.
McAvoy Frank (Anna), tailor 320 Bway, h 1118 F.
McAvoy John C, bkpr, h 4330 Central av, E S D.
McAvoy Theresa, r 4330 Central av, E S D.
McBain Wm D, carrier P O, h 932 Union.
McBride Arthur C (Madora) (Arthur McBride Machine Shop), h 720 23d.
McBRIDE ARTHUR MACHINE SHOP, General Automobile and Machine Work 402 West F. Tel Main 4573.
McBride Bert F, installer Pac T & T Co, r 810, 9th.
McBride J, r Golden West Hotel.
McBride Michl (Margery), h 3570, 6th.
McBride Robt S, agt San Fernando Oil Co, r San Diego Hotel.
McBurney Edwd (Grace), h 1704 Dale.
McCabe Arthur, cigarmkr, r 2129 State.
McCabe Chas, cigar mkr, r 2129 State.
McCABE CLARENCE W (Violet M), Distributor Dodge Brothers Motor Vehicles 501 W Bway, Tel Main 6720, h 4106 Alameda dr.
McCabe Jas, cigar mkr, h 2129 State.
McCabe J H, emp Union Ice Co, r 902 C.
McCabe Mollie, h 1430, 7th.
McCabe Thos H (Margt), cigar mkr A Sensenbrenner Sons, h 2220 Imperial av.
McCaddon Jas A (Mabel), h 3920 Alameda pl.
McCafferty Chas C (Grace), horsemn, h 936 State.

PHONE MAIN 2216
RILEY REALTY CO.
ROOM 216 TIMKEN BUILDING
SAN DIEGO, CALIFORNIA

THE Engineering Service Company
RENDERS "SERVICE THAT INSURES PERMANENCE"
THEREFORE WILL Save You Money
By Insuring the Lowest ULTIMATE COST
Consultation, Design, Supervision, Plans, Estimates, Surveys, Maps, etc.
If It's ENGINEERING We Do It
SUITE 1316 WASHINGTON BLDG. LOS ANGELES PHONE 60463

INSURANCE BONDS
NELSON L. COLEMAN
MORTGAGE LOANS
410 B STREET
TEL. MAIN 999

Frank A. Salmons
"The Insurance and Bond Man"
Southern Title Bldg.
ON THE PLAZA
Phone Main 244
Writes All Forms of
Insurance

McCafferty Grace Mrs, prop Hotel Olive, r 936 State.
McCafferty Lizzie (wid Chas), r 1330 J.
McCAFFREY-BLADE CO (P E McCaffrey, I P Blade), Ship Chandlers 311 W Broadway.
McCaffrey Blanche M, opr Pac T & T Co, r 3073 Palm av.
McCaffrey John J, clk Spreckels Cos, r 3075 Palm.
McCaffrey P Edwd (Annie F) (McCaffrey-Blade Co), h 3073 Palm.
McCain Geneva, student State Normal Sch, r 2111 Franklin av.
McCain Geo W (Belle), rancher, h 3881, 5th.
McCallan Eliza (wid Wm), h 3781 Achilles dr, E S D.
McCallom Anna Mrs, r 2124 Everett.
McCalvey Walter (McCalvey & Burns) 660, 4th.
McCalvey & Burns (Walter McCalvey, Casius Burns), clo clnrs 660, 4th.
McCamon May (wid W F), clk Postal Tel-Cable Co, r 3026 National av.
McCamy Kathleen V, bkpr La Jolla Branch Sou Trust & Com Bank, r 7768 Herschel, La Jolla.
McCamy Porter C (Anne L), h 7768 Hershel, La Jolla.
McCan Chas W, bicycles 7925 Girard, La Jolla.
McCan Edgar (Neva), auto mech S D County Garage, h 3070 Newton av.
McCan Jas J (Maud), eng, h 4669 Hawley blvd.
McCance W Geo (Lorena), optician Brown Optical Co, h 2035 Bway.
McCann Anna (wid John), r 1352, 30th.
McCann Glen F, r 4667 Alabama.
McCann Howard C, r 4667 Alamaba.
McCann H K Co The, C E Persons mgr, adv 121 Bway rm 552.
McCann Ida L (wid J F), h 4667 Alabama.
McCann John B (Bessie R), clk Edwd Streicher, h 2028 Abbott, Ocean Beach.
McCann Wm M (Eva), auto mech, h 1004 Ash.
McCarity Ann, r 1247 Columbia.
McCarroll Cassius O (Gertrude M), civ eng,, h 621 Cedar.
McCarroll Elizabeth M, student, r 621 Cedar.
McCarten Francis (Mary E), h 2558 F.
McCarter Frank A (Rosa B), lab City Park Dept, h 3944 Alabama.
McCartey Geo B (Susan B), carp, h California bet Fir and Grape.
McCarthy Bessie B, waiter, r 1334, 1st.
McCarthy Chas H (Addie M), slsmn Lion Clo Co, h 2122, 30th.
McCarthy Edwin, auto opr, r 919, 7th.
McCarthy Edwin B (Ruth B), r 1009 Essex.
McCarthy Ellen, h 4141 Pacific av, E S D.
McCarthy Helen, r 3524 Indiana.
McCarthy James, gardener, r 1055, 9th.
McCarthy Jas A (Marie), h 4286 Colonial av, E S D.
McCarthy John A (Alice E), mach West Coast Gas Engine Co, h 464, 21st.
McCarthy Marion A, slswmn Jarrel's, r 3524 Indiana.
McCarthy Margt L, waiter Barbour's Confy Co, r Point Loma.
McCarthy M B, h 3524 Indiana.
McCarthy Paul D, with S H Kress & Co, r 2435 B.
McCarthy Paul O (Winifred), estimator S D Cons G & E Co, h 2435 B.
McCarthy Thos J, r Golden West Hotel.
McCarthy Winifred J, bkpr Reich & Lievre, r 2435 B.
McCartney Alex L (Florence B), h 223 S Evans.
McCartney Edna L, office mgr Goodyear Tire & Rubber Co, r La Mesa Heights.
McCartney Edwd E, h 223 S Evans.
McCartney Harry L, aud Vreeland Everts & Co, r 950, 9th.
McCartney Irene E, r 223 S Evans.
McCartney Nettie B, bkpr C W McCabe, r 1717 Front.

WM. KONRAD HARDWARE CO.
BUILDERS HARDWARE
GLASS
PAINTS
CROCKERY
HAY & GRAIN
SEEDS
FUEL
FEED
4177 UNIVERSITY AVE.
East San Diego
HILLCREST 2584

CHALMERS "6"
HUPMOBILE "4"
Salesroom--
102 C ST.
MAIN 1600
Garage--
1356 FIRST
MAIN 187
W. B. Conniry
Distributor
San Diego County

PIANOS
VICTROLAS
SOUTHERN CALIFORNIA MUSIC COMPANY
630 C STREET
SAXOPHONES
SHEET MUSIC

SAN DIEGO FARM & MORTGAGE COMPANY
617 E Street
Timken Building
PHONES:
MAIN 34 - MAIN 1841
FARM LANDS
INSURANCE
LOANS
POINT LOMA REALTY

McCarty Ella W Mrs, h 1114 C.
McCarty Fred W (Ada W), dep Sheriff S D County, h 3950, 5th.
McCarty Henry C, student, r 3721 Fairmount av, E S D.
McCarty Jack, lab Water Com.
McCarty John, lab North Island.
McCarty Minnie (wid H C), h 3721 Fairmount av, E S D.
McCarty Netta Mrs, real est 1025, 4th rm 427, r Coronado.
McCarty Thos (Jane), h 3815 Alpha.
McCaslin Grace, steno, r 1021 S Evans.
McCaslin Isabelle (wid Geo H), h 1021 S Evans.
McCaw Elliott, pattern mkr, r 4510, 38th.
McCaw Frank (Louise), h 4510, 38th.
McClain John (Dora), McCormick Lmbr Co, h 4467 Adams av.
McClain Robt D (Ada L), slsmn G C Arnold & Son, r 2263 K.
McClard Alvin N (Margt A), millmn, h 3703 Teak.
McClean Melvin J, clk, r 4362 Maryland av.
McCleary Cath (wid John), h 1468, 3d
McCleary Elizabeth, h 1468, 3d
McCleary Geo J (Winifred L), h 4440 Alpine av, E S D.
McCleary Hugh H (Mabel), clk Sinclairs' Ford Agcy, h 409, 25th.
McCleary Jas F (Alma), h 741, 11th.
McCleave Thos J (Marion), h 3847 Franklin av.
McClellan A Francis (Ruth), teller First Natl Bank, h 525 Kalmia.
McClellan Fannie Mrs, h 310 Elm.
McClellan Jas C (Mollie), tmstr City Operating Dept, h 3117 Webster av.
McClellan John, brig-genl U S A retd, h 2750, 4th.
McClellan Luella A (wid J A), r 802, 30th.
McClellan Nathaniel (Lena), sweeper City Operating Dept, h 2019 Howard av.
McClellan Saml E (Margt A), h 3350 Mission dr.
McClellan Theresa, lndywkr, h 757, 11th.
McClelland Narcissus A Mrs, h 3029 Works pl.
McClelland Wm D (Eva L), h 1280 Robinson av.
McClendon May, nurse S D County Hospital.
McCleneghan Fredk (Anna), dep City Attorney City Hall, r 3542 Herbert.
McCLINTOCK CO, C F Holmes Mgr Outdoor Advertising and Commercial Signs Broadway se cor India, Tel Main 985. (See page 61.)
McClintock Fannie J (wid Wm), r 2619 L.
McClintock G L Lieut, phys U S Naval Hospital, r 2216 Albatross.
McClintock Herbt R (Olga H), pres McClintock Co, h 2350 Park av.
McClintock Thos M (Helen C), slsmn Boadway Bros, r 3768 Lark.
McCliny J R, auto opr Pickwick Stages, r 3941 Vermont.
McCloskey Wm P (Adella) (plumber), h 3195 El Cajon av, E S D.
McCloud Danl M, r 3877 Highland av, E S D.
McCloud Edith, r 1904, 1st.
McClung Apartments, W L Wilkerson prop 741, 12th.
McClung John B (Kath), carp, h 1129½ 28th.
McClung John O (Mary), auto opr, h 3941 Vermont.
McClure Chas E, r 320 Fir.
McClure Earl E (Hazel M) (Connors Oxy-Acetylene Welding Works), r 1410 C.
McClure Emma M (wid John), r 425, 18th.
McClure Everett (Annetta), watchmn Standard Oil Co, h 3151 Logan av.
McClure E W, clk, r Y M C A.
McClure Foster M, r 1044, 16th.
McClure Glen S (Laura M), clk Standard Oil Co, h 1832 Spalding pl.
McClure Hallie E (Anna M), painter, h 1148, 10th.
McClure Homer M (Mabel), bldg contr 2825 Boston av.
McClure H W, h 4830 Brighton av, Ocean Beach.


J. L. STURZ
TAILOR
FOR
MEN AND
WOMEN
The services of our Alteration Department may save buying an expensive suit
510 B ST.
Near Strand Theatre

THE AGNEW SANITARIUM AND HOSPITAL
FIFTH AND BEECH
Fully equipped to handle all cases requiring medical attention, particularly surgical, obstetrical and children. General nursing care by graduate nurses.

POULTRY, BEES, GARDEN SUPPLIES
643-649 G ST. COR. SEVENTH
STILES POULTRY SUPPLY CO.
LIVE and DRESSED POULTRY

McClure Jas E (Mernie C), asst eng Union Ice Co, h 4458 Hamilton.
McClure Melvina F Mrs, with The Boston Store, r 1240 C.
McClure Milton H (Myrtle), slsmn, h 1044, 16th.
McClure Myrtle Mrs, retoucher G J Vreeland, r 1044, 16th.
McClure Sarah A (wid Nathaniel), r 3211 Franklin av.
McClure Valorous F, capt City Fire Dept Sta 5, h 1271 Robinson av.
McClure Wm P (Aurelia), r 1434, 2d.
McClure Wm W (Sarah A), h 2883 Boston av.
McClurken John P (Laura A), h 1438 Fern.
McClurken Johnathan A, radio opr, r 1438 Fern.
McColloch Georgia Mrs, h 1010, 16th.
McCollock Albt J, student, r 3617 Center, E S D.
McCollock Gordon, student, r 3617 Center, E S D.
McCollom Ira D, meat ctr, h 544 W Hawthorn.
McCollough R L, slsmn A G Keighley Co.
McCollum Emmet S (Lulu A), h 1628 Grove.
McCollum Jos (Mary E), h 2867 E.
McCollum Lawrence B, clk Strahlmann-Mayer Drug Co, r 2867 E.
McCollum Omer A (Minnie), detective Police Dept, h 1651, 1st.
McCollum Thos, eng, r 1309, 2d.
McComas Irene, pkr Bishop & Co, r 361, 24th.
McComas May C, steno M G White, r 757 S 11th.
McComas Rolland, bkpr, r 1053, 10th.
McComas Sylvester (Emma), auto opr, h 611, 13th.
McComas Virgil P, emp Benson Lmbr Co, r 2177 Logan av.
McComb Gladys I, milliner Betty B Browne, r 1899 Sheridan av.
McCommick Anne, bkpr, r 2429 Market.
McCommick Isabelle, steno, r 2429 Market.
McCommick Jas (Catherine), printer, h 2429 Market.
McCommins J Warren, adv Boadway Bros, r 604 Cedar.
McCommins Richd (Martha), ladies' tailor 1165, 3d, h 3033 Dale.
McCommins Richd (Gabriella), tailor 1520, 6th.
McCommins R M, tailor, h 604 Cedar.
McCommon Edna H, clk, r 2032, 4th.
McCommon Laura (wid Howard), h 1556, 2nd.
McCommon Saml D, h 2032, 4th.
McConalogue John F Lieut (Queenie), U S N, r rear 4332 Florida.
McConalogue Queenie M Mrs, clk Durrant & Sons, r rear 4332 Florida.
McConaughy Helen (wid J F), h 4121 Randolph.
McConnall Katherine (wid Walter), h 2669 Market.
McConnell Elmer C (Mable B), h 929, 26th.
McConnell Eva, r 2942 Arctic.
McConnell Fay, coat mkr, r 515, 15th.
McConnell Harold C, auto mech W L Hughson Co, r 4747 Del Monte av, Ocean Beach.
McConnell Jas E, h 4411, 33d.
McConnell John J F, lab Geo Shelley & Sons, h 1251, 9th.
McConnell Mary (wid J Pearl), h 515, 15th.
McConnell Raymond, baker's hlpr, r 515, 15th.
McConnell Wm V, harness mkr 758, 4th, r 337 F.
McConville Harry M, metermn S D Cons G & E Co, r 1461, 10th.
McConville Hugh (Inga E), h 4121 Conklin av, E S D.
McConville John H (Frieda), meter tester S D Cons G & E Co, h 1461, 10th.
McConville J, r Golden West Hotel.
McConville Kath (wid P H), r 1643, 7th.
McCord Donald P (Caroline D), h 4487 Texas.
McCord Wm W (Anna), mach, h 3766 Reed av, E S D.
McCorkle Aug (Emma), refiner Chas S Hardy, h Hardy Stock Yards.
McCorkle Claude, r Golden West Hotel.

LEGS
ARMS
CRUTCHES
ARCHES
ELASTIC
BELTS
STOCKINGS
APPLIANCES
DEFORMITY APPARATUS



REPAIRING AT REASONABLE CHARGES
SAN DIEGO ARTIFICIAL LIMB CO.
1332 FIRST ST.
PHONE, MAIN 1677

STEWART & CASS
INSURANCE—BONDS—REAL ESTATE
228 B Street
Phone, Main 1515

WASHING MACHINES
SEWING MACHINES
VACUUM CLEANERS
HEATING APPLIANCES
PORTABLE LAMPS
955 SIXTH STREET

Hartwell
ELECTRIC COMPANY

ELECTRICAL CONTRACTORS
LIGHTING FIXTURES
MOTORS, MOTOR REAIRING
MAZDA LAMPS
TELEPHONE, MAIN 318

McCorkle Irene, pkr Bishop & Co.
McCorkle John H (N Iantha), atty 235 Bway rm 408, h 1744 W Lewis.
McCormick Alex (Jennie), h 3032 Grape.
McCormick Anna C, cashr F W Woolworth Co, r 2429 Market.
McCORMICK BROS LUMBER CO (Edwd E and Oscar A McCormick), Lumber, Sash and Doors, Building Materials and Builders Hardware Mouldings, Wall Board and Paints 3828 University av, E S D, Tel Hillcrest 2408-W. (See page 56.)
McCormick Chas C (Anna A), carp, h 3843 Valle av.
McCormick Chas D (Florence), carp, h 1321, 3d.
McCORMICK CHARLES R LUMBER CO, Frank J Garland Mgr Wholesale and Retail Dealers Fir, Redwood, Spruce and Cedar Sash and Doors, General Mill Work Office Planing Mill Yard and Wharves 1955 Colton av ft of 24th. Tel Main 4991. (See right top lines and page 54.) page 54.)
McCORMICK EDWD E (McCormick Bros Lumber Co), h 3032 Grape.
McCormick Frank L (Ella M), r 4406 Ohio.
McCormick Georgia Mrs, telep opr Maryland Hotel, h 2861 B.
McCormick Isabel, bkpr Julian Prod Co, r 2429 Market.
McCormick Jas (Catherine) (City Printing Co), r 2429 Market.
McCormick Lillian K (wid F J), h 3434 Jefferson av.
McCormick Lisette (wid John), r 1985 Guy.
McCormick Lisle W (Ledelia O), h 4633 Terrace dr.
McCormick Louis, pressmn City Ptg Co, r 2429 Market.
McCormick Mabel R, r 3434 Jefferson av.
McCormick Mack H (Georgie), electr, h 757, 11th.
McCormick Margaret Mrs, r Hebron Home for Aged People.
McCormick Michl H, electr Young & Chamberlain, r 2861 B.
McCormick Oscar, asst supt Prudential Ins Co, r 1536 Bancroft.
McCormick Oscar A (Beulah) (McCormick Bros Lumber Co), h 1536 Bancroft.
McCormick Paul, appr City Ptg Co, r 2429 Market.
McCormick Robt L (Therese), clk Pierce-Field Hdw Co, h 4668 Idaho.
McCormick Wm G (Isabell), con S D & Ariz Ry, h 1671, 10th.
McCormick Williamine B, h 4220 Palmetto Way.
McCoy Bessie Mrs, prop The McCoy fur rms, h 856, 9th.
McCoy Chas, real est 724 E.
McCoy Chas (Mary C), transfer, h 237 Spruce.
McCoy Chas B (Florence J), atty 1015 1st rm 313, h 1623 W Lewis.
McCoy C U, h 941, 11th.
McCoy Florence A Mrs, pres W C T U First Union, r 2084 Logan av.
McCoy Georgia, student, r 3019, 5th.
McCoy Hiram F (Florence A), phys, h 1839 F.
McCoy Isaac (Clara), flymn Spreckels Theatre, h 1644, 4th.
McCoy J Herbert (Hattie) (Acme Printing Co), h 444 Sicard.
McCoy Lela, tchr Fremont School, r 3019, 5th.
McCoy Louis, student, r 4343 Orangewood av, E S D.
McCoy Mary A (wid W T), prop The Glenwood Apts, h 3019, 5th.
McCoy Mathew S, r 444 Sicard.
McCoy The, fur rms 856, 9th.
McCoy Thos N (Bessie), barber, h 1054, 7th.
McCoy Wm F (May), flymn, h 4343 Orangewood av, E S D.
McCracken Elias H (Agnes), barber E E Martens, h 4025 Hawk.
McCrady John M (Virginia), h 624 Upas.
McCrady Nelson H, r 624 Upas.
McCrady Sarah R, student, r 624 Upas.
McCrait T W, r Golden West Hotel.
McCraken Amalia (wid W F), h 4047 Hillcrest dr.
McCrary Chas (Winnie O), lab, h 3144 Grape.
McCrary Grace L, clk Union Oil Co, r 3144 Grape.

Johnson-Saum Company
FUNERAL DIRECTORS
LADY ASSISTANT
N. W. Cor. Fourth & Ash
TELEPHONES SUNSET, MAIN 158 HOME 1158

NAT McDOWELL
Real Estate
No matter what you want, see us
Residences
Business Property
Ranches
Insurance
912 3rd St.
MAIN 4348

SERVICE BRANCH
936
SECOND STREET
NEAR BROADWAY
SAN DIEGO

SAVAGE TIRES

HAVE YOU SEEN THE SAVAGE SERVICE CREED?

McCrary Mildred, checker P M Dairy Co, r 3144 Grape.
McCrary Robt A, auto opr, h 1520, 3d.
McCrary Wilda (wid F M), h 4222, 4th.
McCray Chas R Mrs, r 504 Thorn.
McCray Frank J (Louisa C), exp 3432 Lemon Grove blvd.
McCray Jos, r 7761 Fay, La Jolla.
McCrea Allen K, lab, h 120, 22d.
McCrea Carrie (wid S W K), r 120, 22d.
McCrea Clara E(wid John), h 1276 Essex.
McCrea Fannie F Mrs, slswmn Ballard & Brockett, h 854, 10th.
McCrea Harry G (Ada F), painter, h 218, 29th.
McCrea Wm H (Eliza J), h 908 Ash.
McCready Bessie A, sec to City Supt of Schools, r 3920, 5th.
McCready Caroline A Mrs, h 3370 Colonial av, E S D.
McCreary Louis M (Annie M), mach, h 915 A.
McCreash Patk H (Susana), sec foremn City Park Dept, r 1053, 15th.
McCreery Margt, copy writer Martin Adv Service, r Coronado.
McCREESH WM, Merchant Tailor 322 C, Tel Main 2105.
McCullam Edith, maid U S Grant Hotel, r 2140 Logan av.
McCulloch Adelle Mrs, h 4074 Hillcrest dr.
McCulloch Elizabeth Mrs, nurse McCulloch Sanitarium.
McCulloch Francis, nurse, r 2128 E.
McCulloch Hubert, r 4074 Hillcrest dr.
McCulloch Jas L, mech North Island, r 4074 Hillcrest dr.
McCulloch Lena Mrs, prop The Vernon fur rms 214 West F.
McCULLOCH SANITARIUM, Henrietta M Aillaud Mgr 914 Beech. Tel Main 5791.
McCullough Belle, waitress U S Grant Hotel, r 1035 E.
McCullough Fredk R, asst mgr Plaza Theatre, r 3055 K.
McCullough Harry A (Edna B), motrmn S D Elec Ry Co, h 2875 Webster av.
McCullough Jane E (wid Jas), h 4045 Daley av, E S D.
McCullough Jane J (wid John), h 4864 Cape May av, Ocean Beach.
McCullough Kathryn T, steno Union Ice Co, r 4864 Cape May, Ocean Beach.
McCullough Lowry W, slsmn C W Ransom, r 933, 11th.
McCullough Ralph C (Ina), slsmn, h 4349, 44th.
McCullough Wm T (Mary E), h 1264, 16th.
McCully Mayme, clk Merritt's, r 846, 11th.
McCurdy Abbie E, clk McCurdy & Son, r 3559 University av.
McCurdy Chas F (May), prop South Park Grocery, h 2804 B.
McCurdy John L (Estella E) (McCurdy & Son), h 3559 University av.
McCurdy J Frank (McCurdy & Son), r 3559 University av.
McCurdy Lyman A (Minnie), clk C F McCurdy, h 1412, 29th.
McCurdy Marjorie, student, r 1412, 29th.
McCurdy & Son (J L & J F McCurdy), gro 3553 University av.
McCusker Michl (Martha), h 1504 Garnet, Pacific Beach.
McCutchen Sunie (wid Augustin), h 3104, 3d.
McCutcheon Alma T Mrs, C S pract 1007, 5th rm 1109, h 3537, 30th.
McCutcheon Robt (Martha E), exp 28, 17th.
McDaniel Archie J (Esther), h 4765 Circle dr.
McDaniel Frank (De Ette), lab Federal bldg, h 1625 Atlantic.
McDaniel Jas H (Eula), motrmn S D Elec Ry Co, h 4568 Kansas.
McDaniel John A (Alma C), carp, h 505, 13th.
McDaniel Kittie A Mrs, h 1140 S 27th.
McDaniel Lauretta, waitress U S Grant Hotel, r 1845 National av.
McDaniel Naomi F, wrapper Showley Bros, r 4765 Circle dr.
McDaniel Richd P (Lillian), slsmn Sullivan Hardwood Lmbr Co, h 4430 North av.
McDaniel T Theron (Gertrude), lndymn, h 3750 Boundary.

4% ON SAVINGS DEPOSITS
$1.00 OPENS AN ACCOUNT
SOUTHERN TRUST & COMMERCE BANK
U.S. GRANT HOTEL BUILDING

PROCESS PATENTED BY THE SPRECKELS "SAVAGE" TIRE COMPANY SAN DIEGO, CALIF.
GRAFINITE TUBES
THE ONLY INNER TUBE GUARANTEED NOT TO STICK TO THE CASING

Greenwood Cemetery and Crematory

PHONE. MAIN 477 **40TH AND IMPERIAL AVE.**

McDaniels John C (Mary), auto trim C E Kizer, h 2230 Albatross.
McDaniels M Mrs, emp Neptune Sea Food Co, r 2230 Albatross.
McDavit E, timekpr, r 1226, 4th.
McDermott Cath A Mrs, r 3071 National av.
McDermott Edwd, cook W J Jackman, r 431 Market.
McDermott Garret A, r Mission Valley, R D 2, box 131A.
McDermott Jas, lab, r 553, 5th.
McDermott Laura F, tchr S D High School, r R D 2, box 131A.
McDermott Lucy, tchr, r Mission Valley, R D 2, box 131A.
McDermott Margt (wid M G), r Mission Valley, R D 2, box 131A.
McDermott R G, meat ctr Chas S Hardy.
McDermott Wm J (Elinore C), slsmn Chas R McCormick Lmbr Co, h 3064 J.
McDill Edgar D (Pearl), clk, h 202, 21st.
McDill Pearl Mrs, clk H V Kemp, r 202, 21st.
McDonald Alice E, steno Bledsoe Co, r 318 Cedar.
McDonald Arthur R, student, r 4047 Conklin av, E S D.
McDonald Atha Mrs, gro 1501 Front, r 1507 same.
McDonald Chas, h rear 628 S 38th.
McDonald Chas, eng, r 423 F.
McDonald Chas W (Gertrude W), h 4222 Pauly av, E S D.
McDonald Danl J (Elizabeth H), foremn, r 4047 Conklin av, E S D.
McDonald Edwd M, bkpr, r 4277 Sierra Vista.
McDonald Elise (wid M C), h 1509, 1st..
McDonald Elizabeth, r 1245 Front
McDonald Elizabeth, r 934, 23d.
McDonald Elizabeth A (wid J R), h 1252 Essex.
McDonald Ethel, tchr Logan Heights School, r 320 Fir.
McDonald E C Mrs, r 1528, 5th.
McDonald F M, r 1515 E.
McDonald Geo, h 211 S Pardee.
McDonald G C, carp S D & Ariz Ry, r 3521 Van Dyke av.
McDonald Hugh T (Wanda), carp, h 1702 W Washington.
McDonald Jas (Idabelle), h ss of Bway bet 42d and 43d.
McDonald John, r 655, 6th.
McDonald John (May), h 2931 Imperial av.
McDonald John, milkmn S D County Hospital.
McDonald John A (Fay), egg insp Poultry Producers of San Diego, h 4018 Alabama.
McDonald John C (Ida M), mining eng, h 2631 Imperial av.
McDonald Josephine, milliner, h 225 24th.
McDonald J, r 720 F.
McDonald Madge, waiter Cuyamaca Club, h 1330 State.
McDonald Malcolm E (Anna M), asbestos wkr, r 2662 Main.
McDonald Mary (wid Pardon), h 4277 Sierra Vista.
McDonald Mary A, h 934, 23d.
McDonald Mary A (wid S S), r 4018 Alabama.
McDonald Mary E, r 1252 Essex.
McDonald Mary M (wid Wm), h 318 Cedar.
McDonald Percy D (McDonald & Potter), r 4277 Sierra Vista.
McDONALD WALTER J (Martha), Mgr Cash Register Exchange, h 4482 Georgia.
McDonald Walter L (Rosa L), carrier P O, h 1659 Logan av.
McDonald Welton (Florence N), h 1545 Dale.
McDonald Wm, lab, r 332 F.
McDonald Wm (Christine), h 2420 F.
McDonald Wm (Viola), clo clnr 648, 4th, h 3015 Imperial av.
McDonald Wm E (Bell Real Estate & Investment Co), r 2420 F.
McDonald Wm H (Mary A), plumber D A Deacon, h 1841 F.
McDonald W J, r 1135, 3d.

WHY WORRY?



Drawing $50 per week

HERBERT N. NEALE

General Insurance

Accident and Health
Automobile
Burglary
Fire
Compensation
Liability
Plate Glass
Fidelity Bonds
Surety Bonds

GEN. AGT.
OCEAN ACCIDENT AND GUARANTEE CORP. LTD.
of London

All Casualty Losses Adjusted by This Office

443 SPRECKELS BLDG.

WHY WORRY?



Drawing $50 per week

GOODYEAR FABRIC CORD AND SOLID TIRES

J. P. LAURSEN
GIVENS BEADLESS TIRES
11TH AND MARKET STS. MAIN 853

LEE TIRES SMILE AT MILES

A. V. JEDLICK LADIES' TAILORS
"The House of Individuality" 1131 SIXTH ST.

McDonald & Potter (P D McDonald, E V Potter), engravers 1007, 5th rm 421.
McDonough John E (Teresa), mgr Brady Bedding Co, h 2056, 4th.
McDonough J P, writer, r 533 Bway.
McDonough Katherine, r 3236 Mission dr.
McDougal Kate C (wid C J), r 2271 Front.
McDougall Edwd, batterymn Mission Garage, r 1053 India.
McDowell Blanch W Mrs, r 1545, 2d.
McDowell Clarence E, h 4725 Muir, Ocean Beach.
McDowell Elizabeth C (wid C H), r 2870 Webster av.
McDowell Harriet (wid S W), r 4045, 30th.
McDowell Jas J (Lou), h 3605, 28th.
McDowell John, horse trainer, r 569, 8th.
McDowell John A, painter Agnew Sanitarium, h 1532, 6th.
McDowell Jos R (Ethel), carp, h 3812 Thomas av, E S D.
McDowell Lou, wrapper Snowflake Baking Co, r 3605, 28th.
McDowell Mary J, r 3527 Albatross.
McDOWELL NAT (Belle Lane), Real Estate and Insurance 912, 3d Tel Main 4348, h 1913 Ft Stockton dr Tel Hillcrest 3526. (See left side lines and page 67.)
McDowell R W, phys U S Naval Hospital, r Coronado.
McDowell Saml A, solr Union-Tribune, r K of P bldg.
McDowell Sarah J, r 3527 Albatross.
McDowell Wm G (Ethel H), h 646 W Hawthorn.
McDowell Wm J, h 3527 Albatross.
McDuell Clarence O, r 4526 Louisiana.
McDuell Elsie (wid J H), h 4526 Louisiana.
McDuell Jas E (Lola), slsmn Bishop & Co, h 3790 Albatross.
McDuell Nora (wid C E), r 3790 Albatross.
McDuirk Emily (wid L W), h 3206 Macauley, Pt Loma.
McDuirk Lawrence W, clk, r 3206 Macauley, Pt Loma.
McElfresh Wm (Eva M), clk P O, r 331, 22d.
McElhiny Jos, lab, r 1344 Front.
McElhose Jas B (Olive M), auto opr, h 4118 Texas.
McElroy Ada J (wid J H), r 1433 Golden Gate dr.
McElroy Chas E, shtmtlwkr S D Sheet Metal Wks, r 337 F.
McElroy David (Goldie), h 1925 Woolman av.
McEnterfer Helen M, opr Pac T & T Co, r 3686 Curlew.
McEvey C F Mrs, r Vauclain Home.
McEvoy Mary J, with The Marston Co, r 827 B.
McEwen Harry, slsmn Holzwasser's, r 1846 I.
McEwen Marie Mrs, compt opr Spreckels Cos, r 1846 I.
McEwen Thos P (Ella), clk Fred Harvey, r 536 F.
McEwen Wm W, h 1619 Grove.
McEwen Wm W, clk, h 1846 I.
McFadden Claude H, h 127 W Fir.
McFadden Elizabeth, clk, r 2252, 4th.
McFadden Geo, painter, r 405, 9th.
McFadden G W, r 720 F.
McFadden Julia I (wid S T), h 2252, 4th.
McFadden Pat (Laura G), mech S D Cons G & E Co, h 530 Crosby.
McFADDEN RANSOM H (Ruth C), Real Estate, Loans, Insurance and Notary Public 1015, 7th Tel Main 17, h Grand View Apts 4th and Elm. (See page 46.)
McFadden Wm T, rancher, r R Keeler.
McFaden J A, r 415 C.
McFall Clifford E, lino Evening Tribune, r Y M C A.
McFann Wm C, r 133 W Bway.
McFarlan Chas F (Mamie), bkpr, h 735 S Evans.
McFarlan Frank, clk, r 735 S Evans.

THE MODEL MARKET
Meats, Fish Eggs, Butter
NEAREST TO ALL DEPARTMENT STORES
CLOSEST TO FIFTH AND BROADWAY
MAIN 2137
Broadway bet. Fifth and Sixth Sts.

DON'T FAIL TO VISIT THE
ALASKA CURIO AND FUR STORE
M. B. BALES
Complete line of Alaska Army, Navy and California Souvenirs
Most complete line of Moccasins in the city
Furs Sold, Remodeled and Repaired
333 W. Broadway
SAN DIEGO HOTEL
923 FIRST ST.

REAL ESTATE CITY AND COUNTRY E. E. SELMSER LOANS AND FIRE INSURANCE
719 F Street Tel. Main 2948

HARRY FISHER & CO.
GENERAL INSURANCE, REAL ESTATE, BONDS
240 C STREET

I. L. ENO
KODAKS
PHOTO SUPPLIES
PICTURE FRAMING
419 BROADWAY
PHONE, MAIN 1676

McFarland Ada E, cashr Owl Drug Co, r 1445, 4th.
McFarland Carrie E, h 3366 Union.
McFarland Danl W (Minnie M), h 2676 Bway.
McFarland Dora M, r 2204 Diamond, Pacific Beach.
McFarland Ellis, poultrymn 604 S 40th.
McFarland Florence, r 814 F.
McFarland Herbt C (Diana C), car repr S D Elec Ry Co, h 2558 J.
McFarland John M, h 2204 Diamond, Pacific Beach.
McFarland Lulu, notary public 952, 7th, r 604 S 40th.
McFarland Mary D (wid Ira), nurse, h 3744½ 1st.
McFarland Sarah (wid S M), h 604 S 40th.
McFarlane Christina Mrs, marker Munger's Lndy, r 1236 Cypress.
McFarlane David (Zola B), eng Int P Corp, h 516 Sampson.
McFarlane Geo, slsmn Lyons Implement Co, r 2436 F.
McFarlane Isabella (wid J), h 1236 Cypress.
McFarlane Isabella A, searcher Union Title Co, r 2436 F.
McFarlane John (Jeanette), h 2436 F.
McFarlane Myrtle A Mrs, steno C E Sumner, r 2408, 2d.
McFarlane Zola B Mrs, lndywkr U S Grant Hotel, r 516 Sampson.
McFarlin Sarah (wid A C), r 1364 Columbia.
McFeron Thos J (Catherine E), h 602 W Fir.
McFerrin Ross C, driver Showley Bros, r Lemon Grove.
McFetridge Will H (Blanche B), h 4476 Ampudia, N S D.
McGabin Henry, mach The Campbell Machine Co, r Coronado.
McGaffigan J M, r 836, 1st.
McGahan Andw, elev opr Hotel Sandford, r 212 West C.
McGahey Harry C (Ina), auto opr, h 160, 22d.
McGalliard Jane N (wid Horatio), h 1339 G.
McGann R Mike (Lena), auto trucks 868, 16th, h 917 same.
McGarigle Matthew J (Olive H), foremn Union Oil Co, h 230, 20th.
McGarigle Robt S, tire roller, r 230, 20th.
McGarvey Mary, h 1023 Robinson av.
McGarvie Ella L Mrs, h 1266, 11th.
McGarvin R Perris, mgr Independent Stage Line, r Escondido.
McGary Ellen Mrs, seam, r 525, 14th.
McGauley Jas (Frances M), h 236, 29th.
McGaw Wm R (Clara L), h 7852 Fay, La Jolla.
McGee Edwd L (Myrtle), marine eng, h 4061 Mississippi.
McGee Herbt G, r 4748, 34th.
McGee Jas, r 1246½ E.
McGee Jennie S (wid P J), h 4748, 34th.
McGeorge Alex W (Caroline), foremn, h 2054 State.
McGhee Frank, lab, r 657 Union.
McGhee Wm R (Florence), car insp Santa Fe Ry, h 3728 Eagle.
McGiff Thos C, auto accessories 130 G, h 753, 12th.
McGigen Anna (wid Hugh), h 840 State.
McGill Jas L (Maybelle L), cigar mkr A Sensenbrenner Sons, h 1144 10th.
McGill John F Col (Grace C), in charge U S Marine Corps Barracks, h 2131 Albatross.
McGill John T (Lena), brakemn, h 1927½ Albatross.
McGill Thos J, prospector, r 836, 1st.
McGillevray Eva Mrs, h 4925 Del Mar av, Ocean Beach.
McGillin Margaret C Mrs (Granger Block Florist), h 3408, 6th.
McGillin Thos F jr, clk, r 3408, 6th.
McGillis M G, r 133 W Bway.
McGilvery Hildred A, opr Pac T & T Co, r 1640 Bway.
McGilvery Lillian C, clk Pac S S Co, r 1640 Bway.
McGinley Peter (Kate), janitor Wilson & Co, h 1842, 1st.
McGinn Margt J (wid Michl), r 2448 Market.



TIRES AND ACCESSORIES
AUTO TIRE CO.
5th and A
Main 2404

George F. Otto & Son Florists and Nurserymen
NURSERY, 35TH AND NATIONAL AVE. PHONE. MAIN 7086
FLORAL DEPOT Cor. SIXTH and B
PHONES MAIN 759 HOME 1207


Pianos
Player
Pianos
Thearle Music Co.
640 Broadway
"The
World's
Best"


McGINNESS REGINALD H (Monica B), Office 604 Central Mortgage Building 1015, 1st, h 4454, 30th.

McGINNIS BURTON (Virginia F), Sec Community Building & Loan Assn and Notary Suite 419 Owl Drug Bldg 1025, 4th, h 4551 Kensington Drive.

McGinnis Chas H (Jennie), h 1301 Hornblend, Pacific Beach.
McGinnis Geo, gardener, r 4245 Arguello.
McGinnis Geo H (Harriet W), phys 1007, 5th rm 1220, h 3769 Grim av.
McGinnis Jas (Hattie), h 1295 Essex.
McGirk Saml R (Gertrude), barber Mrs L J Conway, h 2035 Bway.
McGlinchy Olive M Mrs, bkpr Holzwasser, h 846, 11th.
McGlone Dan (Emma P), miner, h 344 Grape.
McGlone Emma P Mrs, tchr Evening High School, r 344 Grape.
McGlynn Chas, r 621 C.
McGoffin Wm B (Dorothy E), h 532, 21st.
McGonigle Susie, box mkr S D Paper Box Co, r 4085 Normal.
McGorrisk Anna B (wid J B), r 441 Lavina, La Jolla.
McGovern Alice Mrs, seam, r 1040 B.
McGovern Cyrie L, r Golden West Hotel.
McGovney Asi (Flora), electr, h 1837 Julian av.
McGovney Saml, metermn S D Cons G & E Co, r 1837 Julian av.
McGowan Ernest C, r 1335 J.
McGowan Jas (Louise), staty eng, h 1335 J.
McGowan Jas J, ironwkr, r 3027 Ivy.
McGowan Louise Mrs, mgr Hotel Salem.
McGowan Ruby, student, r 1335 J.
McGrath Eleanor, clk Holzwasser's, r 3960, 32d.
McGrath Francis J (Gertrude R), mgr W T Tupper, r 1910 State.
McGrath Ina A, housekpr 656, 24th.
McGrath Jas (Margt), carp, h 1145, 28th.
McGrath Lawrence (Sarah), h 2254 N.
McGrath Margaret C Mrs, steno Lindsay & O'Connor, r 1145, 28th.
McGrath Mary M (wid J F), h 3132, 3d.
McGrath Oliver J, checker North Island, r 344 West E.
McGrath Patk J Rev, rector Church of Our Lady of Angels, h 656, 24th.
McGrath Thos H (May E), electr, h 4324 Wilma pl.
McGraw John A (Ethel), barber 1164, 4th, h 4628, 35th.
McGraw John J (Mary A), h 923, 20th.
McGraw John J jr, slsmn Pacific Building Co, r 923, 20th.
McGraw Josephine, tchr Emerson School, r 1240 C.
McGregor Geo W, barber L O Hibberd, r 1155, 9th.
McGregor Jas (Asenath), h 402 S 28th.
McGrew Clarence A (Helen), city editor S D Union, h 906 W Lewis.
McGrew Dorothy, r 906 W Lewis.
McGrew Frank, r Golden West Hotel.
McGuffey Wm, repairmn Pac T & T Co, r 1069, 10th.
McGuffie Alfd A (Emma L), h 3193 K.
McGuffie Juanita, clk J C Bone, r 3193 K.
McGuffie Ralph E, clk Robinson Drug Co, r 3193 K.
McGuffin Anna (wid J B), r 1355, 29th.
McGuiger J C, r Golden West Hotel.
McGuire Emma Mrs, housekpr, r 639 E.
McGuire Eugenia (wid C W), h 4083 Wabash av, E S D.
McGuire Florence J Mrs, housekpr Sherman Apts, r 563, 22d.
McGuire Frank C, car repr S D & Ariz Ry, h 3241 Newton av.
McGuire Geo G (Esther V), enameler Peterson Bros, h 1421, 31st.
McGuire Geo T (Mary A), music tchr 2141 Woolman av.
McGuire Jas L (Stella A), rest 640 E, h 1033 C.
McGuire John, kitchenhlpr W A Crane, r 717, 4th.
McGuire Nettie (wid P H), h 3272 I.

IRWIN & CO.
HAY, GRAIN, FLOUR, MILL FEEDS, POULTRY FEEDS, GRAIN BAGS, WOOL BAGS, SACK TWINE, COAL
Main office
FOURTH AND K
PHONES:
MAIN 440
HOME 1440

STEWART C. KENDALL
General Insurance
309 First National Bank Bldg.
Telephone
MAIN 2941

FORD BARNES CO.
1055 SECOND STREET
SAN DIEGO OIL STATIONS
HOOD TIRES AND TUBES
McGRAW TIRES AND TUBES
MONOGRAM OILS AND GREASES
UNION GASOLINE
MOTOREZE AND ARISTO MOTOR OILS
TUNGSTEN SPARK PLUGS

FIELD-AUSTIN SAFE CO. 1131 THIRD STREET TELEPHONE, MAIN 764
SAFES - FILES - DESKS - SUPPLIES

McGuire R A, r 841, 5th.
McGuire Wm P (Florence J), housemn Sherman Apts, h 563, 22d.
McGuirk Lawrence W, reprmn Frank Reinemund, r 3206 McCauley, Pt Loma.
McGurck Building 611, 5th.
McHale Chas H, messgr Monarch Drug Co, r 823 F.
McHale H J, bkpr The Leader, r 932, 11th.
McHale Marie, r 823 F.
McHattie Annie, nurse, r 3131, 4th.
McHenry Bruce W (Ella M), dept mgr L C Masten, h 1255 Essex.
McHenry David F (Mary A), carp, h 336 Milbrae.
McHenry Edwd, r 1127, 13th.
McHenry Geo A (Minnie), clk Brunswig Drug Co, h 525 Kalmia.
McHenry H, watchmn Globe Grain & Milling Co, r 1127, 13th.
McHenry Ivan, r 1127, 13th.
McHenry John M (Flora), brk layer, h 4721, 40th.
McHenry Jos (Ruth), h 1127, 13th.
McHenry Lillian B, r 336 Milbrae.
McHolland Jos D, slsmn W L Hughson Co, r 3707, 3d.
McHorney Lucia J, r 4121 Daley av, E S D.
McHorney Nathaniel J (Anna E), h 4056, 8th.
McHorney Nathaniel J jr (Charlotte F), h 4121 Daley av, E S D.
McHorney Paul E, mech S D Electric Garage, r 4056, 8th.
McInerney Elmer J (Anna N), chf mach mate, h 1069, 10th.
McInnes Emily, lndrs Original French Laundry, r 46, 19th.
McInnes Jas D (Carrie), h 46, 19th.
McInnis Magnus, contr, r 535 E.
McInnis May C (wid Agnes), lndrs Original French Laundry, r 1026 Essex.
McInnis Roderick, h 1915 Union.
McInnis W Duncan (Blanche), cashr Ralph Hamlin Inc, h 739, 20th.
McIntire Amelia J (wid W D), r 640 S 28th.
McIntire Chas, r 414 G.
McIntosh Addie M, nurse, r 402 S 28th.
McIntosh Alex (Mary F), clk Western Metal Supply Co, h 3935, 1st.
McIntosh Ewen (La Vinnie H), h 4520 Georgia.
McIntosh Lemuel (Angelina), h 2795 Boston av.
McIntosh Lydia A (wid H W), h 840 B.
McIntosh Mary E (wid H C), h 2747 University av.
McIntosh Ruth L, student, r 4520 Georgia.
McIntosh Sarah A (wid F J), r 141 F.
McIntyre Clyde C, auto mech, r 3732, 7th.
McIntyre Fanny B, tchr Logan Heights School, r 3732, 7th.
McIntyre Fredk W (Carrie E), auto supplies 4168 University av, E S D, h 3510 Fairmount av, E S D.
McIntyre Jas W (Rena C), foremn S D Cons G & E Co, h 223, 29th.
McINTYRE JOHN B (Lois W), General Auto Repairing Supplies and Accessories, Towing Service and Carburetor Work 744, 7th, Tel Main 2649, h 1322 Dale. (See page 10.)
McIntyre John D (Laura), h 3732, 7th.
McIntyre Mary Mrs, h 3838 Reed av, E S D.
McIntyre Noel ,auto mech Connie Burkhart, r 3732, 7th.
McIntyre Robt W, clk W W Collins, r 3510 Fairmount av, E S D.
McIntyre Wm A (Esther F), med corp Naval Hospital, h 3764, 29th.
McIver Bertha Mrs, h 4455 Campus av.
McJannet Sheldon (Marie), baker Snowflake Baking Co, h 3384 Menlo av, E S D.
McKague Geo A (Emma), barber, h 617, 10th.
McKaig Adele Mrs, waiter Golden Lion, r 715 W 17th.
McKaig Archie, driver S W Gro Co, r 3761, 3d.


STOLL'S
Multigraph Shop
AND
Advertising Bureau
MAIN 16
210 Watts Building
MULTIGRAPHING
ADDRESSING
TYPEWRITING
MAILING
MIMEOGRAPHING
MAILING LISTS
Public Stenographer
L. M. STOLL, Mgr.

FRANK A. HUNECK
FURS
MASONIC TEMPLE
1401 Fifth

More Value for Less Money
WHITING-MEAD COMMERCIAL CO. OF SAN DIEGO
Plumbing Material, Paints, Pipe, Hardware, Roofing Paper, Electric Goods, Wall Board, Sash and Doors, Wrecking Department
OFFICE AND WAREHOUSE, FIRST N. E. COR. G PHONE, MAIN 709

Property Managers and Rent Collectors

LOUIS C. MASTEN
Real Estate and Insurance
TIMKEN BUILDING

McKaig Chas A (Laura G), slsmn S W Gro Co, h 3761, 3d.
McKamey Cath (wid A H), h 1231, 17th.
McKane Anna (wid Geo), seam S D Rug and Carpet Factory, r 2950 G.
McKay Adele (wid E J), clk Pala Chief Gem Mine, r Hotel Barstow.
McKay Alice M, opr Pac T & T Co, r 240 Laurel.
McKay Chas, janitor, h 2127 Irving av.
McKay Geo P (Mary K), h 231 Ivy.
McKay John, r 1741 Front.
McKay Priscilla, r 2127 Irving av.
McKay Richd (Nettie), h 4557 Marlsborough dr.
McKay Susan W (wid W W), h 310 San Fernando, La Playa, Pt Loma.
McKay Walter W (Nancy), dentist 432 C rm 9, h 1830 Ft Stockton dr.
McKean Ann E (wid W C), h 805, 18th.
McKean Nellie, r 805, 18th.
McKechnie Hugh (Emma A), painting contr 305 F, h 622, 11th.
McKee Belle S Mrs, tchr S D High School, r 4045, 1st.
McKee Blanche (wid L U), r 3767, 3d.
McKee Chas Y (Margaret L), brkmn S D & Ariz Ry, h rear 2022 National av.
McKee Clark W (Belle S), h 4045, 1st.
McKEE E DEMPSTER (Lois A) (Wright & McKee), Attorney at Law 609 Southern Title Bldg 948, 3d, Tel Main 1303, h 2772, 3d, Tel Main 216.
McKee Margt E (wid Jas), h 1258 Essex.
McKee Martha V (wid C M), h 2445 Market.
McKee Thos M, h 1822 Madison av.
McKee Wesley (Susan C), carp, h 3161 National av.
McKee Wm F (Sarah A), h 426 Pennsylvania av.
McKehery R W, janitor S D Public Library, Ocean Beach Branch.
McKeirnan Jennie (wid John), r 229, 20th.
McKeirnan John C (Clara G), auto mech, h 229, 20th.
McKell Thorpe J (Myrtle O), pres-mgr Cal-Wood Mfg Co, h 647 Robinson av.
McKellar Robt L (Mattie L), slsmn J F Cullen, h 1917, 4th.
McKelvey Alex (Susan C), h 4130 Eagle.
McKelvey Ralph W, r 4659 Bermuda, Ocean Beach.
McKelvey Roy J (Florence) (Elite Ptg Co), h 3668 Quimby, Loma Portal.
McKelvey Winfield S, h 4659 Bermuda, Ocean Beach.
McKendry Chas A (Nellie), h 1114 C.
McKengie Jessie, h 3841 Daley av, E S D.
McKenley Edwd D (Sarah E), h 836, 11th.
McKenna Amelia, h 2131 Howard.
McKenna Anna Mrs, nurse, h 134 W Hawthorn.
McKenna Jas H (Julia), clk P O, h 3850, 6th.
McKenna Mamie, slswmn J Jessop & Sons, r 2145, 4th.
McKennell Anna C (wid Chas) r 4676 Florida.
McKenney Chas A (Cora P), genl foremn City Operating Dept, h 540 W Ivy.
McKenney Cora P Mrs, pres City Woman's Public Welfare Commission, r 540 W Ivy.
McKenney Enos W, r 907, 12th.
McKenney Lillian V, music tchr 540 W Ivy.
McKenney Martha, r 1251, 9th.
McKenzie Anna (wid Romaine), r 1147, 9th.
McKenzie Bernard W, pres Western Metal Supply Co, r Coronado.
McKenzie Dene, steno Lower Cal Jockey Club, r 3924 Georgia.
McKenzie Donald (Priscilla), janitor, h 340, 21st.
McKenzie Duncan (Hannah), auto mech, h 1852, 4th.
McKenzie Earle E, with The Marston Co, r 3665, 4th.

UNIFORMS MADE TO ORDER
JACK HORNER
NAVAL TAILOR
448 W. B'WAY

BATTERY "EXIDE" SERVICE
DELCO REMY KLAXON
CARLSON AND SIMPSON
Auto Electricians
UNION AT C

LOUIS MASSIE WINN DOCTOR OF OPTOMETRY
EYES EXAMINED. GLASSES FITTED
TEL., MAIN 221 201 AND 212 WATTS BLDG. 620 E STREET

William J. Kettner
GENERAL INSURANCE
Tel., Main 2185 334-335 SPRECKELS BUILDING


EMMA EGBERT WILLIAMS
Manager

HEBRON HOME

FOR AGED PEOPLE
(Incorporated)
Undenominational
Established by EMMA EGBERT WILLIAMS
25 Years experience in caring for aged people
1825 NEWTON AVE.
PHONE, MAIN 3669
SAN DIEGO, CAL.

McKenzie Elaine M (wid Geo), h 208 W Kalmia.
McKenzie Helen, r 3924 Georgia.
McKenzie Jessie, h 2251 Pine, N S D.
McKenzie Jessie M (wid Murdock), h 2662 Main.
McKenzie John A (Adele), h 11 Jamul av.
McKenzie Josephine, student, r 1852, 4th.
McKenzie Josephine M Mrs, r 715, 10th.
McKenzie Kenneth, lab North Island, r 732, 8th.
McKenzie Kenneth (Genevieve), v-pres Western Metal Supply Co, h 4353 Sierra Vista.
McKeon John B ,hlpr U S Grant Hotel, r 116 W Bway.
McKern Spencer R (Viola H), printer Arts & Crafts Press, h 2346 Union.
McKevitt Vina Mrs, r 1366, 2d.
McKie Ernest (Alice), h 730 Beech.
McKie Henry, student, r 411 Brookes av.
McKie Hugh N (May E), pres Parker-Boutelle Hdw Co, h 3268, 3d.
McKie Jas H (Elizabeth) (Barney & McKie), and sec-treas Original French Lndy, h 411 Brookes av.
McKie Jane, h 757, 11th.
McKierman John C, auto mech Sinclair's Ford Agcy, r 229, 20th.
McKillop Annie, r 3304 Dale.
McKillop Duncan, h 3304 Dale.
McKillop John M, r 3304 Dale.
McKim Burton, asst S D Public Library, r 4335 Clevelannd av.
McKim Emma B, h 3040, 2d.
McKim E Romaine, r 3040, 2d.
McKim Maude C Mrs, prin Loma Portal Sch, h 4335 Cleveland av.
McKim Melody, student, r 4335 Cleveland av.
McKim Warde, r 4335 Cleveland av.
McKinley Forrest (May S), h 2269, 4th.
McKinley Malissie Mrs, h 416 W Beech.
McKinley S M Mrs, steno Playground Comn.
McKinley Wm H, student, r 2269, 4th.
McKinley Wm J (Grace E), lab City Park Dept, h 2764 I.
McKinney Anna (wid L W), r 3456 Florence.
McKinney Jas R, auto opr Sutherland's Tia Juana Stage Co, r 2838 Imperial av.
McKinney Joshua E (Pearl), carp, h 4019 Louisana.
McKinney Moses W (Anna), dep tax collr and notary 964, 5th rm 211, h 734, 10th.
McKinnon E, electr, r 919, 5th.
McKinstry Grace, artist, r 320 Fir.
McKinstry Perley F (Helena C E), carp, h 3859 Woolman av.
McKirahan Margt L, h 3221 Webster av.
McKitrick Lida B (wid Clarence), r 1268, 16th.
McKittrick Carrie E, r 4085 Goldfinch.
McKittrick Lemual L, h 4085 Goldfinch.
McKittrick Wm G (Delia), dep County Tax Collector, h 1120 F.
McKnight Ardis E, student, r 1127 E.
McKNIGHT JOHN F (Hattie G), Distributor Studebaker Automobiles, Bway at 16th, Tel Main 2840, h 1819 Lyndon rd.
McKnight Lillie P (wid Andw), h 1274 Cypress av.
McKnight Robt E (Fannie M), h 1127 E.
McKoon Building, Bway ne cor Columbia.
McKoon Hosmer (Jessie M), h 2204 Albatross.
McLain Floyd E (Edith N), waiter, h 1 Hensley.
McLain Geo J (Nora), h 3061 Quince.
McLain Mark (Orpah), cement wkr, h 1231 Hayes av.
McLaren Duncan, waiter, r 937, 5th.
McLaren John, lab Frye & Smith, r 1148, 15th.

PHONE, MAIN 4826 PHONE, MAIN 4826
HECK TRANSFER AND STORAGE
1031 FOURTEENTH —— SERVICE GUARANTEED —— SAN DIEGO, CALIF.

CHAS. R. McCORMICK LUMBER CO.
Wholesale and Retail Dealers PHONE MAIN 4991 OFFICE, YARDS, PLANING MILL AND WHARVES FOOT OF 24TH. ON BAY

McLarney Edwd F (Letha I), firemn City Fire Dept, h 768, 17th.
McLarney Letha I, waiter, r 768, 17th.
McLauchlan Chas (C May), boilermkr S D & Ariz Ry, h 1931 Newton av.
McLauchlan Chas H, clk P O, r 1931 Newton av.
McLauchlan Leonard R, firemn, r 1931 Newton av.
McLaughlin Ambrose F (Amanda), mech Natl Cash Register Co, h 1611, 5th.
McLaughlin Bernard P (Bertha D), displaymn Owl Drug Co, h 1236. 11th,
McLaughlin Claude R (B Lulu), eng State Normal Sch, h 4632, 36th.
McLaughlin C H, r 423 West F.
McLaughlin Dennis P, lino Evening Tribune, r 2185 Froude, Ocean Beach.
McLaughlin Duncan D (Minnie), h 1653, 2d.
McLaughlin Helen E Mrs, h 2660 National av.
McLaughlin Helen L, labeler Bishop & Co, r 2660 National av.
McLaughlin Jas A, r 2962 Arctic.
McLaughlin Jas M, r Golden West Hotel.
McLaughlin Minnie M, with The Boston Store, r 1653, 2d.
McLaughlin Pearl M, nurse Dr J S George, r 1611, 5th.
McLaughlin Theodore S (Jessie), pres La Jolla Laundry Inc; h 7658 Hillside dr, La Jolla.
McLaury Emma L, tchr Washington Sch, r 444 Date.
McLaury Fannie, h 444 Date.
McLean Annie B (wid John), h 3123 Logan av.
McLean Bernard, clk Western Metal Supply Co, r 2912 Colton av.
McLean Charlotte, with The Marston Co, r 4512 Oregon.
McLean Ezra T, student, r 4512 Oregon.
McLean Harry H, bldg contr, 1457, 4th.
McLean Helen, finisher Bert Walton Studio, r 1248, 16th.
MsLean H A, motrmn S D Elec Ry Co, r 1015 Evans.
McLean Jennie, finisher Bert Walton Studio, r 1248, 16th.
McLean Norman, dep County Surveyor, r 1248, 16th.
McLean Peter (Mary L V), clk Western Metal Supply Co, h 2912 Colton av.
McLean Robt R (Ida E), inspr County Horticultural Commission, h 2904 Granada av.
McLean Thos D (Florence E), office 948, 3d rm 304, and dep County Clerk, h 4512 Oregon.
McLean Walter J (Jessie), dep County Clerk, h 1248, 16th.
McLearn Benj, h 3035 L.
McLEES J BERTRAM (Maude), County Clerk Court House, h 4553 North av.
McLeish Beatrice G, student, r 4495 Stockton av, E S D.
McLeish Donald M, r 4495 Stockton av, E S D.
McLeish John, vulcanizer North Island.
McLeish Malcolm (Grace G), min eng, h 4495 Stockton av, E S D.
McLelland Margt Mrs, prop Hotel Richelieu, h 1055, 5th.
McLendon Annie (wid W B), prop The Marion, fur rms, h 214 G.
McLennan Elizabeth H, h 4298 Maryland.
McLennan Marie, r 420 B.
McLennan Velma, steno Chas S Hardy, r 4298 Maryland av.
McLennan Winifred L, with Holzwasser's, r 4298 Maryland.
McLeod Alice, nurse, r 3861 Chamoune av, E S D.
McLeod Allene E, r 1766 Front.
McLeod Alma Mrs, presser Chester Wohler, r 2142, 5th.
McLeod Edith, opr Pac T & T Co, r 3861 Chamoune av, E S D.
McLeod Edith, sec S D Children's Home Assn, 16th cor Ash.
McLeod Frank, bkpr S D Macaroni Mfg Co.
McLeod Frank L (McLeod & Day), h 1605 Felton.


Charles Dodson
Fire Insurance
Notary Public
Open Saturday Afternoons
511 Granger Bldg.
PHONE MAIN 5212

ELMER A. LASH
GENERAL AUTO REPAIR
My Specialty-
PACKARDS
REOS
All Models
218 B ST.
PHONE, MAIN 1425

CARPENTER'S INC.
1036 6TH ST., NEAR BROADWAY
HOME 1030; MAIN 828
THREE FLOORS OF Commercial Stationery, Office Supplies, Filing Systems and Devices, Books, Fine Stationery and Engraving.
DESK DEPARTMENT ON THIRD FLOOR

Money
TO LOAN ON ANYTHING OF VALUE
WHAT HAVE YOU?
CENTRAL LOAN OFFICE
761 Fifth Street, near F

McLeod Geo F (Nellie), tailor The Worth Co, h 1827 E.
McLeod John, lab, r 121 G.
McLeod John, r Golden West Hotel.
McLeod Murdock, r 237 West F.
McLeod Norman D, driver Chas S Hardy, r 3861 Chaumoune av, E S D.
McLeod Priscilla (wid Benj), h 3861 Chamoune av, E S D.
McLeod Robt W (Emma A), mgr McRae Apts, h 1534 Front.
McLeod Roderick F (Lena R), bkpr Rudder's Cafe, h 1766 Front.
McLeod Roderick F jr, r 1766 Front.
McLeod Wm A, hlpr Star Machine Co, r 1766 Front.
McLeod Wm B, r 3861 Chamoune av, E S D.
McLeod & Day (F L McLeod, Mrs Edna Day), props Hat Hospital 522 B.
McLimans Wm A, cigar mkr A Sensenbrenner Sons, r 1550, 3d.
McLoud Hilda Mrs, h 1244, 9th.
McLoughlin Lalan F (Jennie M), auto opr, h 1620 Torrance.
McLure Lewis S (Ella T), real est 943, 6th and 2404 Market.
McMahan Clyde D (May), teller S D Sav Bank, h 3956, 1st.
McMahan W, r Golden West Hotel.
McMahon Chas (Ethel A), cigar mkr A Sensenbrenner Sons, h 3030 Clay av.
McMahon Frank, r 227 B.
McMahon Geo F (Cora A), h 4762 Santa Cruz, Ocean Beach.
McMahon Jas (Maria), engineer, h 3649 Texas.
McMahon J Leo (Edith), clk P O, r 1621 Neale.
McMAHON PATRICK D (Marie), asst Trust Officer Southern Trust & Commerce Bank, h 4350 Witherby, N S D.
McMahon St Patk, r 869, 11th.
McManning Geo, lab, h 655, 6th.
McManning Milton (Lucy), h 4018 Wabash av, E S D.
McMannis Lenore E E, clk Shoecraft Shoe Repg Co, r 742 Market.
McMANUS CITRUS PRODUCTS CO, E C McManus Pres and Gen Mgr, L J F Iaeger V-Pres and Treas "Orange Juice, **100% PURE** Lemon Juice," 8th av cor 23d National City.
McManus Edwd C, pres and gen mgr McManus Citrus Products Co, r 1319, 5th.
McManus John, eng, r 1569 Union.
McMaster Margt, h 4117 Georgia.
McMerrick Curtiss W (Alice) (McMerrick & Stammer), r 302 San Antonio, La Playa, Pt Loma.
McMerrick Frank (Alice), gro, h 1416 San Antonio, La Playa, Pt Loma.
McMerrick Hortense L, opr Pac T & T Co, r 1416 San Antonio, La Playa, Pt Loma.
McMerrick Jeanette K, Pac T & T Co, r 1416 San Antonio, La Playa, Pt Loma.
McMerrick & Stammer (C W McMerrick, F F Stammer), gro 1431 Bway.
McMichael C W (Irene B), tchr S D High School, h 4850 Marlborough dr, Kensington Pk.
McMillen Dora Mrs, h 4116 Jefferson av.
McMillen Marion, clk, r 3105, 5th.
McMillen Minnie (wid Fred), h 3105, 5th.
McMillen W, r Golden West Hotel.
McMillion Dempsey (Ina), mach, h 907 A.
McMorrow Glenn M (Lena), linemn S D Elec Ry Co, h 3131 Clay av.
McMorrow Martin (Noma), carp, h 3785 Pueblo av, E S D.
McMorrow Peter (Carrie), granite ctr, h 1207 Front.
McMorrow Stephen D (Minnie) (Bell Transfer Co), h 1420 Brookes av.
McMorrow Wm H (Bertha M), barber 120 Bway, h 2560 I.
McMullen Alice, housekpr Maryland Hotel.
McMullen Marilla (wid Aaron), h 3649 Highland av, E S D.
McMullen Mary T, dep County Clerk, r 2441 E.

LEATHER
SHOE Findings Store Supplies Machinery
DISTRIBUTORS
NORWALK TIRES
WESTERN LEATHER SUPPLY CO.
417-21 F St.
BOTH PHONES

PHONE MAIN 2325
ALPY & KOLBECK
Automobile and Carriage Repairing
Bodies, Springs and Wheels Made to Order
635 2nd St.
San Diego, Cal.

EATERIA —FOR— GOOD EATS
THIRD AND E STREETS

"BETTER BE SAFE THAN SORRY"
MUTUAL LIFE OF NEW YORK W. A. BOLTON, District Mgr.
ACCIDENT, HEALTH AND FIRE INSURANCE—BONDS
BOLTON COMPANY, 308 WATTS BLDG. (FIFTH & E STS.) PHONE, M. 4358

McMullen Silas J, cement wkr, r 3649 Highland av, E S D.
McMullen Stewart P (Mary M), live stock dealer, h 2441 E.
McMurtrie Building, 3d nw cor B.
McMurtrie Leighton (Edna D), real est 1210, 2d, r Los Angeles.
McMurtry Nanie, h 908 C.
McNabb Brownie, lndrs Original French Lndy, r 1108 E.
McNabb Hospital and Sanitarium (Chula Vista), Mrs E R Saylor Managing Director 861, 6th rm 317.
McNabb Kate E (wid H W), h 1305 I.
McNabb Sidney, barber 1063, 2d, r 670, 20th.
McNair C Sherman, r 841, 5th.
McNair Ida, tchr Garfield School, r 5142 Muir av, Ocean Beach.
McNall Ethel Z, server Lenox Cafeteria, r 1825 Newton av.
McNall Jas E B (Stella S), h 617 Robinson av.
McNall Kath, bkpr Barney & McKie 525 C rm 207, r Hotel Sandford.
McNall Marguerite L, nurse St Joseph's Hospital, r 617 Robinson av.
McNall Nellie, nurse, r 617 Robinson av.
McNamara Danl J, reprmn S D County Hospital.
McNamara Francis (Hazel), r 2102 Union.
McNamara Jas H (Edith), watchmn S D Lmbr Co, r 4136 Alabama.
McNamara Mary A (wid H P), r 3568 Arizona.
McNee John, h 4041 Gamma.
McNee J D, motrmn S D Elec Ry Co, r 1335 J.
McNeece Building 432 F.
McNeece Jas R, r 814 F.
McNeece John, clk, r 814 F.
McNeece John B, mgr McNeece Bldg, r Marquette Hotel.
McNeeley Oliver, lab McCormick Lmbr Co, r 2116 Madison.
McNeil Chas A (Lillian), clk, h 1229, 10th.
McNeil Elizabeth, r 4070 Eagle.
McNeil Frank (Tonita), mach Standard Light Co of Cal, h 1728 G.
McNeil Henry E, barber and cigars 428 E, r 926, 3d.
McNeil J E Mrs, h 401 Olive.
McNeil Lillian T, student, r 1728 G.
McNeil Lura B (wid P R), h 4361 Hortensia, N S D.
McNeil Robt J, lab City Operating Dept, r 141 F.
McNeil Wm (Marion), h 4070 Eagle.
McNeill Geo (Mary), painter, h 215 G.
McNeill Harry S, auto opr City Fire Dept Sta No 7, r 215 G.
McNemar Leota, artist, r 752, 11th.
McNerney Mary (wid John), h 4406 Highland av, E S D.
McNeven Jos E, opr Star & Crescent Boat Co, r 868 Union.
McNevin J F, r 872 Union.
McNevin Thos F, pressmn J P Campbell, r 868 Union.
McNulty Emma (wid M), r 1511 Brookes av.
McNulty John, lab, r 1479 J.
McNulty Julia A, sec-treas San Diego County Farm Bureau, r 1861, 3d.
McNutt Gussie B, steno, r 2439 I.
McOuat Geo A (Ellen), clk Liberty Stores, h 602, 19th.
McPhee Emma S (wid Douglas), h 1965 Columbia.
McPhee E A, telep opr North Island.
McPhee John (Julia), h 5172 Brighton av, Ocean Beach.
McPhee W R, waiter U S Grant Hotel, r 1334, 1st.
McPheeters Clyde, vulc 1323, 1st.
McPheeters Mary A (wid J H), h 3149 Newton av.
McPheiters J L, vulcanizer, r 872 Union.
McPherson Anna W, steno Holbert-Batterton Co, r 1165, 12th.
McPherson Carson F, mgr Employment Counselors, r 2908 Imperial.
McPherson Danl S (Susie), gro 3692 India.
McPherson Eleanor, h 1341 State.

SAN DIEGO
CASH REGISTER CO.
C. M. PATTERSON
Manager
HIGH GRADE REBUILT REGISTERS AND TYPEWRITERS RENTED and REPAIRED
951 8th
Phone Main 2438

Do Your Banking in National City
Peoples National Bank
A Good Bank in a Good Town

AUTO REPAIRING
WELDING AND BRAZING
1558 INDIA
HOFFMAN'S MACHINE SHOP
ESTABLISHED 1914
GENERAL MACHINE WORK
AUTO PARTS
PHONE, MAIN 1785

H. A. CAMERON CO. INSURANCE—BONDS
The Office of Efficiency. Established 1910
UNION BUILDING PHONE, MAIN 4953

McPherson Ellen (wid W A), h 3622 Conklin av, E S D.
McPherson Herbt J, mech, r 3622 Conklin av, E S D.
McPherson John A, carp, r 2908 Imperial av.
McPherson Louise, pkr Bishop & Co, r 3622 Conklin av, E S D.
McPherson Mabel, h 7954 Prospect pl, La Jolla.
McPherson Mary E (wid J W), h 1165, 12th.
McPherson Patty A, nurse, h 4228 St James pl.
McPherson Saml C, cond S D Elec Ry Co, r 2868 Adams av.
McPherson Virginia B, steno Am Hospital Assn, r 1341 State.
McPherson Wm C (Eleanor), trucker Santa Fe Ry, h 2904 Lincoln av.
McQuaid Ralph R (Catherine), h 3722 Howard, E S D.
McQueen Wm T (Cora), mach San Diego Machine Co, h 1416 F.
McQuirk Kath, nurse, r 1468, 1st.
McQuoid Leland R (Annie), h 1728 W Washington.
McRae Apartments 1534 Front.
McRae Danl, clk City Operating Dept, r 222 Beech.
McRae Donald D (Thelma), chf clk Bureau of Tabulation Spreckels Cos, h 1861, 3d.
McRae Janet, r 1534 Front.
McRae John A (Myra), clk Union Title Co, h 1534 Front.
McRae John M (Rena M), vulcanizer, h 2693 Logan av.
McRae Kenneth J (Flora B), h 4252 Cleveland av.
McRAE MILTON A (Victoria W), Newspaper Publisher, Scripps McRae League, Pres McRae & Roberts Co (Detroit Mich) Pres San Diego Diagnostic Group Clinic, Suite 603 Scripps Bldg 525 C, h 230 W Laurel
McRae Norman, emp U S Grant Hotel.
McRae Rose (wid Thos), h 1511, 1st.
McRae Viola A, steno, r 1511, 1st.
McRae Zelia E, designer Jarrell's, r 1568 Front.
McRea Mary (wid V P), r 543, 20th.
McRey S E, r 1744, 1st.
McReynolds Andw J (Marie), mach, h 337 Milbrae.
McSorley Rose Mrs, h 4073 Albatross.
McSweeney John E, auto opr Coca Cola Bottling Wks, r 2624 K.
McSwegan Danl, phys 229 F.
McTaggart Elizabeth A, nurse, r 1468, 1st.
McTaggart Jas (Jane), h 3730 Reed av, E S D.
McTaggart Ray H (Edna), slsmn Johnson Cigar Co, h 2130 E.
McVay Jas J, lab City Park Dept, r 268 S 40th.
McVay Nathan B, atty 1015, 1st rm 604, r 320 Fir.
McVean Archie (Kate), h 4502, 38th.
McVean Isabella J (wid J F), h 2637 Logan av.
McVean Jennie E, r 2637 Logan av.
McVeigh Teresa Mrs, h 2272 Union.
McVenes Elma I Mrs, telep opr U S Long Distance Tel Co, r 2119 L.
McVenes Frank L (Elma), lab S D Cons G & E Co, h 2119 L.
McVey Anna B Mrs, prop Casino Theatre, h 3810, 5th.
McVey Geo E, barber A W Anderson, r 237 West F.
McVey John C (Anna M), mgr Grand Theatre, h 3810, 5th.
McVey Margt K, r 315 W Walnut.
McVey Mary T (wid John), h 315 W Walnut.
McWilliams Albt, presser Benbough & Duggan, r 665, 15th.

M

M K FISHERIES CO, H Dakis Mgr Wholesale Fresh and Salted Fish West Santa Fe Wharf, Tel Main 832.
Maack Fred W, r 222 Bway.

E. M. SKEATS & SON
GEOLOGICAL MAPS AND REPORTS
750 EIGHTH ST.
PHONE MAIN 2858

P. M. DAIRY CO.
Manufacturers and Distributors of
Purity Dairy Products
COTTAGE CHEESE
ICE CREAM
BUTTER
CREAM
MILK KEFIR
12th & K Sts.
Phone, MAIN 3311
Butter and Egg Dept.-701 Fifth
HOME 2431
Main 411

SEE | YOUNG & CHAMBERLAIN | FOR
1126-1136 FRONT STREET
PREST-O-LITE BATTERIES, CARBURETORS, MAGNETOS, ETC.
EVER-READY WELDING SERVICE, AUTOMOTIVE ELECTRICIANS, AND VULCANIZING

SOUTHERN ELECTRICAL CO.
At Third and E Sts. Main 4730 At Seventh and Broadway

Maack Kate Mrs (Hotel Broadway), h 222 Bway.
Maag Hans, meat ctr U S Grant Hotel, r 834, 3d.
Maass Armando (Valentine), h 729, 13th.
Mabee Edwd (Mattie), watchmn, h 751, 2d.
Macaulay Edith C (wid Kirby), r 425 Kalmia.
Macaulay Mary J C (wid Jas), h 2560 L.
Macbeth Lue (wid J H), h 1510 Union.
Macceca Jos (Francis G), h 1765 State.
MacClenathan Ruth, v-prin Brooklyn School, r 540 Laurel.
MacCormac Bertha (wid J H), slswmn Meyer & Davidson, r 3755, 10th.
MacDonald Alex C, r 3529 Van Dyke, E S D.
MacDonald Apartments 3962 Goldfinch.
Macdonald A Mrs, slswmn J Jessop & Sons, r 2260 Front.
Macdonald Christina R, steno S D & Ariz Ry, r 3529 Van Dyke av, E S D.
MacDonald Emma, r 7634 Draper, La Jolla.
MacDonald Jessie, nurse, r 1468, 1st.
Macdonald John F (Margt C), real est 1025, 4th, rm 201, h 3529 Van Dyke av, E S D.
Macdonald John F jr, vulc John Tschudi, r 3529 Van Dyke av, E S D.
MacDonald Laura B, ftr The White House, r 1464 C.
Macdonald L, r Golden West Hotel.
MacDonald Mary, h 7634 Draper, La Jolla.
Macdonald Mary S, r 4092 Front.
MAC DONALD PAINT STORE, T B MacDonald Prop, Paints, Oils & Wall Paper 917-923, 7th, Tel Main 129.
Macdonald Ralph H (Jeanie C), foremn O K Chitwood, r 3884 Florence.
MacDonald Raymond L (Beulah) (Karner & Macdonald), h 3914 Mississippi.
MacDonald Robt M (Frances), chf opr W U Tel Co, r 1916 El Cajon av.
MacDonald Roddie A (Laurabelle), cigar mkr A. Sensenbrenner Sons, h 1464 C.
MacDonald Thos B (Grace), prop MacDonald Paint Store, h 2169 Brant.
MacDonald Wm, lab, r 427, 9th.
MacDonald Wm (Anna), motrmn S D Elec Ry Co, h 4410 Florida.
MacDonald Wm R, razor grinding 337 F.
MacDougall A W (Grace), h 1355, 18th.
MacDougall Cath, nurse, r 1212 Bway.
MacDougall Elsie E, slswmn Jarrell's, r 1344, 7th.
MacDougall John B (Elsie), floor mgr Holzwasser's, r 1344, 7th.
MacDuffee Charlotte (wid H D), h 1182 Prospect, La Jolla.
MacElroy Pearl Mrs, mach opr Geo Shelley & Sons.
Macé Emile (Jennie), prop S D Rowing Club rest, h 420 West A.
Macericz Eustyn (Cecile), mach, h 4060 Oregon.
MacFaden Edwd L (Grace M), tailor 1007, 5th rm 419, h 1525, 10th.
MacFarland Chas (Emma), h 1124 S 30th.
MacFarlane Chas S (Anna), h 4072 Center.
Macfarlane Geo S (Iva), stevedore, h 2026 National av.
MacGregor Bessie, nurse, r 2165 Harrison.
MacGregor Danl R (Emily), brkmn S D & Ariz Ry, h 4616 Gilmore pl.
Macgregor John B (Margt), prop S D Electric Garage, h 3241, 5th.
Macguire Laura Mrs, recptionist Gainsborough Studio, r 420 Ash.
Mach Agusta I, with The Marston Co, r 459, 18th.
Mach Jos, tailor 346 B.
Machado Carmen, r 1475 J.
Machado Frances, lndrs Elec Lndy Co.
Machado Manuel, lab, r 1475 J.
Machado Robt (Philomena), lab, h 1475 J.
Machado Rose (wid Edwd), lndywkr Sanitary Lndy, h 450, 10th.
Machado Rudolph, r 1475 J.
Machell Reginald W, artist, r Pt Loma Homestead.

ÆTNA
Life, Accident, Etc.
G.et
A.etna-ized
BY
GIST
INSURANCE
SERVICE
GILMAN A. GIST
202 Owl Bldg.
MAIN 188

JONES-MOORE PAINT HOUSE
WHOLESALE
RETAIL
Paint
Varnish
Roofings
Cor. 5th and A Streets

EASY PAYMENTS
Eight Floors of Quality and Beauty in Furniture, Carpets, Rugs, Draperies, Office Equipment, Phonographs.
THE BLEDSOE COMPANY
FURNITURE
1101 SIXTH ST.
201 C STREET

CALIFORNIA IRON WORKS
PHONE, MAIN 1336 (INCORPORATED)
FOOT OF SEVENTH STREET SAN DIEGO, CALIFORNIA
ENGINEERS FOUNDERS MACHINISTS
Structural Iron and Steel Contractors
Freight and Passenger Elevators

Machen Julia Mrs, maid, h 932 Front.
Machigashira I, pres Nippon Co Inc, r National City.
Machinery Supply Co (Harold Scott, W H Fraser) 348, 7th.
Macido Frank, millmn, r 1306 Columbia.
Macido Mary, r 1306 Columbia.
Maciel Elias (Josie), h 530, 4th.
MacInnes Sarah (wid Thos), h 4620 Arizona.
MacIntosh Elizabeth E Mrs, h 4636 Ward.
MacIntosh Harry, r 724, 23d.
MacIntosh Mary E (wid Andw), h 724, 23d.
MacIntyre David, lab Geo Shelley & Sons.
Mack Arthur, slsmn Barker Bros, r 1322 Granada av.
Mach Augustus F (Eleanor H), field mgr Linda Vista Oil Co, h 1424 Madison av.
Mack Carolyn E, student State Normal Sch, r 1322 Granada av.
Mack Chas W, sec-treas Bentley Ostrich Farm (Inc), r 1811 Adams av.
Mack Edna C, steno, r 1322 Granada.
Mack Eleanor H Mrs, v-pres Bentley Ostrich Farm (Inc), r 1424 Madison av.
Mack E F, r 1515 E.
Mack Geo B (Grace), auto repr 1318, 2d, h 1019 Evans.
Mack Grace L Mrs, waiter Star Lunch Room, r 1019 Evans.
Mack John, lab, r 231, 15th.
Mack Jos H, slsmn, r 1322 Granada.
Mack Jos S (Caroline J), h 1322 Granada.
Mack Laura Mrs, gro 1371 Union.
Mack Lena A Mrs, h 1240 University av.
Mack Lillian H Mrs, pub steno 1007, 5th rm 804, r 3767, 6th.
Mack Oscar B (Jennie), photo 118 W Bway, h 4105 Alabama.
MacKay Annie A, h 3443 Florence.
Mackenzie Anna (wid Alex), h 1730 K.
Mackenzie Chalmers, student, r 1730 K.
Mackenzie Donald, tchr Lincoln School, r 340, 21st.
MacKenzie Estella G, r 3665, 4th.
MacKenzie Geo W, h 3665, 4th.
MacKenzie Gordon A (Loretta), clk Simon Levi Co, h 1728 K.
Mackenzie Julia S (wid J S), h 3730 Fairmount av, E S D.
MacKenzie Mabel M, tchr Brooklyn School, r 3665, 4th.
Mackenzie Wm, r 3629 Texas.
Mackey Ethlyn, steno Doyle-Barnes Co, r 3724 Kite.
Mackey Geo, r 1365, 1st.
Mackey Jas M (Mary L), livery 690, 1st, r Encanto.
Mackey John (Helen R), h 3617, 4th.
Mackey John C (Charlotte), h 847, 7th.
Mackey Vivian J, r 4156 Mission dr.
Mackie Elizabeth Mrs, h 2954 F.
Mackin Jas (Lily B), baker Bishop & Co, h 3746, 10th.
MacKinnon Archibald R (Estelle), ins and loans 121 Bway rm 548, h 246 Upas.
MAC KINNON DUNCAN, Pres United States Natl Bank, r University Club.
Mackinnon Janet, student, r 246 Upas.
MacKinnon Walter H (Madeline), gas eng City Operating Dept, h 367, 18th.
Mack-International Motor Truck Corp, Avon Brown mgr 744, 7th.
Mackintosh Minnie O (wid J R), r 3932 Cleveland av.
Mackrill Cora (wid J M), h 4720 E Panorama dr.
Mackrill Gertrude M, steno, r 4720 E Panorama dr.
Mackrill Mary B, r 4720 E Panorama dr.
MacLachlan Minnie Y Mrs, r 3628, 7th.

The Davis UNDERTAKING CO.
1752 4th
MAIN 2376
HOME 1913

PAIGE MOTOR CARS
THE 4 BIG OLSON BROTHERS
REPAIRING and SUPPLIES
942 COLUMBIA
MAIN 458

CONSULT THE
BROWN OPTICAL CO.
1011 FIFTH STREET
GROUND FLOOR, FIRST NATIONAL BANK BLDG.
MAIN 2997

V. WANKOWSKI & CO., INC.
V. WANKOWSKI GEORGE D. EASTON
INSURANCE—SURETY BONDS PHONE, MAIN 2029 341-2-3-4 SPRECKELS BLDG.

MacLachlan Robt (Gertrude), carp, h 912 Wallace ct.
MacLaughlan Ella L, bkpr Lewis Shoe Co, r 1769, 1st.
MacLaury Martha E, h 834 Thomas av, Pacific Beach.
MacLean Glenn L (D Juanita), tire bldr, h 2722 Logan av.
MacLennan Donald, painter, h 1240 C.
MacLennan Evan, painter, r 1240 C.
MacLennan John W (Eunice), tchr, r 4145 Normal.
MacLeod Archibald K (Flora J), prop Kearney Apts, h 2026 Kearney av.
MAC LEOD DOROTHY, Sec S D Army & Navy Academy.
MacLeod Thos G Rev (Priscilla), h 4475 New Jersey.
MAC LEOD VERA, Instructor S D Army & Navy Academy.
Maclin Kath, r 1485 Froude, Ocean Beach.
MacLoughlin Ursula, hskpr, r 4466 Mission dr.
MacMacken Bert B (Marion), slsmn L C Masten, r 4034 Park blvd.
MacMacken Marion S, tchr Lincoln School, r 4034 Park blvd.
MacMillan Cath A, nurse, r 3123 Logan av.
Macmillan Danl J (Maud), eng, h 2044 Columbia.
MacMillan John A E, r 1130, 7th.
Macmillan Maude Mrs, r 2044 Columbia.
MacMillan Margt Mrs, music tchr 1130, 7th, h same.
MAC MULLEN JAMES, Editor and General Manager San Diego Union and Tribune Co r Coronado.
MacMurdo Allen, steno North Island.
Macnab Josephine E (wid A F), h 7847 Bishops Lane, La Jolla.
MacNeal W R, auto mech O K Chitwood, h 1336 Union.
Macnider Geo F (Mattye E), clk Ry M S, h 635, 22d.
Macnider Markland W, student, r 635, 22d.
MacNutt Homer (Priscilla), h 1055, 21st.
MacNutt Homer R ,student, r 1055, 21st.
Macomber Frank J (Adele) (Titus & Macomber), h 2431, 5th.
Macomber May (wid H R), r 3762 Curlew.
Macon Alex N (Mattie), longshoremn, h 723, 2d.
Macoubray J Geo (Elizabeth D), bldg contr 3824, 5th.
Macpherson Fraser L, student, r 4002 Georgia.
MacPherson Harry E (Juaneta), tel editor S D Sun, h 3821, 5th.
Macpherson Helen M, student, r 4002 Georgia.
Macpherson Jas F (Elizabeth A), phys 1437 University av, h 4002 Georgia.
Macpherson Jas K (Laura B), slsmn Barker's Bakery, h 1826 Lincoln av.
MacPherson Mina R (wid J D), h 4622 Georgia.
MacRae Florence J (wid W A), h 4552 Georgia.
MacRae Gertrude, tchr Stockton Sch, r La Mesa.
MacRae Hugh J (Grace), cement wkr, h 4061 Eta.
MacVeagh Lida I (wid V R), drsmkr 1811, 32d.
Macy Ada P (wid T L), prop Georgia Apts, h 4117 Georgia.
Macy C Lucile, steno W Edwd Shaw, r 3223 Market.
Macy Edwin S (Venda), cond S D & Ariz Ry, h 733, 11th.
Macy Harrison (Cassandra), bkpr, h 1623 W Lewis.
Macy Justin A (Martha F), clk La Jolla Postoffice, h 7639 Herchel av, La Jolla.
Macy Mariam G (wid U S), h 348 Olive.
Macy Walter J (Ada K), clk Police Dept, h 2630 K.
Macy Wm E (Dora F), watchmn, h 3223 Market.
Madalena Cesare D (Matilda), gro 1895 India.
Madarius Mary G (wid Harvey), fur rms 1431, 9th.
Madden Frances Mrs, maid Hotel Cecil, r 1335 J.
Madden Geo S (Amelia), h 1571, 8th.
Madden Jas (Emma), h 3520 Grevilla av.
Madden Jessie Mrs, r 3109 Greeley av.
Madden Jos (Emma), h rear 2737 Logan av.


FRANK
FEGER
SAN DIEGO'S LEADING MERCHANT TAILORS
243 WEST F
PHONE MAIN 1287
BROS
JOHN


TIP-TOP AND KLEEN MAID BREAD
MANUFACTURED BY SNOWFLAKE BAKING CO.
HOME 1047 MAIN 47
SOLD BY ALL GROCERS

WASHING MACHINES
SEWING MACHINES
VACUUM CLEANERS
HEATING APPLIANCES
PORTABLE LAMPS
955 SIXTH STREET

Hartwell
ELECTRIC COMPANY

ELECTRICAL CONTRACTORS
LIGHTING FIXTURES
MOTORS, MOTOR REAIRING
MAZDA LAMPS
TELEPHONE, MAIN 318

Madden Leo, ovenmn Bishop & Co, r 465, 16th.
Madden Michl (Adelaide), rancher, h 2062 Hancock.
Madden Neal (Frances), lab, h 1216 Columbia.
Madden Rich J (Agnes), auto opr, r 2263 K.
Madden Robt J (Lulu), waiter Golden Lion, r 4546 Florida.
Madden S Alice, bkpr W U Tel Co, r 4305 Hilltop dr.
Madden T, r Golden West Hotel.
Madden Wm R, r 1571, 8th.
Maddox Albt R (May), hlpr S D Cons G & E Co, h 2438 L.
Maddox R E, r 711, 8th.
Maddux Edwd M, foremn Maryland Garage, r 937, 13th.
Maddux Jack L (Helen) (Maryland Garage), h 935 Bway.
Maddux Jas A (Mary), h 937, 13th.
Maddux Sybell M, opr Pac T & T Co, r 937, 13th.
Mader Katherine, h 4732 Niagara av, Ocean Beach.
Madera John M (Laura), cement contr 4129 Newton av.
Madero Manuel, appr Hartwell Elec Co, r 527, 9th.
Madigan Mary A Mrs, h 2125, 4th.
Madison Apartments 2035 Bway.
Madison Kate A, slswmn Holzwassers, r National City.
Madrich Andw, lab, r rear 842 India.
Madrigal Jos (Conception), lab, h 2070 Harrison av.
Madruga Harry F (National Fish Co), r 1304 Columbia.
Madruga John F (Mary) (National Fish Co), h 2518 India.
Madruga Manuel (Roserio), carp, h 3736 Wright.
Madruga Manuel F (Rosaline) (National Fish Co), h 1304 Columbia.
Madruga Peter, carp, r 3736 Wright.
Madsen Maurice C, mailer S D Union, r 1543 Union.
Madsen Michl P (Viola), prop Hotel Yale, h 108 F.
Madsen Norman L, bkpr Sou Trust and Commerce Bank, r 1543 Union.
Madson Emma J (wid Alfd A), child's nurse, h 1833, 1st.
Madson Ethelmae, with The Marston Co, r 1833, 1st.
Maetz John, tailor, r 743, 7th.
Magdalino Benj, tailor, h 1931 Market.
Magee Alvie A, r 1923 Woolman av.
Magee Henry H (Mattie B), cond S D Elec Ry Co, h 1923 Woolman av.
Magee Margerite A, opr Pac T & T Co, r 1967 Woolman.
Magee Mary L Mrs, h 331 S 32d.
MAGEE THOMAS L, Physician and Surgeon 1830 L.
Magee Wm J (Addie C), h 3311 Granada.
Maggias Anastasio, r S D County Hospital.
Maggio Bostano (Rosie), fishermn, h 427 W Beech.
Maggio Jos, lab, r 843, 4th.
Magic City Mercantile Co, C F Crane prop 1303 Market.
Magill Louis H (Myrna), lab S D Cons G & E Co, h 805 Dewey.
Magill Sarah Mrs (Handmade Garment Shop), r 1163, 6th.
Maginnis Rose E, with The Marston Co, r 1640, 6th.
Magivern D A, meat ctr, r 1010, 8th.
Magnino Stephen, lab, h 1248 K.
Magnus Fred, clk Lion Clo Co, r 4261 Ibis.
Magnus John (Celia), h 4261 Ibis.
Magnusson Esther E, steno Yankee Battery Mfg Co, r 1800, 3d.
Magnusson Magnus L (Anna W), h 1534 Front.
Magoffin Garold, hlpr Sanitary Ice Cream Co, r 2874 Clay av.
Magoon Maryetta Mrs, h 2418 J.
Magruder Roy W (Ella W), photo, h 2753 Marcey av.
Maguire Ellen Mrs, tailor Kathleen Chandler, h 1039, 12th.
Mahara Timothy, r 1062, 10th.
Maher Alvin E (Ethel R) (Pacific News Agency), h 3772 Granada.
Maher Clifford S (Marie), slsmn Benbough & Gillon, h 1665, 6th.

SUNSET
ENGRAVING
COMPANY
Commercial
Artists
and
Engravers
9th Floor
Timken
Bldg.
MAIN 1517

JOHN
NIVEN
LICENSED
Insurance
Broker
REAL
ESTATE
INVESTMENT
SECURITIES
240
C STREET

SERVICE BRANCH
936
SECOND STREET
NEAR BROADWAY
SAN DIEGO

SAVAGE
TIRES

HAVE YOU SEEN
THE
SAVAGE SERVICE
CREED?

If it's building material you want, see **THE DIXIE LUMBER AND SUPPLY CO.**
WE SELL EVERYTHING TO BUILD ANYTHING
BOTH PHONES UNIVERSITY AVE. AND OHIO ST.

Maher Edwd P, foremn, r 2309 National av.
Maher Florence G, r 4115 Mission dr.
Maher Frank P (Julia), watchmn, h 15, 25th.
Maher Jas J (Ruth M), plastering contr 720 S Evans.
Maher Richd (Anna A), waiter, h 1665, 6th.
Maheras John, clk, r 544, 11th.
Maheras Wm, fruits 335 C, h 544, 11th.
Mahler Jas J (Lydia W), h 3822 Albatross.
Mahn Ernest (Florence), carp, h 3835 Superba.
Mahoney Agnes B, tchr Garfield School, r 3963 Park blvd.
Mahoney B F, lab McCormick Lmbr Co, r Y M C A.
Mahoney Henry O (Bridget O), h 3963 Park blvd.
Mahoney Robt E, cigars 513 F, r 1165, 1st.
Maiberger P, r Golden West Hotel.
Maier Chris (Mary), brewer S D Cons Brewing Co, h 3876 Delta.
Maier Fred W, r 4066 Fairmount av, E S D.
Maier Max, tuner Markle's Piano Shop, r 4049 Brant.
Maier Walter, vulcanizer Auto Tire Co, r 3876 Delta.
Main Clara E (wid J H), h 1126 S 31st.
Main Harriett B (wid C A), h 1336 Bush.
Main Mamie, r 3760, 7th.
Main Nellie L, labeler, r 1126 S 31st.
Main Thos S, clk, h 1112 S 31st.
Maine Jennie L, dressmkr 820 University av.
Mains Zella Mrs, clk, h 4721 Edgeware rd.
Maio Agostino (Mary) (Shulack & Maio), h 3181 Imperial av.
Maio Frank A (Julia), shoe repr 2111 Logan av.
Maire Louis S (Mabel), mgr J W Leavitt & Co, h 3121 Beech.
Mairot Louis (Eliza), baker Merritt's.
Maisano John, barber 726 F.
Maiser Mary E Mrs, h 2454 State.
Maiser Raymond L, sht mtl wkr Perry & Christenson, r 2454 State.
Maiser Walter E, painter, r 2454 State.
Maiss Paul (Rosalie), organist Superba Theatre, h 1478 B.
Maitland Emma E, slswmn The White House, r 1010, 16th.
MAIZE JAS H JR (Clara S), Office Mgr McClintock Co, h 3529 Granada.
Maize W R Mrs, r U S Grant Hotel.
Majel Dolores, cook 3226 Curlew.
Majer Alfonso (Solidad), lab, h rear 1430 K.
Majestic Hotel, fur rms 536 F.
Major Geo J (Clara B), mgr Fairchild-Gilmore-Wilton Co, h 3115, 5th.
Major Jas W (Minnie C), elev opr Cabrillo Theatre bldg, h 1766 Cable, Ocean Beach.
Majors Augustin A (Hattie B), h 4236 Fairmount av, E S D.
Makee W H, h 2430, 2d.
Makey Jas A (Lou E), carp, h 3694 Copeland av, E S D.
Makey Lou E Mrs, finisher R W Wagner, r 3694 Copeland av, E S D.
Makinson Wm L (Lillian G), cond, r 29 N Evans.
Malaby Homer E (Lulu M), mgr Pickwick Theatre and jeweler 1029 4th, h 4849 W Panorama dr.
Malaby Lulu M Mrs, prop Pickwick Theatre and Bell Novelty Shop, r 4849 W Panorama dr.
Malady Benj, h 4230 Copeland av, E S D.
Malamut Rose, r 2015 Ft Stockton dr.
Malano Dominic (Mary), lab, h 3054 J.
Malarbi Tony, h 3054 N.
Malatich Josephine Mrs, h 7746 Eads, La Jolla.
Malavenda Antonio (Josephine), gro 427, 16th and shoe repr 529 G.
Malavenda Pietro, student, r 427, 16th.
Malchow Herman (Mary), stockmn, h 4119 Udal, Loma Alta, Pt Loma.

Barney & Barney
Insurance
Bonds
Loans
Liability
Compensation
PACIFIC MUTUAL LIFE INS. CO.
Scripps Bldg. (2nd Floor)

PROCESS PATENTED BY THE SPRECKELS "SAVAGE" TIRE COMPANY SAN DIEGO, CALIF.
GRAFINITE TUBES
THE ONLY INNER TUBE GUARANTEED NOT TO STICK TO THE CASING

CALIFORNIA COMMERCIAL COLLEGE
7TH, COR. BROADWAY

Malcolm Jas, r Golden West Hotel.
Malcolm Jas D (Ellen M, dep Dist Attorney, h 3738 Texas.
Malcolm June, steno Moreland Motor Truck Co, r 3738 Texas.
Malcolm Mary E, r 3738 Texas.
Malcolm Mary J (wid J H), h 2204 Monroe av.
Malcolm Wm A (Josephine), boilermkr Cal Iron Wks, h rear 3170 Woolman av.
Maldonador L Mrs, lndrs Elec Lndy Co.
Maler Fred, janitor High School, r 3285 Market.
Maler Olof W (Agnes), painter, h 4467 Arizona.
Maler Victor (Amanda), h 7601 Eads, La Jolla.
Malette Chas A (Anna E), h 1315, 25th.
Malette Geo A, atty 1025, 4th rm 314, r 1315, 25th.
Malfack Edwd L (Leslie), rigger, h 1974 Julian av.
Malin John F, auto opr Pickwick Stages, r 1443 University av.
Malin Jos B (Lillian), plumber Harry D Hubbs, h 830, 31st.
Malin Wm W (Theckla), shop fomen City Operating Dept, h 1735 Cable, Ocean Beach.
Mallen Benesh (Sadie), 2d hd gds 827, 6th, h 741, 9th.
Mallett Jas, watchmn North Island.
Malley Edna, with The Marston Co, r 4527 Park blvd.
Malley Geo H, pharm Robinson Drug Co, r 814 F.
Mallicoat Rose W (wid J T), tckt agt S D Elec Ry, h 3933, 8th.
Mallicoat Wm E (Clara M), boilermn S D Elec Ry Co, h 1727 Adams av.
Mallon Mary M Mrs, prop Bay Side Apts, h 3017 Arctic.
Mallory Doris K, clk Chas T Hardy, h 1331, 4th.
Mallory John B (Virginia L), r 3777, 5th.
Mallory Nellie Mrs, h 1029 Douglas.
Mallory Wm, tmstr Western Metal Supply Co, r 41, 14th.
Mallow Andw E, r 4155 Cabrillo av, E S D.
Mallow John D (Mary M), tire builder, h 4155 Cabrillo av, E S D.
Malloy David J, cigar mkr A Sensenbrenner Sons, r 835, 6th.
Malloy Estella E, tchr S D High Sch, h 1665, 9th.
Malloy Marion, h 310 Elm.
Malmberg Etta G Mrs, steno S D & Ariz Ry, r 3168 Hawthorn.
Malmberg J Waldo, acct Sou Electrical Co, r 2535 C.
Malmberg Ragnar J G (Etta G), bkpr Spreckels Cos, h 3168 Hawthorn.
Malmburg Nellie (wid Olof), h 3260 Mission dr.
Malmburg Oscar, r 3260 Mission dr.
Malmgren Otto (Bangta), h 2230 Lincoln av.
Maloan Clarence G (Mary W), h 3291 J.
Malone Geo A (Mary R), agt Massachusetts Bonding & Ins Co, h 3745 5th.
Malone Mildred A, r 3745, 5th.
Malone M Acenith, r 1840, 1st.
Maloney Anitta J, r 812, 26th.
Maloney Bernard R, slsmn Milton The Tailor, r 812, 26th.
Maloney Claudia (wid Adelbert), h 1431 J.
Maloney Hester R, opr Pac T & T Co, r 1431 J.
Maloney Robt (Anna F) (Milton The Tailor), h 812, 26th.
Malos Geo, hatter Hat Hospital, h 1304, 2d.
Maloy Anthony (Susie), h 3472 Copeland av, E S D.
Maltby Bennett R, eng First Natl Bank Bldg.
Malton Ira W (Mabel), h 1327, 33d.
Malton Mary J, cashr, r 1327, 33d.
Maltpress Emma A Mrs, h 4537 Park blvd.
Maltpress Jos H (Rose H), carp, h 3376, 31st.
Mamija Y, barber 500, 3d, h 502 same.
MANAGER OF OPERATION, City of San Diego, City Hall 1st floor.
Manahan A L, asst Fish and Game Commissioner, r 1344, 7th.

MAIN 982
TRANSFER
SHEPHERD'S TRANSFER and STORAGE
1228 Fourth

DISTRIBUTOR SAN DIEGO COUNTY
VELIE AND GARDNER MOTOR CARS
100% VALUE
Service and Parts
JOHN MOYNAHAN
1125 FIRST
Main 614

PATENTS
A. B. BOWMAN
ATTORNEY AT LAW
311 UNION BLDG.
MAIN 378-2223W
SAN DIEGO, CAL.

A. V. JEDLICK LADIES' TAILORS
"The House of Individuality" 1131 SIXTH ST.

Manard Edgar (June L), carp, h 2640 Imperial av.
Manatt M Orf, sec-treas Lion Clothing Co, r 707, 25th.
MANCHESTER ASSURANCE CO, Harry Fisher & Co Agents 240 C.
Manchester Edwd S (Bertha), h 1038 F.
Manchester Henry H, mach, h 1820 Newton av.
Mandl Jos (Sophia), lab, r 528, 14th.
Manduel Frank, h 2436 Market.
Manenti John, reedwkr Dryden & Von Briesen, r 108 F.
Mangan Anthony, bkpr La Jolla Garage, r 7616 Fay, La Jolla.
Mangan Francis, clk, r 7616 Fay, La Jolla.
Mangan Mary Mrs, h 7616 Fay, La Jolla.
Mangan Mary C, opr Pac T & T Co, r 7616 Fay, La Jolla.
Mangan Richd D, firemn, r 2341 Irving av.
Mangel Jas G (Sallie), whol prod 518, 6th, h 2954 Date.
Manhattan Hotel, Mrs Phillis Kennedy prop 937, 5th.
Manica Pauline, emp Neptune Sea Food Co, r 1969 State.
Maniz Antone S, brkmn S D & Ariz Ry, r National City.
Man Lee, cigars 520 I.
Manley Gertrude, tchr La Jolla School, r Colonial Hotel, La Jolla.
Manley Mary, dom, r 3732 Conklin av, E S D.
Manley Theresa B, h 3732 Conklin av, E S D.
Mann August A, auto mech, h 2676 B.
Mann Edwd C (Elsa K), phys 520 E rm 1000, h 1625 Myrtle av.
Mann Edwd E, fur rms 830, 8th.
Mann Helen F (wid A A), r 2890 Spruce.
Mann Lillian Mrs, r 320 Fir.
Mann Mary E (wid W J), h 2476 K.
Mann Saml L, h 2476 K.
Mann Thos J, auto mech Sinclair's Ford Agcy, r 832, 1st.
Mann Wm H (Lillian), asst bkpr Spreckels Cos, h 3619 Louisiana.
Mannasse Celita, clk, r 302 Thorn.
Mannasse Joseph, r 1023 Front.
Mannasse Simon, gro 4297 Taylor, N S D.
Mannasse Virginia, clk, r 4297 Taylor, N S D.
Manning Barney, r 656, 5th.
Manning Chas (Ethel), doorkpr Savoy Theatre.
Manning Clarinda (wid J L), h 2919 Ivy.
Manning Cullie C (Marguerite), h 4154, 4th.
Manning Fred E (Ione B), teller S D Savings Bank, h 4026 Dove.
Manning Jos, h 2623 Arctic.
Manning Jos H (Jane), groundmn, h 3019 California.
Manning May C Mrs, r 3446 Richmond.
Manning Mildred (wid Fred), r 1546, 31st.
Manning Thos E (Annie J), civ eng, h 120 Montecito Way.
Manning Walton C, servicemn, r 2863 Boston av.
Manning Wm Mrs, r 1029 W Lewis.
Mannix Elizabeth, r 2749, 2d.
Mannix John B (Katherine E), atty, h 448 W Kalmia.
Mannix Mary E (wid J B), h 2749, 2d.
Mannoy Adelaide H, r 4220 Campus av.
Mannoy Virginia, steno R E Jenney, r 4220 Campus av.
Manny John J (Myrtle P), dep County Tax Collector, h 1820, 4th.
Manor John (Flora), painter 3887 University av, E S D.
Manos Stephen, meat ctr, r 325 Market.
Manseau Joseph D (Georgie), carp, h 3758 Cottonwood.
Mansell Nettie, r 4663 Terrace dr.
Mansfield A E Mrs, with The Marston Co, r 4326 Julian av.
Mansfield Harry S, mach West Coast Gas Engine Co, r La Mesa.
Mansfield Jas P (Della), h 2621 Boston av.
Mansfield John J (Anna), eng U S Grant Hotel, h 4328 Mississippi.

Manufacturers of
GASOLINE LAMPS LANTERNS AND LIGHTING SYSTEMS for every purpose
CONTRACTORS LIGHTS
STANDARD LIGHT CO.
of California
1511 J STREET
MAIN 857

BUCK-MOLINA Co.
Paper Box Makers
Quality Printers
Cartons Manufactured
323 5th St.
Tel.. Main 3642

FINTZELBERG & STEINMETZ
Fire Insurance, Rents Collected, Property Managed
926 SEVENTH STREET PHONE, MAIN 829

Sol Price INC.
HOME OF HART SCHAFFNER & MARX CLOTHES
HATS - SHIRTS - CAPS - GLOVES - EXCLUSIVE HABERDASHERY
Exclusive but Not Expensive - - 416 BROADWAY

Mansfield L Roy (Rose A), r 1243, 12th.
Mansfield Nathaniel, carrier P O, r 946 State.
Mansfield Stiles, steno, r 719, 11th.
Mansfield Wm D (Anna E), r 2326 Julian av.
Mansfield Wm H (Lois C), auto opr, h 1512 Front.
Mansker Jos, r Golden West Hotel.
Manson Adella L, nurse, r 344 Grape.
Manson Elizabeth H (wid R D), r 1024 Prospect, La Jolla.
Mansur Kate (wid Lincoln), h 4263 University av, E S D.
Mansur Lincoln, r 1715, 30th.
Mansur Robert S (Elizabeth F), h 3737, 8th.
Mantle Ada Mrs, h 1140 Front.
Mantle Merrill, driver Home Supply Co, r 1140 Front.
Mantle Russell, student, r 1140 Front.
Manuel Dena, r 1480 Market.
MANUFACTURERS AND EMPLOYERS ASSOCIATION OF SAN DIEGO, F M White Pres, W G Estey Sec 401 Union Bldg, 235 Bway, Tel Main 1751.
Manus J F, r Golden West Hotel.
Manwaring J H Mrs, h 3687, 5th.
Manwaring K Mrs, steno Earle C Anthony, r 3788 Arizona.
Manwaring Robt C, eng wiper S D & Ariz Ry, r Coronado.
Manyon Beryl M, r 1301 C.
Manyon Oscar B, auto opr Merritt's, r 1301 C.
Manyon Raymond B, carrier P O, r1301 C.
Manyon Thos B, h 1301 C.
Manz Aug, h 4739 Saratoga av, Ocean Beach.
Manzeck R H, mach S D Cons G & E Co, r R D 3.
Manzei John J (Mary), h 1937 Front.
Manzer Dell, h 314 West B.
Manzer Lawrence D (Thelma), awning hanger Muelheisen T & A Co, h 2653 Columbia.
Manzo Louis (Porfiria), lab, h 2054 India.
Maple Apartments 2642, 5th.
Maple Hall 846, 5th.
Maple L G Everett (Mae C), foremn Standard Iron Wks, h 826 Dewey.
Maples Arthur G (Charlotte), branch mgr Heller's, h 1237 Robinson av.
Mapson Jehu (Katie S), h 318 Robinson av.
Mapson R Leslie (Myrtle M), h 3914 Ibis.
Mara Eunice (wid Henry), h 1010 A.
Marable Georgie, nurse Sunshine Maternity Home, r 3856 Park blvd.
Marabotto Dominic, auto opr Mario Fornaca, r 2827 Logan av.
Marabotto Louis (Madeline), h 2845 Logan av.
Marabotto Madeline Mrs, lndywkr Munger's Lndy, r 2845 Logan av.
Maracin Angeline, r 746 W Kalmia.
Maracin Mark (Mary), fishermn, h 746 W Kalmia.
Maranda Louis N (Emma K), h 3678 Colonial av, E S D.
Marangunich Frank (Olive), lab Neptune Sea Food Co, r 1741 Guy.
Marangunich John, lab City Operating Dept, h 1741 Guy.
Marbin A M Miss, with The Marston Co, r 1333 Columbia.
Marcell Florence, entertainer, h 830, 12th.
Marcell Henri (Mary), h 542, 21st.
March Adelaide R, clk, r 1835 Monroe av.
Marchand Mabel F, bkpr Singer Sewing Machine Co, r 3033, 5th.
Marchant Arthur J (Sarah J), bkpr United Baking Co, r Encanto.
Marchant Bud, auto opr S D Truck Co.
Marchant Geo H (Nancy), auto opr, h 1449 J.
Marchant Nancy Mrs, lndrs, r 1449 J.
Marchant Wm, tmstr S D Truck Co.
Marchant Wm L (Sue C), painter, h 325, 25th.

Mead-Haskell Co.
Insurance
Mortgages
Real Estate
140 Third
Tel. Main 5533

CASH REGISTER EXCHANGE
CASH OR TERMS
215 C ST.
For More Particulars See Page 28

1144 FIRST ST.
Mitchell SIX
Phone, Main 1161
MITCHELL SIX CO., DISTRIBUTOR

Victrolas
Grafonolas
Brunswicks

Thearle Music Co.
640 BROADWAY

"Everything in Music"

Marchesi Costantino (Alexandria), h 3256 J.
Marcks Elizabeth Mrs, r 334, 14th.
Marcot Morris (Jennie), cattle buyer, h 516 Dewey.
Marcovic Harry (Bessie B), v-pres S D Fruit & Prod Co, h 1644 Granada.
Marcrate Arthur N (Zoe E), h 5068 Brighton av, Ocean Beach.
Marcrate Mary A (wid M N), prop Brighton Apts, h 5052 Brighton av, Ocean Beach.
Marcy Homer A (Gertrude), carp, h 3813 Storey av, E S D.
Mardela Apartments 1373 C.
Marden Amelia Mrs, scalp treatment, r 432 C rm 49.
Mardesich Andw, lab American Union Fish Co, r 842 India.
Mardock Opha A, student State Normal Sch, r Escondido.
Marengo Fred C, meat ctr Chas S Hardy, r 2966 Clay.
Mares Flora, lndrs Elec Lndy Co.
Marfield Mary, h 1224, 10th.
Margeson John F, clk, r 244 Grape.
Margeson J F, r 1468, 7th.
Margison Daisy, dental nurse Painless Parker, r 1024 A.
Margison John Y (Sara), slsmn Mikels & Bradbury, h 1024 A.
Margison Poppy B, messgr Spreckels Cos, r 1024 A.
Margraf Rose Mrs, forewmn Neptune Sea Food Co, h 3705 Chamoune, E S D.
Marheinake Ernest (Leona), h 2722 K.
Mariano Alveron, lab Santa Fe Ry, r Atlantic ft of B.
Mariel Antonio, lab, r 1131 Market.
Marin Helen, r 2641 Newton av.
MARINE ENGINE WORKS, A R Robbins Prop 1697 Atlantic. See page 56.)
MARINE SALVAGE CO (Wright and Frank E Krotzer, L D Olin), Marine and Stationary Engines (New and Used), Marine Fittings and Motor Boats 646 India, Tel Main 619. (See page 57.)
Marine View Apartments 2100, 1st.
Marino Jos (Janie), fishermn, h 1549 Columbia.
Marino Pauline, lndywkr Munger's Lndy, r 1308 E.
Marino Peter (Anna), fishermn, h 1161 Union.
Marion Lyda M (wid W E), h 1140 B.
Marion The, fur rms 214 G.
Mark Antonio (Rosena), h 3086 J.
Mark Florence G Mrs, h 1048, 6th.
Mark John H (Charlotte C), h 3795, 30th.
Mark Ovid E (Mary A), atty 1015, 1st rm 516, h 3595 Granada av.
Marken Even O (Maria), clk (E T Howell), r 2621 University av.
Marker Beulah, tchr State Normal Sch, h 515 Pennsylvania av.
Marker Chas F (Lucy W), dep sheriff S D County, h 2127, 29th.
Markes Jos A (Bessie I), linemn S D Cons G & E Co, h 4657 Oregon.
MARKET STREET SHEET METAL WORKS (O B Palmer), Trucks, Bakery and Roadster Bodies Built and Remodeled, Metal and Wood Bodies a Specialty 1225 Market, Tel Main 770.
Markgraf Charlotte J, wrapper Showley Bros, r 3701 Chamoune av, E S D.
Markgraf Rose (wid Edwd), h 3701 Chamoune av, E S D.
Markham Geo F, polisher Lyman-Mills Onyx & Marble Co, r 3094 J.
Markham Nora L (wid Geo), h 3094 J.
Markiewicz John (Edna), r 3060 Valle av.
Markland Eva M, steno, r 2042 F.
Markland Ray H, pressmn Union-Tribune, r 2042 F.
Markland Willis H (Anna), motrmn S D Elec Ry Co, h 2042 F.
Markle Earl (Dorothy), piano repr Markles Piano Shop, h 1605 Felton.
Markle E, h 754, 12th.
Markle Geo W (Fay F), prop Markle's Piano Shop, h 3426 Valle av.

IRWIN & CO.

HAY, GRAIN
FLOUR,
MILL FEEDS,
POULTRY
FEEDS,
GRAIN BAGS,
WOOL BAGS,
SACK
TWINE,
COAL

Main office
FOURTH AND K
PHONES:
MAIN 440
HOME 1440

Rosenfeld's
Elite Button Company

Hemstitching
Picoting
Covered Buttons
Braiding
Embroidering
Pleating
Buttonholes

1058 Sixth St.
Phone Main 1796

SERVICE THAT SERVES
STROBECK & LEGGE
PHONE, MAIN 1254 932 SEVENTH STREET

BLANKENHORN-HUNTER-DULIN COMPANY
Government, Municipal, Railroad, Public Utility and Corporation Bonds
SAN DIEGO 4th Floor First Nat'l Bank Bldg. Main 5585 | SAN FRANCISCO 1003 Amer. Nat'l Bank Bldg. | PASADENA 210 E. Colorado St. | LOS ANGELES 224 I. N. Van Nuys Building

Owl Housemoving and Wrecking Company
H. OLIVER WILLIAMS, MANAGER
Office, 4028 Eighth Street
HILLCREST 391
H. OLIVER WILLIAMS
AL C. COOK

Markle Jack (Myrtle), cement wkr, h rear 829, 11th.
Markle Pauline Mrs, h 1349, 4th.
MARKLE'S PIANO SHOP, Geo W Markle Prop, Piano Tuning, Repairing, Refinishing and Rebuilding, 523 Ash, Tel Main 2102.
Markley Chas R, clk W T Tupper, r Hotel Helix.
Marks Agnes Mrs, fur rms 668, 3d.
Marks Alma, student State Normal Sch, r 2517, 5th.
Marks Anna Mrs, rest 631 E, r King George Hotel.
Marks Herman (Agnes), clk City Operating Dept, h 668, 3d.
Marks Jennie Mrs, r 1248, 5th.
Marks Lila, tch Logan Heights School, r 2517, 5th.
Marks Marist L, steno U S Grant Hotel, r 1445 Front.
Marks Morris, cigars 734, 5th.
Marks Racile, r 2517, 5th.
Marks Saml (Nina A), gro 1130, 25th.
Marks Stephen B (Fannie), h 1037, 15th.
Markwith Kate (wid Ira), h 3789 Storey av, E S D.
Markwith Thos, roofer, r 510, 14th.
Marlar Stella, lndrs Original French Lndy, r Ocean Beach.
Marley Roger A (Josephine), C P O naval air sta, h 1245, 1st.
Marline Fred (Amelia), fishermn, h 1868 State.
Marling Thos V, h 1935 Atlantic.
Marlor D T, r Golden West Hotel.
Marlow Algeline, prin asst S D Public Library, r 1903 Ft Stockton dr.
Marlow Amanda A Mrs, r 1480 C.
Marlow Arthur A, student, r 1903 Ft Stockton dr.
MARLOW G CALVIN (Grace A), Diagnostician, Oral Surgeon and X-Ray, Suite 301 to 327 First National Bank Bldg 1007, 5th. Tel Main 1397, h 1903 Ft Stockton Drive, Tel Hillcrest 2333.
MARMON SPECIALIST, O K Chitwood, Auto Repairing, 1130-1140 Columbia. (See page 8).
Marquardt Carl H, r 3252 Goldsmith, Loma Portal, Pt Loma.
Marquardt Edwin J, bkpr, r 2401 E.
Marquardt Hans (Amanda), slsmn J L Rogers, h 2401 E.
Marquardt Martha, asst Dr J A Jackson, r 2102 G.
Marquette Hotel. (See Hotel Marquette.)
Marquez Alyndrina, lndywkr Munger's Lndy, r 723, 8th.
Marquez Bernard, tailor G T Vernon.
Marquez Cruz O, bussboy U S Grant Hotel, r 509, 5th.
Marquez Fred, bussboy U S Grant Hotel, r 509, 5th.
Marquez Ivol, lab, r 214 G.
Marquez John (Eugenia), tailor 137 West F.
Marquez Lewis (Carmin), h 3038 Carlton, Pt Loma.
Marr Alex (Edith), clk Hamilton's, h 4042 Scott av, La Jolla.
Marr Edith O, student, r 4042 Scott av, E S D.
Marr Roy C, pharm Eagle Drug Co Inc, r 3737 Pueblo av, E S D.
Marr Sarah J (wid D R), r 545, 18th.
Marr Wm O (Grace), with The Marston Co, h 3737 Pueblo av E S D.
Marrelli Emillie, garagemn Auto Electrical Equipment Co, r 1337 A.
Marrengo Chas F (Ethel), butcher, h 2966 Clay av.
Marriott Elsie, lndywkr Munger's Lndy, r 2835 National av.
Marron Danl D (Inez M), cattlemn, h 2015 Irving av.
Marron Lupie C (Ellen), auto mech J C Adair, h 1954 Irving av.
Marrs Chas F (Stella B), patrolmn Police Dept, h 2603 Newton av.
Marrs Edwd F (Olivette), teller Merchants Natl Bank, h 1010, 27th.
Marsden Jas D, office 920, 8th, r Chula Vista.
Marsh Chas C (Jennie E), phys 432 C rm 25, h 1245, 13th.
Marsh Chas W, mech City Playgrounds, r 1245, 13th.
Marsh Curtis C (Frances W), sec Columbian Realty Co, h 4016, 1st.

PASSMORE'S *"The Only Store of its Kind in San Diego"* **SAN DIEGO BIRD STORE** ALEXANDER NOLAND PROPRIETOR
1194 Sixth St. near B TELEPHONE MAIN 2158] CANARIES, PARROTS AND GOLDFISH

Property Managers and Rent Collectors

LOUIS C. MASTEN
Real Estate and Insurance
TIMKEN BUILDING

MARSH DRUG STORE THE (Hoedemaker & Quinn) 771, 7th, Tels Main 226, Home 1226.
Marsh D N (Blossom), clk, h 4665, 43d.
Marsh Earl M, treas Savoy Theatre, r 1941 Front.
Marsh Ellen Mrs, r 1334 Front.
Marsh Estella (wid R R), nurse 3946 Iowa.
Marsh Hallan N, student, r 1225 W Brookes.
Marsh Harry (Anna E), h 1941 Front.
Marsh Irving W (Emma J), h 2648 F.
Marsh Jas (Mary), clk John Chanter Furn Co, h 907, 12th.
Marsh Jos (Lucretia), h 327 S 38th.
Marsh Katta W (wid G W), h 841, 16th.
Marsh Lawrence I, mgr, r 1941 Front.
Marsh Lucretia T, slswmn Boadway Bros, r 327 S 38th.
Marsh Mary, r 3742 Arthur av.
Marsh Newton I (Nettie C), h 1048, 35th.
Marsh Norris (Lorraine), clk Morse & Son, r 4665, 43d.
Marsh Otto G, phys 1007, 5th rm 720, r 841, 16th.
Marsh Robt A, newsdlr 902 Market.
Marsh Russell (Mabel), janitor First Natl Bank, h 3830 Stockton av, E S D.
MARSH SPENCER M (Nora E) Judge Superior Court Dept 1 Court House, h 1225 W Brookes av.
Marsh Stella J (wid Roy), nurse, h 3946 Iowa.
Marsh Wm B, gro 317 F.
Marshall Addie Mrs, r 243, 11th.
Marshall Andw G (Bessie), soapmkr, h 2243 L.
Marshall Apartments 1445 B.
Marshall Arthur W (Margt B), auto opr Original French Lndy, h 4974 Saratoga av, Ocean Beach.
Marshall Bertha, steno Ed Fletcher Co, r 1445 B.
Marshall Blanche Mrs, dom, r 546, 3d.
Marshall Carrie, slswmn A Blumberg, r 4974 Saratoga av, Ocean Beach.
Marshall Chas B (Caro), mgr Billiard Parlor Maryland Hotel.
Marshall Edwd B (Gladys), firemn S D & Ariz Ry, h 661, 15th.
Marshall Edmund D (Harriet), lab, h 2951 N.
Marshall Elizabeth (wid Alex), cook Belle B Peckham, h 2333, 1st.
Marshall Ester, cook Minnie Kennedy, h 744 Silver, La Jolla.
Marshall Esther Mrs, h rear 735 Silver, La Jolla.
Marshall Everett T (Florence K), collr, h 4650 Edgeware rd.
Marshall E, porter, r 522, 7th.
Marshall Florence K Mrs, prin Fremont School, h 4650 Edgeware rd.
Marshall Frank (Ida B), carp, h 1285 Myrtle av.
Marshall Frank B (Minnie N), h 3370 Albatross.
Marshall F, meat ctr, r 646 A.
Marshall Geo B, h 1759 National av.
Marshall Geo E (Lillian C), barber E H Dick, h 4620 Hawley blvd.
Marshall-Higgins Building, 4th sw com C.
Marshall La Vega (Emma L), clk, h 1439, 9th.
Marshall Mary E (wid J S), h 3667 Park blvd.
Marshall May K Mrs, tchr Evening High Sch, r 1445 B.
Marshall M Mrs, maid S D County Hospital.
Marshall Nora Mrs, h 4928 Brighton av, Ocean Beach.
Marshall Oscar (Maude), h 1287 Myvrtle.
Marshall Othmar B, r 3667 Park blvd.
Marshall Ozra L, with The Marston Co, r 4620 Hawley blvd.
MARSHALL PERRY R F CAPT (Mildred), Instructor S D Army & Navy Academy, h 1280 Diamond av, Pacific Beach.
Marshall Ralph, r 919, 7th.
Marshall Rebecca W Mrs, h 3186 Imperial av.

THE
STEVNO CO.
=INC.=
STEVNO PRODUCTS
Brokers
Jobbers
Importers
Exporters
Manufacturers' Agents
Mfrs' Export Agts.
Confectioners' & Bakers' Supplies—Wholesale
OFFICE
1328 1ST
Phone, Main 270
SAN DIEGO, CAL.

AUTO-MOTIVE REPAIR SHOP
BENJ. T. CULLEN
Proprietor
MAGNETO
CARBURETOR
ELECTRICAL
GENERAL REPAIR WORK
218 B ST.
PHONE
MAIN 1425

Live and Dressed Poultry—Rabbits
Fresh Yard Eggs
GRAY'S POULTRY HOUSE
521 and 910 Market St. See Page 64

William Kettner
GENERAL INSURANCE
Tel., Main 2183 334-335 SPRECKELS BUILDING

Marshall Saml M (May), prop Marshall Apts, h 1445 B.
Marshall Thos, r S D County Hcspital.
Marshall Von N, teller First Natl Bank, r 1439, 9th.
Marshall Wm, r Golden West Hotel.
Marshall Wm, bellmn Maryland Hotel, r 3660 Arizona.
Marshall Wm P (Caroline F), h 3215 Granada.
MARSHALL & WENDELL PIANOS Thearle Music Co, 640-644 Bway.
Marshman Coleman (Nellie), gunner, h 3620 Utah.
Marstelle Kanau, r 4060 Alameda dr.
MARSTON ARTHUR H (Elsa F), V-Pres The Marston Co, h 3575, 7th.
Marston Buildings, 425 C and C bet 5th and 6th.
Marston Coburn S (Gertrude G), r 3530, 3d.
MARSTON COMPANY THE, Geo W Marston Pres, Arthur H Marston V-Pres, Miss L E Krause Sec-Treas, General Department Store, 5th, 6th, and C.
MARSTON GEO W (Anna L), Pres The Marston Co, h 3525, 7th.
Marston Helen D, r 3525, 7th.
Marston Mary G, r 3525, 7th.
Marston Pauline Mrs, r 3058 Juniper.
Marston Ralph W (Opal), h 4529 North av.
Marston Sarah H (wid L H), h 3662 Wabash av, E S D.
Martenis Angeline, tchr Roseville Sch, r 4019 Hamilton av.
Martenis Jos (Jane V), h 4019 Hamilton av.
Martenis Ruth, nurse, 4019 Hamilton av.
Martens Edwd E, barber 860, 6th, r 1041 same.
Martha Hat Shop (W A and Anna Jarrell), 411 Bway.
Martice Edwd S, waiter W A Crane, r 3845, 4th.
Martin Abbie (wid Saml), r 4082 Mission av, E S D.
Martin Ada A Mrs, C S Pract 121 Bway, rm 411, r 2980 Rosecrans blvd, Loma Portal.
Martin Ada F Mrs, r 1311, 24th.
Martin Addie M (wid Chas), h 2167 State.
Martin Advertising Service, E E Martin mgr, 1027, 5th rm 3.
Martin Andw (Margt M), structural wkr, h 4201 Cleveland av.
Martin Anne M, r 1333 Columbia.
Martin Beatrice, student, r 4441 Granada av, E S D.
Martin Belle R (wid C N), maid Golden West Hotel, h 1409 Brookes av.
Martin Benj F (Esther), mech, h 2538 F.
Martin Bianchini, lab, r 330, 10th.
Martin Carl H (Hazel), auto mech Police Dept, h 1151, 9th.
Martin Caroline (wid Robt), r 331, 22d.
Martin Cecilia A, student, r 2496 E.
Martin-Chartres E P (Margt K), phys and surgeon and City Health Officer 121 Bway rm 545, h 2529 Front.
Martin Chas, lab, r 461, 5th.
Martin Chas, r S D County Hospital.
Martin Chas (Maggie), eng, h 2801 California.
Martin Chas A (Clara H), h 4330 Eugene pl.
Martin Chas A, h 3147 Front.
Martin Chas D (Annette F), eng, h 4143 Normal.
Martin Chas H (Elizabeth), h 1231 W Lewis.
Martin Chas V (Margt), phys, h 1964, 5th.
Martin Corinne A, opr Pac T & T Co, r 4143 Normal.
Martin Curtis M (Maud V), driver, h 3940 Vermont.
Martin Danl B (Marie), cond S D Elec Ry Co, h 4423 Texas.
Martin Danl J (Annie L), h 4441 Granada av, E S D.
Martin Delia Mrs, forewmn Original French Lndy, r 3629 Arnold.
Martin Delma R, steno Hartwell Elec Co, r 1627, 29th.
Martin Dougald E (Maggie M), lieut U S N, h 1069, 10th.
Martin Earl W (Minnie), auto opr J G Mangel, h 1038 F.

HEATING
PLUMBING
W. C. MERRIT CO.
727-733 Seventh
Phone, Main 852

KLAUBER WANGENHEIM COMPANY
Wholesale
Groceries, Produce
Teas, Coffees
Cigars, Tobaccos
Candy, Crackers
Fountain Supplies
Beverages, Paper
Stationery, Notions
Hardware, Sundries
Men's Furnishings
4th & MARKET
San Diego Since 1869
BRANCHES
Los Angeles
El Centro

THE PACIFIC MUTUAL LIFE INSURANCE COMPANY
Issues One Accident Policy Every Minute
ACT

NEAL & DEASY
NOW 625 E Street

Willard STORAGE BATTERY — TRADE MARK REGISTERED
J. Stanley LaSha IGNITION STATION
Willard STORAGE BATTERY — TRADE MARK REGISTERED
1251-57 FOURTH ST. MAIN 693

Martin Edda B, slswmn S H Kress & Co, r 1409 Brookes av.
Martin Edwd P, clk Standard Oil Co, r 4569 Kensington dr.
Martin Edwd W, carp, r 3952, 9th.
Martin Edwin E (Margt B), mgr Martin Adv Service, h 3147 Front.
Martin Edwin S (Virgie M), waiter, h 3845, 4th.
Martin Eliga R (Cora), meat ctr Summit Gro, h 2185 Woolman av.
MARTIN EUGENE (Helen), Mgr Ralph Hamlin Inc, h 1311, 24th.
Martin Eunice M, opr Pac T & T Co, r 4569 Kensington dr.
Martin Eva L (wid A C), drsmkr, r 1602 Linwood.
Martin E A, h 3172 Newton av.
Martin Frank, h 1244, 9th.
Martin Frank H (Mary B), uphol Bledsoe Co, r 4139 32d.
Martin Fred, kitchen hlp U S Grant Hotel, r Golden West Hotel.
Martin Fred A, h 2114 Garnet, Pacific Beach.
Martin Fred C (Abbie), aud S D Cal Club, h 4756 Kensington dr.
Martin Fred H, cond S D Elec Ry Co, r 2971 A.
Martin Fred H (Helen L), baker, r 4143 Hamilton.
Martin Fredk F, County Supt of Schools and Sec County Board of Education, r National City.
Martin F H, r 615, 8th.
Martin Geo (Annie L), typwritêrs 1112 Bway, h 1106 F.
Martin Geo, carp, h 1340 W Palm.
Martin Geo A (Ruby M), sales agt Pacific Manifolding Book Co, h 2214 Bway.
Martin Geo J (Addie), h 4270 Scott av.
Martin Geo R, r Golden West Hotel.
Martin Geo W (Mary O), h 502 Upas.
Martin Glea, telep opr U S Long Distance Tel Co, r 3821, 5th.
Martin Glenn W (Lucille), carp, h 1208, 16th.
Martin Harold W (Erol H), slsmn, h 825 W Washington.
Martin Harriet J P (wid Wm), h 3116 Thorn.
Martin Harry (Jennie), gardener, h 7744 Eads, La Jolla.
Martin Harry I, linemn, r 1520 Van Buren av.
Martin Harry T, reporter S D Union, r 502 Upas.
Martin Harry V (Mission Hills Pharmacy), h 1411 Dale.
Martin Hazel, opr Pac T & T Co.
Martin Henry B (Lyda), foremn P M Dairy Co, h 3567 La Fayette av, E S D.
Martin Herbt, r 1069, 10th.
Martin Herbt W (Mary S), h 4576 Del Mar av, Ocean Beach.
Martin Irma S Mrs, cigars 432 F, r 1168, 10th.
Martin Isaac (Sarah J), h 2133, 2d.
Martin Isaac A (Ida A), h 4580 Delaware.
Martin Jacob H (Louise R), h 2971 A.
Martin Jas (Emma), tchr, r 1309, 2d.
Martin James A (Mary E), bldg contr 4336 Texas.
Martin John, lab, r 655, 6th.
Martin John A, auto opr, r 1602 Linwood.
Martin John E, T Esther), auto opr, r 215, 18th.
Martin John D, rigger, r 1409 Brookes av.
Martin John H (Rachel D), h 2235 Franklin av.
Martin John W, clk Sinclair's Ford Agcy, r 3751 Wabash.
Martin Jos (Emma), h 1051, 16th.
Martin Jos B (Evelyn G), h 1237 Lincoln av.
MARTIN JOS O (Josephine), Editor and Pub The Federation and Sec San Diego Federation of State Societies, h 821, 25th.
Martin Katharine C (wid W J), h 3925 Portola pl.
Martin Laurice F, opr Pac T & T Co, r 4143 Normal.
Martin Lawrence W, r 2181 Julian av.
Martin Levi H (Elizabeth), h 2062 Defoe, Ocean Beach.


B. ROSCOE SCHRYOCK
TEACHER OF VOICE
Director of S. D. Opera Co.
Prepares Singers for public work in OPERA and ORATORIO
624 B St.
Phone, Main 366
SAN DIEGO

USED CARS
E. E. ROBERTS
SAN DIEGO
EL CENTRO

SEE PAGE 12

C. J. HENDRY CO. Ship Chandlers and Naval Stores
ENGINEERS' SUPPLIES
C ST., N. W. COR. INDIA MAIN 1829


HOTEL CHURCHILL
AMERICAN AND EUROPEAN
NINTH AND C STREETS
MAIN 5880
GEORGE L. MAYNE, MGR.
ROOMS SINGLE OR EN SUITE
ABSOLUTELY FIREPROOF
EXCELLENT IN CUISINE and APPOINTMENTS

HOMELAND BUILDING CO.
DEALERS IN
Building Material and Mill Work
Paints
Oils
Tools
Accessories
22-32 E. 8TH
NATIONAL CITY, CAL.

Western Auto Ignition Co.
EVEREADY SERVICE STATION
REPAIRING
CHARGING
REWIRING
1144-1148
THIRD ST.

Martin Lillian A (wid T H J), r 4354 Mississippi.
Martin Louis (Carrie V), bootblk Prospect, La Jolla, h 7634 Eads same.
Martin Louise R Mrs, seam Mrs A M Johns, r 2971 A.
Martin Loy, miller, r 2801 California.
Martin Lucille R, clk Hamilton's, r 1520 Van Buren av.
Martin Madelen, student, r 1231 W Lewis.
Martin Margaret E, steno American Red Cross, r 4630 North av.
Martin Margt E, cashr Hamilton's, r 4096, 5th.
Martin Margt M, student, r 2496 E.
Martin Margt W Mrs, h 2158 Franklin av.
Martin Maria (wid John), h 3922 Park blvd.
Martin Marie, student, r 4441 Granada av, E S D.
Martin Mary B Mrs, gro 3986, 1st, h 209 W Washington.
Martin Maud, r 332 Kalmia.
Martin Maude E, nurse, r 2158 Franklin av.
Martin Maude V Mrs, clk S D Trunk & Bag Co, r 3940 Vermont.
Martin Millye C Mrs, h 1627, 29th.
Martin Minnie G Mrs, prop Kenyon Apts, h 1038 F.
Martin Myrtle, student, r 3629 Arnold.
Martin M, lab, r 104 West F.
Martin Nels A (Hilda L), tmstr, h 3164 K.
MARTIN NICHOLAS J, Attorney at Law, Suite 1017 First National Bank Bldg 1007, 5th, Tel Main 1066, r 2496 E.
Martin Noble, motormn, r 3922 Park blvd.
MARTIN NORMAN E (Jennie E) (Warden & Martin), h 4569 Kensington dr.
Martin Olaf E (Theresa), mason, h 4684 Utah.
Martin Orphelia S (wid T M), r 4083 Highland av, E S D.
Martin Patrick (Susanna C), h 2496 E.
Martin Pearl Mrs, r 4023 Anna, E S D.
Martin Pearl Mrs, fur rms 1468 India.
Martin Philip P, farmer, r 2496 E.
Martin Ralph W (Clara M), h 3981 Eagle.
Martin Richd, groundmn Pac T & T Co.
Martin Ryle C, agt Metropolitan Life Ins Co, r National City.
Martin R D, tmstr City Operating Dept, r Pacific Beach.
Martin Saml E (Charlotte), h 2426 El Capitan av.
Martin Senter (May), plumber C H Julian, h 4630 North av.
Martin Stacy, r 1806 J.
Martin Thos, r Hotel Lubin.
Martin Walter, r 2235 Franklin av.
Martin Wm H (Ida), lab City Operating Dept, h 2181 Julian av.
Martin Wm L, stockkpr S D Cons G & E Co, r 4441 Granada.
Martin Wm S (Delia M), eng, h 3629 Arnold.
Martin Winslow S, h 1141, 15th.
Martin W F, r Golden West Hotel.
Martin W Marguerite, clk Whitney & Co, r 4423 Texas.
Martin Zelma R, steno, r 1627, 29th.
Martindale Dorothy, student, r 4565 Campus av.
Martindale Emery V, yardmn Western Lmbr Co, r 4565 Campus av.
Martindals Lulu B, r 4565 Campus av.
Martindale Roy E, watchmkr J Jessop & Sons, h 4565 Campus av.
Martineau Wm D (Loucinne), cashr Sperry Flour Co, h 3527, 29th.
Martines John B (Anna E), tallymn McCormick Lmbr Co, h 111 S 28th.
Martines Jos, lab McCormick Lmbr Co, r 345, 9th.
Martines Librada (wid Everista), midwife 345, 9th.
Martines Marcelino, lab McCormick Lmbr Co, r 3207 Logan av.
Martines Paul F, lab McCormick Lmbr Co, r 1729 Logan av.
Martinez Alfd, lab, r 1740 Logan av.
Martinez Atanacio (Viviana), lab, h 2021 Market.

HOLSUM BREAD
Southern California Baking Co.
125-171 FOURTEENTH ST.
Main 578—Home 1578
Factory, Home 2174

W. F. LUDINGTON CO.
234-235 SPRECKELS BLDG.
GENERAL INSURANCE AND SURETY BONDS
MARINE INSURANCE

Martinez Baptisto, r Vauclain Home.
Martinez Beatrice, lndrs Original French Lndy, r 3282 K.
Martinez Blanca, r 1419, 2d.
Martinez Cesario (Juanita), lab, h 1669 National av.
Martinez Conception (Cecelia), lab, h 1693 W Atlantic.
Martinez Conelia E Mrs, h 7450 La Jolla blvd, La Jolla.
Martinez Danl M (Ellizabeth M), glazier W P Fuller & Co, h 623 Union.
Martinez Domenic (Eloisa), lab, h 1227 India.
Martinez Dora, lndy wkr Hop Lee Chong, r 217, 9th.
Martinez Dorothy, r 7450 La Jolla blvd, La Jolla.
Martinez Eloize, fish pkr, r 1739 Logan av.
Martinez Encarnacion, lndy wkr, h 429 West B.
Martinez Francisco, lab, r 1351 India.
Martinez Frank, lab, r 501, 7th.
Martinez Frank (Fantos), tmstr, h 355, 16th.
Martinez Frank, waiter Golden Lion, r 1055, 5th.
Martinez Frank F (Rita), h 2036 Irving av.
Martinez Harvey (Rosie), h 3282 K.
Martinez Jas (Eliza), longshormn, h 1227 India.
Martinez Jesse, lab, r 1740 Logan av.
Martinez Jesus, lab, r 1740 Logan av.
Martinez Joe (Jennie), lab, h 2905 N.
Martinez Jose, lab, h 1680 Newton av.
Martinez Jose D (Maria), tmstr, h 1739 Logan av.
Martinez Josefa Mrs, h 1427 L.
Martinez Jos, longshoremn, r 860 State.
Martinez Jos G, r 3548 Georgia.
Martinez Josephine, fish pkr, r 1739 Logan av.
Martinez Louis (Antonia), h 1750 Julian.
Martinez Lupe C (M Martinez & Co), r 3548 Georgia.
Martinez Marcellino, foremn S D Elec Ry Co, r 3282 K.
Martinez Marcos (Victoria) (M Martinez & Co), h 3548 Georgia.
Martinez Marcos T, student, r 3548 Georgia.
Martinez Mariana Mrs, h 1419, 2d.
Martinez Martha , r 545 Laurel.
Martinez Mary, student, r 758, 12th.
Martinez Max (Marian), lab, h 1763 N Atlantic.
Martinez Michl, lab, r 1740 Logan av.
Martinez Modesto (Soledad F), clk, h 3537 Jefferson, N S D.
Martinez M Mrs, nurse S D County Hospital.
MARTINEZ M & CO (Marcos and L C Martinez), Customs Brokers 772 State, Tel Main 430.
Martinez Peter, r 3314 J.
Martinez Ramon (Mary), lab, h 1509 K.
Martinez Ramona (wid J C), h 3815 Conklin av, E S D.
Martinez Rosie, lndrs Original French Lndy, r 3282 K.
Martinez Rudolph (Amelia), h 641, 14th.
Martinez Ruth, lndy wkr Pt Loma Lndy, r 2036 Irving av.
Martinez Salvador, lab, r 1740 Logan av.
Martinez Sarah, r 1740 Logan av.
Martinez Selso (Mary), lab, h 758, 12th.
Martinez Thos (Frances), lab, h 2222 National av.
Martinez Ventura Rev (Eliza), pastor Spanish Presbyterian Church, h 345, 13th.
Martinez Ysabel (Martina), lab, h 2138 Newton av.
Martini Frank, h 1732 K.
Martini Frank (Mary J), h 1695 Newton av.
Martini Gus, cook, r 501, 7th.
Martini Isabel P, steno Western Casualty Co, r 1695 Newton av.
Martini Jas W, teaming contr 1695 Newton av.

ROOFS
APPLIED
REPAIRED
PAINTED
=
Benton Roof Co.
250 Fifth St.
Main 4574
—
CONTRACTORS
Wholesale Jobbers
—
ROOFING
SOLD IN ROLLS

MAIN 939
WHITE'S
WALL PAPER AND PAINT STORE
—
707 SIXTH ST.

W. E. KIER CONSTRUCTION CO.
813 First National Bank Building
GENERAL CONTRACTORS
San Diego, California
Telephone, Main 2427

CONNER ADJUSTMENT BUREAU
G. E. CONNER MANAGER
PHONE MAIN 2683 'WE GET THE MONEY" 612 TIMKEN BLDG.

PHONE MAIN2216
RILEY REALTY CO.
ROOM 216 TIMKEN BUILDING
SAN DIEGO, CALIFORNIA

Martini John S, tmstr J W Martini, r 1695 Newton av.
Martini Lottie K, steno, r 1695 Newton av.
Martino Congetta (wid Nicholas), h 1033 State.
Martino Hector, fur rpr, r 1033 State.
Martinsen Christian H (Regina P), rancher, h 4137 Radio rd, E S D.
Martinsen John, lab, r 655, 6th.
Martinsen Louis, with The Marston Co, r 4086 Jackdaw.
Martinsen Ola O, h 425 University av.
Martinson Geo (Frances P), chf clk S D Cons Brewing Co, h 2760 Newton av.
Marton Floy P, mech Bledsoe Co, r 410 A.
Marty Elizabeth, clk Chaterton Bakery, r 864, 11th.
Martyn Alice M Mrs, h 2846 Juniper.
Martyn Helen G, clk S D & Ariz Ry, r 2846 Juniper.
Marvel Alonzo D (Nettie B), clk Enoch Oberg, h 3577 Utah.
Marvel O Auto Refinisher Co (M I Plaskette),329 West E.
Marvin Clarence H (Myrtle), slsmn Ingle Mfg Co, h 4463 Park blvd.
Marvin Harriet G, nurse, r 1468, 1st.
Marvin Hazel G, steno W J Davis, r 1262, 11th.
MARVIN HENRY S (Minnie), Pres Ingle Mfg Co, h 4230 Maryland.
Marvin Josephine Mrs, r 540 Laurel.
Marvin L Gertrude (wid F I), h 1262, 11th.
Maryhew Chas, hlpr Bishop & Co, r 3920 Boundary.
Maryhew Grace Mrs, lndrs Peerless Lndy, h 3920 Boundary.
Maryhew La Verne, lndymn Peerless Lndy, r 3920 Boundary.
MARYLAND ASSURANCE CORPORATION, Barney & Barney Agents, 2d Floor Scripps Bldg 525 C.
Maryland Auto Supply Co (Linn L Platner, Lowel A Shaffer), 650 F.
Maryland Barber Shop, A A Doty mgr 634 F.
Maryland Cafe, F D Green mgr 810, 7th.
MARYLAND CASUALTY CO, Barney & Barney Agents, 2d Floor Scripps Bldg, 525 C.
MARYLAND CASUALTY CO OF BALTIMORE MD, V Wankowski & Co Inc, General Agents San Diego and Imperial Counties, 341-343 Spreckels Bldg 121 Bway.
Maryland Garage (P I Haddan, J L Maddux), 741 F and 760, 8th.
MARYLAND HOTEL, J W Sefton Prop, 741 F bet 6th and 7th.
Maryland Hotel Arcade, 809, 6th and 810, 7th.
Mas Otto L, with The Marston Co, r 4084 Center.
Machino Emil (Elsie), plumber U S Grant Hotel, h 2956 K.
Mase J Mrs, lndrs Original French Lndy, r 420 West A.
Masias Paul (Mary), porter, h 330, 13th.
Masckow Tillie Mrs, h 3506 California.
Maslac Jos, cook Golden Lion, r 815, 3d.
Maslac Nellie Mrs, waiter Palm Cafe, r 1334, 1st.
Maslin Winifred, bkpr, r 1744, 1st.
Mason Andw J (Pearl), h 1434, 5th.
Mason Anna G, r 1520 Tyler.
Mason A Blake (Bessie L), r 2138 Julian av.
Mason Bell H Mrs, h 1785 Titus.
Mason Bessie O (wid G B), r 1875 Sunset blvd.
Mason Chas A (Esther), h 3096 Greeley av.
Mason Chas F (Hazel O) (Mason & Owen), h 135 W Kalmia.
Mason Chas H, repairmn Pac T & T Co, r Coronado.
Mason C Bruce, surveyor, r 1028 Sicard.
Mason Emma (wid W H), h 930 Ash.
Mason Fay L, slsmn Lion Clo Co, r 1028 Sicard.
Mason Francis, florist, r 3708 Arizona.
Mason Frank H (Hattie L), sec Modern Machine Co, h 1148, 15th.
Mason Frank H, h 1169 Union.

THE Engineering Service Company
RENDERS "SERVICE THAT INSURES PERMANENCE"
THEREFORE WILL Save You Money
By Insuring the Lowest ULTIMATE COST
Consultation, Design, Supervision, Plans, Estimates, Surveys, Maps, etc.
If It's ENGINEERING We Do It
SUITE 1316 WASHINGTON BLDG. LOS ANGELES PHONE 60483

INSURANCE BONDS
NELSON L. COLEMAN
MORTGAGE LOANS
410 B STREET TEL. MAIN 999

Frank A. Salmons
"The Insurance and Bond Man"
Southern Title Bldg.
ON THE PLAZA
Phone Main 244
Writes All Forms of
Insurance

Mason Frank S, clk S D Sun, r 1148, 15th.
Mason Geo E, shoe repr 2267½ Logan av, h 2114 National av.
Mason Geo M, tailor 415 Bway, r Hotel Maryland.
Mason Harold S, photo Bert Walton Studio, r 930 Ash.
Mason Henry H (Almeda E), h 1619 Dale.
Mason Henry L (Julia), music tchr 1624 C, h 1247, 30th.
Mason Hill L (Lottie E), h 2466 Lamont, Pacific Beach.
Mason Hobart, r 3096 Greeley av.
Mason Jacob A, r 1520 Tyler.
Mason James, kitchen hlpr, r 461, 5th.
Mason Jas H, mgr, r 965, 5th.
Mason John (Evalyn), h 2420 B.
Mason John B, prop California and Dream Theatres, r 919, 5th.
Mason John E (Margaret), mot pict opr, h 3496 Storey av, E S D.
Mason John K (Flora), confy 2096 Logan av, r 2146 Julian av.
Mason John L (Lura B), gro 900 S 26th, h 1028 Sicard.
Mason Kath I (wid G I), h 1168 Union.
Mason Lida M (wid Jas), r 2443 L.
Mason Lucy O (wid J J), h 1725 Union.
Mason Maggie E (wid F M), h Oliver nr Dawes, Pacific Beach.
Mason Maude H, student, r 1148, 15th.
Mason Milton M (Nettie), lndymn, h 850 Rosecrans, Pt Loma.
Mason Milton M (Lydia T), h 3770 Welborn.
Mason Milton W, slsmn Arthur Cosgrove Co, r National City.
Mason Minnie S (wid E T), h 1294 Prospect, La Jolla.
Mason Pearl Mrs, clk C E Mullog, r 1434, 5th.
Mason Philip H (Reba H), r 1168 Union.
Mason Ralph A, baker, r 1434, 5th.
Mason Roland, r 1434, 5th.
Mason Saml H J (Emily), furn 3862, 5th, h 3688 same.
Mason Seymour, bkpr La Jolla Lndy, r 1294 Prospect, La Jolla.
Mason Thos L (Mabel B), h 4064 Euclid av, E S D.
Mason Wm J (Nelie), h 2779 A.
Mason & Owen (C F Mason, W M Owen), stocks and bonds 1032, 4th.
MASONIC BOARD OF RELIEF, R W Belding Pres, C Woodman Potter Sec, Masonic Temple.
Masonic Cemetery, H M Landis supt, Imperial av bet 37th and 40th.
Masonic Hall (colored), 636 Market.
Masonic Temple, 5th ne cor Ash.
Masonic Temple Association, J H Park sec, Masonic Temple 5th ne cor Ash.
Massa Angelo (Amelia), fishermn, h 929 W Ivy.
Massa Benedette (wid Lazarus), r 2526 California.
Massa Louis, fishermn, h 2526 California.
Massa Louisa (wid Manuel), h 506 W Beech.
Massa Stefano (Maria), fishermn, h 836 Columbia.
Massa Sylvester, truck opr C J Hendry Co, r 535 W Date.
MASSACHUSETTS BONDING AND INSURANCE CO, B L Devine Mgr and Adjuster, 226 Granger Bldg., 964, 5th, Tel Main 1560. (See page 50.)
MASSACHUSETTS BONDING CO, Exchange Securities Corp Agts 419-422 Owl Drug Co Bldg. 1025, 4th.
MASSACHUSETTS BONDING AND INSURANCE CO, Harry Fisher & Co, Agents, 240 C.
Massaglia Louis, hlpr S D Cons G & E Co, r 2236 K.
Masse Theo, h 817 Beardsley.
Massey Dewey E, mach Standard Light Co of Cal, r 4030 Hamilton.
Massey Drury (Bertha), linemn Pac T & T Co, h 4040 Alabama.
Massey Elvira Mrs, h 2581 N.
Massey Myrtle, emp Neptune Sea Food Co, r 4040 Alabama.

WM. KONRAD HARDWARE CO.
BUILDERS HARDWARE
GLASS
PAINTS
CROCKERY
HAY & GRAIN
SEEDS
FUEL
FEED
4177 UNIVERSITY AVE.
East San Diego
HILLCREST 2584

CHALMERS "6"
HUPMOBILE "4"
Salesroom--
102 C ST.
MAIN 1600
Garage--
1356 FIRST
MAIN 187
W. B. Conniry
Distributor
San Diego County

PIANOS
VICTROLAS
SOUTHERN CALIFORNIA MUSIC COMPANY
630 C STREET
SAXOPHONES
SHEET MUSIC

SAN DIEGO FARM & MORTGAGE COMPANY
617 E Street
Timken Building
PHONES:
MAIN 34 - MAIN 1841
FARM LANDS
INSURANCE
LOANS
POINT LOMA REALTY

Massie Elizabeth Mrs, cook, r 501, 7th.
Massie Ellen J Mrs, h 1515, 10th.
Massie Victor L, tchr S D Conservatory of Music, r 926, 3d.
Massimino Joe (Cath), emp Benson Lmbr Co, h 3052 N.
Massingill Minnie E Mrs, h 4217, 4th
Masson Louis J (Zoe), aud S D & Ariz Ry, h 4071, 3d.
Masson Marie A, r 4071, 3d.
Masson Zoe M (wid J L), r 4071, 3d.
Mast Jos, pdlr, r 1980 Logan av.
Mast Nick (Asimo), pdlr, h 1980 Logan av.
Mast Otto L (Cora A), tailor, h 4080 Center.
Masten Dorothy, clk, r 1633, 1st.
MASTEN LOUIS C (Annette V) (Successor to Masten & Kendall), Real Estate, Loans and Insurance. Agent Hartford Fire Insurance Co, Hartford Steam Boiler Inspection & Ins Co, The Metropolitan Casualty Ins Co, Pennsylvania Fire Ins Co of Phila, Hartford Accident & Indemnity Co. New York Underwriters Agency of The Hartford Fire Ins Co, New Hampshire Fire Ins Co, Northern Assurance Co Ltd (London Eng), Urbaine Fire Ins Co (Paris France), 212-214 Timken Bldg, Tel Main 212, h 2230 Front. (See right top lines and page 47).
Masten Wm W (Sarah I), h 1633, 1st.
Masters Eric J (Nellie), shoe repr 138 W Bway, r 906, 11th.
Masters Howard E, r 529, 5th.
Masters Kate (wid W E), h 1550, 3d.
Masters Nellie Mrs, prop Roosevelt Apts, h 906, 11th.
Masters Roy F (Leah), lab, h 628 S Bancroft.
Masterson James (Mary A), r 1620 Granada.
Mastrantonio Tony, shoe repr De Luxe Shoe Repairing Co, r 506, 5th.
Mastro Jas (Sarah), lab, S D Cons G & E Co, h 3319 Market.
Mastro Ralph (Carman), h 3304 I.
Mata Domingo A (Tarsis), rest 823 E, r 745, 14th.
Mata Jos (Paula), h 620 W Fir.
Mata Margarita, asst to Dr I Takeda, r 745, 14th.
Mata Phil, boxing instructor, r 745, 14th.
Mata Tarsis Mrs, fur rms 745, 14th.
Matchinska Anna, r 242, 20th.
MATCHINSKE GUS (Nellie), Plumbing, Heating, Old and New Work, Jobbing a Specialty, Steam and Gas Fitting, 330, 16th, Tel Main 4458, h 3619 Albert, Tel Hillcrest 2428-W. (See page 63).
Matejka Frank, h 3028 Sterne, Pt Loma.
Mathena Oro (wid J W), steno, h 438 Upas.
Matheny Carrie W Mrs, h 810 ,9th.
Matheny Clyde E, student, r 1333 Union.
Matheny Mattie (wid S P), r 4153 Kansas.
Matheny Orville, slsmn, r 4153 Kansas.
Matheny Paul A (Harriet), carp, r 4153 Kansas.
Mather Elmer O (Frances A), slsmn, h 2465 A.
Mather Frances M (wid Frank), h 631, 14th.
Mather Geo (Martha A), h 3829, 8th.
Mather Harold V (Pauline), attorney at law, 524 First National Bank Bldg, 1007, 5th, h 210 Juniper.
Mather John C, dep Sheriff S D County, r Ocean Beach.
Mather Olive E, r 1055, 6th.
Mather Thos, h 4044 Utah.
Mather Walter (Mary E), prop Hotel Troy, h 1055, 6th.
Mather Wm, auto mech, r 1055, 6th.
Mathers Ethel, steno W F Ludington Co, r 4138 Kansas.
Mathers Jas H (Evangeline C), autos, h 3645, 3d.
Mathes Rada, r 1245 Front.
Matheson John F (Cordelila), h 3404, 3d.


J. L. STURZ
TAILOR
FOR
MEN AND
WOMEN
The services of our Alteration Department may save buying an expensive suit
510 B ST.
Near Strand Theatre

THE AGNEW SANITARIUM AND HOSPITAL
FIFTH AND BEECH
Fully equipped to handle all cases requiring medical attention, particularly surgical, obstetrical and children. General nursing care by graduate nurses.



POULTRY, BEES, GARDEN SUPPLIES LIVE and DRESSED POULTRY

643-649 G ST. COR. SEVENTH

STILES POULTRY SUPPLY CO.

Matheson Olga, lndrs , r 4098 Albatross.
Matheson Wm W, r 3904, 3d.
Mathew Louis O (Agnes R), h 4163 Florida.
Mathewman Benj (Georgia), h 443, 9th.
Mathewman Jas N, lab Citrus Soap Co, r 443, 9th.
Mathews Chas, clk Hotel Chickasaw.
Mathews Edwd S, dentist 964, 5th rm 414, h 2214 Bway.
Mathews Edwd W (Emma T), h 2250 Imperial av.
Mathews Franklin L, sawyer Federal Box Co, r 1042, 11th.
Mathews Fred E, r 2302 Irving av.
Mathews John H (Elizabeth A), h 2965 L.
Mathews Laura (wid N S), h 4482 Georgia.
MATHEWS LOU B (Stella), Sec Cuyamaca Water Co and Notary Public 916, 8th, h 1488 B.
Mathews Lynn W (Patterson & Mathews), h 1827 Puterbaugh.
Mathews Madge L, r 2250 Imperial av.
Mathews Mary F, r 3714, 8th.
Mathews P L, h 3784 Herbert.
Mathews Robt C (Julia W), pharm Robinson Drug Co, r 1300 C.
Mathews Saml (Emma), h 1025 Robinson av.
Mathews Stella G Mrs, prop Braemer Apts, r 1488 B.
Mathias Rudolph, lab, r 839 Front.
Mathieson J T, slsmn Lion Clo Co, r Coronado.
Mathis Frances S, h 4448 Cleveland av.
Mathisen Eli Mrs, h 1445 Front.
Mathisen Ella E, clk Union & Tribune, r 1445 Front.
Mathison Elgelund M (Emma), motrmn, h 3038 Clay av.
Mathison Geo (Austa), slsmn Brazee & Co, h 4040 Oregon.
Mathison Otto (Viola), yardmaster Santa Fe Ry, r 210 W Ash.
Matira Wm, kitchen hlpr Regopoulos & Nichols.
Matlaw Al P (Ella), mgr La Jolla Cleaning Works, h Silverado bet Herschel and Ivanhoe, La Jolla.
Matlick Roscoe E (Lillian E), asst teller Sou Trust and Commerce Bank h 3594 Arnold.
Matney Louis (Ethel L), mech, h 4050 Oregon.
Maton Geo A (Ida B) (Kissel & Maton), h 3930 Center.
Matschke Frank O (Margt C), bottler Coca Cola Bottling Wks, h 3492 National av.
Matson Belle (wid A E), h 3883 Central av, E S D.
Matson Lottie B, steno T F Snyder, r 3018 I.
Matson Wm, r 3856 Reed av, E S D.
Matsubee Maeda, student, r 3240 Curlew.
Matsumota R (Y), foremn, h 516, 10th.
Matsumoto S, sec-treas Japanese Farmers Assn.
Matsura I, rest 433, 5th.
Matsushige Manuela Mrs, r 1110 Beardsley.
Matsushita Y Eddie (Elsie), cook Monarch Drug Co, h 1920 Logan av.
Matt Mary (wid Aug), h 3970 Oregon.
Mattes Nicholas (Elizabeth), clk Snowflake Baking Co, h 370, 16th.
Matteson John W (Deborah), h 4057, 1st.
Matteson Madge, sec High Sch, r 4071 Stephens.
Matteson Vera, student, r 4071 Stephens.
Mattey Rudolph A (Mary A), jeweler, h 4525 Kansas.
Mattey Sigmund, tire fnshr, r 2887 Franklin av.
Matthews Alice A, r 1425 Blaine av.
Matthews Alice E, maid, h 338 West F.
Matthews Aug C, nurse, r 1010 Bway.
Matthews Chas, r 730, 7th.
Matthews Edith E (wid Wm), clk G B Witman, h 3730 Copeland av, E S D.

LEGS
ARMS
CRUTCHES
ARCHES
ELASTIC
BELTS
STOCKINGS
APPLIANCES
DEFORMITY APPARATUS



REPAIRING AT REASONABLE CHARGES

SAN DIEGO ARTIFICIAL LIMB CO.

1332 FIRST ST.

PHONE, MAIN 1677

STEWART & CASS

INSURANCE—BONDS—REAL ESTATE

228 B Street Phone, Main 1515

WASHING MACHINES
SEWING MACHINES
VACUUM CLEANERS
HEATING APPLIANCES
PORTABLE LAMPS
955 SIXTH STREET

Hartwell ELECTRIC COMPANY

ELECTRICAL CONTRACTORS
LIGHTING FIXTURES
MOTORS, MOTOR REAIRING
MAZDA LAMPS
TELEPHONE, MAIN 318

Matthews Frank, r 1042, 11th.
Matthews Hattie J (wid G G), seam, r 3873 Cherokee av, E S D.
Matthews Jas, mech S D Electric Garage, r 4046 Florida.
Matthews Jas E (Ellen L), h 2733, 29th.
Matthews John M (Violet L), motormn S D Elec Ry Co, h 361 S 38th.
Matthews Lee, auto opr City Fire Dept Sta 2.
Matthews Mary, clk F W Woolworth Co, r 1155, 12th.
Matthews Mary A, h 1425 Blaine av.
Matthews Robt (Mary), hlpr Chatterton Bakery, h 545, 24th.
Matthews Wm H, baker, r 501, 7th.
Matthews Wm M (Tilla), h 4046 Florida.
Matthiesen Wm (Carrie), carrier P O, h 3621 Kite.
Matthis Caroline (wid Peter), h rear 1809 Logan av.
Matthis Chas (Mary), watchmkr American Jewelry Co, h 4578 Maryland.
Matthis Chas R, auto opr S D Cons G & S Co, r 4578 Maryland.
Mattice Harry B (Blanche K), carp, h 4127 Mission av, E S D.
Mattice M L, bldg contr, 1309, 2d.
Mattimore Alpha, r 3652 Park blvd.
Mattimore Harold F, hlpr Hillcrest Garage, r 3652 Park blvd.
Mattimore Patrick (Margt), h 3652 Park blvd.
Mattingly Edwd B (Emma W) (Mattingly & Son), h 3323 Grim av.
Mattingly Garnett L (Mattingly & Son), r 3323 Grim av.
Mattingly & Son (E B & G L Mattingly), tailors 858, 7th.
Mattison Geo, clnr La Jolla Cleaning Wks.
Mattix Leon (Hazel), r 4811 Santa Cruz, Ocean Beach.
Mattoon Willis R (Anna E), sec foremn City Park Dept, h 3733 Birch.
Matula Joseph (Grace), h 1633, 8th.
Mau Lee, Chinese Mdse 520 I.
Mauados Auselius jr, slsmn Klauber Wangenheim Co, r 1021 J.
Mauder Hugh S, warehsmn Wellman Peck & Co, r 3527, 32d.
Maughan John B (Helen M), h 4072 Louisiana.
Mauk Ray (Etta), tile setter, h 869, 11th.
Maunder Hary H (Florence A), blksmth S D Elec Ry Co, h 914, 24th.
Maupin Chas B (Deal), rancher, r 1435, 1st.
Maupin Clarence K (Lida M), City Poundmaster, h Hancock cor Hortensia, N S D.
Maupin Jess B (Laura L), mach Weldon & Glasson Planing Mill, h 3071 Clay av.
Maurer Anna L Mrs, maid, r 639 E.
Mauritson Nels (Emma), h rear 2576 L.
Maurman Paul (Frances L), h 29 Hensley.
Maury Chas O (Laura), h 4732 Kensington dr.
Maury Minnie Mrs, clk, S D Cons G & E Co, r 4732 Kensington dr.
Maury Orra (Minnie M), colr Union-Tribune, r 4732 Kensington dr.
Maus John H (May D), carp, h 2905 National av.
Mavirinas Joe, bussboy U S Grant Hotel, r 828 G.
Mavis Alex D (Marion), carp, h 1042 Robinson av.
Maw Douglas R, r 2232, 1st.
MAW NORMAN F (Lisa K), Vice-Pres and Sec Gray, Maw Music Co Inc, h 2232, 1st.
Maxfield Otis P (Mattie S), prop Flatiron Apts, 1950 S 26th.
Maxfield Ruby, clk S D Cons G & E Co, r Escondido.
Maxfield Wm H, waiter W L Fraser, r 1247 Columbia.
Maxie Geo L, opr F & P Alarm Tel, r 1116 Front.
Maxon Helen C (wid Marion), mgr King Edward Hotel, h 730, 7th.
Maxon J O, painter City Operating Dept, h 1763, 3d.
Maxson Ira E (Fannie E), h 3788 Central av.
Maxson Ora B, slswmn Ballard & Brockett, r 1048, 6th.
Maxson Thos W, barber L F Patrick, r 7652 Fay, La Jolla.
Maxwell Claude D (Alice J), barber, h 856, 9th.

Johnson-Saum Company
FUNERAL DIRECTORS
LADY ASSISTANT
N. W. Cor. Fourth & Ash
TELEPHONES SUNSET, MAIN 158 HOME 1158

NAT McDOWELL
Real Estate
No matter what you want, see us
Residences
Business Property
Ranches
Insurance
912 3rd St.
MAIN 4348

SERVICE BRANCH
936
SECOND STREET
NEAR BROADWAY
SAN DIEGO

SAVAGE TIRES

HAVE YOU SEEN THE SAVAGE SERVICE CREED?

Maxwell Delbert, porter E R Kelsey, r 522, 7th.
Maxwell Hugh G (Kate), welder, h 1938 F.
Maxwell J E, machmn Western Lmbr Co, r 1937 F.
Maxwell Loretta A (wid Geo), h 1473 F.
Maxwell Michl, h rear 1045, 10th.
Maxwell Nellie (wid Trenk), h 854, 21st.
Maxwell Olive, steno Pure Milk Dairy Co, r Lemon Grove.
Maxwell Richd, r 730, 7th.
Maxwell Wm, barber E R Kelsey, r 522, 7th.
Maxwell Wm K, auto mech Bradshaw & Strawn, r 1473 F.
May Adam (Mary R), h 3429 Fairmount av, E S D.
May Alfd (Jennie), solr S D Cons G & E Co, h 721 Pennsylvania av.
May Alphonse (Adeline), interpreter, h 3023 Imperial av.
May Apartments 1629, 8th.
May Chas C (Beatrice), purch agt S D Cons G & E Co, h 3342 Albatross.
May Chas L, r 2257 Front.
May Chas L (Anna E), lndymn, h 515 Pennsylvania av.
May Kath L, steno Ed Fletcher Co, r 515 Pennsylvania av.
May Lillie M (wid J C), h 2837 Clay av.
May Mary (wid Harry), r 268 S 40th.
May Sophia (wid C E), r 1323 G.
May Vera A, slswmn Boadway Bros, r 2837 Clay av.
May Violet G, clk S H Kress & Co, r 2837 Clay av.
May Wm, r Golden West Hotel.
May Wm, lab North Island.
May Winfield S (Tullia), moldr Cal Iron Wks, h 3690 Pauly av, E S D.
Mayar Deed H (Anna G), h 3955 Mission av, E S D.
Maybee Lawrence (Elva M), bellmn S D Hotel, h 1530 I.
Maybee Lillian G, student, r 4052 Stockton av, E S D.
Maybee May (wid Lorenzo), h 4364 Adams av.
Maybee Walter (Evelyn), baker, h 1832 F.
Maybee Wm (Mary L), h 4052 Stockton av, E S D.
Maybery Kate I (wid J K), r 4201 Cleveland av.
Maybury Frank I (Florence E), h 4738 Kensington dr.
Maydole Jesse L (Dora), produce, h 28 San Miguel, Sierra Vista.
Mayer Abraham (Sarah), meat ctr Chas S Hardy, h 1401 J.
Mayer Benj H (Martha), slsmn Sou Electrical Co, h 3821 Ft Stockton dr.
Mayer Donnie J (Edna B), porter Monarch Drug Co, h 3874 Thomas av, E S D.
Mayer Edmund (Olga) (Strahimann-Mayer Drug Co), h 2240, 5th.
MAYER ELEVATOR & ELECTRICAL CONTRACTOR, Supplies and Repairs, Motors 204 Watts Bldg. 520 E, Shop 848, 7th, Tel Main 1853, res tel Hillcrest 3382-J. (See page 32.)
Mayer Geo, firemn, r 1401 J.
Mayer Henry J (Iowa A), carp, h 3112 Myrtle av.
Mayer Huldah (wid John), h 4105, 3d.
Mayer Huldah E, r 4105, 3d.
Mayer Ida, slswmn Boadway Bros, r National City.
Mayer Jasper J (Willa J), h 2340 Union.
Mayer Jos (Lola), eng, h 340 West C.
Mayer Lorle, student, r 2240, 5th.
Mayer Max (Anna), clk Strahlmann-Mayer Drug Co, h 2165 Albatross.
MAYER PHILIP H (Nellie), Elevator and Electrical Contractor 848, 7th, h 4147 Bachman pl, Tel Hillcrest 3382-J.
Mayer Sarah Mrs, fur rms 1401 J.
Mayer Sidney E (Alicia P) (Sidney E Mayer Co), h 3128 Laurel.
MAYER SIDNEY E CO (Sidney A Mayer), Machinery and Canners Supplies, Asbestos Products 322-330, 5th, Tel Main 294.
Mayer Thos R (Nancy), clk Wm Holmes, r 3444 Valle.
Mayes Chas J (Nell R), searcher Union Title Co, h 3586 Felton.

4% ON SAVINGS DEPOSITS
$1.00 OPENS AN ACCOUNT
SOUTHERN TRUST & COMMERCE BANK
U.S. GRANT HOTEL BUILDING

PROCESS PATENTED BY THE SPRECKELS "SAVAGE" TIRE COMPANY SAN DIEGO, CALIF.
GRAFINITE TUBES
THE ONLY INNER TUBE GUARANTEED NOT TO STICK TO THE CASING

Greenwood Cemetery and Crematory

PHONE. MAIN 477 **40TH AND IMPERIAL AVE.**

Mayes Jennie T (wid J O), h 4485 Cleveland av.
Mayes Maude E, tchr Lincoln Sch, r 4485 Cleveland av.
Mayfield R T, lab Perry & Christenson.
Mayhew Sylvester, h 3071 Valle av.
Maynard Alfd (Sarah J), carp Brawner & Hunter, h 1418 F.
Maynard Alfd W, h 827, 25th.
Maynard Alice W (wid T Y), r 1471, 8th.
Maynard Anna L, with The Boston Store, r 1418 F.
Maynard Chas F (Annie), carp, r 1418 F.
Maynard Cloice S (Thedora E), h 3782, 10th.
Maynard Cordelia (wid C J), r 1801 Dale.
Maynard Cordelia Mrs, h 4270 Bayard, Pacific Beach.
Maynard C, bottler Coca Cola Bottling Works.
Maynard Emma L, music tchr 1801 Dale.
Maynard J Wm, slsmn Jewel Tea Co.
Maynard Maurine E, supervisor Pac T & T Co, r 1471, 8th.
Mayne Adelia Mrs, cashr Broadway Theatre, r 1715 Adams av.
Mayne Arthur (Adelia), motrmn S D Elec Ry Co, r 1715 Adams av.
MAYNE GEO L (Thera A), Manager Hotel Churchill.
Mayne Jos (Jessie K), h 3576, 3d.
Mayne Wm, clk Motor Hdwe & Equip Co, r 3576, 3d.
Mayor Engelbert, fishmn U S Grant Hotel, r 614 Market.
MAYOR OF SAN DIEGO, Louis J Wilde, Office City Hall, 3d floor.
Mayrhofer Albt V, dep County Assessor, r 1572, 2d.
Mayrhofer Anton, h 1572, 2d.
Mayrhofer Ruth, student, r 1572, 2d.
Mays Emma E, hskpr, r 1131, 26th.
Mays Geo F (Nell), painter, h 4015 Front.
Mays John C B (Mildred D), h 611 S 32d.
Mays Mary A (wid John), r 611 S 32d.
Mays Matilda (wid Edwd), h 3419 Mission dr.
Mays Wm L (Eliza J), painter, h 3969 Texas.
Mays Winfield S (Edith E), painter, h 3975 Texas.
Mayse Lillian Mrs, r 3050 L.
Mayston Walter, lab, r 830, 8th.
Mazdazman Hall 1867 Union.
Mazenan Joe, meat ctr Chas S Hardy.
Meacham Amelia (wid Ahira), h 4270 Bayard, Pacific Beach.
Meacham Augustus D, candymkr De Luxe Candy Co, r 1800, 3d.
Meacham Caroline (wid Chas), chocolate dipper, h 1034 Robinson av.
Meacham Frances L (wid F B), h 4032 Alabama.
MEACHAM FRED L (Dorothy E) (Smith Randall Meacham Co), h 502 Kalmia.
Meacham Grace Mrs, student State Normal Sch, r 2886 Redwood.
Meachum Abbie C (wid F L), h 2434 L.
Meachum Emmet G (Alice I), emp Benson Lmbr Co, h 2422 L.
Meachum Marshall J, emp Benson Lmbr Co, r 2422 L.
Mead Adena Mrs, with The Marston Co, r 3742 Arthur av.
Mead Bert (Cath G), mach, 4117 Colonial av, E S D.
Mead Eliza T (wid J A), h 1812 Kearney av.
Mead Florence, music tchr 1812 Kearney av.
Mead Francis H (Florence E), phys 235 Bway rm 505, h 3330 Park av.
Mead Frank (Mead & Requa), r Coronado.
MEAD-HASKELL CO (INC), John N Haskell Pres, Mortgages, Loans and Insurance, 1210, 3d, Tel Main 5533. (See left side lines and page 47.)
Mead Minnie L, nurse 3147 Front.
Mead Milford M (Della L), carp, h 1841 National av.
Mead Winfield S (Annette) (Moffett & Mead).

WHY WORRY?



Drawing $50 per week

HERBERT N.
NEALE
General Insurance

Accident and Health
Automobile
Burglary
Fire
Compensation
Liability
Plate Glass
Fidelity Bonds
Surety Bonds

GEN. AGT.
OCEAN
ACCIDENT AND GUARANTEE CORP. LTD.
of London

All Casualty Losses Adjusted by This Office

443 SPRECKELS BLDG.

WHY WORRY?



Drawing $50 per week

GOODYEAR FABRIC CORD AND SOLID TIRES

J. P. LAURSEN
GIVENS BEADLESS TIRES
11TH AND MARKET STS. MAIN 853

LEE TIRES SMILE AT MILES

A. V. JEDLICK LADIES' TAILORS
"The House of Individuality" 1131 SIXTH ST.

Mead & Requa (Frank Mead, R S Requa, H L Jackson), architects 614 B.
Meade Judson W (Laura E), police, h 4170, 1st.
Meade W D B, r 827 C.
Meader Charlotte Mrs, r 3623, 3d.
Meader May Mrs, with The Marston Co, r 1218, 1st.
Meadlin John W, cook, h 912 B.
Meadows Hattie W (wid W W), slswmn, h 920 J.
Meadows Lawson W (Norvell L), branch mgr Pac Wood & Coal Co, r 4045, 8th.
Meadows Norvell L Mrs, musician Mrs S G Rucker, r 4045, 8th.
Meadows Walter G (Pearl), watchmkr 418 G, h 525, 14th.
Meadows Wm W, watchmkr 615, 3d.
Meads Frank H, clk Owl Drug Co, r 901, 7th.
Meagher Jane, milliner Mrs M J LePerle, r 1825, 3d.
Meaker Allen P (Northa), broker, h 3209 Grim av.
Meaker Thorin L, student, r 3209 Grim av.
Mealey Edwd I (Clara S), h 3646 Cabrillo av, E S D.
Mealey Wm R (Jessie E) (Ewalt & Mealey), h 2665 Logan av.
Means Wm H (Bernice), barber F C Hyers, h 3246 University av.
Meara Martin, clk, h 2466 G.
Meara Mary, r 2466 G.
Mears Robt S (Phoebe), h 3688 Indiana.
Meas Geo, r 344 A.
Mebach Frank A (Antonia), butcher, h 2144, 3d.
Mecca Cafe (L B Mergenthaler), rest 148 W Bway.
Mecceca Jos, barber 1466 India, r 1768 State.
Mecham Asbury B, watchmn Diamond Garage, r 1413 F.
Mecham Nina M, dressmkr 1015, 1st rm 406.
Mecham Roy, curing dept Chas S Hardy.
Mechlinski Vlidia J (Frances), h 2284 Newton av.
Mecklenburg J Walter (Marie), h 2738 Bway.
Mecklenburg Violet N, student, r 2738 Bway.
Medearis Dewey S (Mary), mech Motorcycle Garage, h 3204 Imperial av.
Medearis H L (Lulu), prop Economy Hand Lndy, h 825 C.
Medeiros Jos (Mabel), boatmn, h 516 West B.
Medeiros Jos ,fishermn, h 443 Rosecrans, La Playa, Pt Loma.
Medeiros Manuel (Mabel H), h rear 892 Rosecrans, Pt Loma.
Meder Chas (Hatti W), tailor, h 912, 8th.
Medich Walter, prop Colonial Inn, h 1908, 5th.
Medin Emil, appr O K Chitwood, h ft of Sampson.
Medina Elena, r 1437 India.
Medina Manuel (Mary C), h Canon nr Rosecrans, Pt Loma.
Medina Manuel O (Isabel), fishermn, h 438 Rosecrans, La Playa, Pt Loma.
Medina Maria, r 1437 India.
Medoza Abraham (Delfina), plasterer, h 4048 Arista, N S D.
Medrano Frederico P, clk Monarch Drug Co, r 1333 C.
Medrano Marguerite, hairdrsr Mrs Anna Guehring, r 1333 C.
Medrano Refugio de Mrs, h 1333 C.
Mee Jas G (Olive), h 1712 Hornblend, Pacific Beach.
Meech Wm H (Lilly C), carp, h 4213 Cleveland av.
Meede Jas, lab C R Chapman, h 1712 Hornblend, Pacific Beach.
Meeden Barney L (Meta), h 1525 W Lewis.
Meehan Jas (Mary), h 1344, 7th.
Meehan Thos P (Nettie D), h 4077 Ibis.
Meek Bakery, S B Hamilton mgr, 942 Bway.
Meek Cath Mrs, fur rms 1305 Front.
Meek John (Catherine I), promoter, h 1305 Front.
Meeker Carrie A (wid A P), r 310 Ash.

THE MODEL MARKET
Meats, Fish, Eggs, Butter
CLOSEST TO FIFTH AND BROADWAY
MAIN 2137
NEAREST TO ALL DEPARTMENT STORES
Broadway bet. Fifth and Sixth Sts.

DON'T FAIL
TO VISIT THE
ALASKA CURIO AND FUR STORE
M. B. BALES
Complete line of Alaska Army, Navy and California Souvenirs
Most complete line of Moccasins in the city
Furs Sold, Remodeled and Repaired
333 W. Broadway
SAN DIEGO HOTEL
923 FIRST ST.

REAL ESTATE CITY AND COUNTRY
E. E. SELMSER
719 F Street Tel. Main 2948
LOANS AND FIRE INSURANCE

HARRY FISHER & CO.
GENERAL INSURANCE, REAL ESTATE, BONDS
240 C STREET

I. L. ENO
KODAKS
PHOTO SUPPLIES
PICTURE FRAMING
419 BROADWAY
PHONE, MAIN 1676

Meeker Chester I, host Floating Society of Christian Endeavor of San Diego, r 572 N Atlantic.
Meeker Morris E (Viola G), gro 921 S 26th, h 2235 National av.
Meeks Ida V, prin Jefferson School, r 1252, 14th.
Meenahan Violet, lndrs Original French Lndy, h 1304, 2d.
Mees Geo, ydmn Frost Hardwood Lumber Co, r 344 A.
Mefford Fred E, patent atty 1007, 5th rm 1009, h 741, 12th.
Megarry Jas (Miria), h 965 Lamont, Pacific Beach.
Meggars Herman (Mary), lab McCormick Lmbr Co, h 4111 Nordica av.
Megivern Donald A, poultrymn Youngs Market, r 1010, 8th.
Mehlin Chas J (Fannie B) (Mehlin Photo Studio), h 1536 Dale.
Mehlin G Burch, student, r 1536 Dale.
MEHLIN PHOTO STUDIO (Chas J Mehlin), Artist in Photography 1211 5th, Tel Main 3674.
Mehling Michl J (Wilho), hlpr S D & Ariz Ry, h 4929 Muir, Ocean Beach.
Mehner Albt, meat ctr Kuhlken & Vanderburg, r 620, 3d.
Meier Charlotte O, steno Haines & Haines, r 4631, 38th.
Meier Olive Mrs, r 4235 Eugene pl.
Meier Wm (Florence), hlpr S D Cons G & E Co, h 5035 Brighton av, Ocean Beach.
Meiers Helene Mrs (wid Fredk), h 1464, 2d.
Meilleur Chas (Mederise), foremn Lyman-Mills Onyx & Marble Co, h 4141 Jackdaw.
Meilleur Walter A (May C), mech, h 406 Maple.
Meine Marie E (wid O F), h 2416 Gardena av, N S D.
Meinzer Eliza Mrs, h 6867 Brooklyn av.
Meinzer Fred, r Golden West Hotel.
Meissner Josephine M, opr Pac T & T Co, h 1445 Front.
Meister Cath (wid Jacob), r 1449 J.
Mejia Alfonso, lab McCormick Lmbr Co, r 1428 K.
Mekas Bros (John, Wm and Saml), whol fruits 417, 6th.
Mekas Elizabeth Mrs, bkpr Mekas Bros, r 1020 E.
Mekas John (Elizabeth) (Mekas Bros), r 1020 E.
Mekas Saml (Mekas Bros), h 814 F.
Mekas Wm (Mekas Bros), r 814 F.
Melander Mae (wid Louis), h 2664 Columbia.
Melas Jas, photo, r 1241, 9th.
Melbourne Ernest R (Mae), h 1256, 14th.
Melcher Frank E (Ada B), real est 1025, 4th rm 414, h 4165 Jackdaw.
Melendrez Annie, packer, r 2151 Newton av.
Melendrez Benj L, lab, r 2151 Newton av.
Melendrez Ernest P, lab, r 2151 Newton av.
Melendrez John M (Jennie D), lab, h 2151 Newton av.
Melendrez Jos, lab, r 1641 Columbia.
Melendrez Michl M, musician, r 2151 Newton av.
Melesky Walter (Ellen), h 1320 Union.
Melger Jos (Katherine M), carp, h 3918 Trias, N S D.
Melhorn Eric W, musician, r 3841 Eagle.
Melhorn Harrison, musician, r 3841 Eagle.
Melhorn John W (Melany I), electr S D Cons G & E Co, h 3841 Eagle.
Melhorn Martin V (Alberta E), real est 1015, 7th, h 1740 Ft Stockton dr.
Melhorn Wm B (Lillian), auto accessories, h 1623 W Lewis.
Melius Amanda (wid L H), h 4655 Kansas.
Mellefont Chas S (Martha E), foremn S D Elec Ry Co, h 2659 B.
Meller John F (Marie L), h 2927 Logan av.
Meller Melzades (wid Angel), h 2565 N.
Meller Rosa (wid Louis), h 3704, 6th.
Mellien Albt H (Ollie L), h 431 West G.



TIRES AND ACCESSORIES
AUTO TIRE CO.
5th and A
Main 2404

George F. Otto & Son Florists and Nurserymen
NURSERY, 35TH AND NATIONAL AVE. PHONE. MAIN 7086
FLORAL DEPOT Cor. SIXTH and B
PHONES MAIN 759 HOME 1207

Pianos
Player
Pianos

Thearle Music Co.
640 Broadway

"The
World's
Best"



Mellinger Geo D (Louisa), gardener, h 3188 K.
Mellinger Sylvester (Victoria), eng S D Ice & Cold Storage Co, h 3672 National av.
Mellinger Walter E (May H), collr S D Cal Club, h 4214 Colonial av, E S D.
Melrose Chas F (Rose E), printer Arts & Crafts Press, h 1940, 32d.
Melrose Edna (wid Harry), h 1854, 4th.
Melrose Frances I, slswmn Heller's, r 1854, 4th.
Melrose Gayle Y, slswmn Heller's, r 1854, 4th.
Melrose Harry (Ora), steamftr, h 2492 B.
Melrose John R, atty, r 639 E.
Melsted Magnuson, r Vauclain Home.
Meltzer Elizabeth, r 1108 E.
Meluish Irene, nurse, r 3736 Arizona.
Melvin Frank P (May F), carp, h 2964 Woolman av.
Melvin Henry H (Margt F), guard, r 2158 Franklin av.
Melvin Marie (wid R D), h 4330 Sierra Vista.
Melvold Clarence (Mae), mech North Island, h 2136 State.
Melzer John T (Augusta), rest 1012 Prospect, La Jolla.
Mende Adolph J, dep registrar Health Dept, r 1545, 2d.
Mendell Guilhermena P, orthodontist 121 Bway rm 651.
Mendelson A Tom (Kath), jeweler J Jessop & Sons, h 1419 Essex.
Mendenhall Addie (wid J M), h 1324, 12th.
Mendenhall Americus L (Alice), h 3966 Albatross.
Mendenhall Everett, cigars Golden West Hotel, r 3930 Oregon.
Mendenhall Linnie E Mrs, r 1428, 3d.
Mendenhall O Blanch Mrs, drsmkr 3054 Hawthorn.
Mendenhall Stacey E (O Blanche), clk, h 3054 Hawthorn.
Mendenhall Wm F (Essie F), slsmn Bishop & Co, h 2939 L.
Mendenhall W Baird (Harriet), aud, h 1465, 7th.
Mendez Jose (Erminidad), lab, h 39, 16th.
Mendez Nick, waiter J H Bickerton.
Mendez Picho (Mary), janitor, h 14, 17th.
Mendosa Antonio (Arcadia), h 2925 National av.
Mendoza Cataline (wid Christopher), h 1034 Sigsbee.
Mendoza Cruz, auto opr G T Kutomi, r 1032 Sigsbee.
Mendoza Della (wid Ralph), r 527, 9th.
Mendoza Felipe, lab City Operating Dept.
Mendoza Francesca (wid Manuel), r 56, 17th.
Mendoza John (Manuela), longshoremn, h 1975 N Atlantic.
Mendoza Jose, lab, r 515, 9th.
Mendoza Mariano, r 1034 Sigsbee.
Mendoza Soloman, lab Federal Box Co, r 1760 National av.
Menefee Robt L (Charlotte), inspr U S Immigration Service, h 246 W Beech.
Menefee Robt V, r 246 W Beech.
Menerey Roy M (Margt), asst supt Greenwood Cemetery, h 3814 Superba.
Menery Isaac (Mary J),, h 240, 39th.
Meneses Carlos, kitchen help U S Grant Hotel, r 501, 7th.
Mengle Clinton E (Jennie M), h 4074 Randolph.
Menke Earl G (Ivy) (Menke & Menke), h 1868 State.
Menke Fritz J, glazier W P Fuller & Co, r 1327 E.
Menke Henry J, harnessmkr, h 1327 E.
Menke Jos H (Menke & Menke), r 1327 E.
Menke Wm A (Mayme H), clk Police Dept, h 1853 Julian av.
MENKE & MENKE (Earl G and Jos H), Gun and Locksmiths, Machinists, Safe Work 145 Broadway, Tel Main 5.
Men's International Theosophical League, Clark Thurston, sec, Pt Loma Homestead.

IRWIN & CO.

HAY, GRAIN,
FLOUR,
MILL FEEDS,
POULTRY
FEEDS,
GRAIN BAGS,
WOOL BAGS,
SACK
TWINE,
COAL

Main office
FOURTH AND K
PHONES:
MAIN 440
HOME 1440

STEWART C. KENDALL

General
Insurance

309 First
National
Bank Bldg.

Telephone
MAIN 2941

FORD BARNES CO.
1055 SECOND STREET
SAN DIEGO OIL STATIONS

HOOD TIRES AND TUBES
McGRAW TIRES AND TUBES
MONOGRAM OILS AND GREASES
UNION GASOLINE
MOTOREZE AND ARISTO MOTOR OILS
TUNGSTEN SPARK PLUGS

FIELD-AUSTIN SAFE CO.
1131 THIRD STREET
TELEPHONE, MAIN 764
SAFES - FILES - DESKS - SUPPLIES

Mensch Sarah A Mrs, r 1725, 29th.
Menstadt Matthew, r 527, 9th.
Menz Gunther H (Ethel A), foremn, h 3536, 6th.
Menzemer Ruth Mrs, fur rms 1015 F.
Menzies Wm L (Jean Y), dftsmn U S Navy Public Works Office, h 3675 6th.
Mercedo Frank, foremn McCormick Lmbr Co, r 1304 Columbia.
Mercer Chauncey B (Luella), tile wkr S D Tile & Woodstone Co, h 6, 28th.
Mercer Jefferson B (Sarah B), auto mech Sanitary Lndy, h 4546 Illinois.
Mercer Louie R (wid T B), h 2944 G.
Mercer Luella Mrs, drsmkr 6, 28th.
Mercer Stella M, telep opr Western Metal Supply Co, r 2944 G.
Mercet Helena, nurse, r 1468, 1st.
Merchant Emra A (Elizabeth S), painter, h 2227 K.
Merchant Rhoby A (wid Luther), r 2235 K.
Merchant Wendall, student, r 2227 K.
MERCHANTS ASSOCIATION OF SAN DIEGO, N Cecil Beckett Pres, Arthur J Morse V-Pres, Howard F Worth Treas, W O Talbot Sec. Suite 608-609-610 Timken Bldg 861, 6th, Tel Main 116.
MERCHANTS FIRE ASSURANCE CORP OF NEW YORK, John B Starkey Agent, Mezzanine floor Watts Bldg 520 E.
MERCHANTS FIRE INSURANCE CO OF DENVER, COL, Thos A Wakeling Agent 233 Spreckels Bldg 121 Bway.
MERCHANTS HOTEL, L S Murray Prop, 133 W Bway, Tel Main 1695.
MERCHANTS NATIONAL BANK OF SAN DIEGO, CAL, Ralph Granger Pres, A H Frost V-Pres, W R Rogers Cashr, H E Anthony Asst Cashr, 5th sw cor Bway. (See page 20.)
Merchants Patrol & Fire Dispatch (Ben L Squier) 919, 4th rm 44.
Mercier Minnie (wid Arthur), r 2047, 1st.
Mercurio John (Frances), lab, h 3026 J.
Meredith Edna, waiter U S Grant Hotel, r Golden West Hotel.
Meredith Elias O (Clara I), eng, h 7455 La Jolla blvd.
Meredith Elizabeth, h 4654 Pescadero av, Ocean Beach.
Meredith John A (Mary), h 1216, 17th.
Meredith Louis E, meter reprmn S D Cons G & E Co, r 1450, 4th.
Mergen Jos, rest 911½ 3d, r 1334, 1st
Mergenthaler Louis B (Isabel), prop Mecca Cafe, h 148 W Bway.
Mergenthalet John B, r 1334, 1st.
Merhoff John, cigar mkr A Sensenbrenner Sons, r 124 Bway.
Merigold Otto, r 1480 Market.
Merigold Robt L (Effie), h 1965 Edgemont.
Merit Jas E, washmn Munger's Lndy, h 4545 Edgeware rd.
Merit John E (Ethel A), cigars 647 Bway, h 3728 Oregon.
Merit Paul, clk Home Supply Co, r 4545 Edgeware rd.
Merit Thos E, r 4545 Edgeware rd.
Meriwether Jaye (Idah), pharm Burston Drug Co, r 2171 Logan av.
Merkle Clarence F (Genevieve), cook, h 4042 Alpine av, E S D.
Merkle Frank O (Mary G), tailor, h 3125 Logan av.
Merkle Mary J Mrs, tailor 3125 Logan av.
Merkley Henry W (Mabel M) (University Undertaking Parlors), h 3951 Goldfinch.
Merriam Edwin A (Jeannette), h 824 Sutter.
Merriam Jennie B (wid W W), h 515 Pennsylvania av.
Merriam Jerome S, clk First Natl Bank, r 824 Sutter.
Merriam Lewis, janitor Spreckels bldg, r 337 F.
Merriam Lewis W, r 2704 Evergreen, Loma Portal.
Merriam Thirza C, h 1369 Coast blvd, La Jolla.
Merrick Albt H (Elizabeth), with The Boston Store, h 3911 St James pl.
Merrick Mary (wid John), h 1443 Arctic.



STOLL'S
Multigraph Shop
AND
Advertising Bureau
MAIN 16
210 Watts Building

MULTIGRAPHING
ADDRESSING
TYPEWRITING
MAILING
MIMEOGRAPHING
MAILING LISTS
Public Stenographer

L. M. STOLL, Mgr.

FRANK A. HUNECK
FURS
MASONIC TEMPLE
1401 Fifth

More Value for Less Money
WHITING-MEAD COMMERCIAL CO.
OF SAN DIEGO
Plumbing Material, Paints, Pipe, Hardware, Roofing Paper, Electric Goods, Wall Board, Sash and Doors, Wrecking Department
OFFICE AND WAREHOUSE. FIRST N. E. COR. G
PHONE, MAIN 709

Property Managers and Rent Collectors

LOUIS C. MASTEN
Real Estate and Insurance
TIMKEN BUILDING

Merrifield Edwd E (Mary G), clk, h 1751 Front.
MERRIKEN DRUG CO, Geo M Merriken Prop 4201 Park blvd.
Merriken Geo M (Maud A), prop Merriken Drug Co, h 4205 Park blvd.
MERRILL ALFD P, D D S, Sc D, ECLOE DENTAIRE de PARIS (Elizabeth B), Dentist, Simplex Dental Engine, Cleft Palate Specialist 305 Scripps Bldg 525 C, h 4020 Hillcrest Drive.
Merrill Chas L (Aileen R), h 3521 Albatross.
Merrill Clarence M (Ivah G), slsmn Chas S Hardy, h 2022, 4th.
Merrill Elsie N Mrs, nurse, h 757, 8th.
Merrill Glenn F (Carrie E), plumber H D Hubbs, h 3961 Normal.
Merrill Helen Mrs, gro 340 W Cedar, r 332 same.
Merrill Herbert J, tmstr, h 4048 Richmond.
Merrill Jas L (Helen), meats 1760 State, h 332 W Cedar.
Merrill Jennie W (wid L L), h 1471, 8th.
Merrill Jos E, marine eng, r 246 W Fir.
Merrill Leslie R (Flora), slsmn, h 3645, 30th.
Merrill Lillian A (wid Samuel), h 2031 Union.
Merrill Martin M (Rosalie), h 1431 C.
Merrill Rosa A (wid J G), h 4048 Richmond.
Merrill Sarah J (wid L L), h 1471, 8th.
Merrill Solomon B (Louise B), h 4104 Colonial av, E S D.
Merrill Thos H (Winifred), clk Brunswig Drug Co, h 4657, 36th.
Merritt Alfd H, mach Wells & Lindsay, r 1705, 2d.
Merritt Alice H Mrs, libr S D Medical Library, r 1705, 2d.
Merritt Arthur (Marie), tile setter S D Tile & Woodstone Co, h 1445 B.
Merritt Benj F (Mary E), auto opr Union Ice Co, h 2973 Imperial av.
Merritt Benj H (Clara B), slsmn The Worth Co, h 4538 Long Branch, Ocean Beach.
Merritt Earl A (Lucille I), agt Prudential Ins Co, h 3111 K.
Merritt Edwd E (Ada M), mgr Lower Calif Fisheries Co, h 3778 Oregon.
Merritt Eugene P, slsmn Sou Electrical Co, r 1705, 2d.
Merritt Helen C, r 3047 Quince.
Merritt Howard K (Merritt's), r 3047 Quince.
Merritt Jas A (Hazel C) (Merritt's), h 2405 El Cajon av.
Merritt Jeremiah K, slsmn Boadway Bros, r 4538 Long Branch, Ocean Beach.
Merritt Joel C (Hannah E) (Merritt's), h 3047 Quince.
Merritt John B (Alice H), h 1705, 2d.
Merritt Josephine Mrs, h 2451, 1st.
Merritt Juana Mrs, waiter, r 823 B.
Merritt Mary N, emp Merritt's, r 3047 Quince.
Merritt Theodore, r 1705, 2d.
MERRITT WILBUR C (Olive) (W C Merritt Co), h 4250, 3d.
MERRITT W C CO (W C Merritt), Plumbing and Heating, Automatic Lawn Sprinkling Systems, Plans and Estimates Furnished 727-733, 7th, Tels Main 852, Home 1452. (See left side lines and Classified Plumbers.)
Merritt Yamma M, waiter Moore's Rest, r 1109 Bway.
MERRITT'S (J C, H K and J A Merritt) Bakery, Confectionery, Cafeteria, Caterers, Broadway at 7th, Tel Main 5344.
Merry Edgar (Elizabeth E), clk R W Ravenscroft, h 683 Kendall, Pacific Beach.
Mers Otto L (Marie), cond S D Elec Ry Co,, h 4605 Campus av.
Mersereau Vie B (wid C V), h 1812 Altura pl.
Mershon Jeff D (Kate L), mdse broker 348, 7th, h 757, 11th.
Mershon Lester F, cashr Nason & Co, r 319 Plaza.
Mershon Wm G (Susan), sec Union Station and Garage, h 910 F.
Merson Jas D, lab, r 843, 4th.
Mertin Robt H (Mary Z), eng City Fire Dept, h 3742 Arizona.
Merton Robt M, chf eng County Highway Comn, r 3412, 28th.

UNIFORMS
MADE TO ORDER
JACK HORNER
NAVAL TAILOR
448 W. B'WAY

BATTERY "EXIDE" SERVICE
DELCO
REMY
KLAXON
CARLSON AND SIMPSON
Auto Electricians
UNION
AT C

LOUIS MASSIE WINN DOCTOR OF OPTOMETRY
EYES EXAMINED. GLASSES FITTED
TEL., MAIN 221 201 AND 212 WATTS BLDG. 520 E STREET

William Kettner
GENERAL INSURANCE
Tel., Main 2183 334-335 SPRECKELS BUILDING


EMMA EGBERT WILLIAMS
Manager
HEBRON HOME
FOR AGED PEOPLE
(Incorporated)
Undenominational
Established by EMMA EGBERT WILLIAMS
25 Years experience in caring for aged people
1825 NEWTON AVE.
PHONE, MAIN 3869
SAN DIEGO, CAL.

Mertz Christian M (Martha), h 470, 22. d
Mertz Conra, r 2103 I.
Mertz Frank A, h 840 B.
Mertz Fredk, student, r 470, 22d.
Mertz Martha, student, r 470, 22d.
Mertzman Evangeline (wid B F), h 3020 C.
Mertzman Harry C (Mayme), meat ctr Chas S Hardy, h 534, 8th.
Mertzmann Frank F (Elmira V), h 3303, 2d.
Mertzmann Frank F jr, bkpr Sou Trust and Commerce Bank, r 3303, 2d.
Merwin A Lee (Sadie R), watchmn Sun Harbor Pkg Cor, h 2043 National av.
Merwin Edwin H (Elizabeth E), cashr, h 2053 Harrison av.
Merwin Florence E, steno Security Commercial & Savings Bank, r 2053 Harrison av.
Mesa Andrea, clk H B Winter, r 4143 Pacific av, E S D.
Mesa Faustino (Alejandra), lab, h 1351 India.
Mesa Feliz, lab, r 1726 N.
Mesa Juan (Aurelia), lab, h 1726 N.
Mesa Ramona Mrs, h 1241 India.
Mesa Thelma, nurse S D County Hospital.
Mesa Ygnacio (Anita), lab, h 1752 National av.
Meserole Thos H, clk, h 133 W Bway.
Meserve Marjorie, senior asst S D Public Library, r 1728 Linwood.
Meserve Saml C, slsmn, h 1728 Linwood.
Meserve Wm C (Olive D), nursery, 1728 Linwood.
Mesherry L, capt U S A, r Hotel Lubin.
Mesick Adelia Mrs, h 1846 Edgemont.
Mesick Charlotte C, dftswmn Mead & Requa, r 1846 Edgemont.
Mesick Frank R, clk Am Ry Exp, r 1846 Edgemont.
Mesmere John B, printer S D Union, r 1235, 1st.
Mesny Jos C Rev, pastor Our Lady Star of the Sea (Catholic) Church, La Jolla, St Agnes (Catholic) Church Roseville, Pt Loma, Church of the Immaculate Conception (Catholic) North San Diego and Sacred Heart Chapel (Catholic) Ocean Beach, h 7713 Girard av, La Jolla.
Messall Emery H (Jennie E) (Messall & Lightfoot), h 2324, 29th.
Messall & Lightfoot (E H Messall, Wm Lightfoot), gro 3388, 30th.
Messer Agnes F (wid C W), h 4338 Georgia.
Messinger Arthur A, capt City Fire Dept, r La Jolla.
Messinger Barbara M (wid Jos), h 2551 K.
Messinger Ralph B, firemn City Fire Dept, r 2551 K.
Messinger Stella, r 2551 K.
Messinger Wm R, barber Broadway Barber Shop, r 1248, 5th.
Messinger W, r 730, 7th.
Messmere John B, printer, r 1235, 1st.
Messner Arthur W, escrow dept Union Title Co, r Coronado.
Messner Avis L, steno U S Navy Public Works Office, r 4061 Randolph.
Messner Caroline H, copyist, r 1540, 29th.
Messner Mathias (Katie M), h 1540, 29th.
Mestermaker Edwd, clk The Campbell Machine Co, r 740, 20th.
Meston Emma Mrs, nurse, r 1120 Bancroft pl.
METAPHYSICAL AND OCCULT LIBRARY, Mrs Cella B Slocum Librarian, Books for Sale or Rent, Magazine Subscriptions Taken 1024 Bway, Tel Main 5360-J. (See Classified Schools and Colleges.)
Metcalf Edmund W, chf gasmkr S D Cons G & E Co, h 1928 Harrison av
Metcalf Hubert S (Florence E), mot pict opr Grand Theatre, h 3617 Arnold.
Metcalf Jas, r Golden West Hotel.
Metcalf Jas F (Natti J), supt of mails P O, h 4606 Acacia dr, E S D.
Metcalf Wm T (Mary V), h 4342 Daley av, E S D.
Metheny Carrie W, prop Adeline Apts, h 1333 Union.

PHONE, MAIN 4826 PHONE, MAIN 4826
HECK TRANSFER AND STORAGE
1031 FOURTEENTH —— SERVICE GUARANTEED —— SAN DIEGO, CALIF.

CHAS. R. McCORMICK LUMBER CO.
Wholesale and Retail Dealers PHONE MAIN 4991 OFFICE, YARDS, PLANING MILL AND WHARVES FOOT OF 24TH. ON BAY

Methodist Girls' Home, Miss Hattie Williams Matron 2652 Newton av.
Methven Clara (wid L P), h 4231 Arguello.
METROPOLITAN CASUALTY INSURANCE CO, Louis C Masten Agent 212-214 Timken Bldg 861, 6th.
Metropolitan Life Insurance Co, Leo Dreyer supt 121 Bway rm 434.
Mettes Harry (Gertrude), janitor, h 4667, 44th.
Mettle Edmund T jr, shoemkr A W Adams, h 4509, 46th.
Mettler Clarence G (Olive E), gen yardmaster S D & Ariz Ry, h 1627 Dale.
Metts Roy (Carrie), mach Coburn Machine Co, r 1053, 10th.
Metz Daniel L (Sarah R), foremn, h 3629, 3d.
Metz E C, r Y M C A.
Metz H D, r 431 Market.
METZ SERVICE STATION (Stanley Garage) 868, 16th, Tel Main 4180.
Metz Winford E, chief clk City Operating Dept, h 950, 9th.
Metzgar Sadie C, clk, r 830, 25th.
Metzgar Sallie S (wid Wm), h 830, 25th.
Mevarra Jos, shoemkr Sheocraft Shoe Repg Co, r 1875 National av.
Mexican Commercial Exchange, Manuel De Icaza mgr, 1425 Market.
Mexican Commercial & Agricultural Co, C E Bernstein pres, 121 Bway, rm 202.
MEXICAN CONSULATE, R R Dominguez Consul, Plaza Bldg 920, 4th, Tel Main 1845.
MEXICAN INDUSTRIAL DEVELOPMENT CO, Agents for Peninsular United Industries Co Wholesale Marine Products, Canneries, West Santa Fe Wharf, Tel Main 2121.
Mexican Office of Fisheries, Evelio Mier inspector in charge, 301-302 Municipal Pier Bldg.
Meyer Addie Mrs, prop The Willard fur rms, r 535 E.
Meyer Albt B (H Pearl), slsmn, h 341, 21st.
Meyer Albt C (Leila B), dep County Treasurer, r 4076, 4th.
Meyer Arno V (Hazel C), drftsmn County Highway Comn, h 3975 Utah.
Meyer Augusta A, r 4085 Illinois.
Meyer Bernard (Mollie), jeweler 909, 4th, r La Mesa.
Meyer Catherine, pkr, r 531, 15th.
Meyer Christian, r Golden West Hotel.
Meyer Christine E, pkr Showley Bros, r 531, 15th.
Meyer Edwd E (Addie), driver, h 535 E.
Meyer Emil J, r 531, 15th.
Meyer Emma Mrs, r 3748, 10th.
Meyer Emma J (wid Wm), h 2467 L.
Meyer Ernest M, emp Benson Lmbr Co, r 417 Market.
Meyer Eva, entertainer, r 140, 18th.
Meyer Francis E (Rose E), janitor Garfield Sch, h 4476 Kansas.
Meyer Howald, r 3521, 30th.
Meyer Hyman J (Rose), musician, h 2583 B.
Meyer Jacob (Lena), h 3521, 30th.
Meyer Jas U, r 1343 E.
Meyer John T (Elizabeth), shoe repr 2571 Imperial av, h 531, 15th.
Meyer Katie J, factory wkr Citrus Soap Co, r 531, 15th.
Meyer Lawrence E (Anna F), credit mgr Zellerbach Paper Co, h 4472 Alabama.
Meyer Louise, lndwkr, h 314 West B.
Meyer Margt (wid Chas), h 1343 E.
Meyer Maurice A (Minnie), photo, h 2924 Ash.
Meyer Morris E (Augusta) (Meyer & Davidson), h 1604 Dale.
Meyer Nicholas J ,r 1334, 1st.
Meyer Rhoda, r 1604 Dale.
Meyer Rose E Mrs, C S Pract 1007, 5th rm 1117, r 4476 Kansas.
Meyer Wm M, h 4085 Illinois.


Charles Dodson
Fire Insurance
Notary Public
Open Saturday Afternoons
511 Granger Bldg.
PHONE MAIN 5212

ELMER A. LASH
GENERAL AUTO REPAIR
My Specialty-
PACKARDS
REOS
All Models
218 B ST.
PHONE, MAIN 1425

CARPENTER'S INC.
1036 6TH ST., NEAR BROADWAY
HOME 1030: MAIN 828
THREE FLOORS OF Commercial Stationery, Office Supplies, Filing Systems and Devices, Books, Fine Stationery and Engraving.
DESK DEPARTMENT ON THIRD FLOOR

Money
TO LOAN ON ANYTHING OF VALUE
WHAT HAVE YOU?
CENTRAL LOAN OFFICE
761 Fifth Street, near F

Meyer Willis A (Myrtle S), Pres-Treas S D Eucalyptus Co Inc and Mgr S D Eucalyptus Wood Co, r 1026 Bush.
Meyer W C, h 3900 Lamont, Pacific Beach.
MEYER & DAVIDSON (M E Myer, I T Davidson), Dry Goods, Clothing, Ladies' and Men's Furnishings 600, 5th.
Meyerhoffer Jack E (Pearl), barber Raymond Ayala, h 3059 Newton av.
Meyers Anna Mrs, r 220 W Hawthorne.
Meyers Anna, nurse, r 3920, 5th.
Meyers Eliza (wid F A), r 4042 Albatross.
Meyers Forrest, r 1141, 7th.
Meyers Geo, r 133 W Bway.
Meyers Henry, h 124 West E.
Meyers Henry C (May), h 2570 N.
Meyers John C (Grace), switchmn Santa Fe Ry, h 4036 Kansas.
Meyers John T (Anna B), foremn S D Cons G & E Co, h 450, 20th.
Meyers Margarette, r 2104 Front.
Meyers Mary Mrs, milliner Mrs Elizabeth Benson, r 3765 Arizona.
Meyers Ray, pressmn Dove & Robinson.
Meyers Simon, r 465, 16th.
Meyers Wm G, slsmn General Cigar Co Inc, r 2229, 2d.
Meza Gustave E (Alice), insp, h 741, 20th.
Meza Martin, watertndr S D Cons G & E Co, r Coronado.
Mezak J F, C Ph M U S Naval Hospital, r 225 G.
Michael Clayton, barber, r 4046 Colonial av, E S D.
Michael Chas B (Nellie), r 3746 Central av.
Michael Chas D (Antoinette), carp, r 3746 Central av.
Michael Hannah J (wid A C), r 4046 Colonial av, E S D.
Michael Jas B (Anderson & Michael), r 3748 Central av, E S D.
Michael Jesse B (Clara M,) driver Hamilton's, h 229, 29th.
Michael John T (Bertha), fixturemkr Hartwell Elec Co, h 1433 B.
Michael L J Mrs, dom, r 2612, 5th.
Michael Morgan M (Leavitt & Michael).
MICHAEL M, Mother Superior St Joseph's Hospital, University av, ne cor 6th.
Michaleg Moses, pdler, h 3334 Imperial av.
Michan Shaia S, r 1334, 1st.
Michaud Fred, auto opr Smith Taxicab Co.
Michel Edw P (Eleanor), eng, h 3052 Hawthorne.
Michel Jos S (A Myrtle), clk Whitney & Co, h 2212 El Cajon av.
Michel Lawrence, electr, r 4320 Louisiana.
Michel Mary B (wid Siegfried), h 4320 Louisiana.
Michele Marguerite, steno J F McKnight, r 3052 Hawthorn.
MICHELIN TIRES AND TUBES, Auto Tire Co Agents, 5th and A, Tel Main 2404.
Michell C Glenn, asst cashr University Avenue Bank, r 4074, 3d.
Michels Ernest A (Katie), clk, h 1336 State.
Michelsen Florence (wid Chas), seam R W Deming 1226, 4th.
Michelson David M (Lily), slsmn Bledsoe Co, h 900, 18th.
Michelson Ida M Mrs, with The Marston Co, r 320 Fir.
Micher Louis, h Pritchard nr Jennie, N S D.
Michie Alex, h 3960, 32d.
Michie Eleanor MacGrath, r 3960, 32d.
Michler Anna H, with The Marston Co, r 4007 Florida.
Michler Caroline (wid Robt), h 4007 Florida.
Michler Ernest, r 4007 Florida.
Michler Lillian A, r 4007 Florida.
Micias Paul, r 330, 13th.
Mickeljerd Christian J, r 3003 Main.
Mickle Chas, orchardist, r 502, 6th.
Middelkamp Wm A, slsmn Nat McDowell, r 636 C.

LEATHER
SHOE Findings Store Supplies Machinery
DISTRIBUTORS
NORWALK TIRES
WESTERN LEATHER SUPPLY CO.
417-21 F St.
BOTH PHONES

PHONE MAIN 2325
ALPY & KOLBECK
Automobile and Carriage Repairing
Bodies, Springs and Wheels Made to Order
635 2nd St.
San Diego, Cal.

EATERIA —FOR— GOOD EATS
THIRD AND E STREETS

"BETTER BE SAFE THAN SORRY"
MUTUAL LIFE OF NEW YORK W. A. BOLTON, District Mgr.
ACCIDENT, HEALTH AND FIRE INSURANCE—BONDS
BOLTON COMPANY, 308 WATTS BLDG. (FIFTH & E STS.) PHONE, M. 4358

Middlebrook Emily S (wid Egbert), h 2732 Columbia.
Middlebrook H Caroline, director Rose Park Playground, h 2732 Columbia.
MIDDLEBROOK RALPH P (Luella R), clerk Woodmen of The World, Office 818, 5th, h 2744 Columbia.
Middleton Ben P (Edna L), bkpr The Labor Leader, h 3876 Sierra av, E S D.
Middleton Chas, garagemn Pickwick Stages, r 1262, 1st.
Midleton Chas W (Loretta), ticket agt, h 939 Ash.
Middleton Jas, painter 1953 India.
Middleton M E, r 901, 7th.
Middleton Sarah P (wid O C), h 3746 Pauly av, E S D.
Middleworth Le Roy E (Helen), cashr Pacific Garage, h 7329 Eads, La Jolla.
Middleworth Wilbur R (Sarah E) (Pacific Garage), h 7659 Eads, La Jolla.
Midgley Chas C, auto mech Bradshaw & Strawn, r 4143 Georgia.
Midgley Gertrude A Mrs, steno M M Gordon, r 3825, 30th.
Midgley John B, slsmn Stephens & Dickinson, r Coronado.
Midgley T Harry (Gertrude), barber, h 3825, 30th.
Midgley Wm H, spl officer Santa Fe Ry, r Coronado.
Miehl John H (Donna T), foremn, h 3439, 1st.
Mier Esparanza, r 1340 Union.
Mier Evelio (Guadalupe), inspector Mexican Office of Fisheries, h 1340 Union.
Mierczynski Jos, reed wkr Dryden & Von Briesen, r Hotel Helix.
Mietsch Henry (Caterina), h 1720 Evergreen, Pt Loma.
Miguel Louis S (Rose F), gas mkr S D Cons G & E Co, h 44 San Miguel, Sierra Vista.
MIKELS OLIN D (Edna W) (Mikels & Parrott), h 617, 18th.
MIKELS & PARROTT (O D Mikels, K S Parrott), Real Estate, Loans and Insurance 958, 7th, Tel Main 1716. (See back cover and page 50).
Milam Ethel W, prop The Dresden Apts, h 3119, 5th.
Milan Dominick, tmstr City Operating Dept.
Milburn Fred B (Nettie B), h 2482 San Diego av, N S D.
Milburn F B, auto mech Ralph Hamlin Inc, r National City.
Milch Ida (wid John), prop The Multnomah fur rms, h 1207 G.
Mildrew Thos F, hlpr S D & Ariz Ry, r 4615 Florida.
Miles Genevieve B Mrs, supt Children's Home, h 16th ne cor Ash.
Miles G A, milliner, r 2309, 5th.
Miles Harry M (Alice R), h 3754 Boundary.
Miles Herbt (Louise), h 1229, 16th.
Miles Jack, r Jas McDonald.
Miles Jas W (Helen A), baker Bristol Cafe, h 2323, 5th.
Miles J O, r Golden West Hotel.
Milhollan Vivian B Mrs, emp Anderson-Carr Mfg Co, r 1822, 32d.
Milholland Edwin (Emily), lab, h 1044 E.
Milicich Tony, foremn Coronado Fish Co, r 1339 Columbia.
MILK PRODUCERS ASSOCIATION OF SAN DIEGO COUNTY, Jas Ball (Santee) Pres, H D Allen (Mission Valley) V-Pres, G T Drinkwater (Lakeside) Sec-Treas, E H Biles Mgr, 310 Central Mortgage Bldg, 1015, 1st, Tel Main 1799.
"MILKOLINE" A Poultry Food, Stiles Poultry Supply Co 643-649 G.
Milks Mark C (Minnie C), eng, h 1954 Union.
MILLAN DAVID N, Asst Cashr The San Diego Savings Bank, r 4301 Hermosa Way.
MILLAN JACK T (Merrel), City Treasurer and Tax Collector, h 4096 Lark.
Millan John C (Emma), vault custodian S D Savings Bank, h 4301 Hermosa Way.

SAN DIEGO
CASH
REGISTER
CO.
C. M. PATTERSON
Manager
HIGH GRADE
REBUILT
REGISTERS
AND
TYPEWRITERS
RENTED and
REPAIRED
951 8th
Phone Main 2438

Do Your Banking in National City
Peoples National Bank
A Good Bank in a Good Town

AUTO REPAIRING
WELDING AND BRAZING
1558 INDIA
HOFFMAN'S MACHINE SHOP
ESTABLISHED 1914
GENERAL MACHINE WORK
AUTO PARTS
PHONE, MAIN 1785

H. A. CAMERON CO. INSURANCE—BONDS
The Office of Efficiency. Established 1910
UNION BUILDING PHONE, MAIN 4953

Millan W S, chf eng S D Coronado Ferry Co, r Coronado.
Millane J, lab, r S D Cons G & E Co, r 1029 India.
Millar Helen A, student, r 1228 Missouri, Pacific Beach.
Millar Henry T (Jennie E), slsmn Whiting-Mead Commercial Co, h 441, 27th.
Millar John W (Frances G), pastor Presbyterian Church, Pacific Beach, h 1828 Mission av, Pacific Beach.
Millar S Eugene (Elizabeth), bakery 2043, 1st, h 134 W Hawthorn.
Millard Bruce E (Iva), mech, h 1238 Cypress.
Millard Edwin C, C Y U S N, r 1033, 2d.
Millard F L, r 1450, 4th.
Millard Geo H (Alice D), h 2832 Madison av.
Millard Mary E (wid Nathaniel), r 1238 Cypress.
Millburn Lee A (Bertha M), barber 535 Bway, h 1018, 26th.
Millburn Margt A (wid J H), r 4120 Jackdaw.
Millen Wm E, carrier P O, r 1227, 31st.
Miller Albt A (Rachel A) (Miller Candy Co), h 4114 Storey av, E S D.
Miller Albt E (Bessie), slsmn Arthur Cosgrove Co, h 3694, 5th.
Miller Alice, lndrs U S Grant Hotel.
Miller Alice J, clk C W Hartsough, r 2515 K.
Miller Alma E, lndywkr Munger's Lndy, r 3720, 10th.
Miller Alpheus R, r 3785 Highland av, E S D.
Miller Alvin C (Ethel R), h 110 Thorn.
Miller Anna (wid John), h 2870 Newton av.
Miller Anna B (wid C J), h 3817 Front.
Miller Annie C (wid L K), h 4027 Klauber, E S D.
Miller Archie, r 1157 State.
Miller Arthur, emp Merritt's, r 3852, 3d.
Miller Aubrey M, r 4027 Klauber, E S D.
Miller Audrey, student, r 1341, 9th.
MILLER AUTO SUPPLY CO, Chas A Miller Mgr, Auotmobile Accessories, Tires and Vulcanizing, 546 Market.
Miller A, lab North Island.
Miller Benj (Lu Ella), tallymn McCormick Lmbr Co, h 238 Sampson.
Miller Bertha, student, r 2928 Newton av.
Miller Bessie E, tchr Garfield Sch, r 1050, 23d.
Miller Bettie Mrs, r 4836 W Pt Loma blvd, Ocean Beach.
Miller Candy Co (W S and A A Miller), 607, 5th.
MILLER CARBURETOR SALES AND SERVICE STATION (Western Auto Ignition Co), 1144-1148, 3d, Tel Main 741.
Miller Carl E (Anna), floormn Owl Drug Co, h 3629 Louisianna.
Miller Caroline (wid David), r 3115 E.
Miller Caroline Mrs, r 529, 5th.
Miller Chas A (V Lucille), mgr Miller Auto Supply Co, h 4114 Storey av, E S D.
Miller Chris, meat ctr S D County Hospital.
Miller Clara A Mrs, prop Redlands Apts, r 741 E.
Miller Clara F (wid J H), r 2222 Dwight.
Miller Clarence W (Ella B), barber L A Millburn, h 1245, 13th.
Miller Claribel, clk Home Supply Co, r 1314 Puterbaugh.
Miller Clell N, clk Messall & Lightner, r 804, 3d.
Miller C Arthur (Cora H), auto opr Benbough & Duggan, h 3535, 29th.
Miller C B, motrmn S D Elec Ry Co, r 815, 3d.
Miller C M, r 835, 6th.
Miller C Nadine (wid H M), steno, r 325 Date.
Miller C N W, r Golden West Hotel.
Miller David, carp, r 141 F.
Miller David G (Nellie), h 1120 E.
Miller David G jr, electr, r 1120 E.
Miller Dennis J (Louise), cement contr 2475 F.

E. M. SKEATS & SON
GEOLOGICAL MAPS AND REPORTS
750 EIGHTH ST.
PHONE MAIN 2858

P. M. DAIRY CO.
Manufacturers and Distributors of
Purity Dairy Products
COTTAGE CHEESE
ICE CREAM
BUTTER
CREAM
MILK KEFIR
12th & K Sts.
Phone, MAIN 3311
Butter and Egg Dept.-701 Fifth
HOME 2431
Main 411

SEE | YOUNG & CHAMBERLAIN | FOR
1126-1136 FRONT STREET
PREST-O-LITE BATTERIES, CARBURETORS, MAGNETOS, ETC.
EVER-READY WELDING SERVICE, AUTOMOTIVE ELECTRICIANS, AND VULCANIZING

SOUTHERN ELECTRICAL CO.
At Third and E Sts. Main 4730 At Seventh and Broadway

Miller Dora Mrs, lndrs Elec Lndy Co, r 533, 19th.
Miller Earl H (Josephine M) (Miller Realty Co), and atty 724 E, r 1050, 23d.
Miller Ed, lab, h 4387 Illinois.
Miller Eda R, clk, r 1206 Pennsylvania av.
Miller Edith, milliner Mabel Whitsitt, r 2476 A.
Miller Edwd, waiter, r 535 E.
Miller Edwd L (Elizabeth H), lino Evening Tribune, h 2515 K.
Miller Edwd N, clk, r 4510 Mission dr.
Miller Edwin L (Elsie M), lieut City Fire Dept, h 732 W Pennslyvannia av.
Miller Elizabeth Mrs, h 525 Kalmia.
Miller Elizabeth E, slswmn Holzwasser's, h 1314 Puterbaugh.
Miller Ella, marker Munger's Lndy, r 46, 28th.
Miller Ella (wid Simon), r 1412 G.
Miller Elmer E, lab, r 2870 Newton av.
Miller Elmira (wid E S), h 3811 Richmond.
Miller Else M Mrs, with The Marston Co, r 732 W Pennsylvania av.
Miller Elva, h 3115 E.
Miller Emelie B, r 3202 Market.
Miller Ernest L (Mable I), photo, h 612 S 28th.
Miller Estella, slswmn The Leader, r 1640 Bway.
Miller Eudell J (Anna E) (Western Realty Co), and notary public, h 1050, 23d.
Miller Eunice, student, r 3990 Center.
Miller E R, lab, r 1220, 2d.
Miller E W, lndymn, h 3850 Mission av, E S D.
Miller Fauntley M (Gretta), carp, h 4340 Valle Vista.
Miller Florence Mrs, h 342 Kalmia.
Miller Florence, finshr R W Wagner, h 1170, 9th.
Miller Frances, r 1314 Puterbaugh.
Miller Frances (wid A W), r 3780, 5th.
Miller Frank, steelwkr, r 337 F.
Miller Frank C (Amelia), clk Edwd Streicher, h 1819 Fern.
Miller Frank G (Victoria A), real estate 911, 7th, h 1569, 1st.
Miller Frank S (Allene T), civ eng, h 237 Spruce.
Miller Fred D (Fay C), hd chainmn City Operating Dept, h 237 Spruce.
Miller Fred D, electr U S Radio Sta Pt Loma, h 2241, 4th.
Miller Fred W, mech North Island.
Miller Fredk A, auto opr Bledsoe Co, r 1030, 17th.
Miller Genevieve, tchr Logan Heights Sch, r 3786 Front.
Miller Geo, r Golden West Hotel.
Miller Geo A, slsmn T L Turner Realty Co, r 1055, 6th.
Miller Geo W, auto opr Emery Auto Service, r 1152, 1st.
Miller Geo W (Margt A), h 1969 Irving av.
Miller Guy H, asst aud Spreckels Cos, r 1830 Sunset blvd.
Miller Harry, auto opr White Stage Line.
Miller Harry L (Vera), pressman City Ptg Co, h 2711 B.
Miller Hattie Mrs, h 2330 Union.
Miller Helen, lndrs Agnew Sanitarium.
Miller Henry (Barbara), gro 3202 Market.
Miller Henry C, r 3786 Front.
Miller Henry G Rev (Mettie J), pastor Union Congregational Church, Ocean Beach, h 860 Shasta, Pacific Beach.
Miller Henry G (Muriel), gasoline & oils 4595 Park blvd, h 1808 Madison av.
Miller Henry R, hlpr, r 3202 Market.
Miller Herbt D (Helen F), branch mgr Pac Wood & Coal Co, h 109 University av.
Miller Herman (Ellen J), carp, h 4412 Louisiana.

AETNA
Life, Accident, Etc.
G.et
A.etna-ized
BY
GIST
INSURANCE
SERVICE
GILMAN A. GIST
202 Owl Bldg.
MAIN 188

JONES-MOORE PAINT HOUSE
WHOLESALE
RETAIL
Paint
Varnish
Roofings
Cor. 5th and A Streets

EASY PAYMENTS
Eight Floors of Quality and Beauty in Furniture, Carpets, Rugs, Draperies, Office Equipment, Phonographs.
THE BLEDSOE COMPANY
FURNITURE
1101 SIXTH ST.
201 C STREET

CALIFORNIA IRON WORKS
PHONE, MAIN 1336 (INCORPORATED)
FOOT OF SEVENTH STREET SAN DIEGO, CALIFORNIA
ENGINEERS FOUNDERS MACHINISTS
Structural Iron and Steel Contractors
Freight and Passenger Elevators

The Davis UNDERTAKING CO.
1752 4th
MAIN 2376
HOME 1913

PAIGE MOTOR CARS
THE BIG 4 OLSON BROTHERS
REPAIRING and SUPPLIES
942 COLUMBIA
MAIN 458

Miller Homer C (Ella I), notary 520 E rm 706, h 4176 Jackdaw.
Miller Howard B (Anna L), foremn, r 4061 Utah.
Miller Howard H, student, r 3535, 29th.
Miller H C, adv, r 919, 5th.
Miller H H, h 574, 15th.
Miller Ida E Mrs, clk Geo F Otto & Son, h 1240, 12th.
Miller Iola M (wid B S), bkpr S D Poultry Assn, h 3802 Granada av.
Miller Isaac, mfg jeweler 1025, 4th rm 319, r 237 West F.
Miller Ivie L, r 1206 Pennslyvania av.
Miller I, auto opr North Island.
Miller Jacob A, shoemkr 643, 7th.
Miller Jane, slswmn Holzwasser's, r 4576 North av.
Miller James E (Hattie O), mgr Miller & Patterson, r 1805 Altura pl.
Miller Jas R (Florence E), rest 328 F, h 4660 Oregon.
Miller Jennie, r 1029, 9th.
Miller Jennie Mrs, r 3973 Klauber, E S D.
Miller Jennie E (wid G I), h 3990 Center.
Miller Jess J N (Kath), cook W L Fraser, h 1712 L.
Miller Jesse L, r 3029 N.
Miller John (Sophie), watchmn, h 1725 Kearney av.
Miller John A, emp Benson Lmbr Co, r Encanto.
Miller John B (Pauline), cond S D Elec Ry Co, h 1125 G.
Miller John B (Miller & Ryan), r 229 F.
Miller John C (Lola), barber 242 Bway, h 651, 20th.
Miller John F (Lydia A M), h 2373 Granada.
Miller John F P (Adella), r 1557, 5th.
Miller John H (Sarah A), h 4510 Mission dr.
Miller John J, clk P O, r National City.
Miller John S (Jessie V), barber 1140, 6th, h 1155, 9th.
Miller Johnston O (Letha A), asst cashr First Natl Bank, h 3970, 5th.
Miller Jos (Martha J), h 4638, 36th.
Miller Jos (Anna), rancher, h 3852, 3d.
Miller Jos C (Eulla), clk Am Fisheries Co, h 2025 F.
Miller Jos H (Jennie G), h 1441, 31st.
Miller Jos J, r 133 W Bway.
Miller Jos M (Macey E) (American Fisheries Co), h 1431 Columbia.
Miller Josephine M (wid Anthony), r 1541 Granada.
Miller J C (Nellie), bkpr, h 1244, 9th.
Miller J W, waiter, r 831, 8th.
Miller Kath Mrs, waiter W L Fraser, r 1712 L.
Miller Laura, dental nurse Painless Parker, r 3911 Horning ct.
Miller Leslie R (Marie C), boiler mkr 620 State, r Coronado.
Miller Leta, tchr Sherman Sch, r 1276 Cleveland av.
Miller Lillian Mrs, r 1036 G.
Miller Lizzie (wid F H), r rear 4536 Idaho.
Miller Lola, r 2320 G.
Miller Louis (Zelda), tailor, h 549, 17th.
Miller Louis E (Louisa J), h 2140 B.
Miller Louise, tchr, r 1445 B.
Miller Lucille, lndrs Original French Lndy, r 536 F.
Miller Lynn, auto opr White Stage Line,
Miller Marcus L Capt (Brooke F), U S N retired, h 3535, 1st.
Miller Margt Mrs (wid E P), h 3720, 10th rear.
Miller Margt Mrs, dom, r 546, 3d.
Miller Margt B, telep opr, r 2240 G.
Miller Maria (wid H F W), r 3145 Kelloggs, La Playa Pt Loma.
Miller Marie C, clk Holzwasser's, r 744, 12th.
Miller Marjorie M, steno Natl City Co of Cal, r 1217, 17th.
Miller Martin (Fannie), lab, h 748, 12th.
Miller Mary A, r 2622 Main.

CONSULT THE
BROWN OPTICAL CO.
1011 FIFTH STREET
GROUND FLOOR, FIRST NATIONAL BANK BLDG.
MAIN 2997

V. WANKOWSKI & CO., INC.
V. WANKOWSKI GEORGE D. EASTON
INSURANCE—SURETY BONDS PHONE, MAIN 2029 341-2-3-4 SPRECKELS BLDG.

Miller Mary L, nurse, r 1744, 1st.
Miller Mary M (wid H L), h 2001 Sunset blvd.
Miller Mary W, r 1314 Puterbaugh.
Miller Matthew, r 535 E.
Miller Mattie (wid Ernest), r 204 Market.
Miller Maurice W (Eunice), sec and gen mgr United Baking Co, h 2812 C.
Miller May Mrs, prop Bellmar Apts, h 1111 Union.
Miller Melvin, clk Royal Cream Co, r 933, 11th.
Miller Merrill T, dept mgr First Natl Bank, r 2001 Sunset blvd.
Miller Miriam I (wid G S), h 1206 Pennsylvania av.
Miller Missouri A (wid J C C), h 2511 K.
Miller Nell R, steno Sweet Stearns & Forward, r 612, 51st, Beverly.
Miller Nestor, lab Lang & Bergstrom Marine Base, h 1763 Atlantic.
Miller N L, r Golden West Hotel.
Miller Oliver D (Gertrude), firemn, h 2167 Irving av.
Miller Peter H (Marie), slsmn Boldrick Shoe Co, h 744, 12th.
Miller Oliver E (Dora), clk Boldrick Shoe Co, h 533, 19th.
Miller Rachel A, r 4114 Storey av, E S D.
Miller Ralph G, r 2622 Main.
Miller Raymond H, lab, r 2870 Newton av.
Miller Realty Co (E J and E H Miller) 724 E.
Miller Richd E (Dovie), pipefitr, h 621 S 30th.
Miller Richd W (Ethel N), drftsmn County Highway Comn, r 1551 Plum, Pt Loma.
Miller Robt (Carrie L), h 3076 Greeley av.
Miller Robt A (Lillian B), slsmn Kroff & Townsend, r 1448, 5th.
Miller Rosa Mrs, dom 3670 Vermont.
Miller Roy B, slsmn Miller & Patterson, r King George Hotel.
Miller Roy F (Evelyn), mech, h 3714 Copeland av, E S D.
Miller Randolph S (Jonne), carp, h rear 4686 Mississippi.
Miller Ruella E, r 1639 Monroe av.
Miller Sarah J (wid M A), clk, r rear 4576 North av.
Miller Sashel C (Mary), h 3029 N.
Miller Sidney G, r 320 Fir.
Miller Solomon (Clara A), h 741 E.
Miller Stanley, reprmn Burton Electric Co.
Miller Stanley W, student, r 3990 Center.
Miller S C, foremn Fairchild-Gilmore-Wilton Co.
MILLER THATCHER (Adeline), Physician and Surgeon 608 Watts Bldg, 520 E. Tel Main 1709, h Palomar Apts 536 Maple, Tel Main 4206.
Miller Thos (Charlotte), r 2025 K.
Miller Thos M (Lydia M), mach, h 3774 Bancroft.
Miller Thos S, lab, r 1256 State.
MILLER TIRE SALES CO THE, Lester A Milz Mgr, **MILLER TIRES,** 1169, 4th, Tel Main 6863.
Miller Vena L Mrs, cashr Kinema Theatre, r 4114 Storey av, E S D.
Miller Virginia L, choc dipper, r 2622 Main.
Miller Wallace (Elizabeth), prop The Orford fur rms 728 Market.
Miller Wallace J (Wilma B), sculptor 2905 Imperial av.
Miller Walter M (Rebecca), slsmn Muehleisen T & A Co, h 4077 Goldfinch.
Miller Warren S, trav slsmn, r 2646 A.
Miller Wm, lab, North Island.
Miller Wm B (Gertrude C), cashr University Avenue Bank, h 3944, 3d.
Miller Wm D, vet surg, r 553, 5th.
Miller Wm E (Lena J), carrier P O, h 1270 Cleveland av.
Miller Wm J (Lois A), pressmn Frye & Smith, h 1917 Market.
Miller Wm S (Alice M) (Miller Candy Co), h 3934 Eagle.
Miller W Frank (Laura), h 2622 Main.


FRANK
FEGER
SAN DIEGO'S LEADING MERCHANT TAILORS
243 WEST F
PHONE MAIN 1287
BROS
JOHN


TIP-TOP AND KLEEN MAID BREAD
MANUFACTURED BY SNOWFLAKE BAKING CO.
HOME 1047 MAIN 47
SOLD BY ALL GROCERS

WASHING MACHINES
SEWING MACHINES
VACUUM CLEANERS
HEATING-APPLIANCES
PORTABLE LAMPS
955 SIXTH STREET

Hartwell
ELECTRIC COMPANY

ELECTRICAL CONTRACTORS
LIGHTING FIXTURES
MOTORS, MOTOR REAIRING
MAZDA LAMPS
TELEPHONE, MAIN 318

Miller W P, elect, r 1161, 5th.
Miller Zadie M, clk Flower Shop, r 1206 Pennsylvania av.
MILLER & PATTERSON, J E Miller Mgr, Wholesale Leather, Shoe Findings, Shoe Store Supplies, Harness and Saddlery 856, 7th, Tel Main 839.
Miller & Ryan (J B Miller, Matt Ryan), props Hotel Mason, 229 F.
MILLERS NATIONAL INSURANCE CO OF CHICAGO, E L Kendall, Agent 541 Spreckels Bldg, 121 Bway.
Milles Irene V, wrapper Showley Bros, r 1724 B.
Milleur Effie J Mrs, dressmkr 3756 Pauly av, E S D.
Milleur Helen M, steno, r 3756 Pauly av, E S D.
Milleur Howard L (Effie J), bldg contr 3756 Pauly av, E S D.
Milleur Marion F, carp Harry Gerard, r 3762 Pauly av, E S D.
Milligan Annie Mrs, nurse, r 2694 J.
Milligan Andw (Euphemia), boilermkr, h 1683 National av.
Milligan Francis P, clk Pac T & T Co, r 3026 Ivy.
Milligan Fred D (Claudia), prop Tenth St Flats, r 743, 10th.
Milligan Hugh (Agnes W), eng U S Grant Hotel, h 3334, 5th.
Milligan John T (Christian W), millmn, h 332 Hoitt.
Milligan Robt, mech Otis Elev Co, r National City.
Milligan Robt F (Annie H), blksmth, h 2694 J.
Milliken Lee B (Birdie I), with The Marston Co, h 3536, 28th.
Milliken Marion, student, r 4110 Maryland.
Millington Irene C, r 1336 Union.
Millington Margt C (wid John), h 1336 Union.
Milliman Arthur L, auto opr Bay City Towel & Linen Supply, r Golden West Hotel.
Millinery Supply Co, R D Johnson mgr 731, 5th.
Milliron Amos C, r 370, 12th.
Mills Albt A (Mary), billiards 832, 4th. h 2446 G.
Mills Anson P (E Mc G), h 909 Prospect, La Jolla.
MILLS A P MRS, Real Estate, Rentals and Insurance 923 Prospect, **LA JOLLA,** Tel La Jolla 24, r 909 same.
Mills Bernice Mrs, student, r 533, 13th.
Mills B Franklin (Jessie S), optometrist 520 E rm 708, r Coronado.
Mills Chas A (Julia E), carp, h 3457 Florence.
Mills Chas W (Ethel), clk Edwd Streicher, h 847, 11th.
Mills Chesley (Ann), diriector S D Conservatory of Music, h 743 Date.
Mills Chester D (Ludie F), brkmn S D & Ariz Ry, h 4368 Georgia.
Mills Edna Mrs, fur rms 726, 5th.
Mills Edna G Mrs, h 3559 Indiana.
Mills Emma S Mrs, h 1620, 7th.
Mills Fred A Rev (Alice R), associate pastor First M E Church, h 2690 A.
Mills Geo L (Athalenda), check clk Pac Trans Van & Truck Co, h 2357, 5th.
Mills Henry E, atty, r 4326 Cleveland av.
Mills Howard C (Carrie A), h 1119, 28th.
Mills H M, lab North Island.
Mills Ida Mrs, r 669 Front.
Mills Ida H (wid J W), h 4090 Daley av, E S D.
Mills Jas, lab, r 469, 7th.
Mills John, janitor The Marston Co, h 2021 Osborne.
Mills John B (Anna), lab, h 3719 Teak.
Mills Josephine C, student, r 332 West F.
Mills Leslie B (Eunice M), mgr Lyman-Mills Onyx & Marble Co, h 4335 Sierra Vista.
Mills L S (Margery, r 2055 ,4th.
Mills Orville H (Stella), h 3382 Castle, E S D.
Mills Richd J (Golden State Realty Co), r 944 State.

SUNSET ENGRAVING COMPANY
Commercial Artists and Engravers
9th Floor Timken Bldg.
MAIN 1517

JOHN NIVEN
LICENSED Insurance Broker
REAL ESTATE
INVESTMENT SECURITIES
240 C STREET

SERVICE BRANCH
936
SECOND STREET
NEAR BROADWAY
SAN DIEGO

SAVAGE TIRES

HAVE YOU SEEN THE SAVAGE SERVICE CREED?

If it's building material you want, see **THE DIXIE LUMBER AND SUPPLY CO.**
WE SELL EVERYTHING TO BUILD ANYTHING
BOTH PHONES
UNIVERSITY AVE. AND OHIO ST.

Mills Ruth C, tchr, h 4326 Cleveland av.
Mills Theo, meat ctr, r 934 C.
Mills Tim (Caroline), h 2176 Franklin av.
Mills Ward E (Mata), bkpr Union Oil Co, h 3042 Hawthorn.
Mills Wm H (Louisa), gro 2802 National av.
Millsap Percy B (Elsie S), clk P O, h 832, 24th.
Milne Catherine, r 1970 Harrison av.
Milne Jennie Mrs, r 1034, 14th.
Milne John H (Lillie C), prop The French Dry Cleaners, h 1269 Essex.
Milne Wm, h 1970 Harrison av.
Milner Geo F (Isabella S), warehsmn S D & Ariz Ry, h 3137 Logan av.
Milner John M, steno Leonard Wright, r 1343 B.
Milner Varney G (Emmie L), mach, h 3515, 4th.
Milner Wm G (Nellie), h 39 Jamul av.
Milo Doctor, h 4558, 33d, E S D.
Milovich J, lab, r 526 West E.
Milovich Vito, lab S D Cons G & S Co, r 1223 Columbia.
Milton The Tailor (Robt Maloney, J F Rumball), 131 Bway.
Milz Albt T (Julia A), plumber, h 3940 Wabash av, E S D.
Milz Lester A (Lucretia E), mgr Miller Tire Sales Co, h 3228 Ibis.
Milz Melba G, steno Spreckels "Savage" Tire Co, r 3940 Wabash av, E S D.
Mims H C, electr, r 725, 4th.
MINASSIAN BROS (M H & L H), Gro 2796 K.
Minassian Elizabeth (wid Hampartzoom), r 2796 K.
Minassian Leon H (Minassian Bros), r 2796 K.
Minassian Minas H (Elizabeth) (Minassian Bros), r 2796 K.
Minchaca Vicente, lab Santa Fe Ry.
Mind C, porter U S Grant Hotel, r 531 Cedar.
Minder Wm T, clk Johnson Cigar Co, r 1036, 3d.
Minear E W, C Ph M U S Naval Hospital, r 105 University av.
Minehan Wm, lab, h 3137 Congress, N S D.
Minella Ercole (Leona), h 1102 S Evans av.
Minella Leona Mrs, clk Versailles French Pastry & Restaurant, r 1102 Evans.
Miner Clara E, r 4094 Daley av, E S D.
Miner Effie, student State Normal Sch, r 3564 Georgia.
Miner Forrest, auto opr Ocean Beach Transfer, r 543, 18th.
Miner Frank B (Mamie E), eng Lower Calif. Fisheries Company, h 2113 National av.
MINER HARVEY L (Cora L), Mgr Whiting-Mead Commercial Co of San Diego, h 3045, 29th.
Miner Horace E (Eva M), auto opr, h 543, 18th.
Miner Luade O Mrs, r 3476 Bway.
Ming Tom, cook Palace Cafe, r 459, 3d.
Mingle Perry C, clk Santa Fe, r 1613, 3d.
Mingo Arthur J, reed wkr Dryden & Von Briesen, r 2585 Imperial av.
Mingus Jeannette W (wid D F), 2d hd gds 1469 India, h 2419 State.
Mingus Viola (wid C L), h 4533, 34th.
Minke Earl G, locksmth Hazard Gould Sport Goods Co, r 1868 State.
Minke Joe H, gunsmth Hazard Gould Sport Goods Co, r 1327 E.
Minnesota Apartments 602, 19th.
Minnis Diogenes (Minnie), clk Golden West Hotel, h 2806 B.
Minnis John A Capt (Laura W), h 237 W Hawthorn.
Minnis John W (Effie), fur rms 1754, 2d and 1763, 3d.
Minor Byran A (Martha T), h 3781 Goldfinch.
Minor Clarence, rep Frank A Salmons, r La Mesa.
Minor Fannie Mrs, h 1331, 4th.
Minor Frank, lndymn, r 523, 15th.
Minor Harry L, r 1331, 4th.

Barney & Barney
Insurance
Bonds
Loans
Liability
Compensation
PACIFIC MUTUAL LIFE INS. CO.
Scripps Bldg.
(2nd Floor)

PROCESS PATENTED BY THE SPRECKELS "SAVAGE" TIRE COMPANY SAN DIEGO, CALIF.
GRAFINITE TUBES
THE ONLY INNER TUBE GUARANTEED NOT TO STICK TO THE CASING

CALIFORNIA COMMERCIAL COLLEGE
7TH, COR. BROADWAY

Minor Katherine M Mrs, h 2257 Logan av.
Minor Leroy M, hlpr Bowman & Starr, r 1331, 4th.
Minor Martha F, sec City Council, r 3781 Goldfinch.
Minor Maurice E, asst supt Prudential Ins Co, r 4454 New Jersey.
Minor Saml E (Mabel J) (Citizens Truck Co), h 846 S 27th.
Minor Thos F, driver Sanitary Lndy, r 523, 15th.
Minot Vredenburgh (Hazel), student, r Pt Loma Homestead.
Minser Ella, drsmkr Holzwasser's, r 1152, 7th.
Minshall Herbert L (Katherine B), coml designing, 4030 Goldfinch.
Minshall Roberta, r 3410 El Cajon blvd.
Minshall Wm H (Cora), real estate, h 3410 El Cajon blvd.
Minson Isabella B (wid J T), h 1624, 1st.
Minson Juliet, tchr Emerson Sch, r 1624, 1st.
Minson Robt I, clk S D Cons G & E Co, r 1624, 1st.
Mintener Peter, h 2341, 2d.
Minter Geo (Laura), plumber, h 2767 San Diego av, N S D.
Minto Harrison, cook Clauder & Burkhart, r 238 Bway.
Minto Jennie Mrs, prop Motor House, fur rms 201, 9th.
Minto Robt (Jennie), miner, h 201, 9th.
Minton H H, cook, r 238 Bway.
Minton Patrick W, clk, r 836, 1st.
Minty Ethelyn G Mrs, h 2359, 4th.
Mintz Saml A (Lillie), cashr Cal Wood Mfg Co, h 2646 A.
Miramontes Jessie, dental nurse, r 1619 J.
Miramontes Pedro (Frances), auto mech, h 1619 J.
Miranda Esquipula, r 3548 Georgia.
Miranda H J, welder North Island.
Miranda Marcus jr, auto opr Nason & Co, r 1427 L.
Mirasol Apartments 2102 G.
Mirow John I (Henriette), h 3341, 3d.
Mirow Wm G (Ruth I), atty 1007, 5th rm 1019, h 1604 Plum, Pt Loma.
Misch Gretchen D, bkpr, r 3015, 28th.
Misch Gustav (Anna), tailor United Tailors, h 3015, 28th.
Misener Earle C (Elda M), h 241, 36th.
Misner Barbara, cook, r 208 W Laurel.
Misner-Young K J (wid J H), h 844 K.
Missimer C E, bellmn U S Grant Hotel, r 1135, 3d.
MISSION AUTO EXCHANGE, C A Sherman Mgr, Low Priced, Dependable Used Care, Cash or Terms, 1066, 1st sw cor C, Tel Main 1645. (See page 10).
Mission Bell Novelty Shop, Mrs L M Malady mgr, curios 1126, 5th.
Mission Cliff Apartments 1811 Adams av.
Mission Cliff Curio Shop, Mrs M C R Ord, 4668 Park blvd.
Mission Cliff Gardens, ns Adams av bet Maryland and Florida, Property S D Elec Ry Co.
MISSION CLIFF PHARMACY, H H Wilder Prop, 4673 Park blvd.
Mission Dry Cleaners, V C Lowther mgr, 818 W Washington, city office, 1130, 5th.
MISSION GARAGE (R W Purpus), Battery and Ignition Service, Houk Wire Wheels and Service Station, Auto Repairing, Accessories and Washing, 1058 Columbia through to India, Tel Main 1182. (See page 13).
Mission Hills Apartments 825 W Washington.
Mission Hills Congregational Church, Rev H B Roberts pastor, 1202 Ft Stockton dr.
Mission Hills M E Church, Rev E H Haydock pastor, Lark sw cor Ft Stockton dr.
MISSION HILLS PHARMACY (H V Martin, T M Hunter), Phone Hillcrest 1058, 1605 W Lewis.
Mission Inn Hotel, fur rms, 1053 India.

MAIN 982
TRANSFER
SHEPHERD'S
TRANSFER and
STORAGE
1228 Fourth

DISTRIBUTOR
SAN DIEGO
COUNTY
VELIE
AND
GARDNER
MOTOR CARS
100% VALUE
Service
and
Parts
JOHN
MOYNAHAN
1125 FIRST
Main 614

PATENTS
A. B. BOWMAN
ATTORNEY AT LAW
311 UNION BLDG.
MAIN 378-2223W
SAN DIEGO, CAL.

A. V. JEDLICK LADIES' TAILORS
"The House of Individuality" 1131 SIXTH ST.

Mission Lodge Apartments, 4889 Kansas.
Mission Valley Hospital, Mrs Lydia Torrey chf nurse, Gaines, Old Town.
Mission Valley School, Mission Valley.
MISSOURI STATE LIFE INSURANCE CO, Albert W Craig Gen Agt, Joseph P Trickett Spl Agt, 228 Owl Drug Bldg, 1025, 4th.
Mistieri Mary (wid John), h 2961 Logan av.
Mitchel C Glen (Margt), asst cashr, h 4074, 3d.
Mitchel Eugene, slsmn Singer Sewing Machine Co, r 1134, 6th.
Mitchell Albt J (Anna M), r 406 Walnut.
Mitchell Alex (Alice), gardener, h 4061 Jackdaw.
Mitchell Antonio F, shoe repr 2261, 1st.
Mitchell Arnold R (Marguerite M), firemn City Fire Dept, h 1055 Lincoln av, E S D.
Mitchell Arthur F, h 4133 Klauber, E S D.
Mitchell Arva Mrs, presser Benbough & Duggan, h 4417 Reed pl.
Mitchell Benj, carp, r 4085 Georgia.
Mitchell Bert, hlpr U S Grant Hotel, r 238 Bway.
Mitchell Bertha B (wid A W), h 2720, 4th.
Mitchell Carrie S, student State Normal Sch, r 1527 Granada.
Mitchell Clara J Mrs, r 1527 Granada.
Mitchell Crawford, slsmn, r 133 W Bway.
Mitchell C F, cook, h 604 Cedar.
Mitchell Daisy E, prop Green Dragon Dining Room, h 1160 Prospect, La Jolla.
Mitchell DeWitt C Trust, P A Whitacre public atty 121 Bway rm 548.
Mitchell Dorothy, r 1117, 19th.
Mitchell Dorothy, hairdrs Miss M E Wilson, r 1327 Bway.
Mitchell Edmund C (Eleanor), h 1524, 10th.
Mitchell Eleanor Mrs, bkpr Geo Shelley & Sons, r 1949 India.
Mitchell Emanuel (Elizabeth), painter, h 3060 Walton pl.
Mitchell Emma K (wid W S), r 3985 Texas.
Mitchell Eva F, h 2102 G.
Mitchell Francis (Maud E), sub-sta opr S D Cons G & E Co, h 4536 North av.
Mitchell Frank (Mary), fishermn, h 2329 Canon, Pt Loma.
Mitchell Frank jr, fishermn, r 2329 Canon, Pt Loma.
Mitchell Frank G (Mattie R), mining, h 2216 Market.
Mitchell Fred B (Grace H), supt Boadway Bros, h 827 Glendale.
Mitchell Geo, r 227 B.
Mitchell Geo (Carrie S), h 1527 Granada.
Mitchell Geo E (Jessie E), cook, h 4275 Maryland av.
Mitchell Geo S, waiter Savoy Cafe, r 227 B.
Mitchell Gregory, cigars 922, 3d, r 1268 Front.
Mitchell Harry R (Allie B), lab Chas S Hardy, h 3985 Illinois.
Mitchell H H, waiter, r Y M C A.
Mitchell Jas, bootblk, r 522, 7th.
Mitchell Jas F Rev, rector Church of Our Lady of the Sacred Heart, h 4093 Copeland av, E S D.
Mitchell Jess E (Arvilla), tmstr, h 4417 Reed pl.
Mitchell John, shipyd wkr, r 414 G.
Mitchell John J (Isabella), patrolmn S D Cons G & E Co, h 4375 Mississippi.
Mitchell Josiah, gardener, h 1104 W Thorn.
Mitchell King, r 1548 Monroe av.
Mitchell Leonard F (Helen M), plumber, h 3821, 5th.
Mitchell Lulu M ,milliner Mrs Elizabeth Benson, r 3985 Illinois.
Mitchell Marion K, r 2720, 4th.
Mitchell Mary, cook 3170 Curlew.
Mitchell Mary A (wid Jas), r 4608 Georgia.
Mitchell Nellie L Mrs, r 616 Sampson.

BRASS CASTINGS
Bronze, Brass, Tin, Lead, Aluminum and Zinc
FOUNDRY DIVISION
STANDARD LIGHT CO. of CAL.
1511 J STREET MAIN 857

BUCK-MOLINA CO.
Paper Box Makers
Quality Printers
Cartons Manufactured
323 5th St.
Tel.. Main 3642

INSURANCE—ALL KINDS
FINTZELBERG & STEINMETZ
926 SEVENTH STREET PHONE. MAIN 829


HOME OF HART SCHAFFNER & MARX CLOTHES
HATS - SHIRTS - CAPS - GLOVES - EXCLUSIVE HABERDASHERY
Exclusive but Not Expensive - - 416 BROADWAY

Mitchell Nora E, opr Pac T & T Co, r 657, 20th.
Mitchell Offices, A R MacKinnon mgr, 121 Bway rm 548.
Mitchell Orrin R (Gracia J) (Holmes Realty Co), h 4063 Stockton av, E S D.
Mitchell Paul F, slsmn Western Leather Supply Co, r 1861, 3d.
Mitchell Pete (Nora), rancher, h 4180 Conklin av, E S D.
Mitchell Reuben H, h 4069 Goldfinch.
Mitchell Robt I, student, r 2216 Market.
Mitchell Serala (wid J R), h 4017 Albatross.
Mitchell Seth W (Augusta D), oil sta Cass cor Garnet, h Haines sw cor Reed, Pacific Beach.
MITCHELL SIX COMPANY (A R Campbell, Geo A Kohnhorst), Distributors **"MITCHELL SIX"** Motor Cars 1144, 1st, Tel Main 1161. (See left bottom lines and page 10).
"MITCHELL SIX" 'MOTOR CARS, Mitchell Six Co Distributor 1144, 6th. (See left bottom lines and page 10).
Mitchell Susan M Mrs, gro 1970 State.
Mitchell Thos J, r 3048 National av.
Mitchell Vinnie M (wid J V), h S W Mitchell, Pacific Beach.
Mitchell Wm, r 4563 Georgia.
Mitchell Wm A Rev, pastor Olivet Temple Baptist Church, h 705 Front.
Mitchell Wm H (Susan M), janitor, h 1970 State.
MITCHELL WM S (Nellie), Real Estate and (Jervis Mercantile Agency) 620 E, Tel Main 5362, h 3560, 29th.
Mitchell Winifred D, music tchr Bishop Sch, r 406 Walnut.
Mitchell W O, brklyr, h 420, 19th..
MITCHELL'S CAFETERIA (John T and Wm Bosutow, W D Hughes), 940, 7th, Tel Main 1848.
Mitrovich Wm R (Stepanie), lab City Operating Dept, h 3069 Colton av.
Mitscher Marc A (Frances S), h 516 Thorn.
Mittan Wm A (Alice), firemn, h 4070 Kansas.
Mitten J B, r Golden West Hotel.
Mix Charlotte C, cashr Prudential Ins Co, r 3694 Arizona.
Mix Louis O, h 3694 Arizona.
Mixon Wm W, hlpr Union Ice Co, r 214 West F.
Miyoshi M (Asahi C) 567, 5th.
Moberly Simeon B, real est 4245 Park blvd, r 4404 Arizona.
Mobley John M, mech North Island.
Mobley Lulu A (wid Edwd), tailor 1160, 3d.
Mock Minor K (Elvira), cond S D & Ariz Ry, h 1165, 12th.
MODE CLOAK & SUIT HOUSE INC, Bernard Cahn, Mgr, Cloaks and Suits, Bway nw cor 6th, Tel Main 4103.
MODEL DYE WORKS (Frank K Lehnert, A B Romero), Expert Cleaners, Dyers and Pressers; Goods Called For and Delivered, 1260, 1st, Tel Main 1558.
MODEL EMPLOYMENT AGENCY, J E Warren Prop, Help Furnished Free to Employers 919, 3d Tel Main 154.
MODEL JEWELRY STORE THE, Mrs F Wener Prop; Jewelry, Trunks and Suit Cases, 414 E.
MODEL MARKET (Zimmerman Bros), Burton Zimmerman Mgr, Whol and Retail Meats 531 Bway Tel Main 2137, Branch Stores 1805 Union and 3830, 30th. (See right side lines and classified Meats—Retail).
MODERN MACHINE CO, George E Toms Pres 355-365, 15th, Tel Main 4736.
Moe Anna S, r 2249 Woolman av.
Moeller Carl H J, tckt agt S D Elec Ry, r 1610 Brookes av.
Moeller John A (Johanna C), carp, h 1610 Brookes av.
Moeller Louis M Lieut (Mildred A), project mgr U S Navy Public Works Office, h 2878 Fir.
Moen John S (Bertha), cond S D & Ariz Ry, h 2018 Julian av.

Mead-Haskell Co.
Insurance
Mortgages
Real Estate
140 Third
Tel. Main 5533

CASH REGISTER EXCHANGE
CASH OR TERMS
215 C ST.

For More Particulars See Page 28

1144 FIRST ST.
Mitchell SIX
Phone, Main 1161
MITCHELL SIX CO., DISTRIBUTOR

Victrolas
Grafonolas
Brunswicks

Thearle Music Co.
640 BROADWAY

"Everything in Music"

Moese John, eng, h 2831 Talbot, Pt Loma.
Moffatt Wm (Annie), stone ctr Simpson-Pirnie Granite Co, h 2444 N.
Moffett Dorothy, bkpr Sou Cal Baking Co, r 4651 Niagara av, Ocean Beach.
Moffett Jas P (Ida) (Moffett & Mead), r San Francisco.
Moffett John E (Julia E), h 4651 Niagara av, Ocean Beach.
Moffett & Mead (J P Moffett, W S Mead), railroad contrs 121 Bway rm 533.
Moffitt Rolley M (Esther), blksmth, h 1438 Market.
Moffley John, r 1046 Bway.
Mogana Marie, lndywkr Sanitary Lndy.
Mohler Elizabeth (wid Edwd), h 667, 10th.
Mohler Jas L (Margt R), carrier P O, h 327, 25th.
Mohley Harry (Mary), lab, h 216 F.
Mohley Mary Mrs, fur rms 638, 3d, r 216 F.
Mohn Geo F, phys, r Pt Loma Homestead.
Mohn Geo F (Irene M), h 2260 Front.
Mohon Clarence E (Edna), painter, r rear 1831 Front.
Mohr Anna D Mrs, clk Miss M Mohr, r 1048, 6th.
Mohr J N, r Hotel Lubin.
Mohr Mabel, cigars 1068, 4th, r 1048, 6th.
Mohr Mary Mrs, clk, r 1048, 6th.
Moir Doris G Mrs, clk Martha Hat Shop, r 2230 Albatross.
Molano Antone (Antonia), cement wkr, h 240, 11th.
Molarenda P, eng wiper S D & Ariz Ry, r 427, 16th.
Mold Emma J Mrs, r 4660 North av.
Mold Geo J (Emma J) (Berka & Mold and Mold & Strasser), r 4660 North av .
Mold & Strasser (Geo J Mold, Jas O Strasser), bakery 1148, 5th.
Moldanado Jos (Frances), lab, h 1036 Beardsley.
Molde Tillie, r 4030 Alameda dr.
Moldenhauer Hazel A, clk Holzwasser's, r 1144, 22d.
Moldenhauer Robt (Johanna), estimator Russ Lmbr Mill Co, h 1144, 22d.
Moler Gilbert, waiter U S Grant Hotel, r 1123, 9th.
Molina Alfonso, bkpr, r 3668, 4th.
Molina Amaranto, h 1565 National av.
Molina Dionnisio, lab Pt Loma Golf Club.
Molina Dolores L Mrs, h 2219 Julian av.
Molina Elodia Mrs, h 1530 Columbia.
Molina Fidelia, r 3668, 4th.
Molina Guadalupe Mrs, fish packer, h 1825 National av.
Molina Jos A, clk Chas S Hardy, r 1144, 25th.
Molina Jos M (Julia F), h 3668, 4th.
Molina Julius C, student, r 3668, 4th.
Molina Sebastian (Felicitas), lab, h 469, 19th.
Molina Viscenti, fishermn, r 1451 India.
Moline Arvid A (Esther), h 4817 Saratoga av, Ocean Beach.
Molitor Nicholas, phys 1007, 5th rm 708, r 827 C.
Moll Elizabeth H, nurse, r 2880 Logan av.
Mollay Jos (Emilie), blksmth hlpr, h 102, 19th.
Mollenhauer Bernhard (Frances), music tchr 1127, 5th.
Mollenhauer Bernhard H, slsmn Heller's 1127, 5th.
Moller Bertha, steno Chamber of Commerce, r 1632, 9th.
Moller Clara (wid L M), C S pract 121 Bway rm 502, r 1946 C.
Moller Fred (Marguerite), h 3285 Market.
Mollison Mary E (wid J D), h 2076, 3d.
Molloy Edwd J (Mary A), bldg contr 2031 Ft Stockton dr.
Molloy Nellie W, steno S D Cons G & E Co, r 4036 Front.
Molsdale Arthur W (Alice C), repairmn Pac T & T Co, h 1635 Neal.
Molt Anna, clk Chas S Hardy, r 1854, 3d.

IRWIN & CO.

HAY, GRAIN
FLOUR,
MILL FEEDS,
POULTRY
FEEDS,
GRAIN BAGS,
WOOL BAGS,
SACK
TWINE,
COAL

Main office
FOURTH AND K
PHONES:
MAIN 440
HOME 1440

Rosenfeld's
Elite Button Company

Hemstitching
Picoting
Covered Buttons
Braiding
Embroidering
Pleating
Buttonholes

1058 Sixth St.
Phone Main 1796

SERVICE THAT SERVES
STROBECK & LEGGE
PHONE, MAIN 1254
932 SEVENTH STREET

BLANKENHORN-HUNTER-DULIN COMPANY
Government, Municipal, Railroad, Public Utility and Corporation Bonds
SAN DIEGO 4th Floor First Nat'l Bank Bldg. Main 5585
SAN FRANCISCO 1003 Amer. Nat'l Bank Bldg.
PASADENA 210 E. Colorado St.
LOS ANGELES 224 I. N. Van Nuys Building

Owl Housemoving and Wrecking Company
H. OLIVER WILLIAMS, MANAGER
Office, 4028 Eighth Street
HILLCREST 391
H. OLIVER WILLIAMS
AL C. COOK

Molyneux Jas J (Frances), cement contr 7652 Fay, La Jolla.
Monaco John (Hazel), collr, h 1627 F.
Monaghan John, r 2252 Market.
Monahan Saml, r 1334 Front.
Monahan Therese, r 3281 Cabrillo, E S D.
Monahan Violet, lndywkr, r 1304, 2d.
MONARCH DRUG CO INC THE, D D Wray Pres, A T Johnson Sec-Treas, Store No 1 (Main Office) 971, 5th cor Broadway Tel Main 481, Home 1244; Store No 2, 3d sw cor Broadway Tel Main 1083.
Mondaca Henry, r 1540 Union.
Mondaca Jesus (Vera), h 1540 Union.
Monday John (Rose), gardener, h 3176 Market.
Monek Albt A (Matilda), h 2330, 3d.
Monell Ella M (wid J J), h 4321 Valle Vista.
Monell Jas E (Tena M), trav slsmn, h 912, 8th.
Monell Rhea, steno, r 1253, 12th.
MONELL TENA M MRS (Hotel Webster), r 912, 8th.
Monette Wilfred, cashr Bristol Cafe, r 108 F.
Monise Anthony (Mary E), lab, r 2922 Lawrence, La Playa, Pt Loma.
Monise John (Rita), fishermn, h 2921 McCall, La Playa, Pt Loma.
Monise John C (Rosella C), opr Star & Crescent Boat Co, h 470 Rosecrans, La Playa, Pt Loma.
Monise Jos, h Lawrence nr Rosecrans, La Playa, Pt Loma.
Monise Manuel, fishermn, h 2922 Lawrence, La Playa, Pt Loma.
Monise Mary, r 2922 Lawrence, La Playa, Pt Loma.
Monise Mathew, fishermn, r 2921 McCall, La Playa, Pt Loma.
Monise Thos, mariner Swift & Company, h ft of F.
Monk John, mgr Federal Const Co, r 1319, 5th.
Monoca John, slsmn Jewel Tea Co.
MONOGRAM OILS, Ford Barnes Co, Distributor for San Diego County, 1055, 2d.
Monahan Peter (Mary C), h 3070 Logan av.
Monro Saml F, r 2482 San Diego av, N S D.
Monroe Agib S (Pearl), chief asst City Engineer City Hall, h 2070, 3d.
Monroe Apartments 950, 14th.
Monroe Arch (Etta), r 2143, 5th.
Monroe Carl T, clk, r 1020 E.
Monroe Emma (wid Wm), r 134 S 36th.
Monroe Flora A (wid J M), r 1472 C.
Monroe Marcus L (Marion B), h 3942 Cleveland av.
Monroe Marion Mrs, electrolysis 525 C rm 404, r 3942 Cleveland.
Monroe Mattie (wid Robt), r 4004 Vermont.
Monroe Metta J Mrs, nurse, r 1457, 4th.
Monroe Minnie, r 1362, 3d.
Monroe Thos G (Bernice), h 1020 E.
Monroy Elvira, steno J B Uribe, r 131, 17th.
Monroy Manuel, r Vauclain Home.
Monsibayos Juan, lab, h 345, 15th.
Monson Carl T (Mildred) (Monson & Dearborn), h 515 W Ivy.
Monson Clarence E, student, r 4385 Maryland av.
Monson Gus T (Josephine A), dep sheriff S D County, h 4385 Maryland av.
Monson Lester (Tucker & Monson), r 1039 Hendricks.
Monson Logan C (Minnie M), gro 4496 Oregon.
Monson & Dearborn (Carl Monson, L M Dearborn), garage 1521 Bway.
Monta Jos, lab Chas S Hardy, h 1018 University av.
Montablo Jos, yardmn Western Lmbr Co.
Montag Minnie (wid E A), lndrs Silver Gate Lndy, h 672, 16th.
Montague Annie N (wid Alex), h 4029 Falcon.
Montague Hamilton E (Edith), slsmn, h 4261 Arista, N S D.

PASSMORE'S "The Only Store of its Kind in San Diego" SAN DIEGO BIRD STORE ALEXANDER NOLAND PROPRIETOR
1194 Sixth St. near B TELEPHONE MAIN 2158] CANARIES, PARROTS AND GOLDFISH

Property Managers and Rent Collectors

LOUIS C. MASTEN
Real Estate and Insurance
TIMKEN BUILDING

Montague Henry J (Irene L), hlpr, r 1546 F.
Montalvo Jose, lab, h 428, 10th.
Montalvo Refugia Mrs, h 1622 Newton av.
Montalvo Seraphina Mrs, r 428, 10th.
Montclair Apartments 1623 W Lewis.
Monte Estaban (Anita), bath attndt, h 645, 11th.
Monteiro Jos (Gloria), h 1358 Lawrence, La Playa, Pt Loma.
Monteiro Mary, r 1358 Lawrence, La Playa, Pt Loma.
Monteith John R (Catherine), carp, h 1622 Linwood.
Montelongo Nieves, r 1740 Newton av.
Monter John, r 1322 C.
Montes Geo (Gertrude), cashr pass dept Santa Fe, h 1609, 8th.
Montes Jose (Antone), lab, h 1018 Cleveland av.
Montessori School, Grace I Kinne prin, 1277 Cave, La Jolla.
Monteverde Porfirio (Gertrude), lab, h 252, 16th.
Montez Jose (Theodosia), lab, h 1734 Main.
Montgomery Chas E (Alma), h 3891 Martin av.
Montgomery Clara E, clk O C Groves, r 3891 T.
Montgomery Danl (Anna M), r 836 Front.
Montgomery Dan O (Neal), prop Palace Turkish Baths, h 920, 4th rm 31
Montgomery Donovan W, student, r 1234 Cleveland av.
Montgomery Dora, student State Normal School, r 1234 Cleveland av.
Montgomery Effie C, dep County Tax Collr, h 1331, 4th.
Montgomery Elvin M (Anna M), auto opr, h 1146 Edgemont.
Montgomery Ernest (Blanche), h 809 Bush.
Montgomery E M, mech North Island.
Montgomery Florence E, tchr Garfield School, r 3195 Kalmia.
Montgomery Francis N, carp, h 3873 Martin av.
Montgomery Geo E, bicycle repr A J Robinson, r 3891 T.
Montgomery Geo W (Frances A), r 1045, 10th.
Montgomery Gladys, tchr, r 755, 20th.
Montgomery Herschel V (Edythe P), clk P O, h 1504 Monroe av.
Montgomery Jas A (Nancy E), clk P O, h 1234 Cleveland av.
Montgomery Jay R (Ottella R), timekpr, h 2203 Logan av.
Montgomery J G, cook, r 836, 1st.
Montgomery Mae I B, cashr H L Benbough, r 3195 Kalmia.
Montgomery Mary W (wid J F), r 3873 Martin av.
Montgomery Miller M (wid S N), tchr Washington School and prop Cherokee Apts, h 3629 Front.
Montgomery Nancy E (wid S N), r 1416 Myrtle av.
Montgomery Peter H, janitor H W Gross, r 546, 3d.
Montgomery Richd J, real est 724 E.
Montgomery Stillman C, r 1331, 4th.
Montgomery Theo, rancher, r 3873 Martin av.
Montgomery Wallace S (Edith M), paving contr 3195 Kalmia.
Montijo Dan, r 1055, 5th.
Montijo John, hlpr S D & Ariz Ry, r 3743 Z.
Montijo Jos (Narcissa), lab, h 3743 Z.
Montijo Rosando G (Conception), yardmn Western Lmbr Co, h 425 West G.
Montoya Louis (Angelita), lab, h 1966 Newton av.
Moody Albt L, clk P M Dairy Co, r 2230 E.
Moody Chas M (Dorothy A), rancher, h 4545 Oregon.
Moody Geo, hlpr, r 655, 6th.
Moody Harold A, student, r 3130 Granad av.
MOODY HARRIS L (Emma R), City Auditor and Assessor, h 3130 Granada av.
Moody John M (Virginia A), gro 3446 Ray.
Moody John P, r 1142 Union.
Moody Lawrence, clk, r 2230 E.

THE
STEVNO CO.
=INC.=

STEVNO PRODUCTS

Brokers
Jobbers
Importers
Exporters
Manufacturers' Agents
Mfrs' Export Agts.
Confectioners' & Bakers' Supplies—Wholesale

OFFICE
1328 1ST
Phone, Main 270
SAN DIEGO, CAL.

AUTO-MOTIVE REPAIR SHOP

BENJ. T. CULLEN
Proprietor

MAGNETO
CARBURETOR
ELECTRICAL

GENERAL REPAIR WORK

218 B ST.
PHONE
MAIN 1425

Live and Dressed Poultry—Rabbits
Fresh Yard Eggs

GRAY'S POULTRY HOUSE
521 and 910 Market St.
See Page 64

William Kettner
GENERAL INSURANCE
Tel., Main 2183 334-335 SPRECKELS BUILDING

Moody Mittie Mrs, diningroom maid Children's Home.
Moody Niel H, lab, h 2712 Treat.
Moody Norman H (Mary), h 2230 E.
Moody Ralph W (Emma), auto opr Pickwick Stages, h 247 Date.
Moody Saml D (Mary F), cond S D Elec Ry Co, h 4225 Utah.
Moody Wallace E (Cora M), organizer of community music Community Service, r San Diego Hotel.
Moon John A (Eula E), chf clk transportation mgr Spreckels Cos, h 1935, 29th.
Mooney Chas M (Lopizich & Mooney), r 825, 5th.
Mooney John D, cigar mkr A Sensenbrenner Sons, r 1429, 2d.
Mooney Mary Mrs, fur rms 131 F.
Mooney Michl J (Cynthia), h 4953 Saratoga av, Ocean Beach.
Moor Maurice E, lab, h 2612 National av.
Moore Alex (Evelyn), prop The Panama fur rms, h 502, 6th.
Moore Alex B, waiter, r 1659 Logan av.
Moore Alice E (wid Walter), h 552, 18th.
Moore Anna H (wid J A C), h 3551 Front.
Moore Arthur E, brkmn S D & Ariz Ry, r 3421 Woolman av.
Moore Arthur H (Effie), mariner, h 2068 Front.
Moore Ava J, student, r 4038 Sierra av, E S D.
Moore A P, patrolmn Police Dept, r La Jolla.
Moore Chas, supt, r 1048, 6th.
Moore Chas A (Elsie P), painter, h 4038 Sierra av, E S D.
Moore Chas E, dam kpr Water Comn.
Moore Chas E (Margaret), janitor City Hall, h 129, 20th.
Moore Chas E, motormn S D Elec Ry Co, r 2094 Logan av.
MOORE CHAS G (Caroline G), Monuments, General Cemetery Work 3841 Imperial av nr entrance to Mt Hope Cemetery, h 3840 Superba, Tel Main 1281-M.
Moore Chas S (Elizabeth), eng City Operating Dept, h 4672 Del Monte av, Ocean Beach.
Moore Claire H (Doris), eng foremn S D & Ariz Ry, h 2145 Kearney av.
Moore Clarence (Ada), waiter, r 919, 7th.
Moore Clarence A (Gertrude G), slsmn V Wankowski & Co Inc, h 4536 Belmont av.
Moore Clarence F (Mary A), h 2824 Granada av.
Moore Clarence L (Helen) (Moore's Restaurant), h 3415 Oregon.
Moore Clayton E (Margt L), meat ctr Chas S Hardy, h 3281 Cabrillo, E S D.
Moore Cora B, student, r 4038 Sierra av, E S D.
Moore Daisy A, r 723 Crosby.
Moore David (Eliza A), sheet metal wks 4020 Pauly av, h 4260 same, E S D.
Moore Duncan K, r 4654 Campus av.
Moore Edwd (Evalyn), clk Santa Fe Ry, h 3769 Storey av, E S D.
Moore Edwd, service mn Auto Tire Co, h 3705 Fairmount av, E S D.
Moore Edwd jr, auto opr Swift & Company, r 3769 Storey av, ES D.
Moore Edwd B (Kate), auto delivery, h 3244, 5th.
Moore Edwd F, baker Bristol Cafe, r 733, 5th.
Moore Edwd L (Anne M), tchr S D High School, h 4490 Arch.
Moore Edwd W (Moore-Florian Co), r El Cajon.
Moore Edwin W (Inez L), h 3705 Fairmount av, E S D.
Moore Edwin W (Effie B), phys, h 2825, 29th.
Moore Ella E, nurse Painless Parker, r 2008, 5th.
Moore Ellen (wid Jas H), h 4360 Mississippi.
Moore Ellis W, steno, r 4025 Florida.
Moore Elmer C, auto tires and vulc 102 West B, h 1464, 2d.
Moore Ernestine (wid Wm), r 1630 Glenwood dr.
Moore Essie, lndywkr U S Grant Hotel, r 1265, 22d.

HEATING
PLUMBING
W. C. MERRIT CO.
727-733 Seventh
Phone, Main 852

KLAUBER WANGENHEIM COMPANY
Wholesale
Groceries, Produce
Teas, Coffees
Cigars, Tobaccos
Candy, Crackers
Fountain Supplies
Beverages, Paper
Stationery, Notions
Hardware, Sundries
Men's Furnishings
4th & MARKET
San Diego Since 1869
BRANCHES
Los Angeles
El Centro

THE PACIFIC MUTUAL LIFE INSURANCE COMPANY
Issues One Accident Policy Every Minute
ACT

NEAL & DEASY
NOW 625 E Street

Willard STORAGE BATTERY
1251-57 FOURTH ST.
J. Stanley LaSha IGNITION STATION
Willard STORAGE BATTERY
MAIN 693

Moore Eugene S (Anna), painter 2619 Newton av.
Moore E J, r Golden West Hotel.
MOORE-FLORIAN CO (Edwd W Moore, Richard R Florian), Manufacturers Agents and Distributors 1015, 1st rms 718-719, Tel Main 1543.
Moore Frances L, slswmn Holzwasser's, r 4733, 40th.
Moore Frances M, tchr Hamilton School, r 3660, 7th.
Moore Frank Miss, tchr, h 1358, 4th.
Moore Frank (Grace), h 3252 Webster av.
Moore Frank E, foremn Standard Oil Co, r 2619 Newton av.
Moore Frank H, longshoremn, r 623 W Market.
Moore Fred E (Harriet A), branch mgr Johnson-Saum Co, r National City.
Moore Fred M, driver Chas S Hardy, r 552, 18th.
Moore Geo, lab S D Cons G & E Co, r 614 Market.
Moore Geo E (Nellie), lino Evening Tribune, h 2235 Irving av.
Moore Geo G (Mary B), h 3867 Eta.
Moore Gertrude C Mrs, r 1947 Dale.
Moore Glenn J, student, r 2230 Cliff.
Moore Guy S (Mildred H) (Moore's Restaurant), h 2245 Ft Stockton dr.
Moore G P, firemn City Fire Dept, r 3970 Goldfinch.
Moore Halbert C (Marie L), slsmn Lion Clo Co, h 3644 Tennyson, Chatsworth, Pt Loma.
Moore Hale (Mary E), caretkr, h 3421 Woolman av.
Moore Harold H, slsmn S D Cons Brewing Co, h 505 W Grape.
Moore Harry E (Ethel M), asst mgr Singer Sewing Mach Co, h 4258 Highland av, E S D.
Moore Harry P (Isa), acct, h 1953 Kearney av.
MOORE HARRY R (Mary L), Cleveland Motorcycles, Bicycles, Accessories and Repairing, 729 Bway Tel Main 1917, h 3660, 7th, Tel Hillcrest 255-W.
Moore Helen, student, r 3 S 21st.
Moore Helen J (wid A W), r 3873 Cherokee av, E S D.
Moore Henry (Laura), porter Santa Fe Station, h 1538 J.
Moore Henry C (Beulah A), clk Santa Fe Ry, h 336 West A.
Moore Henry C (Edna), sales mgr Ralph Hamlin Inc, h 1743, 30th.
Moore Henry J (Abbie M) (Moore's Restaurant), h 3537 Utah.
Moore Herbt S (Myrtle H), official court reporter Court House, h 2230 Cliff.
Moore Herbt T, mgr Johnson Cigar Co, r 1448, 5th.
Moore Horace E, auto opr Wellman Peck & Co, h 3244, 5th.
Moore Horace E jr, student, r 3244, 5th.
Moore Howard B (Jennie M), chiro 1801 University av.
Moore H Platt, creamerymn A W Waite, h 1953 Kearney av.
Moore Ida M Mrs, slswmn Holzwasser's, h 4576 Idaho.
Moore Isabelle, mgr Wilshire Apts, h 2004 C.
Moore I Mrs, maid Golden West Hotel.
Moore Jack, steno Ward, Ward & Ward, r 4025 Florida.
Moore Jack (Moore & Reece), r 931 G.
Moore Jas A, sec-treas Jones-Moore Paint House, r 1334, 7th.
Moore Jas C (Anna M), h 3956 Texas.
Moore Jas K r (Edith S), h 346 W Robinson.
Moore Jas M (Grace K), slsmn, h 330 Kalmia.
Moore Jas N (Dora S), r 3545 Florence.
Moore Jennie M Mrs, chiro 1801 University av.
Moore John A (Ellen C), floormn Smith Savoy Garage, h 3036 Grape.
Moore John E (Barbara A), lab, h 3962 Harney, N S D.
MOORE JOHN H (Edna M), Attorney at Law Suite 214 Owl Drug Bldg. 1025, 4th, Tel Main 2611, h 3778 Albatross.
Moore John T, slsmn Hazzard & Thompson.
Moore Jos, janitor, h 716, 3d.


B. ROSCOE SCHRYOCK
TEACHER OF VOICE
Director of S. D. Opera Co.
Prepares Singers for public work in OPERA and ORATORIO
624 B St.
Phone, Main 366
SAN DIEGO

USED CARS
E. E. ROBERTS
SAN DIEGO
EL CENTRO
SEE PAGE 12

C. J. HENDRY CO. Ship Chandlers and Naval Stores
ENGINEERS' SUPPLIES
C ST., N. W. COR. INDIA
MAIN 1829


HOTEL CHURCHILL
AMERICAN AND EUROPEAN
NINTH AND C STREETS
ALL OUTSIDE ROOMS
ABSOLUTELY FIREPROOF
GEORGE L MAYNE, MANAGER

Moore J J (Hester A), r 3835, 7th.
Moore Lawrence W (Della), carrier P O, h 132 West E.
Moore Leo C, drftsmn, r 2002 I.
Moore Leo G (Florence M), mech eng, h 754, 21st.
Moore Leslie, hosemn City Fire Dept Sta 1, r 3421 Woolman av.
Moore Lidda A, nurse, r 2802 National av.
Moore Lloyd, firemn City Fire Dept, r 3421 Woolman.
Moore Louis (Cecilia A), radio gunner, h 3982, 1st.
Moore Lucia R (wid Milton), r 2448 G.
Moore Lulu E, r 2831 Clay av.
MOORE MacDONALD, Physician and Surgeon, Office and Residence 448 Ash, Tels Main 1833, Home 1132.
Moore Marion E, steno Carpenter's, r 2068 Front.
Moore Mark C (Mary O) (Morris & Moore), h 2670 Logan av.
Moore Martha J, steno asst dep State Labor Commr, r 552, 18th.
Moore Martin J (Susie), mach, h 3454 Union.
Moore Mary G, nurse, r 1468, 1st.
Moore Milton C, pharm Eagle Drug Co Inc.
Moore Myrtle (wid A E), r 3827 Chamoune av, E S D.
Moore Nellie, slswmn Richd Ramey, r 1036, 3d.
Moore Nora M (wid J A), cook, h 4141 Normal.
Moore Oscar T (Helen C), mgr Rockwell Land Co, h 120 Upas.
Moore Paul L (Hattie C), janitor, h 533 S 30th.
Moore Ralph H, student, r 2230 Cliff.
Moore Roberta (wid W W), h 4025 Florida.
Moore Roy, clk Western Metal Supply Co, r Bonita.
Moore Ruth A (wid J B), h 723 Crosby.
Moore Sarah A (wid John), h 4654 Campus av.
Moore Seth H (Anna), farmer, h 1755 Front.
Moore Susie, librarian, r 2106 K.
Moore Tasso (Minnie), barber, h 3012 Webster av.
Moore Thos, watchmn North Island.
Moore Thos, h 1341 India.
Moore Thos F, h 4661 Park blvd.
Moore Veda C (wid J K), h 206 W Robinson av.
Moore Vivian, r 4654 Campus av.
Moore Wm, r rear 7870 Ivanhoe, La Jolla.
Moore Wm B (Francis L), lab, h 4733, 40th.
Moore Wm F (Virginia I), metermn S D Cons G & E Co, h 567, 17th.
Moore Wm H (Alice W), claim agt Spreckels Cos, h 2208 A.
Moore Wm H (Madalin), min eng, r 2068 Front.
Moore Wm M (Sarah A), real est, h 2844 Franklin av.
Moore Wm M, r 2551 A.
Moore Wm Roby (Susanna), notary public 2035 Bway.
Moore & Reece (Jack Moore, Harry Reece), garage 934 G.
Moore's Restaurant (H J, G S and C L Moore), 1040, 3d.
Moores Burton T (Bessie T), h 4082 Albatross.
Moorhead Geo P (Annis), h 302 Thorn.
Moorhead John B, r 4145 Randolph.
Moorhead Kath, r 302 Thorn.
Moorkens Adelia, clk, r 646 Bway.
Moorstein Louis (Esther W) (San Diego Livestock Exchange), h 2928 A.
Moose Hall 914, 7th.
Moosholder Kath J (wid Marks P), h 403 Thorn.
Moosios Thos (Bertha), gro 409 F, h 2520 C.
Mopin Wm (Isola), h 1436 Front.
Moquin Donna (wid E I), h 739 Sutter.
Mora Baudilo (Emily H), cement finisher, r 2415 Moore, N S D.
Mora Herminia, r 4002, 3d.
Morales Adela Mrs, lndrs Original French Laundry, r 848 State.

HOMELAND BUILDING CO.
DEALERS IN
Building Material and Mill Work
Paints
Oils
Tools
Accessories
22-32 E. 8TH
NATIONAL CITY, CAL.

Western Auto Ignition Co.
EVEREADY SERVICE STATION
REPAIRING
CHARGING
REWIRING
1144-1148 THIRD ST.

Butternut Bread
Southern California Baking Co.
125-171 FOURTEENTH ST.
Main 578—Home 1578
Factory, Home 2174

W. F. LUDINGTON CO. GENERAL INSURANCE AND SURETY BONDS
234-235 SPRECKELS BLDG. MARINE INSURANCE

Morales Aurleia, r 2841 Webster av.
Morales Elena Mrs, drsmkr 626, 13th.
Morales Esperion (Adella), lab, h 848 State.
Morales Francisco, emp Moore's rest, r 527, 9th.
Morales Jos M (Esther), h 2349 Arctic.
Morales Jose (Helen), slsmn Wiley B Allen Co, h 1336 Union.
Morales L, lab, r 501, 7th.
Moran Alfred (Mary), h 2372, 1st.
Moran Anthony, clk Irwin & Lensing, r 4092 Front.
Moran Cora M Mrs, h 223, 31st.
Moran David J (Edith L), h 1257, 23d.
Moran Edwd H (Alice D), h 3131 Main.
Moran Elizabeth (wid T J), h 4532 Terrace dr.
Moran Fred (May G), cook W A Crane, h 1130, 10th.
Moran Hollis A (Emma S), h 2919 Dale.
Moran L Evelyn, tchr S D High School, r 1702 Lincoln av.
Moran Marie Mrs, h 1724 L.
Moran Patk J (Ida), h 3887 Villa Terrace.
Moran Peter, r Golden West Hotel.
Moran Raymond (Mary), cement finisher, h 2527 J.
Moran Ronald J, mach, r 4092 Front.
Moran Rosina M (wid J H), asst sec City Civil Service Commn, h 4092 Front.
Morand Betty Mrs, bkpr Auto Tire Co, r 109 University av.
Morando Louis, kitchen help U S Grant Hotel.
Morano Jesus, tailor, r 1405 J.
Moranville N A, exp messgr, r Hotel Lubin.
Mordue Stanley (Elsie), elev opr Central Mortgage bldg, h 4034 Florida.
More Leon (Margt), vulcanizer, h 521 Sicard.
More R C, carp North Island.
Moredock Benj T (Cath M), h 4319 Proctor pl.
Moree Geo (Jennie), h 725, 12th.
Morefield Mary E, housekpr 1857, 3d.
Morehouse Frances E (wid G W), h 864, 19th.
Morehouse Guel G (Margt M), h 3571, 5th.
Morehouse Laurinda A (wid E M), r 3571, 5th.
Morehouse Winifred H, cashr Elec Lndy Co, r 864, 19th.
Moreland Chas W (Lydia), carp, h 4004 Iowa.
Moreland Motor Truck Co, G W Mosher mgr 905 Union.
Moreland Quinn T (Jean R), atty at law, h 3742, 8th.
MORELAND TRUCK AUTHORIZED SERVICE STATION (Central Garage), 1041 Columbia. (See page 9).
Moreland Wade H, clk in charge Camp Kearney P O.
Morengo Michl, r S D County Hospital.
Moreno Albt G, curing dept Chas S Hardy, r 3745 California.
Moreno Anna Mrs, h 3800 Conde, N S D.
Moreno Antonio (Marie), h 3038 J.
Moreno Arthur C (Maude), auto opr, h 3724 Howard, E S D.
Moreno Constantino Z (Bertha M), driver Am Ry Exp, r 2441 K.
Moreno Ernest (Paz), asst cook U S Grant Hotel, h 2121 Irving av.
Moreno Francisca Mrs, lndywkr, r 530, 4th.
Moreno Geo, lab, r 3038 J.
Moreno Jesus, tailor Shulack & Maio, r 1405 J.
Moreno Joe, cement finisher, h 2445 K.
Moreno John, janitor S D County Garage, h 241, 16th.
Moreno Jos (Jennie), fishermn, h 1549 Columbia.
Moreno Mary Mrs, h 3038 J.
Moreno Mascemino (Maria), tortillas, h 1448 K.
Moreno Minnie R Mrs, stemmer A Sensenbrenner Sons, r 1627 G.
Moreno Modesto (Minnie R), lab, h 1627 G.

ROOFS
APPLIED
REPAIRED
PAINTED
=
Benton Roof Co.
250 Fifth St.
Main 4574
—
CONTRACTORS
Wholesale Jobbers
—
ROOFING
SOLD IN ROLLS

MAIN 939
WHITE'S
WALL PAPER AND PAINT STORE
—
707 SIXTH ST.

W. E. KIER CONSTRUCTION CO.
813 First National Bank Building
GENERAL CONTRACTORS
San Diego, California
Telephone, Main 2427

CONNER ADJUSTMENT BUREAU
G. E. CONNER
MANAGER
PHONE MAIN 2683
"WE GET THE MONEY"
612 TIMKEN BLDG.

PHONE MAIN2216
RILEY REALTY CO.
ROOM 216 TIMKEN BUILDING
SAN DIEGO, CALIFORNIA

Moreno Nellie, r 3038 J.
Moreno Nicholas (Guadalupe), lab, h 220, 16th.
Moreno Pauline Mrs, r 1308 E.
Moreno Rafilo G Mrs, lndrs, h 7633 Kline, La Jolla.
Moreno Rufugia Mrs, h 2703 Congress, N S D.
Moret Jos (Ella), h 1844 Cable, Ocean Beach.
Morey Laura L (wid W A), h 3074 E.
Morford Albt J (Theresa W), gro 4639 Adams av.
Morford Mary A, h 525 Kalmia.
Morgan Bee E Mrs, h 630 W Washington.
Morgan Cath (wid Noah), h 3012 Valle av.
Morgan Edwin C (Nellie J), shoe repr 1364, 3d.
Morgan Edwin H, auto mech, r 1433 Golden Gate dr.
Morgan Elenor A Mrs, r 3830 Albatross.
Morgan Ernest (Florence), lab, h 2177 Everett av.
Morgan Fay C (Rose), lather, h 1204, 16th.
Morgan Frances, nurse St Joseph's Hospital, r Fallbrook.
Morgan Frank A (Grace), carp, h 2625 University av.
Morgan Frank O (Julia), lab, h 744, 12th.
Morgan Frank T (Florine), electr, h 839, 16th.
Morgan Geo R (Mary B), floormn Klauber Wangenheim Co, h 212 S Evans.
Morgan Geo R (Carrie B), h 3844 Sisson av, E S D.
Morgan Gladys M, osteo 121 Bway rm 535, r 3767, 8th.
Morgan Harry C, motormn S D Elec Ry Co, r 1433 Golden Gate dr.
Morgan Harry C (Grace), h 1156 Leroy, Cabrillo Terr, Pt Loma.
Morgan Henry M, plumber, r 336 Bon Air av, La Jolla.
Morgan Ida Mrs, tchr, r 2642, 5th.
Morgan Jack H, lab, r 830, 8th.
Morgan Jas E (Marie L), lndymn, h 2217 L.
Morgan Jeanette C, asst libr High School, r 3767, 8th.
Morgan John (Jessie E), h Loring, Pacific Beach.
Morgan John Rev, asst pastor St Joseph's Church, r 346 E Beech.
Morgan John L (Emily A), h 4350 Cleveland av.
Morgan John L (Nettie C), bldg contr 336 Bon Air av, La Jolla.
Morgan John W (Ida), prop Maple Apts, h 2642, 5th.
Morgan J Mrs, r 1744, 1st.
Morgan J M, pdlr Chas S Hardy, r 1947 Meade.
Morgan Lewis H (Mona E) (Hotel Lubin).
Morgan Lulu, clk Chas S Hardy.
Morgan Madeline M, asst S D County Free Library, r Coronado.
Morgan Maude Mrs, milliner Mabel Whitsitt, r 1570, 5th.
Morgan Maude L, tchr Brooklyn Sch, r 4720 Del Monte, Ocean Beach.
Morgan Mildred Mrs, r 725, 4th.
Morgan Nellie Mrs, cook Hamilton's, r 1364, 3d.
Morgan Paul (Irene), sales mgr Wiley B Allen Co, h 4733 Terrace dr.
Morgan P Victor (Veta), v-pres and cashr East San Diego State Bank, h 536 Maple.
Morgan Ralph, stockmn J F McKnight, r 4733 Terrace dr.
Morgan Raymond P (Marcella), bldg contr 3668 Wabash av, E S D
Morgan Saml J, h 4644, 33d.
Morgan Thos (Minnie), h 3448 K.
Morgan Thos E, mgr United States, r Los Angeles.
Morgan Wm G (Ida A), h 932 Madison.
Morgan Wm J (Anna C), motrmn S D Elec Ry Co, h 3217 National av.
Morgan Wm J, steno Standard Oil Co, r 2126 National av.
Margon Wm L (Anna M), lab, h 2162 National av.
Morgan Winifred, wrapper Showley Bros, r 3519 Grim av.
MORGAN'S CAFETERIA, H Clyde Provin Mgr, 1047-1049, 6th.
Morganado J, lab Federal Box Co.

THE Engineering Service Company
RENDERS "SERVICE THAT INSURES PERMANENCE"
THEREFORE WILL Save You Money
By Insuring the Lowest ULTIMATE COST
Consultation, Design, Supervision, Plans, Estimates, Surveys, Maps, etc.
If It's ENGINEERING We Do It
SUITE 1316 WASHINGTON BLDG. LOS ANGELES PHONE 60463

INSURANCE BONDS
NELSON L. COLEMAN
MORTGAGE LOANS
410 B STREET TEL. MAIN 999

Frank A. Salmons
"The Insurance and Bond Man"
Southern Title Bldg. ON THE PLAZA
Phone Main 244
Writes All Forms of **Insurance**

MORGANSTERN ALFRED J (Bertha E) (Morganstern & Dorn), Attorney at Law 509-512 Union Bldg, 235 Bway, r Coronado.
Morganstern Fred S, servicemn Pacific Garage, r Aeroplane Cottage, La Jolla.
MORGANSTERN & DORN (Alfred J Morganstern, Arthur J Dorn), Attorneys at Law 509-512 Union Bldg, 235 Bway.
Moriarty Bartholemew (Catherine), h 2448 Market.
Moriarty Cath C, opr Pac T & T Co, r 2448 Market.
Moriarty John B, student, r 2448 Market.
Moriarty J M (Zelia), h 3830, 7th.
Moriarty Margt A, r 2448 Market.
Moriarty Maybelle H, nurse, r 3830, 7th.
Moriarty Olive Mrs, fur rms 1053, 10th.
Moriarty Wm T (Olive), painter, h 1053, 10th.
Morie Wm F (Martha E), gro 3739 Park blvd.
Moriyama C, car clnr Santa Fe, r 1224 California.
Morimoto Chryonosuki, rancher, h Lamont, nr Beryl av, Pacific Beach.
Morin Albt J (Bertha), eng, h 2641 Newton av.
Morin Bolete A, pkr Showley Bros, r 2641 Newton av.
Morin Edna, pkr Showley Bros, r 2641 Newton.
Morin Howard E (Jewel L), reporter S D Union, h 3693 Jackdaw.
Morin John (Maud M), h 3749, 4th.
Morin Mary M, music tchr 3749, 4th.
Morin Sue, r 3749, 4th.
Morini Edwd, h 3635 California.
Morishita Konesuke (Yasu), prod, h 411, 12th.
Morison Robt S, h 4268 Colonial av, E S D.
Moritz Valborg, lndywkr U S Grant Hotel, r 3030 Clay av..
Morley John G (Sarah), supt City Park Dept, r Balboa Park.
Morley Mary (wid John), r 1515 E.
Morley Millard G, fishermn, h 2249 Logan av.
Morlin Israel F (Anna), carp, h 3717 Conklin av, E S D.
Morlin Wilfred A, with The Marston Co, r 3717 Conklin av, E S D.
Morningstar Ora C (Helen C), prop Ora C Morningstar's Billiard Academy, h 2929 Front.
MORNINGSTAR'S ORA C BILLIARD ACADEMY. Ora C Morningstar prop, W H Reynolds Mgr, 20 Billiard and Pocket Billiard Tables, Tournament and Exhibition Games Daily. Basement Union Bldg, Bway at 3d, Tel Main 2659.
Morosco Anthony (Jennie) (Morosco Bros), r 731, 11th.
Morosco Bros (Anthony and Samuel), whol prod 607 J.
Morosco Jennie M Mrs, h 731, 11th.
Morosco Saml (Morosco Bros), h 650, 11th.
Morrell Edwd (Inez), shipper, h 4822 Euclid av, N S D.
Morrell Geo T (Gertrude), h 3758 Cherokee, E S D.
Morrell Margt E, opr Pac T & T Co, r 2243 Harrison av.
Morrell Richd (Elizabeth), lab S D Cons G & E Co, r 2243 Harrison av.
Morrell Wesley (Mamie), h 1244½ E.
Morrell Wm, lab Citrus Soap Co, r 1244½ E.
Morres Geo (Dorothy), rest 738, 5th, h 1230, 10th.
Morrill Chas W (Mary J), cigar mkr A Sensenbrenner Sons, h 1205, 12th.
Morrill Myrtle E, milliner, r 334 W Cedar.
Morris Alice L (wid W P), r 1849 Logan av.
Morris Alvarez C, companion, r 3779, 29th.
Morris Amos S (Norien A), h 1330 Puterbaugh.
Morris Carl, music tchr, r Y M C A.
Morris Carl A, teller U S Natl Bank, r 815, 10th.
Morris Chas, lab S R Cons G & E Co, h 2226 E.
Morris Chas J, steelwkr, r 815, 10th.
Morris Chas J, cigar mkr A Sensenbrenner Sons 2226 E.
Morris Chas L, h 1849 Logan av.

WM. KONRAD HARDWARE CO.
BUILDERS HARDWARE
GLASS
PAINTS
CROCKERY
HAY & GRAIN
SEEDS
FUEL
FEED
4177 UNIVERSITY AVE.
East San Diego
HILLCREST 2584

CHALMERS "6"
HUPMOBILE "4"
Salesroom--
102 C ST.
MAIN 1600
Garage--
1356 FIRST
MAIN 187
W. B. Conniry
Distributor
San Diego County

PIANOS
VICTROLAS
SOUTHERN CALIFORNIA MUSIC COMPANY
630 C STREET
SAXOPHONES
SHEET MUSIC

SAN DIEGO FARM & MORTGAGE COMPANY
617 E Street, Timken Building
PHONES: MAIN 34 - MAIN 1841
FARM LANDS
INSURANCE
LOANS
POINT LOMA REALTY

Morris Chester C (Nina), h 3170 Woolman av.
Morris Clarence H, reliefmn S D Cons G & E Co, h 815, 10th.
Morris Courtland T (Mary G), rancher, h Reed av and Gresham, Pacific Beach.
Morris Delia (wid M E), r 2177 Everett av.
Morris Delma, choc dipper Showley Bros, r 2056 Newton av.
Morris Dinah W (wid C S), r Pt Loma Homestead.
Morris Dora B Mrs, prop Golden Poppy Hotel fur rms, r 841, 5th.
Morris Edwd T (Grace), poultry, Mission Bay Park, Pacific Beach.
Morris Ethel B, opr Rosenfelds Elite Button Co, r 3070 Walton pl.
Morris Flora wid Lawrence), h 2415 Moore, N S D.
Morris Frieda Mrs, r 4482 Louisiana.
Morris Geo, musician, r 615, 8th.
Morris Harriet N, h 4044 Georgia.
Morris Hazelle L Mrs, opr Pac T & T Co., r 2226 E.
Morris Katherine (wid W V), h 448 Pearl, La Jolla.
Morris John R (Delma), meat ctr Bert Van Dyke, h 2056 Newton av.
Morris Josephine Mrs, h 815, 10th.
Morris Josephine M, student, r 815, 10th.
Morris Lizzie C, r 4088 Hillcrest dr.
Morris Lola, finshr R W Wagner, r 841, 5th.
Morris Louise V Mrs, h 1767 Defoe, Ocean Beach.
Morris Lucina (wid F W), r 1545, 10th.
Morris Merle M (Edna), lndymn, h 4535 Ohio.
Morris Nora Mrs, h 3745 Swift av, E S D.
Morris Ora E, mach opr Russ Lmbr & Mill Co, r 1234, 11th.
Morris Raymond D ,Clara A), h 4784 W Pt. Loma blvd, Ocean Beach.
MORRIS RAYMUND V (Grace G), V-Pres and Genl Mgr The Spreckels "Savage Tire Co, Tel Main 459, r Coronado.
Morris Roy V, r 815, 10th.
Morris Ruth A, binder Frye & Smith, r 815, 16th.
Morris Sidney, h 1336 Union.
Morris Sidney (Adelle), mgr Fred Harvey News Stand, h 119, 28th.
Morris Thos, lab, r 655, 6th.
Morris Thos H (Dora B) (Kraus & Morris), h 841, 5th.
Morris Wm (Hermina), h 544, 20th.
Morris Wm J, vulcanizer, r 4012 Normal.
Morrison Adrain (Henrietta), h 768, 17th.
Morrison Alice, nurse, r 1842 National av.
Morrison Allen J (Matilda), h 2140 Logan av.
Morrison Allen J jr, student, r 2140 Logan av.
Morrison Carl, driver, r 843, 4th.
Morrison Cecil A, clk County Highway Comn, r 1911, 32d.
Morrison Claude, kitchen help U S Grant Hotel, r Ocean Beach.
Morrison Claude, auto opr Liberty Special Delivery, r Chula Vista.
Morrison Claude H (Daisy), aud First Natl Bank, h 4168 Iowa.
Morrison Cora (wid Baker) h 320 Cedar.
Morrison Delbert E (Cora L), fnshr H L Benbough, h 1297 Lincoln av.
Morrison Edith C, student, r 2140 Logan av.
Morrison Edwd E, driver Johnson Cigar Co, r 843, 4th.
Morrison E C, cond S D Elec Ry Co, r 905, 20th.
Morrison E R, hlpr S D Cons G & E Co, r 1118 Front.
Morrison Florence A (wid J A), h 1911 32d.
Morrison Frank H, bkpr Union Transfer Co, r 2940 Columbia.
Morrison Geo E (Iva M) (Geo Morrison Co), r Lemon Grove.
MORRISON GEO E CO. (Geo E Morrison), Real Estate 102 Bway, Tel Main 2530.
Morrison Geo H, ticket clk Santa Fe Ry, r 905, 20th.
Morrison Howard H, rancher, r 3706 Colonial av, E S D.
Morrison Jas (Anna), millmn, h 2419 C.
Morrison Jas T (Amelia), churnmn P M Dairy Co, h 2561 E.


J. L. STURZ
TAILOR FOR MEN AND WOMEN
The services of our Alteration Department may save buying an expensive suit
510 B ST.
Near Strand Theatre

THE AGNEW SANITARIUM AND HOSPITAL
FIFTH AND BEECH
Fully equipped to handle all cases requiring medical attention, particularly surgical, obstetrical and children. General nursing care by graduate nurses.

POULTRY, BEES, GARDEN SUPPLIES
LIVE and DRESSED POULTRY
643-649 G ST.
COR. SEVENTH
STILES POULTRY SUPPLY CO.

Morrison Jas V, r 1319 Grove.
Morrison Joe, vegetablemn Maryland Hotel, r 414 G.
Morrison John, lndywkr La Jolla Laundry.
Morrison John A (Grace), supt Fairchild-Gilmore-Wilton Co, h 4569 Cleveland av.
Morrison John M Lieut (Iona), h 2951 Hawthorn.
Morrison Jos (Annette C), h 2669 A.
Morrison Jos D (Louise M), h 4135 Illinois.
Morrison J, lab Cuyamaca Water Co, r La Mesa.
Morrison Leila A, student, r 1911, 32d.
Morrison Leonidas H (Rosa A), h 2460 B.
Morrison Lily, maid U S Grant Hotel, r 2036 Irving av.
Morrison Mae L, cook Y W C A Cafeteria, r 1240, 12th.
Morrison Marie, telep opr U S Long Distance Tel Co, r 1515 Front.
Morrison Marie Mrs, h 4416 Florida.
Morrison Maxwell (Dora), cabt mkr, h 1722 J.
Morrison Maxwell F, rancher, r 3706 Colonial av, E S D.
Morrison Merle A, estimator S D & Ariz Ry, r 1911, 32d.
Morrison Mildred, r 3706 Colonial av, E S D.
Morrison Myrtle K, r 4021 Richmond.
Morrison M A, r Golden West Hotel.
Morrison M Grace, r 320 Cedar.
Morrison Norman R (Carrie), h 4118 Lark.
Morrison Paul R (Rose A), auto body bldr, h 3628, 7th.
Morrison Ralph G, auto opr A B C Truck Co, r 320 Cedar.
Morrison Rebecca C (wid M H), r 2940 Columbia.
Morrison Ruth, nurse S D County Hospital.
Morrison Sylvia A Mrs, r 1042 Hendricks av.
Morrison S L, h 1265, 8th.
Morrison Tolita M, clk First Natl Bank, 1265, 8th.
Morrison Victoria, r 2295 Market.
Morrison Wallace W (May), real est 864, 6th, h 3706 Colonial av, E S D.
Morrison Walter N (Sarah A), mgr Union Transfer Co, h 2940 Columbia.
Morrison Wm, hlpr Federal Box Co, r Chula Vista.
Morrison Wm, shoemkr 2957 Newton av.
MORRISON WM C (Myrtle K), Prop A B C Truck Co, r 4021 Richmond. Tel Hillcrest 2049-J.
Morrison Wm D (Julia), painter, h 2253 National av.
Morrison Wm D jr, messgr, r 2253 National av.
MORRISON WM L (Mary E), Attorney-at-Law 1002 First Natl Bank Bldg 1007, 5th, h 1831 K.
Morrissey Thos A, r 755, 12th.
Morrow David (Elizabeth G), h 1440 Lincoln av.
Morrow Geo A, slsmn Walk-Over Shop, r 1541, 8th.
Morrow Hugh P (Rose A), h 3937 Normal.
Morrow Isabel A (wid Stanley J), h 1755 Union.
Morrow Isabel P (wid F H), h 3935 Mississippi.
Morrow Jacob (Sarah A), tailor 226 C rm 209, h 4414 Menlo av, E S D.
Morrow Jas (Elizabeth H), asst mgr Burton Electric Co, h 3955, 8th.
Morrow Lillian E (wid Harry), h 326 W Cedar.
Morrow Nellie Mrs, h 1239 Hendricks av.
Morrow Rose I, student State Normal Sch, r 3937 Normal.
Morrow Wildone E (Vina E), watchmkr The Ernsting Co, h 3016 Upas.
Morsbach D G, janitor, h 742 C.
Morschbacher Mathew J, cabtmkr Bledsoe Co, r 615, 8th.
Morse Anabel Mrs, h 3869 Chamoune av, E S D.
MORSE ARTHUR J (Jean O), Mgr Southern Cal Music Co and V-Pres Merchants Assn of S D, h804,26th.
Morse Building 742 Market.
Morse Carrie L, r 2415 San Marcos av.
Morse Chas F (Mary F), sta opr S D Oil Station No 7, h 1669, 8th.

LEGS
ARMS
CRUTCHES
ARCHES
ELASTIC
BELTS
STOCKINGS
APPLIANCES
DEFORMITY APPARATUS



REPAIRING AT REASONABLE CHARGES
SAN DIEGO ARTIFICIAL LIMB CO.
1332 FIRST ST.
PHONE, MAIN 1677

STEWART & CASS
INSURANCE—BONDS—REAL ESTATE
228 B Street
Phone, Main 1515

WASHING MACHINES
SEWING MACHINES
VACUUM CLEANERS
HEATING APPLIANCES
PORTABLE LAMPS
955 SIXTH STREET

Hartwell
ELECTRIC COMPANY

ELECTRICAL CONTRACTORS
LIGHTING FIXTURES
MOTORS, MOTOR REAIRING
MAZDA LAMPS
TELEPHONE, MAIN 318

Morse Chas M (Anna C), real est, h 2415 San Marcos av.
Morse Chas O, collr, r 1669, 8th.
Morse Chas P (Christine), slsmn Klauber Wangenheim Co, h 1634 Cypress av.
Morse Clarence (Marie), clk, h 1264 Essex.
Morse Construction Co, Ed Fletcher pres, Mary E Fletcher sec, gen contrs, 920, 8th.
Morse Edwd A (Rosetta E), h 2945, 29th.
Morse Elsie, clk F A Fay, r 7302 Fay, La Jolla.
Morse Emma G (wid C B), r 4060, 4th.
Morse Gardner E, clk Western Metal Supply Co, r 846, 11th.
Morse Grace E, student, r 124 Bway.
Morse Harry N (Margaret), baker Meek Bakery, h 45, 19th.
Morse Jack, boxmkr S D Paper Box Co, r 3869 Chamoune, E S D.
Morse Jennie Mrs, r 2152 Julian av.
Morse John H, r 3869 Chamoune av, E S D.
Morse Julia Mrs, r 1055, 5th.
Morse Lucy I, student, r 124 Bway.
Morse Madeline (wid Fred C), student, r 2192 National av.
Morse Margt Mrs, r 45, 19th.
Morse Margt L, r 3869 Chamoune av, E S D.
Morse Mary J (wid J L), h 772, 16th.
Morse Mary W (wid G E), prop New Lincoln Apts, h 846, 11th.
Morse Minnie Mrs (Golden Rule Realty Co), r 730 F.
Morse Myrtle (wid Jas), h 1202 Essex.
Morse Nathaniel B (Minnie), driver Silver Gate Oil Co.
Morse Nellie Mrs, prop Hotel Metropole, h 124 Bway.
Morse Nixon, r 4036 Albatross.
MORSE PHILIP (Ella A), V-Pres Southern Trust & Commerce Bank (San Diego Planing Mill), h 1183 E.
Morse Phoebe S (wid Peter), r 3677, 3d.
Morse P Wesson (Julia I), r 3849 Eagle.
Morse Ray D (Nellie), master mariner, h 124 Bway.
Morse Richd H, bkpr Sou Trust and Commerce Bank, r 3869 Chamoune av, E S D.
Morse Velma B Mrs, bkpr Brawner & Hunter, r 3161 National av.
Morse Wm E (Anna), h 4036 Albatross.
Morse Wm G, r 1365 A.
MORSE WM H (Lila H) (Morse & Rohrer) (Morse & Son), h 769, 25th, Tel Main 1486.
Morse Wm H jr, (Ethel M) (Morse & Son), h R3, Box 112h.
MORSE & ROHRER (Wm H Morse, Ralph G Rohrer), Real Estate and Exchange, Fire and Life Insurance, Rentals, Homes Our Specialty, 910 7th, Tel Main 2299. (See page 51).
Morse & Son (W H and W H jr), gro 1700, 1st.
Mortensen Carl V, musician, r 3763 Copeland av, E S D.
Mortensen Holger V (Lucille), h 3763 Copeland av, E S D.
Mortensen Morten H (Viola T), motrmn S D Elec Ry Co, h 148, 29th.
Mortimer Mary E, r 2218 Harrison av.
Mortimer Robt J (Myrtle C), motrmn S D Elec Ry Co, h 3545 Florence.
Mortimer Sylvester (Margaret), barber 305 E, h 1211, 14th.
Morton Carrie F (wid H S), h 229 Ivy.
Morton Chas S (Jennie), auto opr, h 4035 Ingalls.
Morton Chauncey E (Elsie G), carp, h 3132 Market.
Morton Clarence D (Hilda), h 5140 Monroe av.
Morton Edwd, lab McCormick Lmbr Co, r 2241 Logan av.
Morton Eugenia Mrs, h 1002 Ash.
Morton Frances E (wid Ralph), h 4459 Alabama.
Morton Frank, student, r 1002 Ash.
Morton Frank A, h 3835 Valle av.
Morton Geo C (Anna), h 3569 Park Villa dr.

Johnson-Saum Company
FUNERAL DIRECTORS
LADY ASSISTANT
N. W. Cor. Fourth & Ash
TELEPHONES SUNSET, MAIN 158 HOME 1158

NAT McDOWELL
Real Estate
No matter what you want, see us
Residences
Business Property
Ranches
Insurance
912 3rd St.
MAIN 4348

SERVICE BRANCH
936 SECOND STREET
NEAR BROADWAY
SAN DIEGO

SAVAGE TIRES

HAVE YOU SEEN THE SAVAGE SERVICE CREED?

Morton Georgia A, steno Southern Syndicate, r 229 Ivy.
Morton Gladys E, opr Pac T & T Co, r 1412 Dale.
Morton Hilda J Mrs, solr Union-Tribune, r 5140 Monroe.
Morton John A (Mary K), h 1412 Dale.
Morton J D, r Golden West Hotel.
Morton Laura S (wid W T), r 4185 Ingalls.
Morton Phoebe Mrs, h 818, 8th.
Morton Ralph A, mach A R Robbins, r 4459 Alabama.
Morton Ralph W (Nina), clk Cal Iron Wks, h 4141 Wilson av, E S D.
Morton Robt M (Merren G), chf eng County Highway Commission, h 3412, 28th.
Morton Rolland C (Ruby), eng, h 3821, 5th.
Mosbaugh Mary, bkpr, h 757, 11th.
Moscow Lewis, page, r 4014 Harney, N S D.
Moscow Wm (Ida), bkpr Hercules Oil Co, h 4014 Harney, N S D.
Mosele Peter, billiards 544, 5th, r 745, 8th.
Moseley Wm C (Harriett M), h 1817 Spaulding pl.
Moser Adolph (Elizabeth), lab, h 1547 Columbia.
Moser Herman, h rear 215, 11th.
Moser Jack H (Emeline L), slsmn Foreman & Clark, h 1541 Granada.
Moses Amy, lndrs Original French Lndy, r 745, 14th.
Moses Clara L, with The Marston Co, r 4095 Falcon.
Moses Merton L (Myrtle), motrmn S D Elec Ry Co, h 1816 Market.
Moses Rufus P (Netie C), elect contr 309 Savoy Theatre bldg, h 4095 Falcon.
Mosher Eva M Mrs, C S Pract 4026 Pauly av, E S D.
Mosher F, r 3872, 5th.
Mosher Glen W (Agnes R), mgr Moreland Motor Truck Co, h 1331 Granada.
Mosher Herbt H (Mary), dftsmn Standard Oil Co, h 2230 Albatross.
Mosher Mollie L (wid L D), h 5095 El Cajon av, E S D.
Mosher Rose H Mrs, h 4563 Campus av.
Mosher Wells J (Rosa), chief probation officer 1051 Front, h 1445 Fern.
Mosier Alena M, h 3361 Herman av.
Moskowitz Max (Bertha), junk 320, 6th, h 465, 17th.
Mosler Louis, r 615, 8th.
Mosley Andw G (Rose) (Mosley & Gallos), h 1850 Titus.
Mosley & Gallos (A G Mosley, Geo Gallos), rest 758, 5th.
Moss Adeline V (wid B F), h 1864 Sunset blvd.
Moss Bernard M, clk Leo Ancker, r 926, 23d.
Moss Dorothy F, with The Marston Co, r 630, 22d.
Moss John B (Mamie C), carp Standard Oil Co, h 635 Sampson.
Moss Paul H, clk Standard Furniture Co, r 926, 23d.
Moss Pearl U, bkpr, r 2172 Front.
Moss Saml E (Jennie), prop Standard Furniture Co, h 926, 23d.
Mossbarger Jas O (Hazel), curing dept Chas S Hardy, h 4734, 36th.
Mossfing Delia, r 4593 Cleveland av.
Mossholder Alice L (wid G R), h 3061 I.
Mossholder Minnie M (wid W I), r 3061 I.
MOSSHOLDER WM J (Jennie P), Attorney at Law, rms 1 to 4 Security Bank Bldg, 432 E, h 2008, 5th.
Motheral Roy E, clk S D Hotel, r 339 W Bway.
Motley Agatha M (wid Wm), h 1957 Irving av.
Motley Geo, r 1957 Irving av.
Motley John J (Anna), cond S D Elec Ry Co, h 2021 Harrison av.
MOTOR HARDWARE & EQUIPMENT CO, G W Colton Pres, C W Hammond V-Pres, T C Hammond Sec, 1328-1336, 5th. (See Classified Hardware).
Motor House, fur rms 201, 9th.
Motor Inn Garage 1140, 2d.
Motor Supply Station (L C & C A Kahrs), 745 Market.

4% ON SAVINGS DEPOSITS
$1.00 OPENS AN ACCOUNT
SOUTHERN TRUST & COMMERCE BANK
U.S. GRANT HOTEL BUILDING

PROCESS PATENTED BY THE SPRECKELS "SAVAGE" TIRE COMPANY SAN DIEGO, CALIF.
GRAFINITE TUBES
THE ONLY INNER TUBE GUARANTEED NOT TO STICK TO THE CASING

Greenwood Cemetery and Crematory

PHONE. MAIN 477 **40TH AND IMPERIAL AVE.**

WHY WORRY?



Drawing $50 per week

HERBERT N.
NEALE
General Insurance

Accident and Health
Automobile
Burglary
Fire
Compensation
Liability
Plate Glass
Fidelity Bonds
Surety Bonds

GEN. AGT.
OCEAN
ACCIDENT AND GUARANTEE CORP. LTD.
of London

All Casualty Losses Adjusted by This Office

443 SPRECKELS BLDG.

WHY WORRY?



Drawing $50 per week

MOTROCYCLE GARAGE, Jas Urquhart Prop, Indian Motorcycles and Service Station 702 Market cor 7th, Tel Main 1369. (See page 58).
Mott Blanche E, steno Am Ry Exp, r 1415, 31st.
MOTT JOHN W (Josephine H), Attorney at Law 513-516 First National Bank Bldg 1007, 5th, h 4572 Delaware.
Mott Nelabel S, millinery 801 Bway, r 1415, 31st.
Mott Orra A, bkpr, r 1415, 31st.
Mott Paul, student, r 4572 Delaware.
Mottram John H H, real est 4182 Louisiana.
Motyka Lawrence, r 1480 Market.
Mouat John (Amelia E), h 1262 Lincoln av.
Mould Emily T, r 4090 Albatross.
Mould Esther, h 4090 Albatross.
Moulie Eugene, perfumes 233 West F.
Moulton Alfd F (Frances), auto mech, h 1737 I.
Moulton Beulah E (wid M M), h 1805 Altura pl.
Moulton Geo W (Edith M), searcher Union Title Co, h 3640 Utah.
Moulton John F, r 3818 Herbert.
Moulton Jos, lab Geo Shelley & Sons.
Mount Hope Cemetery, Chas A Kane supt, ns Imperial av bet 36th and 40th.
Mount Vernon Poultry Ranch, Beach & Riehle props, R D 3 bx 100-F, San Diego Yards, Lemon Grove.
Mount Zion Baptist Church, Rev Warren R Burgess pastor, 3045 Greeley av.
Mountain Express, Ellis Brown mgr, frt forwarders 1020, 9th.
Mountjoy Wilfred J (Lillian K), slsmn H L Benbough, h 1222 Edgemont.
Mounts Lee B, auto opr Owl Taxi Co, r 3945 Oregon.
Mourlot Adrienne, r 1347 Grove.
Mourlot Chas (Emma), woodwkr Bottroff & Kolbak, h 1347 Grove.
Mourlot Madeleine, r 1347 Grove.
MOUSER A C (Emma M), Atorney at Law and Notary Public 822-823 First National Bank Bldg 1007, 5th, h 1060, 11th.
Mouser Geo W (Minnie), lino Evening Tribune, h 2230, 1st.
Mouser Homer S (Marie B), h 4068 Center.
Mouseley Evalina I(wid Saml), h 535 S 29th.
Mouthrop Harold T,r 1046, 21st.
Mouthrop Harper, printer S D Union, r 1046, 21st.
Mouthrop Jessie L Mrs, h 1046, 21st.
Mouthrop Karl (Ruth M), painter McClintock Co, r 4188, 4th.
Mouthrop Mary, nurse, r 1046, 21st.
Mouthrop Melissa C, clk Whitney & Co, r 1046, 21st.
Mowers David K, clk P O, r 1422 Union.
Mowry D, lab H G Fenton.
Mowry Guy L, tchr S D High Sch, r National City.
Moxley Charlotte (wid T K), r 3948 Albatross.
Moxley Mary M (wid Leander), r 541, 21st.
Moxon Lewis, asst S D Public Library, r 4014 Harney, N S D.
Moxon Wm (Ida), bkpr, h 4014 Harney, N S D.
Moy Frank W (Evelyn H), h 2843 K.
Moyer Bert R (Ollie L), auto opr Silver Gate Oil Co, h 4421 Campus av.
Moyer Carl, driver Chas S Hardy, r 725, 4th.
Moyer Cecil C (Beulah), reporter S D Sun, h 3714 Sisson av, E S D.
Moyer Frank W, writer, r 636 C.
Moyer Henry C, mech Chas S Hardy, r National City.
Moyer John E, farmer, h 4585, 46th.
Moyer Kenneth W, messgr S D Savings Bank, r 3158 National av.
Moyer Leonidas F (Viola M), carp, h 528, 14th.
Moyer Marie E, opr Pac T & T Co, r 3158 National av.
Moyer Otto R (Louise M), pharm Monarch Drug Co, h 1465, 7th.
Moyer Viola M Mrs, fur rms 528, 14th.

GOODYEAR FABRIC CORD AND SOLID TIRES

J. P. LAURSEN
GIVENS BEADLESS TIRES
11TH AND MARKET STS. MAIN 853

LEE TIRES SMILE AT MILES

A. V. JEDLICK LADIES' TAILORS
"The House of Individuality" 1131 SIXTH ST.

MOYER WM D (Estelle M), City Treasurer East San Diego, h 3722 Sisson av, E S D.
Moynahan Genevieve E, student, r 1156, 11th.
MOYNAHAN JOHN (Ollie A), Distributor Velie and Gardner Motor Cars For San Diego County 1125, 1st, Tel Main 614, h 1156, 11th. (See left side lines and page 10).
Maynahan Thadeus J, r 1156, 11th.
Moynahan Thos I (Margaret) (Woods & Moynahan), h 4672 Arizona.
Moynahan Virginia, student, r 1156, 11th.
Moyse Edwd, slsmn Thos Moosios, r 106 Date.
Moyse Jules (Rose), h 106 Date.
Moyse Sam G, clk Brunswig Drug Co, r 106 Date.
Muchmore Clara D, with The Marston Co, r 443, 9th.
Mucklish Esther T Mrs, r 1059, 11th.
Mudie Ida (wid Wm), h 1702 Bway.
Mudie Wm, slsmn J F McKnight, r 814 F.
Mueglin Walter, slsmn, r 128 B.
Muehleisen Adele, clk, r 212, 25th.
Muehleisen Adolph (Vesta C), sec Muehleisen Tent & Awning Co, h 3548 State.
Muehleisen Eugene, driver Benbough & Gillons, r 1824 Columbia.
Muehleisen Grover C (Clara), pres-mgr Muehleisen Tent & Awning Co, h 3520 State.
Muehleisen Minnie (wid Fred), mach opr Muehleisen T & A Co, h 1824 Columbia.
Muehleisen Tent & Awning Co, G C Muehleisen pres-mgr, Adolph Muehleisen sec, 753, 4th.
Muehleisen Thos (Julia), plumber, h 212, 25th.
Muehleisen Wm H (Helen), supt Muehleisen T & A Co, h 3530 State.
Muehlen Harry B (Irene M), platformmn Am Ry Exp, h 855, 20th.
Muehlen Irene M Mrs, emp Anderson-Carr Mfg Co, r 855, 20th.
Muehlen Matilda A (wid Chas), r 855, 20th.
Muehlig Harry (Clara), installer Pac T & T Co, h 3721, 10th.
Muelberger Mattie E (wid P J), r 7743 Draper, La Jolla.
Muelchi John A (Louise), h 2921 Imperial av.
Mueldner Gus (Matilda), waiter, r 1219, 1st.
Mueller Albt (Annie A), janitor Grant School, h 4386 Idaho.
Mueller Albt R (Elizabeth D), r 231 Redwood.
Mueller Clara S, with The Marston Co, r 2909 Main.
Mueller Gustav A (Marie) (Logan Heights Garage), h 2977 National av.
Mueller Harrison R (Theresa), h 2185 Woolman av.
Mueller Jacob (Catherine), janitor Sou Cal Baking Co, h 2909 Main.
Mueller Nellie A (wid G A), opr Pac T & T Co, h 4305 Ingraham, Pacific Beach.
Mueller O R, r 615, 8th.
MUELLER ROBERT L (Eleanor), Asst Cashr The San Diego Savings Bank, h 1930 Dale.
Mueller Wm, jeweler J Jessop & Sons, r Golden West Hotel.
Mueller Wm C (Jennie), slsmn Arthur Cosgrove Co, h 1850 W Montecito Way.
Mueller Wm E (Louise E), h 4030 Cabrillo av, E S D.
Muench Wm (Maude), brklyr, h 4052 Kansas.
Muir Andw T (Emeline), h 3794 Ray.
Muir Oran N (Carolyn B), dep Dist Attorney, h 3988 Ingalls.
Muir Ralph, r 636 C.
Muir Sallie W (wid T B), cook Helping Hand Children's Home, r 2245 G.
Mulchow Louise, steno H C Gardiner, r 1041, 6th.
Mulholland Arthur L, auto mech Bowen & Ettelson, r 1614 I.
Mulholland Chas, clk Hatfield & Tubbs, r 133 W Bway.

THE MODEL MARKET
Meats, Fish Eggs, Butter
NEAREST TO ALL DEPARTMENT STORES
Broadway bet. Fifth and Sixth Sts.
CLOSEST TO FIFTH AND BROADWAY
MAIN 2137

DON'T FAIL TO VISIT THE
ALASKA CURIO AND FUR STORE
M. B. BALES
Complete line of Alaska Army, Navy and California Souvenirs
Most complete line of Moccasins in the city
Furs Sold, Remodeled and Repaired
333 W. Broadway
SAN DIEGO HOTEL
923 FIRST ST.

REAL ESTATE CITY AND COUNTRY
E. E. SELMSER
719 F Street Tel. Main 2948
LOANS AND FIRE INSURANCE

HARRY FISHER & CO.
GENERAL INSURANCE, REAL ESTATE, BONDS
240 C STREET

I. L. ENO
KODAKS
PHOTO SUPPLIES
PICTURE FRAMING
419 BROADWAY
PHONE, MAIN 1676

Mulholland Edwd M G (Emma), janitor Shoecraft Shoe Repg Co, h 1614 I.
Mulholland Emma E, r 1614 I.
Mulholland Geo E, janitor J F McKnight, r 1614 I.
Mulholland Geo W, h 537 S 30th.
Mulholland Jas W, foremn S D Cons G & E Co, r 513 F.
Mulholland Olive H (wid E M), tchr S D High Sch, h 2524 San Marcos av.
Mulick Wm J (Olive M), cond, h 4427 Maryland.
Mulkofsky F, r 423 West F.
Mull Emma (wid J S), r 1722 Logan av.
Mullan Thos (Margt), asst supt, h 3236 Mission dr.
Mullen Frank J (Nettie T), h 2558 K.
Mullen Henry C Rev (Mary), pastor Taylor M E Church, h 1010 Essex.
Mullen John, baker, r 465, 16th.
Mullen Jos H, tinner Cal Sheet Metal Wks, r 1010 Essex.
Mullen Ruth, tel opr, r 1010 Essex.
Mullen Saml P, dept mgr First Natl Bank, r 3762, 10th.
Mullender Jos (Carrie), fur rms 121 G.
Muller Barbara (wid Geo), cook, r 2951 Main.
Muller Chas, longshoremn, r 719 Columbia.
Muller Emma, r 4381 Klauber, E S D.
Muller John G, window trimmer, h 4381 Klauber, E S D.
Mullholland Sadie Mrs, r 752, 11th.
Mulligan Ann, teller The Union Natl Bank, r 4112 Ingalls.
Mulligan Catherine J, clk Hillcrest Drug Co, r 4112 Ingalls.
Mulligan H, r Golden West Hotel.
Mulligan Julia, clk, r 4112 Ingalls.
Mulligan Wm S (Annie), h 4112 Ingalls.
Mullineaux Albt B (Hannah), adj Am Ry Exp, h 1440 C.
Mullineaux Florence, r 1440 C.
Mullinis Hazel B, student, r 2084 National av.
Mullinix Hazel B, student, r 3616 Curlew.
Mullins Helen M, opr Pac T & T Co, r 935 Johnson.
Mulloy Chas E (Theresa), gro 1567, 5th.
Muloch Chas H (Viletta) (Piano Exchange), h 4755, 34th.
Multnomah The fur rms 1207 G.
Mulvey Arthur D (May C), auto trucks 501 West C, h 2045 Logan av.
Mulvey Carl, auto opr Pickwick Stages, r 1159, 6th.
Mulvey Emma M, nurse, r 546 Hawthorn.
Mulvey L B, auto opr Pickwick Stages, r 108 F.
Mulvey Martha, r 546 Hawthorn.
Mulville Annie B, tchr Ocean Beach Sch, r 4905 Del Mar av, Ocean Beach.
Mulville Martin (Annie B), h 4905 Del Mar av, Ocean Beach.
Muma Jessie T Mrs, h 3955, 1st.
Mummert Alice, dressmkr Ballard & Brockett, r 1141, 9th.
Munch Robt E (Ruth L), barber Beck & Catrol, h 1440, 10th.
Munday J M, gard High Sch, r 3176 Market.
Mundell Earl L, clk Santa Fe Ry, r 4166 Conklin av, E S D.
Mundell Imogene, r 4166 Conklin av, E S D.
Mundell Mary (wid Chas P), h 3242 Boston av.
Mundell Mary E (wid A A), r 424 S 28th.
Mundell Wm I (Fannie), warehs foremn Santa Fe Ry, h 4166 Conklin av, E S D.
Munden A W, r 1230, 9th.
Mundy John A, lab Cuyamaca Water Co, r La Mesa.
Munger Alfd G, cook, r 720 F.
Munger Francis E (Julia), r 320 Fir.
Munger Helen Mrs, steno S Bachman Cigar Co, r 1615, 3d.
Munger Julia Mrs, C S Pract, r 320 Fir.



TIRES AND ACCESSORIES
AUTO TIRE CO.
5th and A
Main 2404

George F. Otto & Son Florists and Nurserymen
NURSERY, 35TH AND NATIONAL AVE. PHONE. MAIN 7086
FLORAL DEPOT Cor. SIXTH and B
PHONES MAIN 759 HOME 1207


Pianos
Player Pianos
Thearle Music Co.
640 Broadway
"The World's Best"


MUNGER'S LAUNDRY COMPANY OF SAN DIEGO, Thos J Brownrigg Pres and Mgr, 16th se cor Logan av, Tels Main 236, Home 2153.
Municipal Golf Club, 27th n of A.
Municipal Pier and Bulkhead, J W Brennan Harbor Master, ft W Bway.
Munier Francis F (Charlotte), r 4164, 32d.
MUNKELT GLEN H (Beryl C), Attorney at Law 507 Watts Bldg 520 E, Tel Main 153, h 3504, 29th, Tel Hillcrest 362.
Munkers Carl W, plumber, h 3228 National av.
Munkers Walter J (Una), clk Doyle-Barnes Co, r 3228 National av.
Munn Addie E, r 4612 Hamilton.
Munnings Annie M Mrs, r 1528 India.
Munnings Fred G (Annie M), fur rms and rest 1528 India.
Munro John F (Clara), mgr Coast Electric Co, h 3742 Arizona.
Munroe Ella W (wid Chas), r 4540, 36th.
Muns Harry (Blanche), h 1534 Madison av.
Munsell Ida B (wid J B), h 355, 21st.
Munsell Ruth, tchr Stockton Sch, r 355, 21st.
Munslow Jos B, foremn Cal Iron Wks, r 2257, 2d.
Munson Chester (Nora A), ckl Southern Hdwe Co, h 2089 Chatsworth blvd, Pt Loma.
Munson Cornelius, carp, S D Cons G & E Co, r 650, 11th.
Munson Julius A (Fannie), lab, h 2754 C.
Munster Claus (Marguerite), clk, h 338, 19th.
Munster Frank C, switchmn S D Cons G & E Co, r 338, 17th.
Munster Fred H (Dora), waiter U S Grant Hotel, h 4961 Brighton av, Ocean Beach.
Munster Harry J, mov pict opr Broadway Theatre, r 338, 17th.
Munter Carrie (wid Chas), h 3812 Highland av, E S D.
Munter Valeria E, r 3812 Highland av, E S D.
Murch Stewart (Lena), auto opr Carlson & Simpson, r Chula Vista.
Murdock John C, public acct and director of law and accounting depts Sawyer School of Secretaries, r 1340, 1st.
Murdock John P, r 3836 Beta.
Murdock J T, r 1345, 5th.
Murdock Kenneth J (Florence), editor, h 4295 Hermosa Way.
Murdock Louis H, dentist 861, 6th rm 417, r 480 Elm.
Murdock Wm A, canvasser, r 1334, 1st.
Murdock Wm C, h 3645 Colonial av, E S D.
Murgia Jose, lab Santa Fe Ry, Atlantic ft of B.
Murguia Frank (Clara), lab, r 2285 Newton av.
Murillo Ernest, h 1445 F.
Murillo Felix (Ansencion), flumetndr Cuyamaca Water Co, r Lakeside.
Murillo Julius, r 4535 Texas.
Murillo Louis, pkr Growers Marketing Co, r 1445 F.
Murillo Peter (Marie), seaman, h 1329 India.
Murillo Salvadora, clk, h 1445 F.
Murillo Sarah, presser Benbough & Duggan, r 1445 F.
Murison Geo (Helen), h 2331 State.
Murlie Clinton E, r 3422 Albert.
Murlie Silvey M (Maude E), clk, h 3422 Albert.
Murphy Alice A, bkpr John Burnham & Co, r 625 Robinson av.
Murphy Allie (wid Danl), h 837 S Evans.
Murphy Amy, r 2975 Upas.
Murphy Anna, r 4605 Campus av.
Murphy Anna M Mrs, h 2222 Dwight.
Murphy Chas T Rev (Caroline L), pastor All Saints Episcopal Church, h 616 Pennsylvania av.
Murphy Danl (Dora C), rest 315 Bway, h 1242 Laurel.
Murphy Dan A (Ida), clk Chas S Hardy, h 947, 13th.
Murphy Danl C, waiter Smith & Lieurance, r 804, 3d.
Murphy Danl D (Mary M), brklyr, h 929 Madison av.

IRWIN & CO.
HAY, GRAIN, FLOUR, MILL FEEDS, POULTRY FEEDS, GRAIN BAGS, WOOL BAGS, SACK TWINE, COAL
Main office
FOURTH AND K
PHONES:
MAIN 440
HOME 1440

STEWART C. KENDALL
General Insurance
309 First National Bank Bldg.
Telephone
MAIN 2941

FORD BARNES CO.
1055 SECOND STREET
SAN DIEGO OIL STATIONS
HOOD TIRES AND TUBES
McGRAW TIRES AND TUBES
MONOGRAM OILS AND GREASES
UNION GASOLINE
MOTOREZE AND ARISTO MOTOR OILS
TUNGSTEN SPARK PLUGS

FIELD-AUSTIN SAFE CO. 1131 THIRD STREET TELEPHONE, MAIN 764
SAFES - FILES - DESKS - SUPPLIES

Murphy Danl W (Gertrude M), mach, h 2525 K.
Murphy Ethel, clk Hotel Sandford, r 2975 Upas.
Murphy Floyd M, r 947, 13th.
Murphy Frances (wid W H), r 2975 Upas.
Murphy Frank (Mary), jockey, h 353, 10th.
Murphy Harry C, clk W U Tel Co, r 1916 El Cajon av.
Murphy Jas, lab, r 501, 7th.
Murphy Jas A, with The Marston Co, r 320 Fir.
Murphy Jas G (Orgill), h 4525 Voltaire, Ocean Beach.
Murphy Jas M (Annie M), meat ctr Chas S Hardy, r 1861 Moore.
Murphy Jas R (Lena), barber J W Rockett, h 1232, 14th.
Murphy Jerry C (Pauline S) (Commercial Print Shop), h 2430 2d.
Murphy John (Delia), h 1435, 1st.
Murphy John A, r 320 Fir.
Murphy John E (Mary), foremn, h 1701 Winder.
Murphy John H (Ada L), h 209 Upas.
Murphy John P (Margt), carp, h 3645 Central av.
Murphy John W, auto mech, h 525 Ash.
Murphy John W, elev opr Federal Bldg, r 1450, 4th.
Murphy Jos D, dock eng Harbor Commission, r 341 West E.
Murphy Jos P, clk, r 2975 Upas.
Murphy Josephine Mrs, maid U S Grant Hotel, r 1841 Adams av.
Murphy Julia W Mrs, prop Hotel San Remo, r 341 West E.
Murphy J Francis (Minnie J), plumber 3826, 30th, h 3568 Utah.
Murphy J F, r Golden West Hotel.
Murphy J O, gem ctr, r 1335 J.
Murphy Kathryn G, bkpr Fenton-Parker Material Co, r 3156 Colton av.
Murphy Martha, student, r 4268 Campus av.
Murphy Mary E Mrs, r 525 Ash.
Murphy Mary F, r 3156 Colton av.
Murphy Mary J (wid G S), h 1531, 6th.
Murphy Mary L Mrs, phys 1857 Columbia.
Murphy May E Mrs, tchr, r 4268 Campus av.
Murphy Michl B (Sarah), h 1546, 2d.
Murphy Michl J, r 4605 Campus av.
Murphy Minnie, r 4605 Campus av.
Murphy M J, lab North Island.
Murphy Parthenia (wid Jas), r 4153 Reed av, E S D.
Murphy Patk, h 3156 Colton av.
Murphy Rose, waitress U S Grant Hotel, r 639 E.
Murphy Rose A (wid J D), r 2170 Harrison av.
Murphy Saml P, confr 560 N Atlantic.
Murphy Simon P, confy 560 N Atlantic.
Murphy Thos E (Mary L), journalist, h 1857 Columbia.
Murphy Thos N, printer, r 105 West F.
Murphy Timothy J, r 3569 Tomkins.
MURPHY VARNISHES, White's Wall Paper & Paint Store, Agent 707 6th.
Murphy Walter R (Margt L), h 2037 Woolman av.
Murphy Wm, emp Hotel Marquette, r 814 F.
Murphy Wm, bellmn U S Grant Hotel.
Murphy Wm E (Rose), prop Home Hand Laundyr, h 3250 Clay av.
Murphy Wm E, bkpr W E Kier Constr Co, r Y M C A.
Murphy Wm J, r 837 S Evans.
Murphy Wm P (Evelyn G), lab, h 3569 Tomkins.
Murphy Zillah, student, r 4268 Campus.
Murphy & Vernier (Jerre C Murphy, Harry I Vernier), props Commercial Print Shop, main entrance Central Mortgage Bldg 1015, 1st.
Murray Alex (Ida B) (Royal Cream Co), r National City.
Murray Alex (Mary E), tchr S D High Sch, h 4639 Terrace dr.



STOLL'S
Multigraph Shop
AND
Advertising Bureau
MAIN 16
210 Watts Building

MULTIGRAPHING
ADDRESSING
TYPEWRITING
MAILING
MIMEOGRAPHING
MAILING LISTS
Public Stenographer

L. M. STOLL, MGR.

FRANK A. HUNECK

FURS

MASONIC TEMPLE
1401 Fifth

More Value for Less Money
WHITING-MEAD COMMERCIAL CO. OF SAN DIEGO
Plumbing Material, Paints, Pipe, Hardware, Roofing Paper, Electric Goods, Wall Board, Sash and Doors, Wrecking Department
OFFICE AND WAREHOUSE, FIRST N. E. COR. G PHONE, MAIN 709

Property Managers and Rent Collectors

LOUIS C. MASTEN
Real Estate and Insurance
TIMKEN BUILDING

Murray Alex L, slsmn J M Taylor, r 2952 Grape.
Murray Alice M (wid J B), dressmkr 827 B.
Murray Alma Mrs, h 1042, 15th.
Murray Alvin R (Miriam), confr Royal Cream Co, h 422, 22d.
Murray Annie M, r 3729, 10th.
Murray Apartments 856, 9th.
Murray Catherine, r 1247 Cave, La Jolla.
Murray Chas E (Mae C), h 3820 Mentone av, E S D.
Murray Chas E (Jessie M), car insp Santa Fe Ry, h 4638 Ohio.
Murray Chas J (Ocena E), rest ft of W Bway, h 1504 Front.
Murray Clarence G, bkpr U S Natl Bank, r 1040 B.
Murray Cordelia F (wid Chas), h 1247 Cave, La Jolla.
Murray David (Nellie J), h 1040 B.
Murray David H ,auto mech C W McCabe, r 1040 B.
Murray Elizabeth, seam, r 3583, 6th.
Murray Ellen M, bkpr S D Poultry Assn, r National City.
Murray Emma A (wid J H), h 3864 Sisson av, E S D.
Murray Ethel, steno U S Navy Public Works Office, r 1040 B.
Murray Ethel M, r 3864 Sisson av, E S D.
Murray Francis W (May A), h 2125 Guizot, Ocean Beach.
Murray Geo L, exp 1268 State.
Murray Geo P (Katherine M), millwright, h 1719 L.
Murray Georgia A, (wid Thos), h 3762 Central av.
Murray G, plasterer, r 715 Bway.
Murray Henry B (Katherine), farmer, h 4035 Goldfinch.
Murray Henry T (Annie N), auto mech Calif Garage, h 4140 Florida.
Murray Homer K, inspr County Horticultural Comn, r National City.
Murray H A, h 1341, 10th.
Murray James A, pres Cuyamaca Water Co, r Monterey.
Murray Jane E (wid Saml), h 3729, 10th.
Murray Jeanette (wid John), emp agcy 432 C rm 26.
Murray John, r Golden West Hotel.
Murray John F, r 1042, 15th.
Murray John J (Pauline), vet surg 2867 Clay av.
Murray John T (Hulda), h 1641, 10th.
Murray Julia, r 100 Walnut.
Murray Kathleen, r 138 W Pennsylvania av.
Murray Lewis S (Christie), prop Merchants Hotel, h 133 W Bway.
Murray Lizzie, drsmkr 3583, 6th.
Murray Maude A, cashr Casino Theatre, r 2816 Imperial av.
Murray Minnie Mrs, h 1256 India.
Murray Peter, gardener, 7856 Eads, La Jolla.
Murray Reuben G, motrmn S D Elec Ry Co, r 1719 L.
Murray Robt D, tmstr City Operating Dept.
Murray Wm H (Margt L), h 7846 Herschel, La Jolla.
Murrell Leonard H, r 1120 W Lewis.
Murrell Lolo A (Florence H), clk City Operating Dept, h 1120 W Lewis.
Murrin Irene M, clk Metropolitan Life Ins Co, r 1630, 1st.
Murrin Mabel E, dept mgr Wiley B Allen Co, r 1630, 1st.
Murrin Wm J (Mary), eng foremn S D & Ariz Ry, h 1630, 1st.
Murtang John, mldr, h 3879 Cottonwood.
Musacco Dominick (Teresa G), lab, h 3137 K.
Musgrove Jas, cap mkr S D Cap Co, r 2952 Fir.
Mushizer Margt J (wid Felix), h 3928 Richmond.
Muslain Jennie, r 1744, 1st.
Mussatto John (Edith), h 1940 Logan av.
Musselman Weidler B, mgr Pac Rys Adv Co, r Coronado.
Musser T L, slsmn, r 872 Union.
Mussey Dorothea, student, r 4021 Front.
Mussey Martha E (wid C F), h 4021 Front.

UNIFORMS
MADE TO ORDER
JACK HORNER
NAVAL TAILOR
448 W. B'WAY

BATTERY "EXIDE" SERVICE
DELCO
REMY
KLAXON
CARLSON AND SIMPSON
Auto Electricians
UNION
AT C

LOUIS MASSIE WINN DOCTOR OF OPTOMETRY
EYES EXAMINED. GLASSES FITTED
TEL., MAIN 221 201 AND 212 WATTS BLDG. 620 E STREET

William Kettner
GENERAL INSURANCE
Tel., Main 2183 334-335 SPRECKELS BUILDING


EMMA EGBERT WILLIAMS
Manager

HEBRON HOME

FOR AGED PEOPLE
(Incorporated)
Undenominational
Established by EMMA EGBERT WILLIAMS

25 Years experience in caring for aged people

1825 NEWTON AVE.

PHONE, MAIN 3869
SAN DIEGO, CAL.

Mussey Robt E (Ora E), fur rms, h 1567, 3d.
Musson Ralph W (Della M), auto opr United Baking Co, h 1741 L.
Mustain Leo (Lottie M), slsmn The Worth Co, h 2601 San Diego av, N S D.
Mutch Alex H (Cecilia M), foremn McCormick Lmbr Co, h 740 S Evans.
Muther John C (Annie M), auctioneer 744 Market, h 345 W Elm.
Mutters Jos (Lillie E), caretakr Balboa Park Zoo, h n end Balboa Park.
MUTUAL LIFE INSURANCE CO OF NEW YORK, W A Bolton District Mgr 308 Watts Bldg 520 E, Tel Main 4358.
Myars Geo L (Madge L), sec-treas J S Schirm Commercial Co, h 1804 W Washington.
Myars Henry J (Cordelia), h 2074, 3d.
Myars Louis C, auto opr, h 2074, 3d.
Myars Roy J, auto opr Pickwick Stages, r 2074, 3d.
Myatt Augusta S Mrs, asst Dr H C Oatman, r 4470 Arch.
Myatt Earl H (Augusta S) (Myatt Mercantile Agency), h 4470 Arch.
MYATT MERCANTILE AGENCY (Earl H Myatt), 409 Southern Title Bldg 948, 3d, Tel Main 131.
Myer Willis A (Myrtle S), h 1026 Bush.
Myerly John E (Mayme), bldg contr 2441 J.
Myers Albt L (Ethelyn B), cigar mkr A Sensenbrenner Sons, h 4118 Cabrillo av, E S D.
Myers Amy W (wid S B), h rear 2165 Kearney av.
Myers Carl J (Martha), patrolman Police Dept, h 1046, 26th.
Myers Clark (Estella K), electr, h 3653, 3d.
Myers Earl C, dept mgr Sou Electrical Co, r 1735 W Washington.
Myers Ellis, h 1021, 15th.
Myers Emile J (Kate), cook, h 1816 Clove, Pt Loma Hts.
Myers Ethelyn B, clk Holzwasser's, r 4118 Cabrillo av, E S D.
Myers Eudora E, milliner, r 1021, 15th.
Myers Frank T C (Helen), barber J C Miller, r Coronado.
Myers Frank V (Elizabeth F), slsmn Heller's, h 1133 W Washington.
Myers Geo E (Mary), driver, h 3765 Arizona.
Myers Geo W (M Belle), painter, h 164, 17th.
Myers Harriett J, nurse C E Rees, r 1964, 5th.
Myers Harry S, auto mech Hibner Alexander Co.
Myers Helen, clk, r 164, 17th.
Myers Jas A, auto opr, h 1862 Julian av.
Myers Jonas, h 712 S 28th.
Myers Jos, detective, r 1811 Adams av.
Myers Julia Mrs (wid Alex), h 2080, 1st.
Myers Lottie Mrs, h 209 Ash.
Myers Louis S, foundry hlpr Cal Iron Wks, h 1021, 15th.
Myers Michl F (Dean V), h 325, 33d.
Myers Peter J H (Agnes M), h 3234 Trumbull, Cabrillo Terrace, Pt Loma.
Myers Robt L, mech, r 933, 11th.
Myers Saml, molder hlpr Cal Iron Wks, r 1021, 15th.
Myers Susie (wid A F), seam, r 3872, 5th.
Myers Walter J (Bennie), checking dept P M Dairy Co, h 3063 Grape.
Myers Wm A (Barbara), h 4316 El Cajon blvd, E S D.
Myers Wm J, lab, r 314 E.
Myers W Raymond (Lillian), pressmn, h 733 Beardsley.
Mygrant Earl M (Ella), foremn Elec Lndy Co, h 470, 18th.
Mygrant O Herbt (Rose) (State Street Garage), h 4756 Terrace dr.
Myres John H (Minnie M), eng, h 3017 Arctic.
Myrick Julia K, mgr Vimedia Co, r 1204, 16th.
Mytinger Wm H (Ica B), mach, h 925 S 28th.

PHONE, MAIN 4826 PHONE, MAIN 4826
HECK TRANSFER AND STORAGE
1031 FOURTEENTH —SERVICE GUARANTEED— SAN DIEGO, CALIF.

CHAS. R. McCORMICK LUMBER CO.
Wholesale and Retail Dealers PHONE MAIN 4991 OFFICE, YARDS, PLANING MILL AND WHARVES FOOT OF 24TH. ON BAY

N

Naas J Norman (Elizabeth M), clk Whitney & Co, h 3216 Cabrillo av, E S D.
Nabit Minnie D, nurse, r 2954 Juniper.
Nachant Aug (Elsie T), baker Eckhardt & Acker, h 3509 Cabrillo av, E S D.
Nachant Elsie Mrs, artist, r 3509 Cabrillo av, E S D.
Nachbaur Berta (wid Jos), h 1665 Union.
Nachbaur F Ernest, printer Frye & Smith, h 1665 Union.
Nackenhorst Henry (Amelia), shoe repr 1863 Union, h 1867 same.
Nadler Paul, junk, r 836, 1st.
Nadon Adrian C (Goldie), clk S D Cons G & E Co, h 102, 19th.
Naess J A E Rev, pastor Our Savior's Evangelical Lutheran Church.
Nagata Y, barber 534 I.
Nagera Concepcion, clk, r 119, 16th.
Nagle Beatrice B Mrs, slswmn Holzwasser's, r 1154, 12th.
Nagle Bert (Nellie), r 1320 State.
Nagle C Albt (Mary F), carp, h 4411 Louisiana.
Nagle Danl B, cashr Chas S Hardy, h 3967 Falcon.
Nagle Edwd H (Beatrice), cook Hamilton's, h 1145, 12th.
Nagle Geo E (Lita M), musician, h 4042 Front.
Nagle Rose Mrs, h 642 W Hawthorne.
Nagle Rudolph (Rose H), electr, r 1354 Edgemont.
Naiman Adolph A (Edith), junk, h 3025 L.
Nairn David D (Hattie B), h 4332 Florida.
Nairne Murel A Mrs, r 1156 Leroy, Cabrillo Terrace, Pt Loma.
Najera Jos (Mary), lab, h 1108 Beardsley.
Nakamura F, fishermn, h 1814 Main.
Nakamura J T, florist 825 Bway, r Bird Rock.
Nakamura N, rest 1045 Prospect, La Jolla.
Namar Club, H B Hamilton sec, 919, 4th rms 1-4.
Napierskie Cath W (wid J L), h 3996 Center.
Napierskie Dorothy E, tchr Washington School, r 3996 Center.
Napierskie Philip L, student, r 3996 Center.
Naples Mary, r 4602 Kansas.
Napper David E (Edna M), auto opr, h 2526 G.
Narango Benj (Rafealita), lab, h 4251 Taylor, N S D.
Narchant Jacob R (Frances), real est, h 1919, 4th.
Naron Florence I, opr Pac T & T Co, r Y W C A.
Naron Richd, auto mech Parslow & Ott.
Naron Tiney F, telep opr, r 646 Bway.
Narron Arthur E (Myrtle H), mach, h 732, 26th.
Nas Gotfried, emp Benson Lmbr Co, r 1480 Market.
Nash Alfd (Elizabeth), slsmn, h 2159 State.
NASH CARS AND TRUCKS, W Edwd Shaw Distributor 1141, 1st Tel Main 636, Home 2237.
Nash Fred, slsmn Spreckels "Savage" Tire Co.
Nash Fred W (Violet P) (Nash & Preston), h 3136 Goldsmith, Loma Portal.
Nash Lola, waiter Golden Lion, r 125 West E.
Nash Margaret Mrs, seam S D Cap Co, r 4046 Florida.
Nash Wm, musician, h 525, 16th.
Nash Wm P (Mabel F), slsmn Weggenman Booteries, r Chula Vista.
Nash & Preston (F W Nash, H W Preston), Pacific Ore Testing & Dev Co 752 State.
Nason Belle P, h 3430, 6th.


Charles Dodson
Fire Insurance
Notary Public
Open Saturday Afternoons
511 Granger Bldg.
PHONE MAIN 5212

ELMER A. LASH
GENERAL AUTO REPAIR
My Specialty-
PACKARDS
REOS
All Models
218 B ST.
PHONE, MAIN 1425

CARPENTER'S INC.
1036 6TH ST., NEAR BROADWAY
HOME 1030: MAIN 828
THREE FLOORS OF Commercial Stationery, Office Supplies, Filing Systems and Devices, Books, Fine Stationery and Engraving.
DESK DEPARTMENT ON THIRD FLOOR

Money
TO LOAN ON ANYTHING OF VALUE
WHAT HAVE YOU?
CENTRAL LOAN OFFICE
761 Fifth Street, near F

Nason Fredk T (Mary L) (Nason & Co), h 2169, 1st.
Nason F Leigh (Julia S) (Nason & Co), h 1800 Ft Stockton dr.
Nason Mildred, r 2169, 1st.
NASON & COMPANY (F T Nason and F L Nason), Wholesale Produce and Commission Merchants 903-923 K, Tels Main 4441 and 444, Branch 416, 6th, Oscar Swan Mgr, Tel Main 4446.
Nathan Elizabeth, bkpr F W Woolworth Co, r 2437 Market.
Nathan Eva, slswmn S H Kress & Co, r 743, 26th.
Nathan Israel, printer, r 870, 27th.
Nathan Lena (wid Solomon), r 870, 27th.
Nathan Morris (Lena), jeweler 918, 3d, h 870, 27th.
NATIONAL-BEN FRANKLIN OF PITTSBURG, Thos A Wakeling Agt, 233 Spreckels Bldg 121 Bway.
National Canners Association E E Archer chf insp in charge 1830 Bay Front ft Crosby.
National Cash Register Co, J S Wilson sales agt 108 Bway.
National City Company of California The, W O Poor rep bonds 235 Bway rm 402.
NATIONAL CITY STATE BANK, San Francisco Pres, I G Silver V-Pres, Jas L Mathews Cashr, 812 National av, National City, Tel Natl 144.
NATIONAL FIRE INSURANCE CO OF HARTFORD, Barney & Barney Agents, 2d Floor Scripps Bldg 525 C.
NATIONAL FIRE INSURANCE CO OF HARTFORD, Harry Fisher & Co Agents 240 C.
National Fish Co (H F, J F and M F Madruga), 829 Harbor.
NATIONAL SECURITY CO, John Burnham & Co Agts 217-218 Timken Bldg 861, 6th.
National Shirt Shop R S Holbrook mgr 519 Bway.
National Sign & Advertising Co, W L Frazer pres-mgr, M E Frazer sec, A G Arnold asst sec, E G Hamilton, treas, 842, 3d.
NATIONAL SURETY CO OF NEW YORK, Harry Fisher & Co Agents 240 C.
NATIONAL SURETY CO OF NEW YORK, W F Ludington Co Agents 234 Spreckels Bldg 121 Bway.
NATIONAL UNION FIRE INSURANCE CO, R H McFadden Agt 1015, 7th
NATIONAL UNION FIRE INSURANCE CO OF PITTSBURG, M G White Agt 241-243 Spreckels Bldg 121 Bway.
NATIONAL UNION FIRE INSURANCE CO OF PITTSBURG (Duquesne Underwriters Agency Dept), Nelson L Coleman Agent 410 B.
Natta Frank, janitor S D Elec Ry Co, r 3256 L.
Natural History Museum, Frank and Mrs Kate Stephens curators, Balboa Park.
Naubert Ynes A, clk Holland Hotel, r 420 B.
NAUMAN PAUL A (Frances M) (P A Nauman Co) and Notary Public, 627 E, h 2730, 29th.
Nauman Paul F (Dora D), mgr Rapid Shoe Repair Shop, h 3728 Utah.
NAUMAN P A CO (Paul A Nauman) Real Estate and Exchanges, Loans, Insurance and Imperial Valley Lands 627 E Tel Main 525. (See Classified Real Estate).
Naumann Max (Josie), h 1420 B.
Naumann Rose, barber 915, 3d, r 2956 Woolman av.
Naumann Theo J, clk, r 1420 B.
Nausser Roy E, auto opr, r 716 F.
Navajo Building, F se cor 3d.
Naval Reserve Reservation Frank B Thompson caretkr, ft of 28th.
Navarette Pedro (Helen), lab, h 1973 Julian av.
Navarro Girolamo (Adelina), olives 1760 Newton av.
Navarro Jos (Catarina), shoe repr, h 1875 National av.
Nave Beatrice V, r 4036 Hillcrest dr.
Nave Mary B (wid E G), h 4036 Hillcrest dr.

LEATHER
SHOE Findings Store Supplies Machinery
DISTRIBUTORS
NORWALK TIRES
WESTERN LEATHER SUPPLY CO.
417-21 F St.
BOTH PHONES

PHONE MAIN 2325
ALPY & KOLBECK
Automobile and Carriage Repairing
Bodies, Springs and Wheels Made to Order
635 2nd St.
San Diego, Cal.

EATERIA —FOR— GOOD EATS
THIRD AND E STREETS

"BETTER BE SAFE THAN SORRY"
MUTUAL LIFE OF NEW YORK W. A. BOLTON, District Mgr.
ACCIDENT, HEALTH AND FIRE INSURANCE—BONDS
BOLTON COMPANY, 308 WATTS BLDG. (FIFTH & E STS.) PHONE, M. 4358

Nawadny Paul C (Minnie A), marker Sanitary Lndy, r 148 W Dickson.
Naylor Blanche, tchr Logan Heights School, r 1339 G.
Naylor Chas F (Lan Donia), quarantine inspr City Board of Health, h 3520 Oregon.
Naylor Edwin H (Caroline), boat house 1904 Atlantic.
Naylor Elmer K (Christie S), painting 3955 Cleveland av.
Naylor Etta, cashr W U Tel Co, r 3312, 30th.
Naylor E Edwina, r 3045 Homer, Loma Portal, Pt Loma.
NAYLOR F BYRON (Edith L), Distributor for San Diego County Buick and Marmon Motor Cars, Bway nw cor Union, Tels Main 150-151.
Naylor Geo F, boatmn, r 1904 Atlantic.
Naylor Geo F (Etta), h 2028, 3d.
NAYLOR HORACE W (Ethel J), Used Automobiles, Cars for Rent Without Drivers 1143, 2d Tel Main 1286, h 1066, 1st.
Naylor Lan Donia P Mrs, music tchr 3520 Oregon.
Naylor Marshall H (Jeannette), painter, h 3312, 30th.
Naylor Wm E, boatmn, r 1904 Atlantic.
Neal Alonzo (Mabel), gardener, h 647 Front.
Neal Eleanora E, opr Pac T & T Co, r 2246 K.
Neal Ethel J, r 2865 Main.
Neal Geo, cook, r 743, 7th.
Neal Guy M (Marie E), asst eng S D Cons G & E Co, h 3753 Vermont.
Neal Henry W (Nettie W), plumber S D Cons Brewing Co, h 2865 Main.
Neal Rey, linemn S D Cons G & E Co, r 4476, 5th, E S D.
Neal Wm C (Elsie E), clk Simon Levi Co, h 2246 K.
NEAL WM S (Zadie) (Neal & Deasy), h 4476, 5th, E S D.
NEAL & DEASY (Wm S Neal, Delia Deasy), superintendents Accident and Health Dept of the Pacific Mutual Life Insurance Co, 625 E, Tel Main 4035. (See left bottom lines and page 48).
Neale Benj, painter, r 860 State.
Neale Eliza P (wid Geo), r 1570, 4th.
Neale Geo, slsmn C R Weldon, r 1642, 4th.
NEALE HERBERT N (Jennie A) General Insurance and Surety Bonds Gen Agt Ocean Accident & Guarantee Corp Ltd of London, 443 Spreckels Bldg 121 Broadway, h 1642, 4th. (See left side lines and page 48.)
Neale John (Agnes M), h 3786 Front.
Nealey Marguerite E, steno, h 2872 Franklin av.
Nealon Wm, lab City Park Dept, r 1029 India.
Near Charles B (Gertrude), h 4176 Cleveland av.
Near Charles F (Mary M), h 4887 Long Branch, Ocean Beach.
Near Chloe M, student, r 4176 Cleveland av.
Near Emma B, slswmn Jarrell's, r 1014, 14th.
Near Leon L (Emma B), barber H E McNeil, r 1014, 14th.
Near Loyal, mech Ocean Beach Garage, r 487 Long Branch.
Nearpass Lola M (wid C H), h 3948 Albatross.
NEARPASS SEED CO (Marian C Waid, T A Young), Seeds and Poultry Supplies, 522, 6th Tel Main 893.
Neary Edwd, kitchen help U S Grant Hotel, r 621 W Bway.
Neary Jas H, mech, r 4015, 1st.
Neary John J, lab North Island, h 4915 Muir, Ocean Beach.
Neary W, r 1336 Union.
Nebelthau Fred G (Anne), slsmn, h 4564 Brighton av, Ocean Beach.
Necochea Alesandro, meat ctr Chas S Hardy, r 452 S 31st.
Necochea Manuel, lab Chas S Hardy, r 452 S 31st.
Neel John E, mgr Federal Box Co, r 1079, 21st.
Needham Charlotte R (wid W G), r 3769, 7th.
Needham Harry P (New San Diego Junk Co), h 3769, 6th.
Needham Harry P, prsr Lory Parisian Clng and Dyeing Co, r 3714, 6th.
Needham Lydia E, r 3769, 7th.
Neehan Patk J (Ada J), h 4225 Mission av, E S D.

SAN DIEGO
CASH REGISTER CO.
C. M. PATTERSON
Manager
HIGH GRADE REBUILT REGISTERS AND TYPEWRITERS RENTED and REPAIRED
951 8th
Phone Main 2438

Do Your Banking in National City
Peoples National Bank
A Good Bank in a Good Town

AUTO REPAIRING
WELDING AND BRAZING
1558 INDIA
HOFFMAN'S MACHINE SHOP
ESTABLISHED 1914
GENERAL MACHINE WORK
AUTO PARTS
PHONE, MAIN 1785

H. A. CAMERON CO. INSURANCE—BONDS
The Office of Efficiency. Established 1910
UNION BUILDING PHONE, MAIN 4953

Neel Frank J, mach, r 2576 L.
Neel John F, hlpr S D Cons G & E Co, r 2576 L.
Neel Mary L (wid W E), h 2576 L.
Neeley W P, r Y M C A.
Neely Edna E, telep opr Maryland Hotel, h 935 Bway.
Neely Gladys B, cashr Spreckels Theatre, r 1312 Front.
Neely Grace M (wid J M), fur rms, h 1312 Front.
Neely Harold A, bkpr Stephens & Co, r 4011 Idaho.
Neely Irene B, clk W U Tel Co, r 4011 Idaho.
Neely John L (Mary), lieut City Fire Dept, r 2488 G.
Neely Saml M (Jennie Z), h 1145, 22d.
Neely Saml T (Flora B), clk, h 4011 Idaho.
Neely Walter F, slsmn Burroughs Adding Machine Co, r Y M C A.
Neely Wm G, lieut City Fire Dept, r 2488 G.
Neely Wm T (Laura K), bldg contr 2488 G.
Neer Barton B, h 3914 Center.
Neery Edwd, lab, r 843, 4th.
Nees Ottilie (wid H C), r 3612 Georgia.
Nef Kenneth, student, r 535 San Fernando, La Playa, Pt Loma.
Neff Benj A, printer Evening Tribune, h 3751 Albatross.
Neff Bert J (Lesta G), blksmth C T Willis, h 4225 Arizona.
Neff Cecil W, student, r 3751 Albatross.
Neff Emma F, r 2659 Logan av.
Neff Eunice M, tchr, r 3751 Albatross.
Neff Everett P (Maude), slsmn Pac T & T Co, r 2475 E.
Neff Jas L, h 2659 Logan av.
Negley Herbt A (Anna), painter, h 621, 10th.
Nehrig Rudolph (Beatrice), hlpr S D Cons G & E Co, h 422 Brookes av.
Neighborhood House, Mary C Snyder head worker 1809 National av.
Neighborhood House Kindergarten, Mrs Ruth C Ward director 1809 National av.
Neil Emma S (wid C E), h 4437 Alabama.
Neil O J, r 912, 8th.
Neil Richd A (L Ellen), motormn S D Elec Ry Co, h 4430 Mississippi.
Neill Dyas (Elizabeth), h 3530, 29th.
Neill Isabel, asst Dr W W Crawford, r 2260 Front.
Neill John A (Louise), h 2314 Columbia.
Neill Lillie (wid S J), h 1258 Robinson av.
Neill Robt L, mach, r 2314 Columbia.
Neill Wm (Jennie), r 1933 India.
Neilsen Alice (wid John), h 728, 45th.
Nielsen F P, h 106 West B.
Neilsen Sophie, r 1445 Front.
Neilsen Soren, carp, r 1450, 4th.
Neilson Alex (Anna E), auto wrecking 2740 B.
Neilson John L (Caroline), h 2271 Front.
Neiman Clauda R Mrs, 1724 W Washington.
Neiman L Irvin, r 1724 W Washington.
Neiman Robt E, dept mgr Sinclair's Ford Agcy, r 1724 W Washington.
Neimeyer Henry R (Christina), h 3146 L.
Neinast Paul E, cigar mkr A Sensenbrenner Sons, r 1144, 10th.
Neisler Adena C Mrs, bkpr Adams-Henry Co, h 3655, 5th.
Neisler Carrie, maid 2355, 1st.
Neisler Forrest E (Adena C), asst University Undertaking Parlors, h 3655, 5th.
Neitz Harvey J (Retta), barber 624 E, h 405, 27th.
Nekas John (Elizabeth), fruits, h 1020 E.
Nelius Emily Mrs, h 2810 Clay av.
Nellist Dora M Mrs, nurse 528 Anderson pl, r same.
Nellist Shirley, clk, r 4238 Scott av, E S D.

E. M. SKEATS & SON
GEOLOGICAL MAPS AND REPORTS
750 EIGHTH ST.
PHONE MAIN 2858

P. M. DAIRY CO.
Manufacturers and Distributors of
Purity Dairy Products
COTTAGE CHEESE
ICE CREAM
BUTTER
CREAM
MILK KEFIR
12th & K Sts.
Phone, MAIN 3311
Butter and Egg Dept.-701 Fifth
HOME 2431
Main 411

SEE | YOUNG & CHAMBERLAIN | FOR
1126-1136 FRONT STREET
PREST-O-LITE BATTERIES, CARBURETORS, MAGNETOS, ETC.
EVER-READY WELDING SERVICE, AUTOMOTIVE ELECTRICIANS, AND VULCANIZING

SOUTHERN ELECTRICAL CO.
At Third and E Sts. Main 4730 At Seventh and Broadway

Nelms Anna E Mrs, dressmkr, h 3315 Mission dr.
Nelsen Martin E, carrier P O, h 1315 F.
Nelson Alfd (Dorothea W), lndywkr, h 2103 Franklin av.
Nelson Alice Mrs, telep opr, r 1967 Woolman av.
Nelson Alice M (wid O C), h 2102 G.
Nelson Alvin (Edith), iron wkr Cal Iron Wks, h 3747 Chamoune av, E S D.
Nelson Andw (Fannie), shipbldr, h 1949 India.
Nelson Andw (Hattie), bldg cont 3370, 31st.
Nelson Anton J (Carrie), locksmith 711 Market, h 3120 Greely av.
Nelson Anton L, glazier W P Fuller & Co, r 2092 Main.
Nelson Arthur (Alice), h 1967 Woolman av.
Nelson Arthur H (Saidee), slsmn Ed Fletcher Co, h 4146 Jackdaw.
Nelson Arthur P (Louie M), h 3044 Maple.
Nelson Axel (Louise B), dry gds 3870, 5th, h 3821 same.
Nelson Bengt A (Anna C), painter, h 2686 I.
Nelson Bertha Mrs, clk Pac Coffee Stores Co, r 755, 12th.
Nelson Caren M (wid M T A), h 1315 F.
Nelson Carl H, bkpr U S Natl Bank, r 3370, 31st.
Nelson Chas, r 615, 8th.
Nelson Chas, waiter J McB Anderson.
Nelson Chas E (Corine E), h 3947 Mission av, E S D.
Nelson Chester O, auto mech Sinclair's Ford Agcy, r 1470 E.
Nelson Clair A (Ruth), v-pres Benbough & Gillons, h 3541 State.
Nelson Clara V, dom 3000, 2d.
Nelson Clifford (Emma), lab, h 2855 Chestnut, N S D.
Nelson Cora I, presser Holzwasser's, r 4029 Falcon.
Nelson C W, hlpr Standard Iron Wks, r 337 F.
Nelson Dan E (Inez), h 3754 Center.
Nelson David, r 501, 7th.
Nelson Dorothea G (wid J D), h 416 S 28th.
Nelson Earl (Blanche L), steel wkr, h 2279 Woolman av.
Nelson Earl F (Lois A), mov pict opr, h 2572 Imperial av.
Nelson Edwd, clk, r 1312 Front.
Nelson Edwd, route foremn P M Dairy Co, r 20 A.
Nelson Edwd M (Elise H), lab, h 2802 Market.
Nelson Edwin S (Helen L), clk Heller's, r 1939 Front.
Nelson Eli, tailor Wm McCreesh, r 901, 7th.
Nelson Elinor A, tchr, r 3580 Louisiana.
Nelson Eliza M, r 1275 Essex.
Nelson Ella C, chf opr Pac T & T Co, r 3178 Grape.
Nelson Ellen E, housekpr 212 Quince.
Nelson Elvera A, dental nurse Dr J M Wilson, r 2102 G.
Nelson Emerett, h 1275 Essex.
Nelson Esther C, opr Pac T & T Co, r 2029 Main.
Nelson F W, r 237 West F.
Nelson Geo, longshoremn, r rear 842 India.
Nelson Geo (Christina), sht metal wkr, h 2568 K.
Nelson Geo F (Olga A), h 2263, 4th.
Nelson Gustav A (Thelka), carp North Island, h 3128 Hawthorn.
Nelson Hans J (Mary), carp, h 4548 Georgia.
Nelson Harold, coffeemn U S Grant Hotel.
Nelson Helen V, r 4029 Falcon.
Nelson Herbt, r 237 West F.
Nelson Ida Mrs, r 1619 Grove.
Nelson Ida C (wid Gustaf), h 2092 Main.
Nelson Jacob, lab, r 644, 8th.
Nelson Jas A (Anna M), h 3580 Louisiana.
Nelson Jas E, optician Scudder & Lowry, r 930, 7th.
Nelson Jas G (Cora M), garage 2980 Imperial av, h 130 S 28th.

AETNA
Life, Accident, Etc.
G.et
A.etna-ized
BY
GIST
INSURANCE
SERVICE
GILMAN A. GIST
202 Owl Bldg.
MAIN 188

JONES-MOORE PAINT HOUSE
WHOLESALE
RETAIL
Paint
Varnish
Roofings
Cor. 5th and A Streets

EASY PAYMENTS
Eight Floors of Quality and Beauty in Furniture, Carpets, Rugs, Draperies, Office Equipment, Phonographs.
THE BLEDSOE COMPANY
FURNITURE
1101 SIXTH ST.
201 C STREET

CALIFORNIA IRON WORKS
PHONE, MAIN 1336 (INCORPORATED)
FOOT OF SEVENTH STREET SAN DIEGO, CALIFORNIA
ENGINEERS, FOUNDERS
MACHINISTS
Structural Iron and Steel Contractors
Freight and Passenger Elevators

Nelson Janet D, r 416 S 28th.
Nelson Jennie T, opr Pac T & T Co, r 2029 Main.
Nelson Jesse (Elvey), blksmth, r 362, 10th.
Nelson John A, pipe ftr Ingle Mfg Co, r 332 F.
Nelson John A (Johanna), h 2527 L.
Nelson John E (Louise), h 1226 Bush.
Nelson John R, auto mech J G Nelson, r 3580 Louisiana.
Nelson J, r Golden West Hotel.
Nelson J A, r 835, 6th.
Nelson J W, eng watchmn S D & Ariz Ry, r El Centro.
Nelson Karl G, slsmn Mission Auto Exchange, r 3044 Lawrence, La Playa, Pt Loma.
Nelson Leland W, auto opr Wellman Peck & Co, r 3580 Louisiana.
Nelson Leonard (Doris), bkbndr Arts & Crafts Press, h 2734 Main.
Nelson Louis, stoker City Fire Dept, Sta G, r Columbia sw cor Cedar.
Nelson Margt A, telep opr First Natl Bank, h 2035 Bway.
Nelson Martin E, carrier P O, r 1315 F.
Nelson Mary, mach opr, r 465, 16th.
Nelson Mary E (wid C O), phys, h 3995 Texas.
Nelson Mattie (wid J W), h 3160 La Fayette av, E S D.
Nelson Nels, fishermn, h rear 1846 Main.
Nelson Olaf (Carrie), h 1470 E.
Nelson Oliver E (Emma), h 3601 Logan av.
Nelson Peter, h 245, 27th.
Nelson Peter (Estella M), barber 416 G, h 657, 20th.
Nelson P Page (Julia), carp, h 55, 18th.
Nelson Ray, auto opr Standard Mattress Mfg Co, r 1837 India.
Nelson Rockwood Mrs, r 4481 Campus av.
Nelson Ruth Mrs, r 340 West C.
Nelson R D, r 237 West F.
Nelson Sarah E (wid J B), h 310 Elm.
Nelson Stanley P, r 657, 20th.
Nelson Swan A (Jennie), taxidermist 1837 India.
Nelson Thorwald, eng, r 1535, 5th.
Nelson Thos N, supt Cal Iron Wks, r 645, 12th.
Nelson T R, clk Western Metal Supply Co, r Cornado.
Nelson Verna T, steno C W McCabe, r 416 S 28th.
Nelson V A, painter Reliable Decorative Co, h 2686 I.
Nelson Walter B (Hilda P), bkpr San Diego Marine Construction Co, h 212 Ada.
Nelson Wm, r 465, 16th.
Nelson Wm E (Gladys B), h 4661 Coronado av, Ocean Beach.
Nelson Wm G, lab, r 2092 Main.
Nelson W K, motrmn S D Elec Ry Co.
Nelson W Ray, auto, r 1837 India.
Nemechek Gus A (Mary), slsmn, h 459, 18th.
Nemechek Pearl, student, r 459, 18th.
Neoclea Jos, carp S D & Ariz Ry, r 2621 Arctic.
Neptune Albt M (Julia R), meat ctr Chas S Hardy, h 2925 Imperial av.
Neptune A Ray (Neva G), adv mgr Standard Oil Co, h 2128 Adams av.
Neptune Herman, meat ctr, r 2917 K.
Neptune Herman P (Frances J), slsmn P A Nauman Co, h 3994 Alabama.
Neptune Mary C (wid A M), h 2917 K.
Neptune May, r 1246, 13th.
NEPTUNE SEA FOOD CORPORATION, N C Sprague Pres and Mgr, E J Risser Sec-Treas, Packers of Sapphire Brand Sardines and St Regis Brand Tuna 1101 (ft of) W Ivy, Bay Front, Tel Main 2015.
Neptune Wm M, meat ctr Chas S Hardy, r 2917 K.
Nerad A H, interne S D County Hospital.
Nerbovig M Julius (Alma), slsmn Sou Cal Music Co, h 2105 G.

The Davis UNDERTAKING CO.
1752 4th
MAIN 2376
HOME 1913

PAIGE MOTOR CARS
THE 4 BIG OLSON BROTHERS
REPAIRING and SUPPLIES
942 COLUMBIA
MAIN 458

CONSULT THE
BROWN OPTICAL CO.
1011 FIFTH STREET
GROUND FLOOR, FIRST NATIONAL BANK BLDG.
MAIN 2997

V. WANKOWSKI & CO., INC.
V. WANKOWSKI
GEORGE D. EASTON
INSURANCE—SURETY BONDS PHONE, MAIN 2029 341-2-3-4 SPRECKELS BLDG.

Neresheimer E August (Emily), v-pres Theosophical University, r Pt Loma Homestead.
Nerney Anna A (wid Michl), prop The Clifton, h 402 Date.
Nesbit J Estelle, tchr Washington Sch, r San Diego Hotel.
Nesbitt Beatrice, nurse St Joseph's Hospital, r 819 B.
Nesbitt Elvie J, pipeftr Standard Oil Co, r 4029 Idaho.
Nesbitt Jas D (Mary J), slsmn Union Oil Co, h 4029 Idaho.
Nesch Kath, r 2309, 5th.
Nesmith-Greeley Building 825, 5th.
Nesmith Loring G (Jeanette W), h 2321, 2d.
Nesmith Saml D (Mary E), office 121 Bway rm 377, h 7731 Fay, La Jolla.
Nestor Paul (Freda) (Rittoff & Nestor), h 1129, 28th.
NETHERLANDS FIRE & LIFE INSURANCE CO, R H McFadden Agent 1015, 7th.
NETHERLANDS FIRE & LIFE INSURANCE CO, E L Kendall Agent, 541 Spreckels Bldg, 121 Bway.
NETHERLANDS FIRE & LIFE INSURANCE CO THE, Mikels & Parrott Agents, 958, 7th.
Nettelhorst Chas W (Jessie E), carp, h 2746 Logan av.
Nettelhorst Jessie Mrs, seam The Cleanitorium, r 2746 Logan av.
Nettle Edmund T (Amelia), shoemkr 4511, 46th.
Nettle Edmund T jr (Maude), shoerpr, r 4509, 46th.
Nettle Maud Mrs, clnr J H Livesay, h 4509, 46th.
Nettleton Blanche D Mrs r 827 C.
Nettleton Mary E (wid Z B), h 4737 David pl.
Neubarth Emil, lab, r 569, 8th.
Neubold Anna, slswmn Heller's, r 2813 Imperial av.
Neuburger Jos B, phys 432 F rm 210, r La Mesa.
Neulen Millie, cashr Irwin & Co, r Coronado.
Neuman Rudolph F (Ruth), auto mech, h 4262 Conklin av, E S D.
Neumann Alias (Rose), prop Pioneer Auto Radiator Shop, h 1916 Bway.
Neumann Aug H, mineral water 1032, 10th, r Sunnyside.
NEUMANN GEO (Julia), V-Pres Standard Mattress & Furniture Mfg Co, h 955, 20th.
Neumann Norman H (Ethel), slsmn, h 3954 Hawk.
Neumeyer Jos, tailor, r 702, 1st.
Neustadt Matt, mgr Max Moskowitz, r 523, 9th.
Nevens Clara C Mrs, asst Dr C M Horn, r 2150, 1st.
Nevenzel Gladys tchr State Normal Sch, r 480 Elm.
Neville Edith Mrs, opr Hayman Cohen, r 4046 Florida.
Neville Trixie, waiter Moore's Rest.
Nevins Chas A, garage 920 Sicard, h 2611 Logan av.
Nevitt Cary A, emergencymn City Operating Dept, r 1010 Bway.
Nevitt Edwd W (Mabel), pipeftr City Operating Dept, r 3904 Goldfinch.
NEW AMSTERDAM CASUALTY CO, John Burnham & Co Agents 217-218 Timken Bldg 861, 6th.
NEW AMSTERDAM CASUALTY CO OF NEW YORK, Charles C Dodson Agent, 511 Granger Bldg, 964, 5th.
New Century Corporation, Clark Thurston mgr, Pt Loma Homestead.
New China Cafe, Chong Quon prop, 1172, 4th.
New Danl V (Martha), carp, h 4347 Selma pl.
NEW ERA BOOK STORE, Frank Batterton Prop, New and Second-Hand Books, Books Bought and Exchanged 939, 6th, Tel Main 607.
NEW FRENCH LAUNDRY, Nicholas Pignot Prop, 3934, 9th, Phone Hillcrest 1394.
NEW HAMPSHIRE FIRE INSURANCE CO, Nelson L Coleman Agent 410 B.
NEW HAMPSHIRE FIRE INSURANCE CO, Lewis C Masten Agent 212-214 Timken Bldg 861, 6th.
New Hampshire House, fur rms 231- 233, 15th.


FRANK
FEGER
SAN DIEGO'S LEADING MERCHANT TAILORS
243 WEST F
PHONE MAIN 1287
BROS
JOHN


TIP-TOP AND KLEEN MAID BREAD
MANUFACTURED BY SNOWFLAKE BAKING CO. HOME 1047 MAIN 47
SOLD BY ALL GROCERS

WASHING MACHINES
SEWING MACHINES
VACUUM CLEANERS
HEATING APPLIANCES
PORTABLE LAMPS
955 SIXTH STREET

Hartwell ELECTRIC COMPANY

ELECTRICAL CONTRACTORS
LIGHTING FIXTURES
MOTORS, MOTOR REAIRING
MAZDA LAMPS
TELEPHONE, MAIN 318

SUNSET ENGRAVING COMPANY
Commercial Artists and Engravers
9th Floor Timken Bldg.
MAIN 1517

NEW HOME ELECTRIC SEWING MACHINES, Burton Electric Co 720-722 Bway.
NEW JERSEY FIDELITY & PLATE GLASS INS CO, Stewart & Cass Agents 228 B.
NEW JERSEY INSURANCE CO, Strobeck & Legge Agents 932, 7th.
New Kingston Hotel, Fred Harrington prop, 1161, 5th.
New Lincoln Apartments 846, 11th.
New Method Wet Wash Laundry, J J Hutchinson prop, 2995 K.
NEW PALACE HOTEL, Mrs Edith G Johnson Prop, 480 Elm, Phones Main 4204, Home 3032. (See page 38).
New Panama Hotel. See Hotel Panama.
New San Diego Junk Co (Edgar Delafield, Harry Needham), 200 Market.
NEW SOUTHERN HOTEL, J M Anderson Mgr 1159, 6th.
New Stratford Hotel, fur rms 1362, 3d.
New Town Park, bet India and Columbia, West F and West G.
New Western Hotel 516 West C.
NEW YORK-CALIFORNIA UNDERWRITERS, Barney & Barney Agents 2d Floor Scripps Bldg, 525 C.
NEW YORK GARAGE, M V Root Prop, Auto Storage and Accessories, Federal Tires 630, 10th, Tel Main 418. (See page 11).
NEW YORK LIFE INSURANCE CO, H K Coon Special Agent 931, 5th rm 7.
NEW YORK LOAN OFFICE (R Rosenberg), Money Loaned on Everything of Value. We carry the Largest Stock of Unredeemed Suits in the City, 247 F.
NEW YORK PLATE GLASS INSURANCE CO, Barney & Barney Agents 2d Floor Scripps Bldg, 525 C.
NEW YORK PLATE GLASS INSURANCE CO, John B Starkey Agent Mezzanine Floor Watts Bldg, 520 E.
NEW YORK UNDERWRITERS AGENCY, Louis C Masten Agent, 212-214 Timken Bldg 861, 6th.
NEW ZEALAND FIRE INSURANCE CO, W F Ludington Co Agents, 234 Spreckels Bldg, 121 Bway.
Newbald Anna A, slswmn, r 2813 Imperial av.
Newbald Kate (wid Anton), h 2813 Imperial av.
Newbold L Boulton (Geraldine P), h 836 Prospect, La Jolla.
Newbould Rose Mrs, wrapper Showley Bros, h 760, 17th.
Newburg Frank W (Grace G), dept mgr Poultry Producers of San Diego, h 3592 Utah.
Newbury Apartments 1440, 1st.
Newbury Thos (Maggie), r 917, 16th.
Newby Jerry O H (Letitia V), h 2185 Froude, Ocean Beach.
Newby Kathryn I, clk Monarch Drug Co, r 1147, 15th.
Newby Oran C (Allie G), cond S D Elec Ry Co, h 2435 K.
Newcomb Alice L, steno City Harbor Dept.
NEWCOMB HAROLD H (Sybil V), Prescription Optician 307 Watts Bldg 520 E, Tel Main 168, h 5112 Saratoga, Ocean Beach.
Newcomb Nevada E, h 857, 11th.
Newcome Lulu V Mrs (Handmade Garment Shop), h 525, 22d.
Newcome Wm C (Lulu V), painter, h 525, 22d.
Newell Charlotte, r 3783, 1st.
Newell Clifford W, clk Western Metal Supply Co, r 1555, 4th.
Newell Danl C Rev (Nora F), pastor Free Methodist Church, h 145 Beech.
Newell DeWitt C, gardener 3531, 6th, r 3783, 1st.
Newell Dorothy L, r 3822 Superba.
Newell Elizabeth A (wid John), h 3875 Superba.
Newell Eugene, boilermkr, h 3016 Colton av.
Newell Eva Mrs, r 1425, 4th.
Newell Frank B (Eva M), with The Boston Store, h 3822 Superba.
Newell Hazel D, bkpr The Robt Cordtz Co, r 1555, 4th.

JOHN NIVEN
LICENSED Insurance Broker
REAL ESTATE
INVESTMENT SECURITIES
240 C STREET

SERVICE BRANCH
936
SECOND STREET
NEAR BROADWAY
SAN DIEGO

SAVAGE TIRES

HAVE YOU SEEN THE SAVAGE SERVICE CREED?

If it's building material you want, see **THE DIXIE LUMBER AND SUPPLY CO.**

WE SELL EVERYTHING TO BUILD ANYTHING

BOTH PHONES — UNIVERSITY AVE. AND OHIO ST.

Newell Jas (Isabella), h 3754, 28th.
Newell Jas E (Sarah A), h 3222 L.
Newell Josephine Mrs (Hughes & Newell), h 901, 10th.
Newell L Rosa Mrs, h 4485 Utah.
Newell Robt E (Mattie), eng, h 1555, 4th.
Newell Thos B F (Lora), h rear 3754, 28th.
Newhall Carlisle N (Lettie F), lab McCormick Lmbr Co, r 2002 National av.
Newhall Chas W, cement wkr, r 2002 National av.
Newhouse Chas B (Loura), carp, h 4135 Ohio.
Newhouse Mabel C, clk Eldredge & Son, r 3111 L.
Newkirk John M (Alice P), h 3430, 5th.
Newkirk Juliet C, r 3430, 5th.
Newkirk Lucy B, r 3430, 5th.
Newkirk P M, brkmn S D & Ariz Ry, r 124 Bway.
Newland Mary M (wid W F), r 1924 Monroe av.
Newman Benj F (Mary F), janitor Court House, h 3063 Greeley av.
Newman Calvin C (Mary), carp, h 1222 A.
Newman Charlotte B (wid A C), r 2028, 3d.
Newman Emanuel J, r 3420 Sisson av, E S D.
Newman Geo, hlpr S D Army & Navy Academy.
Newman Geo (Florine), slsmn Whiting-Mead Commercial Co, r 1520 10th.
Newman Harry T (Ethel), h 1300 C.
NEWMAN HENRY PARKER (Fanny H), Physician 1200 First National Bank Bldg 1007, 5th, Hours 2-5 p m Tuesdays and Fridays, Tel Main 3100, Home 3100, Residence Office 1560, 8th; Hours by Appointment, Tel Main 4891, h 1560, 8th.
Newman Jennie Mrs, h 4028 Iowa.
Newman John, h 3420 Sisson av, E S D.
Newman Walter T (May B), clk S D Cons G & E Co, h 4130 Bachman pl.
Newman Wm M, lab, r 3420 Sisson av, E S D.
Newman Wm O, firemn City Fire Dept sta 15, r Ocean Beach.
Newport Angeline (wid F G), h 2761 National av.
Newport Earl D, eng wiper S D & Ariz Ry, r 2761 National av.
Newport Hotel 4965 Newport av, Ocean Beach.
NEWPORT NAVAL TAILOR (Benj E Hurwitz), Sailors' Uniforms a Specialty 623 W Market.
Newport Roy B (Gertrude H), mach, r 2921, 29th.
NEWQUIST HARVEY R (Constance) (Newquist Ignition & Battery Works), h 248, 29th.
NEWQUIST IGNITION AND BATTERY WORKS (H R Newquist), Vesta Storage Battery Service Station, Ignition and Auto Electrical Work, 1360, 5th, Tel Main 1328. (See page 11.)
Newsom Eli (Loella), h 3326 Mission dr.
Newsom Robt P, patrolmn Police Dept, h 4544 Campus av.
Newton Anna H (wid H S), h 525 Kalmia.
Newton Chas, r 4420 Maryland.
Newton Earl R (Ethel J), capt City Fire Dept, h 3232 Dove.
Newton Eva McKee Mrs, scriptural medium, h 1045, 7th.
Newton Everett P (Mollie), shop foremn Sinclair's Ford Agency, h 4677 Niagara av, Ocean Beach.
Newton Everett P jr, student, r 4677 Niagara av, Ocean Beach.
NEWTON F A, Loans 727 Timken Bldg 861, 6th, r San Francisco.
Newton Geo W (Emma), rest 526 W Bway.
Newton Julia E (wid H A), h 7761 Fay, La Jolla.
Newton Lenna O, tchr Stockton School, h 4420 Maryland.
Newton Lucy, r 4420 Maryland.
Newton Mary E, C S pract 1007, 5th rm 1113, r Coronado.
Newton R A, author, r Y M C A.

Barney & Barney

Insurance
Bonds
Loans
Liability
Compensation

PACIFIC MUTUAL LIFE INS. CO.

Scripps Bldg.
(2nd Floor)

PROCESS PATENTED BY THE SPRECKELS "SAVAGE" TIRE COMPANY SAN DIEGO, CALIF.

GRAFINITE TUBES

THE ONLY INNER TUBE GUARANTEED NOT TO STICK TO THE CASING

CALIFORNIA COMMERCIAL COLLEGE
7TH, COR. BROADWAY

Newton Willis T (Hester K), tchr, h 2969 Fir.
Newton Wm E (Marion V), h 4914d Santa Monica av, Ocean Beach.
Neyenesch John E, printer, r 2567 K.
Neyenesch Mary, student, r 2567 K.
Neyenesch Robt H, student, r 2567 K.
Neyenesch Wm B (Mary T), printer, h 2567 K.
Neylon Thos, electr North Island.
Neymeyer Dora (wid Rheinhard), h 2778 Boston av.
NIAGARA-DETROIT FIRE INSURANCE CO, John Burnham & Co Agts 217-218 Timken Bldb 861, 6th.
NIAGARA FIRE INSURANCE CO OF NEW YORK, Frank A Salmons Agent 201-202 Southern Title Bldg 948, 3d.
NIAGARA FIRE INSURANCE CO, San Diego Farm & Mortgage Co Agts, 617 E.
Niato M, kitchen help U S Grant Hotel, r 722, 2d.
Nicassio G, lab S D Cons G & E Co, r 136 K.
Nichol Lucile, clk, r 650, 11th.
Nicholas M D, sawyer Federal Box Co, r 1635 Robinson av.
Nicholls Dee H, r 860, 21st.
Nicholls E Luella, clk Hamilton's, r 860, 21st.
Nicholls Henry C (Mary), dep Sheriff S D County, h 860, 21st.
Nichols Ainslie, nurse, h 1604, 7th.
Nichols Anabelle, nurse, r 1604, 7th.
Nichols Augusta J Z (wid N D), h 132 W Robinson av.
Nichols Carl E, h 1459, 10th.
Nichols Clyde A (Olga M), h 3830 Teak.
Nichols Curtis E (Pearl), cond S D Elec Ry Co, h 222, 27th.
Nichols Edmund V, cigars 942, 5th.
Nichols Edwin J, hlpr Bishop & Co, r 4024 Illinois.
Nichols Elise, emp Kinema Theatre, r 1010, 16th.
Nichols Eliza L (wid S J), h 2905 Logan av.
Nichols Frank L (Flora), h 920, 20th.
Nichols Fredk, clk Sou Trust and Commerce Bank, r 4024 Illinois.
Nichols Fredk (Florence H), gro 3001 University av, h 4024 Illinois.
Nichols Geo R (Dodie), prop Winter Apts, h 1205, 12th.
Nichols Irene, emp Kinema Theatre, r 1010, 16th.
Nichols Jos (Rose), horsemn, h 1010, 16th.
Nichols John B (Agnes), h 722, 16th.
Nichols Jos E, r 3372, 4th.
Nichols Julia A, nurse, r 1468, 1st.
Nichols Martha (wid W P), h 5034 Long Branch av, Ocean Beach.
Nichols Mary G (wid W H), h 818 A.
Nichols Maynard D (Tressa A), h 1635 Robinson av.
Nichols M J Mrs, maid U S Grant Hotel, r 4407 Mission dr.
Nichols Nick (Rigopoulos & Nichols), r 1063, 2d.
Nichols Raymond A, student, r 1635 Robinson av.
Nichols Rilla J, h 1556, 2d.
Nichols Russell J F (San Diego Engraving Shop), r 344 A.
Nichols Ruth, r 818 A.
Nichols Ruth (wid Edwd), r 2056 Newton av.
Nichols Sadie H, clk S D & Ariz Ry, r 1459, 10th.
Nichols Sarah, h 1459, 10th.
Nichols Thos P, clk Bishop & Co.
Nichols Wilbur (Calla M) (Beeler & Nichols), h 469, 17th.
Nichols Wm Hampton (Geneva M), real est 724 E, h 1421 Edgemont.
Nicholson B G, oiler S D Elec Ry.
Nicholson Clarence W (Imogene G), decorator Paris Drapery House, h 3795, 4th.
Nicholson Fred O (Thayer & Nicholson), r 428 W Bway.
Nicholson John, lab, r 214 G.

MAIN 982
TRANSFER
SHEPHERD'S TRANSFER and STORAGE
1228 Fourth

DISTRIBUTOR SAN DIEGO COUNTY
VELIE AND GARDNER MOTOR CARS
100% VALUE
Service and Parts
JOHN MOYNAHAN
1125 FIRST
Main 614

PATENTS
A. B. BOWMAN
ATTORNEY AT LAW
311 UNION BLDG.
MAIN 378-2223W
SAN DIEGO, CAL.

A. V. JEDLICK LADIES' TAILORS
"The House of Individuality" 1131 SIXTH ST.

Nicholson John T (Isabel), h 205 Laurel.
Nicoll John W, artist, r 320 Fir.
Nicholson Kate D (wid Hunter), r 3060 National av.
Nicholson Thos G (Lillian B), oiler S D Elec Ry Co, h 2818 Imperial av.
Nickell Beatrice, student, r 3930 Ibis.
Nickell Lilly Mrs, r 3930 Ibis.
Nickell Richd, student, r 3930 Ibis.
Nickelson Wilbur, lab, h 424, 30th.
Nickerson Ella Mrs, h 525 Kalmia.
Nickerson John M, saw filer 904 Market.
Nickerson Jos E (Ella B), r 3894 Superior.
Nickerson Wm A (Audala), trainmaster S D & Ariz Ry, h 1640 Bway.
Nicklous Jacob (Margt M), mech, h 2330 Union.
Nickols Frances Mrs, h 2185 Woolman av.
Nickson Cath N, r 4215 Sydney pl.
Nickson Elizabeth A (wid Geo), h 2753 National av.
Nickson Jane P, h 4215 Sydney pl.
Nicodemus Harry, waiter U S Grant Hotel, r 646 A.
Nicodemus Margie Mrs, waitress U S Grant Hotel, r 646 A.
Nicol Jos (Mary), sausage mkr Chas S Hardy, h 3546 Herman.
Nicoll Wm, disher U S Grant Hotel.
Nightingale Cath, seam, r 310 Elm.
Niebir Otto (Emma), gardener, h 4150 Whittier, Loma Alta, Pt Loma.
Niebling Mabel, nurse Holly Sefton Memorial Hospital.
Niedermeyer Ida E, nurse, r 1141, 9th.
Niedfelt Anna G, steno B L Devine, r National City.
Niehaus Anna M, r 3214 Granada.
Niehaus Margaret (wid Bernard), h 1030 Union.
Nielsen Adolph R (Nellie), inspr U S Immigration Service, h 121 S Evans av.
Nielsen Andrew (Ella R), master mariner, h 4026 Hawk.
Nielsen Eloise L Mrs, toilette parlors 950, 7th, r 4026 Hawk.
Nielsen Eva E, server Lenox Cafeteria, h 1365 Union.
Nielsen John C E (Edna M), phys 1007, 5th rm 521, r 4003, 1st.
Niemeyer Henry (Marie S) (Prugh & Niemeyer), h 1034 Sicard.
Niemeyer Henry R, washer S D Elec Ry Co, r 3146 L.
Niemeyer Marie Mrs, wrapper, r 1032 Sicard.
Niemeyer Roy H (Laura A), baker, h 3225 Logan av.
Niemi Frank, lab, r 839 Front.
Nietmann Gladys M, r 4551 Edgeware rd.
Nietmann Louis W (Eva W) (Farmers Produce Co), h 4551 Edgeware rd
Nieto Ephraim, car repr S D Elec Ry Co, r 3257 K.
Nieto Juan (Juana), h 565, 14th.
Nieto Pedro, lab, h rear 1753 National av.
Nightingale Florence, seam, h 310 Elm.
Nightingale Wm, h 3352 J.
Nigreti Mike (Fernanda), lab, h 1650 Arctic.
Nigrin Frank, lab North Island.
Nigro Jos (Annie), porter Golden Lion, h 2926 G.
Nigro Victor (Mary), lab, h 2545 L.
Niklass Julia (wid K M), h 821, 25th.
Niles Amy, r 4019 Goldfinch.
Niles Harriet Mrs, r 128 B.
Niles Henry T, clk E P Carr, h 4019 Goldfinch.
Niles Ida M (wid E K), h 1283 Hendricks av.
Niles Lena Mrs, h 4153 Kansas.
Niles Roland E, sign painter Gustave Petzen, r 1283 Hendricks av.
Nilson Agda H, r 3485 Copeland av, E S D.
Nillsson Olivia N, nurse, r 1468, 1st.
Nilsson David O, lab, h 4674, 38th.

Manufacturers of
GASOLINE LAMPS
LANTERNS
AND
LIGHTING SYSTEMS for every purpose
CONTRACTORS LIGHTS
STANDARD LIGHT CO.
of California
1511 J STREET
MAIN 857

BUCK-MOLINA CO.
Paper Box Makers
Quality Printers
Cartons Manufactured
323 5th St.
Tel.. Main 3642

FINTZELBERG & STEINMETZ
Fire Insurance, Rents Collected, Property Managed
926 SEVENTH STREET PHONE, MAIN 829

Saks Price INC.
HOME OF HART SCHAFFNER & MARX CLOTHES
HATS - SHIRTS - CAPS - GLOVES - EXCLUSIVE HABERDASHERY
Exclusive but Not Expensive - - 416 BROADWAY

Nilsson Nile (Kristina), r 4674, 38th.
Nilsson Ruth E, clk, r 4674, 38th.
Nimmo Chas B (Dorothy), h 246 W Cedar.
Nimmo C Dorothy Mrs, prop Hotel Horton, h 246 W Cedar.
Ninnis Nelle, lndy wkr Pt Loma Lndy, r 2002 Rosecrans, Pt Loma.
Ninnis Theo (Nellie), lab, h 2002 Rosecrans, Pt Loma.
Ninth St Hotel, fur rms 547, 9th.
Nippell Grace L Mrs, r 1863 Sunset blvd.
NIPPON CO INC, I Machigashira Pres, B Doi Sec-Treas, Genl Mdse 542 5th.
Nisbet Jennie E (wid J R), h 2480 Market.
Nivalich Nicholas, kitchen hlpr, r 417 Market.
Niven Christian M, nurse, r 1824 Sheridan.
Niven Jane S, tchr Sherman School, r 1824 Sheridan.
NIVEN JOHN (Janet), Real Estate, Fire, Accident, Life and Marine Insurance, Bonds, Government Securities and Other Genuine Investments 240 C, Tel Main 363, h 1842 Sheridan av, Tel Hillcrest 491-J. (See left side lines and page 51).
Niven Wm (Clara T), dentist, h 1845 Sunset blvd.
Nix Millie, waiter Moore's rest, r 1109 Bway.
Nixon Elmer I, barber F C Hyers, r 1248, 5th.
Nixon Geo R (Ethel F), slsmn, h 2260 Front.
Nixon Minnie B (wid W W), clk, h 2841 Boston av.
Noah Chas N (Noah's Ark Cigar Store), h 1027 S Coast blvd, La Jolla.
NOAH'S ARK CIGAR STORE, Cigars, Tobacco, Cigarettes, Billiards, Candies and Cold Drinks and Magazines, 930 Prospect, "Where the Bus Stops," Tel La Jolla 142-W, La Jolla.
Noble Abraham (Annie B), patent atty 121 Bway rm 418, h 3966 Center.
Noble Abraham jr, student, r 3966 Center.
Noble Albt,candymkr Alfd Butts, r 2656 B.
Noble Anna Mrs, fur rms 1806 Logan av.
Noble Benj K (Lottie O), h 2450 Dulzura av.
Noble B V, r U S Grant Hotel.
Noble Chas E (Laura A), mining, h 4375 Hermosa Way.
Noble Danl L, carp McCormick Lmbr Co, r 639 E.
Noble Earl P, electr Strand Theatre.
Noble Edwd W (Anna), 2d hd furn 640, 8th, r 820 same.
Noble Eunice C, nurse St Joseph's Hospital, r 4011 Goldfinch.
Noble Gladys V, tchr, r 3845, 4th.
Noble Hugh (Green & Noble), r Coronado.
Noble John (Josephine), mining, h 2127 Kearney av.
Noble J Mason (Edith), carp, h 1029, 9th.
Noble Linna H, r 3568, 3d.
Noble Lloyd H (Mary), slsmn Pierce-Field Hdw Co, h 3744, 7th.
Noble Merritt R (Amanda C), h 3557, 1st.
Noble Millicent F (wid D H), r 4011 Goldfinch.
Noble Oscar C (A Kathryn), mgr Frances Apts, h 935 Bway.
Noble Price E (Iva M), electr, h 4102, 1st.
Noble Thos, mining, r 2127 Kearney av.
Noble Wm B, r 133 W Bway.
Noble Wm H, student, r 3966 Center.
Nobles Orion E, slsmn Thearle Music Co, r Y M C A.
Nodine Cleo V, clk The Worth Co, r 1729 Dale.
Nodine Orsmus (Ella), poultry picker Chas S Hardy, r 1720 Dale.
Noecker Frances N Mrs (Nurses Outfitting Co), h 1434 F.
Noecker Jas C (Frances N), plastr, h 1434 F.
Noecker Wm H, plastr, r 1434 F.
Noel Carlos J (Anna A), bldg contr 3853 Thomas av, E S D.
Noel Emory A (Sarah), h 4075 Klauber, E S D.
Noel G C, brkmn S D & Ariz Ry, r 3925 Richmond.

Mead-Haskell Co.
Insurance
Mortgages
Real Estate
140 Third
Tel. Main 5533

CASH REGISTER EXCHANGE
CASH OR TERMS
215 C ST.
For More Particulars See Page 28

1144 FIRST ST.
Mitchell SIX
Phone, Main 1161
MITCHELL SIX CO., DISTRIBUTOR

Victrolas
Grafonolas
Brunswicks

Thearle Music Co.
640 BROADWAY

"Everything in Music"

Noel Hazel, student, r 4573 Campus av.
Noel Helen, student, r 4573 Campus av.
Noel Ina M (wid B D), r 4621 Marlborough dr.
Noel John (Emma), h 4573 Campus av.
Noel Luther M (Kath), car insp S D & Ariz Ry, h 3935 Louisiana.
Noel Roy W, mech S D Cons G & E Co, r 4573 Campus.
Noel Vera B, student, r 4621 Marlborough dr.
NOELTNER CLARENCE F (Western Auto Ignition Co), r 1632, 9th.
NOELTNER FRANK (Josephine) (Western Auto Ignition Co), h 1632 9th.
Noeltner Mabel F, student, r 1632, 9th.
Noguchi Tatsu, rest 443, 6th.
Nohr John, waiter, r 1219, 1st.
Noill Henry, lab, r 532½ 13th.
Nolan Edwd F (Winnie M) (Ed F Nolan Co), h 1244, 27th.
Nolan Ed F Co (E F Nolan), bk bndrs 118 F.
Nolan Edythe D, clk Barbour's Confy Co, r 3112 Hawthorne.
Nolan Gladys, student, r 1244, 27th.
NOLAN G FRANK (Nellie M), Mgr Russ Lmbr & Mill Co, h 2451, 1st.
Nolan Harry A (Gertrude P), candymkr Barbour's Confy Co, r 3038 Hawthorne.
Nolan Henry A (Anna M), carp, h 3112 Hawthorn.
Nolan John (Carrie), carp, h 1756, 1st.
Nolan Robt J, lab North Island, r 1053 India.
Nolan Wm H (Lorena A), h 532 Evans pl.
NOLAND ALEXANDER (Victoria), Prop Passmore's San Diego Bird Store, h 230 Lewis.
Noland Alex A, student, r 230 Lewis.
Noland Edith N, student, r 230 Lewis.
Nolden Isabel C Mrs, prop El Comodo Apts, h 3821, 5th.
Nolden Wm (Isabel C), h 3821, 5th.
Noll Clarence S, auto opr, r 3544 Utah.
Nolte Susanna R (wid Geo E), r 2121, 1st.
Nong W C , gro 1337 J.
Nonos C, kitchen help U S Grant Hotel.
Noonan Anna M, buyer Holzwasser's, r 2408, 2d.
Noonan Jas, clk Sou Trust and Commerce Bank, r 892 Rosecrans blvd, Pt Loma.
Noonan Jas H (Hessie B), hlpr Weldon & Glasson Planing Mill 3151 National av.
Noonan John E (Julia), h 1238, 17th.
Noonan Lillie Mrs, lndywkr Pt Loma Lndy, r 892 Rosecrans, Pt Loma.
Noonan W T (Lillie), foremn, h 892 Rosecrans, Pt Loma.
Noorda Jacob (Lelia M), baker Federal Bakery, h 1010 A.
Nora Chra, kitchen help U S Grant Hotel.
Norcross Saml T (Marion), janitor La Jolla School, h 7302 Girard av, La Jolla.
Nordean John, painter, r 2468, 1st.
Nordlander John, supt S D Mfg Co 360 Orange av, r Coronado.
Nordlander Lewis, firemn S D Mfg Assn, r Coronado.
Nordquist Fred (Tena), physical director, r 1644, 7th.
Nordstrom Arthur (Hazel F), mach, Modern Machine Co, h 1216 W Spruce.
Nordstrom John (Anna), painter, h 1040 State.
Norell Frank E (Rena M), embalmer Benbough Funeral Parlors, r R D 1 bx 229c.
Noren Victor E (Lydia J), glazier W P Fuller & Co, h 4448 Monte Vista av, E S D.
Norgaard Chas, auto opr, r 918, 5th.
Norgard Hans C (Dorothy), h 2768 Columbia.

IRWIN & CO.

HAY, GRAIN
FLOUR,
MILL FEEDS,
POULTRY
FEEDS,
GRAIN BAGS,
WOOL BAGS,
SACK
TWINE,
COAL

Main office
FOURTH AND K
PHONES:
MAIN 440
HOME 1440

Rosenfeld's
Elite Button Company

Hemstitching
Picoting
Covered Buttons
Braiding
Embroidering
Pleating
Buttonholes

1068 Sixth St.
Phone Main 1796

SERVICE THAT SERVES
STROBECK & LEGGE
PHONE, MAIN 1254
932 SEVENTH STREET

BLANKENHORN-HUNTER-DULIN COMPANY

Government, Municipal, Railroad, Public Utility and Corporation Bonds

SAN DIEGO	SAN FRANCISCO	PASADENA	LOS ANGELES
4th Floor First Nat'l Bank Bldg. Main 5585	1003 Amer. Nat'l Bank Bldg.	210 E. Colorado St.	224 I. N. Van Nuys Building

Owl Housemoving and Wrecking Company
H. OLIVER WILLIAMS, MANAGER
Office, 4028 Eighth Street
HILLCREST 391
H. OLIVER WILLIAMS
AL C. COOK

Norgard Hans C (Gladys), electr Hartwell Elec Co, h 830, 12th.
Noriss Ethel B Mrs, h rear 4464 Illinois.
Normal Heights M E Church Rev Burton Hamlin pastor, Adams av sw cor 40th.
Normal Heights School, L Maude Jamison prin, ss Adams av bet 40th and 41st.
Norman Alfd (Mary), millmn, h 3168 Boston av.
Norman Augusta (wid C A), r 2228 Imperial av.
Norman Benj E (Katherine E), carp, h 2953 Newton av.
Norman Edwin, sht met wkr Ingle Mfg Co, r 3168 Boston av.
Norman Geo W (Emma B), bkpr Peerless Lndy, h 1212 Hayes av.
Norman Jos, clk The China Toggery, r 1136, 8th.
Norman Lulu P Mrs, h Jefferson nr Gaines.
Norman Ranson L (Martha), agt Prudential Ins Co, h 2065 Union.
Normandy Sea Food Co, A K Johnson gen mgr, fish packers Bay Front ft of Dewey.
Normile Eugene J (Lillian), h 1236, 17th.
Norris Albt N, r 1401 J.
Norris Bud, auto opr Gray's Poultry House, r 634, 15th.
Norris Custer Apartments 1627 F.
Norris Erwin D (Mae E), bldg contr 3150 Maple.
Norris Eugene A (Daisy A), plumber, h 3227 Herman av.
Norris Fay E, with The Boston Store, r 2912 Logan av.
Norris Flora E (wid W B), h 1461 G.
Norris Frances Mrs, cook, r 935 Prospect, La Jolla.
Norris Frank, clk W E Shaffer, r 634, 15th.
Norris Helen M, with The Boston Store, r 2912 Logan av.
Norris Jos E (Mary E) (Norris & Moore), h Golden View Apts.
Norris Robt A (Click & Norris), r 226 Orange.
Norris Sarah V, h 3143 Herman av.
Norris Winfred W (Lizzie), carp, h 2912 Logan av.
Norris & Moore (J E Norris, M C Moore), props Golden West Hotel, n s G bet 3d and 4th.
Norse Christian J (Jacobina), tailor, h 2352 State.
Norse Lloyd E, firemn S D & Ariz Ry, r 2352 State.
Norstrom Otis A (Susan A), mgr Pacific Coffee Stores Co, h 2835 E.
North Albt E, h 2460 J.
NORTH BRITISH & MERCANTILE INSURANCE CO, Barney & Barney Agents, 2d Floor Scripps Bldg 525 C.
North Chollas School, Blanche Bone prin.
North Christine C Mrs, steno Spreckels Cos, r 3812 Herbert.
North Harvey C (Amelia), eng City Park Dept, h 4616 Campus av.
North Harvey G (Agnes J), slsmn Klauber Wangenheim Co, h 1136 Bush.
North Helen Mrs, prop The Vendome, fur rms 542, 6th.
North Island Ferry, Star-Crescent Boat Co Mgrs, ft of W Bway.
North Jas D (Lillie F), h 3600, 3d.
North Josiah W (Blanche), dftsmn, r 4159 Iowa.
North Park Furniture and Transfer Co (Frank J Crover) 3842, 30th.
NORTH PARK LUMBER CO, See Dixie Lumber & Supply Co, 3919 Ohio nr University av.
North Percy E, emp Agnew Sanitarium.
North Robt (Helen), slsmn, h 542, 6th.
NORTH SAN DIEGO POST OFFICE, J W Parkinson Postmaster 2502 San Diego av, N S D.
North Wheeler A, v-pres W I Bailey Co, r Oatman Ariz.
NORTHERN ASSURANCE CO, Harry Fisher & Co Agents 240 C.
NORTHERN ASSURANCE CO, Louis C Masten Agt 212-214 Timken Bldg, 861, 6th.
Northern Frank W (Emma J), h 4015, 8th.

PASSMORE'S *"The Only Store of its Kind in San Diego"* **SAN DIEGO BIRD STORE** ALEXANDER NOLAND PROPRIETOR
1194 Sixth St. near B TELEPHONE MAIN 2158] CANARIES, PARROTS AND GOLDFISH

Property Managers and Rent Collectors

LOUIS C. MASTEN
Real Estate and Insurance
TIMKEN BUILDING

Northern Grace L, slswmn Holzwassers, r 4015, 8th.
Northern Harry L (Georgia L), clk Spreckels Cos, h 4712 Voltaire, Ocean Beach.
Northern Hotel, fur rms 533 Bway.
NORTHERN INSURANCE CO OF NEW YORK, S C Kendall Agent, 309 First National Bank Bldg, 1007, 5th.
Northern Mildred, telep opr Agnew Sanitarium.
Northey John H (Evelyn), carp, h 4028 Utah.
Northrup Barker (Emma N), dist mgr The Fraternal Brotherhood, r 1319, 5th.
NORTHRUP DANIEL B (Fannie R), Physician Suite 409 First National Bank Bldg, 1007, 5th, Hours 10 to 12 and 3 to 5, Phone Main 775. h 771, 22d, Phone Main 298.
Northrup Danl B jr (Lois), h 4750 David pl.
Northrup Wesley H (Katie), clk, h 3822 Pacific av, E S D.
Northway Glenn E (Helen), ins J B Starkey, h 1237 Hendricks av.
NORTHWESTERN FIRE AND MARINE INSURANCE CO, S C Kendall Agent, 309 First National Bank Bldg 1007, 5th.
NORTHWESTERN MUTUAL LIFE INSURANCE CO (Milwaukee Wis), James A Bailey Special Agent 724, 12th.
NORTHWESTERN NATIONAL FIRE INSURANCE CO, John B Starkey Agent Mezzanine Floor Watts Bldg 520 E.
Norton A F, r Lucinda, Pt Loma.
Norton Bessie I, with The Marston Co, r 541, 20th.
Norton Chas B, lab Water Comn, r 1444 State.
Norton Chas H, cook Beeler & Nichols, r 804, 3d.
Norton Edmund (Margt H), loans 1007, 5th rm 307, h 1903, 30th.
Norton Eldridge G, lessee and mgr Hotel Albany.
Norton Estella, telep opr, r 1444 State.
Norton Fred J (Helen J), slsmn Earle C Anthony Inc, h 2155 State.
Norton Harvey, plastr, r 2107 Newton av.
Norton Jas (Maggie), millwright, h 4631, 37th.
Norton Jos M (Dorothy), slsmn Standard Oil Co, h 1800, 3d.
Norton Julia A, r 237 W Hawthorn.
Norton Lemuel H (Sarah), lather, h 2107 Newton av.
Norton Locklin H (Lillian A), r 1570, 10th.
Norton Martissa A (wid J A), r 3136 National av.
Norum John (Alice V), confy 1547 Market.
NORWALK TIRES AND TUBES, Western Leather Supply Co, Distributors, 417-419-421 F, Phones 913, Home 1505. (See left side lines and Classified Leather Findings.)
NORWALK TIRES AND TUBES, Western Tire Sales Co, Distributors 1140, 3d. (See page 14.)
NORWEGIAN CONSULATE, John Engebretsen Vice-Consul 205 McNeece Bldg 432 F, Tel Main 1822.
NORWICH UNION FIRE INSURANCE SOCIETY LTD of Norwich Eng, Stewart & Cass Agts 228 B.
Norwood Chas E (Lucy), lab, 3059 Martin av.
Norwood John A (Anna M), painter, h 1804 K.
Noschka Carl (Emily), driver Henry Uelzen, h 1489 Market.
Noseck Wm, carp North Island.
Nosik Geo (Alice), barber 538, 4th, h 1520 J.
Nosik John, lab, r 1520 J.
Nosik Mary, r 1520 J.
Nosinger Walter H (Grace), h 3920, 5th.
Nosler Alva A (Alice E), v-pres and mgr Pac Trans Van & Truck Co, h 358, 21st.
Nosler Alva A jr (Thelma), auto opr Pac Trans Van & Truck Co, r 358, 21st.

THE
STEVNO CO.
=INC.=

STEVNO PRODUCTS

Brokers
Jobbers
Importers
Exporters
Manufacturers' Agents
Mfrs' Export Agts.
Confectioners' & Bakers' Supplies—Wholesale

OFFICE
1328 1ST
Phone, Main 270
SAN DIEGO, CAL.

AUTO-MOTIVE REPAIR SHOP

BENJ. T. CULLEN
Proprietor

MAGNETO
CARBURETOR
ELECTRICAL

GENERAL REPAIR WORK

218 B ST.
PHONE
MAIN 1425

Live and Dressed Poultry—Rabbits
Fresh Yard Eggs

GRAY'S POULTRY HOUSE
521 and 910 Market St. See Page 64

William Kettner
GENERAL INSURANCE
Tel., Main 2183 334-335 SPRECKELS BUILDING

Nosler Arthur M, auto opr Pac Trans Van & Truck Co, r 358, 21st.
Nosler Harry W, dispatcher Pac Trans Van & Truck Co, r 1837, 3d.
Nosler Israel R (Alice), prop Rome Apts, h 1336 Union.
Nosler Oscar L (Birdie), tmstr Pac Trans Van & Truck Co, h 2359 Irving av.
Nosler T R, r 1336 Union.
Nostrand Chas S (Ruth), mach, h 212 Date.
Nothburga Mair (wid Jos), r rear 3876 Delta.
Nottingham Wells B (Edith), r 2402 Imperial av.
Nourse Esther S, r 2521 B.
Novack Fred H (Dona), foremn Sanitary Lndy, h 355, 21st.
Novack R, waiter Rudder's Cafe, r 715, 10th.
Novak Geo, h 1240 C.
Novak Geo F, clk New Palace Hotel, r 480 Elm.
Novitch Hyman (Eva), jeweler 849, 4th, h 850, 14th.
Novote Jos, lab First Natl Bank Bldg, r 1126 Jefferson, N S D.
Novotny Annette L, r 3410, 2d.
NOVOTNY CLARENCE J, Attorney at Law 413-415 Central Mortgage Bldg 1015, 1st, Tel Main 2731, h 3410, 2d.
Novotny Ernest (Lucile), h 418 W Ivy.
NOVOTNY JOHN A, Fire Ins 413 Central Mortgage Bldg 1015, 1st, Tel Main 2731, h 3410, 2d.
Nowell Tom E Rev (Eva), supt San Diego Rescue Mission, h 4620 32d.
Nowinski Wm J (Addella), slsmn Muehleisen T & A Co, h 1635, 1st.
Nowland B E, solr S D Cons G & E Co, r 1868 Front.
Nowland Peter S (Minnie C), real est, h 1868 Front.
Nowland Robt E, clk, r 1868 Front.
Noyes Jas, r 1528, 5th.
Noyes John, baker, r 1410 University av.
Nudd Thos L, insp U S Navy Public Works Office, r 1609, 8th.
Nugent John (Maude), r 1723, 1st.
Nugent Robt H (Hortense), h 7742 Herschel, La Jolla.
Nugent Thos, florist, r 1335 J.
Nuier John W (Sallie), h 3806 Pacific av, E S D.
Nunes Edna Mrs, r 4423 Utah.
Nunez Consuelo Mrs, kitchen help U S Grant Hotel, r 525, 14th.
Nunez Frank (Maria), h 2330 Addison, Pt Loma.
Nunez Juan (Adela), meat ctr Chas S Hardy, h 434, 13th.
Nunez Robt, clk, r 434, 13th.
Nunn Paul N (Agnes), h 1145 S Coast blvd, La Jolla.
Nunnery Timothy (Grace), r 2467 L.
NURSES CLUB, Graduates Only 1468, 1st.
Nurses Home, Rose Weil supt, 1540, 6th.
NURSES OFFICIAL DIRECTORY, Mary H Taylor Registrar, Only Graduate Nurses Furnished, 638, 20th, and 550 Spreckels Bldg, 121 Bway. Tels Main 3862, Home 2558.
Nurses Outfittig Co, Mrs F N Noecker prop 1434 F.
Nusbaum Howard, lab C R Chapman, r 1523 Grand av, Pacific Beach.
Nuss Chas W, watchmn, r 2874 Franklin av.
Nuss Margt (wid Geo), h 2874 Franklin av.
Nusse F J, r Golden West Hotel.
Nusse Lucy A, slswmn Boadway Bros, r Golden West Hotel.
Nute Elizabeth E (wid C M), r 2832 Imperial av.
Nutt John H (Fanny S), rancher, h 3786 Menlo av, E S D.
Nyberg Martin (Hertha M), r 3637, 7th.
Nydegger Ernest, baker Versailles French Restaurant, r 3604 Texas.
Nydegger Magdalena, r 3604 Texas.
Nye Geo A (Estelle), carrier P O, h 4050 Colonial av.
Nye John E (Letitia), r 3730 Van Dyke av, E S D.
Nye Martha E, prin Stockton School, r 3822 Albatross.

HEATING
PLUMBING
W. C. MERRIT CO.
727-733 Seventh
Phone, Main 852

KLAUBER WANGENHEIM COMPANY
Wholesale
Groceries, Produce
Teas, Coffees
Cigars, Tobaccos
Candy, Crackers
Fountain Supplies
Beverages, Paper
Stationery, Notions
Hardware, Sundries
Men's Furnishings
4th & MARKET
San Diego Since 1869
BRANCHES
Los Angeles
El Centro

THE PACIFIC MUTUAL LIFE INSURANCE COMPANY
Issues One Accident Policy Every Minute
ACT

NEAL & DEASY
NOW 625 E Street

Willard STORAGE BATTERY LBA
TRADE MARK REGISTERED
1251-57 FOURTH ST.
J. Stanley LaSha
IGNITION STATION
Willard STORAGE BATTERY LBA
TRADE MARK REGISTERED
MAIN 693

Nye Nathan T jr (Anna) (Nye & Phelps), h 1245, 13th.
Nye & Phelps (N T Nye jr, Roy Phelps), barbers 635, 5th.
Nygren Alfd O (Anna M), lab, h 4154 Scott av, E S D.
Nyhan Patk H, h 2045 Logan av.
Nyland Benj, scissors grinder, r 423 West F.
Nymeyer Johanna A Mrs, with The Marston Co, h 3114, 5th.
Nystrom Anna, r 4889 Kansas.
Nystrom Gus (Agnes), h 2902 Copley av.

O

O K Produce Co (M Etow) 415, 6th.
O K Stables (Jas Dalton) 539, 7th.
Oak Dell Ranch Sanatorium (Ramona), San Diego office 953, 8th rm 9.
Oake Nathan R (Elsie), brkmn S D & Ariz Ry, h 1933 Fern.
Oakes Fannie (wid Albt), h 4947 Niagara av, Ocean Beach.
Oakes Forrest L, auto opr Ocean Beach Transfer, r 1420 Front.
Oakes Harold C, searcher Union Title Co, r 1154, 22d.
Oakes Louis T jr, auto opr Ocean Beach Transfer, r 1420 Front.
Oakes Louvena Mrs, tchr Franklin School, r 1349 Sutter.
OAKES WM J (Louvena C) V-Pres The Stevno Co (Inc), h 1349 Sutter.
Oakland Six Co (L S Haight, J H Smith, E B Weaver), autos 1521 Bway.
Oakley Frank, gro 4602, 44th.
Oakley Glenn, auto opr, r 1362, 3d.
Oakley Nelson C (Bertha L), pres Clewell Chiropractic College, h 2649 B
Oakmere Hog Ranch, R A Chapman mgr, office 1025, 4th rm 413.
Oaks Elmer A (Ida M), eng, r 1420 Front.
Oaks Forest L, auto opr, r 1420 Front.
Oaks H Edwd, clk H H Sparks, r 124 Bway.
Oaks Lewis T (Lulu B), carp, h 1420 Front.
Oaks Lewis T jr, auto opr, r 1420 Front.
Oaks Robt E, eng, r 1420 Union.
Oates Eugene L (Sara R) (Barker's Breadery), h 4053 Kansas.
Oates Francis P, waiter J R Rombold, r 846, 4th.
OATMAN HOMER C (Ruth L), Physician and Surgeon, 902 Watts Bldg 520 E, Hours 2 to 5 P. M. Mornings, Saturdays and Sundays by Appointment. Phone Main 536, h 2437, 2d. Phone Main 608.
Oatman Robt, elev opr, r 1535, 5th.
Oats Lulu Mrs, with The Marston Co, r 3622 Indiana.
Obayashi Jos U (Suye), confy and shooting gallery 421 Market, h 539 8th
Obayashi Suye Mrs, midwife 539, 8th.
OBENCHAIN RAYMOND M (Helen F), mgr Auto Tire Co, h 3044, 29th.
Ober Bertha (wid Elias), h 3757 Swift av, E S D.
Ober Gertrude, clk Whitney & Co, r 2969, 5th.
Ober Hazel L, cashr, r 3104 Imperial av.
Ober Ina M, opr Pac T & T Co, r 3104 Imperial av.
Ober Veva, student, r 3104 Imperial av.
Ober Wm H (Minnie O), gro 3104 Imperial av.
Oberg Aug V, lab Chas S Hardy, h 3033 Congress, N S D.
Oberg Enoch (Myrtle A), gro 945 Bway, h 3612 Oregon.
Oberg Frank E (Emma B), carp, h 4656 Louisiana.
Oberg Harry, carp, r 4656 Louisiana.
Oberg Hazel R, with The Marston Co, r 4656 Louisiana.
Oberg L R, metermn S D Cons G & E Co, r 615, 18th.
Oberg Wm, lab Chas S Hardy.
Oberkotter Ethel M Mrs, music tchr 4290 Hermosa Way.
Oberkotter Lewis M (Ethel M), slsmn, h 4290 Hermosa Way.



B. ROSCOE SCHRYOCK
TEACHER OF
VOICE
Director of S. D. Opera Co.
Prepares Singers for public work in
OPERA and ORATORIO
624 B St.
Phone, Main 366
SAN DIEGO

USED CARS
E. E. ROBERTS
SAN DIEGO
EL CENTRO

SEE PAGE 12

C. J. HENDRY CO. Ship Chandlers and Naval Stores
ENGINEERS' SUPPLIES
C ST., N. W. COR. INDIA
MAIN 1829


HOTEL CHURCHILL
AMERICAN AND EUROPEAN
NINTH AND C STREETS
MAIN 5880
GEORGE L. MAYNE, MGR.
ROOMS SINGLE OR EN SUITE
ABSOLUTELY FIREPROOF
EXCELLENT IN CUISINE and APPOINTMENTS

HOMELAND BUILDING CO.
DEALERS IN
Building Material and Mill Work
Paints
Oils
Tools
Accessories
22-32 E. 8TH
NATIONAL CITY, CAL.

Oberlin John (Wilhelmina), poultry 3343 Conklin av, E S D.
Oberly Albt B, checker P M Dairy Co, r 1416 F.
Obhied Salim (Sadie), gro 1005 K.
O'Brady Anna (wid John), r 3870 Central av.
O'Brein Dennis (Ruth), h 4220 Georgia.
O'Brian Georgie E (wid H L), h 767, 14th.
O'Brien Alice, cook 1806 J.
O'Brien Anna, waiter Palace Cafe, r 1130, 10th.
O'Brien Annie B Mrs, h 811, 25th.
O'Brien Daniel D (Georgia), h 2002, 1st.
O'Brien Edwd J (Sophie), h 2013 Ocean blvd, Ocean Beach.
O'Brien Frank, waiter U S Grant Hotel, r 533 Bway.
O'Brien Helen Mrs, retoucher Fred Hartsook Inc, r 1030 A.
O'Brien Jas S (Threasa), h 2424 Bway.
O'Brien John, r 745, 8th.
O'Brien John E (Emma D), steward, h 834, 9th.
O'Brien Jos H, sec to Mayor, City Hall.
O'Brien J, r 614 Market.
O'Brien Robt M (Climena), h 4720 Adams av.
Obrikat Edwd R, r 4227 Arguello.
Obrikat Franz (Charlotte G), pres Obrikat-Meyer Fur Co, h 4227 Arguello.
Obrikat-Meyer Fur Co, Franz Obrikat pres 324 Bway.
Obrikat Victor, r 4227 Arguello.
O'Bryan Joe H (Grace A), r 2460 I.
Obuchon Mary A Mrs, h 1152, 9th.
O'Byrne Angela E, music tchr 1724, 6th..
O'Callaghan Donald C, r 1729 Atlantic.
O'Callaghan Frank (Elizabeth), ironwkr, h 1729 Atlantic.
OCCIDENTAL LIFE INSURANCE CO, Wesley P Hale Dist Mgr 201 First National Bank Bldg 1007, 5th.
OCCULT BOOK-SHELF (Maudelena J and Chas W Beane), Books on Astrology, Fiction, Psychology, Theosophy, Solar Biology, Occult Sciences and Higher Life 955, 8th.
OCEAN ACCIDENT & GUARANTEE CORP LTD OF LONDON ENG, Bolton Co Agts 308 Watts Bldg 520 E.
OCEAN ACCIDENT & GUARANTEE CORPORATION LTD OF LONDON, Nelson L Coleman Agt 410 B.
OCEAN ACCIDENT & GUARANTEE CORPORATION LTD OF LONDON, Herbert N Neale Gen Agt, 443 Spreckels Bldg, 121 Broadway.
Ocean Beach Chamber of Commerce, A G Kingsbury sec-treas, Bacon, cor Del Monte av, Ocean Beach.
Ocean Beach Dancing Pavilion, Wm E Benbough prop, Abbott cor Newport av, Ocean Beach.
OCEAN BEACH GARAGE, Henry Eulberg Prop 4868 Newport av, Ocean Beach. Phone Pt Loma 77-W, res Phone Pt Loma 159.
OCEAN BEACH GROCERY, Guido H Faber Prop 5004 Newport av, Ocean Beach, Phone Pt Loma 48.
Ocean Beach Hand Laundry, Mrs N M Greer mgr 5002 Niagara av, Ocean Beach.
Ocean Beach Lumber Co, D A Bates mgr 4802 Newport av, Ocean Beach
OCEAN BEACH POST OFFICE, H K Rankin Postmaster 5012 Newport av, Ocean Beach.
Ocean Beach School, Kate Spani prin, Santa Monica av, s w cor Defoe.
OCEAN BEACH TRANSFER CO, Christopher Enholm Prop, General Trucking, City and County, Long Distance Trips a Specialty, Daily Trips to Point Loma, Ocean Beach and Mission Beech, 128 W Bway. Tels Main 1679, Home 3276. (See page 73.)
Ochi O (Seugie), exp 423 I.
Ochoa Antonia Mrs, h 34, 16th.

Western Auto Ignition Co.
EVEREADY SERVICE STATION
REPAIRING
CHARGING
REWIRING
1144-1148
THIRD ST.

HOLSUM BREAD
Southern California Baking Co.
125-171 FOURTEENTH ST.
Main 578—Home 1578
Factory, Home 2174

W. F. LUDINGTON CO. GENERAL INSURANCE AND SURETY BONDS
234-235 SPRECKELS BLDG. MARINE INSURANCE

Ochoa D, kitchen help U S Grant Hotel.
Ochoa Gavino (Rosie), lab, h 1758 N Atlantic.
Ochoa Sophia, hairdrsr Miss K E Richards, r 1333 C.
Ockuly Louis, carp, h 4642 Muir, Ocean Beach.
O'Connell Chas, bellmn U S Grant Hotel, r 319 Plaza.
O'Connell Danl S (Nellie M), 2d hd furn 617 F, h 2445, 2d.
O'Connell Dennis, lab, r 944 India.
O'Connell Eunice Mrs, hairdrsr Mrs Anna Guehring, r Coronado.
O'Connell Jas A (Margt) (Retail Grocers Exchange), h rear 4193 Texas
O'Connell John, r S D County Hospital.
O'Connell J, eng S D & Coronado Ferry Co, r Coronado.
O'Connell J (Elizabeth), h 1251, 9th.
O'Connell Thos F (Blanche), master mec S D & Ariz Ry, h 743 Date.
O'Conner Martin (Carrie M), h 2267, 4th.
O'Connor Anthony W (Ada A), fur rms 813, 5th.
O'Connor Chas, janitor S D Sun, r National City.
O'Connor Cornelius J (Winifred M), h 3683 Jackdaw.
O'Connor Edwd A J (Lulu T), clk, h 7824 Bishops Lane, La Jolla.
O'Connor Frank M (Elizabeth A) (Lindsay & O'Connor), fertilizer 1015 1st rm 418, h 3945 Center.
O'Connor John J, printer Evening Tribune, r 320 Fir.
O'Connor John R, pdlr, r 1492 K.
O'Connor Marie A, nurse St Joseph's Hospital, r 624 Robinson av.
O'Connor Sarah J (wid Chas), h 1620 Granada.
O'Connor Victor J (Rosaline), h 4702 Pescadero av, Ocean Beach.
O'Connor Wm H (Ella M), h 4233 Ibis.
O'Day Elizabeth B (wid W M), h 109 University av.
O'Day Harriet M, nurse, r 109 University av.
O'Day John, cigars 917, 3d, r 3619 Arctic.
O'Day John M (Alice), r 2121 Thomas, Pacific Beach.
Odd Fellows Cemetery, n s Imperial av bet 37th and 40th.
Odd Fellows' Hall 528 Market.
ODD SHOP (Geo P Sikes) Books and Cards 1367, 5th, Tel Main 1704.
Odell Edith, maid Hotel Robert E Lee, r 815, 3d.
Odell Edna T Mrs, h 4356 Selma pl.
Odell Elmer B (Edith), auto opr, h 119 Date.
Odell Major E A, clo clnr 4420 Adams av.
Odenthal P Jos (Birdie), exp, h 1957 Kearney av.
Oder Chas E (Cath B), hlpr S D & Ariz Ry, h 934 C.
Odiorne Lillie L (wid D W), h 4044 Klauber av, E S D.
Odiorne Nina Z, r 4094 Van Dyke av, E S D.
O'Donell Estelle, r 2476 I.
Odoni Vincent P Lieut, project mgr Marine Base and Marine Railway U S Navy Public Works, r 1545, 2d.
O'Donnell Jas, h 1015, 17th.
O'Donnell Jas F, h 3661 Mission av, E S D.
O'Donnell Jas M (Rex Realty Co), r 1015, 17th.
O'Donnell John, emp U S Grant Hotel, r 638, 3d.
Odum John (Mary), firemn, h 417 Market.
Odum Mary Mrs, prop Hotel Lester, fur rms 417 Market.
Oeser Rudolph (Grace), ensign U S Radio Sta Pt Loma, h 4744 Voltaire, Ocean Beach.
O'Farrell Frank (Josephine), h 3686, 3d.
O'FARRELL FRED (Winifred), Attorney at Law 512 Southern Title Bldg 948, 3d, Tel Main 529, h 1635, 2d, Tel Main 6050.
O'Farrell Harold, auto opr Smith Taxicab Co, r 3686, 3d.
O'Farrell Mabel E Mrs, prin Logan Heights School, r 2403 F.
O'Farrell Wm M (Ellen C), h 2445 Front.
O'FARRELL WM V (Mabel E) Circulation Manager Union-Tribune, h 2403 F.

ROOFS
APPLIED
REPAIRED
PAINTED
Benton Roof Co.
250 Fifth St.
Main 4574
CONTRACTORS
Wholesale Jobbers
ROOFING
SOLD IN ROLLS

MAIN 939
WHITE'S
WALL PAPER AND PAINT STORE
707 SIXTH ST.

W. E. KIER CONSTRUCTION CO.
813 First National Bank Building
GENERAL CONTRACTORS
San Diego, California
Telephone, Main 2427

CONNER ADJUSTMENT BUREAU
G. E. CONNER
MANAGER
PHONE MAIN 2683
"WE GET THE MONEY"
612 TIMKEN BLDG.

PHONE MAIN2216
RILEY REALTY CO.
ROOM 216 TIMKEN BUILDING
SAN DIEGO, CALIFORNIA

Officer Edgar T (Harriet E), h 2230 Polk av.
Oftedahl Peter H (Minnie E), slsmn Boadway Bros, h 4269 Highland av, E. S. D.
Ogan A D, genl foremn City Operating Dept.
Ogan Arthur F (Emma M), painter, h 4406 New Jersey.
Ogawa F T, h 833, 21st.
Ogburn Chas, emergency mn City Operating Dept, r 2152 Irving av.
Ogden Colin R, v-pres Coast Hdw Co, r 3250, 2d.
Ogden Douglas H, lab Neptune Sea Food Co, r 3445 Woolman av.
Ogden Erma, r 4581 Georgia.
Ogden Florence S, r 919, 20th.
Ogden Howard, hlpr Meyer & Davidson, r 3445 Woolman av.
Ogden Kate Mrs, h 828, 17th.
Ogden Marcus H (Mary A), pres Coast Hdw Co, h 3250, 2d.
Ogden Mary A Mrs, sec-treas Coast Hdw Co, r 3250, 2d.
Ogden Sarah B (wid W H), h 919, 20th.
Ogden Vivian M, milliner Mrs E L Spargle, r 328 Douglas.
Ogden Wm B (Amy B), floormn Boadway Bros, h 4581 Georgia.
Ogg A M Miss, seam, h 614 A.
Ogg Wm L (Jennie M), h 4037 Daley av, E S D.
Ogino S, pres Japanese Farmers Assn.
O'Hair Mary (wid Geo), r 1373 C.
O'Hair Ralph (Goldie), multigraph opr, r 1373 C.
O'Hallaran Thos (Frances), state inheritance tax appraiser 520 E, rm 706, h 4480 Hortensia, N S D.
O'Hara Albt L, r 4530 Idaho.
O'Hara Frank J (Margt T), mgr S H Kress & Co, h 1928 Market.
O'Hara Grace M, student, r 4530 Idaho.
O'Hara John L (Etta C), h 4530 Idaho.
O'Hara Jos J, student, r 1928 Market.
O'Herrin Bennie, clk Mrs Edna Mills, r 3559 Indiana.
Ohio Apartments 1010, 15th.
Ohlendorf Richd M (Mae), tailor 811 F.
Ohler Chas L, printer, r 4777 Utah.
Ohler Edwd L, clk Royal Cream Co, r 4777 Utah.
Ohler Geo W (Emma Z), carp, h 4777 Utah.
Ohleson Martin, driver, r 319 Plaza.
Ohliger Chas E (Minnie B), h 3817, 3d.
Ohliger Lewis P, r 3817, 3d.
Ohlin Edna E, bkpr Sou Cal Music Co, r 2295 Irving av.
Ohlin O Louis, r 2295 Irving av.
Ohlin Robt F (Tillie), foremn Wiley B Allen Co, h 2285 Irving av.
Ohlson Gus A (Nan F), clk S D & Ariz Ry, h 246 W Fir.
Ohlsson Martin, driver S D Lndy.
Ohlund Geo P (Anna V), foremn Hibner-Alexander Co, h 4457 Maryland
Ohlwiler Chas, r 3825 Madison av.
Ohlwiler Isaac, h 3825 Madison av.
Ohoa Sofia de Mrs, manicurist, r 1333 C.
Ohre N Christopher (Mathilda), r Mission Valley.
Ojeda Lupe, lndywkr U S Grant Hotel, r 404 West C.
Ojeda Modesta, porter Monarch Drug Co, r 542, 17th.
Ojeda Petronila Mrs, prsr Goodwin's, r 1509 E.
O'Keefe Arthur J (Gertrude), bldg contr 3529 Albatross.
O'Keefe Edna, trmr Mabel Whitsitt, h 3543 Storey av, E S D.
O'Keefe Genevieve, r 4253 Storey av, E S D .
O'KEEFE JAMES E (Ida M) Attorney at Law 411 Southern Title Bldg 948, 3d, Tel 601, h ns El Cajon Blvd 2 miles east of Fairmount av, R D I, Box 181-E.
O'Keefe Mary, r 4571 North av.
O'Keefe Thos J (Edith J), h 4571 North av.

THE Engineering Service Company
RENDERS "SERVICE THAT INSURES PERMANENCE" THEREFORE WILL Save You Money
By Insuring the Lowest ULTIMATE COST
Consultation, Design, Supervision, Plans, Estimates, Surveys, Maps, etc.
If It's ENGINEERING We Do It
SUITE 1316 WASHINGTON BLDG. LOS ANGELES PHONE 60463

INSURANCE BONDS
NELSON L. COLEMAN
MORTGAGE LOANS
410 B STREET TEL. MAIN 999

Frank A. Salmons
"The Insurance and Bond Man"
Southern Title Bldg. ON THE PLAZA
Phone Main 244
Writes All Forms of **Insurance**

Okley Muriel, pkr Bishop & Co, r 1250, 10th.
Okuda K, Japanese gds 1201, 5th, h 1002, 10th.
Okusa T, car clnr Santa Fe Ry, r 519, 5th.
Olcott Harriett R (wid W C), r 1938 Bancroft.
Olcott Walter C, r 1938 Bancroft.
OLD COLONY INS CO, Gilman A Gist Agt 202 Owl Drug Bldg 1025 4th.
Old Mission (St James), Alex Porties caretkr Mission Valley.
OLD MISSION PACKING CORPORATION, R E Eggleston Pres, Jacob Weinberger V-Pres, Luis Wolf Sec-Treas, Manufacturers and Packers Old Mission Brand California Olives, Olive Oil, Pimentos and Green Chili 4090 Wallace, North San Diego, Tel Hillcrest 2347.
Old Spanish Lighthouse, Pt Loma.
Old Town Cemetery, North San Diego.
Old Town Plaza, opp Ramona's Marriage Place, North San Diego.
Older Adele V, clk, r 1920 Meade av.
Oldfather Ellis B, r 1656, 4th.
Oldfather Thos A (Addie) (Portola Cafe), h 1654, 4th.
OLDFIELD BARNEY TIRES, Philley, Gill & Hunter Dristributors for San Diego and Imperial Counties 1214, 4th, Tel Main 471.
Olds C E Mrs, prop Hotel Northern, h 533 Bway.
Olds Harold R (Mattie E), oil sta 1104 India, h 2166 Franklin av.
Olds Lawrence S, horsemn, h 1045 E.
Olds Martha E Mrs, slswmn Boadway Bros, r 2166 Franklin av.
Olds Wm R (Lillian), bellmn Maryland Hotel, h 3660 Arizona.
OLDS & STOLLAR INTER-EXCHANGE, H A Cameron Co Agents 421 Union Bldg 235 Bway.
Oles Lucian W (Adeline), lab, h 1570, 7th.
Oles Therber W F, with The Boston Store, r 1570, 7th.
Oleson Jacob, r 106 West B.
Oleson Luther M, r 2235 K.
Oleson Peter C (Amelia M), cement contr, h 2235 K.
Oleson Sam'l M, r 2235 K.
O'Leary Mary (wid Edmund), h 1421, 4th.
O'Leary Ross (Olga), h 4741 Neyport av, Ocean Beach.
Olin Dyer W (Alama E), h 1534, 5th.
Olin Lorenzo D (Mabel) (Krotzer & Olin) (Marine Salvage Co), h 4126 Vermont.
Oliphant John A (Delphine C), h 4191 Van Dyke, E S D.
Olivares Brigida, r 3033 Congress, N S D.
Olivas Ampora (wid Trinidad), r 312 S 38th.
Olivas Timotea, r 2866 Colton av.
Olive Chas E (Anna L), slsmn Whiting-Mead Commercial Co, h 2018 Harrison av.
Olive Chas O (Florence), sec San Diego County Auto Trade Assn, h 1848 Cypress av.
Olive Florence B Mrs, sec Ace Production Co, r 1848 Cypress av.
Oliver A P, r Golden West Hotel.
Oliver C F (Mabel), carp, h 1816 Mission av.
Oliver Davis & Co (E O Oliver), bicycle reprs 512 University av.
Oliver Dennis L (Laura), baker Sou Cal Baking Co, h 1585 Julian av.
Oliver Duane H (Lula), tailor Jack Horner, h 1332 Columbia.
Oliver Edd O (Oliver Davis & Co), r 1543, 1st.
Oliver Edwd A (Gussie J), slsmn, h 1907 El Cajon av.
Oliver Evelyn, student, r 4037 Stockton av, E S D.
Oliver Geo G (Margt S), h 7701 Eads, La Jolla.
Oliver Guy T (Floy), h 670, 22d.
Oliver Irene Mrs, r 1957 Newton av.
Oliver John M (Ethel), h 251, 15th.
Oliver Kath E, h 4152 Estrella av, E S D.
Oliver Lawrence (Mary), mgr American Fisheries Co, h 1363 Columbia.

WM. KONRAD HARDWARE CO.
BUILDERS HARDWARE
GLASS
PAINTS
CROCKERY
HAY & GRAIN
SEEDS
FUEL
FEED
4177 UNIVERSITY AVE.
East San Diego
HILLCREST 2584

CHALMERS "6"
HUPMOBILE "4"
Salesroom--
102 C ST.
MAIN 1600
Garage--
1356 FIRST
MAIN 187
W. B. Conniry
Distributor
San Diego County

PIANOS
VICTROLAS
SOUTHERN CALIFORNIA MUSIC COMPANY
630 C STREET
SAXOPHONES
SHEET MUSIC

SAN DIEGO FARM & MORTGAGE COMPANY

617 E Street
Timken Building
PHONES:
MAIN 34 - MAIN 1841

FARM LANDS
INSURANCE
LOANS
POINT LOMA REALTY

Oliver Lulu Mrs, bkpr Jack Horner, r 1332 Columbia.
Oliver Mary O, dom 3565, 1st.
Oliver Nada F, watchmkr J J Spurlock, r 670, 22d.
Oliver Robt D, r 670, 22d.
Oliver Rosa G (wid J C), h 3113 Main.
Oliver Thos J (Nancy A), h 3863, 3d.
OLIVER TYPEWRITERS, Sold by San Diego Cash Register Co 951, 8th.
Oliver Walter G (Anna F), vet surg, h 3821 Arizona.
Oliver Walter L (Lydia), mech, h 3188 Nelson, E S D.
Oliver Wm L (Lulu D), slr Union-Tribune, h 2915 E.
Olivera Amada, fish pkr, r 1740 Main.
Olivera Brune, fish pkr, r 1740 Main.
Olivera Jose (Dorothea), lab, h 1740 Main.
Olivera Manuela Mrs, h 2155 Newton av.
Olivera Rubino, fisherman, r 944 India.
Oliveri Gerolamo (Louise), fishermn, h 2530 California.
Olivet Temple Baptist Church, Rev W A Mitchell Pastor 16th se cor K.
Ollestead Walter (Gurine M), florist, h 4237 Altadena, E S D.
Ollinger Rosa Mrs, clk, r 1988 Harrison av.
Olliver Fredk A (Abbie), slsmn S Bachman Cigar Co, h 530 Arbor dr.
Olloway C R, phys, r 930, 7th.
Olmstead Adelia (wid Albt), r 1460 A.
Olmstead Chas A, h 1460 A.
Olmsted Celia E (wid M L), h 3136 National av.
Olmsted Clyde R (Mildred), dftsmn Standard Oil Co, h 2061 Osborne.
Olmsted Edgar C (Frances), auto opr Hercules Oil Co, h 2061 Earl.
Olmsted Harland H (Emma), r 3136 National av.
Olmsted John L, auto opr, r 2061 Earl.
Olmsted Orville H (Ora M), auto opr Hercules Oil Co, h 1953 Columbia.
Olmsted Percy N, capt U S N, r 3136 National av.
Olmsted Rex B (Oral M), cond S D Elec Ry Co, h 3836 Birch.
Olney Castle M, clk Versailles French Pastry & Restaurant, r 1139 Front.
Olney Geo A (Lillian M), h 2829 Copley av.
Olney Marion L, clk H E Lutes, r 670, 20th.
Olsen Albt D, foreman Hercules Oil Co, r 735 W Beech.
Olsen Andw (Fannie), lab, r 1836 National av.
Olsen Anna C (wid O F), h 4238 Nordica.
Olsen Bessie, prop Sunset Hotel, h 461, 5th.
Olsen Carl W (Marie), cond S D Elec Ry Co, h 4571 Texas.
OLSEN D L (Kate), Sawdust and Shavings, Cement and Teaming Contractor, Top Soil and Fertilizer (Manure) 735 W Beech, Tel Main 2588, h same. (See page 30.)
Olsen Edwd C, h 4561 New York.
Olsen Ellen Mrs, seam S D Cap Co, r 842, 19th.
Olsen Elling (Sophie), h 2869 India.
Olsen Elmer B, mach, r 3060 Valle.
Olsen Esther O (wid Benj), h 3060 Valle av.
Olsen Fred, music tchr 4081 Stephens.
Olsen Harry (Lizzie), fishermn, h 1836 National av.
Olsen Herbt, washer Peerless Lndy, r 4141 Wabash av, E S D.
Olsen J M, inspr County Horticultural Commission.
Olsen Mary (wid Nels), h 1515 Van Buren av.
Olsen Nels, lab, r 461, 5th.
Olsen Ola, h 1536 Meade av.
Olsen Peter (Hilda), tailor, h 2052 Albatross.
Olsen Verden L, r 735 W Beech.
OLSON ALBT G (Minerva G) (Olson Brothers), h 942 Columbia.
Olson Andw W, electr U S Radio Sta, Pt Loma.
Olson Anthony (Alice), barber 4081 Stephens.
Olson Beatrice A, student, r 3817 Conklin av, E S D.



J. L. STURZ

TAILOR
FOR
MEN AND WOMEN

The services of our Alteration Department may save buying an expensive suit

510 B ST.
Near Strand Theatre

THE AGNEW SANITARIUM AND HOSPITAL FIFTH AND BEECH

Fully equipped to handle all cases requiring medical attention, particularly surgical, obstetrical and children. General nursing care by graduate nurses.

POULTRY, BEES, GARDEN SUPPLIES
643-649 G ST.
COR. SEVENTH
STILES POULTRY SUPPLY CO.
LIVE and DRESSED POULTRY

OLSON BROTHERS (Oscar F, Peter W. Edwd B, Albert B), Distributors Paige Motor Cars For San Diego County, Auto Repairs and Supplies 942 Columbia, Tel Main 458. (See left side lines and page 11.)
Olson Chas G (Christine), h 344, 30th.
Olson Chas W, radiator repr Peterson Bros, r 344, 30th.
Olson Charlotte C (wid J F), r 4081 Stephens.
Olson Conrad E (Eva S), bkpr Bishop & Co, h 1603 Guy.
Olson Edwd, lab, r 454, 17th.
OLSON EDWD B (Olson Brothers), r 942 Columbia.
Olson Elma, choc dipper Bishop & Co, r 620 Cedar.
Olson Elmer E, messgr Sunset Eng Co, r 4141 Wabash av.
Olson Elmer J, bkpr Citizens Sav Bank, r 4865 Saratoga, Ocean Beach.
Olson Elsa, clk Spreckels Cos, r 921, 16th.
Olson Emil A, clk Edwd Streicher, r 3519, 29th.
Olson Emily, dom 1621, 30th.
Olson Fred A, music Strand Theatre, r 4081 Stephens.
Olson Fred W, r 108 F.
Olson Frieda M, r 921, 16th.
Olson Hazel, bkpr Auto Car Sales & Service Co of California, r 1069, 10th
Olson Ida (wid Theo), h 454, 17th.
Olson Lawrence H, steno, r 1515 Van Buren av.
Olson Marie (wid D G), r 915, 16th.
Olson Marion M, r 1515 Van Buren av.
Olson Nels, marker S D Lndy.
Olson Nora, student, r 235 Hawthorn.
Olson Oscar E, r 235 Hawthorn.
OLSON OSCAR F (Cofita M) (Olson Brothers), h 4479 Granada av, ESD
Olson Otto (Adelina), gro 2096 Franklin av, h 219 S Dewey.
Olson Peter A (Flora), carp, h 3817 Conklin av, E S D.
OLSON PETER W (Lena) (Olson Brothers), h 3544, 30th.
Olson Robt E (Ella B) (Saddlerock Grill), h 1564 Front.
Olson Ruth E, asst Dr J P Stibolt, r 235 E Hawthorn.
Olson Sigrid (wid O E), C S pract 235 Hawthorn.
Olson Thos I (Celina M), fishermn, h 1148 S 27th.
Olson Verdon L, r 735 W Beech.
Olson Victor A (Clara M F), cement contr 4153 Florida.
Olympia The, fur rms 656, 5th.
Oma Hotel, fur rms 567, 12th.
O'Malley Chas E (Sophia), cigar mkr, h 4527 Park blvd.
O'Malley Chas F, furn repr L N Skinner, r 4527 Park blvd.
O'Malley Edna, clk, r 4527 Park blvd.
O'Malley Francis, clk, r 4527 Park blvd.
O'Malley Geo A (Elsie M), eng, h 612 S Evans.
O'Malley Jas J, auto opr City Board of Health.
O'Malley Peter, supt Catholic Cemetery, h 1701 W Washington.
O'Malley Wm E, r 4527 Park blvd.
O'Mara Henry (Charlotte A) (O'Mara & Herbert), r Ocean Beach.
O'Mara & Herbert (Henry O'Mara, Cyrl Herbert), garage 831, 2d.
O'Marr Jas J (Sarah M), h 1805 Lyndon rd.
O'Marr John (Kate), h 502 Crosby.
O'Marr Wm J (Hope J), iron wkr, h 2229 Harrison.
O'Meara Danl H, emp Benson Lmbr Co, r Encanto.
Omo Harry W (Grace W) dep County Auditor, h 2801 Capps.
Onderdonck C S, h 2970, 2d.
O'Neal Andw J (Mary), barber G H Doughty, h 130 Robinson av.
O'Neal Archie W, r 4020 Harney, N S D.
O'Neal Beatrice, r 1212, 10th.
O'Neal Bessie, tchr Mission Valley School, r 3724, 3d.
O'Neal Clyde, r 1145 Front.
O'Neal Ella J Mrs, h 4020 Harney, N S D.

LEGS
ARMS
CRUTCHES
ARCHES
ELASTIC
BELTS
STOCKINGS
APPLIANCES
DEFORMITY APPARATUS



REPAIRING AT REASONABLE CHARGES
SAN DIEGO ARTIFICIAL LIMB CO.
1332 FIRST ST.
PHONE, MAIN 1677

STEWART & CASS
INSURANCE—BONDS—REAL ESTATE
228 B Street
Phone, Main 1515

WASHING MACHINES
SEWING MACHINES
VACUUM CLEANERS
HEATING APPLIANCES
PORTABLE LAMPS
955 SIXTH STREET

Hartwell
ELECTRIC COMPANY

ELECTRICAL CONTRACTORS
LIGHTING FIXTURES
MOTORS, MOTOR REAIRING
MAZDA LAMPS
TELEPHONE, MAIN 318

O'Neal Harry C (Rose), agt Metropolitan Life Ins Co, h 1145 Front.
O'Neal Kathryn G, student State Normal Sch, r 3724, 3d.
O'Neal Mary C Mrs, clk G J Carpenter, r 130 Robinson av.
O'Neal May F, r 4141 Normal.
O'Neal Mollie, nurse Mission Valley Hospital.
O'Neal Smith D (Alma A), atty 919, 4th rm 17, h 3724, 3d.
O'Neal Albt C, mgr C F O'Neal, r 3742, 8th.
O'NEALL CHAS F (Annie M) Real Estate and Insurance 943, 6th, r Ft Worth, Tex.
O'Neil Jas, lab, r 214 G.
O'Neil Jas P (Evelyn E), h 3521, 4th.
O'Neil Kathryn G, student, r 3724, 3d.
O'Neil Kath V, slswmn Holzwassers.
O'Neil Margaret, r 3902 Alameda dr.
O'Neil Rose, waiter Moore's Rest, r 1446 Front.
O'Neill Bernard J (Anna C), phys 1007, 5th rm 827, h 3526, 7th.
O'Neill Bernard J (Mary J), r 3514 Albatross.
O'Neill Chas T, machmn Schiefer & Sons, r 1925 National av.
O'Neill Edwd G (Hattie B), clk Bledsoe Co, h 4110 Chamoune av, E S D.
O'Neill Elizabeth (wid Thos), h 1925 National av.
O'Neill Elizabeth (wid Wm), h 3105 Kalmia.
O'NEILL EMMETT G, V-Pres and Mgr Sunset Engraving Co, r 3514 Albatross, Tel Hillcrest 925.
O'Neill Frances B Mrs, cook A M Hubbard, h 1029 K.
O'Neill Grace M, clk First Natl Bank, r 1027, 20th.
O'Neill Harry J, finshr Schiefer & Sons, r 1925 National av.
O'Neill Helen M, clk First Natl Bank, r 1027, 20th.
O'Neill Jas S (Desiree), carrier P O, h 3977 Albatross.
O'Neill John F, slsmn, r 1027, 20th.
O'Neill John H (Margt), drugs 306 W Fir, h 1027, 20th.
O'Neill Kittie V, fitter The Mode Cloak and Suit House, r 4022, 1st.
O'Neill Margt A, asst Dr F A Burton, r 1468, 1st.
O'Neill Marguerita, nurse, r 604 Cedar.
O'Neill Marguerite A, mgr Rembrandt Studio, r 3105 Kalmia.
O'Neill Mickl, lab S D Cons G & E Co, h 126 West B.
O'Neill Ralph W, dftsmn, r 3105 Kalmia.
O'Neill Robt R, slsmn, r 3105 Kalmia.
O'Neill Sarah, lndrs S D County Hospital, h 134 West B.
O'Neill Thos H (Pearl), stereo Union-Tribune, h 3929, 32d.
O'Neill Thos L, stereo Union-Tribune, r 3929, 32d.
Ong Kathryne (wid A R), h 1835 Altura pl.
ONLY WAY SPECIAL DELIVERY THE (Geo J Alvarado, Neal E Sanderson), Freight Express Parcels and Baggage, City and Suburban Deliveries 950 India, Tel Main 237. (See page 15.)
Ono Sizutaro, fruits and vegetables 747 Bway, r 1149 Front.
Oustad Hans G (Alma), cashr Buel-Town Co, h 3919 Mississippi.
Onstad Jessie O Mrs, r 7701 Eads, La Jolla.
Onstine Eugene (Kathryn), h 3217, 30th.
Ontiveros Abner V (Carolee J), r 1456 Bway.
Ontiveros Louis (Marian G), rancher, h 3542 Copeland av, E S D.
Ontweir Caroline Mrs, r 1456 Bway.
Opdycke Jas E (Jessie M), h 1854 Ft Stockton dr.
Opp Fred (Mary A), h 2524, 2d.
Oppenheimer Chas, mgr Oregon Fuel Co, h 2902 Redwood.
Oppenheimer Louise (wid David), h 2902 Redwood.
OPPENHEIMER RUSH (Dora) (Oppenheimer Truck Line), h 4148 Bachman pl.
OPPENHEIMER TRUCK LINE (Rush Oppenheimer) Auto Freight Forwarders, Daily Trips to and from El Cajon Valley Points 324, 4th, Tel Home 4208. (See page 74.)

Johnson-Saum Company
FUNERAL DIRECTORS
LADY ASSISTANT
N. W. Cor. Fourth & Ash
TELEPHONES SUNSET, MAIN 158 HOME 1158

NAT McDOWELL
Real Estate
No matter what you want, see us
Residences
Business Property
Ranches
Insurance
912 3rd St.
MAIN 4348

SERVICE BRANCH
936
SECOND STREET
NEAR BROADWAY
SAN DIEGO

SAVAGE TIRES

HAVE YOU SEEN THE SAVAGE SERVICE CREED?

Oppermann Amelia, r 4143 Colonial av, E S D.
Oppermann Mary (wid Fred), h 4143 Colonial av, E S D.
Orcurto Baptiste, clk Mrs Emelia Orcurto, r 1250, 4th.
Orcurto Emelia (wid Jos), gro 1250, 4th.
Orcurto Gradino, clk Mrs Emelia Orcurto, r 1250, 4th.
Orcutt Apartments 355, 21st.
Orcutt Chas E, auto editor Union-Tribune, r 1045, 8th.
Orcutt Chas R (Olive L), real est, h 6729 Neptune pl, La Jolla.
Orcutt Eunice, r 2316 E.
Orcutt Heman C, slsmn C H Rutherford, h 2316 E.
Orcutt Mary, r 6739 Neptune pl, La Jolla.
Ord Lucy M, student, r 3585 Front.
Ord Marion C Mrs, prop Mission Cliff Curio Shop, r 4668 Park blvd.
Ord Rebecca C, asst probation officer, r 3585 Front.
Ord Rose B (wid J T), h 3585 Front.
Ore Albt Rev (Rebecca M), pastor Fairmount M E Church, h 4059 Stockton av, E S D.
Ore Clarence V, student, r 4059 Stockton av, E S D.
Oregon Apartments 4017-23 Oregon.
OREGON FUEL CO, Chas Oppenheimer Mgr Wholesale and Retail Dealer in Wood, Kindling and Carbon Briquettes, Main cor Sigsbee, Tels Main 239, Home 4647.
O'Reilly Felix (Emma), h 2530 Imperial av.
O'Reilly Martin, lab Greenwood Cemetery, r 2530 Imperial av.
O'Reilly Mary, housekpr 346 Beech.
O'Reilly M, r Golden West Hotel.
Orellana Angel (Eladia), eng, h 515 W Grape.
Orem Cornelia E (wid Geo), r 927 Wallace ct.
Orem Nancy D (wid Grant), drsmkr, h 533, 13th.
Orendorff Daisy, telep opr, r 2132 Irving av.
Orendorff Dorsey P, driver, r 2132 Irving av.
Orendorff Francis C (Ida B), driver, h 2132 Irving av.
Orendorff Lura G, steno, r 2132 Irving av.
Orford The, fur rms 728 Market.
Orgill Cornelius F,(office mgr United States Rubber Co, r 1545, 2d.
ORIENT INSURANCE CO, Harry Fisher & Co Agents 240 C.
ORIENT INSURANCE CO of Hartford Fintzelberg & Steinmetz Agts, 926, 7th.
ORIGINAL FRENCH LAUNDRY LTD, Will Rattray Pres, Geo L Barney Vice-Pres, Jas H McKie Sec-Treas 702 Front, Tels Main 341, Home 1113.
Orjala Alfd A (Gertrude C), carp, h 4484 Texas.
Ormond Apartments, h 203, 21st.
Orlopp Paul T (Olive S), dftsmn Federal Const Co, r 1230 Brookes av.
ORMES W (PETE) (Lottie) Prop Hotel Nye, h 1041, 6th.
Ormondroyd Harold W, clk Fred Harvey, r 1122 E.
Ormondroyd Josephine Mrs, r 1122 E.
Ormsbee Ernest C (Lillie E), lab, h 3695 Boston av.
Orm Nahn Mrs (Caldwell & Orm) 1746 Bway.
ORNDORFF BROS MOTOR CO (C B, R L and D P Orndorff), Distributors Lexington Motor Cars (San Diego and Imperial Counties) Auto Supplies, Vulcanizing 932, 8th, Tel Main 1871. (See page 12.)
Orndorff Cecil B (Oniska) (Orndorff Bros Motor Co), h 1236, 11th.
Orndorff Daisy M, steno Stephens & Co, r 2132 Irving av.
Orndorff Dorsey P (Orndorff Bros Motor Co), r 2132 Irving av.
Orndorff Ethel G, slswmn Reich & Lievre, r 324 Sampson.
Orndorff Lura G, cashr Orndorff Bros Motor Co, r 2132 Irving av.
Orndorff R Lee (Ethel) (Orndorff Bros Motor Co), h 324 Sampson.
Orner Ruth, r 1212 Bway.
Orner Wm H, r 1212 Bway.

4% ON SAVINGS DEPOSITS
$1.00 OPENS AN ACCOUNT
SOUTHERN TRUST & COMMERCE BANK
U.S. GRANT HOTEL BUILDING

PROCESS PATENTED BY THE SPRECKELS "SAVAGE" TIRE COMPANY SAN DIEGO, CALIF.
GRAFINITE TUBES
THE ONLY INNER TUBE GUARANTEED NOT TO STICK TO THE CASING

Greenwood Cemetery and Crematory

PHONE. MAIN 477 **40TH AND IMPERIAL AVE.**

Orosco Frances, lndywkr Sanitary Lndy.
Orosco Loretta, lndrs, r 505, 16th.
Orosco Manuel, r 515, 9th.
Orosco Thos, tmstr, r 505, 16th.
O'Rourke F J, r 639 E.
O'Rourke Michl J (Arnette E) millwright, h 4067 National av.
O'Rourke Thos, r 639 E.
Orr Alfd E G, mgr Carnegie Apts, h 950, 9th.
Orr Annie, photo 1025, 4th rm 220, r 710 Beech.
Orr Betty H (wid J L), r 1816 Ft Stockton dr.
Orr Edwd, r 743, 7th.
ORR FRANK C (Priscilla T), Pictures and Frames 1157, 4th, Tel Main 3789, h 2150 Hickory.
Orr Jas L (Fredrica C), h 1816 Ft Stockton dr.
Orr John (Anna J), r 1104 S 31st.
Orr Mae V (wid L N), h 3642 Arizona.
Orr Ralph E, lab, r 3642 Arizona.
Orr Thelma L, r 3642 Arizona.
Orrell Will, sergt U S Army Recruiting Sta, r 341 West E.
Ort John C (Emma M), genl mgr California Iron Wks, h 3331, 5th.
Ort John C jr (Ethyl I), pres California Iron Wks, h 3504 Granada.
Ortega Alejandro (Gregoria), janitor Superba Theatre, h 1110 Union.
Ortega Alfd (Rebecca), lab, h 1840 C.
Ortega Cecelia (wid Timatheo), bottler S D Relish Co, h 552, 12th.
Ortega Cecelio (Celia), lab, h 2832 L.
Ortega Chas (Ruby), supt Old Mission Pkg Corp, h 3847 Arctic.
Ortega Danl (Lula), lab, h 1625 I.
Ortega Frank (Marcia), driver H G Fenton, h 12 S 20th.
Ortega Juan A (Ramoncita), lab, r 1427 Market.
Ortega Lula Mrs, lndrs, r 1625 I.
Ortega Peter, lab, r 552, 12th.
Ortego Manuel, cook U S Grant Hotel, r 563, 5th.
Ortez Chas, lab, r 1203 India.
Ortez Frank (Casimera), lab, r rear 1735 National av.
Ortez H, kitchen help U S Grant Hotel, r 1417 India.
Ortez Miguel, lab, r 847 Front.
Ortez Nellie, r 1106 Beardsley.
Ortez Simon (Maria), lab, h 1106 Beardsley.
ORTH PAUL S (Hazel) Dentist 527 First National Bank Bldg 1007, 5th, Tel Main 1435, h 1070, 21st.
Orthman Mary S, r 3715 Arizona.
Orthman Wm M (Lillian), h 3715 Arizona.
Ortis Theresa, lndrs Original French Lndy, r 1024 Sigsbee.
Ortiz Francis (Santos), lab, h 847 Front.
Ortiz Jose (Ymelda), lab, h 1742 Logan av.
Ortiz Jose Zoila), ship wkr, h 1125 Union.
Ortlieb Martin (Alice L), prop South Park Auto Service Station, h 2271 Woolman av.
Ortlieb Roy, appr S D Sun, r 2271 Woolman av.
Ortlieb Wm M (Ruth L), stereo S D Sun, h 3943 Louisiana.
Ortman Henry, h 3174 Logan av.
Ortman Otto W (Lorene), ship bldr, h 3535 National av.
Ortman Robt, bottler S D Cons Brewing Co, r 3174 Logan av.
Ortonville Chas L, painter 4080 Illinois.
Osario Secundino (Andrea), cook, h 425 West B.
Osbey Wm H (Willie A), lab City Operating Dept, h 2431 El Cajon av.
Osborne Anna (wid Noah), h 611, 9th.
Osborn Bernice L, r 3640 Louisiana.
Osborn Chas E (Veda R), h 2333 Columbia.
Osborn Elsie A, r 2333 Columbia.

WHY WORRY?



Drawing $50 per week

HERBERT N.
NEALE
General Insurance

Accident and Health
Automobile
Burglary
Fire
Compensation
Liability
Plate Glass
Fidelity Bonds
Surety Bonds

GEN. AGT.
OCEAN
ACCIDENT AND GUARANTEE CORP. LTD.
of London

All Casualty Losses Adjusted by This Office

443
SPRECKELS
BLDG.

WHY WORRY?



Drawing $50 per week

GOODYEAR FABRIC CORD AND SOLID TIRES

J. P. LAURSEN
GIVENS BEADLESS TIRES
11TH AND MARKET STS. MAIN 853

LEE TIRES SMILE AT MILES

A. V. JEDLICK LADIES' TAILORS
"The House of Individuality" 1131 SIXTH ST.

Osborn F L, meat ctr Chas S Hardy.
Osborn Hiram C, carp, h 4004, 32d.
Osborn John B (Katherine W), ins V Wankowski & Co Inc, r Coronado.
Osborn John K (Elizabeth), carp, h 3746 Stockton av, E S D.
Osborn Laura E A, r 4004, 32d.
Osborn Nettie B (wid John), h 2073 Logan av.
Osborn O, lab Cuyamaca Water Co, r La Mesa.
Osborne Albt (Carrie M), phys 520 E rm 600, h 4080 Goldfinch.
Osborne Florence, steno Thos A Wakeling, r National City.
Osborne Fred L (Jennette), painter City Operating Dept, h 1729 State.
OSBORNE HARRY (Clara), Prop Eateria "For Good Eats", h 1729 Lincoln av.
Osborne Jesse L, steno, r 4629 Park blvd.
Osborne Lester L, r 2241 Logan av.
Osborne Margt Mrs, clk Russ & Pierson, r rear 3931 Normal.
Osborne Margt E, steno Pac T & T Co, r 4080 Goldfinch.
Osborne Mary L Mrs, h 2241 Logan av.
Osborne Maud, nurse, r 1468, 1st.
Osborne Thelma L, student, r 2241 Logan av.
Osell Nellie, r 1755 Union.
Osenburg Fredk L, dentist 520 E rm 305.
Osgood Frank C (Lucie V), dep City Auditor, h 3512 Herman av.
Osgood Ruth F, clk F C Orr, r 3512 Herman av.
O'Shea Anna M (wid J S), h 3925 Louisiana.
O'Shea John F, grading contr, r 3925 Louisiana.
O'Shea Wm J, bkpr, r 3925 Louisiana.
O'Shields, Ethel B, clk, r 1815, 30th.
O'Shields Mary I Mrs, h 1815, 30th.
Oshimo Hiyogo (Kumai), prod, h 1020 I.
Oshinomi S (Asahi Co), h 508, 10th.
Osinta Felisa, r 2529 J.
Ostagard A Zena (wid Thos), h 1657, 4th.
Ostergard Ingina, h 1802 Front.
Osterholm Novelle (wid C B), lndrs Silver Gate Lndy, r 3630 Arizona.
Osterloh Henry J (Eva M), mgr W E Bush, h 4020 Ingalls.
Ostine Kathryn, slswmn Holzwasser's, r 3217, 30th.
Ostrander Arthur W, mach Weldon & Glasson Planing Mill, r 2247 Woodlawn av.
Ostrander A W, r 1139 Front.
Ostrander Geo C (Lizzie H), caretkr, h 2655 C.
Ostrander Luther A, pastor First Presbyterian Church, h 1154 Prsopect, La Jolla.
OSTROW MANUEL P (Sarah), Pres Standard Mattress & Furniture Mfg Co, h 2938 Beech.
Osuna Ancelmo, hlpr Edwd Kaplan, r 1247 Columbia.
Osuna Andw (Annie), lab, h 2119 Moore.
Osuna Augustine (Niebes), lab, h 656 Front.
Osuna Ernest, r 1621 G.
Osuna Frank (Caroline), h 4653, 34th.
Osuna Porferio, lab City Operating Dept, r 623 Union.
Osuna Seda M, lndywkr La Jolla Laundry.
Osuna Serapia (wid Antonio), h 2925½ National av.
Osuna Tomasa, clk A G Stephenson, r 656 Front.
Osuyos Basilio F (Cornelia), v-pres Cal Wood Mfg Co, h 4003 Iowa.
Oswald Francis (Alfreda), h 4637 Georgia.
Otani Chryamatsu, fur rms 651, 7th.
Othick Chas J (Mytrie B), auto opr, h 2964 Logan av.
Otis Albt J (Elizabeth), electr, r 2526 Horton av.
Otis Building 1134, 4th.

THE MODEL MARKET
Meats, Fish Eggs, Butter
CLOSEST TO FIFTH AND BROADWAY
MAIN 2137
NEAREST TO ALL DEPARTMENT STORES
Broadway bet. Fifth and Sixth Sts.

DON'T FAIL TO VISIT THE
ALASKA CURIO AND FUR STORE
M. B. BALES
Complete line of Alaska Army, Navy and California Souvenirs
Most complete line of Moocasins in the city
Furs Sold, Remodeled and Repaired
333 W. Broadway
SAN DIEGO HOTEL
923 FIRST ST.

REAL ESTATE CITY AND COUNTRY
E. E. SELMSER
719 F Street Tel. Main 2948
LOANS AND FIRE INSURANCE

HARRY FISHER & CO.
GENERAL INSURANCE, REAL ESTATE, BONDS
240 C STREET

OTIS ELEVATOR CO, F G Robion Local Agent Freight and Passenger Elevators, 224 Timken Bldg 861, 6th, Tel Main 368. For Night and Sunday Cals Phone Hillcrest 631 or Main 1307-J.
Otis Fannie G, r 3255, 2d.
Otis Gertrude E, clk Whitney & Co, r 2526 Horton av.
Otis Harrison G (Adele V), h 3255, 2d.
Otis Harrison G jr, r 3255, 2d.
Otis Isabel R (wid Mark E), r 1355 Granada.
Otis Mary V, clk, r 2526 Horton av.
Otis Oscar O (Ethel E), custodian San Diego Museum, h 1642 Edgemont.
Otis Wm W, rancher, r 3255, 2d.
O'Toole Jas M (Vivia), h 1830, 3d.
Ott Edwd F (Lillian) (Parslow & Ott), h 3840 Eagle.
OTT GEO K (Margaret E), Imperial Valley Lands 203 Owl Drug Bldg 1025, 4th, Tel Main 2419, h 336 Kalmia.
Ott John W (Kate A), h 3393, 28th.
Otten Jos F (Jensonsine E), h 3963, 1st.
Ottenson Michl, driver Globe Grain & Milling Co, r 767, 14th.
Otterburn David H (Florence), h 2968 Elm.
Ottis A Martin (Edna), contr, h 3214 L.
Ottis Edna, slswmn Boadway Bros, r 3214 L.
Otto Beulah, r 2730, 1st.
OTTO ERNEST F D (George F Otto & Son), r 3572 Logan av.
Otto Frank (Orilla), steward, h 640 State.
Otto Fred C, servicemn U S Grant Hotel, r 241 F.
Otto Geo, h rear 2879 Boston av.
OTTO GEORGE F (George F Otto & Son), h 3572 Logan av.
OTTO GEORGE & SON (G F and E F D), Props Floral Park Nursery, Florists, 548 B nw cor 6th, Tel Main 759, Home 1207, Nursery and Res 3572 Logan av, Tel Main 7086. (See left bottom lines.)
Otto Myrtle K F, tchr Pacific Beach School, r 3572 Logan av.
Otto Robt J (Rose E), h 2730, 1st.
Ottawa Apartments 4559 Park blvd.
Our Lady of Angels School, Sisters of St Joseph in charge, 24th nw cor H.
Our Lady of the Sea Church (Catholic) Rev J C Mensy pastor, Girard av ne cor Kline, La Jolla.
Our Saviours Evangelical Lutheran Church (Scandinavian), Rev E J Ovri pastor, Park blvd sw cor Center.
Oursland Danl E (Anna), h 3870 Colonial av, E S D.
Oursland Henry, student, r 3870 Colonial av, E S D.
Outcalt Adele M, prin Francis W Parker School, r 3738, 10th.
Outcalt Ella E, r 3968 Cleveland av.
Outcalt Irving E, tchr State Normal Sch, h 3748, 10th.
Outhouse Mary (wid Wm), h 1033½, 16th.
Outhouse Russell, r 1033½, 16th.
Over Ella M (wid D L), nurse, r 1020 Essex.
Over Franklin A E, photo R E Gleave, r 520 W Fir.
Over J Frank (Gertrude E), cement contr 520 W Fir.
Over Kath V, r 520 W Fir.
Overbaugh Building 621 Market.
Overend Thos A (Martha H), carp, h 1451 Columbia.
Overhauser Clarence A (Gertrude), h 4175 Alabama.
Overholt Alice, drsmkr 3859, 8th.
Overholt Martha, drsmkr 3859, 8th.
Overholt Rose, r 3859, 8th.
Overing Edwin J (Lillie E), carp, h 608, 14th.
OVERLAND AUTOMOBILES, Davies Overland Co Distributors, 1473-1453 Bway.
Overshiner Chas C (Lulu G), marker Munger's Lndy, r 722, 26th.

I. L. ENO
KODAKS
PHOTO SUPPLIES
PICTURE FRAMING
419 BROADWAY
PHONE, MAIN 1676



TIRES AND ACCESSORIES
AUTO TIRE CO.
5th and A
Main 2404

George F. Otto & Son Florists and Nurserymen
NURSERY, 35TH AND NATIONAL AVE. PHONE. MAIN 7086
FLORAL DEPOT Cor. SIXTH and B
PHONES MAIN 759 HOME 1207

Pianos
Player Pianos
Thearle Music Co.
640 Broadway
"The World's Best"

Overshiner Lincoln P (Mathilda), auto painter, h 2248 Imperial av.
Overshiner Lloyd S (Carrie M), blksmth City Operating Dept, h 1641 Grove.
Overshiner Minerva, clk F W Woolworth Co, r 722, 26th.
Overstake Esther L, waiter Barbour's Confy Co, r 3845 Park blvd.
Overstake Lein A (Frances M), h 3845 Park blvd.
Overstreet Margt R (wid W E), h 1139 Bway.
Overton Eda K, tchr, r 2452 N.
Overton Michl L (Hedda S), gardener, h 2452 N.
Overton The, fur rooms, 1492 K.
Oviatt Augusta (wid W H), h 752, 16th.
Oviatt Caroline Mrs, lndywkr, r 3720, 10th.
Oviatt Francis P (Anna K), patrolmn Police Dept, h 515, 25th.
Oviatt Jas M (Caroline), lndymn, h 3720, 10th.
Ovri Ellend J Rev (Christina), pastor Our Saviour's Evangelical Luth. Ch (Scandinavian), h 4056 Fairmount av, E S D.
Ovri Norman M, student, r 4056 Fairmount av, E S D.
Ovuchon Mary Mrs, cook, r 920 C.
Owen Alex (Poly A), h 333, 18th.
Owen Allie R, r 3941 Portola pl.
Owen Clifton H (Helen M), carp, h 2867 Boston av.
Owen Ellen L (wid J W), h 630, 14th.
Owen Herman L (Jennie E), slsmn, h 4049 Brant.
Owen Jennie Mrs, vocal tchr 4049 Brant.
Owen Lyman P (Sadie), piano tuner Thearle Music Co, h 3174 B.
Owen Paul B, driver Showley Bros, r 630, 14th.
Owen Roderick S Rev (Anna M), pastor Seventh Day Adventist Church, h 3941 Portola pl.
Owen Thos B (Lizzie F), rancher, h 2515 Union.
Owen Wm M (Mason & Owen), r 135 W Kalmia.
Owens Flora (wid Chas), h 2110 Woolman av.
Owens W G Mrs, h 3920, 5th.
Owings Benj R (Grace B), carp, h 2138 Julian av.
Owl Drug Building 1025, 4th.
OWL DRUG CO THE, J J Luedke Mgr, Bway ne cor 4th, Phones Main 5400, Home 1797.
OWL HOUSEMOVING AND WRECKING CO, H Oliver Williams, Al C Cook, Props 4028, 8th, Tel Hillcrest 391. (See left side lines and page 41).
Owl Novelty Co, J E Bradley mgr, slot machines, 836, 2d.
OWL TAXI CO (INC), Howard B Smith Pres and Mgr 1129, 2d, Tel Main 1900, Home 1735, Branch U S Grant Hotel.
OWL WRECKING CO, J C Fraas Mgr, Service Station, Dealers In All Kinds Of Building Material, Houses Bought and Sold, Office and Yard 16th ne cor K, Tel Main 1990. (See Classified Wrecking Companies).
Owners Realty Co (L O Hibberd, D A Hendricks), 907 Bway.
OXFORD HOTEL, Chas E Fiske Prop, 513 F, Tel Main 1145 and 1146.
Oyvick Peter, r 237 West F.
Ozmun John W (Laura), watchmn Globe Grain & Milling Co, h 4082 Mission av, E S D.

P

P.M DAIRY CO, H F Schnell Pres, W A Hood Vice-Pres, C G Lykins Sec, C E Wilson Treas, Manufacturers and Distributors of Purity Dairy Products, K nw cor 12th, Phone Main 3311, Butter and Egg Dept 701, 5th, Phone Main 2431. (See left side lines and page 30.)
Paatsch Fred H, porter J W Rohrs, r rear 1323 State.

IRWIN & CO.
HAY, GRAIN, FLOUR, MILL FEEDS, POULTRY FEEDS, GRAIN BAGS, WOOL BAGS, SACK TWINE, COAL
Main office
FOURTH AND K
PHONES:
MAIN 440
HOME 1440

STEWART C. KENDALL
General Insurance
309 First National Bank Bldg.
Telephone
MAIN 2941

FORD BARNES CO.
1055 SECOND STREET
SAN DIEGO OIL STATIONS
HOOD TIRES AND TUBES
McGRAW TIRES AND TUBES
MONOGRAM OILS AND GREASES
UNION GASOLINE
MOTOREZE AND ARISTO MOTOR OILS
TUNGSTEN SPARK PLUGS

FIELD-AUSTIN SAFE CO. 1131 THIRD STREET TELEPHONE, MAIN 764
SAFES - FILES - DESKS - SUPPLIES



STOLL'S
Multigraph Shop
AND
Advertising Bureau
MAIN 16
210 Watts Building

MULTIGRAPHING
ADDRESSING
TYPEWRITING
MAILING
MIMEOGRAPHING
MAILING LISTS
Public Stenographer

L. M. STOLL, Mgr.

FRANK A. HUNECK

FURS

MASONIC TEMPLE
1401 Fifth

Pabst Norman (Ruth), h 3453 Elliott, Loma Portal, Pt Loma.
Pacdo Pete (Mercedes), h 2670 F.
Pacific Automobile Indemnity Exchange, Linton Hart mgr 102 Bway.
Pacific Beach, 8 miles north of San Diego on Los Angeles and San Diego Beach Ry.
Pacific Beach Garage, Wm V Hill prop, Pacific av nr Mission Bay blvd, Pacific Beach.
Pacific Beach Methodist Episcopal Church, Morrell sw cor Hornblend, Ocean Beach.
Pacific Beach Post Office, Grand av sw cor Lamont, Pacific Beach.
Pacific Beach Presbyterian Church, Rev J W Millar pastor, Garnet av cor Jewell, Pacific Beach.
Pacific Beach Reading Club, Mrs L P Woodward pres, 1703 Hornblend, Pacific Beach.
Pacific Beach School, Meta M Woodson prin, Garnet sw cor Jewel, Pacific Beach.
Pacific Building 524 F.
PACIFIC BUILDING COMPANY, O W Cotton Pres and Gen Mgr, A H Sweet V-Pres, W S Heller Sec-Treas, 334-338 C, Tel Main 4913.
Pacific Coffee Stores Co, O A Norstrom mgr, 733 Bway, 807, 5th and 939, 5th.
Pacific Garage (W R Middleworth), Gerard nw cor Silverado, La Jolla.
PACIFIC GAS RADIATORS, Erling Rohde Agent 1404 Market, San Diego and 7908 Girard, La Jolla. (See Classified Plumbers and Gas Fitters).
Pacific Hat Mfg Co (Jacob Knaster) 919, 4th rm 9.
PACIFIC MANIFOLDING BOOK CO, G A Martin Sales Agent, Sales Books, Order Books, Manifolding Systems 1011, 1st, Tel Main 1922.
Pacific Messenger Service, Bernard Hubbard mgr, 435 F.
PACIFIC MILL AND MINE SUPPLY CO, Williams Bros Representatives 1156-1160, 2d, Tel Main 21.
PACIFIC MUTUAL LIFE INSURANCE CO, Barney & Barney Agents, 2d Floor Scripps Bldg 525 C.
PACIFIC MUTUAL LIFE INSURANCE CO, John F Forester Resident Agent, 208 Watts Bldg 520 E, Tel Main 3184.
PACIFIC MUTUAL LIFE INSURANCE CO, Neal & Deasy Superintendents, Accident and Health Dept 625 E.
PACIFIC MUTUAL LIFE INSURANCE CO, San Diego Branch, J Newton Russell jr, Gen Mgr, 208 Watts Bldg 520 E.
PACIFIC NEWS AGENCY, A E Maher Prop, 535 Broadway.
Pacific News Co (S J Syvertson), 239 West F.
Pacific Ore Testing & Development Co (Nash & Preston), 752 State.
PACIFIC RAILWAYS ADVERTISING CO, J Schellinger Mgr, Street Car Advertising 507 Union Bldg 235 Bway.
Pacific Southwest Syndicate, B H Whittaker sec, brokers 861, 6th rm 824.
PACIFIC STATES FIRE INSURANCE CO, John A Novotny Agent, 413 Central Mortgage Bldg 1015, 1st, Tel Main 2731.
Pacific Steamship Co, S T Johnson Agt, Municipal Pier ft Bway.
PACIFIC STEAMSHIP CO (ADMIRAL LINE), J Don Dunann City Freight and Passenger Agent, Broadway se cor 2d, Tels Main 7, Home 4441.
PACIFIC TELEPHONE & TELEGRAPH CO THE, J E Franklin Mgr, 1130, 6th, Branches 635 University av, 1047 Wall La Jolla, 807 National av National City, Orange av nw cor 8th av Coronado, 4439 Lamont Pacific Beach, Roseville av Pt Loma, Lookout av La Mesa, Ocean Beach, Chula Vista, El Cajon and Del Mar.
Pacific Tel & Tel Co The, W T Christian dist wire chief 861, 6th rm 622.
Pacific Tel & Tel Co The, Plant dept Edwd Weidler dist plant chief 861 6th, rm 623.

More Value for Less Money
WHITING-MEAD COMMERCIAL CO. OF SAN DIEGO
Plumbing Material, Paints, Pipe, Hardware, Roofing Paper, Electric Goods, Wall Board, Sash and Doors, Wrecking Department
OFFICE AND WAREHOUSE, FIRST N. E. COR. G PHONE, MAIN 708

Property Managers and Rent Collectors

LOUIS C. MASTEN
Real Estate and Insurance
TIMKEN BUILDING

Pacific Tel & Tel Co The, traffic dept, S Kellar dist traffic chief, 861 6th rm 619.
PACIFIC TRANSFER VAN AND TRUCK CO, Wilfred A Trow Pres, A A Nosler V-Pres and Mgr, H F Pepys Sec-Treas 438-442 W Bway, Tel Main 3030.
PACIFIC WOOD & COAL CO, D F Garrettson Pres, J S Akerman Sec-Treas and Mgr, Office 411 E, Warehouse and Yards 310, 4th, Branch Warehouses sw cor 5th and University av. ne cor 26th and Logan av, and 3964, 30th, Agents Bradley's Standard Fertilizer. (See back cover).
Packard Benj (Victoria), auto opr S D Truck Co, h 260, 17th.
Packard Ella D, tchr Francis W Parker Sch, r 1609 W Lewis.
Packard Helen Mrs, prop Granada Apts, h 2065 Union.
Packard Phineas L, r 3002 Logan av.
Packard Phineas S (Marie E) (Arts & Crafts Press), h 2140 F.
PACKARD PIANOS, Southern California Music Co 630 C.
PACKARD AND REO AUTO SPECIALIST, Elmer A Lash 218 B. (See right side lines and page 9).
Packham Leo P, hlpr Showley Bros, r 615, 8th.
Paddleford S, mech S D & Ariz Ry, r 2468, 1st.
Paddock Louisa (wid N V), r 1020 Douglass.
PADDOCK VALLEY B (Fannie B), Jeweler and Optician, Eyes Tested, Lenses Duplicated, Oculists Prescriptions Filled 408 C, Tel Main 968, h 1020 Douglass. (See page 61.)
Paden Chas S (Mary E), h 709, 26th.
Padet John B (Cath), h 2309 Harrison av.
Padget Mazie L Mrs, h 2738 K.
Padgett Jas M, slsmn Swayne & Hymer, r 1048, 6th.
Padilla Bidal (Lola), lab, h 830, 11th.
Padilla Jose (Louisa), h 127, 29th.
Padilla Melquiades jr (Guadelupe), clk Robinson Drug Co, h 4640, 33d.
Padilla Simon C (Isabel), emp Benson Lmbr Co, h 355, 13th.
Padillo Geo (Goldie), h 1441 F.
Paez Marie Mrs, h 539, 10th.
Pafford Eugene E, carp, r 926, 3d.
Page Arthur A (Dorothy), car repr S D Elec Ry Co, r 3020 India.
Page Beth, clk, r 1321 I.
Page Chas N (Minnie L), h 3628 Charles, Pt Loma.
Page Cecile Mrs, r 1445, 28th.
Page Eliza J (wid E S), h 1936 Linwood.
Page Emerson H (Maggie), carp, h 2882 Logan av.
Page Ernest J, clk, r 3769 Copeland av, E S D.
Page Eva (wid E F), r 3759 Pioneer pl.
Page Frank E, lab, r 1347 K.
PAGE FRANK H (Dorothy), Real Estate, Home Specialist 719 F, Tel Main 2948, h 3718, 31st, Tel Hillcrest 880.
Page Geo D, student, r 3628 Charles, Pt Loma.
Page Geo E (Clara), messgr, h 506 West B.
Page Gladys E, r 1980 Alaemda Ter.
Page Grace V, student, r 3628 Charles, Pt Loma.
Page Horace (Beth), clk, h 1321 I.
Page Ida B (wid A E), h 1931 Harrison av.
Page Jas R (Phyllis M), clothes clnr 3840, 6th.
Page Jos D Rev (Carrie), pastor E S D Baptist Church, h 3769 Copeland av, E S D.
Page Julia M Mrs, r 3960, 9th.
Page Mary L, h 4032 Louisiana.
Page Myrtle E Mrs, clk F W Woolworth Co, r 1321 I.
Page M D, h 1636, 2d.
Page Sadie (wid Arthur), h 3020 India.

UNIFORMS
MADE TO ORDER
JACK HORNER
NAVAL TAILOR
448 W. B'WAY

BATTERY "EXIDE" SERVICE
DELCO REMY KLAXON
CARLSON AND SIMPSON
Auto Electricians
UNION AT C

LOUIS MASSIE WINN DOCTOR OF OPTOMETRY
EYES EXAMINED. GLASSES FITTED
TEL., MAIN 221 201 AND 212 WATTS BLDG. 620 E STREET

William J Kettner
GENERAL INSURANCE
Tel., Main 2183 334-335 SPRECKELS BUILDING


EMMA EGBERT WILLIAMS
Manager

HEBRON HOME

FOR AGED PEOPLE
(Incorporated)
Undenominational
Established by EMMA EGBERT WILLIAMS

25 Years experience in caring for aged people

1825 NEWTON AVE.

PHONE, MAIN 3869
SAN DIEGO, CAL.

Page Walter L (Cath), cond, h 3670 Mentone av, E S D.
Page Wm D (Elizabeth C), h 910 Dover, Pt Loma.
Page Wm J (Pearl N), h 1980 Alameda ter.
Pagett Arthur G (Ethel A), repairmn Pac T & T Co, h 2205 B.
Paggi Lello, shoe repr 532, 4th.
Pahorsky Libbie A, steno Citrus Soap Co, r 4009 Iowa.
Paige Carrie M, cook Belle B Peckham, h 4661 Louisiana.
Paige Emily M, r 4661 Louisiana.
Paige Laurence, lab North Island.
PAIGE MOTOR CARS, Olson Brothers Distributors For San Diego County 942 Columbia, Tel Main 458. (See left side lines and page 11.)
Paine Anna M (wid T M), h 1429 Dale.
Paine Jacob W (Mary A), h 3300 3d.
Paine Lettie N, r 1429 Dale.
Paine Marie Mrs, steno Army & Navy Y M C A, r 4609 Kensington dr.
Paine Robt F (Wanda), journalist Scripps Central Office, h 513 Silver Gate av, Pt Loma.
Paine Russell (Marie), tchr High Sch, h 4609 Kensington dr.
Painter A H, cond S D Elec Ry Co, r 4117 Maryland.
Painter Edith, bkbndr Arts & Crafts Press, r 629 Cedar.
Painter Fannie J (wid C H), h 3585, 29th.
Painter Frank W, clk Mrs M J Vosburg, h 629 Cedar.
Painter Harry W, 2d hd autos 121 C, r 3585 Kansas.
Painter Herbert, cond, r 1417 Maryland.
Painter Julia A, steno Schoonover & Winnek, r 314 E.
Painter Minnie A Mrs, h 741, 26th.
Pairn Alvin T (Edith H), h 2933 Imperial av.
Paisage Peter, r 680, 11th.
Pala Chief Gem Mine, F A Salmons prop 217 Bway.
Palace Hotel. See New Palace Hotel.
Palace Market (S R Clark, H A Wenz), 732 Bway.
Palace Stables, Sidney Byers mgr 1024 J.
Palace Theatre, Louis Stutz mgr 401 E.
PALACE TURKISH BATHS, D O Montgomery Prop, 920 4th rm 7, Tel Main 1404.
Palacio Fred (Leonor), purser, h 1617 G.
Palacio Teodoro, lab, r rear 1735 National av.
Palacios Jose M (Amelia), cement wkr, h 2974 Webster av.
PALATINE INSURANCE CO, John Burnham & Co Agents, 217-218 Timken Bldg 861, 6th.
Palermo Frances, r 1718 Bway.
Palermo Jessie, r 1718 Bway.
Palermo Peter P (Grace A), lab S D Cons G & E Co, h 3080 J.
Palio Chas, longshoremn, h 625 West I.
Pallas Geo R, blksmth S D & Ariz Ry, r National City.
Pallette Wm J (Minnie E), janitor Court House, h 1719 Front.
Palm Apartments 506 Palm.
PALM CAFE, Geo Schnurr Prop, 946, 6th, Tel Main 1639.
Palm Court Apartments 2246, 4th.
Palme Nels S (Eva C), slsmn, h 1760 National av.
Palmer Allan R (Ruth A), foremn Palmer Bros Const Co, h 1868 State.
Palmer Alvira H Mrs, h 2061 Harrison av.
Palmer Arthur W (Elizabeth N), foremn Palmer Bros Const Co, h 2230 Albatross.
Palmer A Ray (Dollie J), office sec First Baptist Church, h 3638 Oregon.
Palmer Ben D, r 1444 State.
Palmer Bros Construction Co, W H Palmer pres, E W Palmer sec-treas, genl contrs 228 C.
Palmer Bros & Fulkerson (O F, W H, E W and S A Palmer, and W J Fulkerson) props Savoy Theatre, C nw cor 3d.

PHONE, MAIN 4826 PHONE, MAIN 4826
HECK TRANSFER AND STORAGE
1031 FOURTEENTH —— SERVICE GUARANTEED —— SAN DIEGO, CALIF.

CHAS. R. McCORMICK LUMBER CO.

Wholesale and Retail Dealers PHONE MAIN 4991 OFFICE, YARDS, PLANING MILL AND WHARVES FOOT OF 24TH. ON BAY

Palmer Dean Mrs, waiter, r 319 Plaza.
Palmer Edgar W (Louise J) (Palmer Bros & Fulkerson), and sec Palmer Bros Const Co, h 2429 Columbia.
Palmer Ethel B, slswmn J Jessop & Sons, r 1719 Front.
Palmer Ethel M, bkpr Palmer Bros Const Co and Notary Public, 228 C, r 726 W Kalmia.
Palmer E Joy, clk Southwest Optical Co, h 1331, 4th.
Palmer Florence F, nurse, r 2881 Adams av.
Palmer Frank B, bkpr Klauber Wangenheim Co, r Coronado.
Palmer Frank X (Della), meat ctr, h 346 W Ash.
Palmer Fred M (Etta E), h 4631 Mississippi.
Palmer Gertrude (wid Barney), h 1444 State.
Palmer Grace L, telep opr, r 726 W Kalmia.
Palmer Harry H, r 2061 Harrison av.
Palmer Hector H, lab, r 639 E.
Palmer Henry R (Emma C), carp, h 3112 G.
Palmer Honora, nurse, r 1468, 1st.
Palmer House, fur rms, 1142 Union.
Palmer John R (Emma R), h 1020 Rosecrans, Pt Loma.
Palmer Julia, waitress U S Grant Hotel, r 319 Plaza.
Palmer Lemuel R (Mary), h 437 West G.
Palmer Lester W, clk Hotel St James, r 3128 Grim av.
Palmer Lewis P, lab McCormick Lmbr Co, r 2856 Imperial av .
Palmer Lewis W (Lena P), trav slsmn, h 2856 Imperial av.
PALMER LURIL, Sec Board of Water Commissioners, h 563, 22d.
Palmer Mabel D, r 3813 Highland av, E S D.
Palmer Margt A (wid L W), r 3128 Grim av.
Palmer Mollie B, clk, r 726 W Kamlia.
Palmer Olga J Mrs, housekpr, h 4537 Reed pl.
Palmer Oliver B (Adah) (Market Street Shet Metal Works), h 2847 Thorn.
Palmer Oscar F (Lillian P) (Palmer Bros & Fulkerson), h 540 W Ivy.
Palmer Pauline J (wid L C), h 4470 Georgia.
Palmer Pearl Mrs, hairdrsr, r 2285 National av.
Palmer Plooma E (wid J H), h 1040 Rosecrans, Pt Loma.
Palmer Robt W, slsmn A G Keighley Co, r 3112 G.
Palmer Scott A (Wealthlyl) (Palmer Bros & Fulkerson), and mgr Savoy Theatre, h 4075 Stephens.
Palmer Smith, clk Spreckels Cos, r 3080 G.
Palmer Stephen, r Hebron Home for Aged People.
Palmer Walter N, clk Pac T & T Co, r 3646 Cabrillo av, E S D.
Palmer Wm H (Emily R) (Palmer Bros & Fulkerson), and pres Palmer Bros Const Co, h 726 W Kalmia.
Palmiter Clarence (Louise), h 1603, 29th.
Palomar Apartments 536 Maple.
PALOMAR GARAGE (R P Terrett) 2420, 4th.
Paltridge Wm M (Sadie F), meat ctr Chas S Hardy, h 4512. 43d.
Pamateer Anna E (wid H A), h 4359 Park blvd.
Pamateer Marie A, tchr, r 4359 Park blvd.
Pamus Nicholas (Clandelaria), plumber's hlpr, r 501, 7th
Panama Soap Co, W P Boardman mgr 1803, 5th.
Panama The 502, 6th.
Panek Anton (Josephine), h 354, 19th.
Pangborn Clyde E, aviator, r Y M C A.
Pannell Lucy M, student State Normal Sch, r Escondido.
Pannenschmidt Chas (Lydia), shoemkr, h 3372 Imperial av.
Panosch John F (Josephine M), auto opr Simon Levi Co, h 4080 Texas.
Panosch Margt (wid Wenzel), h 3096 National av.
Panosch Mary R, r 3096 National av.
Panow Wm (Minnie), clk Fred Felchener, h 3526 Indiana.



Charles Dodson

Fire Insurance

Notary Public

Open Saturday Afternoons
511 Granger Bldg.
PHONE MAIN 5212

ELMER A. LASH

GENERAL AUTO REPAIR

My Specialty-
PACKARDS
REOS
All Models

218 B ST.
PHONE, MAIN 1425

CARPENTER'S INC.
1036 6TH ST., NEAR BROADWAY
HOME 1030; MAIN 828

THREE FLOORS OF Commercial Stationery, Office Supplies, Filing Systems and Devices, Books, Fine Stationery and Engraving.

DESK DEPARTMENT ON THIRD FLOOR

Money
TO LOAN ON ANYTHING OF VALUE
WHAT HAVE YOU?
CENTRAL LOAN OFFICE
761 Fifth Street, near F

LEATHER
SHOE
Findings
Store
Supplies
Machinery
DISTRIBUTORS
NORWALK TIRES
WESTERN LEATHER SUPPLY CO.
417-21 F St.
BOTH PHONES

PANTAGES—SAVOY THEATRE, S A Palmer Mgr, Pantages Vaudeville Circuit, C nw cor 3d, Tels Main 1429, Home 1411.
Panter John M (Helen H), slsmn, h 2451 C.
Panuelas Inez, sterilizer Bishops & Co, r 546 Ash.
Panze Chris (Mary), h 3065 I.
Papastallis Theo, cook Geo Sour, r 408, 6th.
Papasthathis John (Hep), pdlr, h 1874 Julian av.
Pape Adelaide, r 715, 20th.
Pappas D, cook, r 839 Front.
Pappas Gus, r 730, 7th.
Pappert Clement J (Leona), glazier W P Fuller & Co, h 3075 Woolman av.
Pappert John C (Frances), carp, Weldon & Glasson Planing Mill, h 3094 Woolman av.
Pappin Jane H Mrs, h 3376 Dale.
Parchman Jesse J (Frances), slsmn, h 723, 11th.
Pardee Ely A (Clara), h 2936, 1st.
Pardee Florence, with The Marston Co, r 2448 G.
Pardee Jas B (Medora), asst mgr Los Banos Bath House, h 4232 Florida.
Pardee Lillian R (wid Jas), h 2448 G.
Paret Blanch E, nurse, r 220 Elm.
Parfet Margt B (wid C E), h 4507 Edgeware rd.
Parham Dorothy K, emp Anderson-Carr Mfg Co, r 1335, 3d.
Parias Perez S (Carmen), atty, h 1955, 4th.
Pario Dinah Mrs, steno, r 1555, 9th.
Paris Drapery House, Alfred Raymond mgr 420 C.
Paris Dye Works (J R & A M Snyder, J P & Lulu Hauser), clo clnrs 1966 Logan av.
Parisa E Frances, nurse, r 1468, 1st.
Parise Louis, musician, r 840 B.
Parish Pansy, maid Hotel Sandford, r 751, 2d.
Park A W (Frances), clk, h 4426 Florida.
Park Apartments, 4627-33 Park blvd.
Park Carlton (Emily), tchr Francis W Parker Sch, h 1116 W Washington.
Park Court (Olivia, Laura and Emeline Powney), boarding 2340 Park av.
Park de la Cruz, bet Castle and Howard, Thomas and Sisson avs.
PARK E D REALTY CO (Eugene D Park), Real Estate, Loans, Rentals and Insurance 1158 Orange av, Coronado, Tel Coronado 41. (See adv Coronado Sec).
Park Emily Z Mrs, tchr Jefferson Sch, r 1609 W Lewis.
Park Frank S (Emma J), carp, h 252 Ada.
Park Geo F (Anna), h 3912 Delta.
PARK-GRABLE INVESTMENT CO, S C Grable Pres, F C Grable Sec-Treas, Real Estate, Investments and Insurance, 1186, 6th, Tel Main 1975.
Park-Grable Investment Co (Branch) Real Estate, Loans Insurance, M J Baxman mgr, 4200 University av, E S D.
Park John B, plumber, r 944 State.
Park J D, lab North Island.
Park-Lawn Apartments 3366 Park av.
Park Mary, steno B D Stimson, r 1229, 8th.
Park Place M E Church (South), Rev G C Rector pastor, 5th ns cor Olive.
Park Stephen J, tmstr City Park Dept.
Park Tod B (Sylvia E), lab Greenwood Cemetery, h 16 Cuyamaca.
Park View Apartments, 1555, 8th.
Park Villa Congregational Church, Rev G A Charnock pastor, 3752, 28th.
Park Walter, lab Masonic Cemetery.

PHONE MAIN 2325
ALPY & KOLBECK
Automobile and Carriage Repairing
Bodies, Springs and Wheels Made to Order
635 2nd St.
San Diego, Cal.

EATERIA
—FOR—
GOOD EATS
THIRD AND E STREETS

"BETTER BE SAFE THAN SORRY"
MUTUAL LIFE OF NEW YORK W. A. BOLTON, District Mgr.
ACCIDENT, HEALTH AND FIRE INSURANCE—BONDS
BOLTON COMPANY, 308 WATTS BLDG. (FIFTH & E STS.) PHONE, M. 4358

Park Wm A (Lena F), auto opr Young's Market, h 4426 Florida.
Parke Grace L, clk Sou Trust and Commerce Bank, r 2330 Union.
Parke Paul P (Emma A), h 4718, 48th.
Parker Addella Mrs, waiter Belle B Peckham, r 741, 11th.
Parker Alice A Mrs, r 1062, 10th.
Parker Alice M, r 3004 Park av.
Parker Anna (wid D A), waiter, h 3104, 5th.
Parker A L, lab Magic City Mercantile Co, r 941, 12th.
Parker Betty, emp U S Grant Hotel, r 4453 Menlo.
Parker Blanche A, tchr, r 3819, 7th.
PARKER-BOUTELLE HARDWARE CO, H N McKie Pres, Builders Hardware, Mechanics' Tools and Stoves 1165, 5th.
Parker Burton E, musician, h 3819, 7th.
Parker Chas D, h 4360, 37th.
Parker Chas S (Lois L), real est, h 1027 A.
Parker Charlotte V (wid Edwin), h 7745 Eads, La Jolla.
Parker Cleah Mrs, milliner Mabel Whitsitt, r 1833, 3d.
Parker Cornelius W, r 529, 5th.
Parker Donald M, advmn Pickwick Stages, r 1437, 4th.
Parker Dorothy B, clk Metropolitan Life Ins Co, r 3768, 3d.
Parker Earle C (Thelma A), acct S D Hardware Co, h 136 E Brookes av.
Parker Edith S, r 4624 Campus av.
Parker Edna, waiter Belle B Peckham, r 4377 Van Dyke av, E S D.
Parker Edwd M (Ethel V), atty 1015, 1st rm 402, r Coronado.
Parker Edwin M (Mabel S), bldg contr 4651 Terrace dr.
Parker Emma I Mrs (wid H T), h 1720, 2d.
Parker Emma V (wid E S), h 3877 Highland av, E S D.
Parker E R System (Painless Parker), A W Rannells mgr dentists 429 F.
Parker Francis W School 4201 Randolph.
Parker Frank L, auto mech O K Chitwood, h 4624 Campus av.
Parker Gail D, collr Bledsoe Co, r 1720, 2d.
Parker Geo (Geraldine C), asst postmaster S D Post Office, h 1894 Julian.
Parker Geo S (Lulu B), v-pres Fenton-Parker Material Co, h 3113 Kalmia.
Parker Harold, driver, r 3631 Klauber, E S D.
Parker Harry E (Cleoh), carp, h 1833, 3d.
Parker Henry W (Agnes N), h 860 Garnett, Pacific Beach.
Parker Inez E (wid W W), h 3061 Redwood.
Parker I LaRue (Kath), slsmn, h 4227 Ibis.
Parker Jas, r 1894 Julian av.
Parker Jas A (Nancy B), slsmn Foreman & Clark, h 3821 Swift av, E S D.
Parker Jas H (Leona), h 2838 Woolman av.
Parker Jeannette (wid Geo), r 1720, 2d.
Parker Joe F (May B), slsmn Weggenman Booteries, h 1263, 10th.
Parker John C, student, r 1027 A.
Parker John T (Viola), barber J C Miller, h 1754, 4th.
Parker Jos (Alice), h 7584 Draper , La Jolla.
Parker Justin E, piano tuner, 649, 7th, r 733 same.
Parker Laura A, r 860 Garnet, Pacific Beach.
Parker Lelah M, tchr High Sch, h 575 Kalmia.
Parker Leonard, auto mech Sinclair's Ford Agcy, r 741, 11th.
Parker Lucy Mrs, h 126 West G.
Parker Lynn, lab, r 655, 6th.
Parker Malcom H, firemn S D & Ariz Ry, h 230, 22d.
Parker Martin B (Carolyn) mech, h 1443 Union.
Parker Mary E, r 230, 22d.
Parker Nellie E, artist 330 W Date.

SAN DIEGO
CASH REGISTER CO.
C. M. PATTERSON
Manager
HIGH GRADE REBUILT REGISTERS AND TYPEWRITERS RENTED and REPAIRED
951 8th
Phone Main 2438

Do Your Banking in National City
Peoples National Bank
A Good Bank in a Good Town

AUTO REPAIRING
WELDING AND BRAZING
1558 INDIA
HOFFMAN'S MACHINE SHOP
ESTABLISHED 1914
GENERAL MACHINE WORK
AUTO PARTS
PHONE, MAIN 1785

H. A. CAMERON CO. INSURANCE—BONDS
The Office of Efficiency. Established 1910
UNION BUILDING PHONE, MAIN 4953

E. M. SKEATS & SON
GEOLOGICAL MAPS AND REPORTS
750 EIGHTH ST.
PHONE MAIN 2858

P. M. DAIRY CO.
Manufacturers and Distributors of
Purity Dairy Products
COTTAGE CHEESE
ICE CREAM
BUTTER
CREAM
MILK KEFIR
12th & K Sts.
Phone, MAIN 3311
Butter and Egg Dept.-701 Fifth
HOME 2431
Main 411

PARKER PAINLESS (E R Parker System), Alfred W Rannells Mgr Dentist 527 F, Tel Main 299.
Parker Pauline H, wid Francis), h 1035, 16th.
Parker Peter J (Mattie O), phys 964, 5th rm 500, h 1919, 4th.
Parker Pitman W (Phebe F W), mach S D Union, h 2234 Dale.
Parker Ralph C (Edith L), foremn S D Glazed Cement Pipe Co, h 3845 Falcon.
Parker Sewell M (Julia M), h 1004 W Montecito.
Parker Truman A ,Augusta T), phys 7917 Girard, h 462 Prospect, La Jolla.
Parker Warren B (Gladys), electr, h 109 University av.
Parker Wm A, h 3631 Klauber, E S D.
Parker Wm M (Lorena H), h 1225 Ft Stockton dr.
Parker Willye K, with The Marston Co, r 3104, 5th.
Parker W R, garage foremn S D Cons G & E Co, r 2860 Copley.
Parkhurst B, pantrymn U S Grant Hotel, r 2183 Kearney av.
Parkhurst Lida Mrs, r Hebron Home for Aged People.
Parkhurst Rebecca F (wid S P S), nurse, h 3772, 30th.
Parkhurst Walter (Minnie E), auto opr Lory Parisian Clng & Dyeing Co, h 1638 University av.
Parkin Dora A, steno Sefton Inv Co, r 935 Bway.
Parkin S R, r 614 Market.
Parkins Fred (Mary E), electr, h 520 West F.
Parkinson Hiram B (Alice V), h 1046, 10th.
Parkinson Jas W (Addie E), postmaster North San Diego and gro 2502 San Diego av, h 3970 Harney, N S D.
Parkinson Mary E (wid E H), r 3052 Logan av.
Parkman Bessie E, steno W P Fuller & Co, r 816 Beech.
Parkman Victor T (Blanche M), auto opr S D County Garage, h 816 Beech.
Parks David L, r San Diego Hotel.
Parks Geo W (Stella), h 1117, 19th.
Parks Jos A, phys 861, 6th rm 710, r La Mesa.
Parks Louise, waiter U S Grant Hotel, r Coronado.
Parks Orlo G (Lulu R), warehsmn Pioneer Truck Co, h 2122 Dale.
Parks Robt N (Mary I), prop Coronado View Hotel, h 442 G.
Parks Royal L (Ethel C), carp, h 2250 N.
Parks Stella Mrs, h 1117, 19th.
Parma Luis L (Annie B), h 2935 Webster av.
Parmateer Wilma, student State Normal Sch, r 4309 Park blvd.
Parmelee Archie L, r 202 W Ivy.
Parmelee Chas N (Jean S), h 4928 Del Mar, Ocean Beach.
PARMELEE EDMUND F (Esther B), Business and Advertising Manager Union and Tribune, h 202 W Ivy.
Parmelee Jean S Mrs, confy 5003 Niagara av, h 4928 Del Mar av, Ocean Beach.
Parmelee Lou, r 4928 Del Mar, Ocean Beach.
Parmenter Guy A, hlpr J Stanley La Sha, r 1032 Lamont, Pacific Beach.
Parmer Agnes Mrs, r 1744, 1st.
Parmier Jas, shoe repr 1506 India.
Parmigani Beatrice (wid Emidio), h 748 W Hawthorn.
Parmigan Rocco, clk Cornelius Wolfe, r 748 W Hawthorn.
Parnassay Geo, cook Savoy Cafe, r 227 B.
Parnell Ella M, hairdrsr Miss K E Richards, r 315 S Evans.
Parnell Emma S (wid G W), r 832 Rosecrans, Pt Loma.
Parnell Jas S (Emma), h 7610 Draper, La Jolla.
Parnell J Leonard (Ella M), h 315 S Evans.
Parnigoni John (Antoinette), marble ctr Sou Cal Granite Co, h 24, 25th.
Parow John A, r Golden West Hotel.
Parr A F, clk S D Hardware Co, r 3838 Pacific av, E S D.

SEE | YOUNG & CHAMBERLAIN | FOR
1126-1136 FRONT STREET
PREST-O-LITE BATTERIES, CARBURETORS, MAGNETOS, ETC.
EVER-READY WELDING SERVICE, AUTOMOTIVE ELECTRICIANS, AND VULCANIZING

SOUTHERN ELECTRICAL CO.
At Third and E Sts. Main 4730 At Seventh and Broadway

Parr Clarence, cond S D Elec Ry Co, r 1236 Cypress av.
Parr Don E (Jennie E), h 424 Pennslyvania av.
Parr Evelyn, clk F W Woolworth Co, r 312 Cedar.
Parr Georgianna Mrs, nurse, r 1252 Lincoln av.
Parr Jennie Mrs, dressmkr Mrs Cath Pomeroy, r 424 Pennsylvania av.
Parr Richd (Margt A), mach, h 316 Cedar.
Parr Wm L (Ella), cond S D Elec Ry Co, h 1228, 13th.
Parra Bessie, dressmkr, r 4021 Reed av, E S D.
Parra Ernest, auto opr S D Relish Co, r 4021 Reed av, E S D.
Parra Lizzie E, slswmn Holzwasser's, r 4021 Reed, E S D.
Parra Marian, clk, r 4021 Reed av, E S D.
Parra Savino, lab Federal Box Co, r 1947 Newton av.
Parra Ysabel, lab Federal Box Co, r 1939 Newton av.
Parrish De Forrest, blksmth, r 1950 Logan av.
Parrish Emily A E, maid, h 1950 Logan av.
Parrish Jeremiah A, fur rms 629, 16th.
Parrish John E (Eleanor), asst chief City Fire Dept Sta 1, h 2526 F.
Parrish Jos, r S D County Hospital.
Parrish Lillian, h 815, 1st.
Parrott F (Emily J), patrolmn Police Dept, h 906 S 37th.
PARROTT K SPEARS (Nelle K) (Mickels & Parrott), h 3812, 29th.
Parrotte Marcus L (Mary H), C S Pract 2357, 4th.
Parrotte Mary H Mrs, C S Pract 2357, 4th.
Parry Edwd, h 621 Columbia.
Parry Elizabeth, lndrs, r 621 Columbia.
Parry Frank A(clk, r 229 F.
Parse Gertrude E, with The Boston Store, r 3952 Goldfinch.
Parse Lila R (wid F B), h 3952 Goldfinch.
Parsell Chas R (Annie), plumber, h 3791 Bancroft.
Parshman Jessie J, slsmn Boadway Bros, r 723, 11th.
Parslow Earl E (Ella P) (Parslow & Ott), h 209, 18th.
Parslow & Ott (Earl Parslow, Edwin Ott), garage 446 West C.
Parsons Ava R (wid J P), h 1229, 9th.
Parsons Benj F (Susan), tmstr City Operating Dept, h 2611 San Diego av.
Parsons Chas (Dora), farmer, h 1128 W Thorn.
Parsons Clarence, r 711, 8th.
Parsons Dayton R, clk Brunswig Drug Co, r 757, 11th.
Parsons Evelyn, nurse Agnew Sanitarium.
Parsons E H, inspr U S Immigration Service, r 3680 Columbia.
Parsons Gertrude, r 2611 San Diego av, N S D.
Parsons G (Ada), h 1266 A.
Parsons Jas W, h 4540 Georgia.
Parsons John M, shoemkr 4614 Park blvd.
Parsons Mary A, r 1219, 30th.
Parsons Nellie C, dep County Recorder, r 1058, 22d.
Parsons Nelie G, cashr, r 1229, 9th.
Parsons Norman, r 614 Market.
Parsons Phillip A (R Annette), h 4374 Santa Cruz av, Pt Loma Hts, Pt Loma.
Parsons Reginald W E, clk Plaza Prescription Pharmacy, r Y M C A.
Parsons Richd L (Annie L), h 3637 Louisiana.
Parsons Sidney A ,photo 832, 5th, h 3530 State.
Parsons Wm N, r 614 Market.
Parsons Zita A (wid H L), h 4088 Front.
Partridge Alford (Mattie), clk, h 1926, 3d.
Partridge Chas W (Eleanor R), clk Cuyamaca Water Co, r 4514 Campus av.
Partridge Martha (wid R P), h 3827 Superba.
Parvin Fowler P, lab City Operating Dept, r 3916 Vermont.

AETNA
Life, Accident, Etc.
G.et
A.etna-ized
BY
GIST
INSURANCE
SERVICE
GILMAN A. GIST
202 Owl Bldg.
MAIN 188

JONES-MOORE PAINT HOUSE
WHOLESALE
RETAIL
Paint
Varnish
Roofings
Cor. 5th and A Streets

EASY PAYMENTS
Eight Floors of Quality and Beauty in Furniture, Carpets, Rugs, Draperies, Office Equipment, Phonographs.
THE BLEDSOE COMPANY
FURNITURE
1101 SIXTH ST.
201 C STREET

CALIFORNIA IRON WORKS
PHONE, MAIN 1336 (INCORPORATED)
FOOT OF SEVENTH STREET SAN DIEGO, CALIFORNIA
ENGINEERS FOUNDERS MACHINISTS
Structural Iron and Steel Contractors
Freight and Passenger Elevators

Parvin Jennie (wid Richd), h 3916 Vermont.
Pascoe Robt M, slsmn Bledsoe Co, r 4245 Georgia.
Passafuime Jos, slsmn Leo Greenbaum, r 930, 7th.
Passarini Angelo G (Georgia A), clk Cudahy Pkg Co, h 1742 G.
Passas Gus (Josie), cook, r 527, 9th.
Passas Josie Mrs, maid, r 527, 9th.
Passerino John, auto opr, r 443, 12th.
Passerino Jos (Theresa) (Farnaco & Passerino), h 443, 12th.
Passmore Lee N (Lida), lecturer Star & Crescent Boat Co, h 113, 25th.
Passmore Milton, oppr S D Sun, r 113, 25th.
PASSMORE WM H, Mgr Passmore's San Diego Bird Store, r 230 Lewis.
Passmore Wm J (Minnie), painter 3381 La Fayette av, E S D.
PASSMORE'S SAN DIEGO BIRD STORE, Alexander Noland Prop, W H Passmore Mgr, Dealers in Live Birds and Animals, Gold Fish, Fish Globes, Dog Collars and Dog Remedies, Dog Foods and Furnishings, Bird Cages and Bird Seeds 1194, 6th nr B. Tel Main 2158. (See left bottom lines and classified Bird and Animal Dealers).
Pastoral Max (Pastoral & Reto) 309 Market.
Pastoral & Reto (Max Pastoral, Esteban Reto), billiards 309 Market.
Pastore Caesar, h 1759 India.
Pastore Carlo (Maria) (Pastore & Son), h 1759 India.
Pastore Francis E (Pastore & Son), r 1759 India.
Pastore Josephine, steno C E Burch, r 1759 India.
Pastore & Son (Carlo and Francis E Pastore), gro and meats 1759 India.
Pate Gertrude O Mrs, tchr Francis W Parker Sch, r 3425 Albatross.
Pate Wm E (Gertrude O), sec San Diego Museum, h 3425 Albatross.
Paton Alex M, artist, r 1477 A.
Paton Aliton A (wid J L), C S Pract 121 Bway rm 577, h 1829 Dale.
Paton Christina Mrs, h 263, 26th.
Patrick Chas, r 325 B.
Patrick Ernest L (Celeste L), h 4946 Brighton av, Ocean Beach.
Patrick Fredk, r 614 Market.
PATRICK JAMES A (Rose H), Chief of Police, h 3981 Front.
Patrick Louis F (Sarah E), barber 7929 Girard, La Jolla.
Patrick Louis J, h 4678 Kansas.
Patten Alice E (wid C A), h 2446 Imperial av.
Patten Cylde R (Florence B), millwkr Western Lmbr Co, h 1983 Julian av.
Patten Cora E, r 2446 Imperial av.
Patten Lorenna, student, r 1983 Julian av.
Patten Nancy E (wid Franklyn), h 1884 Julian av.
Patten Wm H (Ada M), h 3136 Elliott, Loma Portal, Pt Loma.
Patterson Alwyn (Emily V) (Patterson & Mathews), h 3759 Pioneer pl.
Patterson-Bennett Bessie E Mrs, r 2955 Clay av.
PATTERSON CLIFFORD M (Elza L), Mgr San Diego Cash Register Co, r 3420, 29th.
Patterson Edwin (Florence E), h 760, 17th.
Patterson Ella M Mrs, r 1539 Front.
Patterson Elsie M Mrs, r 428, 28th.
Patterson Emma, housekpr 1430 Ft Stockton dr.
Patterson Fern, lndrs Peerless Lndy, r 3775 Pueblo.
Patterson Francis E (Kate H), kodaks 1159, 5th, h 2148 Bway.
Patterson Frank M, painter, r 1229, 10th.
Patterson Henry T, mgr Theosophical Publishing Co, r Pt Loma Homestead.
Patterson H C, h 3060 E.
Patterson John C, barber E H Dick, r 442 G.
Patterson J Morton (Lillian J), artist, h 3420, 29th.
Patterson Kath Mrs, prop Elkins Apts, h 1229, 10th.
Patterson Kenneth, drftsmn, r 2310 Park av.

The Davis UNDERTAKING CO.
1752 4th
MAIN 2376
HOME 1913

PAIGE MOTOR CARS
THE 4 BIG OLSON BROTHERS
REPAIRING and SUPPLIES
942 COLUMBIA
MAIN 458

CONSULT THE
BROWN OPTICAL CO.
1011 FIFTH STREET
GROUND FLOOR, FIRST NATIONAL BANK BLDG.
MAIN 2997

V. WANKOWSKI & CO., INC.
V. WANKOWSKI GEORGE D. EASTON
INSURANCE—SURETY BONDS PHONE, MAIN 2029 341-2-3-4 SPRECKELS BLDG.

Patterson L Bernice, r 3420, 29th.
Patterson Marie F, r 3420, 29th.
Patterson Marie F Mrs, h 2208 I.
Patterson Robt E (Myrtle) (Patterson & L'Etoile), h 2443 K.
Patterson Roy J, glazier W P Fuller & Co, r 141 F.
Patterson Russell, auto opr White Stage Line, r 903, 3d.
Patterson Saml M (Goldie), mach, h 41, 19th.
Patterson Susan A Mrs, prop The Raymond, h 614 Market.
Patterson Vida, bkpr F E Patterson, r 2148 Bway.
Patterson Wm (Susie A), h 614 Market.
Patterson W LaRoy, mgr La Jolla Stage Line, r 1350, 1st.
Patterson & L'Etoile (R E Patterson, P L'Etoile), gro 202, 25th.
Patterson & Mathews (Alwyn Patterson, L W Mathews), garage 915 W Washington.
Pattillo Bernice, nurse Agnew Sanitarium.
Pattison John H, janitor Pac T & T Co, r 832, 10th.
Pattison L J, lab Chas S Hardy, r 1445, 4th.
Patton Alice J (wid Wm B), h 534, 11th.
Patton Anna Mrs, prop Hotel Wilson fur rms 614, 5th.
Patton Claude M, r 534, 11th.
Patton Clyde C, slsmn Johnson Cigar Co, r 927, 4th.
Patton Cora A Mrs, r 1048, 6th.
Patton John F (Sarah), real est 3836 Park blvd, h 4168 Central av, E S D.
Patton John L, auto opr Owl Taxi Co, r 227 B.
Patton Melba E, r 2060 Adams av.
Patton Rose, h 2635 University av.
Paugh Chas E (Mamie), barber J C Miller, h 3005 California.
Paul Carl C, waiter Savoy Cafe, h 4585, 30th.
Paul Gordon (Veda R), carp, h 4071 Stephens.
Paul Jas A (Margt), lab City Operating Dept, h 3116 K.
Paul Lillie, with The Marston Co, r 1229, 8th.
Paul Roderick W (Henrietta C), gardener, h 265, 22d.
Pauley Chas W, appraiser Sau Trust and Commerce Bank, r 440 Cedar.
Pauley Hannah, r 1995 Sunset blvd.
Pauley Naomi, r 1995 Sunset blvd.
Paulin Chas D (Elizabeth), sales mgr C W McCabe, h 4019 Eagle.
Paull Gueva Miss, r 3919 Normal.
Paull Gueva G (Jessie E), osteo 520 E rm 1101, h 3921 Normal.
Paull Lucille, r 3919 Normal.
Paull Maude B (wid David), h 4069 Jackdaw.
Pauls Elizabeth Mrs, checker The Cleanitorium, h 1125 State.
Paulsell, Oliver, h 3842 Alabama.
Paulsen Andw P, slsmn Bledsoe Co, r La Mesa.
Paulsen Christian J, auto mech Sinclair's Ford Agcy, r 2241, 4th.
Paulsen Ethel Mrs, nurse, r 1468, 1st.
Paulsen John C (Harriet), auto mech, h 2241, 4th.
Paulson Clara, r 1134, 6th.
Paulson Gerhard J (Ida), h 1623 W Lewis.
Paulson Gilbert E, h rear 2578 G.
Paulson Jas (Marion), carp, h 3821, 5th.
Paulson Olaf, opr Star & Crescent Boat Co, r 719 Columbia.
Pauly Chas W (Orcelia M), h 440 Cedar.
Pauly Lula A, h 4080 Palmetto Way.
Pauly L Myra, r 440 Cedar.
Pauson Anna, h 3431 Menlo av, E S D.
Pauter Bert W (Belle I), motrmn S D Elec Ry Co, h 2449 L.
Pauter Chas L (Minnie), lab, h 1482 G.
Pauter Irvin (Charlotte), r 2539 Market.
Pauter John M, slsmn Union Oil Co, r 2451 C.


FRANK
F E G E R
SAN DIEGO'S LEADING MERCHANT TAILORS
243 WEST F
PHONE MAIN 1287
B R O S
JOHN


TIP-TOP AND KLEEN MAID BREAD
MANUFACTURED BY SNOWFLAKE BAKING CO.
HOME 1047 MAIN 47
SOLD BY ALL GROCERS

WASHING MACHINES
SEWING MACHINES
VACUUM CLEANERS
HEATING APPLIANCES
PORTABLE LAMPS
955 SIXTH STREET

Hartwell
ELECTRIC COMPANY

ELECTRICAL CONTRACTORS
LIGHTING FIXTURES
MOTORS, MOTOR REAIRING
MAZDA LAMPS
TELEPHONE, MAIN 318

Paxton Augustus (Harriett), r 20 S 35th.
Paxton Lydia H (wid J W), h 7841 Fay, La Jolla.
Paxton Susan A (wid G W), r 3694, 5th.
Payma Van, bicycle repr H R Moore, r 1018 Pennslyvania av.
Payment Harriet F Mrs, r 1821, 4th.
Payne Beatrice, r 7753 Draper, La Jolla.
Payne Byrd B (wid Mortimer), r 7753 Draper, La Jolla.
Payne C H, r 615, 8th.
Payne Celia A (wid J H), r 1427 C.
Payne Chester A (Flora), lab S D Cons G & E Co, h 4412 Utah.
Payne Dorothy M, student, r 3427, 31st.
Payne Edwd C (Mary), auto oprr S D Cons G & E Co, h 3921 Alabama.
Payne Eliza A (wid B F), r 1357, 16th.
Payne Harry (Margt H), with Auto Club of Sou Cal, h 3553 Albatross.
Payne Hattie L Mrs, r 540 Laurel.
Payne H Vincent (Kathleen), slsmn Sinclair's Ford Agcy, h 1938 Bancroft.
Payne J Don (Helen), h 2815 Granada av.
Payne J Wesley, phys, h 2822, 5th.
Payne Margt Mrs, hairdrsr Mrs Anna Guehring, r Hotel Barstow.
Payne Orson W (Mary E), auto mech W B Conniry, h 1608 A.
Payne Roy V, auto oprr Pickwick Stages, r 108 F.
Payne Thos (Laura M) (Thos Payne & Co), h 3427, 31st.
Payne Thos B (Nora E), janitor Central Christian Church, h 823, 18th.
Payne Thos & Co (Thos Payne), printer 716 E.
Payne Tiara D, anto oprr Union Transfer Co, r National City.
Payne Walter J (Lula), meat ctr Palace Market, h 653, 10th.
Payson Elmer E (Myrtle V), h 3685 Mentone av, E S D.
Payson Kenneth T, r 2831 Ibsen, Loma Portal, Pt Loma.
Payson S Clifford (Mary G), dist frt and pass agt Santa Fe Ry, h 2831 Locust, Loma Portal, Pt Loma.
Payson S Edwd, r 2831 Ibsen, Loma Portal, Pt Loma.
Payton Jos C (Molly) (Payton & Ryan), h 1480 C.
Payton & Ryan (Jos Payton, J W Ryan), cigars 864, 4th.
Paz Juan, janitor St Joseph Catholic Church, r 346 E Beech.
Pazzo Max, h 1733, 4th.
Peabody C, r Golden West Hotel.
Peabody Daisy B Mrs, r 1660 National av.
Peabody Lucy H (wid A L), h 2295 Julian av.
Peace Cameron A, slsmn Motor Hdwe & Equip Co, r Ocean Beach.
Peace Clement W, r 4795 Newport av, Ocean Beach.
Peace Grace M, r 4795 Newport av. Ocean Beach.
Peace Mary (wid Wm), h 4795 Newport av, Ocean Beach.
Peacock Edgar A (Elizabeth B), h 1610 Plumosa Way.
Peacock Fredk, gardener, h 4557 Terrace dr.
Peacock Myrtle W, with The Marston Co, r 138 Dickinson.
Peacock Wm B (Lulah I), carp, h 138 Dickinson.
Peak Jacob (Susannah), h rear 2080 Irving.
Peak Jas H, sec Masonic Temple Assn, r 3715 Texas.
Peake Grace B, r 742, 26th.
Peake Mattie K (wid Seth), h 742, 26th.
Pearce Fredk J, r Y M C A.
Pearce Geo C, bkpr Sou Trust and Commerce Bank, r Y M C A.
Pearce Henry, lab City Park Dept, r 3285 N.
Pearce Henry T, carp, h 3011 Main.
Pearce John L (Verna H), mech Standard Oil Co, h 3185 Webster ac.
Pearce Kate B (wid H E), r 3436, 30th.
Pearce Leonard E (Oral), bkpr Union-Tribune, h 3436, 30th.
Pearce Oral L Mrs, milliner Jarrell's, r 3436, 30th.
Pearel Harrison, r rear 1217 Union.

SUNSET ENGRAVING COMPANY
Commercial Artists and Engravers
9th Floor Timken Bldg.
MAIN 1517

JOHN NIVEN
LICENSED Insurance Broker
REAL ESTATE
INVESTMENT SECURITIES
240 C STREET

SERVICE BRANCH
936
SECOND STREET
NEAR BROADWAY
SAN DIEGO

SAVAGE TIRES

HAVE YOU SEEN THE SAVAGE SERVICE CREED?

If it's building material you want, see **THE DIXIE LUMBER AND SUPPLY CO.**
WE SELL EVERYTHING TO BUILD ANYTHING
BOTH PHONES UNIVERSITY AVE. AND OHIO ST.

Pearl Heights, 1½ miles ne from end of Imperial av car line.
Pearman Harriet A (wid W E), h 3845 Front.
Pearre Lester A (Olive R), traffic mgr Klauber Wangenheim Co, h 4019 Jackdaw.
Pears Sarah, r 933, 13th.
Pearse Donald, student, r 4578 Rhode Island.
Pearse Fred R (Lillian), slsmn Cudahy Pkg Co, h 4578 Rhode Island.
PEARSON AXIM (Hattie W), Prop The Reliable Decorative Co, Office and Shop 1444 I, Tels Home 1426, Main 2272, h 1267 Hendricks av, Tel Hillcrest 1294. (See page 29.)
Pearson Byron W, gardener, r 1335 J.
Pearson Chas A, C S pract 525 C rm 412, h 3826, 7th.
Pearson Daymon, lab Lang & Bergstrom Marine Base, r El Cajon blvd, La Mesa Hts.
Pearson Edith L, with The Marston Co, r 4180 Klauber, E S D.
Pearson Emma L Mrs, mgr Lanier Hotel, h 310 Ash.
Pearson Frances A M, C S pract, r 3826, 7th.
Pearson Gillias R, r Hotel Barstow.
Pearson Gus, carp, r 1148, 10th.
Pearson Guy, r Y M C A.
Pearson Leah (wid Isaac), r 3573 Park Villa dr.
Pearson Mary E M (wid J R), h 2640 B.
Pearson Peter (Mary), painter, h 2230 Woolman av.
Pearson Robt N (Florene), chiropodist, h 1828, 2d.
Pearson R, lab Cuyamaca Water Co, r La Mesa.
Pearson Wm H (Norma O), h 3712 Georgia.
Pearson W G, reprmn J V Caldwell.
Peart Lusta M, tchr Cal Coml College, h 2846 A.
Pease Alfd R (Harriette E S), sec San Diego Beach Co, h 2426 F.
PEASE CLIFFORD C, Attorney at Law 506 Watts Bldg 520 E, Tel Main 2031, h 3524, 30th, Tel Hillcrest 2438.
Pease D'Arcy R (Ida M), clk J P Duncan & Sons, h 4867 Davids pl.
Pease Esther W, tchr, r 3524, 30th.
Pease Eudora E (wid Carlos), r 3524, 30th.
Pease John A, prop Hotel Whipple, r 646 A.
Pease John M Rev, h 2630, 3d.
Pease Lottie M, opr Pac T & T Co r 942, 12th.
Pease Minnie, v-prin Florence School, r 2630, 3d.
Pease Rodney S, clk Standard Oil Co, r 2426 F.
Pease Sarah P, With The Marston Co, r 2630, 3d.
Pease Wm C (Della), woodstone wkr S D Tile & Woodstone Co, h 942 12th.
Peaslee Chas S (Rachel), pres Poultry Producers of San Diego, h 3504 Woolman av.
Pebbles Mamie Mrs, clk Bernadas Plaza Pharmacy, r 2622 I.
Peck Amos E, wire chf Pac T & T Co, r Escondido.
Peck A Jerome (Rebecca), h 841, 20th.
Peck Bess M, student State Normal School, r 1821 Meade av.
Peck B, foremn S D Cons G & E Co, r 1922 Harrison av.
Peck Charlotte Mrs, dressmkr 1833, 30th.
Peck Christa A, artist 2225 Adams av.
Peck Ethel M Mrs, clk Federal Drug Co, h 757, 11th.
Peck E A (Louisa S), h 4944 Narragansett av, Ocean Beach.
Peck E Louise, prin asst S D Public Library, r 841, 20th.
Peck Fred H, fruits 522 F, r Hotel San Remo.
Peck Geo (Charlotte), mgr L E Anselme, h 1833, 30th.
Peck Geo W (Kitty M), plumber 3060 Ivy.
Peck Gregory G (Bernice M), pharm Ferris & Ferris, h 4161 Front.
Peck Helena E, artist, r 3045 Fir.
Peck Henry L (Hattie M), rancher, h 1821 Meade av.

Barney & Barney
Insurance
Bonds
Loans
Liability
Compensation
PACIFIC MUTUAL LIFE INS. CO.
Scripps Bldg.
(2nd Floor)

PROCESS PATENTED BY THE SPRECKELS "SAVAGE" TIRE COMPANY SAN DIEGO, CALIF.
GRAFINITE TUBES
THE ONLY INNER TUBE GUARANTEED NOT TO STICK TO THE CASING

CALIFORNIA COMMERCIAL COLLEGE

7TH, COR. BROADWAY

Peck Herbt N (Sarah), h 1922 Harrison av.
Peck Kenneth, r 1285 Essex.
Peek Marian L, tchr Francis W Parker School, r 2241, 4th.
Peck Mellie E (wid H H), h 3045 Fir.
Peck Peter L (Nellie), carp, h 1285 Essex.
Pecka Benj E, auto mech Bradshaw & Strawn, r 815, 3d.
Pecker Everett A (Priscilla), servicemn Sou Electrical Co, h 2540 Brant.
Pecker Jos, cook, r 944 State.
PECKHAM BELLE B, Home-made Jellies and Marmalades, Home-Baked Pastry, Cakes, Doughnuts and Gingerbread 819 Bway, Tel Main 2541, h 947, 8th Tel Main 5417.
Peckham Chas M, r 3541 Highland av, E S D.
Peckham Chas S (Caroline), plastr, h 3541 Highland av, E S D.
Peckham Lida M (wid G C), r 3141, 5th.
Peckham Robt, rancher, h 3541 Highland av, E S D.
Peddicord Jesse J (Helen L), cashr Metropolitan Life Ins Co, h 2938 A.
Pedersen Harold S (Anna T), h 2904 Webster av.
Pedersen Marie E (wid C L), h 4292 Hawk.
Pedler Saml, lab North Island.
Pedleton Jerome B (Bessie W), dist rep Community Service, h 3536 Oregon.
Pedoin Jennie, lndywkr Sanitary Lndy, r 1836 Logan av.
Pedot Eugenia (wid Michel), r 724, 16th.
Pedrara Onyx Co, E M Scofield Pres, C L Christie V-Pres and Gen Mgr, Dempster McKee-Sec-Treas 948, 3d rm 408.
Pedrin Alfonso (Rosa), lab, h 1872 Kearney av.
Pedrin Guadalupe, lndrs Elec Lndy Co, h 1047 Hendricks av.
Peebler Charlotte G Mrs, h 3583 Granada.
Peebles Dorothy D, with The Marston Co, r 1371, 7th.
Peebles Naomi J, with The Marston Co, r 1371, 7th.
Peebles Ruth, r 936 State.
Peebles Thos C (Etta M), slsmn S D Lmbr Co, h 1371, 7th.
Peed Ralph M (Alice), clk, h 1611, 5th.
Peek Marion, tchr, h 2241, 4th.
Peek Norman W (Olive A), h 3500, 5th.
Peek Sophie D (wid H W), r 3500, 5th.
Peel P, r Golden West Hotel.
Peeler Frank J (Belle), real est 5065 Niagara av, h 5067 same, Ocean Beach.
Peerless Laundry Co, Fred R Bartlett mgr, 3038 University av.
Peery Anna E (wid T E), h 2941 Imperial av.
Peery Bessie E, phys, r 1330, 4th.
Peery Clarence F (Flora), carp, h 1135 Bancroft pl.
Peery Emma H (wid Stephen), h 1330, 4th.
Peery Herbt, atty, r 1330, 4th.
Peery Hortense E, r 1330, 4th.
Peery J June, r 1330, 4th.
Peetz Kath H, steno S D Ariz Ry, r 4527 Campus av.
Pegram Wm B, lab, r 329, 12th.
Pehn Emil T (Magdalena M), painter, h 3186 L.
Peiper Fred J (Rosa J), barber 834 Bway, h 1334, 7th.
Peirce Marion S (Emma F), h 1526 Meade av.
Peirce Maris (Harriett D), h 3623 Warner, Pt Loma.
Peirce Norma V, v-prin Jefferson School, r 3115 Thom.
Peirro Frank A, grocer 613 F, h 1446 Union.
Pekin Co, Chinese mdse 317 Market.
Pelcher Chas H (Jessie D), plumber, h 5053 Long Branch av, Ocean Beach.
Pell Albt W (Mary), h 4591 Campus.
Pell Clay L, electr Standard Oil Co, r 729, 26th.

MAIN 982
TRANSFER
SHEPHERD'S TRANSFER and STORAGE
1228 Fourth

DISTRIBUTOR SAN DIEGO COUNTY
VELIE AND GARDNER MOTOR CARS
100% VALUE
Service and Parts
JOHN MOYNAHAN
1125 FIRST
Main 614

PATENTS
A. B. BOWMAN
ATTORNEY AT LAW
311 UNION BLDG.
MAIN 378-2223W
SAN DIEGO, CAL.


A. V. JEDLICK LADIES' TAILORS
"The House of Individuality" 1131 SIXTH ST.


Pell Mart C, mgr Hotel Imperial, h 715 Bway.
Pell Wm H (Louise), plumber, h 1211 Pennsylvania av.
Pellegrin Matilda (wid Alfd), r 2170 Albatross.
Pellet Wm E (Sarah), fur rms 1234 Front.
Pelletier Minnie A (wid C A) (Barbour Confectionery Co), 1964, 5th.
Pelligrino F, hlpr Maryland Hotel, r Golden West Hotel.
Peltcher Geo L, miner, r 2030 Julian av.
Pelter Elizabeth, r 4021 Highland av, E S D.
Pelter Helen L, bkpr T A Pelter, r 4021 Highland av.
Pelter Tullus A (Helen L), electr contr 4141 University av, h 4021 Highland av, E S D.
Pelter Wm B (Mary E), h 4509 El Cajon av, E S D.
Pelton Alvin J, r 910 Ash.
Pelton Nannie B (wid I B), with The Boston Store, h 910 Ash.
Pelton Richd, h 3062 Franklin av.
Pemberton Lily L, tchr Florence School, r San Diego Hotel.
Pemberton Olivaet L (wid L K), r 32 S Pardee.
Pemberton Otis L (Ruth S), auto opr Union Ice Co, h 528 Sampson.
Pena Jos (Nellie), lab, h 3040 Sunset blvd.
Pena Manuel (Frances), lab, h 2022 Riley, N S D.
Penabaker Walter R (Lottie), h 1231 Front.
Pence Harry O (Hattie M), barber L A Millburn, h 4635 Menlo av.
Pence Stephen B (Blanche), blksmth, h 419 S 39th.
Pence Wm H, r 4635 Menlo av.
Pendarvis Geo R (Eunice E), car repr S D & Ariz Ry, h 2508 Imperial av.
Pendleton Chas H (Lulu L) (C H Pendleton & Sons), h 1225 Pennsylvania av.
Pendleton C Marshall (C H Pendleton & Sons), r 1225 Pennsylvania av.
Pendleton C H & Sons (C H, J E and C M), auto tops 804 F.
Pendelton Frank J, reporter, r 906 C.
Pendleton Hannah D (wid R C J), r 1507 Brooks av.
Pendleton Jas F, reporter S D Union, r 906 C.
Pendleton Jerome B (Bessie W), h 3536 Oregon.
Pendleton Jos E (Nora E) (C H Pendleton & Sons), h 1630, 3d.
Pendleton Jos H, Brig Genl in Command U S Marine Corps Second Advanced Base Force, r Coronado.
Penick Jenny, student, r 3075 L.
Penick Thos B (Lizzie), teaming contr 3075 L.
Penick Wm M, r 3075 L.
Peniel Mission 920 Bway.
Penland Alonzo D (Sarah A), h 1350, 10th.
Penland Burdette O, pkr Klauber Wangenheim Co, r 3686 Columbia.
Penland Clarence F (Ida), meat ctr Clark & Wenz, h 3686 Columbia.
Penman Geo W (Satella), h 2468 Albatross.
Penn Aaron (Esther), gro 1368, 3d.
Penn Margt M (wid John), h rear 2960 Imperial av.
PENN MUTUAL LIFE INS CO, Ralph G Rohrer Agt 910, 7th.
PENN MUTUAL LIFE INSURANCE CO OF PHILADELPHIA, Henking & Randolph General Agents 504 Union Bldg 235 Bway Tel Main 4803.
Penn Oil Delivery, E D Wilkinson prop 842, 14th.
Penn Walter G (Hazel D), v-pres Hazard Gould & Co, h 3726 Rose ct.
Penna Jos, lab Chas S Hardy.
Penna Manuel, lab Chas S Hardy.
Pennekamp Aurelia, nurse St Joseph's Hospital, r 2922 Woolman av.
Pennekamp Esther L, steno, r 2922 Woolman av.
Pennekamp Pauline E, steno, r 2922 Woolman av.
Pennekamp Thos H (Aurelia), acct, h 2922 Woolman av.
Pennell Ruth, clk, r 839 Front.
Penney Albt D (Bessie M), clk, h 1335, 18th.

BRASS CASTINGS
Bronze, Brass, Tin, Lead, Aluminum and Zinc
FOUNDRY DIVISION
STANDARD LIGHT CO. of CAL.
1511 J STREET MAIN 857

BUCK-MOLINA CO.
Paper Box Makers
Quality Printers
Cartons Manufactured
323 5th St.
Tel.. Main 3642

INSURANCE—ALL KINDS
FINTZELBERG & STEINMETZ
926 SEVENTH STREET PHONE. MAIN 829

HOME OF HART SCHAFFNER & MARX CLOTHES
HATS - SHIRTS - CAPS - GLOVES - EXCLUSIVE HABERDASHERY
Exclusive but Not Expensive - - 416 BROADWAY

Pennington Clara M Mrs, r 3936, 4th.
Pennington Etta (wid J W), r 3297 I.
Pennington John T (Sarah E), h 3211 K.
Pennington Lee, fishermn, r 535 E.
Pennington Lillian F (wid H B), r 946 C.
Pennoyer M D, driver Kelley Lndy Co.
Pennoyer Roland A, student, r 732, 8th.
PENNSYLVANIA COMPUTING SCALES Cash Register Exchange 215 C.
PENNSYLVANIA FIRE INSURANCE CO OF PHILADELPHIA, Louis C Masten Agt 212-214 Timken Bldg 861, 6th.
Penny Harry E (Estelle L), auto opr, h 2928 Redwood.
Penny Jean W, r 2928 Redwood.
Penny Shirley L, tchr, r 2928 Redwood.
Penny W I (Lesta), h 4909 Orchard av, Ocean Beach.
Pennywitt Beuford G (Dena A), hlpr Showley Bros, h 4600 Castle av, E S D.
Penrod Emily C Mrs, r 4637 Cleveland av.
Penrod Walter W, mech Palomar Garage, r 344 A.
Penser John C, r Golden West Hotel.
Pentecostal Mission 441, 5th.
Pentecostal Pilgrim Church, James Elliott pastor 624 B.
Penwarden Raymond S (Ethel De F), dentist 520 E rm 612, h 4662 Edgeware rd.
Peoples Elizabeth (wid Wm), r 2246 Harrison av.
Peoples Feed & Fuel Co (R H Sharp, F C Silverthorn), 844 Market.
Peoples Fish Co Stephen Zolezzi mgr 815 Harbor.
PEOPLES NATIONAL BANK, Dr E M Fly Pres, Geo B Winship V-Pres, Oliver W H Bower Cashr 741 National av **NATIONAL CITY,** Tel Natl 119. (See right side lines and adv National City Section.)
PEOPLES NATIONAL FIRE INSURANCE CO, H A Cameron Co Agents 421 Union Bldg 235 Bway.
PEOPLES NATIONAL FIRE INSURANCE CO (Non Board), N B Bolton Agent 308 Watts Bldg 520 E.
PEOPLES STATE BANK, Greg Rogers Pres, T J H McKnight V-Pres, Warner Edmonds Mgr-Cashr, 3d av nw cor F, **CHULA VISTA.** See adv Chula Vista Section.)
Peoples Temple C se cor 8th.
Peotter Geo, hlpr G W Newton.
Peper Laura M, tchr, r 1502, 6th.
Peper Nancy E (wid Wm), h 1502, 6th.
Pepoon Edwd P (May B), h 4440 Maryland.
Pepoon Margt A, chiropodist, r 4440 Maryland.
Pepper Geo N (Opal M), ins 1146, 6th, h 4909 Hawley blvd.
Pepperd Alice (wid Frank), h 4268 Division.
Peppin Louis (Margt), painter, h 3218 L.
Peppin Paul G, clk County Highway Comn, r 3218 L.
Peppmuller Herman (Martha), r 1307, 12th.
Pepys Fredk C, student, r 2256 Woolman av.
Pepys H Fredk (Alice N), sec-treas Pac Trans Van & Truck Co, h 2256 Woolman av.
Perales M, hsemover Palmer Bros.
Peralta Danl, millmn Irwin & Co, r 217, 9th.
Peralta Jose (Vera), lndymn U S Grant Hotel, h 2022 Woolman av.
Peralta Jose M (Josefina de), immigration insp, h 624, 16th.
Peralta Vera, lndywkr Sanitary Lndy, r 2022 Woolman av.
Perce Geo, waiter Golden Lion.
Percival Frank O (Nellie A), sta opr S D Oil Co, h 2504 C.
Percival Vincent, agt Prudential Ins Co, r National City.
Percy Carolyne (wid W A), h nr Lamont, Pacific Beach.
Percy Geo, waiter Louis Guay, r 553, 5th.

Mead-Haskell Co.
Insurance
Mortgages
Real Estate
140 Third
Tel. Main 5533

CASH REGISTER EXCHANGE
CASH OR TERMS
215 C ST.
For More Particulars See Page 28

1144 FIRST ST.
Mitchell SIX
Phone, Main 1161
MITCHELL SIX CO., DISTRIBUTOR

Victrolas
Grafonolas
Brunswicks

Thearle Music Co.
640 BROADWAY

"Everything in Music"

Percy J M, h 2451, 1st.
Perdue Gertrude, h 4681 Castle, E S D.
Perez Francisco (Esther), lab, h 225 West G.
Perez Jesus, r 1633 State.
Perez Lorenzo M, sec Filipino Social Club, r 1453 F.
Perez Rosario, h 1633 State.
Perez Victoria Mrs, r 1609 Logan av.
Perfect Mary I, r 2642, 5th.
Perigo Elizabeth S (wid J T), h 3231 National av.
Perigo Homer B, mach, r 3231 National av.
Perkins A T, cond S D Elec Ry Co, r 1311 Market.
Perkins Bennett D (Maria L), bldg contr 4657 Edgeware rd.
Perkins Carl (Winifred), r 1435, 10th.
Perkins C E, sawyer Federal Box Co, r 205, 21st.
Perkins D Herbt (Jean A), foremn S D Cons G & E Co, h 338 West B.
Perkins Earl E, student, r N E Perkins.
Perkins Fay (Mary L), elect eng, h 1530 C.
Perkins Frank (Alice), h 2694 K.
Perkins Fredk H, electr U S Radio Sta, Pt Loma.
Perkins Geo (Mabel A), lab, h 432, 14th.
Perkins Harold (Margt), mult opr, r 2055, 4th.
Perkins Harry L (Martha), carrier P O, h 1967 Harrison av.
Perkins Henry E (Carrie), h 205, 21st.
Perkins Howard M (Carrie C), elev opr U S Grant Hotel, h 1452, 6th.
Perkins Jonathan (Margt), h 2673 C.
Perkins Jonathan jr, carp, r 2673 C.
Perkins John W, vulcanizer, r 2055, 4th.
Perkins J Henry (Elizabeth), elastic hosiery 614 F, h 342, 27th.
Perkins Manning, r 1262, 1st.
Perkins Martha, student State Normal School, r 2673 C.
Perkins Mary C, tchr, h rear 3405, 5th.
Perkins Muriel, r 2694 K.
Perkins Norman E (Cora A), prop S D Boat House ft of 5th.
Perkins Olive N, pkr Bishop & Co, r N E Perkins.
Perkins Walter E, tel opr, r 2694 K.
Perkins Walter J (Cora), h 3830 Chamoune av, E S D.
Perodanvoich Milo, lab, h 2353 Moore, N S D.
Perou John, comp Daily Transcript, r 1544 Columbia.
Perratto G, lab S D Cons G & E Co, r 3067 I.
Perraud Antone (Louise), h 2121 Thomas, Pacific Beach.
Perraud Margt L, steno, r 2121 Thomas, Pacific Beach.
Perraud Paul, r 2121 Thomas, Pacific Beach.
Perrault Chas (Advise), sheetmetlwks 1243, 4th, h 4148, 3d.
Perrault Irene A, bkpr Coronada Fish Co, r 4148, 3d.
Perrenoud Paul A (Grace A), r 3222 L.
Perrin Bert (Irene), editor, h 3784, 30th.
Perrin Dorothy E, prin Hamilton School, r 933, 13th.
Perrin Elizabeth (wid W C), h 2752 Newton av.
Perrin Marie Mrs, h rear 1021 Hendricks av.
PERRIN MINARD J, Mgr of Transportation Spreckels Cos, r Coronado.
Perrin Wm C (Ethel W), poultry 2819 E.
Perrin Wm H (Elsie), h 404, 22d.
Perrine Holly R (Nellie M), h 4152 Ibis.
Perrine Leroy L, h 950, 9th.
Perrine Wm A, r 516 West C.
Perron Alex A (Kaia), driver Kelley Lndy Co, h 4241 Georgia.
Perry Bijou, gardener, h 3255 E.
Perry Chas F (Ada D), h 3705 Adams av.
Perry Comodore (Fannie), head janitor S D County Hospital, h 1615 Front.

IRWIN & CO.

HAY, GRAIN
FLOUR,
MILL FEEDS,
POULTRY
FEEDS,
GRAIN BAGS,
WOOL BAGS,
SACK
TWINE,
COAL

Main office
FOURTH AND K
PHONES:
MAIN 440
HOME 1440

Rosenfeld's
Elite Button Company

Hemstitching
Picoting
Covered Buttons
Braiding
Embroidering
Pleating
Buttonholes

1058 Sixth St.
Phone Main 1796

SERVICE THAT SERVES
STROBECK & LEGGE
PHONE, MAIN 1254 932 SEVENTH STREET

BLANKENHORN-HUNTER-DULIN COMPANY
Government, Municipal, Railroad, Public Utility and Corporation Bonds

SAN DIEGO	SAN FRANCISCO	PASADENA	LOS ANGELES
4th Floor First Nat'l Bank Bldg. Main 5585	1003 Amer. Nat'l Bank Bldg.	210 E. Colorado St.	224 I. N. Van Nuys Building

Owl Housemoving and Wrecking Company
H. OLIVER WILLIAMS, MANAGER
Office, 4028 Eighth Street
HILLCREST 391
H. OLIVER WILLIAMS
AL C. COOK

Perry Danl L (Alexandria), h 3028 Greeley av.
Perry David E (Nellie F), clk F W Sumpf, h 3916, 5th.
Perry Edith V Mrs, r 1232, 14th.
Perry Edna M, tchr High School, r 1544, 7th.
Perry Elsie (wid Harry), h 1710 C.
Perry Ethel G, artist, r 2825 Redwood.
Perry Fannie Mrs, h 1615 Front.
Perry Florence M Mrs, mgr Vue De L'Eau Apts, h 532 W Grape.
Perry Fredk H (Elizabeth) (Perry's Paint Store), h 7385 Fay, La Jolla.
Perry Geo M, r 1050 India.
Perry Henrietta (wid G K), r 3960 Texas.
Perry Henry H (Lucia), slsmn Simpson-Pirnie Granite Co, h 3863 Superba.
Perry Isabell J, h 525 Kalmia.
Perry Jennie Mrs, cook, h 1265, 3d.
Perry John, dept mgr Hazard & Gould, r 1615 Front.
Perry John L (Ollie M), collr Union-Tribune, h 1416 Myrtle av.
Perry John M, slsmn Hazard-Gould Sport Goods Co, r 1615 Front.
Perry Jos R, confy 4995 Voltaire, Ocean Beach.
Perry Kate (wid J A), h 3784, 1st.
Perry Lotta D, drawing tchr City Schools, r 3784, 1st.
Perry Lucia, nurse 3863 Superba.
Perry Luella, student, r 1615 Front.
Perry Nelson A, stereo Union-Tribune, r 1615 Front.
Perry Thos, lab, h 1337 India.
Perry V Jesse, carrier P O, r 1320 Douglass.
Perry Wm, eng, r 214 West F.
Perry Wm (Margt), r 1140, 14th.
Perry Wm H, slsmn, r 1760 W Lewis.
Perry Wm H (Mary) (Perry & Christenson), h 1852 Cable, Ocean Beach.
Perry Wm T (Idabelle), r 1246, 14th.
Perry & Christenson (W H Perry, Lars Christenson), sheetmetlwks 229 10th.
PERRY'S PAINT STORE (Fredk H Perry), Paints, Oils, Glass, Wall Paper, Paper Hanging, Picture Framing and Painting Contracting 7875 Girard, **LA JOLLA,** Tel La Jolla 60-J.
Pershing Henry C (Anna A), h 3762 Highland av, E S D.
Person Harry (Helen), steno, r 1048, 6th.
Persons Christopher E (Lydia), mgr The H K McCann Co, h 4433 Hermosa Way.
Persons Jos K (Elizabeth), auto accessories, h 759, 25th.
Persons Thos D, r 4335 Cleveland av.
Pesech Helen Mrs, fur rms 729 E.
Pesech Nickolas (Helen), pantrymn Golden Lion, h 729 E.
Pesich Lazar, bus boy Golden Lion, r 229 F.
Pesikan Nicholas, lab, r 1332 India.
Peskett Sidney T, lab, h 1765 N Atlantic.
Pessarra Richd H, auto opr Benbough & Duggan.
Petell Mary Mrs, forewmn Steele Pkg Co, r National av.
PETE'S TAMALE FACTORY AND RESTAURANT, Pete Castro Prop 530 I, Spanish and American Kitchen, Spanish Dishes a Specialty, Tel Main 1509.
Peterman C Bernard (Bessie), farmer, h Highland av ne cor Division.
Peterman Fred C, student, r C B Peterman.
Peterman Helen E, student, r C B Peterman.
Peters Chas, lab, r 2416 Juan, N S D.
Peters Frank, farmer, h 3100 Moore, N S D.
Peters Hans (Ethel), foremn P M Dairy Co, h 420 Spruce.
Peters Homer H (Hagar L), slsmn T L Turner Realty Co, h 3354 Dale.

PASSMORE'S *"The Only Store of its Kind in San Diego"* **SAN DIEGO BIRD STORE** ALEXANDER NOLAND PROPRIETOR
1194 Sixth St. near B TELEPHONE MAIN 2158] CANARIES, PARROTS AND GOLDFISH

Property Managers and Rent Collectors

LOUIS C. MASTEN
Real Estate and Insurance
TIMKEN BUILDING

Peters Lewis F (Norah E), h 4662 Edgeware rd.
Peters Lucile Mrs, r 728, 1st.
Peters Lulu, student, r 250, 18th.
Peters Marian E, steno Zellerbach Paper Co, r 250, 18th.
Peters M Paul (Margt V), slsmn Hazard, Gould & Co, h 2929, 5th.
Peters Teofilo (Vivian), lab, h 2416 Juan, N S D.
Peters Theo B (Florence), painter, h 4163 Alabama.
Peters Thos J, lab, r 836, 1st.
Peters Van Buren, cook, r 2941 Arctic.
Peters Walter, r 4605 Campus.
Peters Wm J (Gladys L), h 519 W Juniper.
Peters Zilpah H (wid J H), r 3845 Superba.
Petersen Alfd J (Ethel C), cond, h 4572 Kansas.
Petersen Anthony T (Bertha A), clk, h 3770 Cherokee av, E S D.
Petersen Axel F (Ingeborg), lab, h 2836 Byron, Pt Loma.
Petersen Carl (Nellie L), carp, h 1247 Robinson av.
Petersen Evans E, slsmn Holzwassers, r 3794, 30th.
Peterson Frank F, student, r 4412 Cleveland av.
Petersen Fred A (Ida), rancher, h 4412 Cleveland av.
Petersen Hans (Adolfena), fishermn, h 4645, 36th.
Petersen Hans (Marie), janitor, h 2225 National av.
Petersen Henry, mach A R Robbins.
Petersen Jack J, mach Modern Machine Co, r 1995 Kearney av.
Petersen Matilda (wid J E), r 3794, 30th.
Petersen P C, cond S D Elec Ry Co, r 1248 E.
Petersen Sophus, shoe repr 112 Brookes av.
Petersen Stella (wid John), h 160b 22d.
Petersen Werner H, student, r 4412 Cleveland av.
Peterson Albt (Jennie I), h 3614, 28th.
Peterson Albt (Albertina), foremn S D Lndy, h 2686 A.
Peterson Albt (Mamie F), mach, h 4137 Epselon.
Peterson Alberta, choc dipper Bishop & Co, r 1954 Union.
Peterson Albert U (Mae M), r 1032 Hendricks av.
Peterson Amanda, nurse 3530, 3d.
Peterson Amiel (Henrietta M), vulc, h 2676 K.
Peterson Ann E Mrs, r 3702 Sisson av, E S D.
Peterson Anna C, bkpr, r 3837, 5th.
Peterson Anton (Ida), lab, h 1635 Guy.
Peterson Archie T, auto opr La Jolla Stage Line, r Coronado.
Peterson Arthur G (Edith E), v-prin High School, h 2320 Adams av.
Peterson A F, r Golden West Hotel.
Peterson A J, cond S D Elec Ry Co, r 4572 Kansas.
Peterson A T, clk S D Cons G & E Co, r 3770 Cherokee, E S D.
Peterson Blanche E Mrs, waiter Chesapeake Cafe, r 214 West F.
Peterson Brance L, mech Mrs E B Wagar, r 3837, 5th.
PETERSON BROS (Edwin L and George). We Manufacture and Repair Automobile Radiators, Windshields, Fenders and Wrecked Bodies, Baked Enameling a Specialty 843-853, 1st, Tel Main 78.
Peterson Carolyn A, bkpr Harris Seed Co, r 3837, 5th.
Peterson Chas P (Bessie), h 831, 21st.
Peterson Christian, r 4337 Florida.
Peterson Christian (Vira C), phys 2966 Union.
Peterson Christopher (Helena), sweeper City Operating Dept, h 2421 Market.
Peterson Clarence R (Star Machine Co), r 1334, 1st.
Peterson David, r 903 G.
Peterson Donald C (Ada W), h 4062 Swift av, E S D.
Peterson Edwin L (Anna M) (Peterson Bros), h 1427, 31st.
Peterson Edwin W, atty 235 Bway rm 415, h 3917 Eagle or Imperial Beach.

THE
STEVNO CO.
=INC.=

STEVNO PRODUCTS

Brokers
Jobbers
Importers
Exporters
Manufacturers' Agents
Mfrs' Export Agts.
Confectioners' & Bakers' Supplies—Wholesale

OFFICE
1328 1ST
Phone, Main 270
SAN DIEGO, CAL.

AUTO-MOTIVE REPAIR SHOP

BENJ. T. CULLEN
Proprietor

MAGNETO
CARBURETOR
ELECTRICAL

GENERAL REPAIR WORK

218 B ST.
PHONE
MAIN 1425

Live and Dressed Poultry—Rabbits
Fresh Yard Eggs

GRAY'S POULTRY HOUSE
521 and 910 Market St.

See Page 64

William Kettner
GENERAL INSURANCE
Tel., Main 2183 334-335 SPRECKELS BUILDING

Peterson Emil (Adelle), mariner, h 254, 17th.
Peterson Emil (Henrietta) (Peterson & Johnson), h 2667 K.
Peterson Florence A H, r 2667 K.
Peterson Geo (Bergetta), h 4036 Utah.
Peterson Geo (Modjeska) (Peterson Bros), r 1853 Montecito Way.
Peterson Geo D, r 721, 18th.
Peterson Geo H, auto opr G E Rodman, r 728 San Louis av.
Peterson Gertrude A, student, r 3044 Goldsmith, Loma Portal, Pt Loma.
Peterson Gussie, lndrs Original French Laundry, r 237 West F.
Peterson Harry, r 1142 Union.
Peterson Henry (Mary E), mach, h 2350 Columbia.
Peterson Henry N (Lillie), h 4485 Rhode Island.
Peterson Herbt A (Julia), brmkr S D Broom Wks, h 3623 Reed av, E S D.
Peterson Herman H (Edith M), gen contr, h 3044 Goldsmith, Loma Portal, Pt Loma.
Peterson Hilding, auto opr, r 728 San Louis av.
Peterson Iner A, presser Mission Dry Cleaners, r 728 San Louis av.
Peterson Jack (Elsie), mach, h 2044 Columbia.
Peterson Jas, auto mech Auto Car Sales and Service Co of Cal, r 314 E.
Peterson Jas W, auto mech, r 314 E.
Peterson Johanna, nurse S D County Hospital.
Peterson John, r Golden West Hotel.
Peterson John A (Mary M), emp Benson Lmbr Co, r 2295 Market.
Peterson John B (Grace), lab, h rear 4021 Richmond.
Peterson John H (Henrietta), lab, h 3212 Newton av.
Peterson John R (Axilena), lab, h 728 San Louis av.
Peterson John T (Lydia), patrolmn Police Dept, h 4009 Alabama.
Peterson John W, student, r 4009 Alabama.
Peterson Jos E, electr, r 3024 E.
Peterson Jos F (Ella A), caretakr Cuyamaca Dam, Cuyamaca Water Co, r Julian.
Peterson Jos P, fish, r 639 E.
Peterson J W, clk Chas S Hardy, r 2362 Julian.
Peterson Kate, r 1263, 1st.
Peterson Laura (wid John), r 4141 Epselon.
Peterson Leo, bkpr Salazar Company, r 1053 India.
Peterson Leo (Emma), housemn, h 1954 Union.
Peterson Louis (Emma A), painter, h 4769, 37th.
Peterson L M, r 108 F.
Peterson Marie, h 1296 Hendricks av.
Peterson Nanny M Mrs, h 3528 Fairmount av, E S D.
Peterson Neil, r 1053 India.
Peterson Olaf (Freda), baker, h 1474 E.
Peterson Oscar J, nurserymn, h 4141 Epselon.
Peterson Oscar W (Wilma M), clk Sanitary Ice Cream Co, h 4146 Daley av, E S D.
Peterson Paul (Gertrude), electr, h 3024 E.
Peterson Percy C, r 2205 Pine, N S D.
Peterson Peter (Lucile), waiter S D Auto Laundry, h 222 Ash.
Peterson Peter (Martha), h 2205 Pine, N S D.
Peterson Philip (Woline & Peterson), r 903 G.
PETERSON SAML W, Headmaster S D Army & Navy Academy, r Pacific Beach.
Peterson Sarah, Cook County Detention Home.
Peterson Selma A Mrs, r 4146 Daley av, E S D.
Peterson Thos D (Lillian T), rug weaver, h 3730 Arctic.
Peterson Thos M (Clara B), prop Hotel Harvard, h 128 B.
Peterson Thos W, lab, h 735 Front.
Peterson Victor (Charlotte T), clk Chas S Hardy, r 235, 19th.

HEATING
PLUMBING
W. C. MERRIT CO.
727-733 Seventh
Phone, Main 852

KLAUBER WANGENHEIM COMPANY
Wholesale
Groceries, Produce
Teas, Coffees
Cigars, Tobaccos
Candy, Crackers
Fountain Supplies
Beverages, Paper
Stationery, Notions
Hardware, Sundries
Men's Furnishings
4th & MARKET
San Diego Since 1869
BRANCHES
Los Angeles
El Centro

THE PACIFIC MUTUAL LIFE INSURANCE COMPANY
Issues One Accident Policy Every Minute
ACT

NEAL & DEASY
NOW 625 E Street

Willard STORAGE BATTERY
TRADE MARK REGISTERED
1251-57 FOURTH ST.
J. Stanley LaSha
IGNITION STATION
Willard STORAGE BATTERY
TRADE MARK REGISTERED
MAIN 693

Peterson Victor L (Anna), carp Peterson Bros, h 4156 Georgia.
Peterson Walter E (Mayme A), carp, h 721, 18th.
Peterson Wm, r 730, 7th.
Peterson Wm, h 3547 Stockton av, E S D.
Peterson Wm (Angeline), auto opr Union Transfer Co, h 1334 Front.
Peterson W B, r 940 Union.
Peterson & Johnson (Emil Peterson, F N Johnson), vulcanizing 1222, 3d.
Pethoud Dottie Mrs, millinery 828 Bway, r 1145, 11th.
Petit Jos (Jane), h 4393 Georgia.
Peto Percival H, r 1544, 4th.
Petrich Jan, fishermn, h 1855 Logan av.
Petrich John, r 1247 Columbia.
Petrich Paul (Emma), prop Coronado Fish Co and Jugo-Slav vice-consul, h 335 W Date.
Petrich Vincent (Chesapeake Fish Co), r 1247 Columbia.
Petrie Ernest, clk, r 3694 Texas.
Petrie Louise, h 3694 Texas.
Petrikowski Hans, h 425 University av.
Petro Danl E, foremn Cal Iron Wks, r 680, 11th.
Petrone Frank (Rose), janitor Spreckels Bldg, h 320 Dodson.
Petrone Jas, clk Owl Drug Co, r 320 Dodson.
Petrone Jos, auto opr Owl Taxi Co, r 320 Dodson.
Petruzzelli Emmanuelo (Angela), lab, h 2852 Newton av.
Pettigrew Gladys I P, hairdrsr Miss M E Wilson, r 3975, 8th.
Pettigrew Jud (Idelle), carp North Island, h 3975, 8th.
Petty Caroline, r 3947, 9th.
Pettey Doris M, student, r 532, 22d.
Pettey Walter E, mech W T Smith & Co, r 1046, 16th.
Pettit John W (Mary J), h 3778 Granada.
Petzen Gustave (Agatha), sign painter, h 4038 Harney, N S D.
Pevataut Thos A (General Ignition & Battery Co), r 322 Beech.
Peveler Danl C (Lillie D), watchmn A J Savage Munitions Co, h 4038 Chamoune av, E S D.
Peyton Anna B, r 2455 Pamo av.
Peyton Chas H (Rapid Transfer & Storage Co), r 2455 Pamo av.
Peyton Fredk T, real est, r 2455 Pamo av.
Peyton Maria J (wid Townsend), h 2455 Pamo av.
Pfaff H Lewis (Ada B), h 4435 Del Monte av, Ocean Beach.
PFAHLER, BUELOW & FISHER (W W Pfahler, C T Buelow, E L Fisher), Commercial Linotype Compositors 860, 3d. (See page 53.)
Pfahler Florence A, bndr Ross & George, r 3825 Sisson av, E S D.
Pfahler Frank C (Carrie), auto opr S D Cons G & E Co, h 3843 Wilson av, E S D.
Pfahler Myrl L, hlpr Western Lmbr Co, r 3825 Sisson av, E S D.
PFAHLER WM W (Florence E) (Pfahler, Buelow & Fisher), h 3825 Sisson av, E S D.
Pfannenschmidt Chas (Lydia), shoerpr 744, 6th, h 3372 Imperial av.
Pfanstiel Benj F (Lydia A), auto repr 4056 Alabama.
PFANSTIEL JAMES G, Attorney at Law 303 U S Natl Bank Bldg 1023 2d Tel Main 1036, r University Club.
Pfanstiel Stella M, bkpr, r 4056 Alabama.
Pfanstiel Thos F (Opha E), asst cashr S D Sun, h 4056 Alabama.
Pfatenhauer Beatrice, milliner Mrs Elizabeth Benson, r 344 Langley av.
Pfatenhauer Chas G (Genevieve J), painter, h 344 Langley.
Pfatenhauer Genevieve R, with The Marston Co, r 344 Langley.
Pfatenhauer Mary E, bkpr Rodney Stokes Co, r 344 Langley.
Pfefferkorn Geo (Hannah E), h 3644, 28th.
Pfefferkorn Mouney C (Edith S), asst cashr First Natl Bank, h 4478 Hortensia, N S D.
Pfefferkorn Ruth, nurse, r 3644, 28th.


B. ROSCOE SCHRYOCK
TEACHER OF
VOICE
Director of S. D. Opera Co.
Prepares Singers for public work in
OPERA and ORATORIO
624 B St.
Phone, Main 366
SAN DIEGO

USED CARS
E. E. ROBERTS
SAN DIEGO
EL CENTRO
SEE PAGE 12

C. J. HENDRY CO. Ship Chandlers and Naval Stores
ENGINEERS' SUPPLIES
C ST., N. W. COR. INDIA
MAIN 1829


HOTEL CHURCHILL
AMERICAN AND EUROPEAN
NINTH AND C STREETS
ALL OUTSIDE ROOMS
ABSOLUTELY FIREPROOF
GEORGE L MAYNE, MANAGER

HOMELAND BUILDING CO.
DEALERS IN
Building Material and Mill Work
Paints
Oils
Tools
Accessories
22-32 E. 8TH
NATIONAL CITY, CAL.

Western Auto Ignition Co.
EVEREADY SERVICE STATION
REPAIRING
CHARGING
REWIRING
1144-1148
THIRD ST.

Pfeifer Herman J, lab North Island.
Pfeiffer H A, hlpr S D & Ariz Ry, r National City.
Pfeiffer Val (Hazel), contr, h 3936 Park blvd.
Pfister Chas, carrier P O, r 1402 Pennsylvania av.
Pfister Clara L, r 1402 Pennsylvania av.
Pfister Frances (wid Ferdinand), h 1402 Pennsylvania.
Pfister Matthew, billiards 520, 5th.
Pfister Nellie, steno Harry Fisher Co, r 1402 Pennsylvania av.
Pfister Wm F, mech, r 1402 Pennsylvania av.
Pflimlin Jos (Theresa), cook, h 440, 14th.
Pflimlin Jos jr, vulcanizer, r 440, 14th.
Pflughaupt Edwd A (Eva M), cigar mkr A Sensenbrenner Sons, h 3942 Cleveland av.
Phannenschmidt Chas, shoe repr 744, 6th.
Phelps Alice D, retoucher G J Vreeland, r 2108 Dale.
Phelps Arthur F (Caroline), h 2054 State.
Phelps Caroline C, h 7551 Hillside dr, La Jolla.
Phelps Donald A, r 2054 State.
Phelps Fannie J, osteo 902 Prospect, La Jolla.
Phelps Harold E, r 940 Union.
Phelps Harriet W (wid G S), r 7929 Herschell av, La Jolla.
Phelps Harvey G, slsmn Kingston & Short, r 3060 Elm.
Phelps Herbt E (Millie), carp, h 642, 17th.
Phelps Homer L, auto opr C S Hardy, h 650, 11th.
Phelps Jack B, h 1331, 4th.
Phelps Jessie (wid Dwight), r 2621 B.
Phelps Louise S (wid A A), h 4152 Alabama.
Phelps Mary H (wid C S), h 2108 Dale.
Phelps O L, clk Chas S Hardy, r 650, 11th.
Phelps Roy (May) (Nye & Phelps), h 932, 12th.
Phelps Willard G, auto opr Shepherd's Transfer and Storage, h 650 11th.
Phelps W Alden (Faye), rec dept P M Dairy Co, h 4077 Stockton av, E S D.
Pheriss Jeanette, student, r 1504 Monroe av.
PHILADELPHIA UNDERWRITERS OF PHILADELPHIA, PA, Frank A Salmons Agent 201-202 Southern Title Bldg 948, 3d.
Philbrook Myrtle, sec A S Bridges, h 106 West B.
Philbrook Thos, r Hebron Home for Aged People.
Philippi Jacob B (Florence), garage, h 3797 Central av.
Philips Jessie, h 2675 Kearney av.
PHILLEY, GILL & HUNTER, L A Hunter Mgr Automobile Tires, Distributors, Barney Oldfield Tires for San Diego and Imperial Counties, 1214, 4th Tel Main 471.
Phillibert Claude J, mach Maryland Garage, h 908 A.
Phillibert Linnie M Mrs, clk F W Woolworth Co, r 908 A.
Phillippi John, r 2236 K.
Phillips Albt N (Nellie M), carp, h 3815 Bancroft.
Phillips Andw, h rear 3886 Swift av, E S D.
Phillips Building 918, 5th.
Phillips Carey (Clara L), tmstr Western Metal Supply Co, h 3456 Valle av.
Phillips Cynthia A (wid Arthur), h 3578 Chamoune av, E S D.
Phillips David (Lucy), storekpr City Purchasing Dept, h 1470 B.
Phillips Edith, h 4693 Long Branch, Ocean Beach.
Phillips Edwd, gardener, h 3422 Sisson av, E S D.
Phillips Edwd (Georgia), h 916 State.
Phillips Edwin T, cigars, r 251, 10th.
Phillips Emily A, r 239, 22d.
Phillips Ernest L (Phebe), adv agt Spreckels Cos, h 1015 W Lewis.

Butternut Bread
Southern California Baking Co.
125-171 FOURTEENTH ST.
Main 578—Home 1578
Factory, Home 2174

W. F. LUDINGTON CO.
234-235 SPRECKELS BLDG.
GENERAL INSURANCE AND SURETY BONDS
MARINE INSURANCE

Phillips F W, adding machines 320 E, r 516 West C.
Phillips Geo A (Cora E), foremn J Stanley La Sha, h 4120 El Cajon av.
Phillips Grace L, seam, h 3578 Chamoune av, E S D.
Phillips G, r Golden West Hotel.
Phillips Harold (Margt E), baker, h 3169 Newton av.
Phillips Helene G, student, r 1015 W Lewis.
Phillips Irving W (Mary C), h 4647 Santa Monica av, Ocean Beach.
Phillips Jas E (Marie J), foremn, h 1331 S 30th.
Phillips Jas M (Zona), h 3728 Granada.
Phillips Jesse J (Lulu), h 858, 19th.
Phillips John, r Golden West Hotel.
Phillips John L (Kath M), pkr S W Gro Co, h 1832, 30th.
Phillips J W, r 516 West C.
Phillips Mary E, cashr Young's Market, r 3859 Superior.
Phillips Mary M, auto opr W U Tel Co, r 128 B.
Phillips Russell N (Ione H), clk Jos Caspar, h 3859 Superior.
Phillips Temple C M E Church 2933 National av, Rev W Seld pastor.
Phillips Vernon A, electr, r 3815 Bancroft.
PHILLIPS WM S (Mabel K), capitalist, 1029 W Washington.
Phillips Woodburn J, electr, r 3578 Chamoune av, E S D.
Phillsbury Rose L, with The Boston Store, r 932, 11th.
Philp John M (Alma), mach The Campbell Machine Co, h 4415 Campus. av.
Phinney Charlotte, h 2404 F.
Phinney Margt A, opr Pac T & T Co, r Grossmont.
Phinney O H ,gauge reader Cuyamaca Water Co, r Grossmont.
Phipps Luther H (Emma), h 3202 Homer, Loma Portal, Pt Loma.
Phipps Wm A (Flora M), h 130 Dickinson av.
Phister Wm, auto mech S D & Ariz Ry, r 1402 Pennsylvania av.
PHOENIX ASSURANCE CO LTD, John Burnham & Co Agents, 217-218 Timken Bldg 861, 6th.
PHOENIX ASSURANCE CO LTD, Geo W Bowler Agent 701, 6th.
PHOENIX ASSURANCE CO LTD OF LONDON, Exchange Securities Corporation Agent, 419-422 Owl Drug Co Bldg 1025, 4th.
PHOENIX FIRE INS CO (Hartford Conn), Nelson L Coleman Agent, 410 B.
Phoenix Francis L (Orcelia P), carp, h 2252 Kearney av.
PHOENIX INSURANCE CO OF HARTFORD CONN, V Wankowski & Co Inc Agents, 343 Spreckels Bldg 121 Bway.
PHONOGRAPH RECORD EXCHANGE, J G Slee Mgr. All kinds of Records Exchanged, Bought and Sold, 22 Sefton Bldg, 432 C.
PHYSICIANS SUPPLY CO (H E Hopkins), Physicians, Hospital and Sick Room Supplies 911, 5th, Tel Main 2371.
PHYSICIANS & SURGEONS TELEPHONE EXCHANGE (Mary H Taylor), 638, 20th and 550 Spreckels Bldg 121 Bway, Tels Main 3862, Home 2558.
PIANO EXCHANGE (Chas H Muloch), Pianos Bought, Sold and Rented, Tuning and Repairing 1230, 5th, Tel Main 2994.
Piano Felix, sculptor 655, 7th, r Los Angeles.
Piazzi E, h 4734, 48th.
Piburn Geo T (Jennie), mach, h 2377 Moore N S D.
Piburn Mary E (wid T B), r 2377 Moore, N S D.
Picart Chas A, auto opr Boulevard Exp, r 833 Columbia.
Picart Stephen (Ramona), h 833 Columbia.
Picco Dionizio, lab S D Cons G & E Co, r 3236 I.
Pichereau Frank, fur rms 1335, 3d.
Pickard Ada E (wid Chas), h 1929 Front.
Pickard J E, swbdrprmn, r Y M C A.
Pickard Rawson J (Bertha R), phys 520 E rm 712, h 3685 Jackdaw.
Pickard Robt J (Laura B), cond S D Elec Ry Co, h 1334 Grove.

ROOFS
APPLIED
REPAIRED
PAINTED
=
Benton Roof Co.
250 Fifth St.
Main 4574
—
CONTRACTORS
Wholesale Jobbers
—
ROOFING
SOLD IN ROLLS

MAIN 939
WHITE'S
WALL PAPER AND PAINT STORE
—
707 SIXTH ST.

W. E. KIER CONSTRUCTION CO.
813 First National Bank Building
GENERAL CONTRACTORS
San Diego, California
Telephone, Main 2427

CONNER ADJUSTMENT BUREAU
G. E. CONNER
MANAGER
PHONE MAIN 2683
"WE GET THE MONEY"
612 TIMKEN BLDG.

Pickell John (Emily), real est 1120, 3d, h 2933 Spruce.
Pickens Elizabeth, tchr Brooklyn Sch, r 1228 Edgemont.
Pickens Ernest J (Nellie), r 855, 20th.
Pickens Frank, h 1228 Edgemont.
Pickens Gertrude, r 1228 Edgemont.
Pickens Henry E (Bertha L), car clnr Santa Fe Ry, h 620 S 33d.
Pickens Maude, r 1228 Edgemont.
Pickering Alice, r 3011 Ivy.
Pickering Leland L, clk S W Gro Co, r 3960, 32d.
Pickering Lydia E (wid F G), h 3011 Ivy.
Pickering Rollo F, auto mech Parslow & Ott, r 3011 Ivy.
Pickering Walter A, cigars 145 West F.
Pickett Claude F (Florence E), pipeftr, h 3821 Superior.
Picketts Herbt J, hlpr Jas Picketts, r 1726 I.
Pciketts Jas (Charlotte M), auto repr 1433 Market, h 1726 I.
Pickford Apartments 1117, 13th.
PICKFORD-BARKER TIRE CO (Roy H Pickford, Nelson E Barker), Distributor Hewitt Tires and Tubes, Vulcanizing, Auto Accessories 1202, 3d, Tel Main 2417. (See page 12).
PICKFORD ROY H (Gertrude) (Pickford-Barker Tire Co), h 725 Tolito, Coronado.
Pickle Wm M (Hattie E), tmstr City Operating Dept, h 4604 Florida.
Pickles Elizabeth A (wid John), h 2207 E.
Pickrell Frank C (Nettie), eng Chas S Hardy, h 1108 E.
Pickrell Geo S (Edna), v-pres and cashr First Natl Bank, h 2120 Hickory.
Pickwick Stages (Union Station and Garage), A L Hayes mgr, 1st and E.
PICKWICK THEATRE "PICK O' THE PLAYS" Mrs L M Malaby Prop, Motion Pictures 1029, 4th, Tel Main 2724.
Pico Esenora (Juan), h 7733 Girard, La Jolla.
Pidgeon Albt J (Edith M), mining eng, h 4035 Highland av, E S D.
Pidgeon Elmer A (Mary C), lab S D Cons G & E Co, h 2194 Franklin av.
Pidgeon John R (Nina), soft drinks 548 W Bway, h 3420 Union.
Pidgeon Patk F (Mary), h 1356 India.
Piepenbrink Ernest (Ernestine), baker, h 531, 16th.
Piepenbrink Fredk W, clk S D & Ariz Ry, r 3019 Boston av.
Piepenbrink Peter J (Louisa A), sales mgr Standard Iron Wks, h 3019 Boston av.
Pieper Herman W (Mabel), electr U S Radio Sta, Pt Loma, h 5061 Narrangansett av, Ocean Beach.
Pier Lucy H, tchr Ocean Beach Kindergarten, h 4925 Del Mar av, Ocean Beach.
Pierce Ada Z (wid E L), h 4040 Oregon.
Pierce Albt D, carp, r 4802 Edgeware rd.
Pierce Anne, artist, r 3836, 1st.
Pierce Annie, tchr Francis W Parker Sch, r 3836, 1st.
Pierce Augusta (wid Wm), r 3635 Mentone av, E S D.
Pierce Cath, r Jefferson nr Gaines.
Pierce Chas R (Anna S), mach Weldon & Glasson Planing Mill, h 3065 Webster av.
Pierce Cora M (wid J N), r 723 Crosby.
Pierce C Edwin, C S Pract 235 Bway rm 508, h 3341, 1st.
Pierce David C, lab, h 3137 Webster av.
Pierce Edgar E (Ettie M), auto opr, h 121, 27th.
Pierce Eunice H, r 4376 Valle Vista.
PIERCE-FIELD HARDWARE CO, Geo M Hawley Pres, J C Pierce V-Pres and Mgr General Hardware, Tin and Graniteware, Cutlery, Etc. 751, 5th.
Pierce Henrietta B (wid C O), nurse, h 3836, 1st.
Pierce Henry (Mary), h 3043 Market.

PHONE MAIN 2216
RILEY REALTY CO.
ROOM 216 TIMKEN BUILDING
SAN DIEGO, CALIFORNIA

THE Engineering Service Company
RENDERS "SERVICE THAT INSURES PERMANENCE" THEREFORE WILL Save You Money By Insuring the Lowest ULTIMATE COST
Consultation, Design, Supervision, Plans, Estimates, Surveys, Maps, etc.
If It's ENGINEERING We Do It
SUITE 1316 WASHINGTON BLDG. LOS ANGELES PHONE 60463

INSURANCE BONDS
NELSON L. COLEMAN
MORTGAGE LOANS
410 B STREET TEL. MAIN 999

Frank A. Salmons
"The Insurance and Bond Man"
Southern Title Bldg.
ON THE PLAZA
Phone Main 244
Writes All Forms of
Insurance

Pierce H L, auto opr Pickwick Stages, r Knickerbocker Hotel.
Pierce John W (Sophie), h 1032 S Evans.
Pierce Julian C (Lilly G), v-pres and mgr Pierce-Field Hdw Co, h 4376 Valle Vista.
Pierce Margt N, r 4376 Valle Vista.
Pierce Mary L, r 3345, 2d.
Pierce-Morse Building 536 F.
Pierce Nellie M (Pierce & Austin), h 3345, 2d.
Pierce Norma V, tchr, r 3115 Thorn.
Pierce Richd S, r 4040 Oregon.
Pierce Vina N (wid Nelson), h 3115 Thorn.
Pierce Virginia (wid Wilbur), r 401 Spruce.
Pierce Wm H C, artist, h 118 Brookes av.
Pierce Zach S (Kathleen), mach, h 3481 Florence.
Pierce & Austin (N M Pierce, I E Austin), osteo 432 C, rm 55.
Piercy Jos A (Reba J), h 1948 State.
Piero J B, r 423 West F.
Pierre John W (Frances E), hlpr, h 3186 National av.
Pierro Frank (Giovannia), gro 613 F, h 1446 Union.
Pierro Jos, clk Frank Pierro, r 1446 Union.
Pierrott Alphonse (Mary L), cook, h 3256 India.
Piersall Hazel L, checker, h 819 B.
Piersall Russell A, clk Chas R McCormick Lmbr Co, r 730, 7th.
Pierson Andw L (Augusta), cabt mkr Brawner & Hunter, h 4180 Klauber, E S D.
Pierson Chas (Ida), h 1404, 31st.
Pierson Chas H (Nellie), h 226 S Bancroft.
Pierson C H, h 2211 Franklin av.
Pierson Edith, clk, r 4180 Klauber, E S D.
Pierson John (Nellie), h 3927, 8th.
Pierson Lyle R, lndymn, r 226 S Bancroft.
Pierson Mary E (wid Jas), h 1415 Grove.
Pierson Peter F (Ethel M) (Russ & Pierson), h 830 University av.
Pierson Sevrin (Freda), h 1228 Ft Stockton dr.
Pierson Sophie (wid M T), r 4075 Normal.
Pierson Stella, nurse Children's Home.
Pietries M, lab S D Elec Ry Co, r 2854 Newton av.
Pignatelli Alphonse (Teresa), lab, h 2794 I.
Pignot Adaline (wid N J), h 3959, 4th.
Pignot Nicholas (Mary), prop New French Laundry, h 3934, 9th.
Pike Anna I Mrs, presser Benbough & Duggan, r 3048 Martin av.
Pike Dorothy M, cashr Cabrillo Theatre, r 756, 17th.
Pike Ernest H (Dorothy), auto opr Fire Dept Sta 4, h 756, 17th.
Pike Henry D (Gertrude S), h 3102 I.
Pike Stonewall J, auto mech Sinclair's Ford Agcy, r 1652, 4th.
Pike Thos J (Anna I), h 3048 Martin av.
Pike Wayne E, tirewkr, r 3102 I.
Pike Wm A (Hannah M), h Hornblend nr Lamonte, Pacific Beach.
Pilch Jos, r Golden West Hotel.
Pilcher Everett G (Blanche), sec San Diego-Sorrento Oil Co, h 2067, 4th.
Pile Bengie H, tchr Brooklyn Sch, r 2941, 5th.
Pile Margt, r 2941, 5th.
Pile Nettie L Mrs, h 2941, 5th.
Pile Roger H, steno Stephens & Co, r 2941, 5th.
Pilgrim Bert J (Ethel), auto opr Co-Operative Transfer Co, h 3721 Mission av, E S D.
Pilippi Jacob B, mech O R Brown, h 3797 Central av E S D.
Pilkington John F (Dorothea), eng Los Banos Bath House, h 326 West A
Pilling Matilda M (wid Herman), h 528 Anderson pl.
Pillot Chas, kitchen help U S Grant Hotel, r 337 F.

WM. KONRAD HARDWARE CO.
BUILDERS HARDWARE
GLASS
PAINTS
CROCKERY
HAY & GRAIN
SEEDS
FUEL
FEED
4177 UNIVERSITY AVE.
East San Diego
HILLCREST 2584

CHALMERS "6"
HUPMOBILE "4"
Salesroom--
102 C ST.
MAIN 1600
Garage--
1356 FIRST
MAIN 187
W. B. Conniry
Distributor
San Diego County

PIANOS
VICTROLAS
SOUTHERN CALIFORNIA MUSIC COMPANY
630 C STREET
SAXOPHONES
SHEET MUSIC

SAN DIEGO FARM & MORTGAGE COMPANY
617 E Street
Timken Building
PHONES:
MAIN 34 - MAIN 1841
FARM LANDS
INSURANCE
LOANS
POINT LOMA REALTY

Pillsbury Cassius (Henriette), h 2568 A.
Pillsbury N M Mrs, r 1457, 4th.
Pillsbury Rose L Mrs, h 932, 11th.
Pimbley Arthur F (Nina), printer S D Union, h 1732, 2d.
Pina Angel, cook Palace Cafe, r 725, 1st.
Pina Joaquin (Julia), h 754 Sicard.
Pina Manuel (Josefina), lab, h 1643 Logan av.
Pinal Louis (Lupe), h 1944 State.
Pinchback Marshall (Viola), lab City Operating Dept, r 720, 3d.
Pinckney John C, masseur 331, 10th.
Pine Albt B (Elizabeth E), h 3443, 30th.
Pine Bert, lab, h 614 A.
Pine Hills Association, M T Gilmore pres, Ed Fletcher sec, real est 920, 8th.
Pine Jas M (Mabele), mining, h 2182 Julian av.
Pine Percy P (Cora T), solr S D Cons G & E Co, h 1740 Granada.
Pine Wm (Angeline E), foremn City Operating Dept, h 4483 Texas.
Pineda Enrique (Victoria H), tailor 666, 17th.
Pink Hermann (Millie), phys, h 106 W Spruce.
PINKERTON ALLAN, Principal Pinkerton National Detective Agency, r New York.
PINKERTON WM A, Principal Pinkerton National Detective Agency, r Chicago.
PINKERTON NATIONAL DETECTIVE AGENCY, Wm A Pinkerton and Allan Pinkerton Principals, John C Fraser Gen Supt, Office 429 Citizens National Bank Bldg, 453 S Spring, Los Angeles.
Pinkston Clarence E (Margt), bakery 1470 Market.
Pinkston Clarence E jr, student, r 1470 Market.
Pinney Bertha, steno S D County Hospital.
Pinney Leo E (Bertha M), electr, h 4540, 36th.
Pinrod Geo, auto mech, r 344 A.
Pinto Corsino, fishermn, r 944 India.
PIONEER AUTO RADIATOR SHOP, A Neumann Prop, Welding and Brazing, Aluminum Repairing 132 B, Tel Main 254. (See Classified Automobile Radiators).
Pioneer Carpet Cleaning Works, C D Allen prop 751, 1st.
Pioneer Rug Works, Mrs E H Beardsley prop, 1844 State.
PIONEER TRUCK CO INC, Roscoe Hazard Pres and Mgr, E B Gould jr Sec-Treas, Office 954 3d, Warehouse 4th and K.
Piper Chas (Wilhelmina), h 443, 18th.
Piper Emma ,clk Chas S Hardy, r 443, 18th.
Piper Fred J (Rosa J), barber, h 1344, 7th.
Piper Montgomery, janitor S D Cons G & E Co, r 1146, 8th.
Piper Ralph M (Natalie), mach Welden & Glasson Planing Mill, h 2978 Woolman av.
Pipher Geo N, auto opr S D Soda Works, r 744, 11th.
Piraino Lonzo (Marana), r 1650 Arctic.
Piraino Mary, fish pkr, r 1919 Columbia.
Piraino Saml (Annie), fishermn, h 1919 Columbia.
Pirkel John (Martha), lab, h 1924 N.
Pirker Mathew, clk Johnson Cigar Co, r 1226, 4th.
Pirkle John, car dept Santa Fe Ry, r 1924 N.
Pirnie Alex, stone ctr Simpson-Pirnie Granite Co, h 1910 India.
Pirnie Clarence P (Ollie S), stone ctr Simpson-Pirnie Granite Co, h 4084 Cherokee av, E S D.
Pirnie Donald W (Dora), cond S D Elec Ry Co, r 1910 India.
Pirnie Peter C (Lillian A), sec Simpson-Pirnie Granite Co.
Pisami Alex, emp Benson Lmbr Co, r 3040 J.
Pitcher Harry B (Ida J), clk, h 1959 Columbia.
Pitcher Solomon V (Louise), r 2918 K.


J. L. STURZ
TAILOR
FOR
MEN AND
WOMEN
The services of our Alteration Department may save buying an expensive suit
510 B ST.
Near Strand Theatre

THE AGNEW SANITARIUM AND HOSPITAL
FIFTH AND BEECH
Fully equipped to handle all cases requiring medical attention, particularly surgical, obstetrical and children. General nursing care by graduate nurses.



POULTRY, BEES, GARDEN SUPPLIES LIVE and DRESSED POULTRY

643-649 G ST. COR. SEVENTH **STILES POULTRY SUPPLY CO.**

Pitkin Geo P (Mary E), h 3580 Arnold.
Pitkin Helen E, steno, r 3580 Arnold.
Pitman Deborah, r 3572 Colonial av, E S D.
Pitman Dora (wid T B), r 3109 Imperial av.
Pitman Wm J, tchr, r 3572 Colonial av, E S D.
Pitrat Emile J (Alice C), h 1420 Willow, Pt Loma.
Pitt Jasper, r Hebron Home for Aged People.
Pitt Mary Mrs, h 1442, 7th.
Pittman Ben C (Mildred H), storekpr, h 3849 Eagle.
Pittman Chas E, garber W R Puschel.
Pittman Florine D, steno S D Ariz Ry, r 2140 F.
Pittman Moses S (Augusta P), h 2069 Newton av.
Pittman Ruby Mrs, r 849, 9th.
Pittock Anna (wid R B), h 3928 Alameda dr.
Pittock Gladys V, r 3928 Alameda dr.
Pittock Henry W, r 3928 Alameda dr.
Pitts Albt H (Rosa E), trunk repr G L Pitts, h 2069 Kearney av.
Pitts Albt W, clk Simon Levi Co, r 2069 Kearney av.
Pitts Chas, auto opr Eckhardt & Acker.
Pitts Chas A (Levina), poultry 3251 L.
Pitts Geo L (Sabra), trunks 230 C, h 4832 Brighton av, Ocean Beach.
Pitts Henry J, pres Bentley Ostrich Farm (Inc), r 1424 Madison av.
Pitts Henry L (Martha E), miner, h 2836 Woolman av.
Pitts May Mrs, clk Lanier Hotel, r 310 Ash.

PITTSBURG UNDERWRITERS, Mikels & Parrott Agents 958, 7th.

PITTSBURG WATER HEATER CO, San Diego Tile & Woodstone Co Agents, Display Rooms and Office 758 Front, Tel Main 4871. (See page 24).

Pitzer Frank, elev opr U S Grant Hotel, h 1430, 7th.
Pitzer Jackson, r 755, 7th.
Pitzer Milton S, gro 717 F, r 524 Pennsylvania av.
Piwald Mina (wid R M), prop Kearsarge Apts, h 526 Anderson pl.
Pizzo Lawrence, r 501, 7th.
Place Chester A (Jewel E), adv 861, 6th rm 825, h 4571 Florida.
Place Harry J (Stella S), librarian County Law Library, h 1253, 12th.
Place Jane H (wid D C), h 122 A.
Place Lee W (Flora V), auto opr, h 2122 Everett.
Place Phoebe M (wid J T), r 1253, 12th.
Place Wm C (Ruth A), clk P O, h 4595, 46th.
Place Wm S (Isabella), h 1632, 7th.
Plaff Wm B, h 4063 Mission av, E S D.
Plaisted Elmira F (wid L H), r 3788, 1st.
Plaisted Eva E Mrs, nurse Board of Education, r 3782, 1st.
Plaisted Paul P (Eva M), patrolmn Police Dept, h 3788, 1st.
Plaister Dean M (Betty J), aud Sou Trust and Commerce Bank, h Silver Gate av, Pt Loma.
Plake S B, h 2611 Logan av.
Plambeck Fredk A, tailor P W Laureen, r 943, 10th.
Plame Wm (Fannie), junk dlr 552, 12th.

PLANET SUB-TIRES, Mission Auto Exchange Distributor, The Inside Tire That Does Away With All Blow Outs 1066, 1st. (See page 10.)

Planitz Pauline W (wid Eva), r 1815 Sunset blvd.
Plante Chas J (Henrietta D), clk Chas S Hardy, h 4640 Hawley blvd.
Plante Rosaline (wid Eli), h 1243, 11th.
Plante Rose C, clk, r 1243, 11th.
Plaskette Floy L Mrs, tchr Kelsey-Jenney Coml College, r 1270, 4th.
Plaskette Michl I (Floy) (O Marvel Auto Refinisher Co), r 1270, 4th.
Plate Henry J (Clara), shoe repr 3884 Pauly av, E S D, h 3864 same.
Platero Esther (wid Enrique), r 1746 N.

LEGS
ARMS
CRUTCHES
ARCHES
ELASTIC
BELTS
STOCKINGS
APPLIANCES
DEFORMITY APPARATUS



REPAIRING AT REASONABLE CHARGES

SAN DIEGO ARTIFICIAL LIMB CO.

1332 FIRST ST.

PHONE, MAIN 1677

STEWART & CASS

INSURANCE—BONDS—REAL ESTATE

228 B Street Phone, Main 1515

WASHING MACHINES
SEWING MACHINES
VACUUM CLEANERS
HEATING APPLIANCES
PORTABLE LAMPS
955 SIXTH STREET

Hartwell
ELECTRIC COMPANY

ELECTRICAL CONTRACTORS
LIGHTING FIXTURES
MOTORS, MOTOR REAIRING
MAZDA LAMPS
TELEPHONE, MAIN 318

Johnson-
Saum
Company
FUNERAL
DIRECTORS
✣
LADY ASSISTANT
✣
N. W. Cor.
Fourth & Ash
✣
TELEPHONES
SUNSET, MAIN 158
HOME 1158

Platner Linn L (Platner & Shaffer), r 310 Elm.
Platner Nellie Mrs, h 310 Elm.
Platner Raymond, student, r 310 Elm.
Platner & Shaffer (L L Platner, L A Shaffer), auto supplies 650 F.
Platt Cora H (wid A C), h 2955 Columbia.
Platt John E (Gertrude), h 3757 Park blvd.
Platt Kenneth, student, r 3757 Park blvd.
Platt Marjorie, student, r 3757 Park blvd.
Platzer Margt, maid 2355, 2d.
Plausse Lavinia Mrs, dom 3542, 6th.
Plaza Building 920, 4th.
Plaza Park, s s Bway bet 3d and 4th.
PLAZA PRESCRIPTION PHARMACY NO 2 (F L and M G Bernadas) Broadway sw cor 6th, Tel Main 2414, Home 1314.
Plaza Press (A J Hansen, W S Jenkins), printers 303 Plaza.
Plaza Theatre (W W Whitson), 323 Plaza.
Pleasant View Apartments 2241, 4th.
Plenty Robt C (Maud), doormn U S Grant Hotel, h 755, 8th.
Pletcher Adam B (Mary), h rear 4576 North av.
Pletcher Sanford, rancher, r rear 4576 North av.
Plimley Charlotte J, opr Pac T & T Co, r 1665 Granada av.
Plimley Hazel F, tchr, r 1655 Granada av.
Plimley John F (Mary M), jeweler The Ernsting Co, h 1655 Granada av.
Plock Theo A (Nora J), auto opr, h 3619, 4th.
Plotkins Sarah, r 1718 K.
Plumb Kath, waiter Hotel Sandford.
Plumbeck F A, r 943, 10th.
Plumer Henry A (Theresa C), mgr American Prod Co, h 3827 ,3d.
Plumlee Alice (wid Jos), h 2026 E.
Plumly Chas E, timekpr S D & Ariz Ry, r 4557 Narragansett av, Ocean Beach.
Plummer A E, auto opr, r 1365, 1st.
Plummer Martha J, nurse, h 1917 Bacon, Ocean Beach.
Plummer Minerva H (wid J M), nurse, r 1525 W Lewis.
Plunder Frank, shoemkr 3983 Goldfinch.
Poachman Amy, nurse S D County Hospital.
Poche Oliver H, supt of service U S Grant Hotel.
Pocock Charlotte, nurse, r 1468, 1st.
Podesta Jas J, prop Golden Lion Tavern & Grill, r 2586 Bway.
Podger Raymond R (Ruby), r 3831 Falcon.
Poe Edgar A, slsmn, r 2681 L.
Poe Elizabeth H Mrs, r 3548 Herbert.
Poe Henry (Elizabeth), janitor, h 458 J.
Poe Jas A (Winnifred B), slsmn Rubins Furn Co, h 2681 L.
Poehler Clara P, h 1257, 24th.
Poehler Ella C, r 1257, 24th.
Poehler L C Mrs, r 2340 Park av.
Poehlmann Anna, r 3841 Eagle.
Pogreba Leo P, inspr U S Customs, r 1875 Julian.
Pogreva Josephine, pkr Bishop & Co, r 2163 Brant.
Pogreva Mary pkr Bishop & Co, r 2163 Brant.
Pohl Anthony (Gertrude), carp, h 3205 Orange av, E S D.
Pohl Aug W (Marie), mgr Buroughs Adding Machine Co, h 1834 Ft Stockton dr.
Pohl Chas A (Minnie), clk Chas S Hardy, h 241, 17th.
Pohl Clyde E, r 3205 Orange av, E S D.
Pohl Earl G, clk Chas S Hardy, r 241, 17th.
Pohl Elliott, auto opr Chas S Hardy.
Pohl Emeline, r 1846 Ft Stockton dr.

NAT
McDOWELL
Real Estate
No matter what you want, see us
Residences
Business Property
Ranches
Insurance
912 3rd St.
MAIN 4348

SERVICE BRANCH
936
SECOND STREET
NEAR BROADWAY
SAN DIEGO

SAVAGE
TIRES

HAVE YOU SEEN
THE
SAVAGE SERVICE
CREED?

Pohl Ernest H (Kath B), slsmn Burroughs Adding Machine Co, h 4468 Hortensia.
Pohl Julian, student, r 4117 Georgia.
Pohl Juliet (wid Julius), music tchr 4117 Georgia.
Pohl Matilda (wid Henry), h 1834 Ft Stockton dr.
Pohle Edwd W, firemn S D Ariz Ry, r 2227 Kearney av.
Pohle Oscar (Kath), brewer S D Cons Brewing Co, h 2227 Kearney av.
Pohorsky Jas (Katie), h 4009 Iowa.
Pohorsky Libbie, steno, r 4009 Iowa.
Poilus Jas (Guadalupe), h 615 Arctic.
Poinier Arthur O (Bertha D), h 3694 Alabama.
Point Loma Assembly, Mrs W W Austin pres, Assembly Hall 3029 Talbot, Pt Loma.
Point Loma Ferry, ft W Market.
Point Loma Ferry Pavilion, W B Dolan prop, ft of Talbot, Pt Loma.
Point Loma Golf Club, Alex Reynolds pres, J P Brown sec, Loma Portal, Pt Loma.
POINT LOMA HOMESTEAD, Clark Thurston Pres, J Frank Knoche V-Pres and Gen Mgr, Ross White Sec-Treas, Point Loma.
POINT LOMA LAUNDRY, Mrs Frances A Shurlock Prop, 1170 Rosecrans, Pt Loma. Calls in Pt Loma and San Diego, Phone Pt Loma 378
POINT LOMA POST OFFICE, A E Dixon Postmaster 1156 Rosecrans, Pt Loma.
POINT LOMA RAILROAD CO ,Claus Spreckels Sec-Treas, R G Dilworth Gen Counsel 209 Union Bldg 235 Broadway.
Points John J, r 4117 Georgia.
Poitras Albt H J (Georgiana), h 4083 Copeland av, E S D.
Polak Frank (Bertha), barber 2969 University av, h 3738 Copeland av. E S D.
Poland Aug W (Emma C), clk Co-Operative Gro Co, h 4837, 37th.
Poland Wm C (Lura M), h 4543 Narrangansett av, Ocean Beach.
Polemer Nicholas, waiter, r 1206, 5th.
Polhamus G, r Maryland Hotel.
Polhemus Adelbert C, clk J R Wilson, h 1321 C.
Polhemus Hotel. See Hotel Polhemus.
Polhemus Willis P, phys 636 C.
POLICE DEPARTMENT, 732, 2d, James Patrick Chief.
POLICE HEADQUARTERS AND CITY JAIL, 732, 2d.
Police Relief Association, Paul Connors sec, H L Worthen treas, 732, 2d.
Poling Sarah A (wid John W), r 2162 National av.
Polk C C (Sarah), r 1140, 14th.
POLK RALPH L, Pres San Diego Directory Co, r Detroit Mich.
Pollack Louis (Zelma), 2d hd gds, h 1820 I.
Pollard Clarence T (Emma), clk McCormick Lmbr Co, h 1119, 28th.
Pollard Frank H (Pollard's Kodakery), r 5003 Park av.
POLLARD'S KODAKERY (F H Pollard), Expert Kodak Finishing and Developing 937, 5th, Mezzanine Floor.
Polley J R, lab, r 502, 6th.
Pollock Earl B (Alice) (Thorndike & Co), h 2236 G.
Pollock Louis (Annie), shoemkr, h 1729 G.
Pollock Louis (Selma), 2d hd gds 425 Market, h 1820 I.
Pollock Minnie F Mrs, h 961 Thomas, Pacific Beach.
POLLOCK ROBERT (Maude B), Physician Metabolism and Digestive System, Suite 1200 First National Bank Bldg, 1007, 5th. Hours by Appointment, Tel Main 3100, h 1327 W Washington, Tel Hillcrest 2202.
Pollock Saml S, h 1020 Essex.
Pollok Emil (Augusta), bldg contr, h 718 W Pennsylvania av.
Polson Downie, r 1618, 1st.

4% ON SAVINGS DEPOSITS
$1.00 OPENS AN ACCOUNT
SOUTHERN TRUST & COMMERCE BANK
U.S. GRANT HOTEL BUILDING

PROCESS PATENTED BY THE SPRECKELS "SAVAGE" TIRE COMPANY SAN DIEGO, CALIF.
GRAFINITE TUBES
THE ONLY INNER TUBE GUARANTEED NOT TO STICK TO THE CASING

Greenwood Cemetery and Crematory

PHONE. MAIN 477 **40TH AND IMPERIAL AVE.**

Polson Mary A (wid T T), h 1618, 1st.
Polzien Harry W, motrmn S D Elec Ry Co, r 3752 Achilles dr, E S D.
Polzien Henry M, clk E V Nichols, r 3752 Achilles dr, E S D
Pomeroy Carrie M, r 2251 Irving av.
Pomeroy Geo S (E Geanette), gro 1030 Bway, h 1046 same.
Pomeroy Kath (wid J A), dressmkr 432 C rm 21, h 4651 Boundary.
Pomeroy Mary E (wid J H), h 2251 Irving av.
Pommer Frank (Della), h 346 W Ash.
Pomoranz Abraham (Paula), 2d hd gds 534, 5th, h 2804 K.
Pomoranz Frank, student, r 2804 K.
Pomoranz Isador, 2d hd gds, r 2804 K.
Pomoranz Israel E, clk A Pomoranz, r 2804 K.
Pompeian Sea Food Co, Patterson Sprigg pres, John G Buerkle v-pres and gen mgr, Stella E Quin sec and treas, fish canners ft of Juniper, Bay Front.
Ponce Felipe, h 233 Hawthorn.
Ponce Martin (Maria), h 1300 Congress, N S D.
Ponce de Leon Francisco (Consuella), clnr The Cleanitorium, r 545, 14th.
Poncini Jos I (Susanna), grinder, h 2424 Bway.
Pond Jas H (Elizabeth E), h 1889 Sheridan dr.
Ponder Jos D, gro 2229 Grand av, Pacific Beach.
Ponet Wm P C M, rector St Vincent's Catholic Church, h 4061 Ibis, Tel Hillcrest 899.
Ponsford Arthur (Ruth), clk, h 2679 National av.
Ponsford Frank L, mech, r 2679 National av.
Ponsford Gladys M, clk, r 2679 National av.
Ponsford Madeline E, clk First Natl Bank, r 2679 National av.
Pontecorbo Jesus (Bertha), lab, h 2244 California.
Pontious Wilson, r 3722 Sisson av, E S D.
Pontius David W (Alice M), gen mgr S D & Ariz Ry Co, h 2128 Pine.
Pontius Kath C, r 3403 Cabrillo av, E S D.
Pontius Kate L (wid J A), h 3403 Cabrillo av, E S D.
Pool Chas H, dentist Painless Parker, r 1048, 6th.
Pool John, news agt, r 501, 7th.
Pool John J (Mattie M), cigars and soft drinks 619 Bway, h 4095 Jackdaw.
Poole Albt (Hattie), h 4050 Mission av, E S D.
Poole Arthur, r 3352 Highland av, E S D.
Poole Edith S, fur finsher, r 1329, 8th.
Poole Eva I (wid Eugene), h 1329, 8th.
Poole Frances Mrs, h 1627, 8th.
Poole Frank, pressmn Union-Tribune, r 4070 Mission av, E S D.
Poole Geo W, teller First Natl Bank, r 1329, 8th.
Poole Horace (Elizabeth), slsmn Western Lmbr Co, h 4070 Mission av, E S D.
Poole Irene, steno J S Campbell, r 4070 Mission av, E S D.
Poole Louis, student, r 4070 Mission av, E S D.
Poole Marjorie, tchr Logan Heights Sch, r 1627, 8th.
Poor Walter L (Mabel), cond S D & Ariz Ry, h 2620 Logan av.
Poor Walter O (Anna D), rep National City Co of Cal, r Coronado.
Poore Margt M Mrs, cashr Dream Theatre, h 4852 Euclid av, N S D.
Pope Arthur M (Henrietta M), acct, h 3054 Boston av.
Pope Belle M Mrs, r 1615, 3d.
Pope Laura V (wid C H), h 1137, 15th.
POPE LESTER W (Hotel Webster), r 912, 8th.
Pope Martha W, dressmkr 1137, 15th.
Pope Mary H Mrs, h 2309, 5th.
Pope Ralph N, painter Natl Sign & Adv Co, r 241 E.
Pope Wm W (Eva), h 2255 J.

WHY WORRY?



Drawing $50 per week

HERBERT N.
NEALE
General Insurance

Accident and Health
Automobile
Burglary
Fire
Compensation
Liability
Plate Glass
Fidelity Bonds
Surety Bonds

GEN. AGT.
OCEAN
ACCIDENT AND
GUARANTEE
CORP. LTD.
of London

All Casualty Losses Adjusted by This Office

443 SPRECKELS BLDG.

WHY WORRY?



Drawing $50 per week

GOODYEAR FABRIC CORD AND SOLID TIRES

J. P. LAURSEN
GIVENS BEADLESS TIRES
11TH AND MARKET STS. MAIN 853

LEE TIRES SMILE AT MILES

A. V. JEDLICK LADIES' TAILORS
"The House of Individuality" 1131 SIXTH ST.

Pope W J, mach Standard Iron Wks.
Popenoe Evalyn Mrs, h 2232 Bancroft.
Pople Roger (Maggie), meats 1431 Bway.
Porak Isabel W, tchr Jefferson Sch, r 3672 Indiana.
Porak Rudolph O (Mary E), h 3672 Indiana.
Porch Arch N (Frankie E), slsmn Gavin-Wiliams Co, h 1843 F.
Pore Elizabeth (wid C V), h 2655 Bway.
PORT LENA M, Acct W B Conniry 102 C, r 4239 Cleveland av.
Porter Acenatt (wid J B), h 3123 Granada.
Porter Albt W (Louise), h 3715 Birch.
Porter Anna S (wid J R), tchr Lincoln Sch, r 2128 Front.
Porter Asa, lndywkr U S Grant Hotel, r National City.
Porter Benj F (Clara E), slsmn Klauber Wangenheim Co, r 3647 Locust, Loma Portal, Pt Loma.
Porter Bruce (Uellie O), vulc International Sales Co, h 4086 Goldfinch.
Porter Chas A (Grace S), gard High Sch, h 4681 Idaho.
Porter Clem W (Norma) dept mgr Wiley B Allen Co, h 4085 Jackdaw.
Porter Della M. opr Pac T & T Co, r 1227 University av.
Porter Edith, forewmn Neptune Sea Food Co, r 3699 Park blvd.
Porter Elizabeth J, clk Chas S Hardy, r 830, 25th.
Porter Elizabeth M (wid H T), h 3511, 29th.
Porter Frank P (Ercell L), auto mach Bradshaw & Strawn, h 3132 Herman av.
Porter Gertrude A, drsmkr, r 3123 Granada.
Porter Gertrude E, steno Sou Trust and Commerce Bank, r 3511, 29th..
Porter Gretchen, clk W J Board, r National City.
Porter Harold W, r 3123 Granada.
Porter Herbt K (Julia), oculist, h 4179 Ibis.
Porter Herold U, mech, r 3699 Park blvd.
PORTER, INC, T C Hammond Mgr Mfrs Sales Agts 1336, 5th.
Porter Jas D (Rose E), gro 2112 Lincoln, h 2114 same.
Porter Jean, r 2820, 5th.
Porter Jennie C (wid C L), r 3287 Myrtle av.
Porter John M (Lydia) (J M & R S Porter), h 2177 National av.
PORTER, J M & R S (John M and Roscoe S) Insurance, Real Estate, Loans and Rentals 956, 7th Tel Main 398.
Porter Lena, tailor Reich & Lievre, r 3053 Logan.
Porter Lulu G (wid De Forest), h 3532 Utah.
Porter Le Roy A (Gertrude M), mgr Hotel Santa Rita, h 836, 1st.
Porter Mary J (wid Stephen), r 2177 National av.
Porter Mina M Mrs, h 2309, 5th.
Porter Ora E (Ethel), foremn J C Adair 1640 Bway.
Porter Otto W (Hulda E), foremn Cuyamaca Water Co, h 4402 Prospect, E S D.
Porter Roscoe S (Nana M) (J M & R S Porter) and dist agt Columbia Natl Life Ins Co, h 3243, 3d.
Porter Sam L (Amy), lessee and mgr The San Diego Hotel, r same.
Porter Saml R, waiter J H Bickerton.
Porter Stanley M, lab, r 1331 Front.
Porter Stella M (wid Geo), h 1026 Douglass.
Porter Thatcher L (Olive R), h 2820, 5th.
Porter Thos A (Edith M), carp, h 3699 Park blvd.
Porter Wm E (Mary E), meat ctr Hardy's, h 662, 18th.
Porter Wm M. (Lena), motormn S D Elec Ry Co, h 3053 Logan av.
Porter Wm P (Mabel J), rest 1231 Russ blvd, h 4759, 41st.
Porter Willis R, r 836, 1st.
Porterfield Newell E (Avis), h 4344 Witherby, N S D.
Porterfield Wm H (Lottie B), pub S D Sun, r 1355, 28th.
Portland Hotel fur rms 944 India.

THE MODEL MARKET
Meats, Fish Eggs, Butter
CLOSEST TO FIFTH AND BROADWAY
MAIN 2137
NEAREST TO ALL DEPARTMENT STORES Broadway bet. Fifth and Sixth Sts.

DON'T FAIL TO VISIT THE
ALASKA CURIO AND FUR STORE
M. B. BALES
Complete line of Alaska Army, Navy and California Souvenirs
Most complete line of Moccasins in the city
Furs Sold, Remodeled and Repaired
333 W. Broadway
SAN DIEGO HOTEL
923 FIRST ST.

REAL ESTATE CITY AND COUNTRY E. E. SELMSER LOANS AND FIRE INSURANCE
719 F Street Tel. Main 2948

HARRY FISHER & CO.
GENERAL INSURANCE, REAL ESTATE, BONDS
240 C STREET

PORTOLA CAFE (F N Coltrane, T A Oldfather) "The Place to Eat" 939 4th opposite The Plaza, Tel Main 1021.
Portor Vera, dom, r 504 University av.
Posada Jesus (Rafael), lab, h 1705 Main.
Posada Jose (Castella), lab, h 1705 Main.
Poschman Arthur O (Lily), sec-treas Silver Gate Steam Laundry Co, h 522 Evans pl.
Poschman A, nurse, r 1540, 6th.
Poschman Robt (Sarah), auto opr Silver Gate Lndy, h 3092 Cedar.
Poschman Wm H (Florence G), pres Silver Gate Steam Laundry Co, h 3092 Cedar.
Poser Andw J (Lottie S), min eng, h 1168, 23d.
Poser Grace M, steno, r 1168, 23d.
Posey Geo T (Frances L), carp, h 3770 Colonial av, E S D.
Posey Ray C (Jessie H) (S D Tire & Vulcanizing Co), h 1910 State.
Posey Vivian A, student, r 3770 Colonial av, E S D.
Posey Whittier R, student, r 3770 Colonial av, E S D.
Posic Louis, mech, r 918, 5th.
Posner Mabel, candy pkr E L Kruse, r 680, 11th.
Pospisil Anna, dom 3548, 7th.
Post Building 725 Bway.
Post B R, r Golden West Hotel.
Post Edwd H (May L), office 725 Bway, h 3929 Alameda dr.
Post Foster S (Maude), dentist 7860 Girard, La Jolla.
Post Maude E (wid Arthur), r 1026 Douglass.
POST OFFICE, Lucius R Barron Postmaster, Geo Parker Asst Postmaster, James F Metcalf Supt of Mails, ss West F bet Union and State.
POST OFFICE STATIONS, For Sub Stations See Miscellaneous Section Front Part of Book.
POSTAL TELEGRAPH-CABLE CO, L A Dudley Mgr 953, 5th, Tel Main 2051.
Potashnick T Jos (Tillie), confy 1024, 6th, h 1440 same.
Potochnick Emily Mrs, h 2138 National av.
Potter Alex, carp, h 3120 Logan av.
Potter Anna E Mrs, h 525 Kalmia.
Potter Annie J (wid A L), h 1936, 3d.
Potter Apts The 1344, 7th.
Potter Chas A, shingler, r 3120 Logan av.
Potter Clifton A (Ida), carp, h 619, 32d.
Potter C Woodman (Monta C), sec Masonic Board of Relief, h 1457, 4th.
Potter Elizabeth, nurse, r 1468, 1st.
Potter Ethel M, asst S D Public Library, r 2832 Imperial av.
Potter Evart V (McDonald & Potter), r 1025, 15th.
Potter John, r S D County Hospital.
Potter K H, auto opr City Fire Dept, r 2428 L.
Potter Laura (wid J M), h 1365, 1st.
Potter Lloyd M, auto opr, r 1365, 1st.
Potter Marjory J Mrs, phys 1007, 5th rm 509, r 3519 Utah.
Potter Mary A (wid Jos), r 619, 32d.
Potter Oscar, auto opr, r 2832 Imperial av.
Potter Richd (Carrie), mgr The Typewriter Shop, h 1025, 15th.
Potter Will H (Marjorie J), phys 1007 5th rm 509, h 3519 Utah.
Potter Wm K (Edith), bldr, h 1335 Sutter.
Potts Linda E (wid J L), hat clnr 836, 4th.
Potts Wm T (Gertrude), lab McCormick Lmbr Co, h 1956 State.
Poulos Gus, fishermn, r 932 Union.
Poultry Producers of San Diego, C S Peaslee pres, J M Romig v-pres, G C Keeney sec-treas and mgr 750 West G.
Poundstone Jeanette, opr Pac T & T Co, r 2206 Julian av.

I. L. ENO
KODAKS
PHOTO SUPPLIES
PICTURE FRAMING
419 BROADWAY
PHONE, MAIN 1676



TIRES AND ACCESSORIES
AUTO TIRE CO.
5th and A
Main 2404

George F. Otto & Son
Florists and Nurserymen
NURSERY, 35TH AND NATIONAL AVE. PHONE, MAIN 7086
FLORAL DEPOT Cor. SIXTH and B
PHONES MAIN 759 HOME 1207


Pianos
Player Pianos
Thearle Music Co.
640 Broadway
"The World's Best"


Powell Alice C, opr Pac T & T Co, h 757, 11th.
Powell Ambrose (Florence V), h 211, 35th.
Powell Anna C Mrs, telep opr, r 410 West E.
Powell Annie M, tchr, r 3061 Redwood.
Powell Arthur (Martha C), h 633, 10th.
Powell Arthur E (Louisa A), decorator, h 2512 Monroe av.
Powell Chas A, r 7814 Bishops Lane, La Jolla.
Powell Chas M (Emma), h 1258 India.
Powell Chas S (Lulu L) (Frevert-Powell Investment Co), h 4130 Lark.
Powell Edwd A (Mary E), h 3750 Sierra av, E S D.
Powell Elatia Mrs, gro 3202 National av.
Powell Elizabeth G Mrs, with The Marston Co, h 4448 Ohio.
Powell Etta Mrs, r 1444 State.
Powell Fannie (wid W F), China decorator 1363, 5th, h 3715 Texas.
Powell Frank, r Golden West Hotel.
Powell Harold V, r 3925, 32d.
Powell Harry E (Irene), with The Marston Co, h 1464, 7th.
Powell Harry L (Frances), eng Pompeian Sea Food Co, h 304, 19th.
Powell Hazel, opr Pac T & T Co, r 1263, 1st.
Powell John C, h 1245 Cleveland av.
Powell Louise (wid A J), h 3925, 32d.
Powell Margt, nurse, r 1468, 1st.
Powell Marie Mrs, clk Strahlmann-Mayer Drug Co, r 3796 Alabama.
Powell Marion (Mary E), h 1009 Essex.
Powell Mary E Mrs, prsr Benbough & Duggan, r 3750 Sierra av, E S D.
Powell Minerva, clk, r 3836 Pacific av, E S D.
Powell Minnie R Mrs, h 3836 Pacific av, E S D.
Powell Myrtle, housekpr 1245 Cleveland av.
Powell Ola M, cash Edwd Streicher, r 756, 17th.
Powell Robt E (Powell & Carson), r 501, 7th.
Powell Robt F (Almada M), teas and cofffees 4158 University av.
Powell Robt O (Elatia) trucker Santa Fe Ry, h 3202 National av.
Powell Sylvia J, slswmn, r 3629 Utah.
Powell Theo A (Ella M), meats 2608 National av, h 2862 Woolman av.
Powell Thos, prop Grand View Apts, h 1820, 4th.
Powell Thos (Dorothy), cpt clnr, h 242 W Fir.
Powell Webster (Georgia K), atuo opr, h 7814 Bishops Lane, La Jolla.
Powell & Carson (R E Powell and Mrs J E Carson), rest 701 Market.
Powelson Thos C (Lila I), auto opr, h 2338, 33d.
Power Albt, r 2043 Albatross.
Power John W (Josephine), h 2318 Rosecrans, Pt Loma.
Power John W jr, treas Strand Theatre, r 2318 Rosecrans, Pt Loma.
Power J Ruth, asst treas Strand Theatre, r 2318 Rosecrans, Pt Loma.
Power Kath B (wid Farrington), r 4175 Normal.
Power Nicholas J (Isabel), h 2043 Albatross.
Power Walter, slsmn Spreckels "Savage" Tire Co, r Coronado.
Powers Alvin R (Florence), r 3920 Alabama.
Powers C Oman, r J W Powers.
Powers Calvin W (Powers & Son), r 1250 Cypress.
Powers Edwd T, lab, r 830, 8th.
Powers Edwin R, slsmn Pac T & T Co, r 1328 Sutter.
Powers Florence E, clk Pac T & T Co, r 1328 Sutter.
Powers Geo D (Angie J), rancher, h 1930 Main.
Powers Geo H, eng, r 1930 Main.
Powers Grace M, r J W Powers.
Powers Jas, mach P M Dairy Co.
Powers Jas W (Viola S), farmer, h Highland av, nr Epselon.
Powers J H, r Golden West Hotel.
Powers Lawrence, slsmn, h 935 Bway.
Powers Luther B (Anne B), (Powers & Son), h 1250 Cypress av.

IRWIN & CO.
HAY, GRAIN, FLOUR, MILL FEEDS, POULTRY FEEDS, GRAIN BAGS, WOOL BAGS, SACK TWINE, COAL
Main office
FOURTH AND K
PHONES:
MAIN 440
HOME 1440

STEWART C. KENDALL
General Insurance
309 First National Bank Bldg.
Telephone
MAIN 2941

FORD BARNES CO.
1055 SECOND STREET
SAN DIEGO OIL STATIONS
HOOD TIRES AND TUBES
McGRAW TIRES AND TUBES
MONOGRAM OILS AND GREASES
UNION GASOLINE
MOTOREZE AND ARISTO MOTOR OILS
TUNGSTEN SPARK PLUGS

FIELD-AUSTIN SAFE CO. 1131 THIRD STREET TELEPHONE, MAIN 764
SAFES - FILES - DESKS - SUPPLIES

Powers Martha W (wid J J), h 1760 W Lewis.
Powers Maude A, r J W Powers.
Powers Robt, auto opr Pickwick Stages, r Los Angeles.
Powers Robt L, lab North Island.
Powers Robt M (Mary C), phys, h 840 A.
Powers Sarah R, h 630 W Washington.
Powers Thos, shoerepr 563 University av.
Powers Thos A (Maggie), steward University Club, h 1328 Sutter.
Powers Wm L, clk Bishop & Co, r 3865 Wilson av.
Powers & Son (L B and C W), plumbers 1613 W Lewis.
Powlison Martha J, h 3930 Oregon.
Powney Emeline (Park Court), r 2340 Park av.
Powney Laura (Park Court), r 2340 Park av.
Powney Olivia (Park Court), h 2340 Park av.
Pozner Jules (Maybelle), gas ftr, h 680, 11th.
Prasser Chas, slsmn Miller Tire Sales Co, r 936 State.
Prather Edith, teller Citizens Sav Bank, r 2915 Union.
Prather Wm (Mary), machmn Western Lmbr Co, h 1945 Albatross.
Prather Wm (Myrta), blksmith City Park Dept, h 4611, 43d.
Prather Wm R (Mary), carp, h 941, 11th.
Pratt Alice E, h 2506 Collier av.
Pratt B S, lab City Park Dept, r 867, 10th.
Pratt Charlotte C, r 240 Laurel.
Pratt Clarence L (Mollie), gro 4408 Lamont, Pacific Beach.
Pratt Evelyn A, tchr High School, r Coronado.
Pratt Geo (Myrtle), real est, r 1345, 5th.
Pratt Geo B, lab Benson Lmbr Co, r 767, 7th.
Pratt Gordon H (Ellen), slsmn Ford Barnes Co, r 950, 9th.
Pratt Mason D (Mabel C), sec-treas Terra Cotta Tile & Brick Corp, h 3355 Front.
Pratt M Alexander, student, r 3355 Front.
PRATT REALTY C. (A Fredd Pratt) 353, 3d av Chula Vista. (See adv Chula Vista section.)
Praul Sarah B Mrs, opr Hayman Cohen, r National City.
Praul Walter W (Minnie), atty 861, 6th rm 823, h 1525, 28th.
Praul Warner I, clk, r 1525, 28th.
Praul Willis L, clk, r 1525, 28th.
Pray Alden O, lab, h 3526 Van Dyke, E S D.
Pray Clifford L, driver Union Ice Co, r 826, 3d.
Pray Emily B (wid J B), r 540 W Ivy.
Pray Eva V, slswmn S H Kress & Co, r 943, 18th.
Pray Julia G (wid J M), h 943, 18th.
Pray May K, clk S H Kress & Co, r 943, 18th.
Preble Rachel (wid Ralph), gro 3130 National av.
Preciado Antonio, lab, h 331, 17th.
Preciado Carmen Mrs, fish pkr, h 1978 Newton av.
Preciado Elena, r 850 State.
Preciado Inez, h 850 State.
Preciado Librado (Isabel), blksmith, h 11, 20th.
Preciado Maria, r 331, 17th.
Predmore Minnie C (wid B E), slswmn Millinery Supply Co, h 602, 19th.
PREFERRED ACCIDENT CO, Harry Fisher & Co Agents 240 C.
PREFERRED ACCIDENT INSURANCE CO, S C Kendall Agent 309 First National Bank Bldg 1007, 5th.
PREFERRED ACCIDENT INS CO OF N Y, Nelson L Coleman Agt 410 B.
PREFERRED ACCIDENT INS CO OF N Y (Auto Dept) Gilman A Gist Agt 202 Owl Drug Bldg 1025, 4th.
Preibisius Henry H (Augusta J), bldg contr 2247 Brant.
Preibisius Hilda E, r 2247 Brant.
Preibisius Leroy G, r 2247 Brant.


STOLL'S
Multigraph Shop
AND
Advertising Bureau
MAIN 16
210 Watts Building
MULTIGRAPHING
ADDRESSING
TYPEWRITING
MAILING
MIMEOGRAPHING
MAILING LISTS
Public Stenographer
L. M. STOLL, Mgr.

FRANK A. HUNECK
FURS
MASONIC TEMPLE
1401 Fifth

More Value for Less Money
WHITING-MEAD COMMERCIAL CO. OF SAN DIEGO
Plumbing Material, Paints, Pipe, Hardware, Roofing Paper, Electric Goods, Wall Board, Sash and Doors, Wrecking Department
OFFICE AND WAREHOUSE, FIRST N. E. COR. G PHONE, MAIN 709

Property Managers and Rent Collectors

LOUIS C. MASTEN
Real Estate and Insurance
TIMKEN BUILDING

Preibisius Louis J, r 2247 Brant.
Preleaven Glen W, h 4271 Cleveland av.
Premium Stores, Sperry & Hutchinson 1244, 5th.
Prendergast Thos (Margt), gro, h 3339 Grim av.
Prendergast Wm F (Lillian), slsmn Bradshaw & Strawn, r 3529 Albatross.
Prentice Burr H (Mildred L), r 4562 Park blvd.
Prentice Chas M (Celia A), h 3828, 3d.
Prentice Geo (Janet), h 3500, 7th.
Prentice Gordon (Marie), mach A J Savage Munition Co, h 4347 Valle Vista,
Prentice Helen, r 3500, 7th.
Prentice Janet E, student, r 3500, 7th.
Prentice Lula M, bkpr Sinclair's Ford Agcy, r 3828, 3d.
Prentice Wm B (Hannah), h 3601, 8th.
Presbyterian Church, Rev J C Dible pastor, ws Pauly av sw cor Anna, E S D.
Presbyterian Church, Garnet sw cor Jewel, Pacific Beach.
Prescott Arthur C (Delia), auto mech Eugene Tweed, h 2981 Logan av.
Prescott Lydia, cashr J W Leavitt & Co, r 2911 Dale.
Prescott Mayo V (wid Wm), r 2911 Dale.
Presho Earl P (Lunnette E), carrier P O, h 1755, 2d.
Presley Jos R (Lucinda G), gro 2148 Imperial av, r 2144 L.
Pressly Mason W, clk Bishop & Co, r 238 Bway.
Pressman Harry (Annie), pdlr, h 529, 10th.
Preston Arthur M (Mae A), slsmn, h 3336, 30th.
Preston Chas E (Olga), carp, h 3827, 30th.
Preston Chas H (Ella M), gardener, h 4033 Albatross.
Preston Chas W (Mary V), h 1353, 9th.
Preston Clarence S (Abbie D), atty 1015, 1st rm 613, h 3141 Curlew.
Preston Elizabeth, student, r 4033 Albatross.
Preston Henry W (Rose T) (Nash & Preston), h 3136 Goldsmith, Loma Portal.
Preston Jas (Mayre), lab S D Cons G & E Co, h 3303 L.
Preston Jason M, piano tuner, h 3250 Newton av.
Preston Lucile Mrs, h 1820, 4th.
Preston Sarah J (wid F A), h 1323 G.
Prevost Philip (Lena), mach, h 4385 Arizona.
Prevost Renan, music tchr 4385 Arizona.
Prevost Voltaire, clk Whitney & Co, r 4385 Arizona.
Prevot Jas (Cornelia), h 3067 I.
Prewitt Benj M (Fredonia), h 2247 Julian av.
Prexoto Jos L, cigar mkr, h 4414, 42d.
Prey Harry E (Emma F), cigars 535 Broadway, h 334 Kalmia.
Prey Thos R (Mary M) (Western Employment Agency), h 1443 Russ blvd.
Preza Arcenio (Nicolasa), ironwkr, h 1515 I.
Price Adolphus B (Priscilla), h 4065 Normal.
Price Alice B Mrs, tchr High School, h 2541 Brant.
Price Alice M, clk Pac T & T Co, r 1861, 3d.
Price Block 612 Market.
Price Celia (wid J), h 302 Thorn.
Price Chas C ,prin Roseville School, h 3750 Pioneer pl.
Price Chas D (Pearl M), feed 3814, 30th, h 2918 Wightman.
Price Chas E, auto mech Hibner-Alexander Co.
Price Flora C R Mrs, v-prin Grant School, r 3750 Pioneer pl.
Price Geo, lab, r 620, 3d.
Price G W (G W Price & Co), r 4031 Alameda.
Price G W & Co (G W Price, R T Robinson jr), bonds 1107, 5th rm 1121
Price Henry, molder Cal Iron Wks, r 229 F.

UNIFORMS MADE TO ORDER
JACK HORNER
NAVAL TAILOR
448 W. B'WAY

BATTERY "EXIDE" SERVICE
DELCO REMY KLAXON
CARLSON AND SIMPSON
Auto Electricians
UNION AT C

LOUIS MASSIE WINN DOCTOR OF OPTOMETRY
EYES EXAMINED. GLASSES FITTED
TEL., MAIN 221 201 AND 212 WATTS BLDG. 620 E STREET

William Kettner
GENERAL INSURANCE
Tel., Main 2183 334-335 SPRECKELS BUILDING


EMMA EGBERT WILLIAMS
Manager
HEBRON HOME
FOR AGED PEOPLE
(Incorporated)
Undenominational
Established by EMMA EGBERT WILLIAMS
25 Years experience in caring for aged people
1825 NEWTON AVE.
PHONE, MAIN 3869
SAN DIEGO, CAL.

Price Idabelle, r 4029 Oregon.
Price Jennie B (wid R C), h 4133 Reed av, E S D.
Price John J, cigar mkr A Sensenbrenner Sons, r 1433 C.
Price John W, lab City Operating Dept.
Price J H, opr S D Oil Station.
Price Mae B, r 1331 Granada.
Price Marjorie, student, r 4065 Normal.
Price Mildred E (wid W L), opr Pac T & T Co, r 1861, 3d.
Price Motor Car Co, Wm A Price mgr garage 2d sw cor E.
Price Ruth, tchr High School, r 302 Thorn.
PRICE SAMUEL H (Minka) Pres and Gen Mgr S H Price Inc, h 3220, 3d
Price Stanley M, driver Klauber Wangenheim Co, r 4065 Normal.
PRICE S H INC, S H Price Pres and Gen Mgr, Home of Hart Schaffner & Marx Clothes 416 Bway. (See left top lines.)
Price Wm A (Laura B), mgr Price Motor Car Co, h 4060, 4th.
Price Wm E, waiter, r 532½ 13th.
Price Wm T (Osceola), mech, h 328 Sampson.
Price Wm W (Carry), carp, h 4571 Florida.
Pricer Aletha Z, h 1243, 12th.
Prichard Mary H (wid M H), r 3636, 4th.
Priday Claude W (Minnie), carp, h 700, 16th.
Priebe Kath, clk, r 3875 Pueblo av, E S D.
Priebe Louise Mrs, r 3875 Puebla av, E S D.
Priest Eliza, r 1405 Meade av.
Prime Alice Mrs, h 718, 12th.
Prime Lillie M (wid Harry S), r 3239, 3d.
Primrose Apartments, L A Gould 108 West B.
Prince Amelia E (wid L T), r 3145 K.
Prince Bertha (student), r 4554 North av.
Prince Floyd J, painter, r 1212 Meade av.
Prince Geo W, eng, r 2145 Harrison av.
Prince Linda J ,(wid M H), h 2145 Harrison av.
Prince Maurice (Jeanne) (Versailles French Pastry & Restaurant), h 1343, 10th.
Prince Pearl B, r 1212 Meade av.
Prince Slyvester A (L Mary), h 2222 Logan av.
Prince Wm L (Mary C), painter 1212 Meade av.
Princess Apartments 2130, 1st.
Principato Meri, r 1650 Arctic.
Principato Pitte, fishermn, h 1650 Arctic.
Prindle Frances, r 3050 L.
Prindle Fred, h 3050 L.
Prine H C, waiter U S Grant Hotel, r 825, 5th.
Pringle Florence, clk Owl Drug Co, r 1010 Cleveland.
Pringle Geo H (Mollie), sergt, h 1010 Cleveland av.
Pringle Hamilton (Helen), lab, h 927 Dewey.
Pringle Stella Z Mrs, clk Eagle Drug Co, r 1442, 10th.
Pringle Theo, r 827 C.
Pringle Walter (Stella), h 1442, 10th.
Prioste Manuel F, r 3136 Garrison, Pt Loma.
Pritchard Angelina Mrs, clk Home Supply Co, r 1940, 3d.
Pritchard Earl J (Mildred E), h 1239 Monroe.
Pritchard Frank E (Edith), slsmn, h 4627, 32d.
Pritchard Howard, eng appr, r 1122 E.
Pritchard Jesse D (Lena L), adv solr Evennig Tribune, h 4292 Arden Way.
Pritchard Mary, r 2135 Columbia.
Pritchard May Mrs, h 1940, 3d.
Pritchard Sydney H (Frances J), farmer, h 1835 Montecito Way.
Prize Jas H (Sarah A), slsmn, h 630 W Washington.

PHONE, MAIN 4828 PHONE, MAIN 4826
HECK TRANSFER AND STORAGE
1031 FOURTEENTH —— SERVICE GUARANTEED —— SAN DIEGO, CALIF.

CHAS. R. McCORMICK LUMBER CO.
Wholesale and Retail Dealers PHONE MAIN 4991 OFFICE, YARDS, PLANING MILL AND WHARVES FOOT OF 24TH. ON BAY

Procheska Henry, lab Perry & Christensen, r 2836 Imperial av.
Procheska Jos (Agnes), bkpr, r 2836 Imperial av.
Proctor Apartments 2555, 5th.
Proctor Benj F (Ella V), h 3416, 3d.
Proctor Jas R, carp, r 1244 A.
Proctor Pat, r 1134, 6th.
Prodger Edna, seam, h 2309, 5th.
Prodger Fred H (Huldah A), h 3831 Falcon.
Prodger Helen, student, r 2309, 5th.
Proehlich Tillie, h 936 Diamond av, Pacific Beach.
Proeshaw Grace, maid U S Grant Hotel, r 4016 McKinley av.
Proffitt Carrie B (wid Alex), h 2661 L.
Proffitt Gladden A, r 3870 Van Dyke av, E S D.
Proffitt Jas W (Elizabeth), slsmn Union Oil Co, h 3870 Van Dyke av, E S D.
Proffitt Marguerite S, with The Marston Co, r 3870 Van Dyke av, E S D.
Program Publishing Co, R F Bernheisel mgr 121 Bway rm 375.
Progressive Sewing School, Wilhelmina Ware mgr 525 C rm 312.
PROGRESSIVE SHOE SHOP (A Suozzo) Repairing While You Wait, Only First Class Material Used 722, 5th.
Proper Louis J (Marie), veterinary surg 1036, 1st, h 4056 same.
Proper Worthy F (Clara B), h 3921, 1st.
Prose Leonard T (Alice M), lieut City Fire Dept, h 4449 Park blvd.
Prosser Beulah, marker Sanitary Lndy, r Chula Vista.
PROTECTORS UNDERWRITERS, John Burnham & Co Agts 217-218 Timken Bldg 861, 6th.
Prottengeier Wolfang A, janitor C W McCabe, r 2956 Woolman av.
Prouty H Augusta, h 1420, 3d.
PROVIDENCE-WASHINGTON INS CO, Nelson L Coleman Agt 410 B.
PROVIDENCE WASHINGTON INSURANCE CO, S C Kendall Agent 309 First National Bank Bldg 1007, 5th.
PROVIDENT LIFE & TRUST CO, E T Lyon Agent 414 Owl Drug Bldg 1025, 4th.
PROVIDENT LIFE & TRUST CO of Philadelphia, Mikels & Parrott Agents 958, 7th.
Providential Oil Co 1025, 4th rm 226.
Provin Cora N, telep opr Pac T & T Co, r Carleton nr Clove, Pt Loma.
Provin Grace E, chf opr Pac T & T Co, h Carleton nr Clove, Pt Loma.
Provin H Clyde (Harriett), mgr Morgan's Cafeteria, h 3220 Goldsmith, Loma Portal, Pt Loma.
Provost Arthur P, teller First Natl Bank, r 3829 Eagle.
Provost Fred A, clk, h 3829 Eagle.
Provost Loretto D, r 3829 Eagle.
Provost Louis H, r 3829 Eagle.
Provost Lucille J, steno Thearle Music Co, r 3829 Eagle.
Provost Wm E, r 3829 Eagle.
Prucha Wm (Velma) (S D Clock Factory), h 1132, 8th.
Pruden Fleming W, bootblk E W Williams, r 1760 National av.
Pruden Mary A, lndywkr La Jolla Laundry, r 7646 Bishops Lane.
Pruden Maude, matron Helping Hand Children's Home, r 2245 G.
Pruden Wm (Mabel), h 3578 Sierra av, E S D.
PRUDENTIAL BOND & MORTGAGE CO, C J Novotny Pres and Counsel, 412 Central Mortgage Bldg 1015, 1st, Tel Main 2731. (See page 22.)
PRUDENTIAL INSURANCE CO OF AMERICA, Thomas C Furlong Supt 206 Central Mortgage Bldg 1015, 1st, Tel Main 3007.
Prudholm Jas A (Fannie), watchmn, h 4529, 45th.
Pruett Govie P (Mamie D), h 3724 Kite.
Pruett J A, gasmkr S D Cons G & E Co, r Escondido.
Prufert Julia (Art Needle Work and Baby Shop), r 1355, 5th.
Prufert Marie L (Art Needle Work and Baby Shop), r 1355, 5th.


Charles Dodson
Fire Insurance
Notary Public
Open Saturday Afternoons
511 Granger Bldg.
PHONE MAIN 5212

ELMER A. LASH
GENERAL AUTO REPAIR
My Specialty-
PACKARDS
REOS
All Models
218 B ST.
PHONE, MAIN 1425

CARPENTER'S INC.
1036 6TH ST., NEAR BROADWAY
HOME 1030; MAIN 828
THREE FLOORS OF Commercial Stationery, Office Supplies, Filing Systems and Devices, Books, Fine Stationery and Engraving.
DESK DEPARTMENT ON THIRD FLOOR

Money
TO LOAN ON ANYTHING OF VALUE
WHAT HAVE YOU?
CENTRAL LOAN OFFICE
761 Fifth Street, near F

Prugh John H (Bertha M) (Prugh & Niemeyer), h 4069 Ingalls.
Prugh & Neimeyer (J H Prugh, Henry Neimeyer), auto painter 1705 C.
Pruitt Wm H (Tilla), r 1620 Union.
Prunty Claude, r 3077 K.
Prunty Wilson R (Bower V), h 3077 K.
Pryor Benson (Hattie B), h 825½ 3d.
Prytz Ada C, maid U S Grant Hotel, r 2263, 4th.
Psoto F J, interne S D County Hospital.
PUBLIC ADMINISTRATOR OF SAN DIEGO, Edwin Reed Office 419-420 Union Bldg 235 Bway, Tel Main 4953.
PUBLIC LIBRARY (See San Diego Public Library).
Public Playgrounds No 1, I to J, 11th to 12th.
Public Stenographers Assn (Mae C Erb) 1027, 4th, Tel Main 713.
Public Works Field Office, Marine Base Henry S Ervay chief insp.
Pucher Florence B, student State Normal Sch, r 3219 Logan av.
Pucher Hilda, student, r 3219 Logan av.
Pucher Wm A, driver Union Oil Co, h 3219 Logan av.
Pucket A J (Myrtle), h 4066, 1st.
Puckett Waneta, r 3522 Anna, E S D.
Puckey Henry (Elizabeth R) slsmn Perry's Paint Store, h 7445 Fay, La Jolla.
Puddy Geo A (Lottie E), auto mech, h 1240 Front.
Pueblo Augustine (Rosa), lab, r 528, 14th.
Puente J Morris (Dolores), painter Hugh McKechnie, h 1774 Guy.
Pueschel Robt W (Anna), barber, h 3004 Myrtle av.
Puffer Jennie E Mrs, h 2203 Ft Stockton dr.
Pugh Arthur, gro 1071, 16th.
Pugh David (Margt), h 1212 Essex.
Pugh Edwd F (Mary J), h 665, 11th.
Pugh Icey, waiter W L Fraser, r 1152, 7th.
Pugh Llewellyn, carp, r 1212 Essex.
Pugh Mary J, fur rms 665, 11th.
Puker Benj A (Jessie), bkpr, h 2310 Park av.
Puker Lydia (wid Benj), r 2310 Park av.
Pullar Chas N, r 1244 A.
PULLMAN CAFETERIA, Mrs Anna Haniman Prop 1156, 4th, Tel Main 1908.
Pulos Jas C, pdlr, r 615 Arctic.
Puls Albt F (Ada) (Puls & Roberts), r 1245, 13th.
Puls & Roberts (A F Puls, E G Roberts), garage 1544 E.
Pumphrey Cora Mrs, r 353, 14th.
Pumphrey Elbert (Elsie), gro, h 3158 Colton av.
Pumphrey Margt B, h 3360, 30th.
Pumphrey Mary C, r 3360, 30th.
Punch Edwd J (Christine), h 532 W Grape.
Purcell Augusta (wid Wm), h 1158, 21st.
Purcell Frank J (Mary A) patrolmn Police Dept, h 1717 State.
Purcell Helen A, clk Owl Drug Co, r 1158, 21st.
Purcell John, eng wiper S D & Ariz Ry, r Coronado.
Purcell Kate (wid Michl), r 868, 18th.
Purcell Maizie, clk Monarch Drug Co, r 868, 18th.
Purcell Mayme A, opr Pac T & T Co, r 1717 State.
Purcell Stephen J, dispatcher Pioneer Truck Co, h 868, 18th.
Purdy Fannie G ,Mrs, h 2630, 6th.
Purdy John M (Bessie S), mgr Wellman Peck & Co, h 4064, 3d.
Purdy Wm F (Alice W), h 1002 W Brookes av.
PURE MILK DAIRY CO, H F Schnell Pres, W A Hood V-Pres, C G Lykins Sec, C E Wilson Treas, Manufacturers and Distributors of Purity Dairy Products, K n w cor 12th, Phone Main 3311. Butter and Eggs Dept 701, 5th, Phone Main 2431. (See left side lines and page 30.)

LEATHER
SHOE Findings Store Supplies Machinery
DISTRIBUTORS
NORWALK TIRES
WESTERN LEATHER SUPPLY CO.
417-21 F St.
BOTH PHONES

PHONE MAIN 2325
ALPY & KOLBECK
Automobile and Carriage Repairing
Bodies, Springs and Wheels Made to Order
635 2nd St.
San Diego, Cal.

EATERIA —FOR— GOOD EATS
THIRD AND E STREETS

"BETTER BE SAFE THAN SORRY"
MUTUAL LIFE OF NEW YORK W. A. BOLTON, District Mgr.
ACCIDENT, HEALTH AND FIRE INSURANCE—BONDS
BOLTON COMPANY, 308 WATTS BLDG. (FIFTH & E STS.) PHONE, M. 4358

Purkhiser Louis C (Ada P), auto opr, h 428, 33d.
Purl Chas A (Addie V), h 2690 F.
Purnell Wm, lab, h 614 A.
Purnell Wm H, porter Eagle Drug Co, r 440, 15th.
PURPUS ADA E MRS, Sec-Treas S D Battery & Ignition Co, h 504 Thorn, Tel Hillcrest 772.
PURPUS ROY W (Ada E) (1028 S Grand Av Los Angeles), Pres S D Battery & Ignition Co and (Mission Garage).
Purrier Roy K, r 1164, 20th.
Purves Fred R (Daisy A), clk S C Green, h 2780 K.
Purves Roy R (Martha), baker Snowflake Baking Co, h 1208, 16th.
Purvis Robt, plumber, h 3875 University av, E S D.
Purvis Sarah (wid John), h 3875 University av, E S D.
Puryear Olive R Mrs, steno Stevens & Hartley, r 3853 Sisson av, E S D.
Puryear Silas M (Olive), acct, h 3853 Sisson av, E S D.
Puryear Theresa B (wid Silas), r 3853 Sisson av, E S D.
Puschel W Robt, barber and cigars 1021, 4th, h 3004 Myrtle av.
Puterbaugh Amy C (wid Geo), h 1360 Granada.
Puterbaugh Geo, collr First Natl Bank, r 3960, 3d.
Puterbaugh Johnson W (Gertrude), atty 1007, 5th rm 526, h 3960, 3d.
Putnam Ada A (wid L L), r 3685 Vermont.
Putnam Alfd F (Ella G), meats 2235 F, h 2700 Imperial av.
Putnam Amy, r 328 Walnut.
Putnam Annie R, r 328 Walnut.
Putnam Caleb F, meat ctr A F Putnam, r El Cajon.
Putnam C F, r Golden West Hotel.
Putnam Elbert H (Thesis B), h 328 Walnut.
Putnam Irene, r 328 Walnut.
Putnam Silas O (Ada T), La Jolla Pharmacy, h 1460 College, La Jolla.
Putnam Wm, porter, r 525, 16th.
Putz Herman (Helen), prop Hazel Apartments, h 729, 13th.
Puycher Florence, clk Ingersoll Candy Co, r 3219 Logan av.
Pyke Ward K, mech Cal Iron Wks, r Coronado.
Pyle Floyd M, r 933, 11th.
PYPER ALEXANDER C (Margt H) Public Accountant 345-346 Spreckels Bldg 121 Bway, Tel Main 555, h 3685, 1st, Tel Hillcrest 2198.
Pythian Building 241 E.
Pythian Castle, E sw cor 3d.

Q

Quackenbush Chauncey W (Josephine A), h 4138 Fairmount av, E S D.
Quaid Hilda L Mrs, tchr High School, r 2310, 5th.
QUAKER STATE OIL, Ralph Hamlin Inc Distributors 405 W Broadway cor State.
QUALITY SILK HOUSE (J V Wills) Silks by the Yard, Dress Silks, Satins, Etc, 430 C, Tel Mainu 2457.
Quals Bertha, clk Max Rubel, r 1605 E.
Quals Otis (Bertha), h 1605 E.
Qualls Ada, clk U S Public Health Service, h 1964, 5th.
Qualls Hazel, student, r 1964, 5th.
Qualtrough Mary E Mrs, r 3750 Chamoune av, E S D.
Quam Edwd, h 328 S 38th.
Quam Homer E, slsmn Jewell Inv Co, r 328 S 38th.
Quan Gee, clk Yick Yuen Hong, r 418, 4th.
Quarforth Oscar F (Pauline R), teller Sou Trust and Commerce Bank, h 4561 Massachussetts av.
Quartermass Ruben (Margt), h 464 Olive.

SAN DIEGO CASH REGISTER CO.
C. M. PATTERSON Manager
HIGH GRADE REBUILT REGISTERS AND TYPEWRITERS RENTED and REPAIRED
951 8th
Phone Main 2438

Do Your Banking in National City
Peoples National Bank
A Good Bank in a Good Town

AUTO REPAIRING
WELDING AND BRAZING
1558 INDIA
HOFFMAN'S MACHINE SHOP
ESTABLISHED 1914
GENERAL MACHINE WORK
AUTO PARTS
PHONE, MAIN 1785

H. A. CAMERON CO. INSURANCE—BONDS
The Office of Efficiency. Established 1910
UNION BUILDING PHONE, MAIN 4953

Quayle Bros & Cressey (Chas and Edwd Quayle, Chas Cressey) archts 121 Bway rm 601.
Quayle Chas (Nora B) (Quayle Bros & Cressey), h 1025 Lincoln av.
Quayle Delilah (wid Wm), r 1291 Lincoln av.
Quayle Edwd (Mae) (Quayle Bros & Cressey), h 4858 W Pt Loma blvd, Ocean Beach.
Quayle Edwd jr, r 4858 W Pt Loma blvd, Ocean Beach.
Quayle Louis H, dftsmn Quayle Bros & Cressey, r 1025 Lincoln.
Quayle Mona, r 4858 W Pt Loma blvd, Ocean Beach.
QUEEN INSURANCE CO, T G Forbes Agent 507 Central Mtg Bldg 1015 1st.
QUEENSLAND INSURANCE CO, LTD, Barney & Barney Agents 2d Floor Scripps Bldg 525 C.
Quenig Mayme (The Quenig Novelty & Decorating Co), h 2065 Union.
QUENIG NOVELTY & DECORATING CO THE (Mayme Quenig, B B Barbour) Artificial Flowers, Decorators For All Social Functions 1163 6th, Tel Main 678.
Quest Jos J, driver S D News Co, r 743 W Hawthorn.
Quevos Lena C, clk, r 467, 22d.
Quevos Natividad, h 467, 22d.
Quevos Ralph D, r 467, 22d.
Quick Afton L (Effie), lab City Park Dept, h 29, 24th.
Quick Amanda Mrs, r 720 F.
Quick Edwin S (Rose), h 3078 Franklin av.
Quick Geo, rest 1065, 3d, r 944 State.
Quicker Albt J, r 250 Date.
Quigley Frank, lab City Operating Dept.
Quillinan Michael (Jane), h 53, 20th.
Quimby Chas A (Julia A), lndymn, h 2955 National av.
Quimby Rose A (wid J M), fur rms 1244 A.
Quin Geo (Ow Young Mee Yee), rancher, h 439, 3d.
Quin Stella E, sec and treas Pompeian Sea Food Co, r 4239 Arden Way.
Quinci Jos, fishermn, r 1557 Columbia.
Quincy Archie, bootblk M G Rutledge, r 3833 Thomas av, E S D.
Quincy Naomi E, cashr W P Fuller & Co, r 1346 C.
Quinlan Bertha, slswmn Boadway Bros, r 1018 F.
Quinlan Bessie E Mrs, fur rms 657 Union.
Quinlan Emma (wid Chas), h 1018 F.
Quinlan Jos A (Sarah E), poultry, h ss El Cajon blvd nr Gilmore av, E S D.
Quinlan L Jos (Bessie E), soft drinks 1433 K, r 657 Union.
Quinlan Mamie, student, r 1018 F.
Quinn Allan E (Nina E), mech Chas S Hardy, h 1828 Linwood.
Quinn Alma Mrs, slswmn W F Taylor, r 1229, 8th.
Quinn Clarence A (Ona N), motor trucks 6th se cor I, h 806 Beech.
Quinn Jas H (Anna B), h 2809 L.
Quinn Judson A (Mabel A), lab Harbor Commission, h 3951 Valle.
Quinn J Buchman, auto opr Owl Taxi Co, r 730, 7th.
Quinn Mabel A, marker Munger's Lndy, r 3940 S.
Quinn May Mrs, h 2627 Boston av.
Quinn Roy L (Alma) supt Strand Theatre, h 1229, 8th.
Quinn Walter F (Frances), lab City Operating Dept, h 1116 G.
Quinn Wm (Maude) (Holdemaker & Quinn), h 2348 Columbia.
Quinones Theodosio (Petra), lab, h 1727 Main.
Quintero Engle (Maria), carp, h 1530 G.
Quintero Jos, painter Prugh & Niemeyer, r 1530 G.
Quintero Leonard D, painter Prugh & Niemeyer, r 1530 G.
Quirin Elizabeth G, slswmn Holzwassers, r 1646 Front.
Quirk A Gilbert (Quirk Bros), r Los Angeles.

E. M. SKEATS & SON
GEOLOGICAL MAPS AND REPORTS
750 EIGHTH ST.
PHONE MAIN 2858

P. M. DAIRY CO.
Manufacturers and Distributors of
Purity Dairy Products
COTTAGE CHEESE
ICE CREAM
BUTTER
CREAM
MILK KEFIR
12th & K Sts.
Phone, MAIN 3311
Butter and Egg Dept.-701 Fifth
HOME 2431
Main 411

SEE | YOUNG & CHAMBERLAIN | FOR
1126-1136 FRONT STREET
PREST-O-LITE BATTERIES, CARBURETORS, MAGNETOS, ETC.
EVER-READY WELDING SERVICE, AUTOMOTIVE ELECTRICIANS, AND VULCANIZING

SOUTHERN ELECTRICAL CO.
At Third and E Sts. Main 4730 At Seventh and Broadway

QUIRK BROS (Los Angeles) (A G and E W Quirk) Street Improvement Bonds 309-310 Watts Bldg 520 E, Tel Main 2058.
Quirk Earl W (Quirk Bros), r Watertown Wis.
Quirk Lillian P (wid Jas), h 4030 Alameda dr.
Quiros P, lab Federal Box Co, r 1852, 22d.
Quiros Susannah (wid Validiano), h 354, 15th.
Quist Amanda J, notary and steno Exchange Securities Corp, r 4835 Idaho.
Quist Olof (Marie), cabt mkr, r 4835 Idaho.
Quitsow Marius H (Rosalie), h 2545 A.
Quon Albt, clk Quon Mane & Co, r 1051, 5th.
Quon Hong Qui, clk Quon Mane & Co, r 1051, 5th.
Quon Le Long, h 465, 4th.
Quon Mane, prop Quon Mane, h 1051, 5th.
Quon Mane & Co, Quon Mane prop, Oriental goods 1051, 5th.
Quon Ray, auto opr Silver Gate Prod Co.
Quong Chong, lndy 303 G.
Quong Henry, r 422, 4th.
Quong Mow Yuen, Chinese mdse and rest 422, 3d.
Quong Wo Sing Co, Chinese mdse 345, 2d.
Quong Yee Woo, Chinese mdse 321 I.

R

R-I-Z Mining Accessories Co, M S Rumbold pres, Adolph Irmer v-pres, I M Zimmerman sec-treas 1007, 5th rm 1009.
Raaf Amelia, h 4143 Park blvd.
Raaf Hattie, r 4143 Park blvd.
Raaf Henrietta, tchr, r 4143 Park blvd.
Raaf J Henry (Jennie I), stockmn, r 4143 Park blvd.
Raaka Bert, bkpr, r 3180 Webster av.
Raaka Gertrude, steno Southern Security Co, r 3180 Webster av.
Raaka Johanna (wid Wm), h 3180 Webster av.
Raaka John (Bessie), steno, h 2975 E.
Rabbavitch Mirko, cashr, r 2032, 4th.
Rabe Gerald, clk Chas S Hardy, r 2102 G.
Rabe John W (Cora), checker Merritt's, h 2102 G.
Rabenort Wm (Marie), cigar mkr, h 4125 Highland av, E S D.
Rabinowitz Hymie (Clara), h 743, 26th.
Rabinowitz Max (Mollie), h 1218, 26th.
Rabinowitz Morris, slsmn Singer Sewing Machine Co, r 1007 Market.
Rabitte Kath C, tchr Lincoln School, r 1929, 1st.
Rache Antonio, h 1636 India.
Rack H Mrs, r Golden West Hotel.
Rackliff Albt C (Kath M), h 4796 Muir, Ocean Beach.
Radcliffe Geo F, plumber F A Heilbron.
Raden Doreen, asst Dr H N Jackson, r Chula Vista.
Rader Ella J, h 752 Evergreen, Cabrillo Terrace, Pt Loma.
Radford Ellen (wid Wm), r 3024 Palm.
Radford Ray R (Pearl M), bldg contr 3024 Palm.
Radichel Grace Mrs, h 1915, 4th.
Radigan Richd, clk H G Eilerman.
Radin Max (Fannie), men's furngs 621 and 739, 5th, h 533, 22d.
Radman Michl J, barber Frank Reeves, h 3884 Alpha.
Radovich C, pipe wrapper S D Cons G & E Co, r 1225 Columbia.
Radovich David J, lab, h 2501 Whitman, N S D.
Radovich John, cook Burnap Grill, r 237 West F.
Radovich Louise K Mrs, h 3159 Franklin av.

AETNA
Life, Accident, Etc.
G.et
A.etna-ized
BY
GIST
INSURANCE
SERVICE
GILMAN A. GIST
202 Owl Bldg.
MAIN 188

JONES-MOORE PAINT HOUSE
WHOLESALE
RETAIL
Paint
Varnish
Roofings
Cor. 5th and A Streets

EASY PAYMENTS
Eight Floors of Quality and Beauty in Furniture, Carpets, Rugs, Draperies, Office Equipment, Phonographs.
THE BLEDSOE COMPANY
FURNITURE
1101 SIXTH ST.
201 C STREET

CALIFORNIA IRON WORKS
PHONE, MAIN 1336 (INCORPORATED)
FOOT OF SEVENTH STREET SAN DIEGO, CALIFORNIA
ENGINEERS FOUNDERS MACHINISTS
Structural Iron and Steel Contractors
Freight and Passenger Elevators

Radovich Melosh T (Agnes), waiter Saddlerock Grill, h 1147, 13th.
Raedels Geo C (Melissa P), rubberwkr, h 2037 Kearney av.
Rafert Wm H, clk S D & Ariz Ry, h 3515 Castle.
Raffaelovich Nicholas J, waiter Golden Lion, r 3578 Chamoune av, ESD.
Raffel Adolph (Grace), auto mech C W McCabe, h 911 Burns ct.
Rafferty Jos, r 914 G.
Rafferty Jos M, mech North Island, r 124 Bway.
Rafferty Wm H (Julia L), watchmn High Sch, h 3852 Superior.
Raftes Gust, pantrymn Savoy Cafe, r 417 Market.
Ragan Chas E, eng Munger's Lndy, r 756, 19th.
Ragan Edwd M (Winifred A), h 1471 Union.
Ragan Wm E (Frances), h 2439 G.
Ragland Amie V Mrs, h 2201 Logan av.
Ragland Jas (Johanna), conf 139 West F, h 1627 F.
Ragland Tennie, h 1605 E.
Rago John R, firemn Russ Lmbr and Mill Co, r 2017 Market.
Ragon Olive J, clk Am Ry Exp, r 4324 El Cajon av.
Ragsdale Cephas A, lab North Island, r 835, 6th.
Ragsdale John B (Julia E), lab City Park Dept, h 1546 F.
Rahal Alex M, gro 1901 National av.
Railroad Crossing Silencer Co, Chas Gardner pres, F N Coltrane v-pres, P J Becker sec-treas, 336 E.
Rainboth J E, r Golden West Hotel.
Raine Richd, lab H G Fenton.
Raines Helen A (wid Robt F), h 3787, 30th.
Raines Helen T, steno, r 3789, 30th.
Rainey Elizabeth M Mrs, clk, r 1702 Lincoln av.
Rainey Walter S, electr Sou Electrical Co, r 2076, 3d.
RAINFORD ALICE M, Prop The Flower Shop 1115, 4th, Tel Main 297, r 3676, 3d, Tel Hillcrest 3036. (See page 32).
Rainford Mary I (wid J S), h 3676, 3d.
Rainier Apartments The 230 W Cedar.
Rains John F (Mariam E), carp, h 4024 Wilson av, E S D.
Rainsberger Leonard, auto opr; r 620, 3d.
Rainville Geo A, janitor High Sch, r 4131 Stockton av, E S D.
Raiser Maurice A, clk S D Pub Mkt, r 1010 A.
Raja-Yoga College and Academy, Pt Loma Homestead.
Ralph Alice M, clk Sou Cal Music Co, r 3936 Georgia.
Ralph Edna M(clk Merritt's, r 3936 Georgia.
Ralph Frank C (Lula M), tallymn Benson Lmbr Co, r 2002 Woolman
Ralph Walter W (Reka P), plastering contr 3936 Georgia.
Ralph Walter W jr, student, r 3936 Georgia.
Ralston J Prosper, tchr S D Conservatory of Music.
Ralston Oliver (Eliza E), h 420 Palm.
Ralston Wm C, lab, h 561, 10th.
Ramage Carrie A, opr Pac T & T Co, r 768, 22d.
Ramage Cyrus, auto opr Hamilton's, r 768, 22d.
Ramage Nathan E (Sydna), candy mkr Bishop & Co, r 1034 Robinson
Ramage Nathan O (Azubah), real est 911, 7th, h 768, 22d.
Ramage Sydna L Mrs, choc dipper De Luxe Candy Co, r 1034 Robinson
Ramage Wm O, emp Standard Oil Co, r 768, 22d.
Rambeau J D, artist, r 937, 5th.
Rambo Alonza P (Abbie), h 3785 Herman.
Rameres C L, car repr Santa Fe Ry, r 4025 Iowa.
Ramers Jos B (Alfonsena), lab, h 2755 San Diego av, N S D.
Rametti Aug (Margt), baker Mario Fornaca, h 2843 Logan av.
RAMEY RICHARD, Real Estate and Investments 911, 3d, Tel Main 2341 r 310 Ash.
Ramez Eduardo, lab, r 245, 9th.

The Davis UNDERTAKING CO.
1752 4th
MAIN 2376
HOME 1913

PAIGE MOTOR CARS
THE 4 BIG OLSON BROTHERS
REPAIRING and SUPPLIES
942 COLUMBIA
MAIN 458

CONSULT THE
BROWN OPTICAL CO.
1011 FIFTH STREET
GROUND FLOOR, FIRST NATIONAL BANK BLDG.
MAIN 2997

V. WANKOWSKI & CO., INC.
V. WANKOWSKI GEORGE D. EASTON
INSURANCE—SURETY BONDS PHONE, MAIN 2029 341-2-3-4 SPRECKELS BLDG.

Ramirez Angel (Sarah), tailor, h 711, 8th.
Ramirez Antonio (Leonora), lab, h 1601 Logan av.
Ramirez Arie Mrs, language tchr 1425, 5th.
Ramirez Dolores, r 1330 India.
Ramirez Espiridon, lab Federal Box Co, r 1780 Kearney av.
Ramirez Facundo, hlpr Federal Box Co, h 15, 16th.
Ramirez Felix, poultry drsr Gray's Poultry House, r National City.
Ramirez Frances, lndrs Original French Lndy, r 229 G.
Ramirez Frank, lab City Operating Dept.
Ramirez Henry, auto opr Elite French Dyers and Clnrs, r 201 West F.
Ramirez Jose, sectionmn Santa Fe Ry, r Atlantic ft of B.
Ramirez Jose L, lab, r 217, 9th.
Ramirez Jos (Lucy), lab, h 1625 Logan av.
Ramirez Kossuth (Manuela), lab, h 106, 17th.
Ramirez Louis (Jennie), lab, h 1330 India.
Ramirez Manuel J (Benigna), lab, h 1951 National av.
Ramirez Maria Mrs, h 1704 Kearney av.
Ramirez Pedro (Ensabia), lab, h 2122 Newton av.
Ramirez Ramon (Sarah), lab, r 217, 9th.
Ramirez Richd, auto opr Gray's Poultry House, r National City.
Ramirez Richd S (Carrie), auto mech, h 191, 15th.
Ramirez Rosa, lndrs r 1704 Kearney av.
Ramirez Ygnacios, hlpr Federal Box Co, r 1492 K.
Ramm Wm (Eliza), h 546, 16th.
Ramona Daily Truck Line (A C Bisher) 325, 4th.
RAMONA'S MARRIAGE PLACE Old Town, Open Daily 9 A M to 6 P H, Thos P Getz Lessee, Dealer in Mexican and Indian Curios, North San Diego, Tel Hillcrest 2384-J.
Ramos J, cook, r 1311 Market.
Ramos Valelano (Leonor), h 4440 Boundary.
Rampel H P, meat ctr Hardy's Mkts, r 2142 India.
Ramsey Edwin D (Josie), h 2150 Harrison av.
Ramsdell Ralph H (Gertrude S), miner, h 2841, 4th.
Ramsden Ida, hlpr Y W C A Cafeteria, r 4615, 37th.
Ramser Florence, student, r 4547 Cleveland av.
Ramser Frank C (Friedreka), h 4547 Cleveland av.
Ramser Helen E, tchr, r 4547 Cleveland av.
Ramser Irma M, student, r 4547 Cleveland av.
Ramsey Alphonso L (Mary E), porter Stephens & Co, r 519, 14th.
Ramsey Chas T (Mildred) (Blodgett & Ramsey), r 4046, 8th.
Ramsey Clarence L (Annetta E), car inspr Santa Fe Ry, h 4025 Iowa.
Ramsey Geo A, r 422, 4th.
Ramsey Dorothy, student, r 3681 Indiana.
Ramsey Saml R, r 2275 Harrison av.
Ramus Victor (Leonora), foremn G R Daley, h 4440 Boundary.
Rand Jesse A (Gladys I), horticulturist, h 4139 Illinois.
Rand J, r 4605 Campus av.
Rand Ulrick Z (Arta), h 4638 Kensington dr.
Randall Alice D Mrs, h 1405, 29th.
Randall Amory (Lucia) (Randall & Walker), h 369, 19th.
Randall Andw T, clk, r 369, 19th.
Randall Carrie Mrs, r 1830 Altamira pl.
Randall Carrie A, r 4065 Normal.
Randall Chas, clk Hotel Chickasaw.
Randall Chas, waiter Portola Cafe, r 655, 6th.
Randall D Ward, student, r 4278 Copeland av, E S D.
Randall D L (Mary), h 840 B.
Randall Elizabeth T, steno Mrs J E Thornton, r 369, 19th.
Randall Elmer E (Mildred E), dept mgr Thearle Music Co, h 3755, 7th.


FRANK
FEGER
SAN DIEGO'S LEADING MERCHANT TAILORS
243 WEST F
PHONE MAIN 1287
BROS
JOHN


TIP-TOP AND KLEEN MAID BREAD
MANUFACTURED BY SNOWFLAKE BAKING CO.
HOME 1047 MAIN 47
SOLD BY ALL GROCERS

WASHING MACHINES
SEWING MACHINES
VACUUM CLEANERS
HEATING APPLIANCES
PORTABLE LAMPS
955 SIXTH STREET

Hartwell
ELECTRIC COMPANY

ELECTRICAL CONTRACTORS
LIGHTING FIXTURES
MOTORS, MOTOR REAIRING
MAZDA LAMPS
TELEPHONE, MAIN 318

RANDALL FRANCIS E (Anica M) (Smith Randall Meacham Co), h 3790, 3d.
Randall Harold E (Myrtle H), meter rdr S D Cons G & E Co, h 2618 J.
Randall Irvin W (Vitulia E), h 518 Quince.
Randall Josephine D, girls' organizer Community Service, r 1405, 29th.
Randall Leyon G (Marie), r 2659 Market.
Randall Marion (Mildred), h 2562 K.
Randall S F, h 5057 Cape May av, Ocean Beach.
Randall Thos J (Isabella), h 1222 Essex.
Randall Wm, h 646, 12th.
Randall Wm E, electr, r 535 E.
Randall & Walker (Amory Randall, J H Walker), cigars 328 F.
Randolph Alice E, opr Pac T & T Co, r 803 Bush.
Randolph Anna M, opr Pac T & T Co, r 803 Bush.
Randolph Bernice D, tchr, r 1002 Bush.
Randolph Chas L (Florence E) (Henking & Randolph), h 1002 Bush.
Randolph Chas S (Maria), motormn S D Elec Ry Co, h 803 Bush.
Randolph Geo, h 1218, 15th.
Randolph J W, r 1362, 3d.
Randolph Lois, r 1218, 15th.
Randolph Mary A (wid A W), r 943, 10th.
Ranes Martha J (wid C C), r 4238 Cherokee av, E S D.
Range Netie S, steno, h 1831 Kearney av.
Rangel Andrea (Porfira), lab, h 1651 National av.
Rangel Ancensio (Nellie), lab, h 1673 Newton av.
Rangel Bernard (Rosa), lab, h 1637 National av.
Ranger Walter A, gardener, r 7611 Eads, La Jolla.
Rankin Geo, r 1835 Kearney av.
Rankin Geo, h 2246, 4th.
Rankin Harold K (Laurah), postmaster Ocean Beach, h 5012 Newport av, Ocean Beach.
Rankin Harry D (Winnifred), pres and mgr San Diego Mfg Assn, r Coronado.
Rankin John W (Emma E), h 4567 W Pt Loma blvd, Ocean Beach.
Rankin Jos (Margt), tmstr S D Cons G & E Co, h 1835 Kearney av.
Rankin Margt, asst S D Jublic Library, r 4567 W Pt Loma blvd, Ocean Beach.
Rankin Margt G, clk Jewel Tea Co, r Coronado.
Rankin Percy D, pipe ftr S D Mfg Assn.
Rankin R J, firemn S D & Ariz Ry, r Coronado.
Rankin Thos, clk C W McCabe, r Coronado.
Rannells Alfd W (Clara), mgr Painless Parker, h 3968, 3d.
Rannells Chas G (Myrtle A), agt Am Ry Exp, h 7826 Herschel, La Jolla.
Rannells David W (Ella), clk C G Rannells, h 7757 Herschel, La Jolla.
Rannells Nathan L (Mary G), postmaster La Jolla, h 7737 Draper same.
Rannells Wm C (Ella F), dairy 100 Westbourne av, La Jolla.
Ranney Chas S jr, teller Merchants Natl Bank, h 3611, 29th.
Ranney Wm V (Zoe), h 7245 Eads, La Jolla.
Ransdell Edwd C, r 1055, 5th.
Ransdell Elizabeth I, slswmn Millinery Supply Co, r 2457, 5th.
Ransdell Harry E, baker Mrs Grace Chappell, r 2952 Fir.
Ransdell Hazel Mrs, lndrs Silver Gate Lndy, r 3119 Webster av.
Ransdell Robt W (Elizabeth I), auto mech C H Rutherford, h 2451, 5th.
Ransford Louise M T (wid E V), h 2816 Granada av.
Ransom Cecil W (Adeline), furn 800, 6th, h 1212 Bway.
Ransom Chas (Elizabeth M), asst foremn S D Elec Ry Co, h 2273 Julian av.
Ransone Alfred P (Katherine), lino opr S D Linotyping Co, h 564 Olivewood ter.

SUNSET ENGRAVING COMPANY
Commercial Artists and Engravers
9th Floor Timken Bldg.
MAIN 1517

JOHN NIVEN
LICENSED
Insurance Broker
REAL ESTATE
INVESTMENT SECURITIES
240 C STREET

SERVICE BRANCH
936
SECOND STREET
NEAR BROADWAY
SAN DIEGO

SAVAGE TIRES

HAVE YOU SEEN THE SAVAGE SERVICE CREED?

If it's building material you want, see **THE DIXIE LUMBER AND SUPPLY CO.**
WE SELL EVERYTHING TO BUILD ANYTHING
BOTH PHONES UNIVERSITY AVE. AND OHIO ST.

Rantzau Dora M, hairdrsr Mrs Anna Guehring, r 1308 C.
Rantzau Elizabeth E, hairdrsr Mrs Anna Guehring, r 1308 C.
Raper Geo, r Golden West Hotel.
Raphael Luther (Ruby), lab, h 344, 16th.
Raphael Marion (wid J M), h 852, 16th.
Raphael Reginald D (Alice C), h 1519 Union.
Raphael Robt L, r 852 ,16th.
Rapid Shoe Repair Shop, P F Nauman mgr 1118, 4th.
RAPID TRANSFER & STORAGE CO (M V Cruze, C H Peyton), Piano and Furniture Moving, Packing and Storage, Out of Town Trips a Specialty, 1020, 8th, Tel Main 1479. (See page 73).
Rapier Wm H, r 1424 Market.
Rapp Chas W (Bertha E), carp, h 1353 Edgemont.
Rapp Walter (Ann), cabtmkr, h 2330 Union.
Rapson Cora W Mrs, h 767, 12th.
Rapson Marie, student, r 767, 12th.
Rascon Eugene, r 1969, 4th.
Rascon Waldo (Augusta), atty, r 1969, 4th.
Rask Geo, r 106 West B.
Rasmussen Anna, nurse, h 2241, 4th.
Rasmussen Arthur N, mach, r 2143, 5th.
Rasmussen L M, h 1640 Bway.
Rasmussen O, r Hotel Lubin.
Raspovich Nicholas, r 860 State.
Ratcil Helen, finishr W F Warren, r 1145 Front.
Ratcil Maude A Mrs, photo W F Warren, r 1145 Front.
Ratcliff Benj F (Sally), atty, h 4082 Highland av, E S D.
Ratcliff Cecil, lab, r 1465 A.
Ratcliff Dorothy L, student, r 4343 Cleveland av.
Ratcliff Evelyn A, steno, r 4343 Cleveland av.
Ratcliff Fred W (Grace E), carp, h 4343 Cleveland av.
Ratcliff Gill K, gardener, r 4082 Highland av, E S D.
Ratcliff John (Mary), carp, h 2017, 1st.
Ratcliff Martha A, member Board of U S Civil Service Examiners, r 4323 Cleveland av.
Ratcliff Merle, linemn, r 1212 Johnson av.
Ratcliff Myron (Inez C), gro 1619 Logan av.
Ratcliff Richd T (Lucy), h 1465 A.
Ratcliff Sheridan J, with The Marston Co, r 1465 A.
Ratcliff Virginia G, student, r 4343 Cleveland av.
Rath Henry, r 943, 4th.
Rathes Peter, h 4111, 32d.
Rathgeber Jennie Mrs, h 861, 8th.
Rathjen Laura (wid Henry), fur rms 3033-3041 Imperial, h 3041 same.
Rathke Rose, musician Broadway Theatre, r 4225 Park blvd.
Ratliff Alfd B, curing dept Chas S Hardy, R D 13, bx 95d.
Ratliff Jessie M Mrs (Ratliff School For Dancing), r 1029, 2d.
RATLIFF SCHOOL FOR DANCING THE, Victor H and Jessie M Ratliff, Instructors in Modern Ball Room, Esthetic and Allied Dancing Arts, Private Lessons by Appointment 1029, 2d, Tel Main 1245.
Ratliff Victor H (Jessie M) (Ratliff School For Dancing), h 1029, 2d.
Ratliff Walter W, r 2944 University av.
Ratner Marco (Mollie J), electr, r 2870 K.
Ratt Emil R (Julia C), h 1831 Julian av.
Rattray Libby (wid Chas A), h 2415 Union.
Rattray Wm (Maggie), pres Original French Lndy, h 3070 Ivy.
Ratz Chas, r S D county Hospital.
Rauch Albt, cook, r 717, 4th.
Rauch Dody D (Nellie), plumber, h 3660 Oregon.

Barney & Barney
Insurance
Bonds
Loans
Liability
Compensation
PACIFIC MUTUAL LIFE INS. CO.
Scripps Bldg.
(2nd Floor)

PROCESS PATENTED BY THE SPRECKELS "SAVAGE" TIRE COMPANY SAN DIEGO, CALIF.
GRAFINITE TUBES
THE ONLY INNER TUBE GUARANTEED NOT TO STICK TO THE CASING

CALIFORNIA COMMERCIAL COLLEGE
7TH, COR. BROADWAY

Rauch John E, r 2807 National av.
Rauch Walter W (Laura), plumber, h 2807 National av.
Raud Andw, clk H V Kemp, r 2425 K.
Raud Clarence, clk H V Kemp, r 2425 K.
Raudebaugh Philip O, h 849, 9th.
Raudeques Antre (Mary A), h 2425 K.
Raum Rae C (wid D F), h 206 Kalmia.
Raun-Linde Louis (Sadie) (Home Furniture Co), r 1400 C.
Rausen John H, slsmn, r 944 State.
Ravenscroft Elizabeth F, wid R G), h 1830 Monroe av.
Ravenscroft Robt W (Bertha F), gro & postmaster, 1875 Grand av, h 1360 Law av, Pacific Beach.
Raver Lydia L (wid A F), h 1123 Arbor dr.
Ravestein Martin (Willia), adv designer McClintock Co, r National City.
Ravey Anna M (wid John), h 1462, 3d.
Rawley John (Estelle M), r 170, 21st.
Rawlins Wm E (Effie), bkpr Stephens & Co, h 4070 Stockton av, E S D.
Rawson Elizabeth, asst matron County Detention Home.
Ray Fred T, lab, r 1781 Linwood.
Ray Hubert G (Ola), mail contr and exp, h 1139 K.
Ray Jas H, carp, h 2930 Woolman av.
Ray Jas H, janitor S D Army & Navy Academy.
Ray John M, h 7756 Ivanhoe av, La Jolla.
Ray Jos M (M Estella), prop Rockwood Apts and supt Imperial Children's Home, h 4254 Bayard, Pacific Beach.
Ray Robt B, drftsmn County Highway Comn, h 3677 Jackdaw.
Ray Ruth, student, r 3533 Park Villa dr.
Ray Stanley T (Florence), lino Evening Tribune, h 3533 Park Villa dr.
Raya Frank, kitchen hlpr U S Grant Hotel.
Raybourn Chas M (Laura D), slsmn, h 4472 Campus av.
Raybourn Jos W (Margt J), h 3645, 7th.
Raybourn Mildred, student, r 4472 Campus av.
Rayburn Anna Mrs, massage 824, 9th.
Rayburn Apartments, 1556, 4th.
Rayburn Elizabeth M Mrs, music tchr 2030 Union.
Rayburn Irenaeus W (Elizabeth M), h 2030 Union.
Rayburn Paul B (Laura H), h 648 Robinson av.
Rayden Doreen, r 4557 Narrangansett, Ocean Beach.
Rayden Ethne F Mrs, h 4557 Narrangansett av, Ocean Beach.
Rayborn Vinnie, r 4651 Boundary.
Rayle Edwd W (Nora H), printer, h 1458 Front.
Rayle Nora H Mrs, clk City Park Dept, r 1458 Front.
Raymenton Wm H (Grace C), h 474 Marine, La Jolla.
Raymond Alfd, mgr Paris Drapery House, r 636 C.
Raymond Alice M, r 3380 ,32d.
Raymond Doris, h 1331, 4th.
Raymond Fred, actor, r 1161, 5th.
Raymond Gertrude, tchr S D High Sch, r National City.
Raymond Horace J, clk, r 1444 Lincoln av.
Raymond Lawrence C (Dessie D), carp, r 2326 Columbia.
Raymond Robt S Lieut (Gladys), inside supt U S Navy Public Works, h 3105, 5th.
Raymond Stephen, lndymn Elec Lndy Co.
Raymond Susan Mrs, prop San Ray Apts, h 5172 Brighton av, Ocean Beach.
Raymond The, fur rms 614 Market.
Raymor John W (Mary H), r 1422 Bway.
Raynaud Ernest A (Alice M), vulc Pickford-Barker Tire Co, h 1030 Sicard.

MAIN 982
TRANSFER
SHEPHERD'S TRANSFER and STORAGE
1228 Fourth

DISTRIBUTOR SAN DIEGO COUNTY
VELIE AND GARDNER MOTOR CARS
100% VALUE
Service and Parts
JOHN MOYNAHAN
1125 FIRST
Main 614

PATENTS
A. B. BOWMAN
ATTORNEY AT LAW
311 UNION BLDG.
MAIN 378-2220W
SAN DIEGO, CAL.

A. V. JEDLICK LADIES' TAILORS
"The House of Individuality" 1131 SIXTH ST.

Raynaud Paul B, lab, r rear 2280 Newton av.
Raynaud Ruth E (wid Paul B), h rear 2280 Newton av.
Rayne Thos M, mach, r 1165, 3d.
Raysor Lelia E Mrs, h 505 W Grape.
Razeto Albert J (Mae E), sec-treas E Byron Siens & Co, h 330 W Washington.
Razorios Camilo, lab American Fisheries Co.
Razzeto Chas (Suzane), h 4003 Castle, E S D.
Rea Elizabeth S Mrs, r 4053 Alameda dr.
Read Earl S, plainermn Federal Box Co, r 244 Ada.
READ EMMA T DR, Dentist 805-806 First National Bank Bldg 1007, 5th Hours 9 A M to 4:30 P M, Phone Main 638, h 3414, 6th, Phone Hillcrest 3077.
Read E Greta, clk Holzwasser's, r 1615, 2d.
Read Frank (Eleanor W), elev opr Watts bldg, h 920, 4th.
Read Henry (Maude A), agt, h 116 Palomar dr.
Read Jas E (Viola), auto mech Frieden & Croghan, h 1211 W Lewis.
Read John W (Emma A), h 244 Ada.
Read Le Roy L (Berley), carp, h 3930 Teak.
Read Schuyler A, mach Ingle Mfg Co, r 1207 G.
Read Wm M (Alma C), reliefmn S D Cons G & E Co, h 2236 L.
Reader Albt R (Mary G), stockman, h 204 W Walnut.
Reading Edna T, milliner Mrs E L Spargle, r 3145 Juniper.
Reading Jas S (Katherine), meter reader City Operating Dept, h 3145 Juniper.
Reading Wallace W (Bessie W), dentist 520 E rm 509-510, h 2028 30th.
Reagan Robt P (Mamie), mach, h 1028 S 28th.
Reager Chas B (Esther), music tchr, 3500 Klauber, E S D.
Reager Esther Mrs, music tchr, 3500 Klauber, E S D.
Reager Geo (Alta), auto painter Kidd & Krone, h 650, 11th.
Real Francis (Antonia G), lab Chas S Hardy, h 1785 W Atlantic.
Reama Harold L (Irene), motrmn S D Elec Ry Co, h 4438, 42d.
Reames Lola V, steno Harbor Commission, r 4835 Del Monte, Ocean Beach.
Reamey John, clk, r 814 F.
Rease Brisco, porter Santa Fe Ry, r National City.
Rease Louis W, porter Santa Fe Ry, h 929 Columbia.
Reason Jos E (Sadie E), tailor, h 717, 13th.
Reasoner Chas L (Marie D), carrier P O, h 736 W Penn.
Reavel Wm, h 3484 Mission dr.
Reaves C W, barber, r 1479 J.
Reavis John D (Ednie), auto trucks 798, 2d, h 2294 Locust, Pt Loma.
Reber Walter H (Marie J), h 4014, 4th.
Rebera Garoma Mrs, h 3258 I.
Reche Amelia, student nurse St Joseph's Hospital, r 624 Robinson av.
Rechtsteiner Edd A, sec K of C War Activities, r San Diego Hotel.
Reck Orrin B (Melinda), h 4027 Ibis.
Reckard Georgia Mrs, hskpr 2068, 1st.
Record Alma Mrs, h 359 S 37th.
Record Frank E, auditor, r 2866 E.
Rector Roxie, r 604 Cedar.
Rector Giles C Rev (Rollie), pastor Park Place M E Church (South), h 1842 Goldfinch.
RED ARROW TRANSFER (Louis J Mays), General Transfer Work and Trucking 515 Glover av, Chula Vista, Tel Chula Vista 246-W. (See adv at Beginning of Chula Vista Section).
Red Cross Shop 817, 6th.
Redburn M Douglass (Nellette C), lithographer, h 4419 Alabama.

Manufacturers of GASOLINE LAMPS LANTERNS AND LIGHTING SYSTEMS for every purpose CONTRACTORS LIGHTS
STANDARD LIGHT CO. of California
1511 J STREET MAIN 857

BUCK-MOLINA Co.
Paper Box Makers
Quality Printers
Cartons Manufactured
323 5th St.
Tel.. Main 3642

FINTZELBERG & STEINMETZ
Fire Insurance, Rents Collected, Property Managed
926 SEVENTH STREET PHONE, MAIN 829

St. Rice INC.
HOME OF HART SCHAFFNER & MARX CLOTHES
HATS - SHIRTS - CAPS - GLOVES - EXCLUSIVE HABERDASHERY
Exclusive but Not Expensive - - 416 BROADWAY

Redding Etheral L, stationery 7879 Girard, La Jolla, h 7753 Ivanhoe av, La Jolla.
Redding Lloyd B (Lucille), prop Hotel Redding, h 919, 7th.
Redding Lyle O (Henrietta M), r 1137 S 31st.
Redding Robt C, clk E L Redding, r 7753 Ivanhoe av, La Jolla.
Redelings Ida H, r 1820, 4th.
Redfield Frances, tchr Jefferson Sch, r 3913 Center.
Redford Anna R (wid J W), h 4737, 42d.
Redford Edwd J, dept mgr U S Grant Hotel.
Redford Eleanor T (wid H H), h 548 University av.
Redford E J Mrs, cashr U S Grant Hotel, r 1445 B.
Redford Ulysses L (Blanche), cook McCulloch Sanitarium, h 4129,30th.
Redford Wm, lab North Island.
Redlands Apartments, 741 E.
Redmon Francis B, pharm U S Naval Hospital, r 2214 Bway.
Redmond Gertrude M, student, r 920, 26th.
Redmond Wm P (Ida), h 920, 26th.
Redondo Anna M, bkpr Bishop & Co, r 2102 G.
Redwanz May A (wid E A), r 2141 C.
Redwine Fred A (Jessie), h 1435 F.
Redwine Lucile Mrs, r 2405 Union.
Redwood The, apts 3105, 5th.
Reece Chassie, tchr, r 1134, 12th.
Reece Hazel, tchr, r 1134, 12th.
Reece M Harry (Allie) (Moore & Reece), h 743, 10th.
Reece Sutton B, public accountant 1154, 15th.
Reed Albt O, foremn W C Merritt Co, h 830, 12th.
Reed Alvin, r 4555 Texas.
Reed A L, janitor.
Reed Bertha Mrs, h 432 E.
Reed Calvin D, housemn 310 Elm.
Reed Chas C (Kath M) (Reed's Drug Store), h 1515 Front.
Reed Chas K, r 1431, 4th.
Reed Charlotte (wid J H), h 1520 Grove.
Reed Chester A (Effie M), switchmn S D & Ariz Ry, h 1926 Bancroft.
Reed Clarence F, student, r 1977 Harrison av.
Reed Clark H, acct, r 3382 University av, E S D.
Reed Clemma V, seam, r 1615, 3d.
REED CLYDE L (Emily D), Asst Cashr The San Diego Savings Bank, h 3565, 1st.
Reed Colton, h rear 1242 Waverly Lane, La Jola.
Reed C H, painter W C Hunt.
Reed David C (Juliet C) (Reed & Fleet), h 1115, 3d.
Reed David L (Daisy L), h 3942 Normal.
Reed Earl C (Norine C), h 2456, 4th.
Reed Edwd C (Effie), h 4555 Texas.
Reed Edwd F (Jessie), millmn, h 1977 Harrison av.
REED EDWIN, Public Administrator of San Diego, County Office 419-420 Union Bldg 235 Bway, Tel Main 4953, h 1331 Bush, Tel Hillcrest 736-R
Reed Ella Mrs, r Mission Valley, R D 2, bx 143.
Reed Ethel B, tchr, r 4082 Ingalls.
Reed Eugene H, student, r 3382 University av, E S D.
Reed E Helen, h 4155 Manzanita av, E S D.
Reed E P, janitor Stockton Sch, r 135, 31st.
Reed Florence M, timekpr Steele Packing Co, r 2065 Union.
Reed Frances (wid Fred), cook 2170, 4th.
Reed Frances A Mrs, tchr S D High Sch, r Coronado.
Reed Frances W (wid Jas F), r 3356 Albatross.
Reed Frank E (Florence), h 514 W Ivy.

Mead-Haskell Co.
Insurance
Mortgages
Real Estate
140 Third
Tel. Main 5533

CASH REGISTER EXCHANGE
CASH OR TERMS
215 C ST.

For More Particulars See Page 28

1144 FIRST ST.
Mitchell SIX
Phone, Main 1161
MITCHELL SIX CO., DISTRIBUTOR

Victrolas
Grafonolas
Brunswicks

Thearle Music Co.
640 BROADWAY

"Everything in Music"

Reed Frank P (Jennie), h 1134, 12th.
Reed Franklin P (Lizzie E), carp, h 135, 31st.
Reed Genevieve, student, r 4082 Ingalls.
Reed Geo M, dairy, r Mission Valley, R D 2, bx 143.
Reed Harry E, plumber W C Merritt Co, r 830, 12th.
Reed Harry G (Eliza A), h 4082 Ingalls.
Reed Harry H, transfer 1885 Bacon, h 4711 Bermuda, Ocean Beach.
Reed H, painter W C Hunt.
Reed Isaac (Flora B), farmer, h 3065 Elm.
Reed Isabella R (wid Wellington), r 3145 K.
Reed Jane K Mrs, nurse, h 1964, 5th.
Reed Jas E, phys 1007, 5th rm 720, h 3366 Park av.
Reed John T (Alta G), dentist Painless Parker, h 3332, 33d.
Reed John X (Clara), h 3249 Webster av.
Reed J, r Golden West Hotel.
Reed Kirby (Sallie), housemn, h 1412 G.
Reed Lenore, r 3382 University av, E S D.
Reed Leonard (Ardys), r 1109 Bway.
Reed Loren B, floormn Cabrillo Theatre, 4021 Ingalls.
Reed Louis (Bertha), lab City Operating Dept, h 3612 Georgia.
Reed Lula Mrs, r 541, 21st.
Reed Mabel E Mrs, clk G A Faber, r 4888 Long Branch av, Ocean Beach.
Reed Margt Mrs, r 3681 Indiana.
Reed Mary A (wid J P), h 4138 Van Dyke av, E S D.
Reed Maurice S (Elsie C), h 2230 Albatross.
Reed M F, r 1015 F.
Reed Oliver, mach, r 3155 Colton av.
Reed Onias C (Helena), slsmn W P Fuller & Co, h 3145 K.
Reed O R (Grace M), trav slsmn, r 3952 Eagle.
Reed Ralph A, aviator, r Y M C A.
Reed Raymond L (Frances A), h 3530 Mission av, E S D.
Reed Rollin E, bkpr Merchants Natl Bank, r National City.
Reed Rollin S Gertrude), sec and treas Sou Title Guaranty Co, h 1127 C.
Reed Rowland W, slsmn H D Grable, r 541, 21st.
Reed R A Mrs, h 106 West B.
Reed Sallie, cook, r 1412 G.
Reed Sylvia Mrs, h 1927, 4th.
Reed Viola Mrs, h 4020 Louisiana.
Reed Wm T (Josephine O), h 2145 Julian av.
REED & FLEET (D C Reed, E C Fleet), Real Estate and Insurance 1115, 3d, Tel Main 740.
REED'S DRUG STORE (Chas C Reed), 1502, 1st, Tel Main 3441.
Reeder Beatrice, kitchenhlpr Merritt's, r 742 C.
Reeder Geo F (Bertha), cigars 1053, 4th, h 3624 Indiana.
Reeder Lawrence B, plumber W J Thomas Co, r 3694 Indiana.
Reel Printa V, mech North Island, h 225 S Evans.
Reel Saml N, carp, r 2523 L.
Reely John F (Camilla), h 3630, 28th.
Rees Chas W, blksmth S D Cons G & E Co, h 128, 33d.
Rees Clarence E (Sidonie D), phys 1007, 5th rm 427, r 4053 Alameda dr.
Rees Rex F (Leota M), mach, h 4078 Utah.
Reese Albt A (Ruth M), h 840 S 27th.
Reese Carsten B, milkmn, r 2240 Newton av.
Reese Chas (Jennie V), lab, h 128, 33d.
Reese Idabelle A, r 2240 Newton av.
Reese Isadore (Ida), auto opr, h 4141 Reed av, E S D.
Reese Marie F (wid John H), h 2240 Newton av.
Reese Ralph (Jule), acct, h 1109 Bway.

IRWIN & CO.

HAY, GRAIN
FLOUR,
MILL FEEDS,
POULTRY
FEEDS,
GRAIN BAGS,
WOOL BAGS,
SACK
TWINE,
COAL

Main office
FOURTH AND K
PHONES:
MAIN 440
HOME 1440

Rosenfeld's
Elite Button Company
Hemstitching
Picoting
Covered Buttons
Braiding
Embroidering
Pleating
Buttonholes
1058 Sixth St.
Phone Main 1796

SERVICE THAT SERVES
STROBECK & LEGGE
PHONE, MAIN 1254
932 SEVENTH STREET

BLANKENHORN-HUNTER-DULIN COMPANY
Government, Municipal, Railroad, Public Utility and Corporation Bonds

SAN DIEGO	SAN FRANCISCO	PASADENA	LOS ANGELES
4th Floor First Nat'l Bank Bldg. Main 5585	1003 Amer. Nat'l Bank Bldg.	210 E. Colorado St.	224 I. N. Van Nuys Building

Owl Housemoving and Wrecking Company
HILLCREST 391
H. OLIVER WILLIAMS, MANAGER
Office, 4028 Eighth Street
H. OLIVER WILLIAMS
AL C. COOK

Reetz Frank, r 3768 Vermont.
Reetz Gus F (Precious), h 3768 Vermont.
Reetz Warren A, auto opr Brunswig Drug Co, r 3768 Vermont.
Reeve Jas F (Ida W), barber W E Evans, h 1556, 2d.
Reeves Austin J, h 4545 County rd.
Reeves Chas W, barber Edward Bosley.
Reeves Cora W Mrs, lndywkr Munger's Lndy, r 1773 National av.
Reeves Delia A(wid D A), h 1530, 10th.
Reeves Elizabeth, h 4575 Marlborough dr.
Reeves Evelyn, student, r 3769 Chamoune av, E S D.
Reeves Frank B (Leta), barber 538 W Bway, h 1716 Union.
Reeves Grace G Mrs, h 2552, 1st.
Reeves Hoyt C, sack sewer San Diego Poultry Assn, r 3769 Chamoune E S D.
Reeves J Barclay (Lissa M), h 2630 B.
Reeves Minnie S (wid J W), h 3769 Chamoune av, E S D.
Reeves Roy W, inspr City Operating Dept, r 3769 Chamoune av, E S D.
Reeves Saml (Cora W), cook University Club, h 1773 National av.
Reeves Willis J (Nellie S), tire repr Auto Tire Co, h 1635 Fern.
Regal Hotel, fur rms 416, 4th.
REGAL M ALICE, Graduate Chiropodist and Hair Dresser 405-406 Scripps Bldg 525 C, Tel Main 5460, h 3016 Woolman av.
Regal Sadie L, r 3016 Woolman av.
Regan Ella C, h 2230 Pentucket.
Regan Kate S Mrs, h 2268 Ft Stockton dr, N S D.
Regan Margaret L, r 2268 Ft Stockton dr, N S D.
Regan Matt, r Golden West Hotel.
Regan Mattie X (wid W A), h 1535 Monroe av.
Regan Ruth, r 1535 Monroe av.
Regan R, h 830, 12th.
Regan Xenia, r 1535 Monroe av.
Regenstein Rosendo (Manuela), lab, h 1535 Atlantic.
Regester Harry E, auto opr, r 744, 18th.
Regis R D, r 715 Bway.
Regner Frank T (Marie T), clk Klauber Wangenheim Co, h 3860 Superba.
Regnier Chas C (Susie D), tailor 1115 Bway.
Rehbach Theresa (wid Emil), h 1930 Granada av.
Rehberg Gus, tailor 422 G.
Rehkopf Aug H (Laura), h 3982 Albatross.
Rehkopf Louise, student, r 3982 Albatross.
Reibel Margt, student-nurse, r 3849, 6th.
Reich & Lievre, Mrs C F Ryan mgr, cloaks and suits 1056, 5th.
Reichart Wm F (Agnes), slsmn H L Benbough, h 1651, 2d.
Reichenstein Aaron (Rebecca), 2d hd gds 341 Market, r 555, 18th.
Reichle John, lab City Operating Dept, r Golden West Hotel.
Reicken John C, lmbrmn Russ Lmbr & Mill Co, r 1242 W Olive.
Reid Arthur (Margt), h 4977 Santa Cruz, Ocean Beach.
Reid David, carp, r 743, 7th.
Reid Elizabeth M Mrs, h 1319 Grove.
Reid Fred W (Cassie M), mgr H H Reid, r 4711 Bermuda, Ocean Beach.
Reid Harry H (Nancy A), h 4711 Bermuda, Ocean Beach.
Reid Jessie M Mrs, r 3920, 5th.
Reid John (Louise), h 131 F.
Reid Jos I C, r 1151, 1st.
Reid Lafie C, r 522 Thorn.
Reid Louise Mrs, r 545, 10th.
Reid Margt Mrs (wid Wm), r 1039 University av.
Reid Mary A, r 522 Thorn.

PASSMORE'S *"The Only Store of its Kind in San Diego"* **SAN DIEGO BIRD STORE** ALEXANDER NOLAND PROPRIETOR
1194 Sixth St. near B TELEPHONE MAIN 2158] CANARIES, PARROTS AND GOLDFISH

Property Managers and Rent Collectors

LOUIS C. MASTEN
Real Estate and Insurance
TIMKEN BUILDING

Reid Mary L (wid S M), h 3610 Utah.
Reid Robt W (Kathleen), foremn Hillcrest Lmbr Co, h 524 Pennsylvania av.
Reid Wm (Jessie), h 518 Pennsylvania av.
Reidy Thos J (Elizabeth), h 727, 11th.
Reif Ella C (wid J F), h 936, 21st.
Reif Fred W, r 936, 21st.
Reif Helen M, clk Am Ry Exp, r 936, 21st.
Reifsnider Chas F (Sarah), barber, h 846, 11th.
Reigel Chas, watchmn North Island.
Reihm Philip (Effie), coolermn Wilson & Co, h 440, 18th.
Reikeberg Peter J (Kate), tailor, r 1935 Fern.
Reil Gus F, r 1207 G.
Reil Juliette Mrs, h 615, 9th.
Reiland John, carp, h 41 Jamul av.
Reiley Edwd A, inspr City Operating Dept, r 124 Bway.
Reilley Mary J, h 3078 Adams av.
Reilley Wm, r 930, 7th.
Reilly Jas J (Gussie G), motrmn S D Elec Ry, h 230, 29th.
Reilly Thos, blksmth F E Davis, r 836, 1st.
Reilly Wm, h 1640 Bway.
Reimer Aug, h 3944 Cleveland av.
Reimer Christina, r 3944 Cleveland av.
Reimers Adolph, lab, h 302, 17th.
Reimers Johanna, h 920 C.
Reimers Wm M, gardener, r 920 C.
Rein Julius (Sadie), pawnbroker 724, 5th, h 2255 L.
Reinback Ferne Mrs, r 1256 Robinson av.
Reinbold Amil Mrs, h 4762 W Panorama dr.
Reinbold Carl O (Delia H), and Sou Guaranty Title Co, h 4844 Panorama dr.
Reinbold Carrie Mrs, h 4075 Hillcrest dr.
Reinbold Emil C, music tchr 1570, 4th, h 4762 W Panorama dr.
Reinbold Gertrude, r 4075 Hillcrest dr.
Reineck Laura Mrs, r 1142, 7th.
Reinemund Byron R, clk H K Weitzel & Sons, r 2429, 5th.
Reinemund Frank (Margaret C), water heaters 862, 7th, h 2429, 5th.
Reinert Ole (Marie), millwkr Western Lmbr Co, h 2810 Newton.
Reinert Rudolph H, bkpr Spreckels Coml Co, r 2810 Newton av.
Reinfrank Danl H (Anna), r 1819 G.
Reinfrank Geo F (Margaret S), slsmn, h 1819 G.
Reinhackel Wm H, h 3512 Arnold.
Reinhard Wm (Bertha), butcher, h 1911 Albatross.
Reinhardt Adolph (Catherine), janitor First Natl Bank Bldg, h 327 W Ash.
Reinhardt Edwd B, cond S D & Ariz Ry, r 1446 Market.
Reinhardt Edwd M (Susie), dry gds 1446 Market.
Reinhardt Wm G (Amanda), h 2744, 5th.
Reinhart Wm, sausage mkr Chas S Hardy, r 1911 Albatross.
Reinheimer Wm (Ella H), mgr Remington Typewriter Co, h 2258 K.
Reinholt Oscar H (Emily), mining eng 121 Bway rm 671, r Lemon Grove
Reinke Amelia, tchr Sherman School, r 1070, 21st.
Reinke Florence (wid Fred), r 1070, 21st.
Reinert R H, h 4300 Figueroa blvd, Pacific Beach.
Reis Jos (Lena), h 3629 Cherokee av, E S D.
Reisinger Lonetta, lndy wkr Pt Loma Lndy, r 1170 Rosecrans, Pt Loma.
Reiskel Saml, lab, r 717, 4th.
Reiter Chas (Andrea M) nursery foremn City Park Dept, h 3993 Louisiana.
Reiter Cozette V, r 3072 National av.

THE
STEVNO CO.
=INC.=

STEVNO PRODUCTS

Brokers
Jobbers
Importers
Exporters
Manufacturers' Agents
Mfrs' Export Agts.
Confectioners' & Bakers' Supplies—Wholesale

OFFICE
1328 1ST
Phone, Main 270
SAN DIEGO, CAL.

AUTOMOTIVE REPAIR SHOP

BENJ. T. CULLEN
Proprietor

MAGNETO
CARBURETOR
ELECTRICAL

GENERAL REPAIR WORK

218 B ST.
PHONE
MAIN 1425

Live and Dressed Poultry—Rabbits
Fresh Yard Eggs

GRAY'S POULTRY HOUSE
521 and 910 Market St.

See Page 64

William Kettner
GENERAL INSURANCE
Tel., Main 2183 334-335 SPRECKELS BUILDING

HEATING
PLUMBING
W. C. MERRIT CO.
727-733 Seventh
Phone, Main 852

Reitz Wm M (Jennie A), caretkr Murray Dam Cuyamaca Water Co, r La Mesa.
RELIABLE DECORATIVE CO THE, Axin Pearson Prop, Papering, Painting and Graining in all its Branches. Frescoing a Specialty, Shop and Office 1444 I, Tel Home 1426, Main 2272. (See page 29.)
RELIABLE INCUBATORS AND BROODERS, Stiles Poultry Supply Co 643-649 G.
RELIANCE INSURANCE CO OF PHILADELPHIA, Charles C Dodson Agt 511 Granger Bldg, 964, 5th.
RELIANCE INSURANCE CO OF PHILADELPHIA, E E Selmser Agt 719 F.
Rembrandt Studio, Margaret O'Neill mgr 728 Bway.
Remfree Annie (wid W J), h 865, 13th.
Remfree Helen F, student, r 865, 13th.
Remfree Isabelle A, student, r 865, 13th.
Remick Mabel, steno, r 2054 State.
Remick Mary A Mrs, h 2054 State.
Remington Glen W, asst cashr Standard Oil Co, r 2402 A.
Remington Julia E D (wid Chas H), h 7954 Prospect pl, La Jolla.
Remington Lily M Mrs, h 2402 A.
Remington Ralph (Anna M), clk P O, h 3553, 31st.
Remington Typewriter Co, Wm Reinheimer mgr 1011, 1st.
REMINGTON TYPEWRITERS, Sold by San Diego Cash Register Co 951, 8th.
Remington Wm Rev, rear 3918 School.
Remley John, aviator, r 1356, 6th.
Remmen Krist (Rachel), carp, h 4655 Kansas.
Remmen Ole C (Anna B), carp, h 1229 G.
Remmonds Alice E (wid J D), h 2061 Front.
Remoldi John, emp Benson Lmbr Co, h 1652 National av.
Remoldi Mary C, marker Munger's Lndy, r 1652 National.
Remondino Chas H E (Marie K), phys 121 Bway rm 228, h 2405 Union.
Remondino Fredk E (Calista), r 1802 Front.
Remondino Peter C (Sophia A), phys 1502, 5th and pres City Board of Health, h 1504, 5th.
Remple Herman H, electr Hartwell Elec Co.
Remus J L (Alma), clnr, h 1668, 5th.
REMY SERVICE STATION (Carlson & Simpson) Union at C.
Renard Marguerita, student, r 4231 Arguello.
Renard Nelle (wid Edwd), h 4231 Arguello.
Rench Sallie A (clk Rench & Co), r 812 University av.
Rench Susan A (wid Lyman T), h 812 University av.
Rench Wm S (Grace B), mfgr, h 4096, 5th.
Rench & Co (W S & G B Rench) novelty factory rear 4096, 5th.
Rende Louis (Ruth W), h 3461 Pauly av, E S D.
Rendel Herbt D (Lucy), r 1304, 2d.
Rendigo Aug A (Lena), h 2241 Soto, Ocean Beach.
Rendone I Martinez, artist H A Taylor & Co, r 1548, 5th.
Renggli Emma, clk, r 3194 Webster av.
Renggli Martin (Barbara), gro 3194 Webster av.
Reniff Jessie M (wid A C), h 4124 Ibis.
Renner Ida (wid W A), gro 3002 India.
Renner John W, aviator, r 3002 India.
Renner Lily, r 3002 India.
Renner Wm A, foremn City Operating Dept, r 4751 Pescadero av, Ocean Beach.
Rennie Robt B (Jeanie), blksmth S D & Ariz Ry, h 2645 Boston av.
Reno Mary F Mrs, h 302 Thorn.
Rens John (Marguerita), farmer, h Jefferson sw cor Gaines, N S D.
Rens Theo T, r Jefferson sw cor Gaines, N S D.

KLAUBER WANGENHEIM COMPANY
Wholesale
Groceries, Produce
Teas, Coffees
Cigars, Tobaccos
Candy, Crackers
Fountain Supplies
Beverages, Paper
Stationery, Notions
Hardware, Sundries
Men's Furnishings
4th & MARKET
San Diego Since 1869
BRANCHES
Los Angeles
El Centro

THE PACIFIC MUTUAL LIFE INSURANCE COMPANY
Issues One Accident Policy Every Minute
ACT
NEAL & DEASY
NOW 625 E Street

Willard STORAGE BATTERY LBA
TRADE MARK REGISTERED
J. Stanley LaSha IGNITION STATION
Willard STORAGE BATTERY LBA
TRADE MARK REGISTERED
1251-57 FOURTH ST. MAIN 693

Renshaw Clarence J, auto opr, r 1007 S Evans.
Renshaw Hannah (wid Isaac H), h 1007 S Evans.
Rentsch Geo A, bkpr A Sensenbrenner Sons, r 2035 Imperial av.
Renwick Edmund M, longshoremn, r 1479 J.
REO AND PACKARD AUTO SPECIALIST, Elmer A Lash 218 B. (See right side lines and page 9.)
Reorganized Church of Jesus Christ of Latter Day Saints, 1156, 7th.
REPUBLIC CASUALTY CO OF PITTSBURG, Strobeck & Legge Agts 932, 7th.
REPUBLIC UNDERWRITERS OF DALLAS TEXAS, Mikels & Parrott Agts 958, 7th.
Requa Arthur A (May), painter 3088 Nutmeg.
Requa Frank W (Julia), auto mch, h 1611 Fern.
REQUA H P, Asst Cashr Southern Trust & Commerce Bank, r National City.
Requa Lewis, carp, r 821 Montecito Way.
Requa Norma, r 1229, 8th.
Requa Randall L, asst bkpr Swift & Co, r 821 Montecito Way.
Requa Richd S (Viola) (Mead & Requa), h 4346 Valle Vista.
Requa Sarah J (wid E H), h 7767 Herschel, La Jolla.
Reseck Bernard, h 507 Crosby.
Rest Haven, Lemon Villa, E S D.
Restine Jas E jr (Dorothy R), mech U S Naval Fuel Dept, r 3560 Pueblo av, E S D.
Restine Jos F, mach, r 3560 Pueblo av, E S D.
Retail Grocers Exchange (J O'Connell, C H Vinson), 2d hd gds 1230, 1st
Retchursch Anton, r 1322 C.
Retegui Sabastiana, r 3984 Texas.
Retilinger Peter (Armena), h 105 Montecito Way.
Reto Esteban (Pastoral & Reto).
Retsloff Carl O (Dorothy C), sec Wholesalers Board of Trade, h 130 W Walnut.
Rettig Eunice H, r 1227 Prospect, La Jolla.
Retzer Geo W, clk City Operating Dept, r Golden West Hotel.
Reuille Simon (Mary), kitchen help U S Grant Hotel, h 2862 Clay av.
Reuker Hattie, tailor Milton The Tailor, r 1641, 10th.
Reupke Fred T, car repr S D Elec Ry Co, r 2095 Franklin av.
Reupke Howard T, civ eng, r 2095 Franklin av.
Reupke Sophia (wid H T), h 2095 Franklin av.
Reupsch Dora (wid Wm), r 2257, 2d.
Reuter Otto J (Ethel I), carp, h 331, 25th.
Reuther Louisa (wid Paul), h 2264 Imperial av.
Reutinger Otto M (Alma), real est, h 3735, 1st.
Reutinger Teresa A, student, r 3735, 1st.
Revard Solomon (Annie), h 3435, 29th.
Revell Wm W (Myrtle A), tailor, h 245 S 30th.
Revere Apartments 4605 Campus av.
Revillines Rebecca E (wid J W), r 3951 Goldfinch.
Rew Fred G (Louise), eng S D Elec Ry Co, h 4735 Lillian av.
Rex Bottling Co, J W Daily prop 2445 Imperial av.
REX REALTY CO (Jas M O'Donnell, Roy F Bachman) Real Estate, Loans and Mortgages 22 Gay Bldg 919, 4th, Tels Main 1152, Home 2062.
Rex Wm (Isabelle), cond S D & E Ry, h 1246, 1st.
Rexer Joel P, rest, h 5103 Narrangansett av, Ocean Beach.
Rexer Maye E, steno Sou Title Guaranty Co, r Silver Spray Cafe, Ocean Beach.
Rey R Mrs, kitchen hlpr U S Grant Hotel, r 1227 K.
Reyas Jesus, r 122 West E.
Reyber Ernest L, phys 427 E rm 1.
Reyburn Robt L, electr Sou Electrical Co, r National City.


B. ROSCOE SCHRYOCK
TEACHER OF VOICE
Director of S. D. Opera Co.
Prepares Singers for public work in OPERA and ORATORIO
624 B St.
Phone, Main 366
SAN DIEGO

USED CARS
E. E. ROBERTS
SAN DIEGO
EL CENTRO
SEE PAGE 12

C. J. HENDRY CO. Ship Chandlers and Naval Stores
ENGINEERS' SUPPLIES
C ST., N. W. COR. INDIA MAIN 1829


HOTEL CHURCHILL
AMERICAN AND EUROPEAN
NINTH AND C STREETS
MAIN 5880
GEORGE L. MAYNE, MGR.
ROOMS SINGLE OR EN SUITE
ABSOLUTELY FIREPROOF
EXCELLENT IN CUISINE and APPOINTMENTS

Reyer Wm F, tchr S D High School, r 950, 9th.
Reyes Crescentia (Maria), lab, h 1450 K.
Reyes C, kitchen help U S Grant Hotel, r 1506, 15th.
Reyes Patricio, lab, h 1620 Newton av.
Reynolds Alex (Elizabeth C) pres Pt Loma Golf Club, h 2932 Evergreen, Loma Portal.
REYNOLDS ALEX JR (Edith D), Cashr U S National Bank, h 2922 Evergreen, Loma Portal.
Reynolds Chas (Isabelle), h 2237 Woolman av.
Reynolds Chas F (Emma D), h 3560 Grim av.
Reynolds Chester W, groundmn Pac T & T Co, r 5019 Santa Monica, Ocean Beach.
Reynolds Ella, r 4040 Hillcrest dr.
Reynolds Ellen A, h 4022 Front.
Reynolds Emma, telep opr, r 667, 21st.
Reynolds Ernest R, eng U S Grant Hotel, r 330 E.
Reynolds Fred A (Martha C), h 4053 Hamilton.
Reynolds Geo, r 1990 California.
Reynolds Georgia, slswmn, r 3560 Grim av.
Reynolds Golden J (Mary A), h 1318 Ft Stockton dr.
Reynolds Grace P Mrs, r 1146, 14th.
Reynolds Harry S (Carrie S), h 430 B.
Reynolds Hiram H (Amelia M), h 1721 Logan av.
Reynolds Homer I (Maude P), geologist 1023, 2d rm 510, h 4360, 34th.
Reynolds Jas W, hlpr S D Army & Navy Academy.
Reynolds John N (Jane E C), h 3973, 3d.
Reynolds John R (Delilah B), h 3580 Utah.
Reynolds Lloyd E, collr Union-Tribune, r 1318 Ft Stockton dr.
Reynolds Martha N (wid J N), r 2024, 30th.
Reynolds Nannie E (wid H S), h 227 W Robinson.
Reynolds Preston A (Anita), electr, h 3663 Arctic.
Reynolds Raymond R, clk P O, r 227 W Robinson.
Reynolds Roy G (Lillian), sec Victory Oil Co, h 283 S 39th.
Reynolds Ruth, r 1128 Sutter.
Reynolds Sim M, lab, h 35, 19th.
Reynolds Stephen, h 3633 Castle, E S D.
Reynolds Wm H, mgr Morningstar's Billiard Academy.
Rezner John, purser Star & Crescent Boat Co, h 1027, 25th.
Rhein Alma, student State Normal Sch, r 4495 Campus av.
Rhein Mose, gro 4469 Park blvd, h 4495 Campus.
Rheinhart Wm G, with The Marston Co, r 2744, 5th.
Rhinehart Ella C Mrs, tailor Foreman & Clark, r 835, 6th.
Rhinehart Junius, gardener 2170, 4th.
Rhoades Lucius (Amelia), lab, h 1528 B.
Rhoades Thos S (Maud W), h 4234 Hawk.
Rhoads Abraham (Adaline), h 7335 Olivetas, La Jolla.
Rhoads Geo W (Agnes), tmstr, h 4526, 41st.
Rhoads Geo W jr, bkpr First Natl Bank, r 4526, 41st.
Rhoads Horace E (Millie), h 7346 La Jolla blvd, La Jolla.
Rhoads J Benneville (Augusto), r 7335 Olivetas av, La Jolla.
RHODE ISLAND FIRE INSURANCE CO, V Wankowski & Co Inc, Agents 343 Spreckels Bldg 121 Bway.
RHODE ISLAND INSURANCE CO OF PROVIDENCE, Barney & Barney Agents, 2d Floor Scripps Bldg 525 C.
Rhodes Chas N (Blanche), waiter Saddlerock Grill, h 4055 Utah.
Rhodes Claude C (Amelia M), dep City Auditor, h 2611 University av.
Rhodes Clifford B, dept mgr Whitney & Co, r 930, 7th.
RHODES FREDK A (Vida W) City Engineer and Supt of Streets, h 3355 Brant.
Rhodes Geo C (Martha), insp Natl Canners Assn, r National City.

HOMELAND BUILDING CO.
DEALERS IN
Building Material and Mill Work
Paints
Oils
Tools
Accessories
22-32 E. 8TH
NATIONAL CITY, CAL.

Western Auto Ignition Co.
EVEREADY SERVICE STATION
REPAIRING
CHARGING
REWIRING
1144-1148 THIRD ST.

HOLSUM BREAD
Southern California Baking Co.
125-171 FOURTEENTH ST.
Main 578—Home 1578
Factory, Home 2174

W. F. LUDINGTON CO.
234-235 SPRECKELS BLDG.
GENERAL INSURANCE AND SURETY BONDS MARINE INSURANCE

Rhodes H Harold, r 2611 University av.
Rhodes Irven (Naomi), slsmn Union Oil Co, r 3422 Anna, E S D.
Rhodes John (Priscilla), prop Hotel Green, h 1063, 2d.
Rhodes Leland H, clk, r 2611 University av.
Rhodes Mary E, opr W U Tel Co, r 2611 University av.
Rhodes Priscilla Mrs, prop Hotel Green, h 1063, 2d.
Rhodimer Elma E (wid L B), h 4537 Georgia.
Riall Ernest (Julia S), field director American Red Cross, h 4567 Voltaire, Ocean Beach.
Ribbel Frank E (Myra), h 3420, 1st.
Riblet Geo N, chf clk S D Cons G & E Co, r 744, 11th.
Riblett Juanita B, sec Gilman A Gist, r 1236 Pennsylvania av.
Ricca Dominico P (Dora), r 330, 10th.
Ricci John, shoe repr G A Wahlgren, r 739, 14th.
Rice Ada M Mrs, gro 1945 Adams av.
Rice Alonza C (Minnie L), elect engr, h 935 Bway.
Rice Chas C (Ella G), gro 1994 Logan av, h 2036 Julian av.
Rice Clarence A, r 2036 Julian av.
Rice Edwd A, clk, r 1412 B.
Rice Edwd J, auto opr North Island.
Rice Ella J Mrs, h rear 2867 E.
Rice Evalyn V, bkpr Maryland Garage, r 646 Bway.
Rice Franics H, slsmn Motor Hdwe & Equip Co, r 2036 Julian av..
Rice Fred L (Julia), h 1346 Columbia.
Rice Geo H, clk, r 2036 Julian av.
Rice Geo H (Rice Investment Co), r 1450, 4th.
Rice Helen M, clk Holzwasser's, r 907, 12th.
Rice Investment Co (G H Rice), real est 864, 6th.
Rice Ivan (Frederick L Brown Co), r 7995 Prospect, La Jolla.
Rice Jas D, tailor S H Price Inc, r 2944 Whitman, N S D.
Rice Jennie (wid J W), r 4030 Cabrillo av, E S D.
Rice John B, lab City Operating Dept, h 3311 Acacia.
RICE JOHN C, Real Estate 411 Central Mortgage Bldg 1015, 1st, r National City.
Rice John L F (Mary E), painter, h 1541 F.
Rice John W (Evelyn E), h 3565, 3d.
Rice Lillian J, tchr High School, r National City.
Rice Maud A, h 1005 Lewis.
Rice Nellie, tchr Normal Heights School, r 4235 Madison av.
Rice Noble G (Ada M), slsmn Russ Lmbr & Mill Co, h 1945 Adams av.
Rice Oscar K, student, r 4143 Cleveland av.
Rice Paul H Lieut (Gertrude H), h 3019, 5th.
Rice Ruel E (Esther B), emergencymn City Operating Dept, h 2644 E.
Rice R J (Rice & Wayne), r 1041, 6th.
Rice Sigrid (wid D W), fur rms 1535, 5th.
Rice Thekla K Mrs, asst sec State Normal School, h 4143 Cleveland av.
Rice Theresa A Mrs, h 3750 Pioneer pl.
Rice Thor N (Emma), carp, h 4235 Madison av.
Rice Wm L, lab, r 717, 4th.
Rice Yoda, student, r 732, 8th.
Rice & Wayne (R J Rice, N A Wayne) confy 901 Bway.
Rich Alice C, slswmn, r 2441 C.
Rich Belle Mrs, r 4185 Jackdaw.
Rich Caroline, h 4145 Colonial av, E S D.
Rich Saml H, janitor S D Public Library, r 1479 J.
Richard Emma W (wid Henry), h 701, 32d.
Richard Eugene C (Mayme A), h 3473 Florence.
Richard Howard, slsmn, r 701, 32d.
Richard Ivan A (Jessie M), trav slsmn, h 4071 Eagle.
Richards Albt (Lucy M) (Richards & Clary), h 4033 Front.

ROOFS
APPLIED
REPAIRED
PAINTED
=
Benton Roof Co.
250 Fifth St.
Main 4574
—
CONTRACTORS
Wholesale Jobbers
—
ROOFING
SOLD IN ROLLS

MAIN 939
WHITE'S
WALL PAPER AND PAINT STORE
—
707 SIXTH ST.

W. E. KIER CONSTRUCTION CO.
813 First National Bank Building
GENERAL CONTRACTORS
San Diego, California
Telephone, Main 2427

CONNER ADJUSTMENT BUREAU
G. E. CONNER
MANAGER
PHONE MAIN 2683
"WE GET THE MONEY"
612 TIMKEN BLDG.

Richards Alice Mrs, clk, r 942, 12th.
Richards Anna E (wid Wm), prop Clyde Hotel Apts, h 843, 14th.
Richards Barbara M (wid Baxter), h 2068, 4th.
Richards Celia C, dep Sheriff S D County, h 131 S 28th.
Richards Chas O, pres S D Ice & Cold Storage Co, r 140 W Kalmia.
Richards Chas W, meat ctr Chas S Hardy, r Marquette Hotel.
Richards Chester O, r 2228, 1st.
Richards Clyde M (Loretta), motrmn S D Elec Ry Co, h 2472 N.
Richards C A, mach S D & Ariz Ry, r 3586 Felton.
Richards D G, v-pres S D Ice & Cold Storage Co, r 240 W Kalmia.
Richards Edmond L, bldg contr 4120 Louisiana.
Richards Ethel M, r 4033 Front.
Richards Evelyn L Mrs, bkpr Industrial Loan & Inv Co, h 1654, 1st.
Richards E Stanley, r 2228, 1st.
Richards Geo F, emp Benson Lmbr Co.
Richards Geo J (Hermina), h 2228, 1st.
Richards Harry A (Grace B), driver, h rear 1225 A.
Richards Helene, r 1148 Gorgonia, Pt Loma.
Richards Herbt S (Daisy G), sec-treas S D Ice & Cold Storage Co, h 240 W Kalmia.
Richards Jas B (Sarah), h 4069 Arizona.
Richards Jas S (Maude), h 2611 Logan av.
Richards Julia A, r 4120 Louisiana.
Richards Julia E (wid R A), h 4135, 1st.
Richards Katherine (wid J T), r 406 Walnut.
Richards Katherine E, toilet parlors 1311, 5th, r 406 Walnut.
Richards Mary J (wid C B), h 140 W Kalmia.
Richards Norma, x-ray technician, r 4135, 1st.
Richards Ruth H, student, r 4033 Front.
Richards Thos R, caterer, r 3527 Arctic.
Richards T Le Roy (Caroline J), slsmn Wm L Hughson Co, h 417 W Washington.
Richards Wm V (Ada L), meat ctr Chas S Hardy, h 856, 9th.
Richards & Clary (Albt Richards, J E Clary), barbers 1007, 5th.
Richardson Archie P (Mabel B), lab, h 1283 Johnson av.
Richardson Berton L (Fannie), lab S D Cons G & E Co, h 105 S Evans.
Richardson Calvin (Elizabeth), h 2603 University av.
Richardson Celesta (wid Wm), r 1040 Johnson av.
Richardson Chas A (Norma), h 1275 Lincoln av.
Richardson Chas C, student, r 3729 Sierra av, E S D.
Richardson Chas H (M Blake) prop Blake Apts, h 401 Spruce.
Richardson Chas M (Annie C), h 3729 Sierra av, E S D.
Richardson Cornelia M (wid T G), h 1730, 1st.
Richardson Edwd C, clk Standard Oil Co, r 4739 Edgeware rd.
Richardson Edwd J, r Vauclain Home.
Richardson Edwd J, patient St Joseph's Hospital.
Richardson Edwd J (Leona B), h 4333 Pauly av, E S D.
Richardson Elbert A (Ethel), capt City Fire Dept, h 3769 Goldfinch.
Richardson Elizabeth (wid Wm), r 3790 Cherokee av, E S D.
Richardson Eugene, porter, h 315, 11th.
Richardson E Cyril, clk, r 4739 Edgeware rd.
Richardson E M, h 941, 11th.
Richardson Florence A (wid C W), h 3520 Ray.
RICHARDSON FRANK L, Attorney at Law 909-910 First National Bank Bldg 1007, 5th, Tel Main 548, r 1333, 7th.
Richardson Geo H, h 941, 11th.
Richardson Geo T, porter U S Grant Hotel, r 1730, 1st.
Richardson Georgia D, tchr Lincoln School, r 3520 Ray.
Richardson Grace E, tchr, r 920 C.
Richardson Herbt G (Lillian), slsmn, h 941, 11th.

PHONE MAIN 2216
RILEY REALTY CO.
ROOM 216 TIMKEN BUILDING
SAN DIEGO, CALIFORNIA

THE Engineering Service Company
RENDERS "SERVICE THAT INSURES PERMANENCE" THEREFORE WILL Save You Money By Insuring the Lowest ULTIMATE COST
Consultation, Design, Supervision, Plans, Estimates, Surveys, Maps, etc.
If It's ENGINEERING We Do It
SUITE 1316 WASHINGTON BLDG. LOS ANGELES PHONE 60463

INSURANCE BONDS
NELSON L. COLEMAN
MORTGAGE LOANS
410 B STREET TEL. MAIN 999

Frank A. Salmons
"The Insurance and Bond Man"
Southern Title Bldg. ON THE PLAZA
Phone Main 244
Writes All Forms of
Insurance

Richardson Hilton V (Louise), atty 861, 6th rm 820, h 3002 Dale.
Richardson Jas (Josephine), painter, h 3575, 32d.
Richardson Jas H (Annie), h 1732 Granada.
Richardson Jas S (Sarah), h 1142, 7th.
Richardson Leona Mrs, clk G S Pomeroy, r 4330 Pauly av, E S D.
Richardson Lillian Mrs, bkpr S D Auto & Carriage Co, r 941, 11th.
Richardson Lizzie M (wid J W), bkpr MacDonald Paint Store, r 3790 Cherokee av, E S D.
Richardson Martha W (wid Chas), h 4625 North av.
Richardson Mary E (wid E A), h 4654 Mississippi.
Richardson Mary F (wid Elbridge), h 2426 G.
Richardson Mary J Mrs, h 342 West B.
Richardson Mary J (wid E M), h 920 C.
Richardson Mattie M, with The Marston Co, r 342 West B.
Richardson Minnie E (wid C D), h 644, 12th.
Richardson Paul (Emma), hlpr S D Cons G & E Co, h 1003, 15th.
Richardson Ralph L (Ethel), mech Union Oil Co, h 3520 Fairmount av, E S D.
Richardson Roy W, driver Union Oil Co, r 4654 Mississippi.
Richardson Susan J B Mrs, r 827 C.
Richardson S Josephine, r 105 S Evans.
Richardson Theo, checker Merritt's, r 1411, 11th.
Richardson Thos, r 535 E.
Richardson Thos E (Dora M), ins, h 4739 Edgeware rd.
Richardson Truitt P, metermn S D Cons G & E Co, r 1003, 15th.
Richardson Wm A, hlpr S D Cons G & E Co, r 1003, 15th.
Richardson Wm H, driver Union Oil Co, r 4654 Mississippi.
Richardson Willis L, cashr Chas R McCormcik Lmbr Co, h 3026 Boston.
Richart Alice B, clk T J Potashnick, r 942, 12th.
Richart Geo, r 841, 2d.
Richart Mae D, r 536 Maple.
Richerson J R, r 836, 1st.
Richert Jos J (Margt B), rancher, h 1658 Diamond, Pacific Beach.
Richert Martha L, steno Union-Tribune, r 1658 Diamond, Pacific Beach.
Richert Ralph, student, r 1658 Diamond, Pacific Beach.
Richert Roy, student, r 1658 Diamond, Pacific Beach.
Richert Ruth, nurse, r 1658 Diamond, Pacific Beach.
Richey Jay H (Flora G), h 2525 Market.
Richey Lee H, r 4680 Del Monte av, Ocean Beach.
Richey Leland S (Georgia E), dept mgr Klauber Wangenheim Co, h 124, 25th.
Richey Max H (Lillian M), foremn C M Gifford & Son, h 443, 20th.
Richie Amelia, nurse, h 1033 Robinson av.
Richie Geo L (Iris), h 718, 12th.
Richley Jos H (Emma), flagmn S D & A Ry, r National City.
Richley Wm (Mary), prop Silver Spray Plunge, h 5116 Narragansett av, Ocean Beach.
Richmond Harriett L (wid A B), h 1335 Torrey rd, La Jolla.
Richmond Ida E (wid G B), h 4104 Iowa.
Richmond Levenia J (wid Francis), r 2964 Woolman av.
Richmond Mary A, h 212 S Coast blvd, La Jolla.
Richter Aug (Margaret), rest 1309 Market, h 1311 same.
Rick Chas A (Frances E), mgr Growers Marketing Co, h 3070 Juniper.
Rickard Chas W (Filomena), gro 4129 Park blvd, h 4169 same.
Rickards Gordon W, student, r 4152 Highland av, E S D.
Rickards Jos C ,student, r 4152 Highland av, E S D.
Rickards Patk C (Ethel M), ins agt, h 4152 Highland av, E S D.
Rickenberg Fred, clk J A Corriere, r 1340, 30th.
Rickenberg Louis R, driver P M Dairy Co, r 3016 Birch.
Rickenberg Wm C, wood carver 637, 9th, r 1340, 30th.

WM. KONRAD HARDWARE CO.
BUILDERS HARDWARE
GLASS
PAINTS
CROCKERY
HAY & GRAIN
SEEDS
FUEL
FEED
4177 UNIVERSITY AVE.
East San Diego
HILLCREST 2584

CHALMERS "6"
HUPMOBILE "4"
Salesroom--
102 C ST.
MAIN 1600
Garage--
1356 FIRST
MAIN 187
W. B. Conniry
Distributor
San Diego County

PIANOS
VICTROLAS
SOUTHERN CALIFORNIA MUSIC COMPANY
630 C STREET
SAXOPHONES
SHEET MUSIC

SAN DIEGO FARM & MORTGAGE COMPANY
617 E Street
Timken Building
PHONES:
MAIN 34 - MAIN 1841
FARM LANDS
INSURANCE
LOANS
POINT LOMA REALTY

Ricker Mary A Mrs, r 1946, 1st.
Rickerson Ernest J, marker Sanitary Lndy, r 2846, 30th.
Rickerson Wm J (Mary E), real est 1025.4th rm 414, h 2846, 30th.
Rickert Richd L (Delia M), dairymn, h 4167 Front.
Ricketts Florence, r 7401 Eads, La Jolla.
Ricketts John F (Adeline), h 7401 Eads, La Jolla.
Rickey Fredk J (Nettie), h 1405 Robinson av.
Rickey Hamilton H, clk, r 4423 New Jersey.
Rickey Mary E, steno Volcan Land & Water Co, r 1405 Robinson av.
Ricklefsen Wm (Annie), h 3049 Webster av.
Ridbug John L (Anna), farmer, h 480 Washington.
Riddell Adolphus, h 3382 University av, E S D.
Riddell Alexander H (Carrie C), prin Florence School, h 4621 Edgeware rd.
Riddell Alfd G (Sadie M), shoemkr Western Leather Supply Co, h 3673 3d.
Riddell Alice Mrs, lndrs New French Lndy, r rear 3850, 8th.
Riddell Geo H, r 804, 3d.
Riddell Harry (Lorena), auto opr U S Navy Public Works Office, h 3634 Cherokee av, E S D.
Riddell Herbt W, h 1808 California.
Riddell J Hardy, member County Board of Education.
Riddell Sadie M Mrs, bkr Carlson & Simpson, r 3673, 3d.
RIDDELL WM S (Pauline M), mgr Automobile Sales Co, h 2203 Bway.
Riddle Zala (Florence), watchmkr B F Emerson, h 1868 Julian av.
Rider Chas M (Carrie), h 1836 Kearney av.
Rider Hiram C (Lella), h 3235 Granada.
Ridge Edwd, h 4270 Bayard, Pacific Beach.
Ridge Grace, student, r 3557 Fairmount av, E S D.
Ridgeley Lou I Mrs, r 3770 Welborn.
Ridgeway Eliza A (wid John), h 2142 Woolman av.
Ridgeway Jas B (Mabel), prop La Binda Apts 2185 Woolman av, h 420 Sampson.
Ridgeway John W (Inez M), fumigator, h 3119 Colton av.
Ridgeway Margt L, housekpr, r 1212 W Hunter.
Ridgeway Roy F (Anna L), branch mgr C S Hardy, h 2927 Imperial av.
Ridgewood Cora Mrs, r 4026 Pauly av, E S D.
Ridle Jessie, r 320 Fir.
Ridley Percy L (Geraldine C), auto opr Ford Barnes Co, h 1053, 10th.
Ridley Sadie, r 825½ 3d.
Ridley Thos, lab, r 620, 3d.
Ridout Alice (wid W L), r 3471, 3d.
Ridout Lionel C (Edith C), aud Union-Tribune, h 3471, 3d.
Ridout Robt J (Frances G), h 3570, 1st.
Riebel Chas (Mary), h 4665 Louisiana.
Riebel Marguerite N, nurse St Joseph's Hospital, r 4665 Louisiana.
Riecken John C (Ada), lab, h 1242 W Olive.
Riecken Wm, r 1242 W Olive.
Riedy Anna J (wid Jas), h 1640 Market.
Riedy Elizabeth Mrs, bkpr S D Feed Mills, r 727, 11th.
Riedy Mary E, clk Union-Tribune, r 1640 Market.
Riedy Thos J (Elizabeth), foremn Pac Marine & Const Co, h 727, 11th.
Riegel Rosa B (wid A T), h 4565, 34th.
Rieger Henry E (Ida M), emp Benson Lmbr Co, h 1809 Kearney av.
Riehle Frank A (Laura I), sec-treas Western Salt Co, r Lemon Grove.
Rieke Maude, clk S D Cons G & E Co, r Oceanside.
Riekeberg Julius, appr Pioneer Auto Radiator Shop, r 1935 Fern.
Riekeberg Peter J (Kate), clk Lory Parisian Cleaning Co, r 1935 Fern.
Ries Albt F (Bertha), gatemn Santa Fe Ry, h 2229, 2d.
Ries Pauline E, tchr High School, r 2229, 2d.


J. L. STURZ
TAILOR
FOR
MEN AND
WOMEN
The services of our Alteration Department may save buying an expensive suit
510 B ST.
Near Strand Theatre

THE AGNEW SANITARIUM AND HOSPITAL
FIFTH AND BEECH
Fully equipped to handle all cases requiring medical attention, particularly surgical, obstetrical and children. General nursing care by graduate nurses.



POULTRY, BEES, GARDEN SUPPLIES LIVE and DRESSED POULTRY

643-649 G ST. COR. SEVENTH

STILES POULTRY SUPPLY CO.

Ries Saul A (Louise C), slsmn The Ernsting Co, h 115 Cuyamaca av.
Riese Annie (wid Fred), h 242, 11th.
Riesner August (Sarah), h 843, 22d.
Riesner Stella, cashr Hamilton's, r 843, 22d.
Rife Roy (Mamie T), auto opr A S Bridges.
Rife Thos A, real est 1007, 5th rm 306, h 3714, 8th.
Riff Jos, motrmn S D Elec Ry Co, r 1154, 12th.
Riff Lyllah I, steno, r 4635 Menlo av.
Riffner Carla, cashr Rudder's Cafe, r Lubin Hotel.
Rigdon Apartments 1609 W Lewis.
Rigestan Rosendo (Manuela), h 1535 Atlantic.
Riggerman Florence Mrs, r 1456, 9th.
Riggle Wm (Cora M), rancher, R D 3 bx 107.
Riggs Julia M (wid Louis), h 4088 Hillcrest dr.
Riggs R G, lieut City Fire Dept, r 1116 Front.
Riggs Walter E, meat ctr Model Market, r Hotel Marquette.
Riglesberger Henry (Inez L), mach, h 805 S Dewey.
RIGLING FRANK E (Claribel) (Hartwell Electric Co), h 1671, 10th.
Rigopoulos Louis (Magdalene), pdlr, h 2129 National av.
Rigopoulos Thos (Theodora) (Rigopoulos & Nichols), h 2229 Woolman
Rigopoulos & Nichols (Thos Rigopoulos, Nick Nichols), rest 560, 5th.
Rihs Alfd W (Sophie P), auto mech, h 951 Wallace ct.
Riker May E, clk Agnew Sanitarium.
Riley Albt E, wrapper Young's Market, r 2245 National av.
Riley Annie, h 3620 Cottonwood.
Riley Besse M, r 727, 25th.
Riley Chas E (Anna), motrmn S D Elec Ry Co, r 1154, 14th.
Riley Edwd (Emma), h 3744 Oregon.
Riley Edwd, lab Standard Oil Co, h 561, 10th.
Riley Edwin A, pipe ftr Ingle Mfg Co, r 1412 C.
Riley Florence E Mrs, seam S D Cap Co, h 1251, 9th.
Riley Helen M, r 4571 North av.
Riley Herbt, janitor, r 830, 8th.
Riley Ida (wid John), h 1412 C.
Riley Ida E, h 1008, 10th.
Riley Ion L, tchr, r 3730, 1st.
Riley Irving R, tchr S D Conservatory of Music, r 4673, 30th.
Riley Jas W, cook, r 553, 5th.
Riley Jas W, lab City Operating Dept.
Riley John F (Lida), real est, h 727, 25th.
RILEY JOHN W (Jessie V) (Riley Realty Co), h 2683 J.
Riley Lewis S, atty 525 C rm 502, h 3730, 1st.
Riley Norman, bussboy U S Grant Hotel.
Riley Ora A, student, r 3730, 1st.
RILEY REALTY CO (John W Riley), Real Estate and Exchanges, Investments and Rentals 216 Timken Bldg 861, 6th, Tel Main 2216. (See left side lines and page 67).
Riley Venetia, r 819 B.
Riley Wm F (Olena), bldg contr 2245 National av.
Riley Wm J (Ethel H), motrmn S D Elec Ry Co, h 4673, 30th.
Riley W, meat ctr Chas S Hardy, r 941 S 29th.
Riling E Guy (Estella), carp, h 1342, 2d.
Riling Mary A, steno, r 1342, 2d.
Riling Paul E, r 1342, 2d.
Rienaldi John (Rachel), lab, h 1652 National av.
Rimes Isabelle, with The Marston Co, r 3562 Central av, E S D.
Rimes Jas H (Mary F), h 3562 Central av.
Rimmer Harry, physical director Army & Navy Y M C A.
Rimmer H Rev (Mignon), h 4638 Terrace dr.
Rimmer Wm (Sarah M), painter 4230 Nordica.

LEGS
ARMS
CRUTCHES
ARCHES
ELASTIC
BELTS
STOCKINGS
APPLIANCES
DEFORMITY APPARATUS



REPAIRING AT REASONABLE CHARGES

SAN DIEGO ARTIFICIAL LIMB CO.

1332 FIRST ST.

PHONE, MAIN 1677

STEWART & CASS

INSURANCE—BONDS—REAL ESTATE

228 B Street Phone, Main 1515

WASHING MACHINES
SEWING MACHINES
VACUUM CLEANERS
HEATING APPLIANCES
PORTABLE LAMPS
955 SIXTH STREET

Hartwell
ELECTRIC COMPANY

ELECTRICAL CONTRACTORS
LIGHTING FIXTURES
MOTORS, MOTOR REAIRING
MAZDA LAMPS
TELEPHONE, MAIN 318

Rinard Wm (Maude), h 747 W Hawthorn.
Rinckel Amiel (Fleeta), music tchr 2939 University av.
Rincom Jos, driver H G Fenton.
Rinde Chris K (Julia), h 220 S 29th.
Rinde Dora G, r 3953 Center.
Rinde Helen P, student State Normal Sch, r 220 S 29th.
Rinde Knute (Dora F), emp Benson Lmbr Co, h 405 W Robinson.
Rinde Oley, asst teller Sou Trust and Commerce Bank, r 220 S 29th.
Rinde Thos D, student, r 220 S 29th.
Rinehart Chas E (Laura J) (The Cleanitorium), h 1744 Myrtle.
Rinehart C N, pipeftr U S Grant Hotel, r 2528 Imperial av.
Rinehart Lilly Mrs, h 644 W Hawthorn.
Rinehart Neil C (Carrie S), mach, h 2528½ Imperial av.
Rinehart Phillip V, barber 5079 Newport av, Ocean Beach, h 5072 Niagara av, same.
Rinehart Robt J (Flora E), carp, h 2255 State.
Rinehart Wilkes (Sophina), fish bait 623 W Market, h 1157 State.
Rinerson Ovid C (Senneth R), h 3767 Mission av, E S D.
Ring John W Rev, pastor Harmonical Institute, r 4328 Alabama.
Ringle Frank B (Katie C), h 4176 Iowa.
Ringle Veda M, with The Boston Sotre, r 2538 F.
Ringo Margt H (wid B O), r 2802 Grand av, Pacific Beach.
Ringrose Roy E (Jane), mgr Dundas-Martin Co, h 950, 9th.
Rinkin Wm, cook U S Grant Hotel.
Ringstead I H, driver, r 1367 India.
Rinshed Laura B Mrs, h 1122 E.
Riordan Dennis E (Mary L), h 1746, 3d.
Rios Epimanio (Rita), lab, h 922, 16th.
Rios Juan, r 3320 Market.
Rios Lino (Lupe), lab S D Cons G & E Co, h 924 S 16th.
Rios Ramond (Jesus), h 3320 Market.
Riout Robt J, asst cashr Union-Tribune, r 3570, 1st.
Rippey Ida M, h 3640, 5th.
Rippo Leo S, clk F E De Falco, r 346 West F.
Risdon Chas W (Nannon K), slsmn S H Price Inc, h 3727 Grim av.
RISDON C W, Mgr U S Grant Hotel Shop.
Riseley John C, warehsmn, r 2812 Webster av.
Rishel Alice (wid John), r 1314 W Washington.
Rising Edwd (Christina), ad setter S D Sun, h 3078 Ivy.
Rising Emily J, student, r 3766 Chamoune av, E S D.
Rising Fred (Louise), printer S D Union, h 656, 20th.
Rising Hulda, prsr Lory Parisian Clng & Dyeing Co, 2940 L.
Rising Minnie (wid John), h 2940 L.
Risinger Chas L (Lonetta), h 3139 Market.
Risinger Danl (Mary E), r 3139 Market.
Risinger Leonard C (Geraldine), r 4091, 8th.
Risk E A, writer, r Hotel Jewett.
Risk Frank, r 1134, 6th.
Risk Walter S (Margt), contr, h 2144, 1st.
Risley Adon (Kath), h 845, 20th.
Risley Chas W (Rose), acct, h 1225 W Arbor dr.
Risley Dora Mrs, r 528 Sampson.
Risley Rose W, steno S D Cons G & E Co, r 1225 W Arbor dr.
Risman Abram M (Mae E), painter 3129 Imperial av.
Risser Edwd J (Josephine), sec-treas Neptune Sea Food Corp, h 2172 Front.
Ritchart Orville G (Clara E), plumber W C Merritt Co, h 3984 Illinois.
Ritchey Cyrus (Anna C), dep City Assessor, h 838, 21st.
Ritchey Elmer D (Hettie L), auto opr, h 225 S 28th.
Ritchey Helen, clk Geo F Otto & Son, r 1975 Kearney av.

Johnson-
Saum
Company
FUNERAL
DIRECTORS
✣
LADY ASSISTANT
✣
N. W. Cor.
Fourth & Ash
✣
TELEPHONES
SUNSET, MAIN 158
HOME 1158

NAT
McDOWELL
Real Estate
No matter what
you want, see us
Residences
Business
Property
Ranches
Insurance
912 3rd St.
MAIN 4348

SERVICE BRANCH
936
SECOND STREET
NEAR BROADWAY
SAN DIEGO

SAVAGE
TIRES

HAVE YOU SEEN
THE
SAVAGE SERVICE
CREED?

Ritchey Jas (Lillian), pressmn E P Wilson Co, r 237 West F.
Ritchey Jessie, r 4680 Del Monte av, Ocean Beach.
Ritchey Lillie H Mrs, hskpr Hotel Federal, r 237 West F.
Ritchey Neoma E Mrs, lndrs Electric Lndy Co, r 1975 Kearney av.
Ritchey Perry A (Artie S), h 232 W Ivy.
Ritchey Walter, r 1975 Kearney av.
Ritchey Wm (Daisy), bootblk 908, 6th, h 857, 7th.
Ritchey Wm H (Neoma E), printer Evening Tribune, h 1975 Kearney
Ritchie David P (Kate M) (Ford Hotel Co), h 1135, 3d.
Ritchie D, eng Chas S Hardy, r Lemon Grove.
Ritchie Jeanette, r 1135, 3d.
Ritchie Kate M Mrs (Ford Hotel Co), r 1135, 3d.
Ritchie Wm C (Margt), with The Marston Co, h 601 W Pennsylvania
Ritland Osmund O (Jennie), gro 2308, 30th, h 2304 same.
Rittenhouse Jean A Miss, h 4436 W Pt Loma blvd, Ocean Beach.
Rittenhouse Walter, v-pres The Worth Co, h R D 1.
Ritter A, waiter, r 917, 10th.
Ritter Chas, porter U S Grant Hotel, r 755, 2d.
Riter Howard T, clk County Highway Comn, r Y M C A.
Ritter Kate, nurse S D County Hospital.
Ritter Wm E (Mary B), director Scripps Institute for Biological Research, La Jolla.
Rittoff Alex (Rittoff & Nestor), r Cuyamaca ct.
Rittoff Benj (Tillie), furn 769, 6th and 130 F, r Coronado.
Rittoff & Nestor (Alex Rittoff, Paul Nestor), clos clnrs 308 C.
Ritze Sophia, r 820, 26th.
Rivas Angela Mrs, h 229 West G.
Rivas Danl H Rev (Louise), pastor Baptist Mexican Mission, h 1746 Columbia.
Rivas Frank, kitchen help U S Grant Hotel, r 1143 State.
Rivas Michl, lab, r 869, 11th.
Rivera Benj (Josie), longshoremn, r 2866 Colton av.
Rivera Guadalupe, r 850 State.
Rivera Guadelupe, lndywkr, r 524 West A.
Rivera Ramona Mrs, h 524 West A.
Rivera Victoria (wid Canuto), h 1635 Logan av.
Rivero J Enrique (Josefa de), h 624, 16th.
Riveroll Mae G, telep opr City Operating Dept, r 904 Bush.
Riveroll Manuel V (Clotilda), tallymn McCormick Lmbr Co, r 2920 Webster av.
Riveroll Mary G (wid A F), r 904 Bush.
Rivers A, lndrs Original French Laundry, r 229 G.
Rivers Esther A (wid Henry), r 3753 Herbert.
Rivers Frank M (Lilian), drftsmn S D Cons G & E Co, h 4503 Georgia.
Rivers Geo H (Ada O), C S Pract 1530, 30th.
Rivers John H (Kath M), carp, h 915, 22d.
Rivers Lillian B, student State Normal Sch, r 4503 Georgia.
Riverview Farms Mutual Water Co, R E Bach sec 617 E.
RIX COMPRESSED AIR & DRILL CO, Williams Bros Representatives 1156-1160, 2d, Tel Main 21.
Rizer David H (Julia A), h 2108, 31st.
Rizer Edwd F, h ss Bway bet 41st and 42d.
Rizer John W, r E F Rizer.
Rizer Saml E, r E F Rizer.
Roach Agnes Mrs, r 1244, 9th.
Roach Anna, waiter U S Grant Hotel, r 646 A.
Roach Earle, r 919, 7th.
Roach Frank W (Anna), h 2637 Adams av.
Roadhouse Harry S (Elizabeth), h 1931 Madison av.
Roady John O Capt (Laura M), h 3779, 30th.

4% ON SAVINGS DEPOSITS
$1.00 OPENS AN ACCOUNT
SOUTHERN TRUST & COMMERCE BANK
U.S. GRANT HOTEL BUILDING

PROCESS PATENTED BY THE SPRECKELS "SAVAGE" TIRE COMPANY SAN DIEGO, CALIF.
GRAFINITE TUBES
THE ONLY INNER TUBE GUARANTEED NOT TO STICK TO THE CASING

Greenwood Cemetery and Crematory

PHONE. MAIN 477 40TH AND IMPERIAL AVE.

WHY WORRY?



Drawing $50 per week

HERBERT N. **NEALE**

General Insurance

Accident and Health
Automobile
Burglary
Fire
Compensation
Liability
Plate Glass
Fidelity Bonds
Surety Bonds

GEN. AGT.
OCEAN
ACCIDENT AND GUARANTEE CORP. LTD.
of London

All Casualty Losses Adjusted by This Office

443 SPRECKELS BLDG.

WHY WORRY?



Drawing $50 per week

ROAMER AUTOMOBILES, Aldrich & Andrews Distributors San Diego and Imperial Counties 1140, 2d, Tel Main 3054. (See page 6).
ROARK ALFRED T, Attorney at Law 513-516 First National Bank Bldg 1007, 5th, r 1316 A.
Roark Elizabeth, seam, r 1744, 1st.
Roark Ida (wid J A), h 644, 25th.
Roark Lester J, motrmn S D Elec Ry Co, r 644, 25th.
Roat Anton (Mary), h 2088 Harrison av.
Robare Myrtle G, steno North Island, r 1720 University av.
Robb Eleanor (wid R J), h 1628, 8th.
Robb Frances, tchr Jefferson Sch, r 1628, 8th.
Robb Martha (wid E B), h 1136, 14th.
Robb Robt J, aud S D Pub Mkt, r 1628, 8th.
Robbins Alfd M (Esther L), h 1235 S Coast blvd, La Jolla.
ROBBINS A R (Mary C), Marine Engine Works, Builders of Marine and Stationary Gas Engines 1697 Atlantic foot of Elm, Phone Main 2439, h 1907 Arctic, Phone Main 2970. (See page 56).
Robbins Clarence S (Lillie M), lndymn S D Lndy, h 2354 Julian av.
Robbins F M, r 1480 Market.
Robbins Harlan J (Nora J), steno, h 2024 Julian av.
Robbins Hercules L (Bertha), carp, h 209 W Washington.
Robbins Ira A, mach, r 1907 Arctic.
Robbins John G (Esther), auto our Triangle Transfer & Storage Company, h 650, 11th.
Robbins Lelia F, clk Pioneer Truck Co, r 4733, 40th.
ROBBINS MARCUS W (Ella S), Attorney at Law 438 McNeece Bldg 432 F, Tel Main 1106, h 4567 New Hampshire.
Robbins Mary (wid Wm), r 2042 Albatross.
Robbins Mary J (wid Chas P), r 2463 Imperial av.
Robbins Peter, auto mech, r 442 G.
Robbins Robt S (Ethel A), foremn P O, h 4751 Edgeware rd.
Robbins R Harry (Clara S), wharf mgr Spreckels Coml Co, h 3641, 7th.
Robbins Sanis E, aviator, r 630 W Washington.
Robbins Sarah E, h 630 W Washington.
Robbins Siegford, hlpr J Stanley La Sha, r 630 W Washington.
Robbins Walter (Edna), bootblk 104 W Bway, h 1366, 1st.
Robbins Walter W, prop Hotel Carlton, h 804, 3d.
Robbins Wm L (Clara E), h 4633 Park blvd.
Robbison Mary J Mrs, r 2253 Logan av.
Robdocoba Isaac (Maria), lab, h 1870 National av.
Robe Harvey O (Elizabeth), janitor S D Public Library University Hts Branch, h 2227 Polk av.
Robeles Ignacio (Carmine), h 1954 State.
Roberds Ira M (Bertha M), auto mech, h 2619 Boston av.
Roberson Chas L (Etta B), slsmn, h 3916 Oregon.
Roberson Nellie Mrs, r 4146 Mentone av, E S D.
Robert Henry F, h 1865 Union.
Robert Julia B Mrs, with The Marston Co, h 2141 Front.
Robert Nana Mrs, bkpr J D Reavis, r 2294 Locust, Pt Loma.
Roberts Albt (Amanda), h 2944 Byron, Pt Loma.
Roberts Albt, r 2802 Grand av, Pacific Beach.
Roberts Alice M, r 3722 Fairmount av, E S D.
Roberts Amanda, lndy wkr Pt Loma Lndy, r Pt Loma.
Roberts Ann, manicure, r 1131 Bway.
ROBERTS A E (Alice C), Real Estate and Insurance 1118, 3d, h 3837 Albatross.
Roberts Chas H (Carrie M), with The Marston Co, h rear 3780 A.
Roberts Chas L (Jessie P), notions 1351, 5th.
Roberts Clifford E, emp Benson Lmbr Co, r 240 W Market.
Roberts Doris, r 1925 Woolman av.

GOODYEAR FABRIC CORD AND SOLID TIRES

J. P. LAURSEN
GIVENS BEADLESS TIRES
11TH AND MARKET STS. MAIN 853

LEE TIRES SMILE AT MILES

A. V. JEDLICK LADIES' TAILORS
"The House of Individuality" 1131 SIXTH ST.

Roberts Dulcie Mrs, cashr Superba Theatre, r 1331, 4th.
Roberts Edwd, h 707, 30th.
Roberts Elizabeth (wid J R), r 4427 Maryland.
Roberts Elizabeth R Mrs, steno U S Dept of Justice.
Roberts Ellen (wid Asa), h 7753 Prospect, La Jolla.
Roberts Elmer A (Florence), ant specialist and lab McCormick Lmbr Co, h 3684 Arizona.
Roberts Emma (wid John), h 4214 Lark.
ROBERTS ERVIN E (Florence E), Used Cars, Agent for Imperial Valley for Fitch and Indiana Tractors, 1152, 1st, Tel Main 1765, Branch at El Centro Cal, h 1322 Grove. (See right side lines and page 12).
Roberts Ethel, lndrs Original French Laundry, r 4064 Lark.
Roberts Evans T, groundmn Pac T & T Co, r National City.
Roberts Everett G (Marie B) (Puls & Roberts), h 1270 Cleveland.
Roberts Fannie, hostess Floating Society of Christian Endeavor of San Diego, h 3150 A.
Roberts Florence (wid J T), h rear 4080 Georgia.
Roberts Frank E (Eva M), blksmth, h 4820 Kansas.
Roberts Fred E (Anna), horseshoer, r 941, 12th.
Roberts Geo S (Mary E), h 3775 Richmond.
Roberts Guy T (Nellie H), eng S D & Ariz Ry, h 3942 Teak.
Roberts Harold, hlpr S D Auto & Carriage Co, r 4820 Kansas.
Roberts Harry F (Elizabeth H), slsmn, h 2170 Newton av.
Roberts Helen, r 4820 Kansas.
Roberts Henry B Rev (Lillian T), pastor Mission Hills Congregational Church, h 1020 Brookes av.
Roberts Hugh W (Clara L), slsmn, h 1647 Edgemont.
Roberts Jack C (Dulcie), mech Remington Typewriter Co, r 1331, 4th.
Roberts Jas M (Agnes M), h 4252 Nordica.
Roberts Jennie A (wid L L), h 2485 I.
Roberts John (Ethel), blksmth Frank Edwards, r 4214 Lark.
Roberts John A, carp, h 3661 Pauly av, E S D.
Roberts John D (Bessie), poultry 3392 Sisson av, E S D.
Roberts John H (Martha M), h 2840 E.
Roberts John N (Emily S), h 1535, 28th.
Roberts John P, plasterer, h 3636 Stockton av, E S D.
Roberts Jos J (Carrie N), waiter, h 306 A.
Roberts Lennie E Mrs, bkpr BalloonDye Wks, h 640 S 28th.
Roberts Mabel (wid J H), r 1869 Moore.
Roberts Madeline C, clk The Yamato Co, r 240 W Market.
Roberts Margt, slswmn Holzwasser's, r Coronado.
Roberts Margt J (wid W W), h 3722 Fairmount av, E S D.
Roberts Mark (T Katherine), h 429 Silver Gate av, Pt Loma.
Roberts May, clk Hillcrest Drug Co, r 4233 Ibis.
Roberts Milton H (Nancy B), h 2730 University av.
Roberts Paul J (Margaret F), emp Benson Lmbr Co, h 240 W Market.
Roberts Peter, h 3536 Bancroft.
Roberts Peter, h 4666 Boundary.
Roberts Robt A (Margt), buyer Bledsoe Co, h 2126 State.
Roberts Robert L (Frances), acct, h 2083 Harrison av.
Roberts Saml A (Annie M), pressmn Elite Ptg Co, h 4717, 43d.
Roberts Saml H (Artelissa), h 3735 Conklin av, E S D.
Roberts Saml L (Anna E), osteo, h 1042 Cypress av.
Roberts Theo J (Amy), cook U S Navy, r 1248, 2d.
Roberts Waldo L (Elsie), slsmn, h 3769, 10th.
Roberts Walter W, supt Neptune Sea Food Co, h 1954 Front.
Roberts Wm A (Clara L), h 1320 Puterbaugh.
Roberts Wm C, r 2734 Main.
Roberts Wm M (Mary E), gro 1430, 1st, h 120 W Beech.

THE MODEL MARKET
Meats, Fish Eggs, Butter
CLOSEST TO FIFTH AND BROADWAY
MAIN 2137
NEAREST TO ALL DEPARTMENT STORES
Broadway bet. Fifth and Sixth Sts.

DON'T FAIL TO VISIT THE
ALASKA CURIO AND FUR STORE
M. B. BALES
Complete line of Alaska Army, Navy and California Souvenirs
Most complete line of Moccasins in the city
Furs Sold, Remodeled and Repaired
333 W. Broadway
SAN DIEGO HOTEL
923 FIRST ST.

REAL ESTATE CITY AND COUNTRY
E. E. SELMSER
719 F Street Tel. Main 2948
LOANS AND FIRE INSURANCE

HARRY FISHER & CO.
GENERAL INSURANCE, REAL ESTATE, BONDS
240 C STREET

I. L. ENO
KODAKS
PHOTO SUPPLIES
PICTURE FRAMING
419 BROADWAY
PHONE, MAIN 1676

Roberts Wm V (Lottie V), real est 1118 Bway, h 2437 Market.
Robertson Alice A Mrs, visitor Associated Charities of San Diego County, h 2126, 6th.
Robertson Alex F, life guard, r 7458 Fay, La Jolla.
Robertson Alex H jr (Margt), civ eng, h Hillside dr 1 e of Torrey rd, La Jolla.
Robertson Bassett R (Charlotte M) (Robertson Bros), h 3662 Columbia.
ROBERTSON BROS (B R Robertson), Sheet Metal Works, Stove Repairing, Hotel Restaurant and Kitchen Equipment 1212, 5th, Tel Main 1838.
Robertson Dora (wid Alex), h 7458 Fay, La Jolla.
Robertson Ethel H Mrs, asst director Sawyer Sch of Secretaries, r 2970 Park blvd.
Robertson Geo A (Lydia R), motrmn S D Elec Ry Co, h 3735 Cottonwood av.
Robertson Harry L, hlpr Ingersoll Candy Co, r 836, 11th..
Robertson Helen L, clk Bishop & Co, r 352 S 38th.
Robertson Jas C (Ellen H), h 1154, 9th.
Robertson John A (Hattie B), carp, h 1154, 9th.
Robertson John P (Maggie), farmer, h 620 W Lewis.
Robertson Margt, opr Pac T & T Co, r 1615, 3d.
Robertson Matilda L (wid A S), r 7761 Fay, La Jolla.
Robertson Melvin S (Robertson's Pharmacy), r 1334, 7th.
Robertson Robt R (Florence I), lab City Cemetery Comn, h 352 S 38th.
Robertson R Beverly, solr M G White.
Robertson Sarah E (wid L G), r 4755, 42d.
Robertson Simon C, r 4667 Park blvd.
Robertson Walter G, mgr La Jolla Fuel & Feed Co, r 1003 Coast blvd, La Jolla.
ROBERTSON & CASSOU (A T Robertson, M A Cassou), Hardware, Implements, Guns, Paints, Oils and Glass, **ESCONDIDO.** (See adv Escondido sec.)
ROBERTSON'S PHARMACY (Melvin S Robertson) 1270, 5th sw cor A, Tel Main 3510.
Robeson Bessie, milliner, r 1976 Harrison av.
Robeson Geo T (Edith M) (California Sheet Metal Wks), h 3979 Louisiana.
Robeson Thos (Martha), h 1976 Harrison av.
Robeson Wm H (Anna V) (California Sheet Metal Wks), h 3711 Louisiana.
Robichaud Mary (wid F E), h 1264, 9th.
Robie Marge Mrs, h 1445 Front.
Robin F, h 3806 Mission av, E S D.
Robin's Apartments 574, 15th.
Robinett Floyd, iron wkr Cal Iron Wks, r 4620 Terrace dr.
Robinowitz Hyme (Clara) (S D Public Market), r 743, 26th.
Robinowitz Max (Mollie) (S D Public Market), r 2537 B.
Robins Alta, student, r 4567 New Hampshire.
Robins Marcus W (Ella S), atty, h 4567 New Hampshirie.
Robinson Adeline (wid G W), r 3956 Mississippi.
Robinson Aley R, r 3534, 5th.
Robinson Alfd D, v-pres H A Taylor Co, h Silver Gate av, Pt Loma.
Robinson Allan H (Ellen B), chf clk U S Navy Public Wks Office, r 128 W Pennsylvania.
Robinson Amy C Mrs, clk, r 4068 Colonial av, E S D.
Robinson Andw S (Ella L), h 1412, 31st.
Robinson Arthur J, bicycle repr 825, 3d, r 4531, 35th.
Robinson A M, r 4111 Randolph.
Robinson Benj C (Mary L) (Dove & Robinson), h 2828 University av.
Robinson Beulah Mrs, mur rms 546, 3d.



TIRES AND ACCESSORIES
AUTO TIRE CO.
5th and A
Main 2404

George F. Otto & Son Florists and Nurserymen
NURSERY, 35TH AND NATIONAL AVE. PHONE. MAIN 7086
FLORAL DEPOT Cor. SIXTH and B
PHONES MAIN 759 HOME 1207


Pianos
Player Pianos
Thearle Music Co.
640 Broadway
"The World's Best"


Robinson Careta G (wid W E), h 3961 Illinois.
Robinson Chas M, r 4154 Colonial av, E S D.
Robinson Chas T (Emily), h 1931 Albatross.
Robinson Chas T (Nellie H), auto opr, h 2917 Webster av.
Robinson Chas W, ins 520 E rm 308, r 1036, 3d.
Robinson Charlotte, librarian State Normal Sch, h 2421, 5th.
Robinson Cecil H (Edna V), h 2721 Wightman.
Robinson Clark, r 919, 7th.
Robinson C, r 225 C.
Robinson Dell (Helen), h 1506 State.
Robinson Dora Mrs, dom, r 1645 Granada av.
ROBINSON DRUG CO (T H Fletcher, E C Howe), Druggists, F sw cor 5th, Tel Main 461.
Robinson Earl H (Bessie V), r 2121 G.
Robinson Edith, artist 2430 Lincoln av.
Robinson Edwd, r 1055, 6th.
Robinson Edwd, janitor S D County Hospital.
Robinson Edwd C, h 1219 Edgemont.
Robinson Eleanor (wid A H), h 3917 Henry.
Robinson Ella M, h 2152 Julian av.
Robinson Elmo A Rev (Olga K), h 4665, 38th.
Robinson Eugene, porter, r 546, 3d.
Robinson Frank W, cook Palace Cafe, r Yale Hotel.
Robinson Fred H (Emma H), Official Court Reporter Court House, h 2722 Newton av.
Robinson Geo, r 4145 Colonial av, E S D.
Robinson Geo L (Jessie S), bicycles 934 Bway, h 1205, 12th.
Robinson Geo R (May A), carp, h 1648 Union.
Robinson Geo W, r 501, 7th.
Robinson Geo W (Ruth), mech North Island, h 3956 Mississippi.
Robinson Grace E, h 1104 S 31st.
Robinson Graham Mrs, tchr, h 2421, 5th.
Robinson Hallie E (wid W L), h 4651 Bermuda av, Ocean Beach.
ROBINSON H KENNETH (Anna J), Dept Mgr E E Selmser, r Encanto.
Robinson H, lndymn, r 936 State.
Robinson Ida E Mrs, art needle work, 4227 Park blvd.
Robinson Jas A, r 2069 Newton av.
Robinson Jas A (Amy C), h 4068 Colonial av, E S D.
Robinson John A, real est, 2430 Lincoln av.
Robinson John E (Margt M) (Liberty Garage), h 3334, 5th.
Robinson Jos (Beulah), billiards 542, 3d, h 546 same.
Robinson Jos G (Ing), waiter, h 1432 Union.
Robinson Julia H (wid M H), r 2772 Newton av.
Robinson Leon J, auto opr, r 669 Columbia.
Robinson Lloyd M (Pauline), slsmn The Fisk Rubber Co, h 414 W Beech.
Robinson Louis W (Ida E), bldg contr, h 4227 Park blvd.
Robinson Louise Mrs, h 1027 S Coast blvd, La Jolla.
Robinson Luna M Mrs, prop Hotel Victor, h 636, 3d.
Robinson Malcolm C (Grace D), h 2214, 5th.
Robinson Mamie A, server Lenox Cafeteria, r 1239 Hendricks av.
Robinson Margt E (wid F L), h 2429 Polk av.
ROBINSON MARTHA INGERSOLL, Real Estate, Insurance, Loans and Rentals 518-520-522 Granger Bldg 964, 5th, Tel Main 2980, h 2650, 2d, Tel Main 293.
Robinson Mary, student, r 4068 Colonial av, E S D.
Robinson Mary Mrs, r 1239 Hendricks av.
Robinson Mary C (wid Geo), h 1112 S 31st.
Robinson Maude (wid F E), drsmkr, h 1233 S 36th.
Robinson May A Mrs, clk Whitney & Co, r 1648 Union.

IRWIN & CO.
HAY, GRAIN, FLOUR, MILL FEEDS, POULTRY FEEDS, GRAIN BAGS, WOOL BAGS, SACK TWINE, COAL
Main office FOURTH AND K
PHONES: MAIN 440 HOMB 1440

STEWART C. KENDALL
General Insurance
309 First National Bank Bldg.
Telephone MAIN 2941

FORD BARNES CO.
1055 SECOND STREET
SAN DIEGO OIL STATIONS
HOOD TIRES AND TUBES
McGRAW TIRES AND TUBES
MONOGRAM OILS AND GREASES
UNION GASOLINE
MOTOREZE AND ARISTO MOTOR OILS
TUNGSTEN SPARK PLUGS

FIELD-AUSTIN SAFE CO. 1131 THIRD STREET TELEPHONE, MAIN 764
SAFES - FILES - DESKS - SUPPLIES

Robinson Miriam H Mrs, r 3552, 4th.
Robinson Myra (wid H M), r 2141 Albatross.
Robinson Nathan (Mary), porter, h 832 Union.
Robinson Paul E (Neva B), carp, h 1134 S 31st.
Robinson Percy D, emp U S Grant Hotel, r 4619 Orchard, Ocean Beach
Robinson Peter B (Betty), porter Santa Fe Ry, h 1039 K.
Robinson Richd T, (Mabel M), manufacturer, h 536 Maple.
Robinson Richd T jr (G W Price & Co), r Bostonia Cal.
Robinson Sidney J (Elizabeth), auto opr, h 719, 14th.
Robinson Sidney R (Kath), clk S D Cons G & E Co, h 3730 Arizona.
Robinson S A, glazier Schiefer & Sons, r 237, 19th.
Robinson Tracy Mrs, h 3309 Menlo av, E S D.
Robinson True W, student, r 3961 Illinois.
Robinson Wm (Belle), car testr, h 3972 Mississippi.
Robinson Wm E (Florence), carp, h 4063 Ohio.
Robion Frank G (Sara B), local agt Otis Elevator Co, h 3762, 10th.
Robison Bessie I, milliner A F Dean, r 1976 Harrison.
Robison Harry B, r 237, 19th.
Robison Perry B, warehsmn S W Gro Co, r 3655 Colonial av.
Robison R H (Eliza J), h 3645, 6th.
Robison Stephen A (Lida N), polisher, h 239, 19th.
Robles Encarnacion (Tomasa), gatemn Santa Fe Ry, h 619 Arctic.
Robles Jos, car repr Santa Fe Ry, r 619 Arctic.
Robles Juan J (Marie R), h 1321 State.
Robles Pedro, lab S D & Ariz Ry, r 619 Arctic.
Roblin Minnie G (wid J R), h 470, 20th.
Robson Frank (Ruby P), foremn, h 3105 Colton av.
Roby David B, h 2831 Clay av.
Robyn Caroline (wid Robt), h 3744 Van Dyke av, E S D.
Robyn Edgar R (Gertrude), lab S D Cons G & E Co, h 3662 Colonial av, E S D.
Rocas Benita, h 1405 J.
Rocco Alfonso, lab, r 1337 K.
Rocco Jose, lab, r 1337 K.
Rocco Kossuth (Louisa), lab, h 1337 K.
Rocha Guadalupe (Lugarda), lab, h 1944 Irving av.
Roche Marguerita M, r 4135 Scott av, E S D.
Roche Stephen, steel wkr, r 4135 Scott av, E S D.
Roche Thos (Mary E), foremn Shoe Shop Kamp Kearney, h 3543 State.
Roche Thos J (Eliza), blksmth, h 4135 Scott av, E S D.
Rochelle Della Mrs, nurse, r 1515, 10th.
Rochelt John R (Minnie K), real est, h 3828 Herman.
Rochetti Frank, macaroni mkr S D Macaroni Mfg Co.
Rock A D, waiter U S Grant Hotel, r 1760 De Foe.
Rock Harry (Hazel), waiter U S Grant Hotel, h 4873 Del Monte av, Ocean Beach.
Rock Saml G, lab Citrus Soap Co.
Rock Wm, r Hotel Lubin.
Rockenfield Isaac B (Elizabeth), ball player, h 1017, 12th.
Rockett Ettabelle M, clk S D & Ariz Ry, r 829, 10th.
Rockett John W (Agnes), barber 858, 4th and 524 Market, h 829, 10th.
Rockey Emil O (Dorothy), r 1835, 32d.
Rockey Geo A, r 4763, 37th.
Rockey J Elton (Mary M), cashr Lower Calif Fisheries Company, h 1290 Hendricks.
Rockey John F (Sarah J), h 4763, 37th.
Rockey Mary M Mrs, steno Titus & Macomber, r 1290 Hendricks av.
Rockstroh Wm, baker Merritt's, r 741, 12th.
Rockwell Dean W (Fannie D), clk, h 4575 Santa Monica av, Ocean Beach.


STOLL'S
Multigraph Shop
AND
Advertising Bureau
MAIN 16
210 Watts Building
MULTIGRAPHING
ADDRESSING
TYPEWRITING
MAILING
MIMEOGRAPHING
MAILING LISTS
Public Stenographer
L. M. STOLL, Mgr.

FRANK A. HUNECK
FURS
MASONIC TEMPLE
1401 Fifth

More Value for Less Money
WHITING-MEAD COMMERCIAL CO. OF SAN DIEGO
Plumbing Material, Paints, Pipe, Hardware, Roofing Paper, Electric Goods, Wall Board, Sash and Doors, Wrecking Department
OFFICE AND WAREHOUSE, FIRST N. E. COR. G PHONE, MAIN 709

Property Managers and Rent Collectors

LOUIS C. MASTEN
Real Estate and Insurance
TIMKEN BUILDING

Rockwell Donald S, slsmn, r 4575 Santa Monica av, Ocean Beach.
Rockwell Frank, barber 538, 4th.
Rockwell Hannah (wid Lemuel), r 4569 Hawley blvd.
Rockwell Land Co, O T Moore mgr 1015, 1st rm 401.
Rockwell Winfield S (Etta D), car repr S D Elec Ry Co, h 4152 Mississippi.
Rockwood Apartments, 4270 Bayard, Pacific Beach.
Rockwood Austin E (Rockwood & Johnson, r 510, 14th.
Rockwood Geo W (Emile), h 4481 Campus av.
Rockwood Hotel, fur rms 1480 Market.
Rockwood Lida C (wid John), r 2670 I.
Rockwood & Johnson (A E Rockwood, L E Johnson), rest 333 E.
Roczey Elizabeth, waiter, r 3701 Birch.
Roczey Louis (Ada), h 3701 Birch.
Rodabaugh Elmer E (Eva D) (Hendee & Rodabaugh), h 2912 Spruce.
Rodaway June A, slswmn Heller's, r 4028 Scott av, E S D.
Roddie John A (Dorothy), asst supt Prudential Ins Co, h 4510 Campus av.
Rodeck Lucille, r 2041 Union.
Roden Victor G (Dorothy M), carp mate, h 1718 Union.
Rodenhaus Henry (Mary), h 656, 21st.
Roder A L, r 1362, 3d.
Roder Fred B, waiter, r 814 F.
Rodger John (Elsa), slsmn, h 3625, 6th.
Rodgers John P (Lizzie), h 843, 13th.
Rodgers W D, storekpr North Island.
Rodia Jas T (Florence) (Globe Baking Co), r 2145, 4th.
Rodier Mary B Mrs, seam, r 1732, 3d.
Rodkey Frank C (Angie), truck opr City Purchasing Dept, h 3543, 31st.
Rodman Geo E (Myra M), creamery 872, 7th, h 3344, 5th.
Rodman Michl J, barber, h 3884 Alpha.
RODNEY STOKES CO, L R Johnson Pres and Mgr. Maps, Blue Prints, Engineers and Architects Supplies, Agents Eugene Dietzgen Co, 858, 3d. (See Classified Architects and Engineers Supplies).
Rodriguez Abe (Dora), lab, h 1761 Logan av.
Rodriguez Boliva (Refugia), lab, h 1820 Kearney av.
Rodriguez Calistro (Carmen), lab, h 1996 Main.
Rodriguez Cecelio, lab, h 1668 National av.
Rodriguez Clothilde Mrs, r 1668 National av.
Rodriguez Della, lndrs Original French Lndy, r 836, 1st.
Rodriguez Donociano (Matilda), lab, r 3068 Clay av.
Rodriguez Frances, r 2168 National av.
Rodriguez Francisco, kitchen hlpr U S Grant Hotel, r 501, 7th.
Rodriguez Fred (Rosa M), lab, h 2531 F.
Rodriguez Hostro (Erlindo), h 1642 Arctic.
Rodriguez John, h 557, 16th.
Rodriguez Jose, lab, r 1212 J.
Rodriguez Jos, lab, h 4260 Taylor, N S D.
Rodriguez Josepha Mrs, h 1646 Arctic.
Rodriguez Juan, r 1212 J.
Rodriguez Juanito, r 2168 National av.
Rodriguez Justo (Atalinda), lab, h 1619 Atlantic.
Rodriguez Leonard, waiter, h 722 Crosby.
Rodriguez Loreto, h 2947 N.
Rodriguez Louis, waiter, r 830 G.
Rodriguez Manuel (Juana), lab, h 1212 J.
Rodriguez Maria Mrs, h 1428 K.
Rodriguez Mary, r 2253 National av.
Rodriguez Mary, maid U S Grant Hotel, r 2285 Newton av.
Rodriguez Morris (Daria), exp, 1662 Newton av.

UNIFORMS
MADE TO ORDER
JACK HORNER
NAVAL TAILOR
448
W. B'WAY

BATTERY
"EXIDE"
SERVICE
DELCO
REMY
KLAXON
CARLSON
AND
SIMPSON
Auto Electricians
UNION
ATC

LOUIS MASSIE WINN DOCTOR OF OPTOMETRY
EYES EXAMINED. GLASSES FITTED
TEL., MAIN 221 201 AND 212 WATTS BLDG. 520 E STREET

William J. Kettner
GENERAL INSURANCE
Tel., Main 2183 334-335 SPRECKELS BUILDING


EMMA EGBERT WILLIAMS
Manager
HEBRON HOME
FOR AGED PEOPLE
(Incorporated)
Undenominational
Established by EMMA EGBERT WILLIAMS
25 Years experience in caring for aged people
1825 NEWTON AVE.
PHONE, MAIN 3869
SAN DIEGO, CAL.

Rodriguez Narcisso (Virginia), hlpr U S Grant Hotel, h 1237 Market.
Rodriguez Philomena Mrs, r 2070 Newton av.
Rodriguez Pilar (wid Roman), r 722 Crosby.
Rodriguez Pura Mrs, shoe repr 639 Bway, h 1943 National av.
Rodriguez Ramon, lab, h 1621 Logan av.
Rodriguez Roberto, auto opr, r 1219, 1st.
Rodriguez Rudolph S (Mary), h 4050 Thomas av, E S D.
Rodriguez Rymuldo (Doris), auto opr Nason & Co.
Rodriguez Virginia Mrs, kitchen help U S Grant Hotel, r 1237 Market.
Roe Chas A (Katheryn B), h 7456 La Jolla blvd.
Roe Dalton, r Golden West Hotel.
Roe Florence, bkpr C J Hendry Co, r 2467 K.
Roe Frank C (Ethel M), clk, h 2244, 30th.
Roe Grover E (Elizabeth M), mech Smith's Savoy Garage, h 4537 Campus av.
Roe Herman (Rosy), junk, h 2467 K.
Roe Kathryn B Mrs, C S pract 7456 La Jolla blvd.
Roefer Wm J D (Evelyn A), h 940 S 26th.
Roentz John M, lawn foremn City Park Dept, h 3801 Center.
Roentz Mary, r 3801 Center.
Roesch Anie R (wid H G), r 4657 Mississippi.
Roeschlaub Arthur J (Jessie H), solr, h 1624 Polk.
Roeschlaub Robt S (Annie M), h 1225 Lincoln av.
Rofelty Clarence G (Frances G), civ eng, h 3235 Homer, Loma Portal. Pt Loma.
Roffee Wm A, pres Terra Cotta Tile & Brick Corp.
Rofker Hattie E, nurse, r 1468, 1st.
Rogan Danl, v-pres Rogan & Co, r Coronado.
ROGAN NAT (Ethel S), Pres Rogan & Company, h 766 A av Coronado.
ROGAN & COMPANY, Nat Rogan Pres, Mortgage Certificates Safety Deposit Floor San Diego Savings Bank Watts Bldg 520 E, Tel Main 2557. (See front edge and page 17.)
Rogas Benita (wid Francisco H), h 1405 J.
Rogas Jerome H, tailor, r 1405 J.
Rogers Albert G (Clara C), with Dove & Robinson, h 4825 Utah.
ROGERS ALLEN E (Hannah W), Attorney at Law 528 Granger Bldg 964, 5th, Tel Main 1719, h 3684, 4th.
Rogers Anna Mrs, prop The Sibert Apts, h 1247 Columbia.
Rogers Anna H (wid Ernest), r 4031 Anna, E S D.
Rogers Arthur J Lieut (Victoria), h 3036 Granada.
Rogers Arthur T, clk, h 2546 L.
Rogers Chan (Bertha), auto mech Automotive Sales Co, h 1228 C.
Rogers Clinton E (Sarah M), carp, h 1268 Pennsylvania av.
Rogers Dewey H (Mary), clk Chas S Hardy, h 1156, 20th.
Rogers Edwd O (Mary E D), h 1910 Market.
ROGERS ELLEN HITCHCOCK MRS, r 2404 C.
Rogers Emma (wid Geo), hskpr, r 3185 Main.
Rogers Eugene, foremn City Operating Dept.
Rogers Fannie L, r 1910 Market.
Rogers Fred F (Dora E), h 3769 Cabrillo av, E S D .
Rogers Geo H (Ellen H), h 2404 C.
ROGERS GEO R (Mabel K), Sec East Puente Oil Co of Cal, and Sec Greenwood Cemetery Association, h 3028, 2d.
Rogers Geo T, clk S D Cons G & E Co, r Coronado.
Rogers Gladys Mrs, r 3410 El Cajon blvd.
Rogers Grace E, h 1145, 19th.
Rogers Grover H, lndymn U S Grant Hotel, r 1065, 3d.
Rogers Hal C (May Belle), mov pic opr Spreckels Theatre, r Bostonia, Cal.
Rogers Harriet, h 1331, 4th.

PHONE, MAIN 4826 PHONE, MAIN 4826
HECK TRANSFER AND STORAGE
1031 FOURTEENTH —— SERVICE GUARANTEED —— SAN DIEGO, CALIF.

CHAS. R. McCORMICK LUMBER CO.
Wholesale and Retail Dealers PHONE MAIN 4991 OFFICE, YARDS, PLANING MILL AND WHARVES FOOT OF 24TH. ON BAY

Rogers Helen, student, r 1571, 7th.
Rogers Helen E, night sec Recreation Center, r 1060 C.
Rogers Helen L, r 3136 Front.
Rogers Henry (Rose), h 3440 Chamoune av, E S D.
Rogers Herbt T, r 4090 Hillcrest dr.
Rogers Howard A, r 3895 University av, E S D.
Rogers H B, r Golden West Hotel.
Rogers Ivins D, real est 632 E, r 2520 C.
Rogers Jacob L (Elsa A), men's furngs 951, 5th, h 3625, 6th.
Rogers Jasper (Della), dairy, Moore, N S D.
Rogers John P (Eliza M), civ eng, h 1510 Union.
Rogers Jos, r 412 Beech.
Rogers Jos (Anna M C), meats 1700, 1st, h 1247 Columbia.
Rogers Jos S (Helena), h 448 Rosecrans, La Playa, Pt Loma.
Rogers J P, lab, r 655, 6th.
Rogers Leacie (wid H H), r 1941 State.
Rogers Madge A Mrs, h 3020 India.
Rogers Mary J Mrs, r 4148 Woolman av.
Rogers Mattie, r 4045 Normal.
Rogers Minnie Mrs, hskpr 3162 Front.
Rogers Otis J, r 4148 Woolman av.
Rogers Rebecca, artist 109 University av.
Rogers Richd S (Rose E), h 244, 19th.
Rogers Robt L (Cora B), carp, h 4045 Normal.
Rogers Rose E, r 2546 L.
Rogers Roy C, florist, r 214 G.
Rogers Russell, mgr Plaza Theatre, r 319 Plaza.
Rogers Sarah Mrs, h 2137 Logan av.
Rogers Stella, lndywkr Sanitary Lndy, r 1621 Logan av.
Rogers Thomas (Lillie M), adjutant in charge The Salvation Army Corps, h 4090 Hillcrest dr.
Rogers Travis, auto opr Triangle Transfer & Storage Company, r 4750 Circle dr.
Rogers Wm E, r 332 F.
ROGERS WM R (Alice), cashr Merchants National Bank, h 1571, 7th.
Roggenbuck Alex, h 2931 Boston av.
Rogginger John (Marguerite), diemkr Modern Machine Co, h 1716 C.
Rogue Enrique, r 1131 Market.
Roh Annabel, bndr Ross & George, r 845, 16th.
Roh Mary K, with The Boston Store, r 845, 16th.
Rohde Anna, r 2340 University av.
ROHDE BROS (Edward Rohde) Plumbing, Heating, Gas Heating and Acme Oil Burner Installations 1402 Market, Tel Main 392. (See page 63.)
ROHDE EDWD (Mabel M) (Rohde Bros), h 4320 Arizona.
Rohde Edwd B (Karen S), h 2340 University av.
ROHDE ERLING (Esther W) (La Jolla Plumbing Co) Steam and Gas Fitting, Agent for the Odorless Economical Pacific Gas Radiator, 7908 Girard Tel La Jolla 2-W, h 827 S Coast Blvd, Tel La Jolla 116-W, La Jolla. San Diego res 1455, 1st, Tel Main 4998-M. (See Classified Plumbers and Gas Fitters.)
Rohde Gustave, r 2340 University av.
Rohde Helen, student, r 2340 University av.
Rohean John E, clk S D Beaver, r 1029, 10th.
Rohlfs Aug, tailor G T Vernon, h 4914 Santa Monica av, Ocean Beach.
Rohlfs Henry W (Clara Koebel), baker, h 2245 Kearney av.
Rohrbaugh John E (Mary E), auto opr, h 4186 Florida.
Rohrer Edwd J (Florence H), asst sec San Diego Poultry Assn and Poultry Producers of San Diego, r R D 3 box 83.
Rohrer Ida (wid Jos), h 2530 India.


Charles Dodson
Fire Insurance
Notary Public
Open Saturday Afternoons
511 Granger Bldg.
PHONE MAIN 5212

ELMER A. LASH
GENERAL AUTO REPAIR
My Specialty-
PACKARDS
REOS
All Models
218 B ST.
PHONE, MAIN 1425

CARPENTER'S INC.
1036 6TH ST., NEAR BROADWAY
HOME 1030: MAIN 828
THREE FLOORS OF Commercial Stationery, Office Supplies, Filing Systems and Devices, Books, Fine Stationery and Engraving.
DESK DEPARTMENT ON THIRD FLOOR

Money
TO LOAN ON ANYTHING OF VALUE
WHAT HAVE YOU?
CENTRAL LOAN OFFICE
761 Fifth Street, near F

LEATHER
SHOE
Findings
Store
Supplies
Machinery
DISTRIBUTORS
NORWALK TIRES
WESTERN LEATHER SUPPLY CO.
417-21 F St.
BOTH PHONES

ROHRER RALPH G (Jessie M) (Morse & Rohrer), h 3994 Ingalls, Tel Hillcrest 530.
Rohrer R Gaylord jr, law student, r 3994 Ingalls.
Rohrs John W (Mollie), soft drinks 657, 5th, h 225 Date.
Roitsch Albt F (Mildred), porter U S Grant Hotel, r 704 Ft Stockton dr.
Roitsch Chas, porter U S Grant Hotel, r 272 J.
Roiz Ignacio (Mary), longshoremn, h 2258 California.
Roiz Josephine Mrs, h 845 Front.
Roiz Rose, lndrs Elec Lndy Co.
Rojas Alice, prop Johnson House, h 116 W Bway.
Rojas H Jerome, tailor John Marquez, r 1405 J.
Rojas Josefina H, stemmer A Sensenbrenner Sons, r 1405 J.
Rojas Victor (Lupa), lab, h 2867 N.
Rojo Alfonso, kitchen help U S Grant Hotel, r 1327 K.
Rojo Jesus (Louisa), warehsmn Pioneer Truck Co, h 1303 I.
Roland Clara, r 3689 Park blvd.
Roland Don (Grace), h 1460 C.
Roland Florence, clk, r 1311 Market.
Roland Thos H (Rhoda M), h 4422 Granada av, E S D.
Roldan Ruth R, r 1220 Market.
Rolf Bruno (Pauline), h 368 Milbrae.
Rolfe Chas D (Susie), real est, h 2750, 3d.
Rolfe Jos H (E Marguerite), h 3770 Sisson av, E S D.
Roll Louis, fur rms 1492 K.
Rollberg Chas A, bkpr S D County Garage, r 1218 W Lewis.
Rollberg Cristine (wid H A), h 1218 W Lewis.
Roller Geo C, carp, r 2655 G.
Roller Harry F (May B), h 3082 E.
Roller John (Bertha), r 1632, 4th.
Rolli Ernest (Dorothy), tailor, h 2200 I.
Rollins Chas A, creditmn S Bachman Cigar Co, h 4087, 3d.
Rollins Everett E, brkmn S D & Ariz Ry, r 1322 A.
Rollins Ida (wid Frank A), h 472, 18th.
Rollins Kelsey A (Olive), cond S D & Ariz Ry, h 1322 A.
Rollins Mabel, bkpr Showley Bros, r 472, 18th.
Rollison Chas A (Jennie B), h 4285 Menlo av, E S D.
Rolph Josiah, r 4475 New Jersey.
Rolson Carrie F (wid S J), gro 3737 Mission av, E S D.
Romaine Minott, carp, r 944, 12th.
Roman Paul (Rose A), r 1431, 9th.
Roman Rose A Mrs, milliner Jarrell's, r 1431, 9th.
Romanello Guiseppe, h rear 1842 Kearney av.
Romanie Sarafino (Louise), fishermn, h 2435 Arctic.
Romano Marie Mrs, r 906 G.
Roway Emanuel (Teresa), auto opr, h 1131 Union.
Rombold Christopher (Josephine), limb mkr S D Artificial Limb Co, r 1332, 1st.
Rombold Jacob G (Emma), rest 544 E, h 2491 I.
Rombough Miles D (Anita M), slsmn Jacobson Realty Co, h 1140 B.
Romboy Cecil W, h 1860, 3d.
Rome Apartments 1336 Union.
Romeos Chris, r 227 B.
Romeras Emo, auto opr Mekas Bros.
Romero Alejandrina Mrs, r 1129 Union.
Romero Alex G, lab, r 722 Crosby.
Romero Amelia (wid Michl), r 1766 Logan av.
Roemro Anna, r Vauclain Home.
Romero Annie, waiter, r 856, 5th.
Romero Antonio (Lillie), lab, h 1650 Logan av.
Romero Arthur B (Martha) (Model Dye Works), h 1260, 1st.

PHONE MAIN 2325
ALPY & KOLBECK
Automobile and Carriage Repairing
Bodies, Springs and Wheels Made to Order
635 2nd St.
San Diego, Cal.

EATERIA
—FOR—
GOOD EATS
THIRD AND E STREETS

"BETTER BE SAFE THAN SORRY"
MUTUAL LIFE OF NEW YORK W. A. BOLTON, District Mgr.
ACCIDENT, HEALTH AND FIRE INSURANCE—BONDS
BOLTON COMPANY, 308 WATTS BLDG. (FIFTH & E STS.) PHONE, M. 4358

Romero Bernardo (Olympia), h 3115 J.
Romero Delfina (wid Danl), h 2246 Julian av.
Romero Fred (Lola), lab, h 3136 Garrison, Pt Loma.
Romero John, lab, r 1445 F.
Romero Jose (Ignacia), lab, h 1442 Arctic.
Romero Jos, lab Peoples Fish Co, r 3115 J.
Romero Jos B (Anna), fishermn, h 1589 Atlantic.
Romero Jos B, warehsmn Old Mission Pkg Corp, r 2755 San Diego blvd, N S D.
Romero Julian, r 1623 Atlantic.
ROMERO J S, Counselor Tijuana Brokerage Co Inc, r San Ysidro, Cal.
Romero Manuel, longshoremn, r 544 India.
Romero Maria Mrs, cook, r 201, 9th.
Romero Pearl, fnshr W F Warren, r 526 State.
Romero Ramona (wid Jose), h 1623 Atlantic.
Romero Rebecca, h 1236 Columbia.
Romero Rose Mrs, r 1673 Newton av.
Romero Santana, h 544 India.
Romero S, lab Federal Box Co, r 2718 Boston av.
Romero Vicente (Josephine), longshoremn, h 1233 India.
Romero Victor, lab, r 1746 N.
Romero Zania A Mrs, photo S U Bunnell, r 229 F.
Romich Winifred A Mrs, prop Palm Apts, h 506 Palm.
Romig John M, v-pres Poultry Producers of San Diego, r Lakeside.
Romine Chas N (Alice V), h 1878 Kearney av.
Romine Earl N, cigarmkr J A Westland, r 4531 Texas.
Romine Stella Mrs, slswmn Jarrell's, r 1615, 3d.
Rome Albt (Amelia), lab, h 1836 Logan av.
Rowsdal John (Martha), h 1333 Union.
Ronsee Florence, h 1525 Monrie av.
Ronsse Martha M, asst Dr O J Kendall, r 1525 Monroe av.
Ronsee Mary, steno, r 1525 Monroe av.
Ronstadt Henry (Susie), slsmn Frank McAvoy, h 1520 Union.
Ronstadt Margarita, stemmer A Sensenbrenner Sons, r 1032, 14th.
Rood Florence A Mrs, h 3629 Front.
Rooks Myrtle E, student, r 1869 Union.
Rooks Percy A (Margt D), gro 1869 Union.
Roorbach Angie L (wid E H), r 2690 A.
Roosevelt Apartments 906, 11th.
Root Amos A (Virginia), h 147, 26th.
Root Frances A (wid O J), h 2475 G.
Root Frances H (wid H E), fur rms 1425, 4th.
Root Frank, lab, r 1026½ 9th.
Root F W, lab North Island.
Root Howard F, r 147, 26th.
Root Jennie K (wid M E), r 425 W Washington.
Root Margaret Mrs, h 2572½ Imperial av.
Root Melville H, switchmn Santa Fe Ry, r 425 W Washington.
Root Mitchell V (Emma), prop New York Garage and sec-treas S D Actors and Entertainers Assn, Tel Main 418.
Root R Lee (Agnes), h 1351, 18th.
Roper Alice H (wid G A), h 3225 Newell, Pt Loma.
Rorabeck Florence, r 4722 E Panorama dr.
Rorabeck Maylon R, carp North Island, h 4722 E Panorama dr.
Rorer Kath L, r 1567, 3d.
Rosaley Inez (wid Louis), h 544 B.
Rosas Ida (wid Lupe), h 4659 Logan, Ocean Beach.
Rosas L, kitchen help U S Grant Hotel, r 651, 16th.
Roscoe David L (Sidney), h 3030 State.
Roscoe John (Ramona), lab, h 1330 W Palm.

SAN DIEGO
CASH REGISTER CO.
C. M. PATTERSON
Manager
HIGH GRADE REBUILT REGISTERS AND TYPEWRITERS RENTED and REPAIRED
951 8th
Phone Main 2438

Do Your Banking in National City
Peoples National Bank
A Good Bank in a Good Town

AUTO REPAIRING
WELDING AND BRAZING
1558 INDIA
HOFFMAN'S MACHINE SHOP
ESTABLISHED 1914
GENERAL MACHINE WORK
AUTO PARTS
PHONE, MAIN 1785

H. A. CAMERON CO. INSURANCE—BONDS
The Office of Efficiency. Established 1910
UNION BUILDING PHONE, MAIN 4953

Rose Benj W (Lissa), r 4230 Arden Way.
Rose Bowers L (Emily), janitor Pythian bldg, h 131, 19th.
ROSE CANYON BRICK CO, D F Garrettson Pres, J S Akerman Sec, 411 E.
Rose Chas E, r 3021 Palm.
Rose Christina Mrs, lndrs B A Gidea, h 7737 Girard av, La Jolla.
Rose Clara (wid John), h 454, 21st.
Rose David (Della), h 505, 21st.
Rose Edwd, r 919, 7th.
Rose Ethyl V, clk Sou Trust and Commerce Bank, r 248 Date.
Rose Fannie K Mrs, r 4143 Cleveland av.
Rose Florence N, student, r 415, 20th.
Rose Frank P, r 4470 Daley av, E S D.
Rose F E, gro 223 C.
Rose Geo, r 1935 National av.
Rose Geo, r 1148, 8th.
Rose Geo C, with Lowry & Co.
Rose Geo J (Clara), gardener, r 841, 5th.
Rose Gladys V, r 248 Date.
Rose Harry R (Elizabeth), lab Harbor Commission, h 941, 11th.
Rose Henrietta, tchr Sherman School, h 1148, 8th.
Rose Jas C (Hanna), gardener, h 2427 Madison.
Rose Jessie, h 1931 Market.
Rose John (Genevieve), cook, h 718, 12th.
Rose John L (Helen J), h 3021 Palm.
Rose Jos B (Harriett A), h 4053 Colonial av, E S D.
Rose Lottie E (wid D D), r 919, 17th.
Rose Olin D (Kath), meat ctr Spring & Sprague, h 3006 Fir.
Rose Park Playgrounds, ss I bet 11th and 12th.
Rose P J, r Golden West Hotel.
Rose Ray C (Marguerite B), h 7805 Hirschel, La Jolla.
Rose Robt T, cond S D Elec Ry Co, h 3410 El Cajon blvd.
Rose Wm (Nina M), mining, h 415, 20th.
Rose Wm J (Blanche E), h 4141 Lark.
Roseborough Jos G (Dorothy E), h 528 Anderson pl.
Rosebrock Herman H (Mary), h 942, 23d.
Roseman Walter E (Lucy), h 4128 Georgia.
Rosemeier Christian (Anna), lab City Park Dept, h 1843 Columbia.
Rosenberg Bessie, student, r 4129 Conklin av, E S D.
Rosenberg Fannie Mrs, 2d hd gds 456, 5th, h 4129 Conklin av, E S D.
Rosenberg Mary, clk, r 4129 Conklin av, E S D.
Rosenberg Raphael (Jeanette) (New York Loan Office), h 1428 Bancroft.
Rosenberg Robt, pres Balloon Dye Works, r Los Angeles.
Rosenberg Wm L, tailor Jacobs & Shapiro, r 1641, 10th.
Rosenberger Lewis S (Jean), h 4585, 43d.
ROSENFELD ALFRED (Fannie), Prop Rosenfeld's Elite Button Co, h 1555, 9th.
ROSENFELD'S ELITE BUTTON CO, Alfred Rosenfeld Prop, Braiding, Cording, Embroidering, Dress Plaiting, Covered Buttons, Hemstitching, Picoting and Buttonholes, 1058, 6th, Tel Main 1796. (See right side lines and Classified Buttons.)
Rosenfield Aaron, slsmn Meyer & Davidson, r 1164, 5th.
Rosenfield Julius M, steward U S Grant Hotel.
Rosengrant Geo, prop Proctor Apts, h 2555, 5th.
Rosenstein Himan (Lena), furn 740 Market, h 3966 Falcon.
Rosenstein Sarah, bkpr Himan Rosenstein, r 3966 Falcon.
ROSENTHAL ABRAM (Zelda), Attorney at Law 609 Southern Title Bldg, 948, 3d, Tel Main 1303, h 3325 Front.
Rosenthal Benj, h 2473 K.

E. M. SKEATS & SON
GEOLOGICAL MAPS AND REPORTS
750 EIGHTH ST.
PHONE MAIN 2858

P. M. DAIRY CO.
Manufacturers and Distributors of
Purity Dairy Products
COTTAGE CHEESE
ICE CREAM
BUTTER
CREAM
MILK KEFIR
12th & K Sts.
Phone, MAIN 3311
Butter and Egg Dept.-701 Fifth
HOME 2431
Main 411

SEE | YOUNG & CHAMBERLAIN | FOR
1126-1136 FRONT STREET
PREST-O-LITE BATTERIES, CARBURETORS, MAGNETOS, ETC.
EVER-READY WELDING SERVICE, AUTOMOTIVE ELECTRICIANS, AND VULCANIZING

SOUTHERN ELECTRICAL CO.
At Third and E Sts. Main 4730 At Seventh and Broadway

Rosenthal Harry, gro 3834, 30th, h 1228, 26th.
Rosenthal Isidore (Emma) (S D Public Market), h 1228, 26th.
Rosenthal Rae Mrs, r 2473 K.
Roseville Ferry, Star & Crescent Boat Co ft of Bway.
Roseville School, Chas C Price prin, Locust cor Byron, Pt Loma.
Rosie Wm S (Frances S), h 1402 Willow, Pt Loma.
Ross Albt K, h 1621 Monroe av.
Ross Albt L (Mary), pres La Mesa Homes Co, r Hotel Sandford.
Ross Alden T, student, r 1835 F.
Ross Alex H (Ruby C), h 1830 Market.
ROSS ALEX H (Mary A) (Ross & George), h 3964, 9th.
Ross Alex L (Mary A), bookbndr, h 3964, 9th.
Ross Belle, bkpr, r 935 Bway.
Ross Bernard F (Jessie B) (Ross Market), h 4121 Jackdaw.
Ross Bernice L, r 505, 13th.
Ross Cary D (Maggie E) (Ross Market), h 4121 Jackdaw.
Ross Cecil M, student, r 1133, 27th.
Ross Chas A, watchmn S D Cons Brewing Co, h 1856 N Atlantic.
Ross Charles F, furniture mfg 1835 F.
Ross Chas P (Pauline), with The Marston Co, h 950, 19th.
Ross Colin G Major, sec Coronado Country Club, r Coronado.
Ross C Blake, student, r 1835 F.
Ross Edwd, clk, r 1632 Union.
Ross Edwd T (Laura A), masseur 1441, 6th.
Ross Edwin A (Ethel G), photo, h 3827 Chamoune av, E S D.
Ross Elizabeth (wid John M), h 2136 Columbia.
Ross Esa Mrs, h 4667 Park blvd.
Ross Eva C (wid Carl), r 1268, 13th.
Ross Frances H Mrs, h 4667 Park blvd.
Ross Geo, r 730, 7th.
Ross Geo E (Mary), h 823, 18th.
Ross Hannaniah H (Helen D), tchr Evening High School, h 3025 Lucinda, Pt Loma.
Ross Harold (Marian), auto mech Bowen & Ettelson, h 1208, 16th.
Ross Henry C, cook, r 1268 State.
Ross Hilda Mrs, h 935 Bway.
Ross Howard A, with Ross & George, r 3964, 9th.
Ross H W, r Golden West Hotel.
Ross Jack E (Rose), waiter, r 337 F.
Ross Jas L (Josephine), dentist 121 Bway rm 447, h 2927, 4th.
Ross Jas O, h 3828 Goldfinch.
Ross John, asst S D Public Library, r 1835 F.
Ross John E (Bernice) (Cafe Jewell), h 337 F.
Ross John F (Essie), tmstr City Operating Dept, h 2021 Irving av.
Ross John H (Pansy E), h 1549 F.
Ross Jos F (Augusta), h 4145 Mentone av, E S D.
Ross Kate A (wid Robt), h 3604 Mission dr.
Ross Laura A Mrs, masseuse 1441, 6th.
Ross Leonard W, student, r 3968 Park blvd.
Ross Mabel V, opr Pac T & T Co, r 768, 22d.
Ross Market (C D and B F Ross), meats 939, 5th.
Ross Martha J (wid J M), h 840 B.
Ross Mary L, student, r 3937 Cleveland av.
Ross Maude O Mrs, mgr Highland Apts, h 1133, 27th.
Ross Maurice B, student, r 3968 Park blvd.
Ross May S (wid Geo), h 3881 Conklin av, E S D.
Ross Munn G Mrs, tchr Grant School, r 3968 Park blvd.
Ross Murdoch G (Mina), eng, h 3504 Grim av.
Ross Murray D, baker's hlpr Eckhardt & Acker, h 2021 Irving av.
Ross Pete W (Munn G), prin Washington School, h 3968 Park blvd.

AETNA
Life, Accident, Etc.
G.et
A.etna-ized
BY
GIST
INSURANCE
SERVICE
GILMAN A. GIST
202 Owl Bldg.
MAIN 188

JONES-MOORE PAINT HOUSE
WHOLESALE
RETAIL
Paint
Varnish
Roofings
Cor. 5th and A Streets

EASY PAYMENTS
Eight Floors of Quality and Beauty in Furniture, Carpets, Rugs, Draperies, Office Equipment, Phonographs.
THE BLEDSOE COMPANY
FURNITURE
1101 SIXTH ST.
201 C STREET

CALIFORNIA IRON WORKS
PHONE, MAIN 1336 (INCORPORATED)
FOOT OF SEVENTH STREET SAN DIEGO, CALIFORNIA
ENGINEERS FOUNDERS MACHINISTS
Structural Iron and Steel Contractors
Freight and Passenger Elevators

Ross Robt (Lillian), h 4087 Market.
Ross Ruby Mrs, lndrs Original French Laundry.
Ross Ruth, bkpr I Rubin, r 935 Bway.
Ross Ruth Mrs, r 1770 Ft Stockton dr.
Ross Sema W (wid J W), r 3968 Park blvd.
Ross Thos, auto painter R E Dell, r 104 B.
Ross Thos A, waiter, r 1023 Front.
Ross Thos J (Elizabeth), inspr U S Customs, h 4412 Campus av.
Ross Vina B (wid Geo G), dom, r 240, 16th.
Ross Walter H (Lena H), cook, 3312 Imperial av.
Ross Wanda M, r 3504 Grim av.
Ross Wm, h 4836 W Pt Loma blvd, Ocean Beach.
Ross Wm A (Jeanette) (Cafe Jewell), r 337 F.
Ross Wm W Elnora), harness mkr, h 1357, 16th.
Ross W M, r 1362, 3d.
ROSS & GEORGE (A H Ross), Bookbinders, Account Book Mfrs and Paper Rulers, 860, 3d, Tel Main 3306. (See page 23.)
Rossas Louis (Frances), lab, h 1210 J.
Rosse Jos, cook Smith & Lieurance, r 137 Front.
Rosser Bessie B Mrs, nurse, r 1468, 1st.
Rosser Carolyn, nurse, r 1468, 1st.
Rossi Hugo (Ada), marble ctr Sou Cal Granite Co, h 1846 I.
Rossi Teoboldo (Louisa) (Sou Calif Granite Co), h 1846 I.
Rossman Henry A (La Niece), dept mgr Whitney & Co, h 3945 Cleveland.
Rossman Lou M (wid Harrison), h 3731 Conklin av, E S D.
Rossman W L, clk Western Metal Supply Co, h 4019 Center.
Rosso Mabel, tailor Jacobs & Shapiro, r 643, 17th.
Rosswog Julia, r 2700 Arctic.
Rost Karl H (Snodo), carp, r 2406 I.
Rotary Club of San Diego, Leslie S Everts sec 1007, 5th rm 727.
Rote Dell (Marie) ,eng S D & Ariz Ry, h 1816 Julian av.
Roth Bertha (wid Morris), r 4179 Palmetto Way.
Roth Eugene, rest 501 W Market.
Roth Ina T Mrs, steno E L Thomas, r 1431, 9th.
Roth J P (Mary), h 924, 8th.
Roth Martin (Marie), gard State Normal School, h 4233, 5th.
Rother Edwd J (Alice F), grinder 523 E, h 3652 Columbia.
Rothier John A (Eva L), poultrymn 1448 S 36th.
Rothman Saml J, photo 1060 3d, r 814 F.
Rothrock Cath (wid J B), h 604 Sampson.
Rothschild Lionel R (Belle) (General Ignition & Battery Co), h 148 C.
Rotner G Harold, r 1440, 10th.
Rotner Minnie C (wid G H), h 1440, 10th.
Rouchleau Cecil, r 7745 Girard av, La Jolla.
Rouchleau Jos (Cora), h 7745 Girard av, La Jolla.
Rouff Louis (Minnie) (Rouff & Sokolof), antique furn 1546, 5th.
Rouff Minnie L Mrs, clk, r 1546, 5th.
Rouff & Sokolof (Louis Rouff, Louis Sokolof), antique furn 1539, 5th.
Rougemont Jos, cook, r 147 West E.
Rouland Harriet E, r 2142 B.
Rouland Henrietta W Mrs, h 2142 B.
Rouland Niels P, h 2855 Franklin av.
ROULT DENNIS (Lillian) (Krause & Roult), h 3920 Louisiana.
Rounds Chas (Hannah F), baker G W Cramer, h 526, 18th.
Rounds Sarah E (wid O D), r 3747 Eagle.
Rouscher Geo, h 1336 Union.
Rouse Basil B (Lucille), chf mech Union Oil Co, h 544 Sicard.
Rouse Edwd B (Blanche), mach Union Oil Co, h 720 Beardsley.
Rouses Gus (Rouses & La Mont), r 332 F.

The Davis UNDERTAKING CO.
1752 4th
MAIN 2376
HOME 1913

PAIGE MOTOR CARS
THE BIG 4 OLSON BROTHERS
REPAIRING and SUPPLIES
942 COLUMBIA
MAIN 458

CONSULT THE
BROWN OPTICAL CO.
1011 FIFTH STREET
GROUND FLOOR, FIRST NATIONAL BANK BLDG.
MAIN 2997

V. WANKOWSKI & CO., INC.
V. WANKOWSKI GEORGE D. EASTON
INSURANCE—SURETY BONDS PHONE, MAIN 2029 341-2-3-4 SPRECKELS BLDG.

Rouses & La Mont (Gus Rouses, Frank La Mont), coffee house 424 F.
Roush Sanford L, prop Hotel Newport, h 421 E.
Rousseau John B (Henrietta), carp, h 4480 Green, Loma Alta, Ocean Beach.
Rout Joseph B R (Cordelia E), lab North Island, r 1915 Fern.
Rovai Assunta (wid Andrew), r 2895 Franklin av.
Rovai Anita Mrs, checker Golden Lion Cafe, r 2586 Bway.
Rovai Louis L (Anita), bkpr Golden Lion Cafe, h 2586 Bway.
Row Frank, auto opr S D Cons G & E Co, r 743, 9th.
Row Willis S, auto opr S D Cons G & E Co, r 743, 9th.
Rowan Alex, r S D County Hospital.
Rowan Angie M Mrs, libr C S Reading Room (Second Church), r 1110 14th.
Rowan A May (wid A S), h 1110, 14th.
Rowan Chas G (Patience), h 2551 L.
Rowan Helen M, bkpr Merchants Natl Bank, r 1110, 14th.
Rowan Lolita L Mrs, music tchr, h 1743, 1st.
Rowan Reid M, chf clk frt dept Santa Fe Ry Co, r 972, 22d.
Rowe Burton L (Eulalie B), nursery 521, 6th, h 4402 Georgia.
Rowe Edmund E, painter 3202 Logan av.
Rowe Edwd J (Leva), auto opr City Operating Dept, h 840, 17th.
Rowe Frank L (Mayse), painter, h 330 S Dewey.
Rowe Fred (Ida), h 2220 Woolman av.
Rowe Henry T (Irene H), carp, h 4161 Alpine av, E S D.
Rowe Jesse M (Verna), bldg contr 3620 Texas.
Rowe John Lieut, r 320 Fir.
Rowe Kath (wid Clifford), r 2947 Boston av.
Rowe Lilla M, h 3838, 1st.
Rowe Orena (wid Wm), h 3157 Market.
Rowe Reeves, clk, r 4402 Georgia.
Rowe Roy J (Frances), h 952, 13th.
Rowe Stephen B (Annette E), h 3202 Logan av.
Rowe Thos L, h 4657 Mississippi.
Rowell Henry L (Nellie H), h 7863 Ivanhoe, La Jolla.
Rowland Ella L, r 4440 Maryland.
Rowland Kath (wid John), psychologist, h 824, 10th.
Rowland Reuben E, exp 562, 3d, h 3810 Mission Hill blvd.
Rowland Ruth, asst Neighborhood House Kindergarten, r 540 Laurel.
Rowley Chas J (Eva D), sweeper City Operating Dept, h 3727 Bancroft.
Rowley Fern O, clk Harper & Co, r 3727 Bancroft.
Rowley Saml B (Clara M), h 14 Palomar, Sierra Vista.
Rowley V, hlpr Federal Box Co.
Roxburgh Geo R, appr Cal Iron Wks, r Coronado.
Roxbury The, fur rms 729, 7th.
Roy Chas G, hlpr H L Benbough, r 1330 G.
Roy Eva, drsmkr 627, 13th.
Roy Frances F (wid C S), h 627, 13th.
Roy Gustine A (wid Arthur H), h 509, 12th.
Roy Henry J (Ida M), chief examiner and sec City Civil Service Comn, h 2635 B.
Roy Ipanniah, dom 3564, 1st.
Roy Jos (Susan), h 1330 G.
Royal Cream Co, Alex Murray prop, ice cream mfrs 900 Bway.

ROYAL ELECTRIC COFFEE MILLS AND ROASTING MACHINES The A J Deer Co Inc Mfrs, 951, 8th. (See page 28.)

ROYAL ELECTRIC MEAT CHOPPERS AND SLICERS The A J Deer Co Inc Mfrs 951, 8th. (See page 28).

ROYAL ELECTRIC VACUUM CLEANERS, BURTON ELECTRIC CO, 720-722 Bway.



FRANK F E G E R
SAN DIEGO'S LEADING MERCHANT TAILORS
243 WEST F
PHONE MAIN 1287
B R O S
JOHN



TIP-TOP AND KLEEN MAID BREAD
MANUFACTURED BY SNOWFLAKE BAKING CO.
HOME 1047 MAIN 47
SOLD BY ALL GROCERS

WASHING MACHINES
SEWING MACHINES
VACUUM CLEANERS
HEATING APPLIANCES
PORTABLE LAMPS
955 SIXTH STREET

Hartwell
ELECTRIC COMPANY

ELECTRICAL CONTRACTORS
LIGHTING FIXTURES
MOTORS, MOTOR REAIRING
MAZDA LAMPS
TELEPHONE, MAIN 318

ROYAL EXCHANGE ASSURANCE, Burton L Devine Agent, Auto Tire and Theft Dept 226 Granger Bldg 964, 5th, Tel Main 1560
Royal Hotel 717, 4th.
ROYAL INDEMNITY COMPANY, E L Kendall Agent 541 Spreckels Bldg 121 Bway.
ROYAL INDEMNITY COMPANY, San Diego Farm & Mortgage Co Agts, 617 E.
ROYAL INSURANCE CO, San Diego Farm & Mortgage Co Agts, 617 E.
ROYAL INSURANCE CO LTD OF LIVERPOOL, ENG, V Wankowski & Co Inc Agents 343 Spreckels Bldg 121 Bway.
Royal The fur rms 1226, 4th.
Royce Frank M (Belle), carp, h 3787 Stockton av, E S D.
Royer Albt B (Edith), h 131 S 31st.
Royer Clara L (wid Wm), h 2919 Date.
Royle Harold M (Mary), teller Citizens Savings Bank, h 1336 Union.
Royo Jose, hlpr U S Grant, r 1327 K.
Rozaire Paul, r 1251 Union.
Rozman Frank (Elizabeth), tailor 114 Bway, h 911, 17th.
Rozzelle Newton F (Lillian), pharm Owl Drug Co, h 4730 Boundary.
Rozzelle Whitney (Annie L), h 1904 Beryl av, Pacific Beach.
Rubbert E C, blksmth Standard Iron Wks, r 625, 18th.
Rubbio P, lab Chas S Hardy.
Rubel Ephraim, musician, r 532, 21st.
Rubel Max (Sarah), confy S D Public Market, h 2220 Adams av.
Rubendall Henry E (Sarah A), h 1231, 11th.
Rubendall Ira O (Annie G), insp Pub Works Office Marine Base, h 2154 State.
RUBIN, FOR CLOTHES, "The House They Talk About" (I Rubin) Ladies' Cloaks and Suits 839 Bway Tels Main 2265, Home 2652.
Rubin Chas, waiter The Angelino.
Rubin Chas W (Ruth) (Carmell & Rubin), h 1065, 15th.
Rubin Earl V (Francis), h 1964, 5th.
Rubin Harold, r 1504 Dale.
Rubin Isaac (Miriam) (Rubin, for Clothes), r 3949 Alameda pl.
Rubin Isadore (Minnie), junk, h 468, 18th.
Rubin Jos, auto opr Rubin's Furn Co, r 1620 Logan av.
Rubin Meyer (Ethel) (Rubin's Furniture Co), h 1504 Dale.
Rubin Saml, shoerepr Progressive Shoe Shop, r 1861, 3d.
RUBIN'S FURNITURE CO (Meyer Rubin, T E Swain), Household and Office Furnishings 711-719 Bway.
Rubin's Warehouse ss Kearney av, 1 w of 1625.
Rubinsky David (Ida), 2d hd gds, h 556, 18th.
Rubrake Lawrence, auto opr, h 2331 Harrison av.
Ruby Clyde O (Clemence), route foremn Union Ice Co, h 844, 20th.
Ruby Kate, clk, r 1034, 20th.
Ruby Yetta Mrs, h 1034, 20th.
Rucker Etta, lnds, r 633, 16th.
Rucker Stella G (wid P R), pianos 600 F, h 3130 Park av.
Ruclas Antonio, lab Federal Box Co, r 1766 Newton.
Rudd Absalom N (Sarah C), h 3065 L.
Rudd A B Rev (May B), h 1729 Lincoln av.
Rudd May G, student State Normal School, r 1729 Lincoln av.
Rudd Will D (Crystal), slsmn Natl Cash Register Co, h 4063 Eagle.
Rudder Harry (Vina E), prop Rudder's Cafe, h 1670, 4th.
RUDDER'S CAFE, Harry Rudder Prop, Basement Union Bldg 235 Broadway Tel Main 213.
Rude Alex (Gussie), men's furngs 746, 5th, r 1344, 7th.
Rude Isaac (Olive E), gro 2905 Clay av.
Rude J, r Golden West Hotel.
Rude Paul A, clk Isaac Rude, r 2905 Clay av.

SUNSET ENGRAVING COMPANY
Commercial Artists and Engravers
9th Floor Timken Bldg.
MAIN 1517

JOHN NIVEN
LICENSED
Insurance Broker
REAL ESTATE
INVESTMENT SECURITIES
240 C STREET

SERVICE BRANCH
936
SECOND STREET
NEAR BROADWAY
SAN DIEGO

SAVAGE TIRES

HAVE YOU SEEN THE SAVAGE SERVICE CREED?

If it's building material you want, see **THE DIXIE LUMBER AND SUPPLY CO.**
WE SELL EVERYTHING TO BUILD ANYTHING
BOTH PHONES UNIVERSITY AVE. AND OHIO ST.

Rude Rosa I, r 2905 Clay av.
Rude R Marie, r 2905 Clay av.
Ruder Barbara (wid Geo), r 2516 San Marcos av.
Rudisch P (Virginia), h 4235 Jackdaw.
Rudolph Apartments 470, 20th.
Rudolph Anton F (Regina), prop Hotel Savoy, h 225 C.
Rudolph Harold P (Christine), fishermn, h 3242 Webster av.
Rudolph Henry (Ida), h 3576 Front.
Rudolph John, r 535 E.
Rudolph Richd, janitor Arts & Crafts Bldg, r 624 B.
Rudolph Saml L, h 3601 Park blvd.
Rudrauff Eldora F (wid W M H), h 3411, 29th.
Rudrauff Fredk A, r 3411, 29th.
Rudrauff Logan B (Frances S), mgr San Diego Typewriter & Supply Co, h 1861 Montecito Way.
Rudstrum Peter (Christine), caretakr City Park Dept, h 2705 Clay av.
Rudy Peter, r 1334, 7th.
Rue Kath F Mrs, nurse, h 3716 Wilson av, E S D.
Rueb Gilbert, r 1635, 8th.
Rueb John Mrs, h 1635, 8th.
Ruelaz S, lab Federal Box Co, r 1766 Newton.
Ruettner Martin, R D 3 bx 107.
Ruff Mary M Mrs, r 540 Laurel.
Ruff R, aud Vreeland Everts & Co, r 1127, 5th.
Ruffa Eleanore (wid Wm), r 2040 J.
Ruffa Jos (Margaret F), trav slsmn, h 2040 J.
Ruffa Margt F Mrs, asst cashr Heller's, r 2040 J.
Ruffin Isaac W (Ollie E), clk Heller's, h 2823, 29th.
Ruffin Roger S (Eula M), surveyor S D Cons G & E Co, h 4211 Cleveland av.
Ruggieri Dorothy, statistician Scripps Central Office, r 4625 Kansas.
Ruggieri Francesco (Dorothy), musician, h 1445 B.
Ruggles Ida I, tchr, r 4475 North av.
Ruggles Laura M, r 4475 North av.
Ruggles Nancy A (wid T J), h 4475 North av.
Ruggles Ova G, tchr, r 4475 North av.
Ruggles Vera, r 1335, 18th.
Ruhnow Fred W (Mildred), shooting gallery 504 W Bway.
Ruhlofs Victoria (wid Geo), h 4110, 5th.
Ruis Abel A, lab Cuyamaca Water Co, r El Cajon.
Ruis Jos N (Angela), foremn Cuyamaca Water Co, r El Cajon.
Ruis David, lab Cuyamaca Water Co, r El Cajon.
Ruis Frank, lab Cuyamaca Water Co, r El Cajon.
Ruiz Adolph (Maria), fish clnr Chesapeake Fish Co, h 1825½ National av.
Ruiz Amado M (Theresa), h 1176 Diamond, Pacific Beach.
Ruiz Angele, r 1751 Julian.
Ruiz Angelo (Rita), h 852 India.
Ruiz Anna H, broker 702 C.
Ruiz Carlos, tailor, r 515, 9th.
Ruiz Carmen, lndywkr, r 661, 16th.
Ruiz Carrie, lndrs Elec Lndy Co, r 665, 16th.
Ruiz Eda Mrs, h 653, 11th.
Ruiz Edwd, r 653, 11th.
Ruiz Edwd D, auto opr, r 3095 Webster av.
Ruiz Esperanza D, r 3095 Webster av.
Ruiz Eusebio, sectionmn Santa Fe Ry, h Atlantic ft of B.
Ruiz Eva C, slswmn Ballard & Brockett, r 1349, 18th.
Ruiz Evangeline Mrs, h 1349, 18th.
Ruiz Guillermo, lab, h 1751 Julian.

Barney & Barney
Insurance
Bonds
Loans
Liability
Compensation
PACIFIC MUTUAL LIFE INS. CO.
Scripps Bldg.
(2nd Floor)

PROCESS PATENTED BY THE SPRECKELS "SAVAGE" TIRE COMPANY SAN DIEGO, CALIF.
GRAFINITE TUBES
THE ONLY INNER TUBE GUARANTEED NOT TO STICK TO THE CASING

CALIFORNIA COMMERCIAL COLLEGE
7TH, COR. BROADWAY

Ruiz Jessie, r 1925 Atlantic.
Ruiz John (Juana), fur rms, 515, 9th.
Ruiz John, clk Nason & Co, r 3095 Webster av.
Ruiz Jos (Augusta), tmstr, h 1621 G.
Ruiz Jos A (Virginia), auto opr Hick's Transfer & Storage, h 3095 Webster av.
Ruiz Julius, h 1925 Atlantic.
Ruiz Lucas D, h 748, 9th.
Ruiz Lydia Mrs, tamale mkr Peter Castro, h 1433 J.
Ruiz Maggie Mrs, h 665, 16th.
Ruiz Mary L, r 1925 Atlantic.
Ruiz Napoleon L, auto opr Barbour's Confy Co, r 1925 Atlantic.
Ruiz Raymond (Rosa), h 702 C.
Ruiz Roxie, r 1835 Logan av.
Ruiz Sadie, lndywkr Munger's Lndy, r 665, 16th.
Ruiz Salome Mrs, r 515, 9th.
Ruiz Sefarina, r 515, 9th.
Ruiz Ysidro (Apalonia), lab, h 1330 Atlantic.
Rule Edwd J (Octa K), h 1164, 5th.
Rule Elizabeth A (wid G A), h 4460 Mississippi.
Rulison Hattie A Mrs, r 1806 J.
Rulison Mark (Edith), h 1300 C.
Rulon Herbert M (Phyllis), sign constructor The Robt Cordtz Co, h 4454 Kansas.
Rulon Jesse F (Jennie M), plainermn Benson Lmbr Co, h 4456 Kansas.
Rulon Phyllis E Mrs, seams Mrs I G Craig, r 4454 Kansas.
Rumball John F (Jessie), h 4910 Orchard av, Ocean Beach.
Rumburg Benj T, paper carrier, r 1119 State.
Rumburg Eliza H Mrs, h 1119 State.
Rumelle Frances A, clk, r 1937, 4th.
Rumford Luther W (Ora) (Anderson & Rumford), h 543, 12th.
Rummage John W (Mattie E), atty 1007, 5th rm 807, h 3388 Granada.
Rummell Martha L, h 1504 Van Buren.
Rumney Christopher (Clara), iron wkr, h 3577 Conklin av, E S D.
Rumsey Geo, barber W R Puschel, r Golden West Hotel.
Rumsey Ivy L, r 4238 Highland av, E S D.
Rumsey John B (Margt M), mcht, h 1139 Sutter.
Rumsey Lawrence M, student, r 4238 Highland av, E S D.
Rumsey Louise, h 4016 Van Dyke av, E S D.
Rumsey Roy L (Effie M), h 4238 Highland av, E S D.
Rumsey Wm M (Sadie W), civil eng 920, 8th, h 3035 C.
Rundle Ellen (wid John), h 2134 Bway.
Rungee Zalorous E, civ eng, r 3080 G.
Runger Leslie H (Murial C), r 4827 Voltaire, Ocean Beach.
Runk Jos B (Ellen B), prop South Park Battery Station, h 1738, 30th.
Runkey Chas H (Mary), lab S D Cons G & E Co, h 3350 Market.
Runkey Loma, student, r 3350 Market.
Runnels Beatrice, asst Dr E I Butler, r 1468 B.
RUNNER CHAS F, Supt San Diego Directory Co, r 1450, 4th.
Runsvold Martin S (Helen), pres R-I-Z Mining Accessories Co, h 4016 8th.
Runyan Frank S, steno First Natl Bank, r 4781 Narragansett av, Ocean Beach.
Runyan Grover C (Mary), lab, h 1449 J.
Rupert Henry (Adella M), h 3536, 4th.
Rupert Margt M, clk, r 3536, 4th.
Rupert Marguerite B, clk Holzwasser's, r 3536, 4th.
Ruple Alfd H (Belle), h 4958 Saratoga av, Ocean Beach.
Ruplinger Jos (Ruplinger & Clark), r 2262 Market.
Ruplinger & Clark (Joseph Ruplinger, L S Clark), gro 732 Bway.

MAIN 982
TRANSFER
SHEPHERD'S TRANSFER and STORAGE
1228 Fourth

DISTRIBUTOR SAN DIEGO COUNTY
VELIE AND GARDNER MOTOR CARS
100% VALUE
Service and Parts
JOHN MOYNAHAN
1125 FIRST
Main 614

PATENTS
A. B. BOWMAN
ATTORNEY AT LAW
311 UNION BLDG.
MAIN 378-2223W
SAN DIEGO, CAL.

A. V. JEDLICK LADIES' TAILORS
"The House of Individuality" 1131 SIXTH ST.

Rupp Emma Mrs, r 1545, 2d.
Rupp Grace M Mrs, h 4404 Mission dr.
Rupple Fred, mach, r 2895 Franklin av, E S D.
Rush J V, firemn S D & Ariz Ry, r 4772, 41st.
Rush Maude R Mrs, real est 4115 Adams av, h 4400 Mission dr.
Rush Wm C (Jessie M), cigar mkr A Sensenbrenner Sons, h 3836 Central Loma dr, Pt Loma.
Rushing Lemuel (Minerva), cook, r 1010 Hendricks av.
Rushing Mable K (wid R L), r 2035 Woolman av.
Rushing W, cook Albany Cafe, r 872 Union.
Russ Arthur (Mabel E) (Russ & Pierson), h 1039 Hendricks.
Russ Frances A, r 1248, 5th.
Russ Jos, cook, r 147 West E.
RUSS LUMBER AND MILL CO, E F Burrell (San Francisco) Pres, John A Hooper (San Francisco) V-Pres, Rudolph Bode (San Francisco) Sec, G F Nolan Mgr, 1st sw cor I. (See front cover.)
Russ Wm A (Minnie N), h 3010 Grape.
Russ & Pierson (Art Russ, P F Pierson), fish 1013 Bway.
Russell Albt J, auto trmr C E Kizer, r 554, 5th.
Russell Alice Mrs, mgr El Centro Apts, r 166, 16th.
Russell Anna R Mrs, h 421 Robinson av.
Russell Arthur R (Nannie H), r 1646 Union.
Russell Beatrice T, tchr Jefferson School, r 3036, 30th.
Russell Chas H, shtmtlwkr Ingle Mfg Co, r 1159 Union.
Russell Chas R, auto opr, r 421 Robinson av.
Russell Chas S (Emma G), rancher, h 2480 L.
Russell Clara A, clk H H Waugh, r 421 Robinson.
Russell Cleo M Mrs, h 4751 Hamilton.
Russell Clinton D, dentist 920, 5th, r 2046, 30th.
Russell Dennis D (Mary), garage 1845 Logan av, r 1794 same.
Russell Dennison A (Cleo M S), h 4751 Hamilton.
Russell Drusilla, r 4034 Ibis.
Russell Earl G (Bessie N), lab, S D Cons G & E Co, h 3060 National av.
Russell Edwd T (May), h 1159 Union.
Russell Frank J (Edna), aud, h 2969 A.
Russell Frank L (B Arete), acct Bd of Education, h 2808 State.
Russell Geo, h 2819 Canon, Pt Loma.
Russell Geo (Mayme), supt Fairmount Water Co, h 22 Palomar dr.
Russell Geo E, auto opr W U Tel Co, r Y M C A.
Russell Geo G (Marguerite J), clk, r 2467 L.
Russell Geo T, r 3743 Auburn dr, E S D.
Russell Guadalupe (Josie), h 3034 Woolman.
Russell Harold, messgr North Island.
Russell Harold (Helen), city editor S D Sun, h 1465, 7th.
Russell Harvey, r 1245, 16th.
Russell Henry J (Bertha M), h 1028 Prospect, La Jolla.
Russell Herbt E (Helen E), h 3384, 32d.
Russell Ida Mrs, r 841, 5th.
Russell Jas (Ida M), clk Chas S Hardy, h rear 419, 9th.
Russell John (Artemecia), janitor Timken bldg, h 1520, 3d.
Russell John K, slsmn S Bachman Cigar Co, r 843, 13th.
Russell John W (Lillian M), h 3545, 29th.
Russell Jos L (Helen), slsmn Johnson Cigar Co, h 716 Beardsley.
Russell Jos W (Mary A), rancher, r 202 W Fir.
Russell Julia B (wid John), h 525 Kalmia.
Russell J Newton jr, gen mgr Pac Mut Life Ins Co, San Diego Branch, r Los Angeles.
Russell Katie B (wid Geo R), h 1710 Union.
Russell Laura B (wid R A), matron Holzwassers, h 1245, 16th.
Russell Lewis, barber 1454 Market, r 2404 K.

BRASS CASTINGS
Bronze, Brass, Tin, Lead, Aluminum and Zinc
FOUNDRY DIVISION
STANDARD LIGHT CO. of CAL.
1511 J STREET
MAIN 857

BUCK-MOLINA Co.
Paper Box Makers
Quality Printers
Cartons Manufactured
323 5th St.
Tel.. Main 3642

INSURANCE—ALL KINDS
FINTZELBERG & STEINMETZ
926 SEVENTH STREET PHONE. MAIN 829

Sol Price INC.
HOME OF HART SCHAFFNER & MARX CLOTHES
HATS - SHIRTS - CAPS - GLOVES - EXCLUSIVE HABERDASHERY
Exclusive but Not Expensive - - 416 BROADWAY

Mead-Haskell Co.
Insurance
Mortgages
Real Estate
140 Third
Tel. Main 5533

Russell Lillian D Mrs, h 1245, 16th.
Russell Lyman E, switchman Santa Fe Ry, h 1445 Front.
Russell Mamie, with The Marston Co, r National City.
Russell Margt E, student, r 525 Kalmia.
Russell Margaretta, nurse, r 4091 Front.
Russell Mary, h rear 4338 Georgia.
Russell Mary (wid Thos), h 3037 Valle av.
Russell Mary R, h 1717 Front.
Russell Medora A, r 1717 Front.
Russell Millard (Hazel), city fireman, h 2585 B.
Russell Nellie Mrs, h 47, 18th.
Russell Nina L, choc dipper Showley Bros, r National City.
Russell Orvid, groundmn Pac T & T Co, r 725, 4th.
Russell Ray S (Essie), lab, h 2021 Earl.
Russell Robt, r Golden West Hotel.
Russell Sara J, h 3736 Utah.
Russell Thos A, bldg contr 3036, 30th.
Russell Thos A, prin Sherman School, r 310 Elm.
Russell Thos E (Gertrude), tailor, h 1831 Chalmers.
Russell Thos M (Leora H), bldg contr 3036, 30th.
Russell T N, h 1430, 7th.
Russell Wm (Estelle), h 3572, 4th.
Russell Wm J (Alice), h 166, 16th.
Russer Charlotte, student, r 4110 Polk blvd.
Russer John (Margt), h 4110 Park blvd.
Russer Mary K, student, r 4110 Park blvd.
RUSSILL'S, "A PLACE TO EAT," Mrs Mabel Russill Prop, Grand av bet Lime and Maple, Escondido. (See Escondido section.)
Rust Frances A, asst Dr J M Steade, r 1248, 5th.
Rust Louise E, student, r 3882, 3d.
Rust Naomi V, student, r 3882, 3d.
Rust Sara L (wid A A), h 3882, 3d.
Rustad Adeline M, r 2118 Union.
Rustad Carl E (Ida), tailor E I Hill, h 2118 Union.
Rustad Ray O (Loraine), prop Hotel Burnap, h 238 Bway.
Rustamier Louis W (Donnabel), lab City Cemetery Comn, h 814 S Evans.
RUTAN WILTON L (Josephine) (Automotive Sales Co), h 1915 Union.
Ruth Clara L, art tchr, r 3560, 28th.
Ruth Richd F (Lydia A), auto mech Orndorff Bros Motor Co, h 1137 S 31st.
Ruth The, fur rms 643, 6th.
Rutherford Chas H (Mabel C) (Dort & Rutherford), h 3736 Eagle.
Rutherford Floyd A (Leleith) (Enterprise Plating Works), h 3596 Reed, E S D.
Rutherford Jas T (Jennie E), h 1429, 30th.
Rutherford Jennie E Mrs, C S pract 1007, 5th rm 1025, r 1429, 30th.
Rutherford John A, r 3984 Illinois.
Rutherford J LeRoy, student, r 1429, 30th.
Rutherford Mary E (wid B H), h 3221 I.
Rutherford Roy L (Bessie P), pipe ftr, h 2020 Julian av.
Rutherford S Cecil (Alma J), firemn Benson Lmbr Co, h Los Pinos, box 60a.
Rutherford Wm C (Margaret B) (Aber & Rutherford), h 4086 Eagle.
Rutledge Elsie Mrs, r 4121 Normal.
Rutledge Morris G (Martha), bootblk 135 W Bway, h 3833 Thomas av, E S D.
Rutledge Paul W, r 4121 Normal.
Rutter Hattie L (wid Isaac W), h 518, 17th.
Ryan Bessie Mrs, r 2996 Imperial av.

CASH REGISTER EXCHANGE
CASH OR TERMS
215 C ST.
For More Particulars See Page 28

1144 FIRST ST.
Mitchell SIX
Phone, Main 1161
MITCHELL SIX CO., DISTRIBUTOR

Victrolas
Grafonolas
Brunswicks

Thearle Music Co.
640 BROADWAY

"Everything in Music"

Ryan Cath F, mgr Reich & Lievre, r 2819 C.
Ryan Chas J, artist, r Pt Loma Homestead.
Ryan David H (Helen F), paving contr 1615 Fern.
Ryan Edwd J (Katherine), trucker Santa Fe Ry, h 4054 Utah.
Ryan Ella S (wid Thos), h 2670 J.
Ryan Ella V Mrs, mgr Alamo Apts, r 1218, 15th.
Ryan Ellen B Mrs, r 667, 13th.
Ryan Elizabeth (wid B J), h 538 Hawthorn.
Ryan Elsie Mrs, lndrs Children's Home.
Ryan Ethel M (wid R L), h 2644 I.
Ryan E, cook City Operating Dept, r Pueblo Farm.
Ryan E E Mrs, h 1347, 18th.
Ryan Florence M, lndrs Felt Laundry, r 1875 Julian av.
Ryan Frank (Hotel Upas), h 3359, 5th.
Ryan Frank J, tailor J F Ryan, r Hotel Helix.
Ryan Frank W, r 2459 C.
Ryan Gabriel Rev, asst rector St Joseph's Church, r 346 Beech.
Ryan Geo W (Rose), h 202 Redwood.
Ryan Geo W jr, student, r 202 Redwood.
Ryan Henry C (Sadie), atty and pres Park Commission, r 2517 A.
Ryan Howard A, clk Chas S Hardy, r 2184 Logan.
Ryan Jas E (Mary R), trav slsmn, h 119 West C.
Ryan John, r 423 West F.
Ryan John F (Margt A), tailor 1123, 3d.
Ryan John F jr, tailor J F Ryan, r 4072 Front.
Ryan John H, clk Doyle-Barnes Co, r 615, 8th.
Ryan John M (Carrie), h 4644 Terrace dr.
Ryan John W (Payton & Ryan), r 1020 E.
Ryan Lyman, r 836, 1st.
Ryan L E, firemn City Fire Dept, r 1116 Front.
Ryan Martin D (Ella V), eng Weldon & Glasson Planing Mill, h 1218 15th.
Ryan Mary M (wid Geo), r 7713 Draper, La Jolla.
Ryan Matthew (Geneva) (Miller & Ryan) and fur rms 1427 Market, h 1429 same.
Ryan Michl J, bottlers 726 Market, h 728 same.
Ryan Michael J (Kath F), steam ftr, h 2819 C.
Ryan M R Mrs, clk Bway Delicatessen & Bakery, r 119 West C.
Ryan Patk, lab City Playgrounds.
Ryan Patrick J (Mary A), mining, h 2459 C.
Ryan Thos, r Golden West Hotel.
Ryan Thos, lab North Island, r 227 B.
Ryan Thos C Lieut (Alma M), h 3637, 7th.
Ryan Wm, slsmn, r 919, 7th.
Ryan Wm (Florence), h 1875 Julian av.
Ryan Wm A (Cassie M), h 2545 Front.
Ryan Wm E (Louise A), slsmn, h 4664 Kansas.
Ryan W J, circ dept Union-Tribune, r 237 West F.
Ryan Zellah M, student, r 202 Redwood.
Ryberg Swan A (Pauline C), in charge U S Radio Sta, Pt Loma.
Rydberg Emily, h 1066 Hayes av.
Ryder Michl D (Corinne), dispatcher S D Elec Ry Co, h 4593 North av.
Rynerson Eliza A (wid Jas H), h 244, 21st.
Rynerson Fred J (Beulah H), h 4088, 1st.
Rynning Marie, h 1871 Sunset blvd.
Rynning Thos H (Margt E), h 1871 Sunset blvd.
Rynott John W (Daisy H), housewrecking 945, 15th, h 3096 Ivy.
Rynott Mary L (wid J W), h 1571, 4th.
Ryther Chas R (Amanda), painter, h 3810 Alabama.
Ryttle Clarence, porter, r 522, 7th.

IRWIN & CO.

HAY, GRAIN
FLOUR,
MILL FEEDS,
POULTRY
FEEDS,
GRAIN BAGS,
WOOL BAGS,
SACK
TWINE,
COAL

Main office
FOURTH AND K
PHONES:
MAIN 440
HOME 1440

Rosenfeld's
Elite Button Company

Hemstitching
Picoting
Covered Buttons
Braiding
Embroidering
Pleating
Buttonholes

1058 Sixth St.
Phone Main 1796

SERVICE THAT SERVES
STROBECK & LEGGE
PHONE, MAIN 1254 932 SEVENTH STREET

BLANKENHORN-HUNTER-DULIN COMPANY
Government, Municipal, Railroad, Public Utility and Corporation Bonds

SAN DIEGO	SAN FRANCISCO	PASADENA	LOS ANGELES
4th Floor First Nat'l Bank Bldg. Main 5585	1003 Amer. Nat'l Bank Bldg.	210 E. Colorado St.	224 I. N. Van Nuys Building

Owl Housemoving and Wrecking Company
H. OLIVER WILLIAMS, MANAGER
Office, 4028 Eighth Street
HILLCREST 391
H. OLIVER WILLIAMS
AL C. COOK

S

Sabato Rosario, fishermn, r 860 State.
Sabeau Adelbert (Sarah T), grocer 3748 Utah.
Sabin Edwin L (Mary C), h 1950 Soledad av, La Jolla.
Sachs Abraham, auto opr Smith Taxicab Co, r 4803 Kansas.
Sachs Alvin B (Mary), cashr Union Oil Co, r 3471 Oregon.
Sachs Helen (wid Julius), tchr, h 3415, 5th.
Sachs John C (Marie M), prop Daily Bread Shop, h 1990 Harrison av.
Sachs Karl P, bkpr, r 3431 Oregon.
Sachs Meyer (Rebecca), shoe repr 107 F, h 4803 Kansas.
Sachs Philip Rev (Cath C), pastor Immanuel Church of the Evangelical Assn, h 3431 Oregon.
Sachs Saml, mgr Smith Taxicab Co Inc, r 1037, 4th.
Sackett Ellen L (wid J W), h 1512 Madison av.
Sacksteder Mary S, r 3713 Colonial av, E S D.
Sacred Heart Chapel (Catholic), Rev J C Mesny pastor, Santa Monica av cor Defoe, Ocean Beach.
Sada Emil A (Armina), tube bldr, h 2141 Logan av.
Saddlemire Clara A Mrs, steno The San Diego Hotel, r 1244 A.
Saddler Emery L (Margaret) (Acme Printing Co), h 4027 Albatross.
Saddlerock Grill (Frank Solari, Robt Olson), rest 1054, 4th.
Sadler C A Mrs, forewmn Neptune Sea Food Co, r Ft Rosecrans, Pt Loma.
Sadler Susan Mrs, r 4564, 41st.
Sadler Vera Mrs, r 1444 State.
Sadowsky Kath, r rear 1720, 3d.
Sadowsky Ramon (Rose C), painter, h 1720, 3d.
SAFEGUARD INSURANCE CO OF NEW YORK, Charles C Dodson Agent 511 Granger Bldg 964, 5th.
Saferstein Annette Mrs, tailor Jacobs & Shapiro, r 2671 L.
Saferstein Wm (Annette), h 2671 L.
Safford Austin W (Mattie E), h 5025 Cliff pl.
Safford Carrie E Mrs, nurse, r 3725 Georgia.
Safley Geo R (Ella M), h 936, 19th.
Sagar Cath E (wid H E), r 534 Sampson.
Sagar Chauncey S, slsmn Union Oil Co, h 534 Sampson.
Sagar Horace E (Jessie M), driver Union Oil Co, h 2253 L.
Sage Benj F (Amanda B), h 3963, 9th.
Sage Sophia M, tchr, h 4796 Hamilton.
Sage Wm O, mach opr Russ Lmbr & Mill Co, r 3963, 9th.
Sagrados Louis, tailor, r 732, 8th.
Sahara Taro, billiards 308 Market, h 612, 3d.
Saherba A A, motormn S D Elec Ry Co, r 3911 Center.
Sai Wah Co, Chinese mdse 449, 5th.
Sailor Lee G, cond S D Elec Ry Co, r 4576 North av.
Sainsevain Paul E (Drusilla), h 1346 B.
St Agnes Church (Catholic), Rev J C Mesny pastor, Evergreen cor Canon, Pt Loma.
St Anthony Apartments 1640 Bway.
St Charles David C, violin mkr 1127, 3d.
St Charles Hotel 1229, 8th.
St Clair Albertina, r 2417 F.
St Clair Elizabeth J, r 2417 F.
St Clair Gertrude E, choc dipper Showley Bros, r 419, 9th.
St Clair Hugh (Kath), h 2417 F.
St Clair Josephine (wid C A), charwomn Federal bldg, h 419, 9th.

PASSMORE'S *"The Only Store of its Kind in San Diego"* **SAN DIEGO BIRD STORE** ALEXANDER NOLAND PROPRIETOR
1194 Sixth St. near B TELEPHONE MAIN 2156] CANARIES, PARROTS AND GOLDFISH

Property Managers and Rent Collectors

LOUIS C. MASTEN
Real Estate and Insurance
TIMKEN BUILDING

St Francis Hotel, L J Schletzer prop, fur rms 743, 7th.
St Germain Peter, boxmkr, r 817 Beardsley.
St James By-the-Sea Rev Wm Bedford-Jones rector, Prospect cor Silverado, La Jolla.
St James Church old Mission, Mission Valley.
St James Episcopal Church Rev E J H Van Deerlin rector, ns Kearney av bet S Evans and Sampson.
ST JAMES HOTEL, H S Wolf Mgr 830, 6th, Tel Main 1584-1585, Home 1291. (See page 39.)
St John Harriet E (wid T H), h 3694 Indiana.
St John Henry, r 2975 Upas.
St John Howard C (May S), conf 1001 Prospect, La Jolla, h 933 Ocean blvd, La Jolla.
St John Mary I (wid Silas), r 1950 Soledad av, La Jolla.
St John Orestes (Sophie), r 1141 12th.
St Johns Catholic Church, Rev T F King pastor 4003 Normal.
St Johns Hall 4021 Normal.
St Johns Parochial School 4027 Normal.
ST JOSEPH'S CATHOLIC CHURCH, Very Rev John Brady rector, 3d ne cor Beech, Tel Hillcrest 1599.
St Joseph's Hall 1528, 4th.
ST JOSEPH'S HOSPITAL, M Michael Mother Superior, Rev Henry Brinkmeyer Chaplain, University Av ne cor 6th. (See page 36.)
St Louis Anna (wid J A), maid Golden West Hotel, r 754, 12th.
St Marks Episcopal Church, Rev Alfred A Taylor rector, Fairmount av, se cor Klauber, E S D.
ST PAUL FIRE & MARINE INSURANCE CO, Exchange Securities Corp Agent, 419-422 Owl Drub Co Bldg 1025, 4th.
ST PAUL FIRE & MARINE INSURANCE CO, Harry Fisher & Co, Agents 240 C.
ST PAUL FIRE & MARINE INSURANCE CO, William Kettner Agent, 334 Spreckels Bldg 121 Bway.
ST PAUL FIRE & MARINE INSURANCE CO, W F Ludington Co Agents 234 Spreckels Bldg 121 Bway.
St Paul Hotel Apartments, R P Hawes mgr 605, 13th.
St Paul's Episcopal Church, Rev C L Barnes rector, 8th sw cor C.
St Peter Maggie Mrs, h 1220, 17th.
St Philippe Muriel C, checker Lenox Cafeteria, r 830 G.
St Pierre Frank (Bessie G), drapery hanger Paris Drapery House, h 4180 Swift av, E S D.
St Regis Apartments 3685, 7th.
ST VINCENT'S CATHOLIC CHURCH, Rev Wm P Ponet C M Rector, Hawk nw cor Ft Stockton dr, Rectory 4061 Ibis, Tel Hillcrest 899.
Sais John (Guadelupe), waiter, h 1253 State.
Saito Jen, rest 2301 Belt.
Saitz Julius J (Victorine), h 4244 Ampudia, N S D.
Saitz Marie J, steno Sou Trust and Com Bank, r 4244 Ampudia, N S D.
Saki A, mgr T Takasuka, h 2461 San Diego av, N S D.
Salazar Alfd N (Helen C), firemn City Fire Dept Sta 13, h 7870 Ivanhoe, La Jolla.
Salazar Angel, hlpr Federal Box Co ,r 1561 National av.
Salazar Company (R D and L M Salazar), whol fish 815 Harbor.
Salazar Gabriel, lab City Park Dept, r Loma Portal.
Salazar Luis M (Hortense) (Salazar Company), h 1800, 3d.
Salazar Lupe, cook, r 1744, 1st.
Salazar Peter (Hela), h 3260 I.
Salazar Robt D (Maria) (Salazar Company), h 1833, 2d.
Salazar Vincent (Antonia), hlpr Federal Box Co, h 1561 National av.
Salcedo Louis (Isabel), h 7639 Herschel, La Jolla.
Salcedo Michl (Guadelupe), h 2306 California.

THE
STEVNO CO.
=INC.=

STEVNO PRODUCTS

Brokers
Jobbers
Importers
Exporters
Manufacturers' Agents
Mfrs' Export Agts.
Confectioners' & Bakers' Supplies—Wholesale

OFFICE
1328 1ST
Phone, Main 270
SAN DIEGO, CAL.

AUTO-MOTIVE REPAIR SHOP

BENJ. T. CULLEN
Proprietor

MAGNETO
CARBURETOR
ELECTRICAL

GENERAL REPAIR WORK

218 B ST.
PHONE
MAIN 1425

Live and Dressed Poultry—Rabbits
Fresh Yard Eggs

GRAY'S POULTRY HOUSE
521 and 910 Market St. See Page 64

William Kettner
GENERAL INSURANCE
Tel., Main 2183 334-335 SPRECKELS BUILDING

Salcedo Ray, lndywkr La Jolla Lndy.
Saldo Saml (Mary), fishrmn, h rear 1824 Columbia.
Sale Fred J, r 821 B.
Saleebey Abraham H (Rachel), gro 1845 Union, h 3172 India.
Salegui Jas, cook, r 961, 4th.
Salfer Theresa (wid J J), milliner Mrs F D Kolmar, h 3868 Falcon.
Salgado Antonio T, waiter, r 1334, 1st.
Salgado David, sawyer Federal Box Co, r 1926 Kearney av.
Salgado Feliciano (Trancito), lab, h 1636 India.
Salgado John (Clementina), lab Cuyamaca Water Co, r 4140 Mission dr.
Salgado Jose (May), lab S D Cons G & E Co, h 635, 15th.
Salgado Juana, r 4379, 30th.
Salgado Petronila Mrs, h 1509 E.
Salgado Presente, ranchr, r 1509 E.
Salgado Telesjoro (Isabel), h 3483 Ellison pl.
Salinas L (Helen), lab, h 4456, 30th.
Saline C Fred, r 3724 Howard, E S D.
Salisbury Andw J, mgr Black Mfg Co.
Salisbury Apartments 121 Pennsylvania av.
Salisbury Burton J, student, r 3820 Ray.
Salisbury Chas K, h 574, 15th.
Sailsbury Edith A Mrs, prop Salisbury Apts, r 121 Pennsylvania av.
Salisbury John C (Mattie J), carp, h 3820 Ray.
Salisbury Morris (Bertha), h 728 Market.
Salisbury Ralph D (Jennie), auto opr, r 516 West C.
Salisbury Ralph M (Edith A), slsmn S D Hdw Co, h 121 Pennsylvania av
Sallee Alma, r 3849, 8th.
Sallee Herbt, asst Probation Officer, r 3841, 8th.
Sallee Mary E (wid A M), h 3849, 8th.
Sally C B, r 237 West F.
Salamina Reynold, r Mission Valley, R D 2, Bx 140.
Salmon Frank, lab, r 2270 California.
Salmon Joaquin, car clnr Santa Fe Ry, h 2242 Atlantic.
Salmon Susan Mrs, h 2270 California.
SALMONS FRANK A (Hazel W), "The Insurance and Bond Man" 201-202 Southern Title Bldg 948, 3d, Tel Main 244, h 2440 C. (See right top lines).
Salmons Mahulda N, clk P O, r Y W C A.
Salmons Margt, r 2440 C.
Salmons Mildred, r 2440 C.
Saloniki Club, Thos Barris sec 723½, 5th.
Salony Jas (Hermina), lab, r 860 State.
Salsberry Adelia E, telep opr, r 1038, 12th.
Salsberry Clarence B, photo S U Bunnell, r 1038, 12th.
Salsberry Elda B (Nora B), dep City Assessor, h 1038, 12th.
Salsberry Kenneth K, clk S D Cons G & E Co, r 1038, 12th.
Salsberry Malbon E (Gladys), inspr County Horticultural Commission, r Escondido.
Salsberry Ruby M, opr Pac T & T Co, r 1038, 12th.
Salustri Caeser (Mary), cook, h 2844 Imperial av.
Salvatierra David (Louisa), lab, h 1635 Logan av.
Salvation Army Industrial Store and Employment Bureau, Wm De Garis mgr 134 F.
SALVATION ARMY THE, Adjutant Thomas Rogers in Charge 932, 3d.
Salvatore Nicholas (Ethel), macaroni mkr S D Macaroni Mfg Co, h 2233 Union.
Salvi Alberto (Anna), cook Strada & Costanzi, h 330, 10th.
Salyers John W, mot pic opr Grand Theatre, r R D 1, Bx 169K.
Salyers Lida B, r 4415 Menlo av, E S D.
Salyers Nancy H, r 4415 Menlo av, E S D.

HEATING
PLUMBING
W. C. MERRIT CO.
727-733 Seventh
Phone, Main 852

KLAUBER WANGENHEIM COMPANY
Wholesale
Groceries, Produce
Teas, Coffees
Cigars, Tobaccos
Candy, Crackers
Fountain Supplies
Beverages, Paper
Stationery, Notions
Hardware, Sundries
Men's Furnishings
4th & MARKET
San Diego Since 1869
BRANCHES
Los Angeles
El Centro

THE PACIFIC MUTUAL LIFE INSURANCE COMPANY
Issues One Accident Policy Every Minute
ACT
NEAL & DEASY
NOW 625 E Street

Willard STORAGE BATTERY LBA
1251-57 FOURTH ST.
J. Stanley LaSha IGNITION STATION
Willard STORAGE BATTERY LBA
MAIN 693

Salyers Rudolph F (Eliza), sheet metal wkr, h 4025 Jackdaw.
Salyers Thos D, h 4415 Menlo av, E S D.
Salyers Wm, r 4415 Menlo av, E S D.
Sam High Co, Chinese mdse 303 I.
Sam Yick, h 458, 3d.
Samarono Andrea Mrs, h 2012 India.
Samarono Regina, r 2012 India.
Sameon Chow, cook 3100 Brant.
Saminsky Louis (Ida), junk, h 2562 F.
Samisch Carolyn, r 2531, 5th .
Smaisch Edwd H (Alice P), h 3251, 3d.
Samisch G Mrs, h 2531, 5th.
Samisch Regina, emp S H Price Inc, r 2531, 5th.
Sammis Frances E Mrs, h 1240, 12th.
Sammons Wm E (Laura), r 2845 National av.
Samora Gonzales (Ruperta), r 1509 E.
Sample Edwin P (Augusta) (Heskett & Sample), h 4247 St James pl.
Sampson Allen R (Alva), emp Standard Oil Co, h 1315, 27th.
Sampson Archibald J (Frances S), h 3634, 3d.
Sampson Kath, h 4349 Selma pl.
Sampson Robt B, r 3636 Ray.
Sampson Walter B, dept mgr Sou Cal Music Co, h 2858 A.
Samse Emma (wid C W), h 3705, 28th.
Samse Korilla L, clk W U Tel Co, r 3705, 28th.
Samson Albt A (Minnie E), h 140 Cuyamaca av.
Samuel De Ette Mrs, r 2140 Front.
Samuels Absalom M, lab, r 1473 F.
Samuels Lena, h 444 Prospect, La Jolla.
San Diego A 1 Oil Refinery, 1584 Newton av.
San Diego Actors & Entertainers Assn, Robt Godwin mgr, M V Root sec-treas 432 F rm 432.
SAN DIEGO ARMY & NAVY ACADEMY, Capt Thos A Davis Pres, Garnet cor Kendall, Pacific Beach, Tel Pac Beach 172. (See page 69.)
San Diego Art Glass Wks, W F Jungk prop 845, 7th.
San Diego Art Guild 624 B rm 8.
SAN DIEGO ARTIFICIAL LIMB CO (Wm G Kelly), Braces, Body Jackets, Arch Supports, Stump Socks, Elastic Hosiery and Deformity Apparatus 1332, 1st, Tel Main 1677. (See right side lines and page 4).
SAN DIEGO AUTO & CARRIAGE CO, W J Botterell Prop, Mfrs of Auto Bodiés, Wheels, Springs and Forgings 452, 8th bet I and J Sts, Tel Main 1557. (See page 12).
San Diego Automobile Laundry (Dort & Rutherford) 1345, 1st.
San Diego Bar Association, Gordon Gray pres, Glen H Munkelt sec 507 Watts bldg 520 E.
SAN DIEGO BATTERY & IGNITION CO, R W Purpus Pres, A E Purpose Sec-Treas (Mission Garage), 1058 Columbia, through to India, Tel Main 1182. (See page 13).
San Diego Beachc Co, Alfd R Pease sec, real est 4437 Lamont, Pacific Beach.
San Diego Bicycle Shop (Wm and Richie Budelier), bicycles and repairs 640 Market.
San Diego Boat House (N E Perkins), ft of 5th.
San Diego Bowling & Billiard Parlors 1029, 2d.
SAN DIEGO BROOM WORKS (J C and C M Huguley), Broom Mfrs 244, 5th, Tel Main 2896.
SAN DIEGO BUILDING & LOAN ASSOCIATION, W R Rogers Pres, Samuel I Fox Vice-Pres, J R Beardsley Sec, H E Anthony Treas 940, 3d.
San Diego Business & Academic College, H F W Kuchne prop 961, 4th.


B. ROSCOE SCHRYOCK
TEACHER OF
VOICE
Director of S. D. Opera Co.
Prepares Singers for public work in
OPERA and ORATORIO
624 B St.
Phone, Main 366
SAN DIEGO

USED CARS
E. E. ROBERTS
SAN DIEGO
EL CENTRO
SEE PAGE 12

C. J. HENDRY CO. Ship Chandlers and Naval Stores
ENGINEERS' SUPPLIES
C ST., N. W. COR. INDIA
MAIN 1829



HOTEL CHURCHILL
AMERICAN AND EUROPEAN
NINTH AND C STREETS

ALL OUTSIDE ROOMS
ABSOLUTELY FIREPROOF
GEORGE L MAYNE, MANAGER

SAN DIEGO CALIFORNIA CLUB, Duncan MacKinnon Pres, G A Davidson Vice-Pres, Carl H Heilbron Vice-Pres, Rufus Choate Vice-Pres, W S Dorland Treas, O W Cotton Sec, 137 Bway, Tel Main 1718.

San Diego Cap Co, J A Selditz mgr 524 F rm 6.

SAN DIEGO CASH REGISTER CO, C M Patterson Mgr, High Grade Rebuilt Cash Registers and Typewriters 951, 8th, Tel Main 2438. (See right side lines, Classified Cash Registers and page 74.)

SAN DIEGO CHAMBER OF COMMERCE, A P Johnson jr Pres, J H McCorkle V-Pres, E K Hurlbert Treas, Wm Tomkins Executive Sec, Bway nw cor 2d, Tel Main 124.

SAN DIEGO CHEMICAL CO, Gilman A Gist Mgr Office 202 Owl Drug Bldg 1025, 4th.

San Diego Children's Home Association, Mrs M A Graham pres, Edith McLeod sec 16th ne cor Ash.

SAN DIEGO CHORAL SOCIETY, B Roscoe Schryock Conductor 624 B.

SAN DIEGO CITY AND COUNTY DIRECTORY, San Diego Directory Co Publishers 856,3d.

SAN DIEGO CITY DIRECTORY LIBRARIES at the Merchants Association 608 Timken Bldg 861, 6th and at Chamber of Commerce Bway nw cor 2d.

San Diego Clock Factory, Wm Prucha prop 1132, 8th.

San Diego Club. See San Diego Woman's Club.

SAN DIEGO COFFEE CLUB NO 1, C A Gaines Mgr, Free Reading, Free Writing and Free Recreation Rooms. Also Free Drinks (Water), Free Employment Bureau in connection. Everybody welcome, 758, 3d, Phone 1855.

San Diego Conservatory of Music, Chesley Mills director 1630, 5th.

SAN DIEGO CONSOLIDATED BREWING CO, J Henry Zitt Pres, M C Anthony Sec, 32d and Bay Front, Tels Main 40, Home 1041.

SAN DIEGO CONSOLIDATED GAS & ELECTRIC CO, H H Jones Genl Mgr, M B Fowler Sec-Treas, R L Clarke Genl Supt, L M Klauber Asst Genl Supt 935, 6th.

San Diego Construction Co, N L Coleman pres and mgr 410 B.

San Diego County Automobile Trade Assn, W D Burwell pres, C O Olive sec 121 Bway rm 325.

SAN DIEGO COUNTY BOARD OF EDUCATION. See County Board of Education.

San Diego County Court House, ns W Bway bet Front and Union.

San Diego County Dental Society, Dr G C Marlow pres, Dr W S Kyes sec 1007, 5th rm 1230.

San Diego County Farm Bureau, J G France adviser, J A McNulty sec-treas, Chamber of Commerce.

SAN DIEGO COUNTY FEDERATED TRADES AND LABOR COUNCIL, Walter Barnes Pres, H R Berry Sec-Treas. Trustees Albt G Rogers, John La Rippa, Chas Andree, Labor Temple 621, 6th, Tels Main 2432, Home 2190.

SAN DIEGO COUNTY FREE LIBRARY, Jennie Herrman Librarian, 506-612 Scripps Bldg 525 C.

SAN DIEGO COUNTY GARAGE, A F Butler foremn 1460 F.

SAN DIEGO COUNTY GENERAL HOSPITAL, E J Bailey Supt, Dickinson nr Front.

San Diego County Medical Society, Dr Lyle C Kinney pres, Dr G B Worthington sec 1007, 5th rm 1230.

San Diego County Mutual Fire Ins Co, H E Swayne sec, 1412 Fern.

San Diego County Welfare Commission Emily L Glorieux sec, Court House rm 6.

SAN DIEGO CYCLE & ARMS CO, D F Garrettson Pres, J S Akerman Sec, F P Reed Mgr, Bicycles, Guns, Ammunition, Sporting Goods, Fishing Tackle, Golf, Tennis and Base Ball Goods 417 E. (See back cover and page 3.)

HOMELAND BUILDING CO.

DEALERS IN

Building Material and Mill Work

Paints
Oils

Tools
Accessories

22-32 E. 8TH
NATIONAL CITY, CAL.

Western Auto Ignition Co.

EVEREADY SERVICE STATION

REPAIRING
CHARGING
REWIRING

1144-1148 THIRD ST.

Butternut Bread

Southern California Baking Co.
125-171 FOURTEENTH ST.
Main 578—Home 1578 Factory, Home 2174

W. F. LUDINGTON CO.
234-235 SPRECKELS BLDG.
GENERAL INSURANCE AND SURETY BONDS MARINE INSURANCE

SAN DIEGO DETECTIVE AGENCY AND PATROL SERVICE, 305 Timken Bldg 861, 6th, Tel Main 1211. (See Classified Detective Agencies.)
SAN DIEGO DIAGNOSTIC GROUP CLINIC on the John P Scripps Memorial Foundation, Milton A McRae Pres, 406 Maple.
SAN DIEGO DIRECTORY CO, R L Polk Pres, J S Akerman V-Pres, R C Devereaux Sec, Publishers of San Diego City and County Directory, Office at Fry & Smith 856, 3d.
SAN DIEGO DIRECTORY LIBRARY, Merchants Assn Rooms 608 Timken Bldg 861, 6th and Chamber of Commerce, Bway nw cor 2d.
San Diego Electric Garage, J B Macgregor prop 3241, 5th.
SAN DIEGO ELECTRIC RAILWAY CO, J D Spreckels Pres, Wm Clayton V-Pres, Claus Spreckels Sec-Treas, R G Dilworth Gen Counsel, 209 Union Bldg 235 Broadway.
San Diego Electric Railway Co's car barns Imperial av nw cor 15th.
San Diego Electric Railway Co power station Arctic nw cor West E.
San Diego Electric Railway Co Shops 15th nw cor L.
San Diego Electric Railway Co ticket office Bway sw cor 3d.
San Diego Electric Railway Carmen's Club 121 Bway rm 220.
SAN DIEGO ENGRAVING SHOP (A E Coffey, R J F Nichols) Engravers and Printers, Steel and Copper Plate, Steel Die Embossing 545-546 McNeece Bldg 432 F, Tel Main 2985.
San Diego Eucalyptus Co Inc Willis Meyer pres-treas, S R Jenks sec, 202, 6th.
San Diego Eucalyptus Wood Co W A Meyer mgr, firewood 202, 6th.
San Diego Evening High School F D Finn prin, 14th cor Ash.
SAN DIEGO FARM & MORTGAGE CO (G J and R E Bach, F J Leard), Real Estate, Insurance, Loans and Surety Bonds 617 E. (See left top lines.)
San Diego Feed Mills (G M Bidwell), 611 K.
SAN DIEGO FIRE DEPARTMENT, See City Fire Dept, also Miscellaneous Section.
SAN DIEGO FREE PUBLIC LIBRARY, See San Diego Public Library.
SAN DIEGO FRUIT & PRODUCE CO, F A Springstead Pres, Harry Marcovie V-Pres, W L Springstead Sec-Treas 541 J cor 6th, Tel Main 1131.
San Diego Gas & Electric Appliance Co, W H Cameron pres 858, 5th.
San Diego Geological Society A E Skeats pres 750, 8th.
San Diego Girls' Home, Anna Erdman matron, Green nr Loma Alta, Ocean Beach.
SAN DIEGO GLAZED CEMENT PIPE CO (Inc), Wm Darby Pres, E E White V-Pres, R F Blankenburg Sec-Treas and Mgr, Factory and Office 2810 N, Tel Main 582.
San Diego Granite Works Fred Fickas prop 2211 Imperial av.
SAN DIEGO HARDWARE CO, J M Wood V-Pres, F M Gazlay Sec-Treas, 654-658, 5th.
San Diego High School H O Wise prin 14th cor Ash.
San Diego Home Telephone Co. (See Pac Tel & Tel Co.)
SAS DIEGO HOTEL THE, Sam S Potter Lessee and Manager ss Broadway bet Union and State.
San Diego Humane Society F E Atwood Humane Officer 962, 2d.
San Diego Ice & Cold Storage Co, C O Richards pres, D G Richards v-pres, H S Richards sec-treas, 9th nw cor Imperial av.
San Diego-Imperial Valley Oil Co, J A Henry sec-treas 1025, 4th rm 225.
SAN DIEGO LANDS INC, David Blankenhorn Pres, R E Hunter V-Pres, J E Boal V-Pres, J E Lannan Sec, A R Bishop Asst Sec 406 First Natl Bank Bldg 1007, 5th, Tel Main 1204.
SAN DIEGO LINOTYPING CO (C L Colman), Linotypers 626, 3d Tel Main 422.
San Diego Livestock Exchange (Hyman Firks, Louis Moorstein), 1100 Market.

ROOFS
APPLIED
REPAIRED
PAINTED
=
Benton Roof Co.
250 Fifth St.
Main 4574
—
CONTRACTORS
Wholesale Jobbers
—
ROOFING
SOLD IN ROLLS

MAIN 939
WHITE'S
WALL PAPER
AND
PAINT STORE
—
707 SIXTH ST.

W. E. KIER CONSTRUCTION CO.
813 First National Bank Building
GENERAL CONTRACTORS
San Diego, California
Telephone, Main 2427

CONNER ADJUSTMENT BUREAU
G. E. CONNER
MANAGER
PHONE MAIN 2683
"WE GET THE MONEY"
612 TIMKEN BLDG.

PHONE MAIN2216
RILEY REALTY CO.
ROOM 216 TIMKEN BUILDING
SAN DIEGO, CALIFORNIA

San Diego Lodge 168 B P O Elks, Bway nw cor 2d.

SAN DIEGO LUMBER CO, Wm W Carson Pres (San Francisco), Wm G Mugan Sec (San Francisco), Philip Morse Mgr, Chas S Dixon Asst Mgr, Wholesale and Detail Dealers in Lumber Doors and Windows 6th sw cor L. Phones Main 15. (See page 55.)

San Diego Macaroni Mfg Co, Erminio De Rocco pres, Camillo De Rocco v-pres, Geneva De Rocco sec 1536 India.

SAN DIEGO MACHINE CO (Chas L Kessler) General Machine Work, Cannery Equipment, Pumping Machinery, Etc., 739,745, 4th, Tel Main 20. (See page 57.)

SAN DIEGO MANUFACTURING ASSOCIATION, H D Rankin Pres and Mgr, F L Blumer Sec-Treas, Mfrs of Dry Paints and High Grade Chemicals 1950 Main Tel Main 1685.

SAN DIEGO MARINE CONSTRUCTION CO, O J Hall Pres and Mgr, R M Creswell V-Pres, R J Chandler Sec-Treas, "Boats of Superior Quality," Marine Ways, Yacht and Boat Repairing a Specialty, ft of Sampson Tel Main 4363.

San Diego Medical Library, Dr H A Thompson pres, Dr Jos Weinberger sec, Dr T C Little treas, Mrs A H Merritt librarian 1007, 5th rm 1230.

San Diego Merchants Association. (See Merchants Assn of San Diego.)

San Diego Mortgage Co, M A Graham pres, H E Anthony v-pres, Geo D Easton sec and mgr 121 Bway rm 343.

SAS DIEGO MOTORCYCLE SHOP (R Budelier) Harley-Davidson Motorcycles and Service Station, Motorcycle Tires, Bicycles, Repairing and Sundries 648 Market. (See page 58.)

San Diego Museum Dr Edgar L Hewett director, Balboa Park.

San Diego Museum Association, Wheeler J Bailey pres, Mrs Anna N W Connell sec, Wm Templeton Johnson treas, Edgar L Hewett director, Balboa Park.

San Diego Music Co (D L Allen) 310 Elm.

SAN DIEGO MUTUAL LOAN ASSOCIATION, Thomas E Bennett Pres and Mgr, Salary and Personal Property Loans 310 Granger Bldg 964 5th.

San Diego News The, H C Cooke publisher 220 West F.

San Diego News Co The, F L Fulper mgr 930 State.

SAN DIEGO NURSERY (Kate O Sessions) Phone Hillcrest 189-W 1628 W Lewis.

SAN DIEGO OIL STATIONS (Ford Barnes) Monogram and Aristo Motor Oils, "Union" Gasoline; Main Office 1055, 2d. (See right bottom lines and page 8.)

SAN DIEGO OPERA CO INC, B Roscoe Schryock Conductor, W B Smith Pres, C O Lindhe Sec, Arts and Crafts Bldg 624 B, Tel Main 366.

SAN DIEGO OPTICAL CO (R V Jones) 530 Bway Tel Main 159.

San Diego Packing Co, ft Dickens, Pt Loma.

San Diego Paper Box Co (Fred J Wyss), 415 J.

SAN DIEGO PIPE HOSPITAL (Wm Gager, Leonard Stankofsky), Pipe Repairing, Smokers Articles, Cigars and Tobacco 306 C.

SAN DIEGO PLANING MILL (Philip Morse, Wm Jameson, A A Frost), L sw cor 8th, Tel Main 205. (See page 62.)

SAN DIEGO POULTRY ASSN, E M Burnell Pres, J A Butts V-Pres, G C Keeney Sec-Treas and Mgr 50 S 22d.

SAN DIEGO POULTRY HOUSE (M H Eastman, L J Summers) Dealers in Live and Dressed Poultry. We Buy Calves and Hogs ,841 Market Tel Main 394.

SAN DIEGO PUBLIC LIBRARY, Miss A H Warren Librarian, ns E bet 8th and 9th.

SAN DIEGO PUBLIC LIBRARY (Annex) 953, 8th.

SAN DIEGO PUBLIC LIBRARY (La Jolla Branch) Nina T Waddell Librarian, Girard ne cor Wall, La Jolla.

THE Engineering Service Company
RENDERS "SERVICE THAT INSURES PERMANENCE" THEREFORE WILL Save You Money
By Insuring the Lowest ULTIMATE COST
Consultation, Design, Supervision, Plans, Estimates, Surveys, Maps, etc.
If It's ENGINEERING We Do It
SUITE 1316 WASHINGTON BLDG. LOS ANGELES
PHONE 60463

INSURANCE BONDS
NELSON L. COLEMAN
MORTGAGE LOANS
410 B STREET
TEL. MAIN 999

Frank A. Salmons
"The Insurance and Bond Man"
Southern Title Bldg.
ON THE PLAZA
Phone Main 244
Writes All Forms of
Insurance

SAN DIEGO PUBLIC LIBRARY (Logan Heights Branch), Miss Claire Bonnell Librarian 2259 Logan av.
SAN DIEGO PUBLIC LIBRARY (Marston Branch), 4th fl Marston Co Bldg, 5th and C, Elsie Speece Librarian.
SAN DIEGO PUBLIC LIBRARY (Ocean Beach Branch), Cecil A Bernardis Librarian), Santa Monica Av, Ocean Beach.
SAN DIEGO PUBLIC LIBRARY (Pacific Beach Branch), Mrs Carrie Hinkle Librarian.
SAN DIEGO PUBLIC LIBRARY (University Heights Branch), Elizabeth Bailey Librarian, El Cajon av and Mississippi.
SAN DIEGO PUBLIC LIBRARY (Washington School Branch), State and Elm, Ethel Creigh Librarian.
SAN DIEGO PUBLIC MARKET (Max and Hyme Robinowitz, Isidore Rosenthal), Fruits, Retail and Wholesale Produce, Bway ne cor 8th, Tel Main 1574.
San Diego Rattan Works, J Henry Johnson mgr, furn repairing 639, 6th.
San Diego Realty Co, L H Smith pres 1023, 2d rm 303.
San Diego Relish Co (A L and R S G Horton), 549, 12th.
San Diego Rescue Mission Rev T E Nowell Supt 334 F.
San Diego Research Society of Spiritualists Rev D A Herrick pastor 914, 7th.
San Diego Roofing Co 1274, 5th.
SAN DIEGO RUG AND CARPET FACTORY, E L Wellman Prop, 1632 Logan av, Tel Main 3320.
SAN DIEGO SAVINGS BANK THE, M T Gilmore Pres, J W Sefton Jr V-Pres, C W Wilson Cashr, C L Reed, Asst Cashr, D N Millan Asst Cashr, R L Mueller Asst Cashr, E F Farnsworth Asst Cashr, 5th ne cor E. (See front cover and page 18.)
SAN DIEGO SAVINGS BANK THE, SAFETY DEPOSIT VAULTS, Basement Watts Bldg 520 E. (See front cover and page 18.)
San Diego School of Physical Training 666, 9th.
San Diego Screen Manufacturing Co (John Stork) 1056, 17th.
San Diego Securities Co, H H Timken pres, A S Bridges v-pres, G J Bach v-pres and treas, Jessie Sherk sec 617 E.
San Diego Sheet Metal Works (W R Weckerly), 646, 4th.
San Diego Ship Building & Dry Dock Corp, A F Weckler pres, O K Wilson v-pres, J H App sec, A D Cordtz treas 861, 6th rm 523.
San Diego Society of Natural History Dr Fred Baker pres, George H Field sec, Balboa Park.
SAN DIEGO SODA WORKS (J L Foerster, F G Boehrig), 333-335, 11th, Tel Main 1408.
SAN DIEGO-SORRENTO OIL CO, E G Pilcher sec 121 Bway rms 331-332.
SAN DIEGO STEAM AND VACUUM CARPET CLEANING WORKS, J W Kreiss Prop, Office 815, 16th Works 1720 Newton Av, Tels Main 569 and Main 2245 W.
SAN DIEGO STEAM LAUNDRY (Gottfried and Julius Anderson), 1170 State sw cor B, Tels Main 325, Home 1325.
SAN DIEGO SUN PUBLISHING CO THE, Publishers The San Diego Sun 1165, 7th cor B.
SAN DIEGO SUN THE, W H Porterfield Editor in Chief, W S Dayton Business Mgr 1165, 7th cor B, Tel Main 5100.
SAN DIEGO SYMPHONY ORCHESTRA, B Roscoe Schryock Conductor 624-B.
San Diego Syrup Co, P W Knighton mgr 518 F.
San Diego Teachers Association, Miriam Besley pres, Beth E Johnson cor sec, Sarah E Dudley res sec, Isabelle Klugel exec sec, Ina Shafer treas 861, 6th rm 809.
San Diego The fur rms 528, 14th.

WM. KONRAD HARDWARE CO.
BUILDERS HARDWARE
GLASS
PAINTS
CROCKERY
HAY & GRAIN
SEEDS
FUEL
FEED
4177 UNIVERSITY AVE.
East San Diego
HILLCREST 2584

CHALMERS "6"
HUPMOBILE "4"
Salesroom--
102 C ST.
MAIN 1600
Garage--
1356 FIRST
MAIN 187
W. B. Conniry
Distributor
San Diego County

PIANOS
VICTROLAS
SOUTHERN CALIFORNIA MUSIC COMPANY
630 C STREET
SAXOPHONES
SHEET MUSIC

SAN DIEGO FARM & MORTGAGE COMPANY

617 E Street
Timken Building
PHONES:
MAIN 34 - MAIN 1841

FARM LANDS
INSURANCE
LOANS
POINT LOMA REALTY

SAN DIEGO TILE & WOODSTONE CO, H W Sharman Pres, J H Hamilton Sec-Treas, Tile, Marble and Woodstone 758 Front Tel Main 4871. (See page 24.)

San Diego Tire & Vulcanizing Co (John Heck, R C Posey), 846 Bway.

San Diego Tourist The, A E Flowers pub 121 Bway rm 672.

San Diego Transfer Co E B Gould jr treas 954, 3d.

SAN DIEGO TRIBUNE, See Evening Tribune.

SAN DIEGO TRIPURE WATER CO, E W Schnepp Mgr Tripure Ginger Ale, Fruit Syrups and Carbonated Beverages, Distributor for "Eastside Zest" 555 Front, Tel Main 5555. (See page 24.)

SAN DIEGO TRUCK CO, Chas T Chadwick Prop, Transfer, Trucking, Packing, Storage and Piano Moving 436 B Tels Main 1638, Home 1638. (See page 74.)

San Diego Trunk & Bag Co, J H Woof pres, W H Hutchings mgr 828 5th.

San Diego Typewriter & Supply Co, L B Rudrauff mgr 323 E.

SAN DIEGO UNION CO, Jas MacMullen Managing Editor, Props and Publrs San Diego Union and San Diego Weekly Union, Union Bldg Broadway sw cor 3d, Tels Main 1, Home 1001.

SAN DIEGO UNION THE, San Diego Union Co Props, Union Bldg Bway sw cor 3d, Tels Main 1, Home 1001.

San Diego Vegetable Growers Market, whol prod 400, 6th.

SAN DIEGO WAITERS CLUB, Wallace C Fisher Sec 25-26 John H Gay Bldg 919, 4th.

SAN DIEGO WEEKLY UNION, San Diego Union Co Props, Union Bldg, Bway sw cor 3d, Tels Main 1, Home 1001.

San Diego Wholesale Co, H M Quitsow mgr 268, 5th.

SAN DIEGO WINDOW SHADE CO, John Alexander Mgr, Mfrs and Jobbers of High-Grade Window, Canvas and Porch Shades, Curtains, Rods and Fixtures 621 B cor 6th Tel Main 992.

SAN DIEGO WIRE & IRON WORKS (A G Sutherland, Wm Kubinec), Mfrs Bank and Office Railings, Wire, Lamp Shades and Everything in Wire and Iron Work 218 West F, Tel Main 3480.

San Diego Women's Club Mrs Elsie Webster pres Mrs L S Chamberlain cor sec 861, 6th.

San Diego Women's Press Club 861, 6th rm 608.

San Diego Yacht Club, T C Hammond commodore, Victor Doyle sec 1338, 5th.

San Diego Zoological Society, Dr H M Wegeforth pres, T N Faulconer sec, J W Sefton treas, Balboa Park.

San Diego & Arizona Railway Co, J D Spreckels pres, R C Gillis (Los Angeles), v-pres, D W Pontius gen mgr, L J Masson sec and auditor 121 Bway rm 636.

San Diego & Arizona Railway Co, J R Lowe supt 121 Bway rm 632.

San Diego & Arizona Railway Co Engineering Dept, J R Lowe asst chf eng 121 Bway rm 622.

San Diego & Arizona Ry Co Freight Station, J C Turner agt, 13th cor National av.

San Diego & Arizona Railway Co, General Freight and Pass Office F B Dorsey asst traffic mgr 121 Bway rm 606.

San Diego & Arizona Ry Co storekeeper's office 1625 Newton av.

SAN DIEGO & ARIZONA RAILWAY CO (Ticket Office) J H Hammond Ticket Agent 101 Bway Tel Main 6100.

San Diego & Arizona Ry Co, T F O'Connell mstr mech 1627 Newton av.

San Diego & Arizona Ry Co, S P Howard purch agt 1625 Newton av.

SAN DIEGO & CORONADO FERRY CO, J D Spreckels Pres, Wm Clayton V-Pres, Claus Spreckels Sec-Treas, R G Dilworth Gen Counsel 209 Union Bldg 235 Bway.



J. L. STURZ

TAILOR
FOR
MEN AND
WOMEN

The services of our Alteration Department may save buying an expensive suit

510 B ST.
Near Strand Theatre

THE AGNEW SANITARIUM AND HOSPITAL FIFTH AND BEECH

Fully equipped to handle all cases requiring medical attention, particularly surgical, obstetrical and children. General nursing care by graduate nurses.



POULTRY, BEES, GARDEN SUPPLIES LIVE and DRESSED POULTRY

643-649 G ST. COR. SEVENTH

STILES POULTRY SUPPLY CO.

SAN DIEGO & CORONADO TRANSFER CO, J D Spreckels Pres, Wm Clayton V-Pres, Claus Spreckels Sec-Treas, R G Dilworth Gen Counsel, 209 Union Bldg 235 Broadway.
San Diego & Texas Oil Co, M E Gleason pres 1023, 2d rm 306.
San Dieguito Mutual Water Co, Ed Fletcher pres 920, 8th.
San Fernando Oil Co, R S McBride agt 1007, 5th rm 810.
San Francisco Chronicle Wm Hopkins agt 130 W Bway.
San Francisco Examiner Wm Hopkins agt 130 W Bway.
San Francisco Hair Store Mrs A Kuffner prop 1403, 5th.
San Juan Bonito, r 515, 9th.
San Martin Josephine (wid Phillips), h 2529 J.
San Martinez Diago (Eliza), lab National Fish Co, h 1227 India.
San Ray Apartments 5172 Brighton av Ocean Beach.
San Souci Fred (Cora), lieut U S N, h 330 West C.
Sanburn B A, lab North Island.
Sanburn Francis (Rhoda), h 1157 State.
Sanburn Rhoda Mrs fur rms 1157 State.
Sanchez Alex (Andrea), eng, h 2957 K.
Sanchez Antonio (Concepcion), lab, h 223, 15th.
Sanchez Antonio (Marie), lab, h rear 237 W Market.
Sanchez Clara (wid Y S), r 1569, 6th.
Sanchez Franco (Delfina), lab, h 1508 W Redwood.
Sanchez Jos M (Helen C), meter reader S D Cons G & E Co, h 3945 Boundary.
Sanchez Juan, sectionmn Santa Fe Ry.
Sanchez Manuel, lab Federal Box Co, h 561, 14th.
Sanchez Manuel (Rosa), longshoremn, h 617a Arctic.
Sanchez Rafael (Lupia), lab, h 9 S 17th.
Sanchez Ramon (Ynez), lab, h 1926 Kearney av.
Sanchez Refugio, lab, h 1705 Main.
Sanchez Regino (Francisca), carp, h 2735 L.
Sanchez Viviano (Guadalupe), lab, h 2238 Atlantic.
Sanchez Ysidro, h 1609 California.
SANCLEMENTE FRANCIS V (Micaela) (Tia Juana Express), r 1723 L.
SANCLEMENTE MARION F (Enid) (Tia Juana Express), r 1880 Kearney.
Sandbloom A N, r 341 West E.
Sandel Fred, auto mech Tourist Garage, h 1970 Woolman.
Sandel Robt C (Myrtle M), r 4669 Marlborough dr.
SANDER ALFRED DR (Martha), Physician and Surgeon, Gynaecology and All Diseases, Laboratory and Electric Treatments 204-212 Granger Bldg 964, 5th, Tels Main 1028, Home 4177, h 3625, 1st, Tels Hillcrest 150-J, Home 6098.
Sanders Abraham (Mollie E), 2d hd gds 724 F, r 3002 Upas.
Sanders Annie G Mrs, r 3660 Oregon.
Sanders Artie B, student, r 4022 Conklin av, E S D.
Sanders Atwood (Lena), oil, h 3012 Upas.
Sanders Benj, clk Central Loan Office, r 1403, 30th.
Sanders Chas, painter, r 423 West F.
Sanders Drew, carp, h 1418 Market.
Sanders Florence Mrs fur rms 1054, 3d.
Sanders Harry J (Clara E), r 1723, 1st.
Sanders Herbt C (Caroline M), h 4122 Conklin av, E S D.
Sanders Hugh A (Jessie M), chief dep City Clerk City Hall, h 3911 Falcon.
Sanders Ivory, lab City Operating Dept.
Sanders John C (Lulie B), carp, h 4051 Bay View ct.
Sanders Jos W (Mary L), carp, h 1236, 12th.
Sanders Permit, clk J A Bryant, r 4122 Conklin av, E S D.
Sanders Walter E (Louise), janitor, r 1817 Guy.

LEGS
ARMS
CRUTCHES
ARCHES
ELASTIC
BELTS
STOCKINGS
APPLIANCES
DEFORMITY APPARATUS



REPAIRING AT REASONABLE CHARGES

SAN DIEGO ARTIFICIAL LIMB CO.

1332 FIRST ST.

PHONE, MAIN 1677

STEWART & CASS

INSURANCE—BONDS—REAL ESTATE

228 B Street **Phone, Main 1515**

WASHING MACHINES
SEWING MACHINES
VACUUM CLEANERS
HEATING APPLIANCES
PORTABLE LAMPS
955 SIXTH STREET

Hartwell
ELECTRIC COMPANY

ELECTRICAL CONTRACTORS
LIGHTING FIXTURES
MOTORS, MOTOR REAIRING
MAZDA LAMPS
TELEPHONE, MAIN 318

Sanders Wm H (Anna M), pharm Owl Drug Co, h 515 Pennsylvania av.
Sanderson Albt E (Amy E), insp U S Navy Public Works Office, h 4928 Vista pl.
Sanderson Chas W (Anna M), h 4094 Fairmount av, E S D.
Sanderson Danl (Zeferina), h 3635, 6th.
Sanderson Geo C, lab, r 442 G.
Sanderson Helen (wid Robt), r 4314 Villa Vista.
Sanderson Mabel, r 310 Ash.
SANDERSON NEAL E (The Only Way Special Delivery) r 336 W Ash.
Sanderson Robt C (Helen), farmer, h 4314 Valle Vitsa.
Sanderson Susan Mrs, r 310 Ash.
Sanderson Thornton C, vulc International Sales Co.
Sanderson Thos (Minnie), h 336 W Ash.
Sanderson Weston E (Ruth M), slsmn Gavin-Willaims Co, h 2120 Market.
Sandes David, fishermn, h 1535 Atlantic.
Sandford Henry T (Belle E), bldg contr 3666, 3d.
Sandford Seth C (Margt E), director Rose Park Playground, h 3818, 7th.
Sandin Martha, sec Frank A Salmons, r 2631 E.
Sandler Louis C (Lois), barber, r 2845 National av.
Sando Eugene, barber 708 Market.
Sandon Alvin C (Jennie), eng Bishop & Co, h 3369 Sisson av.
Sandoval Dorothy, r 916 B.
Sandoval Flavio Mrs, rest 915 Bway, r 916 B.
Sandoval Geronimo U (Solidad), broker Vancouver & S D Navigation Co, h 141, 17th.
Sandoval Henry, lab, r 1102 Newton av.
Sandoval J Cruz (Benigona), h 146, 33d.
Sandoval Pedro (Maria), lab, h 1625 Kearney av.
Sandoval Rudolfo, lab, r 1102 Newton av.
Sandoz Frank A (Lena), prop Hotel Onyx, h 856, 5th.
Sandroch Wm C (Bertha A), h 4594 Georgia.
Sands Carol B Mrs, r 4054 Center.
Sands Fred R (Clara M), prop Alta Mar Apts, h 1101 Prospect, La Jolla.
Sands Herbt E (Mayme E), auto mech La Jolla Garage, h 7825 Ivanhoe, La Jolla.
Sands John L, r 1063, 2d.
Sandstrom Andw, meat ctr Palace Market, r 1041, 7th.
Saner Mabel R, slswmn, r 4605 Campus av.
Sanfield N, r 841, 5th.
Sanfilippo Anna, emp Neptune Sea Food Co, r 2131 Arctic.
Sanfilippo Jos, fishermn, r 1839 Columbia.
Sanfilippo Lorenzo (Phillipa), fishermn, r 1971 Atlantic.
Sanfilippo Mariano (Annie), fishermn, h 2131 Arctic.
Sanfilippo Tony, fishermn, r 1839 Columbia.
Sanford Beatrice, r 3136 G.
Sanford Emma L, r 1830L.
Sanford Frank L (Manie), compositor Frye & Smith, h 2172 Front.
Sanford Henry J (Zulu E), osteo 1007, 5th rm 607, h 4505 Park blvd.
Sanford Hugh H, auto body bldr, r 2310 Linwood.
Sanford Jas (Helen), carp, h 3136 G.
Sanford Manufacturing Co, H H Sanford prop, auto body mfrs, 1508 E.
Sanford Mary B Mrs, h 2310 Linwood.
Sanford Robt H, bkpr First Natl Bank, r 1861, 3d.
Sanford Roy B (Ethel G), builder ,h 4676 Acacia dr, E S D.
Sang Fat, Chinese rice 315 I.
Sang Fat Co, Chinese mdse 402 I.
Sang Yuen, cigars 314 I.
Sanger A L (H E), h 4539 Park blvd.

Johnson-Saum Company
FUNERAL DIRECTORS
LADY ASSISTANT
N. W. Cor. Fourth & Ash
TELEPHONES SUNSET, MAIN 158 HOME 1158

NAT McDOWELL
Real Estate
No matter what you want, see us
Residences
Business Property
Ranches
Insurance
912 3rd St.
MAIN 4348

SERVICE BRANCH
936
SECOND STREET
NEAR BROADWAY
SAN DIEGO

SAVAGE TIRES

HAVE YOU SEEN THE SAVAGE SERVICE CREED?

Sanger Clemmie H Mrs, h 1943 Titus.
Sanger Frances A Mrs, h 2014 Earl.
Sanger Geo N, bkpr Union Natl Bank, r 1943 Titus.
Sanger Lovina V Mrs, h 4215, 30th.

SANITARY ICE CREAM CO, W B Hage Pres, Gregory B Trompas V-Pres and Mgr, Willard B Hage Jr Sec, H R Lynch Treas, Mfrs Sanitary Ice Cream, Ices and Fruit Punches 821 K Tel Main 697, Home 3233.

SANITARY LAUNDRY CO, Mrs L L Falahy Pres, 16th sw cor I, Tels Main 886 and 887.

Santa Fe Coal Co (Pacific Wood & Coal Co), 843 Market.
Santa Fe Junk Co, Wm Plame mgr, 1129-1143 Market.

SANTA FE RAILWAY CO (City Offices), S C Payson Dist Frt and Pass Agent, W B Frisbie City Pass Agt 300 Bway Tel Main 52; Frt Dept Tel Main 5138.

SANTA FE RAILWAY, Passenger and Freight Depot, J H Bauman Agent ft of Broadway.

Santa Fe Wharf, E E White mgr, ft of W Market.
Santa Fe Yard Office, Otto Mathison yd msater, ft West A.
Santa Rosa The, fur rms 553, 5th.
Santiago Dolores, dom, r 359, 9th.
Santiago Juan, lab, r 359, 9th.
Santiago Lewis, milker C R Chapman, r 1655 Reed, Pacific Beach.
Santiago Lorenzo, r 359, 9th.
Santos Jose (Delphina), lab, h 1635 National av.
Santos Saml, fruits, r 936 State.
Santoyo Jesus (Modesta), lab, h 3616 India.
Santoyo Salvador, lab, h 1910 Main.
Santry Geo M, h 3612 Pacific av, E S D.
Santry Wm, car repr Santa Fe Ry.
Sanwick Chas R (Mary E), longshoremn, h 719 Columbia.
Sanwick Herman E, firemn City Fire Dept, r 719 Columbia.
Sanwick Ole Y, hosemn City Fire Dept, r 719 Columbia.
Saphiro Victor O, r 1135, 3d.
Sapp Danl, lab, h 641 Front.
Saprito Thos (Rose), barber W E Evans, h 2684 National av.
Sarabia Concepcion, r 2018 Woolman av.
Sarabia John L, pantrymn Maryland Hotel, r Golden West Hotel.
Sarama Apartments 1440, 6th.
Sarantos Peter S (Agnes M), fruits and confy 338 W Bway.
Sardo Saml (Mary), fishermn, h 1617a State.
Sardon Lillian Mrs, nurse, r 1719, 2d.
Sargent Clara Mrs, clk Ideal Bakery, r 1541, 8th.
Sargent Fred, bellmn U S Grant Hotel.
Sargent Ella B Mrs, with The Marston Co, r 4070 Falcon.
Sargent Frank H (Mary), elev opr, h 2447 K.
Sargent Herbt C (Ella B), gro 2764, 5th, h 4070 Falcon.
Sargent Louise R Mrs, r 1434 C.
Sargent Lucy R Mrs, slswmn Gray, Maw Music Co, r 1042 Cypress.
Sargent Nicholas F (Sargent's Palace Cafe), r 4th sw cor Plaza.
Sargent V Orville, osteo 1007, 5th rm 1026, r 4400 North av.

SARGENT'S PALACE CAFE, 4th sw cor Plaza opp U S Grant Hotel, Tel Main 2360.

Sarnighausen Fred (Marie), h 1111 Ft Stockton dr.
Sarnighausen Olga, tchr High School, r 1111 Ft Stockton dr.
Saron Edwd M (Anna), mgr Baronov's, h 3031 Ivy.
Sarsfield Maurice L (Florence B), slsmn C W McCabe, h 3320, 3d.
Sarto S, prod, h 1002 I.
Sartor Heath W, gro 2820 National av.

4% ON SAVINGS DEPOSITS
$1.00 OPENS AN ACCOUNT
SOUTHERN TRUST & COMMERCE BANK
U.S. GRANT HOTEL BUILDING

PROCESS PATENTED BY THE SPRECKELS "SAVAGE" TIRE COMPANY SAN DIEGO, CALIF.
GRAFINITE TUBES
THE ONLY INNER TUBE GUARANTEED NOT TO STICK TO THE CASING

Greenwood Cemetery and Crematory

PHONE. MAIN 477 **40TH AND IMPERIAL AVE.**

WHY WORRY?



Drawing $50 per week

HERBERT N.
NEALE

General Insurance

Accident and Health
Automobile
Burglary
Fire
Compensation
Liability
Plate Glass
Fidelity Bonds
Surety Bonds

GEN. AGT.
OCEAN
ACCIDENT AND GUARANTEE CORP. LTD.
of London

All Casualty Losses Adjusted by This Office

443 SPRECKELS BLDG.

WHY WORRY?



Drawing $50 per week

Sartori Attilio (Etta), auto mech State Street Garage, h 4856 Del Monte, Ocean Beach.
Sassetti Hugo, scaler Chas S Hardy, h 2042 Kearney av, N S D.
Satterfield Roxie, clk Union Oil Co, r 1615, 3d.
Satterlund Lulu L, gro 2501, 5th, r 2357, 5th.
Satterthwaite J Fisher, r 1229, 8th.
Sauber Wm H (Anna), h 4422 Estrella, E S D.
Sauer Abraham R (Alice), journalist, h 322 A.
Sauer A Ray (Ella), jeweler L M Schiller, h 4020 Cherokee av, E S D.
Sauer Chas E (Elsie), emp Benson Lmbr Co, h 2622 L.
Sauer Georgia V, r 322 A.
Sauer Jos, r 738 F.
Saul Herbt S, repr E O Oliver, h 1019 Madison av.
Sauls Woldridge, washer Smith's Savoy Garage, r 732 G.
Saum Augustus B (Mary E), h 4020 Park blvd.
SAUM DE ROY (Edith I) (Johnson-Saum Co), h 2355, 2d.
Saum Lois B, h 4020 Park blvd.
Saunders Birdie, steno, r 3002 Upas.
Saunders Carrie K (wid E T), h 3777 Lark.
Saunders Chas (Alpha), cigar mkr A Sensenbrenner Sons, h 1370 Front.
Saunders Frank B, bkpr C S Hardy, r Santa Fe Sec House, Palmetto av. N S D.
Saunders Fred W (Effie M), h 2417 Union.
Saunders Geo F (Nora), section foremn Santa Fe Ry, h Palmetto av, N S D.
Saunders Harry W, waiter Palace Cafe, r 650, 11th.
Saunders Mary A (wid O B), r 2415 E.
Saunders Ralph (Theresa), sweeper City Operating Dept, h 3745 Valle av.
Saunders Wm B, housemover Palmer Bros Const Co, r Palmetto av, N S D.
Saunders Wm D (Hattie B), janitor Sou Trust and Commerce Bank, r 2050 Franklin.
Sausser Geo C (Bessie), slsmn, h 1744 Robinson av.
Saussere Frank H (Maude), clk Hotel Brewster.
Sauter A J, motormn S D Elec Ry Co, r 1702 K.
Sauter Mary C, artist, r 4225 Cleveland av.
Sautter Ernest F, r 1520 Tyler.
Sautter Minnie P, r 1520 Tyler.
Sautter Pauline G, h rear 4144 Campus av.
Savage Algeron A (Laura A), plastr, h 527 S 32d.
Savage Arthur J (Helen), sec-treas and supt A J Savage Munitions Co, h 3927, 3d.
Savage Arthur W (Ethel B), pres A J Savage Munitions Co, h 2909, 1st.
Savage A J Munitions Co, A W Savage pres, R H Raphael v-pres, A J Savage sec-treas and supt 326 W Market.
Savage Chas H (Hannah I), h 2933 Newton av.
Savage Emma J, r 1315, 25th.
Savage Harriet, clk Drew & Drew, r 3503 Oregon.
Savage Hiram N, hydraulic engineer City of San Diego City Hall, 3d fl, h 2820 Park av.
Savage Inez B, steno Western Lmbr Co 527 S 32d.
Savage Laura A, r 2820 Park av.
Savage Richd W (Frieda), linemn Pac T & T Co, h 4522, 48th.
Savage Saloma (wid I C), r 3754 Oregon.
SAVAGE TIRES AND GRAFINITE TUBES, Manufactured by The Spreckels "Savage" Tire Co, Main and Sicard. (See bottom lines and page 5.)
Savant Dominick, kitchen help U S Grant Hotel, r 840 B.
Savary John D (Lema F), plaster 3953 Florida.

GOODYEAR FABRIC CORD AND SOLID TIRES

J. P. LAURSEN
GIVENS BEADLESS TIRES
11TH AND MARKET STS. MAIN 853

LEE TIRES SMILE AT MILES

A. V. JEDLICK LADIES' TAILORS
"The House of Individuality" 1131 SIXTH ST.

Savelle Mark A (Pearl M), h 4485 Kansas.
Saville Chas W, painter First Natl Bank Bldg, r 4030 Center.
Saville Fred J (Edith M), painter, h 4030 Center.
Savin Adolfo (Marie B), mcht, h 4316 Cleveland av.
Savin Ernest C (Mary), lab, h 324 Langley.
Savin Ernestine, lndrs Elec Lndy Co, r 1428 G.
Savoy Building, 3d nw cor C.
Savoy Cafe, Geo Topuzes prop 1055, 4th.
SAVOY GARAGE, Howard B Smith Prop, Office 1129, 2d Garage 1st to 2d at C, Tels Main 1900, Home 1735.
SAVOY-PANTAGES THEATRE, S A Palmer Mgr, Pantages Vaudeville C nw cor 3d, Tels Main 1900, Home 1411.
Savoy Studio (L F Clawson), 205 Savoy Theatre bldg.
Savoy Theatre Bldg 3d nw cor C.
Sawade Erwin C (Adelaide), h 4545 Terrace dr.
Sawaya Antonio (Mary), lab, h 2742 Boston av.
Sawaya Nasip (Alphefa), gro 1169 State.
Sawaya N Fares (Sophie), gro 1639 Logan av.
Sawaya Selinna Mrs, gro 1759 Logan av.
Sawday Geo (Emily E), rancher, h 1545, 29th.
Sawtelle Burnette, tchr Kelsey-Jenney Coml College, r 3579, 4th.
Sawtelle Geo C (Edith A), auto opr, h 620 Sampson.
Sawyer Adaline (wid H C), r 1309 Ocean blvd, La Jolla.
Sawyer Arthur H (Alice F), clk Holzwassers, h 3745 ,1st.
Sawyer Chas F, r 3947 Albatross.
Sawyer Clyde S (Gertrude), shoe repr 1428, 1st, h 3827 Woolman av.
Sawyer Cora Mrs, r 3878 Swift av, E S D.
Sawyer Edwd N (Lydia A), supt Everyman's Club (YMCA), h 3915 Florence.
Sawyer Geo F, tchr High School, r 3949 Illinois av.
Sawyer Henry W, motormn S D Elec Ry Co, r 26, 25th.
Sawyer Herbt M (Eda), clk Sinclair's Ford Agcy, h 3583 Pueblo, E S D.
Sawyer Jas (Rose), r Hotel Lubin.
Sawyer May, apts 907, 12th.
SAWYER SCHOOL OF SECRETARIES, Donna Marie Hall Director, Ethel H Robertson Asst Director, John C Murdock Director of Law and Accounting, Secretarial and Commercial Courses, Day and Night Classes 4th floor U S Natl Bank Bldg 2d at Bway, Tel Main 2790.
Saxer Fred (Lucille), h 4345, 44th.
Saxon Jos (Eva M), housemn Hotel Casa Loma.
Saxon Jos F (Maude), bussboy U S Grant Hotel, h 1838, 32d.
Sayers Nicholas, cook, r 1345, 5th.
Sayles Arthur T (Ella L), h 324 Prospect, La Jolla.
Sayles Jas W (Dora), h 4342 Mississippi.
Saylor Danl W (Emma R), h 1003 W Brookes av.
Saylor Emma R Mrs, managing director Fredericka Home for the Aged, r 1003 W Brookes av.
Sayre Hardy F, atty, r 1240, 12th.
Sayre Ida M Mrs, fur rms 1240, 12th.
Scabo Jos (Marie), carp, h 3225 National av.
Scales Ophelia (wid Louis), h 825½, 3d.
Scally Thos, clk, r 135, 24th.
Scally Thos M (Mary A), coremkr Cal Iron Wks, h 135, 24th.
Scalo Celon, auto opr, r 1053 India.
Scari Otto, gardener, h 4247 Manzanita av, E S D.
Scarsdale Apartments 109 University av.
Scattergood Seltier C, h 1145, 9th.
Scavia Henry (Alice J), gardner, h 4063 Pueblo av, E S D.
Schaaf Fred H, hlpr G A Garrettson, r Chula Vista.
Schabbell Louis W (Mary E), h 2813 Webster av.

THE MODEL MARKET
Meats, Fish Eggs, Butter
CLOSEST TO FIFTH AND BROADWAY
MAIN 2137
NEAREST TO ALL DEPARTMENT STORES
Broadway bet. Fifth and Sixth Sts.

DON'T FAIL TO VISIT THE
ALASKA CURIO AND FUR STORE
M. B. BALES
Complete line of Alaska Army, Navy and California Souvenirs
Most complete line of Moccasins in the city
Furs Sold, Remodeled and Repaired
333 W. Broadway
SAN DIEGO HOTEL
923 FIRST ST.

REAL ESTATE CITY AND COUNTRY
E. E. SELMSER
719 F Street Tel. Main 2948
LOANS AND FIRE INSURANCE

HARRY FISHER & CO.
GENERAL INSURANCE, REAL ESTATE, BONDS
240 C STREET

I. L. ENO
KODAKS
PHOTO SUPPLIES
PICTURE FRAMING
419 BROADWAY
PHONE, MAIN 1676



TIRES AND ACCESSORIES
AUTO TIRE CO.
5th and A
Main 2404

Schachtebeck Louis C (Pearl), eng City Fire Dept, h 1937 State.
Schachtebeck Pearl Mrs, waiter Palace Cafe, r 1937 State.
Schachtmayer Edwd W (Clara H), r 2452 J.
Schachtmayer Leo M (Lulu) (Hage & Schachtmayer), h 1436, 29th.
Schachtmayer Linda M, with The Marston Co, r 1327, 8th.
Schachtmayer Lydia, clk Merchants Natl Bank, r 1327, 8th.
Schachtmayer Mary (wid Jos), h 1327, 8th.
Schade Eva M Mrs, with The Marston Co, r 757, 11th.
Schade Martin C (Anna), h 4478 Utah.
Schade Olaf F (Eva), fishermn, h 757, 11th.
Schaef Albt G (Kate), h 4036 Iowa.
Schaefer Arthur, r 1336 Union.
Schaefer Carrie R, milliner, N S Mott, r 2730, 29th.
Schaefer Geo (Anna), auto mech, h 902, 19th.
Schaefer Mary (wid John), r 2730, 29th.
Schaeffer Saml (Bella), meats 1245 Market, h 1233 I.
Schaeffer Walter E, clk S D & Ariz Ry, r 127 W Date.
Schaetzel John (Kate D), h 3356, 2d.
Schafer Emelie (wid C G), h 304 Pennsylvania av.
Schafer Fredk, r Golden West Hotel.
Schafer Harry, meat ctr Young's Market, r 621 C.
Schafer Henry C (Ida M), h 4641 Campus av.
Schafer Mildred E J, r 304 Pennsylvania av.
Schafer Minnie L, steno, r 304 Pennsylvania av.
Schafer Pruda Mrs, r 4037 Reed av, E S D.
Schaffer Catherine (wid Emil), h 420 Robinson av.
Schaffer Jos, asst janitor City Operating Dept, h 335, 6th.
Schaffer Oscar G, sign painter I Jacobson, r Coronado.
Schaffnet Wilhelmine, steno and notary 919, 4th rm 41 ,h 1541, 8th.
Schamblin Iva M Mrs, h 1141 Bway.
Schamblin Jessie G, r 1141 Bway.
Schahn Max G (Marie A), plast, h 4105 Florida.
Schan Eliene, r 2468, 1st.
Schaniel Carl, plumber, r 4064 Klauber, E S D.
Schaniel Loretta, with The Marston Co, r 4064 Klauber, E S D.
Schaniel Minnie (wid John), h 4064 Klauber, E S D.
Schaniel Peter F, h 2358 Columbia.
Schaniel Susan A, r 2358 Columbia.
Schank Albt J (Margt), r 2004 Monroe av.
Schanrofer C, r Golden West Hotel.
Schang G Henry (Sarah), barber, h 2784 K.
Scharf Helen Mrs, steno, r 4319 Proctor pl.
Scharff Mary J (wid Michl), h 3849 Conklin av, E S D.
SCHARR EARL E, Asst Mgr Standard Light Co of Cal, r 3005 Bway.
Scharr Eugene (Lillian V), mgr Union Title Co, h 3005 Bway.
Scharrock Jas B (Clara), r 3208 Webster av.
Schatzel Albt F (Pearl), piano tuner Sou Cal Music Co, h 3909, 32d.
Schatzel Mary K (wid J N), h 3212 University av.
Schaub Fred, r 1036, 3d.
Schaubel Gustav W (Lydia W), lab Benson Lmbr Co, h 2019 Harrison av.
SCHAUER LEONARD W (Ethel C), Asst Cashr U S Natl Bank, h 1335 Grove.
Schaufelberger Henry E (Lillian), h 4119 Lark.
Schaufels W E, r Golden West Hotel.
Scheel C, h 941, 11th.
Scheel Hulda Mrs, h 1445 B.
Scheele Albt C, lab, r 3017 Granada av.
Scheele Chas, r 4839 Del Monte av, Ocean Beach.
Scheele Louisa (wid T J B), h 4839 Del Monte av, Ocean Beach.

George F. Otto & Son Florists and Nurserymen
NURSERY, 35TH AND NATIONAL AVE. PHONE. MAIN 7086
FLORAL DEPOT Cor. SIXTH and B
PHONES MAIN 759 HOME 1207

Pianos
Player Pianos
Thearle Music Co.
640 Broadway
"The World's Best"

Scheele Sarah A (wid Wm), h 3017 Granada av.
Scheer Gustav, rancher, h 536 Front.
Scheer Jonas M (The Famous Studio), r 948, 3d.
Schecter Luke, farmer, h 1038 F.
Scheffler Amanda, seam S D Cap Co, r 423 West F.
Scheffler Hazel Mrs, h 1719 Adams av.
SCHELD HERMAN W (Charlotte), Attorney at Law 525 First National Bank Bldg, Tel Main 1849, h 1316 A, Tel Main 3186.
Schell Sarah A, r 3725 Highland dr, E S D.
Schellback Chas H (Luera W), prin Franklin School ,h 4623 Mississippi.
Schellberg Chas P, watchmkr 1146 Bway.
SCHELLENBERG DEWEY, Asst Circulation Manager Union-Tribune, r 1300 C.
Schellenberg Sarah Mrs, h 52, 17th.
Schellenberger Emma, nurse T O Burger.
Scheller Minnie, student, r 3453 Cabrillo av, E S D.
Scheller Nickolous (Mary J), carp, h 3453 Cabrillo av, E S D.
Schellin Betty Mrs, cook, r 1028 S Evans.
Schellin Fred W (Betty), fishermn, h 1028 S Evans.
Schellinger Jeremiah, mgr Pacific Railways Adv Co, h 1486 B.
Schelm Caroline (wid Geo), h 4973 Santa Monica av, Ocean Beach.
Schenck Anna, dressmkr 1356, 6th.
Schenck J Ray (Gladys), electr Carlson & Simpson, h 717 Sampson.
Schenck Wesley W (Pearl E), bldg contr 3854 Conklin av, E S D.
Scheneman Eileen V (wid W H), prop The Texan fur rms, h 702, 1st.
Schenker Saml, clk Mrs I S Martin, r 432 F.
Scherba Hannah J Mrs, h 3179 Newton av.
Scherer Philip, h 861, 8th.
Scherf Paul A Rev (Adele), pastor German Evangelical Lutheran Trinity Church, h 415 Dewey.
Scherman Cora E, r 2015 Albatross.
Schertzer Geo A (Maria J), carp, h 3645 National av.
Schertzinger John W (Sophie), blksmth Cal Iron Works, h 3843 Thomas av.
Scheytt Clara J, tchr Lincoln School, r 2102 G.
Scheytt Hedwig A, h 2102 G.
Schick Albt F (Laura E), slsmn Crapenter's, h 860, 11th.
Schick Bertha E, steno, r 2113 Julian av.
Schick David W (May T), with The Marston Co, h 4145 Hermosa Way.
Schick Hedwig (wid Godfrey), h 2113 Julian av.
Schick Lawrence E, student, r 4145 Hermosa Way.
Schieder John (Emma), r 2468, 1st.
Schiefer Arthur W (Daisy) (Schiefer & Sons), r 2146 Kearney av.
Schiefer Carl (Minnota D) (Schiefer & Sons), h 2648 K.
Schiefer Ernest (Alice C) (Schiefer & Sons), h 43, 19th.
Schiefer Frank C (Amelia C) (Schiefer & Sons), r 1611 Fern.
Schiefer Paul (Iva E) (Schiefer & Sons), h 2518 San Marcos.
SCHIEFER & SONS (Frank, Paul, Arthur, Ernest and Carl), Show Cases and Fixtures, 8th se cor J. (See page 71.)
Schiener Nicholas W, carp Weldon & Glasson Planing Mill, r National City.
Schier Roe, seam, r 1732, 3d.
Schierholz Geo G, carrier P O, h 1610 Arctic.
Schierholz Laura M (wid J G), r 1610 Arctic.
Schiferle Geo N (Pauline), with The Boston Store, h 4374 Cleveland av.
Schiferle Ruth C, student, r 4374 Cleveland av.
Schiffer Nannie Mrs, r 943, 10th.
Schill Chas J, watchmn Standard Mattress Mfg Co, r 1668 Columbia.
Schill Wm, warehsmn Hercules Oil Co, r 1668 Columbia.
Schiller Bertha, with The Marston Co, r 115 Redwood.

IRWIN & CO.
HAY, GRAIN, FLOUR, MILL FEEDS, POULTRY FEEDS, GRAIN BAGS, WOOL BAGS, SACK TWINE, COAL
Main office FOURTH AND K
PHONES: MAIN 440 HOME 1440

STEWART C. KENDALL
General Insurance
309 First National Bank Bldg.
Telephone MAIN 2941

FORD BARNES CO.
1055 SECOND STREET
SAN DIEGO OIL STATIONS
HOOD TIRES AND TUBES
McGRAW TIRES AND TUBES
MONOGRAM OILS AND GREASES
UNION GASOLINE
MOTOREZE AND ARISTO MOTOR OILS
TUNGSTEN SPARK PLUGS

FIELD-AUSTIN SAFE CO. 1131 THIRD STREET TELEPHONE, MAIN 764
SAFES - FILES - DESKS - SUPPLIES

Schiller Carl R, r 3454 Pauly av, E S D.
Schiller Cecelia, r 115 Redwood.
Schiller Edgar P (Glendora), clk Monarch Drug Co, h 2258 Ft Stockton dr.
Schiller Edwin G, r 3454 Pauly av, E S D.
Schiller Hannah, r 115 Redwood.
Schiller Henrietta, slswmn L M Schiller, r 115 Redwood .
Schiller Kath S Mrs, h 3454 Pauly av, E S D.
Schiller Laura, bkpr L M Schiller, r 115 Redwood.
SCHILLER LEO M (Rose E), Jeweler and Optician 1025, 5th, Tel Main 687, h 922 Court Way, Tel Hillcrest 465-M.
Schiller Maurice, dentist 1007, 5th rm 811, r 1348 Grove.
Schiller Rebecca M (wid Marcus), h 115 Redwood.
Schiller Richd W, slsmn Snowflake Baking Co, r Encanto.
Schiller Rudolph, bookbndr 127 F, h 1348 Grove.
Schiller Saml (Mabel A), bkbndr Rudolph Schiller, h 1017 W Washington.
Schilling Andw A (Elizabeth), real est, h 3885 Central av.
Schilling Annie M, cook, r 2486 L.
Schilling Geo W, h 2029 Bway.
Schilling Herman D (Ida), carp, h 4526 Terrace dr.
Schilling John W, carp, h 21, 18th.
Schilling Mary F (wid W L), h 424 Brookes av.
Schilling Wm, pipe mkr S D Glazed Cement Pipe Co.
Schilling W, lab Cuyamaca Water Co, r La Mesa.
Schilp Frank H (Mabel), clk Klauber Wangenheim Co, h 2470 N.
Schimmal Elizabeth, clk Mission Bell Novelty Shop.
Schimpff Harriet, r 318 West F.
Schimpff Mattie T (wid Aug R), h 318 West F.
Schindhelm John C (Alice M), mgr Hotel Kinalmeaky Court, h 1515 Front.
Schindler Chas A (Nellie E) (Golden State Garage), h 4087 Ingalls.
Schindler Clara R Mrs, nurse, r 3697 Curlew.
Schindler Margt Mrs, nurse, h 1719, 2d.
Schindler Richd F (Elizabeth), h 3799 Conklin av, E S D.
Schindler Robt (Clara R), carp, h 3697 Curlew.
Schinkal Clarence E, painter, r 1669 Columbia.
Schinkel Jennie M (wid Ernest L), r 231 W Spruce.
SCHIRM J S COMMERCIAL CO INC, Louis Schirm Pres (Los Angeles), Wm Darby V-Pres, Geo L Myars Sec-Treas, Building Material, Lime, Plaster, Cement, Pipe, Roofing, Building Paper and Metal Lath, 4th sw cor K, Tel Main 247. (See page 24.)
Schirm Louis, pres J S Schirm Commercial Co, r Los Agneles.
Schirm Louis jr (Harriet), slsmn J S Schirm Commercial Co, h 926 Sutter.
Schiroli Geo J (Leola A), h 5047 Newport av, Ocean Beach.
Schitterer Herman (Elizabeth), barber 540 F, h 1167, 13th.
Schitterer Herman J (Lillian), jeweler 939, 8th, r 1702 Lincoln av.
Schlador Fred H (Agnes E), mgr Underwood Typewriter Co 740 E, h 3044 Granada.
Schlasman Alfd G, musician Spreckels Theatre, r 814 F.
Schlasman Vernie, musician, r 814 F.
Schlegel Kath, v-prin Garfield School, r 1225 W Brookes av.
Schlegel Mary T (wid Andw), cook, r 2292 National av.
Schlegel M Regina, r 2358 Columbia.
Schleimer Albt I, real est, r 1946 Front.
Schleimer John J (Nellie F), pres Ingersoll Candy Co, h 1946 Front.
Schleimer Kathryn J, r 1946 Front.
Schlenker Carl, waiter Geo Lacko, r 414 G.
Schlesinger Louis (Pauline) (Schlesinger & Loeffler), h 1644, 10th.



STOLL'S
Multigraph Shop
AND
Advertising Bureau
MAIN 16
210 Watts Building
MULTIGRAPHING
ADDRESSING
TYPEWRITING
MAILING
MIMEOGRAPHING
MAILING LISTS
Public Stenographer
L. M. STOLL, MGR.

FRANK A. HUNECK
FURS
MASONIC TEMPLE
1401 Fifth

More Value for Less Money
WHITING-MEAD COMMERCIAL CO. OF SAN DIEGO
Plumbing Material, Paints, Pipe, Hardware, Roofing Paper, Electric Goods, Wall Board, Sash and Doors, Wrecking Department
OFFICE AND WAREHOUSE, FIRST N. E. COR. G PHONE, MAIN 709

Property Managers and Rent Collectors

LOUIS C. MASTEN
Real Estate and Insurance
TIMKEN BUILDING

Schlesinger Theo, student, r 1644, 10th.
Schlesinger & Loeffler (Louis Schlesinger, Sam Loeffler), clo 836, 5th.
Schletzer Leo J (Carolina M), prop St Francis Hotel, h 743, 7th.
Schliegel Mary (wid J G), r 2971 Imperial av.
Schliemann Emma, maid 233 W Juniper.
Schlinger Frank J (Adela), h 4016 Albatross.
Schlinger Kath Mrs, h 1665, 9th.
Schlining John C, clk Santa Fe Ry, r 1429, 2d.
Schlink Margt Mrs, h 220 W Hawthorne.
Schlipp Louis D, carp, r 2679 Newton av.
Schlitz Marie (wid Chas), h 48 Jamul av.
Schlossberg Chas (May) (Schlossberg Hardware Co), h 2208 C.
Schlossberg Edwd, musician, r 2208 C..
Schlossberg Geo (Schlossberg Hardware Co), r 2208 C.
Schlossberg Hardware Co (Chas, Henry and Geo Schlossberg), 615, 5th.
Schlossberg Henry (Schlossberg Hardware Co), r 2208 C.
Schmack Amelia, h rear 4212 Maryland.
Schmedes Ernest W, engr, r 1130, 15th.
Schmedes Louisa J (wid C W), h 1130, 15th.
Schmelz Nicholas (Zoe V), auto trmr C H Pendleton & Sons, h 1732 G.
Schmid Chas H (Louisa M), meats 936 Union, h 2446 I.
Schmid Clara T, lndy wkr, r 2850 National av.
Schmid Clarence H (Marion), meat ctr Chas Schmid, h 3776 Arizona.
Schmid John (Mary), baker Daily Bread Shop, h 825 Beardsley.
Schmid Jos, auto mech, r 502, 6th.
Schmid Mary, clk F X Winter, r 825 Beardsley.
Schmid Mary A (wid F J A), h 2850 National av.
Schmid Wm C (Gertrude), meat ctr Chas Schmid, h 2438 I.
Schmidt Albt W, clk Armour & Co, r 1137 Bancroft pl.
Schmidt Building 953, 4th.
Schmidt Carl C, hlpr San Diego Marine Const Co, r 2920 Colton av.
Schmidt C Elise, bkpr Arrow Pkg Co, r 3790 Shasta, Pacific Beach.
Schmidt Edwd F (Esther), plumber, h 2029 Imperial av.
Schmidt Elizabeth Mrs, with The Marston Co, r 425 University av.
Schmidt Elma Mrs, h 2920 Colton av.
Schmidt Fred, meat ctr Young's Market, r Golden West Hotel.
Schmidt Fred L (May L), carp, h 2946 Adams av.
Schmidt Geo F (Maria), tinner, h 28, 21st.
Schmidt H W, meat ctr, r 841, 5th.
Schmidt Jos, cook Vauclain Home.
Schmidt J, r 423 West F.
Schmidt Louis G A, clk, r 4577, 41st.
Schmidt Louise A Mrs, r 131 W Fir.
Schmidt Ludwig (Anna S), h 4577, 41st.
Schmidt Otto M, h 2735, 1st.
Schmidt Peter C, gro 1457 India.
Schmidt Roy, r 738 F.
Schmidt Wilhelmine, r 4221 Scott av, E S D.
Schmidt Wm P, moldr, r 28, 21st.
Schmiedeman Louis (Lillie), barber, h 1653 State.
Schmit Carl, waiter, h 1219, 1st.
Schmitt Frank M (Elizabeth), brklyr, h 425 University av.
Schmitt Mary L Mrs, clk Boadway Bros, r 3950 Normal.
Schmitt Ray A (Mary L), electr Sou Electrical Co, h 3950 Normal.
Schmitz Wm, h Cottonwood sw cor 40th.
Schmott Henry, cigar mkr A Sensenbrenner Sons, r 3725 Arnold.
Schmucker Anna E, bkpr, r 2034 Columbia.
Schmucker Chas L (Catherine), h 2034 Columbia.
Schmucker Clara A, steno, r 2034 Columbia.
Schmucker John N (Abalonia E), carp, h 2667 L.

UNIFORMS MADE TO ORDER
JACK HORNER
NAVAL TAILOR
448 W. B'WAY

BATTERY "EXIDE" SERVICE
DELCO REMY KLAXON
CARLSON AND SIMPSON
Auto Electricians
UNION AT C

LOUIS MASSIE WINN DOCTOR OF OPTOMETRY
EYES EXAMINED. GLASSES FITTED
TEL., MAIN 221 201 AND 212 WATTS BLDG. 620 E STREET

William Kettner GENERAL INSURANCE
Tel., Main 2185 334-335 SPRECKELS BUILDING


EMMA EGBERT WILLIAMS
Manager

HEBRON HOME

FOR AGED PEOPLE
(Incorporated)
Undenominational
Established by EMMA EGBERT WILLIAMS

25 Years experience in caring for aged people

1825 NEWTON AVE.

PHONE, MAIN 3869
SAN DIEGO, CAL.

Schnader Carroll R, auto mech Sinclair's Ford Agcy, r 4556 Kansas.
Schneeclaus Augusta, student, r 4051 Sisson av, E S D.
Schneeclaus Claus D (Anna E), shoemkr 1733 University av, h 4051 Session, E S D.
Schneeclaus Henry A, r 4051 Sisson av, E S D.
Schneider Anthony, eng P M Dairy Co, r 3527 National av.
Schneider Bert, slsmn Lion Clo Co, r 4651 Oregon.
Schneider Chas J (Vera V), clk Louis Schneider, h 1268, 13th.
Schneider Clara, bkbndr, h 2202 Kearney av.
Schneider Edwd H (Ida H), painter 3354 Granada.
Schneider Edwin, mech North Island.
Schneider Edwin N, clk Louis Schneider, r 1558, 9th.
Schneider Emma, tchr Washington School, r 3361, 4th.
Schneider Fred A, real est 615, 8th.
Schneider Irving I (Miriam), loans 825, 4th, h 1620 B.
Schneider Kath, r 3962 Goldfinch.
Schneider Louis (Carrie), men's furngs 624, 5th, h 1558, 9th.
Schneider L Mrs, h 615, 8th.
Schneider Michl (Nora L), prop Macdonald Apts, h 3962 Goldfinch.
Schneider Michl W, painter, r 1267 University av.
Schneider Milton E, hlpr De Luxe Candy Co, r 1267 University av.
Schneider O Bert (Pansy V), clk, h 4651 Oregon.
Schneider Peter E (Cora E), dept foremn S D Sun, h 1267 University av.
Schneider Ray, driver Sanitary Lndy, r 1846 I.
Schneider Roland E, atty L R Kirby, h 615, 8th.
Schneider Stanley F (May), motormn S D Elec Ry Co, h 21, 24th.
Schneider Wm H, painter S D Elec Ry Co, h 4021, 8th.
Schneider Wm T (Anna R), stereo Union-Tribune, h 2227 Irving av.
SCHNELL HARRY F (Charlotte A), Pres Pure Milk Dairy Co, h 2553 Front.
Schnell Mary A (wid Aug), r 1547 Fern.
Schnepp Alfd D (Edith M), tmstr Coca Cola Bottling Works, h 1837 National av.
Schnepp Emil G (Marie), h 542, 20th.
SCHNEPP EMIL W (Helen), Mgr Coca-Cola Bottling Wks and S D Tripure Water Co, h 3640 Herbert.
Schnepp Leona Mrs, h 1047 Essex.
Schnorf Mary (wid John), r 3727 Swift av, E S D.
Schnorf Wade (Oliver), barber, h 3727 Swift av, E S D.
Schnoter Emma Mrs, h 1775 Linwood.
Schnug Lewis J B (Edith), emp Chas Perrault, h 630, 17th.
Schnug Raynor shtmtlwkr Ingle Mfg Co, r 636, 17th.
Schnur Frank, with The Marston Co, r 1062, 10th.
Schnurr Geo (Alice), prop Palm Cafe, h 1570, 4th.
Schock Blasius (Eva), lab Neptune Sea Food Co, h 855 Union.
Schock Chas O (Gladys), carp, h 2159 Irving.
Schock Eva Mrs, carpet weaver 855 Union.
Schock Magdalena M (wid F G), r 2526 Horton av.
Schock Pauline, student, r 855 Union.
Schoenhut Geo W, scalp specialist 915 S 26th.
Schoenian Katie G, choc dipper Showley Bros, r 3174 Colton av.
Schoenian Walburga, r 3174 Colton av.
Schoening Oscar (Freda J), slsmn, h 3668 Tennyson, Chatsworth, Pt Loma.
Schoepfle Chas R (Sophie E), plumber, h 1809 Logan av.
Schofield Anna M, slswmn Heller's, r 1227, 31st.
Schofield Homer W (Cornelia B), h 4616 Terrace dr.
Schofield Walter A (Anna M), carrier P O, h 1227, 31st.
Schofield Wm (Elizabeth H), fishermn, h 3110 Main.
Scholander Ferdinand, slsmn Cal Dental Supply Co, r Y M C A.

PHONE, MAIN 4826 PHONE, MAIN 4826
HECK TRANSFER AND STORAGE
1031 FOURTEENTH —— SERVICE GUARANTEED —— SAN DIEGO, CALIF.

CHAS. R. McCORMICK LUMBER CO.
Wholesale and Retail Dealers PHONE MAIN 4991 OFFICE, YARDS, PLANING MILL AND WHARVES FOOT OF 24TH. ON BAY

Scholes Leslie P Mrs, artist P E Achard, r 2446 Imperial av.
Scholl Frances Mrs, maid Golden West Hotel, r 421 Beech.
Scholl Frank S (Mary) furn 636, 6th.
Scholl Wm John (Nellie), office 919, 6th, h 1130, 17th.
Scholz Anna Mrs, sec Dr H C Loos, r 1076 Cleveland av.
Scholz Jos (Anna), lab, h 1076 Cleveland av.
Schonck Bertha Mrs, r Mission Valley, R D 2, Bx 125h.
School of Antiquity, Katherine Tingley pres, Pt Loma Homestead.
SCHOOL OF BALLET DANCING, B Roscoe Schryock Director, Miss Gertrude Stafford and Miss Clara Lindhe Asst Directors.
SCHOOL OF PSYCHOLOGICAL UTILITY AND HEALTH AWAKENING, Mrs Cella B Slocum Prin, 1024 Bway, Tel Main 5360-J. (See Classified Schools and Colleges).
Schooler Cora, telep opr, r 843, 13th.
Schooler Jas M, h 3975 Birch.
Schooler John (Lizzie), rancher, h 843, 13th.
Schooley Claude E (Marian W), firemn S D & Ariz Ry, h 2635 National.
Schoonmaker Luther M (Emma), carp, h 3767 Van Dyke av, E S D.
Schoonover Albt (Emma) (Schoonover & Winnek), r Chula Vista.
Schoonover Ida, nurse, r 1141, 9th.
SCHOONOVER & WINNEK (Albt Schoonover, E V Winnek), Attorneys at Law 1107 First Natl Bank Bldg 1007, 5th, Tel Main 4608.
Schops Robt H (Frances L), prop Hotel Robt E Lee, h 815, 3d.
Schorrok Clara Mrs, cook, 328 Walnut.
Schott Henry A, h 540 Sicard.
Schott Jos, lab North Island.
Schottle Louis, billiards and cigars 960 India, r 621 W Bway.
Schrader Aug A (Elmira), sawyer Federal Box Co, h 728 Market.
Schrader Geo C (Dorothy C), electr, h 3604 Tomkins.
Schrader Nellie B Mrs, prsr Benbough & Duggan, r 3846 Superba.
Schram Danl J, r 814 F.
Schreffler Chas (Mary), patternmkr Standard Iron Wks, h 2936 Harney.
Schreiber Alex (Hannah), bldr, h 3917 Hawk.
Schreiber Wm, car insp S D & Ariz Ry, h 4014, 30th.
Schriefer Henry G, clk Brunswig Drug Co, h 330, 14th.
Schriefer Henry N (Louise), clk Henry Uelzen, h 330, 14th.
Schriefer W Theo, appr Bottroff & Kolbak, r 330, 14th.
Schrimple John, prop Topeka House, h 569, 8th.
Schroder August E (Marie), dist mgr Lange & Bergstrom, h 2029, 31st.
Schroder Louise, tchr Washington Sch, r 2808 Albatross.
Schroeder Anna M (wid F C), h rear 1937 Harrison av.
Schroeder Aug C (Millie), h 1317, 15th.
Schroeder Danl D (Esther E), h 3977 Pueblo av, E S D.
Schroeder Edwd G, carp, r 139, 25th.
Schroeder Ernest H (Florence L), h 3614 Van Dyke av, E S D.
Schroeder Frances E (wid J W), h 1296 Prospect, La Jolla.
Schroeder Fred C (Gertrude M), motrmn S D Elec Ry Co, h 1937 Harrison av.
Schroeder Henry, carp, r 3445 Granada.
Schroeder Malinda, copyist County Recorder, r 2701 Newton av.
Schroeder Rose M, bkpr W C Merritt Co, r 2211 Irving av.
Schroeder Rosa M J (wid Otto), h 3445 Granada.
Schroeder Ruth, opr Pac T & T Co, r 1929, 4th.
Schroeter Chas G, h 4027 Jackdaw.
Schroll Roy W (Elsie), carp, h 3886 Van Dyke av, E S D.
SCHRYOCK B ROSCOE, Teacher of Violin, Cello, Piano, Harmony and Composition; Director California Conservatory of Music and S D Choral Society, Conductor S D Opera Co Inc and S D Symphony Orchestra, Arts and Crafts Bldg, 624 B, Tel Main 366. (See right side lines and Classified Teachers—Music).


Charles Dodson
Fire Insurance
Notary Public
Open Saturday Afternoons
511 Granger Bldg.
PHONE MAIN 5212

ELMER A. LASH
GENERAL AUTO REPAIR
My Specialty-
PACKARDS
REOS
All Models
218 B ST.
PHONE, MAIN 1425

CARPENTER'S INC.
1036 6TH ST., NEAR BROADWAY
HOME 1030: MAIN 828
THREE FLOORS OF Commercial Stationery, Office Supplies, Filing Systems and Devices, Books, Fine Stationery and Engraving.
DESK DEPARTMENT ON THIRD FLOOR

Money
TO LOAN ON ANYTHING OF VALUE
WHAT HAVE YOU?
CENTRAL LOAN OFFICE
761 Fifth Street, near F

Schueler Alfd E, electr, r 3230 Grim av.
Schueler Edwd P Rev (Jennie B), pastor First English Lutheran Church, h 3230 Grim av.
Schueler Elizabeth, student State Normal Sch, r 3230 Grim av.
Schuetz Paul E, pipewkr S D Glazed Cement Pipe Co, r 2810 N.
Schuh Albt A (Dorothy L), h 2872 Fir.
Schuler Chas B (Amelia), cider mfr 624, 4th, h 604, 3d.
Schuler Charlotte (wid Leonard), h 2248 Woolman av.
Schuler Thos, cement contr, r 715 Bway.
Schull Oscar W (May), h 5074 Niagara av, Ocean Beach.
Schuller G, driver Pioneer Truck Co.
Schulman Irvine M, mgr Globe Credit Co, r 950, 9th.
Schulte Alton E, carp, r 2322 El Cajon av.
Schulte Aug (Sarah M), bldg contr 2322 El Cajon av.
Schulte Carl, auto mech P M Dairy Co, r La Mesa.
Schulte Christoph H, supt P M Dairy Co, r La Mesa.
Schulte Rudolph (Anna), confy 1515, 30th.
Schultheiss Bertha (wid R C), h 2291 Soto, Ocean Beach.
Schults Albt F, agt Metropolitan Life Ins Co, r Y M C A.
Schultz Arthur E (Lavinia E), pastor Central Methodist Episcopal Ch, h 515 Sampson.
Schultz A J, r 238 Bway.
Schultz B L, r 465, 16th.
Schultz Bernice Mrs, music tchr 3856 Division.
Schultz Chas (Julia), h 168, 12th.
Schultz Chester P (Violet), mech North Island, h 2255 Commonwealth av.
Schultz Clara B, steno A Sensenbrenner Sons, r 1655, 4th.
Schultz Conrad H (Eldora), linemn Pac T & T Co, h 2102 G.
Schultz Fred W, lab, r 830, 8th.
Schultz Fred W, h 4021 Estrella av, E S D.
Schultz Harley W (Edna), cook, h 1318 State.
Schultz Herbt H (Ellen M), lndymn Felt Lndy, h 3171 Imperial av.
Schultz John W (Jessie A), patrolmn Police Dept, h 2763 Newton av.
Schultz Lazarus (Anna), pdlr, h 1013 F.
Schultz Lillian, student, r 1013 F.
Schultz Martin L (Mary), h 2242 Dale.
Schultz Paul J (Bernice A), painter 3856 Division.
Schultz Ralph R, lab S D Lmbr Co, r 168, 12th.
Schultz Victor (Matilda), gro 3029 Greeley av.
Schultz Wm E (Clara Belle), steno, r 1655, 4th.
Schultz Wm F, iron wkr, h 1216 Columbia.
Schultze Louis A, meat ctr Hardy's, r 540 G.
Schulze Alfd (Linda), lab, h 3566 Curlew.
Schulze Chris T (Josephine), plumber, h 856, 21st.
Schulze Geo W (Myra S), plumber 1206, 28th, h 2843 E.
Schulze John T (Estella), h 4035 Goldfinch.
Schulze Louise, nurse, r 208 W Laurel.
Schulze Myra S Mrs, clk, r 2843 E.
Schulze Oscar, porter Agnew Sanitarium.
Schumacher Emma (wid Fred), h rear 2965 Union.
Schumacher Ernest, clk Hotel Albany, r 872 Union.
Schumacher Fritz, student, r rear 2965 Union.
Schumacher Lena, r 138 Fir.
Schuman Irwine M (Florence), h 950, 9th.
Schumann Albt (Beatrice), auto mech, h 3771 Franklin av.
SCHUMANN GEO W, Dept Mgr Exchange Securities Corporation, r Grossmont.
Schumann-Heink Zelda (wid Hans), h 1704 Ft Stockton dr.
Schunemann Nettie, nurse St Joseph's Hospital, r 3822 Park blvd.
Schupp Fred (Mamie), lab City Operating Dept, h 2958 Clay av.

LEATHER
SHOE Findings Store Supplies Machinery
DISTRIBUTORS
NORWALK TIRES
WESTERN LEATHER SUPPLY CO.
417-21 F St.
BOTH PHONES

PHONE MAIN 2325
ALPY & KOLBECK
Automobile and Carriage Repairing
Bodies, Springs and Wheels Made to Order
635 2nd St.
San Diego, Cal.

EATERIA —FOR— GOOD EATS
THIRD AND E STREETS

"BETTER BE SAFE THAN SORRY"
MUTUAL LIFE OF NEW YORK W. A. BOLTON, District Mgr.
ACCIDENT, HEALTH AND FIRE INSURANCE—BONDS
BOLTON COMPANY, 308 WATTS BLDG. (FIFTH & E STS.) PHONE, M. 4358

Schupp Henry D, mech Bledsoe Co, r 2958 Clay av.
Schupp Mary A, steno Eugene Daney, r 533 Bway.
Schurch Wm H, with The Marston Co, r National Cnty.
Schussler Anita H, tchr Jefferson Sch, r 1820, 4th.
Schussler R J, eng S D & Ariz Ry, r Chula Vista.
Schutte Aug, cigar mkr A Sensenbrenner Sons, r Golden West Hotel.
Schutz Oscar (Kathryn R), farmer, h 1644 Linwood.
Schuur Wm J (Anna), elev opr Cabrillo Club, h 239 Hawthorn.
Schuyler Alice L (wid I C), h 2886 Main.
Schuyler Danl (Lidia), h 2325 E.
Schuyler M Roosevelt, h 2745 State.
Schwab Dorothy M, opr Pac T & T Co, r 4753, 41st.
Schwab Frank W (Cora E), driver, h 4753, 41st.
Schwab Fred C (Mildred), h 834, 9th.
Schwab Wm (Lena), h 1307, 24th.
Schwaebe Emma, h 4454 Ohio.
Schwager Jos (Martha), mgr Victoria Apts, h 1069, 10th.
Schward Matilda (wid Leopold), h 3001 Madison av.
Schwarting Alfd P, painter, h 2933 Main.
Schwarting Herbt A, tire finisher, r 2933 Main.
Schwartz Antone (Rita), fishermn, h 3028 Hugo, Pt Loma.
Schwartz Emma G (wid Geo), h 1351 Olivet av, La Jolla.
Schwartz Frannk (Lillie), h 4730 Muir, Ocean Beach.
Schwartz Harry H, men's furngs 814, 4th, r 242 W Fir.
Schwartz John (Katie), h 2814 University av.
Schwartz Jos, h 3024 Hugo, Pt Loma.
Schwartz Julia A, r 1357 Olivet av, La Jolla.
Schwartz Kath M, copy writer T H Shore & Staff, r 1351 Olivet av, La Jolla.
Schwartz Marcus J, pressmn Heath Ptg Co, r Coronado.
Schwartz Richd A, drftsmn City Operating Dept, h 3906 Alameda av.
Schwartzauer Minnie Mrs, r 656, 22d.
Schwarz Cornelius (Emilie), h 3025 J.
Schwarz Elise (wid Richd), h 642, 20th.
Schwarz Fred N (Florence M), collr Fintzelberg & Steinmetz, h 4851 Long Branch, Ocean Beach.
Schwarz Harry A (Mae), mach, h 3050 Valle av.
Schwed Rosalie (wid Saul), h 1445, 4th.
Schweda Pauline, r Lottie E Johnson.
Schwedel Jos M, acct, r 933, 11th.
Schweickhardt Emma Mrs, r 1243, 12th.
Schweickhardt Sophie, r 1243, 12th.
Schweinsberg Henry (Emma), auto opr Silver Gate Lndy, h 5068 Long Branch av, Ocean Beach.
Schweinsberg Lucy F, steno M G White, r 5589 Long Branch, Ocean Beach.
Schweitzer Wm C (Agnes) mgr Hartsough's Prescription Pharmacy, h 1336 Dale.
Schwenke Gus E (Jennie), shoe repr 114 B, r National City.
Schwensen Geo M (Jessie), with The Marston Co, h 1422 Bway.
Schwensen Jessie M Mrs, cashr California Theatre, r 1422 Bway.
Schwenson Belle (wid Marcos), r 1435, 10th.
Schwerdfeger Josephine Mrs, hd lndy 211 Ash.
Schwertfeger Ella L, bkpr, r 525 W Beech.
Schwertfeger Ernest W, steno Chas R McCormick Lmbr Co, r 525 W Beech.
Schwertfeger Herman C (Amelia), carp, 525 W Beech.
Schweibert Wilhelm (Mary), cigar mkr A Sensenbrenner Sons, h 4614 37th.
Schwieder Etta A, r 3315, 2d.

SAN DIEGO
CASH REGISTER CO.
C. M. PATTERSON
Manager
HIGH GRADE REBUILT REGISTERS AND TYPEWRITERS RENTED and REPAIRED
951 8th
Phone Main 2438

Do Your Banking in National City
Peoples National Bank
A Good Bank in a Good Town

AUTO REPAIRING
WELDING AND BRAZING
1558 INDIA
HOFFMAN'S MACHINE SHOP
ESTABLISHED 1914
GENERAL MACHINE WORK
AUTO PARTS
PHONE, MAIN 1785

H. A. CAMERON CO. INSURANCE—BONDS
The Office of Efficiency. Established 1910
UNION BUILDING PHONE, MAIN 4953

Schwieder Lydia L, r 3315, 2d.
Schweinler Geo J (Lillian R), h 756, 17th.
Schwyhart Clarence E, eng S D Cons Brewing Co, r 2248 Garnet, Pacific Beach.
Schwyhart Hattie E (wid Henry), h 2248 Garnet, Pacific Beach.
Schyde Chas F (Jessie L), slsmn Porter & Porter, h 614 Market.
Schyde Mary A, dom 3526, 7th.
Scidmore Frank L (Anna M), h 3701 India.
Scobey Clara (wid T H), r 3138 Boston av.
Scofield Abram Q (Fern), trav slsmn, h 1445 Columbia.
Scofield A T, clk Chas S Hardy, r 1445 Columbia.
Scofield Dean S, clk Armour & Co, r 1218, 26th.
Scofield Edson M, pres Pedrara Onyx Co, h 516 Quince.
Scofield Edwin L (Martha E), printer 424 F rm 7, h 1620, 30th.
Scofield Emily J Mrs, r 4069 Alameda dr.
Scofield Geo N, student, r 1985 Alameda ter.
Scofield Gertrude, h 3929 Georgia.
Scofield Glenn M (Rose M), h 4069 Alameda dr.
Scofield Harry F (Helen), h 3720 Pauly av, E S D.
Scofield Jane R Mrs, r 2185 Froude, Ocean Beach.
Scofield Lynn M (Zaida L), civ eng, h 1985 Alameda ter.
Scofield Olivia (Mabel), baker, r 1404 K.
Scoggans Leta Mrs, prop Langham Annex Apts, h 1219, 1st.
Scoggans Vincent S (Leta), brkmn S D & Ariz Ry, h 1219, 1st.
Scorlich Anton (Michelina), fishermn, h 1694 N Atlantic.
Scott Addie (wid Q R), h 713, 2d.
Scott Albt E, office mgr Pac T & T Co, r 325 B.
Scott Alberta M, music tchr 3722 Arizona.
Scott Alfd, h 976 Feldspar, Pacific Beach.
Scott Alice Mrs, h 2959 National av.
Scott Anna Mrs, r Golden West Hotel.
Scott Anna M, clk, r 3919 Center.
Scott Arthur E (Mary A), time kpr McCormick Lmbr Co, h 1229 Hendricks av.
Scott Belle L (wid E F), nurse, h 721, 17th.
Scott Blanche (wid C H), h 878 Prospect, La Jolla.
Scott Caroline H, r 4080 Palmetto Way.
Scott Carroll De W (Edith M), tchr Francis W Parker Sch, h 1620, 7th.
Scott Cecil D (Nettie D), mfrs agt 1207, 5th, r 1725, 29th.
Scott Chas A (Jennie E), real est 533 F rm 14, h 1513, 6th.
Scott Chas M (Clara L), sergt U S A, h end Rosecrans, Pt Loma.
Scott Chas O (Lulu M), h 3987 Arizona.
Scott Chas W E (Mazie M), chf gas mkr S D Conc G & E Co, h 1998 Woolman av.
Scott Clara A (wid E T), pkr C M Gifford & Son, h 2147 Kearney av.
Scott David r 1211, 8th.
Scott DeWitt C (Louise F), slsmn Whiting-Mead Commercial Co, h 1035, 9th.
Scott Edgar J (Annie O), h 4826, 40th.
Scott Edith M, tchr Francis W Parker Sch, r 1620, 7th.
Scott Edwin J, lab, r 2030 Union.
Scott Edwin R, gro 3901, 32d.
Scott Elbert D (Elizabeth) (Gardner-Scott Motor Co), r 1059 India.
Scott Francis L, prop Hotel Chickasaw, r 944 State.
Scott Fred, porter F C Hyers, r 522, 7th.
Scott Geo, h 3758, 5th.
Scott Geo K, mach hlpr S D & Ariz Ry, r 3820 Arnold.
Scott Gladys A, nurse, r 2076 Jefferson.
Scott Harold (Machinery Supply Co), r Hotel Barstow.
Scott Harry (Rickey), h 4190 Mission av, E S D.

E. M. SKEATS & SON
GEOLOGICAL MAPS AND REPORTS
750 EIGHTH ST.
PHONE MAIN 2858

P. M. DAIRY CO.
Manufacturers and Distributors of
Purity Dairy Products
COTTAGE CHEESE
ICE CREAM
BUTTER
CREAM
MILK KEFIR
12th & K Sts.
Phone, MAIN 3311
Butter and Egg Dept.-701 Fifth
HOME 2431
Main 411

SEE | YOUNG & CHAMBERLAIN | FOR
1126-1136 FRONT STREET
PREST-O-LITE BATTERIES, CARBURETORS, MAGNETOS, ETC.
EVER-READY WELDING SERVICE, AUTOMOTIVE ELECTRICIANS, AND VULCANIZING

SOUTHERN ELECTRICAL CO.
At Third and E Sts. Main 4730 At Seventh and Broadway

Scott Hattie B (wid G E), h 2076 Jefferson.
Scott Hazel, student, r 713, 2d.
Scott Helen (wid Walter), r 847, 21st.
Scott Helen, waiter Burnap Grill, r 924 A.
Scott Helen L (wid Winfield), r 3563, 28th.
Scott Helen M, nurse, r 721, 17th.
Scott Helena M (wid J F), h 1404 Fern.
Scott H C, r 836, 1st.
Scott Henry E (Mary E), h 3640 Jackdaw.
Scott Huldah E, r 1468 Front.
Scott Ira B, r 713, 2d.
Scott Jas, gardener, r 1811 Adams av.
Scott Jennie Mrs, h 2404 A.
Scott John M (Jean), janitor Francis W Parker Sch, h 830 Barr.
Scott Kennedy E (Maude R), lab City Park Dept, h 4366 Maryland av.
Scott Lucile N, student, r 713, 2d.
Scott Margt B, clk Pioneer Truck Co, r 4366 Maryland.
Scott Margt L, cashr Lenox Cafeteria, r 646 A.
Scott Marion E Mrs, r 3963, 9th.
Scott Mary S Mrs, nurse, h 3746 Chamoune av, E S D.
Scott Mazie M Mrs, clk Balloon Dye Wks, r 1998 Woolman av.
Scott Memorial Baptist Church, Rev L P Valentine pastor ns Madison av bet Oregon and Idaho.
Scott Ray E (Alberta M), baggagemn Santa Fe Ry, h 3722 Arizona.
Scott Robt, watchmn Munger's Lndy, r 536, 5th.
Scott Robt T, lab, r 2030 Union.
Scott Royal D (Margt H), r 3983 Falcon.
Scott Sydney (Ethel C), carp, h 3520 Mission dr.
Scott Thos, clk Santa Fe Ry, r 135, 24th.
Scott Walter E (Chloe E), h rear 2175 Kearney av.
Scott Walter R (May), car foremn Santa Fe Ry, h 1220 California.
Scott Walter W (Flora M), steam ftr W C Merritt, h 1870 W Washington.
Scott Warren C (Virginia), confy, h 1468 Front.
Scott Wilda, student, r 4366 Cleveland av.
Scott Wm G, bkbndr, r 639 E.
SCOTTISH RITE BODIES ANCIENT AND ACCEPTED OF FREEMASONRY, H H Van Dieken Sec Masonic Temple, 5th at Ash, Tel Main 434.
SCOTTISH UNION & NATIONAL INSURANCE CO OF EDINBURGH, W F Ludington Co Agents, 234 Spreckels Bldg 121 Bway.
Scovil Jas, carpet clnr, h rear 1422 Market.
Scoville O L(eng S D & Ariz Ry, r 513 F.
Scramaglia John J (Josie J), auto opr City Fire Dept, h 2404 K.
Scranto Edison E (Corinne C), h 3111, 2d.
Scribner Electa E (wid M D), C S Pract 1007, 5th rm 920, r 2008, 5th.
Scribner Irvin A (Ella L), mfg jeweler 861, 6th rm 629, h 3629 Texas.
SCRIPPS BUILDING, Mary J Scripps Mgr, 525 C. (See page 25).
SCRIPPS CENTRAL OFFICE (J C Scripps), Newspaper Publishers 6th Floor Scripps Bldg 525 C.
SCRIPPS DIAGNOSTIC GROUP CLINIC. See San Diego Diagnostic Group Clinic.
Scripps E B Mrs, h 615 Prospect, La Jolla.
Scripps E Virginia, r 615 Prospect, La Jolla.
SCRIPPS FREDK T (Emma), h s end of Bayard, Pacific Beach.
Scripps Institute for Biological Research of the University of Cal, Dr W E. Ritter director, W C Crandall bus mgr, La Jolla.
Scripps Jas G (Scripps Central Office), r Miramar Ranch.
SCRIPPS MARY J, Mgr Scripps Bldg Office rm 303, r s end of Bayard, Pacific Beach.
Scripps Robt P, office 306 Scripps bldg, r Miramar Ranch.

AETNA
Life, Accident, Etc.
G.et
A.etna-ized
BY
GIST
INSURANCE
SERVICE
GILMAN A. GIST
202 Owl Bldg.
MAIN 188

JONES-MOORE PAINT HOUSE
WHOLESALE
RETAIL
Paint
Varnish
Roofings
Cor. 5th and A Streets

EASY PAYMENTS
Eight Floors of Quality and Beauty in Furniture, Carpets, Rugs, Draperies, Office Equipment, Phonographs.
THE BLEDSOE COMPANY
FURNITURE
1101 SIXTH ST.
201 C STREET

CALIFORNIA IRON WORKS (INCORPORATED)
PHONE, MAIN 1336
FOOT OF SEVENTH STREET SAN DIEGO, CALIFORNIA
ENGINEERS FOUNDERS MACHINISTS
Structural Iron and Steel Contractors
Freight and Passenger Elevators

Scripps Thos O, r Escondido.
Scruggs Wiley, waiter W A Crane, r 843, 4th.
Scruggs Winna E, h 4285, 3d.
Scrutzfield Louise (wid L F), r 239 W Washington.
Scudder Chas R, tchr State Normal Sch, r La Mesa.
Scudder Frank L, slsmn, r 108 F.
Scudder Hewlett (Ellen M) (Scudder & Lowry), h 3500, 1st.
Scudder Hewlett jr, r 3500, 1st.
Scudder Nellie M, bkpr Union-Tribune, r 3500, 1st.
Scudder & Lowry (Hewlett Scudder, H T Lowry), opticians 955, 5th.
Scull Mollie K Mrs, bkpr University Avenue Bank, r 2467 E.
Scully Lawrence A (Isalone), prop Goulett Rooms, h 940 Union.
Scully Mary Mrs, h 820 Beech.
Scully Mary R, bkpr Cudahy Pkg Co, r 820 Beech.
Scully Mildred C, slswmn Holzwasser's, r 820 Beech.
Scully Stella M, clk Holzwasser's, r 820 Beech.
Scurlock Doris T, asst sec Monarch Drug Co, r 1217, 9th.
Scurloch Jas C H (Teresa), signs 1017 Prospect, La Jolla, h 220 Elm, La Jolla.
Scurlock June, steno, r 1217, 9th.
Scurlock Perdita, bkpr I A Scribner, r 1217, 9th.
Scurlock, Priscilla, clk W U Tel Co, r 1217, 9th.
Seaba Henry, rancher, r Mission Valley, R D 2, Bx 148c.
Seabrook Genevieve Mrs, r 1571, 7th.
Seabury Harriet A Mrs, steno Santa Fe Ry, r 1204 Lincoln.
Seal Edwd, h 4353 Selma pl.
Seal Gus, painter 1641 Front.
Seals Elnora Mrs, lndrs, h 2826 Clay av.
Seals Frank (Elnora), auto opr Co-Operative Transfer Co, h 2826 Clay av.
Seaman Angeline Mrs, r 320 Fir.
Seaman Claude O (Maude A), dept mgr Sou Electrical Co, h 1826 Bancroft.
Seaman David, r 320 Fir.
Seaman Jos, plasterer, r 715 Bway.
Seaman Lydia Mrs, h 4660 Boundary.
Seaman Saml I (Elizabeth), h 127 N Evans.
Seaman Selma (wid Thos), r 244 Ada.
Seaman Uria (Gertrude M), r 1129, 14th.
Seamann Fred A (Hattie), slsmn Snowflake Baking Co, r 1925 C.
Search Harry, r 214 West F.
Searcy Elmore W (Ada C), forest ranger U S Forest Service, h 3993 Alabama.
Searcy Emma A, r 3993 Alabama.
Searl Guadalupe Mrs, h 455, 19th.
Searle Ida May Mrs, r 3019 Arctic.
Searles Verdi T Mrs, h 4245 Arguello.
Searls Carmel (wid Homer), h 3957, 9th.
Searls Harvey M, r 3957, 9th.
Sears Arthur M (Gladys), r 2333 State.
Sears Edwd A, searcher Sou Title Guaranty Co, r 2172 Front.
Sears Edwd A jr, teller First Natl Bank, r 2172 Front.
Sears Geo A, mgr International Correspondence Schools.
Sears Geo M (Lucile), detective Police Dept, h 1827 Lincoln av.
SEARS HATTIE BURBANK MRS, Mgr Viavi Co 1045, 7th, h 3235 Lucinda, Point Loma. Tel Point Loma 203.
Sears Howard W, slsmn, r 2172 Front.
Sears John, porter, r 422, 4th.
Sears Lena, clk F C Orr, r 3235 Lucinda, Pt Loma.
Sears Lucile, press fdr, r 367, 18th.

The Davis UNDERTAKING CO.
1752 4th
MAIN 2376
HOME 1913

PAIGE MOTOR CARS
THE 4 BIG OLSON BROTHERS
REPAIRING and SUPPLIES
942 COLUMBIA
MAIN 458

CONSULT THE
BROWN OPTICAL CO.
1011 FIFTH STREET
GROUND FLOOR, FIRST NATIONAL BANK BLDG.
MAIN 2997

V. WANKOWSKI & CO., INC.
V. WANKOWSKI GEORGE D. EASTON
INSURANCE—SURETY BONDS PHONE, MAIN 2029 341-2-3-4 SPRECKELS BLDG.

Sears Mary R Mrs, h rear 2232 L.
Sears Robt H (Vernis), cigars 519 F, h 1483 Market.
Sears Selma T (Hattie B), poultry 3285 Lucinda, Pt Loma.
Seasons Frank A (Winifred O), pkr A Sensenbrenner Sons, h 4130 Thomas av, E S D.
Seaton Allyn H (Minnie M), gro 1005 Market, h 2036 Logan av.
Seaton Fern V, steno, r 2036 Logan av.
Seaton Jas E (Carrie B), barber 1009 Market.
Seaton Rose Mrs, h 876 Sunset blvd, La Jolla.
Seaver E Juvene Mrs, h 2555, 5th.
Seaver Olive Mrs, h 2451, 1st.
Seavey Sumner D (Mary E), h 3056 C.
Seay Wallace O (E Myrtle), auto opr, h 3477 Mission dr.
Sebastian John S (Mary), h 2917 Byron, Pt Loma.
Sebastian Nathaniel Apts 1119, 28th.
Sebree-Smith Amy D, r 4138 Highland av, E S D.
Sebree-Smith Annie (wid Sebree), h 4138 Highland av, E S D.
Sechia Marcelo (Jacinti), cook Angelino Restaurant, h 1016, 13th.
Sechrist Chas F (Katherine), auto mech H W Naylor, h 1956 Harrison av.
Sechrist Edwin E (Amelia), mech Chas S Hardy, h 4060 Klauber, E S D.
Sechrist Harry, driver Chas S Hardy.
Sechrist Lucy E (wid Jacob), h 2965 National av.
Seckner Gertrude Mrs, presser R W Deming, r 721 Pennsylvania av.
Seckner Irene, r 721 Pennsylvania.
Secloca Leo (Lubico), lab, h 3934 Beta.
Secombe Wm E, mgr Lewis Shoe Co, r 3414, 6th.
Second Church of Christ Scientist, D A James First Reader, Mrs Rutherford Second Reader 949, 9th.
SECOND STREET GARAGE (Carmell & Rubins), Auto Accessories, Repairing and Storage, 1318, 2d, Tel Main 5116.
Secrest Sarah J Mrs, r 1312 Front.
Security Bank Building 432 E.
SECURITY COMMERCIAL & SAVINGS BANK OF SAN DIEGO, W S Dorland Pres, J W Donohue V-Pres, O E Darnall Cashr, Carl C Dorland Asst Cashr, Paul C Kelley Asst Cashr, 5th nw cor E.
SECURITY INSURANCE CO, Harry Fisher & Co Agents 240 C.
Sedding Wm A, janitor Pac T & T Co, r Escondido.
Sederland Rudy, meat ctr Young's Market, r 1047, 7th.
Sediway Chas (Rosie), benchmn Schiefer & Sons, h 4520 Mississippi.
See Chas A (Verna B), carp, h 1241, 9th.
See Chester S, r Golden West Hotel.
See Ella C, r 3761 Colonial av, E S D.
See Sarah A (wid M C), h 3761 Colonial av, E S D.
Seeber Milton B (Jess F), clk Monarch Drug Co, r 2232, 5th.
Seebold Alice Mrs, h 1967, State.
Seebold Henry C (Ethel), plumber W C Merritt Co, r 1967 State.
Seebold Jas G (Leola M), musician Savoy Theatre, h 2222 F.
Seebold Walter (Mary), shtmtlwkr Robertson Bros.
Seed Chas W, cigars 500 W Bway.
Seedorf Jack, mech, r 424 W Ivy.
Seefeldt Carl, cigar mkr Sensenbrenner Sons, r 1550, 3d.
Seegall Bessie Mrs, h 1333 Front.
SEELEY. See also Seley and Seely.
Seeley Edna E, r 3042 Main.
Seeley Edwd J (Louise W), h 1244 Cave, La Jolla.
Seeley Fred C, clothesmn S D County Hospital.
Seeley Fred M, eng Showley Bros, r 431, 18th.
Seeley Kenneth B, driver Chas S Hardy, r 431, 18th.
Seeley Margt, student, r 1244 Cave, La Jolla.
Seeley Wm P, student, r 1244 Cave, La Jolla.


FRANK
FEGER
SAN DIEGO'S LEADING MERCHANT TAILORS
243 WEST F
PHONE MAIN 1287
BROS
JOHN


TIP-TOP AND KLEEN MAID BREAD
MANUFACTURED BY SNOWFLAKE BAKING CO.
HOME 1047 MAIN 47
SOLD BY ALL GROCERS

WASHING MACHINES
SEWING MACHINES
VACUUM CLEANERS
HEATING APPLIANCES
PORTABLE LAMPS
955 SIXTH STREET

Hartwell
ELECTRIC COMPANY

ELECTRICAL CONTRACTORS
LIGHTING FIXTURES
MOTORS, MOTOR REAIRING
MAZDA LAMPS
TELEPHONE, MAIN 318

Seelig Albt L, hlpr Lusted Garage.
Seely Mabel R Mrs, clk U S Customs, r 2853 Webster av.
Seely Orrin M (Lucile), fishermn, h 2040 Newton av.
Seely Theo (Mable R), h 2853 Webster av.
Seeman Mary, lndrs, r 465, 16th.
Seeverling John, r 1631, 7th.
Seeverling Otto, h 1631, 7th.
Seevers Annie E, r 3057 Newton av.
Seevers Benj F, shtmtlwkr C E Lewis, r 3057 Newton av.
Seevers Nathanel F (Susie), hlpr, h 3057 Newton av.
Seffens Addie Mrs, h 1543 F.
Sefton Building 432 C.
Sefton Investment Co, Mrs H S Campbell pres, J W Sefton jr v-pres, W M Crouse sec rm E Maryland Arcade.
SEFTON JOSEPH W JR (Helen T), Vice-Pres The San Diego Savings Bank, r La Cresta dr, Chatsworth, Pt Loma.
Segal Fred, h 1837 E.
Segna John (Jessie) (Bell & Segna), h 1205, 12th.
Sehon Mary R (wid J L), h 3520, 3d.
Seibert Clarence B, lab S D Ice & Cold Storage Co, r 404, N 30th.
Seibertz Elizabeth A, steno Jewell Inv Co, r 1406, 3d.
Seidel Arthur H (Rosa), foremn City Operating Dept, h 3171 K.
Seidel Elsie, nurse, r 3154 Imperial av.
Seidel Emma A Mrs, h 2482 I.
Seidel Esther, pkr, r 3154 Imperial av.
Seidel Henry S (Bertha J), auto body bldr Sanford Mfg Co, h 3145 Imperial av.
Seidel Wm A, firemn, r 3154 Imperial av.
Seielstad Oscar, auto opr, r 414 G.
Seifert Bertha L, clk, r 242, 20th.
Seifert Building 1164, 5th.
Seifert Caroline (wid Wm), h 242, 20th.
Seifert Dorothy L, clk Ingersoll Candy Co, r 1555, 8th.
Seifert Geo W (Mary), janitor S D Cons G & E Co, h 2034 Harrison av.
Seifert Ida, student, r 242, 20th.
Seifert John R (Ida F), h 2104 Julian av.
Seifert Lydia, r 242, 20th.
Seifert Una C, milliner Mrs Ray Caul, r 2034 Harrison av.
Seiffert John H (Nellie M), phys 2015 Albatross.
Seiler Adrian D, auto opr Mrs E W Scripps, r 323 Market.
Seiler Bernhard M (Minnie L) (Golden Poppy Restaurant), h 1319 W Lewis.
Seiler Edwd H (Aurora) (Golden Poppy Restaurant), h 2918 Spruce.
Seitz Elsa, bkpr American Writing Machine Co, r 1133, 27th.
Seitzinger Lewis, hlpr Showley Bros, r National City.
Sejverson Mildred S (wid Chris), h 1727 State.
Sekloca Leo, lab S D Cons G & E Co, r 3934 Gamma.
Selby Ralph J (Gertrude M), slsmn, h 3918 Oregon.
Selden Clara S, r 4104, 5th.
Selditz Jacob A (Helen), mgr San Diego Cap Co, h 959, 20th.
Seley Chas, clk W V Thomas, r 411 Market.
Seley Geo R (Mary L) (Seley's Seed Store), h 644 E.
Seley Mary L Mrs (Seley's Seed Store), r 644 E.
SELEY'S SEED STORE, Mrs. Mary L Seley Prop, Seeds, Poultry Supplies and Insecticides 644 E, Tel Main 387.
Self Goldie M, slswmn Millinery Supply Co, r 454, 20th.
Sellars John S, lab, r 131 F.
Selleck Chas F, h 4086 Jackdaw.
Selleck Chas Guy (Minnie), dep City Attorney City Hall, h 3584, 29th.
Sellers Ella J (wid C A), r 1105 Akron, Cabrillo ter, Pt Loma.

SUNSET ENGRAVING COMPANY
Commercial Artists and Engravers
9th Floor Timken Bldg.
MAIN 1517

JOHN NIVEN
LICENSED
Insurance Broker
REAL ESTATE
INVESTMENT SECURITIES
240 C STREET

SERVICE BRANCH
936
SECOND STREET
NEAR BROADWAY
SAN DIEGO

SAVAGE TIRES

HAVE YOU SEEN THE SAVAGE SERVICE CREED?

If it's building material you want, see **THE DIXIE LUMBER AND SUPPLY CO.**
WE SELL EVERYTHING TO BUILD ANYTHING
BOTH PHONES UNIVERSITY AVE. AND OHIO ST.

Sellers Lissie A (wid J J), h 2929 Logan av.
Sellers Winfield H, h 1105 Akron, Cabrillo ter, Pt Loma.
Sellors Chas R (Abba J), dep County Assessor, h 653, 21st.
Sellors Irma E, r 653, 21st.
Sells Elizabeth Mrs, r 1063, 2d.
SELMSER ELEAZAR E (Anna), Real Estate, Insurance and Real Estate Loans 719 F, Tel Main 2948, h 2442 G, Tel Main 6677. (See right bottom lines and page 68).
Selover Julia L (wid T W), h 1073 Essex.
Selover Leota Mrs, cook Hamilton's, h 1258 Essex.
Selph Lille, r 1048, 6th.
Seltzer Jos, waiter Golden Lion, r 930, 7th.
Selway Henry (Victorla A), h 3103 Ivy.
Selwyn Chas J, r 310 San Fernando, La Playa, Pt Loma.
Selwyn Clarence M (Flora B), clk P O, h 3143 Hawthorn.
Selwyn Geo M (Dean), branch mgr Hardy's Mkts, h 410, 17th.
Selwyn Wm F (Marguerita M), branch mgr Chas S Hardy, h 1428, 30th.
Semans Chas E, eng Globe Grain & Milling Co, r 1341 State.
Semponis Tom D, btblk 715 Bway.
Senard Mattie A, r 1206 Pennsylvania av.
Seney Sid, prop Windsor Apts 1800, 3d.
Senn Wm (Lillian T), lab City Park Dept, r 7403 Marine dr, La Jolla.
Sensenbrenner August (Katherine) (A Sensenbrenner Sons), h 3119, 5th.
SENSENBRENNER A SONS (August and Louis), Wholesale and Retail Cigars and Tobacco and Cigar Mfrs 957-961, 4th, Tel Main 1500.
Sensenbrenner Louis (Edith) (A Sensenbrenner Sons), h 2750 Rosecrans, Loma Portal.
Senseney Alfd (Golden Rule Realty Co), r Encanto.
Sensor Guy S, photo 1047, 5th, r 814 F.
Seol Edwd, r 1641, 1st.
Seol Gustave, painter, 1641, 1st.
Seol Richd E (Florence A), painting 1040 Johnson av.
Seol Viola, r 1641, 1st.
Sepeda Henry (Elisa), lab, h 2953 Jefferson, N S D.
Sepp Wm C, garagemn Lebert's Garage, 1141, 7th.
Seppenfeld Innis K Mrs, designer Ballard & Brockett, r 2165, 2d.
Sepulveda Anita Mrs, r 645, 11th.
Serabia Edwd J, appr J J Serabia, r 137 N Evans.
Serabia Jessie M (wid Elfego), h 137 N Evans.
Serabia Jos J, blksmth 940 K, r 137 N Evans.
Seragosa Frank (Lupe), lab, h 2628 Congress, N S D.
Serbia J, pantrymn U S Grant Hotel.
Serene Alfd J (Ida), clk, h 2287 Irving av.
Serene Mildred E, steno S D Poultry Assn, r 2287 Irving av.
Serette Alma, student, r 4495 Campus av.
Serette Anita, student, r 4495 Campus av.
Serette Lillian, clk, r 4495 Campus av.
Serette Rhine, h 4495 Campus av.
Sergeant Conrad S, r 2871 Imperial av.
Sergiacomi Peter (Mamie), cook Burnap Grill, h 2060 National av.
Serna Anita, student, r 2022 Newton av.
Serna Eusebio (Santiago), lab, h 2022 Newton av.
Serna Manuel, moldr hlpr Cal Iron Wks, r 515, 5th.
Serna Rita (wid Martin), r 2022 Newton av.
Serodino Frank G (Carrie R), slsmn, h 1511 Fern.
Serodino Norbert R, r 1511 Fern.
Serrano Antonio (Frances), teaming contr 2832 Chestnut, N S D.
Serrano Danl, emp Chas S Hardy, r 2739 Whitman, N S D.
Serrano Geo A, lab, r 2739 Whitman, N S D.
Serrano John, teaming contr 4124 Wallace, N S D.

Barney & Barney
Insurance
Bonds
Loans
Liability
Compensation
PACIFIC MUTUAL LIFE INS. CO.
Scripps Bldg.
(2nd Floor)

PROCESS PATENTED BY THE SPRECKELS "SAVAGE" TIRE COMPANY SAN DIEGO, CALIF.
GRAFINITE TUBES
THE ONLY INNER TUBE GUARANTEED NOT TO STICK TO THE CASING

CALIFORNIA COMMERCIAL COLLEGE
7TH, COR. BROADWAY

Serrano Leandro, lab, r 4124 Wallace, N S D.
Serrano Lee, driver Chas S Hardy.
Serrano Louis A (Josephine), dairy, h 2739 Whitman, N S D.
Serrano Louis A jr, dairymn, r 2739 Whitman, N S D.
Serrano Luis (Serafina), tmstr City Operating Dept, h 4124 Wallace, N S D.
Serrano Nevis, packer, r 4124 Wallace, N S D.
Serrano Simon, lab Federal Box Co, r 1760 Main.
Serreau Emile, lab, r 965, 11th.
Serrell Geo, picture frames 820, 5th.
Service Garage (M G Thoma, J G Harkey), 222 G.
Service Men's Club Mrs Ellen M Jennison regent 429 C.
SERVICE SWEET SHOP (F F Chandler) Fine Pastry and Candies 810, 5th Tel Main 2133.
Servoss Freeman, h 3440 National av.
Sesena Adelaide, r 1436 Arctic.
Sesena A, lab S D Cons G & E Co, r 2012 Kearney.
Sesena Danl (Josefa), lab, h 463, 19th.
Sesena Nasario, lab, r 1436 Arctic.
Sesena Ramona Mrs, h 1436 Arctic.
Sesena Trancito, lab, r 1436 Arctic.
Sessions Kate O, h 1432 Montecito Way.
Sessions Milton P, student, r 1546 C.
SESSIONS NURSERY (Kate O Sessions), Phone Hillrcest 189-W, 1628 W Lewis.
Sessons Peter, r S D County Hospital.
Setchell Cora, h 3062 Hawthorn.
Seth Nathan C (Myrtle E), carp, McCormick Lmbr Co, h 2060 Logan av.
Setser Margt M (wid T G), h 516 Evans pl.
Setser Robt R (Florence), patrolman Police Dept, h 1262, 1st.
Settle Douglas Col (Pauline), h 170 Laurel.
Settle Edith, clk Whitney & Co, r 4645 Georgia.
Settle Eva A Mrs, h 2657 Marcey av.
Settle Floyd W (Hilda M), auto opr, h 2665 Marcey av.
Settle Ilus E, auto opr White Stage Line, r 2657 Marcey av.
Settle Newton G (Mary), firemn Benson Lmbr Co, h 4645 Georgia.
Settle Robt T (Ada A), auto opr Haydis Truck Line, h 662, 16th.
Seuss Edwd A, auto mech, r 1215, 14th.
Seuss John M (Eva), auto mech City Operating Dept, h 1215, 4th.
Seventh Day Adventist Church, 18th se cor G.
Seventh Day Adventist Church, Rev R S Owen pastor, Illinois nw cor Polk.
Seventh Day Adventist School 30th nw cor G.
Severin Delia A, steno W J Mossholder, r 1346 C.
Severin Edith (wid Jos), h 4155 Alabama
Seward Louis J (Edith M), ironwkr, h 3819 Teak
Sewell Bertha Mrs, r 1151, 1st
Sewell Hazel, usher Broadway theatre, r 1151, 1st
Sewell LeRoy G, distiller S D Tripure Water Co, r 1151, 1st
Sexson Oliver V (Elizabeth), dep Sheriff S D County, r 212 West C
Sexton Carrington W (Louise), r 320 Fir
Sexton Jas N (Gladys B), auto mec Friedhan & Croghan, r 2159 Harrison
Sexton John A (Ella B), barber H W Gross, h 114 West B
Sexton M F, porter Golden West Hotel
Seybolt Alex B Capt, r 3528 Front.
Seymour Chas A (Alma O), h 4202 Jackdaw.
Seymour Florine I, tchr, h 3655 Columbia.
Seymour Gordon C (Mariana), tomato mfr 2215 Logan av, h 2625 same.
Seymour Jas C (Edna G), dentist 964, 5th, rm 422, h 1504 Hornblend av, Pacific Beach.

MAIN 982
TRANSFER
SHEPHERD'S TRANSFER and STORAGE
1228 Fourth

DISTRIBUTOR SAN DIEGO COUNTY
VELIE AND GARDNER MOTOR CARS
100% VALUE
Service and Parts
JOHN MOYNAHAN
1125 FIRST
Main 614

PATENTS
A. B. BOWMAN
ATTORNEY AT LAW
311 UNION BLDG.
MAIN 378-2223W
SAN DIEGO, CAL.

A. V. JEDLICK LADIES' TAILORS
"The House of Individuality" 1131 SIXTH ST.

Seymour Mattie E (wid H B), h 7966 Ivanhoe, La Jolla.
Seymour M T Mrs, mgr Bway Apts 831 Bway.
Seymour S Grace, clk J F Smith, r 7966 Ivanhoe av, La Jolla.
Sgobassi John (Amelia), rest 1118, 4th, h 4144 Georgia.
Shakelford Earl J (Sadie B), osteo 1007, 5th rm 602, h 1031 University av.
Shadbolt Jesse G (Harriet)(Spreckels-Camp Shadbolt Co), r National City.
Shaddock Phoebe D, r 4578 Rhode Island.
Shade O H, real est 1025, 4th rm 211.
Shafer Alta F Mrs, h 1609 W Lewis.
Shafer Curtis (Lina), gardener, h 3954, 8th.
Shafer David L, h 2165 Harrison av.
Shafer Frank (Hattie), h 2671 Kearney av.
Shafer Geo C, author, h 3640, 6th.
Shafer Harold R, bkpr Lang & Bergstrom, h 464 Campus.
Shafer Hattie K Mrs, nurse S D County Hospital.
Shafer Ina E, tchr Florence School, r 3954, 8th.
Shafer Ira (Cora E), h 4069 Pacific av, E S D.
Shafer Juanita, hairdrsr Miss K E Richards, r 1433 B.
Shafer Sarah J (wid S J), h 3119, 31st.
Shafer Stanley J, mach, r 3119, 31st.
Shaffer Agie (wid A C), h 4650 Park blvd.
Shaffer Chauncey E (Ruby), auto opr Benbough & Duggan, h 3443 Benesch av.
Shaffer Danl E (May L), dep City Tax Collector, h 826 Sampson.
Shaffer Elma E (Johnavie), electr, h 1611, 29th.
Shaffer Frank R, credit mgr Klauber Wangenheim Co, r La Mesa.
Shaffer Geo E, auto opr City Fire Dept, r 2102 G.
Shaffer I, eng Bishop & Co, r 4069 Pacific.
Shaffer John C (Catherine L), carp, h 2848 A.
Shaffer Lowel A (Maryland Auto Supply Co), h 310 Elm.
Shaffer Matilda (wid E E), h 2102 G.
Shaffer Oliver E (Pansy), auto mech Lamb & Hinckley, h 3216 Lincoln.
Shaffer Ruby Mrs, clk Benbough & Duggan, r 3443 Benesch av.
Shaffer Wilbur E (Belinda), 2d hd gds 1502 Market, h 1518 same.
Shaffer Wilbur E jr, foremn Elite Garage, r 1518 Market.
Shaffer W E, mech North Island.
Shaffnit Edwd P, auto opr City Fire Dept, r 1116 Front.
Shakelford Owen C (Eunice E), gro 2235 Logan av.
Shalen Frank, cook, r 717, 4th.
Shallenberger Addie, r 2804 C.
Shallenberger Chas E (Alice M), cashr Davies-Overland Co, h 2804 C.
Shallenberger Mildred Mrs, r 320 Fir.
Shallet Paul (Germaine), millhd, h 2220 National av.
Shank Horace (Della), h 2260 Ft Stockton dr, N S D.
Shank Jeanette Mrs, r 1053, 10th.
Shank Kath E Mrs, clk U S Dept of Justice Bureau of Investiagtion, r Coronado.
Shankland Bert T (Gussie), auto opr City Fire Dept, r 1155, 8th.
Shankland Gussie Mrs, clk Whitney & Co, r 1155, 8th.
Shanks Emma J, h 2843½ E.
Shanks Richd J (Mary A), h 4605 Campus av.
Shanks Ruberta M Mrs, r 1127 E.
Shann Mona (wid G M), h 1520 C.
Shann Theodosia, student State Normal Sch, r 1520 C.
Shannon Chas R, r 3535, 32d.
Shannon Jas A, carp, r 639 E.
Shannon Jas W (Sarah K), phys 691, 4th, h 1404 University.
Shannon Jos, ice cream cones 233, 16th, h 229 same.

Manufacturers of
GASOLINE LAMPS
LANTERNS
AND
LIGHTING SYSTEMS for every purpose
CONTRACTORS LIGHTS
STANDARD LIGHT CO.
of California
1511 J STREET
MAIN 857

BUCK-MOLINA Co.
Paper Box Makers
Quality Printers
Cartons Manufactured
323 5th St.
Tel., Main 3642

FINTZELBERG & STEINMETZ
Fire Insurance, Rents Collected, Property Managed
926 SEVENTH STREET PHONE, MAIN 829

HOME OF HART SCHAFFNER & MARX CLOTHES
HATS - SHIRTS - CAPS - GLOVES - EXCLUSIVE HABERDASHERY
Exclusive but Not Expensive - - 416 BROADWAY

Shannon Michael, watchmn North Island.
Shannon Nona Mrs, prop The Southland fur rms 344 A.
Shannon Raymond C (Nelle I), slsmn Weggenman Booteries, r Coronado
Shannon Riley, clk Motor Hdwe & Equip Co, r 506, 5th.
Shannon Russell D, student, r 3535, 32d.
Shannon Saml L (Emma), h 3535, 32d.
Shannon Saml W (Bertie A), longshoremn, h 817 Columbia.
Shannon Wm F, lieut City Fire Dept ,r 1116 Front.
Shannon Young, photo 427 E rm 8.
Shapiro Abram (Fanny) (Jacobson & Shapiro), h 4042 Cherokee, E S D.
Shapiro Arthur B, clk, r 532, 21st.
Shapiro Benj (Globe Loan Office), r 815, 3d.
Shapiro David (Esther), slsmn Thos Moosios, h 4685 Arizona.
Shapiro Geo H (Bessie), trav slsmn, h 532, 21st.
Shapley Fred A (Ena), reporter, h 2945 India.
Sharitt Geo F (Ida F), h 4244 Jackdaw.
Sharkey Anna B (wid Frank B), h 2022 National av.
Sharkey Mary E Mrs, nurse Sunshine Maternity Home, r 3856 Park blvd
Sharlip Wm (Evora B), v-prin Sherman School, h 205, 21st.
SHARMAN HERBERT W (Meave W), Pres San Diego Tile & Woodstone Co, h 1520 Dale.
Sharman Ina, tchr, r 2414 Dulzura av.
Sharman Isaac (Christina L), h 2414 Dulzura av.
Sharman Meave W Mrs, music tchr 1520 Dale.
Sharman S Isabel, r 1832, 30th.
Sharman Wm E, real est, h 1832, 30th.
Sharon Frank, hlpr S D Cons G & E Co, r 3029 F.
Sharp Adeline, tchr Brooklyn School, r 1422 Fern.
Sharp Arthur, lab City Operating Dept.
Sharp Chas C (Mabel L), City Operating Dept, h 2908 Webster av.
Sharp Frances, bookbndr Rudoph Schiller, r 1718 G.
Sharp Jas H (Gladys B), Thirtieth Street Garage), h 2235, 30th
Sharp Jas W, pdlr, r 1412 Imperial av.
Sharp J C, r 872 Union.
Sharp Richd (Gladys) (Peoples Feed & Fuel Co), h 2520 L.
Sharp Robt G (Hope), phys 520 E rm 1000, h 1819 Altura pl.
Sharp Ronald, mach hlpr Santa Fe Ry, r 1827 Bancroft.
Sharp Stella M, clk S D & Ariz Ry, r 1515, 8th.
Sharp Thos, lab, h 644, 8th.
Sharp Wesley S, clk Standard Oil Co, r 2908 Webster av.
Sharp Wm E, tube bldr Savage Tire Co, r 2908 Webster av.
Sharp Wm R (Ida L), h 1827 Bancroft.
Sharp W Gilmour, clk Hotel Federal, h 2240 Imperial av.
Sharpe Anna L, r 2869 Date.
Sharpe Frank H, roofer, r 3670 Louisiana.
Sharpe Geo F (Lillah C), h 4554 Campus av.
Sharpe Mary L, r 4554 Campus av.
Sharpe Sarah E, h 2869 Date.
Sharratt Lee (Susan), clk, h 1445 Front.
Sharratt Sue Mrs, lndrs Agnew Sanitarium, r 1445 Front.
Sharrock Jas, mach hlpr S D & Ariz Ry, r 3208 Webster av.
Shatterly Mabel J, with The Marston Co, r Coronado.
Shatto Saml M (Mabel A), carp foremn S D & Coronado Ferry Co, h 3465 Cottonwood.
Shattuck Dora (wid B S), nurse, h 3032 Boston av.
Shattuck Wm H (Emma E), meat ctr Chas S Hardy, h 516 S Evans.
Shauble Lily, housekpr, r 1209 W Hunter.
Shaul Elizabeth E (wid G L), h 4034 Park blvd.
Shaver A E (Josephine H), tchr High School, h 4860 E Panorama dr.
Shaver Alma I, wrapper De Luxe Candy Co, r 722 S Evans.

Mead-Haskell Co.
Insurance
Mortgages
Real Estate
140 Third
Tel. Main 5533

CASH REGISTER EXCHANGE
CASH OR TERMS
215 C ST.
For More Particulars See Page 28

1144 FIRST ST.
Mitchell SIX
Phone, Main 1161
MITCHELL SIX CO., DISTRIBUTOR

Victrolas
Grafonolas
Brunswicks

Thearle Music Co.
640 BROADWAY

"Everything in Music"

Shaver David (Frances), lab, h 3654 Copeland av, E S D.
Shaver Jas (Anna), slsmn, h 1048, 20th.
Shaver Myrtle H, tape winder Savage Tire Co, r 722 S Evans.
Shaver Sadie J (wid J R), h 722 S Evans.

Shaw Alex L (Hattie), h 4036 Dove.
Shaw Alfd, r 1161, 5th.
Shaw Anna M, tchr Washington School, r 2542, 3d.
Shaw Arthur J (Charlotte), agt Metropolitan Life Ins Co, h 3770, 33d.
Shaw Austin B (Leona F), electr High School, h 1282 Johnson av.
Shaw Bezzie (wid Arthur), h 1460 Lincoln av.
Shaw Carrie R Mrs, with The Marston Co, r 3043 Boston av.
Shaw Dorothy L, bkpr Citrus Soap Co, r 3076 Cedar.
Shaw Effie Mrs, h 1245, 8th.
Shaw Eleanor, student, r 4395, 34th.
Shaw Emilie B (wid J C), h 630 W Washington.
Shaw Frances M, student, r 4396 Arcadia dr.
Shaw Francis, student, r 1460 Lincoln av.
Shaw Frank A T (Bridget), meter reprmn S D Cons G & E Co, h 1665 India.
Shaw Fred A, student, r 945 Columbia.
Shaw Fred J (Elizabeth M), h 3227 Clay av.
Shaw Fred O (Mary), janitor Union Title Co, h 1128, 25th.
Shaw Geo (Margt), h 661, 13th.
Shaw Geraldine A, steno Whitney & Co, r 1426 Edgemont.
Shaw Gordon T (Muriel), civ eng, r 2441 Columbia.
Shaw Harry L (Clara) (City Carpet Cleaning Co), h 542, 12th.
Shaw Howard I (Nellie C), h 4395, 34th.
Shaw Ida Mrs, h 1426 Edgemont.
Shaw Joel G (Anna M), h 3793 Oregon.
Shaw John C (Harriet M), bkpr The Ernsting Co, h 3076 Cedar.

Shaw John H (Sophia), h 3820 Herman.
Shaw Jonathan M, r 1511 Van Buren av.
Shaw J Harold, slsmn W Edwd Shaw, r 3366 Park av.
Shaw Laroy A, student, r 1426 Edgemont.
Shaw Lawrence, student, r 1460 Lincoln av.
Shaw Leo R, asst supt Strand Theatre, r 1460 Lincoln av.
Shaw Maggie F, r 1511 Van Buren.
Shaw Margaret, cleaner U S Grant Hotel, r 661, 13th.
Shaw Marie, v-pres Sherman School, r Hotel San Diego.
Shaw Mary V Miss, h 4396 Arcadia dr.
Shaw Percy L, mech Standard Oil Co, r 237 West F.
Shaw Rachel F, r 4034 Park blvd.
Shaw Robt C (Alice E), musi ctchr, r 3890 Eagle.

Shaw Robt J, r 4034 Park blvd.
Shaw Robt L (Clara M), meat ctr J A Held, h 1511 Van Buren av.
Shaw Saml J Rev, h 2542, 3d.
Shaw Sarah R, tchr High School, r 2542, 3d.
Shaw Thos H, lab Chas S Hardy, r 945 Columbia.
Shaw Thos M, civ eng, h 945 Columbia.
Shaw Thos W (Carrie R), decorator, h 3043 Boston av.
Shaw Virginia, student, r 4396 Arcadia dr.
Shaw Walter E (Frankie), meat ctr Hardy's, r 1846 Montecito Way.
Shaw Wm A, chairmn City Operating Dept, r 1734 Union.
Shaw Wm C, clk Western Metal Supply Co, r 2031 State.

SHAW W EDWD (Nellie A), Distributor Stutz and Nash Cars, Nash Trucks and Utility Trailers 1141 1st, Tels Main 636, Home 2237, h 3366 Park av. (See page 13.)

Shawver Lucile V, nurse 4143 University av, E S D.
Shawver Lucy L Mrs, prop Fairmount Apts 4143 University av, E S D.

IRWIN & CO.

HAY, GRAIN
FLOUR,
MILL FEEDS,
POULTRY
FEEDS,
GRAIN BAGS,
WOOL BAGS,
SACK
TWINE,
COAL

Main office
FOURTH AND K
PHONES:
MAIN 440
HOME 1440

Rosenfeld's
Elite Button Company

Hemstitching
Picoting
Covered Buttons
Braiding
Embroidering
Pleating
Buttonholes

1058 Sixth St.
Phone Main 1796

SERVICE THAT SERVES
STROBECK & LEGGE
PHONE, MAIN 1254 932 SEVENTH STREET

BLANKENHORN-HUNTER-DULIN COMPANY
Government, Municipal, Railroad, Public Utility and Corporation Bonds
SAN DIEGO 4th Floor First Nat'l Bank Bldg. Main 5585 | SAN FRANCISCO 1003 Amer. Nat'l Bank Bldg. | PASADENA 210 E. Colorado St. | LOS ANGELES 224 I. N. Van Nuys Building

Owl Housemoving and Wrecking Company
HILLCREST 391
H. OLIVER WILLIAMS, MANAGER
Office, 4028 Eighth Street
H. OLIVER WILLIAMS
AL C. COOK

Shawver Martin V (Lucy L), transfer 715 F, h 4143 University av, E S D.
Shay Anna (wid John), r 3924 Park blvd.
Shay Patk, waiter, r 214 G.
Shay Thos (Mary), dairy 1636 Redondo, Pt Loma.
Shayler Ruth E Mrs, r 4528 North av.
Shea Ada Mrs, steno Benbough & Gillons, r 3370 Conklin av, E S D.
Shea Danl, janitor, h 1958 Defoe, Ocean Beach.
Shea John J (Regina C), phys 1668, 5th.
Shea Minnie C (wid R J), lndrs Original French Laundry, h 4479 Cleveland av.
Shea Richd, lab, h 1620, 32d.
Sheafor Margt A (wid Jasper), h 3952 Falcon.
Shealey Albt S, r 814 F.
Shearer Carrie C (wid J Q), r 1517, 30th.
Shearer Hattie Mrs, h 1059, 11th.
Shearer John C (Henrietta), carp, h 734, 10th.
Shearer Naomi, steno S D Cal Club, r 3339, 1st.
Shearer Ray M, bkpr Parslow & Ott, r 1059, 11th.
Shearer Virginia, h 3131, 5th.
Shelby Wm E (Maggie), h 819 B.
Sheedy Ellen (wid Marcus), r 1928 N Atlantic.
Sheedy Mathias L (Myrtle), cond, h 2045 National av.
Sheehy Beatrice M, nurse Dr C H E Remondino, r 3666 Van Dyke, E S D.
Sheehy John, h 4732 Lotus, Ocean Beach.
Sheets Arthur (Maud), garage 1950 India.
Sheffield Fredk W (Orriel), h 211 W Robinson.
Sheffield Orid Mrs, clk W U Tel Co, r 211 W Robinson av.
Sheffield Wm A (Ella M), rest 221 West F, h 832 State.
Sheffler Amanda, r 423 West F.
Shelburn Cephas C, gro 2802 Imperial av.
Shelby Wm E, dep sheriff S D County, h 1223, 12th.
Sheldon Alice, r 1860 W Montecito Way.
Sheldon Ambrosie (wid Alvin), r 2130 Front.
Sheldon Apartments, Chas Wright prop 1109 Bway.
Sheldon Benj, h 1860 W Montecito Way.
Sheldon Building 822, 6th.
Sheldon Ella F, r 3105, 5th.
Sheldon Elliott P, confy and cigars, 835 Bway, r 1860 Montecito Way.
Sheldon Emma R (wid F C), h 953, 11th.
Sheldon Hiram A, h 4083 Highland av, E S D.
Sheldon Julia A (wid R H), h 4547, 36th.
Sheldon Mary Mrs, h 904 Bush.
Sheldon Willard M (Carrie A), h 3813, 3d.
Sheley Earl A (Ina L), musician, h 3936 Hamilton.
Shell Chas E (Ida A), h 4036, 30th.
SHELL CLAUDE M (Goldie E), Attorney at Law and Notary Public 409 Southern Title Bldg 948, 3d, Tel Main 131, h 3930 Bancroft.
Shell Glenn R (Edna F), acetylene gas 1139 Market, h 3511 Utah.
Shellbach C H, prin Franklin School, r 1139 Sutter.
Shellenberg Marie, r 1242 Waverly Lane, La Jolla.
Sheley E A, musician Spreckels Theatre, r 3936 Hamilton.
Shelley Abraham (Dora), with Geo Shelley & Sons, h 3981 Falcon.
Shelley Benj (Irene) (Geo. Shelley & Sons), h 1214 W Washington.
Shelley David, r 554, 5th.
Shelley Frank A (Ida M), h 2749 Logan av.
Shelley Geo (Anna) (Geo Shelley & Sons), h 126 Cherokee av, E S D.
SHELLEY GEO & SONS (Geo, Louis and Benj), Wholesale Junk Dealers, Pipe and Fittings, Army Surplus Property, Foot G Tel Main 1556. (See page 53.)

PASSMORE'S "The Only Store of its Kind in San Diego" **SAN DIEGO BIRD STORE** ALEXANDER NOLAND PROPRIETOR
1194 Sixth St. near B TELEPHONE MAIN 2158] CANARIES, PARROTS AND GOLDFISH

Property Managers and Rent Collectors

LOUIS C. MASTEN
Real Estate and Insurance
TIMKEN BUILDING

Shelley Harry, with Geo Shelley & Sons, r 325 Market.
Shelley Jas (Perwilla), 2d hd gds 208 Market, h 4420 Arch.
Shelley Louis (Anna) (Geo Shelley & Sons), h 1202 W Washington.
Shelley Orson C, h 3171 F.
Shelley Philip, with Geo Shelley & Sons, r 856, 5th.
Shellhorn Harold A (Gertrude C), tchr S D Conservatory of Music, r Coronado.
Shelly Thos C (Mattie E), rancher, h 4135 Radio rd, E S D.
Shelton Andw J, cook 106 W Spruce.
Shelton Annie B (wid J R), r 4650 Park blvd.
Shelton Claude (Docie), mech, r 2847 National av.
Shelton John C (Lulu B), foremn S D Cons G & E Co, h 3210 K.
Shelton R O, phys 1007, 5th rm 819, h 3443, 5th.
Shenk Elma J Mrs, clk Milk Producers Assn, r 4091 Front.
Shepard Adelia L, h 932 Ft Stockton dr.
Shepard Alfd, cook Clauder & Burkhart, h 943, 13th.
Shepard Chas, elev opr, r 1243, 3d.
Shepard Dovie L (wid Austin), h 3404 Mission dr.
Shepard Emily E Mrs, h 543, 12th.
Shepard Harry L (Margt B), waiter, h 4550, 36th.
Shepard Lee, h 954, 41st.
Shepard Orson (Sarah), brklyr, h 2737 National av.
Shepard Paul C, batterymn J Stanley La Sha, h 3404 Mission dr.
Shephard Daisy, r 1375 Torrey rd, La Jolla.
Shephard Geo S, r 2046, 30th.
Shephard Margt (wid Wm C, h 1375 Torrey rd, La Jolla.
Shepherd Adamson C (Mabel P), whol prod 500, 6th, h 4851 Voltaire, Ocean Beach.
Shepherd Arthur W (Helen F), clk Klauber Wangenheim Co, h 1908 Dale.
Shepherd Benj B (Lillian B), office mgr Arrow Pkg Co, h 2342 Union.
Shepherd Burton A, candymkr Bishop & Co, r 290, 35th.
Shepherd Chas Z (Bertha), exp, h 2025 El Cajon av.
Shepherd Clator E (Lillie), tchr City Schools, h 3549 Pueblo av, E S D.
Shepherd Fidelia K (wid J A), h 702 Pennsylvania av.
SHEPHERD JOHN W (Elnora M) (Shepherd's Transfer and Storage), h 4647 Alabama, Tel Hillcrest 51-J.
Shepherd Minera T, r 2025 El Cajon av.
Shepherd Rose C Mrs, h 824, 10th.
SHEPHERD'S TRANSFER AND STORAGE (J W Shepherd), Moving, Packing and Shipping, Long Distance Hauling 1228, 4th, Tel Main 982, Res Hillcrest 51-J. (See left side lines and page 72.)
Shepley Adelaide L, student, r 3837, 1st.
Shepley Dillie N (Inez), auto opr Sutherland's Tia Juana Stage Co, h 3837, 1st.
Shepley Ray D (Leola F), slsmn Union Oil Co, h 2684 Imperial av.
Shepp Emma F (wid G W), h 4220, 3d.
Shepp Lone F, clk, r 4220, 3d.
Sheppard Belle Mrs, prop Oregon Apts 4029 Oregon.
Sheppard Chas T, h 4446 Arizona.
Sheppard Clarence A (Maude M), auto mech Bradshaw & Strawn, h 4136 30th.
Sheppard Edmund E, h 3772, 10th.
Sheppard Frank (Katherine B), kitchen help U S Grant Hotel, h 931 Wallace ct.
Sheppard Frank M (Belle) (The Y W Jacques Co), h 4029 Oregon.
Sheppard Glenn C, slsmn Walk-Over Shop, r 325 B.
Sheppard Henry B (Lydia A), h 3967 Mississippi.
Sheppard Jos H (Ella E), h 4054 Illinois.
Sheppard Mary (wid J E), r 3420 Jefferson av.

THE
STEVNO CO.
=INC.=

STEVNO PRODUCTS

Brokers
Jobbers
Importers
Exporters
Manufacturers' Agents
Mfrs' Export Agts.
Confectioners' & Bakers' Supplies—Wholesale

OFFICE
1328 1ST
Phone, Main 270
SAN DIEGO, CAL.

AUTO-MOTIVE REPAIR SHOP

BENJ. T. CULLEN
Proprietor

MAGNETO
CARBURETOR
ELECTRICAL

GENERAL REPAIR WORK

218 B ST.
PHONE
MAIN 1425

Live and Dressed Poultry—Rabbits
Fresh Yard Eggs

GRAY'S POULTRY HOUSE
521 and 910 Market St.

See Page 64

William Kettner
GENERAL INSURANCE
Tel., Main 2183 334-335 SPRECKELS BUILDING

Sheppard Rose M, steno, r 3772, 10th.
Sheppard Tottie A, with The Marston Co, r 2737 National av.
Shepperd Adna C, emp Chas Perrault, r 442 G.
Shepperd Chas O, r 442 G.
Shepperd Clara C, h 1241 Bway.
Shepperd Hayward, r 1241 Bway.
Sher Rachel Mrs, r 2129 B.
Sheran Disie, h 1307, 7th.
Sherick Alice, steno Associated Charities of San Diego County, r Lemon Grove.
Sheridan Emmett, r 1229, 8th.
Sheridan Jas, r 1835 Monroe av.
Sheriff Edgar W (Edith), dentist 964, 5th rm 524, h 743 Date.
Sheriff Mark (Nellie), elev opr Scripps Bldg, h 3873 Cherokee av, E S D.
Sheriff Ruth D, music tchr 743 Date.
Sherk Jessie, sec San Diego Securities Co, r 518, 26th.
Sherlock Daisy. E, nurse Agnew Sanitarium, r 1540, 6th.
Sherlock Frances, student, r 3834 Goldfinch.
Sherlock Geo H (Ellen), h 3834 Goldfinch.
Sherlock Kathryn H, steno Cal Iron Wks, r 3834 Goldfinch.
Sherman Alex L (Seraphene), atty 1025, 4th rm 227, h 1509, 1st.
Sherman Apartments, A C Hurlburt mgr 563, 22d.
SHERMAN CLAUDE A (Louise M), Mgr Mission Auto Exchange, h 4325 Proctor pl Tel Hillcrest 1411-W.
Sherman Edwin A, with Balfour Co Inc, r 1920 Bway.
Sherman Edwin H (Etta), plastr, h 3526 Colonial av, E S D.
Sherman Edwin M, slsmn Thorndike & Co, r F D 3 box 92 B.
Sherman Herbt F (Catherine), bottler S D Cons Brewing Co, h 2667 Newton av.
Sherman Irvin (Beatrice), driver Pac Wood & Coal Co, r 1127, 5th.
Sherman John F (Ollie E), eng P M Dairy Co, h 3928 Iowa.
Sherman John H, warehsmn, r 3928.
Sherman Matthew, longshoremn, r 711, 8th.
Sherman Ole F, uphol Standard Mattress Mfg Co, r 625, 13th.
Sherman Pearl, r 1048 Bway.
Sherman Saml T (Mary C), carp, h 3890 Eagle.
Sherman School, T A Russell prin, J ne cor 22d.
Sherman Willis S (Lulu M), collr Am Ry Exp, r 4029 Falcon.
Sherman Wilbur, auto mech C W McCabe, r 2537 Kansas.
Sherman Wm C (Criselda), slsmn, h 1255 Pennsylvania av.
Sherrer Naomi, steno, r 3339, 1st.
Sherrin Victor, copychaser S D Sun, r Chula Vista.
Sherry Edwd J (Rita C), h 411, 21st.
Sherry Mark R M (Cora A), h 3330, 2d.
Sherry Thos, h 106 West B.
Sherwin Frank A (Anna E), chainmn, h 2261 Whitman, N S D.
Sherwin Vernon E, student, r 2261 Whitman, N S D.
Sherwood Lionel C, tchr High School, r University Club.
Sherwood Villa Apartments Mrs Ethel Spelts mgr 1344-1346 Front.
Sherwood Wm T (Retta S), h 3412 Mentone av, E S D.
Shewbert Wm J (Gertrude), carp, h 736, 14th.
Shewe C E, real est, h 1218, 15th.
Shewe Hazel, student, r 1218, 15th.
Shewmaker Chas, electr U S Radio Sta, Pt Loma.
Shewman Carleton H (Clara F), vulcanizing 206 West C, r 4004 Alabama
Shide Eliza (wid Rudolph), r 2444 Ada.
Shide Minnie B, slswmn Heller's, r 42 Market.
Shide Otto A, emp Benson Lmbr Co, r Chollas Heights.
Shields Christian H (Hazel), slsmn, h 1319, 27th.
Shields Conrad, dockman City Harbor Dept.

HEATING
PLUMBING
W. C. MERRIT CO.
727-733 Seventh
Phone, Main 852

KLAUBER WANGENHEIM COMPANY
Wholesale
Groceries, Produce
Teas, Coffees
Cigars, Tobaccos
Candy, Crackers
Fountain Supplies
Beverages, Paper
Stationery, Notions
Hardware, Sundries
Men's Furnishings
4th & MARKET
San Diego Since 1869
BRANCHES
Los Angeles
El Centro

THE PACIFIC MUTUAL LIFE INSURANCE COMPANY
Issues One Accident Policy Every Minute
ACT

NEAL & DEASY
NOW 625 E Street

Willard STORAGE BATTERY
TRADE MARK REGISTERED
1251-57 FOURTH ST.
J. Stanley LaSha IGNITION STATION
Willard STORAGE BATTERY
TRADE MARK REGISTERED
MAIN 693

Shields Eleanor M, steno Bledsoe Co, r 721, 17th.
Shields Ernest S (Mary L), h 5002 Monroe av.
Shields Eva Mrs, h 3218 L.
Shields Florence B, r 1605, 28th.
Shields Irion, card writer Holzwasser's, r 1963 Irving av.
Shields Jas, r Vauclain Home.
Shields Jas E (Mary A), lndymn, h 721, 17th.
Shields Kate B Mrs, r 1715 Fern.
Shields Martin D (Florence H), h 1724 National av.
Shields Robt P (Josephine W), real est 1007, 5th, rm 1103, h 1605 28th.
Shields Steidley K, drftsmn Standard Oil Co, r 1963 Irving av.
Shields Wm J (Theresa), clk pass dept Santa Fe Ry Co, h 2811 B.
Shields Wilmer B (Mary J), h 1963 Irving av.
Shields Wilmer B jr (Elizabeth L), asst supt Klauber Wangenheim Co, h 2688 K.
Shiels Robt, r 509, 12th.
Shilling Alice E (wid T L), h 4056 Louisiana.
Shilling Alice M Mrs, h 1327 Bway.
Shilling Florence, lndrs Peerless Laundry, r 4056 Louisiana.
Shilling May, lndrs Peerless Laundry, r 4056 Louisiana.
Shilling Wm E, r 4056 Louisiana.
Shima K O, clk Peoples Fish Co, r 506, 5th.
Shima Y, kitchen hlpr, r 450½ 5th.
Shimin Agnes, rest 1157, 6th, r 1340, 3d.
Shimin Alzina (wid E C), h 1340, 3d.
Shimizu Saizo (Etsu), prop Golden Eagle Restaurant, h 607, 10th.
Shimotsusa M, photo 538, 5th.
Shimponis Gust, pdlr, h 1644 Newton av.
Shimponis Yota, r 1644 Newton av.
Shinn Dean R, clk American Writing Machine Co, r 635 Robinson av.
Shinn Edwd E (Nettie), h 1445, 28th.
SHINN O S CO (O S Shinn, J A Kirby), Groceries, Produce, Seeds and Poultry Supplies, Escondido. (See Adv Escondido Section.)
Shinn Robert F (Caroline E), h 635 Robinson av.
Shioros Jas, r 227 B.
Shipley Jas H (Ollie E), gro 131 Hawthorn.
Shipley Jean S, r 3776, 10th.
Shipley R S (Rachael), h 3776, 10th.
Shipp Cheattin Mrs, r 218 Cedar.
Shipp Jefferson D (Nellie L), h 516, 24th.
Shippam Cecil H, jeweler J Jessop & Sons, r 3049 I.
Shippam Cordelia, r 3049 I.
Shippam Dora A, wrapper, r 3049 I.
Shippam John E (Jane), h 3049 I.
Shipton Albt J, r 1884 Newton av.
Shipton Jas jr (M Mae), plasterer, r 1109 Bway.
Shipton John G (Maude H), eng, h 1884 Newton av.
Shipton Maude A, opr Pac T & T Co, r 1884 Newton av.
Shipton S, r 728 Market.
Shiran John, stonectr Simpson-Pirnie Granite Co.
Shireman Jennie B (wid C F), h 3831, 1st.
Shirk Jessie, steno, r 518, 26th.
Shirk Mary A (wid Jonathan), h 518, 26th.
Shirk Mary M (wid J B), r 4151 Park blvd.
Shirley Edith R, slswmn Holzwassers, h 1419, 1st.
Shirley Enos, lab, r 655, 6th.
Shirley Harry H, auto opr Pac T & T Co, r 1419, 1st.
Shirley Inez Mrs, clk, h 3026 K.
Shively David C (Carrie T), farmer, h 1327 Chalcedony, Pacific Beach.


B. ROSCOE SCHRYOCK
TEACHER OF VOICE
Director of S. D. Opera Co.
Prepares Singers for public work in OPERA and ORATORIO
624 B St.
Phone, Main 366
SAN DIEGO

USED CARS
E. E. ROBERTS
SAN DIEGO
EL CENTRO
SEE PAGE 12

C. J. HENDRY CO. Ship Chandlers and Naval Stores
ENGINEERS' SUPPLIES
C ST., N. W. COR. INDIA
MAIN 1829



HOTEL CHURCHILL
AMERICAN AND EUROPEAN
NINTH AND C STREETS

MAIN 5880
GEORGE L. MAYNE, MGR.
ROOMS SINGLE OR EN SUITE
ABSOLUTELY FIREPROOF
EXCELLENT IN CUISINE and APPOINTMENTS

Shively Raymond G (Hazel W), asst eng S D Cons G & E Co, h 4206 Orange.
Shoberg Albin J (Mary J), h 5057 Narragansett av, Ocean Beach.
SHOECRAFT SHOE REPAIRING CO, E C Allen Mgr 821, 5th Tel Main 1694.
Shoemaker Birdie Mrs, lndrs Peerless Laundry, h 1070, 7th.
Shoemaker David (Birdie), h 1070, 7th.
Shoemaker Hilaire H, cash Sou Cal Music Co, r 4114 Georgia.
Shogram David H, lab Chas S Hardy, r 1142, 7th.
Sholes Adelia G (wid J D), r 2873 N.
Sholes John F (Eva), barber 4665 Park blvd.
Sholin Eleanor, bkpr, r 3554 Indiana.
Sholin Jos (Josephine), h 3554 Indiana.
Sholl Daisy B Mrs, h 421 Beech.
Shollhamer Matt (Dicy), plumber, h 2824 K.
Shone Chas G, r 1545, 2d.
Shook Albt M (Cora M), receiver 948, 3d rm 416, h 3055 K.
Shook Arthur R (Ruby), auto mech, h 1010 Bway.
Shook Chas W, meter repr City Operating Dept, r Golden West Hotel.
Shook Christopher S (Co-operative Transfer Co), r 123, 24th.
Shook J H, hlpr S D Cons G & E Co, r National City.
Shook Leon S (Lillian), auto opr, h 2722 Lincoln av.
Shoong J & Co (The China Toggery) 831, 5th.
Shorb Anna M, r 2326 Columbia.
Shore Edmund M (Hattie F), barber and confy 1922 Logan av, h 832 Dewey.
Shore Florence Mrs, h 1620 Union.
Shore Frances C Mrs, r 4535 Rhode Island.
Shore Mary K (wid John), h 2621 G.
Shore Minnie N, bkpr Zinnel Auto Loan Co), r 2261 G.
Shore Nellie B, r 643, 26th.
Shore Ray R, clk P O, r 4657 Park blvd.
Shore T Albert C, gro 4655 Park blvd.
Shore Thos H (T H Shore & Staff), h 4535 Rhode Island.
SHORE T H & STAFF, Advertising-Merchandising-Counsel; Letter Specialists 302-303 Timken Bldg 861, 6th Tel Main 320.
Shore Wm (Muriel), r 1861, 3d.
Shores Edgar L (Hester), auto painter, h 1605 E.
Short Albt A (Roselyn E), h 4221, 4th.
Short C T (Kingston & Short), r National City.
Short Don H, reporter Evening Tribune, r 904 Bush.
Short Fred M, clk J A Short, r 2225 J.
Short Henry (Emma L), h 3443 Utah.
Short Jas A (Cora), gro 2225 J.
Short Josephine M, with The Boston Store, r 917, 10th.
Short O E, bkpr, r 646 A.
Short Winnifred E Mrs, with The Marston Co, r National City.
Shortt Woody E (Llewellyn), cashr Bledsoe Co, h 2820 B.
Shoudel Balthaser F, janitor Brooklyn School, r 439, 25th.
Shoudel Frank M, clk Pac T & T Co, r 439, 25th.
Shoudy Nellie D, bkpr S D Hotel, r same.
Shoup Hilda Mrs, rest 540 Market, r 615, 8th.
Showalter Danl W, clk W R Puschel, r 1336 State.
Showalter Glenn A (Helen L), slsmn Ralph Hamlin Inc, h 1745, 30th.
Showalter Mary (wid David), h 1336 State.
Showley Bros (J R and B G), whol confrs 625, 8th.
Showley B Guy (Ruth E) (Showley Bros), h 1859 Ft Stockton dr.
Showley Jesse R (Viola) (Showley Bros), h 2525 A.
Showley Ray, mgr Showley Bros, r 2525 A.
Showley Saml J M (Marie D), clk Showley Bros, h 1812 Columbia.

HOMELAND BUILDING CO.
DEALERS IN
Building Material and Mill Work
Paints
Oils
Tools
Accessories
22-32 E. 8TH
NATIONAL CITY, CAL.

Western Auto Ignition Co.
EVEREADY SERVICE STATION
REPAIRING
CHARGING
REWIRING
1144-1148 THIRD ST.

HOLSUM BREAD
Southern California Baking Co.
125-171 FOURTEENTH ST.
Main 578—Home 1578
Factory, Home 2174

W. F. LUDINGTON CO.
234-235 SPRECKELS BLDG.
GENERAL INSURANCE AND SURETY BONDS
MARINE INSURANCE

Shrader Adolph, artist 4611 Georgia.
Shrader Chas, r 1334, 1st.
Shreb Clara Mrs, with The Marston Co, r 1665, 9th.
SHREVE ARCHIE C (Mildred) (Shreve & Shreve), r 320 Fir.
SHREVE DANIEL H (Exchange Securities Corp), r Hotel Barstow.
SHREVE GEO H (Shreve & Shreve), r Hotel Barstow.
SHREVE JESSE H (Edith J), Pres Co-Operative Loan Society and Pres and Mgr Exchange Securities Corp, h 2265 Ft Stockton dr.
SHREVE & SHREVE (Geo H and Archie C), Attorneys at Law 405 to 407 Owl Drug Co Bldg 1025, 4th.
Shrier Jay E, office 1007, 5th rm 911, r 480 Elm.
Shrivanek Frank, stockrm foremn C W McCabe, r 1434, 2d.
Shriver Augustus, r 2006 Bway.
Shroder Carrie (wid H W), h 526 Anderson pl.
Shropshire Wm B (Mary P), asst eng Ed Fletcher Co, h 3589 Park Villa dr.
Shrubsall Wm (Laura), fishcurer, h 618 W Hawthorne.
SHRYOCK HOWARD B (Marguerite M) (Shryock & Castle), h 3575, 4th
Shryock John A (Josephine), h 1227 C.
Shryock John D, hlpr H L Benbough, r 1227 C.
Shryock Mary (wid John), h 2401 California.
Shryock Wm, vulc Shryock & Castle, r 1127 C.
SHRYOCK & CASTLE (H B Shryock, Geo E Castle), Auto Tire Accessories, Vulcanizing and Retreading, Auto Tires 1127, 2d, Tel Main 1965. (See page 13.)
Shuard Wm, lab, r 717, 4th.
Shubert H, lab, r 1473 F.
Shuck Lizzie Mrs, lndrs Original French Laundry, r 1267, 4th.
Shufard Fred, lab, r 569, 8th.
Shulack Joel I (Pearl) (Shulack & Maio), h 3675 Herman.
Shulack & Maio (J I Shulack, Agostine Maio), tailors 1048, 3d.
Shulkind Sol (Fannie), clo 913, 3d, h 1361, 10th.
Shulse Chris T, plumber North Island.
Shultz Geo, r S D County Hospital.
Shultz Kjersti M (wid M P), r 2245 Market.
Shumaker David L (Elizabeth), reprmn Rubin's Furn Co, h 1070, 7th.
Shumway Clinton M, Plaza Pharmacy, r 2009 Logan av.
Shumway Harry (Susie), drugs 2100 Logan av, h 2009 Julian av.
Shupky John, r 667, 13th.
Shurlock Alan, r 3332 Hill Cabrillo Terrace, Pt Loma.
Shurlock Chas (Frances A), h 3332 Hill, Cabrillo Terrace, Pt Loma.
Shurlock Frances A Mrs, prop Point Loma Laundry, r 3332 Hill, Cabrillo Terrace, Pt Loma.
Shurlock Geoffrey, r 3332 Hill, Cabrillo Terrace, Pt Loma.
Shuyler Mabel, r 4186 Jackdaw.
Shuyler John S (Julia M), h 4186 Jackdaw.
Siakotos Christ J, cigars and billiards 635, 5th, r 836, 1st.
Sibert Apartments 1247 Columbia.
Sibley Burton, r 2340 Park av.
Sibley Harold V, auto opr Pickwick Stages, r 3338, 31st.
Sibley John M, h 4350 Monte Vista av, E S D.
Sibley Sterling E (Emma J), auto mech Sinclair's Ford Agcy, h 3715 33d.
Sibley Stirling P (Minnie), h 3338, 31st.
Sibley Wm (Ida R), gro 4031 Colonial av, E S D.
Sibley Wm A, r 4350 Monte Vista av, E S D.
Sibray Henry G (Annie L), clk G P Wilkinson, h 1262 Cleveland av.
Sibray Willis S (Dora E), adjuster Spreckels Savage Tire Co, h 735 Robinson av.

ROOFS
APPLIED
REPAIRED
PAINTED
Benton
Roof Co.
250 Fifth St.
Main 4574
CONTRACTORS
Wholesale Jobbers
ROOFING
SOLD IN ROLLS

MAIN 939
WHITE'S
WALL PAPER AND PAINT STORE
707 SIXTH ST.

W. E. KIER CONSTRUCTION CO.
813 First National Bank Building
GENERAL CONTRACTORS
San Diego, California
Telephone, Main 2427

CONNER ADJUSTMENT BUREAU
G. E. CONNER
MANAGER
PHONE MAIN 2683
"WE GET THE MONEY"
612 TIMKEN BLDG.

Sicker Frankie A, steno East San Diego State Bank, r 3736 Chamoune av, E S D.
Sicher Marie (wid Chas), h 3736 Chamoune av, E S D.
Sichler Jacob E (Christine), h 1751 Union.
Sick Fred Wm, clk, r 971, 20th.
Sick Harry M, baker Sou Cal Baking Co, r 971, 20th.
Sick Marie A, florist, r 1882 Kearney av.
Sick Max (Mary A), baker Sou Cal Baking Co, h 1882 Kearney av.
Sick Pauline, r 971, 20th.
Sick Wm (Josephine), sec Sou Cal Baking Co, h 971, 20th.
Sickler B, auto opr Chas S Hardy.
Siddell Jos, r 655, 6th.
Siden Ada (wid A A), h 1543, 1st.
Siden Ralph, barber, r 1543, 1st.
Sidener Grace B, tchr Evening High School, r 2903, 29th.
Sidener Minerva (wid G W), h 2903, 29th.
Siders Allen S (Grace), painter 3228 Webster av.
Siders Jacob, h 2937 Clay av.
Sidle Cordia S, r 2268 Ft Stockton dr, N S D.
Sidman Claude C (Beulah E), slsmn, h 1736 Front.
Sieben Edna K Mrs (wid C H), h 1810, 30th.
Sieben Robt K, r 1810, 30th.
Siebenaler Albt G, chemist, h 4552 Florida.
Siebenaler Albt G jr, trap drummer 4552 Florida.
Siebenaler Frank N (Lucie A), cond S D Elec Ry Co, h 1803 Spalding pl.
Siebenaler Roy, r 4552 Florida.
Sieber Amelia Mrs, r 2492 G.
Sieber E O, baker Sou Cal Baking Co, r 1335 J.
Sieber Rudolph, h 2492 G.
Siebert Clarence E, lab, r 408, 30th.
Siebert Elizabeth R, r 2940 B.
Siebert John S (Claudia W), insp U S Navy Public Wks Office, h 2940 B.
Siebert Selmar R, mech, r 2940 B.
Siebold Henry, carp, r 830, 8th.
Sieck Chas A, h 3976 Kansas.
Sieck Chas A (Lucille), r 4045, 1st.
Siedel Esther, pkr Bishop & Co, r 3154 Imperial av.
Siefert Ernest W, clk S W Gro Co ,r 1137, 17th.
Siefert Farris H (Lurline) (Siefert & Eldridge), h 1936 Fern.
Siefert Wm (Nora A), prop Caldwell Apts, h 1137, 17th.
Siefert & Eldridge (F H Siefert, M C Eldridge), props Golden Hill Pharmacy 1031 25th and Siefert's Pharmacy 1503, 30th.
SIEFERT'S PHARMACY (Siefert & Eldridge) 1503, 30th, Tel Main 668.
Siegel Fred (Ida C), mach San Diego Machine Co 4232, 10th.
Siegel Garrett H (Marie), real estate 114 W Bway, r 1309, 2d.
Siegel Wm (Mary), h 4065 Sisson av, E S D.
Siegel Wm H, office 114 W Bway, h rear 714, 26th.
Siegel Wm T, slsmn Electric Supplies Distributing Co, r 4065 Sisson av, E S D.
Siegrist Frank (Cora), mech, h 2345 Columbia.
Siens E Byron (May E), broker, h 1636 Felton.
SIENS E BYRON & CO, W H B Egan Pres, A J Razeto Sec-Treas, Stocks and Bonds 653 Spreckels Bldg 121 Bway, Tel Main 2072.
Sies Herbt E, florist 2032 Rosecrans, Pt Loma.
Siess Kath (wid Chas), h 3720, 3d.
Siever H E, r Golden West Hotel.
Sieverling Geo H (Penlope), asst supt and sec City Bd of Health, h 3962, 5th.
Sieverling John O, asst to supt Int Pkg Corp, h 1631, 7th.
Sieverling Mary J, bkpr Holzwassers, h 1631, 7th.

PHONE MAIN2216
RILEY REALTY CO.
ROOM 216 TIMKEN BUILDING
SAN DIEGO, CALIFORNIA

THE Engineering Service Company
RENDERS "SERVICE THAT INSURES PERMANENCE"
THEREFORE WILL Save You Money
By Insuring the Lowest ULTIMATE COST
Consultation, Design, Supervision, Plans, Estimates, Surveys, Maps, etc.
If It's ENGINEERING We Do It
SUITE 1316 WASHINGTON BLDG. LOS ANGELES PHONE 60463

INSURANCE BONDS
NELSON L. COLEMAN
MORTGAGE LOANS
410 B STREET TEL. MAIN 999

Frank A. Salmons
"The Insurance and Bond Man"
Southern Title Bldg. ON THE PLAZA Phone Main 244
Writes All Forms of **Insurance**

Sieverling Otto A, tool dresser City Operating Dept.
Sights John M, slsmn P G Heltibridle, r 621 C.
Sigler Lucille, r 3855 Daley av, E S D.
Sigman Alex (Lilly), h 1610 Cypress.
Sigman Viola H (wid Ira), h 3628 Utah.
Signor Rose A (wid B M), h 1146, 8th.
Sigrist Fred T, r 836, 1st.
Sigrud Chas, janitor S D Public Library, University Hts Branch.
SIKES GEORGE P (Jennie M) (Odd Shop) Printer 1367, 5th Tel Main 1704.
Silberhorn Emma, student, r 1309, 2d.
Silberhorn Florence, student, r 1309, 2d.
Silberhorn Geo K (Paula), blksmth, h 1309, 2d.
Silberhorn Paula Mrs, prop The Bellavista fur rms, h 1309, 2d.
Silberman Bertha (wid Stefan), h 3930 Ibis.
Silcox Frances Mrs, mgr Alpha Apts, h 902, 19th.
Siler Harry H (Mary A), h 208 Date.
Siliceo Juan (Rosario), h 1641 Columbia.
Silk Arthur J, opr F & P Alarm Tel, r 2464 J.
Silk Earl E, metermn S D Cons G & E Co, r 2464 J.
Silk Harold A, r 2464 J.
Silk Kath E, steno, r 2464 J.
Silk Peter E (Mary), foremn S D Cons G & E Co, h 2464 J.
Silkes Frank H, r 1724 L.
Sillifant Beatrice R, nurse St Joseph's Hospital, r 624 Robinson av.
Sillifant Elizabeth J (wid F J), h 4449 Louisiana.
Sillifant Francis J, clk, r 4449 Louisiana.
Sillifant M Edna, nurse, r 4449 Louisiana.
Silliman Guy C, cashr Klauber-Wangenheim Co, h 1117, 12th.
Silliman Jessie, lndrs Silver Gate Lndy, r 1117, 12th.
Silva Angelo (Josefa), lab, h 408 West C.
Silva Cleotilda (wid F M), h 2621 N.
Silva Francisco, cementwkr, r 1042 Beardsley.
Silva Frank (Mary), fishermn, h 2937 Perry, La Playa, Pt Loma.
Silva Frank P (Carrie), fishermn, h 447 Rosecrans, La Playa, Pt Loma.
Silva Guy H (Lottie B), electr S D Cons G & E Co, r 1003 W Brookes av
Silva Jesus (Josephine), lab, h 3215 N.
Silva John P (Mary), fishermn, h 2933 McCall, La Playa, Pt Loma.
Silva J Frank (Zeola B), h 4738, 42d.
Silva Manuel (Susie), fishermn, r 2935 Perry, La Playa, Pt Loma.
Silva Peter (Ramona), lab, h 412 West C.
Silva Roy A (May H), carrier P O, h 3933 Boundary, E S D.
Silva Rudolph, lab, r 1643 Logan av.
Silva Timothy (Sarah), washer, h 641, 17th.
Silvas Manuel A (Regas), tmstr City Operating Dept, h 1437 India.
Silveira Antone F (Rose), h 2680 Main.
Silveman R, r 1362, 3d.
Silver Gate Bath House (P C Johnson), ft of 5th.
SILVER GATE BUILDING & LOAN ASSOCIATION, H A Croghan sec 411 E.
SILVER GATE OIL CO, W L Dave Mgr Oil, Gasoline and Distillate, 848 4th Tel Main 365.
Silver Gate Prod Co (Jos Lung, J W Chow), 439, 6th.
Silver Gate Rowing Club (girls), ft of 5th.
Silver Gate Steam Laundry Co, Wm H Poschman pres, Arthur O Poschman sec-treas 1149, 16th.
Silver Harry H (Mary A), sec-treas Smith Taxicab Co Inc, h 208 Date.
Silver Isaac, r 614 Market.
Silver O David, slsmn, r 961, 4th.

WM. KONRAD HARDWARE CO.
BUILDERS HARDWARE
GLASS
PAINTS
CROCKERY
HAY & GRAIN
SEEDS
FUEL
FEED
4177 UNIVERSITY AVE.
East San Diego
HILLCREST 2584

CHALMERS "6"
HUPMOBILE "4"
Salesroom--
102 C ST.
MAIN 1600
Garage--
1356 FIRST
MAIN 187
W. B. Conniry
Distributor
San Diego County

PIANOS
VICTROLAS
SOUTHERN CALIFORNIA MUSIC COMPANY
630 C STREET
SAXOPHONES
SHEET MUSIC

SAN DIEGO FARM & MORTGAGE COMPANY
617 E Street
Timken Building
PHONES:
MAIN 34 - MAIN 1841
FARM LANDS
INSURANCE
LOANS
POINT LOMA REALTY


J. L. STURZ
TAILOR
FOR
MEN AND
WOMEN
The services of our Alteration Department may save buying an expensive suit
510 B ST.
Near Strand Theatre

SILVER SPRAY PLUNGE (Private Hot Salt Tub Baths) Wm Richley Prop 5116 Narragansett av, Ocean Front, Ocean Beach, Phone Pt Loma 259.
Silvera Manuel (Mary), h 3145 Carleton, Pt Loma.
Silverman Saml (Lena E), cloaks and suits 1054, 6th, r Coronado.
Silvers Jos F (Hazel E), carrier P O, h 321, 29th.
Silverthorn Fredk C (Lillie L) (Peoples Feed & Fuel Co), h 1746 Dale.
Silverthorn F C, call foremn City Fire Dept.
Silverthorn Wm F, h 1721 N.
Silvey Harold B (Helen B), adv mgr Bledsoe Co, h 2572 F.
Silvia Clarence (Myrtle), h 1145, 17th.
Silvia Manuel (Lillian), h 3020 Hugo, Pt Loma.
Silviera Manuel (Mary), fishermn, h 1132 Willow, Pt Loma.
Simar Harold O, clk, r 4083 Georgia.
Simar Harry D (Minnie E), carp, h 4083 Georgia.
Sime Edwin, cook, r 337 F.
Simison J R (Ellen), h 401 Olive.
Simison Wm (Minerva), h 1551 Plum, Pt Loma.
Simkins J Dean (Pauline B), member County Board of Education, h 3722 Cabrillo, E S D.
Simmerley Jacob H (Cora B), slsmn Nason & Co, h 3840 Utah.
Simmers Alva J (Kath J), meat ctr Chas S Hardy, h 602, 19th.
Simmers Beatrice L, student, r 602, 19th.
Simmon Sallie Mrs, h 735, 1st.
Simmonds Dewey, molder, r 214 G.
Simmons Chas J (Emily S), h 3690, 6th.
Simmons Dayton, cond S D Elec Ry Co, h 2102 G.
Simmons Edith, r 1970, 3d.
Simmons Elizabeth A (wid N D), r 4478 Campus av.
Simmons Ella E, r 2840 L.
Simmons Frank R (Maude) (Simmons & Zahler), h 507, 19th.
Simmons Frank T (Gertrude), clk, h 4478 Campus av.
Simmons Gertrude Mrs, clk Rench & Co, r 4478 Campus av.
Simmons Jas W (Ella G), h 876 Garnet, Pacific Beach.
Simmons Jesse F (Elginia), h 1444 State.
Simmons John (Julia), h 1333 E.
Simmons Mamie L Mrs, h 7634 Fay, La Jolla.
Simmons Marjorie E, student, r 507, 19th.
Simmons Myron E (Sarah E), h 2840 L.
Simmons Pardon P (Mamie L) (Simmons & Bigelow), h 7926 Herschel, La Jolla.
Simmons Richd Mrs, r 1127 S 28th.
Simmons Stella, r 3690, 6th.
Simmons Thos B (Edna M), motormn S D Elec Ry Co, h 4650 Alabama.
Simmons Walter, cook, r 204 Market.
Simmons Wayne G (Mary K), r 1970, 3d.
Simmons Wm, foremn H G Fenton.
Simmons Wm, groundmn S D Cons G & E Co, r Golden West Hotel.
Simmons Wm H (Ida W) (Sweet & Simmons), h 7328 Fay, La Jolla.
Simmons Wm W (Bertha), barber, h 3523 Pauly av, E S D.
Simmons & Bigelow (P P Simmons, E G Bigelow), props La Jolla Garage, 7926 Herschel, La Jolla.
Simmons & Zahler (F R Simmons, C H Zahler), barbers U S Grant Hotel.
Simms W D, r 1480 Market.
Simon B C, asst inspr City Operating Dept.
Simon Peter (Eliza A), h 3397 Illinois.
Simonds Stillman W Rev (Jenny A), pastor Inwood M E Church, h 3227 Granada av.
Simonetti Louis, lab, h 2236 K.

THE AGNEW SANITARIUM AND HOSPITAL FIFTH AND BEECH
Fully equipped to handle all cases requiring medical attention, particularly surgical, obstetrical and children. General nursing care by graduate nurses.

POULTRY, BEES, GARDEN SUPPLIES
643-649 G ST. COR. SEVENTH
STILES POULTRY SUPPLY CO.
LIVE and DRESSED POULTRY

Simonides Konrad M (Freya), tailor 360 Milbrae.
Simons Adna D (Mary E), carp 426, 7th, h 4725, 43d.
Simons Adna D jr, r 4725, 43d.
Simons Alvin N, r 136 Fir.
Simons Carrie L Mrs, h 1530 Fern.
Simons Edwd, r Vauclain Home.
Simons Elmer, lab, r 2049 Kearney av.
Simons Matilda L Mrs, r 136 Fir.
Simons Wm, r 1429, 2d.
Simons W W, r Vauclain Home.
Simonson Eugene D (Carrie), slsmn S J Wines Coffee Co, h 4821, 35th.
Simpkins Anna R Mrs, h 611, 9th.
Simpkins Jennie, cleaner U S Grant Hote,l r 611, 9th.
Simpkins Virginia M, r 611, 9th.
SIMPSON ALBERT L (Mabel B), Dentist 232 Spreckels Bldg 121 Bway, Hours 9 to 12 and 1 to 5, Tel Main 4096, h 3820, 1st, Tel Hillcrest 2729.
Simpson Alex L (Martha H), h 2885 Main.
Simpson Alice V (wid J M), r 3877 Highland av, E S D.
Simpson Andrew (Bertha), janitor First Natl Bank, h 432 E.
Simpson Annie F (wid Wm), h 3252 Goldsmith, Loma Portal, Pt Loma.
Simpson Arthur W, lab, r 717, 4th.
Simpson Beatrice, tchr S D High School, r 3252 Goldsmith, Loma Portal, Pt Loma.
Simpson Carrie E (wid David), h 585 Rosecrans, La Playa, Pt Loma.
Simpson Catherine (wid Robt), h 1652 Linwood.
Simpson Charity, r 3030 K.
Simpson Colin C, r 3252 Goldsmith, Loma Portal, Pt Loma.
Simpson C A, r 529, 5th.
Simpson Edwin M, slsmn, r 1567, 9th.
Simpson Ella A, h 525 Kalmia.
Simpson Florence, nurse, r 762, 11th.
Simpson Frank (Nora W), poultrymn, h 2522 Whitman, N S D.
Simpson Frank L, h 3030 K.
Simpson Frank M (Dora D), acct, r 3802 Herbert.
SIMPSON FRED W (Margaret) (Carlson & Simpson), h 4125, 1st.
Simpson F L, h 1065 University.
Simpson Geo T, r 585 Rosecrans, La Playa, Pt Loma.
Simpson Geo W (Cassa R), mech eng, r 1652 Linwood.
Simpson Henry W (Lydia H), slsmn Spreckels-Camp-Shadbolt Co, h 732 10th.
Simpson Hester E, r 762, 11th.
Simpson Iona, bkpr Henrich & Knapp, r 1065 University.
Simpson Jas (Mary C), pres Simpson Pirnie Granite Co, h 1567, 9th.
Simpson Jas C, bellmn U S Grant Hotel, r 1567, 9th.
Simpson Jessie P, drsmkr 4113 Alabama.
Simpson John P (Margt S), h 3788, 29th.
Simpson Jos (Nellie), auctioneer, h 2035 El Cajon av.
Simpson Leland, r 762, 11th.
Simpson Lilliam, r 3030 K.
Simpson Molly A, stockkpr J Jessop & Sons, r Coronado.
Simpson Myra K (wid Dave) (Smith-Hardacker Co), r Ocean Beach.
Simpson Pearl A, music tchr 1275 Johnson av.
SIMPSON-PIRNIE GRANITE CO, Jas Simpson Pres, P C Pirnie Sec Monuments and General Stone Work, 21st and N Tel Main 569 and Imperial av bet 38th and 39th.
Simpson Saml (Clara), cook, h 4146 Mississippi.
Simpson Sims D (Mary E), tailor 344 C, h 4679 Kansas.
Simpson Vern S (Millicent), aviator, h 3839, 6th.
Simpson Walter A, clk, h 1275 Johnson av.

LEGS
ARMS
CRUTCHES
ARCHES
ELASTIC
BELTS
STOCKINGS
APPLIANCES
DEFORMITY APPARATUS



REPAIRING AT REASONABLE CHARGES
SAN DIEGO ARTIFICIAL LIMB CO.
1332 FIRST ST.
PHONE, MAIN 1677

STEWART & CASS
INSURANCE—BONDS—REAL ESTATE
228 B Street Phone, Main 1515

WASHING MACHINES
SEWING MACHINES
VACUUM CLEANERS
HEATING APPLIANCES
PORTABLE LAMPS
955 SIXTH STREET

Hartwell
ELECTRIC COMPANY

ELECTRICAL CONTRACTORS
LIGHTING FIXTURES
MOTORS, MOTOR REAIRING
MAZDA LAMPS
TELEPHONE, MAIN 318

Simpson Walter E, armature winder S D Elec Ry Co, h 762, 11th.
Simpson Wm, cook Bristol Cafe, r 865, 13th.
Sims Gabrielle Mrs, r 1430, 7th.
Sims Geo C (Grace E), slsmn Sperry Flour Co, h 3427, 29th.
Sims John C, gardener, h rear 817, 9th.
Sims Matt B (Grayce M), pharm Bernadas Plaza Pharmacy, h 840 B.
Sims Nathan, r 1430, 7th.
Sims Peter, h rear 817, 9th.
Sims Wm C (Vinnie L), pdlr, h 4374, 34th.
Sinclair Annie M Mrs, dressmkr 959, 10th.
Sinclair Bentley W (Kittie D) (Sinclair's Ford Agency), h 3146 Ibsen; Loma Portal, Pt Loma.
Sinclair Geo, student, r 2439 J.
Sinclair Jas (Ellen), h 2439 J.
Sinclair Malcolm C (Viola), teller University Avenue Bank, h 1843, 32d.
Sinclair Margt E (wid H W), h 3335 Goldsmith, Loma Portal, Pt Loma.
Sinclair Oliver A (Mary A), waiter, h 4012 Normal.
Sinclair Wm F (Anna M), barber 1210, 5th, h 959, 10th.
SINCLAIR'S FORD AGENCY (B W Sinclair) 1040, 1st, Tels Main 6700, Home 2149.
Sinderholm Christopher (Louise), foremn S D Cons G & E Co, h 3229 Webster av.
Sinderholm John C (Mamie), firemn City Fire Dept, h 2564½ N.
Sinderholm Mamie Mrs, maid Golden West Hotel, r 2564½ N.
Sing Hi, lndy 1464 K.
Sing Hi Restaurant 452, 4th.
Singer Louis (Ida), junk, h 2136 L.
Singer Sewing Machine Co, G E Casselman mgr 921, 6th.
Singleton Clara Mrs, r 1146, 13th.
Sinks Helen E, tchr Franklin School, r 1851 Sunset blvd.
Sinks John P, mech, r 1851 Sunset blvd.
Sinks Kath V, tchr Sherman School, r 1851 Sunset blvd.
Sinks Sarah E (wid J F), h 1851 Sunset blvd.
Sinnard Lou E, emp Merritt's, r 1152, 7th.
Sinnott Myles H (Bell), slsmn Goodyear Tire & Rubber Co, h 4482 Georgia.
Sinohue Margaretta, lndrs Elec Lndy Co.
Sipe J H, washer Smith's Savoy Garage, r National City.
Sipes John B, mech Standard Oil Co, h 3185 Webster av.
Sippell Otto (Fannie G), h 3002 Logan av.
Sirene Alfd J, janitor Sou Cal Music Co, r 2287 Irving av.
Siriana Jos, lab, r 832, 1st.
Sirl Barbara (wid John), h 2886 Webster av.
Sirl Carl E (Anna), firemn Sta 13, h 7937 Herschel, La Jolla.
Sirl Irene M, pkr Showley Bros, r 2886 Webster av.
Sirola John, steno S D Cons G & E Co, r 469, 7th.
Sisson Ada L, r 302 Grape.
Sisson Allen B, lab, h 1633 Puterbaugh.
Sisson Austin I (Edna), gro 2248, 30th, h 2229 Fern.
Sisson B H, r Golden West Hotel.
Sisson Della, waitress U S Grant Hotel, r 919, 7th.
Sisson Ebert M, h 3852, 4th.
Sisson Julia L (wid R H), clk Austin Sisson, h 3024 Hawthorne.
Sisson Lelia Mrs, h 302 Grape.
Sisson Sallie, tchr Brooklyn School, r 3024 Hawthorne.
Sissons Grace N, r 3075 Burlingame dr.
Sissons Wm Rev, h 3075 Burlingame dr.
SISTERS OF MERCY, St Joseph's Hospital, University av ne cor 6th.
Sisters of St Joseph 235 A.
Sisto Jos (Angela), lab, h 220, 30th.

Johnson-Saum Company
FUNERAL DIRECTORS
LADY ASSISTANT
N. W. Cor. Fourth & Ash
TELEPHONES SUNSET, MAIN 158 HOME 1158

NAT McDOWELL
Real Estate
No matter what you want, see us
Residences
Business Property
Ranches
Insurance
912 3rd St.
MAIN 4348

SERVICE BRANCH
936
SECOND STREET
NEAR BROADWAY
SAN DIEGO

SAVAGE TIRES

HAVE YOU SEEN THE SAVAGE SERVICE CREED?

Sites Frances J (wid G W), h 3040 K.
Sixth Street Feed & Seed Store, H H Loderhouse mgr 748, 6th.
Skaggs B L, r 1161, 5th.
Skaggs Drennan C (Georgia), clk, h 4702 Morena blvd, N S D.
Skaggs Leslie B (Evelyn), installer, h 4212 Maryland.
Skawronsky Ferdinand (Amelia), tailor United Tailors, r Palm City.
SKEATS ARTHUR E (E M Skeats & Son), r 2825 B.
SKEATS E MIALL (Hetty) (E M Skeats & Son), h 2825 B.
SKEATS E M & SON (E Miall and Arthur E), Geological Maps and Reports, Analytical Chemists and Assaying 750, 8th Tel Main 2858. (See left side lines and page 4.)
Skeen Candace A Mrs, h 770, 21st.
Skellenger Geo D, carp, h 4777 Morena blvd.
Skelley Harriet M, r 2166 Logan av.
Skelton Alex W (Cath R), adv mgr Stephens & Co, h 2028 Howard av.
Skelton Geo, r 1262, 1st.
Skero Louis, barber 615 W Bway.
Skewis Joe (Nell), h 2044, 4th.
Skewis Nellie Mrs, telep opr U S Grant Hotel, r 2044, 4th.
Skidmore John R, r 1631, 5th.
Skiles Clyde B, clk P A Giraud, r 3305, 29th.
Skilling Wm T (Bird H), tchr State Normal School, h 3140 Park av.
Skinner Alfd L, auto body bldr Sanford Mfg Co.
Skinner Chas W, mech, r 1505 Fern.
Skinner Cornelius S (Cora), foremn Pacific Building Co, h 1057 Lincoln av.
Skinner Edith, boxmkr S D Paper Box Co, r 524, 18th.
Skinner Eugene C (Beatrice), slsmn L N Skinner, h 821, 20th.
Skinner Florence M, clk W U Tel Co, r 524, 18th.
Skinner Geo L (Mary T), mech Sou Cal Baking Co, h 2769 National av.
Skinner Harry M ,reprmn, h 2611 National av.
Skinner Hattie L (wid W H), h 1505 Fern.
Skinner Helen Mrs, clk Whitney & Co, r 2611 National av.
Skinner Irving H (Melissa A), h 2202 Kearney av.
Skinner Isaac Z (Cora L), carp, h 4545, 47th.
SKINNER LEWIS N (Ellagene G), Furniture and Rugs 640-650, 6th, h 1400 C.
Skinner Linn H (Marie C), carp, h 4523, 45th.
Skinner Mary (wid D D), r 3612 Granada.
Skinner May (wid E M), h 1365, 6th.
Skinner Saml (Edith), hlpr S D Cons G & E Co, h 524, 18th.
Skoglund Fred, lab S D Cons G & E Co, r National City.
Skove Nielsine, maid 1703 Logan av.
Skurla Bosco J (R C and B J Skurla), r 510 West B.
Skurla Rade C (R C & B J Skurla), h 510 West B.
Skurla R C & B J, props Chesapeake Cafe 1117, 4th.
Slack Jesse I (Ino), eng City Fire Dept, h 831, 25th.
Slade Albt H (Winifred A), h 417, 27th.
Slade Everett B (Isabelle), h 3549 Orange av, E S D.
Slade Isaac C (Carrie I, h 4365 Selma pl.
Slade Oakley L (Elizabeth), ins, h 4120, 3d.
Slaff Ada, r 1311 State.
Slaff Ella F, cashr Lenox Cafeteria, h 1311 State.
Slaff Frank E (Mary P), calendar mn, r 2177 Logan av.
Slaff Hazel A, server Lenox Cafeteria, r 1311 State.
Slager John H (Bessie), lab, h 2290 Kearney av.
Slaid Erwin I, r 725, 4th.
Slaine Jennie (wid John), h 4330 Louisiana.
Slape Frank (Neva), tailor Benbough & Gillons, h 4586 Kansas.
Slappy Mamie Mrs, lndrs, h 836 Front.

4% ON SAVINGS DEPOSITS
$1.00 OPENS AN ACCOUNT
SOUTHERN TRUST & COMMERCE BANK
U.S. GRANT HOTEL BUILDING

PROCESS PATENTED BY THE SPRECKELS "SAVAGE" TIRE COMPANY SAN DIEGO, CALIF.
GRAFINITE TUBES
THE ONLY INNER TUBE GUARANTEED NOT TO STICK TO THE CASING

Greenwood Cemetery and Crematory

PHONE. MAIN 477 **40TH AND IMPERIAL AVE.**

Slater Anna M Mrs, prop Slater Apts, h 749, 10th.
Slater Apartments 749, 10th.
Slater Chas D (Lela M), motormn S D Elec Ry Co, h 4728 E Panorama.
Slater Fredk E (Anna M), sawyer Western Lmbr Co, h 749, 10th.
Slater Grace E, r 4925 Del Mar av, Ocean Beach.
Slater Mary E, prop The Crags Apts, h 4925 Del Mar av, Ocean Beach.
Slater Robt N (Anne), h 1540 College, La Jolla.
Slattery Patk J (Elizabeth), patrolmn Police Dept, h 5061 Cape May av, Ocean Beach.
Slattery Rose M, clk P O, r La Mesa.
Slaughter Ammie, r 3619 Copeland av, E S D.
Slaughter Barbara (wid J P), h 4060 Stockton av, E S D.
Slaughter Chas L (Emily E), watchmn, h 4935 Niagara av, Ocean Beach.
Slaughter Edwd, painter, r 3653 Cabrillo av, E S D.
Slaughter Erd R, r 4935 Niagara av, Ocean Beach.
Slaughter Jas (Ruby), carp, r 1610 Cypress.
Slaughter J H (Cooper & Slaughter).
Slaughter Leo C (Lillian E), asst mgr Brunswig Drug Co, h 4802 Coronado av, Ocean Beach.
Slauson Frances W Mrs, prop The Berkeley fur rms, r 1267, 4th.
Slauson Willis (Frances W), h 1267, 4th.
Slavick Chas, barber 123 West F, r 636, 18th.
Slavin Thos, r Vauclain Home.
Slawson Dexter M, r 335, 8th.
Slawson Harold S (Estella M), electr G F Cunningham, h 3975 Oregon.
Slee Chester F (Ethelyn M), h 221 S Pardee.
Slee C Mervin, r 221 S Pardee.
Slee J Grahame (Caroline H), mgr Phonograph Record Exchange, r 645 Beech.
Slee Willis M, slsmn, r 221 S Pardee.
Sleeper Maggie P (wid F H), h 1908 F.
Sletto Margt, h 4174 Central av, E S D.
Sleigh Carlton (Ruby), roofing foremn Benson Roof Co, h 4635 Park blvd.
Slimmon Bertha H, bkpr S J Wines Coffee Co, r 2226 Harrison av.
Slimmon John R (Margt J), janitor Logan Heights School, h 2226 Harrison av.
Slimmon Robt S, bkpr, r 2226 Harrison av.
Sline Ray G (Frances E), auto mech A D Mulvey ,h 1636 Fern.
Slinkard Edwd R (Helen), barber 4125 University av, h 3722 Copeland ave, E S D.
Slinstd Walter H, auto mech Olson Brothers, r 2165, 2d.
Sloan Charlotte A, r 4011 Park blvd.
Sloan Frank, r 1048, 6th.
Sloan Lucia H Mrs, milliner Mrs F D Kolmar, r 237 Hawthorne.
Sloan Merle Mrs, h 605, 13th.
Sloan Murle A (wid Wm S), clk, r 536 F.
Sloan Saml W, C S pract 520 E, rm 814.
Sloan Tom J, Chinese mdse 464, 3d.
Sloane Addie A Mrs, h 2563 L.
Sloane Chas L, real est, h 2143 Market.
Sloane Frances M, opr Pac T & T Co, r 3945, 32d.
Sloane Frank, appr Hartwell Elec Co, r 1145 K.
Sloane Gladys M, with The Marston Co, r 3945, 32d.
Sloane Harrison G (Elizabeth A) (Luce, Sloane & Lee), h 4363 Goldfinch.
Sloane James B, firemn City Fire Dept, r 1145 K.
Sloane Jas M (Margt L), carp, h 1316 Edgemont.
Sloane John Q (Dora L), steel wkr, h 4070 Sisson av, E S D.
Sloane Mary, r 1145 K.
Sloane Mary F (wid S L), h 3945, 32d.

WHY WORRY?



Drawing $50 per week

HERBERT N. NEALE

General Insurance

Accident and Health
Automobile
Burglary
Fire
Compensation
Liability
Plate Glass
Fidelity Bonds
Surety Bonds

GEN. AGT.
OCEAN ACCIDENT AND GUARANTEE CORP. LTD.
of London

All Casualty Losses Adjusted by This Office

443 SPRECKELS BLDG.

WHY WORRY?



Drawing $50 per week

GOODYEAR FABRIC CORD AND SOLID TIRES

J. P. LAURSEN
GIVENS BEADLESS TIRES
11TH AND MARKET STS. MAIN 853

LEE TIRES SMILE AT MILES

A. V. JEDLICK LADIES' TAILORS
"The House of Individuality" 1131 SIXTH ST.

Sloane Robt B, auto opr, r 2563 L.
Slocum Bertha, tchr S D Consrevatory of Music.
SLOCUM CELLA B MRS, Principal School of Psychological Utility and Health Awakening, and Librarian, Metaphysical and Occult Library, h 1024 Bway. (See Classified Schools and Colleges.)
Slocum Chas E, h 1034 Kline, La Jolla.
Slocum Edwin (Bertha), tel Santa Fe Ry, h 1834, 1st.
Slocum Geo T (Augusta), h rear 2052 Albatross.
Slocum Geo W (Mary A), h 4344 Georgia.
Slocum Mabel G, clk City Atty, r 4344 Georgia.
Slosson Jessie G Mrs, h 2766 A.
Slosson Ruth M, r 342 Laurel.
Slough Jas M (Lydie M), check clk Santa Fe Ry, h 3467 Woolman av.
Strathee Wm, auto mech, r 1161, 5th.
Slusher Gillis R (Eva), ironwkr, h 1869 Moore.
Slusher Rhoda D (wid J N), r 4455 Alabama.
Sluss Noah D (Prudence E), h 3224 K.
Sluss Wm D, r 3224 K.
Slusser Cora E, slswmn Carpenter's, r 3117 Franklin av.
Slusser Rose, r 3117 Franklin av.
Slusser Sarah J (wid Abraham), h 3117 Franklin av.
Slygh Howard A, student, r 4027 Dove.
Smail Florence, chf opr Pac T & T Co, r National City.
Smale Adele M Mrs, tchr State Normal School, r 3655 Storey av, E S D.
Smale John V, farmer, h 3655 Storey av, E S D.
Smalik Jos K, tailor Milton The Tailor, r 430 B.
Small Chas A (Gladys F), mgr Bishop & Co, h 3445 Herman av.
Small Floyd A (Maura F), glazier W P Fuller & Co, h 312, 26th.
Small Lena, nurse, r 1468, 1st.
Small Manuel (Theressa), lab, h 3345 Horton.
Small Hary K, nurse, r 818 A.
SMALL RICHARD A (Olive), Cashier Stiles Poultry Supply Co, h 1806 K
Small Walter B (Ella S), h 4219 Utah.
Smalley Elizabeth, r 3504 Woolman av.
Smallwood Pearl G, mach opr Jack Horner, r 345 S 37th.
Smarr Julius, cook, r 1362, 3d.
Smart Flora V (wid W C), h 1940 Julian av.
Smart Jacob W (Teresa), clk, h 1525, 8th.
Smart Jas G (Ella J), fur rms 1035 E.
Smart Julia M (wid C W), h 1263 Robinson av.
Smart Robt (Mary), phys 861, 6th rm 400, h 2651 Front.
Smart Warren G (Teresa), chf clk dist plant dept Pac Tel & Tel Co, r 1525, 8th.
Smead Chas D, chief clk U S Grant Hotel.
Smeade Della Mrs, music tchr 4145 Illinois.
Smeade Wm B Rev (Della), h 4145 Illinois.
Smedley Lon B (Ruth W), sec-treas S W Gro Co, h 3908 Ibis.
Smiley Edwd (Naomi), h 3960 Cleveland av.
Smiley Francis (Martha H), h 4076 Copeland av, E S D.
Smiley Jack, broom mkr, r 3670 Louisiana.
Smiley John (Evelyn), mech, h 2239 Columbia.
Smiley J E, mech North Island.
Smiley Martha H Mrs, r 4076 Copeland av, E S D.
Smillie Edwd J (Martha), h 1984 Harrison av.
Smirles Thos, florist 533 Bway.
Smith Aaron W (Jennie K), mach Weldon & Glasson Planing Mill, h 3935, 2d.
Smith Abbie A (wid D J), r 2105, 30th.
Smith Ada E, h 1924 Monroe av.
Smith Addie A (wid G H), r 756, 16th.

THE MODEL MARKET
Meats, Fish Eggs, Butter
CLOSEST TO FIFTH AND BROADWAY
MAIN 2137
NEAREST TO ALL DEPARTMENT STORES
Broadway bet. Fifth and Sixth Sts.

DON'T FAIL TO VISIT THE
ALASKA CURIO AND FUR STORE
M. B. BALES
Complete line of Alaska Army, Navy and California Souvenirs
Most complete line of Moocasins in the city
Furs Sold, Remodeled and Repaired
333 W. Broadway
SAN DIEGO HOTEL
923 FIRST ST.

REAL ESTATE CITY AND COUNTRY
E. E. SELMSER
719 F Street Tel. Main 2948
LOANS AND FIRE INSURANCE

HARRY FISHER & CO.
GENERAL INSURANCE, REAL ESTATE, BONDS
240 C STREET

Smith Adelia D (wid James), r 3653, 7th.
Smith Adolph O (Josephine), janitor State Normal School, h 4729 Works pl.
Smith Albt, clk, r 501, 7th.
Smith Albt (Mary), bootblk 1140, 6th, h rear 2721 C.
Smith Albt Major, r 4253 Cleveland av.
Smith Albt H (Julia C), lab, h 2807 San Diego av, N S D.
Smith Albt J, fruit pkr, r 738, 18th.
Smith Albion C, r 619 S 32d.
Smith Alice H, cashr Boulevard Exp, r 1419 India.
Smith Alice H, steno, h 2017, 1st.
Smith Alida D Mrs, cook Y W C A Cafeteria, r 1456 E.
Smith Allen J (Antoinett), h 2326 Whitman, N S D.
Smith Amy A (wid D D), h 2803 Imperial av.
Smith Amy C Mrs, r 620 S 33d.
Smith Angelo, r 2545 Jefferson, N S D.
Smith Anna, r 3562 Utah.
Smith Anna C Mrs, waiter, r 1416 Columbia.
Smith Anna J Mrs, prop Vanderbilt Apts, h 126 Date.
Smith Anna M (wid E T), h 3842 Colonial av, E S D.
Smith Anna M (wid W M), h 1243, 3d.
Smith Apartments, 4576 North av.
Smith Arminda M (wid Ishi), h 867, 17th.
Smith Arnold, fruit pkr, h 738, 18th.
Smith Arnold, hlpr Model Bath House.
Smith Arnold, student, r 4127 Normal.
Smith Arthur W, auto opr, r 238 Bway.
Smith A Sidney (Harriet S), produce, h 529, 20th.
Smith A Wayne (Mabelle), broker, h 4842, 36th.
Smith Barnet (Mary R), tailor 1438, 4th, h 1916, 3d.
Smith Beatrice Mrs, dom, r 245, 17th.
Smith Beatrice G, nurse St Joseph's Hospital, r 624 Robinson av.
Smith Belle, r 406 Walnut.
Smith Bena C, clk Mission Bell Novelty Shop, r 1964, 5th.
Smith Benj F, carp, r 235 Ada.
Smith Benj F, janitor Pac T & T Co, r Coronado.
Smith Bertha, clk The China Toggery, r 3505 Bway.
Smith Blanche K, tchr Garfield School, r 704 Sutter.
Smith Building, 5th sw cor University av.
Smith B, r 872 Union.
Smith Carl (Louise), waiter, r 1219, 1st.
Smith Charlton H (Velora N), janitor Ocean Beach School, h 4659 Niagara av, Ocean Beach.
Smith Caroline W (wid Frank), r 4122 Park blvd.
Smith Carrie (wid Jos H), h 1847 Market.
Smith Cath C, asst S D Public Library, r 1334, 7th.
Smith Cath C, housekpr 615 Prospect, La Jolla.
Smith Chas (Sallie), pdlr, r 469, 7th.
SMITH CHAS A (Dora M) (Frye & Smith), h 1264, 24th.
Smith Chas B (Jean B), h 4875 Coronado av, Ocean Beach.
Smith Chas E, cigar mkr A Sensenbrenner Sons.
Smith Chas F (Lorraine), bridge foremn, h 1444 Lincoln av.
Smith Chas G (Mary L), vacuum clnr, h 3511 Sisson av, E S D.
Smith Chas H, h 1889 Atlantic.
Smith Chas H (Anna), auto opr Simon Levi Co, h 334, 8th.
SMITH CHAS H (Cora), Supt Yankee Battery Mfg Co, h 2068, 2d.
Smith Chas J, service station, h 1159, 6th.
Smith Chas J (Mary), h 4011 Goldfinch.
Smith Chas J (Mary E), bldg contr 519 Robinson av.
Smith Chas J (Ida C), prop Emery Auto Service, h 1152, 1st.

I. L. ENO
KODAKS
PHOTO SUPPLIES
PICTURE FRAMING
419 BROADWAY
PHONE, MAIN 1676



TIRES AND ACCESSORIES
AUTO TIRE CO.
5th and A
Main 2404

George F. Otto & Son Florists and Nurserymen
NURSERY, 35TH AND NATIONAL AVE. PHONE. MAIN 7086
FLORAL DEPOT Cor. SIXTH and B
PHONES MAIN 759 HOME 1207


Pianos
Player Pianos
Thearle Music Co.
640 Broadway
"The World's Best"


Smith Chas J (Grace C), real est 2569 Imperial av, h 416 S 39th.
Smith Chas L (Adelaide) (Citizens Truck Co), h 1825, 3d.
Smith Chas L (Laura), h 5054 Brighton av, Ocean Beach.
Smith Chas M, watchmkr L M Schiller, r 3361 La Fayette, E S D.
Smith Chas M (Louisa), carp, h 3361 La Fayette av, E S D.
Smith Chas R (Adelaide), auto opr, h 1825, 3d.
Smith Chas R (Bertha L), carp, h 1683 Linwood.
Smith Chas S, r 1889 Sheridan av.
Smith Chas V (Helen), lab, h 914 F.
Smith Chas W (Carrie C), r 206 S 29th.
Smith Christie M (Sarah), pipe ftr Ingle Mfg Co, h 3758 Arnold, E S D.
Smith Clara J, acct Ingle Mgf Co, r 3982 Park blvd.
Smith Clara L, tchr Sherman School, h 3305, 29th.
Smith Clara M, student, r 1003, 6th.
Smith Clarence R, r 3144 Lawrence, La Playa.
Smith Clarendon T, steno Standard Oil Co, r 2643 B.
Smith Claude L (Anna E) (Smith & Walker), h 4136 Bachman pl.
Smith Claude V (Nellie L), mgr San Diego Feed Mills, h 319 Brookes av.
Smith Claybourne E, drftsmn U S Navy Public Works Office, h 4048 Swift av, E S D.
Smith Clinton B, r 2450 A.
Smith Cloyd B Mrs, opr Hayman Cohen, r 3833, 8th.
Smith Clyde B (Lydia), barber 536 Market, h 146 Cuyamaca av.
Smith Cora S Mrs, r 3202 Logan av.
Smith C Arnholt, teller Merchants Natl Bank, r Y M C A.
Smith C A, lab North Island, r Golden West Hotel.
Smith C Jas, eng Community Oil Well, r Coronado.
Smith Dale A (Lizzetta B), clk U S Naval Fuel Depot, h 2249 Lawrence, La Playa, Pt Loma.
Smith Danl (Tillie), pdlr, h 574, 15th.
Smith David, rancher, r 4330 El Cajon blvd, E S D.
Smith Delos (Emma E), h 1252, 14th.
Smith Dolores, student, r 4127 Normal.
Smith Donald, h 1060, 20th.
Smith Edgar J (Kate L), lab, h 2661 Boston av.
Smith Edith B (wid W G), C S Pract 1007, 5th rm 919, r 1708, 2d.
Smith Edna A Mrs, r 1346 Columbia.
Smith Edna B, student, r 1003, 6th.
Smith Edwd, clk The Overton Apts, r 1492 K.
Smith Edwd, orderly St Joseph's Hospital.
Smith Edwd C (Marilla S), h 1032 Seaman pl.
Smith Edwd J (Mary K), slsmn Leo Geenbaum, h 1089 Hendricks.
Smith Edwd L (Vianna), h 4951 Hawley blvd.
Smith Edwd L (Katherine M), carp, h 305 S 37th.
Smith Edwin L (Cecilia R), h 3054 Juniper.
Smith Edwin O (Martha J), h 3025 Works pl.
Smith Effie F (wid J B), h 32 S Pardee.
Smith Eliza J (wid W A), h 1030 Bay, Pt Loma.
Smith Elizabeth (wid John), h 2647 Newton av.
Smith Elizabeth M (wid Alex), h 630, 18th.
Smith Elizabeth R Mrs, r 3061 Park blvd.
Smith Elizabeth T (wid S W), h 2807 K.
Smith Ellen W (wid J M), h 2478 Market.
Smith Elmer E (Anna M), h 2443 Brant.
Smith Elmo C (Gladys), driver Armour & Co, h 2970 Newton av.
Smith Emma R Mrs, r 305, 18th.
Smith Ernest F (Annie), fishermn, h 2068 National av.
Smith Ernest H (Louise), dftsmn City Operating Dept, h 2330 F.
Smith Ernest P (Leona E), clk Auto Electrical Equipment Co, h 740, 20th.

IRWIN & CO.
HAY, GRAIN, FLOUR, MILL FEEDS, POULTRY FEEDS, GRAIN BAGS, WOOL BAGS, SACK TWINE, COAL
Main office
FOURTH AND K
PHONES:
MAIN 440
HOME 1440

STEWART C. KENDALL
General Insurance
309 First National Bank Bldg.
Telephone
MAIN 2941

FORD BARNES CO.
1055 SECOND STREET
SAN DIEGO OIL STATIONS
HOOD TIRES AND TUBES
McGRAW TIRES AND TUBES
MONOGRAM OILS AND GREASES
UNION GASOLINE
MOTOREZE AND ARISTO MOTOR OILS
TUNGSTEN SPARK PLUGS

FIELD-AUSTIN SAFE CO.
1131 THIRD STREET
TELEPHONE, MAIN 764
SAFES - FILES - DESKS - SUPPLIES

Smith Esquipola (Josephine), lab, h 1122 Crosby.
Smith Eugene Ferry, atty, 1023, 2d rm 303.
Smith Eva B, student, r 4576 North av.
Smith Eva M, nurse St Joseph's Hospital, r 2949, 5th.
Smith E J Mrs, lndrs U S Grant Hotel, r 1089 Hendricks.
Smith Fannie, steno Simon Levi Co, r 312, 18th.
Smith Fay, r 4037 Sisson av, E S D.
Smith Florence A Mrs, conf, h 4674 Park blvd.
Smith Florence J, tchr Lincoln Sch, r 529, 20th.
Smith Florence L, clk Thearle Music Co, r Y W C A.
Smith Florence L, tchr State Normal Sch, r 3580, 5th.
Smith Frances (wid W L), h 3566 Menlo av, E S D.
Smith Frances A, r 3653, 7th.
Smith Frances L (wid A B), h 4557 Kensington dr.
Smith Francis A (Sarah E), bakery, h 117, 20th.
Smith Frank (Aleda D), h 1456 E.
Smith Frank (M Augusta), acct, h 1359 Grove.
Smith Frank (Helen), waiter, h 520, 6th.
Smith Frank A (Ida), h 4667, 32d.
Smith Frank B (Elizabeth), waiter, h 1041 Robinson av.
SMITH FRANK C (Jessie H), City Supt of Streets, East San Diego, h 3734 Van Dyke av, E S D.
Smith Frank E (Mary), junk, h 3715 Florence.
Smith Frank G (Lottie), auto opr, h 2260 Irving av.
Smith Frank H (Ina M), carp, h 3851 Superba.
Smith Frank L (Stasia M), mech, h 639, 17th.
Smith Frank X (Mary E), r 2602 National av.
Smith Franklin W, seeds 4136 University av, E S D, h 3418 same.
Smith Fred D (Nellie L) (Summit Grocery), h 1815 Meade av.
Smith Fred H (Helen B), lab City Cemetery Comn, h 640, 41st.
Smith Fred I, lab, h 3185 Main.
Smith Fred P (Ellen), h 1045 E.
SMITH FREDERICK W (Lena E), Teacher Violin, Cornet and Harmony. Dealer in Old and New Violins and Bows 705 Bway, Tel Main 2657, h same.
Smith F A (Josephine), eng, h 1232 Union.
Smith F A Mrs, r 1055, 6th.
Smith Geo, lab, h 351, 14th.
Smith Geo (Agnes), h 3962 Front.
Smith Geo (Esther), h 1144, 30th.
Smith Geo (Clara), tmstr City Operating Dept, h 2651 N.
Smith Geo A (Lee), tmstr City Operating Dept, h 3505, 35th.
Smith Geo C (Grace C), food inspr City Bd of Health, h 4412 Georgia.
Smith Geo E, foremn S D Elec Ry.
Smith Geo E (Grace E), r 3053 Logan av.
Smith Geo E (Fannie G), carp, h 235 Ada.
Smith Geo H (Cloyd B) (Smith & Stephenson), h 3833, 8th.
Smith Geo L, h 1830, 2d.
Smith Geo L, clk North Island.
Smith Geo W, cook U S Quarantine Sta, Pt Loma.
Smith Geo W, meat ctr Model Market, r 1756, 1st.
Smith Geo W (Lillian R), emp Benson Lmbr Co, h 2270 Irving av.
Smith Geneva (wid Wesley), h 2070, 4th.
Smith Gladys, r 1232, 24th.
Smith Grace, hskpr S D Hotel, r 339 W Bway.
Smith Grace E, opr Pac T & T Co, r 1457, 10th.
Smith Grant W, r 805 W Pennsylvania av.
Smith Grober S (Helen E), h 3454 Menlo av, E S D.
Smith Grover T, r 3608 Arizona.
Smith Guy V (Gladys), dentist 520 E rm 1008, h 1819 Sheridan.


STOLL'S
Multigraph Shop
AND
Advertising Bureau
MAIN 16
210 Watts Building
MULTIGRAPHING
ADDRESSING
TYPEWRITING
MAILING
MIMEOGRAPHING
MAILING LISTS
Public Stenographer
L. M. STOLL, Mgr.

FRANK A. HUNECK
FURS
MASONIC TEMPLE
1401 Fifth

More Value for Less Money
WHITING-MEAD COMMERCIAL CO. OF SAN DIEGO
Plumbing Material, Paints, Pipe, Hardware, Roofing Paper, Electric Goods, Wall Board, Sash and Doors, Wrecking Department
OFFICE AND WAREHOUSE, FIRST N. E. COR. G
PHONE, MAIN 709

Property Managers and Rent Collectors

LOUIS C. MASTEN
Real Estate and Insurance
TIMKEN BUILDING

Smith G M, r 1229, 8th.
Smith G Washington (Daisy), ironwkr, h 3211 Franklin av.
SMITH-HARDACKER CO, Art Dealers, Artists' Materials and Novelties 1250, 5th, Tel Main 721, Wholesale Dept 1815, 5th, Tel Main 2236.
Smith Harmon K (Virginia), slsmn Mikels & Bradbury, h 945, 26th.
Smith Harold (Grace), carrier P O, h 1457, 10th.
Smith Harold T, lab City Harbor Dept.
Smith Harriet C (wid T K), h 1626, 2d.
Smith Harry, engr, r 126 Date.
Smith Harry, lab, r 1492 K.
Smith Harry A, civ eng, r 2467 Market.
Smith Harry H, lab City Park Dept.
Smith Harry L, inspector S D Cons G & E Co, r La Mesa.
Smith Harry L (Bridget), lab, h 4320 Selma pl.
Smith Harvey I (Fannie E), blksmth, h 744, 18th.
Smith Hazen R, r 4576 North av.
Smith Helen, pkr Bishop & Co, r 2141 Columbia.
Smith Henry (Anna L), h 2260 Front.
Smith Henry A, lab, r 569, 8th.
Smith Henry B, auto opr Hillcrest Lmbr Co, h 4003, 6th.
Smith Henry C, clk Albt Kindler, h 428, 21st.
Smith Henry F (Lucy A), h 1232, 24th.
Smith Henry H (Ruth C), bkpr Spreckels Cos, h 4070, 5th.
Smith Henry H ,cigar mkr, r 3725 Arnold.
Smith Henry J, clk Mrs M J Brucker, r 4188 El Cajon av.
Smith Herbert T (Veva C), cook, h 2385 Moore, N S D.
Smith Howard B (Edna M), prop Savoy Garage, pres and mgr Owl Taxi Co (Inc) and prop Smith's Owl Taxi Co, h 2328, 1st.
Smith Howard S, student, r 705 Bway.
SMITH H STEPHEN, Dentist 812-814 Timken Bldg 861, 6th. Houre 8:30 to 12:30 and 2:30 to 4:30, Tels Main 1051, Home 1051, h 4048 Center, Tel Hillcrest 1487.
Smith H Mrs, h 3664 India.
Smith Irving M (Bessie), slsmn Thearle Music Co, h 1420, 7th.
Smith Isaac B (Emma L), h 2518, 1st.
Smith Isabel, r 4105 Monroe av.
Smith Isabella H Mrs, sec W L Smith & Co, r 4094, 1st.
Smith Ivan J, hlpr J Stanley La Sha, r 538 Cedar.
Smith Jacob, r 1322 C.
Smith Jacob, r 1480 Market.
Smith Jas (Beatrice), tmstr, h 245, 17th.
Smith Jas C, slsmn, h 1528 Grove.
SMITH JAMES D (Lillian M) (Smith Randall Meacham Co), h 538 Cedar.
Smith Jas H (Ethel M) (Oakland Six Co), h 4230 Jackdaw.
Smith Jas K (Elizabeth) fur rms 1612, 9th.
Smith Jas K (Mary A), h 3830 Highland av, E S D.
Smith Jas V, r 1364, 3d.
Smith Jeanette, steno A B Bowman, r 1359 Grove.
Smith Jeanette, tchr Sherman Sch, r National City.
Smith Jenner B (Edith I), rest 5050 Newport av, Ocean Beach.
Smith Jennie F Mrs, h 1152, 7th.
Smith Jesse, musician, r 1264 State.
Smith Jesse E, lab, r 644, 19th.
Smith Jesse W (Emily), barber L A Millburn, h 1540, 5th.
Smith Jessie Mrs, clk Hamilton's, r 104 West F.
Smith Jessie M (wid S J), h 3052 Main.
Smith John A (Elizabeth), fur rms 706, 12th.
Smith John C (Josephine), routemn P M Dairy Co, h 3017 Logan av.

UNIFORMS MADE TO ORDER
JACK HORNER
NAVAL TAILOR
448 W. B'WAY

BATTERY "EXIDE" SERVICE
DELCO REMY KLAXON
CARLSON AND SIMPSON
Auto Electricians
UNION AT C

LOUIS MASSIE WINN DOCTOR OF OPTOMETRY
EYES EXAMINED. GLASSES FITTED
TEL., MAIN 221 201 AND 212 WATTS BLDG. 620 E STREET

William Kettner
GENERAL INSURANCE
Tel., Main 2183 334-335 SPRECKELS BUILDING


EMMA EGBERT WILLIAMS
Manager

HEBRON HOME

FOR AGED PEOPLE
(Incorporated)
Undenominational
Established by
EMMA EGBERT WILLIAMS

25 Years experience in caring for aged people

1825 NEWTON AVE.

PHONE, MAIN 3869

SAN DIEGO, CAL.

Smith John E, r 1530 Fern.
Smith John F (Hattie), gen mdse Wall sw cor Herschel, La Jolla, h 7810 Herschel same.
Smith John K (Mazzie), h 704 Sutter.
Smith John M, boilermkr Cal Iron Wks, r Encanto.
Smith John P (Lula), h 2450 A.
Smith John S, barber 2818 National av.
Smith John T (Ida A), h 4626 Kansas.
Smith John W (Lillian B), h 1845 National av.
Smith Jos, lab C R Chapman, r 1655 Reed av, Pacific Beach.
Smith Jos (Helen H), clk Chas S Hardy, h 2141 Columbia.
SMITH JOSEPH JR (Elizabeth), Sec Ingle Mfg Co, h 2517 A.
SMITH JOSEPH B (Julia E), Supt Greenwood Cemetery, h 202 S 40th.
Smith Jos E (Myscie), h 4751 Marlborough dr.
Smith Jos G (Eva J), tmstr City Operating Dept, h 669 Columbia.
Smith Jos H, real est 1025, 4th rm 207, r 3004 Park av.
Smith Jos J (Eva G), h 669 Columbia.
Smith Jos L (Sarah M), auto opr City Fire Dept, h 2880 Webster av.
Smith Jos S, motrmn S D Elec Ry Co, r National City.
Smith Josephine, tchr Brooklyn Sch, r Chula Vista.
Smith Josie, h 934, 11th.
Smith Julia A Mrs, r 1806 J.
Smith Julia B, r 3653, 7th.
Smith Juliet E (wid W F), h 4623 Cleveland av.
Smith J Mrs, lndywkr Sanitary Lndy.
Smith J Byers (Julia B), real est 1007, 5th rm 625, h 525 Anderson pl.
Smith J E, h 1230, 9th.
Smith J E ,bussboy U S Grant Hotel, r 918, 5th.
Smith J Lloyd, r 305 S 37th.
Smith J Russell (Anna M), h 4270 Pauly av, E S D.
Smith Kate, r 1480 Market.
Smith Kate (wid Elmer), h 1227 Market.
Smith Kate J (wid J F), h 1411 Dale.
Smith Kath A, steno U S Immigration Service, r 2949, 5th.
Smith Kath B, student State Normal Sch, r 3833, 8th.
Smith Kath I, r 4253 Cleveland av.
Smith Kenneth M (Stella), h 3536 Arnold.
Smith Kirk, student, r 4626 Kansas.
Smith Laura L, h 3793, 29th.
SMITH LAURENCE H (Jessie M), Attorney at Law 303 U S Natl Bank Bldg 1023, 2d, Tel Main 1036, h 2229, 2d, Tel Main 2482.
Smith Lawrence H, trav aud, r 3044 L.
Smith Lee A (Margaret), eng Chas S Hardy, h 2485 Jefferson, N S D.
Smith Lela R, clk S H Kress & Co, r 2270 Irving av.
Smith Leland E (Allison), clk Edwd Streicher, h 1541, 8th.
Smith Leonard C, Elsie M), tile seter S D Tile & Woodstone Co, h 1870 Titus.
Smith Lenore A, student, r 641, 21st.
Smith Lindley H (Mabel L), linemn, h 4751 Hamilton.
Smith Lois H, tchr, r 3344, 32d.
Smith Lottie S (wid F G) (Smith-Hardacker Co), r 1715 Adams av.
Smith Lou M (wid W H), h 4153, 3d.
Smith Louella M Mrs, slswmn Boadway Bros, r 2211 Bancroft.
Smith Louis D, clk S D & Ariz Ry, r 4011 Park blvd.
Smith Louis H, curios 229 West F.
Smith Louise, r 2830 Chatsworth blvd, Loma Portal, Pt Loma.
Smith Louise Mrs, r 1154, 3d.
Smith Lulu Mrs, h 741 E.
Smith Lulu B (wid Wm), r 2240 Commonwealth av.

PHONE, MAIN 4826 PHONE, MAIN 4826
HECK TRANSFER AND STORAGE
1031 FOURTEENTH —— SERVICE GUARANTEED —— SAN DIEGO, CALIF.

CHAS. R. McCORMICK LUMBER CO.
Wholesale and Retail Dealers
PHONE MAIN 4991
OFFICE, YARDS, PLANING MILL AND WHARVES FOOT OF 24TH. ON BAY

Smith Lydia L, slswmn S H Kress & Co, r 1322 C.
Smith Lyman C (Cath), painter, h 3695 Arctic.
SMITH L C TYPEWRITERS, Sold by San Diego Cash Register Co 951, 8th.
Smith Mabel L, clk S D Cons G & E Co, r 1528 Grove.
Smith Mabel L, labeler, r 1126 S 31st.
Smith Maline W Mrs, h 2643 B.
Smith Mamie Mrs, slswmn Boadway Bros, r 1263 Robinson av.
Smith Margaret A (wid G W), h 420, 16th.
Smith Margt R, tchr Lincoln Sch, r 1626, 2d.
Smith Marguerite R (wid C D), h 1121 Waverly Lane, La Jolla.
Smith Marie Mrs, waiter Golden Lion, r 1247 Columbia.
Smith Martha (wid J F), h 4181 Florida.
Smith Martin C (Nina B), lab, h 538 S 33d.
Smith Mary Mrs, h 132 Market.
Smith Mary Mrs, hair drsr, h 1170, 9th.
Smith Mary E (wid Harrison), h 530, 13th.
Smith Mary J Mrs, r 1461 G.
Smith Mary M (wid Chas), r 2059 National av.
Smith Mary N (wid John T), r 1611, 29th.
Smith Mattie B, clk Barker's Breadery, r 1110, 14th.
Smith Minnie Mrs, r 2330 Union.
Smith Minnie F, r 1359 Grove.
Smith Minnie L, r 1316, 25th.
Smith Minnie U (wid G H), h 4544 Hawley blvd.
Smith Murray R, r 756, 16th.
Smith Nellie, nurse, r 1468, 1st.
Smith Nellie H (wid Andw), h 1545 Columbia.
Smith Nellie M (wid C E), h 3580, 6th.
Smith Nellie W (wid C E), h 3580, 6th.
SMITH NORMAN M COMM, U S Navy Public Works Officer 861, 6th rm 716, r U S Grant Hotel.
Smith Oliver (Anna), h 3044 L.
Smith Omer C (Elizabeth C), h 2114 Logan av.
Smith O A, lndymn Original French Lndy, r 729 Washington pl.
Smith Paul M (Mabel), photo S U Bunnell, h 4741 Muir, Ocean Beach.
Smith Paul P, actor, r 3725 Crane pl.
Smith Peter, r 711, 8th.
Smith Philip, searcher Union Title Co, r 312, 18th.
Smith Philip (Clara), popcorn, h 821, 13th.
Smith Philip N, h 218, 12th.
Smith Pirnie E, auto opr, h 637, 12th.
Smith Priscilla A (wid J A), h 4560 Campus av.
Smith Ralph (Elizabeth), baker United Baking Co, h 4121 Alabama.
SMITH RANDALL MEACHAM CO (J D Smith, F E Randall, F L Meacham), Undertakers 538 Cedar nw cor 6ht, Tels Main 139, Home 1139. (See page 75).
Smith Raymond E, r 1056, 3d.
Smith Raymond H (Ione), vulc H R Voorhis, h 3370 Dale.
Smith Rena, steno The Union Natl Bank, r 646 A.
Smith Reuben W (Libby), sec-treas Cal-Wood Mfg Co, h 561, 21st.
Smith Richd, window clnr, r 944 India.
Smith Richd F (Winifred C), chf str inspr City Operating Dept, h 4623 Coronado av, Ocean Beach.
Smith Robt, eng Swift & Company, h ft of F.
Smith Robt B, lobbymn U S Grant Hotel, r 1334, 1st.
Smith Robt E (Elizabeth C), h 1056, 3d.
Smith Robinson (Margt), tchr, r 1626, 2d.
Smith Roland G (Willie L) (Smith-Hardacker Co), h 351 W Robinson.


Charles Dodson
Fire Insurance
Notary Public
Open Saturday Afternoons
511 Granger Bldg.
PHONE MAIN 5212

ELMER A. LASH
GENERAL AUTO REPAIR
My Specialty-
PACKARDS
REOS
All Models
218 B ST.
PHONE, MAIN 1425

CARPENTER'S INC.
1036 6TH ST., NEAR BROADWAY
HOME 1030: MAIN 828
THREE FLOORS OF Commercial Stationery, Office Supplies, Filing Systems and Devices, Books, Fine Stationery and Engraving.
DESK DEPARTMENT ON THIRD FLOOR

Money
TO LOAN ON ANYTHING OF VALUE
WHAT HAVE YOU?
CENTRAL LOAN OFFICE
761 Fifth Street, near F

Smith Roscoe, h 3085 L.
Smith Roscoe C, clk P O, r 815, 3d.
Smith Rose B (wid S P), h 4608, 37th.
Smith Roy J, waiter Urban Urbany, r 738 F.
Smith Roy M, clk Chas S Hardy, r 1456 E.
Smith Rufus W (Alice), h 2949, 5th.
Smith Ruth, r 406 Walnut.
Smith R, r 872 Union.
Smith R S, r 341 West E.
Smith Sam Ferry Co, L H Smith sec, 1023, 2d rm 303.
Smith Saml, slsmn Meyer & Davidson, r 312, 18th.
Smith Saml F (Luella M), emp Benson Lmbr Co, r 2211 Bancroft.
Smith Sarah A (wid J B), r 1845 Julian av.
Smith Sarah C Mrs, r 2882 Imperial av.
Smith Sarah J (wid Wm), r 1359 Grove.
Smith Shem, clk, r 312, 18th.
Smith Sherwin J (Jessie R), cond S D Elec Ry Co, h 2483 G.
Smith Sidney (Rosetta), h 7839 Exchange pl, La Jolla.
Smith Simpson, h 840 B.
Smith Solomon C ,lab, City Operating Dept.
Smith Sophie M, slswmn Boadway Bros, r 1425 C.
Smith Sophie V (wid J S), h 1125, 27th.
Smith Sidney A (Lydia E) (Smith & Giddings), h 641, 21st.
Smith Sue W, steno City Civil Service Comission, h 134 W Hawthorn.
Smith S Carder (Antoinette), h 4876 Voltaire, Ocean Beach.
Smith S Marion (wid W H), h 4826 Voltaire, Ocean Beach.
Smith S J Mrs, fur rms 546 Beech.
Smith S M, r 1244 A.
Smith Taxicab Co Inc, Saml Sachs mgr, H H Silver sec-treas 1110, 4th.
Smith Thelma W (wid J B), h 1443 Essex.
Smith Theodatus (Lucy M), h 2663 National av.
Smith Theo B (Nellie J), slsmn Stiles Poultry Supply Co, h 3344, 32d.
Smith Theodore M (Myra R), h 3776, 7th.
Smith Thomas (Laura M), h 3608 Arizona.
Smith Thos E (Edna M), cond S D Elec Ry Co, h 3915 Franklin av.
Smith Thos H (Victoria), teaming contr Long Branch bet Ebers and Froude, Ocean Beach.
Smith Thos J (Edith M), electr, h 2768 Boston av.
Smith Thos M, carp, r 2925 Franklin av.
Smith Thos M (Mary), cond S D Cons G & E Co, h 830, 12th.
Smith Tyler (Evelyn G), carp S D Cons G & E Co, h 3873 Cherokee av, E S D.
Smith U S Grant (Margaret), h 1519 Grand av, Pacific Beach.
Smith Val, nurse, r 208 W Laurel.
Smith Valentine V, bkpr Sou Trust and Commerce Bank, r 914 F.
Smith Verna J, r 305 S 37th.
Smith Vina, student, r 644, 14th.
Smith Vincent A (Beverly E), h 1243, 1st.
Smith Vincent E, r 1364, 3d.
Smith Virginia M, asst Dr H H Taylor, r 1468, 1st.
Smith Virginia L Mrs, h 7854 Herschel, La Jolla.
Smith Vivian Mrs, r 1755, 3d.
Smith Walter B (Rettie V), barber Fred Lund, h 1266 A.
Smith Walter B (Cora), drftsmn, h 1409 Robinson av.
Smith Walter D (Cora A), carp, h 4119 Voltaire, Loma Alta, Pt Loma.
Smith Wm, firemn S D & Coronado Ferry Co, r Coronado.
Smith Wm, pkr Mekas Bros.
Smith Wm (Emma H), boiler mkr, h 3725 Arnold.
Smith Wm A (Rena M) (Smith & Lieurance), h 2228 Juilan av.
Smith Wm F (Maude), barber Simmons & Zahler, h 1555, 8th.

LEATHER
SHOE Findings Store Supplies Machinery
DISTRIBUTORS
NORWALK TIRES
WESTERN LEATHER SUPPLY CO.
417-21 F St.
BOTH PHONES

PHONE MAIN 2325
ALPY & KOLBECK
Automobile and Carriage Repairing
Bodies, Springs and Wheels Made to Order
635 2nd St.
San Diego, Cal.

EATERIA —FOR— GOOD EATS
THIRD AND E STREETS

"BETTER BE SAFE THAN SORRY"
MUTUAL LIFE OF NEW YORK W. A. BOLTON, District Mgr.
ACCIDENT, HEALTH AND FIRE INSURANCE—BONDS
BOLTON COMPANY, 308 WATTS BLDG. (FIFTH & E STS.) PHONE, M. 4358

Smith Wm F (Jessie), gro 203 F.
Smith Wm G (Josephine R), h 3190 Grape.
Smith Wm H (Comfort), mining, h 2465 Front.
Smith Wm J (Rena M), clk P O, h 3936 Iowa.
Smith Wm K, rancher, r 3830 Highland av, E S D.
Smith Wm Medill, r 320 Fir.
Smith Wm M, patternmkr Cal Iron Wks, r 1468, 3d.
Smith Wm P, clk Western Metal Supply Co, r 28, 21st.
Smith Wm T, waiter, r 630, 18th.
Smith Wilson S (Isabella H), pres and treas W S Smith & Co, h 4094, 1st.
Smith Wilson S & Co, Wilson S Smith pres and treas, I H Smith sec, autos 1965, 5th.
Smith Winifred M, clk S D Sun, r Coronado.
Smith Wirt D (Maude E), carp, h 4576 North av.
Smith Wolf (Rosie), pdlr, h 312, 18th.
Smith W Mark (Nettie), carp, h 1325 Market.
Smith & Giddings (S A Smith, C G Giddings), dentists 1015, 1st rm 704.
Smith & Lieurance (W A Smith, W H Lieurance), rest 838, 4th.
Smith & Stephenson (G H Smith, A Z Stephenson), hdw 1451 University
Smith & Walker (C L Smith, A O Walker), sporting goods 835, 4th.
Smith's Motor Supply House, H B Smith mgr 144 C.
SMITH'S OWL TAXI, Howard B Smith, Pres and Mgr 1129, 2d, Tels Main 1900, Home 1735.
Smither Frank W (Bessie), slsmn Aber & Rutherford, h 3860 Pringle.
Smitherman Virginia G, clk Western Metal Supply Co, r 1135, 11th.
Smitherman Wm A (Nellie), foremn S D Cons G & E Co, h 1135, 11th.
Smithton Harry L, office 306 Scripps bldg, r Miramar Ranch.
Smock Belle (wid F H), h 3320 Dale.
Smock Elma E, bkpr City Park Dept, h 3320 Dale.
Smouse Miller E, h 4444 North av.
Smout Basil (Emma L), h 1317 Fern.
Smoyer Harvey, dietetist Agnew Sanitarium.
Smyth Frank J, clk Gordon Bros & Franklin, r 944 State.
Smyth Maria, h 4037 Stockton av, E S D.
Smythe A Q, driver, r 3965 Hawk.
Smythe Frank D (Luella M), h 3965 Hawk.
Smythe Frank E, woodstone wkr S D Tile & Woodstone Co, r 3965 Hawk.
Snale Anna B (wid A E), r 1122 W Washington.
Snarr Matthew H (Mary), h 1354, 10th.
Snavely Dorothy, tchr State Normal Sch, r 2541 Brant.
Snedaker Jas R, h 3433 Imperial av.
Snedecor Saml A, exp 903 J.
Snedecor Sarah R (wid I B), r 903 J.
Snedecor Mary D (wid W M), h 3719 Villa ter.
Sneer P E, r Golden West Hotel.
Snell Arthur T (Laura E), h 1227 Prospect, La Jolla.
Snell Laura E, prop Vine and Fig Tree, r 1227 Prospect, La Jolla.
Snelling Wm E (Lillie I), auctioneer 922, 7th.
Snider Andw J (Agnes), real est, h 2630 India.
Snider Hobart I, forestry service, r 3932 Cleveland av.
Snider John F (Martha A), r 1436 Grove.
Snider Wm M, r 237 West F.
Sniff Cora, r 2960 Imperial av.
Snodgrass Arlington C, r 209, 25th.
Snodgrass Phil C (Mary C), eng, h 209, 25th.
Snodgrass Rex C (Isabelle), carp, h 147 N Evans.

SAN DIEGO
CASH REGISTER CO.
C. M. PATTERSON
Manager
HIGH GRADE REBUILT REGISTERS AND TYPEWRITERS RENTED and REPAIRED
951 8th
Phone Main 2438

Do Your Banking in National City
Peoples National Bank
A Good Bank in a Good Town

AUTO REPAIRING
WELDING AND BRAZING
1558 INDIA
HOFFMAN'S MACHINE SHOP
ESTABLISHED 1914
GENERAL MACHINE WORK
AUTO PARTS
PHONE, MAIN 1785

H. A. CAMERON CO. INSURANCE—BONDS
The Office of Efficiency. Established 1910
UNION BUILDING PHONE, MAIN 4953

Snore Jacob (Marie), h 3737 Cabrillo av, E S D.
Snow Blanche Mrs, r 4037 Alameda dr.
Snow Edwin W (Abby), h 2541 C.
Snow Emelia, r 2492 G.
Snow Eva, r Mission Valley R D 2, Bx 164.
Snow Fredk H (Helen C), h 2464 Market.
Snow John C, h 3693 Fairmount av, E S D.
Snow J M Mrs, h 4017 Brant.
Snow Mary Mrs, h 418 Dodson.
Snowden Elbert E (Mary E), construction wk, h 3136 K.
SNOWFLAKE BAKING CO, C G Goatley Pres and Mgr, Henry H Goatley V-Pres, Gordon H Darnell Sec. Most Modern and Up-to-Date Bakery in San Diego. (See right bottom lines and page 16).
Snure Cora B, steno Lange & Bergstrom, h 2035 Bway.
Snyder Alfd O, jeweler and optometrist, 842 Bway, r 1570, 7th.
Snyder Anna M Mrs (Paris Dye Works), r 1966 Logan av.
Snyder A Harry (Rosamond W), real est 1025, 4th rm 204.
Snyder Beryl M, clk, r 304 A.
Snyder Building 835, 6th.
Snyder Chas, clos clnr, h 906, 11th.
Snyder Chas J (Mary), auto opr United Baking Co, h 2665 Imperial av.
Snyder Claire J, tmstr, r 2748 Main.
Snyder Eda I (wid J C), h 2748 Main.
Snyder Edwd, h 2222 I.
Snyder Elizabeth (wid Chas), h 1448 Long Branch, Ocean Beach.
Snyder Etta S (wid M W), music tchr 1023, 7th rm 11, h 1334, 7th.
Snyder Euice, tel opr, r 2032, 4th.
Snyder Frank H (Edith M), h 4455 Alabama.
Snyder Frank J (Rosa E), broker, h 302, 19th.
Snyder Fred H (Grace E), baker, h 1646 Pennsylvania av.
Snyder Geo, clk, r 856, 5th.
Snyder Ida Mrs, r 636 C.
Snyder Jane, waiter, r 646 A.
Snyder Jas C, lab, r 3937 Cleveland av.
Snyder Jas R (Anna M) (Paris Dye Works), h 1966 Logan av.
Snyder John, farmer, r 414 G.
Snyder John (Marie A), soft drinks 428 F, h 3772 Ibis.
Snyder John F (Mary V), mgr General Cigar Co Inc, h 437 W Washington.
Snyder John H (Jennie W), tchr, h 804 A.
Snyder John W, office 835, 6th rm 7, r 804 A.
Snyder Julia M, student, r 2452 J.
Snyder Lilian G, r 740 G.
Snyder Mabel C, slswmn Holzwasser's, r 304 A.
Snyder Margt S Mrs, h 609 Marine av, La Jolla.
Snyder Margt S (wid B S), h 7664 Olive, La Jolla.
Snyder Marie (wid Franklin), h 3521 Conklin av, E S D.
Snyder Mary C, head wkr Neighborhood House, h 1809 National av.
Snyder Mary C (wid Wm), r 915 Sampson.
Snyder Mary D Mrs, r 304 A.
Snyder Mary E (wid B M), h 3937 Cleveland av.
Snyder Mary S (wid Edwd), h 7725 Fay, La Jolla.
Snyder Nelson S, lndymn, h 2452 J.
Snyder Nora T, steno Buel-Town Co, r 2665 Imperial av.
Snyder Reuben (Alice C), h 2342, 5th.
Snyder Theo F (Estella M), mfrs agt 1015, 1st rm 210, h 3794, 3d.
Snyder Thos K, lab, h 345, 8th.
Snyder Wm T, rest, r 814 F.
Snyder W E, h 1336 Union.

E. M. SKEATS & SON
GEOLOGICAL MAPS AND REPORTS
750 EIGHTH ST.
PHONE MAIN 2858

P. M. DAIRY CO.
Manufacturers and Distributors of
Purity Dairy Products
COTTAGE CHEESE
ICE CREAM
BUTTER
CREAM
MILK KEFIR
12th & K Sts.
Phone, MAIN 3311
Butter and Egg Dept.-701 Fifth
HOME 2431
Main 411

SEE | YOUNG & CHAMBERLAIN | FOR
1126-1136 FRONT STREET
PREST-O-LITE BATTERIES, CARBURETORS, MAGNETOS, ETC.
EVER-READY WELDING SERVICE, AUTOMOTIVE ELECTRICIANS, AND VULCANIZING

SOUTHERN ELECTRICAL CO.
At Third and E Sts. Main 4730 At Seventh and Broadway

Soare Abbie L Mrs, C S Pract 4123 University av, h 4073 Storey av, E S D.
Soare Henry (Abbie L), h 4073 Storey av, E S D.
Soares John S (Laura C), h 3136 Garrison, Pt Loma.
Soares Jos V (Perpetua), fishermn, h 428 Rosecrans, La Playa, Pt Loma.
Soares Manuel B (Uzbia), fishdealer, h 3370 Arctic.
Soares Manuel B jr, auto opr, r 3370 Arctic.
Soares Manuel S (Florenda), fishermn, h 2926 Lawrence, La Playa, Pt Loma.
Soars Mary, lndywkr Munger's Lndy, r 814 Evans.
Sobargo Cruz, dom 106 Thorn.
Sobey Sanford T, broker, r 926, 3d.
Sobiski Jos, carp Weldon & Glasson Planing Mill, r 4686 Mississippi.
Society for True Prayer 1570, 4th.
Sodahl Conrad O G (Carrie), sec Norwegian Vice Consulate, h 2155 Kearney av.
Sodahl Harold T, painter Standard Oil Co, r 2155 Kearney av.
Sodahl Norman F, lab Benson Lmbr Co, r 2155 Kearney av.
Soderberg Charles A, h 3320 Cabrillo av, E S D.
Soderberg M Mrs, lndrs, h 1562 Front.
Soderstrom Della M Mrs, slswmn Jarrell's, r 1041, 7th.
Sohn Frank A (Marie F), cashr Johnson Cigar Co, h 4114 Ibis.
Sokolof Louis (Mary) (Rouff & Sokolof), h 1544, 5th.
Soladad Raymond (Juan), lab, h 3136 Congress, N S D.
Solan John J, lab, r 133 W Bway.
Solar Apartments 504 Thorn.
Solari Frank (Saddlerock Grill), h 619 W Juniper.
Solden Bert, junk dlr 547, 9th.
Soldiers & Sailors Club, operated by Community Service 615 Bway.
Soldini Evelyn, steno C B McCoy, r 1811 Sheridan av.
Solem Conrad (Florence P), teller Sou Trust and Commerce Bank, h 4292 Hawk.
Soler J ,r Hotel Lubin.
Soley Wm T (Marie), longshoremn, h 2250 California.
Solis Francisco (Luceia), tailor J W Brem, h 2794 Market.
Solis Jose, prop Portland Hotel, fur rms, h 944 India.
Solman Alice H (wid Herbt), h 3934, 5th.
Solner John, h 3304, 30th.
Solomon Geo, optometrist 529 Bway, r 815, 3d.
Solomon Isaiah (Ethel), watchmkr 543, 5th, h 470, 17th.
Solomonsen Mary E Mrs (wid David), h 3705 Chamoune av, E S D.
Solomonsen Otto, driver Am Ry Exp, r 3705 Chamoune av, E S D.
Soloria Ramon (Augustina), h Evergreen, Pt Loma.
Soloryano Robt, cook Palace Cafe, r 2830 Wabash.
Soloryano Francisco (Marie), clk Ramon Garza.
SOLOV SAM (Bertha), Ladies and Gents Tailor, 965, 5th rm 4, Tel 2364, h 1812 I.
Soltan Kath, clk Versailles French Pastry & Rest, R D 2, Box 501.
Sontau Anna, clk F W Woolworth Co, r 4640 Texas.
Soltau Anna, student, r 4428, 34th.
Soltau Elisa, h 4428, 34th.
Somers Arthur G (Bessie), lieut U S Navy, h 4171 Ibis.
Sommer Alyce M, r 1570, 8th.
Sommer Arthur G, r 3445 Granada.
Sondermann Anna, r 3982 Park blvd.
Sondermann Mary J(wid Jos), h 3982 Park blvd.
Sondermann Rose G, with The Marston Co, r 3982 Park blvd.
Sonkes Leonard (Sopha), mech, h 1445 Front.
Sonnenschmidt Bertha, h 425 University av.

ÆTNA
Life, Accident, Etc.
G.et
A.etna-ized
BY
GIST
INSURANCE
SERVICE
GILMAN A. GIST
202 Owl Bldg.
MAIN 188

JONES-MOORE PAINT HOUSE
WHOLESALE
RETAIL
Paint
Varnish
Roofings
Cor. 5th and A Streets

EASY PAYMENTS
Eight Floors of Quality and Beauty in Furniture, Carpets, Rugs, Draperies, Office Equipment, Phonographs.
THE BLEDSOE COMPANY
FURNITURE
1101 SIXTH ST.
201 C STREET

CALIFORNIA IRON WORKS
PHONE, MAIN 1336 (INCORPORATED)
FOOT OF SEVENTH STREET SAN DIEGO, CALIFORNIA
ENGINEERS FOUNDERS MACHINISTS
Structural Iron and Steel Contractors
Freight and Passenger Elevators

The Davis UNDERTAKING CO.
1752 4th
MAIN 2376
HOME 1913

PAIGE MOTOR CARS
THE 4 BIG OLSON BROTHERS
REPAIRING and SUPPLIES
942 COLUMBIA
MAIN 458

Sooter Wm, warehsmn Globe Grain & Milling Co, r 3932, 5th.
Soper Dorothy E, bkpr Munger's Lndy, r National City.
Soper F H, steno Spreckels Cos, r 912 S 26th.
Sopos Nicholas, waiter, r 932 Union.
Soppenfield Fern M, steno Sinclair's Ford Agcy, r 4075, 4th.
Sorcini Amelia F (wid Alberto), r 1216 Market.
Sorensen Ingermann M (Lena J), emp Benson Lmbr Co, h 2915 Logan.
Sorensen Martin K, insp, h 3063 Market.
Sorensen Mina J, r 3063 Market.
Sorensen Una B Mrs, clk Henry Weinberger, r 3680 Beta.
Sorenson Arthur, r 3019 Arctic.
Sorenson Bertha Mrs, milliner Mrs Elizabeth Benson, r 3927 Utah.
Sorenson Marie, h 1227 Ft Stockton dr.
Sorenson Nora Mrs, h 3019 Arctic.
Sorenson Ross P (Bertha E), hatter 1050, 3d, r 3967 Utah.
Sorgatz Frank, r 341, 18th.
Soriano Jos (Lucy), lab, h 204, 16th.
Sormunen Moses, tailor P W Laureen, r 1229, 8th.
Sorrell Maurice, barber Anderson & Rumford, r 543, 12th.
Sorrento School, 4106 Cleveland av.
Sortais Louie (Lizzie), steward, h 3729 Stockton av, E S D.
Sosa Laura (wid Antonio), h 1102 Newton av.
Sotelo Manuel, clk Chas S Hardy, r 1739 Julian.
Sothman Geo C (Edith), h 4037 Idaho.
Sotier Emma B, milliner, r 2233 Union.
Sotier Geo (Louise), slsmn, h 2233 Union.
Soto Andw (Lola), lab, h 2452 Jefferson, N S D.
Soto Antonio, tailor appr, r 2060 Franklin.
Soto Atanacio (Christina), lab, h 1705 Main.
Soto Maria Mrs, r 1621 Logan av.
Soto Pedro (Santas), lab, h Atlantic ft of B.
Soucie August (Louise E), real est 730 E, h 4052, 3d.
Souka Clara M, with The Marston Co, r Lemon Grove.
Souper Richd M C, acct Sou Electrical Co, r La Mesa.
Sour Geo (Stella), rest 408, 6th, h 3080 Main.
Sours P J, rancher, R D 3, Box 102.
Sousa Frank, clk, r 965, 5th.
Sousa Frank (Flora), h 2288 Grand av, Pacific Beach.
Sousa John, r 2288 Grand av, Pacific Beach.
Sousa Mary Mrs, h 2912 Byron, Pt Loma.
Sousa Rose, r 2288 Grand av, Pacific Beach.
Souter David (Barbara), foremn S D & Ariz Ry, h 2934 Newton av.
Souter Edwd S, mach, r 2934 Newton av.
Souter Wm J, r 2934 Newton av.
South Aileen E, student, r 1742 Market.
South Anna Mrs, r 2134, 5th.
South Chas M (Anna B), h 3722 Florida.
South Dorothy E (wid Martin V), pres United Baking Co, h 1742 Market.
South Park Auto Service Station, Martin Ortlieb prop, 28th nw cor B.
South Park Battery Station, J B Runk prop 1441, 30th.
Sonth San Diego Investment Co, E S Babcock pres, F A Riehle sec-treas, 1025, 4th, rm 408.
Southard Blanche M, h 2131, 1st.
Southard Jos B, h 7761½ Fay, La Jolla.
Southern Auto Wrecking Co (A K Frowiss), 1515 India.
SOUTHERN CALIFORNIA BAKING CO, Carl Winter Pres, Office and Factory 125-171, 14th, Tels Main 578, Home 1578. Factory Tel Home 2174. (See left bottom lines and page 16).

CONSULT THE
BROWN OPTICAL CO.
1011 FIFTH STREET
GROUND FLOOR, FIRST NATIONAL BANK BLDG.
MAIN 2997

V. WANKOWSKI & CO., INC.
V. WANKOWSKI GEORGE D. EASTON
INSURANCE—SURETY BONDS PHONE, MAIN 2029 341-2-3-4 SPRECKELS BLDG.

SOUTHERN CALIFORNIA GRANITE CO, Rossi & Conti Props. Monuments, Cemetery Work of all Kinds, Wholesale and Retail Granite 3845 Imperial av, Tel Main 1699.

SOUTHERN CALIFORNIA MUSIC CO, A J Morse Mgr, Pianos, Talking Machines, Musical Instruments, Sheet Music, Etc., 530 C, Tel Main 337. (See right bottom lines and Classified Pianos.)

Southern California Rabbitry, F M Hutchinson mgr, 727 Market.

SOUTHERN CALIFORNIA TIRE WORKS (Roy J Walker), 2d se cor B, Tel Main 5127. (See page 13).

SOUTHHRN CROSS CATHOLIC BOOK AND SUPPLY STORE 539 E.

Southern Cross The (Weekly), J H Dougherty pub 539 E.

SOUTHERN ELECTRICAL CO "The One Bright Spot," Carl H Heilbron Pres, A H Biewener Vice-Pres, Electrical Contractors, Wholesale and Retail Electrical Supplies, Motor Installations, Lighting Fixtures, Electrical Signs and Motion Picture Supplies at 3d and E and at 7th and Bway, Tel Main 4730. (See right top lines).

Southern Geo C, auto mech, r 834, 3d.

Southern Hardware Co (E C Field, D C Carrell) 818, 5th.

Southern Hotel, see New Southern Hotel.

Southern Jas T, r 1055, 5th.

Southern Motors Co, F T Bowden mgr, 2d sw cor B.

SOUTHERN REDUCTION COMPANY, C D Crouch Pres, V E Crouch Sec-Mgr, Stock Food, Poultry Food and Fertilizer 1810 Bay Front ft of Beardsley, Tel Main 2585.

Southern Security Co (E O Hahn), real est, 121 Bway rm 301.

SOUTHERN SYNDICATE (Julius Wangenheim, J S Hawley jr, Geo Sturges, Percival Thompson, Wilmot Griffin, L Bouvet), Investments 202 First National Bank Bldg 1007, 5th.

Southern Title Building 948. 3d.

SOUTHERN TITLE GUARANTY CO, A P Johnson jr Pres, E E Hubbell Vice-Pres, L A Wright Vice-Pres, R S Reed Sec-Treas 940, 3d.

SOUTHERN TRUST AND COMMERCE BANK, G A Davidson Pres, George Burnham V-Pres, E O Hodge V- Pres, Philip Morse V-Pres, Fred H Thacher Cashr, Jack Thompson Asst to Pres, L G Bradley Asst Cashr, C J Holliday Asst Cashr, Paul Jennings Asst Cashr, R B Thomas Asst Cash, H P Requa Asst Cashr, Frank Spalding Trust Officer; P D McMahon Asst Trust Officer, E B Kinney Asst Trust Officer, R K Williams Mgr Bond Dept, E S Welch Mgr Coronado Branch, Karl Kenyon Mgr La Jolla Branch, J G Cash Mgr Imperial Valley Branch at El Centro, Geo H Williams Mgr Brawley Branch, U S Grant Hotel Building, Broadway nw cor 4th, Tels Main 5150, Home 4365. (See right side lines and page 21.)

SOUTHERN TRUST AND COMMERCE BANK (La Jolla Branch), Karl Kenyon Mgr Prospect se cor Girard, Tel La Jolla 39, **LA JOLLA.**

Southland The, fur rms 344 A.

Southmayer Oscar S (Marie E), auto opr Irwin & Co, h 3952, 9th.

Southwest Optical Co, C H Lane mgr, 1007, 5th rm 413.

SOUTHWESTERN GROCERY CO, E E Garnet Pres, L B Smedley, Sec-Treas. Wholesale Grocers 349-359, 5th, Phone Main 240.

Southwick Chas A (Annie), optician 142 W Bway, r Alta Vista, R D 3.

Southwick Harriet L, tchr High Sch, r 4192 Mission dr.

Southwick Lura M, tchr Lincoln Sch, h 2462 G.

Southwick Sarah F, tchr, r 4192 Mission dr.

Southworth Martha E Mrs, r 1480 Market.

Southworth Thos D (Lorene), h 2260 Front.

Soward Jessie A (wid O C), h 1244, 9th.

Sowell Mabel M Mrs, r 1621 Granada av.

Sowle Lucy J Mrs, h 29 Evans.

Sowle Wm A (Janie S), auto opr, h 1412 Lincoln av.



FRANK
F E G E R
SAN DIEGO'S LEADING MERCHANT TAILORS
243 WEST F
PHONE MAIN 1287
B R O S
JOHN



TIP-TOP AND KLEEN MAID BREAD
MANUFACTURED BY SNOWFLAKE BAKING CO.
HOME 1047 MAIN 47
SOLD BY ALL GROCERS

WASHING MACHINES
SEWING MACHINES
VACUUM CLEANERS
HEATING APPLIANCES
PORTABLE LAMPS
955 SIXTH STREET

Hartwell
ELECTRIC COMPANY

ELECTRICAL CONTRACTORS
LIGHTING FIXTURES
MOTORS, MOTOR REAIRING
MAZDA LAMPS
TELEPHONE, MAIN 318

Spade Esta R (Emma C), h 4708 Auburn dr, E S D.
Spadiar Geo L, lab S D Cons G & E Co, r 3934 Beta.
Sprague E H Mrs, h 646 A.
Spain Frank G (Eleanor M), slsmn Henry Uelzen, h 4774 Brighton av, Ocean Beach.
Spain Lena M, telep oprr S D Hotel, r 3033, 5th.
Spainhower Charlotte (wid Virgil), r 2242 Kearney av.
Spainhower Earl H, milk tester, r 2242 Kearney av.
Spainhower Ethel, clk Pac T & T Co, r 4445 Park blvd.
Spainhower Florence M (wid A M), h 4445 Park blvd.
Spainhower Geo E, scale mech Toledo Scale Co, r 4445 Park blvd.
Spainhower Luther F (Nellie), auto oprr, h 2242 Kearney av.
Spalding Elizabeth C Mrs, pres Woman's International Theosophical League, r Pt Loma Homestead.
SPALDING FRANK C (Clara L), Trust Officer Southern Trust & Commerce Bank, h 112 W Spruce.
Spalding Frank M (Josephine M), foremn, h 2824 Franklin av.
Spalding Geo F (Cora D), h 422 S 32d.
Spalding Jennie (wid Wm), r 408, 21st.
Spalding Mary J, r 112 W Spruce.
Spangler Anna M Mrs, r 431 Market.
Spani Kate, prin Ocean Beach School, r 4819 Santa Monica av, Ocean Beach.
Spanish Presbyterian Church, Rev Ventura Martinez pastor 351, 13th.
Spann Aug (Alice), longshoremn, h 1646 Front.
Spanos James, clk Farmers Produce Co 730, 7th.
Spanos Saml (Farmers Produce Co), r 715 Bway.
Spare G Wilson, student, r 3536, 5th.
Spare Helen F, r 3536, 5th.
Spare S Jenness Mrs, tchr S D High School, h 3536, 5th.
Spargle Emma L Mrs, millinery 1043, 6th, r 3154 B.
Sparger Lon, r Golden West Hotel.
Sparklin Mary E (wid Danl), r 4426 Granada av, E S D.
Sparks Albert F (Louisa), h 2223 C.
Sparks Chas D, hlpr U S Grant Hotel, r 840 B.
Sparks Florence C, tchr, r 4242 Campus av.
Sparks Geo R, mech Munger's Lndy, r 1108 E.
Sparks Harold H (Anna E), cigars 120 Bway, h 2239 Adams av.
Sparks Henry J (Emma), carp, h 4242 Campus av.
Sparks Hugh A, h 4663 Alabama.
Sparks Malissa (wid I W), h 3141 Herman av.
Sparr C E, auto oprr Liberty Bus Line.
Sparrow Anna M Miss, dressmkr, h 4346 Oregon.
Sparrow Geo, r 728 Market.
Spaulding Aron D (Gladys), r 2434 I.
Spaulding Arthur E (Lillie A), pressmn Union-Tribune, h 3952 Cleveland
Spaulding Chas F (Caroline), h 3668 Oregon.
Spaulding Elizabeth M, r 4609 Kensington dr.
Spaulding Victor H (Viola E), hlpr Weldon & Glasson Planing Mill, h 3134 Webster av.
Spayd Mary A, tchr State Normal Sch, h 515 Pennsylvania av.
Spayer Bennett B (Anna), bkpr Union-Tribune, h 216, 27th.
Spear Chas (Ora V), clk Holzwassers, h 1933 Dale.
Spear Danl (Sophia), car repr S D Elec Ry Co, h 4041 Alpine av, E S D.
Spear Howard E, floormn Cal Iron Wks, r National City.
Spear John H (Mary S), janitor Merchants Natl Bank, h 3357 Grim av.
Spear Karl A (Della M), painter Standard Oil Co, h 2144 Irving av.
Speare Richd (Violet), auto oprr McCormick Lmbr Co, h 2013 Logan av.
Spears C Bell Mrs, nurse, h 2528 Lincoln av.
Spears C Clyde, routemn Sanitary Ice Cream Co, h 605, 13th.

SUNSET ENGRAVING COMPANY
Commercial Artists and Engravers
9th Floor Timken Bldg.
MAIN 1517

JOHN NIVEN
LICENSED
Insurance Broker
REAL ESTATE
INVESTMENT SECURITIES
240 C STREET

SERVICE BRANCH
936
SECOND STREET
NEAR BROADWAY
SAN DIEGO

SAVAGE TIRES

HAVE YOU SEEN THE SAVAGE SERVICE CREED?

If it's building material you want, see **THE DIXIE LUMBER AND SUPPLY CO.**
WE SELL EVERYTHING TO BUILD ANYTHING
BOTH PHONES UNIVERSITY AVE. AND OHIO ST.

Spears Emma E, tchr Brooklyn School, r 1219 Essex.
Spears Lucy F (wid Jas), h 3476 Bway.
Spears Mary (wid G H), h 1219 Essex.
Spears Philip L, clk Standard Oil Co, r 1219 Essex.
Spears Ruth A, steno and notary 235 Bway rm 303, r 1219 Essex.
Spears Wilma F, hairdrsr Holzwassers, r 1744, 1st.
Specht Elizabeth, tchr, r 1261 Cave, La Jolla .
Specht Ida, r 1261 Cave, La Jolla.
SPECIALTY SHOE CO, R C Goldman Mgr Men's, Women's and Children's Shoes 945, 5th, Tel 3573.
Speece Chas E (Ora), confectioner, h 2476 A.
Speece Elsie M, librarian Marston branch S D Public Library, r 2476 A.
Speed Margt W (wid Jas), r 1402, 29th.
Speer Arthur W. slsmn Standard Oil Co, r 128, 25th.
Speer Harold L, clk Standard Oil Co, r 1969 Harrison av.
Speer Jas (Emma M), h 128, 25th.
Speer Nannie L, h 2242, 4th.
Speere Anna V (wid W W), travelers aid, sec Y W C A, r 320 West A.
Speight Jas H, slsmn, r 716 F.
Speierman Chas W (May E), mech drftsmn, h 736, 27th.
Speliakos Chris A (Lottie), gro 7920 Girard, La Jolla, h 7732 same.
Speller Frank G (Emma O), cook, h 2480 Imperial av.
Spellman Cedric P (Virginia), floormn Smith's Savoy Garage, h 1479 C.
Spellman C E, airplane rigger North Island.
Spelts Ethel Mrs, mgr Sherwood Villa Apts, h 1346 Front.
Spelts Perry (Ethel), h 1344 Front.
Spence Edwin C (Minnie A), mach, h 238 San Miguel av.
Spencer Agnes M, slswmn Holzwassers, r 602, 19th.
Spencer Alex D (Mary), carp Harry Gerard, h 305 Palomar dr.
Spencer Bernice, h 3763 Center.
Spencer Chas, janitor S D Public Library, Ocean Beach Branch.
Spencer David W, clk Standard Oil Co, r 901, 7th.
Spencer Donald J (Maude L), h 4930 Santa Cruz, Ocean Beach.
Spencer Dudley (Julia), janitor, r 720, 3d.
Spencer Ernest I (Eva E), eng Fairchild-Gilmore-Wilton Co, h 2241 State
Spencer E, nurse, r 1540, 6th.
Spencer Frank B, clk G A Spencer, r 4067 Colonial av, E S D.
Spencer Geo A (Mary J), confy 4170 University av, h 4067 Colonial av, E S D.
Spencer Geo C (Mirth), prop Hotel Dearborn, h 1036, 3d.
Spencer Harry R (Anna A), mech, r rear 7870 Ivanhoe, La Jolla.
Spencer Herbt O (Margt), cook Burnap Grill, r 169, 21st.
Spencer Jacob T (Laura), h 4088 Klauber, E S D.
Spencer Jeanett Mrs, dom, r 4564 Utah.
Spencer John O (Mary), h 1042 Essex.
Spencer Mabel C, bkpr C M Gifford & Son, h 2412 J.
Spencer Mary F Mrs, r 2094 Julian av.
Spencer Milton (Ida), h 3686, 4th.
Spencer M T (Lillian), h 4380 Georgia.
Spencer Rose, r 1146, 14th.
Spencer Thos A (Lena), blksmth S D Cons G & E Co, h 1165, 19th.
Spencer Wm, cook, r 919, 5th.
Spencer Wm (Etta), clk Louis Schottle, h 526 West E.
Sperber Caroline, steno S D Cons G & E Co, r 1861, 3d.
Sperling Alvin (Sarah), h 7740 Herschel, La Jolla.
Sperry Clarence R (Mary E), h 329 S 34th.
SPERRY FLOUR CO, Frank S Coates Mgr, G C Sims Local Representative, Wholesale Flour, Feed, Cereals and Poultry Supplies 244, 9th, Tel Main 224.
Sperry Gilbert A (Tusnelda), hlpr S D Cons G & E Co, h 3125 Clay av.

Barney & Barney
Insurance
Bonds
Loans
Liability
Compensation
PACIFIC MUTUAL LIFE INS. CO.
Scripps Bldg.
(2nd Floor)

PROCESS PATENTED BY THE SPRECKELS "SAVAGE" TIRE COMPANY SAN DIEGO, CALIF.
GRAFINITE TUBES
THE ONLY INNER TUBE GUARANTEED NOT TO STICK TO THE CASING

CALIFORNIA COMMERCIAL COLLEGE
7TH, COR. BROADWAY

Sperry May L, cashr Rudder's Cafe, r 1244 A.
Sperry Ransom B, civ eng, r 329 S 34th.
Sperry Roy, dairymn, r 329 S 34th.
Sperry & Hutchinson, J G Welch mgr premiums 1244, 5th.
Speth Julius, r 1954 Union.
Spicer Raymond D, v-pres Stephens & Co, r University Club.
Spicer Wm E, h 1262, 16th.
Spicer Wm H (Rozella E), tel, h 222 Ash.
Spiecher Frank (Anna M), h 4370 Central av, E S D.
Spieler W L, h 941, 11th.
Spier Louisa Mrs, r 4944 Narragansett av, Ocean Beach.
Spies Wilma, hairdresser, r 1744, 1st.
Spileman Edwd E (May A), mgr Hercules Oil Co, h 1464 A.
Spileman Hazel, tchr, r 1464 A.
Spileman Hiram F, slsmn Hercules Oil Co, r 2728 National av.
Spileman Mary J (wid E B), h 2728 National av.
Spillan Lena (wid John), r 4865 Saratoga av, Ocean Beach.
Spillane Michl, lab Water Comn.
Spiller Etta (wid W S), h 645, 12th.
Spinelli Santo (Angelina), gro 1502 K.
Spink Ezra (Elizabeth), h 1915 Irving av.
Spink Ray (Clara), r 1915 Irving.
Spinks L Mrs, maid, r 505, 13th.
Spinney Lucile W, r 1940, 3d.
Spinney May R (wid G N)(The Brown Bear), h 1940, 3d.
Spinning Roy (Hattie), clk, h 1750 Ft Stockton dr.
SPIRELLA CORSETS, Mrs B R Washburn Corsetiere 936 A av National City.
Spires Deligianes, cook Rigopoulos & Nichols, r Schneider Hotel.
Spires Saml (Martha), h 4012 Bancroft.
Spiro Chas, acct, r 944 State.
Spizer David D (Minnie), clo 301 F, h 1515 A.
SPITDORF SERVICE STATION (Carlson & Simpson) Union at C st.
Spohn Wm R (Nellie B), h 437 W Washington.
Spohnhauer Hattie N, dom 540 Thorn.
Spokane Apartments 937 University av.
Sponsa Jesus, h 3032 Congress, N S D.
Sponseller Wm R (Ida M), elect, h 1341, 31st.
Spooner Geo H (Boulevard Express), r Los Angeles.
Spore Jas S, h 3323 Jefferson av.
Spotten Wm E (Jessie J), h 3153 India.
Spotts Melton A Rev (Mary), h 4079 Eagle.
Spotts Oran J (Ruth S), h 4869 Voltaire, Ocean Beach.
Sprague Arthur P (Esther S), lumbermn, h 2456 E.
Sprague Caroline P Mrs, r 4637 North av.
Sprague Carolyn E, student, r 4637 North av.
Sprague Carrie Mrs, barber 306 Market, r 561, 10th.
Sprague Carrie L, r 4637 North av.
Sprague Chas E (Leo M), h 2344 Union.
Sprague Edwin A (Orab), h 3645 Arizona.
Sprague Edwin A jr, messgr, r 3645 Arizona.
Sprague Everett F (Louise), h 2898 Spruce.
Sprague Frank E, watchmn Neptune Sea Food Co, h 2829 Spruce.
Sprague Frankie B, r 2012 Logan av.
Sprague Geo L (Spring & Sprague), h 2524 San Marcos av.
Sprague Jas B, h 2012 Logan av.
Sprague Jas H (Florence J), h 4637 North av.
Sprague May Mrs, h 705, 14th.
Sprague Newton C (Gertrude L), pres and mgr Neptune Sea Food Corp, h 3239, 3d.

MAIN 982
TRANSFER
SHEPHERD'S TRANSFER and STORAGE
1228 Fourth

DISTRIBUTOR SAN DIEGO COUNTY
VELIE AND GARDNER MOTOR CARS
100% VALUE
Service and Parts
JOHN MOYNAHAN
1125 FIRST
Main 614

PATENTS
A. B. BOWMAN
ATTORNEY AT LAW
311 UNION BLDG.
MAIN 378-2223W
SAN DIEGO, CAL.

A. V. JEDLICK LADIES' TAILORS
"The House of Individuality" 1131 SIXTH ST.

Sprague Zerelda J (wid J B), h 1020 B.
Spratt Richd M (Anna M), pressmn, h 2646 A.
SPRECKELS BROS COMMERCIAL CO, John D Spreckels Pres, Ernest E White Sec and Treas, J B Alexander Vice-Pres and Mgr, Office W Santa Fe Wharf ft of W Market.
Spreckels Bros Commercial Co, Wharf and Coal Bunkers ft of West G.
SPRECKELS BUILDING, John G Taggardth Mgr 121 Bway bet 1st and 2d. (See page 26.)
Spreckels-Camp-Shadbolt Co (Claus Spreckels, Ernest Camp, J G Shadbolt), Auto Accessories 121 Bway rm 530.
SPRECKELS CLAUS, Sec-Treas The Spreckels Cos and Sec-Treas J D and A B Spreckels Securities Co, San Diego, 209 Union Bldg 235 Bway, r Coronado.
SPRECKELS COMPANIES, General Offices 209 Union Bldg 235 Bway.
SPRECKELS JOHN D, President Spreckels Companies, Pres S D & Arizona Ry Co, Pres J D and A B Spreckels Securities Co, San Diego, and Pres Spreckels "Savage" Tire Co 209 Union Bldg 235 Broadway, r Coronado.
SPRECKELS J D and A B SECURITIES CO SAN DIEGO, J D Spreckels Pres, Wm Clayton Vice-Pres, Claus Spreckels Sec-Treas, R G Dilworth Gen Counsel 209 Union Bldg 235 Bway.
Spreckels J D & A B Securities Co Bureau of Tabulations N E Brown mgr 235 Bway rm 218.
SPRECKELS "SAVAGE" TIRE CO THE, John D Spreckels Pres, Raymond V Morris V-Pres and Gen Mgr, Claus Spreckels Sec-Treas, Office Main and Sicard, Service Branch 936, 2d. (See bottom lines and page 5.)
Spreckels Theatre 121 Bway.
Sprenger Anna R (wid Fred), r 4741 Utah.
Sprenger Berthold C (Margt M), elect Sou Electrical Co, h 4741 Utah.
Sprigg Clarence D, collr of customs U S Customs 323 Federal Bldg, h 2829, 4th.
Sprigg Irvine J (Isabel V), slsmn Zellerbach Paper Co, h 4046 Colonial av, E S D.
SPRIGG PATTERSON (Lillian C), Attorney at Law 512 Southern Title Bldg 948, 3d, Tel Main 529, h 2044, 1st Tel Main 855.
Spring Geo L (Spring & Sprague), r 770, 21st.
Spring Obediah H (Lizzie E), h 651, 21st.
Spring Orpha, tchr Sherman School, r 651, 21st.
Spring & Sprague (G L Spring, G L Sprague) meats 822, 5th.
Springer Albt C (Hester), janitor Florence School, h 434, 22d.
Springer Chas A (Erma E), carp, h 223, 24th.
Springer Chas C, photo eng Sunset Engraving Co, r 3709 Birch.
Springer Dennis, r 434, 22d.
Springer Ethel B Mrs, asst Dr L D Jones, r 115 Walnut av.
Springer Howard (Vera), aviator mech, r 3662 Indiana.
Springer Leonard W, printer S D Sun, r 3709 Birch.
Springer Roland C (Katherine C), atty 1007, 5th rm 1121, h 3351, 29th.
Springer Tottie C (wid M S), h 3709 Birch.
Springer Wm T (Ethel B), branch mgr Hellers Inc, h 115 Walnut av.
SPRINGFIELD FIRE & MARINE INS CO OF MASS, Charles C Dodson Agent 511 Granger Bldg 964, 5th.
Springs Anna R (wid D T), r 832, 24th.
Springs Guy R (Mabel E), carrier P O, h 2743 L.
Springstead F A, pres S D Fruit & Prod Co, r El Cajon.
Springstead Wallace L (Grace N), sec-treas S D Fruit & Prod Co, h 2943 Laurel.
Sprinkle Carlton G (Dorothy), lab City Operating Dept, h 1116, 20th.
Sprinkle Michl (Lou M), lab City Operating Dept, h 441, 24th.
Sprocchi Anthony (Central Barber Shop), r 919, 5th.

BRASS CASTINGS
Bronze, Brass, Tin, Lead, Aluminum and Zinc
FOUNDRY DIVISION
STANDARD LIGHT CO. of CAL.
1511 J STREET
MAIN 857

BUCK-MOLINA CO.
Paper Box Makers
Quality Printers
Cartons Manufactured
323 5th St.
Tel.. Main 3642

INSURANCE—ALL KINDS
FINTZELBERG & STEINMETZ
926 SEVENTH STREET PHONE. MAIN 829


HOME OF HART SCHAFFNER & MARX CLOTHES
HATS - SHIRTS - CAPS - GLOVES - EXCLUSIVE HABERDASHERY
Exclusive but Not Expensive - - 416 BROADWAY

Mead-Haskell Co.

Insurance
Mortgages
Real Estate

140 Third
Tel. Main 5533

Sprott Absolom B (Jessie B), real est, h 2639 K.
Sproul Pearl R, nurse, r 3736 Arizona.
Sproul Saml (Annie R), exp 3862, 5th, h 3736 Arizona.
Sprouse Emma G Mrs, senior asst S D Public Library, r 2832 Imperial av
Sprouse Thos A (Emma G), mach, r 2832 Imperial av.
Spruth Agnes M, r 2828 Madison av.
Spruth Albertine E (wid C), r 2828 Madison av.
Spruth Elsie B, with The Boston Store, r 2828 Madison av.
Spruth Otto L, h 2828 Madison av.
Spurgeon Margt (wid J F), r 4751 Hamilton.
Spurlin H B, motormn S D Elec Ry Co, r 1811 Adams av.
Spurlock John J, watchmkr 725 Bway, r Y M C A.
Square Deal Furniture Store C B Weber prop 4656 Park blvd.
Square Deal Tire Co (P S Walker, R C Hall), vulcanizers 206 West C.
Squifflet Edmund P (Lillian J), cond S D Elec Ry Co, h 2829 Adams av.
Squier Ben L (Theresa A) (Merchants Patrol & Fire Dispatch), h 2368 Union.
Squillace Dominic, shoe repr, h rear 429, 16th.
Squire Jas L (Nellie E), searcher Union Title Co, h 3904 Hawk.
Squire Van R (Isabelle T), clk, h 908 C.
Squire Wm F (Mary B), acct, h 401 Olive.
Squires Anson J (Mildred L), h 3650 National av.
Squires Ardie M, opr Pac T & T Co, r 831, 9th.
Squires-Belt Co (J C Squires, E B Belt), hay and grain, 11th nw cor K.
Squires Hamilton M (Mary E), h 1504 Grove.
Squires Ida B, student, r 1504 Grove.
Squires Jacob C (Helen B) (Squires-Belt Co), h 3911 Goldfinch.
Squires Wm P (Eunice T), h 3752, 3d.
Sriffin Jessie B, trimmer Millinery Supply Co, r 1212, 4th.
Sroor Chas (Mary), gro 1819 Logan av.
Sroufe Jas A, barber H S Everts, r 1618, 1st.
Srygley Lee A (Mildred), photo printer Leavitt & Michael, r 1541, 8th.
Srygley Mildred Mrs, photo developer Leavitt & Michael, r 1541, 8th.
ST—(All names beginning with the prefix "St" are compiled as if spelled out Saint.
Staats Arthur W, clk, r 4005 Ingalls.
Staats John B (Eliza J), branch mgr White Hdw Co, h 4005 Ingalls.
Stabler John (Mabel E), autos 833, 13th, h 2498 Market.
Stacey Arthur G (Lillian K), h 2332 Irving av.
Stacey Frank L (Ida), h 4831 Brighton av, Ocean Beach.
Stack Edwd, h 3354 Menlo av, E S D.
Stack Thos M (Mabel), field clk Q M Corps U S A, h 4671 Newport av, Ocean Beach.
Stackhouse John (Lillian), plasterer, h 3070 Polk av.
Stackhouse J E, janitor High School, r 3070 Polk, E S D.
Stacy Geo P (Ida D), foremn S D Cons G & E Co, h 1027, 26th.
Stacy Gladys, pressfdr G E Hart, r 1027, 26th.
Stacy Grace M Mrs, pianist, r 258 Rosemont av, La Jolla.
Stacy Howard S (Adeline), baker, h 4048 Scott av, E S D.
Stacy Le Roy W (Grace M), r 258 Rosemont av, La Jolla.
Stadium Apartments 1208, 16th.
Stadium The 15th and Russ blvd.
Stadler Kath R (wid G J), h 2750 Rosecrans, Loma Portal, Pt Loma.
Staff Jos, tailor, r 743, 7th.
Stafford Chas E (Geraldine G), oil, h 3732 Front.
Stafford Elizabeth (wid G W), r 836, 19th.
Stafford Frank W (Catherine), auto opr Pickwick Stages, h 3670 Keating.
Stafford Fred W (Hazel R), civ eng, h 2620 National av.
Stafford John (Cornelia G), major U S A retired, h 3592 Front.

CASH REGISTER EXCHANGE

CASH OR TERMS

215 C ST.

For More Particulars See Page 28

1144 FIRST ST.

Mitchell SIX

Phone, Main 1161

MITCHELL SIX CO., DISTRIBUTOR

Victrolas
Grafonolas
Brunswicks

Thearle Music Co.
640 BROADWAY

"Everything in Music"

Stafford John R (Ethel M), h 3107 Thorn.
Stafford Rena M, h 930, 11th.
Stafford Wilson M, r 170, 21st.
Stager J H, motormn S D Elec Ry Co, r 2978 Logan av.
Stagg Lena Mrs, maid, r 855, 17th.
Stagge Roy J, electr, r 214 G.
Staggs Fletcher D, waiter Waldorf Hotel, r 646 A.
Stagnare Antoinette (wid Andw), h 2560 California.
Stagnaro Amedeo, fishermn, h 1718 Arctic.
Stagnaro Boso (Marcella), fishermn, h 2554 California.
Stagnaro Canto (Jane), fishermn, h 1836 India.
Stagnaro Morio, fishermn, r 1836 India.
Stagnaro Paladino (Mary), fishermn, r 1712 India.
Stagnaro Stephen (Katie), fishermn, h 410 W Fir.
Stahel Alfd Jr (Louisa H), pres and mgr Alfd Stahel & Sons, h 1504, 5th
STAHEL ALFRED & SONS INC, Alfred Stahel Jr Pres and Mgr, Walter Stahel Sec, Otto Stahel Asst Mgr China and Glassware, Crockery, Household Utensils, Etc 1071, 6th cor C Tel Main 547.
Stahel Otto (Irene V), asst mgr Alfd Stahel & Sons, r 420 Ash.
Stahel Roland, steno Spreckels Cos, r 1621, 30th.
Stahel Walter (Elizabeth M), sec Alfd Stahel & Sons, h 1621, 30th.
Stahl Agnes M, student, r 1604 Monroe av.
Stahl E C, lab, h 1345 Market.
Stahl Hugh (Phena B), h 1604 Monroe av.
Stahl Jas B (Bessie), cook, h 530 Ash.
Stahl Leonard E, student, r 1604 Monroe av.
Stahl Ralph, ctr Muehleisen Tent & Awning Co, r 1354, 2d.
Stahl Wm G (Rose), plumber, h 1354, 2d.
STAHLE EDWARD F (Emma G), Civil Engineer and Executive Sec, La Jolla Chamber of Commerce 7923 Girard, La Jolla, h 7938 Ivanhoe av, La Jolla.
Stahle Kasper (Mary), lab, h 3954 Idaho.
Stailey Elizabeth Mrs, slswmn Holzwassers, h 2017 Harrison av.
Stair Clifford, filtermn S D Cons G & E Co, r 1615, 32d.
Stair Margt A (wid M D), nurse 4039 Georgia.
Stake Emma S (wid J B), h 612, 25th.
Stake Leslie M, mach West Coast Gas Engine Co, r 612, 25th.
Stalcup Clarence (Lily), auto mech, h 2252, 4th.
Stalcup Robt P, mech Stewart Products Service Station, r 1820, 4th.
Staley Iva C, steno Armour & Co.
Staley Juanita V, tchr Jefferson School, r 3127 Kalmia.
Staley Mary B Mrs, music tchr 3127 Kalmia.
Staley Wilson S (Frances), h 1624, 12th.
STALEY WYNNE S (Mary B), Attorney at Law 327 Owl Drug Bldg 1025 4th Tel Main 1058, h 3127 Kalmia.
Stall Fred V (Margt), slsmn, h 4096 Ibis.
Stall Wilson S, bldg contr, r 1059, 10th.
Stalling Geo B, contr, r 237 West F.
Stallmeyer R, garagemn State Street Garage, r 1053 State.
Stalnaker L May, h 625 Robinson av.
Stambaugh Minnie, bkpr 1415 F.
Stammer Fred (Pearl) (McMarrick & Stammer), h 1434 Bway.
Stammer Fred Jr, auto opr, r 1434 Bway.
Stammer Chas, gardener R de Lecaire Foster.
Stammler Laura W (wid C E), r 336 W Upas.
Stammler Wm W, house mgr Broadway Theatre, h 336 W Upas.
Stamper Arthur G (Edith), slsmn Globe Grain & Milling Co, h 3964 Texas.
Stampfli Jos J, cabtmkr, r 662, 16th.
Stamus Geo, janitor Grand Theatre, r 641, 7th.

IRWIN & CO.

HAY, GRAIN
FLOUR,
MILL FEEDS,
POULTRY
FEEDS,
GRAIN BAGS,
WOOL BAGS,
SACK
TWINE,
COAL

Main office
FOURTH AND K
PHONES:
MAIN 440
HOME 1440

Rosenfeld's
Elite Button Company

Hemstitching
Picoting
Covered Buttons
Braiding
Embroidering
Pleating
Buttonholes

1058 Sixth St.
Phone Main 1796

SERVICE THAT SERVES
STROBECK & LEGGE
PHONE, MAIN 1254 932 SEVENTH STREET

BLANKENHORN-HUNTER-DULIN COMPANY
Government, Municipal, Railroad, Public Utility and Corporation Bonds

SAN DIEGO	SAN FRANCISCO	PASADENA	LOS ANGELES
4th Floor First Nat'l Bank Bldg. Main 5585	1003 Amer. Nat'l Bank Bldg.	210 E. Colorado St.	224 I. N. Van Nuys Building

Owl Housemoving and Wrecking Company
H. OLIVER WILLIAMS, MANAGER
Office, 4028 Eighth Street
HILLCREST 391
H. OLIVER WILLIAMS
AL C. COOK

Stanbaugh Minnie E, r 1056 Robinson av.
Stancel Wm (Anna), dep sheriff, h 2017, 1st.
STANDARD ACCIDENT CO OF DETROIT, Thos A Wakeling Agent 233 Spreckels Bldg 121 Bway.
Standard Furniture Co S E Moss prop 856, 6th.
STANDARD IRON WORKS, Enoch Winsby (Oakland) Pres, W B Dexter V-Pres and Mgr, R Winsby Sec-Treas, Beardsley and Colton av.
STANDARD LIGHT CO OF CALIFORNIA, Richard T Grady Gen Mgr Lighting Systems for Every Purpose, and Brass Foundry 1511 J Tel Main 857. (See right side lines and classified Lights.)
STANDARD MATTRESS & FURNITURE MFG CO, M P Ostrow Pres, Geo Neumann V-Pres, A W Treadwell Sec-Treas, Arctic & Kalmia, Tel Main 3285. (See page 57.)
STANDARD OIL CO, H A Lehnhardt Dist Sales Mgr, Colton av bet Sicard and Schley, Tels Main 7030 Home 1042.
Standard Oil Co Service Stations 1504 India, 3370, 5th, Market se cor 9th, 701 C and E nw cor 2d.
STANDARD PAINT & PAPER CO, E C Gowdy Mgr, Wall Paper, Paints, Oils, Varnishes, Artists Materials and Picture Frames and Moulding 1151, 6th Tel Main 1316. (See classified Paints, Oils and Glass.)
Standon Richd (Mary), clk Chas S Hardy, r Coronado.
Stanfield Lindsey (Kittie), clk Johnson Cigar Co, h 4545 Park blvd.
Stanford Florence Mrs, r 3154 L.
Stanford Ira E (Ida M), dairymn, r 1595 Linwood.
Stanford Joy V, dairymn, h 1602 Linwood.
Stanford Leland G, student, r 1595 Linwood.
Stanforth Allen H, tmstr, r 319 Plaza.
Stanforth Lawrence F, firemn City Fire Dept, r 319 Plaza.
Stanforth Roy S, lab, r 319 Plaza.
Stanger C Fred (Agnes E), lab, S D Cons G & E Co, h 121 Pennsylvania av.
Stankofsky Leonard (San Diego Pipe Hospital), r 836, 1st.
Stanley Alice C, h 1439 Sutter.
Stanley Alice M, r 840 B.
Stanley Clio S (Laura), clk P O, h 3910 Marine View av.
Stanley Elizabeth C, r 1439 Sutter.
Stanley Eva, maid 214 West F.
Stanley Floyd, waiter Palace Cafe.
STANLEY GARAGE (J B and D P Wallihan), Service Station, Stanley and Metz Cars 868, 16th, Tel Main 4180.
Stanley Geo, r 3465 Hawk.
Stanley H M, lab, Neptune Sea Food Co, h 315 Sampson.
Stanley Jas (Sallie), apts 561, 10th.
Stanley John, r Golden West Hotel.
Stanley John (Margt), prop Cornell Apts, 105-117 Hawthorn.
Stanley John G (Callie), eng, h 814 B.
Stanley Lenna M, r 1439 Sutter.
Stanley Lloyd, cook U S Grant Hotel, r 3659 Stone.
Stanley Martha E (wid J C), h 4593 Georgia.
Stanley Nicholas (Mollie), fishermn, h 3659 Emery.
Stanley Rae Mrs, r 133 W Bway.
Stanley Robt (Laura M), eng, h 132 Cuyamaca av.
Stanley Sallie Mrs, r 561, 10th.
Stanley Sherwood, h 1256, 16th.
Stanley Thos D (Edna E), chief dep City Treasurer and Tax Collector, h 4285 Hermosa Way.
Stanley Walter, auto opr, r 1145, 20th.
Stannah W H, r 664, 12th.
Stannard Eugene L (Emma E), carp, h 244, 18th.
Stannard John B, cabt wkr, h 1020 Columbia.

PASSMORE'S SAN DIEGO BIRD STORE "The Only Store of its Kind in San Diego"
ALEXANDER NOLAND PROPRIETOR
1194 Sixth St. near B TELEPHONE MAIN 2158 CANARIES, PARROTS AND GOLDFISH

Property Managers and Rent Collectors

LOUIS C. MASTEN
Real Estate and Insurance
TIMKEN BUILDING

Stansbury Anna Mrs, r 2845 National av.
Stansbury Zen, lab, r 2845 National av.
Stansell Willis R (Anna), janitor, h 1444, 3d.
Stansfield Henry, mech, r 3153 National av.
Stansfield Jas (Mary A), h 3153 National av.
Stanton Albert, butcher, r 3745 California.
Stanton Carmine, r 3745 California.
Stanton E Louise, r 3786, 3d.
Stanton H Earl, h 3786, 3d.
Stanton H E, r 1229, 8th.
Stanton John (Azalia), lab, h 3745 California.
Stanton John jr, curing dept Chas S Hardy, r 3745 California.
Stanton Jos H, h 1536, 2d.
Stanton Patk, auto opr, r 3745 California.
Stanton Phillis Mrs, clk Bernadas Plaza Pharmacy, r 2102 G.
Stanton Wm J, tchr Evening High Sch, r Coronado.
Stanton Worth S Mrs, h 2102 G.
Stanwood A Gus, r 535 E.
Stanwood Benj F (Ella M), phys, h 1130 Leroy, Cabrillo Terrace, Pt Loma.
Stapflie Jos, carp Chapin & Driver.
Staples Alpheus D (Frances E), h 831, 10th.
Staples Apartments 2330 Union.
Staples Carolyn L, opr Pac T & T Co, h 1445 Union.
Staples Howell A (Minnie L), gro 2950 National av, h 2330 Union.
Staples Jennie, treas W C T U (First Union), r 830, 25th.
Staples Minnie Mrs, mgr Staples Apts, h 2330 Union.
Stapley Elizabeth (wid Edwd), r 1753 W Lewis.
Staquino Jos, clk Pacific Messenger Service, r 636, 3d.
Star Boat House ft W Market.
Star Jos J (Annie), watchmkr 912, 6th, h 434, 16th.
STAR LUNCH ROOM (J W and L S Beckett), Restaurant 316 C.
STAR MACHINE CO (C R Peterson, H E Cox), motor reprs ft of W Beech.
Star Paul S (Alice), gasmkr S D Cons G & E Co, h 251, 10th.
Star Wharf ft W Market.
STAR & CRESCENT BOAT CO, O J Hall Pres and Mgr, R J Chandler Sec, ft of W Bway, Tels Main 1100, Home 2350.
Stark Adelina, bkpr P M Dairy Co, r 3753, 8th.
Stark Andw, lab City Park Dept, r 1046 Bway.
Stark Annie, maid New Southern Hotel.
Stark Beatrice H, telep opr Pac T & T Co, r 646 Bway.
Stark Chas (Willa), h 3753, 8th.
Stark Chas N (Bessie R), stone ctr Simpson-Pirnie Granite Co, h 343 17th.
Stark Edna M, bkpr, r 4029 Chamoune av, E S D.
Stark Emil K, carp, r 4691 Howard, E S D.
Stark Fannie Mrs, h 2122 Logan av.
Stark Fred S (Aggie M), h 910 S 37th.
Stark Hilda, with The Marston Co, r 3753, 8th.
Stark John (Frieda), h 4029 Chamoune av, E S D.
Stark Roy, eng Sun Harbor Pkg Corp.
Starke Burns B (Julia H), sec Western Metal Supply Co, h 220 W Washington.
Starkey Building 1322, 5th.
STARKEY JOHN B (May B), Real Estate, Insurance and Loans, Mezzanine Floor, Watts Bldg 520 E, Tel Main 929, h 3042 State Tel Main 6067. (See page 51.)
Starkey Jos E, slsmn Standard Oil Co, r Encanto.
Starks Emma, r 2684 Logan av.

THE
STEVNO CO.
=INC.=

STEVNO PRODUCTS

Brokers
Jobbers
Importers
Exporters
Manufacturers' Agents
Mfrs' Export Agts.
Confectioners' & Bakers' Supplies—Wholesale

OFFICE
1328 1ST
Phone, Main 270
SAN DIEGO, CAL.

AUTOMOTIVE REPAIR SHOP

BENJ. T. CULLEN
Proprietor

MAGNETO
CARBURETOR
ELECTRICAL

GENERAL REPAIR WORK

218 B ST.
PHONE
MAIN 1425

Live and Dressed Poultry—Rabbits
Fresh Yard Eggs

GRAY'S POULTRY HOUSE
521 and 910 Market St. See Page 64

William J. Kettner
GENERAL INSURANCE
Tel., Main 2183 334-335 SPRECKELS BUILDING

Starks Wm B, motormn S D Elec Ry Co, h 2266 National av.
Starkweather Alice J, tchr, r 423 West F.
Starn Jacob (Bella), pdlr, r 434, 16th.
Starr Archie L (Lillian) (Bowman & Starr), h 3641 Louisiana.
Starr Belle, h 10 F.
Starr Burleigh H, lab S D Cons G & E Co, h 1164, 20th.
Starr Rena, r 2563 K.
Start Arthur E, r 2440 J.
Start John M, h 2440 J.
Start Wm M, cook San Diego Coffee Club, r 2440 J.
Stassis Angelo (J Pulos & Co), h 1848 N.
Stassis Chris, packer Growers Marketing Co, r 1848 N.
Stassis Geo, hlpr Standard Iron Wks, h 1848 N.
Stata Lillie M, r 3927 Mississippi.
STATE ASSURANCE CO LTD OF LIVERPOOL ENG, Stewart & Cass Agents 228 B.
STATE BANK OF RAMONA, G Aubrey Davidson Pres, Saml Rotanzi V-Pres, O B Wetzell Cashr, Ramona, Cal.
State Board of Harbor Commissioners (for the Bay of San Diego), Ed Willoughby pres, Wm B Gross sec-treas 920, 8th.
State Commissioner of Horticulture. (See State Dept of Agriculture.)
STATE COMPENSATION INSURANCE FUND, F E Draper Res Special Agent 543 Spreckels Bldg 121 Bway Tel Main 5584.
State Department of Agriculture G H Hecke (Sacramento) director, Le Roy E French quarantine inspr, rm 305 Municipal Pier ft Bway.
State Highway Garage (J C Darrell), 1123 India.
STATE LABOR OFFICE, Geo F Gray Asst Deputy Commissioner of Labor, San Diego and Imperial Counties 327 McNeece Bldg 432 F, Tel Main 2182.
STATE LIFE INSURANCE CO OF INDIANA, San Diego Farm & Mortgage Co Agents 617 E.
STATE NORMAL SCHOOL, Edward L Hardy Pres, Park blvd and El Cajon av.
State Normal School Rowing Assn ft of W Market.
State Street Garage (O H Mygrant), 1053 State.
Stathem Lulu E, h 1425 Russ blvd.
Statnekoo Anna, telep opr U S Grant Hotel, r 757, 11th.
Statnekoo Bessie E, opr Pac T & T Co, r 757, 11th.
Statnekoo Evelyn Mrs, cashr Superba Theatre, r 1344, 7th.
Statnekoo Harry W (Evelyn), slsmn B F Goodrich Rubber Co, h 1344, 7th.
Stauffer Alice (wid Frank), h 1144 Front.
Stauffer Edwd, lab, h rear 3211 K.
Stauffer Maude C, slswmn Holzwassers, r 1144 Front.
Staus Sanford M, student, r 4179 Palmetto Way.
Staut L H, r Golden West Hotel.
Stauter Mabel (wid Jacob), h 545, 10th.
Stave Ole S, h 5048 Long Branch av, Ocean Beach.
Stead Abbie M, nurse, r 250 Date.
Stead Robt E (Pearl A), purifiermn S D Cons G & E Co, h 415 Langley.
Steade Jas M (Mella E), phys 520 E rm 702, h 211 W Walnut.
Steade M Douglas, student, r 211 W Walnut.
Steadman Louise E, dipper Ingersoll Candy Co, r 646 Bway.
Stealy Clair L (Edith J), phys 1007, 5th rm 619, h 2457 Capitan.
Stearns Anna M Mrs, hskpr U S Grant Hotel.
Stearns Chas A (Josephine A), r 7824 Ivanhoe av, La Jolla.
Stearns Charlotte L P Mrs, h 2251 Pine, N S D.
Stearns Frederic W (Stella) (Sweet, Stearns & Forward), h 3548, 7th.
Stearns Guy H (Anna), plumber, h 4335 Proctor pl.
Stearns Lena M, with The Boston Store, r 2137 Woolman av.

HEATING
PLUMBING
W. C. MERRIT CO.
727-733 Seventh
Phone, Main 852

KLAUBER WANGENHEIM COMPANY
Wholesale
Groceries, Produce
Teas, Coffees
Cigars, Tobaccos
Candy, Crackers
Fountain Supplies
Beverages, Paper
Stationery, Notions
Hardware, Sundries
Men's Furnishings
4th & MARKET
San Diego Since 1869
BRANCHES
Los Angeles
El Centro

THE PACIFIC MUTUAL LIFE INSURANCE COMPANY
Issues One Accident Policy Every Minute
ACT

NEAL & DEASY
NOW 625 E Street

Willard STORAGE BATTERY LBA
TRADE MARK REGISTERED
J. Stanley LaSha IGNITION STATION
Willard STORAGE BATTERY LBA
TRADE MARK REGISTERED
1251-57 FOURTH ST. MAIN 693

Stearns Virgil O (Hattie C), rancher, h rear 2684 Imperial av.
Stebbins Walter A (Robina B), civil eng, h 1512 Monroe av.
Steck Elizabeth Mrs, nurse, r 2859 F.
Steck Fred G, drftsmn U S Navy Public Works Office, r 2929 Logan av.
Steck Richd O, drftsmn U S Navy Public Works Office, r 2929 Logan av.
Steckman Roy, millmn S D Screen Mfg Co, r 3925 Richmond.
Stedman Chas L (Fannie D), head dockmn Harbor Commission, r 3773 Kite.
Steeb Carl T (Steeb & Dwyer), r 745, 14th.
Steeb & Dwyer (C T Steeb, A N Dwyer), printers 964, 5th rm 214.
Steed Anna C Mrs, h 1008, 10th.
Steel Wm L (Georgina C), h 2104 State.
Steel Winifred B, r 2104 State.
Steele Alex E (Jeanette), props Willida Apts, h 1964, 5th.
Steele Alice C (wid R A C), r 2905 National av.
Steele Annie, stockkpr J Jessop & Sons, r 646 Bway.
Steele A Frank (Julia), h 830, 20th.
Steele Benj H (Steele Bros), r 1143 K.
Steele Bessie M (wid A J), h 3235 Byron, Pt Loma.
Steele Bros (B H and H E), transfer 312, 11th.
Steele Clifford A, messgr Union Title Co, r 1010, 8th.
Steele Emmett C (Mary L), cigars 1052, 4th, h 1007 W Washington.
Steele Frank (Mildred), auto opr, r 1214 State.
Steele Harold P (Annie), h 4440 Pt Loma av, Ocean Beach.
Steele Harry E (Steele Bros), r 1143 K.
Steele Harry H (Dorothy W) (Steele Packing Company), h 901 Hemetite, Pt Loma.
Steele Herbt N (Hazel), h 1331 Columbia.
Steele Jas, r 423 West F.
Steele John, auto opr Smith Taxicab Co.
Steele Manda E (wid Geo), h 747 Silverado, La Jolla.
Steele Marguerite, clk, r 646 Bway.
Steele Marion G (Bertha), h 1964, 5th.
Steele M G, slsmn F B Naylor, r 1964, 5th.
Steele Osman N, h 3910 Madison av.
STEELE PACKING COMPANY (Paul H and Harry H Steele), Packers of Fruits and Vegetables, Sardines, Albicore, Tuna, Etc, ft of Juniper, Bay Front, Tel Main 3385.
Steele Paul H (Steele Packing Co), h 2035 Bway.
Steele Walter, lab, r 702, 1st.
Steele Wm W, barber J W Rockett, r Golden West Hotel.
Steelman Annie (wid Danl), h 1450 Front.
Steelman Henry J, blksmth, r 1450 Front.
Steelman John A, blksmth, r 1450 Front.
Steelman Leo, batterymn Yankee Battery Mfg Co, r 1450 Front.
Steely Pearl, r 1246 Union.
Steen Fred N (Lulu), osteo 861, 6th rm 526, h 4227 Terrace dr.
Steen Wilhma, server Lenox Cafeteria.
Steenholdt John (Elizabeth J), hlpr S D Cons G & E Co, h 4536, 36th.
Steenton Geo R (Montie), mach, h 2930 Newton av.
Steer Jos E (Harriet E), real est, h 2619 I.
Steere Kate R (wid J D), r 1861 Montecito Way.
Steere Shirley E, student, r 1861 Montecito Way.
Steers Ray W, driver Standard Oil Co, h 2211 Julian av.
Steetle Geo R (Effie J), tinsmth, h 2529 I.
Steeves Geo, h 410, 20th.
Stefanson Albt R, rancher, r Mission Valley, R D 2 box 133.
Stefanson Erika, r 2451, 5th.
Steffanovitch Michl (Sophie), gro 3402 Conklin av, E S D.
Steffen Frances E, r 3244 Clay av.



B. ROSCOE SCHRYOCK
TEACHER OF VOICE
Director of S. D. Opera Co.
Prepares Singers for public work in OPERA and ORATORIO
624 B St.
Phone, Main 366
SAN DIEGO

USED CARS
E. E. ROBERTS
SAN DIEGO
EL CENTRO

SEE PAGE 12

C. J. HENDRY CO. Ship Chandlers and Naval Stores
ENGINEERS' SUPPLIES
C ST., N. W. COR. INDIA MAIN 1829


HOTEL CHURCHILL
AMERICAN AND EUROPEAN
NINTH AND C STREETS
ALL OUTSIDE ROOMS
ABSOLUTELY FIREPROOF
GEORGE L MAYNE, MANAGER

HOMELAND BUILDING CO.
DEALERS IN
Building Material and Mill Work
Paints
Oils
Tools
Accessories
22-32 E. 8TH
NATIONAL CITY, CAL.

Steffen Lillie M (wid F E), r 3244 Clay av.
Steffen Neva, r 3244 Clay av.
Steffen Roy (Katherine M), barber, h 2247 Logan av.
Steffens Chas F (Georgie P), foremn S D Cons Brewing Co, h 3094 Franklin av.
Steffens Feodor, pipe mkr S D Glazed Cement Pipe Co, r 2810 N.
Steffens Kath, r 1569 Ocean Front, Ocean Beach.
Steffey Orville D (Mary A), office mgr Natl Cash Register Co, h 2538 C.
Steffgen Alice P, slswmn Alfd Stahel & Sons, r 1040, 26th.
Steffgen Anna Mrs, mach opr Jack Horner, r 1436, 33d.
Steffgen Chas, contr, h 1040, 26th.
Steffgen Chas J jr (Annie), carp, h 1436, 33d.
Steffgen Fred W, gen contr 1040, 2d, r 1040, 26th.
Steffgen Lillian, r 1040, 26th.
Stegall Chas S (Marie C), eng, h 65, 22d.
Stegall Donald C, eng, r 65, 22d.
Stegeman Lamila F (wid Albt), r 644, 25th.
Stegeman Sarah L (wid G J), h 627, 25th.
Stegg Lena Mrs, maid U S Grant Hotel, r 855, 17th.
Steglich Herman O, pharm Golden Hill Pharmacy, h 2656 C.
Steglich Martha S, r 2656 C.
Steglich Wilhelmina (wid Aug), r 2656 C.
Stehlin Carl, clk Doyle-Barnes Co, r 1824 Logan av.
Steiger Juanita, r 3955 Park blvd.
Steiger Louis H (Etta), real est, h 3955 Park blvd.
Steiger Theo, h 223 S 32d.
Steigerwald Francis N (Bernice), cigarmkr, r 4690 Terrace dr.
Steigerwald Thos G, cigarmkr A Sensenbrenner Sons, h 2028 Madison av
Steigerwald Wm F (Mary H), cigarmkr, h El Cajon av nw cor 44th.
Steigerwald Wm F jr, rep W H Johns-Manville Co, r 2230 Albatross.
Steilberg Wm, rancher, h 4490 El Cajon blvd, E S D.
Stein Adelma B, bkpr Union-Tribune, r National City.
Stein Aug C (Katherine), lab, h 931 Boundary.
Stein Aug O, lab City Park Dept, h 3312 K.
Stein Frank L (Anna M), watchmn North Island, r 4674, 38th.
Stein John, ship carp, r 442 G.
Stein John A (Rose), collr Union-Tribune, h 1132, 7th.
Stein Maria, compt opr Spreckels Cos, r National City.
Stein Nathan, shoe repr Max Heimburg, r 1334, 1st.
Stein Otto, r 1345, 3d.
Stein Robt L, barber U S Sinclair, r Coronado.
Steinbach Emily S (wid Aaron), h 3794 Front.
Steinbach Grethren H, music tchr, h 136 Pennsylvania av.
Steinbach Jessica M, C S pract 1007, 5th rm 1109, r 3794 Front.
Steinbach Karl, optician P A Steinbach, r 320 Palomar dr Sierra Vista.
Steinbach Louis F, photo 1212½ 5th, h 2920 K.
Steinbach Louis F jr, photo L F Steinbach, r 2920 K.
Steinbach Norman E (Gertrude H), h 4075 Chamoune av, E S D.
Steinbach Philip A (Emma M), optician 520 E rm 206, h 320 Palomar dr Sierra Vista.
Steinbach Wm S (Louisa), mach Standard Iron Wks, h 4178 Ohio.
Steinberg Louis A (Bertha), h 4544 Brighton, Ocean Beach.
Steindorf Alfd L (Olivia), barber Herman Schitterer, h 1327 G.
Steindorf Philip L (Dorette), h 3890 Central av.
Steiner Chas F (Jessie), clk Chas S Hardy, h 4192 Cleveland av.
Steiner Jos (Anna), barber, h 1044 G.
Steinhilber C J, r 1262, 1st.
Steinman Alfd P (Marie), h 2331, 2d.
Steinmetz J F, litho, r 341 West E.

Western Auto Ignition Co.
EVEREADY SERVICE STATION
REPAIRING
CHARGING
REWIRING
1144-1148 THIRD ST.

Butternut Bread
Southern California Baking Co.
125-171 FOURTEENTH ST.
Main 578—Home 1578
Factory, Home 2174

W. F. LUDINGTON CO. GENERAL INSURANCE AND SURETY BONDS
234-235 SPRECKELS BLDG. MARINE INSURANCE

STEINMETZ NICHOLAS (Fintzelberg & Steinmetz) and Notary Public, r 642, 20th.
Steinmeyer Bertha A (wid T H), r 2525 K.
Steintorf Bower M (Ella A), rancher, h 2746, 29th.
Steitz Byron C (Georgia), bkpr, h 2030, 30th.
Steivel Henry G (Jennie), h 3431, 5th.
Steivel Henry G jr (Loretta), acct, r 3431, 5th.
Steivel Jeanette C, r 3431, 5th.
Stelle Emma L (wid S T), h 1685 Logan av.
Stender Frank, painter S D Elec Ry Co, r 1555, 1st.
Stenger J W, lab Water Comn.
Stenhouse Edith W (wid Thos B), h 3218, 2d.
Stenhouse Julia D, student, r 3218, 2d.
Stenhouse T Wharton, r 3218, 2d.
Stenhouse Walter, bkpr, r 1419 State.
Stenson Edwd, cook Portola Cafe.
Stensrud Chas O (Agnes J) (C O Stensrud & Son), h 4176 University av, E S D.
Stensrud C O & Son (C O and S E), auto supplies 4178 University av, E S D.
Stensrud S Earl (Elizah) (C O Stensrud & Son), h 3838 Colonial av, E S D.
Stephens Anna B, clk U S Forest Service, r 2288 Julian av.
Stephens A S, warehsmn Globe Grain & Milling Co, r 341 E.
Stephens Bascum A, eng Spreckels Bros Coml Co, r Coronado.
Stephens Cecil A, agt Prudential Ins Co, r 1053, 15th.
Stephens Columbus F (Elizabeth), bldr, h 3833 Herbert.
Stephens Dexter A (Ruth B) (Stephens & Dickinson), h 2211 Anthony dr.
Stephens Edwd, cigarmkr, r 1846 Main.
Stephens Edwin A, clk, r 901, 7th.
Stephens Ellis, meat ctr Chas S Hardy, r 614 A.
Stephens Fanny B, h 1562, 7th.
Stephens Frank (Kate), curator Natural History Museum, h Balboa Park
Stephens Frank V (Harriet L), Logan Heights School, h 2285 Julian av.
Stephens Fred A (Louisa B), h 2435 F.
Stephens Geo (Ethel), mech, h 2185 Woolman av.
Stephens Geo A (Lola P), mach, h 3925, 32d.
Stephens Geo C, pres Stephens & Co, r Coronado.
Stephens Geo S (Mary J), agt Prudential Ins Co, h 2766 K.
Stephens Harold A, hlpr D A Deacon, r 4611, 43d.
Stephens Harvey S (Grace E), auto mech A S Huebner, h 4175 Park blvd.
Stephens Jas D (Marguerite), disp S D & Ariz Ry, h 2017, 1st.
Stephens Jas M (Julia W), 2d hd gds 721 University av, r 1345, 3d.
Stephens Jos J W, student, r 1345, 3d.
Stephens Kate, curator National History Museum, r Balboa Park.
Stephens Leona, r 2035 Bway.
Stephens Leona Mrs, h 2035 Bway.
Stephens Lewis E (C Lulu), clk Chas S Hardy, h 2212 Irving av.
Stephens Lola P Mrs, nurse 3925, 32d.
Stephens Marguerite S, emp Motor Hdwe & Equip Co, r 2417, 1st.
Stephens Mary E (wid David), h 632 Sampson.
Stephens Mattie, clk Postal Tel-Cable Co, r 4565 Campus av.
Stephens May M Mrs, h 2033 F.
Stephens Stanley G (Ragnhild A), clk S D Cons G & E Co, h 2680 K.
Stephens Susan F (wid C F), cashr J S Johnstone, h 1242, 17th.
Stephens Thos (Josephine), cigarmkr A Sensenbrenner Sons, h 854, 10th.
Stephens Walter (Catherine E), h 1846 Main.
Stephens Wm J, painter, r 767, 7th.

ROOFS
APPLIED
REPAIRED
PAINTED
=
Benton
Roof Co.
250 Fifth St.
Main 4574
—
CONTRACTORS
Wholesale Jobbers
—
ROOFING
SOLD IN ROLLS

MAIN 939
WHITE'S
WALL
PAPER
AND
PAINT
STORE
—
707
SIXTH
ST.

W. E. KIER CONSTRUCTION CO.
813 First National Bank Building
GENERAL CONTRACTORS
San Diego, California
Telephone, Main 2427

CONNER ADJUSTMENT BUREAU
G. E. CONNER
MANAGER
PHONE MAIN 2683
"WE GET THE MONEY"
612 TIMKEN BLDG.

PHONE MAIN2216
RILEY REALTY CO.
ROOM 216 TIMKEN BUILDING
SAN DIEGO, CALIFORNIA

Stephens Wm N (Josephine), baker, h 115 E Beech.
Stephens Wm W (Olive), h 1724 Guizot, Ocean Beach.
STEPHENS & CO, G C Stephens Pres, R D Spicer V-Pres, E A Jones Sec-Treas, Investment Securities, 3d Floor Union Bldg, 235 Broadway.
Stephens & Dickinson (D A Stephens, A W Dickinson), barber supplies 1108, 4th.
Stephenson Albt G (Minnie), 2d hd gds 670, 4th, h 725 S 30th.
Stephenson Arthur L (Maude H) (Smith & Stephenson) and mgr H H Waugh, r 3526 Park blvd.
Stephenson Geo N, musician, r 1311 Market.
Stephenson Grace M (wid C K), r 1333 Edgemont.
Stephenson Harry L (Etta M), h 4972 Niagara av, Ocean Beach.
Stephenson Jeanette E Mrs, h 3662 Logan av.
Stephenson Jos J (Florence B), real est 1025, 4th rm 201, h 1333 Edgemont.
Stephenson Norman M (Winifred), tel S D & Ariz Ry, r 2728 Lowell, Pt Loma.
Stepich Saml (Burnap Grill), r 961, 4th.
Steponovich Michl, lab S D Cons G & E Co, r 3402 Conklin av, E S D.
Stepanovich Nicholas, lab, r 1332 India.
Stepanovich Pete, fishermn, h 1332 India.
Sterett John A (Mary E), with The Marston Co, h 1422, 5th.
Sterett Seth C, clk pass dept Santa Fe Ry Co, r 1422, 5th.
Sterling Apartments 1244, 9th.
Sterling Hand Laundry (L and H String), 951, 10th.
Sterling Herbt D (Julia M), h 3760 Curlew.
Sterling Jane Mrs, r 3500, 7th.
Sterling Oscar, slsmn Freiden & Croghan, r 830, 6th.
Stern Clement B (Clara T), pumps 1015, 1st rm 311, r 41st se cor Woolman av.
Stern Michl, slsmn ,r 229 F.
Stern Simon A (Sultana J), solr, h 2120 National av.
Sternberg Jacques, music tchr 1048, 11th.
Sternberger Duvalle L (Ada M), mgr Spreckels Hippodrome, h 1229, 8th.
Sterne Frances T (wid Beecher), h 1169, 22d.
Sterne Wm E (Mary), h 2600, 2d.
Sternenberg Alma P, searcher Union Title Co, r 1640 Bway.
Stetler Wm, hlpr Western Lmbr Co, r 551, 4th.
Stetson Chas M, adv solr Union-Tribune, h 2529, 2d.
Stetson Elisha M (Mable), carp, h 2030 Albatross.
Stetson Lizzie A Mrs, solr Union-Tribune, r 3060 B.
Stetson Lola L Mrs, r 350, 18th.
Stetson Maude, emp Merritt's, r 4749 Idaho.
Stetson Ralph W (Lizzie W), with Union-Tribune, h 3060 B.
Stetzelberger Agnes (wid D P), r 3845 Falcon.
Stevanovick Nicholas, lab, h 1332 India.
Stevanovick Peter, r 1332 India.
STEVENOT CHAS A, Treas The Stevno Co (Inc), r 124 Broadway.
STEVENOT CHAS J, Pres The Stevno Co (Inc), r New York City.
Stevens Albt H (Adelaide M), baker 3863½, 5th, h 4508 Georgia.
Stevens Alice B (wid W A), r 3110, 5th.
Stevens Alice J, r 1420 Ebers, Ocean Beach.
Stevens Blanche, nurse Agnew Sanitarium.
Stevens Chas, kitchenhlp Maryland Hotel, r 840, 12th.
Stevens Chas A, supervisor Pac T & T Co, r 825 W Washington.
Stevens Chas B (Mary L), teller Sou Trust and Commerce Bank, h 3653 7th.
Stevens Edwd C (Margt T), carp, h 3131 National av.
Stevens Edwd V (Cora), motormn, h 2152 Newton av.
Stevens Frances R Mrs, r 1402 Willow, Pt Loma.

THE Engineering Service Company
RENDERS "SERVICE THAT INSURES PERMANENCE"
THEREFORE WILL Save You Money
By Insuring the Lowest ULTIMATE COST
Consultation, Design, Supervision, Plans, Estimates, Surveys, Maps, etc.
If It's ENGINEERING We Do It
SUITE 1316 WASHINGTON BLDG.
LOS ANGELES
PHONE 60463

INSURANCE BONDS
NELSON L. COLEMAN
MORTGAGE LOANS
410 B STREET
TEL. MAIN 999

Frank A. Salmons
"The Insurance and Bond Man"
Southern Title Bldg. ON THE PLAZA
Phone Main 244
Writes All Forms of **Insurance**

Stevens Frank, timekpr S D Elec Ry Co, r 1715 Adams av.
Stevens Frank W, clk Hotel Sandford.
Stevens Geo W (Lillian M), painter W C Hunt, h 3729 Highland av, E S D.
Stevens Geo F (Anna), auto mech Eugene Tweed.
Stevens Grace (wid J A), h 3583 Granada.
Stevens Helen J, photo S S Williams, r 2326 Julian.
Stevens Helen M, libr Union Law Library and public steno 235 Bway rm 436, r Coronado.
Stevens Henry (Annie L), h 1141 Leroy, Pt Loma.
Stevens Jas E, auto opr Union Ice Co, r National City.
Stevens Loren E (Lena), h 3031 Ivey.
Stevens Louis A, tailor 814, 3d, r 804, 3d.
Stevens Lucille V, r 3583 Granada.
Stevens Margt F Mrs, h 3688 Louisiana.
Stevens Mary J (wid Edwd), r 1545 Columbia.
Stevens May Mrs, maid 1908, 5th.
Stevens M Elizabeth, r 2031 F.
Stevens M Alfred, r 1480 Market.
Stevens Nellie W Mrs, hskpr S D County Hospital.
Stevens Newton A, bootblk 135 W Bway, r 1480 Market.
Stevens P Stuart (Maude B), cond, S D & Ariz Ry, h 2031 F.
Stevens Sarah M (wid J M), h 3377 Highland av, E S D.
Stevens Stephen J (Nettie B), h 3630 Texas.
STEVENS THERON (Elizabeth C), Attorney at Law and Notary Public 302-303 U S Natl Bank Bldg 1023, 2d, h 3838, 7th.
Stevens Thos J, mach, r 2696 Newton av.
Stevens Virginia, clk Pac T & T Co, r 825 W Washington.
Stevens Will J (Delia A) (Stevens & Hartley), h 3819, 31st.
Stevens Wm A (Agnes), business mgr Aryan Theosophical Press, r Pt Loma Homestead.
Stevens W Earl, sec Cabrillo Club, h 3110, 5th.
STEVENS & HARTLEY (W J Stevens, J C Hartley), Real Estate, Insurance and Rentals 2944 University av Tel Hillcrest-4.
Stevens & Hartley Building 2940 University av.
Stevenson Edwd G (Edith L), dept supt Metropolitan Life Ins Co, h 1936 G.
Stevenson Edwd R (Lucetta), h 2926 Logan av.
Stevenson Eliza M, r 3769, 29th.
Stevenson Elwood O, gro 3102 National av.
Stevenson Fred, auto mech S D Electric Garage, r 4437 Cleveland av.
Stevenson Fredk W, student, r 4437 Cleveland av.
Stevenson Geo E, clk, r 1936 G.
Stevenson Grace E, clk, r 320 Fir.
Stevenson Hampton, r 1160 Front.
Stevenson Harry R (Linnie), carp, h 2042 Albatross.
Stevenson Israel (Marian), watchmkr J Jessop & Sons, h 4437 Cleveland.
Stevenson James E (Caroline), motormn S D Elec Ry Co, h 4645 Arizona.
Stevenson Marvin E (Alice L), tallymn McCormick Lmbr Co, r 2765 Boston av.
Stevenson Norman M, r 1719 Ft Stockton dr.
Stevenson Oren M (Ellen A), carp, h 1160 Front.
Stevenson Sadie Mrs, r 1420 C.
Stevenson Susie Mrs, h 1242, 17th.
Stevenson Timothy A (Isla P), rancher, h 2475 A.
Stevenson Walter L (Mayme), shtmtlwkr Chas Penault, h 3738 Chamoune av, E S D.
Stevenson Wm H (Dora E), h 2260 Front.

WM. KONRAD HARDWARE CO.
BUILDERS HARDWARE
GLASS
PAINTS
CROCKERY
HAY & GRAIN
SEEDS
FUEL
FEED
4177 UNIVERSITY AVE.
East San Diego
HILLCREST 2584

CHALMERS "6"
HUPMOBILE "4"
Salesroom--
102 C ST.
MAIN 1600
Garage--
1356 FIRST
MAIN 187
W. B. Conniry
Distributor
San Diego County

PIANOS
VICTROLAS
SOUTHERN CALIFORNIA MUSIC COMPANY
630 C STREET
SAXOPHONES
SHEET MUSIC

SAN DIEGO FARM & MORTGAGE COMPANY
617 E Street
Timken Building
PHONES:
MAIN 34 - MAIN 1841
FARM LANDS
INSURANCE
LOANS
POINT LOMA REALTY

Stevenson Wm R (Sadie F), h 1719 Ft Stockton dr.
Stevenson Wm R jr, clk Sinclair's Ford Agcy, r 1719 Ft Stockton dr.
STEVENTON ELECTRIC CO, Jobbers of Electric Supplies, Agents Sunbeam Mazda Lamps 528 F Tel Main 354.
Steventon Greta S (wid H B), r 3054 Juniper.
Steventon Sarah A (wid Benj), r 3024, 5th.
Steves G W Mrs, nurse Agnew Sanitarium.
STEVNO CO THE INC, C J Stevenot Pres, W J Oakes V-Pres, C A Stevenot Treas, H C Adams Sec, Stevno Products, Jobbers, Importers and Exporters, Confectioners and Bakers' Supplies at Wholesale, Manufacturers' Agents and Manufacturers' Export Agents 1328, 1st Tel Main 270. (See right side lines and page 42.)
Steward Chas, clk Am Ry Exp, r 868 Union.
Steward Nelle (wid C E) (Tennant & Steward), r 2402 Lincoln av.
Steward Paul R, clk Wm L Hughson Co, r 2402 Lincoln.
Stewart Albt E (Brackman-Stewart Printing Co), r 3850, 7th.
Stewart Alice (wid J H), h 4032 Front.
Stewart Ambrose C (Edna P), phys 964, 5th rm 432, h 935 Bway.
Stewart Anna V V (wid Wm), h 1940 Market.
Stewart Arthur B, r 1940 Market.
Stewart Arthur C, with The Marston Co, r 1037 Essex.
Stewart Arthur W, electr Auto Electrical Equipment Co, h 426 Jefferson.
Stewart Bertha, clk Western Metal Supply Co, r 3699 Curlew.
Stewart Bessie V Mrs, r 2655 Bway.
Stewart Blanche (wid Albt), r 3719 Villa Terrace.
Stewart Bruce (Joanna), h 22 Cuyamaca.
Stewart Chas, cook U S Grant Hotel.
Stewart Chas D, horseshoer 654, 1st, r 1442, 3d.
Stewart Chas R (Charlotte R), h 1448, 31st.
Stewart Chas S (Della), auto trimmer C A Gustafson, h 3850, 7th.
Stewart Clarence E (Anna V), h 2206 Ft Stockton dr, N S D.
Stewart Corra B, student, r 2206 Ft Stockton dr, N S D.
Stewart David (Ophelia), h 4003, 3d.
Stewart Dion T (Jennie), h 2925 Franklin av.
STEWART DON M LT COMM (Maude) (Stewart & Cass) and Commanding Officer U S Naval Reserve Force 12th Naval Dist, 11th Sub Dist Counties of San Diego and Imperial, 228 B, h 3227 Grim av.
Stewart Duane (Bertha), h 2034 Bway.
Stewart Duncan F (Helen M), h 4556 Long Branch, Ocean Beach.
Stewart Edna P Mrs, h 935 Bway.
Stewart Edna L (Nellie), atty, h 1304 Ft Stockton dr.
Stewart Elmore L (Elizabeth A), h 2001 National av.
Stewart Emily A Mrs, h 1037 Essex.
Stewart Emma Mrs, r 1429, 2d.
Stewart Esther J, bkpr Barney & Barney, r 1940 Market.
Stewart Frances Mrs, h 1229, 8th.
Stewart Francis S, student, r 3040 Grape.
Stewart Frank J (Julia), grocery 3954 Mason, N S D, h 2724 Congress, N S D.
Stewart Fred W (Edna E), clk, h 439 West G.
Stewart F J, r Golden West Hotel.
Stewart Geo E (Marie), foremn Pac T & T Co, h 2417 A.
Stewart Geo F (Orpha) (W F Stewart & Son), h 3795, 1st.
Stewart Geo W (Laura M), carp, h 3040 Grape.
Stewart Harold, photo H A Deacon, r Hotel Helix.
Stewart Harriet F, drsmkr 1448, 31st.
Stewart Harry, r 3866 Conklin av, E S D.
Stewart Harry B (Jennie K), county detective, h 3042 C.
Stewart Harry W (Marie), stage carp, h 2510 L.
Stewart Helen L Mrs, with The Marston Co, r 1630, 3d.


J. L. STURZ
TAILOR
FOR
MEN AND
WOMEN
The services of our Alteration Department may save buying an expensive suit
510 B ST.
Near Strand Theatre

THE AGNEW SANITARIUM AND HOSPITAL
FIFTH AND BEECH
Fully equipped to handle all cases requiring medical attention, particularly surgical, obstetrical and children. General nursing care by graduate nurses.



POULTRY, BEES, GARDEN SUPPLIES LIVE and DRESSED POULTRY

643-649 G ST. COR. SEVENTH

STILES POULTRY SUPPLY CO.

Stewart Hiram (Clara), slsmn, h 950, 11th.
Stewart Humphrey J, tchr S D Conservatory of Music.
Stewart John D (Ertia), auto mech Automotive Sales Co, h 1442, 3d.
Stewart John H (Mary A), h 2652 National av.
Stewart John P, bkpr Merchants Natl Bank, r 1940 Market.
Stewart Jos (Genevieve), tallymn McCormick Lmbr Co, h 1927 Julian av.
Stewart Julia A (wid W F), h 1430 Ft Stockton dr.
Stewart Kath L, tchr, r rear 2659 Logan av.
Stewart Lelia S, r 1322, 14th.
Stewart Lester F (Genevieve), acct, h 2767 Marcey av.
Stewart Lottie E (wid C D), slswmn Boadway Bros, h 2901 Boston.
Stewart Lou F (Helen), slsmn Benbough & Gillons, r 1541 Front.
Stewart Louetta, r 2206 Ft Stockton dr, N S D.
Stewart Lydia B (wid Jas), h rear 2659 Logan av.
Stewart Lydia V, telep opr Stephens & Co, r 1615, 3d.
Stewart Marie Mrs, dom, h 563, 14th.
Stewart Margt B, clk, r rear 2659 Logan av.
Stewart Marie S Mrs, h 2017, 1st.
Stewart Mary, r 2340 Park av.
Stewart Mary (wid Wm), h 3866 Conklin av, E S D.
Stewart Mary A Mrs, r 1227, 17th.
Stewart Mary F Mrs, r 1615, 3d.
Stewart Mary M, pkr G M Gifford & Son, r 2652 National av.
STEWART MAUDE MRS, Sea-Treas Stewart & Cass, r 3227 Grim av.
Stewart Noble M (Rose), h 3721 Oregon.
Stewart Olive E (wid T C), h 3557 Reed av, E S D.
Stewart Omar P (Katie M), 2d hd gds 2581 Imperial av, h 2822 same.
Stewart Pauline Mrs, lndwkr, h 645, 14th.
Stewart Pearl R, r 3040 Redwood.
STEWART PRODUCTS SERVICE STATION (I D Watson, W D Harris) Speedometers, Vacuum Systems, Electric Horns, Auto Guards, Search-Lights, Etc, 215 B Tel Main 908.
Stewart Raymond L, auto opr Zellerbach Paper Co, r 3040 Redwood.
Stewart Rita K, seam J L Sturz, r 4043 Hawk.
Stewart Robt H, electr J Stanley La Sha, r Ocean Beach.
Stewart Robt L (Rita), janitor Police Dept, h 4043 Hawk.
Stewart Rosie, r 2724 Congress, N S D.
Stewart Saml W, r 3744 Arnold.
Stewart Sarah C Mrs, h 1322, 14th.
Stewart Sarah E Mrs, nurse Sunshine Maternity Home, r 3856 Park blvd.
Stewart Thos, yd foremn S D & Ariz Ry.
Stewart Thos F (Florence), h 3040 Redwood.
Stewart Thos W (Hettie M), meat ctr Chas S Hardy, h 725, 2d.
Stewart U Grant (Adeline C), carp, h 2252 Julian av.
Stewart Verner W, auto opr, r 1322, 14th.
Stewart Wm, painter H B McAuliff & Son, r 3041 Redwood.
Stewart Wm F (Jennie) (W F Stewart & Son), h 428 West A.
Stewart Wm G (Alice), cook, h 4732 Niagara av, Ocean Beach.
Stewart Wm H, r 2652 National av.
Stewart Wm P, electr U S Radio Sta, Pt Loma, h 2236 Monroe.
Stewart W, plasterer, r 655, 6th.
Stewart W F & Son (W F and G F), auto tops 826, 7th.
STEWART & CASS (Don M Stewart, Chas L Cass) Insurance, Bonds and Real Estate 228, Tel Main 1515. (See right bottom lines and page 49.)
Sthekle Eunice B Mrs, musician F W Woolworth Co, r 260, 26th.
STIBING WILL H (Julia E) Branch Mgr Pacific Wood & Coal Co, Logan Av and 26th, h 2335 Harrison Av.

LEGS
ARMS
CRUTCHES
ARCHES
ELASTIC
BELTS
STOCKINGS
APPLIANCES
DEFORMITY APPARATUS



REPAIRING AT REASONABLE CHARGES

SAN DIEGO ARTIFICIAL LIMB CO.

1332 FIRST ST.

PHONE, MAIN 1677

STEWART & CASS

INSURANCE—BONDS—REAL ESTATE

228 B Street Phone, Main 1515

WASHING MACHINES
SEWING MACHINES
VACUUM CLEANERS
HEATING APPLIANCES
PORTABLE LAMPS
955 SIXTH STREET

Hartwell
ELECTRIC COMPANY

ELECTRICAL CONTRACTORS
LIGHTING FIXTURES
MOTORS, MOTOR REAIRING
MAZDA LAMPS
TELEPHONE, MAIN 318

Johnson-
Saum
Company
FUNERAL
DIRECTORS
✣
LADY ASSISTANT
✣
N. W. Cor.
Fourth & Ash
✣
TELEPHONES
SUNSET, MAIN 158
HOME 1158

STIBOLT JOHN P (Alma E), Dentist 602 Watts Bldg 520 E, Tel Main 774, h 2880 Grape Tel Main 2382.
Stibolt Louisa (wid John), h 2880 Grape.
Stice Wm M (Frances), auto opr White Stage Line, h 830, 12th.
Stickell Jesse E (Vera), cook R W Green, h 3441 Stockton av, E S D.
Stickels J A, blksmth, r 729, 7th.
Stickles Martha (wid John), fur rms 839 Front.
STICKNEY JEFFERSON K (Love A), Attorney at Law 808 First Natl Bank Bldg 1007, 5th Tel Main 940, h 1320 Bush.
Stickney Loren A (Ida A) (Central Barber Shop), h 1351 Union.
STICKNEY LOVE A MRS, Christian Science Practitioner 809 First Natl Bank Bldg 1007, 5th Tel Main 103, r 1320 Bush.
Stidham Nettie C, with The Boston Store, r National City.
Stiebel Henry G (Jennie), h 3431, 5th.
Stiebel Henry G jr (Loretta), clk S D & Ariz Ry, r 3431, 5th.
Stiebel Jeanette C, r 3431, 5th.
Stiegelmann Fred (Sophie), h 236 S 40th.
Stiffel Hazel, tel opr, r 646 Bway.
Stigleman Helen C, telep opr, r 827, 16th.
Stigleman Jack H, electr, r 827, 16th.
STILES HERBERT M (Belle) (Stiles Poultry Supply Co), h 4138 Eagle.
STILES POULTRY SUPPLY CO (H M Stiles) Poultry and Bee-Keepers Supplies 643-649 G, Tel Main 793. (See right top lines, classified Poultry Supplies, and page 64.)
Still Everett O, motormn S D Elec Ry Co, h 166, 16th.
Still E H, kitchen hlpr, r 501, 7th.
Stille Cora (wid O F), r 2411 Market.
Stiller Max (Margt), gro 72, 16th, h 56 same.
Stiller Maximilian, clk, r 56, 16th.
Stillman Albt E, h 4051, 1st.
Stillman Lela I, bkpr University Avenue Bank, r 4051, 1st.
Stillson Frank B, h 1804 California.
Stillwell Arthur J (Bessie), lab, h 329, 24th.
Stillwell Mabel Mrs, maid Hotel Sandford, h 2848 L.
Stimmell Carrie M Mrs, h 3205 Lowell, Pt Loma.
Stimson Albt S (Jessie H), h 4830 Kansas.
Stimson Burt D (Mary A), mgr First Natl Bank Bldg, h 232 Cedar.
Stine Claribel Mrs, bkpr, r 1963 Kearney.
Stinson Albt N (Martha E), h 4271 Swift av, E S D.
Stinson Henry C, forester, r 4271 Swift av, E S D.
Stinson Herbt W, conduit walker Water Comn.
Stinton Asa J (Glenda B), cond S D Elec Ry Co, h 3021 Martin.
Stirman Marium G, h 3862 Highland av, E S D.
Stites Herbt F (Maude M), mach, h 1784 Kearney av.
Stitt Walter C (Kathryn G), dept mgr First Natl Bank, h 2410 E.
Stivers Fred (Louise), clk Monarch Drug Co, r 3234 J.
Stivers Geo, r 3041 Imperial av.
Stivers Theo, painter, h 1931 Market.
Stobie Susie S Mrs, corsetiere 1351, 5th, r 1612, 9th.
Stock Albt B, embalmer H E Carmichael & Co, r 1365, 3d.
Stock Annie, r 4451 Utah.
Stock Geo H (Elizabeth), baker, h 4034 Florida.
Stock Hugh O (Sadie), h 2704 Upas.
Stock Raymond, r 4034 Florida.
Stock Violet A, pkr De Luxe Candy Co, r 4063 Ohio.
Stock Wm J, lab City Park Dept, r 4034 Florida.
Stockdale Wm, h 4246 Colonial av, E S D.
Stocks Marguerite (wid Jos), h 3945, 10th.
Stockton Bert, carp Hotel Sandford.
Stockton Bertha Mrs, r 344 West B.

NAT
McDOWELL
Real Estate
No matter what you want, see us
Residences
Business Property
Ranches
Insurance
912 3rd St.
MAIN 4348

SERVICE BRANCH
936
SECOND STREET
NEAR BROADWAY
SAN DIEGO

SAVAGE
TIRES

HAVE YOU SEEN
THE
SAVAGE SERVICE
CREED?

Stockton Francis M (Ree M), elev opr Union Bldg, h 604 Cedar.
Stockton F C Mrs, r 420 B.
Stockton Geo F, mach S D & Ariz Ry, r 604 Cedar.
Stockton H C, mech North Island.
Stockton Mary Mrs, r 636 C.
Stockton Olive C Mrs, dept mgr Canning Realty Co, r National City.
Stockton Ree M Mrs, prop Cedar Apts, r 604 Cedar.
Stockton School, 31st bet I and J.
Stockton Walter W, clk Palomar Apts, h 536 Maple.
Stockwell Alfd I, r 4220 Palmetto Way.
Stockwell Anna B (wid J J), r 4220 Palmetto Way.
Stockwell Evagene E (wid Geo), r 3038 N.
Stockwell Grace, r 4220 Palmetto Way.
Stockwell Lucius A, h 1835 Ft Stockton dr.
Stockwell Margt B (wid Alton), h 3038 N.
Stockwell Manerette, tchr High Sch, r 1835 Ft Stockton dr, N S D.
Stockwell Wm W, janitor Davies-Overland Co, r 2766 A.
Slocum Millie (wid J E), h 2430, 3d.
Stoddard Chas L, phys 3072 National av.
Stoddard Edwd (Bertha), barber B E Crain, h 4231 Mission av.
Stoddard Ernest, r 1129, 14th.
Stoddard Geo (Ella), waiter U S Grant Hotel, r 1366, 2d.
Stoddard Harry, slsmn, r 1669, 1st.
Stoddard Helen M, orchardist, R D 3, Box 100E.
Stoddard Jas W (Lulu H), barber, h 404 W Ivy.
Stoddard Jerry A (Ethel M), bkpr, h 1227 B.
Stoddard Robt W (Stella), rancher, R D 3, Box 100E.
Stodel Anson, lab, r 130 West C.
Stodt Videl, nurse, r 1468, 1st.
Stofer Warren J (Eva) (Stofer & Hobbs), r Hotel Jewett.
Stofer & Hobbs (W J Stofer, H A Hobbs), rest 1058, 3d.
Stoker Alonzo J (Marie W), h 3714, 3d.
Stokes Albt J (Louisa P), h 1519 Madison av.
Stokes Anna G, nurse, r 2436 L.
Stokes Annie M, r 4476 Ampudia, N S D.
Stokes Chas (Lena D), mariner, h 627 West I.
Stokes Harry P (Hill & Stokes), r 1715 C.
Stokes Ira T, carrier P O, h 2436 L.
Stokes Monte C (Vesa), h 3961 Texas.
STOKES RODNEY CO, L R Johnson Pres and Mgr, Maps, Blue Prints, Engineers and Architects Supplies, Agents Eugene Dietzgen Co 858, 3d. (See Classified Architects and Engineers Supplies).
Stokes Susan G, tchr High Sch, r 1519 Madison av.
Stokes Thos F, student, r 2229 Harrison av.
Stokes Willie D (Flossie), barber E H Dick, r 950, 14th.
Stoll Albt (Marion), mot pict opr Superba Theatre, h 3715, 5th.
Stoll Alton E, musician, r 1520 Bway.
Stoll Frank (Augusta), carp, h 1520 Bway.
STOLL LOUIS M (May L), Mgr Stoll's Multigraph Shop and Advertising Bureau, r 1038 F.
Stoll May L Mrs, bkpr and steno Stoll's Multigraph Shop, r 1038 F.
Stoll Sophie C, nurse, h 1305, 14th.
STOLL'S MULTIGRAPH SHOP AND ADVERTISING BUREAU, Louis M Stoll Mgr 210 Watts Bldg, 520 E, Tel Main 16. (See left side lines and page 58).
Stolz Hilda Mrs, prop The Royal fur rms, h 1226, 4th.
Stombs Richd D, clk Maryland Hotel.
Stone Anna M, steno L S Riley, r 4624 Mississippi.
Stone Arthur, student, r 3920, 5th.
Stone Axel (Ida C), exp 647 Market, h 931, 19th.

4% ON SAVINGS DEPOSITS
$1.00 OPENS AN ACCOUNT
SOUTHERN TRUST & COMMERCE BANK
U.S. GRANT HOTEL BUILDING

PROCESS PATENTED BY THE SPRECKELS "SAVAGE" TIRE COMPANY SAN DIEGO, CALIF.
GRAFINITE TUBES
THE ONLY INNER TUBE GUARANTEED NOT TO STICK TO THE CASING

Greenwood Cemetery and Crematory

PHONE. MAIN 477 **40TH AND IMPERIAL AVE.**

Stone Chas E (Edith A), slsmn Bishop & Co, h 2888 Adams av.
Stone Clara B Mrs, r 4117, 3d.
Stone Frank, r 872 Union.
Stone Fred C (Ethel), billiards 1813 Adams av, h 4637, 38th.
STONE GEORGE H (Gladys B), Attorney at Law Suite 304-307 Southern Title Bldg 948, 3d, Tel Main 604, h 4225 Arden Way, Tel Hillcrest 2666-W.
Stone Harold, with The Marston Co, r 3394, 35th.
Stone Harriet O, wid G A), r 2214 Julian av.
Stone Harry (Sophie), slsmn, h 749, 10th.
Stone Harry L (Hattie E), financial sec Chamber of Commerce, h 3330 Albatross.
Stone Ida F (wid E F), r 3529 Granada.
Stone Jas A C (Alice), h 2030 State.
Stone John S (Sibyl W), h 129 Robinson av.
Stone Lela C, h 2934 Clay av.
Stone Leroy N, r 4180 Florida.
Stone Lina P, tchr Florence Sch, h 239, 22d.
Stone Lucy M (wid E D), h 2096½ Franklin av.
Stone Mary P (wid Melvin), r 239, 22d.
Stone Robt C (Helen S), h 4411 Hermosa Way.
Stone Sarah (wid C R), r 3834 Goldfinch.
Stone Sol (Pauline), prop Buckeye Apts, h 3920, 5th.
Stone Thos, r 227 B.
Stone T H, h 1336 Union.
Stone Wm groundmn S D Cons G & E Co, r Golden West Hotel.
Stone Wm (Grace), h 7905 Prospect pl, La Jolla.
Stone Wm L (Ida C), h 4180 Florida.
Stonebraker Jas A (Patience), h 3956 Mississippi.
Stoner Saml, r 917, 10th.
Stonerook Simon B (Ina B), slsmn Y W Jacques Co, r 3721 Utah.
Stonesifer Newton C (Julia L), grainer, h 318, 19th.
Stooke Nettie L (wid C T), h 4406 Ohio.
Stooke Saml G (Georgie A), real est 718 E, h 1312, 28th.
Stooke Hannah M (wid W H), r 1312, 8th.
Stoops Wm S (Minnie E), h 2102 G.
Stoore Elizabeth H (wid F J), h 2736 Newton av.
Stoore Faye, bkpr Snowflake Baking Co, r 2736 Newton av.
Stoore Fred, steno S D & Ariz Ry, r 2736 Newton av.
Stoore Paul, r 2736 Newton av.
Stopher Frank D (Christy), h 825 Crosby.
Stopher Susie L (wid E A), h 2202 Logan av.
Stoppelwerth Fred (Hattie), carp, h rear 3056 Hawthorn.
Stoppleman Henry (Jennie), auto opr S D County Garage, h 2923 Spruce
Stopplemann J Lutie Mrs, steno County Assessor, r 757, 11th.
Storen Robt, r 528, 14th.
Stork John (Anna), prop San Diego Screen Mfg Co, h 1635 C.
Stork Lydia B, tchr Hamilton Sch, r 1635 C.
Stork Raymond J (Florence), mgr S D Screen Mfg Co, h 324 W Washington.
Storm Chas, mech, r 533 Bway.
Storm Lewis A (Ruth L), meat ctr, h 237 E Spruce.
Storm Ray W, mach Standard Iron Wks, r 4169, 3d.
Storm Wm J (Mattie L), meats 618, 5th, h 4169, 3d.
Storme Aug (Stephanie), h 3756 Menlo av, E S D.
Storme Henry, student, r 3756 Menlo av, E S D.
Storms Garret H (Jennie), auto opr, h 2743 E.
Story Herman, tmstr, r 1614 I.
Stose Clemens W (Mary), h 3045 Goldsmith, Loma Portal.
Stothers Harry, sllsmn Johnson Cigar Co, r 1669, 1st.

WHY WORRY?



Drawing $50 per week

HERBERT N.
NEALE
General Insurance

Accident and Health
Automobile
Burglary
Fire
Compensation
Liability
Plate Glass
Fidelity Bonds
Surety Bonds

GEN. AGT.
OCEAN
ACCIDENT AND GUARANTEE CORP. LTD.
of London

All Casualty Losses Adjusted by This Office

443 SPRECKELS BLDG.

WHY WORRY?



Drawing $50 per week

GOODYEAR FABRIC CORD AND SOLID TIRES

J. P. LAURSEN
GIVENS BEADLESS TIRES
11TH AND MARKET STS. MAIN 853

LEE TIRES SMILE AT MILES

A. V. JEDLICK LADIES' TAILORS
"The House of Individuality" 1131 SIXTH ST.

STOTSKY CHARLES L (Sophie), Prop Central Loan Office, h 2928 Fir, Tel Main 3913.
Stott Gertrude A, clk, r 1259, 24th.
Stott Kenholm W, paymaster S D Cons G & E Co, r 1259, 24th.
Stott Mary Mrs, h 1259, 24th.
Stoudt Eva Mrs, clk Poultry Producers of San Diego, r 1025½, 17th.
Stoudt Raymond F (Irma), slsmn Wellman Peck & Co, h 1516, 1st.
STOUGH OLIVER J, farmer, h 2170, 4th.
Stout Alonza D, boat opr Star & Crescent Boat Co, r Ft of Market.
Stout Claude (Hattie J), real est and notary public 911, 7th, h 2216 Cliff.
Stout Clifford K, chief dep City Auditor, r 1406 Granada av.
Stout C S, barber, r 229 F.
Stout Ethel, r 1406 Granada av.
Stout Frank L (Evelyn), h 1135 G.
Stout Grover C (Margt M), slsmn Fieldl Austin Safe Co, h 3723, 3d.
Stout Jas A, r 1135 G.
Stout J F, r 218 Cedar.
Stout Saml W (Myrtle M), photo, h 4035 Randolph.
Stovall Jas, cigars 138 F, r 136 same.
Stover Bert W (Nelle), asst mgr White Stage Line, r 1014, 14th.
Stover Cath R (wid W J), h 755, 14th.
Stover Fannie Mrs, h 4054 Center.
Stover Geo W (Olive M), candy mkr Showley Bros, h 14 Cuyamaca av.
Stover Olive M Mrs, choc dipper Showley Bros, r 14 Cuyamaca av.
Stowell Haskell H (Sarah), aud and asst sec Stephens & Co, h 1821, 1st.
Strach Jas (Helen), watchmn, h 1112 B.
Strachan Geo C (Mary A), carp, h 2155 Union.
Strack Jas (Helen), watchmn, h 1112 B.
Strack Sarah, r 1112 B.
Strada Louis C (Cath) (Strada & Costanzi), h 3735 India.
Strada & Costanzi (Louis Strada, A Costanzi), rest 500, 5th.
Strader Clarence M, bkpr Vreeland Everts & Co, h 1640 Bway.
Stradley Benj (Susie), meat ctr Young's Market, h 843, 17th.
Stradley Jas M, cook Geo Lacko, r 843, 17th.
Stradley Thos M (Charlotte), lab S D Cons G & E Co, h 3867 Thomas av, E S D.
Strahle Chas, auto opr, r 260, 26th.
Strahle Eunice Mrs, musician, h 260, 26th.
Strahle Herbt, h 1146, 19th.
Strahlmann Edwd (Chrystal) (Strahlmann-Mayer Drug Co), h 2415 E.
STRAHLMANN-MAYER DRUG CO (Edward Strahlmann, Edmund Mayer), Broadway se cor 4th.
Strain Margt (wid J L), r 1431 C.
Strain Mary, nurse, r 1431 C.
Strain Wm (Mabel), live stock, h 330 W Cedar.
Strait Elwell M, mech Standard Oil Co, r 2278 Julian av.
Strait Lewis B (Martha), escrow dept Sou Title Guaranty Co, h 714, 26th.
Strait Manker C (Mary), mech Standard Oil Co, h 2278 Julian av.
Strait Rose I, telep opr, r 2278 Julian av.
Stranaw A M, r Golden West Hotel.
Strand Aug, clk A W Adams, h 3934, 5th.
Strand Christine D Mrs, prop The Dahlia Apts, h 2611 Logan av.
Strand May F, nurse, r 2611 Logan av.
Strand Theatre, Dodge & Hayward mgrs, B nw cor 6th.
Strandberg Bertha E, h 3134 Juniper.
Strang Robt B (Bernice), slsmn Specialty Shoe Co, h 847, 11th.
Strangmeyer John F, gro 1315 Market.
Strasser Harry E (Jessie V), capt and sec City Fire Dept, h 1256, 23d.

THE MODEL MARKET
Meats, Fish Eggs, Butter
CLOSEST TO FIFTH AND BROADWAY
MAIN 2137
NEAREST TO ALL DEPARTMENT STORES
Broadway bet. Fifth and Sixth Sts.

DON'T FAIL TO VISIT THE
ALASKA CURIO AND FUR STORE
M. B. BALES
Complete line of Alaska Army, Navy and California Souvenirs
Most complete line of Moccasins in the city
Furs Sold, Remodeled and Repaired
333 W. Broadway
SAN DIEGO HOTEL
923 FIRST ST.

REAL ESTATE CITY AND COUNTRY
E. E. SELMSER
719 F Street Tel. Main 2948
LOANS AND FIRE INSURANCE

HARRY FISHER & CO.
GENERAL INSURANCE, REAL ESTATE, BONDS
240 C STREET

I. L. ENO
KODAKS
PHOTO SUPPLIES
PICTURE FRAMING
419 BROADWAY
PHONE, MAIN 1676

Strasser Jessie V Mrs, cashr Owl Drug Co, h 1256, 23d.
Strasser Jos (Theresa), gro 3292 K.
Strasser Jos O (Virgia) (Mold & Strasser), h 3787 Richmond.
Strasser Virgia C Mrs, asst sec Bd of Education, r 3787 Richmond.
Strathdee Douglas W, auto mech Union Ice Co, r 1161, 5th.
Stratton Chas A, mach, h 4477 Utah.
Stratton Chas E (Bertha R), bldg contr 7847 Ivanhoe, La Jolla.
Stratton Harvey N (Elsie A), millhd, h 4340 Eugene pl.
Stratton Helen M, with The Marston Co, r 4690 Terrace dr.
Stratton Jos T (Sallie), cigarmkrf, h 4690 Terrace dr.
Stratton Leslie, auto opr Liberty Special Delivery, r 4690 Terrace dr.
Stratton Marian G, seam Mrs A M Johns, r 4340 Eugene pl.
Stratton Raleigh, reprmn Pac T & T Co, r 640 S 28th.
Stratton Sarah P (wid Thos), h 141, 29th.
Straughn Birdie E, clk Whitney & Co, r 4777, 41st.
Straughn Wm J (Anna E), carp, h 4777, 41st.
Straus John (Mary), h 3828 Mission dr.
Straus Morris G (Fredrecka R), h 4179 Palmetto Way.
Straus S W & Co, Frevert-Powell Investment Co sales rep, inv bonds, 121 Bway rm 247.
Strauss Hugo (Regina) (American Window Cleaning Co), h 3093 Imperial av.
Straw Alonzo D, shoe repr, h 1746 B.
Straw Effie E (wid J H), h 3370 Dale.
Straw Harry E (Viola), tmstr, r 1746 B.
Straw Roy T, student, r 1306 Torrance.
Straw Wm C, clk Globe Grain & Milling Co, r 1306 Torrance.
Straw Wm T (Eleanor A), carp, h 1306 Torrance.
Strawn Harry C (Lillian), slsmn The Ernsting Co, h 1364, 9th.
Strawn Jos L (Alice E) (Bradshaw & Strawn), h 3590, 3d.
Strawn Lillian Mrs, slswmn Paris Drapery House, r 1364, 9th.
Streahl Ernest, h 1117, 19th.
Street Deborah, student, r 2942 B.
Street Ella M, r 3402 Albatross.
Street Hugh C (Marian), clk P O, h 2254 Union.
Street Webster, student, r 2492 B.
Streeter Hose A (wid T F, seam, h 4633 Georgia.
Strehle Alphonso, r 1638 University av.
Strehle Chas E, slsmn Snowflake Baking Co, h 1117, 19th.
Strehle Frank (Elizabeth), auto mech S D Cons Brewing Co, h 2236 Kearney av.
Strehle Herbt A, lmbrmn Russ Lmbr & Mill Co, r 1146, 19th.
Strehlke Alvina (wid J L), h 2235 Etiwanda, Ocean Beach.
Streicher Edwd (Celia), shoes 827 and 1026, 5th, h 1837 F.
Streicher Harry, with Edwd Streicher, r 1837 F.
Streicher Lillian, r 1837 F.
Streicher Max C (Alice), mgr Edwd Streicher, h 834 Sutter.
Streiff Grace V, nurse St Joseph's Hospital, r 624 Robinson av.
Streiff Isabel W, bkpr Stewart Products Service Station, r 99 Palomar dr.
Strelka Hermina, dom, r 3065 India.
Streyck Jos, lab, h 2214 Newton av.
Strick John J (Alice A), tractor opr S D Cons G & E Co, h 4432 Reed, E S D.
Strickfaden Nan L Mrs, C S pract 525 C rm 304, r 1131, 4th.
Strickland Alonzo J (Annie), bootblk 1245, 5th, r 525, 14th.
Strickland Arthur W, painter 2864 Colton av.
Strickland Lydia A (wid L W), h 2864 Colton av.
Stricklin Fuson F, buyer Bledsoe Co, r 410 A.
Strike Juletta M Mrs, nurse, h 234 Date.
Striker Wm, groundmn S D Cons G & E Co, h 310 Elm.



TIRES AND ACCESSORIES
AUTO TIRE CO.
5th and A
Main 2404

George F. Otto & Son Florists and Nurserymen
NURSERY, 35TH AND NATIONAL AVE. PHONE. MAIN 7086
FLORAL DEPOT Cor. SIXTH and B
PHONES MAIN 759 HOME 1207


Pianos
Player
Pianos
Thearle Music Co.
640 Broadway
"The
World's
Best"


String Hannah (Sterling Hand Laundry), r 951, 10th.
String Lida Mrs (Sterling Hand Laundry), h 951, 10th.
Stringer John W (Dora E), motrmn S D Elec Ry Co, r 2945, 29th.
STROBECK GODFREY L (Emily) (Strobeck & Legge) and Notary Public, h 4135 Randolph.
STROBECK & LEGGE (G L Strobeck, Geo Legge), Real Estate, Insurance, Loans and Investments 932, 7th, Tel Main 1254. (See right bottom lines and page 51.)
Strobel Agnes Mrs, r 739, 14th.
Stroble Andw M (Agnes), mach, h 3635 National av.
Strobridge Minnie J Mrs, bkpr L C Masten, r 867, 20th.
Stroehl Adolph M (Mattie), driver, h 1452 G.
Stroh Herman O (Marie C), eng K Hovden Co, h 3021 Addison, Pt Loma
Strom Oscar (Ida M), lab, h 2814 Clay av.
STROMBERG CARBURETORS AND SERVICE (Carlson & Simpson) Union at C St.
Stromberg Gus (Susanna), foremn Santa Fe Ry, h 729 W Ash.
Strombom Fred E, agt Metropolitan Life Ins Co, r 1333 Front.
Strong Abbie M (wid H H), prop Sterling Apts, h 1244, 9th.
Strong Amy Mrs, h 2104 Front.
Strong Daisy Mrs, bkpr S D Savings Bank, h 1229, 10th.
Strong Edith, tchr Florence School, r 4234 Cleveland av.
Strong Frank D (Mabel C), h 3777 Herbert.
Strong Harold M (Mary M), h 1667, 2d.
Strong Mae H, with The Marston Co, h 525 Kalmia.
Strong Mary N (wid J O), h 4234 Cleveland av.
Strong Mattie (wid John), r 1336 Grove.
Strong Wm H (Mary), with The Marston Co, h 2460 A.
Stroud Helen M (wid P G), h 1804 Ft Stockton dr.
Stroud Reuben T (Lucinda C), h 3719, 28th.
Stroup Jas L (Maude R), lessee and mgr Los Banos Bath House, r Santee
Stroup L May, music tchr 3033, 5th.
Strout N F, musician, r 1244 A.
Strudwick Harry W, mgr Economy Waste Paper Co, r 811 Water Front ft 8th.
Strugo Hosiery Shop, S M Strugo prop 1058, 6th.
Strugo Salvo M (Ruth), prop Strugo Hosiery Shop, h 3596 Arizona.
Strum Fred J, mach The Campbell Machine Co, r Coronado.
Strumer Max, stone ctr Simpson-Pirnie Granite Co.
Struthers May, nurse, r 1468, 1st.
Stryker Chas T (Mabel M), exp 67, 19th.
Stryker Lelah B, opr Pac T & T Co, r 67, 19th.
Stuart Chas, auto opr, r 124 Bway.
Stuart Jas L (Anna L), supt P O Station B, h 19, 17th.
Stuart Martha (wid E B), h 2260 Front.
Stuart M Pauline Mrs, C S pract 121 Bway rm 507, r 2214 Bway.
Stuart Wm G (Alie), cook Beeler & Nichols, h 4738 Niagara, Ocean Beach.
Stubbing Frank W, exp 4344 Alabama.
Stubbing Henry H (Rosa), r 4344 Alabama.
Stubbs John, driver H G Fenton.
Stuck Geo D (Orpha A), moldr Standard Light Co of Cal, h 2860 Logan av.
Stuck Geo D jr, r 2860 Logan av.
Stuck Orpha A Mrs, nurse, r 2860 Logan av.
Stuckey Allison H (Theresa), h 2531 E.
Studebaker Arthur, mech S D Electric Garage, r 3940, 9th.
STUDEBAKER AUTOMOBILES, John F McKnight, Distributor, Broadway at 16th.
Studebaker Daisy F Mrs, marker Holzwassers, h 3940, 9th.

IRWIN & CO.

HAY, GRAIN,
FLOUR,
MILL FEEDS,
POULTRY
FEEDS,
GRAIN BAGS,
WOOL BAGS,
SACK
TWINE,
COAL

Main office
FOURTH AND K
PHONES:
MAIN 440
HOME 1440

STEWART C. KENDALL

General Insurance

309 First National Bank Bldg.

Telephone
MAIN 2941

FORD BARNES CO.
1055 SECOND STREET
SAN DIEGO OIL STATIONS

HOOD TIRES AND TUBES
McGRAW TIRES AND TUBES
MONOGRAM OILS AND GREASES
UNION GASOLINE
MOTOREZE AND ARISTO MOTOR OILS
TUNGSTEN SPARK PLUGS

FIELD-AUSTIN SAFE CO. 1131 THIRD STREET TELEPHONE, MAIN 764
SAFES - FILES - DESKS - SUPPLIES

Studebaker Geo C, r 3940, 9th.
Studebaker Hazel A, opr Pac T & T Co, r 3940, 9th.
STUDEBAKER SERVICE STATION, Eugene Tweed 1532 E, Tel Main 1411. (See Classified Automobile Repairing.)
Studley A W Mrs, h 2309, 5th.
Studley Frances E, clk, r 2309, 5th.
Studtmeister Herman (Augusta), contr 4052 Albatross.
Studtmeister Louise, r 4052 Albatross.
Studtmeister Wm, lab S D Cons G & E Co, r 4060 Albatross.
Stull Jacob C, surveyor, r 133 W Bway.
Stump Camille, r 1127, 5th.
Stump Grace, r 1127, 5th.
Stump Lee H (May), real est, r 1127, 5th.
Stump Wilbur, r 1127, 5th.
Stumpp Alfd, lab North Island, r 1335 J.
Sturdy J, h 650, 11th.
Sturgeon Clifton P (Adele), eng S D & Ariz Ry, h 3818 Conklin av, ESD
Sturgeon Mary E (wid T F), h 4520 North av.
Sturgeon Roy L, slsmn Heller's, r 4520 North av.
Sturgeon Walter R, r 4520 North av.
Sturges Geo (Southern Syndicate), r Coronado.
Sturgis R I, r Golden West Hotel.
Sturm Walter C, clk, r 620, 3d.
Sturner Max, stone ctr, h 2525 J.
Sturtevant Geo C C, r 3520 Mission dr.
Sturz Aug (Karoline), tailor J L Sturz, r 3682 Georgia.
STURZ JULIUS L (Haral E), Ladies and Mens Tailor and Designer 510 B, h 4091 Idaho. (See left side lines.)
Sturzenegger Jacob, r 1429, 2d.
Sturzenegger Lottie Mrs, h 722, 11th.
Sturzenegger Vera F, clk Chatterton Bakery, r 722, 11th.
Stuthers May, nurse, r 1468, 1st.
Stuttle Chas N (Lilla D), h 4568 Hawley blvd.
STUTZ AGENCY, W Edwd Shaw Distributor 1141, 1st, Tels Main 636, Home 2237.
Stutz Arthur G, cashr, r 1161, 5th.
Stutz Florence, cashr Palace Theatre, r 3171 Kalmia.
Stutz Louis A (May), mgr Palace Theatre, r 3171 Kalmia.
STUTZ MOTOR CARS, W Edwd Shaw, Distributor 1141, 1st, Tels Main 636, Home 2237.
Stutz Saml M, mot pict opr Palace Theatre, r 3171 Kalmia.
STUYVESANT INS CO, W H Morse Agent Automobile Insurance 910, 7th
STUYVESANT INS CO OF N Y, Nelson L Coleman Agt 410 B.
Styring Henry W, h 3711, 29th.
Styring Isabelle (wid H A), h 3711, 29th.
Styris Karl V (Emilie), carp, h 304 W Thorn.
Sublett E E, r Golden West Hotel.
Sublette Everett R (Lavina), h 4065 Wabash av, E S D.
SUCCESS REALTY CO, John W Criswell Mgr 4622 Park blvd, Phone Hillcrest 1686.
Succetti Battista, emp Benson Lmbr Co, r 2053 Newton av.
Succetti Frank M (Ethel M), clk S D Lmbr Co, h 2937 L.
Succetti F, milker S D County Hospital.
Succetti Mary, lndywkr Munger's Lndy, r 2053 Newton av.
Sue Sing, h 214 J.
Sue Wo Co, Chinese mdse 201 J.
SUED CALIFORNIA DEUTSCH ZEITUNG, J H Harbs Publisher 835 G.
Sues Harriet V Mrs, h 1773 Sunset blvd.
Sues Marion V, steno Frank A Salmons, r 1773 Sunset blvd.
Suess E, auto meh Sinclair's Ford Agcy, r 1215, 14th.


STOLL'S
Multigraph Shop
AND
Advertising Bureau
MAIN 16
210 Watts Building
MULTIGRAPHING
ADDRESSING
TYPEWRITING
MAILING
MIMEOGRAPHING
MAILING LISTS
Public Stenographer
L. M. STOLL, MGR.

FRANK A. HUNECK
FURS
MASONIC TEMPLE
1401 Fifth

More Value for Less Money
WHITING-MEAD COMMERCIAL CO. OF SAN DIEGO
Plumbing Material, Paints, Pipe, Hardware, Roofing Paper, Electric Goods, Wall Board, Sash and Doors, Wrecking Department
OFFICE AND WAREHOUSE, FIRST N. E. COR. G PHONE, MAIN 709

Property Managers and Rent Collectors

LOUIS C. MASTEN
Real Estate and Insurance
TIMKEN BUILDING

Suey J P, r 417 Market.
Suey Kee, Chinese mdse 310 I.
Suffron Mae L, r 4285, 3d.
Sugarman Frank (Anna), tailor, h 1118 F.
Suggs Horgt F, cigar mgr A Sensenbrenner Sons, r 668, 3d.
Sugimoto S, fishermn, h 2328 Arctic.
Sugiuchi Bemkischi, gro 405, 12th.
Suhr Benj (Kate), carp, h 1331, 4th.
Suhr Wilhelmina L, clk Federal Bakery, r 1346 C.
Suis Saml, lab, r 1332 India.
Suiss John, with The Marston Co, r 1215, 14th.
Sukurski John A (Lee & Sukurski), r 108 F.
Sullivan Alvord H (Enterprise Plating Works), h 3240 Clay.
Sullivan Anna C Mrs, lndrs, h 924, 27th.
Sullivan Benj, solr Benbough & Duggan, r 546, 16th.
Sullivan Dennis, lab, h 1042 F.
Sullivan Dorothy Mrs, r 1820 Newton av.
Sullivan Edwd F, h 3851 Mentone av, E S D.
Sullivan Elizabeth, tchr Florence School, r 2980 Cedar.
Sullivan Fannie E (wid E N), h 1343 B.
Sullivan Gordon, h 5066 Del Monte av, Ocean Beach.
Sullivan Grace F, tchr Lincoln Sch, r 1343 B.
SULLIVAN HARDWOOD LUMBER CO, Jerry Sullivan jr Mgr, Hardwood Lumber, Veneered Panels, Flooring, Acme Quality Paints, Varnishes, Leads, Oils, Upson Wall Board, F sw cor Arctic, Tel Main 1569. (See adv Classified Lumber.)
Sullivan Henry G (Jennie A), gro 2119 Bacon, Orean Beach, h 5066 Del Monte, same.
SULLIVAN HERBERT L (Florence C) (Sullivan Hardwood Lumber Co), and V-Pres and Mgr Western Lumber Co, h 3762, 1st.
Sullivan Irving L, carrier P O, r 1164, 5th.
SULLIVAN JERRY (Mary) (Sullivan Hardwood Lumber Co), and Pres Western Lumber Co, h 2980 Cedar.
SULLIVAN JERRY JR (Elsie), Mgr Sullivan Hardwood Lumber Co and Sec-Treas Western Lumber Co, h 836 W Pennsylvania av.
Sullivan Jessie (wid R C), h 4225 Georgia.
Sullivan John, tel Santa Fe Ry, r Albany Hotel.
Sullivan John, watchmn, r 872 Union.
Sullivan John C, h 3836 Beta.
Sullivan John F, clk Hotel San Remo.
Sullivan John R (Margaret R), slsmn Pac Wood & Coal Co, h 462, 21st.
Sullivan Lawrence E (Sarah), guard First Natl Bank, h 4009 Front.
Sullivan Leo V (Rachel), driver Sou Cal Baking Co, h 846, 11th.
Sullivan Lillie Mrs, opr Pac T & T Co, h 608, 14th.
Sullivan Lottie C, lndywkr Munger's Lndy, r National City.
Sullivan Mamie V, dept mgr Thearle Music Co, r 1421, 4th.
Sullivan Maude B, r 3240 Clay av.
Sullivan Michl, dishwasher U S Grant Hotel, r 2601 Imperial av.
Sullivan Nellie C, tailor John Cerveny, h 4466 Mission dr.
Sullivan O S, r 423 West F.
Sullivan Patk, splicer, r 469, 7th.
Sullivan Robt O D, aviator mech, r 4432 Reed.
Sullivan Rodger, gro, r 147 West E.
Sullivan Royal, lab S D Cons G & E Co, r 1820 Newton.
Sullivan Wm W (Georgene), h 3769, 29th.
Sully Frank, lab, r 1335 J.
Sully Wm T (Genevieve), adv designer McClintock Co, h 4070 Highland, E S D.
Sumerlin Howard L (Mabel E), lino Daily Transcript, h 4011 Ingalls.
Sumler Jas L, h 3299 Market.

UNIFORMS
MADE TO ORDER
JACK HORNER
NAVAL TAILOR
448 W. B'WAY

BATTERY "EXIDE" SERVICE
DELCO
REMY
KLAXON
CARLSON AND SIMPSON
Auto Electricians
UNION
AT C

LOUIS MASSIE WINN DOCTOR OF OPTOMETRY
EYES EXAMINED. GLASSES FITTED
TEL., MAIN 221 201 AND 212 WATTS BLDG. 620 E STREET

William J. Kettner
GENERAL INSURANCE
Tel., Main 2183 334-335 SPRECKELS BUILDING


EMMA EGBERT WILLIAMS
Manager

HEBRON HOME

FOR AGED PEOPLE
(Incorporated)
Undenominational
Established by
EMMA EGBERT WILLIAMS

25 Years experience in caring for aged people

1825 NEWTON AVE.

PHONE, MAIN 3869

SAN DIEGO, CAL.

Summerland Park A (Ada), slsmn, h 330 W Laurel.
Summers Clara V, seam, h 725 Suter.
Summers Edwd (Frances), rancher, h 4699 Acacia dr, E S D.
Summers Frances M Mrs, cashr Sinclair's Ford Agcy, r 4699 Acacia dr.
Summers Luther J (Ida M) (Eastman & Summers), h 1627 Imperial av.
Summers Reuben (Mildred), slsmn, h 3865 Swift av, E S D.
Summerson Edith, r 320 Fir.
Summerville Ellen E, dom, r 3020 Valle av.
Summerville Georgia, waiter H A Gafford, r 3020 Valle av.
Summerville Joseph, porter Bway Barber Shop, r 3020 Valle av.
Summit Grocery (H J Theuner, F D Smith), 4690 Park blvd.
Sumner Apartments 1140 B.
SUMNER CHAS E (Matie R), Attorney 948, 3d, rm 505 and Pres Board of Water Commisioners, h 2820 Chatsworth blvd.
Sumner-Elizabeth, student, r 117 W Walnut . .
Sumner Fred M, h 117 W Walnut.
Sumner John R (Abbie P), h 1241 Cave, La Jolla.
Sumner Ralph W, tchr, h 4745 Hamilton.
Sumner Sarah W Mrs, r 4745 Hamilton.
Sumpf Fred W (Zoetta P), cigars and billiards 815, 4th, h 2029, 3d.
Sumter May Mrs, h 1876 Ebers, Ocean Beach.
Sumption H W Mrs, h 3339, 1st.
Sun Building, 7th se cor B.
Sun Harbor Club, Howard Testerman sec, 532 F.
Sun Harbor Packing Corporation, Ralph Waldo Chase pres, E P Harker sec, fish packers Bay Front ft of Crosby.
SUN INSURANCE OFFICE OF LONDON, M G White Agent, 241-243 Spreckels Bldg 121 Bway.
Sun The, See San Diego Sun.
SUN UNDERWRITERS AGENCY, San Diego Farm & Mortgage Co Agents, 617 E.
Sun Yuen Co, Chinese mdse 307 J and 560, 4th.
Sundberg Edwd P (Berdie), h 4102 St James pl.
Sundee Alice, r 4253 Conklin av, E S D.
Sundee Sigward L, r 4253 Conklin av, E S D.
Sunny Petrikowska Bldg, 2d nw cor F.
Sunny View The, fur rms 1304, 2d.
SUNSET ENGRAVING COMPANY, Emmett G O'Neill V-Pres and Mgr, Wm B Becker Treas, Photo Engravers and Commercial Artists 9th Floor Timken Bldg 861, 6th, Tel Main 1517. (See left side lines).
Sunset Hotel, fur rms 461, 5th.
SUNSET PHOTO STUDIOS, J H Jones Prop, Kodak Finishing and Enlarging, Kodaks and Supplies 1266, 4th.
Sunshine Apartments, fur rms 312 Cedar.
SUNSHINE MATERNITY HOME, Mrs Rose Bradshaw Supt 3856 Park blvd.
Sunstol S, r 646, 11th.
Suozzo Antonio (Progressive Shoe Shop), r 745, 2d.
Super O B (Emma L), h 4079 Falcon.
Super Ruth, r 4079 Falcon.
SUPERBA THEATRE (Bush Theatres), Motion Pictures 301 C, Tel Main 96.
SUPERIOR COURT, Dept 1, Spencer M March Judge, Court House.
SUPERIOR COURT, Dept 2, T L Lewis Judge, Court House.
SUPERIOR COURT, Dept 3, E A Luce Judge, Court House.
SUPERIOR COURT, Dept 4, Chas N Andrews Jndge, Court House.
SUPERIOR FIRE INSURANCE CO, R H McFadden Agent 1015, 7th.
Supple Edgar A Capt (Ulrica), h 4098 Albatross.
Supple Maggie (wid Robt), r 1954 Union.
Surghnor B P, patrolmn S D Cons G & E Co, r 3790 Cherokee av, E S D.

PHONE, MAIN 4826 PHONE, MAIN 4826
HECK TRANSFER AND STORAGE
1031 FOURTEENTH —— SERVICE GUARANTEED —— SAN DIEGO, CALIF.

CHAS. R. McCORMICK LUMBER CO.
Wholesale and Retail Dealers PHONE MAIN 4991 OFFICE, YARDS, PLANING MILL AND WHARVES FOOT OF 24TH. ON BAY

Sussetti Mary Mrs, lndrs, r 2053 Newton av.
Sussetti Robt (Mary), carriage setter, h 2053 Newton av.
Sutcliffe Saml (Emily), gardener, h 1165, 1st.
Sutemeier Ruth E (wid H C), nurse, h 2304 Adams av.
Suter Anna, nurse, h 134 W Hawthorn.
Suter Elizabeth (wid Hans), h 720, 27th.
Sutgers Kath O (wid E H), h 3370 Granada av.
Suthard Ella M Mrs, r 2670 J.
Sutherland A G (San Diego Wire & Iron Works), r 218 West F.
Sutherland Bert R (Hattie A), carp, h 5159 Hawley blvd.
Sutherland Emma L (wid J G), h 378 Rosecrans, La Playa, Pt Loma.
Sutherland Fred A (Rose T), mgr Sutherland's Tia Juana Stage Co, and cigars, 301 Plaza, r 307 same.
Sutherland Hattie A Mrs, seam Standard Mattress Mfg Co, h 5169, 39th.
Sutherland Howard F, musician, r 926, 3d.
Sutherland Jefferson P, r 2534 K.
Sutherland John, r 2265, 2d.
Sutherland J, waiter U S Grant Hotel, r 1041, 6th.
Sutherland Luella C Mrs (Bell Real Estate & Inv Co), r 907, 12th.
Sutherland Margt J Mrs, h 3846 Superba.
SUTHERLAND TIA JUANA STAGES (Fred A Sutherland), 301 Plaza Opposite U S Grant Hotel, Tel Main 3383.
Sutherland Verne N, stampmkr Calif Stamp Co, r 907, 12th.
Sutherland Wm A (Luella) (Bell Real Estate & Inv Co), h 907, 12th.
Sutherland Wm J (Minnie), h 244 S 40th.
Sutliff Edwd M, clk Standard Oil Co, r 1134, 6th.
Sutliff Elma, nurse St Joseph's Hospital, r 3849, 6th.
Sutliff Howard, civ eng, r 124 Bway.
Sutton Jas A (Lena), h 4162 Mississippi.
Sutton Madge (wid J B), r 4175 Normal.
Sutton Ralph P, corp U S M C, r Coronado.
Sutton Thos G (Priddy), slsmn Globe Grain & Milling Co, h 3032 Ivy.
Suzuki Ichiro, cook, r 536, 5th.
Svedin Alice O, miliner A F Dean, r 1836 W Washington.
Svedin Irene M, telep oprr, r 1836 W Washington.
Svedin Nethel C, steno The Bradstreet Co, r 1836 W Washington.
Svedin Olaf (Augusta), min eng, h 1836 W Washington.
Svejda Jas (Isabel) (De Luxe Shoe Repairing Co), h 846 Columbia.
Svendsen Walter, driver Hamilton's, r 3038 Clay.
Svensen Alfd, carp, r 304 W Thorn.
Svensen Olaf (Henrietta), h 22, 28th.
Swa Betsey (wid Cain), h 828 Union.
Swab Alex (Otia), dental laboratory 533 F rm 13, h 3231 J.
Swab Alex jr, laboratory asst Painless Parker, r 3061 Walton.
Swab Gertrude, asst Alex Swab, r 3231 J.
Swackhamer Ella F (wid S O), r 3630, 3d.
Swaidner Edw J, r 250 Date.
Swain Agnes B Mrs, lndrs Peerless Lndy, h 4190, 3d.
Swain Chas (Mary), h 1236 India.
Swain C M, brkmn S D & Ariz Ry, r Albany Hotel.
Swain Elton W, r 1595 Guy.
Swain Frank E (Beatrice) (Rubin's Furniture Co, h 3685 Vermont av.
Swain Geo C, auto oprr, r 1053 India.
Swain Geo E (Ruth), bkpr Knickerbocker Hotel, h 1011 Robinson av.
Swain Lilla F, slswmn Holzwasser's, r 1229, 8th.
Swain Lloyd (Myrtle), h 1609, 8th.
Swain Louis R, organist Cabrillo Theatre, r Maryland Hotel.
Swain Michl (Amelia) (Bristol Cafe), h 750, 1st.
Swain Ruth E, milliner Mrs E L Spargle, r 1663, 6th.
Swain Thos (Annette), h 401 Marine, La Jolla.


Charles Dodson
Fire Insurance
Notary Public
Open Saturday Afternoons
511 Granger Bldg.
PHONE MAIN 5212

ELMER A. LASH
GENERAL AUTO REPAIR
My Specialty-
PACKARDS
REOS
All Models
218 B ST.
PHONE, MAIN 1425

CARPENTER'S INC.
1036 6TH ST., NEAR BROADWAY
HOME 1030: MAIN 828
THREE FLOORS OF Commercial Stationery, Office Supplies, Filing Systems and Devices, Books, Fine Stationery and Engraving.
DESK DEPARTMENT ON THIRD FLOOR

Money
TO LOAN ON ANYTHING OF VALUE
WHAT HAVE YOU?
CENTRAL LOAN OFFICE
761 Fifth Street, near F

Swain Wm, r 1236 India.
Swain Wm E (Agnes), h 4190, 30th.
Swain Willis W (Abigail C), carp, h 1595 Guy.
SWALLOW CHAS H (Lucy C), County Assessor, h 2195 Logan av.
Swallow Coy, tchr Emerson Sch, r 2195 Logan av.
Swallow John W, reporter S D Union, r 2195 Logan av.
Swallow Lucy, student, r 2195 Logan av.
Swalm Frances A, student, r 4066 Mentone av, E S D.
Swalm Frank A (Mary E), auto mech, h 4066 Mentone av, E S D.
Swan Arthur M, carp, h 4353 Wilson av.
Swan Osborn S (Lydia), mgr Nason & Co, h 1647 J.
Swan Peter, h 4565 Cleveland av.
Swanborn Edith, nurse, r 1468, 1st.
Swander John T (Lulu M), h 3236 University av.
Swanger Wm E (Bertha), marble fnshr, h 3247 National av.
Swanguen Roy P (Mabel), mach, h 3550 El Cajon.
Swank John (Maude), clk Chas S Hardy, h 3338 Conklin av, E S D.
Swanman Mary, wid C J), h 2720 Bway.
Swann Wickliffe C (Ida M), caretkr, h 338 W Cedar.
Swanser Frank N (Frances), carp, h 3619 National av.
Swanson Algot (Caroline), branch mgr Chas S Hardy, r La Mesa.
Swanson Edwd (Caroline W), brklyr, h 2855 Main.
Swanson Enoch (Emma C), lab City Park Dept, h 228, 30th.
Swanson Ernest A (Annie), watchmkr E G Hammond, h 1015, 26th.
Swanson Esther, cashr Hotel Churchill, r 1069, 10th.
Swanson Fredk W (Clara), h 3619 Utah.
Swansen Fred, cook S D County Hospital.
Swanson Geo, r 621a Arctic.
Swanson Gladys, student, r 4044 Colonial av, E S D.
Swanson Hilda, hairdrsr Miss K E Richards, r 328 Sampson.
Swanson Josephine Mrs, h 741, 12th.
Swanson Matilda L (wid Isaack), h rear 3651, 4th.
Swanson Mayme, steno Mead-Haskell Co, r Y W C A.
Swanson Nicholas, h 3515 Grevilla av.
Swanson Ruth E, waiter Palace Cafe, r 2835 Imperial av.
Swanson Ruth T, steno H M Neale, r 646 Bway.
Sward Hilda, waiter 3170 Curlew.
Swarstad Anthony B, r 2720 Bway.
Swarstad Ole E (Selma M), cement contr 2720 Bway.
Swartz Benj, bussboy U S Grant Hotel.
Swartz Edna M, bkpr Citrus Soap Co, r 414 Robinson av.
Swartz J C (Nelie) h rear 218 E Cedar.
Swartz Michl, auto mech, r 843, 4th.
Swartz Wm E (Kate A), with The Marston Co, h 414 Robinson av.
Swartzwelder Lida, r 1239 Monroe.
Swasey McNeal (Eva I), archt, h 3582, 4th.
Swayne Edith, r 4020 Florida.
SWAYNE EDWIN J (Ruth J) (Swayne & Hymer), and Notary, h 3673 4th, Tel Hillcrest 438-M.
Swayne Harold E (Alice T), sec S D County Mutual Fire Ins Co, h 1412 Fern.
SWAYNE & HYMER, Edwin J Swayne, Jas P Hymer), Real Estate, Loans and Insurance 648 E, Tel Main 166. (See Classified Real Estate)
Swayze Hazel, r 3984, 1st.
Swayze Roy A, mach, r 3984, 1st.
Swayze Wm E (Louise), cement fnshr, h 3984, 1st.
Swearingen Jas T (Emma J), clk S C Green, r 1739, 30th.
Swedberg Elof (Emily), carp, h 3779 Cottonwood.
Swedish Bethel Baptist Church, Rev John A Carlson pastor 905, 16th.
Swedish Evangelical Luthern Church, 725 Bway rm 7.

LEATHER
SHOE Findings Store Supplies Machinery
DISTRIBUTORS
NORWALK TIRES
WESTERN LEATHER SUPPLY CO.
417-21 F St.
BOTH PHONES

PHONE MAIN 2325
ALPY & KOLBECK
Automobile and Carriage Repairing
Bodies, Springs and Wheels Made to Order
635 2nd St.
San Diego, Cal.

EATERIA
—FOR—
GOOD EATS
THIRD AND E STREETS

"BETTER BE SAFE THAN SORRY"
MUTUAL LIFE OF NEW YORK W. A. BOLTON, District Mgr.
ACCIDENT, HEALTH AND FIRE INSURANCE—BONDS
BOLTON COMPANY, 308 WATTS BLDG. (FIFTH & E STS.) PHONE, M. 4358

Swedish Mission Tabernacle, Rev J A Youngberg pastor, 19th ne cor E.
Sweenes Geo P, r 344 A.
Sweeney C C (Annie B), h 3015, 5th.
Sweeney Dora Mrs, clk Chas S Hardy, h 1954 Union.
Sweeney Edwd (Minnie), r 1754, 2d.
Sweeney Francis r 1954 Union.
Sweeney Lucile M, tchr Franklin Sch, r 2128 Front.
Sweeney Michl A, clk Maryland Hotel.
Sweeney Nell M, slswmn The Mode Cloak and Suit House, r 2260 Front.
Sweeney Neva, r 2260 Front.
Sweeney Owen S, r 1058, 9th.
Sweeney Sarah J (wid J W), h 4117 Georgia.
Sweeney Wm E, mach opr Russ Lmbr & Mill Co, r 836, 1st.
Sweet Adelbert H (Amy) (Sweet, Stearns & Forward), h 435 W Spruce.
Sweet Clifford G (Jessie E), prop Aurora Apts, h 4538 Park blvd.
Sweet Clifford R, student, r 4538 Park blvd.
Sweet Elaine, r 456 W Spruce.
SWEET HARRY P (Olive M), Claim Adjuster Maryland Casualty Co of Baltimore 343 Spreckels Bldg 121 Bway, h 3627, 29th.
Sweet June G ,student, r 4538 Park blvd.
SWEET STEARNS & FORWARD (A H Sweet, F W Stearns, C H Forward), Attorneys at Law 303 Union Bldg 235 Bway.
Sweet Wm H (Ida M) (Sweet & Simmons), h 1345 Torrey dr, La Jolla.
Sweet & Simmons (W H Sweet, W H Simmons), bldg contrs, ss Prospect nr Fay, La Jolla.
Sweetland Seth, r Golden West Hotel.
Sweetman Alice, r 2231 G.
Sweetman Jas W, h 2231 G.
Sweetman Maude, r 2231 G .
Sweetman Norah, pressfdr Acme Printing Co, r 2231 G.
Sweetman Wm, lab, r 465, 17th.
Sweetwater Water Corp, J E Boal pres, David Blankenhorn v-pres, R E Hunter v-pres, J E Lannon sec, F S Jennings, asst sec 1007, 5th rm 406.
Sweezey Frank L, mach San Diego Machine Co, r 2186 Irving av.
Sweezey Marian, student, r 3830 Albatross.
Swencer Mary(wid Jos), h 4451 Utah.
Swennes Geo P, teller S D Savings Bank, r 344 A.
Swenson John W (Emma G), h rear 419, 27th.
Swenson Seth, dam kpr Water Comn, r Campo, Cal.
Swenson Sturi, washer S D Lndy.
Swenson Wm G (Corrinne M), h 1645 Bacon, Ocean Beach.
Swerig Rhodie Mrs, r 1452 Columbia.
Swerlvel Andw (Alice), h 1641, 5th.
Swets Leonard A (Marie B), bldg contr 4762 Pescadero av, Ocean Beach
Swezey Chas H (Mary E), emp Benson Lmbr Co, h 2186 Irving av.
Swezey Frank L, mach, r 2186 Irving av.
Swick Bertie Mrs, seam Meyer & Davidson, r 1901 A.
Swift Caroline C Mrs, r 4350 Proctor pl.
Swift Gladys, r 1133, 15th.
Swift Harry, fur dresser Fur Products Co, r 4759, 35th.
Swift Herbt E (Dollie), carp, h 4759, 35th.
Swift Lillian M, searcher Union Title Co, r 1340, 3d.
Swift Thos C (Vera H), servicemn Newquist Ignition & Battery Wks, h 2229, 2d.
Swift & Company, C E Wiley mgr meat packers 805 W Bway.
Swift & Co Fertilizer Works ft of West F nr Bay Front.
Swiggett John F (Blanche), trav slsmn Wellman Peck & Co, h 1002 Hendricks av.
Swindler Jas, locksmith, r 1640 State.

SAN DIEGO
CASH REGISTER CO.
C. M. PATTERSON
Manager
HIGH GRADE REBUILT REGISTERS AND TYPEWRITERS RENTED and REPAIRED
951 8th
Phone Main 2438

Do Your Banking in National City
Peoples National Bank
A Good Bank in a Good Town

AUTO REPAIRING
WELDING AND BRAZING
1558 INDIA
HOFFMAN'S MACHINE SHOP
ESTABLISHED 1914
GENERAL MACHINE WORK
AUTO PARTS
PHONE, MAIN 1785

H. A. CAMERON CO. INSURANCE—BONDS
The Office of Efficiency. Established 1910
UNION BUILDING PHONE, MAIN 4953

Swinehart Dakota (wid Chas), h 1471, 10th.
Swinehart Eva, director La Jolla Playground, r 1471, 10th.
Swinehart Helen G, steno, r 1471, 10th.
Swingle Oliver H (Mary E), h 2460 G.
Swink Rufus S (Martha E), electrician 3833, 5th, h 3837 same.
Swinson Edith G, r 5069 El Cajon blvd, E S D.
Swisher Nell, steno S D Cal Club, r 4756 Kensington dr.
Swisher Saml C (Annie), electr, h 1220 Robinson av.
Swiss Cleaners and Dyers, W H Fritts mgr 1155, 18th.
SWISS MARINE INSURANCE CO OF ZURICH, V Wankowski & Co Inc, Agents 343 Spreckels Bldg 121 Bway.
Switzer Percy E (Carrie L), h 2866 Webster av.
Switzer Simon W, atty, h 3954 Epselon.
Swonger Orb J, marble wkr Lyman Mills Onyx & Marble Co, r 3247 National av.
Swonger Wm E (Bertha), foremn Lyman Mills Onyx & Marble Co, h 3247 National av.
Swope Chas B (Marguerite), photo H E Lutes, h 1926 Harrison.
Swope Russell E, ship clk Wellman Peck & Co.
Swycaffer Louis A (Jessie), lab, h 2874 Logan av.
Swycaffer Mildred L, clk Ingersoll Candy Co, r 738 F.
Sybert Ramel K, cashr Armour & Co, r 2676 A.
Sybert Sina (wid W R), h 2676 A.
Sydlick Joseph, chef S D Army & Navy Academy.
Sykes Elijah G (Cora B), h 1027, 10th.
Sylvan Apartments 1437 University av.
Sylvester Charlote R (wid J A), h 4119 Iowa.
Sylvester Fred M (Nellie B), carp, h 1530, 29th.
Sylvester Geo W (Floy E), painter, h 4302 Mission dr.
Sylvester Helen K, student, r 3919 Woolman av.
Sylvester Louis M, gro 936 Union, h 3919 Woolman av.
Sylvester Willard S (Jessie C), dentist 961, 4th, h 4661 Campus av.
Sylvester Wm W (Mamie Loar), h 1140 B.
Symons Jas H (Maude), asst foremn City Operating Dept, h 4152 Florida.
Symons John Q, foremn Water Comn, r 2056 Main.
Symons Thos (Fannie), h 2056 Main.
Symons Wm, shoemkr Shoecraft Shoe Repg Co.
Synder Chas L (Marie M), painter, h 1472 Lincoln av.
Synder Garrel D, student, r 1472 Lincoln av.
Synder Ruth I, student, r 1472 Lincoln av.
Sypher David R (Nellie M), h 3746 Mentone av, E S D.
Sypherd Wm B (Rose), clk Chas S Hardy, h 637, 20th.
Syr S, auto opr Pickwick Stages, r 4027, 3d.
Syvertson Ferdinand J (Victoria) (Pacific News Co), h 3862, 1st.
Szalinski Frank (Jessie), cabt foremn Weldon & Glasson Planing Mill, h 2329 India.
Szarfinski Jos T (Nora), instructor municipal golf course, h 2646 A.
Szarfinski Frank J (Pearl), lab City Park Dept.
Szczupak David (Rose), tailor, h 1154, 12th.

T

Tabeling Fredk (Katherine), h 3827 Louisiana.
Taber Ethel A (wid W M), h 3837 Central av.
Taber Galen B, slk Brunswig Drug Co, r 4626 Edgeware rd.
Taber Homer G (Bessie A), real est, h 4626 Edgeware rd.
Taber Louise (wid I S), h rear 4445 North av.

E. M. SKEATS & SON
GEOLOGICAL MAPS AND REPORTS
750 EIGHTH ST.
PHONE MAIN 2858

P. M. DAIRY CO.
Manufacturers and Distributors of
Purity Dairy Products
COTTAGE CHEESE
ICE CREAM
BUTTER
CREAM
MILK KEFIR
12th & K Sts.
Phone, MAIN 3311
Butter and Egg Dept.-701 Fifth
HOME 2431
Main 411

SEE | YOUNG & CHAMBERLAIN | FOR
1126-1136 FRONT STREET
PREST-O-LITE BATTERIES, CARBURETORS, MAGNETOS, ETC.
EVER-READY WELDING SERVICE, AUTOMOTIVE ELECTRICIANS, AND VULCANIZING

SOUTHERN ELECTRICAL CO.
At Third and E Sts. Main 4730 At Seventh and Broadway

Taber Silas S (Mary A), h 2451 A.
Taber Stuart, artist Bush Theatres, r 1256, 16th.
Tabor F H, r Golden West Hotel.
Tackley Forrest (Rosa), eng Chas S. Hardy, h 2159 Albatross.
Tadden Jas M, aud Motor Hdwe & Equip Co., r 134 W Hawthorn.
Tadich Geo (Bessie), stage driver, h 1114 C.
Tadilla Milton L (Lucille), druggist, h 4640, 33d.
Taford Lawrence, student, r 1364 Union.
Taford Thos L (Clara), contr, h 1364 Union.
Taft Byron P (Sarah E), h 2045 Julian av.
Taft E Byrd, h Lucinda, Pt. Loma.
Taft Fannie (wid H L), r 4051 Alameda dr.
Taft Wm S, miner, h 4569 Hawley blvd.
Taful Sigmund, supt Cohen-Conkwright Co, r 237 West F.
Taggart Wm H (M Ethyl), r 4282 Sierra Vista.
Tague C (Ruth), r 1212 Broadway.
Tai Sing Co, Chinese mdse 560, 4th.
Tainter Chas S (Lila M), inventor, h 2960, 1st.
Tait Agnes Mrs, seam Baloon Dye Wks, r 2076 Logan.
Tait Arthur B, janitor Union Bldg, r 2701 National av.
Tait Arthur J, student, r 4096 Colonial av, E S D.
Tait Chas, meats 1363 India, h 1366 State.
Tait Eliza J (wid John), h 2701 National av.
Tait Fred J (Mary), joiner, h 4096 Colonial av, E S D.
Tait Fred W, auto repr M. L. Fenton, r 4092 Colonial av, E S D.
Tait Jas, r Fredk T Scripps, Pacific Beach.
Tait Josefine, r Fredk T Scripps, Pacific Beach.
Taix Ernest (Hortense), bakery 1546 India, h 1548 same.
Takagi Isami, porter, r 522, 7th.
Takashi T, clk, r 522, 7th.
Takasuka T, nursery 2461 San Diego av, N S D.
TAKEDA I, Dentist, Office Hours 9 to 12, and 1 to 5, Evenings and Sundays by appointment, Pacific Hotel, 506, 5th Tel Home 1245.
Takemato Benj, car clnr Santa Fe Ry, r 1129 Market.
Talbert Albt A (Emily), h 2254 Imperial av.
TALBOT CHAS H (Hazel M), Resident Representative The A J Deer Co. Inc, Royal Electric Coffee Mills and Roasting Machines, Meat Choppers and Slicers, 951 8th. Tel Main 2438, h 31st se cor Hawthorn. (See page 28).
Talbot Etta Mrs, waiter W. A. Crane, r 626, 11th.
Talbot Eunice, nurse Sunshine Maternity Home, r 3856 Park blvd.
Talbot Frank (Georgiana), real est 2115 Logan av, h 2076 same.
Talbot Geo F (Mary), sub-sta opr S D Cons G & E Co, h 1665, 9th.
Talbot Wm H (Nellie C), dept supt S D Cons G & E Co, r 4063, 4th.
TALBOT WM O (Martha E), Sec Merchants Assn of San Diego, h 2220 Front.
Talboy Archie C (Agnes C), supervisor La Jolla Playgrounds, h Couvier nr Prospect, La Jolla.
Talbutt Ray, warehsemn Heck Transfer & Storage, h 733, 13th.
Tallack John, lab Water Comm.
Tallant Alice, checker Vegetarian Cafeteria, r 220, 25th.
Tallant Eleanor F, tchr, r 220, 25th.
Tallant Henry E (Dora G), carp, h 220, 25th.
Tallant Louise G, clk, r 220, 25th.
Talley Bessie M, housekpr, r 3575 Texas.
Talley J N, h 742 C.
Tallman Robt (Cora E), lather, r 1965 National av.
Tallman Robt B (Rita E), clk S. D. Cons G & E Co, h 1878 Kearney av.
Tammany Harvey, shipsmth U S Naval Fuel Depot, h 3969 Normal.
Tammen Marie R, tchr High School, r 2456 E.

ÆTNA
Life, Accident, Etc.
G.et
A.etna-ized
BY
GIST
INSURANCE
SERVICE
GILMAN A. GIST
202 Owl Bldg.
MAIN 188

JONES-MOORE PAINT HOUSE
WHOLESALE
RETAIL
Paint
Varnish
Roofings
Cor. 5th and A Streets

EASY PAYMENTS
Eight Floors of Quality and Beauty in Furniture, Carpets, Rugs, Draperies, Office Equipment, Phonographs.
THE BLEDSOE COMPANY
FURNITURE
1101 SIXTH ST.
201 C STREET

CALIFORNIA IRON WORKS
PHONE, MAIN 1336 (INCORPORATED)
FOOT OF SEVENTH STREET SAN DIEGO, CALIFORNIA
ENGINEERS FOUNDERS MACHINISTS
Structural Iron and Steel Contractors
Freight and Passenger Elevators

Tanaka Harry, waiter Agnes Shimin, r 636, 3d.
Tancre Wm W (Kath P), auto mech Young, Lambert & Wildman, h 1636 University av.
Tanger M E, cond S. D. Elec Ry Co, r 4494 Mississippi.
Taniguchi Takezo (Sumie), fishermn, h 634, 25th.
Tanner Arthur H, longshoremn, r 52, 17th.
Tanner Isaac H, barber 7865 Girard, La Jolla.
Tanner Jessie R, tchr State Normal Sch, r 4202 Jackdaw.
Tanner Mary L (wid A C), h 4202 Jackdaw.
Tannery Ima, waiter Mosley & Gallos, r 1930 F.
Tannery Maude, waiter Mosley & Gallos, r 1930 F.
Tanquarry L R (Frances), h 604 Cedar.
Tanzer Frank, eng, r 4494 Mississippi.
Tanzer Fred, watchmn, h 4494 Mississippi.
Tanzer Martin E, cond, r4494 Mississippi.
Tapia Eugnio, r 7633 Kline, La Jolla.
Tappen Clara M (wid John), wrapper Showley Bros, r 652, 13th.
Tappenback E (Claire), pruner, R D 3, bx 102-A.
Tarantino Frank (Bessie), fishermn, h 1725 Columbia.
Tarantino Gaetano (Antonia), fishermn, h 1369 Columbia.
Tarantino (Leo (Rosie), r 1725 Columbia.
Tarantino Pietro (Jennie), h 329 W Date.
Tarbet Wilton P (Loretta), cigar mfr 3125 Ivy.
Tarbox Henry (Ida), h 4011 Castle, E S D.
Tarbox Ida M, r 4011 Castle, E S D.
Tardival Frank L (Ada), h 4473 Mississippi.
Tardville Lottie B, with The Boston Store, r 4473 Mississippi.
Tarin R, wool puller Chas S Hardy.
Tarkington John M (Kate O), timekpr, h 2962 Laurel.
Tarpa Mary Mrs, h 923 S 28th.
Tarpley Alicia F, r 2684 Logan av.
Tarpley Arthur M (Inez L), waiter Saddlerock Grill, h 320 Milbrae.
Tarpley A Edmund (Gertie R), tmstr Pac Trans Van & Truck Co, h 1646 Union.
Tarpley Jas M, driver Pac Wood & Coal Co, r 2684 Logan av.
Tarpley Russell, r 1646 Union.
Tarr Clarence L, r 1567, 3d.
Tarr Esther, clk Geo F Otto & Son.
Tarr Mabel Mrs, clk Heller's, r National City.
Tarrant Nell (wid S W), h 1556, 2nd.
Tarrant Wm J, mgr United Cigar Stores Co, r 1556, 2d.
Tarrin Ralph, lab, r 1339 K.
Tarver Jules E (Lizzie), car clnr Santa Fe Ry, h 3056 India.
Tarver Moise, r 3056 India.
Tasara Frank, blksmith hlpr City Operating Dept.
Tasara John J (Myrtle L), carp, r 4406 Alabama.
Tasher Elizabeth (wid Chas), r 4060 Albatross.
Tasher Josephine, nurse, r 4060 Albatross.
Tasher Rosa, florist, r 4060 Albatross.
Tasker Jos, h 350, 9th.
Tasker Susan E Mrs, h 4143 University av, E S D.
Tasso Vencenzo (Catherine), fishermn, h 2229 Arctic.
Tate Chas E, collr, r 650, 11th.
Tate Cynthia (wid A K), r 1538 Grove.
Tate David J (Minnie), clk T S Colville, h 3664 Mission av, E S D.
Tate Elliott, sweeper City Operating Dept.
Tate Ethel M, r 3664 Mission av, E S D.
Tate Jas B (Nattie L), h 1445 B.
Tate John S (Estella), painter, h 4629 North av.
Tate Nellie F (wid Jesse), h 2460 L.

The Davis UNDERTAKING CO.
1752 4th
MAIN 2376
HOME 1913

PAIGE MOTOR CARS
THE 4 BIG OLSON BROTHERS
REPAIRING and SUPPLIES
942 COLUMBIA
MAIN 458

CONSULT THE
BROWN OPTICAL CO.
1011 FIFTH STREET
GROUND FLOOR, FIRST NATIONAL BANK BLDG.
MAIN 2997

V. WANKOWSKI & CO., INC.
V. WANKOWSKI GEORGE D. EASTON
INSURANCE—SURETY BONDS PHONE, MAIN 2029 341-2-3-4 SPRECKELS BLDG.

Tatman Horton E (Nettie F), h 656, 17th.
Tatum Maxine, clk Chas S Hardy.
Taunt Frank A (Rachel), slsmn Demers & Weitekamp, h 3735 India.
Taunt Geo E, h 3935 Woolman av.
Tavares Manuel (Bell), h 3027 Carlton, Pt Loma.
Tavel C, pdlr Chas S Hardy, r 1105, 12th.
Taver Stuart S, editor, r 1256, 16th.
Taviner John, elev opr Union Bldg, r 1540, 5th.
Tawney Alice E (wid H A), h 1944 Logan av.
Tawney Harold E, checker P M Dairy Co, r 1944 Logan av.
Taylor Albt C M (Lou B), steel wkr, h 3135 Main.
Taylor Alex G (Emma R), lab City Park Dept, h 441 W Washington.
Taylor Alfred R Rev (Carol H), rector St Marks Episcopal Church, h 4123 Copeland av, E S D.
Taylor Andw J (Eva S), pres Balboa Oil Co, h 1407, 2d.
Taylor Anna F, dom 3528, 1st.
Taylor Anna P Mrs, with The Marston Co, h 854, 10th.
Taylor Arthur C, h 3394 Conklin av, E S D.
Taylor Arthur M, r 4745 Utah.
Taylor Bertha E, clk Whitney & Co, r 4029 Texas.
Taylor Bros (G D and W E), metal box mfrs 3667 Arctic.
Taylor Calvin H (Dora J), exp 1910 El Cajon av.
Taylor Cass L (Emma C), painter 1916 F.
Taylor Cecil R ,student, r 3654 Highland av, E S D.
Taylor Chas C (Fannie A), lab, h 4965, 41st.
Taylor Chas F (Myra), h 4219 Mission av, E S D.
Taylor Chas L (Carlotta), carp, h 3654 Highland av, E S D.
Taylor Clarence, waiter, r 760, 5th.
Taylor Cora, rest 652, 4th.
Taylor Dan'l P (Fanny), tchr High School, h 3417 Albatross.
Taylor David H (Alice G), baker, h 3975 Mississippi.
Taylor Dellus W, pharmacist Plaza Prescription Pharmacy, r 926, 3d.
Taylor Don, with The Marston Co, r 4123 Copeland, E S D.
Taylor D E, slsmn Cudahy Pkg Co, r 1120, 16th.
Taylor Earl O (Leslie R), teller Sou Trust & Commerce Bank, h 3976 Iowa.
Taylor Eddie W (Alice), h 4663 Hawley blvd.
Taylor Edith A, nurse St Joseph's Hospital, r 1154, 12th.
Taylor Edna L (wid Archibald), cashr Benbough & Gillons, h 1154, 12th.
Taylor Edwd C, mech eng, r 4217 Arguello.
Taylor Edwd H (Elizabeth), gro 3946 Utah, h 3953 same.
Taylor Effie P Mrs, h 4745 Utah.
Taylor Eliza M (wid J O), h 220 Juniper.
Taylor Elizabeth J (wid Moses), h 3768 Bancroft.
Taylor Ernest (Marie), elec, h 3619 Arnold.
Taylor Esther E Mrs, h 561, 10th.
Taylor Evelyn M, h 2754 Logan av.
Taylor Frank (Lorena C), cement contr 4830 Bacon, Ocean Beach.
Taylor Frank A (May), tchr, h 2102 G.
Taylor Frank B (Jessie L), foremn City Park Dept, h 3938 Arizona.
Taylor Fred W (Ada E), vice pres University Avenue Bank, h 1669 Torrence.
Taylor Fredk H (Edith H), h 47 Los Pinos av.
Taylor Fredk H (Victoria L), mach Star Machine Co, h 640, 26th.
Taylor Fredk H (Edith), mach, h 2230 Monroe av.
Taylor Fredk O (Carrie J), slsmn, h 4319 Hawk.
Taylor F E, cabinet mkr North Island.
Taylor Gardner, lndymn U S Grant Hotel, r Chula Vista.
Taylor Genevieve, steno, h 2216 Albatross.
Taylor Geo, h 1137 Union.


FRANK
FEGER
SAN DIEGO'S LEADING MERCHANT TAILORS
243 WEST F
PHONE MAIN 1287
BROS
JOHN


TIP-TOP AND KLEEN MAID BREAD
MANUFACTURED BY SNOWFLAKE BAKING CO.
HOME 1047 MAIN 47
SOLD BY ALL GROCERS

WASHING MACHINES
SEWING MACHINES
VACUUM CLEANERS
HEATING APPLIANCES
PORTABLE LAMPS
955 SIXTH STREET

Hartwell
ELECTRIC COMPANY

ELECTRICAL CONTRACTORS
LIGHTING FIXTURES
MOTORS, MOTOR REAIRING
MAZDA LAMPS
TELEPHONE, MAIN 318

Taylor Geo, h 4049 Texas.
Taylor Geo, elev opr Holland Hotel 4177 Cleveland.
TAYLOR GEO (Emily R) (Taylor-Halvorsen Co), h 4574, 47th.
Taylor Geo Rev (Lillian E), pastor First Friends Church, h 948, 19th.
Taylor Geo D (Taylor Bros), h 3667 Arctic.
Taylor Harold A, pres H A Taylor Co, r Coronado.
TAYLOR-HALVORSEN CO (Geo Taylor, A F Halvorsen) Interior Decorators and Upholsterers, Fine Wood Finishers, Oriental Rugs 1143, 6th, Tel Main 470. (See page 52.)
Taylor Harold A Co, H A Taylor pres, A D Robinson v-pres, Mrs M R Taylor sec-treas, kodaks and art goods 1139 6th.
Taylor Harold D (Josephine L), auto opr, r 2222 L.
Taylor Harriet F (wid S), h 5190 Hawley blvd.
Taylor Harry E, patrolmn Police Dept, r 1285 University av.
Taylor Harry E (Belle C), pharm Eagle Drug Co, h 2159 State.
Taylor Harry S (Jennie), eng U S Quarantine Sta, Pt Loma.
Taylor Hattie Mrs, medium, r 1519 Market.
Taylor Henry, carp, r 3865 Conklin av, E S D.
Taylor Henry H (Winnie S), dentist 520 E rm 912, h 3949 Central Loma dr, Pt Loma.
Taylor Herbt E (Mildred), chef Agnew Sanitarium.
Taylor Horace L (Maude), mach h 1627 29th.
Taylor H E Mrs, h 1820, 1st.
Taylor H R, patternwkr, r 936 State.
Taylor Ino, lab, r 1309, 2d.
Taylor Jas F, lab, r 2209 Logan av.
Taylor Jas K jr (Edna G), mach, h 2512 L.
TAYLOR JAMES M (Madeline V), Real Estate and Insurance 734 E, Tel Main 2789, h 3915 Falcon.
Taylor Jennie F, steno S D & Ariz Ry, r 3723 Howard, E S D.
Taylor Jesse L (Maggie), foremn, h 3085 Works pl.
Taylor Jessie, choc dipper Bishop & Co, r 3938 Arizona av.
Taylor John B (Margaret A), barber, h 2209 Logan av.
Taylor John F, r 3768 Bancroft.
Taylor John L (Adelaide T), phys, h 4217 Arguello.
Taylor John O, lab, h 215, 12th.
Taylor Jos, hlpr Clauder & Burkhart.
Taylor Jos, lab, r 655, 6th.
Taylor Jos (Annie J), eng Intnl Pkg Corp, h 266 I.
Taylor Jos (Mable), welfare wkr, h 2070 Jefferson.
Taylor Josephine C, asst Dr L B Waggoner, r 1565 Front.
Taylor Josephine E (wid H K), h 1565 Front.
Taylor Juliet B, clk S D Cons G & E Co, r 1257, 8th.
Taylor Laura Mrs, r 847, 11th.
Taylor Lena Mrs, h 3778 Cherokee av, E S D.
Taylor Lista W Mrs, opr Pac T & T Co, h 425 University av.
Taylor Lou B Mrs, h 4516 North av.
Taylor Margaret S, asst Dr Frank Bell, r 1407, 2d.
Taylor Mary F, welfare dept City Board of Health.
Taylor Mary H, registrar Nurse's Official Directory (Physicians and Surgeons Telephone Exchange), r 638, 20th.
Taylor Mary J, auto opr W U Tel Co, r 1159, 6th.
Taylor Mathew W (Frances), h 4029 National av.
Taylor Maude R Mrs, sec-treas H A Taylor Co, r Coronado.
Taylor May, r 605 W Walnut.
Taylor M E Church, Rev H C Mullen pastor, ws Normal, 1s of Campus av
Taylor Miriam, tchr Stockton School, r 441 Washington.
Taylor Moses (Cora E), hlpr Standard Iron Wks, h 2792 Newton.
Taylor Olive M (wid Henry), h 2165, 4th.
Taylor Ona O (Daisy W), mot pic dir Savoy Theatre, h 2048 Front.

SUNSET ENGRAVING COMPANY
Commercial Artists and Engravers
9th Floor Timken Bldg.
MAIN 1517

JOHN NIVEN
LICENSED
Insurance Broker
REAL ESTATE
INVESTMENT SECURITIES
240 C STREET

SERVICE BRANCH
936
SECOND STREET
NEAR BROADWAY
SAN DIEGO

SAVAGE TIRES

HAVE YOU SEEN THE SAVAGE SERVICE CREED?

If it's building material you want, see **THE DIXIE LUMBER AND SUPPLY CO.**
WE SELL EVERYTHING TO BUILD ANYTHING
BOTH PHONES UNIVERSITY AVE. AND OHIO ST.

Taylor O C, h 1262, 1st.
Taylor Percy C, slsmn J Jessop & Sons, r Coronado.
Taylor Rae M Mrs, clk Whitney & Co, r 1218, 1st.
Taylor Raphael E (Gertrude M), h 4596 Hamilton.
Taylor Raymond C, r 4175 Normal.
Taylor Ruth E, bkpr Automotive Sales Co, r 1632, 4th.
Taylor R A, meat ctr Chas S Hardy, r 2130 India.
Taylor Saml C (Anna L), slsmn Arey-Jones Co, h 3677, 6th.
Taylor Sarah A (wid Jas W), h 7871 Ivanhoe, La Jolla.
Taylor The, fur rms 1154, 3d.
Taylor Theresa, maid, r 136 F.
Taylor Thos (Hattie), h 1519 Market.
Taylor Thos B (Clara M), auto opr, h 3992 Center.
Taylor True T, h 1643 State.
Taylor Uriel H (Esther M), emp Standard Oil Co, h 1144 S 31st.
Taylor Waldo E (Florence A), h 2041 C.
Taylor Walter B (Martha K), phys, h 3105, 5th.
Taylor Warren D, ins, r 4270 Highland av, E S D.
Taylor Wm (Elizabeth), lab, h 3601 Louisiana.
Taylor Wm A (Caroline), mech, h 1320 Ft Stockton dr.
Taylor Wm E (Taylor Bros), h 3667 Arctic.
Taylor Wm F (Hattie V), corsets 521 Bway and 1031, 6th, h 605 Walnut
TAYLOR WM H (Mabel A), Safe and Lock Expert, Associated with Field-Austin Safe Co, Combinations Changed, Safes Opened, Repaired and Refinished, h 4022 Howard, E S D.
Taylor Wm H (Emma M), slesmgr Pacific Building Co, h 4270 Highland av, E S D.
Taylor Wm H (Nancy), tmstr Penn Oil Delivery, h 2922 Franklin av.
Taylor Wm H (Blanche E M), disher U S Grant Hotel, r 524, 18th.
Taylor Wm R, porter United Cigar Stores Co, r 1231 Front.
Taylor Wm S, tailor Foreman & Clark, r 1811 Adams.
Taylor Wm S (Lola R), auto painting 1241 University av, r 1246 same.
Taylor Willis, cook, r 522, 7th.
Taylot E M, mech North Island.
Tbarra Herbt, bussboy U S Grant Hotel.
Teachout Albt M (Veta), driver Standard Oil Co, h 2668 K.
Teachout Edwd C (Mary J), cond S D Elec Ry Co, h 47, 19th.
Teachout Edwd C (Martha E), lab McCormick Lmbr Co, h 2083 Irving.
Teachout Geo M (Annie S), tallymn McCormick Lmbr Co, h 2178 Newton av.
Teachout Henry, h 1430, 7th.
Teague Wm H, h 1225, 12th.
Teasdale Lydia G (wid W B), r 7727 Eads, La Jolla.
Teasdale W C, r 320 Fir.
Teasdale W O, dftsmn U S Navy Public Works Office, r 320 Fir.
Teats Kath, r 3564, 7th.
Tebbe Mary, r 807 Prospect, La Jolla.
Tebbetts Alice H, hairdresser 520 E rm 706, r 4324 Hermosa Way.
Tebbetts Grace L, with The Marston Co, r 4324 Hermosa Way.
Tebbetts Harriett E Mrs, h 4324 Hermosa Way.
Tecumseh Petroleum Co, W H B Egan pres, A J Razeto sec 121 Bway rm 653.
Tedford Clement (Jennie W), carp, h 3661 Central av.
Teed L A, r Golden West Hotel.
Teeney Robt, r 225 C.
Teepe Fredk W (Florence M), h 4586 New York.
Teggart Anna (wid W H), h 3575, 1st.
Teggart Frank (Leslia D), lemon shipper, h 3659, 1st.
Teggart Isabel, r 3575, 1st.
Teglberg Carl (Hilda), h 4596 Louisiana.

Barney & Barney
Insurance
Bonds
Loans
Liability
Compensation
PACIFIC MUTUAL LIFE INS. CO.
Scripps Bldg.
(2nd Floor)

PROCESS PATENTED BY THE SPRECKELS "SAVAGE" TIRE COMPANY SAN DIEGO, CALIF.
GRAFINITE TUBES
THE ONLY INNER TUBE GUARANTEED NOT TO STICK TO THE CASING

CALIFORNIA COMMERCIAL COLLEGE
7TH, COR. BROADWAY

MAIN 982
TRANSFER
SHEPHERD'S
TRANSFER and
STORAGE
1228 Fourth

Teglberg Henry E, r 4596 Louisiana.
Telefow Philip (Ursula C), fish, r 531, 15th.
Teller Arthur J (Frona), r 1448, 5th.
Teller Frona Mrs, public steno 235 Bway rm 408, r 1448, 5th.
Teller Lowell, reedwkr Bledsoe Co, r 831 Bway.
Telles Jos, fur rms 1131 Market.
Telleson Wm J (Anna), lab P M Dairy Co, h 960, 20th.
Tellis Philip J (Ada), tmstr, h 137 Hensley.
Tello Perfecto, trackwalker Santa Fe Ry.
Telson Christian, boat bldr California se cor F, r 1714 Union.
Telson Frank C (Josephine K), bkpr D A Deacon, h 1714 Union.
Temple Abbie, photo H R Fitch, r 1300 C.
Temple Beth Israel, 2nd nw cor Beech.
Temple Elizabeth M (wid S S), h 2855 K.
Temple Lizzie A Mrs, h 4085 Storey av, E S D.
Temple Morris D (Farida), h 1205, 12th.
Templeton B E Mrs, r 240 Laurel.
Templeton J Blaine (Alice E), h 3850 Valle av.
Tengblade Christine, r 1082 Hayes av.
Tenenbaum Abraham (Dolly), Jewelry and Trunks 852, 5th, r 563, 22d.
Tenenbaum Sophie (wid Jos), h 830, 12th.
Tennant Azalia B, r 2402 Lincoln av.
Tennant Lois (wid John A), r 4402 Georgia.
Tennant Orin J (Azalia) (Tennant & Steward), h 2402 Lincoln av.
Tennant & Steward (O J Tennant, Nelle Steward), gro 2402 Lincoln av.
Tennebaum Benj, clo 724, 4th.
Tenney Ada Mrs, r 1320 State.
Tenney Arthur (Tena), real est, h 3816 Alabama.
Tenney Flora (wid C C), h 1836 Monroe.
Tenney Melbourne, student, r 464, 21st.
Tenney Sarah (wid Danl), h 3470, 3d.
Tenney Silas B (Emma W), h 3246 Market.
Tenney Stanley E, mech Smith's Savoy Garage, r 736 Sutter.
Tennison Olive E (wid Levi H), h 914 Columbia.
Tenth Street Flats, Apartments 743, 10th.
Tenweld Charlie C (Jennie), carp, h 4119, 32d.
Tepfer W J, lab North Island.
Teran Evelio M (Guadalupa) (Larroque & Co), h 1340 Union.
Terhaar Aloysius S (Caroline), ironwkr, h 1972 Julian av.
Terkelson Sadie Mrs, h 3486 Pauly av, E S D.
Terpstra Andw G (Sarah E), millmn, h 1634 Front.
Terra Cotta Tile & Brik Corp, W A Roffe pres, F A Sherwin v-pres, M D Pratt sec-treas 3355 Front.
Terrara Antonio (Celia), barber, h 360, 15th.
Terrazas Juan F (Adelina V), r 2314, 30th.
Terrell Albt S (student), r 3686 Cabrillo av, E S D.
Terrell Andw J, h 4231 Monroe.
Terrell Bert (Edith H), elect, h 3686 Cabrillo av, E S D.
Terrell Florence E A, student, r 3686 Cabrillo av, E S D.
Terrell Grace Mrs, maid U S Grant Hotel, r 1263, 1st.
Terrell Jesse I (Lena), barber 1033, 2d, r 3705 Chamoune av, E S D.
Terrell John, waiter Palace Cafe, r 834, 39th.
Terrett Richd P (Lulu P) (Palomar Garage) 2272, 7th, h 401 Spruce.
Terrill Ellis N (Winifred G), dftsmn Standard Oil Co, h 2323 Harrison.
Terry Chas P (Clara D), C S pract 121 Bway rm 407, h 923, 12th.
Terry Clara D Mrs, C S pract 121 Bway rm 407, r 923, 12th.
Terry Geo (Flora B), h 3686 Reed av, E S D.
Terry John (Mary E), h 3835 Harney, N S D.
Terry Nettie L, h 7612 Eads, La Jolla.
Terry Susan M, r 4260 Pauly av, E S D.

DISTRIBUTOR
SAN DIEGO
COUNTY
VELIE
AND
GARDNER
MOTOR CARS
100% VALUE
Service
and
Parts
JOHN
MOYNAHAN
1125 FIRST
Main 614

PATENTS
A. B. BOWMAN
ATTORNEY AT LAW
311 UNION BLDG.
MAIN 378-2223W
SAN DIEGO, CAL.

A. V. JEDLICK LADIES' TAILORS
"The House of Individuality" 1131 SIXTH ST.

Terylt Louis, r rear 7627 Draper, La Jolla.
Tessendorf Chas, cigar mkr A Sensenbrenner Sons, r Golden West Hotel.
Test Frank L (Martha M), chf clk Standard Oil Co, h 4296 Hawk.
Tester Edwn A, news agt, h 42 Jamul av.
Tester Mathilda F (wid John A), h 42 Jamul av.
Testerman Howard, sec Sun Harbor Club, r 532 F.
Tetaert Jas B (Effie), painter U S Grant Hotel, h 1620 F.
Teters Amy Mrs, fur rms 250 Date.
Teuber Walter A (Helen), carrier P O, h 3055 Webster.
Teuber Wm, barber, h 1082 Hayes av.
Tevelin Laura (wid M J), r 1636 Fulton.
Tevens Melba, asst bkpr Steele Pkg Co, h 1445 Front.
Tew Geo, r 1450, 4th.
Texan The, fur rms 702, 1st.
Thaanum Andw A (Matilda), bkpr, h 2588 Bway.
Thaanum Virginia A, r 2588 Bway.
Thacher Philip S, atty 1007, 5th rm 1121, r El Cajon.
Thacher Solon O (Georgia), h 4422 Central av, E S D.
Thackery Ada, maid, r 2704 Upas.
Tham Julius (Harriett), carp, h 3012 Main.
Thames Clinton C (Anna M), immigration officer, h 4479 Louisiana.
Thamsen Henry C (Elizabeth F), h 4852 W Pt Loma blvd, Ocean Beach.
Thane Agnes, tchr, r 1225 Madison av.
Thane Agnes (wid A C), h 1225 Madison av.
Tharaldson LeRoy M (Erma), slsmn S J Wines Coffee Co, h 1925 C.
Tharp Edith L (wid C L), h 4142 Reed av, E S D.
Tharp Irene, student, r 4142 Reed av, E S D.
Tharp Kenneth C, hlpr 4142 Reed av, E S D.
Tharp Orrin Ed (Mary), interior decorator, h 1402 Myrtle av.
Tharp Walter, with The Marston Co, r 1402 Myrtle av.
Thasco Jose (Jessie), lab, h 1317 C.
Thatch Elmer (Viva I), lab North Island, h 4380 Monte Vista av, E S D.
THATCHER FRED H, cashr Southern Trust & Commerce Bank, h 832 Rosecrans, Pt Loma.
Thatcher Fredk G, bkpr Sou Trust & Commerce Bank, r Jamacha.
Thatcher Helen, bkpr Sou Cal Music Co, r 832 Rosecrans, Pt Loma.
Thatcher Ruth, r 832 Rosecrans, Pt Loma.
Thatcher Susan E, r 3580, 5th.
Thayer Albt W (Enid G) (Thayer & Nicholson), h 3669 Richmond.
Thayer Almira P (wid Chauncy), r 4428 Reed.
Thayer Brant C (Alice L), h 1112 W Brookes av.
Thayer Earl L (Mabel S), slsmn Lillian M Jackson, h 3552 Arnold.
Thayer Ed Cigar Co (Edwin Thayer), 325 West E.
Thayer Ed F (Emma T), plasterer, h 826 Glendale.
Thayer Edwin, r 3670, 8th.
Thayer Edwin (Ed Thayer Cigar Co), r 819 Columbia.
Thayer G A, r Maryland Hotel.
Thayer M F Mrs, r 1159, 6th.
Thayer Sarah A, h 1273 Cleveland av.
Thayer Walter S (Josephine L), h 2726 University av.
Thayer & Nicholson (A W Thayer, F O Nicholson), cigars 428 W Bway.
Theander Lydia, tailor Jacobs & Shapiro, r 1545, 2d.
THEARLE F G, Pres Thearle Music Co, r Chicago, Ill.
Thearle Jeanette S (wid H B), r 867, 17th.
THEARLE JUDITH H (wid E A) V-Pres Thearle Music Co, h 1722 Granada av.
THEARLE MUSIC CO, F G Thearle Pres, Judith H Thearle V-Pres, A De La Motte, Sec and Mgr, Lily E Burton Treas, Pianos, Organs, Musical Merchandise, Sheet Music, 640-644 Bway bet 6th and 7th. (See right top lines and page 59.)

Manufacturers of
GASOLINE LAMPS
LANTERNS
AND
LIGHTING SYSTEMS for every purpose
CONTRACTORS LIGHTS
STANDARD LIGHT CO.
of California
1511 J STREET
MAIN 857

BUCK-MOLINA CO.
Paper Box Makers
Quality Printers
Cartons Manufactured
323 5th St.
Tel.. Main 3642

FINTZELBERG & STEINMETZ
Fire Insurance, Rents Collected, Property Managed
926 SEVENTH STREET PHONE, MAIN 829

Stix Price Inc.
HOME OF HART SCHAFFNER & MARX CLOTHES
HATS - SHIRTS - CAPS - GLOVES - EXCLUSIVE HABERDASHERY
Exclusive but Not Expensive - - 416 BROADWAY

Thearle Music Co, factory 828-830, 7th.
Theiler Frank J (Minnie A), auto opr The Cleanitorium, h 1724 B.
Theiler Minnie A Mrs, presser The Cleanitorium, r 1724 B.
Theiling Richd E, cigar mkr A Sensenbrenner Sons, r 124 Bway.
Theis Lola Mrs, mgr Hotel Phillips, h 918, 5th.
Thelen Conrad (Theresia), h 1228 Lincoln av.
Thelen E, vice-pres Volcan Oil & Refining Co, r National City.
Thelen Hubertine, student, r 1228 Lincoln av.
Thelen Mary (wid Peter), r 1292 Prospect, La Jolla.
Themer Francis, clk Model Bath House, r 2845, 4th.
THEOBALD ALMA M (R N) (Theobald Sanitarium), h 208 W Laurel, Tel Main 1927. (See page 37.)
THEOBALD SANITARIUM (Alma M Theobald, R N) 208 W Laurel, Tel Main 1927. (See page 37.)
Theodorelos Jas, auto opr Western Prod Co, r 942 C.
Theodorelos Peter (Patra) (Western Prod Co), r 942 C.
Theosophical Book Store and Information Bureau 1123, 4th, Isis Theatre Bldg.
Theosophical Library and Reading Room 953, 8th rm 11.
Theosophical Publishing Co, Henry T Patterson mgr, Pt Loma Homestead
Theosophical Society—American Section (Annie Besant Lodge) 953, 8th.
THEOSOPHICAL SOCIETY HOMESTEAD AND UNIVERSAL BROTHERHOOD. See Universal Brotherhood and Theosophical Society, Pt Loma
Theosophical University, Katherine Tingley pres, E August Neresheimer v-pres, Clark Thurston sec, Ross White treas, Pt Loma Homestead.
Therien W A, h 1430, 7th.
Theuner Gustav A (Letty), farmer, r Mission Valley R D 2 Bx 144.
Theuner Henry J (Summit Grocery), h Mission Valley.
Thewlis Frances, student, r 3708 Arizona.
Thewlis Mabel M Mrs, h 3708 Arizona.
Thibault Onesime (Anna M), h 2844 Woolman av.
Thickens Harriet E (wid J W), h 2222 Albatross.
Thie J Cass, collr Pac Trans Van & Truck Co, r 341 West E.
Thie J Creed, hlpr Sou Electrical Co, r 3136 Granada.
THIEL DETECTIVE SERVICE CO (Southwest Division) 929 Merchants National Bank Bldg 548 Spring, Los Angeles.
Thielbahr Anna (wid Ernest), h 428 W Robinson av.
Thieling Richd J, cigar mkr, r 124 Bway.
Thielman Elizabeth, h 2116 Fern.
Thiem R E, clk Chas S Hardy, r National City.
Thieme Edna H Mrs, clk A H Dauchy, r 2042 Union.
Thieme Moritz O (Edna H), slsmn Simon Levi Co, h 2042 Union.
Thiesen Claus J (Mary), h 2650 B.
Thile Herman A, r 4337 Thomas av, E S D.
Thile Wm T, student, r 4337 Thomas av, E S D.
Thill Andw, auto repr 1201 B.
Thill Edwin A (Kath H), clk Chas S Hardy, h 1090 Lincoln av.
Thill Geo (Carrie), auto livery, h 1201 B.
Thill Kath H Mrs, music tchr 1090 Lincoln.
Thilo Chas G (Lillian C), h 1845, 1st.
Thilo Dorothy E, steno Lewis & Hahn, r 1845, 1st.
Thime Norma, student, r 1569, 6th.
Thing Chas E (Rezilia), genl mdse, h 2945 National av.
Thing Clara L Mrs, r 4125 Fairmount av, E S D.
Thing Frank T (Linnie L), rancher, h 3787, 3d.
Thing Loretta M, cashr Meyer & Davidson, r 2945 National av.
Thing Natella, r 2945 National av.
Thirtieth Street Garage, Sharp & Holmes prop 2225, 30th.
Thissell Sarah F (wid W T), h 941, 26th.
Thmer Edwd D (Margt), h 2845, 4th.

Mead-Haskell Co.
Insurance
Mortgages
Real Estate
140 Third
Tel. Main 5533

CASH REGISTER EXCHANGE
CASH OR TERMS
215 C ST.
For More Particulars See Page 28

1144 FIRST ST.
Mitchell SIX
Phone, Main 1161
MITCHELL SIX CO., DISTRIBUTOR

Victrolas
Grafonolas
Brunswicks

Thearle Music Co.
640 BROADWAY

"Everything in Music"

Thmer Francis, r 2845, 4th.
Thoden Wm G (Marie A), cashr The Cudahy Packing Co, h 4444 New Jersey.
Thom Steward M (Helen A), clk, r 3203 K.
Thoma Max G (Service Garage), h 2406 A.
Thoma Paula M Mrs, milliner Mrs F D Kolmar, r 2406 A.
Thoma Rupert O (Edna), welder Hasty's Welding Works, h 2559 B.
Thomas Albt A (Harriet), h 1422, 3d.
Thomas Alice M, r 561, 10th.
Thomas Alex (Rose), roofer, h 454, 17th.
Thomas Alvin E (Maude E), slsmn Buel-Town Co, h 1170, 22d.
Thomas Andrew F (Jane), agent, h 4502, 48th.
Thomas Arrah A Mrs, gro 1122 Sigsbee.
Thomas Bennett G (Annie), iron wkr, h 3815 Martin.
Thomas Blanche H Mrs, copyist County Recorder, r 401 Spruce.
Thomas Chas A, tattooing 335 Market, r 325 same.
Thomas Danl B (Myrtle M), jeweler, h 3939 Arizona.
Thomas David jr (Stella I), foremn S D Cons G & E Co, h 4651, 42d.
Thomas Dollie V Mrs, massage, h 730, 11th.
Thomas Donald, tmstr, r 4526, 41st.
Thomas Earl J (Daisy M), coppersmth, r 3720 Indiana.
Thomas Edith M (wid F E), r 500, 26th.
Thomas Ed, auto opr, r 416, 4th.
Thomas Edwd A (Alice G), painter 320 S 38th.
THOMAS EDWD L, Attorney at Law 512-513 Watts Bldg 520 E Tel Main 220, r 1132, 11th.
Thomas Edwd P, r 4145 Hermosa Way.
Thomas Elizabeth, student, r 1228 Cave, La Jolla.
Thomas Elizabeth Mrs, h 1228 Cave, La Jolla.
Thomas Elizabeth Mrs, r Hebron Home for Aged People.
Thomas Ella, h 1445 Front.
Thomas Ella L, milliner, r 2475 Market.
Thomas Emil W (Leona T) (Ideal Bakery), h 1920 Union.
Thomas Ernest J (Margt), h 4732 Muir, Ocean Beach.
Thomas Estella, emp U S Grant Hotel, r 3525 Newton av.
Thomas Evan D (Bertha J), carrier P O, h 3695 Park blvd.
Thomas E L, electr, r 229 F.
Thomas Frank A (Mabel O), carp, h 2429 L.
Thomas Frank B (Lillian I), barber W E Evans, h 3034 National av.
Thomas Frank K, bicycle repr 647 Market, h 1401 I.
Thomas Frank K jr, reprmn F K Thomas, r 1401 I.
Thomas Fred F (Venetia), sec Lyons Implement Co, h 540 Thorn.
Thomas Furniture Co, J Thomas mgr 923, 6th.
Thomas Geo A, bkpr T P Blair, r 2867 India.
Thomas Geo H (Marguerite J), editor S D Sun, h 2563 K.
Thomas Geo R (Sarah E), meat ctr Chas S Hardy, h 553, 16th.
Thomas Georgina (wid E B), h 1232, 11th.
Thomas Guido E, h 3077 Newton av.
Thomas Hadley, watchmn U S Quarantine Sta, Pt Loma.
Thomas Harry B, clk Standard Oil Co, r 907, 18th.
Thomas Henry L (Erminnie), r 418 W Ivy.
Thomas Herbt, photo H A Deacon, r Hotel Helix.
Thomas Holtzie R (Emma), cook Eateria, h 4325 Alabama.
Thomas H Adair, r 2429 L.
Thomas Jas, jeweler 142 W Bway.
Thomas Jas A, bkpr, h 3829 Albatross.
Thomas Jas R, mech, r 943, 4th.
Thomas Jess W (Bertha), repairmn Pac T & T Co, h 3586, 31st.
Thomas John, r S D County Hospital.
Thomas John (Estella), lab, h 3525 Menlo av, E S D.

IRWIN & CO.

HAY, GRAIN
FLOUR,
MILL FEEDS,
POULTRY
FEEDS,
GRAIN BAGS.
WOOL BAGS,
SACK
TWINE,
COAL

Main office
FOURTH AND K
PHONES:
MAIN 440
HOME 1440

Rosenfeld's
Elite Button Company

Hemstitching
Picoting
Covered Buttons
Braiding
Embroidering
Pleating
Buttonholes

1058 Sixth St.
Phone Main 1796

SERVICE THAT SERVES
STROBECK & LEGGE
PHONE, MAIN 1254 932 SEVENTH STREET

BLANKENHORN-HUNTER-DULIN COMPANY
Government, Municipal, Railroad, Public Utility and Corporation Bonds

SAN DIEGO	SAN FRANCISCO	PASADENA	LOS ANGELES
4th Floor First Nat'l Bank Bldg. Main 5585	1003 Amer. Nat'l Bank Bldg.	210 E. Colorado St.	224 I. N. Van Nuys Building

Owl Housemoving and Wrecking Company
HILLCREST 391
H. OLIVER WILLIAMS, MANAGER
Office, 4028 Eighth Street
H. OLIVER WILLIAMS
AL C. COOK

Thomas John B (Agnes), r 1847 F.
Thomas John F, pres and mgr Crescent Realty Co, r Chula Vista.
Thomas John R (Fannie), tailor Frank McAvoy, h 830, 17th.
Thomas Jos H (Jennie N), r 1920 Front.
Thomas Jos O (Arrah A), h 1122 Sigsbee.
Thomas J C Mrs, r 1134, 6th.
Thomas J Perry, mgr Thomas Furn Co.
Thomas Kate (wid Thos), r 3530, 3d.
Thomas Kathryn H, hairdrsr Holzwassers, r 1134, 6th.
Thomas Lydia (wid J E), r 4860, 35th.
Thomas Margt J, nurse Agnew Sanitarium.
Thomas Mary (wid E P), h 2243 Abbott, Ocean Beach.
Thomas Mary S (wid Geo), r 2135 Irving av.
Thomas Morgan (Maggie), car washer, r 834, 19th.
Thomas Mow, Chinese mdse 515 I.
Thomas Myrtle M, slswmn Millinery Supply Co, r 3930 Arizona.
Thomas Paul, lab North Island.
Thomas Perry, mgr Thomas Furn Co, r 923, 6th.
Thomas Rebecca Mrs, maid Yesmar Hotel, r 1317 K.
Thomas Reginald, gro 846 Union.
Thomas Richd, bricklyr, r 1815 Kearney av.
THOMAS RICHD B (Annie E), Asst Cashr Southern Trust & Commerce Bank, h 2356, 5th.
Thomas Robt W, phys 121 Bway rm 545, r 2867 India.
Thomas Roy (Jennie), cashr and bkpr Sou Electrical Co, h 907, 18th.
Thomas R F, r Golden West Hotel.
Thomas Sarah V Mrs, with The Marston Co, r 922 Barr.
Thomas Theo T (Rebecca), h 1317 K.
Thomas Thos W (Martha S), h 2867 India.
Thomas Vera, steno Jones Moore Paint House, r 908, 17th.
Thomas Walter V (Sadie), soft drinks 401 Market, h 2477 same.
Thomas Wm A (Mary F), clk G A Faber, h 4986 Santa Monica av, Ocean Beach.
Thomas Wm E (Mary E), slsmn Simpson-Pirnie Granite Co, h 1940, 3d.
Thomas Wm H (Sarah V), h 4083 Albatross.
Thomas Wm J (Rosalie) (W J Thomas Co), h 1817, 3d.
Thomas Wm R (Josie L), cond S D Elec Ry Co, h 1619 Edgemont.
Thomason Belle B, server Lenox Cafeteria, r 529, 5th.
Thomason H Jas, steno, r 1622 Grove.
Thombs John E (Beulah), janitor High School, h 1260, 15th.
Thome Margt, student, r 1947, 30th.
Thompkins Oneta M, opr Pac T & T Co, r 3745 Van Dyke.
THOMPSON ADAM (Martha S), Attorney at Law 504 First National Bank Bldg 1007, 5th, h 1231, 12th.
Thompson Adrial C (Lila M), jeweler 315 C, h 1615, 3d.
Thompson Albt M (Bischoff & Thompson), r 1333, 7th.
Thompson Alice K, r 4444 Arch.
Thompson Alys, h 2166 Logan av.
Thompson Andw C (Louie M), h 3555 Reed av, E S D.
Thompson A R (Etheleen), phys R D 3, bx 104 A.
Thompson Bertie M (wid L A), h 2462 K.
Thompson Betty T, milliner Mrs E L Spargle, r 2035 Bway.
Thompson Bruce C, slsmn, r 1040 B.
Thompson Bruce W, messgr Postal Tel Cable Co, r 136 Hensley.
Thompson Chas, mach, r 918, 5th.
Thompson Chas D, r 3821 Pauly av, E S D.
Thompson Chas D (Elizabeth), h 3656 Logan av.
Thompson Chas L (Nina M), finance clk P O, r 3753 Herbert.
Thompson Clarence H (Olga), slsmn Klauber Wangenheim Co, h 1011 Bush.

PASSMORE'S *"The Only Store of its Kind in San Diego"* **SAN DIEGO BIRD STORE** ALEXANDER NOLAND PROPRIETOR
1194 Sixth St. near B TELEPHONE MAIN 2158] CANARIES, PARROTS AND GOLDFISH

Property Managers and Rent Collectors

LOUIS C. MASTEN
Real Estate and Insurance
TIMKEN BUILDING

Thompson Clyde E (Ida E), millmn, h 665, 11th.
Thompson Cynthia M (wid G I), r 4730 David pl.
Thompson C F, lab S D Cons G & E Co, r Chula Vista.
Thompson Dale C, repairmn Pac T & T Co, h 1640 Bway.
Thompson Dixie B, usher Savoy Theatre, r 2462 K.
Thompson Dora Mrs, h 2345 India.
Thompson Dye Mrs, cook, r 240, 16th.
Thompson Edith J, nurse Agnew Sanitarium.
Thompson Edith J, opr Pac T & T Co, r 3066 Cedar.
Thompson Edwd, soft drinks 557, 5th, r 605 G.
Thompson Edwd D, r 1401 J.
Thompson Edwd H (Mary H), bldg contr 3027 Ivy.
Thompson Edwd H jr, carp, r 3027 Ivy.
Thompson Edwin J (Edna K), h 1225 Cave, La Jolla.
Thompson Edwin R, r 115 W Pennsylvania av.
Thompson Ellen T (wid Jos P), h 3140, 2d.
Thompson Elmer E, messgr Pac T & T Co, r 136 Hensley.
Thompson Eugenia, student, r 1203 Meade av.
Thompson Eva, nurse, r 1540, 6th.
Thompson Eva Marie, bkpr Stephens Book Store, h 2236 Imperial av.
Thompson Eva O Mrs, clk Whitney & Co, h 2035 Bway.
Thompson Frank B (Vinnie), asst secy S D Glazed Cement Pipe Co, h 2112 Pine.
THOMPSON FRANK G, Funeral Director and Embalmer Chapel in Connection, Escondido, Cal. (See Escondido sec.)
Thompson Frank J (Etta D), h 4647 Hamilton.
Thompson Fred M, mgr The Distilled Water Co, h 4616 Terrace dr, Kensington Pk.
Thompson Fredk E (Edith M), collr S D Cons G & E Co, h 850, 22d.
Thompson Geo F, pic framer C H Church Co, r 1544, 4th.
Thompson Geo H (Avaetta N), artist 7858 Girard, La Jolla, h 1031 Ravina, La Jolla.
Thompson Geo W, carp, r 3027 Ivy.
Thompson Geo W, floor contr, r 912, 18th.
Thompson Geo W (Clara), janitor, h 720, 3d.
Thompson Gilbert (Orva Browne), supt Old Mission Pkg Corp, h 2636 A.
Thompson Gordon, student, r 1231, 12th.
Thompson Grace M, wrapper Bishop & Co, r 2345 India.
Thompson Harlan E, rancher, h 4277 Altadena, E S D.
Thompson Harold A (Elsa L), phys and bacteriologist City Board of Health 861, 6th rm 802, h 520 W Laurel.
Thompson Harrison, clk Ora C Morningstar's Billiard Academy, r 522, 7th.
Thompson Harry H (Jessie G), timekpr, h 1244, 28th.
Thompson Hattie F (wid S O), h 4058 Swift av, E S D.
Thompson Helen, opr Pac T & T Co, r 2323, 5th.
Thompson Henry (Jessie), h 2230 Albatross.
Thompson Herbt A, clk H K Weitzel & Sons, r 2345 India.
Thompson Herbt J, carp, r 3027 Ivy.
Thompson Howard H, student, r 1203 Meade av.
THOMPSON HOWARD S, slsmn Frost Hardwood Lumber Co, r 4058 Swift av, E S D.
Thompson H Owen, clk Sou Trust and Commerce Bank, r 535 E.
Thompson H B, milk dept P M Dairy Co, r 942, 12th.
Thompson H D, h 2220 L.
Thompson Ida L Mrs, prop Costa Vista Apts 1615, 3d.
Thompson Isabel, tabulator Spreckels Cos, r 1950, 1st.
Thompson Isabelle S, with The Marston Co, h 4139 Pauly av, E S D.
Thompson Isiah F (Sarah E), h 930, 21st.
Thompson Iverne (wid J W), r 2526 E.

THE
STEVNO CO.
=INC.=
STEVNO PRODUCTS
Brokers
Jobbers
Importers
Exporters
Manufacturers' Agents
Mfrs' Export Agts.
Confectioners' & Bakers' Supplies—Wholesale
OFFICE
1328 1ST
Phone, Main 270
SAN DIEGO, CAL.

AUTO-MOTIVE REPAIR SHOP
BENJ. T. CULLEN
Proprietor
MAGNETO
CARBURETOR
ELECTRICAL
GENERAL REPAIR WORK
218 B ST.
PHONE
MAIN 1425

Live and Dressed Poultry—Rabbits
Fresh Yard Eggs
GRAY'S POULTRY HOUSE
521 and 910 Market St.
See Page 64

William Kettner
GENERAL INSURANCE
Tel., Main 2183 334-335 SPRECKELS BUILDING

THOMPSON JACK C (Claire M), Asst to Pres Southern Trust & Commerce Bank, h 4601 Terrace dr.
Thompson Jas B (Eva A), h 4444 Arch.
Thompson Jas G (Laura E), h 3670 Texas.
Thompson Jas S (Martha A), h 1446 Grove.
Thompson Jennie Mrs, h 4270 Cleveland av.
Thompson Jessie, r 315 E.
Thompson John (Khristine), chef, h 708, 26th.
Thompson John, cook, r 314 E.
Thompson John (Ernestine), eng, h 4156 Mission dr.
Thompson John D (Ammio W), clk Chas S Hardy, h 1244 Robinson av.
Thompson Jourdan M (Ida M), printer E P Wilson Co, h 1636 Meade av.
Thompson Juanita L, clk Spreckels Cos, r 1950, 1st.
Thompson Julia C, usher Savoy Theatre, r 2462 K.
Thompson J F, auto opr Pickwick Stages, r 3756 Arizona.
Thompson Kate Mrs, h 1291 Lincoln av.
Thompson Laura M, r 2309, 5th.
Thompson Leona Mrs, nurse, r 2507, 4th.
Thompson Lester K (Emma C), Union business agt, h 2526 E.
Thompson Louis, r 3520 Front.
Thompson Louis C (Edna H), v-pres and sales mgr West Coast Gas Engine Co, h 3506 Albatross.
Thompson Louis D (Hazzard & Thompson), r Ocean Beach.
Thompson Louis S (Lucille H), fruit grower, h 1203 Meade av.
Thompson Louis W (Duffrie), prop Alligator Rock Lodge, h 4895 Bacon, Ocean Beach.
Thompson Mabel E Mrs, nurse, h 3827, 5th.
Thompson Marcia, bkpr Flower Shop.
Thompson Margaret, r 1683 National av.
Thompson Margt M, soda dispenser Eagle Drug Co, r 1941 Front.
Thompson Marjorie E, student, r 1446 Grove.
Thompson Martha A, h 2309, 5th.
Thompson Martin, r 930, 7th.
Thompson Mary, nurse, r 3920, 5th.
Thompson Mary Mrs, prop Graystone Lodge, h 1861, 3d.
Thompson Mary (wid Geo), h 3520 Front.
Thompson Maude L, opr Pac T & T Co, r 3066 Cedar.
Thompson May (wid J H), h 4077 Arizona.
Thompson Natalie H, h 3756 Arizona.
Thompson Ola, student, r 3821 Thomas av, E S D.
Thompson Omer C, prop Hotel Knickerbocker, r 309 E.
Thompson Orville, student, r 3821 Thomas av, E S D.
Thompson Oscar M (Josephine), batterymn Carlson & Simpson, h 3004 Imperial av.
Thompson Percival (Southern Syndicate), r Coronado.
Thompson Peter (Ellen), fruits, h 4127 Utah.
Thompson Phillip, rest Marine Base Tide Street, h 2102 La Jolla av.
Thompson Phoebe L, r 4529 Hawley blvd.
Thompson Ray J, r 1040 B.
Thompson Renwick (Henrietta), atty 1007, 5th rm 504, h 1231, 12th.
Thompson Robt G, auto opr Smith Taxicab Co.
Thompson Roy E (Augusta P), clk S D Cons G & E Co, h 115 W Pennsylvania av.
Thompson R Frank (Cornelia E), lawyer, h 3781 Ibis.
Thompson Sally S (wid J C), r 3036 Ivy.
Thompson Saml A (Elizabeth), h 4074 Klauber, E S D.
Thompson Sarah E Mrs, r 930, 21st.
Thompson Sigfred, lab, r 642 S Bancroft.
Thompson Stanley R (Dorothy), mech Cal Iron Wks, h 1634, 30th.
Thompson Stephen, carp, r rear 7870 Ivanhoe, La Jolla.

HEATING
PLUMBING
W. C. MERRIT CO.
727-733 Seventh
Phone, Main 852

KLAUBER WANGENHEIM COMPANY
Wholesale
Groceries, Produce, Teas, Coffees, Cigars, Tobaccos, Candy, Crackers, Fountain Supplies, Beverages, Paper, Stationery, Notions, Hardware, Sundries, Men's Furnishings
4th & MARKET
San Diego Since 1869
BRANCHES
Los Angeles
El Centro

THE PACIFIC MUTUAL LIFE INSURANCE COMPANY
Issues One Accident Policy Every Minute
ACT
NEAL & DEASY
NOW 625 E Street

Willard STORAGE BATTERY
TRADE MARK REGISTERED
1251-57 FOURTH ST.
J. Stanley LaSha
IGNITION STATION
Willard STORAGE BATTERY
TRADE MARK REGISTERED
MAIN 693

Thompson Sylvester V (Ida L), prop Costa Vista Apts, h 1615, 3d.
Thompson S J, cashr Globe Grain & Milling Co, r 930, 1st.
Thompson Thos, r 3538 Imperial av.
Thompson Thos (Kate), gardener, h 4121 Udal, Loma Alta, Pt Loma.
Thompson Violet E, clk Lord & Glasford, r 2055, 4th.
Thompson Virgil A, asst teller Sou Trust and Commerce Bank, r 3720, 3d
Thompson Walter C (Mattie), carp, h 3821 Thomas av, E S D.
Thompson Walter E, lab S D Cons G & E Co, r 3821 Thomas av, E S D.
Thompson Wm, r Vauclain Home.
Thompson Wm (Mary E), clk Am Ry Exp, h 420, 17th.
Thompson Wm (Maude), slsmn, h 3745 Mission av, E S D.
Thompson Wm A, waiter W L Fraser.
Thompson Wm A (Alice), mach, h 4235 Eugene pl.
Thompson Wm H Mrs, h 1621 Atlantic.
Thompson Wm H (Janet), prop De Lux Apts, h 2230 Albatross.
Thomson Chas P, h 136 Fir.
Thomson Elizabeth W Mrs, h 532 W Grape.
Thomson Eva R (wid W F), h 2011 Osborne.
Thomson Hugh J (Lillian), photo 7826½ Girard, La Jolla.
Thomson Jas (Emma D), bldg contr 132, 25th.
Thomson Sadie (wid Jas), rest 3875, 5th.
Thomssen Meta (wid G W), r 1117 S 28th.
Thoraldson Talmaer, r 729, 7th.
Thorbus Apartments 1430, 7th.
Thorbus Ralph B (Florence B), prop and mgr Hotel Polhemus, h 636 C.
Thoren Edna H, tchr, r 3702 Sisson av, E S D.
Thoren Jean E, clk W U Tel Co, r 3702 Sisson av, E S D.
Thoren John J, bldg contr 3702 Sisson av, E S D.
Thoresen Sophie Mrs, clk Service Sweet Shop, h 680, 11th.
Thoreson Thors, mach S D Elec Ry Co, r 4027 Utah.
Thorley Stephen W (Elizabeth M), plumber, h 3694 Boston av.
Thormodson Vigdes (wid O S), nurse, h 3826 Marine View.
Thornburgh Bessie, clk U S Grant Hotel, r 3131 K.
Thorndike Amanda (wid A W), h 656, 22d.
Thorndike Alfd W (Ethel), sales mgr J F McKnight, h 3720 Crane pl.
Thorndike Mayo W (Lizzie C), h 405, 19th.
Thorndike & Co, (E B Pollock) 2d hd furn 657, 6th.
Thorne Alex L, comp G E Hart, r National City R D 1.
Thorne Herbt F (Oneita W), dftsmn, h 741, 12th.
Thorne Wm E (Estella M), h 753, 19th.
Thornhill Ann (wid John), r 721 Bush.
Thornhill Stanley (Clara), printer, h 721 Bush.
Thornhill Wilbur Z (Ruth S), bldg contr 3970 Falcon.
Thornton Ada C Mrs, pres Wednesday Club, r 1612, 30th.
Thornton Alice, cook, r 2954 Juniper.
Thornton Alice A Mrs, h 3562 Sierra av, E S D.
Thornton Andw J (Ada C), phys 861, 6th rm 400, h 1612, 30th.
Thornton Bess, tchr Washington School, h 2035 Bway.
Thornton Cecil G (Anna D), pkr Pioneer Truck Co, h 3736 Conklin av, E. S. D.
Thornton C J, watchmn S D & Ariz Ry.
Thornton Fred (Wana), janitor, h 4571, 36th.
Thornton Fredk S, bootblk 860, 6th, r 4571, 36th.
Thornton Harriet P (wid R W), h 1246, 14th.
Thornton Mark, student, r 3562 Sierra av, E S D.
Thornton Mary M, r 2035 Bway.
Thornton Pherna, student, r 3562 Sierra av, E S D.
Thornton Ruth D Mrs, h 4840 W Pt Loma blvd.
Thoroughman Tynelall, clk Edwd Streicher, h 2102 G.
Thorp Arthur K (Belle), slsmn Weggenman Booteries, r 2048, 3d.


B. ROSCOE SCHRYOCK
TEACHER OF
VOICE
Director of S. D. Opera Co.
Prepares Singers for public work in
OPERA and ORATORIO
624 B St.
Phone, Main 366
SAN DIEGO

USED CARS
E. E. ROBERTS
SAN DIEGO
EL CENTRO
SEE PAGE 12

C. J. HENDRY CO. Ship Chandlers and Naval Stores
ENGINEERS' SUPPLIES
C ST., N. W. COR. INDIA
MAIN 1829



HOTEL CHURCHILL
AMERICAN AND EUROPEAN
NINTH AND C STREETS

MAIN 5880
GEORGE L. MAYNE, MGR.
ROOMS SINGLE OR EN SUITE
ABSOLUTELY FIREPROOF
EXCELLENT IN CUISINE and APPOINTMENTS

Thorp Howard E, jeweler J Jessop & Sons, r R D 3, bx 96-H.
THORP MILTON R (Isabella M G), Attorney-at-Law 513-514 Central Mortgage Bldg 1015, 1st, Tel Main 1512, h 3563, 4th, Tel Hillcrest 1200-J.
Thorp Willard B Rev (Josephine R), pastor First Congregational Church, h 1640, 3d.
Thorpe K C, batterymn J Stanley La Sha, r 4112 Reed av, E S D.
Thorpe Rose Hartwick (wid E C), author, h 3733, 3d.
Thorpe Vernah C, opr Pac T & T Co, r 2528 I.
Thorsen Alfd B (Elizabeth E), h 3474 Florence.
Thorsen Otto, mach, h rear 4027 Utah.
Thorsen T, h rear 4027 Utah.
Thorseon Ross P (Bertha E), hatter, h 3967 Utah.
Thorsnes Arthur (Hilda), carp, h 213, 25th.
Threses Vernon, r 903 G.
Thresher Isabella A, librarian East San Diego Public Library.
Throckmorton Benj P, clk Edwd Streicher, r 3081 Works av.
Throp Aron (Adeline), h 1550, 10th.
Throp Walter D (Ethel R), carp, h 927 S 27th.
Thuland Conrad M (Martha), h 4019 Conklin av, E S D.
Thunbo John, r 530, 13th.
Thurber Ada B (wid E J), h 1240, 12th.
Thurber Carrie E (wid Nathan T), r 3330 Albatross.
Thurman Jennie R (wid Chas), h 1640 State.
Thurman Nellie Mrs, r 505 W Grape.
Thurman Ray (Georgia), h 4728 Voltaire, Ocean Beach.
Thurmond Ethlin E, bkpr A Sensenbrenner Sons, r 1655, 4th.
Thurmond Margt A (wid D D), h 1655, 4th.
Thurnes Mathias S (Nellie), cond S D Elec Ry Co, h 840, 21st.
Thurston Clark, pres Pt Loma Homestead and sec School of Antiquity, r Pt Loma Homestead.
Thurston Dorothy, typist City Operating Dept, r 646 Bway.
Thurston Emma, h 525 Kalmia.
Thurston Jas V (Cath), r 310 Ash.
Thurston John C (Elizabeth J), h 3446, 28th.
Thurston Julia A (wid H R), r 1621 Atlantic.
Thurston Saml S Lieut (Maude E), asst in chg U S Navy Recruiting Sta, h 2921 B.
Thwaites Robt (Zeta M), dept mgr, r 1537 Grove.
TIA JUANA EXPRESS (See Tijuana Express).
Tia Juana Valley Oil Co, 1025, 4th rm 226.
Tibbals Layton S (Clara V), boat bldr San Diego Marine Construction Co, h 2542 I.
Tibbetts Cyrus R (Beatrice B), lab S D Elec Ry Co, h 347, 30th.
Tibbetts Della (wid H L), h 1521 E.
Tibbetts Paul S, messgr, r 1521 E.
Tibbetts Lilas A, rancher, r 1521 E.
Tibbets Fannie M, r 2404 Market.
Tiberend Annie Mrs, h 1556, 2d.
Tiberend Earl, vulc Philley, Gill & Hunter, r 1556, 2d.
Tiberend W Harry, cook Hamilton's, r 1556, 2d.
Tice Chas W (Margt A), h 4145 Normal.
Tice Margt A, nurse, r 4145 Normal.
Tice Winfield M (Theo), h 3761 Villa Terrace.
Tice W F, cook, r 639 E.
Tichborne Chas T, plumber Erlin Rohde, r 886 Prospect, La Jolla.
Tichenor Fannie (wid G C), r 827 C.
Tichenor Lawrence S (Alice L), h 4019 Utah.
Tichenor Rose Mrs, r 1746 Columbia.
Ticknor Perle, student, r 4232, 4th.

HOMELAND BUILDING CO.
DEALERS IN
Building Material and Mill Work
Paints
Oils
Tools
Accessories
22-32 E. 8TH
NATIONAL CITY, CAL.

Western Auto Ignition Co.
EVEREADY SERVICE STATION
REPAIRING
CHARGING
REWIRING
1144-1148 THIRD ST.

HOLSUM BREAD
Southern California Baking Co.
125-171 FOURTEENTH ST.
Main 578—Home 1578
Factory, Home 2174

W. F. LUDINGTON CO.
234-235 SPRECKELS BLDG.
GENERAL INSURANCE AND SURETY BONDS
MARINE INSURANCE

Ticknor W Hurbert (Helen C), mech Standard Oil Co, h 4232, 4th.
Tidball Albert J (Luella), clk, h 4557 Edgeware rd.
Tidcomb Eliza Mrs, h 4270 Bayard, Pacific Beach.
Tidelle Antonia, maid, r 646 Bway.
Tidman Florence G, clk S D Cons G & E Co, r 1541, 8th.
Tidrow Arthur A, barber E R Kelsey, r 127 West E.
Tidwell Silas E, carp, h rear 2924 Clay av.
Tierney Elizabeth L, r 3863, 3d.
Tierney Walter P (Elizabeth), agt Metropolitan Life Ins Co, h 1750 W Washington.
Tierney Wm L (Emma), h 854, 24th.
Tiffany Edwin D (Caroline), branch mgr Heller's, r National City.
Tiffiney John B (Belle), blksmth S D Auto & Carriage Co, h 3185 L.
Tiffaney John N (Emma A), h 1645, 30th.
Tiffen Wm, lab, r 337 F.
Tighe John P, lndymn, r 340 W Beech.
Tighe Maggie (wid Thos), h 340 W Beech.
Tighe Thos J, surveyor, r 340 W Beech.

TIJUANA BROKERAGE CO INC (Tijuana, B C Mex), A V Aldrete Pres, J S Romero Counselor, Rafael Legrand Sec-Treas, Custom House Brokers, Forwarding Agents, Translations, Importers and Exporters, San Diego Office 411 J, Tel Main 5139. (See page 30).

TIJUANA EXPRESS (M F and F V Sanclemente) Auto Freight Forwarders, Daily Trips to Tia Juana (U S) and Tiajuana (Mex) Office and Depot 411 J, Tel Main 5139. (See page 33.)

TIJUANA LEAD WORKS Arthur Lasey, Owner, Mfrs White Lead, Red Lead, Paint and Varnish Products, Factory at Arguella, Mexico, Purchasing Dept, 956 India.

Tijuana & Tecate Ry, office 121 Bway rm 636.
Tilden Fay V Mrs, director City Playgrounds, h 1800, 3d.
Tilden Mary J, r 4557 Delaware.
Tilden Nella M (wid C L), h 4368 Selma pl.
Tiller H, carp, h 3608 Vermont.
Tiller Jas H (Lillian), h 4837, 37th.
Tilley Alice Mrs, r 2845 National av.
Tilley Chas M (Florence R), h 3951 Texas.
Tillingame Louise E Mrs, r 1809 Logan av.
Tillinghast Amy R, tchr La Jolla School, r 1345 Torrey rd, La Jolla.
Tillinghast Ralph W (Alice B), bldg contr 7336 Girard av, La Jolla.
Tillis Henry, bootblk 120 Bway, r 204 Market.
Tillman Peter, lmbrmn Russ Lmbr & Mill Co, h 1651 Grove.
Tillman Robt, h 2872 N.
Tillman Wm G (Martha C), h 82 San Miguel av.
Tillman W G, gasmkr S D Cons G & E Co, r 49 Los Pinos.
Tillson Geo M (Cora), painter 1422 Fern.
Tillson Georgine, tchr Logan Heights School, r 1422 Fern.
Tilton Edwin B (Kath A), prin Garfield School, h 3830 Albatross.
Tilton Kath A Mrs, Psychologist City Schools, r 3830 Albatross.
Tilton Luther T (Fannie), h 2523 Madison av.
Timberlake L L, kitchen hlpr, r 501, 7th.
Timken Building 863, 6th.
Timken Henry H (Edith K), h 335 Walnut av.

TIMKEN INVESTMENT CO THE, A S Bridges Sec, 815 Timken Bldg 861, 7th, Tel Main 4786.

Timms Myrtle, steno Gordon Gray, r 1135, 11th.
Tindall Henry F (Viola C), Osteo 861, 6th rm 526.
Tindall Viola C Mrs, Osteo 861, 6th rm 526.
Tindel Mabel, maid Hotel Sandford.
Tindle Martha (wid M T), r 1040, 17th.

ROOFS
APPLIED
REPAIRED
PAINTED
Benton
Roof Co.
250 Fifth St.
Main 4574
CONTRACTORS
Wholesale Jobbers
ROOFING
SOLD IN ROLLS

MAIN 939
WHITE'S
WALL PAPER AND PAINT STORE
707 SIXTH ST.

W. E. KIER CONSTRUCTION CO.
813 First National Bank Building
GENERAL CONTRACTORS
San Diego, California
Telephone, Main 2427

CONNER ADJUSTMENT BUREAU
G. E. CONNER MANAGER
PHONE MAIN 2683 "WE GET THE MONEY" 612 TIMKEN BLDG.

Tindula Ernest A (Effie), trav slsmn, h 4020 Goldfinch.
Ting Darwin M (Lucy K), druggist, r 1130 S 31st.
Tingey Clyde H (Nelle E), real est mgr First Natl Bank, h 3120 Freeman, Loma Portal, Pt Loma.
TINGLEY KATHERINE, Leader and Official Head Universial Brotherhood and Theosophical Society Throughout the World, r Pt Loma Homestead.
Tingley Phoebe A (wid John M), r 1619 I.
Tinker Edgar C, h 2873 N.
Tinker Edgar C, r 1811 Adams av.
Tinkham Mary L (wid David), r 3730 Copeland av, E S D.
Tinney Elzie M, auto opr S D Feed Mills, r 3464 Juniper.
Tinsley Edwd C, drugs 501, 5th.
Tinz Frank J, teamstr, r 2250 Arctic.
TIOGA HOTEL (A J Barnes) 325 B, Tel Main 7020.
TIP-TOP BREAD, Manufactured by Snowflake Baking Co, 701, 16th.
(See right bottom lines and page 16.)
Tipia Frances, pkr G M Gifford & Son.
Tippett Orien M Mrs, mgr Euclid Apts, h 2030 State.
Tippit Saml D (Elizabeth), h 2309, 5th.
Tipsword Christopher C (Jennie), carp, h 3806 Mentone av, E S D.
Tipsword Walter (Lillie B), carp, h 3706 Chamoune av, E S D.
Tipton Susan, h 2941 Arctic.
Tira Felice Mrs, fur rms 860 State.
Tira Thos (Felice), painter, h 860 State.
Tirado B, lab, h 722, 2d.
Tirado Guadalupe (Lucy), lab, h 1221 Market.
Tinell Cecil E (Madolyn E), clk Union Oil Co, h 1932 Bancroft.
Tisdale Louis D, lndymn, r 840, 8th.
Titcomb Lillian (wid Robt), clk Balloon Dye Wks, h 2633 Marcey av.
Titterington S E Mrs, r 827, 10th.
Tittle Flora, h 1612 Linwood.
Titus Aime B, r 2924 Juniper.
Titus A J, r Vauclain Home.
Titus Fred G (Gertrude), dentist 1007, 5th rm 928, h 4146 Jackdaw.
Titus G R, slsmn Wm L Hughson Co, r 1134, 6th.
Titus Horton L (Titus & Macomber), r Coronado.
Titus Isabel L, r 2924 Juniper.
Titus Lela J, r 2924 Juniper.
Titus Lucy M (wid Anson), h 2204 Irving av.
Titus Nat R, real est, h 2924 Juniper.
TITUS & MACOMBER (H L Titus, F J Macomber), Attorneys-at-Law 308-309 Union Bldg, 235 Bway.
Tlapa John (Anna), shoemkr, h 3949 Albatross.
Tlapa Marion, lndrs Elec Lndy Co, r 3949 Albatross.
Tnente Calo (Magdalena), lab, h 1825 National av.
Tobey Chas P (Alma M), marine eng, r 2940 L.
Tobin Emma (wid Richd), h 756, 17th.
Tobin John J, r 814 F.
Tobin Jos, h 832 K.
Tobin Timothy (Mary C), r 832 K.
Tobis Wm H (Anna L), h 3592, 29th.
Tobish Wm (Josephina), tailor Lion Clo Co, h 1954 Union.
Tocque Arthur, confy 4189 University av, E S D, h 4134 same.
Tocque Malva, clk Arthur Tocque, r 4134 University av, E S D.
Todd Angue, student, r 3730 Cabrillo av, E S D.
Todd Annie (wid C F), h 2119 Lincoln av.
Todd Edwd (Elizabeth), h 425 University av.
Todd Harvey R (Anna M), h 2040 K.

PHONE MAIN 2216
RILEY REALTY CO.
ROOM 216 TIMKEN BUILDING
SAN DIEGO, CALIFORNIA

THE Engineering Service Company
RENDERS "SERVICE THAT INSURES PERMANENCE" THEREFORE WILL Save You Money
By Insuring the Lowest ULTIMATE COST
Consultation, Design, Supervision, Plans, Estimates, Surveys, Maps, etc.
If It's ENGINEERING We Do It
SUITE 1316 WASHINGTON BLDG. LOS ANGELES PHONE 60463

INSURANCE BONDS
NELSON L. COLEMAN
MORTGAGE LOANS
410 B STREET TEL. MAIN 999

Frank A. Salmons
"The Insurance and Bond Man"
Southern Title Bldg. ON THE PLAZA
Phone Main 244
Writes All Forms of
Insurance

Todd Homer L (Lola V), clnr Benbough & Duggan, h 3728 Menlo, ESD.
Todd Jas T (Dora O), service sta opr, h 2654 Main.
Todd John, lab, r 1473 F.
Todd Luman, r 2119 Lincoln av.
Todd Marion B, cashr Cabrillo Theater, r 240 W Beech.
Todd Wallace J (Laura), barber 1528 K, h 3730 Cabrillo av, E S D.
Todisman Hattie F (wid M Y), r 1947 Dale.
Todnen Louis (Gustave), h 4082 Fairmount av, E S D.
Toepfermann Frieda, student State Normal Sch, r 3932 Cleveland av.
Tofte Annie K, clk Whitney & Co, r 1130, 10th.
Tohtz Anna Mrs, r 1054, 7th.
Tolan Robert J (Freda M), mach, h 3781, 6th.
Toland Carlton (Berenice F), slsmn, h 3642, 4th.
Toland Nelson W (Adaline A), h 3642, 4th.
Toland Wayne C, clk W H Wilt, r 3642, 4th.
Tolar Danl W, cook Mrs Minnie Atkins, r 1036, 7th.
Tolbert Angelo, steno, r 2143, 5th.
Tolbert D E, driver Armour & Co, h 3039 Newton av.
Tolbert Jas (Anna), r 2143, 5th.
Tolbert Jas J (Delia M), treas Davies-Overland Co, h 401 Spruce.
Tolchard Eudora F Mrs, h rear 1244 Robinson av.
Tolchard Roy W, organ tuner City Park Dept, r 1614 Brookes av.
Toledo Scales Co, E H Ellingsworth, local mgr 941, Bway.
Toler D W, r 1036, 7th.
Toler Elizabeth W, mgr Woodlea Apts, h 1014, 14th.
Toll Florence W (wid A H), h 467, 20th.
Toll Marion L, student, h 467, 20th.
Tollard Cyrus (Ethel), r 1212 Bway.
Tolman John C, r 1140 B.
Tolson Jos Harry (Alice M), trav slsmn, r 4476 Kansas.
Tom Chong Yuen, Chinese mdse 540, 3d.
Tom Kee (Woo Chee Chong & Co), r 450, 3d.
Tom Lim, Chinese mdse 449, 5th.
Tom Pon Sing, h 404, 2d.
Tom Quin, h 402, 2d.
Tom Yee, rest 420, 3d.
Tomasvich Marco (Marie), mgr R C Skurla, h 1655, 1st.
Tombaugh Jos A (Emma S), h 3682 Georgia.
Tombaugh Raymond W, student, r 3682 Georgia.
Tombleson Edwd, clk Electric Supplies Distributing Co.
Tombleson Geo, lab G M Gifford & Son.
Tombleson Geo W (Emma E), civ eng, h 1660 Union.
Tomich Walter (Josephine), h 1818 Market.
Tomilson Walter, clk Hotel Brewster.
Tomkins Wm (Grace M), executive sec Chamber of Commerce, h 3044 Lawrence, La Playa, Pt Loma.
Tomley Lawrence, carp, r 1235, 1st.
Tomlinson B H, foremn S D & Ariz Ry.
Tomlinson Clara L (wid W E), r 1122 Sigsbee.
Tomlinson Frances E, h 7831 Eads, La Jolla.
Tomlin Hattie (wid J W), r 3972 Mississippi.
Tomlinson J Douglass, clk, r 2866 E.
Tomlinson Jos, h 7701 Draper, La Jolla.
Tomlinson Joseph Jr., r 7701 Draper, La Jolla.
Tomovich Ham, lab, r 944 India.
Tompkins Anna M (wid Winfield), h 3535 Reed av, E S D.
Tompkins Chas L (Cora B), h 2765 State.
Tompkins Freeman W (Mary D), slsmn John Chanter Furn Co, h 3738 Sisson av, E S D.

WM. KONRAD HARDWARE CO.
BUILDERS HARDWARE
GLASS
PAINTS
CROCKERY
HAY & GRAIN
SEEDS
FUEL
FEED
4177 UNIVERSITY AVE.
East San Diego
HILLCREST 2584

CHALMERS "6"
HUPMOBILE "4"
Salesroom--
102 C ST.
MAIN 1600
Garage--
1356 FIRST
MAIN 187
W. B. Conniry
Distributor
San Diego County

PIANOS
VICTROLAS
SOUTHERN CALIFORNIA MUSIC COMPANY
630 C STREET
SAXOPHONES
SHEET MUSIC

SAN DIEGO FARM & MORTGAGE COMPANY

617 E Street
Timken Building
PHONES:
MAIN 34 - MAIN 1841

FARM LANDS
INSURANCE
LOANS
POINT LOMA REALTY

Tompkins Geo J (Anna R), supt Earle C Anthony, h 1829 Granada.
Tompkins Jennie (wid Geo), h 3846 Central av.
Tompkins Margt, chf opr, r 3745 Van Dyke av, E S D.
Tompkins Mary D Mrs, dep treas and tax collr East San Diego, r 3738 Sisson av, E S D.
Tompkins Minnie H Mrs, h 3444 Valle av.
Tompkins Saml, r 200 Rosecrans, La Playa, Pt Loma.
Tompkins Vera B, asst Dr L D Jones, r 3712, 1st.
Tompkins Will M (Alberta), atty 1023, 2d rm 506, h 3669 Reed av, ESD.
Tompkins Wm W (Margt), janitor, h 3745 Van Dyke av, E S D.
Tompson Peter D (Ellen), fruits and veg 1143, 4th, h 4127 Utah.
Tomrell Fred C (Lottie), emp, h 731, 19th.
Toms Geo E (Hariet I), pres Modern Machine Co, h 2065, 1st.
Toms Till, porter Simmons & Zahler, r 1031 Hunter.
Toms Webster, dep Fish and Game Commr, h 1325 I.
Toms Wm (Ethel V), gardener, h 735, 19th.
Tomson Christena Mrs, r 3654 Campus av.
Toney Frank C (Marie), h 3705 Swift av, E S D.
Tong Siu, cook, r 321, 10th.
Tong Wong Chong Co, Chinese mdse 422 I.
Tonini Chas, grocery 7643 Fay, La Jolla.
Tonini Jos, baker Ernest Taix, r 702, 1st.
Tonkin Grace Mrs, r 1205, 23d.
Tonsaca Pedro (Victoria), lab, h 321, 15th.
Tony Barth, tailor Frank Rozman, r 227 B.
Tool Jennie M (wid S M), h 124 W Robinson av.
Toole Fred J, local mgr Blythe-Witter & Co, r Coronado.
Tooley Franklin G, asst teller Sou Trust & Commerce Bank, r 248 Date.
Tooley John S (Agnes R), blksmth 1541 India, h 248 Date.
Toombs Louis, porter L A Millburn, r 3037 Martin av.
Toombs Walter H (Maggie M), lab City Operating Dept, h 3037 Martin.
Toomey Mamie, nurse, r 1468, 1st.
Toomey Margt, r 1381 Coast blvd, La Jolla.
Toomey Nita, tailor C H Lane, r 765, 10th.
Topeka House, fur rms 569, 8th.
Topper Mark, r 4008 Fairmount av, E S D.
Topuzes Geo, prop Savoy Cafe, r 1234 Union.
Toren Chris E, lab, h 631, 14th.
Tores Huse, lab Federal Box Co, r 1676 Newton av.
Torgeson Cecilius O (Carrie J), h 2201 Woolman av.
Torgeson Harold K, finisher, r 2201 Woolman av.
Torimara Sogiro, h Moore, N S D.
Torneni Tony, lab, r 702, 1st.
Torpley Inez, waiter Moore's Rest, r 320 Milbrae.
Torrance Alta (wid J F), h 1929 Meade av.
Torrance Dessa, treas W C T U (First Union), r 2318, 2d.
TORRANCE E SWIFT (Clara B), Attorney at Law Suite 405 Union Bldg 235 Bway Tel Main 660, h 1650 Torrance.
TORRANCE E S, Attorney at Law Suite 405 Union Bldg 235 Bway Tel Main 660, h 2318, 2d.
Torrance Virginia S, r 2318, 2d.
Torrence Willis J, boot blk 1126 Bway, r 1828 B.
Torrence Wm M (C Blanche), sheet metal wkr Ingle Mfg Co, h 3820 Highland av, E S D.
Torrens Mary, nurse Dr F H Mead, r 2168, 5th.
Torrens May, tchr Evening High Sch, r 2168, 5th.
TORRENS TITLE COMPANY OF CALIFORNIA, 805 Watts Bldg 520 E, Tel Main 2338.
Torrentino Jos (Tillie), fishermn, h 2312 Columbia.



J. L. STURZ

TAILOR
FOR
MEN AND
WOMEN

The services of our Alteration Department may save buying an expensive suit

510 B ST.
Near Strand Theatre

THE AGNEW SANITARIUM AND HOSPITAL FIFTH AND BEECH

Fully equipped to handle all cases requiring medical attention, particularly surgical, obstetrical and children. General nursing care by graduate nurses.

POULTRY, BEES, GARDEN SUPPLIES
643-649 G ST. COR. SEVENTH
STILES POULTRY SUPPLY CO.
LIVE and DRESSED POULTRY

Torrentino Leo (Rosie), r 2312 Columbia.
Torres Blas (Mary), h 1032, 14th.
Torres Louis, shoemkr Shoecraft Shoe Repg Co, r 1311 Market.
Torres Luis H, cementwkr, r 728 Market.
Torres Manuel, bootblk, r 3965 Mason, N S D.
Torres Teresa Mrs, h 1521 Atlantic.
Torres Theodore, messgr Postal Tel Cable Co, r 3965 Mason, N S D.
Torres V L, dishwasher U S Grant Hotel, r 944 India.
Torrescano Achilles (Mary), lab Chas S Hardy, h 120, 28th.
Torrescano Esther, r 120, 28th.
Torrescano Filipina, r 120, 28th.
Torrescano Fillipa Mrs, h 212, 30th.
Torrescano Frank, lab, r 220, 30th.
Torrescano Horace (Paula), lab, h 2926 J.
Torrescano Jesus, mgr Virgilio Bruschi, r 138, 30th.
Torrescano Joe (Emma), clk, h 137, 30th.
Torrey Lily (wid H B), h 4270 Campus av.
Torrey Louis D (Anna T), slsmn W Huisveld & Sons Inc, h 4087, 3d.
Torrey Lydia, chief nurse City Board of Health.
Torrey Mabel, nurse S D County Hospital.
Torstenson Neils Otto, r 3430, 30th.
Torum Wm, tattooing 844½ 4th, h 34th cor F.
Tossell Wm F, watchmkr and barber 639 Market.
Toston Thos (Maggie), h 1431 Union.
Touchet Alfd O (Julia A), eng S D Ice & Cold Storage Co, h 2689 Imperial av.
Touhy Hannah Mrs, r 1806 J.
Tourist Garage, Fred Fortin prop 7th ne cor B.
Tourne Carrie Mrs, r 1344 Front.
Tout Wm H (Glenna), elev opr Timken bldg, r 2314 Harrison av.
Touvant Fredk G, clk Hotel Northern, r 533 Bway.
Tovar Encarnacion (Philippa), lab, h 3017 K.
Tovor Guadalupe, lab, r 3017 K.
Tower Frank M (Icilda), barber H E McNiel, h 2544 India.
Tower Jennie I Mrs, lndrs Felt Laundry Co, r 2544 India.
Tower Max E, stage carp, r 3973 Illinois.
Tower Ulric J, mech, r 2544 India.
Tower Virginia A (wid F C), h 3973 Illinois.
Towle Olive E, steno Underwood Typewriter Co, r 3863 Highland av, E S D.
Towles Sallie Mrs, r 1661 Logan av.
Towne Reuben B (Bessie E), mcht, h 4361 Valle Vista.
Townley Barbara A, r 3775 Villa Terrace.
Townley Hugh M, pressmn Union-Tribune, r 2042 F.
Townley J H, h 3775 Villa Terrace.
Townley Lawrence I, r 3775 Villa Terrace.
Townley Marion A, tchr Stockton School, r 3775 Villa Terrace.
Towns Jas L, r Y M C A.
Townsell Frank C, masseur U S Grant Hotel, r 836, 1st.
Townsend Adella M, r 1526 Meade av.
Townsend Caroline I, tchr State Normal School, r 2229, 2d.
Townsend Chas, r 546, 3d.
TOWNSEND CHAS A (Fannie E), Genl Agt American Railway Express, h 2220 Albatross.
Townsend Geo P (Lucy B), h 3049 Palm.
Townsend Henrietta (wid B W), h 733 Sutter.
Townsend Jas J (Minnie N), h 1327 W Lewis.
Townsend Jeannette Mrs, tchr Franklin School, h 2203 Bway.
Townsend Lester F (Carolyn) (Kroff & Townsend), h 540 Hawthorn.
Townsend Reg S (Lula), r 733 Sutter.

LEGS
ARMS
CRUTCHES
ARCHES
ELASTIC
BELTS
STOCKINGS
APPLIANCES
DEFORMITY APPARATUS



REPAIRING AT REASONABLE CHARGES
SAN DIEGO ARTIFICIAL LIMB CO.
1332 FIRST ST.
PHONE, MAIN 1677

STEWART & CASS
INSURANCE—BONDS—REAL ESTATE
228 B Street Phone, Main 1515

WASHING MACHINES
SEWING MACHINES
VACUUM CLEANERS
HEATING APPLIANCES
PORTABLE LAMPS
955 SIXTH STREET

Hartwell
ELECTRIC COMPANY

ELECTRICAL CONTRACTORS
LIGHTING FIXTURES
MOTORS, MOTOR REAIRING
MAZDA LAMPS
TELEPHONE, MAIN 318

Townsend Robt C (Lillie H), auto mech W B Conniry, h 3003 Wooleman av.
Townsend Robt D (Irene N), mining, r 2229, 2d.
Townsend Virginia, dmstr, r 1327 W Lewis.
Townsly Chas C (Rose), mech Standard Oil Co, h 3086 J.
Townsley Marshall (Nettie), exp, h 1727 L.
Toynton John J (Mabel R), emp Benson Lmbr Co, h 4570 Campus av.
Trace Wm Rev (Louise), h 1963 Kearney av.
Trachsel Vernon R, r 4168 Illinois.
Trachsel Wm R (Ruth A), druggist, h 4168 Illinois.
Tracy Adelia E (wid A W), r 3750 Chamoune av, E S D.
Tracy Birdeen M Mrs, clk Chas S Hardy, r 3780, 5th.
Tracy Dora Mrs, lndrs S D County Hospital, r 126 West B.
Tracy Fanny (wid C W), h 2960 Logan av.
Tracy Geo, kitchen help U S Grant Hotel, r 621 W Bway.
Tracy Kath F Mrs, clk Chas S Hardy, r 4073 Wabash av, E S D.
Tracy Leighton S Rev (Gertrude P), h 3750 Chamoune av, E S D.
Tracy Mina, steno Burton Electric Co, r 646 Bway.
Tracy Orville W (Birdeen M), h 3780, 5th.
Trader Chas T (Lena M), repairmn Pac T & T Co, h 3867 Pueblo, E S D.
Trader J Wm, dripmn S D Cons G & E Co, r 4026 Boundary.
Trader Lena A, bkpr Spreckels "Savage" Tire Co, r 1221 Arnold pl.
Trader Wm S (Rose J), h 1221 Arnold pl.
Trafton Della (wid G A), tailor 850, 8th.
Trager Bella H, r 2635, 5th.
TRAGGARDH JOHN G (Rachel M), Mgr Spreckels Building, h 2753 Columbia.
TRAGGARDH J FRED, Mgr Land Dept Spreckels Cos rm 313 Union Bldg 235 Bway, r 2753 Columbia.
Trahan Allen J, carp, h 3728 Van Dyke, E S D.
Traill Minnie (wid Thos), h 1026½ 9th.
Trainor Dorothy, clk Thearle Music Co, r 2837 Franklin av.
Trainor Harold W (Florence), h 1620 Union.
Trapnell Julia B, r 2120 Market.
Trapp Martin B A, gro 1470 India.
Traser John (Margt), janitor, h 4251 Trias, N S D.
Trask Clara A Mrs, h 258 Rosemont av, La Jolla.
Trask Grover C (Paulina W) (Arcade Bowling & Billiard Room), h 3209 Granada.
Trask Ida Mrs, h 2268 Market.
Trask Ida M (wid T E), h 921 B.
Trask Jud, r 2268 Market.
Trask Willa E, steno, r 921 B.
Trathen Jean, r 3115 Madison av.
Trathen Mabel E, r 3115 Madison av.
Tranb Geo E (Annie E), printer 715, 8th, h 2235 Julian av.
Traub Geo E jr (Josephine), pressmn G E Traub, r 2295 Market.
Traub Marie L, bkpr G E Traub, r 2235 Julian av.
Traub Raymond H, printer G E Traub, r 2235 Julian av.
Trauger Frank (Lida L), rancher, h 4476 North av.
Trautner Sherman, gatemn Santa Fe Ry.
TRAVELERS INDEMNITY CO, Harry Fisher & Co Agents 240 C.
TRAVELERS INDEMNITY CO OF HARTFORD, Gilman A Gist Agent 202 Owl Drug Bldg 1025, 4th.
TRAVELERS INDEMNITY CO OF HARTFORD, William Kettner Agent 334 Spreckels Bldg 121 Bway.
TRAVELERS INSURANCE CO, Harry Fisher & Co Agents 240 C.
TRAVELERS INSURANCE CO OF HARTFORD (Casualty Dept), Gilman A Gist Agent 202 Owl Bldg 1025, 4th.

Johnson-Saum Company
FUNERAL DIRECTORS
LADY ASSISTANT
N. W. Cor. Fourth & Ash
TELEPHONES SUNSET, MAIN 158 HOME 1158

NAT McDOWELL
Real Estate
No matter what you want, see us
Residences
Business Property
Ranches
Insurance
912 3rd St.
MAIN 4348

SERVICE BRANCH
936
SECOND STREET
NEAR BROADWAY
SAN DIEGO

SAVAGE TIRES

HAVE YOU SEEN THE SAVAGE SERVICE CREED?

TRAVELERS INSURANCE CO OF HARTFORD CONN, William Kettner Agent 334 Spreckels Bldg 121 Bway.
TRAVELERS INSURANCE CO OF HARTFORD CONN, S C Kendall Agent 309 First National Bank Bldg, 1007, 5th.
Traver Leslie J, electr, r 4159 Mississippi.
Travers Evelyn F, photo W F Warren, r 1508 Arctic.
Travers Jas A, caretakr Organ Pavilion City Park Dept, r Balboa Park.
Travers Jos H (Doris), watchmn, r 1046, 16th.
Travers Letty J Mrs, tailor, r 4159 Mississippi.
Travers Myrtle K, opr Rosenfelds Elite Button Co, r 1508 Arctic.
Travers Susan K, developer, r 1508 Arctic.
Travers Thos K (Lottie E), blksmth, h 1508 Arctic.
Travers Walter A (Letitia), tailor J L Sturz, h 4159 Mississippi.
Travesso John (Rosie), lab Benson Lmbr Co, h 1812 Hancock.
Travis Annie, h 5067 Narragansett av, Ocean Beach.
Travis Delbert A, slsmn Snowflake Baking Co, h 1877 Kearney av.
Travillian Mrs, r 1744, 1st.
Trayner Mary I (wid S C), nurse, h 2887 F.
Trca Marie S (wid Jos), r 4404 Stockton av, E S D.
Treadway Chas A (Emma), draperymn, h 4164, 32d.
Treadway LeRoy C (Mae P) (L C & M P Treadway), h 831½ 10th.
TREADWAY L C & M P (LeRoy C and Mrs M P Treadway), Real Estate, Loans, Investments and Rentals 620 E, Tel Main 5362.
Treadway Mae P Mrs (L C & M P Treadway), r 831½ 10th.
TREADWELL ALLIENE W (Edna L), Attorney at Law 506 U S Natl Bank Bldg 1023, 2d, Tel Main 2213, h 3767 Albatross.
Treahy Wilbur J (Mary S), carrier P O, h 2005, 40th.
Treanor Alfd B (May S), warehsmn Standard Oil Co, h 2837 Franklin av.
Treanor Dorothy, clk Thearle's Music Co, r 2837 Franklin av.
Treantafeles Harry, rancher, r 1672 National av.
Treantafeles Wm (Marie H), pdlr, h 1672 National av.
Treat Sara W, r 1138 E.
Trebes Henry (Lovina), gardener, h 3784 Granada.
Trefzger Frances (wid Adolph), h 4367 Hermosa Way.
Trefzger Martha, r 4367 Hermosa Way.
Trefzger Rudolph G (Rose), plumber 1405 University av.
Treganza Josie Mrs, h 808, 30th.
Tregaskis Ethel J, cashr Penn Mutual Life Ins Co, r 429 Juniper.
Tregaskis Henrietta (wid Richd), h 429 Juniper.
Tregea Albt S, autos, h 810 University av.
Tregea Annie L, r 810 University av.
Tregea John H, rancher, r 810 University av.
Tregea Robt L, auto opr, r 810 University av.
TREGILGAS JAMES, Manager C J Hendry Co, h 2330 Union.
Treiber Frank J (Dora R), firemn, h 2427 L.
Trejo Callentano, lab, h 1746 N.
Trejo Pablo, flumetndr Cuyamaca Water Co, r Lakeside.
Trejo Salvador (Ildra), flumetndr Cuyamaca Water Co, r Lakeside.
Trelease Alex A H (Olive W), agt Metropolitan Life Ins Co, h 1735 Granada.
Treleaven Gleen H, patrolmn Police Dept, h 4271 Cleveland.
Trelikes Tony J (Violet), slsmn Julian Prod Co, h 1920 Vesta.
Trellinger Thos F, driver Standard Oil Co, r 4006 Nordica av.
Tremaine Mary, h 2520 State.
Trembath Mary (wid Richd), r 212 Quince.
Trenard Kate Mrs, supervisor, r 1535, 5th.
Trennert Cath E, opr Pac T & T Co, r 1535, 5th.
Trent Gertrude, tchr Logan Heights School, r 2102 G.
Trent Jas L (Elizabeth), h 1640 Bway.

4% ON SAVINGS DEPOSITS
$1.00 OPENS AN ACCOUNT
SOUTHERN TRUST & COMMERCE BANK
U.S. GRANT HOTEL BUILDING

PROCESS PATENTED BY THE SPRECKELS "SAVAGE" TIRE COMPANY SAN DIEGO, CALIF.
GRAFINITE TUBES
THE ONLY INNER TUBE GUARANTEED NOT TO STICK TO THE CASING

Greenwood Cemetery and Crematory

PHONE. MAIN 477 40TH AND IMPERIAL AVE.

Trent Mary G (wid John), h 3776 Sierra av, E S D.
Trent Robt H, slsmn, r 2102 G.
Trent Saml (Lola M), h 2102 G.
Trepte Alwin, bkpr M Trepte & Son, r 155, 20th.
Trepte Moritz (Christine E) (M Trepte & Son), h 155, 20th.
TREPTE M & SON (Moritz and Walter), General Contractors 652, 2d, Tel Main 362.
Trepte Walter (Margaret) (M Trepte & Son), h 3675 Oregon.
Treptow S Wm (Clara R), checker Snowflake Baking Co, h 730, 20th.
Tretheway Elizabeth, steno, r 1720, 2d.
Treutlein Theodore (Anna), tchr City Schools, h 4212, 5th.
Treutlein Theo jr, student, r 4212, 5th.
Trever Bess M (wid Geo A), h 3237, 3d.
Trevethan Nellie Mrs, clk S D Beaver, r 3987 Georgia.
Trevini Pebres, r 1048, 6th.
Trevisani Philip (Tomassino), fishermn, h 726 W Hawthorne.
Triangle Transfer & Storage Co (Ellis Brown, P M Follensbee), 1020 9th.
Tribby Frank B (Mary E), h 130 Date.
TRIBUNE CO THE, Jas McMullen Managing Editor, Props and Publrs The Evening Tribune, Union Bldg Bway sw cor 3d Tels Main 1, Home 1001.
TRIBUNE EVENING THE (Daily Except Sunday) The Tribune Co Props and Publrs, Union Bldg Bway sw cor 3d, Tels Main 1, Home 1001.
Trichas Geo M, waiter U S Grant Hotel, h 531 Cedar.
Trick Abraham L, treas Julian Prod Co, r 2221 Ft Stockton dr.
Trickett Jos P (Edna L), ins 1025, 4th rm 227, h 4727 Hamilton.
Trim De Los P (Nema L), mgr James Studio, h 3465 Florence.
Trim Ionia, opr Crescent Hemstitching Co, r 3952 Oregon.
Trim Solomon P (Lois A), mgr Crescent Hemstitching Co, h 3952 Oregon.
Trimmer J A (Delphina), lab, h 210, 30th.
Trinity M E Church, Rev D W Wilt pastor, Thorn nw cor Grim av.
Tripp A Clyde, aviator, r 3852, 1st.
Tripp Bertha M, asst Dr W W Reading, r 4803 Marlborough dr.
Tripp Celia E (wid O G), h 3420 Kite.
Tripp Hattie (wid T S), h 3852, 1st.
Tripp W Evart, radio opr, r 3852, 1st.
Trippe Freda (wid W L), hairdrsr, r 2954 L.
Trippier John, lab, r 1151, 1st.
Trisk Wm J, fur rms 1212 Bway.
Tritt Chas, piano fnshr Thearle Music Co, r Coronado.
Trittipo Glenn, auto opr, r 1490 A.
Trittipo Thos L (Bertha), carp, h 1490 A.
Trivett Nina B, r Vauclain Home.
Trobridge Bertha, tchr, r 1545, 2d.
Trogler (Wm A (Annie), h 2784 Chatsworth blvd, Loma Portal, Pt Loma.
Trognitz Rudolph E, musical mdse 649, 7th.
Troin Sophia, h 4080 Reed av, E S D.
Troller Arthur G (Lola), r 2402 Imperial av.
Trollinger Fred T (Clara), h 4006 Nordica.
Trombly Jos W (Cora), agt Metropolitan Life Ins Co, h 4485 Highland av, E S D.
Trompas Gregory D (Marie G), v-pres and mgr Sanitary Ice Cream Co, h 2928 Grape.
Trook A R, meter reader S D Cons G & E Co, r Chula Vista.
Troop Everett D (Grace D), supt McClintock Co, h 3565 Utah.
Trott Geo F, r 636 C.
Trotter Thos, lab Water Comn, r 214 G.

WHY WORRY?



Drawing $50 per week

HERBERT N. NEALE

General Insurance

Accident and Health
Automobile
Burglary
Fire
Compensation
Liability
Plate Glass
Fidelity Bonds
Surety Bonds

GEN. AGT. OCEAN ACCIDENT AND GUARANTEE CORP. LTD. of London

All Casualty Losses Adjusted by This Office

443 SPRECKELS BLDG.

WHY WORRY?



Drawing $50 per week

GOODYEAR FABRIC CORD AND SOLID TIRES

J. P. LAURSEN

GIVENS BEADLESS TIRES

11TH AND MARKET STS. MAIN 853

LEE TIRES SMILE AT MILES

A. V. JEDLICK LADIES' TAILORS
"The House of Individuality" 1131 SIXTH ST.

Trousdale Otto J (Mayme H), radiator mech Ernest Herbert, h 3211, 31st.
Trout Caroline D (wid W W), h 4619 North av.
Trout Mary E, r 4619 North av.
Trout Sarah J (wid David), h 1639 Monroe av.
Trout Sue B, slswmn Ballard & Brockett, r 1319, 5th.
Troutman Chas F (Neva M), h 4126 Conklin av, E S D.
Troutman Marie, r 1730 Park av.
Troutman Mary E (wid J W), h 1730 Park av.
Troutman Orin, auto opr, r 1738 Dale.
Troutman W Edgar (Lallah), car insp S D & Ariz Ry, h 1260, 2d.
Troutner Sherman, gatemn Santa Fe Ry, h 629 Arctic.
Trow Alice M, with The Marston Co, r 1715 Front.
Trow Sarah T (wid Thos), h 1715 Front.
Trow Wilfred A (Julia), pres Pac Trans Van & Truck Co, h 115 Walnut av.
Trowbridge Bertha M, tchr Francis W Parker School, r 1545, 2d.
Trowbridge Ida F Mrs (wid Wm), h 4820 W Panorama dr.
Trowbridge Wm H, r 4820 W Panorama dr.
Trower Hilda P Mrs, slswmn J Jessop & Sons, r Hotel Barstow.
Trowler Lola L, telep opr S D Hotel, r 2402 Imperial av.
Troy Geo E, lab, r 2754 C.
Troy Thos, watchmn, r 1479 J.
Troya Isabel C Mrs, r 4615 Edgeware rd.
Troylor Thos M (Mary F), h 3536 Ray.
Truan John, mach, r Mission Valley R D 2 box 148.
Truax Alice A (wid W E), h 3620 Fairmount av, E S D.
Truax Harry G (Ida M), eng Sou Cal Baking Co, h 3847 Conklin av, E S D.
Truax Margt Mrs, r 638, 20th.
Truax Sarah E, artist 3620 Fairmount av, E S D.
Truax Wm (Jenny), h 3160 A.
Trubb Geo E (Josephine), printer, r 2295 Market.
True Margt L Mrs, tailoress Saml Laskey, r 1254, 1st.
Trueblood Orville (Minerva), waiter, h 1242 State.
Truelove Mary J Mrs, h 4212 Madison av.
Trueman L, r 1010, 8th.
Truitt Bertha, bkpr, r 734, 12th.
Truitt Emily C Mrs, drsmkr 4049 Georgia.
Truitt Eros, auto mech, r 734, 12th.
Truitt Geo W (Emily C), hlpr S D Cons G & E Co, h 4049 Georgia.
Truitt Jas M (Mattie K), carp, h 734, 12th.
Truitt Texana, telep opr, r 734, 12th.
Trujillo Dora (wid Jose), h 613b Arctic.
Trujillo Frank (Valencuela), lab, h 623b Arctic.
Trujillo Geronimo (Guadalupe), lab, h 2851 Clay av.
Trulove Afton, r 4212 Madison av.
Trulove Klonnie, r 4212 Madison av.
Trulson Minnie F, emp Anderson-Carr Mfg Co, r 3461, 18th.
Truman Frank (Emily R), h 4134, 4th.
Trumbauer Jean, r 2257, 2d.
Trumbauer M B Mrs, h 2257, 2d.
Trumbower Jesse R, elev opr, r 1148, 10th.
Trunelle Mollie, dressmkr 1164, 5th.
Truscott Annie Mrs, clk Whitney & Co, r 1121 E.
Truscott Wm J (Annie), h 1121 E.
Trushein Alvin A, truck driver, r 4665, 30th.
Trushein Edwd, r 4660 Boundary.
Trushein Mabel, student, r 3139 Kalmia.
Trushein Minnie Mrs, h 4665, 30th.

THE MODEL MARKET
Meats, Fish Eggs, Butter
NEAREST TO ALL DEPARTMENT STORES
Broadway bet. Fifth and Sixth Sts.
CLOSEST TO FIFTH AND BROADWAY
MAIN 2137

DON'T FAIL TO VISIT THE
ALASKA CURIO AND FUR STORE
M. B. BALES
Complete line of Alaska Army, Navy and California Souvenirs
Most complete line of Moccasins in the city
Furs Sold, Remodeled and Repaired
333 W. Broadway
SAN DIEGO HOTEL
923 FIRST ST.

REAL ESTATE CITY AND COUNTRY
E. E. SELMSER
719 F Street Tel. Main 2948
LOANS AND FIRE INSURANCE

HARRY FISHER & CO.
GENERAL INSURANCE, REAL ESTATE, BONDS
240 C STREET

Trussler Chas, r 1262, 1st.
Truswell Dorothy L, bkpr A Blumberg, r National City.
Tryon L, r 1134, 6th.
Tschudi Dora (Tschudi Millinery), r 3004 National av.
Tschudi Elsie D (Tschudi Millinery), r 3004 National av.
Tschudi John, vulc 3004 National av.
Tschudi Millinery (Dora and Elsie D Tschudi), 3004 National av.
Tsuji Shaw (Yone), gro 1403 Market, r 1418 same.
Tsuensyoshi Iwaguma (Sada), rancher, h Radio rd, E S D.
Tsuensyoshi Mori, gardener, h e end University av, E S D.
Tubbs C Lee, bkpr Hillcrest Lmbr Co, h 4021, 1st.
Tubbs C N, mech North Island.
Tubbs Harvey G (Nellie M) (Hatfield & Tubbs), h 3711 Granada.
Tubbs Sarah (wid Chas), r 4021, 1st.
Tucci Michl, lab, h 2215 Atlantic.
Tucker Amy (wid Heager), r 2651 N.
Tucker Answeth J (wid Jas), h 1974 Newton av.
Tucker Arthur T (Aimee), tmstr Penn Oil Delivery, h 1054, 15th.
Tucker Aura C, clk U S Navy Public Works Office, r 1450, 4th.
Tucker Carrie B, h 1757, 1st.
Tucker Chas (Josephine A), h 2470 Union.
Tucker Claire, bkpr Carlson & Simpson, r 943, 18th.
Tucker Clarence P (Josephine M), mach, h 525, 25th.
Tucker Glenn A (Lydia M), h 3429 Utah.
Tucker G Blanchard, h 1531 State.
Tucker Jas A, brkmn S D & Ariz Ry, r 525, 25th.
Tucker Jas C (Adaline A), h 4540 North av.
Tucker Jas H (Emma C), h 2204 Cliff.
Tucker Jas M, r 3429 Utah.
Tucker John T, car clnr, h 1893 Atlantic.
Tucker Jos B (Ada), janitor, h 1121 J.
Tucker Jos E, h 4450 Alabama.
TUCKER J Z (Emma F), Attorney at Law 249 Spreckels Bldg 121 Bway Tel Main 3042, h 3576, 1st.
Tucker Mabel B (wid Louis), r 1531 State.
Tucker Mable J, r 2470 Union.
Tucker Maude A (wid Jos E), maid U S Grant Hotel, r 943, 18th.
Tucker M L, motorcycle mech H E Moore, r 4069 Arizona.
Tucker Nina R, clk Berka & Mold, r 943, 18th.
Tucker Nora M Mrs, chiropractor 906, 22d.
Tucker Reginald, clk Harry Rosenthal, r 3440 Chamoune, E S D.
Tucker Wm H, jeweler, r 2470 Union.
Tucker Wm L, r 4069 Arizona.
Tucker Wm R (Nora M), chiropractor 906, 22d.
Tucker Wm G L, sales mgr Holzwassers, r 2214 Bway.
Tucker & Monson (Mark Eckenrode, Lester Monson), auto reprs 1152, 1st.
Tuckey Ambrose W (Ellen), h 546 West E.
Tuerley Geo, pkr Pioneer Truck Co.
Tuffley Phillip W, h 1456 E.
Tuffley Robert A (Tuffley Wright Co), r 933, 11th.
Tuffley Robt L, r 2430, 3d.
TUFFLEY WRIGHT COMPANY (R A Tuffley and A M Wright), Real Estate, Loans and Insurance 1168, 4th Tel Main 552.
Tufte Annie, clk, r 1130, 10th.
Tufte Peter A, h 1130, 10th.
Tufts Chas P (Edith M), h 1941 State.
Tufts Harry B (Willamean), h 3753 Front.
Tufveson Nels, h 3821 Reed av, E S D.
Tuggle John A (Bennie E), slsmn Swayne & Hymer, h 1270 Cleveland.

I. L. ENO
KODAKS
PHOTO SUPPLIES
PICTURE FRAMING
419 BROADWAY
PHONE, MAIN 1676



TIRES AND ACCESSORIES
AUTO TIRE CO.
5th and A
Main 2404

George F. Otto & Son Florists and Nurserymen
NURSERY, 35TH AND NATIONAL AVE. PHONE. MAIN 7086
FLORAL DEPOT Cor. SIXTH and B
PHONES MAIN 759 HOME 1207


Pianos
Player
Pianos
Thearle Music Co.
640 Broadway
"The World's Best"


Tujague Marie F (wid Jean), prop Sylvain Apts, h 2168, 5th.
Tujague Noemi M, r 2168, 5th.
Tujague Sylvian J, artist Natl Sign & Adv Co, r 2168, 5th.
Tuller Harold L (Ethel F), adjuster The Fisk Rubber Co, h 3061 Webster av.
Tuller Herbt, student, r 3060 E.
Tuller J Mrs, r 1262, 1st.
Tuller Minnie P (wid B H), r 3060 E.
Tulloch Ethel E, clk P O, r 2243 Front.
Tulloch Seymour W (Jessie S), dep City Tax Collector, h 2243 Front.
TULLY B I (Rose M), Real Estate and Agent Los Angeles Times 954 7th, Tel Main 1566, h 1745, 2d.
Tully Chas F (Marguerite), dentist 2088 Logan av.
Tully Edwd B, student, r 1745, 2d.
Tully Eugene B (Alice), carp, h 2570 I.
Tunada Geo (Mutsu), vice-pres Japanese Farmers Assn, h 3351 Hancock, N S D.
Tune J D, lab S D Cons G & E Co, r National City.
Tunger Gust, lab, r rear 1341 Columbia.
TUNGSTEN SPARK PLUGS, Ford Barnes Co Distributor for San Diego County 1055, 2d.
Tunnell Edwd T (Eva), h 1459 J.
Tunnell Orville A (Vera B), photo 1407, 5th, h 3538 Herbert.
Tuohy Frank P (Glenna), h 3747, 29th.
Tuohy Hannah, r 1806 J.
Tupper Waldo T (Josephine G), bowling and billiards 1029, 2d, h 3954 Falcon.
Turchinetz Nick (Juanita), watchmkr 235 West F.
Turfim Marie E, clk Ingersoll Candy Co, r 4075 Arizona.
Turlay Jos (Camille), packer, h 2679 Imperial av.
Turley Chas A (Pearl L), dispatcher Owl Taxi Co, h 3520 Webster av.
Turnbaugh Christie (wid I N), h 2986 Main.
Turnbell John A, student, r 4443 Campus av.
Turnbell Minerva F Mrs, h 4443 Campus av.
Turnbull A M, r Golden West Hotel.
Turnbull Frank, sec-treas Balfour Co Inc, r 1015, 1st.
Turner Abner M (Lugenia), with Park-Grable Inv Co, h 1248, 5th.
Turner Addie Mrs, dressmkr 1248, 5th.
Turner Albt G, marine eng, r 2831 Main.
Turner Annie, dom 3130 Park av.
Turner Annie, r 2831 Main.
Turner A E, h 840 B.
Turner Bertha, r 1224 Front.
Turner Bertha M (wid R H), steno, r 1740 L.
TURNER CARL J (Edith), Prop Lincoln Garage, h 842, 21st.
Turner Chas (Emma R), h 3785, 4th.
Turner Chas R (Verna H), chf dep County Assessor, h 3853, 3d.
Turner Edwin B (Hilda L), cond S D Elec Ry Co, h 121, 17th.
Turner Elbert B (Lucinda T), farmer, h 1747 Dale.
Turner Eleanor R (wid Geo H), h 169, 21st.
Turner Elric E, clk Santa Fe Ry, r Y M C A.
Turner Ernest A, mfrs agt 323 E, r 840 B.
Turner Ernest H (Jane), meat ctr Hardy's, North Park Market, h 3384½ 30th.
Turner Eugenia Mrs, maid 1806 J.
Turner Fletcher E (Leola), rancher, h 1430 Fern.
Turner Flora Mrs, h 1486 B.
Turner Fred C (Clara), h 4101 Randolph.
Turner Geo (Hilda), h 2900, 4th.
Turner Geo W (Fannie M), housemn Hotel Sandford, h 1931 State.

IRWIN & CO.
HAY, GRAIN, FLOUR, MILL FEEDS, POULTRY FEEDS, GRAIN BAGS, WOOL BAGS, SACK TWINE, COAL
Main office
FOURTH AND K
PHONES:
MAIN 440
HOME 1440

STEWART C. KENDALL
General Insurance
309 First National Bank Bldg.
Telephone
MAIN 2941

FORD BARNES CO.
1055 SECOND STREET
SAN DIEGO OIL STATIONS
HOOD TIRES AND TUBES
McGRAW TIRES AND TUBES
MONOGRAM OILS AND GREASES
UNION GASOLINE
MOTOREZE AND ARISTO MOTOR OILS
TUNGSTEN SPARK PLUGS

FIELD-AUSTIN SAFE CO. 1131 THIRD STREET TELEPHONE, MAIN 764
SAFES - FILES - DESKS - SUPPLIES

Turner Georgia E, hairdrsr, r 3252, 5th.
Turner Harry K (Leone), 2d hd autos 1024 Union, h 4744 Muir, Ocean Beach.
Turner Harry L (Leonora), h 1808 Altamira pl.
Turner Henry H (Martha A), h 1528 Madison av.
Turner Henry J, r 1528 Madison av.
Turner Herbt W (Minnie), lndywkr Sanitary Lndy, h 3176 A.
Turner Horace W, cashr J C Adair, r National City.
Turner Jas M (Ruth), h 3976 Normal.
Turner Jesse K (Leoria), r 4101 Randolph.
Turner Jessie M, bkpr V A Turner, r 3785 W Washington.
Turner John C (Hester S), h 2831 Main.
Turner John C (Marie O), frt agt S D & Ariz Ry, h 3586 University av, E S D.
Turner John G (Hilda), janitor Timken bldg, r 2900, 4th.
Turner John R (Manda), eng, h 2058 India.
Turner Kathleen, tchr Logan Heights School, r 1430 Fern.
Turner Leola, student, r 1430 Fern.
Turner Lillian D, h 630 W Washington.
Turner Lloyd C (Aressia), h 316 Douglass.
Turner Lon J, auto opr Pac Wood & Coal Co, r 2964, 30th.
Turner Madge, steno C W McCabe, r 646 Bway.
Turner Madie A Mrs (M C and M A Turner) and author, r 2741, 4th.
Turner Marcus C (Madie A) (M C and M A Turner) and mining, 920 8th, h 2741, 4th.
Turner Marian A (wid E J), r 4170 Pauly av, E S D.
Turner Mary, waitress U S Grant Hotel, r 1319, 5th.
Turner Mary Mrs, r. 1224 Front.
Turner Minnie Mrs, lndrs Felt Laundry Co, h 3176 A.
Turner M C and M A (Marcus C and Madie A), real est 920, 8th.
Turner Nicola (wid J), h 3971 Harvey, N S D.
Turner Rose Mrs, h 830, 12th.
Turner Ruth F, tchr Lincoln School, r 1486 B.
Turner Sadie Mrs, fitter A Blumberg, r 2273 Julian av.
Turner Sarah A (wid J E), h 2237, 30th.
Turner Susie M (wid Geo), r 629, 16th.
Turner Thos L (Elizabeth M) (T L Turner Realty Co), h 1534 F.
Turner T Arthur (Cleo J), r 2859 Grape.
TURNER T L REALTY CO (T L Turner) Real Estate and Insurance 528 E Tel Main 1201.
Turner Val A (Jessie M), plumbing 119 W Washington, h 3785, 4th.
Turner Wm, kitchen help U S Grant Hotel, r Felix Hotel.
Turner Wm A, auto opr The Cleanitorium, h 1300-08 C.
Turner Walter, box maker S D Paper Box Co, r 2900, 4th.
Turner Walter H, bkpr, r Y M C A.
Turpin Apartments J C Williams prop 1665, 9th.
Turpin Anna Mrs, h 132 Market.
Turpin A L, linemn S D Cons G & E Co, r 3575, 28th.
Turpin Marie Mrs, r 4075 Arizona.
Tusant Jas B (Frances L), carp, h 2720 University av.
Tussey Curtis E (Leatha), auto mech Freidhan & Croghan), h 3069 Walton pl.
Tute Wm (Bertha), h 4023 Brant.
Tuttle Amy M (wid A S), h 1931 J.
Tuttle Dean S, slsmn, h 1931 J.
Tuttle Fredk N, lab, h 644, 19th.
Tuttle Guy E (Elizabeth I), lab, h 430, 26th.
Tuttle Nellie G Mrs, prop Argonaut Apts, h 1045 E.
Tuttle Willard B (Nellie G), clk Holland Hotel, h 1045 E.
Tutton Henry (Josephine A), painter 3159 Redwood.


STOLL'S
Multigraph Shop
AND
Advertising Bureau
MAIN 16
210 Watts Building
MULTIGRAPHING
ADDRESSING
TYPEWRITING
MAILING
MIMEOGRAPHING
MAILING LISTS
Public Stenographer
J. M. STOLL, Mgr.

FRANK A. HUNECK
FURS
MASONIC TEMPLE
1401 Fifth

More Value for Less Money
WHITING-MEAD COMMERCIAL CO. OF SAN DIEGO
Plumbing Material, Paints, Pipe, Hardware, Roofing Paper, Electric Goods, Wall Board, Sash and Doors, Wrecking Department
OFFICE AND WAREHOUSE, FIRST N. E. COR. G PHONE, MAIN 709

Property Managers and Rent Collectors

LOUIS C. MASTEN
Real Estate and Insurance
TIMKEN BUILDING

Tutwiler Frank H (Kath), auto opr, r 3820, 3d.
Tutwiler Kath D Mrs, clk E P James, r 3820, 3d.
Tweed Edwd R (Annetta), mill foremn Russ Lmbr & Mill Co, h 312 Olivewood Terrace.
TWEED EUGENE (Irene), Studebaker, White and Chevrolet Service Station, Estimates on All Work, 1532 E Tel Main 1411, h 344 S 38th Tel Main 3024. (See Classified Automobile Repairing.)
Tweed Frank N (Lucille I), mach opr Russ Lmbr & Mill Co, h 614, 18th.
Tweed Geo (Mary B), auto opr Russ Lmbr & Mill Co, h 2584 Imperial av.
Tweed Mabel E, steno Sperry Flour Co, h 2584 Imperial av.
Tweed Noel P, mach opr Russ Lmbr & Mill Co, r 1963 Julian.
Tweed Viola N (wid F T), h 1963 Julian av.
Tweed Wm M, emp Benson Lmbr Co, r 1954 Irving av.
Twelker Esther E, tchr, r 3853 Martin av.
Twelker John C, lab Masonic Cemetery, h 3853 Martin av.
Twelker Lily A, steno First Natl Bank, r 3853 Martin av.
Twelker Wilbur P, r 3853 Martin av.
Twentyman Edwd C (Mae), r 3362, 29th.
Twick Blanche, tchr, h 2165, 2d.
Twiss Vernal N, waiter Portola Cafe, r 1450, 4th.
Twohig Mary B, tchr High School, r 2017, 1st.
TWOMBLY RALPH F (Marie), Attorney 406 Owl Drug Bldg 1025, 4th, h 1807 Dale.
Twyford John S (Tabitha), h 3212 Franklin av.
Tyberg Oluf (Marjorie), mech eng Pt Loma Homestead.
TYE FRED (Lela E), Garage and Auto Repairing 903 University av, h 4328 Florida.
Tye John (Theressa R), h 3643 Logan av.
Tyerman Albt C, mech, r 2330 State.
Tyler Apartments Mrs Wm J Baker mgr.
Tyler Cecil G (Irene), firemn City Fire Dept, h 1066 Robinson.
Tyler Geo W (Jennie D), ins, h 1269, 12th.
Tyler Gertrude R, student, r 1832 Dale.
Tyler G Welsh (Ada M), h 1923 Meade av.
Tyler Harry M (Caddy B), nightwatchmn, h 837, 30th.
Tyler Henry J (Laura A), pipe ftr Ingle Mfg Co, h 1832 Dale.
Tyler Mabel, prop The LeRoy, h 405, 4th.
Tyler O E, gen sec Y M C A, r same.
TYLER PHILOS H, Roentgenologist (X-Ray), 211-212 Scripps Bldg 525 C Tel Main 1134, h 4727 Del Monte, Ocean Beach.
Tyler Ray D (Eleanor G), asst adv mgr S D Union, h 3721 Jackdaw.
Tyler Saml (Elizabeth), lab City Park Dept, h 133, 29th.
Tyler Saml Y (Anna C), lab Water Comn, h 210, 29th.
Tyndale T H Mrs, r 1159, 6th.
Tyner Ellen Mrs, r 1560, 3d.
Tyner Lillian E, office mgr Burroughs Adding Machine Co, r 4840 Waverly pl.
Tyner Lillian R Mrs, h 4840 Waverly pl.
Typewriter Shop The, Richd Potter mgr 320 E.
Tyrerman Wm (Annie), h 2330 State.
Tyrrel Alonzo C, r 4538 Park blvd.
Tyrrel Josephine S, r 4538 Park blvd.
Tyrrell Louis, porter La Jolla Pharmacy, r La Jolla.
Tyrrell Robt C (Clara A), h 4722 Orange av, E S D.
Tyrrell Wm H (Stella M), mgr W U Telegraph Co, r National City.
Tyson Chas H, pressmn J C Hildreth, r National City.
Tyson Clarence N, mgr Hardy's Market (Branch), h 4133 University.
Tyson J P, watchmn Spreckels Bros Coml Co.
Tyson Wm (Ida F), h 4650 Louisiana.

UNIFORMS
MADE TO ORDER
JACK HORNER
NAVAL TAILOR
448 W. B'WAY

BATTERY "EXIDE"
SERVICE
DELCO REMY KLAXON
CARLSON AND SIMPSON
Auto Electricians
UNION AT C

LOUIS MASSIE WINN DOCTOR OF OPTOMETRY
EYES EXAMINED. GLASSES FITTED
TEL., MAIN 221 201 AND 212 WATTS BLDG. 620 E STREET

William J. Kettner
GENERAL INSURANCE
Tel., Main 2183 334-335 SPRECKELS BUILDING


EMMA EGBERT WILLIAMS
Manager

HEBRON HOME

FOR AGED PEOPLE
(Incorporated)
Undenominational
Established by EMMA EGBERT WILLIAMS

25 Years experience in caring for aged people

1825 NEWTON AVE.

PHONE, MAIN 3869

SAN DIEGO, CAL.

U

U S GRANT HOTEL, Baron H Long Managing Director Broadway bet 3d and 4th Tel Main 7100.
U S GRANT HOTEL SHOP, DOBBS & CO, C W Risdon Mgr 330 Bway.
U S Marine Base Tide st, N S D.
U S National Bank Bldg 1023, 2d.
U S Naval Nurse Corp, at U S Naval Hospital.
U S Naval Nurses Quarters 2845, 5th.
Udell Dorothy C Mrs, steno S D Savings Bank, r 3851 Centraloma av.
Udell Helen (wid Nathan), h 1134, 30th.
Ueberwald Emily, mult opr Stoll's Multigraph Shop, r 1038 F.
Uelzen Henry whol gro 7th sw cor I.
Uhlinger Louise, r 1355, 28th.
Ularrio Albt, tailor John Marquez, r 137 West F.
Uley H Meredith, r 3545, 1st.
Ullery Emma, r 1229, 8th.
Ulloa R, kitchen help U S Grant Hotel, r 553, 5th.
Ulm Anton (Elizabeth), junk dlr, h 2062 Woolman av.
Ulmen Ann, r 3868 Falcon.
Ulmen Barbara, r 545 Laurel.
Ulmen Barbara (wid John), h 3868 Falcon.
Ulmen Julia, r 3868 Falcon.
Ulmen Sophia, r 3868 Falcon.
Ulrich Geo (Mary E), tmstr City Operating Dept, h 2376 Etiwanda, Ocean Beach.
Ulrich Willard M (Verna), presser C E Bash, r 1559 Union.
Ulrich Wm D, foremn Pac T & T Co, r 1450, 4th.
Ulrick Dwight M (Hazel D), driver Sanitary Lndy, h 2813 Elm.
Ulu Benj T, cigars 420 G.
Ulyatt Emily A (wid Gustav), h 7951 Prospect, La Jolla.
Umbarger Floyd F ,clak W P Tel Co, r 3743 Auburn dr, E S D.
Umbarger Francis M (Alma M), steel wkr, h 2968 Logan av.
Umbarger John H, r 2968 Logan av.
Umbarger Stephen F (Florence E), carp, h 3743 Auburn dr, E S D.
Umbdenstock Susan (wid David), r 2104 Franklin av.
Underwood A M (Marie), r Hotel Lubin.
Underwood David, r 615, 8th.
Underwood Florence E Mrs, nurse, h 827 India.
Underwood Prescott, h 4434, 34th.
Underwood Roy D (Florella H), h 3435, 1st.
Underwood Typewriter Co 740 E.
UNDERWOOD TYPEWRITERS, Sold by San Diego Cash Register Co, 951, 8th.
Underwood Willis I (Mildred M), auto opr, h 2474 I.
Unett Archibald A (Ethel), gro 1615, 3d, r 1544, 4th.
Ungar Harry, tailor Jacobs & Shapiro, r 716 F.
Unge Aug, r 1321, 3d.
Unger John, pantrlmn U S Grant Hotel, r 919, 7th.
Unger Luis A (Rachael), h 1609, 8th.
UNION ASSURANCE SOCIETY LTD OF LONDON ENG, Frank A Salmons Agent 201-202 Southern Title Bldg 948, 3d.
UNION BUILDING, J Fred Traggardh Mgr, 235 Bway bet 2d and 3d. (See page 27).
Union Carpet Cleaning Works and Rug Factory 1620 Logan av.
Union Congregational Church, Rev Henry G Miller pastor 4838 Santa Monica av, Ocean Beach.

PHONE, MAIN 4826 PHONE, MAIN 4826
HECK TRANSFER AND STORAGE
1031 FOURTEENTH —— SERVICE GUARANTEED —— SAN DIEGO, CALIF.

CHAS. R. McCORMICK LUMBER CO.
Wholesale and Retail Dealers PHONE MAIN 4991 OFFICE, YARDS, PLANING MILL AND WHARVES FOOT OF 24TH. ON BAY

Union Congregational Church, Rev H H Wentworth pastor, Ivanhoe cor Cave, La Jolla.
Union Depot ft of Bdwy.
Union Fish Co, Geralomo Bregante mgr 825 Harbor.
UNION GARAGE (Al E Lambla), Auto Repairing, Day and Night Towing Service 1230 State, Tel Main 2892.
UNION ICE CO, A L Bird Agent, 1st nw cor I.
UNION INSURANCE SOCIETY OF CANTON LTD, S C Kendall Agent, 309 First Natl Bank Bldg 1007, 5th.
Union Law Library, Helen M Stevens Librarian, 235 Bway rm 436.
UNION NATIONAL BANK THE, C W Landis Pres, Rufus Choate v-Pres, E J Heimerdinger Cashr. Directors Rufus Choate, E J Heimerdinger, J H Shreve, W G Swenson, C W Landis, F E Lindley, W H B Egan, Bway se cor 6th. (See backbone and page 19).
UNION OIL COMPANY OF CALIFORNIA, L H Fish Dist Sales Mgr, 1551 National av.
UNION POOL HALL, H G Eilerman Prop, Recreation Place for Gentlemen, Cigars, Tobacco and Soft Drinks 1164, 4th, Tel Main 904.
UNION STATION AND GARAGE (Pickwick Stages), W E Mershon Sec, 1st and E, Tels Main 340, Home 1555.
UNION TITLE CO OF SAN DIEGO, John F Forward Pres-Mgr, A H Sweet V-Pres, F W Stearns V-Pres, J D Forward Sec-Treas 1028, 2d. (See bottom edge and page 3).
Union Title & Trust Co Building 1036, 2d.
Union Transfer Co, Walter N Morrison mgr, 108 W Bway.
UNION TRUST CO OF SAN DIEGO, J F Forward Pres, A H Sweet V-Pres, J D Forward Sec-Treas 1028, 2d. (See bottom edge and page 3.)
UNITED AMERICAN FIRE INSURANCE CO OF PHILADELPHIA, W A Bolton Agent 308 Watts Bldg, 520 E.
United Baking Co, Mrs Dorothy South pres, M W Miller sec and gen mgr 204, 17th.
UNITED BRITISH INSURANCE CO LTD OF LONDON ENG, Strobeck & Legge Agents 932, 7th.
United Cigar Stores Co, W J Tarrant mgr 960, 5th and 248 Bway.
United Feed & Fuel Co (W P Blauer), 526, 9th.
UNITED LIGHT, FUEL & POWER CO, J D Spreckels Pres, Wm Clayton V-Pres, Claus Spreckels Sec-Treas, R G Dilworth Gen Counsel, 209 Union Bldg 235 Bway.
United Lodge of Theosophists 964, 5th rm 529.
United Messenger Service, Chas Cheney mgr 846, 4th.
United Presbyterian Church, Rev F B Foster pastor, Market nw cor 22d.
United Stages, T E Morgan mgr, 1st and E.
United States Army Aviation Station, North Island.
United States Amy Barracks, 700 W Market.
United States Army Recruiting Office, Sergt Robt Luth in charge 964, 5th rm 230.
United States Attorney, Robt O'Connor (Los Angeles), 207 Federal bldg.
United States Bureau of Standards, J Y Jewett Associate Eng, Administration bldg, Balboa Park.
United States Civil Service Board of Examiners, Sherwin Coulthurst sec, 102 Federal Bldg.
United States Customs Service, Clarence D Sprigg Collector, 323 Federal Bldg.
United States Customs Service Barge Office, Thos J Ross inspr, Municipal Pier ft Bway.
United States Department of Agriculture, Bureau of Animal Industry, Joel E Cloud inspr in charge, 306 Federal Bldg.
UNITED STATES DEPARTMENT OF JUSTICE, Bureau of Investigation, W A Weymouth Special Agent in charge, 207 Federal Bldg.


Charles Dodson
Fire Insurance
Notary Public
Open Saturday Afternoons
511 Granger Bldg.
PHONE MAIN 5212

ELMER A. LASH
GENERAL AUTO REPAIR
My Specialty-
PACKARDS
REOS
All Models
218 B ST.
PHONE, MAIN 1425

CARPENTER'S INC.
1036 6TH ST., NEAR BROADWAY
HOME 1030; MAIN 828
THREE FLOORS OF Commercial Stationery, Office Supplies, Filing Systems and Devices, Books, Fine Stationery and Engraving.
DESK DEPARTMENT ON THIRD FLOOR

Money
TO LOAN ON ANYTHING OF VALUE
WHAT HAVE YOU?
CENTRAL LOAN OFFICE
761 Fifth Street, near F

UNITED STATES DISTRICT COURT, 239 Federal Bldg.

UNITED STATES FIDELITY & GUARANTY CO OF BALTIMORE MD, M G White Gen Agent 241-243 Spreckels bldg, 121 Bway.

UNITED STATES FIRE INSURANCE CO, John B Starkey Agent, Mezzanine Floor Watts bldg, 520 E.

United State Forest Service, S A Boulden supervisor, 310 Federal Bldg.

United States Grand Jury 343 Federal Bldg.

United States Immigration Service, Dan S Kuykendall, inspr in charge, 230 Federal Bldg.

UNITED STATES INTERNAL REVENUE SERVICE, Collector's Office, R V Dodge Deputy Collector, F J Bates, J C Westcott deputy collectors, 250-254 Federal Bldg.

UNITED STATES "LLOYDS", Exchange Securities Corp Agent 419-422 Owl Drug Co Bldg 1025, 4th.

United States Long Distance Telephone Co, Helen Wallace chf opr, 1027, 6th.

United States Marine Corps Barracks, Col John F McGill in charge, Balboa Park.

United States Marine Corps, Headquarters Second Advanced Base Force, Jos H Pendleton Brig Genl in command, 235 Bway rm 515.

United States Marine Corps Recruiting Station, Sergt J W Burnworth in charge 1025, 4th rm 209.

UNITED STATES MARSHAL, C T Walton Marshal (Los Angeles), W C Carse Deputy Marshal (San Diego), 210 Federal Bldg, Phone 2111.

United States Military Reservation, Fort Rosecrans, La Playa, Pt Loma.

UNITED STATES NATIONAL BANK, Duncan MacKinnon Pres, Geo S Gillespie V-Pres, Alex Reynolds jr, Cashr, G E Weber and L W Schauer Asst Cashrs, Bdway at 2d. (See page 21).

United States Naval Air Station, North Island.

United States Naval Base Labor Board J A Clifton recorder 851, 6th rm 721.

United States Naval Hospital, Capt H C Curl commanding officer, east end Balboa Park.

United States Naval Hospital Club, east end Balboa Park.

United States Naval Radio Station, Pt Loma, S A Ryberg officer in charge, Pt Loma.

United States Naval Receiving Station, B J Lewis in charge, 1015 Harbor.

United States Naval Reservation, end of Rosecrans, La Playa, Pt Loma.

UNITED STATES NAVY PUBLIC WORKS OFFICE, 12th Naval District South of San Francisco Bay, Comm Norman M Smith in charge, 716 Timken bldg 861, 6th, Tels Main 1086 and 1087.

United States Navy Recruiting Station, Comdr D T Ghent in charge, 1007, 5th rm 210.

United States Petit Jury, 342 Federal Bldg.

UNITED STATES POST OFFICE, See Post Office and Miscellaneous Information.

United States Post Office and Custom House Building, ss West F bet Front and State.

United States Post Office Inspector's Office, 217 Federal Bldg.

United States Postal Savings Bank, Federal Bldg.

United States Public Health Service, A L Derbyshire phys 1007, 5th rm 720.

United States Quarantine Station, U S Public Health Sevice, Jas R Hurley, Medical Officer in Charge, end of Rosecrans, La Playa, Pt Loma.

United States Referee in Bankruptcy, E T Lamon 948, 3d rm 505.

UNITED STATES RUBBER CO, L A Hilton Mgr, Auto Tires, Rubber Footwear, Keds, Rubber Mechanical Goods and Clothing, Drug Sundries and Bath Caps, 402 B, Tels Main 739, Home 2435.

LEATHER
SHOE Findings Store Supplies Machinery
DISTRIBUTORS
NORWALK TIRES
WESTERN LEATHER SUPPLY CO.
417-21 F St.
BOTH PHONES

PHONE MAIN 2325
ALPY & KOLBECK
Automobile and Carriage Repairing
Bodies, Springs and Wheels Made to Order
635 2nd St.
San Diego, Cal.

EATERIA —FOR— GOOD EATS
THIRD AND E STREETS

"BETTER BE SAFE THAN SORRY"
MUTUAL LIFE OF NEW YORK W. A. BOLTON, District Mgr.
ACCIDENT, HEALTH AND FIRE INSURANCE—BONDS
BOLTON COMPANY, 308 WATTS BLDG. (FIFTH & E STS.) PHONE, M. 4358

United States Service League, Mrs Ellen M Jennison regent, Mrs Miriam P Barney sec, Mrs Julia E Burnie treas, 429 C 3d floor.
United States Weather Bureau, H F Alciatore meteorologist, 335 Federal Bldg.
UNITED TAILORS, Elliott Esenoff Prop, Ladies' and Gents' Tailoring 420 E, Tel Main 5709.
Unity Spiritualist Society, Rev M W O'Briggs pastor, 1120, 10th.
UNIVERSAL BROTHERHOOD AND THEOSOPHICAL SOCIETY, Katherine Tingley Leader and Official Head. International Headquarters, Pt Loma. Book Store and Information Bureau, Isis Theatre bldg, 1123, 4th.
UNIVERSAL MILKING MACHINES, E H Duffey & Co Agents for San Diego and Imperial Counties 338, 7th, Tel Main 989. (See Insert at Beginning of Classified).
Universal Tire Filler, Mrs Mayme Brown agt, 1502 India.
Universal Wind Deflector Co, R L Bagby pres, J F Birch jr v-pres, C L Kelly sec-treas, 218 West C.
University Avenue Bank, Chas T Chandler pres, Fred W Taylor v-pres, Wm B Miller cashr, C Glenn Mitchell asst cashr, 548 Univesity av, nw cor 6th.
University Avenue Furniture Co (Chas Jurman), 1043-45 University av.
University Christian Church, Rev T S Handsaker pastor, Cleveland av ne cor Richmond.
UNIVERSITY CLUB OF SAN DIEGO INC, W S Dorland Pres, Lyman J Gage V-Pres, Gilbert E Deere Sec, Albt A Frost Treas, 1333, 7th, Phones Main 2681, Home 1023.
University Heights Library. See San Diego Public Library.
University Heights Playground, ws Idaho bet Polk and Lincoln.
University Heights Seventh Day Adventist Church, Illinois nw cor Polk.
University Undertaking Parlors (H W Merkley), 3655, 5th.
Updegraff Wm H (Maude), contr 2620 Columbia.
Upham Glenn O (Winifred), repairmn Pac T & T Co, h 3919 Illinois.
Upp Edwd C (Zoe S), sec-treas The Worth Co, r La Mesa.
Upper Alex E (Rella), rest 1416 Crosby.
Uptmore Bernadina (wid Clem), r 2434 I.
Upton Mattie, tchr Garfield Sch, r 1854, 3d.
URBAINE FIRE INSURANCE CO (Paris, France), Louis C Masten, Agent, 212-214 Timken bldg, 861, 6th.
Urban Geo A L (Marie), slsmn Henry Uelzen, h 2427 A.
Urbani Eugene J (Mabel E), h 4027 Mississippi.
Urbany Urban (Anna), rest 651, 5th and 530 Market, h 655, 9th.
Urby Henry T (Hedwig), gardener, h 524 S 39th.
Uribe Arisel (Uribe & Arrellano), h 415 Market.
Uribe Juan B, atty 520 E rm 406, h 1360, 9th.
Uribe & Arrellano (A Uribe, T Arrellano), billiard hall 415 Market.
Urich Adelia C, r 2696 National av.
Urich Arthur A, r 2696 National av.
Urich Callie C (wid Theo), h 2696 National av.
Urich Carl T, driver H G Fenton, r 2696 National av.
Urling J W, r 310 Ash.
Urling Neil W (Eunice), drftsmn U S Navy, h 2172 Front.
Urner Alice, student, r 1530 Dale.
Urner Benj (Marie B), h 1530 Dale.
Urner Edwin A, r 1201 Robinson av.
Urquhart Blanche B, clk Merchants Natl Bank, r 1110, 14th.
Urquhart Fred, r Golden West Hotel.
URQUHART JAMES (Cynthia) (Motorcycle Garage), 702 Market, r 465, 16th.
Urquhart John (Bertha G), collr Pac T & T Co, h 2431 Imperial av.

SAN DIEGO CASH REGISTER CO.
C. M. PATTERSON Manager
HIGH GRADE REBUILT REGISTERS AND TYPEWRITERS RENTED and REPAIRED
951 8th
Phone Main 2438

Do Your Banking in National City
Peoples National Bank
A Good Bank in a Good Town

AUTO REPAIRING
WELDING AND BRAZING
1558 INDIA
HOFFMAN'S MACHINE SHOP
ESTABLISHED 1914
GENERAL MACHINE WORK
AUTO PARTS
PHONE, MAIN 1785

H. A. CAMERON CO. INSURANCE—BONDS
The Office of Efficiency. Established 1910
UNION BUILDING PHONE, MAIN 4953

E. M. SKEATS & SON
GEOLOGICAL MAPS AND REPORTS
750 EIGHTH ST.
PHONE MAIN 2858

Urquhart Lewis C, auto slsmn, r 3515, 4th.
Urquhart Louis, solr S D Sun, r 867, 10th.
Urrea Saml A (Carmen), steel wkr, h 4712 Works av.
Ursino Anabel (Jenny), fishermn, h 345, 30th.
Ursino Nicholas, gardener, 335 Walnut.
Urtado Lola, lndywkr Sanitary Lndy, r 1455 I.
UTILITY TRAILERS AGENCY, W Edward Shaw 1141 Front.
UTLEY HARRY S (Lelia W), District Attorney, Court House, h 3545, 1st.
Utt John E, h 1440, 6th.
Utt Lekis J (Florence G), r 3583, 6th.
Utt Sarah M (wid L H), h 3583, 6th.
Utter Archie (Violet), sawyer Federal Box Co, h 1829 Irving av.
Utter Clyde, r 1829 Irving av.
Utz Louis, r 1207 G.

V

Vaclav Pelican, lab, r 569, 8th.
Vader Marietta (wid Henry), h 3613 Conklin av, E S D.
Vadier J (Laura), h 2229, 2d.
Vail Elbert M (Helen), h 1785 Titus.
Vail Lois Mrs, h 3870 Central av.
Vail Wm P (Virginia), r 206 W Robinson av.
Valaire Louise (wid Fredk), h 4642 Muir, Ocean Beach.
Valarde R L, Maryland Hotel.
Valderama G, car repr S D Elec Ry Co, r 3631 Arctic.
Valdez Aggie, r 3033 Congress, N S D.
Valdez Estanislau (Felipa G), lab, h 872 State.
Valdez Refugio, maid U S Grant Hotel, r 1519 Market.
Valdez Theo (Lola), h 1857 Chatsworth blvd, Pt Loma.
Valdis Geo, lab, r 839 Front.
Valdivia Ygnacio (Elisia), lab, h 3088 Greeley av.
Valdeviezo Nicholas (Maria), lab, h 1112 Beardsley.
Valdorinos Antonio (Josefa), lab, h 1668 Newton av.
Vale M A Mrs, r 1806 J.
Valencia Clara, r 2245 K.
Valenji Jas (Philomena), lab, h 330, 10th.
Valenta Jas (Magdalena), h 302 Palomar dr.
Valentine Albt R (Anna M), artist 3903 Georgia.
Valentine Anna M Mrs, tchr S D Evening High Sch, r 3903 Georgia.
Valentine Chas F, reedwkr Bledsoe Co, r 3102 K.
Valentine Henry (Elizabeth), carp, h 531 S Dewey.
Valentine H John, student, r 3521 El Cajon av, E S D.
Valentine John F (Lucy E), reedwkr, h 3102 K.
Valentine Jos , r 3203 Clay av.
Valentine Louis C, tchr S D High Sch, r 3651, 1st.
Valentine Louis P Rev (Lida J), pastor Scott Memorial Baptist Church, h 3092 University av, E S D.
Valentine Lucile, drawing tchr City Schools, r 3651, 1st.
Valentine Marjorie B, student, r 3521 El Cajon av, E S D.
Valentine Paul, grinder 432 F.
Valentine Sidney (wid L C), h 3651, 1st.
Valentine Wallace R (Mamie K), emp Union Ice Co, h 1921, 31st.
Valentine Wm S, r 1480 Market.
Valenzuela Antonio, cook U S Grant Hotel, r 515, 9th.
Valenzuela Jos, r 4640, 33d.
Valenzuela Jos (Louisa), plasterer, r 1492 K.

P. M. DAIRY CO.
Manufacturers and Distributors of
Purity Dairy Products
COTTAGE CHEESE
ICE CREAM
BUTTER
CREAM
MILK KEFIR
12th & K Sts.
Phone, MAIN 3311
Butter and Egg Dept.-701 Fifth
HOME 2431
Main 411

SEE | YOUNG & CHAMBERLAIN | FOR
1126-1136 FRONT STREET
PREST-O-LITE BATTERIES, CARBURETORS, MAGNETOS, ETC.
EVER-READY WELDING SERVICE, AUTOMOTIVE ELECTRICIANS, AND VULCANIZING

SOUTHERN ELECTRICAL CO.
At Third and E Sts. Main 4730 At Seventh and Broadway

Valenzuela M Bostick (wid M R), h 3764 Acacia.
Valiente Peter (Mary), h rear 2750 Boston av.
Valjean Benj (Edna M), pipe ftr Ingle Mfg Co, h 4731, 43d.
Valker Rose, r 4721 Edgeware rd.
Vallad Fred, auto opr Liberty Bus Line, r 1334, 1st.
Valle Chas C, phys 432 F rm 547.
Valle Mary S (wid E F), r 751, 24th.
Valle Paul, dep County Surveyor, r 1021, 21st.
Valley Frank, lab, h 3267 Stockton av, E S D.
Vallin Chas (Augusta), h 733 G.
Vallin Richd G (Ethel), clk, h 2060 Julian av.
Valois Paul G (Lorie), h 4673 Alabama.
Vamey Chas W, stereo Union-Tribune, r 4728 Saratoga, Ocean Beach.
Vanaker C E, motrmn S D Elec Ry Co, r 743, 10th.
Van Allen Wm R (Mabel), with The Marston Co, h 4285 Sierra Vista.
Van Alstine Chas P, trav slsmn, r 2024 State.
Van Alstine Henry M (Rachel P), cigars 118 Bway, h 2024 State.
Van Alstine Vernell L (Lillian), warrant officer, h 1846 I.
Vanaman Alice L, slswmn S H Kress & Co, r 622, 11th.
Vanaman Danl (Edith), paperhngr, h 3645 Mission av, E S D.
Vanaman Edith M, elev opr Holzwasser's, r 3645 Mission av.
Van Andel Arie (Margaret), cabt mkr, r 4308 Selma pl.
Van Andel Joan G, steno, r 4308 Selma pl.
Van Antwerp Danl H (Lillian G), clk North Island, h 950 C.
Van Antwerp Lucy E, r 4571 Marlborough dr.
Van Arnum John (Cornelia), meat ctr Chas S Hardy, h 3111 Arctic.
Vanasen Damon W (Getrude), dentist 961, 4th, h 3584, 5th.
Vanatta Isabel, r 3296 I.
Van Auken Eliakim C (Mary C), h rear 319, 26th.
Van Auken Lloyd E (Alice K), carp, h 319, 26th.
Van Boureu Alfr R (Winifred), switchmn S D & Ariz Ry, h 1204, 17th.
Van Buren Geo H (Gertrude), publicitymn Waldorf Hotel & Cafe, h 1043, 4th.
Van Buren Lawrence H (Ruth H), auto mech Diamond Garage, h 211, 25th.
Van Buren Thos H (Edna), auto mech, h 3578 Van Dyke av, E S D.
Van Buren Waldemar A (Anna), auto mech J B McIntyre, h 4038 Klauber, E S D.
Van Buren Wm, r 3578 Van Dyke av, E S D.
Vance Frank F (Helen), h 332, 24th.
Vance Jessie, cashr California Theatre, h 1236, 11th.
Vance Paul O (Hazel M), slsmn Western Metal Supply Co, h 2716 Landis.
Vancil Henry E (Mabel E), clk, h 3716, 6th.
Vancil I Alex (Rie E), slsmn, h 3726, 6th.
Van Cise Ethel, h 2309, 5th.
Van Cleave Nancy O, r 3537, 30th.
VANCOUVER & SAN DIEGO NAVIGATION CO, Geo W Beermaker Mgr, A Weekly Line of Steamers to Ensenada Mexico, 322 West F, Tel Main 514.
Vancyoc Ella, r 1712 Essex.
Van Deerlin Erasmus J H Rev (Maria J), rector St James Episcopal Church, h 2120 Kearney av.
Van Deerlin Madeline F, student, r 2120 Kearney av.
Vandegrift Adella (wid Wm), h 3862 Falcon.
Vandegrift Frances E, steno Barbara Worth Oil & Gas Dev Assn, r 3862 Falcon.
Vandenburg Kathryn J Mrs, librarian, r 4557, 44th.
Vandenburg Paul (Kathryn J), h 4557, 44th.

AETNA
Life, Accident, Etc.
G.et
A.etna-ized
BY
GIST
INSURANCE
SERVICE
GILMAN A. GIST
202 Owl Bldg.
MAIN 188

JONES-MOORE PAINT HOUSE
WHOLESALE
RETAIL
Paint
Varnish
Roofings
Cor. 5th and A Streets

EASY PAYMENTS
Eight Floors of Quality and Beauty in Furniture, Carpets, Rugs, Draperies, Office Equipment, Phonographs.
THE BLEDSOE COMPANY
FURNITURE
1101 SIXTH ST.
201 C STREET

CALIFORNIA IRON WORKS
PHONE, MAIN 1336 (INCORPORATED)
FOOT OF SEVENTH STREET SAN DIEGO, CALIFORNIA
ENGINEERS FOUNDERS MACHINISTS
Structural Iron and Steel Contractors
Freight and Passenger Elevators

The Davis UNDERTAKING CO.
1752 4th
MAIN 2376
HOME 1913

PAIGE MOTOR CARS
THE 4 BIG OLSON BROTHERS
REPAIRING and SUPPLIES
942 COLUMBIA
MAIN 458

Vandenburg Paul jr (Eugenia W), bkpr, r 4557, 44th.
Vandenburg Richd, carp, r 3751 Fairmount av, E S D.
Van Denburgh Earl (Kath), mech Kroutwick Tire Co, r 650, 11th.
Van Denburgh Nathan jr (May), foremn City Purchasing Dept, r 4557 44th.
Vandenburgh Patk H (Anna M), mech, h 208 W Ash.
Van Denburgh P, bkpr Simon Levi Co, r 1569 Ocean Front, Ocean Beach
Vanderbilt Andw, tchr City Schools, r 3519, 5th.
Vanderbilt Andw (Cora), gro 3553, 30th.
Vanderbilt Apartments, 126 Date.
Vanderburg Dorothy A, student, r 3751 Fairmount av, E S D.
Vanderburg Elma C, carrier P O, r 132, 25th.
Vanderburg Geo S (Minnie) (Kuhlken & Vanderburg), h 3931 University av, E S D.
Vanderford Jesse B (Lucy), h 3093 Myrtle av.
Van Derkan Gordis L, candy hlpr Barbour's Confy Co, r 231, 17th.
Vandersluis Henry, slsmn, r 717, 4th.
Van Derveer Jas L (Julia B), h 2839 Granada av.
Vander Veer T Herbt (Alice), opr oil sta S O Co, h 3821 Albatross.
Vandervord Gwendoline E, steno Sou Trust & Commerce Bank, r 1543 1st
Van Dervort Preston R (Elizabeth), janitor, h 1130 A.
Van Der Zee Simon (Petronella), carp, h 4327 Kansas.
Van Dieken Herman H (Fannie), sec Scottish Rite Bodies. office Masonic Temple 5th at Ash, h 1902 Julian av.
Vandraiss Henry C (Avis M), motrmn S D Elec Ry Co, h 2684 Logan.
Van Druff Otley E (Matt), r 4931 Uvada.
Van Druff Ross E (Mayme L), geologist, h 4775 Hamilton.
Van Druff Winifred S, geologist, h 4931 Uvada pl.
Van Duesen Alma A, r 7954 Prospect pl, La Jolla.
Van Duesen Harriet M (wid D T), h 3723 Howard, E S D.
Van Dusen Miles E (Jennie), janitor Jefferson Sch, h 2170 State.
Van Dyke Bert (Lillian), meats 2101 Logan av, h 2144 Newton av.
Van Epps Bert L, linemn S D Cons G & E Co, r 4635 Gilmore pl.
Van Epps Olive R (wid Albert), h 4635 Gilmore pl.
Van Euera Eleanor (wid J E), h 3019, 5th.
Van Gorder Ima, steno, r 1920 Edgemont.
Van Gorder Sylvester A (Frances W), carp, h 1920 Edgemont.
Van Hausen Fred, cook, r 936 State.
Van Hook Jessie M Mrs, steno Frye & Smith, r 4720 Santa Cruz av, Ocean Beach.
Van Hook Lester O (Jessie M), mech North Island, h 4720 Santa Cruz av, Ocean Beach.
Van Horn Chas F (Minerva), doormn Spreckels Theatre, h 1129 G.
Van Horn Chas W (Charlotte C), h 225, 26th.
Van Horn Laura, student, r 1256, 10th.
Van Horn Wm H (Irene), baggagemn, h 1256 A.
Van Horne Fredk W (Lillian L), janitor State Normal Sch, h 4563 Georgia.
Van Horne Minerva A, cashr Russ Lmbr & Mill Co, r 1129 G.
Van Horst Fredk (Beda C), supt K Hovden Co, h 964 Rosecrans, Pt Loma.
Van Housen Chas A (Lena M), r 548 University av.
Van Hyning John, auto opr Sutherland's Tia Juana Stage Co, r 2838 Imperial av.
Vanice V G, carp Chas S Hardy.
Vanisko Andw, batterymn Auto Electical Equipment Co, r 937, 5th.
VANITY FAIR BEAUTY SHOP (Abe C and Bertha Leone Baker), Hairdressing Marcel Wave and Facial Massage, Hotel Botsford Lobby 1048 6th, Tel Main 5380.

CONSULT THE
BROWN OPTICAL CO.
1011 FIFTH STREET
GROUND FLOOR, FIRST NATIONAL BANK BLDG.
MAIN 2997

V. WANKOWSKI & CO., INC.
V. WANKOWSKI GEORGE D. EASTON
INSURANCE—SURETY BONDS PHONE, MAIN 2029 341-2-3-4 SPRECKELS BLDG.

Van Kirk Chas B (Margaret), h 3330, 3d.
Van Kleist Wm, waiter Golden Lion, r 421 E.
Van Loenen B (Ruth), r 1222 C.
Van Loenen Chas A, carp, r 1222 C.
Van Loenen D Stuart, r 1222 C.
Van Loenen Wm (Mary S), carp, h 1222 C.
Van Niman Guy H, slsmn B F Goodrich Rubber Co.
Van Norstran Anita (wid Frank), h 4233 Castle, E S D.
Van Norstrand Benj F (Augusta), jeweler J Jessop & Sons, h 1865 National av.
Van Orman Lizzie Mrs, r 2232 Newton av.
Van Orman Ted (Violet), lab, h 2026 National av.
Van Orshoven Agnes, tchr Lowell Sch, r Chula Vista.
Van Peldt Ed, h 1995 Kearney av.
van Pelt Gertrude W, phys and directress Raja-Yoga College, r Pt Loma Homestead.
Van Pelt Roy J (Gladys F), h 2153 Union.
Van Pelt Wm, mach hlpr S D & Ariz Ry, r 1986 Logan av.
Van Rensselaer E M, troublemn S D Cons G & E Co, r Oceanside.
Van Rensselaer Thos H, stockmn J Stanley La Sha, r 4607 Maryland av.
Van Riper Sarah B (wid C H), r 4164 Mission dr.
Van Riper Wm H (Isabelle G), r 1420 University av.
Van Soden Harry (Kath), janitor Thearle Music Co, h 227 W Brookes.
Van Syckel John C, clk Ingersoll Candy Co, r 930, 7th.
Vansyckle Geo W (Inise L), C S Pract 1007, 5th rm 601, h 4151 Jackdaw.
Van Valin Frank Y, prin Grant School, r 1861, 3d.
Van Wagenen Emma S Mrs, asst probation officer Juvenile Court, r 3915 Center.
Van Wagenen Mary, prin asst S D Public Library, r 3915 Center.
Van Wagner D B, lab North Island.
Van Wagoner Augustus (Lottie E), h 2965 Kalmia.
Van Wagoner Kelly F, miner, r 2965 Kalmia.
Van Wagoner Lottie E, slswmn Harry Gibson, r 2965 Kalmia.
Van Wart W H, mech North Island.
Van Winkle Chester H (Lula E), atty 948, 3d, m 411, h 4160 Bachman pl.
Van Winkle John M (Anna N), h 2266 Pine, N S D.
Van Woert Earl, student, r 4083 Albatross.
Van Woert Hardy N (Minnie), firemn, h 4083 Albatross.
Van Zandt (Grace), h 2932, 1st.
Vanzant Chas L (Mary C), bkpr, h 1223 Ft Stockton dr.
Varey Margt A (wid Francis), C S Pract 212 Fir.
Varin Frank (Virginia), clk C J Hendry Co, h 1947 Linwood.
Varin Fred W (Varin-Healey), h 1947 Linwood.
Varin Ruth Mrs, r 1141, 16th.
Varin-Healey (F W Varin, A C Healy), clnrs 1141, 16th.
Varon Christina, lndrs Munger's Lndy, r 1760 Newton av.
Varley Hannah, with The Boston Store, r 1747 N.
Varley Lazarus (Mary J), lab, h 1747 N.
Varley Rlchd B (Bessie), slsmn, h 3411 Utah.
Varley Saml (Carrie), plumber D A Deacon, h 854, 10th.
Varley Wm, lab, r 1747 N.
Varnedoe Wm, clk Naval Receiving Station, r 1015 Harbor.
Varner P L, r Golden West Hotel.
Varney Chas W (Mary M), steno, h 4728 Saratoga av, Ocean Beach.
Varney Chas W jr, student, r 4728 Saratoga av, Ocean Beach.
Varney Ernest, waiter Saddlerock Gill, r 4035 Mississippi.
Varney John, lab W A Crane, r 804, 3d.


FRANK
FEGER
SAN DIEGO'S LEADING MERCHANT TAILORS
243 WEST F
PHONE MAIN 1287
BROS
JOHN


TIP-TOP AND KLEEN MAID BREAD
MANUFACTURED BY SNOWFLAKE BAKING CO.
HOME 1047 MAIN 47
SOLD BY ALL GROCERS

WASHING MACHINES
SEWING MACHINES
VACUUM CLEANERS
HEATING APPLIANCES
PORTABLE LAMPS
955 SIXTH STREET

Hartwell
ELECTRIC COMPANY

ELECTRICAL CONTRACTORS
LIGHTING FIXTURES
MOTORS, MOTOR REAIRING
MAZDA LAMPS
TELEPHONE, MAIN 318

SUNSET
ENGRAVING
COMPANY
Commercial
Artists
and
Engravers
9th Floor
Timken
Bldg.
MAIN 1317

Varney Jos ,C student, r 4728 Saratoga av, Ocean Beach.
Varney Mattie A (wid O R), h 4050 Texas.
Varney Ruth M, asst S D Public Library, r 4728 Saratoga av, Ocean Beach.
Varni Carmelita, student, r 4142 Pauly av, E S D.
Varni Giovanni (Marguerite), h 4035 Mississippi.
Varni Matthew, barber Henry Carney, r 4037 Mississippi.
Varni Pasqualina (wid Guglielmo), h 4142 Pauly av, E S D.
Varni Rose, student State Normal Sch, r 4142 Pauly av, E S D.
Varnum Edwd D (Josephine M), h 1461, 6th.
Varnum Josie Mrs, rest 836 Bway, r 1461, 6th.
Vasquez Alicia H (wid J M), h 3552 Charles, Pt Loma.
Vasquez Cruz Mrs, h 1135 Crosby.
Vasquez Gregorio (Estanislau), lab, h 1619 Atlantic.
Vasser Nick, cook, r 1164, 5th.
Vatis Saml (Della), mach, h 1167 State.
Vattuone Giavonni, fishermn, h 1745 Arctic.
Vaubel Jos W (Ava M), h 1835 Fresno, N S D.
Vauclain Home The, E J Bailey supt, n end 4th.
Vaughan Frank W, r Hebon Home for Aged People.
Vaughan Ola, r 1164, 5th.
Vaughan R S, h 1164, 5th.
Vaughn Harrison, porter, r 720, 3d.
Vaughn Henry (Annie), boot blk 416 W Bway, h 1234 Arctic.
Vaughn Howard P, slsmn Lewis Shoe Co, r 3737 Conklin av, E S D.
Vaughn John H, billiards 534 Market, h 636, 3d.
Vaughn Sarah I Mrs, with The Marston Co, r 3735 Conklin av, E S D.
Vaught Paris, brakemn S D & Ariz Ry, h 650, 11th.
Vawter John T, archt 1025, 4th rm 401.
Veale Jess D, h 1327, 8th.
Veall Donald O, mech Standard Oil Co, r 4240 Cleveland av.
Veall Evelyn H, student, r 4240 Cleveland av.
Veall Geo J (Laura), clk Holzwasser's, h 842, 10th.
Veall Gladys, waiter, r 842, 10th.
Veall Irving C (Alice B), clk Chas S Hardy, h rear 3924 Center.
Veall Laura E, with The Boston Store, r 842, 10th.
Veall May B (wid John), matron Police Dept, h 4240 Cleveland av.
Vear Geo H, meats 5004 Newport av, Ocean Beach, h 4983 same.
Veblen Andw A (Elizabeth A), writer, h 3898 Highland av, E S D.
Vecarra Leo, kitchen hlp U S Grant **Hotel.**
Veco Cornelius, lab, h 560, 14th.
Vedder Chauncey, h 1904, 1st.
Vegetarian Cafeteria, H A Hebard mgr 941, 5th.
VELARDE RALPH L, Merchant Tailor and Designer, Remodeling Misfits 524 F rm 1-2, r Maryland Hotel.
Velau Wm B (Cecilia), lab, h 2025 Earl.
Velensky Anthony, tailor Milton The Tailor, r 1832, 1st.
Velie Geo S (Emma), h 3050 National av.
VELIE MOTOR CARS, John Moynahan Distributor for San Diego County 1125, 1st, Tel Main 614. (See left side lines and page 10.)
Velie Sadie A Mrs, r 3050 National av.
Vella Pete, lab S D Cons G & E Co, r 1757 State.
Vellner Christian P M (Helen L), uphol, h 2257 Irving av.
Vellner Floence M, slswmn S H Kress & Co, r 2257 Irving av.
Vellner Irvin L, r 2257 Irving av.
Venable Ernest R, clk, r 804, 3d.
Venable Margt A, slswmn Heller's, r 1014, 14th.
Venable Preston H (Minnie M), gardener, h 4110 Scott av, E S D.
Vendome The, fur rms 542, 6th.

JOHN
NIVEN
LICENSED
Insurance
Broker
REAL
ESTATE
INVESTMENT
SECURITIES
240
C STREET

SERVICE BRANCH
936
SECOND STREET
NEAR BROADWAY
SAN DIEGO

SAVAGE
TIRES

HAVE YOU SEEN
THE
SAVAGE SERVICE
CREED?

If it's building material you want, see **THE DIXIE LUMBER AND SUPPLY CO.**
WE SELL EVERYTHING TO BUILD ANYTHING
BOTH PHONES UNIVERSITY AVE. AND OHIO ST.

Vendugo Bernardina, (wid Cosmo), h rear 1735 National av.
Venezia Edwd (Rosie), h 840 W Cedar.
Venice Emma, r 1632, 4th.
Venghaus H Wm, r 1330, 1st.
Venghaus Otto E, gro 1330, 1st, h 1509 same.
Venters Wm A (Delia), miner, h 4011 Scott av, E S D.
Vento Carl (Mary), h 1922 Columbia.
Venturi Jos (Theresa), lab, r 1967 State.
Veran Adele Mrs, presser Swiss Cleaners and Dyers, r 3563 Sierra av.
Veran Felix (Adele), h 3563 Sierra av, E S D.
Vercammen Henrietta, r 138 Hensley.
Vercammen Jos (Lena), h 138 Hensley.
Verdon Joseph P (Martha), clk Hotel Maryland Cigar Stand, r 1342 A.
Verdon Martha Mrs, cashr Maryland Hotel, r 1342 A.
Verdugo Pablo (Concha), lab, h 1471 I.
Verdugo Rosalia, h 404 West C.
Verdun Grill (Nick and Gus Daskalu), rest 1070, 3d.
Verdusco Frank (Dolores), sweeper City Operating Dept, h 2411 El Cajon av.
Verhaege Steve, billiards 728, 4th, r 533 Bway.
Verlaque Elizabeth (wid Theo), h 1620, 6th.
Verlaque Louise, r 1620, 6th.
Vermillion Earl R, slsmn W L Hughson Co, r 1212 C.
Vermillion Fred J, slsmn Nason & Co, r 1212 C.
Vermillion Roy A, slsmn, r 1212 C.
Vermillion Victoria Mrs, h 1212 C.
Vermilya Jas W (Dagmar), marble setter, h 1218 Union.
Verner Alex L (Rachel A), sls mgr Stephens & Co, h 2231 Albatross.
Verniaud Marie M, r 3070 Walton pl.
Vernier Harry I (Murphy & Vernier), r 768 State.
Vernon Anna Mrs, mgr Hamilton Apts, r 941, 11th.
Vernon Chas G, photo, h 2684 Bway.
Vernon Fabius M (Anna), real est 1025, 4th m 414, h 941, 11th.
VERNON GEO T (Zoe), Merchant Tailor, Civil, Military and Naval 1069 2d, Tel Home 1103, h 3536 Grim av.
Vernon Jas (Eleanor J), h 3773 Pauly av, E S D.
Vernon The, fur rms, 214 West F.
Verry C L, exp messgr, r Hotel Lubin.
VERSAILLES FRENCH PASTRY AND RESTAURANT, Maurice Prince Mgr, Breakfasts, Lunch and Dinner Served. All Kinds French Pastry, Birthday and Wedding Cakes 416 C, Phones Main 160, Home 3132
Vesco Mary (wid John), h 1246 K.
Veseley Benj V (Beuleh M), hlpr Weldon & Glasson Planing Mill, h 3188 Franklin av.
Veseley Oliver, emp Hotel Marquette, r 814 F.
Vespa Carlo, carp, h 731 Columbia.
Vest Arthur E (Annie), h 1861 Irving av.
Vest R E, meat ctr Berge, r 1240, 12th.
VESTA STORAGE BATTERY SERVICE STATION (Newquist Ignition & Battery Works), 1360, 5th, Tel Main 1328. (See page 11.)
Vestal Lucy, tchr Franklin School, r 2142, 5th.
Vetter Wm R (Sode), special clk P O, h 2055 Woolman av.
Viall Helen M (wid H M), clk, h 2259, 4th.
Vianelli Carl (Edna), soft drinks 450, 5th, h 1728 Bway.
Vian Percy (Bernice A), routemn P M Dairy Co, h 2267 Harrison av.
VIAVI CO, Mrs Hattie Burbank Sears Mgr "The Way to Health" 1045 7th Tel Main 3288. (See Classified Section Following Physicians.)
Vici Tony, mgr French-Italian Importing Co 1169, 10th.
Vickers Alma, slswmn Boadway Bros, r 3026 K.

Barney & Barney
Insurance
Bonds
Loans
Liability
Compensation
PACIFIC MUTUAL LIFE INS. CO.
Scripps Bldg.
(2nd Floor)

PROCESS PATENTED BY THE SPRECKELS "SAVAGE" TIRE COMPANY SAN DIEGO, CALIF.
GRAFINITE TUBES
THE ONLY INNER TUBE GUARANTEED NOT TO STICK TO THE CASING

CALIFORNIA COMMERCIAL COLLEGE
7TH, COR. BROADWAY

Vickers Jas A, mach, r 3026 K.
Vickers Jos (Isabel), plasterer, h 2457 Imperial av.
Vickers Mary (wid Jos), r 4969 Narragansett av, Ocean Beach.
Vickery Thos D (Sarah J), nursery 1601 University av.
Vicory H Frank (Florence), brkmn S D & Ariz Ry, h 633, 10th.
Vicory Lena, r 633, 10th.
VICTOR VICTROLAS, Thearle Music Co 640-644 Bway.
Victoria Apartments, Jos Schwager mgr 1069, 10th.
Victory Harvey, lab, r 839 Front.
Victory Oil Co, R G Reynolds sec 714 E.
Victory Theatre Mrs. M. A. Large prop, Imperial av bet 25th and 26th.
VICTROLAS, Southern California Music Co 630 C.
Vidal Alfd (Lorenza), cannery hd, h 643, 11th.
Vidal Eugene (Teresa), tailor 419 B, h 4351 Ohio.
Vidal Frank (Hortense), tmstr Pioneer Truck Co, h 2253 Imperial av.
Vidal Pedro (Marie), tmstr City Operating Dept, h 1735 Atlantic.
Vidial Alphonso, lab Federal Box Co, r 641, 11th.
Vidon J C, bellmn U S Grant Hotel, r 646 A.
Vidovich Jos, h 3292 J.
Vienna Hand Laundry, Inez Latto prop 1264 Union.
Vierra Juan, lab, r 2270 Woolman av.
Vierra Patricio (Refugio), lab, h 2270 Woolman av.
Vietti John D (Teresa), h 140 Elm.
Villa Aurilio (Apoloma), lab, h 661, 16th.
Villa Juan, cigar mkr A Sensenbrenner Sons, r 1603 Cedar.
Villa Manuel (Conception), cigar mkr, h 4505 Reed pl.
Villa Morento, lab, h 2728 I.
Villagrana Conception, h 3003, K.
Villagrana Esther, r 3003 K.
Villagrana Josepha, r 3003 K.
Villalovis Francesca Mrs, r 429, 16th.
Villapando Eoprecina, lndrs, r 1730 Main.
Villapando Josefa, lndrs, r 1730 Main.
Villapando Juan, lab Federal Box Co, h 1730 Main.
Villarino Celestina Mrs, fur rms 723, 8th.
Villarino Flora, lndrs Munger's Lndy, r 723, 8th.
Villarino Pedro (Polly), cement wkr, h 4335 Oregon.
Villarino Rafael, lab, r 723, 8th.
Villegas Frank, lndrs Original French Lndy, r 1423 Market.
Villegas Gertrudes (Jennie), lab, h 1713 Newton av.
Villegas Jose, lab, r 1882 National av.
Villegas Lucinda, r 1437 India.
Villegas Manuel, lab, r 1713 Newton av.
Villegas Severa, r 1437 India.
Villegas Thos, lab, r 1882 National av.
VIM TRUCKS, Automotive Sales Co Distributors for San Diego County 301 W Bway. (See Insert at Beginning of Clasfisified.)
Vimedia Co, Julia K Myrick mgr proprietory medicine 525 C rm 411.
Vinall Geo, r 1480 Market.
Vincent Apartments 1445 Front.
Vincent Clarence A (Winnie), roadmaster S D & Ariz Ry, h 2762 Logan av.
Vincent David (Alice), gardner, h 3719, 7th.
Vincent David jr (Edith E), statistician City Operating Dept, h 1023 9th.
Vincent Fred (Eva), h 3937 Utah.
Vincent Geo J (Elsie), clk P O, h 2606 K.
Vincent Grace E (wid W P), prop Vincent Apts, h 1445 Front.
Vincent Harry W, clk, r 767, 7th.
Vincent Mabel G, bkpr Boulevard Exp, r 563, 22d.

MAIN 982
TRANSFER
SHEPHERD'S TRANSFER and STORAGE
1228 Fourth

DISTRIBUTOR SAN DIEGO COUNTY
VELIE AND GARDNER MOTOR CARS
100% VALUE
Service and Parts
JOHN MOYNAHAN
1125 FIRST
Main 614

PATENTS
A. B. BOWMAN
ATTORNEY AT LAW
311 UNION BLDG.
MAIN 378-2223W
SAN DIEGO, CAL.

A. V. JEDLICK LADIES' TAILORS
"The House of Individuality" 1131 SIXTH ST.

Vincent Mary E (wid Rolandus), h 4415 Hamilton.
Vine and Fig Tree, L E Snell prop rest 1227 Prospect, La Jolla.
Vinole Frank, lab San Diego Poultry Assn, r Golden West Hotel.
Vinson Chas H (Sarah) (Retail Grocers Exchange), r 1521, 4th.
Vinson Margaret (wid A W), r 454, 13th.
Vinton Kath Mrs, lndy 1545, 5th.
Vinton Ralph E (Pearl W), motrmn S D Elec Ry Co, h 1705 Fern.
Virginia Apartments 532 University av.
Virginia Hotel, fur rms 831, 8th.
Virgovits John (Frances), hlpr, h 4051 Scott av, E S D.
Virgovits Jos, hlpr, r 4051 Scott av, E S D.
Virgovits Mary, r 4051 Scott av, E S D.
Viscarra R, r 2048 Julian av.
Vissers John H (Gertrude), driver Fire Dept Sta 1, h 2416 N.
Vista Grande Apartments 2830, 5th.
Vitalich John N (Margt), mgr Chesapeake Fish Co, h 1717 State.
Vivrett John F, slsmn, r 337 F.
Vizner Lawrence (Mary A), h 3045 Boston av.
Vizner Wm V, firemn S D & Ariz Ry, r 3045 Boston av.
Vlahos Peter, bootblk E G Georggin, r 1429, 2d.
Vlahos Theo (Jennie), auto opr, h 2279 Julian av.
Vock Aegydius (Lina), h 1760 Defoe, Ocean Beach.
Voelckers Elizabeth (wid Gustave), r 3919 Oregon.
Voeltzel Danl (Maria), h 1478 G.
Voeltzel Louis H (Ethel C), teller First Natl Bank, r 2244 Union.
Vog Bertha, clk W U Tel Co, r Y W C A.
Vogdes Anthony W, General U S A retired, h 2425, 1st.
Vogelius Anna L Mrs, gro 2926 L.
Vogelius Chas, r 2926 L.
Vogen Edith Mrs, r 1632, 4th.
Vogt Constance, tchr Florence School, r 3619 Front.
Vogt Frank, janitor Spreckels bldg, h 1736, 31st.
Vogt Gus B (Alice), floormn Boadway Bros, h 1455, 7th.
Vogt Herman, r 3944 Cleveland av.
Vogt Kate S (wid F W), h 3619 Front.
Vogt Laura, r 3944 Cleveland av.
Vogt Laura, r 2267, 4th.
Voilleque Chas (Victoria), h 3870, 8th.
Voilleque Geo, student, r 3870, 8th.
Volcan Land & Water Co, Ed Fletcher pres and mgr 920, 8th.
Volcan Oil & Refining Co, H N Goff pres, E Thelen v-pres, G F Nolan sec-treas 466, 1st.
Volhose Theo (Jennie), auto opr, h 2279 Julian av.
Volk Wolfe, foremn S D Cons G & E Co, r 1436 Blaine av.
Volker W, r 715 Bway.
Volkers Thos, brmkr S D Broom Wks, h 718, 12th.
Volkman O J, lab S D Cons G & E Co, r Golden West Hotel.
Voll Bernard C (Rev (Marie C), pastor German M E Church, h 526 16th
Vollmar Frank J (Louise), motrmn S D Elec Ry Co, h 2224 Harrison av
Vollmar Henry J, elev opr, r 2224 Harrison av.
Vollmer Fred C (Ruth D), photo, h 17 Jamul av.
Vollmer Fred W (Ina M), h 1444 B.
Vollmer Julia, r 3789 Daley av, E S D.
Vollmer Louise (wid Michl), h 3789 Daley, E S D.
Von Bank Gabriel (Ethel), stage driver, h 840, 10th.
Von Blocker John C, mech North Island.
Von Briesen Harold (Alice) (Drydent & Von Briesen), h 2452 Front.
Von de Mark Helen, nurse, r 1468, 1st.
Vondracek Henry, r 4082 Klauber, E S D.

BRASS CASTINGS
Bronze, Brass, Tin, Lead, Aluminum and Zinc
FOUNDRY DIVISION
STANDARD LIGHT CO. of CAL.
1511 J STREET MAIN 857

BUCK-MOLINA CO.
Paper Box Makers
Quality Printers
Cartons Manufactured
323 5th St.
Tel.. Main 3642

INSURANCE—ALL KINDS
FINTZELBERG & STEINMETZ
926 SEVENTH STREET PHONE. MAIN 829


HOME OF HART SCHAFFNER & MARX CLOTHES
HATS - SHIRTS - CAPS - GLOVES - EXCLUSIVE HABERDASHERY
Exclusive but Not Expensive - - 416 BROADWAY

Mead-Haskell Co.

Insurance
Mortgages
Real Estate

140 Third
Tel. Main 5533

CASH REGISTER EXCHANGE:

CASH OR TERMS

215 C ST.

For More Particulars See Page 28

Vondracek Jos (Frances), h 4082 Klauber, E S D.
Vondracek Zolga, r 4082 Klauber, E S D.
Voneida Geo, filtermn City Operating Dept.
VON MUELLER WM (Una) Mgr Buck-Moline Co, h 2657 India.
Von Nordheim Henry W (Jennie A), vulc, h 2896 Colton av.
Von Nordheim Irene G, r 2896 Colton av.
Von Preissig Edwd R, r 504 Thorn.
Voorhis Evelyn S Mrs, h 7993 Prospect, La Jolla.
Voorhis Harry R (Edna L), auto tires 3rd se cor B, h 4153 Reed, ESD.
Vopren Kate (wid Frank), r 1847 Market.
Vosbeck Charity G Mrs, tchr Brooklyn School, r 4038 Georgia.
Vosbeck Henry J (Charity), blksmth C T Willis, r 4038 Georgia.
Vosburg Mary J (wid J H), cigars and tobacco 1112, 3d, r 629 Cedar.
Vosburgh J Hubert (Mary E), h 4505 Rhode Island.
VOSE PIANOS, Thearle Music Co 640-644 Bway.
Vosen Wm, h 1780, 32d.
Vosley Edwd, r 529 West E.
Voss Aug, lab, r 3841 Arctic.
Voss Edwd, auto opr Old Mission Pkg Corp, r 2330 Sunset blvd, N S D.
Voss Ethel A, asst Dr Kent Kerch, r 1229, 8th.
Voss Fred H (Aarsleff & Voss), r 3741 Park blvd.
Voss F H Mrs, r 1229, 8th.
Voss Gue, groundmn S D Cons G & E Co, r 3841 Arctic.
Voss Hans (Maggie), lab, h 3841 Arctic.
Votava Jos V (Antonia), cigar mkr A Sensenbrenner Sons, h 2148 B.
Votaw Ernest M (Adelia D), whsmn S D Tile & Woodstone Co, h 2929 Boston av.
Vott Frank, electr, r 1235, 1st.
Vouwie Milton A (Ella P), toolmkr, h 3104 L.
Vowel Calvin, h 4950 Narragansett av, Ocean Beach.
Voywick J M, r 237 West F.
Vrebata M Mrs, maid Holland Hotel.
Vreeland Adella, tchr Sherman School, r 1081 Lincoln av.
Vreeland Benj H (Vreeland Everts & Co), h 1614 Dale.
VREELAND B H & CO (B H Vreeland) Fiscal Agents 726-727 First National Bank Bldg 1007, 5th.
Vreeland Cornelius G, photo G J Vreeland, h 1081 Lincoln av.
VREELAND EVERTS & COMPANY (B H Vreeland, L D Everts) Public Accountants and Auditors 726-727 First National Bank Bldg 1007, 5th.
VREELAND GEORGE J (Edna W), Artist Photographer 929, 5th, Tel Main 1378, h 1435, 10th.
Vreeland Marion E, student, r 1614 Dale.
Vreenegoor Bert H (Cora), carp, h 3912 Teak.
Vroom Hubert H (Grace M), carrier P O, h 4246 Copeland av, E S D.
Vroom R C, r 202 Nutmeg.
Vroom W C, auto opr Pickwick Stages, r 319 Plaza.
Vue De L'Eeau Apartments 532 W Grape.
Vujovich Eli, cook Burnap Grill, r 944 State.
Vujovich Danl, cook Golden Lion, r 944 State.
Vujovich John M (Jarvis & Vujovich), r 237 West F.
Vujovich J (Bway Cafe), r 1416 Ash.
Vujovich Peter, cook Golden Lion, r 237 West F.
VULCAN FIRE INSURANCE CO, John Burnham & Co Agts 217-218 Timken Bldg, 861, 6th.
Vurgason Arthur R (Margaret), eng S D & A Ry and fur rms 370, 12th.
Vurgason Clifton P, car repr S D & Ariz Ry, r National City.
Vurgason Lucile M, steno Sanitary Ice Cream Co, r National City.
Vurgason Oscar W, carp S D & Ariz Ry, r National City.

1144 FIRST ST.

Mitchell SIX

Phone, Main 1161

MITCHELL SIX CO., DISTRIBUTOR

Victrolas
Grafonolas
Brunswicks

Thearle Music Co.
640 BROADWAY

"Everything in Music"

W

Wackermann Josephine, r 1152, 22d.
Wackermann Mary (wid Theo), h 1152, 22d.
Wackermann Theodora, tchr Fremont School, r 1152, 22d.
Waddell Angeline E (wid R N), r 807 Prospect, La Jolla.
Waddell Geo M (Beulah), mgr White Star Auto Stage Line, h 1437, 4th.
Waddell Homer Jr, slsmn, r 836, 1st.
Waddell Nina T, librarian S D Public Library, La Jolla Branch, h 807 Prospect, La Jolla.
Waddingham Raynold, r Golden West Hotel.
Waddle Wm (Evelyn), cook, h 3096 National av.
Wade Arthur W (Emma M), iron wkr, r 3138 Boston av.
Wade Augusta (wid Geo), h 2262 I.
Wade F Lucille, tchr Sherman School, r 2262 I.
Wade Irene, tailor Louis Friedman, r 1311 Market.
Wade Jas R (Elizabeth), brklyr, h 4323 Cleveland av.
Wade Juanita, choc dipper Showley Bros, r National City.
Wade Julia E Mrs, h 611, 5th.
Wade Leonard (Malvenia M), mach S D Elec Ry Co, h 3430, 30th.
Wade Lois E (wid A H), h 669, 18th.
Wade Marc (Martha), taxi driver, h 840, 12th.
Wade Nelson E (Marjorie), carp, h 160a 22d.
Wade Owen E (Agnes E), auto opr W J Butler, h 2184 Franklin av.
Wade Vera O, nurse St Joseph's Hospital, r 3837, 6th.
Wade Weber T (Lillian), lab P M Dairy Co, r 2975 Webster av.
Wdae Wm J (Lu W), h 3138 Boston av.
Wade Wm M, clk John Grey, r 723, 5th.
Wadham Amy, r 2440 Albatross.
Wadham Dorothy, r 2440 Albatross.
WADHAM JAMES E (Nellie M), Attorney at Law 648 Spreckels Bldg 121 Bway, Tel Main 74, h 2440 Albatross, Tel Main 5059.
Wadham Martha J (wid F E), h 2476 A.
Wadleigh Chas B (Florence), clk, h 1305, 14th.
Wadleigh Helen L (wid Geo), r 1305, 14th.
Wadstrom Aug W (Elda), gro 770, 20th, r 1841 E.
Wadstrom Joel W (Bertha G), driver Hamilton's Inc, r 2009 G.
Wadsworth Edwin A (Frances L), h 1150, 21st.
Wadsworth Frances L Mrs, clk F W Woolworth Co, r 1150, 21st.
Wadsworth Roy E (Clare), clk Hamilton's Inc, h 3411, 5th.
Wafer Chas C, r 2168 Irving av.
Wagar Edna B Mrs, garage 121 Juniper, r 3837 Utah.
Wagar Neal D (Edna B), mgr Mrs E B Wagar, h 3837 Utah.
Wagar Robt I, baker Barker's Bakery, r 2310 El Cajon av.
Waggoner Lloyd B (Lucy C), dentist 520 E rm 504, h 3559 Oregon.
Waggoner Wm D (Gertrude), h 5025 Narragansett av, Ocean Beach.
Wagner Anna Mrs, hairdrsr Holzwassers, h 907 A.
Wagner Carl H (Elizabeth C), h 3970, 4th.
Wagner Chas A (Garnet), h 131 W Washington.
Wagner Daisy, lndrs U S Grant Hotel, r 1130 Front.
Wagner Elise (wid Carl), r 2415 E.
Wagner Emily, emp U S Grant Hotel, r 1130 Front.
Wagner Eva, r 3667 Arctic.
Wagner Frank E (Sarah G), painter, h 11 Hensley.
Wagner Frank J (Ottilia), painter, h 2086 Franklin av.
Wagner Gail A, bellmn U S Grant Hotel.
Wagner Geo, gardener, h 110 West F.

IRWIN & CO.

HAY, GRAIN
FLOUR,
MILL FEEDS,
POULTRY
FEEDS,
GRAIN BAGS,
WOOL BAGS,
SACK
TWINE,
COAL

Main office
FOURTH AND K
PHONES:
MAIN 440
HOME 1440

Rosenfeld's
Elite Button Company

Hemstitching
Picoting
Covered Buttons
Braiding
Embroidering
Pleating
Buttonholes

1058 Sixth St.
Phone Main 1796

SERVICE THAT SERVES
STROBECK & LEGGE
PHONE, MAIN 1254 932 SEVENTH STREET

BLANKENHORN-HUNTER-DULIN COMPANY
Government, Municipal, Railroad, Public Utility and Corporation Bonds

SAN DIEGO	SAN FRANCISCO	PASADENA	LOS ANGELES
4th Floor First Nat'l Bank Bldg. Main 5585	1003 Amer. Nat'l Bank Bldg.	210 E. Colorado St.	224 I. N. Van Nuys Building

Owl Housemoving and Wrecking Company
H. OLIVER WILLIAMS, MANAGER
Office, 4028 Eighth Street
HILLCREST 391
H. OLIVER WILLIAMS
AL C. COOK

Wagner Geo A (Anna), lab City Park Dept, h 1253 Robinson av.
Wagner Geo S (Lillie), r 1009 Columbia.
Wagner Gus (Forshey & Wagner), h 715, 10th.
Wagner Harry (Maude), h 840 B.
Wagner John C (Elizabeth), motrmn S D Elec Ry Co, h 1046, 12th.
Wagner Julius, lab, h 1757 Newton av.
Wagner Leroy A, fishermn, r 1722 Logan av.
Wagner Lester H, fishermn, r 1722 Logan av.
Wagner Loran L (Kate E), with Elec Lndy Co, r 506, 22d.
Wagner Robt C, auto opr Benson Roof Co, r 1046, 12th.
Wagner Rudolph W (Eliese), tailor 202 Savoy Theatre bldg, r 1438 Lincoln av.
Wagner Sarah G Mrs, prsr Balloon Dye Wks, 11 Hensley.
Wagoner Bess, compt opr Spreckels Cos, r 320 Fir.
Wagoner I Newton (Mabel L), h 2193 Woolman av.
Wah Chong & Co, gro 440, 3d.
Wah Lung Co, cigars 410 I.
Wah Shing & Co, Chinese mdse 407, 4th.
Wah Young Herb Co, Fong Sing prop Chinese Herbs 1055, 7th.
Wahl A Bertha, r 1954 Edgemont.
Wahl Clara F, bkpr, r 2411 Market.
Wahl Ellen M Mrs, opr Pac T & T Co, r 1640 Bway.
Wahl Geo (Paulina), h 3544 Front.
Wahl Henry (Anna L), h 2411 Market.
Wahl John (Elizabeth), h 1954 Edgemont.
Wahlburg Apts 1630, 3d.
Wahlenmaier Vaida M, cashr Goodyear Tire & Rubber Co, r 3723, 3d.
Wahlgren Gustav A (Bessie B), shoe repr 740 Bway, h 3976 Illinois.
Wahlstrom Mamie (wid Jos), r 320 Fir.
Wahrenberger Emilie E (wid J J), h 212 Lewis.
Wahrenberger Wm F (Grace M), bldg contr 4277 Trias, N S D.
Wahrenbrock Alfd A (Ella C), clk P O, h 3842, 7th.
Wahrenbrock Ernest S (Sabine), h 3733, 6th.
Wahrenbrock E, Arthur (Elsie L), carrier P O, h 4756, 37th.
Waibel Albt, trav slsmn, h 1014, 14th.
Waibel Albt P, auto opr, h 1014, 14th.
Waid Arthur H, switchmn Santa Fe Ry, r Golden West Hotel.
Waid Marion C Mrs (Nearpass Seed Co), h 4159 Ohio.
Wainan Andw, r 1806 J.
Wainan Cath E (wid Andw), h rear 3654 Copeland av, E S D.
Wainscott Arthur G, mech, r 2667 Newton av.
Waite Annie, r 7451 La Jolla blvd.
Waite Arthur W (Nellie E), dairy 1145, 16th, h 3029 Bway.
Waite Edgar F, slsmn Sou Cal Music Co, r 1520 Tyler av.
Waite Frank D (Z May), h 3021 Bway.
Waite Marion E (Willeila W), foremn S D Cons G & E Co, h 3831 Arcadia.
Wakefield Margt (wid G E), h 4602 Kansas.
Wakefield Robt (Josephine), r 2042 Albatross.
Wakelee Fredk G (Mary E), shoerepr 3006 Imperial av.
WAKELING THOMAS A (Jessie), NON BOARD FIRE INSURANCE 233 Spreckels Bldg 121 Bway, r New Palace Hotel. (See Classified Ins Co's Fire.)
Wakeman Augustus, tel opr S D & Ariz Ry, h 1140 B.
Wakley Robt W, electr, r 1291 Robinson av.
Walbreck Claude L (Pauline M), h 1569 Ocean Front, Ocean Beach.
Walbridge Seroverus A (May), auto body bldr Sinclair's Ford Agcy, h 3689 Indiana.
Walburg Ruby, r 2245 Ft Stockton dr, N S D.
Walch Joe, lab Rench & Co, r 4120, 6th.

PASSMORE'S *"The Only Store of its Kind in San Diego"* **SAN DIEGO BIRD STORE** ALEXANDER NOLAND PROPRIETOR
1194 Sixth St. near B TELEPHONE MAIN 2168 CANARIES, PARROTS AND GOLDFISH

Property Managers and Rent Collectors

LOUIS C. MASTEN
Real Estate and Insurance
TIMKEN BUILDING

Walcott Herman H, r 369, 19th.
Walcott Saml, bus boy Palace Cafe, r 1039 K.
Walcott Warwick H E (Marie B), plumber W C Merritt Co, h 4675 Auburn dr, E S D.
Wald Edwd H, h 470, 20th.
Wald Geo E (Fannie R), elev opr Maryland Hotel, r 3965 Alabama.
Wald Henry (Sarah E), brklyr, h 3965 Alabama.
Wald Jos, brklyr, r 3965 Alabama.
Wald Robt H (Kath), brklyr, h 1009 Madison av.
Waldbillig John (Kath), h 4020 Normal.
Waldbillig Susie J, r 4020 Normal.
Walden Melvin J (Emma C), h 3951 Cleveland av.
Walden Wm E, bartndr, r 1450, 4th.
Waldie Mabel, opr W U Tel Co, r 1159, 6th.
Waldo Anna Mrs, r 238 Bway.
Waldo Caroline, h 4045 Pauly av, E S D.
Waldo Marguerite, r 4045 Pauly av, E S D.
Waldo Sarah E (wid Nathan), r 2182 Julian av.
Waldo Sarah J, h 5058 Newport av, Ocean Beach.
WALDORF HOTEL AND CAFE, Becker Bros Inc Props, S H Goodan Mgr San Diego's Newest Hotel and Best Eating Place 1037-1043, 4th, bet Bway and E, Tel Main 2446.
Waldrip Wayne, auto opr Pickwick Stages, r 108 F.
Waldron L M, mech North Island.
Waldron L V Miss, steno, r 646 A.
Waldron Roy, r 535, 14th.
Waldstein Chas, cigar mkr A Sensenbrenner Sons, r 227 B.
Wales C M, baker Merritt's, r 1439, 9th.
Wales Nathaniel S, r 907, 12th.
WALK OVER SHOP, John J Frazer Mgr, Shoes 1059, 5th, Tel Main 672.
Walkden Arthur W, r 540 Laurel.
Walke Wm (Clara), pattern mkr, h 4475 Mission dr.
Walke Wm M, h 1724, 30th.
Walker Albt W, lab, h 725 Front.
Walker Alice A, clk W U Tel Co, r 909 S 28th.
Walker Andw, carp, r 656, 5th.
Walker Arthur O (Elizabeth S) (Smith & Walker), h 2832 Upas.
Walker Benj S (Susan I), blksmth, h 1105, 18th.
Walker Cameron C, with The Boston Store, r 2830, 5th.
Walker Carl E (Myrtle), messgr Pacific Messenger Service, h 424, 19th.
Walker Caroline (wid Otis), r 3734, 6th.
Walker Chas (Sarah), tire mkr, h 1703, 30th.
Walker Chas H, eng, r 748 Ravenna, E S D.
Walker Chas L Rev (Emeline S), h 2730 Newton av.
Walker Chas P (Frances W), h 1258 Cypress av.
Walker Clara E (wid L A), h 2869 Boston av.
Walker Clark A (Josephine), tchr, h 748 Ravenna, E S D.
Walker Cyrus (Adelia E), h 4612 Hamilton.
Walker Eliza J (wid W V), r 510 Crosby.
Walker Elmer O, clk Edwd Streicher, r 1105, 18th.
Walker Euphemia, waiter Mrs Hilda Shoup, r 1635 I.
Walker Fletcher J (Mary B), h 4022 Copeland av, E S D.
Walker Frank L (Frances B), h 3853 Front.
Walker Fred E (Hazel), lab, h 3621 Stockton av, E S D.
Walker Fred W, carp, r 943, 4th.
Walker Fred W, mach, r 105 West F.
Walker Geo A (Cath G), h 3135 Newton av.
Walker Geo H (Ada V), pharm Broadway Phormacy, h 1011 A.
Walker Herbert R, plastr, r 2730 Newton av.
Walker Horace, baker, r 1105, 18th.

THE
STEVNO CO.
=INC.=
STEVNO PRODUCTS
Brokers
Jobbers
Importers
Exporters
Manufacturers' Agents
Mfrs' Export Agts.
Confectioners' & Bakers' Supplies—Wholesale
OFFICE
1328 1ST
Phone, Main 270
SAN DIEGO, CAL.

AUTOMOTIVE REPAIR SHOP
BENJ. T. CULLEN
Proprietor
MAGNETO
CARBURETOR
ELECTRICAL
GENERAL REPAIR WORK
218 B ST.
PHONE
MAIN 1425

Live and Dressed Poultry—Rabbits
Fresh Yard Eggs
GRAY'S POULTRY HOUSE
521 and 910 Market St.
See Page 64

William Kettner
GENERAL INSURANCE
Tel., Main 2183 334-335 SPRECKELS BUILDING

Walker Irene, student, r 1105, 18th.
Walker Isaac C (Flora A), clk Chas S Hardy, h 2722, 29th.
Walker Jackson S (Mary M), mech Colorado Garage, h 212 Fir.
Walker Jas H (Brelin & Walker) and (Randall & Walker), h 142, 20th.
Walker Jay H (Mattie D), bldg contr 2348 Commonwealth.
Walker John B (Mollie J), firemn, h 909 S 28th.
Walker John B (Pearl), lab City Park Dept, h 1247 Pennsylvania av.
Walker Jos F (Ethel K), electr, h 4751 Marlborough dr.
Walker Jos S (Margaret), lab, h 922 University av.
Walker Leon A, harnessmn Pioneer Truck Co.
Walker Leonard C, r 748 Ravenna, E S D.
Walker Mae, clk North Island.
Walker Margt, bkpr, r 1744, 1st.
Walker Mary C, slswmn, r 2830, 5th.
Walker Myron J (Marjorie), h 2266, 5th.
Walker Paul S (LaDonna) (Square Deal Tire Co), r 2004 C.
Walker Paul W (Helen), motrmn S D Elec Ry Co, h 3032 Main.
Walker Rachel (wid Wm C), h 3203, 2d.
Walker Ray E, printer S D Union, r 926, 3d.
Walker Roy J (Nina R) (Sou Cal Tire Wks), h 1416 Bush.
Walker Ruth O, emp Anderson-Carr Mfg Co, r 3601 Louisiana.
Walker Wm C, vulc C H Shewman, r 206 West C.
Walker Wm F (Lura W), gasmkr S D Cons G & E Co, h 1052, 12th.
Walker W E, auto opr, r 919, 7th.
Walking Marie, nurse, h 1800, 3d.
Walkins Rose M, milliner A F Dean, r 4338 Georgia.
Wall Grace Harrington Mrs, prop Hotel Casa Loma, h 320 Fir.
Wall Jas J (Grace H), mgr Hotel Casa Loma, h 320 Fir.
Wall Jos D (Elizabeth B), carp, h 2207, 30th.
Wall J Maxwell (Susie), auto emch J B McIntyre, r 1122 Union.
Wall Lloyd M, shoerepr M F Hiddes, r 928 Prospect, La Jolla.
Wall Thos B (Mabel), slsmn Cleators Shoe Store, r 1605 Fern.
Wallace Albert G, plumber, r 4671, 37th.
Wallace Alice J, h 611, 5th.
Wallace Apartments 2845 National av.
Wallace Archie M, bkpr Sou Trust and Commerce Bank, r 506 Palm.
Wallace Bertha Mrs, clk Heller's, h 518, 17th.
Wallace Bessie L, bkpr Fintzelberg & Steinmetz, r 4760 Works av.
Wallace Carmen, maid Hotel Sandford.
Wallace Chas B (Mary), h 3692 Conklin av, E S D.
Wallace Chas B (Mary H), prop Newbury Apts, h 1440, 1st.
Wallace Clara M (wid C M), r 2014 Earl.
Wallace Claude A, washer Smtih's Savoy Garage, r 2014 Earl.
Wallace Elizabeth H (wid John), h 1432-34, 6th.
Wallace Eva Mrs, h 134 W Hawthorn.
Wallace Florence, trimr R P Sorenson, r 518, 17th.
Wallace Geo L (Sarah), plumber, h 4671, 37th.
Wallace Grant (Margaret), h n end Balboa Park.
Wallace Harry A (Beatrice), clk, r 2014 Earl.
Wallace Harry K (Charlotte), switchmn Santa Fe Ry, h 2250, 3d.
Wallace Hattie L (wid W I), h 4760 Works av.
Wallace Helen, student, r 4217, 4th.
Wallace Helen F, chf opr U S Long Distance Tel Co, r 320 West A.
Wallace Jas W (Annette), mfg jeweler Walter Dibb, h 4525 Long Branch av, Ocean Beach.
Wallace J Claude, watch mkr, r 4760 Works av.
Wallace J F, carp, r 535 E.
Wallace Mary K (wid Frank), h 1842 National av.
Wallace May V M Mrs, h rear 7424 Eads, La Jolla.
Wallace Norma E, r 4671, 37th.

HEATING
PLUMBING
W. C. MERRIT CO.
727-733 Seventh
Phone, Main 852

KLAUBER WANGENHEIM COMPANY
Wholesale
Groceries, Produce
Teas, Coffees
Cigars, Tobaccos
Candy, Crackers
Fountain Supplies
Beverages, Paper
Stationery, Notions
Hardware, Sundries
Men's Furnishings
4th & MARKET
San Diego Since 1869
BRANCHES
Los Angeles
El Centro

THE PACIFIC MUTUAL LIFE INSURANCE COMPANY
Issues One Accident Policy Every Minute
ACT

NEAL & DEASY
NOW 625 E Street

Willard STORAGE BATTERY LBA
TRADE MARK REGISTERED
J. Stanley LaSha IGNITION STATION
Willard STORAGE BATTERY LBA
TRADE MARK REGISTERED
1251-57 FOURTH ST. MAIN 693

Wallace Ralph, slsmn, r 229 F.
Wallace Ralph E, h 4217, 4th.
Wallace Robt, r 1161, 5th.
Wallace Robt, h 1205, 12th.
Wallace Sallie L Mrs, h 1439, 9th.
Wallace Wm H, prop Wallace Apts, h 2847 National av.
Wallace Wm H (Blanton & Wallace), r 1968, 1st.
Wallace W G, mach hlpr S D & Ariz Ry, r 518, 17th.
Wallar Saml T (Lu Dell), razor grinder 647 Bway, r 715 same.
Wallen Andw J, shoe mkr 1059 University av.
Wallenberg Carl, cabt mgr Schiefer & Sons, r 431 Market.
Wallenborn Bernard (Louise), with The Marston Co, r 1516, 7th.
Wallhauser Fredk (Louise), uphol, h 3237 National av.
Wallihan Danl P (Florence) (Stanley Garage), h 3430, 33d.
Wallihan John B (Goldie) (Stanley Garage), h 521, 18th.
Wallin John E (Sylvia), reporter R G Dun & Co, h 3872, 5th.
Wallin Nina L, steno Shreve & Shreve, r 2839 A.
Walling Clarence H (Blanche), mach, h 3869 Sisson av, E S D.
Walling Edwd S, aviator, h 2272, 4th.
Walling Ted, garage 4125 El Cajon av, h 4125 University av.
Wallis Hazel, telep oprr P T & T Co, h Saratoga av, Ocean Beach.
Wallis Madora A, with The Marston Co, r 1347, 4th.
Wallis Mattie E Mrs, seam The Mode Cloak and Suit House, r 1227, 10th.
Wallow Wm A (Mayme L), h 1435 Felton.
Wallraven Apartments 2048, 3d.
Wallraven Fay, bkpr Owl Drug Co, r 1522 Granada.
Wallraven Mary, r 1522 Granada.
Walls Charlotte Mrs, steno, r 1410 University av.
Walmer Geo W, h 3106 Myrtle av.
Walnut Avenue Garage (Connie Burkhart) 3521, 5th.
Walrod Geo W, bkpr Nason & Co, h 2962 K.
Walsh Adelle R, steno L C Masten, r 3115 Grim av.
Walsh Jas E, gardener, h e s Catalina, 2 n Voltaire, Loma Alta, Pt Loma
Walsh John B (Mina M), h 4747, 41st.
Walsh Jos, mining, h 4120, 6th.
Walsh Mary E, r 4444 North av.
Walsh Patk (Anna), h 243, 10th.
Walsh Robt J (Lorena C), sales mgr Louis C Masten and notary public 861, 6th rm 212, h 3115 Grim.
Walsh Ruth, tchr, r 4444 North av.
Walsh Thos (Mary D), rancher, h 4359 Alabama.
Walsh Walter E (Ivy L), dentist 1007, 5th rm 612, h 2410 Albatross.
Walt Ella M Mrs, clk Klauber Wangenheim Co, r 1950 Logan.
Walt Thos (Alice R), exp 3045 L.
Walter Albt N, mech Chas S Hardy, r 3182 N.
Walter Carl (Dora), brewer S D Cons Brewing Co, h 3174 Colton av.
Walter Donald R, student, r 3330, 5th.
Walter Henrietta, h 2635, 5th.
Walter Lizzie E (wid Schuyler), h 2834 Dale.
Walter Nelson A (Margaret F), carp 3869, 5th, h 2419 J.
Walter Susie E (wid Robley), h 3330, 5th.
Walter Walter, r 2606 N.
Walter Wm (Susanna), cigar mkr A Sensenbrenner Sons, h 1021 S 28th.
Walter Wm R (Frances), h 3305 Dale.
Walter Zona F, r 3305 Dale.
Walters A B, sawyer Federal Box Co, r 4725 Santa Cruz.
Walters Bly M, waiter W A Crane, r 926, 3d.
Walters Byron J (Conklin & Walters), r 2281 Commonwealth av.
Walters Carrie C, pasteurizing dept P M Dairy Co, r 1143 K.
Walters Chas F, carp, r 961, 4th.


B. ROSCOE SCHRYOCK
TEACHER OF VOICE
Director of S. D. Opera Co.
Prepares Singers for public work in OPERA and ORATORIO
624 B St.
Phone, Main 366
SAN DIEGO

USED CARS
E. E. ROBERTS
SAN DIEGO
EL CENTRO
SEE PAGE 12

C. J. HENDRY CO. Ship Chandlers and Naval Stores
ENGINEERS' SUPPLIES
C ST., N. W. COR. INDIA MAIN 1829


HOTEL CHURCHILL
AMERICAN AND EUROPEAN
NINTH AND C STREETS
ALL OUTSIDE ROOMS
ABSOLUTELY FIREPROOF
GEORGE L MAYNE, MANAGER

Walters Chas N, student, r 4214 Scott av, E S D.
Walters Edith T, steno S H Price Inc, r 1724 L.
Walters Edwd J (Agnes), r 914 G.
Walters Emily E Mrs, h 1117, 13th.
Walters Frances M, r 518, 13th.
Walters Geo, carp, r 760, 5th.
Walters Geo, clk Russ Lmbr & Mill Co, r La Mesa.
Walters Henry W, clk S D & Ariz Ry, r 831, 8th.
Walters John C (Martha A), gro 825, 13th.
Walters Louis D (Minnie K), h 3772 Ray.
Walters Michl C, lab Federal Box Co, r 2287 Kearney av.
Walters Minnie V (wid Geo), h 4045, 3d.
Walters Ralph, h 1320 State.
Walters Richd J (Genevieve), h 2715 Columbia.
Walters Stella J, server Lenox Cafeteria, h 604 Cedar.
Walters S, tiremkr, h 912 S 26th.
Walters Thos F, lmbrmn Russ Lmbr & Mill Co, r La Mesa.
Walters Walter P, h 1506 Market.
Walters Willard W (Josephine), solr, h 2752, 29th.
Walters Wm, fur rms 745, 8th.
Walters Wm J, tailor 2635 Newton av.

Walterstein Mildred E Mrs, r 2124 E.
Walther Alice McC Mrs, h 1334, 7th.
Walther Chas F (Theo Walther & Son), r 2475 Imperial av.
Walther Chas L (Hazel L), gro, h 2602 K.
Walther Henry T (Laura A), driver Sou Cal Baking Co, h 2551 I.
Walther Theo E (Clara) (Theo Walther & Son), h 2475 Imperial av.
Walther Theo & Son (T E and C F), grocers 2477 Imperial av.

Waltman Guy H, lab, r 1473 F.
Waltman Oscar L (Clara J), piano finisher Markle's Piano Shop, h 3312 31st.

WALTON BERT STUDIO, Specialized Kodak Finishing, The Best Scientific Results Possible 1346, 5th, Tel Main 1713.
Walton C Art (Martha L) (Auto Exhibit and Wrecking Co), h 3775 Ibis.
Walton Ernest A (Gertrude M) (Auto Exhibit and Wrecking Co), h 1125 Ft Stockton dr.
Walton Errol F, r 831, 21st.
Walton Glenn A, student, r 831, 21st.
Walton Helen L, student, r 831, 21st.
Walton H Bert (Helen) (Bert Walton Studio) 1346, 5th.
Walton Jesse L (Ada U), h 4063 Georgia.
Walton John (Georgia A), h 831, 21st.
Walton Loraine E, clk P O, r 4104 Georgia.
Walton Lucile H Mrs, clk D W Hughes, h 2480 K.
Walton Thos A (Elizabeth H), tchr High School, h 2652 A.

Walwick Earle R, bkjr Sou Trust & Commerce Bank, r 3344 Granada.
Walwick Robt C (Anna A), h 3344 Granada.
Walworth Henry, handymn, r 1362, 3d.
Wampler Phil G (Marguerite H), slsmn, h 4650, 32d.
Wamsley B Harry, h 1069, 10th.
Wamsley Dora Mrs, r 545, 24th.
Wanamaker Chas, r 2562 N.
Wanamaker Chas N, lab S D Cons G & E Co, r 214 G.

Wandell Peter S (Amelia M), h 2353 Harrison av.
Wandrey B John, sec-treas Bryant's Inc, r La Mesa Hts.
Wangenheim Alice, r 148 Juniper.
Wangenheim Julius (Laura K) (Southern Syndicate), h 148 Juniper.
Wankowski Theresa, student, r 2021 Granada.

HOMELAND BUILDING CO.
DEALERS IN
Building Material and Mill Work
Paints
Oils
Tools
Accessories
22-32 E. 8TH
NATIONAL CITY, CAL.

Western Auto Ignition Co.
EVEREADY SERVICE STATION
REPAIRING
CHARGING
REWIRING
1144-1148 THIRD ST.

Buttermut Bread
Southern California Baking Co.
125-171 FOURTEENTH ST.
Main 578—Home 1578
Factory, Home 2174

W. F. LUDINGTON CO.
234-235 SPRECKELS BLDG.
GENERAL INSURANCE AND SURETY BONDS MARINE INSURANCE

WANKOWSKI VICTOR (Fannie) Pres V Wankowski & Co Inc, h 2021 Granada.
WANKOWSKI V & CO INC, Victor Wankowski Pres, George D Easton Sec, General Insurance, Surety Bonds, Real Estate and Loans 341-343 Spreckels Bldg 121 Bway, Tels Main 2029. (See right top lines and Page 52.)
Wanks J, r 872 Union.
Wanless Jane A (wid G F), h 1020 Pascoe.
Wansley John E (Eva B), h McCall nr San Antonio, La Playa, Pt Loma.
Warburton Christopher D (Margt), clk Hamilton's Inc, h 4338 Alabama.
Warburton Harry F (Jeanie), slsmn Doyle-Barnes Co, h 3531 Albatross.
Warburton Leland S, bkpr East San Diego State Bank, r 4020 Fairmount av, E S D.
Warburton Ollye, h 1141, 12th.
Warburton Percifal E (Eliza R), collr, h 4060 Front.
Warburton Thos, r 1141, 12th.
Ward Arthur L (Mabel), gen sec Y M C A, h 1233, 22d.
Ward A Pitzer (Sanna B), trav slsmn, h 3120 Granada.
Ward Benj H (Ruth), mech, h 737, 17th.
Ward Blair, valet U S Grant Hotel, r 907, 12th.
Ward Chas D (Daisy), h 3887 Goldfinch.
Ward Cora H, slswmn Heller's, h 757, 12th.
Ward Ella B (wid Chas), r 3850 Thomas av, E S D.
Ward Ellis F, boiler attndt City Bd of Health, r Isolation Hosp.
Ward Emma Mrs, r 1331 Bush.
Ward Franklin P (Harriet S), bldg contr 2668 National av.
Ward Geo T (Myra D) lapidary 435 A, r Chula Vista.
Ward Harry, lab City Operating Dept.
Ward Harry M (Minnie B), slsmn Lion Clo Co, h 3576, 29tth.
Ward Hazel L, opr Pac T & T Co, r 3920, 5th.
Ward Helen M, tchr, r 4239 Palmetto Way.
Ward Henry A (Sarah F), h 3966 Georgia.
Ward Herbt K, civ eng, r 2931 Dale.
Ward Horace B (Grace L), tailor, h 4447 University av, E S D.
Ward Jas, r 1435 K.
Ward Jas, mgr Stadium Apts, h 1208, 16th.
Ward Jas A, driver Kelley Lndy Co, h 830, 12th.
Ward Jennie, dom 1057 Essex.
Ward Jennie (wid W J), h 840 B.
WARD JOHN M (Jessie S) (Ward, Ward & Ward), h 2432 Front.
Ward Kath, r 240 E Laurel.
Ward Lavon, student, r 4439 University av, E S D.
Ward Lola, tchr Lincoln School, r 840 B.
Ward Marie Mrs, h 2192 National av.
Ward Minnie B Mrs, dressmkr 240 E Laurel.
WARD M L (Ella B) (Ward, Ward & Ward), h 1030, 23d, Tel Main 708
WARD M LUTHER JR (Ward, Ward & Ward), r 1030, 23d, Tel Main 708.
WARD PAUL (Ruth C), Real Estate and Insurance 506-508 Granger Bldg 964, 5th, Tel Main 1613, h 2451, 1st, Tel Main 4806.
Ward Philip B, carp, h 3850 Thomas av, E S D.
Ward Q C, real est, r Y M C A.
Ward Ralph M (Lulu M), with The Marston Co, h 4239 Palmetto Way.
Ward Roy F (Kathryn), slsmn Carpenter's, h 1275 Hendricks av.
Ward Rebecca S (wid T B), h 1044 Pascoe.
Ward Ruth C Mrs, dir Neighborhood House Kindergarten, r 2451, 1st.
Ward Sampson L (Ella K), civ eng, h 2931 Dale.
Ward Sarah, lndywkr Munger's Lndy, r 814 S Evans.
Ward Spencer (Eunice), rancher, h 2330 Union.
Ward Thos B (Mary E), firemn, h 4278 Copeland av, E S D.

ROOFS
APPLIED
REPAIRED
PAINTED
=
Benton Roof Co.
250 Fifth St.
Main 4574
—
CONTRACTORS
Wholesale Jobbers
—
ROOFING
SOLD IN ROLLS

MAIN 939
WHITE'S
WALL PAPER
AND
PAINT STORE
—
707 SIXTH ST.

W. E. KIER CONSTRUCTION CO.
813 First National Bank Building
GENERAL CONTRACTORS
San Diego, California
Telephone, Main 2427

CONNER ADJUSTMENT BUREAU
G. E. CONNER
MANAGER
PHONE MAIN 2683
"WE GET THE MONEY"
612 TIMKEN BLDG.

PHONE MAIN2216
RILEY REALTY CO.
ROOM 216 TIMKEN BUILDING
SAN DIEGO, CALIFORNIA

WARD, WARD, & WARD (M L, J M and M Luther Jr), Attorneys-at-Law 510-516 Granger Bldg 964, 5th, Tel Main 415.
Ward Wylia V (Fanny M), carp, h 4446 Highland av, E S D.
Ward W H, mach S D & Ariz Ry, r National City.
Warde Margaret E, bkpr W C Merritt Co, r 1280, 12th.
Wardlaw R H, chef U S Grant Hotel, r 1840 Columbia.
Wardlow Mary E, h 1935 Fern.
Wardmann Ernest J (Mary A), h 3795 Goldfinch.
Wardrip Richd, lab, r 1731 India.
Ware Abigail (wid Thos), h 3867 Swift av, E S D.
Ware Albt (Winnie), painter contr 4159 Iowa.
Ware Belle Mrs, prop Hotel Clark, h 226 B.
Ware Bertha, opr Pac T & T Co, r 1060, 6th.
Ware John W, jeweler 1060, 6th, h 832, 22d.
Ware Katy (wid W R), h 428, 28th.
Ware Myrtle E, clk J W Ware, r 832, 22d.
Ware M, r 1480 Market.
Ware Sadie L, r 2068, 1st.
Ware Sarah Mrs, matron Helping Hand Home Assn.
Ware Wilhelmina, mgr Progressive Sewing School, r 3315 Mission dr
Warentz Annabelle, r 2670 Newton av.
Warfield Andw K (Mary), h 837 State.
Warfield Annette, h 2165, 2d.
Warfield Carleton K, auto mec, r 1030, 15th.
Warfield Clyde F (Elizabeth), clk, r 4078 Utah.
Warfield Grace F Mrs, h 1030, 15th.
Warfield Herman W (Clara E), clk, r 4426 Granada av, E S D.
Warfield Herman W Jr, student, r 4426 Granada av, E S D.
Warfield John, lab Union Fish Co, r 837 State.
Waring D Ellen, student State Normal Sch, r 1430, 7th.
Waring Edwd (Josephine), mgr Thorbus Apts, h 1430, 7th.
WARING GEO E, Auto Tires, Vulcanizing, Auto Accessories, Etc., Escondido. (See adv Escondido section.)
Waring Henry, h 2069 Eber, Ocean Beach.
Waring John W, lab North Island.
Warke Jas H (Eunice R), h 4406 Granada av, E S D.
Warman Virginia, tchr, r 1545, 2d.
Warne Clyde S (Margt), tchr Evening High Sch, h 210 Juniper.
Warne Margt Mrs, tchr, r 210 Juniper.
Warner Aubey, elec eng, h 840 B.
Warner A Mrs, r 615, 8th.
Warner Chas A (Alida M), painter 42 Jamul av.
Warner Chas D (Clara F), jeweler 1141, 5th, h 1931, 32d.
Warner Clyde R, plumber, r 2155 Herrison av.
Warner Gaylord M (Maude), auto opr San Diego A-1 Oil Refinery, h 1645 State.
Warner Geo Jr (Mary M), h 2106 Irving av.
Warner Guy C (Kate G), plumber 2155 Harrison av.
Warner Harry C (Lillian A), lino 720 Market, h 3581 Park Villa dr.
Warner Harry F (Ruth F), h 1931 Market.
Warner Harry J (Lucille M), auto mech C W McCabe, h 2139 Franklin.
Warner Harvey S, h 1146 A.
Warner Hazel M, bkpr, r 2155 Harrison av.
Warner Inez (wid Seveto), r 3345 Horton.
Warner Jas H (Henrietta), h 1052 Essex.
Warner John, r 106 West B.
Warner Loring V, auto mech Union Ice Co, r 1063 University av.
Warner Marguerita (wid Geo), h 1966 Kearney av.
Warner Margt (wid G P), h 4078 Highland av, E S D.

THE Engineering Service Company
RENDERS "SERVICE THAT INSURES PERMANENCE" THEREFORE WILL Save You Money
By Insuring the Lowest ULTIMATE COST
Consultation, Design, Supervision, Plans, Estimates, Surveys, Maps, etc.
If It's ENGINEERING We Do It
SUITE 1316 WASHINGTON BLDG. LOS ANGELES PHONE 60463

INSURANCE BONDS
NELSON L. COLEMAN
MORTGAGE LOANS
410 B STREET TEL. MAIN 999

Frank A. Salmons
"The Insurance and Bond Man"
Southern Title Bldg. ON THE PLAZA
Phone Main 244
Writes All Forms of
Insurance

Warner Martha student, r 4078 Highland av, E S D.
Warner Mary F, buyer Holzwassers Inc, h 1229, 8th.
Warner Milton G (Elizabeth F), clk, h 1681 Logan av.
Warner Orie S, r 2106 Irving av.
Warner Paul, buss boy U S Grant Hotel.
Warner Pauline, r 1806 J.
Warner Ruth F Mrs, mgr Cordova Apts, r 1931 Market.
Warner Salathiel (Etta C), h 3927 Mississippi.
Warner Violet, telep opr North Island.
Warner Walter A Rev (Millie E), pastor Church of God, h 3057 L.
Warner Wm A, auto opr, r 2106 Irving av.
Warner W L, h 1065 University av.
Warnhoff Robt A (Julia A), h 4118 Central av, E S D.
Warren Alice, emp U S Grant Hotel.
WARREN ALTHEA, Librarian San Diego Public Library, r 1338 College, La Jolla.
Warren Alva (Mary), h 1069, 20th.
Warren Annie E Mrs, press Benbough & Duggan, h 312 Milbrae.
Warren Clara F Mrs, h 2035 Bway.
Warren Clarence R (Annie E), carp, h 312 Milbrae.
Warren Emma N (wid Lansing), h 1338 College, La Jolla.
Warren Ethel, waitress U S Grant Hotel, r 237 West F.
Warren E Grace Mrs, Kodak finishing 3873, 5th, r 3881 same.
Warren Fern (wid L E), r 3370 Dale.
Warren Franklin C, janitor W U Tel Co, r 1720 E.
Warren Geo, cook U S Grant Hotel.
Warren Gilbert T (Ida M), carp, h 321 Milbrae.
Warren Gladys Mrs, steno U S Natl Bank, r 4408 North av.
Warren Jas, r 227 B.
Warren Jas, car repr Santa Fe Ry, h 3045 Martin av.
Warren Johanna (wid John), h 4270 Bayard, Pacific Beach.
Warren John E, prop The Hoover fur rms, r National City.
Warren John E (Amelia S) (Model Employment Agency), h 655, 6th.
Warren John F (Cath), h 303 Palomar dr.
Warren Jones K, r 1112 Rosecrans, Pt Loma.
Warren Jos R, floormn Smith's Savoy Garage, r 1432, 6th.
Warren J F, clk Golden West Hotel, r Coronado.
Warren Lottie (wid H M), dressmkr 1287 Johnson av.
Warren Lutie Mrs, nurse, r 1744, 1st.
Warren Lutie E Mrs, h 3895 University av, E S D.
Warren Mary (wid R R), h 4408 North av.
Warren Mary H, clnr Mission Dry Clnrs, r 2660 A.
Warren Maud Mrs, r 906 G.
Warren May T Mrs, with The Marston Co, r 321 Milbrae.
Warren Melinda (wid Ezra), h 3811 Beta.
Warren Raymond, mgr The Hoover fur rms, r 655, 6th.
Warren Roy (Jessie B), r 2655 Bway.
Warren Saml H, r 1069, 20th.
Warren Wm F (E Grace), kodak finisher, h 3881, 5th.
Warren Wm H (Hazel C), truck driver City Operating Dept, h rear 4012 Georgia.
Warren Wm M (Rosie), foremn Standard Mattress Mfg Co, h 2302 California.
Warrick Robt, r 247 Date.
Warring Anna Mrs, r 310 Ash.
Warring Carter, elev opr U S Natl Bank Bldg, r 441, 5th.
Warwick Florence M, steno Pac Wood & Coal Co, r 2344 State.
Warwick Geo, r 2344 State.
Warwick Robt, photo player, r 315 E.

WM. KONRAD HARDWARE CO.
BUILDERS HARDWARE
GLASS
PAINTS
CROCKERY
HAY & GRAIN
SEEDS
FUEL
FEED
4177 UNIVERSITY AVE.
East San Diego
HILLCREST 2584

CHALMERS "6"
HUPMOBILE "4"
Salesroom--
102 C ST.
MAIN 1600
Garage--
1356 FIRST
MAIN 187
W. B. Conniry
Distributor
San Diego County

PIANOS
VICTROLAS
SOUTHERN CALIFORNIA MUSIC COMPANY
630 C STREET
SAXOPHONES
SHEET MUSIC

SAN DIEGO FARM & MORTGAGE COMPANY
617 E Street
Timken Building
PHONES:
MAIN 34 - MAIN 1841
FARM LANDS
INSURANCE
LOANS
POINT LOMA REALTY

Washburn Amy, r 4493 Texas.
Washburn C Ruth, r 3674, 3d.
Washburn Donald K, bottler Coca Cola Bottling Wks, r 1808 Spalding pl.
Washburn Florence (wid Morris), h 4493 Texas.
Washburn Florence C (wid W S), h 3674, 3d.
Washburn Geo W (Ruth A), lab, h 3636 Fairmount, E S D.
Washburn Harry H (Minnie), foremn Coca Cola Bottling Works, h 1808 Spalding pl.
Washburn John R (Joe), h 3031 Ivy.
Washburn Laurence M (Lillie C), mgr Sinclair's Ford Agcy, h 3679 Jackdaw.
Washburn Nellie G Mrs, h 630, 22d.
Washington Annabell, dom, r 742, 3d.
Washington Apartments The, 209 W Washington.
Washington Hattie Mrs, lndrs, h rear 2232 L.
Washington School, State ne cor Elm.
Washington S Edwin, clk J B Gunther, h 4070 Vine ct, E S D.
Washington Turner D, janitor Spreckels Bldg, r 742, 3d.
Wassell Kate, dom Belle B Peckham, r 933, 13th.
Wassner Albt (Bertha), h 5054 Brighton av, Ocean Beach.
Wasson Albt (Stella), mach, h 1479 Market.
Watanabe Chozo, lndymn, r 635, 7th.
Waterbury Geo F (Sarah L), h 3828, 31st.
Waterbury Ira E (Frederika), carp U S Grant Hotel, h 3941 Mission av, E S D.
Waterfield Albt E, clk, h 948 Union.
Waterfield Hariet M Mrs, prop Woman's Exchange and fur rms 948-950 Union.
Waterhouse Emily, seam, h 2252, 4th.
Waterhouse Esther, seam, r 2252, 4th.
Waterhouse Wm (Mary E), carp, h 2902 E.
Waterman Geo, r 3952 Iowa.
Waterman Hazel W (wid W S), h 237 W Hawthorn.
Waterman Katy, steno S D & Ariz Ry, r 867, 10th.
Waterman Mary A (wid E L), h 2085 Logan av.
Waterman Robt M (Mae C), carp, h 3076 Palm.
Waters Albt A (Lucy M), with The Boston Store, h 624, 25th.
Waters Alec B (Sarah), h 4725 Santa Cruz, Ocean Beach.
Waters Clara S Mrs, mgr The Arlington, r 423 West F.
Waters David C, steno, r 624, 25th.
Waters Fred D (Clara S), attndt U S Quarantine Sta, Pt Loma, h 423 West F.
Waters Gwendolyn M, student State Normal Sch, r Chula Vista.
Waters Harriett Mrs, h 830, 12th.
Waters Henry J (Mary B), firemn Intl Pkg Corp, h 3120 Franklin av.
Waters Henry R, h 4125 Conklin av, E S D.
Waters John, watchmn Intnl Pkg Corp.
Waters John (Minnie M), carp, h 1743 Logan av.
Waters Martin J (Josephine), shoe repr 830 Bway, h 3796 Stockton av, E S D.
Waters Olive (wid Ray), h 1994 Kearney av.
Waters Rosie, r 1743 Logan av.
Waters Walter S (Maggie M), prop Redwood Apts, h 3105, 5th.
Waters Wm C, slsmn Simon Levi Co, r National City.
Wates Virgie L (wid Saml), r 3050 Martin av.
Wathen Geo F (Hattie E), h 4054 Central av, E S D.
Wathen Harvey E (Bessie A), h 331, 21st.
Wathen Lista, r 4054 Central av, E S D.
Wathen Vesta, r 4054 Central, E S D.


J. L. STURZ
TAILOR
FOR
MEN AND
WOMEN
The services of our Alteration Department may save buying an expensive suit
510 B ST.
Near Strand Theatre

THE AGNEW SANITARIUM AND HOSPITAL FIFTH AND BEECH
Fully equipped to handle all cases requiring medical attention, particularly surgical, obstetrical and children. General nursing care by graduate nurses.

POULTRY, BEES, GARDEN SUPPLIES
643-649 G ST. COR. SEVENTH
STILES POULTRY SUPPLY CO.
LIVE and DRESSED POULTRY

Watkins Amelia Mrs, hairdresser 7865 Girard, La Jolla, r 744 Silver, La Jolla.
Watkins Angeline (wid Eugene), h rear 1341 Columbia.
Watkins Archie E, swithmn McCormick Lmbr Co, r National City.
Watkins Carrie J (wid G R), h 4494 North av.
Watkins Etta G Mrs, h 3962 Goldfinch.
Watkins Francis R, h 1276 Cave, La Jolla.
Watkins Lola M, clk W U Tel Co, r 1265, 22d.
Watkins Minnie L Mrs, r 1508 C.
Watkins Roy S, slsmn B I Tully, r 636 C.
Watkins Sarah Mrs, waitress, h 2479 I.
Watkins Wm, r 639 E.
Watrous Dorothy D, tchr Ocean Beach School, r 4844 Voltaire, Ocean Bch.
Watrous Mary E, tchr Roseville Sch, Pt Loma, r 4844 Voltaire, Ocean Bch.
Watrous Ora W (wid H B), h 4844 Voltaire, Ocean Beach.
Watson Agnes, r 2072, 3d.
Watson Andw J (Ethel), h 4162, 1st.
Watson A W, r Golden West Hotel.
Watson Blanche E, with The Marston Co, r 4132 Madison.
Watson Chas S (Alta J), switchmn S D & Ariz Ry, h 2016 Julian av.
Watson Clyde E (Jessie M), switchmn S D & Ariz Ry, h 4132 Madison.
Watson Earnest D, lab, r 3821 Arctic.
Watson Emma (wid Edwd), h 2072, 3d.
Watson Emma E B (wid P L), h 4940 Brighton av, Ocean Beach.
Watson E Penn (Alice B), civ eng, h 4598 Edgeware rd.
Watson Frances E (wid H B), nurse, h 1466, 7th.
Watson Frank E (Frances E), eng Fire Dept Sta No. 7, h 240 Southlook
Watson Frank M (Alice A), h 4063 Albatross.
Watson Geo (Sarah M), eng, h 3895, 29th.
Watson Henry T, r 3742 Arizona.
Watson Howard D, pres Watson-Jones Inc, r 2233 Kearney av.
Watson Irving D (Stewart Products Service Station), r Los Angeles.
Watson Jas A (Anna J), h 3966 Hamilton.
Watson Jas E, cook W L Fraser, r 1141, 7th.
Watson Joe J (Anna A), h 1141, 9th.
Watson John A (Cora M), sls mgr Watson-Jones Inc, h 2233 Kearney av.
Watson John S, h 1829 Altamira pl.
Watson-Jones Inc, H D Watson pres, C R Jones sec, printers 924, 3d.
Watson Jo Shipley, r 1829 Altamira pl.
Watson Jos A, asst Dr Foelschow, r 1036, 1st.
Watson J Wm (Mabel L), slsmn S H Price Inc, r Coronado.
Watson Laura F (wid E R), h 1335, 26th.
Watson Lee, lab S D Glazed Cement Pipe Co, r 804, 3d.
Watson Louis, auto mech Wm L Hughson Co, r 1371 Union.
Watson Lucy R (wid G W), h 1794 Logan av.
Watson Marie Mrs, bkpr Federal Box Co, r 1794 Logan av.
Watson Mary, telep opr S D Cons G & E Co, r 2072, 3d.
Watson Orville (Eva), h 3821 Arctic.
Watson Paul R (Alys E), asst eng County Highway Comm, h 2835 C.
Watson Reaves H (Willie E), clk Santa Fe Ry, h 3770 Daley av, E S D.
Watson R E, cook, r 1141, 7th.
Watson R O, steelwkr, r 1151, 1st.
WATSON DR SCOTT E (Alice H), Dentst 603 Watts Bldg, 520 E, Tel Main 3152, h 730 Orange av, Coronado.
Watson Thos C, r 1535, 4th.
Watson Walter P (Alberta), truck driver City Operating Dept, h 2411 K.
Watson Wm V (Ethel R), chemist S D Cons G & E Co, h 1835, 32d.
Watt Grace Mrs, prop Florette Apts, r 134 W Hawthorn.
Watt Jas C (Grace), slsmn Cohen-Conkwright Co, h 134 W Hawthorn.
Watt Pearl, clk Chas S Hardy, r 1817, 3d.

LEGS
ARMS
CRUTCHES
ARCHES
ELASTIC
BELTS
STOCKINGS
APPLIANCES
DEFORMITY APPARATUS



REPAIRING AT REASONABLE CHARGES
SAN DIEGO ARTIFICIAL LIMB CO.
1332 FIRST ST.
PHONE, MAIN 1677

STEWART & CASS
INSURANCE—BONDS—REAL ESTATE
228 B Street Phone, Main 1515

WASHING MACHINES
SEWING MACHINES
VACUUM CLEANERS
HEATING APPLIANCES
PORTABLE LAMPS
955 SIXTH STREET

Hartwell
ELECTRIC COMPANY

ELECTRICAL CONTRACTORS
LIGHTING FIXTURES
MOTORS, MOTOR REAIRING
MAZDA LAMPS
TELEPHONE, MAIN 318

Johnson-
Saum
Company
FUNERAL
DIRECTORS
✣
LADY ASSISTANT
✣
N. W. Cor.
Fourth & Ash
✣
TELEPHONES
SUNSET, MAIN 158
HOME 1158

Wattenbarger Geo W (Fayla), h 2662 Newton av.
Watterson Grace M, slswmn Holzwassers, r 331, 25th.
Watterson Hattie Mrs, h 331, 25th.
Watterson Wm T (Lutie B), slsmn, h 355, 24th.
Wattles Henrietta E (wid R M), h 3821 Pauly av, E S D.
Watts Building 520 E.
Watts C B, h 1240 C.
Watts C F Miss, r 1240 C.
Watts Edwd J (Sebelia V), janitor Watts Bldg, h 124, 24th.
Watts Jas (Anna), janitor, h 2606 N.
Watts Lorenzo (Mary), lab, h 3770 Copeland av, E S D.
Watts Nathan, r 170 Laurel.
Watts Nathan, real est 520 E rm 204, h 920, 4th.
Watts Richd, roofer T B Baker.
Watts Stella M (wid Ira), r 1943 Market.
Watts Walter, porter Ralph Hamlin Inc, r 2606 Imperial av.
Watts Wm A (Folra B), with Gordon, Goodwin & Co, h 1470, 7th.
Waukeeta Apartments 1835 Monroe av.
Waud May E, h 3055 Fir.
Waugh Augusta Mrs, lndrs S D County Hospital.
WAUGH HARRY H (Janet K), Staple and Fancy Groceries, Fresh and Cured Meats, 3905 Normal cor University av, Tels Hillcrest 1988, Home 9444, h 3920 Cleveland, Branch 1501 Lincoln.
Waugh Helen T, clk City Atty.
Waugh Henry W (Sarah A), cement wkr City Operating Dept, h 870, 20th
Waugh John T (Helen T), auto mech, h 3522 Anna, E S D.
Waugh Susan (wid Saml), h 4170 Daley av, E S D.
Way Chester A, elev pilot U S Grant Hotel, r 4604, 38th.
Way Cora M, with The Boston Store, r 4604, 38th.
Way Emma, h 2506 Collier av.
Way Julia E (wid F B), h 611, 5th.
Way Wm J (Cora M), janitor Y W C A Cafeteria, h 4604, 38th.
Wayant Chas H (Maggie V), clk Wm Konrad Hdwe Co, h 4353 Monte Vista av, E S D.
Wayant Verne, clk, r 4353 Monte Vista av, E S D.
Wayda Walter J (Marie), tailor, h 4660 Mississippi.
Wayland Edna, ticket aud Spreckels Cos, r 4141 Normal.
Waymire Fern Mrs, clk I L Eno, r 572, 21st.
Waymire Geo W (Emma J), h 4044 Cabrillo av, E S D.
Waymire Lee (Fern), clk S D Cons G & E Co, h 650, 11th.
Wayne Lyda, emp Neptune Sea Food Co, r 1746 Columbia.
Wayne Nellis A (Maude) (Rice & Wayne), r Ocean Beach.
Weakley Josephine, r 1728 L.
Weaks L R, lab S D Cons G & E Co, r 2640 Imperial av.
Wearn Jas P, slsm n, 3808 Center.
Wearn John (Attie J), cement contr 3808 Center.
Wearn John M, r 3808 Center.
Wearn Percy J, clk B F Goodrich Rubber Co, r 3808 Center.
Wearn Stanley J (Malissa M), cement contr, h 1224, 27th.
Weasley Oliver, porter Maryland Hotel, r 814 F.
WEATHER BUREAU, see U S Weather Bureau.
Weatherhold Mary S Mrs, r 1806 J.
Weatherman Silas O (Louisa), bridge carp, h 324 West F.
WEATHERS EATHEBERT W (Mary K) (Weathers & Co), h 4020 Falcon
WEATHERS & CO (E W Weathers) (Electric Shop), Motor and Generator Winding 322-330, 5th, Tel Main 1593. (See page 31.)
Weatherwax D S, brkmn S D & Ariz Ry, r 1669 Front.
Weatherwax Wilbert E, r 1265, 22d.
Weats Agnes M, r 1245 Lincoln av.

NAT
McDOWELL
Real Estate
No matter what you want, see us
Residences
Business Property
Ranches
Insurance
912 3rd St.
MAIN 4348

SERVICE BRANCH
936
SECOND STREET
NEAR BROADWAY
SAN DIEGO

SAVAGE
TIRES

HAVE YOU SEEN
THE
SAVAGE SERVICE
CREED?

Weats Thos W, electr, r 1245 Lincoln av.
Weaver Ann E (wid P N), r 4315 Hermosa way.
Weaver Ava G, r 911, 26th.
Weaver Bertha, r 2912 K.
Weaver Carrie E (wid E B), h 911, 26th.
Weaver Clarence, r 1663, 5th.
Weaver Edna L, r 500, 26th.
Weaver Edson B (Caroline) (Oakland Six Co), h 4315 Hermosa way.
Weaver Emmor B, arch, h 500, 26th.
Weaver Herbt C, driver Sanitary Lndy, h 2912 K.
Weaver John J, mach, r 2936 Imperial av.
Weaver Jos (Mary E), h 1609 W Lewis.
Weaver Lillie M (wid F T), h 3925 Iowa.
Weaver Maggie, seam, h 1445 Front.
Weaver Mary H, r 500, 26th.
Weaver Mollie A Mrs, bkpr S D & Ariz Ry, h 2035 Bway.
Weaver M D, collr, r 1489 Bway.
Weaver Nettie M (wid C W), h 4515, 35th, E S D.
Weaver Ralph P, carp, r 911, 26th.
Weaver Thos F (Emma J), h 2936 Imperial av.
Weaver W Grace, bkpr Pac Wood & Coal Co, r 911, 26th.

Webb Addie (wid S E), h 1510 G.
Webb Apartments 1236, 11th.
Webb Archie E, r 4736, 34th.
Webb Bros (E L and R C) transfer 312, 11th.
Webb Chas A (Flora L), h 3299 Logan av.
Webb Doris A, lndrs Silver Gate Lndy, r 1550, 10th.
Webb Edgar E (Dorothy E), clk P O, h 1734 Imperial av.
Webb Elizabeth J Mrs, lndrs Silver Gate Lndy, h 1550, 10th.
Webb Elmer L (Webb Bros), r Escondido.
Webb Flora E, drsmkr, h 1014, 14th.
Webb Frank G (Emma W), mining 752 State, h 4407 Orchard, E S D.
Webb Fredk (Amy), tchr Evening High Sch, h 2483 C.
Webb Geo H (Marguerite M) (Webb Hardware Co), h 4030 Jackdaw.
Webb Geo O (Bessie M), h 3791 Alpha.
Webb Geo R Jr, h 38th nr Alpha.
Webb Guy O, bkpr Sou Trust & Commerce Bank, r 3946 Center.

WEBB HARDWARE CO (Geo H Webb) Hardware, Paints, Cutlery and Kitchen Equipment 531 E, Tel Main 4295.

Webb Harry, r 1155, 12th.
Webb Harry, student, r 1236, 11th.
Webb Isabella M Mrs, clk W F Taylor, r 2333, 1st.
Webb Irene Mrs, vocalist, r 1055, 6th.
Webb Iza Mrs, r 954, 23d.
Webb Louella O, tchr High School, r 1334, 7th.
Webb Rose, maid Hotel Robert E Lee, r 815, 3d.
Webb Roy C (Esther M) (Webb Bros), h 236, 27th.
Webb Sarah A Mrs, real est, h 3481 Tomkins.
Webb Sarah M (wid Wm L), h 2056 Newton av.
Webb S A, oppr O K Chitwood.
Webb Thos, trunk repr S D Trunk & Bag Co, r 3940 Vermont.
Webb Thos J (Ellen M), lab McCormick Lmbr Co, h 4736, 34th.
Webb Waitman T (Emma), prop Webb Apts, h 1236, 11th.
Webb Wm J, ironwkr, h 4303 Proctor pl.

Webber Anna E C, tchr, h 3315 Highland av, E S D.
Webber Chas S, pressmn Frye & Smith, r 3015, 28th.
Webber Dwight H (Alice J), h 1112 Rosecrans, Pt Loma.
Webber Genevieve, tchr Lincoln School, r 1643, 7th.
Webber Geo, h 2670 E.

4% ON SAVINGS DEPOSITS
$1.00 OPENS AN ACCOUNT
SOUTHERN TRUST & COMMERCE BANK
U.S. GRANT HOTEL BUILDING

PROCESS PATENTED BY THE SPRECKELS "SAVAGE" TIRE COMPANY SAN DIEGO, CALIF.
GRAFINITE TUBES
THE ONLY INNER TUBE GUARANTEED NOT TO STICK TO THE CASING

Greenwood Cemetery and Crematory

PHONE. MAIN 477 **40TH AND IMPERIAL AVE.**

Webber Geo (Kate L), r 945, 25th.
Webber Geo R (Lizzie), h 622 W Hawthorn.
Webber Henry E (Genevieve), constable Township Justice Court No. 1, h 1643, 7th.
Webber Harvey W, r 945, 25th.
Wabber Herbt G, r 945, 25th.
Webber Hiram J, carp, r 4073 Klauber, E S D.
Webber H J (Helen), h 3136 Homer, Loma Portal, Pt Loma.
Webber Kate J, r 945, 25th.
WEBBER LANE D, Attorney-at-Law 1002 First Natl Bank Bldg 1007, 5th r Cuyamaca Club.
Webber Leo, auto opr, r 1053 India.
Webber Marshall, real est 4139 University av, E S D, h 3490 Stockton av, E S D.
Webber Phil (Julia), r 2935 Imperial av.
Webber Roy P, cigar mkr A Sensenbrenner Sons, r 1550, 3d.
Webber Saml (Stella), h 4073 Klauber, E S D.
Webber Winfield E, clk S D Cons G & E Co, h 2241, 4th.
Weber Adam, kitchen help U S Grant Hotel, r 227 B.
WEBER CHAS B (Nancy I), (Square Deal Furniture Store), h 4656 Park blvd.
Weber Emma L (wid John), r 1535, 29th.
Weber Geo A, h 4168, 32d.
Weber Herbt E (Hester), baker, h 1806 Julian av.
Weber Ignaz (Marie), waiter Rudder's Cafe, h 2119 Polk.
Weber John (Sarah V), r 1773 Sunset blvd.
Weber John M, h 1535, 29th.
Weber Marie Mrs, prop The Arlington fur rms, h 1206, 5th.
Weber Martha M, tchr Garfield School, h 4592 Massachusetts.
Weber Micham (Kath M), painter, h 2480 I.
Weber Wade T (Lillian), h 2975 Webster av.
Webley Fredk D (Eleanor), phys 3869 Copeland av, E S D.
Webster Agnes (wid Jas I), h 170, 21st.
Webster Amy H Mrs, h 515 W Washington.
Webster Anna B (wid J O), h 1620, 7th.
Webster Beulah M, r 3209 Granada.
Webster Chas A, auto opr Citrus Soap Co, r 625, 18th.
Webster Claude K, tchr High School, h 1645 Granada.
Webster Clifford A, musical dir Savoy Theatre, h 1361 Union.
Webster C R, r 1321 C.
Webster Dorothy S, steno North Island, h 4181 Georgia.
Webster Ella M (wid Newell), h 1516, 7th.
Webster E L, h 1430, 7th.
Webster Fannie M (wid C M), h 3678 Pauly av, E S D.
Webster Francis, h 2721 Jefferson, N S D.
Webster Grant M (Elsie J), dep City Auditor, h 2923 Spruce.
Webster Harry G, clk P O, r 2254 Union.
Webster Helen, r 326 W University av.
Webster Herbt T, patrolman Police Dept, r 2277 Kearney av.
WEBSTER HOTEL, (See Hotel Webster and page 41.)
Webster Isaac D (Annie J), phys 861, 6th rm 806, h 1028, 32d.
Webster John, r 326 W University av.
Webster John S (Dorothy L), tmstr North Island, h 3934 Valle av.
Webster Kathleen D, record kpr Frye & Smith, r 523 Laurel.
Webster Lillie E Mrs, h 326 W University av.
Webster Margt B, r 1620, 7th.
Webster Margt L (wid J M), h 3049 J.
Webster Minnie V, bkpr Hibner-Alexander Co, r 3794 Bancroft.
Webster Mollie H (wid K A), h 1361 Union.

WHY WORRY?



Drawing $50 per week

HERBERT N. **NEALE**

General Insurance

Accident and Health
Automobile
Burglary
Fire
Compensation
Liability
Plate Glass
Fidelity Bonds
Surety Bonds

GEN. AGT.
OCEAN ACCIDENT AND GUARANTEE CORP. LTD.
of London

All Casualty Losses Adjusted by This Office

443 SPRECKELS BLDG.

WHY WORRY?



Drawing $50 per week

GOODYEAR FABRIC CORD AND SOLID TIRES

J. P. LAURSEN
GIVENS BEADLESS TIRES
11TH AND MARKET STS. MAIN 853

LEE TIRES SMILE AT MILES

A. V. JEDLICK LADIES' TAILORS
"The House of Individuality" 1131 SIXTH ST.

Webster Myrtie L, choc dipper, r 2667 National av.
Webster Pauline, tchr, r 326 W University av.
Webster Richd W (Nancy C), h 3794 Bancroft.
Webster Thos, h 914 G.
Webster Vernon D, r 326 W University av.
Webster Wesley W, h 941, 11th.
Webster Wm S (Elizabeth M), carp, h 2667 National av.
Weburn Helen, r 3820 Center.
Weckerly Eudora E (wid Conrad), r 521 S 32d.
Weckerly Wm R (Bess R) (San Diego Sheet Metal Works), h 331 S Bancroft.
Weckler Adam F (Nellie E), pres S D Ship Bldg & Dry Dock Corp, h 1995 Guy.
Wedd Helen A, h 4551 Terrace dr.
Wedel Carl P, appr Modern Machine Co, r 2619 Logan av.
Wedel Emil, r 2619 Logan av.
Wedel Philip (Kath), eng P M Dairy Co, h 2619 Logan av.
Wedell Ray, baker, r 124 Bway.
Wedlan Karlot (Jennie), carp, h 1535, 4th.
Wednesday Club The, Mrs A E Thornton pres, Mrs C W Darling sec, Mrs E W Foote treas, Ivy Lane nw cor 6th.
Weed John K (Ethel K), real est, h 212 Fir.
Weed J Allyn, r 212 Fir.
Weed Oliver D (Roselva), h 417, 9th.
Weed Sara A, bkpr S D Farm & Mortgage Co, r 2035 Bway.
Weeden S G Miss, r Maryland Hotel.
Weeden Wm O (Caroline D), h 3653 Jackdaw.
Weegar Erastus H, h 4125 Fairmount av, E S D.
Weego Barbara W Mrs, r 3980 Georgia.
Weego Bertha (wid P W), r 1535 Monroe av.
Weekes Clarrissa, r 4450 Cleveland av.
Weekes Lillian C, steno, r 4450 Cleveland av.
Weekes Louis E, h 4450 Cleveland av.
Weekly John M, driver P M Dairy Co, r 646, 11th.
Weekly Josephine, waiter Lee & Sukurski, r 209, 18th.
Weeks Amanda M (wid I C), h 4076 Oregon.
Weeks Chas H, carp, r 4229 Cleveland av.
Weeks Elizabeth, music tchr 4229 Cleveland av.
Weeks Martha M (wid J H), h 4229 Cleveland av.
Weeks Mary Mrs, with The Marston Co, r 1253, 12th.
Weeks Ralph (Eva), h 1876 Irving av.
Weeks Richd E (Lizzie B), rancher, h 3904 Madison av.
Weeks Virginia, student, r 1253, 12th.
Weerts Adaline H, sten, r 4584 Park blvd.
Weerts Anna L, r 4584 Park blvd.
Weerts Apartments 4588 Park blvd.
Weerts Eberhard, r 4584 Park blvd.
Weerts Frank E (Trientje), h 4584 Park blvd.
Wegeforth Emma, r 1334, 7th.
WEGEFORTH HARRY M (Rachel), Physician and Surgeon 316-322 Granger Bldg 964, 5th, Hours 11 to 12 and 3 to 5, Phone Main 3130, h 210 Maple, Phone Main 4892.
Wegeforth Paul (Lillie S), phys 964, 5th rm 322, r Coronado.
Weggenman Louis F, shoes 1110, 5th, h 1437, 29th.
Wegner Harry D, mach West Coast Gas Engine Co, r 950, 14th.
Wegner Julius, cooper Federal Fisheries.
Wehner Arthur, r 111 S 28th.
Wehner Chas F (Amy H), butcher, r 1822 Market.
Wehrenberg Ralph W, r 2006 Bway.

THE MODEL MARKET
Meats, Fish Eggs, Butter
CLOSEST TO FIFTH AND BROADWAY
NEAREST TO ALL DEPARTMENT STORES
Broadway bet. Fifth and Sixth Sts.
MAIN 2137

DON'T FAIL TO VISIT THE
ALASKA CURIO AND FUR STORE
M. B. BALES
Complete line of Alaska Army, Navy and California Souvenirs
Most complete line of Moccasins in the city
Furs Sold, Remodeled and Repaired
333 W. Broadway
SAN DIEGO HOTEL
923 FIRST ST.

REAL ESTATE CITY AND COUNTRY
E. E. SELMSER
719 F Street Tel. Main 2948
LOANS AND FIRE INSURANCE

HARRY FISHER & CO.
GENERAL INSURANCE, REAL ESTATE, BONDS
240 C STREET

Wehrman Aug, r 836 W Pennsylvania.
Weibens Fred, mech S D & Ariz Ry, r 2963 National av.
Weichlein Estelle (wid H F), r 2138 Ft Stockton dr.
Weidler Edwd (Louise), dist plant chief Pac Tel & Tel Co, h 4923 Long Branch, Ocean Beech.
Weidler Edwd B jr, repairmn Pac T & T Co, r 1450, 4th.
Weidner Adam (Hannah), barber 520, 5th, r 1058, 13th.
Weiershauser Geo H, supt American National Ins Co, r 227 B.
Weight Chas E (Frances), mech North Island, h 1856, 4th.
Weightman Edwd, slsmn, r 533 Bway.
Weil Rose, supt nurses Agnew Sanitarium, r 1540, 6th.
Weiland Edward L, h 3525, 30th.
Weiland Freida Mrs, h 220, 22d.
Weiland Julia A, r 3525, 30th.
Weilar Anton H, cigarmkr A Sensenbrenner Sons, h 4503 Reed pl.
Weimer Lenora Mrs, packer, r 1333 Front.
Weimer Saml V (Bertha) (The Electric Laboratory), h 3886 Swift av, E S D.
Weinberg Carl, r 431 Market.
Weinberg Chas (Florence) (Epstein & Weinberg), r 646, 14th.
Weinberg Michl, lab North Island.
Weinberger Henry (Becky), gro S D Pub Market, h 3119, 5th.
WEINBERGER JACOB (Blanche R), Attorney-at-Law 513-516 First National Bank Bldg, 1007, 5th, h 4064 St James pl.
Weinberger Jos, phys 861, 6th rm 812, r 1319, 5th.
Weingard Hannah, forewmn Bishop & Co, r 3678 Wilson av, E S D.
Weingard Sarah, clk A F Christensen, r 3678 Wilson av, E S D.
Weining Wm J, meat ctr Chas S Hardy, h 332, 19th.
Weinmann Emil W (Emma), meat ctr, h 1946 Fern.
Weir Belle (wid C M), h 4102 Jackdaw.
Weir Earl F, electr, r 4084 Kansas.
Weir Euretta Mrs, h rear 1456 Bway.
Weir Julian F (Mildred), mgr Blake, Moffitt & Towne, h 4355 Hermosa.
Weir Mrytle H, wrapper De Lux Candy Co, r 722 Evans.
Weir Saml K (Mary J), slsmn, h 4084 Kansas.
Weir Thos F (Rena), h 4004 Vermont.
Weir W Dewey, carp, r 4084 Kansas.
Weirick Edna, r 4021 Oregon.
Weirick Minnie, r 4021 Oregon.
Weirick Wm H (Sarah A), h 4021 Oregon.
Weisel Wm L (Avis), lab, h 2514 El Cajon av.
Weisenbach Rose M, ins clk and bkpr Barney & Barney, h 1640 Bway.
Weiskopf Phil L, cond S D Elec Ry Co, r 1715 Adams av.
Weisman Dorothy (wid B W), dressmkr, h 1229, 9th.
Weiss Chas D (Ethel L), dept supt S D Cons G & E Co, h 4152 Bachman pl
Weiss Leon M (Annette), mgr Chatterton Bakery, h 137 Fir.
Weisse Edwd L, cook, r 1230, 9th.
Weitekamp Albt H (Elizabeth A) (Demers & Weitekamp), h 835 Glendale.
Weitzel Frank L (H K Weitzel & Sons), r 1970 Front.
Weitzel Gladys E, r 1970 Front.
Weitzel Grace W, asst S D County Free Library, r 1021 A.
Weitzel Harry K (Lillie A) (H K Weitzel & Sons), h 1970 Front.
Weitzel H K & Sons (H K F L and W B), gro and meats 2170, 1st.
Weitzel Jane, slswmn Holzwassers, r 2185 Froude, Ocean Beach.
Weitzel Warren B (H K Weitzel & Sons), r 1970 Front.
Weitzel W Clark (Tessie L), gro 2245 F, h 2239 same.
Welch Cecil R (Edith), electr, h 2230 Albatross.
Welch Don R, r 4060 Vermont.

I. L. ENO
KODAKS
PHOTO SUPPLIES
PICTURE FRAMING
419 BROADWAY
PHONE, MAIN 1676



TIRES AND ACCESSORIES
AUTO TIRE CO.
5th and A
Main 2404

George F. Otto & Son Florists and Nurserymen
NURSERY, 35TH AND NATIONAL AVE. PHONE. MAIN 7086
FLORAL DEPOT Cor. SIXTH and B
PHONES MAIN 759 HOME 1207


Pianos
Player
Pianos
Thearle Music Co.
640 Broadway
"The
World's
Best"


Welch Edwd W (Mattie M), driver Standard Oil Co, h 1725 Dale.
Welch Elsie, telep opr, r 2646 A.
Welch Frances B, r 2611 I.
Welch Frank M (Mary M), gro 2815 National av.
Welch H Seward (Ethel S), dentist 427 E rm 12, h 855, 11th.
Welch Jas G (Beulah), mgr Sperry & Hutchinson, h 4605 Campus av.
Welch John (Antonca), cook, h 3659 Highland av, E S D.
Welch, Mary E, opr Pac T & T Co, r 2646 A.
Welch Nettie Mrs, r 4060 Vermont.
Welch Pearl Mrs, musician, h rear 3931 Normal.
Welch Sue T, r 2208 A.
Welch Thos, lab, r 501, 7th.
Welcome Albt E, clk Standard Oil Co, r 754, 22d.
Welcome Arthur T, mach, r 754, 22d.
Welcome Esther D, clk Sanitary Laundry Co, r 754, 22d.
Welcome John A (Satie R), slsmn S D Hdwe Co, h 754, 22d.
Welcome Leroy J (Goldie), auto opr S D Cons G & E Co, h 823 B.
Welden Cora N Mrs, clk Whitney Co, h 1144, 15th.
Welden Ralph A, clk Plaza Pharmacy No. 1, r 1144, 15th.
Welding Maude Mrs, h 1230 Bway.
Weldner Henry J, plumber, r 814 F.
Weldon Chas R (Carrie M), mens furngs 806, 5th, h 1420 Edgemont.
Weldon Jas T, (Weldon & Glasson Planing Mill), h 3139 Franklin av.
Weldon Roy M (Cora N), h 514 W Ivy.
Weldon Wm J (Maude), carp, h 926 S 27th.
WELDON & GLASSON PLANING MILL, J T Weldon, W J Glasson, Props, Sash, Door, Veneer and Screen Factory, 3102 Woolman av, Tel Main 3561.
Welin Agnes, clk Hamilton's, r 1715, 31st.
Welin Arthur, student, r 1715, 31st.
Welin Christine (wid Axel), h 1715, 31st.
Welin Erick, baker, r 1715, 31st.
Welin Olga, student, r 1715, 31st.
Welin Victor, clk, r 1715, 31st.
Welker Eugenia, tchr Sherman School, h 835, 21st.
Weller A (A G), h 3574 Louisiana.
Weller Louise, tchr Normal Heights School, r 4588 Park blvd.
Welles Emma J (wid J P), r 2460 G.
Welles Esther, tchr Normal Heights School, r 218 Cedar.
Wells Geo E (Alma), blue printer, h 218 Cedar.
Wellin Victor, bell boy Hotel Sandford.
Wellington Bernice M, poultrybreeder, r 1201 S 36th.
Wellington Chas I (Nora), saltwkr, h 1201 S 36th.
Wellington Earl R, painter, r 1201 S 36th.
Wellington Edwin D (Claudia), lab, h 3147 Newton av.
Wellington Frank M (Eldora M), optometrist, h 3680 Beta.
Wellington Leland S (Ida), carp, h 1917, 32d.
Wellington Lorenzo D (Myrtle M), hlpr S D Cons G & E Co, h 2221 Kearney.
Wellington Roy C (Grace), painter, h 1221 S 36th.
Wellman Caroline, clk, r Hotel Jewett.
Wellman Edwd T (Mabel), prop San Diego Rug and Carpet Factory, h 2950 G.
Wellman Joslyn R (student, r Roy Wellman.
Wellman Peck & Co, J M Purdy mgr, whol gro 237, 5th.
Wellman Roy (Edith N), h Radio rd, E S D.
Wellman Wm F (Mary A), painter, h 4225 Central av, E S D.
Wells Ada R, h 3773, 1st.
Wells Arthur W (Maud), mach, h 1829, 1st.

IRWIN & CO.
HAY, GRAIN,
FLOUR,
MILL FEEDS,
POULTRY
FEEDS,
GRAIN BAGS,
WOOL BAGS,
SACK
TWINE,
COAL
Main office
FOURTH AND K
PHONES:
MAIN 440
HOME 1440

STEWART C. KENDALL
General Insurance
309 First National Bank Bldg.
Telephone
MAIN 2941

FORD BARNES CO.
1055 SECOND STREET
SAN DIEGO OIL STATIONS
HOOD TIRES AND TUBES
McGRAW TIRES AND TUBES
MONOGRAM OILS AND GREASES
UNION GASOLINE
MOTOREZE AND ARISTO MOTOR OILS
TUNGSTEN SPARK PLUGS

FIELD-AUSTIN SAFE CO. 1131 THIRD STREET
TELEPHONE, MAIN 764
SAFES - FILES - DESKS - SUPPLIES


STOLL'S
Multigraph Shop
AND
Advertising Bureau
MAIN 16
210 Watts Building
MULTIGRAPHING
ADDRESSING
TYPEWRITING
MAILING
MIMEOGRAPHING
MAILING LISTS
Public Stenographer
L. M. STOLL, Mgr.

FRANK A. HUNECK
FURS
MASONIC TEMPLE
1401 Fifth

Wells Chas, electr, h 1956 Front.
WELLS CHAS F (Central Garage), r 927, 12th.
Wells Edith M Mrs, h 514 Palm.
Wells Effie, r Vauclain Home.
Wells Ethel B (wid E H), h 3850 Mentone av, E S D.
Wells Eugene E (Estella), stage oprr, h 3575, 28th.
Wells E E. auto oprr Pickwick Stages, r 3575, 32d.
Wells Geo J (Bessie M), cond, h 30, 25th.
Wells Geo W (Sarah C), h 640, 22d.
Wells Henry H (Henrietta Ford), slsmn, h 1518 A.
Wells Herbt (Florence), woodwkr Bottroff & Kolbak, h 2541 Bway.
Wells Herbt E, bkpr Union-Tribune, r 1450, 4th.
Wells Herbt F (Emma L), mgr Hotel Edfred, h 1450, 4th.
Wells Homer L, phys 1025, 4th rm 411, r 1045 S Evans.
Wells John H (Lura B), h 2675 Logan av.
Wells Kath Mrs, r 1036, 3d.
Wells Kittie C Mrs, r 927, 12th.
Wells Leroy (Bertha M), motrmn S D Elec Ry Co, h 2155 Woolman av.
Wells Lura B, r 2675 Logan av.
Wells Mary C (wid S H), r 1520 Fern.
Wells Milton W, auto trimmer Prugh & Niemeyer, h 1244, 9th.
Wells Myrtle, bkpr H N Neale, r 4016 Colonial av, E S D.
Wells Nellie F, clk Holzwassers, r 4559 Park blvd.
Wells Oscar P (Birena), r 536 F.
Wells Petronila Mrs, h 1528 L.
Wells Roy F, driver Barker Bakery, r 1640 Fern.
Wells Saml A, carp, r 1537 Front.
Wells Sarah Mrs, h 1544, 4th.
Wells Susan (wid L B), r 2945 National av.
Wells S P, r Golden West Hotel.
Wells Theresa E Mrs, rubber wkr, h 2152 Irving av.
Wells T W Mrs, clk Home Supply Co, r 1727 J.
Wells Wm, lab, r 1528 L.
Wells Wm C, lab, r 131 F.
Wells Wm H, eng, r 1640 Fern.
Wells Wm H (Minnie I), farmer, h 2552 E.
Wells Wm J (Izora), h 4022 Colonial av, E S D.
WELLS & LINDSAY (C F Wells, J W Lindsay), Props Central Garage, 1041 Columbia.
Welpton Emma N Mrs, steno U S Navy Public Works Office, r 3782, 1st.
Welpton Henrietta G (wid J S), r 3782, 1st.
Welpton Martha, phys 1007, 5th rm 512, h 3782, 1st.
Welpton W Eveleen, r 3782, 1st.
Welsbacher Chas A (Marie, mach hlpr, h 2853 Newton av.
Welsh Elias R (Alice), r 2504 Albatross.
Welsh John G, with The Marston Co, h 4120 Wabash av.
Welsh Mildred, emp Neptune Sea Food Co., r 4120 Wabash av.
Welsh Susan T, r 563, 22d.
Welsh Yvonne, clk Ingersoll Candy Co, r 2652 I.
Welske Marion, r 4977 Santa Cruz, Ocean Beach.
Welstead Alice W Mrs, C S pract, 1141 S Coast blvd, La Jolla.
Welstead Chas M, mgr Garden Theatre, r 1141 S Coast blvd, La Jolla.
Welsted Fredk E, tchr Evening High Sch, r 1140 B.
Weltie J B, r 1154, 5th.
Welty Carl D, student, r 3913 Center.
Welty Danl, plastr, r 414 G.
Welty Frank W (Celia), harnessmkr W V McConnell, h 3055 Ivy.
Welty Viola O, tchr Jefferson School, h 3913 Center.
Wempner Henry, watchmn, r 720 State.

More Value for Less Money
WHITING-MEAD COMMERCIAL CO. OF SAN DIEGO
Plumbing Material, Paints, Pipe, Hardware, Roofing Paper, Electric Goods, Wall Board, Sash and Doors, Wrecking Department
OFFICE AND WAREHOUSE, FIRST N. E. COR. G PHONE, MAIN 709

Property Managers and Rent Collectors

LOUIS C. MASTEN
Real Estate and Insurance
TIMKEN BUILDING

Wendell Fred Mrs, clk Bway Delicatessen & Bakery, r 1219, 1st.
Wendell Nils, tailor 1117 Market, r 528, 14th.
Wendt Elmer J (Cleamence R), steel contr, 1738 Dale.
Weneger John G (Lena), h 4720, 34th.
Wener Benj (Fannie) (Model Jewelry Store), h 1223 G.
Wener Fannie Mrs, prop Model Jewelry Store, r 1223 G.
Wenger Geo, barber G H Doughty, r 1440, 1st.
Wenker Rosalie (wid Caesar), h rear 3876 Delta.
Wenman Florence, h 719 Beech.
Wennerberg Carl G L (Lena), cigar mkr A Sensenbrenner Sons, h 941, 11th.
Wennerlund Victor, firemn, r 560 Atlantic.
Wenrich Bert (Eleanor), real est, h 404 Hawthorn.
Wenrich Bessie B Mrs, student State Normal Sch, r 4774, 38th.
Wenrich Frank (Bessie B), dep City Assessor, h 4774, 38th.
Wentworth Chas B (Dora E), mach hd McCormick Lmbr Co, h 3160 Boston av.
Wentworth Frances Mrs, r 3056 B.
Wentworth Henry H Rev (Helen C), pastor Union Congregational Church h 7818 Fay, La Jolla.
Wentworth Lillian P, osteo 1025, 4th rm 220, h 3056 B.
Wentworth Lucy (wid Geo), h 3677 Klauber av, E S D.
Wenz Herman A (Georgia) (Palace Market), h 2245, 1st.
Wenzel Chas F, prop Hotel Federal, h 237 West F.
Werkheiser Fredk (Isabel), musician, h 3767 Villa Terrace.
Wermouth Chas S (Marie), cashr, h 3585 Pueblo av, E S D.
Werner Sarah A (wid G C), h 1717 Madison av.
Werre Alvin (Mary F), h 1269 Lincoln av.
Wescott Bessie M, r 3927, 1st.
Wescott Chas W, r 2522 K.
Wescott Frank A (Annie M), lab City Operating Dept, h 2522 K.
Wescott Leona A, h 1260, 23d.
Wescott Louise M (wid Giles), h 3927, 1st.
Weseloh Chas B, auto mech, r 4160 Cleveland av.
Weseloh John H (Minnie L), slsmn Russ Lmbr & Mill Co, h 4160 Cleveland av.
Weseloh Lawrence A, clk, r 4160 Cleveland av.
Weseloh Mary A, clk J A Corriere, r 4160 Cleveland av.
Wessels Andw B (Hulda T), phys 861, 6th rm 708, h 4015 Hillcrest dr.
Wessler Albt F (Delle), auto opr, h 2964 Norton av.
Wessock Ernest, mach hlpr S D Elec Ry Co, r 3269 K.
Wessock Wilhelmina (wid Fredk), h 3269 K.
West Addie Mrs, r 1940, 3d.
West Allyn M (Maude E), slsmn, h 1232 Bush.
West Bertha M, with The Boston Store, r 2004 Madison av.
West Calvin C (Ida), emp Benson Lmbr Co, h 3910 Normal.
West Carol O, mech hlpr Ralph Hamlin Inc, r 246, 25th.
West Chas, r Golden West Hotel.
West Chas J (Phoebe L), tire fnhr, h 2218 I.
West Clyde W (Beulah), driller, h 4559, 36th.
WEST COAST CRAB & LOBSTER CO, G Cardarelli Mgr, Wholesale Fish Dealers Specializing in Crab and Lobster 845 W Market, Tel Main 1956.
WEST COAST GAS ENGINE CO, L A Ellis Pres and Treas, L C Thompson V-Pres and Sales Mgr, Market nw cor Union.
West Doris E, sec Christian Science Society (E S D), h 4342 Highland av.
West Edgar (Pearl), farmer, h 3785 Texas.
West Edwd (Ada), carp, h 767, 7th.
West E A Mrs, h 1556, 2d.
West Fonda L, student, r 4342 Highland av, E S D.

UNIFORMS MADE TO ORDER
JACK HORNER
NAVAL TAILOR
448 W. B'WAY

BATTERY "EXIDE" SERVICE
DELCO
REMY
KLAXON
CARLSON AND SIMPSON
Auto Electricians
UNION
ATC

LOUIS MASSIE WINN DOCTOR OF OPTOMETRY
EYES EXAMINED. GLASSES FITTED
TEL., MAIN 221 201 AND 212 WATTS BLDG. 520 E STREET

William J. Kettner
GENERAL INSURANCE
Tel., Main 2183 334-335 SPRECKELS BUILDING

West Francis F (Elma F), gro 3232 Madison av, h 4607, 32d.
West Frank (Anna L), car repr S D Elec Ry Co, h 3805 Storey av.
West Frank N (Carrie S), h 3829 Cabrillo av, E S D.
West Guy W, agt Prudential Ins Co, h 5110 Monroe av.
West Jas R (Marion), farmer, h 3434 El Cajojn av.
West John F (Ruth H), rancher, h 1641, 4th.
West John R (Alpha), dftsmn City Operating Dept, h 1909 Dale.
West Laura S (wid J B), h 3838 Albatross.
West Leo G (Hazel), artist, h 4960 Narragansett av, Ocean Beach.
West Lewis G, stonectr, r 1566 State.
West Mary E Mrs, r 3120 Logan av.
West Mary J (wid F F), r 3829 Cabrillo av, E S D.
West Merle B, h 246, 25th.
West Pauline W (wid J W), h 2015 Ft Stockton dr.
West Philip R, fnshr Schiefer & Sons, r 246, 25th.
West Ruth Mrs, tchr, h 1641, 4th.
West Solomon A (Anna G), foremn Citrus Soap Co, h 4481 El Cajon av.
West Thos, clk, r 2749 Newton av.
West Walter H (Beulah) (Hendrick & West), h 755, 12th.
West Wm (Helen), motrmn S D Elec Ry Co, h 732 S 35th.
West Wm S (Doris E), slsmn, h 4342 Highland av, E S D.
West W O, lab Chas S Hardy, r 3645 California.

WESTCHESTER FIRE INS CO, Harry Fisher & Co Agents 240 C.

Westbrooks Mamie M, housekpr 2925 Webster av.
Westcott Don, musician, r 1332 K.
Westcott John C (Jessie D), dep collr U S Internal Revenue, h 1133, 21st.
Westcott Laurence M, electr U S Radio Sta, Pt Loma.
Westcott Lowry O, h 1332 K.
Westcott Martha Mrs, h 765, 10th.
Westcott Ruth A, sec Dr L C Heilbron, r 1133, 21st.
Westcott Sophia L (wid C H), h 1028, 22d.
Wester Herman, r Golden West Hotel.
Westerfield Florence E, bkpr, r 3959, 32d.
Westerfield Harry E, r 344 A.
Westerfield John F (Frances M), h 3959, 32d.
Westerfield Roger B, r 3959, 32d.
Westergard Christine (Bernice), lab City Operating Dept, r 1734 Union.
Westerland Olivia Mrs, h 1731, 31st.
Westerman Harry R, booblk 428 E, r Y M C A.
Western Advertising Co Inc, Stanley Hale mgr 235 Bway rm 502.

WESTERN ASSURANCE CO OF TORONTO, CANADA, M G White Agt, 241-243 Spreckels Bldg, 121 Bway.

Western Auto Electric Co, (See Western Auto Ignition Co).

WESTERN AUTO IGNITION CO (Frank and C F Noeltner) Auto Battery, Ignition and Carburetor Service, Auto Accesories 1144-1148, 3d, Tel Main 741. (See left side lines and page 6.)

WESTERN AUTO SUPPLY CO INC, R C Beckett Pres, N C Beckett Sec-Treas, Automobile Sundries, Tires, Etc., 5th sw cor Ash, Tel Main 747. (See page 14.)

Western Casualty Co of Denver, Clayton Cook gen agt, 1015, 1st rm 216.

WESTERN EMPLOYMENT AGENCY, (H S Beatty, H S Prey), Business Chances, Positions Intelligently Filled, Both City and County, 844, 4th, Tel Main 833.

Western Film Corporation, H H Brown pres, H A Brown v-pres-treas, G R Brown sec, 768 State.
Western Hotel, fur rms 522, 7th.

WESTERN INVESTMENT CO, M A Graham Pres, H E Anthony V-Pres, Geo D Easton Sec and Mgr, Real Estate 343 Spreckels Bldg, 121 Bway.


EMMA EGBERT WILLIAMS
Manager
HEBRON HOME
FOR AGED PEOPLE
Incorporated
Undenominational
Established by EMMA EGBERT WILLIAMS
25 Years experience in caring for aged people
1825 NEWTON AVE.
PHONE, MAIN 3869
SAN DIEGO, CAL.

PHONE, MAIN 4826 PHONE, MAIN 4826
HECK TRANSFER AND STORAGE
1031 FOURTEENTH —— SERVICE GUARANTEED —— SAN DIEGO, CALIF.

CHAS. R. McCORMICK LUMBER CO.

Wholesale and Retail Dealers PHONE MAIN 4991 OFFICE, YARDS, PLANING MILL AND WHARVES FOOT OF 24TH. ON BAY

WESTERN LEATHER SUPPLY CO, H B Fischer Prop, Wholesale Leather, Shoe Findings, Shoe Store Supplies, Shoe Machinery and Auto Tires, 417-419-421 F, Phone Main 913. (See left side lines and Classified Leather Findings).

Western Loan & Building Co, Chas W Amos spec agt 948, 3d rm 304.

WESTERN LUMBER CO, Jerry Sullivan Pres, Herbert L Sullivan V-Pres and Mgr, Jerry Sullivan jr Sec and Treas, ft of Columbia. (See page 55).

WESTERN METAL SUPPLY CO, B W McKenzie Pres, Kenneth McKenzie V-Pres, B B Starke Sec, Wholesale Hardware, Plumbers, Blacksmiths and Auto Supplies, Pipe and Fittings, Gas and Gasoline Engines, 7th ne cor L, Tel Main 6620.

Western Oil & Supply Co, Fred N Hansen mgr, 916 Bway.

Western Produce Co, Peter Theodorelos prop, whol prod 615 J.

WESTERN SALT CO, E S Babcock Pres and Gen Mgr, F A Riehle Sec-Treas, 408 Owl Drug Bldg 1025, 4th.

WESTERN TIRE SALES CO, H B Fischer Prop, C A Liitt Mgr, Distributor Norwalk Tires and Tubes (Cord and Fabric), Automobile Tire Accessories, Vulcanizing and Retreading 1140, 3d, Tel Main 2444. (See page 14).

WESTERN TIRE & RUBBER WORKS, W J Evans Prop, Vulcanizing and Retreading, Distributor for Western Variable Tread, Retread Molds and Western Tire Shop Repair Equipment 1140, 3d, Tel Main 2444. (See page 14).

WESTERN UNION TELEGRAPH CO, W H Tyrrell Mgr 936,5th.

Western Union Telegraph Co, Henry C Wilson Mgr, 7927 Girard, La Jolla.

Westfall Geo B (Margt H), h 4458 Campus av.

WESTFALL GEORGE E, Member County Board of Supervisors, r Fallbrook.

Westfall Margt M (wid P R), h 2536 L.

Westfall Meta, student, r 1544, 7th.

Westhauser Ernest, cook U S Grant Hotel, r 933 State.

Westhaver Evelyn M, bkpr Showley Bros, r 2029 K.

Westhaver Geo W (Mary E), h 4078 Storey av, E S D.

Westhaver Harold J, linemn Pac T & T Co, r 2029 K.

Westhaver John L, student, r 2029 K.

Westhaver John W (Maud), fishermn, h 2029 K.

Westlake Louise (wid Theo), r 2844 Woolman av.

Westland John A (Grace), cigar mfr 309 F, h 1471 Columbia.

Westland John E (Olive), cigar mkr, h 1728 I.

Westley Chas, cook U S Grant Hotel, r 222 Bway.

Westmoreland Michl (Gladys), h 1044 G.

Westmoreland Wm H (Bertha E), cond S D Elec Ry Co, r 2935 Logan av.

Weston Arnold C, student, r 3800, 4th.

Weston Chas G, student, r 3800, 4th.

Weston Claude L, driver Sou Cal Baking Co, r 3800, 4th.

Weston Cleo, h 821 B.

Weston Elizabeth S Mrs, r 665, 7th.

Weston Howard B (Grace), driver P M Dairy Co, h 525 Robinson av.

Weston Howard L (Stella E), slsmn G C Arnold & Son, r 3900, 4th.

Weston Ralph, r 344 A.

Weston Walter S (Florence), h 1876½ Kearney av.

Westover Amelia F (wid Burton), h 1920 A.

Westover Clara Mrs, h 4277, 5th, E S D.

Westover Jessie L, asst Dr R L Doig, r 1920 A.

Westphal Alta Mrs, r 2643 B.

Westphal Bessie, r 2643 B.

Westphal John (Marguerita), h 4070 Mississippi.



Charles Dodson

Fire Insurance

Notary Public

Open Saturday Afternoons
511 Granger Bldg.
PHONE MAIN 5212

ELMER A. LASH

GENERAL AUTO REPAIR

My Specialty-
PACKARDS
REOS
All Models

218 B ST.
PHONE, MAIN 1425

CARPENTER'S INC.
1036 6TH ST., NEAR BROADWAY
HOME 1030: MAIN 828

THREE FLOORS OF Commercial Stationery, Office Supplies, Filing Systems and Devices, Books, Fine Stationery and Engraving.

DESK DEPARTMENT ON THIRD FLOOR

Money
TO LOAN ON ANYTHING OF VALUE
WHAT HAVE YOU?
CENTRAL LOAN OFFICE
761 Fifth Street, near F

Wetherbee Wm E (Isabelle E), ydmn City Purchasing Dept, h 2043 Columbia.
Wetherbee Wm H (Jennie J), lieut Police Dept, h 955, 22d.
Wetmore Clifford B (Florence), rancher, h 4235 Georgia.
Wetmore Frank W (Anita H), gen sec Army & Navy Y M C A, h 121 Lewis.
Wetmore Geo H (Della P), clk Lyons Implement Co, h 3052 Logan av.
Wetmore Mary, tchr Emerson Sch, r 3052 Logan av.
Wetmore Orin D jr, auto mech W Edwd Shaw, r Ocean Beach.
Wetmore Warren D, h 4867 Voltaire, Ocean Beach.
Wetteroth Fred, timekpr Intnl Pkg Corp, r 533 Bway.
Wetterskog John I (Anna S), wood wkr Schiefer & Sons, h 239, 19th.
Wetterskog Lillian M, bkpr S J Wines Coffee Co, r 239, 19th.
Wetterskog Walter J, mach Weldon & Glasson Planing Mill, r 239, 19th.
Wetzel Frank, marker Munger's Lndy, r 742 Market.
Wetzell Fredk A (Kath A), clk, h 2896 Logan av.
Wetzell Otho B (Helen B), h La Playa, Pt Loma.
Wetzell Wm J, photo engr, h 4959 Muir, Ocean Beach.
Wetzell Wm W, h 430 Grape.
Wetzell Wm Y (Florence L), slsmn Hazard Gould Sport Goods Co, h 4539 Edgeware rd.
Wetzler Lewis (Maggie K), gardener, h 4127 Florida.
Weyand Danl, real est 964, 5th rm 211, r 907, 12th.
Weyant Hiram H Rev (T Lillian), h 3570, 28th.
Weyant Lillian H, r 3570, 28th.
Weyant Lillian T Mrs, music tchr 3570, 28th.
Weyer Earl (Elizabeth G), barber C B Smith, h 4680, 33d.
Weyer Walter P, barber J D Grizzle, r 338 Douglass.
Weymouth Walter A (Mary R), special agt U S Dept of Justice Bureau of Investigation, h 3947 Utah.
Whalen Agnes M, slswmn Alfd Stahel & Sons, r 2560 L.
Whalen Evelyn J Mrs (wid J T), h 2560 L.
Whalen John, pkr Globe Grain & Milling Co, r 1267, 1st.
Whalen John (Cath E), h 4519 Cape May av, Ocean Beach.
Whalen Mary G, r 702 S 38th.
Whaley John H (Janet M), clk, h 4222 Nordica.
Whaley Lillian C, accession clk S D Public Library, h 2482 San Diego av, N S D.
Whaley Thos A (Mary K), h 3731 Martin av.
Whaling Chas W (Rose C), patrolmn S D Cons G & E Co, h 3752 Sisson av, E S D.
Whaling Dora L (wid J H), r 4724, 44th.
Whaling Harry T (Lucy M), driver S D Lndy, h 4724, 44th.
Whartham Thos, cook, r 936 State.
Wharton Aaron (Sarah), r 4647, 32d.
Wharton Elsie E, hlpr Y W C A Cafeteria, h 4809, 40th.
Wharton Hazel M Mrs, r 4217, 4th.
Wharton Wm (Ethel), h 4647, 32d.
Whaun Elizabeth, r 3694 Arizona.
Wheaton Walter E (Effie M), carrier La Jolla Post Office, h 7726 Fay, La Jolla.
Wheat Frances M, music tchr 1430 State.
Wheaton Dorothy S, tchr, r 3102 Park av.
Wheaton Emma L (wid P P), h 1830 State.
Wheaton Fredk S, student, r 3102 Park av.
Wheaton Robt W (Helen), h 1722 F.
Wheaton Sherwood H (Jessie S), chairman County Highway Comn, h 3102 Park av.
Wheeler Agnes M, prop Glen Apts, r 1219, 17th.

LEATHER
SHOE Findings Store Supplies Machinery
DISTRIBUTORS
NORWALK TIRES
WESTERN LEATHER SUPPLY CO.
417-21 F St.
BOTH PHONES

PHONE MAIN 2325
ALPY & KOLBECK
Automobile and Carriage Repairing
Bodies, Springs and Wheels Made to Order
635 2nd St.
San Diego, Cal.

EATERIA —FOR— GOOD EATS
THIRD AND E STREETS

"BETTER BE SAFE THAN SORRY"
MUTUAL LIFE OF NEW YORK W. A. BOLTON, District Mgr.
ACCIDENT, HEALTH AND FIRE INSURANCE—BONDS
BOLTON COMPANY, 308 WATTS BLDG. (FIFTH & E STS.) PHONE, M. 4358

Wheeler Albt L, r 814 F.
Wheeler Alice M Mrs, with The Marston Co, r 3818 Herbert.
Wheeler Antoinette S (wid A J), r 2844 Copley.
Wheeler Charlesetta (wid Myron G), h 1943 Market.
Wheeler Christine E Mrs, cafeteria 1005 Prospect, La Jolla, h 4025 Sierra av, E S D.
Wheeler Clarence M, cement wkr, h 855, 21st.
Wheeler C Herbt, r 1943 Market.
Wheeler Florence, teller First Natl Bank, r 1647 Edgemont.
Wheeler Francis M, clk Chas S Hardy, r La Mesa.
Wheeler Frank I (Agnes M), carp, h 1219, 17th.
Wheeler Genevieve A, student, r 3668, 3d.
Wheeler Glen H, collr Standard Oil Co, h 1053, 20th.
Wheeler Helen (wid Henderson), r 1710 C.
Wheeler John G (Caroline E), gro 3060 L.
Wheeler Jos M, carp, r 1335 J.
Wheeler Lyman S (Mary E), h 3129 Herman av.
Wheeler Mildred J, r 3668, 3d.
Wheeler Otho H (Rose), h 3668, 3d.
Wheeler Simeon C (Harriet C), bldr, h 519 W Laurel.
Wheeler Walter S (Alice M), slsmn P A Nauman Co, h 3818 Herbert.
Wheeler Warren E (Amy M), mach hd Dixie Lmbr & Supply Co, h 3665 Jackdaw.
WHEELER WM H (Mary K), Architect 338 Spreckels Bldg 121 Bway, h 3975 Eagle.
Wheeler Wm J (Amelia), asst eng S D Cons G & E Co, h 330, 22d.
Wheeles C Herbt, stage carp Spreckels Theatre, r 1943 Market.
Wheelock Geo F, electr Sou Electrical Co, r 2951 Ivy.
Wheelock Gertrude Mrs, r 354, 24th.
Wheelock Lily B (wid F C), h 2951 Ivy.
Wheelock Warren, baker Snowflake Baking Co, r 2951 Ivy.
Whelden Clifford L, boxmkr Poultry Producers of San Diego, h 214 West F.
Whelden C F, r Golden West Hotel.
WHENN ELECTRIC (J A Jenkins, N J Leavitt), General Electrical Contractors, Repairing and Lamps 941, 8th, near Bway, Tel Main 2126. (See Classified Electrical Contractors).
Whigham Ferdinand C (Lillie), musician, h 2940 Main.
Whillett J W, clk Chas S Hardy, r 3884 Florence.
Whilton Emery M (E M Whilton & Co), r 815, 3d.
Whipple Benj F (Elizabeth), clk Star & Crescent Boat Co, h 2970 Newton av.
Whipple Chester J (Irene J), cond S D Elec Ry Co, h 4546 North av.
Whipple Frank, h 2970 Newton av.
Whipple Helen, student, r 2970 Newton av.
Whipple Ida J (wid Jos), steno, r 2073 Logan av.
Whipple Ora E Mrs, r rear 3886 Swift av, E S D.
Whipster Robt, musician, r 1404 K.
Whiston B R, r Golden West Hotel.
Whitacre Minnie, r 620, 18th.
WHITACRE P A, Attorney-at-Law, U S National Bank Bldg 1023, 2d rm 303, r University Club.
Whitaker Chas M (Dorothy Z), slsmn J F Cullen, h 1131 Bway.
Whitaker Geo W, vulc, h 1210 Bush.
Whitaker Jane (wid Geo), r 406 Walnut.
Whitaker Jonathan F (Mary E), h 3019 Clay av.
Whitaker Victor (Cora A), corp U S Army Recruiting Sta, r 3949 Illinois.
Whitcomb Earle S, shoe repr G A Wahlgren, r 2870 Franklin av.

SAN DIEGO CASH REGISTER CO.
C. M. PATTERSON Manager
HIGH GRADE REBUILT REGISTERS AND TYPEWRITERS RENTED and REPAIRED
951 8th
Phone Main 2438

Do Your Banking in National City
Peoples National Bank
A Good Bank in a Good Town

AUTO REPAIRING
WELDING AND BRAZING
1558 INDIA
HOFFMAN'S MACHINE SHOP
ESTABLISHED 1914
GENERAL MACHINE WORK
AUTO PARTS
PHONE, MAIN 1785

H. A. CAMERON CO. INSURANCE—BONDS
The Office of Efficiency. Established 1910
UNION BUILDING PHONE, MAIN 4953

Whitcomb Ralph A (Annettia R), h 2870 Franklin av.
Whitcomb Raymond B (Georgie S), dist mgr American Hospital Assn, h 2874 Franklin av.
Whitcomb Walter B (Helen S), asst cashr First Natl Bank, h 341 Brookes av.
White Ada E Mrs, bkpr Union Fish Co, r 1954 Union.
White Alice E, slswmn, r 3818 Superba.
White Allen, lab P M Dairy Co, r 2221 Franklin.
White Anna C, seam, r 4117 Wilson av, E S D.
White Arthur (Venita S), bkpr, h 4494 Arch.
White Arthur C (Wilhelmina J), h 3419 Martin av.
White Belle L, wid Marvin., h 2221 Franklin av.
White Bessie C, r 4072 Georgia.
White Blanche F Mrs, r 1570, 7th.
White Bruce R, mach A R Robbins.
White Calvin T (Maud), mgr Aldrich Apts, h 1010, 16th.
White Carl H (Loraine F), prop Imperial Garage, h 229, 24th.
White Charlotte L, slswmn Boadway Bros, r 4544, 38th.
White Chas (Blanche), lab Greenwood Cemetery, h 119, 29th.
White Chas A, printer S D Union, r 667, 22d.
White Chas W (Jennie B), h 4552 Oregon.
White Clyde, barber B L Hinman.
White Edgar A (Cecilia E), carp, h 1721 Woden.
White Edgar E (Elizabeth C), slsmn H G Crowe & Co, h 1669 Front.
White Edith, artist, r Pt Loma Homestead.
White Edwd, porter, r 522, 7th.
White Eleanor M, nurse St Joseph's Hospital, r 1560, 3d.
White Elizabeth, writer, r 1610 Union.
White Elsie D Mrs, mgr Windsor Apts, h 1800, 3d.
White Emma, h 667, 22d.
White Emma E (wid P E), h 4461, 5th, E S D.
White Enos K (Theresa), h Baird blvd, Pacific Beach.
White Ernest C (Mabel A), barber 2590 Imperial av.
White Ernest E (Ileen P), sec-treas Spreckels Bros Coml Co and mgr Santa Fe Wharf, h 3100, 2d.
White Eugene D (Mary P), mgr Grant Terrace Boarding House, h 718 Ash.
White Floss B, prin Lowell Sch, h 4461, 5th, E S D.
White Frank, butler 306 Walnut.
White Frank E (Gertrude), h 1045, 10th.
White Frank E (Hannah), h 1536 Fern.
White Fred M (Lula A), cashr Arey-Jones Co, h 4020 Utah.
WHITE FREDERICK M (Mary Y), Genl Mgr Benson Lmbr Co and Pres Manufacturers and Employers Assn of San Diego, h 206 Upas.
White Genevieve, student nurse, St Joseph's Hospital, r 624 Robinson av.
White Genevieve E, tchr, r 1560, 3d.
White Geo E (Ruth), auto supplies, h 217 S Evans.
WHITE GEO F (Lillie E) (White's Wall Paper & Paint Store), h 2065 Irving av, Tel Main 5214.
White Geo G, r 3967 Utah.
White Geo H (Rachel H), reporter Evening Tribune, h 3021 James, Loma Portal.
White Guy C (Estelle M), clk, h 1045, 10th.
White Hal G, r 1536 Fern.
White Hardware Co, C R Dunbar mgr, 241 Bway.
White Hardware Co No 2, John B Staats branch mgr 3883, 5th.
White Harold P (Mary), r 1752 Logan av.
White Harrison R (Edythe), acct, h 1721, 2d.
White Harry D (Lillian N), order clk Western Lmbr Co, h 156, 20th.

E. M. SKEATS & SON
GEOLOGICAL MAPS AND REPORTS
750 EIGHTH ST.
PHONE MAIN 2858

P. M. DAIRY CO.
Manufacturers and Distributors of
Purity Dairy Products
COTTAGE CHEESE
ICE CREAM
BUTTER
CREAM
MILK KEFIR
12th & K Sts.
Phone, MAIN 3311
Butter and Egg Dept.-701 Fifth
HOME 2431
Main 411

SEE | YOUNG & CHAMBERLAIN | FOR
1126-1136 FRONT STREET
PREST-O-LITE BATTERIES, CARBURETORS, MAGNETOS, ETC.
EVER-READY WELDING SERVICE, AUTOMOTIVE ELECTRICIANS, AND VULCANIZING

SOUTHERN ELECTRICAL CO.
At Third and E Sts. Main 4730 At Seventh and Broadway

White Harry E, time kpr Federal Const Co, r 1721, 2d.
White Henry (Alice), h 2101 Dale.
White Henry G (Esther A), h 3818 Superba.
White House Lunch (Kipp & Checos), 637 Bway.
White House The, Saml Busch mgr, cloaks and suits, 410 Bway.
White Ida M (wid John), h 642, 12th.
White Jas, cook, r 1235, 1st.
White Jas G (Stella M), h 3143 Ibsen, Loma Portal.
White Jas H (Ellen), lab, h 237 W Market.
White Jeannette A, with The Marston Co, h 1800, 3d.
White John (Mary), tmstr City Operating Dept, h 2835 L.
White John E (Mattie L), clk S D & Ariz Ry, h 2442 Imperial av.
White John H (Mary), prop Hotel Seifert, h 1164, 5th.
White John M (Nana B), ydmn Union Oil Co, h 615, 10th.
White Jos B (Elvera F), tmstr, h 721, 17th.
White Jos L (Rose), billiards 328 E, h 1560, 3d.
White J Francis (Grace R), phys 121 Bway rm 643, h 4230 Hermosa Way.
White Kenneth C, slsmn Ives Clothing Co, r 627 Robinson av.
White Leslie H (Maude), carp, h 1207, 14th.
WHITE LILLIE E Mrs (White's Wall Paper & Paint Store), r 2065 Irving av.
White Lloyd W (Mildred), r A S Bridges.
White Loantha Mrs (wid Francis), r 3006 Imperial av.
Wihte Lucretia A, h 4268 Scott av, E S D.
White Lucy S (wid J L), h 4667 Orchard av, Ocean Beach.
White Luther C (Ida B), auto opr Peerless Lndy, h 2921 Lincoln av.
White Mabel A, pkr Showley Bros, r 2590 Imperial av.
White Marie Mrs, prop New Hotel Stratford, h 1362, 3d.
WHITE MARTIN G (Marian J), General Insurance 241-243 Spreckels Bldg 121 Bway, Tel Main 303, h 1137 Edgemont, Tel Main 6341. (See front cover and page 52).
White Mary (wid F P), r 100 Westbourne av, La Jolla.
White Mary A(wid Jas), r 4360 Ohio.
White Mary L Mrs, lndrs, h 4117 Wilson av, E S D.
White Mary P Mrs, prop Grant Terrace boarding house, r 718 Ash.
White Mary S, r 4072 Georgia.
White Maude, waiter, r 827 B.
White Melissa B (wid M H), h 1521 Fern.
White Melvin N (Edith), prsr Goodwin's, h 4158 Storey av, E S D.
White Michl J (Annie A), marine firemn, h 502 West F.
White Nancy (wid David), h 4544, 38th.
White Nell H, bkpr San Diego Motorcycle Shop, r 1640 Bway.
White Raymond Miss, steno 1025, 4th rm 214, h 2260 Front.
White Rena M (wid C P), r 4213 Cleveland av.
White Richd N (May), clk P O, h 3287 Myrtle av.
White Rita, r 1724, 30th.
White Robt L (Amanda), gro 1017 F.
White Roy, hlpr Bishop & Co, r 3419 Martin av.
White Roy A, hlpr Ingersoll Candy Co, r 2017 National av.
White Roy N, mgr Jewel Tea Co, r 532 University av.
White Roy R (Ora L), carp, h 4115 Ohio.
White Saml C (Anna), carp, h 2668 Imperial.
White Sewing Machine Co, Wm D Church agt 1190, 6th.
White Sherman C (Adele), foremn, h 433 W Grape.
WHITE STAGE LINE (Successor to A R G Bus Co Inc), S O Leaf Mgr 903, 3d cor E, Tel Main 2025.
White Star Auto Stage Line, G M Waddell mgr 1st and E.
White S Robt, mason, h 71 Los Pinos av.

ÆTNA
Life, Accident, Etc.
G.et
A.etna-ized
BY
GIST
INSURANCE SERVICE
GILMAN A. GIST
202 Owl Bldg.
MAIN 188

JONES-MOORE PAINT HOUSE
WHOLESALE RETAIL
Paint
Varnish
Roofings
Cor. 5th and A Streets

EASY PAYMENTS
Eight Floors of Quality and Beauty in Furniture, Carpets, Rugs, Draperies, Office Equipment, Phonographs.
THE BLEDSOE COMPANY
FURNITURE
1101 SIXTH ST.
201 C STREET

CALIFORNIA IRON WORKS (INCORPORATED)
PHONE, MAIN 1336
FOOT OF SEVENTH STREET SAN DIEGO, CALIFORNIA
ENGINEERS FOUNDERS MACHINISTS
Structural Iron and Steel Contractors
Freight and Passenger Elevators

White Urvin V, student, r 2101 Dale.
White Wm (Sarah J), h 4627 Hawley blvd.
White Wm A (Martha J), blksmth Benson Lmbr Co, h 2017 National av.
White Wm M (Amy), lab City Operating Dept, h 2665 N.
White Wm M (Ethel W), cond S D Elec Ry Co, h 3946 Georgia.
White W Ross (Frances), sec-treas Pt Loma Homestead, h 3627 Charles, Pt Loma.
White W Trescott (Margt), h 3257 I.
WHITE'S WALL PAPER & PAINT STORE (Geo F and L E White), House Painting, Paper Hanging, Tinting and Decorating, Wall Paper, 707, 6th, Tel Main 939. (See right side lines and Classified Wall Paper).
Whiteford Clara (wid W J), h 3805 Beta.
Whitehall Edwd, bellboy Hotel Sandford, r 1319, 5th.
Whitehead Eli L Lieut (Lucile J), phys U S Naval Hospital, h 4028 Ingalls.
WHITEHEAD FRED G (Maggie), Attorney Spreckels Cos, h 1245, 27th.
Whitehead Kirby, r 1336 Union.
Whitehead Paul (Julia), h 1846 I.
Whitehead Percy (Barbara L), h 4474 Hortensia, N S D.
Whitehead Susie C, r 1464 Union.
Whitehouse Mary B Mrs, gro 2543 F.
Whitehouse Thos V, r 2543 F.
Whitehouse Zena E (wid H J), bkpr Original French Lndy, h 1030 Essex.
Whitelock Andw L, nurse, h 625 C.
Whitelock Hazel D, r 3320, 30th.
Whitelock Jewell A, tchr, r 3320, 30th.
Whitelock John M (Jenny D), h 3320, 30th.
Whitelock Mabel B, student, r 320, 30th.
Whitelock Thos S (Anna H), phys 1015, 1st rm 710, h 3367, 31st.
Whiteman Blanche (wid Albt), h 1504, 2d.
Whitenack Chas, r 1312 Front.
Whiteside Ada (wid J E), r 3000 E.
Whiteside Howard A Mrs, r 115 Walnut av.
Whiteside Mattie R Mrs, hairdresser Mrs Louise Deler, r 416, 25th.
Whitefield Wilbur G (Ruth W), carp, h 2915 Spruce.
Whitford Chas E (Dora C), lab Benson Lmbr Co, h 1728 National av.
Whitford Lena, r 4212 Sierra av, E S D.
Whitham Albt (Lenora G), eng, h 628 Pennsylvania av.
Whiting Albt S (Jessie M), h 3785 Martin av.
WHITING-MEAD COMMERCIAL CO OF SAN DIEGO, H L Miner Mgr, Plumbing Material, Paints, Pipe, Hardware, Roofing Paper, Wall Board, Sash and Doors, ne cor 1st and G, Tels Main 709. (See left bottom lines).
Whitley John F (Mary F), blksmth, h 4022 Meade.
Whitman Stella M, asst Dr C D Russell, r 203, 29th.
Whitman Wm S (Lydia L), cond S D & Ariz Ry, h 2883 Franklin av.
Whitmell Alice (wid Wm), r 3558, 6th.
Whitmore Annie L Mrs, poultry 3713 Wilson, E S D.
Whitmore Arthur H, foremn Pioneer Carpet Cleaning Wks, r rear 4075 Arizona.
Whitmore Mary, asst S D Public Library, r 3713 Wilson, E S D.
Whitmore M Ellen, r 3169 Newton av.
Whitmore Nettie S, chf opr Home T & T Co, r 3020 Quince.
Whitmore Olive J (wid Enoch), h 3020 Quince.
Whitmore Oscar (Annie L), h 3713 Wilson, E S D.
Whitmore Paul (Carmel), mach, h 2041 Logan av.
Whitmore W H, h 3635, 30th.
Whitmoyer Lynn S(May C), auto opr,.h 801, 27th.
Whitney Building 1027, 5th.

The Davis UNDERTAKING CO.
1752 4th
MAIN 2376
HOME 1913

PAIGE MOTOR CARS
THE 4 BIG OLSON BROTHERS
REPAIRING and SUPPLIES
942 COLUMBIA
MAIN 458

CONSULT THE
BROWN OPTICAL CO.
1011 FIFTH STREET
GROUND FLOOR, FIRST NATIONAL BANK BLDG.
MAIN 2997

V. WANKOWSKI & CO., INC.
V. WANKOWSKI GEORGE D. EASTON
INSURANCE—SURETY BONDS PHONE, MAIN 2029 341-2-3-4 SPRECKELS BLDG.

Whitney Claire B (Alice), repairmn Pac T & T Co, h 1744, 3d.
Whitney C B (Eva), h 2918 Franklin av.
Whitney Edwd E, dep assessor, r 1530 Market.
Whitney Fannie M (wid W T), h 3029 F.
Whitney Frances (wid J H), h 734, 26th.
Whitney Francis M (Flora E), elec eng 531 Market, h 2464 J.
Whitney Frank L (Grace E), carp, h 207, 29th.
Whitney Geo, eng, r 936 State.
Whitney Guilford H (Grace D), sec-treas Whitney & Co, h 4228 St James.
Whitney Guilford M (Mary H), pres Whitney & Co, h 3340, 2d.
Whitney Henry, auto opr, r 335 E.
Whitney J, kitchn hlpr U S Grant Hotel, r 1756, 2d.
Whitney Lena C (wid W H), h 629, 26th.
Whitney Walter, r 730, 7th.
Whitney Walter A, auto trm C A Gustafson, r 227 B.
Whitney Webster P (Emma M), dep County Assessor, h 1530 Market.
Whitney Willard W, h 2476 A.

WHITNEY & COMPANY, G M Whitney Pres, G H Whitney Sec-Treas, 5, 10 and 25c Store. Home Goods, Hardware and Crockery 933, 5th and 916 to 932, 6th, Tels Main 2507, Home 3427.

Whitsitt Anna B, r 1445 Essex.
Whitsitt Jas Y, h 1445 Essex.
Whitsitt Mabel, millinery basement Granger bldg, r 1445 Essex.
Whitson Andw H (Melissa N), yardmn Pac Wood & Coal Co, h 4112 32d.
Whitson Elmer W, driver Pac Wood & Coal Co, r 4112, 32d.
Whitson Merida A, driver, r 4112, 32d.
Whitson Wesley W (Hillcrest Lmbr Co) and prop Plaza Theatre, h 110 Laurel.
Whittaker Arthur, filtermn Water Comn, r 2819 National av.
Whittaker A J, r 225 C.
Whittaker Benj H, sec The Barbara Worth Oil & Gas Development Assn, r 830, 6th.
Whittaker Geo W, vulc Sou Cal Tire Wks, r 1210 Bush.
Whittaker Jas E (Emily C), eng, h 830 S 29th.
Whittaker Marceline (wid J W), r 4063, 4th.

WHITTELSEY CHAS B (Jessie G), Cashr Citizens Savings Bank of San Diego, h 1730 Front.

Whittelsey Stuart G, student, r 1730 Front.
Whittemore Dorothy L, student, r 422, 21st.
Whittemore Jas E (Nettie E), branch mgr Pac Wood & Coal Co, h 422, 21st.
Whittemore Mabel F, clk Ingersoll Candy Co, r 1466, 7th.
Whittemore Mary A (wid Chas), h 2952 Logan av.
Whittemore Ralph C, platformmn Am Ry Exp, r 422, 21st.
Whitten Bert C, auto mech, r 741 E.
Whittier Harvey, carp, r 655, 6th.
Whittingham Daphne, steno Western Loan & Building Co, r 3781 Goldfinch.
Whittington Jas R (Ella), stone ctr, h 1566 State.
Whittington Norma V, steno, r 1566 State.
Whittlesey Florence (wid F J), janitor Fremont Sch, h 1845 Titus.
Whittlesey F C (Frances D, h 3645, 7th.
Whittlesey Jenny L (wid Walter), r 1877 Lyndon rd.
Whitton Alice M (wid C W), h 2890 Spruce.
Whitton Jas S (Alzina M), h 914, 26th.

WHOLESALER'S BOARD OF TRADE AND CREDIT ASSOCIATION OF SAN DIEGO, F R Shaffer Pres, R H Gunnis V-Pres, C O Retsloff Sec, H A Croghan Treas, 573 Spreckels Bldg 121 Bway, Tel Main 4655.



FRANK F E G E R BROS
SAN DIEGO'S LEADING MERCHANT TAILORS
243 WEST F
PHONE MAIN 1287
JOHN



TIP-TOP AND KLEEN MAID BREAD
MANUFACTURED BY SNOWFLAKE BAKING CO.
HOME 1047 MAIN 47
SOLD BY ALL GROCERS

WASHING MACHINES
SEWING MACHINES
VACUUM CLEANERS
HEATING APPLIANCES
PORTABLE LAMPS
955 SIXTH STREET

Hartwell
ELECTRIC COMPANY

ELECTRICAL CONTRACTORS
LIGHTING FIXTURES
MOTORS, MOTOR REAIRING
MAZDA LAMPS
TELEPHONE, MAIN 318

Whorf Saml D (Parmelia), gardener, h 4170 Texas.
Whyte Eva, auto opr Mission Dry Clnrs, r 615, 8th.
Wiand B J, motrmn S D Elec Ry Co, r 4670 Oregon.
Wiand John (Mabel D), motrmn S D Elec Ry Co, h 3916 Epselon.
Wiand Mabel, wrapper Snowflake Baking Co, r 3916 Epselon.
Wiant J W, r 225 C.
Wible K K, r 225 C.
Wible T Benton, h 1615 Linwood.
Wicarius Augusta J, milliner Mrs E L Spargle, r 3154 B.
Wicarius Jos T, slsmn Automotive Sales Co, r 3154 B.
Wicarius Kath, r 3154 B.
Wicherski Otto G (Helen M), phys 520 E rm 409 and County Physician Court House, h 121 E Washington.
Wichterman Lena W, clk, r 2968 Logan av.
Wichterman Margt, steno, r 2968 Logan.
Wickell Harley A (Gertrude), h 1226, 2d.
Wicker Albt M, foremn, r 11, 18th.
Wicker Alex M (Josephine), tmstr, h 11, 18th.
Wickfeldt Clarence, clk Royal Cream Co, r 3544 Utah.
Wickfeldt Frank R (Eva), coffee 1166, 5th, h 3544 Utah.
Wickham Elizabeth P Mrs, slswmn Holzwasser's, r 4181 Wisconsin, ESD.
Wickham Elliot, student, r 4181 Wisconsin, E S D.
Wickham John Q (Elizabeth P), supt San Diego Tile & Woodstone Co, h 4181 Wisconsin, E S D.
Wickham Violet J, with The Morston Co, r 4181 Wisconsin, E S D.
Wicks John E P (Rose E), acct, h 1743, 3d.
Widdicomb John (Elizabeth), h 2329 Pine, N S D.
Widdifield Wm W (Ella M), dept mgr H L Benbough, h 3713, 7th.
Wide-Awake Club 2575 Imperial av.
Widen Edmund J (Fannie), drftsmn T C Kistner, h 210 W Date.
Widen Jos L, clk Spreckels Cos, r 210 W Date.
Widen Ralph J, r 210 W Date.
Widener Ed, r 1450, 4th.
Widener Ethel, tchr S D Conservatory of Music, h 419 Date.
Widener Harold T (Bertha C), auto opr, h 2031 Fern.
Widener Zachary T (Hettie), auto opr, h 1820, 4th.
Widenor John (Mary M), h 3532 Ray.
Widenor Marshall M, clk Spreckels Cos, r 3532 Ray.
Widmer Danl R (Laura M), slsmn, h 1236 Pennsylvania.
Widmer Ralph J (Floretta E), h 3812 Herman.
Widrin Rosa Mrs, h rear 2865 Newton av.
Wiebens Albt P (Grace E), plumber W C Merritt Co, h 53 San Miguel av.
Wiebens Fred jr, clk, r 2963 National av.
Wiebens Minnie L Mrs, h 2963 National av.
Wiebens Veda M, copy holder S D Sun, r 2963 National av.
Wiebens Wm, watch mkr 2963 National av.
Wiedeman Louis F (Rose M), mgr Juniper Apts, h 210 Juniper.
Wiedenbeck Carl L, painting 4132 University av, E S D, h 3519 Grim.
Wiedenbeck Warner A (Cora), firemn, h 1526 B.
Wiedenbohn Bernard (Maude), lab Lang & Bergstrom Marine Base, h 3629 Pueblo av, E S D.
Wiedenhoff Katie (wid Ernest), h 4343 Georgia.
Wiegand Henry C (Victoria), ladies' tailor 1161, 4th, h 3203 Webster av.
Wiemeyer Herman F (Emma A) (Wiemeyer & Harrsen), h 1708 Essex.
Wiemeyer Wm J (Lusted Garage), r 1520, 3d.
Wiemeyer & Harrsen (H F Wiemeyer, R W Harrsen), autos 545 A.
Wier Eugene V (Lucy), dry gds 7910 Girard, La Jolla, h 7863 Fay, La Jolla.
Wier Theo A (Margt T), watchmn State Normal Sch, h 1820 Edgemont.

SUNSET ENGRAVING COMPANY
Commercial Artists and Engravers
9th Floor Timken Bldg.
MAIN 1517

JOHN NIVEN
LICENSED
Insurance Broker
REAL ESTATE
INVESTMENT SECURITIES
240 C STREET

SERVICE BRANCH
936
SECOND STREET
NEAR BROADWAY
SAN DIEGO

SAVAGE TIRES

HAVE YOU SEEN THE SAVAGE SERVICE CREED?

If it's building material you want, see **THE DIXIE LUMBER AND SUPPLY CO.**
WE SELL EVERYTHING TO BUILD ANYTHING
BOTH PHONES UNIVERSITY AVE. AND OHIO ST.

Wier Wibber H (Ethel), vulcanizer The Auto Shop, h 1982 Kearney.
Wier Wm L (Mary), h 1976 Kearney av.
Wiese Amos E (Stella B), h 1304, 2d.
Wiese Elsie L, bkpr Lange & Bergstrom, r So Chollas Valley, R F D 3, Box 79.
Wiese Ludwig H (Henrietta), h So Chollas Valley, R F D 3, Box 79.
Wiese Ludwig H jr, r So Chollas Valley, R F D 3, Box 79.
Wiese Otto D, blksmth S D Auto & Carriage Co, r So Chollas Valley, R F D 3, Box 79.
Wiessner Blanche P Mrs, h 805 W Pennsylvania.
Wig Rudolph J (Anna M), civ eng, h 1841 Lyndon rd.
Wiggins Carlton, lab C M Gifford & Son.
Wiggins Carlton W (Lily E), dept supt S D Cons G & E Co, h 4050 Albatross.
Wiggins Florence E, steno Union Oil Co, r 4050 Albatross.
Wiggins Francis C, h 3027 K.
Wiggins Ruth, student, r 4050 Albatross.
Wigginton Jas W, watchmkr 730 F, r Chula Vista.
Wight Chas, r 730, 7th.
Wight Jaston T (Henrietta H), h 753, 24th.
Wightman L Edwd, slsmn Wilson & Co, r 533 Bway.
Wigstrom Fred (Hannah), h 3670 National av.
Wiker Jacob, shoemkr, h 3014 India.
Wiker Josephine, slswmn Boadway Bros, r 19, 26th.
Wiker Knute J (Cora), janitor High Sch, h 231, 17th.
Wikstrom John F, r 4056 Pauly av, E S D.
Wilabe Clarence J (Jane H), barber E E Martens, h 1341, 18th.
Wilber Apartments 1311 Market.
Wilber David S (Lillian H), h 1842 Clove, Pt Loma Hts.
Wilber Henry D (Clara A), h 3574, 28th.
Wilber Joyce B, student, r 602, 19th.
Wilber Thos B (Lavona), h 602, 19th.
Wilbers Adrian A, cigar mkr A Sensenbrenner Sons, r 1130 Front.
Wilbert Mark (Anna), marker S D Lndy, h 436 West A.
Wilbur John G (Sadie V), h 4640 De Soto, Pacific Beach.
Wilburn Edwd, clk, r 1861, 3d.
Wilcken Christian (Caroline), h 923 Johnson av.
Wilcken Frank E (Irene L), broom mkr S D Broom Wks, h 935 Hayes av.
Wilcox Apartments 1605 E.
Wilcox A W, janitor S D County Hospital.
Wilcox Clara A (wid A H), h 424 W Ivy.
Wilcox Clifford, carp, Water Comn.
Wilcox Clifford (Caroline), h 4733 Newport av, Ocean Beach.
Wilcox Cynthia M, r 1604 Meade av.
Wilcox David E, h 3928 Mississippi.
Wilcox Eliza, h 950, 9th.
Wilcox Ella D (wid W P), h 125 Brookes av.
Wilcox Emaline, pkr Bishop & Co, r 4733 Newport av, Ocean Beach.
Wilcox Emma, h 2230 Logan av.
Wilcox Henderson D (Ethel), h 1169, 22d.
Wilcox Henry W (Mary A), prop Wilcox Apts, h 1605 E.
Wilcox J B, r 1497 J.
Wilcox Lewis F (Ruth C), printer Frye & Smith, h 753, 18th.
Wilcox Margaret, r 1169, 22d.
Wilcox Marie V, r 3661 Arnold.
Wilcox Martha E Mrs, h 208 Cedar.
Wilcox Nancy H (Geo T), mgr Leon Apts, h 1544, 4th.
Wilcox N H, r Golden West Hotel.
Wilcox Ruby E, student, r 4229 Alpine av, E S D.

Barney & Barney
Insurance
Bonds
Loans
Liability
Compensation
PACIFIC MUTUAL LIFE INS. CO.
Scripps Bldg.
(2nd Floor)

PROCESS PATENTED BY THE SPRECKELS "SAVAGE" TIRE COMPANY SAN DIEGO, CALIF.
GRAFINITE TUBES
THE ONLY INNER TUBE GUARANTEED NOT TO STICK TO THE CASING

CALIFORNIA COMMERCIAL COLLEGE
7TH, COR. BROADWAY

Wilcox R H, piano tuner, r 933 State.
Wilcox Susan A, h 840 B.
Wilcox Wm T (Winifred E), h 4229 Alpine av, E S D.
Wilcuts J L, auto opr Cudahy Pkg Co, r 1520 B.
Wild Florine E, student, r 2821 Newton av.
Wild Geo P(Margt), h 2821 Newton av.
Wildasin Guy O (Pearl), h 1205, 12th.
Wilde Jas S (Eunice), slsmn Sou Cal Music Co, h 1627 Lincoln av.
WILDE LOUIS J (Frances E), Mayor of City of San Diego, h 2424 Bway.
Wilde Wilfred E, violin string mkr 1120 E.
Wilde Wm C (Alice G), atty 1015, 1st rm 516, h 2031, 2d.
Wilden H H, druggist, h 2455 Adams av.
WILDEN PERRY J, Pres Hebron Home for Aged People, r 1825 Newton.
Wilder Edmund J (Bernice), with The Marston Co, h 3595 Sisson av.
Wilder Frank H (Theo M), h 2167 Franklin av.
Wilder Harry H, prop Mission Cliff Pharmacy, h 4673 Park blvd.
Wilder Hattie K, hairdrsr Miss K E Richards, r 2167 Franklin.
Wilder Helen E, hairdrsr Miss K E Richards, r 2167 Franklin.
Wilder Paul R, student, r 4678 Park blvd.
Wildey Wilbur, kitchen hlp U S Grant Hotel, r 804, 3d.
Wildhaber Lola, cook 3060 Park av.
Wildman Francis A (Addie M) (Young, Lambert & Wildman), h 3974 1st.
Wilds Cora A, visiting nurse Associated Charities of San Diego, r 1653 2d.
Wildt C Gerald, glazier, r 1804, 32d.
Wildt G Victor (Kena M), carrier P O, h 2021 Fern.
Wildt Kath Mrs, h 1804, 32d.
Wile Christian C, exp messgr, r 1202 Hendricks av.
Wile Howard C (Sarah O), cabt mkr Schiefer & Sons, h 1202 Hendricks
Wile Miller C, r 1202 Hendricks av.
Wiley Andw G, linemn S D Cons G & E Co, h 121 Pennsylvania av.
WILEY B ALLEN CO THE, R W Young Mgr, Pianos and Victrolas, 1031 5th, Tel Main 1367.
Wiley Chas E, mgr Swift & Company, h 2465 El Capitan av.
Wiley Chas E (Areletta B), gro 2896 Clay av.
Wiley Corinne M, tchr Lincoln Sch, r 4320 Campus.
Wiley Esmond F, r 4320 Campus av.
Wiley Genevieve (wid Geo H), h 1472 Arctic.
Wiley John (Rose), janitor First Natl Bank Bldg, h 1604 C.
Wiley Letitia J (wid Josiah), h 4722, 36th.
Wiley Mahala M (wid N T), r 121 Pennsylvania.
Wiley Melvin D (Bonnie), shtmtlwkr Market Street Sheet Metal Wks, h 1822, 32d.
Wiley Paul, appr T P Blair, r 1822, 32d.
Wiley Sophie, r 2465 El Capitan av.
Wiley Willis B, auto opr, r 2896 Clay av.
Wiley Wm A (Alice J), r 3284 I.
Wilfley Earl, firemn S D & Ariz Ry, r 1923 Kearney av.
Wilfley Geo, r 1923 Kearney av.
Wilfley Jas (Ruth), mach, h 1923 Kearney av.
Wilfley Ruth M, r 1923 Kearney av.
Wilfong Alice E, slswmn Holzwassers, r 1671, 10th.
Wilfong Kenneth, h 4848 Waverly.
Wilford Emma Mrs, h 810, 9th.
Wilgus Wm S (Isabelle), painter, h rear 2406 I.
Wilhelm Armand L, dept mgr Sou Electrical Co, h 3749 Sisson av, ESD.
Wilhelm Donatus G (Hazel), vulc E E Yates, h 3985 Louisiana.
Wilhelm Frank (Elsie), mech, r 1025 S 30th.

MAIN 982
TRANSFER
SHEPHERD'S
TRANSFER and
STORAGE
1228 Fourth

DISTRIBUTOR
SAN DIEGO
COUNTY
VELIE
AND
GARDNER
MOTOR CARS
100% VALUE
Service
and
Parts
JOHN
MOYNAHAN
1125 FIRST
Main 614

PATENTS
A. B. BOWMAN
ATTORNEY AT LAW
311 UNION BLDG.
MAIN 378-2223W
SAN DIEGO, CAL.

A. V. JEDLICK LADIES' TAILORS
"The House of Individuality" 1131 SIXTH ST.

Wilhelm Jos B (Helen), auto opr Pickwick Stages, h 3602 Albert.
Wilhelm Kath Mrs, h 3749 Sisson av, E S D.
Wilhite Chas P (Daisy), electr, h 1431, 9th.
Wilken C F, r 2142, 5th.
Wilken Phoebe (wid John), h 3920 Goldfinch.
Wilkerson N E Mrs, r 841, 5th.
Wilkerson Wm L (Nettie T), prop McClung Apts, h 741, 12th.
Wilkes Josephine, clk, r 19, 26th.
Wilkes Marie Mrs, h 19, 26th.
Wilkie A Lawrence, clk La Jolla Pharmacy, r 1116 Prospect, La Jolla.
Wilkins Chas F (Mary A S), h 1863 Sunset blvd.
Wilkins Edwd O (E Pearl), h 2757 Logan av.
Wilkins Harry, cook Beeler & Nichols, r 133 W Bway.
Wilkins Jos, fertilizers, r 1614 I.
Wilkins Otis E, pipe ftr Ingle Mfg Co, h 3962 Mississippi.
Wilkins Stephanie D (wid Dan), r 4263 University av, E S D.
Wilkinson Abijah W (James S), teaming contr 21, 20th.
Wilkinson Albt E, painter, r 2025 F.
WILKINSON ARTHUR J (Daisy A), Physician and Surgeon, Suite 604 Timken Bldg 861, 6th, Hours 11 a m to 1 p m, 2 to 4 p m, Tel Main 622, h 1517 Granada Tel Main 4884.
Wilkinson Earl D (Lulu), prop Penn Oil Delivery, h 1329 E.
Wilkinson Fred C (Lulu), cabtmkr Schiefer & Sons, h 4914 Santa Monica av, Ocean Beach.
Wilkinson Geo P (Virginia B), gro and bakery 546 University av, h 3971, 8th.
Wilkinson Geo V (Helena), car clnr Santa Fe Ry, h 2030 Monroe av.
Wilkinson Harry T (Eleanor M), rural carrier P O, h 3350, 31st.
Wilkinson Jas C (Doris I), teller First Natl Bank, h 1404 Bush.
Wilkinson John D, lab Benson Lmbr Co, r National City.
Wilkinson Kath L (wid Wm), h 3870 Florence.
Wilkinson Kirby R, student, r 3971, 8th.
Wilkinson May, nurse City Board of Health.
Wilkinson Neil A (Louise), gro, h 4649, 32d.
Wilkinson Norman E (Clara), r 4649, 32d.
Wilkinson Roy A (Sally), h 2611 Logan av.
Wilkinson Valle, r 4671 Newport av, Ocean Beach.
Wilkinson Violet (wid Saml), h 1221 E.
Wilkinson Wm (Elija), h 1428, 29th.
Wilkowski Wm H, cigarmkr A Sensenbrenner Sons, r 1164, 5th.
Wilks Jessie, clk E V Wier, r 7829 Herschel, La Jolla.
Willans Elizabeth (wid Abram), h 1266, 10th.
Willard Cyrus F (Elizabeth H), mining, h 3661 Columbia.
Willard Frank J, floormn Lusted Garage, r 4475 Howard, E S D.
Willard Fred, auto mech, r 229 F.
Willard Harry M (Eva), bldg contr 1701, 2d.
Willard Jane, cashr L A Millburn, r 1127, 5th.
Willard May L, r 4475 Howard, E S D.
WILLARD SERVICE, J Stanley LaSha, 1251-1257, 7th, (See right top lines.)
Willard Stella E Mrs, nurse, r 2201 Logan av.
Willard The, fur rms 535 E.
Willard Viola B (wid J F), h 1631 Dale.
Willard Wm H H (Flora), lab, h rear 2250 N.
Willcutts M D Lieut, phys U S Naval Hospital, r 1625 Fern.
Willers Julius, h 1133 G.
Willes Kate E (wid J E), h 1520, 6th.
Willes Rose Mrs, manicure W R Puschel, r 322 W Date.
Willet Jacob W (Augusta), mt ctr, h 3884 Florence.
Willett Mary A (wid J W), h 741, 12th.

Manufacturers of
GASOLINE LAMPS
LANTERNS
AND
LIGHTING SYSTEMS for every purpose
CONTRACTORS LIGHTS
STANDARD LIGHT CO.
of California
1511 J STREET
MAIN 857

BUCK-MOLINA CO.
Paper Box Makers
Quality Printers
Cartons Manufactured
323 5th St.
Tel.. Main 3642

FINTZELBERG & STEINMETZ
Fire Insurance, Rents Collected, Property Managed
926 SEVENTH STREET PHONE, MAIN 829


HOME OF HART SCHAFFNER & MARX CLOTHES
HATS - SHIRTS - CAPS - GLOVES - EXCLUSIVE HABERDASHERY
Exclusive but Not Expensive - - 416 BROADWAY

Willett Wrigley J (Helene), h 4212 Ibis.
Willette Geo M, h 901, 10th.
Willetts L W, dep City Assessor.
Willey John A, r 1334, 1st.
Willey John H (Elizabeth), carp, h 4260 Conklin av, E S D.
Willey John R, student, r 4260 Conklin av, E S D.
Willey Lillian G, clk Chas S Hardy, r 1225 Penn av.
Willey L, h 3875 Sisson av, E S D.
Williams Abraham P (Harriet), h 3745 Pueblo av, E S D.
Williams Albt, waiter Moore's Rest, r 856, 5th.
Williams Albt G (Ann H), asst cashr East San Diego State Bank, h 3451, 1st.
Williams Alex (Mary A), gro 530 University av and prop Virginia apts, h 532 University av.
Williams Alex (Rebecca H), h 1876 National av.
Williams Alonzo, clk W E Benbough, h 4811 Niagara av, Ocean Beach.
Williams Amanda Mrs, lndywkr Kelley Lndy Co, r 755½, 8th.
Williams Archie E (Stella C), slsmn, h 2118 Franklin av.
Williams Arthur W (Ida M), phys, h 1171, 24th.
Williams A Mrs, r 225 C.
Williams Benj B (Harriet), h 5002 Adams av.
Williams Bernice, r 1663, 4th.
Williams Bernice M, with The Boston Store, r 1019 Robinson av.
Williams Beulah F, tel opr San Diego Hotel, r 1243, 16th.
Williams Blodwen, student, r 1302 Ft Stockton dr.
Williams Brayton E, room clk U S Grant Hotel.
WILLIAMS BROTHERS (Lewis and Lawrence D), Machinery and Supplies, Distributers of Hobbs Storage Batteries 1156-1160, 2d Tel Main 21. (See Classified Batteries.)
Williams Bryan B (Annabel), clk, h 4117 Georgia.
Williams Carl, baker Bristol Cafe, r 1019 Robinson.
Williams Carrie L (wid E F), h rear 2284 Julian av.
Williams Chas, r 522, 7th.
Williams Chas Mrs, masseuse U S Grant Hotel.
Williams Chas (Cath), gasoline and oils, 6th ne cor B, h 4834 Utah.
Williams Chas L (Mina W), h 205 W Walnut.
Williams Chas M (Mary E), carp, h 1019 Robinson av.
Williams Chas N (Laura T), painter W C Hunt, h 4656 Narragansett av, Ocean Beach.
Williams Chas R (Anna K), barber 2009 Logan av, h 2633 National av.
Williams Chas S (Emma E), cabtmkr, h 3377 Grevilla av.
Williams Chas T, clk Holzwassers, r 3865 Conklin av, E S D.
Williams Clara, maid Hotel Sandford.
Williams Clara A, bkpr, r 1356, 6th.
Williams Clara C, r 1840, 31st.
Williams Clifford C (Lillian A), h 4014 Oregon.
Williams Clinton U (Alberta), h 4711 Muir, Ocean Beach.
Williams Clyde (Florence), electr, h 1941 Front.
Williams Clyde F, r 3032 Boston av.
Williams C L, firemn City Fire Dept, r 846, 11th.
Williams David S, r 1430 Dale.
Williams Delta, clk City Park Dept.
Williams Dorothy, student, r 7703 Prospect pl, La Jolla.
Williams Douglas, r 1767, 2d.
WILLIAMS DOW EGBERT, Sec Hebron Home for Aged People, r 1825 Newton av.
Williams Edith H (wid J H), h 2030 Sunset blvd.
Williams Edwd W (Mattie), bootblk 1022, 3d, r 1420 G.
Williams Edwin, r S D County Hospital.
Williams Eliza P (wid J A), h 3743 Front.

Mead-Haskell Co.
Insurance
Mortgages
Real Estate
140 Third
Tel. Main 5533

CASH REGISTER EXCHANGE
CASH OR TERMS
215 C ST.
For More Particulars See Page 28

1144 FIRST ST.
Mitchell SIX
Phone, Main 1161
MITCHELL SIX CO., DISTRIBUTOR

Victrolas
Grafonolas
Brunswicks

Thearle Music Co.
640 BROADWAY

"Everything in Music"

Williams Elizabeth Mrs, mgr Rudolph Apts, h 470, 20th.
Williams Elizabeth (wid Bertram), r 4185 Louisiana.
Williams Elizabeth A, clk Sou Trust and Commerce Bank, r 1302 Ft Stockton dr.
Williams Ellen Mrs, r 1656, 3d.
Williams Elsie L S (wid J R), mult opr Holzwassers, r 702, 1st.
WILLIAMS EMMA EGBERT MRS, Supt and Mgr Hebron Home for Aged People, h 1825 Newton av.
Williams Emma O, steno Ralph Hamlin Inc, r 3979 Utah.
Williams Ethel E Mrs, r rear 1244 Robinson.
WILLIAMS EUGENE D (Ethel B), Supt City Purchasing Dept, h 4043 Front.
Williams Evan L (H E), lab Cuyamaca Water Co, r Lakeside.
Williams Evans C (Rose Z), lab, h 4054 Hamilton.
Williams E C W, lab McCormick Lmbr Co.
Williams E S, r 1456, 9th.
Williams Floyd (Mozetta), h 727 S 30th.
Williams Frank, printer, h 1828 Cypress av.
Williams Fredk, r 3704 Valle av.
Williams Fredk E, lab City Operating Dept, h 3775 Teak.
Williams Fred G, auto opr Pac Trans Van & Truck Co, r 750, 1st.
Williams F Collins (Florence L), clk Monarch Drug Co, h 4188 Georgia.
Williams F E, h 741 E.
Williams F T, lab North Island.
Williams Geo, lab, r 760, 5th.
Williams Geo H, r 621 W Bway.
Williams Geo K, waiter John Sgobassi, r 934, 11th.
Williams Gershon M (Elsie J), troublemn S D Cons G & E Co, h 7305 Fay, La Jolla.
Williams Gethian, emp Hotel Marquette, r 814 F.
Williams Gifford C (Ethel J), mach, h 2668 L.
Williams Grace, maid, r 736, 3d.
Williams Grant C, real est 325 Bway, h 1924 Front.
Williams Gregon A, r 3865 Conklin av, E S D.
Williams Harriett, r 1171, 24th.
Williams Harrison T (Lucinda D), h 3852, 4th.
Williams Harry A, lab McCormick Lmbr Co, h 4330 Menlo av, E S D.
Williams Harry H (Elsie E), h 406 W Beech.
Williams Harry J (Helen), h 1843 Adams.
Williams Hartwell, broom wkr S D Broom Wks.
Williams Harvey F, h 4361, 5th E S D.
Williams Hattie, matron Methodist Girls' Home, h 2652 Newton av.
Williams Hattie A, hairdrsr Miss M E Wilson, r 605, 13th.
Williams Henry H, carp, h 4169 Altadena, E S D.
Williams Herbt B, brkmn S D & Ariz Ry, r 1244 University av.
Williams Herbt F (Carrie), huckster, h 3012 Clay av.
Williams Howard A (Martha A), steward U S Grant Hotel, h 4015 Front
Williams Hugh E (E Alice E), h 3586 Louisiana.
Williams H Floyd, farm overseer Hebron Home for the Aged, r 1825 Newton av.
WILLIAMS H OLIVER (Owl Housemoving and Wrecking Co), h 4020 8th, Tel Hillcrest 391.
Williams Ida M Mrs, h 4525 Texas.
Williams Ida S Mrs, lessee Hotel Santa Fe, h 621 W Bway.
Williams Ina V, telep opr S D Union, r 1243, 16th.
Williams Jas B (Frances W), slsmn Thearle Music Co, h 532 University av.
Williams Jas C (Alberta), prop Turpin Apartments, h 1665, 9th.
Williams Jas C (Alberta C), auto opr, h 2206 I.
Williams Jas F, chf clk S D & Ariz Ry, r Chula Vista.

IRWIN & CO.

HAY, GRAIN
FLOUR,
MILL FEEDS,
POULTRY
FEEDS,
GRAIN BAGS,
WOOL BAGS,
SACK
TWINE,
COAL

Main office
FOURTH AND K
PHONES:
MAIN 440
HOME 1440

Rosenfeld's
Elite Button Company

Hemstitching
Picoting
Covered Buttons
Braiding
Embroidering
Pleating
Buttonholes

1058 Sixth St.
Phone Main 1796

SERVICE THAT SERVES
STROBECK & LEGGE
PHONE, MAIN 1254 932 SEVENTH STREET

BLANKENHORN-HUNTER-DULIN COMPANY
Government, Municipal, Railroad, Public Utility and Corporation Bonds

SAN DIEGO	SAN FRANCISCO	PASADENA	LOS ANGELES
4th Floor First Nat'l Bank Bldg. Main 5585	1003 Amer. Nat'l Bank Bldg.	210 E. Colorado St.	224 I. N. Van Nuys Building

Williams Jas O, auto opr, r 1026 Hendricks av.
Williams Jas W (Mabel L), field eng City Operating Dept, h 806 W Pennsylvania av.
Williams Jas Walter (Jessie D) (J W Williams Co), h 931, 22d.
Williams Jane (wid H T), h 1302 Ft Stockton dr.
Williams John, h 4085 Wabash av, E S D.
Williams John, hlpr Bishop & Co, r 2120, 1st.
Williams John (Everetta A), h 2122, 30th.
Williams John A (Mabel E), h 1215, 30th.
Williams John C, cond S D Elec Ry Co, h 548, 16th.
Williams John C (Della), tmstr City Operating Dept, h 2468 Jefferson, N S D.
Williams John H, porter Painless Parker, r 4085 Wabash, E S D.
Williams John H (Jane M), painter, h 3979 Utah.
Williams John L (Margt A), lab S D Elec Ry Co, h 4226 Alabama.
Williams John S, elev opr U S Grant Hotel, r 502, 6th.
Williams Jos (Stella), auto opr, h 3755 Thomas av, E S D.
Williams Jos C (Kate), clk Am Ry Exp, h 563, 17th.
Williams Jos R (Eleonore S), clk Johnson Cigar Co, h 1031 S Evans.
Williams Jos R (Mary E), livery 469, 10th, h 508, 11th.
Williams Julius P, r 2078 Defoe, Ocean Beach.
Williams J B, carp, r 423 West F.
Williams J R, sec-treas Cal-Texas Oil Development Co, r Golden West Hotel.
Williams J T, motormn S D Elec Ry Co, 2636 E.
WILLIAMS J W CO (James Walter Williams), Merchandise Brokers 338 7th, Tel Main 989.
Williams Kathleen F Mrs, h 1026 Hendricks av.
Williams Kenneth B, clk Nason & Co, r 931, 22d.
Williams Lawrence D (Mollie L), (Williams Bros), h 1848, 2d.
Williams Lee, soft drinks 408 G, r 551, 4th.
Williams Leland J (Hazel C), bkpr Community Service, h 3684 India.
Williams Leo, auto mech, r 1039, 12th.
Williams Leonard A, clk H M Van Alstine, r 2024 State.
Williams Levi, h 2326 Julian av.
Williams Lewis (Charlotte S) (Williams Bros), h 1811 Sheridan av.
Williams Lillian H Mrs, music tchr 1570, 4th, r 2996 E.
Williams Lucele, r 1663, 4th.
Williams Lucy Mrs, bkpr S D Ice & Cold Storage Co, r 1137 G.
Williams Lulia (wid Henry), r 521, 18th.
Williams Mabel E, clk Klauber Wangenheim Co, r 508, 11th.
Williams Mabel M (wid J K), h 3515 Ray.
Williams Malcolm M (Sarah L), h 1243, 16th.
Williams Mamie H Mrs, h 827, 16th.
Williams Marion, student, r 7703 Prospect pl, La Jolla.
Williams Marion H, tchr Normal Heights School, r 5002 Adams av.
Williams Martha (wid Wm), r 1026 Hendricks av.
Williams Martha A, clk Holzwassers, r 4525 Texas.
Williams Martin, r 515, 9th.
Williams Mary (wid S B), h 4020, 8th.
Williams Mary (wid Lewis), h 1840, 31st.
Williams Mary Mrs, h 1127 S 28th.
Williams Mary D (wid Horace), r 3775 Teak.
Williams Mary H Mrs, h 827, 16th.
Williams Mary J (wid R M), h 3791 Fairmount av, E S D.
Williams Mary L Mrs, r 3921, 32d.
Williams Mattie R (wid S M), slswmn, h 927 Ash.
Williams Monte (Hattie), h 605, 13th.
Williams Neil, auto opr Liberty Special Delivery, r 1026 Hendricks av.
Williams Nellie Mrs, r 728, 1st.

Owl Housemoving and Wrecking Company
H. OLIVER WILLIAMS, MANAGER
Office, 4028 Eighth Street
HILLCREST 391
H. OLIVER WILLIAMS
AL C. COOK

PASSMORE'S *"The Only Store of its Kind in San Diego"* **SAN DIEGO BIRD STORE** ALEXANDER NOLAND PROPRIETOR
1194 Sixth St. near B TELEPHONE MAIN 2158] CANARIES, PARROTS AND GOLDFISH

Property Managers and Rent Collectors

LOUIS C. MASTEN
Real Estate and Insurance
TIMKEN BUILDING

Williams Nellie (wid C J), h 756, 17th.
Williams N, hlpr Hibner-Alexander Co.
Williams Olive M Mrs, real est 3865 Conklin av, E S D.
Williams Orton A, r 3745 Pueblo av, E S D.
Williams Oscar, r Golden West Hotel.
Williams Oscar B, r 529, 5th.
Williams O Earl (Anna A), carp, h 7850 Bishops Lane, La Jolla.
Williams Paul (Nellie), h 7703 Prospect pl, La Jolla.
Williams Pearl, waiter Rudder's Cafe, r 646 A.
Williams Percy W, mining, h 4619 Gilmore pl.
Williams Ralph L, clk Chas Williams, r 4834 Utah.
Williams Ralph W, electr, r 3745 Pueblo av, E S D.
Williams Richd J (Mary), h 1663, 4th.
Williams Richd O (Ella), painter, h 1137, 12th.
Williams Robt H (Welton M), gro 2409 Lincoln av, h 3987 Texas.
Williams Robt M (Althea L), cook Bristol Cafe, h 3890 Reed av, E S D.
Williams Robt R (Mary R), h 2178 Woolman av.
Williams Roger B, h 2626 Boston av.
WILLIAMS ROGER K (Esther H), Mgr Bond Dept Southern Trust & Commerce Bank, h 1430 Dale.
Williams Romey W (Virgie), rancher, h 4030 Winona, E S D.
Williams Rose C (wid J G), r 205 W Walnut.
Williams Russell B, mgr Weggenman Booteries, r 325 B.
Williams R W, auto mech H W Naylor.
Williams Saml, yardmn Western Lmbr Co, r 1767, 2d.
Williams Saml R, mech, r 1127 S 28th.
Williams Saml S (May V), photo 961, 4th, h 933, 13th.
Williams Sarah, r 2912, 30th.
Williams Sarah (wid E R), h 817 Silverado, La Jolla.
Williams Sarah E (wid J R), h 2140 Front.
Williams Seth (Leotta), h 2308 Albatross.
Williams Sophia (wid Geo), h 1425 C.
Williams Stanley S (Nettie S), chiropractor 2445 Bway.
Williams Susie (wid Wm), h 1040, 17th.
Williams S R, h 3204 Clay av.
Williams Terrence, r 4330 Menlo av, E S D.
Williams Theodore E, slsmn Brazee & Co, r 1846 I.
Williams Theodore W, mariner, r 133 W Bway.
Williams Thos, lab, r 656, 5th.
Williams Thos A (Lillian H), auto repr 1051, 11th, h 2996 E.
Williams Thos C, mach, r 314 E.
Williams Thos G (Josephine), lab, h 3072 Valle av.
Williams Timothy A (Elizabeth), auto opr City Fire Dept, h 4185 Louisiana.
Williams Tom G (Olive M), clk Chas S Hardy, h 3865 Conklin.
Williams T Sherman (Flossie M), bldg contr 3727 Stockton av, E S D.
Williams Wallace, r 3002 Boston av.
Williams Wilford C, clk Chas S Hardy, r 1546 C.
Williams Wilford S (Florence), slsmn Lion Clo So, h 1546 C.
Williams Wm (Fannie), barber, h 1472 B.
Williams Wm (Minnie), h 3115 Greeley av.
Williams Wm E, photo 427 E rm 7, h 1641, 1st.
Williams Wm I (Anna M), cond S D Elec Ry Co, h 2642 Imperial av.
Williams Wm J (Minnie), lab, h 1116 K.
Williams Wm T (Fannie L), barber 415 F, h 1472 B.
Williams Wm T (Mary E), h 4776 Santa Monica av, Ocean Beach.
Williams Wm V (Minnie), bldg contr 3406 Mission dr.
Williams Wm W (Anne), auto opr White Stage Line, h 1357, 4th.
Williams W Henry (Alice), h 4107 Florida.
Williams W E, auto opr Hardy's Mkts, r 2230 Monroe.

THE
STEVNO CO.
=INC.=
STEVNO PRODUCTS
Brokers
Jobbers
Importers
Exporters
Manufacturers' Agents
Mfrs' Export Agts.
Confectioners' & Bakers' Supplies—Wholesale
OFFICE
1328 1ST
Phone, Main 270
SAN DIEGO, CAL.

AUTO-MOTIVE REPAIR SHOP
BENJ. T. CULLEN
Proprietor
MAGNETO
CARBURETOR
ELECTRICAL
GENERAL REPAIR WORK
218 B ST.
PHONE
MAIN 1425

Live and Dressed Poultry—Rabbits
Fresh Yard Eggs
GRAY'S POULTRY HOUSE
521 and 910 Market St.
See Page 64

William Kettner
GENERAL INSURANCE
Tel., Main 2183 334-335 SPRECKELS BUILDING

Wililamson Angeline (wid Alexander), bkpr, h 3669 Park blvd.
Williamson Angelo, lab Lang & Bergstrom Marine Base, r 345 W Ash.
Williamson A E Mrs, r 310 Ash.
Williamson Chas T (Vera), mech Smith's Savoy Garage, h 1641, 10th.
Williamson Daisy Mrs, presser, r 1371 C.
Williamson Eliza, h 3325 El Cajon av, E S D.
Williamson Elmer (Emma C), mach S D Cons G & E Co, h 972, 22d.
Williamson E C Mrs, h 2641, 1st.
Williamson Frank J (Kath), painter The Robt Cordtz Co, h 2410 I.
Williamson F Marianne, tchr, r 344 Kalmia.
Williamson Geo O, gardener City Park Dept.
Williamson H H, C Phar U S Naval Hospital, r Coronado.
Williamson Jacob T (Rebecca), r 617, 18th.
Williamson Jas (Lena), mgr St Anthony Apts, h 1640 Bway.
Williamson Jas I, pressmn Arts & Crafts Press, r 4528 North av.
Williamson Jessia M, r 2420 G.
Williamson Louise B, tchr, r 344 Kalmia.
Williamson Mary B (wid S S), h 344 Kalmia.
Williamson Mary M, h 4528 North av.
Williamson Neil M, clk, r 108 F.
Williamson Otto F (Lillian), slsmn F J Laengle, h 4084 Cherokee av, E S D.
Willian Walter K (Emma), clk Chas S Hardy, h 1665, 2d.
Willida Apartments 1964, 5th.
Willier Albt F (Elizabeth B), phys 964, 5th rm 332, h 3582, 4th.
Willier Elizabeth B Mrs, writer, r 3582, 4th.
Williford David E (Anna E), with The Marston Co, h 4091, 8th.
Williford David M (Fanny M), carp, h 4045, 8th.
Williford Emma K Mrs, steno U S Public Health Service, r 118 W Beech.
Williford Fanny Mrs, dressmkr 4045, 8th.
Willing Anna B Mrs, rest 1819 Adams av.
Willing Fred (Anna), mgr Home Transfer Co, h 1819 Adams.
Willingham Nannie E (wid W A), h 4144 Alabama.
Willis A P, r 615, 8th.
Willis A R, bellmn U S Grant Hotel, r 621 C.
Willis Beatrice, r 1619 Columbia.
Willis Chas T (Emma), blksmth 202, 14th, h 2888 Newton av.
Willis Clarence G, acct, r 442, 22d.
Willis Eben S (Helen R), h 2137 Franklin av.
Willis Edwd C (Emma F), auto opr Pickwick Stages, h 768, 17th.
Willis Frances E, asst bkpr Geo Shelley & Sons, r 329, 10th.
Willis Frank S (Lillian), lab, h 329, 10th.
Willis Harold D, auto opr Thomas Furn Co, r 120 S 18th.
Willis Jas (Mary J), h 2059 Julian av.
Willis John K (Lulu), stable foremn P M Dairy Co, h 1741 Kearney av.
Willis Reba, industrial sec Y M C A, r 1229, 8th.
Willis Rossitta Mrs, manicurist, r 322 W Date.
Willis Strong A, dockmn Standard Oil Co, r Encanto.
Willis S Geo (Kate), h 7451 La Jolla blvd, La Jolla.
Willis Wm G (Vivian O), treas La Jolla Laundry Inc, h 7356 Fay, La Jolla.
Willis W Glenn (Agnes S), plumber Santa Fe Ry, h 2336 F.
Willit Winthrop J (Lillian), clk S D Hotel, h 134 W Hawthorne.
Willits Jas N (Dorothea C), slsmn, h 2829 L.
Willits Louis W (Clara J), h 2940 Laurel.
Willius Clara (wid Ferdinand), h 4041 Hillcrest dr.
Willius Henrietta, r 4041 Hillcrest dr.
Willius Robt, r 4041 Hillcrest dr.
Willius Wm G (Louise), milliner, h 1932 Kearney av.
Willkoman J A, firemn City Fire Dept, r 1641, 10th.

HEATING
PLUMBING
W. C. MERRIT CO.
727-733 Seventh
Phone, Main 852

KLAUBER WANGENHEIM COMPANY
Wholesale
Groceries, Produce
Teas, Coffees
Cigars, Tobaccos
Candy, Crackers
Fountain Supplies
Beverages, Paper
Stationery, Notions
Hardware, Sundries
Men's Furnishings
4th & MARKET
San Diego Since 1869
BRANCHES
Los Angeles
El Centro

THE PACIFIC MUTUAL LIFE INSURANCE COMPANY
Issues One Accident Policy Every Minute
ACT

NEAL & DEASY
NOW 625 E Street

Willard STORAGE BATTERY L-B-A
TRADE MARK REGISTERED
J. Stanley LaSha IGNITION STATION
Willard STORAGE BATTERY L-B-A
TRADE MARK REGISTERED
1251-57 FOURTH ST. MAIN 693

Willoughby Chas E, bkpr S D Savings Bank, r National City.
Willoughby Jas E (Laura), painter, h 3819 Louisiana.
Willoughby Minnie, lndrs Original French Laundry, r 1139 Bway.
Willow John J, watchmn, r 1420 B.
Wills Caroline M Mrs, r 4094 Center.
Wills Chas, porter, r 843, 4th.
Wills Euclid E (Mary C), prop Hillcrest Theatre, h 3825, 5th.
Wills Frank (Marie A), waiter C E Kiser, h 3175 Franklin.
Wills Fred C (Edna D), cond S D Elec Ry Co, h 4193 Georgia.
Wills Geo, cond S D Elec Ry Co, r 30, 25th.
Wills Gladys M, student, r 3947 Mission av, E S D.
Wills Harry W (Nora), cond S D Elec Ry Co, h 3110 Imperial av.
Wills Herbt (Nellie), woodwkr, h 1126 G.
Wills Jennie M, r 3784 Ray.
Wills John V (Nan C) (Quality Silk House), h 1537, 30th.
Wills Mary E, student, r 4094 Center.
Wills Sarah M (wid G E), h 3784 Ray.
Wills Thos W (Margt H), carrier P O, h 4139, 32d.
Willsher Bert E (Cath) (Commercial & Hotel Employment Agency), h 1331, 3d.
Willsher Cath J, cashr U S Grant Hotel, r 1331, 3d.
Willson Ella G (wid J C), r 2458 Witman, N S D.
Willson Jas D (Jean B), h 4407 Georgia.
Willson John G (Martha E), millwright, r 2113 Julian av.
Wilner Margt (wid Aug), h 1319 Columbia.
Wilms Marian C, r 1932 Kearney av.
Wilms O B, saw filer McCormick Lmbr Co, r 1932 Kearney av.
Wilsford Roy (Helen W), slsmn Snowflake Baking Co, h 614 A.
Wilshire Apartments 2004 C.
Wilsie Elva, opr Pac T & T Co, r 1256 Robinson av.
Wilsie Florence J Mrs, h 1256 Robinson av.
Wilsie Jeannie, opr Pac T & T Co, r 1256 Robinson av.
Wilsie W Ralph, driver, r 1256 Robinson av.
Wilson Alden, r 912, 8th.
Wilson Alice (wid W T), r 3963 Franklin av.
Wilson Alvaline S Mrs, h 2555, 5th.
Wilson Amy C (wid T J), h 4832 Brighton av, Ocean Beach.
Wilson Annie B, r 4169 Altadena, E S D.
Wilson Anna L Mrs, nurse, h 925 B.
Wilson Arthur H (Beatrice), 2d hd furn 4144 University av, h 4323 Menlo av, E S D.
Wilson A Elmore (Minnie), h 4453 North av.
Wilson Benj (Willie), carp, h 728, 1st.
Wilson Berty, manicurist, r 1611 Robinson av.
Wilson Bessie L, opr Pac T & T Co, r 2048, 3d.
Wilson Bridget (wid Seth), r 1471, 8th.
Wilson Byron (Emma), messgr Spreckels Cos, h 847, 34th.
Wilson Callie S (Edna), auto opr Owl Taxi Co, h 1164, 5th.
Wilson Carl R (Ida B), clk O F Hughey, h 1143 S Coast blvd, La Jolla.
Wilson Carrie, waiter Jarvis & Vujovich, r 108 F.
Wilson Chas E (Docia), treas Pure Milk Dairy Co, h 3607 Louisiana.
WILSON CHARLES W (Augusta N), Cashr The San Diego Savings Bank, h 1528 Granada.
Wilson Christopher C, h 4395 Highland av, E S D.
Wilson C Grace, tailor C E Bash, r 538 E.
Wilson Dosia E Mrs, h 620 Robinson av.
Wilson Ed (Maude), mech, h 902, 19th.
Wilson Edgar A (Zena), carp, h 3927 Utah.
Wilson Edith E, steno Citizens Sav Bank, r 2555, 5th.
Wilson Edith M Mrs, lndrs, r 1695 Logan av.


B. ROSCOE SCHRYOCK
TEACHER OF VOICE
Director of S. D. Opera Co.
Prepares Singers for public work in OPERA and ORATORIO
624 B St.
Phone, Main 366
SAN DIEGO

USED CARS
E. E. ROBERTS
SAN DIEGO
EL CENTRO

SEE PAGE 12

C. J. HENDRY CO. Ship Chandlers and Naval Stores
ENGINEERS' SUPPLIES
C ST., N. W. COR. INDIA MAIN 1829


HOTEL CHURCHILL
AMERICAN AND EUROPEAN
NINTH AND C STREETS
MAIN 5880
GEORGE L. MAYNE, MGR.
ROOMS SINGLE OR EN SUITE
ABSOLUTELY FIREPROOF
EXCELLENT IN CUISINE and APPOINTMENTS

Wilson Edna, r 7753 Prospect, La Jolla.
Wilson Edwd L, student, r 1038 S 26th.
Wilson Edwd M, cond S D Elec Ry Co, r 730, 7th.
Wilson Edwd W, auto mech Sinclair's Ford Agcy, r 844, 16th.
Wilson Eliza H, prop Mission Inn Hotel, h 1053 India.
Wilson Elizabeth B (wid W N), h 844, 16th.
Wilson Ellen (wid John), h 3232 I.
Wilson Ellen M (wid C R), h 1300, 11th.
Wilson Ellis, bussboy U S Grant Hotel, r 1043 State.
Wilson Elmer, clk Edwd Streicher, r 847, 11th.
Wilson Elsie, steno, r 1720, 2d.
Wilson Elwood, carp, r 1151, 1st.
Wilson Emily, nurse, r 1744, 1st.
Wilson Emily J, nurse, r 2603 University av.
Wilson Emma, r 4388 El Cajon blvd, E S D.
Wilson Ena L (wid H L), r 2966 Kalmia.
Wilson Ernest C Rev, pastor Harmonical Institute, h 4328 Alabama.
Wilson Ernest P (Jennie M), printer, h 312, 22d.
Wilson Ethel, slswmn Holzwassers, r 1611 Robinson av.
Wilson Eva L, h 4649 Voltaire, Ocean Beach.
Wilson E P Co (Ernest P Wilson), printers 607, 8th.
Wilson Florence (wid E D), h 1611 Robinson av.
Wilson Frances M (wid John), h 1038 S 26th.
Wilson Frank, lab, r 836, 1st.
Wilson Frank (Jane M), slsmn Simon Levi Co, h 1520 Monroe av.
Wilson Frederic B, chief clk The San Diego Hotel, r 339 W Bway.
WILSON GENEROUS L (Nellie M), Successor to A L Ross Co, Real Est and Investments 206-7-8 Owl Drug Bldg 1025, 4th Tel Main 1102, h 3985 Falcon. (See page 68.)
Wilson Geo, painter, r 841, 5th.
Wilson Geo A, r 1038 S 26th.
Wilson Geo W (Mary), patrolmn Police Dept, h 2847 L.
Wilson Gladys Mrs, telep opr Spreckels Cos, r 124 Bway.
Wilson Guy (Theresa), elec, h 531, 19th.
Wilson Hannah (wid B M), r 4107 Florida.
Wilson Harry, r Hotel Lubin.
Wilson Harry, cook Portola Cafe, r E S D.
Wilson Harry D, r 929, 18th.
Wilson Harry T (Florence E), repairmn Pac T & T Co, h 3871 Superba.
Wilson Helena Mrs, drsmkr Holzwassers, r 3716 Herman av.
Wilson Henry (Ella I), h 4020 Kansas.
WILSON HENRY B (Nellie C), Physician, Diseases of Children a Specialty, Suite 806 Timken Bldg 861, 6th Hours 11 to 12 a m, 2 to 4 p m, Tel Main 3290, h 4205 Trias Tel Hillcrest 2227.
Wilson Henry C (Charlotte M), mgr W U Tel Co, h 7768 Girard, La Jolla.
Wilson Hilda (wid M E), r 4453 North av.
Wilson Hugh W, r 2941, 4th.
Wilson H F, cook Palace Cafe, r 725, 4th.
Wilson Jas 1235, 1st.
Wilson Jas, h 2245 Logan av.
Wilson Jas, mech, r 1053, 2d.
Wilson Jas, student, r 925 B.
Wilson Jas A (Harriet B), prop Hotel Cabrillo, h 1116 Prospect, La Jolla.
Wilson Jas B, h 2941, 4th.
Wilson Jas C (Grace), dentist 977, 3d rm 403, h 1427, 17th.
Wilson Jas H, lab, r 2758 Boston av.
Wilson Jas H (Louise), carp, h 3552 Bancroft.
Wilson Jas R (Cora B), cigars 301 E, h 1516 Ft Stockton dr.

HOMELAND BUILDING CO.
DEALERS IN
Building Material and Mill Work
Paints
Oils
Tools
Accessories
22-32 E. 8TH
NATIONAL CITY, CAL.

Western Auto Ignition Co.
EVEREADY SERVICE STATION
REPAIRING
CHARGING
REWIRING
1144-1148 THIRD ST.

HOLSUM BREAD
Southern California Baking Co.
125-171 FOURTEENTH ST.
Main 578—Home 1578
Factory, Home 2174

W. F. LUDINGTON CO. GENERAL INSURANCE AND SURETY BONDS
234-235 SPRECKELS BLDG. MARINE INSURANCE

Wilson Jas S (Maude M), sales agt National Cash Register Co, h 3570 Louisiana.
Wilson Jarvis F (Edith A), h 4551 Kensington dr.
Wilson Jeanie, cashr Dr J M Wilson, r 4085 Hillcrest dr.
Wilson Jeff, clk J J Pool, r 1034, 8th.
Wilson Jessie L, tailor, r 4410 Park blvd.
Wilson Jesus (Alexandra), sailor, h 850 State.
Wilson John A (Alta D), inspr S D Elec Ry Co, h 1831 Spalding pl.
Wilson John B, slsmn Canning Realty Co.
Wilson John G, millwright Federal Box Co, h 2113 Julian.
Wilson John J (Eliza), gro 617 W Bway, r 1031 India.
Wilson John M, butcher, h 2758 Boston av.
Wilson John M (Annie), dentist 238 Bway, h 4085 Hillcrest dr.
Wilson John W, millmn, r 3052 Main.
WILSON JOHN W (Hattie A), Sanitary Engineer, Septic Tanks 201 G, Tel Main 3182, r Encanto, Tel Main 8652.
Wilson Jos B, wiremn Pac T & T Co, r 1450, 4th.
Wilson Jos L, carp McCormick Lmbr Co, h 424 S 28th.
Wilson Julia B (wid George), h 4410 Park blvd.
Wilson J Keno (Martha J), sergeant Police Dept, h 2103 I.
Wilson J Vernon, electr U S Grant Hotel, r Encanto.
Wilson J S M, mach, r 1116 Prospect, La Jolla.
Wilson Lanson B, mech Wiley B Allen Co, r 2927 Utah.
Wilson Laura O (wid J D), slswmn, h 3151 Newton av.
Wilson Leonard (May), h 3066 Webster av.
Wilson Lillian, clk Sunset Photo Studios, r 1516 Ft Stockton dr.
Wilson Lillian, clk, r 1609 W Lewis.
Wilson Lillian E, with The Marston Co, r 1229, 8th.
Wilson Louise S, tchr High School, r 636 C.
Wilson Lucy D Mrs, fur rms 720 State.
Wilson Mabel, r 732, 8th.
Wilson Mae P (wid John), h 2523a L.
Wilson Mark, electr, r 925 B.
Wilson Mary, r 4095 Jackdaw.
Wilson Mary, student, r 925 B.
Wilson May E, hairdrsr 1043, 6th, r 1300, 11th.
Wilson Mayes J, cashr S D Hotel, r 339 W Bway.
Wilson Melissa Mrs, h 4082, 1st.
Wilson Melvin E, hlpr Standard Iron Wks, r 847, 34th.
Wilson Melvin L (Belva E), ironwkr, h 3662 Van Dyke av, E S D.
Wilson Melvin N, teller U S Natl Bank, r 1008, 21st.
Wilson Mildred, student, r 847, 34th.
Wilson Mirl A, auto repr, r 1311 Market.
Wilson M C, r 1106 F.
Wilson Nellie M Mrs, with The Marston Co, r 3985 Falcon.
Wilson Norborne L (Bertha E), r 4535 Texas.
Wilson Ole K (Olive), v-pres S D Shipbldg & Drydock Corp, h 2738 Upas.
Wilson Orville B (Viola R), steno, h 3184 Franklin av.
Wilson O Winfield, student, r 2738 Upas.
Wilson O B, tallymn McCormick Lmbr Co, r 422 S 32d.
Wilson Patrick R (Nellie), waiter Palace Cafe, h 2017, 1st.
Wilson Percy C (Ora), slsmn Young's Mkt Co Inc, h 111 Robinson.
Wilson Rachael, r 1603½ Cedar.
Wilson Ralph V (Anna E), printer, h 4763 Edgeware rd.
Wilson Ramon, student, r 850 State.
Wilson Renwick G (Sena F), agt Prudential Ins Co, h 4454 New Jersey.
Wilson Rhone T (Edna), h 4145 Randolph.
Wilson Robt, r 423 West F.
Wilson Robt, clk J R Pidgeon.

ROOFS
APPLIED
REPAIRED
PAINTED
Benton
Roof Co.
250 Fifth St.
Main 4574
CONTRACTORS
Wholesale Jobbers
ROOFING
SOLD IN ROLLS

MAIN 939
WHITE'S
WALL PAPER AND PAINT STORE
707 SIXTH ST.

W. E. KIER CONSTRUCTION CO.
813 First National Bank Building
GENERAL CONTRACTORS
San Diego, California
Telephone, Main 2427

CONNER ADJUSTMENT BUREAU
G. E. CONNER
MANAGER
PHONE MAIN 2683
"WE GET THE MONEY"
612 TIMKEN BLDG.

Wilson Robt, emp Moore's Rest, r 717, 4th.
Wilson Robt, student, r 7768 Girard, La Jolla.
Wilson Robt E, mech Standard Oil Co, r 2245 Logan av.
Wilson Robt L (Martha E), lab, h 3738 Stockton av, E S D.
Wilson Robt S (Isabel), with The Marston Co, h 3180 Woolman av.
Wilson Rollie, hlpr Wedon & Glasson Planing Mill, r 3066 Webster av.
Wilson Rosa Mrs, h rear 4144 Campus.
Wilson Ruth M, student, r 1116 Prospect, La Jolla.
Wilson Sallie A (wid A M), h 1433 Golden Gate dr.
Wilson Sarah E (wid Frank H), r 3777 Achilles, E S D.
Wilson Schuyler S (Birdie C), guard First Natl Bank, h 3925 Ibis ct.
Wilson Sidney S, printer Evening Tribune, r 4388 El Cajon blvd, E S D.
Wilson S E Mrs, h 2555, 5th.
Wilson S F, r Golden West Hotel.
Wilson Thos, porter, r 736, 3d.
Wilson Thos C (Edith M), route supt Elec Lndy Co, h 1695 Logan av.
Wilson Thos H, porter Smith's Savoy Garage, r 320, 16th.
Wilson Thos L (Anna R), watchmn Santa Fe Wharf, h 2265 Kearney av.
Wilson Thos W (Ivy), garagemn Lebert's Garage, r 921, 13th.
Wilson Villa M, h 4354 Alabama.
Wilson Viola Mrs, fur rms 1366, 2d.
Wilson Viola Y, steno S D Ship Bldg & Dry Dock Corp, r 2738 Upas.
Wilson Wallace E (Emma), h 3518 Jackdaw.
Wilson Warren T, millmn, r 2419 J.
Wilson Wm, car repr Santa Fe Ry, r 173, 15th.
Wilson Wm, clk, r 1008, 21st.
Wilson Wm A, clk Motor Hdwe & Equip Co, r 3180 Woolman av.
Wilson Wm C H, painter, r 1122 Union.
Wilson Wm E (Jennie), carp, h 742 Market.
WILSON WM E, Dentist (Orthodontia Exclusively), 651 Spreckels Bldg 121 Bway, Tel Main 1035, Home 2586.
Wilson Wm E (Lucy), prop Club Stables, h 720 State.
Wilson Wm H (Helen), slsmn Specialty Shoe Co, h 1615, 3d.
Wilson Wm J, r 1038 S 26th.
Wilson Wm M (Carmen), card writer 428 E, h 4069 Stockton av, E S D.
Wilson Wm N Jr (Mayme E), slsmn W P Fuller & Co, h 1631, 30th.
Wilson W G, slsmn Freiden & Croghan, r 950, 14th.
Wilson W H, cook, r 743, 7th.
WILSON & COMPANY, W F Ahern, Mgr, Meat Packers, 801 K, Tels Main 915 and 976, Home 1983.
WILSONIA HOTEL, C P Flanigan Prop, 1545, 2d, Tel Main 4558.
Wilstack Benj E, r 2980 C.
Wilt Al L, cook W A Crane, r Golden West Hotel.
Wilt David L Jr, student, r 3320 Grim av.
Wilt Darah W Rev (Daisy D), pastor Trinity M E Church, h 3320 Grim.
Wilt Elizabeth A, clk W H Wilt, r 4010, 4th.
Wilt Herman L, auto opr Buel-Town Co, r 4354 Mississippi.
Wilt John T (Rebecca A), musicial mdse 714 Market, h 4354 Mississippi.
Wilt Verne, r 4010, 4th.
Wilt Wm, student, r 4010, 4th.
Wilt Wm A (Bertha M), gro 438 University av, h 4010, 4th.
Wimer Chas S (Henriett), with Holzwassers, h 1620 Granada av.
Wimerg Moses, Rose), h 520, 31st.
Wimmer J, clk Chas S Hardy, r 1151, 1st.
Winant Clifton S, h 4346 Orangewood av, E S D.
Winburn John F, mgr Hub Clothing Co, r 3365, 1st.
Winchell Amelia N, h 3686 Stockton av, E S D.
Winchester Cecile N Mrs, music tchr 1903, 30th.
Winchester Louis K, h 3019 Logan av.

PHONE MAIN2216
RILEY REALTY CO.
ROOM 216 TIMKEN BUILDING
SAN DIEGO, CALIFORNIA

THE Engineering Service Company
RENDERS "SERVICE THAT INSURES PERMANENCE" THEREFORE WILL Save You Money By Insuring the Lowest ULTIMATE COST
Consultation, Design, Supervision, Plans, Estimates, Surveys, Maps, etc.
If It's ENGINEERING We Do It
SUITE 1316 WASHINGTON BLDG. LOS ANGELES PHONE 60463

INSURANCE BONDS
NELSON L. COLEMAN
MORTGAGE LOANS
410 B STREET TEL. MAIN 999

Frank A. Salmons
"The Insurance and Bond Man"
Southern Title Bldg.
ON THE PLAZA
Phone Main 244
Writes All Forms of
Insurance

Winchester Margt F, student, r 1903, 30th.
Wincote Chas B, slsmn Hazard Gould & Co, r 3710, 7th.
Wincote Marion B (wid C E), h 3710, 7th.
Wind Anna, r 727, 19th.
Wind Arthur W (Minnie L), eng S D Lndy, h 756, 19th.
Wind Augusta (wid Nicholas), h 727, 19th.
Wind Bernardus J (Mary H), motrmn, h 4670 Oregon.
Wind Fred T, hlpr Llewellyn Iron Works, r 727, 19th.
Wind Margt E, with The Marston Co, r 727, 19th.
Windabank Annie, r 933, 13th.
Windabank Mary, r 933, 13th.
Windel Fred (Gussie), r 1219, 1st.
Windel Henry C (Elizabeth M), phys, h 630 W Washington.
Winder J R, appr S D & Ariz Ry.
Windsor Apartments 1800, 3d.
Windsor Harold K, emp Moore's Rest, r 4033 Florida.
Windsor The, fur rms 843, 4th.
WINDSOR & NEWTON TUBE PAINTS, Standard Paint & Paper Co, 1151, 6th.
Wineburgh Emanuel (Emma L) (Hub Clothing Co), h 3365, 1st.
Wineger John G (Lena), carp M Trepte & Son, h 4724, 34th.
Wineman R F, r Golden West Hotel.
Wines John, carp, r 312 Cedar.
Wines Sydney J (Luella M), pres S J Wines Coffee Co, h 524 Maple.
WINES S J COFFEE CO, S J Wines Pres, J F Graham Sec, Wholesale and Retail Coffees, Teas, Spices and Extracts 724, 7th, Branch 648 Bway, Tels Main 9, Home 1009.
Wineteer Leslie M, auto mech Eugene Tweed.
Winfrey Jas E, cigar mkr A Sensenbrenner Sons, r 4574, 34th.
Winfrey Leah, steno S D & Ariz Ry, r 4574, 34th.
Wing Chong & Co, gro 459, 3d.
Wing Hai, Chinese mdse 301 J.
Wing Harry C (Mary R), slsmn Cane & Delano Realty Co, h 4088, 4th.
Wing On Co, Chinese mdse 312 J.
Wing Peleg B (Anne M), oculist 520 E rm 1000, h 1985 Guy.
Wing Quon, cook, h 2694 G.
Wingarten Wm, solr S D Sun, r 943, 10th.
Wingate Ernest R (Dora C), rancher, h 4032 Thomas av, E S D.
Winge Christina (wid Helleberth), r 1529, 29th.
Winger Alice Mrs, r 4623 Florida.
Winger David H (Alice), carp, h 4623 Florida.
Wingfield John, r S D County Hospital.
Wingod Abraham (Fannie), h 3678 Wilson av, E S D.
Winke Alfd H (Ida C), blksmth S D Union, h 2109 Market.
Winke Edwd, driver Bishop & Co, r 2109 Market.
Winke Edwin H, jockey, r 2109 Market.
Winkler E, dyer Benbough & Duggan.
Winkler Geo, r 728 Market.
Winkler Helen P, forewmn Bishop & Co, r 470, 20th.
Winkler Susanna, nurse, h 2241, 4th.
Winkler Wm, h 620, 14th.
Winks Blanche, C S pract 2229, 2d.
Winks Ella Mrs, h 2229, 2d.
Winn Ann B, r 740 Cedar.
Winn Beulah B, adv solr Union-Tribune, r 237 West F.
Winn Jas A (Cecilia V), driver La Jolla Lumber Co, h 7639 Fay, La Jolla.
Winn J J, flume insp Cuyamaca Water Co, r El Cajon.
Winn Kittie L (wid John), r 2052 Logan av.
Winn Lera, r 740 Cedar.

WM. KONRAD HARDWARE CO.
BUILDERS HARDWARE
GLASS
PAINTS
CROCKERY
HAY & GRAIN
SEEDS
FUEL
FEED
4177 UNIVERSITY AVE.
East San Diego
HILLCREST 2584

CHALMERS "6"
HUPMOBILE "4"
Salesroom--
102 C ST.
MAIN 1600
Garage--
1356 FIRST
MAIN 187
W. B. Conniry
Distributor
San Diego County

PIANOS
VICTROLAS
SOUTHERN CALIFORNIA MUSIC COMPANY
630 C STREET
SAXOPHONES
SHEET MUSIC

SAN DIEGO FARM & MORTGAGE COMPANY
617 E Street
Timken Building
PHONES:
MAIN 34 - MAIN 1841
FARM LANDS
INSURANCE
LOANS
POINT LOMA REALTY


J. L. STURZ
TAILOR
FOR
MEN AND
WOMEN
The services of our Alteration Department may save buying an expensive suit
510 B ST.
Near Strand Theatre

WINN LOUIS MASSIE DR (Florence Viola), Doctor of Optometry, 201 and 212 Watts Bldg 520 E, Tel Main 221, h 1330 Douglas, Tel Hillcrest 2073-W. (See right bottom lines and Classified Optometrists.)
Winn Robt H (Grace J) (Robt H Winn Co), 1534, 30th.
WINN ROBT H CO (Robt H Winn), Feed, Fuel, Building Materials, Commercial Fertilizer and Manure, 511-533, 7th, Tels Main 2127, Home 2127.
Winn Sarah E (wid S E), h 740 Cedar.
Winnebo Olive, tel opr, r 1618, 1st.
Winnek E V (Gail H), (Schoonover & Winnek), h 1404 Meade av.
Winnek Irving F (Lorine), mining, h 1833 Lyndon rd.
Winnek Victor C, student, r 1414 Meade av.
Winneken Ernest (Lena), gardener, h 1154, 14th.
Winsby Chas A (Sadie A), slsmn Standard Iron Wks, h 3319 Dale.
Winsby Enoch, pres Standard Iron Works, r Oakland.
Winsby R, sec-treas Standard Iron Works, r Oakland.
Winscott Jas C (Mary E), h 3297 I.
Winship Geo B (Mary J), h 3980 Georgia.
WINSHIP WM A (Annie M), Physician and Surgeon 1012 Watts Bldg 520 E, Tel Main 933, h 4270 Jackdaw, Tel Hillcrest 1319.
Winsky Pauline, lndrs Elec Lndy Co.
Winsor Bert, h 4033 Florida.
Winston Byron (Marie A), h 4036 Sisson av, E S D.
Winston Oliver J, mach, h 2970 California.
Winston Robt W, foreman S D & Ariz Ry, r 2404 G.
Winstone Fredk (Gertrude J), h 4140 Daley av, E S D.
Winter Albt C (Clara) (Winter & Hill), h 3006 University av.
Winter Apartments 1205, 12th.
WINTER CARL (Caroline), pres Southern California Baking Co., h 2203 E.
Winter Chas W, baker Sou Cal Baking Co, r 2203 E.
Winter Ferdinand F, auto opr, r 2037 National av.
Winter Francis X (Minnie), bakery 4131 University av, E S D, h 2037 National av.
Winter Horace B (Roberta W), dairy lunch 532 Bway, h 4257 Arista.
Winter Irene M (wid C C), r 2292 National av.
Winter Jos (Caroline), lab City Park Dept, h 2475 F.
Winter Jos W (Margt), baker, h 1725 I.
Winter Mabel J E, clk, r 1725 I.
Winter Marjorie W L, bkpr Peterson Bros, r 1725 I.
Winter Max, baker F X Winter, r 1311 Market.
Winter Roberta W Mrs, matron Police Dept, r 4257 Arista.
Winter Rudolph A, routemn Sou Cal Baking Co, r 2037 National av.
Winter & Hill (A C Winter, W H Hill), service station and auto reprs, 3000 University av.
Winterburn John H (Mary), prop Spokane Apts, h 937 University av.
Winters Edwd H (Pearl W), h 3954 Gamma.
Winters Esther L, steno S D Lands Inc, r 3775, 5th.
Winters Harry, gardener, r 1058, 9th.
Winters Harvey E, firemn, r 3954 Gamma.
Winters Hettie Mrs, r 920 W Nutmeg.
Winters Jess, r 943, 7th.
Winters Louis C, r 3954 Gamma.
Winters Luella (wid W H), h 3775, 5th.
Winters Susie J (wid W J), r 2335 Front.
WINTERS WALTER P (Lucy E), Physician and Surgeon 702 Watts Bldg, 520 E, Office Hours 10 to 12 am. and 2 to 4 pm., Tels Main 772, Home 2279, h 920 W Nutmeg, Tels Main 1581, Home 3593.
Winterson Frank, h 1143, 7th.

THE AGNEW SANITARIUM AND HOSPITAL FIFTH AND BEECH
Fully equipped to handle all cases requiring medical attention, particularly surgical, obstetrical and children. General nursing care by graduate nurses.

POULTRY, BEES, GARDEN SUPPLIES
643-649 G ST. COR. SEVENTH
STILES POULTRY SUPPLY CO.
LIVE and DRESSED POULTRY

Winterstein Robt E (Eliza), h 2134, 5th.
Wintersteller Peter U (Josephine), janitor Pac T & T Co, h 2385 Irving.
Wintervelt A Clifford (Frances), h 2042 Albatross.
Winther Birdie I, poster Sou Title Guaranty Co, r 2110 Guy.
Winther Irene Mrs, h 2110 Guy.
Winthrow Bird B Mrs, slswmn Boadway Bros, r 1445, 29th.
Winthrow Harry M (Bird B), auto opr, h 1445, 29th.
Winthrow Jeanne, student State Normal Sch, r 1445, 29th.
Winton Carrol, r 906 C.
Wird Mary J (wid A J), h 4621 Cleveland av.
Wisbey Madge L, r 805 S Dewey.
Wisbey Ora A (Effie M), lambblackmn S D Cons G & E Co, h 805 S Dewey.
Wischer Marion, student, r 1712 Essex.
Wise Chas A (Agnes L), night chief clk Santa Fe Ry, h 2935 K.
Wise Edwd, waiter, r 1235, 1st.
Wise Frances M Mrs, librarian Christian Science Reading Rooms, r 4212 Palmetto Way.
Wise Geo (Elizabeth), r 1465, 7th.
Wise Harry O (Frances M), prin High School, h 4212 Palmetto way.
Wise Yois G, nurse, r 1453 Lincoln av.
Wise May L (wid Wm), h 4315 Avalon dr.
Wise Paul L (Alice E), vulcanizer, h 522, 13th.
Wise Ralph, auto mech Wm L Hughson Co, r 223 S Evans.
Wise Robt H (Anna A), disher U S Grant Hotel, h 4952 Coronado av, Ocean Beach.
Wise Wm W (Dorothy I), mech Bledsoe Co, h 3651, 4th.
Wisecup Esther A, r 3776 Herbert.
Wisecup Frank E (Minnie L), h 3776 Herbert.
Wisel Wm (Avis), h 4065 Arizona.
Wiseley Edwd L, miner, r 937, 5th.
Wiseman Beulah Mrs, clk, h 2230 Logan av.
Wiseman Herbt J (Josie), mach, h 3929 Park blvd.
Wiseman John (Myra F), h 2109, 2d.
Wiseman Myra F Rev, pastor House of Blessing, r 2109, 2d.
Wiser Edwin J, auto opr Pickwick Stages, h 2965 A.
Wiser Esther A, r 2965 A.
Wiser Frank M (Sophie), auto opr Pickwick Stages, h 422, 22d.
Wiser Margaret Mrs, cashr Consumers Grocery Co, r 1832 F.
Wisham Isaac F (Lena), mach San Diego Machine Co, h 206, 27th.
Wishnek Frank (Fannie), tailor Jacobs & Shapiro, h 469, 20th.
Wisler Frank A, clk Klauber Wangenheim Co, h 1336 Union.
Wisler Jacob W, rural carrier P O, R D 2 Box 127.
Wisler Leopoldina (wid Burkhart), h 3658 Copeland av, E S D.
Wismer Hamilton D (Anna M), printer, h 1010 Sutter.
Wisner Carrie M (wid H W), h 1346, 30th.
WISSBURG ALBERT L (Mary A), Attorney at Law, 411 Southern Title Bldg, 948, 3d, Tel Main 601, h 3115, 4th, Tel Hillcrest 2925-W.
Wissel Chas, grader McCormick Lmbr Co, r 1866 Kearney av.
Withall Saml (Kate), clk, h 1821 Market.
Withee Myra E (wid C W G), h 2866 Copley av.
Withers Chas A (Margt C), mgr Hardy's North Park Market, h 3567 31st.
Withers Chas H Mrs, h 3962 Goldfinch.
Withers Harry N (Rosa), proj La Vista Apts, h 2214 Bway.
Withers Wm D, r 3567, 31st.
Withers Wm M, window dresser Monarch Drug Co, r 1069, 10th.
Withington L W (Globe Loan Office), r 830, 6th.
Witman Geo B, gro 4137 University av, E S D, h 4223 Copeland av, ESD.

LEGS
ARMS
CRUTCHES
ARCHES
ELASTIC
BELTS
STOCKINGS
APPLIANCES
DEFORMITY APPARATUS



REPAIRING AT REASONABLE CHARGES
SAN DIEGO ARTIFICIAL LIMB CO.
1332 FIRST ST.
PHONE, MAIN 1677

STEWART & CASS
INSURANCE—BONDS—REAL ESTATE
228 B Street Phone, Main 1515

WASHING MACHINES
SEWING MACHINES
VACUUM CLEANERS
HEATING APPLIANCES
PORTABLE LAMPS
955 SIXTH STREET

Hartwell
ELECTRIC COMPANY

ELECTRICAL CONTRACTORS
LIGHTING FIXTURES
MOTORS, MOTOR REAIRING
MAZDA LAMPS
TELEPHONE, MAIN 318

Witmer Earl E, r 4554 North av.
Witmer Helen, r 4554 North av.
Witney Jule F (Grace), h 1921, 32d.
Witren, J P, r 1212, 26th.
Witt Rachel Mrs, r Vauclain Home.
Witt Rachel I (wid W L), h 3447 Sierra av, E S D.
Witte Ernest A, r 3594, 5th.
Witte Fred (Annie M), h 2914 Dale.
Witte Max (Rosella), r 219 W Fir.
Witter Adis L (Minnie), photo 705 Bway.
Witter Minnie Mrs, retoucher A L Witter, r 705 Bway.
Witting Arthur E (Mattie), h 4216 Boundary.
Wittman Geo B (Blanche E), h 4985 Santa Monica av, Ocean Beach.
Witworth Alma A Mrs, r 4240 Mission dr.
Wivinis Frank, barber, r 814 F.
Wlodarsky Felix, barber Chas Dennis, r 830 G.
Wo On & Co, Chinese mdse 372, 4th.
Woe Lois W Mrs, r 1055, 5th.
Woest Bertha, bkpr, r 2004 Madison.
Woest Wm E (Polly), motormn S D Elec Ry Co, h 2004 Madison.
Wohlander Ernest (Edith), eng, h 3875 University av, E S D.
Wohler Adele, r 1920 Meade av.
Wohler Chester B, clnr and dyer 738 E, h 1920 Meade av.
Wolcott M O, h 4178 Highland av, E S D.
Wolcott Wm (Emma), gro 2004 State.
Wolf Addison C (Elizabeth), h 1977 Woolman av.
Wolf August H (Helen E), musician, h 1219 Hendricks av.
Wolf Chris (Louisa M), tailor 1236, 4th, h 4832, 40th.
Wolf Darwin M, cadet, r 1219 Hendricks av.
Wolf Gustave (Josephine), garage 3720, 5th, h rear 3721, 4th.
Wolf Herman (Johanna), h 1280, 12th.
WOLF HYMAN S (Wolf & Davidson) and Mgr St James Hotel, h 830, 6th.
Wolf Jeannette Mrs, h 745 W Hawthorn.
Wolf Lamb D, h 1799 Ft Stockton dr.
Wolf Louise Mrs, cleaner Swiss Cleaners and Dyers, h 4832, 40th.
Wolf Luis (Setty H), h 4373 Maryland.
Wolf Martin (Emma), driver Sou Cal Baking Co, h 148, 21st.
Wolf Martin Y (Nellie E), min eng, h 848 Beech.
Wolf Mary, r 1233 Essex.
Wolf Mildred G, r 848 Beech.
Wolf Otto F (Agnes), carp, h 1003 Essex.
Wolf Thos, lab North Island.
Wolf & Davidson (H S Wolf, M L Davidson), Shoes 650, 5th.
WOLF'S DRESSMAKING & TAILORING COLLEGE (Walter and Martha Hensley), 914, 4th rm 5. (See page 70.)
Wolfe Blanche Mrs, slswmn, r 412 Beech.
Wolfe Estelle V, student State Normal Sch, r 4660 North av.
Wolfe Frank C, student, r 4660 North av.
Wolfe Frank M (Sheila F), electr Sou Electrical Co, h 2920 Newton av.
Wolfe Fredk W (Natalie), lab, h 3272 Boston av.
Wolfe G V, clk Monarch Drug Co, r 636 C.
Wolfe Henry, r 907, 12th.
Wolfe Howard O (Julia), h 856, 9th.
Wolfe J Raymond, student, r 3152 Newton av.
Wolfe Jos (Myrta A), rancher, h 7040 Orange av, E S D.
Wolfe Julia Mrs, prop Murray Apts, r 856, 9th.
Wolfe Linna J (wid J R), h 3152 Newton av.
Wolfe Myrta A Mrs, r 3976 Illinois.
Wolfe Natalie A Mrs, clk F W Woolworth Co, r 3272 Boston av.

Johnson-Saum Company
FUNERAL DIRECTORS
LADY ASSISTANT
N. W. Cor. Fourth & Ash
TELEPHONES SUNSET, MAIN 158 HOME 1158

NAT McDOWELL
Real Estate
No matter what you want, see us
Residences
Business Property
Ranches
Insurance
912 3rd St.
MAIN 4348

SERVICE BRANCH
936
SECOND STREET
NEAR BROADWAY
SAN DIEGO

SAVAGE TIRES

HAVE YOU SEEN THE SAVAGE SERVICE CREED?

Wolfe Nell Mrs, lndrs Silver Gate Lndy.
Wolfe Robt L (Elizabeth), cigars, Municipal Pier ft Bway, h 302 A.
Wolfe Russell B (Margt M), shoemkr G A Wahlgren, h 3434 Highland av, E S D.
Wolfe R Ward, r 3152 Newton av.
Wolfe Selma C, student, r 4660 North av.
Wolfe Selma W (wid G F), h 4660 North av.
Wolfe Virginia E, swimming instr Y W C A.
Wolfe Wm (Ida C), h 3961 Hawk.

Wolfarth Anna (wid L J), r 1272 Cleveland av.
Wolfarth Lewis J (Alberta M), clk Heller's h 1272 Hendricks av.
Wolff Agnes Z Mrs, lndrs Original French Laundry, r 1003 Essex.
Wolff Danl, r 1948 State.
Wolff May H Mrs, mgr Adair Apts, 2927, 4th.
Wolff, Robt H (Helena M A), carp, h 4353 Louisiana.
Wolffarth Stella Mrs, h 3720, 7th.
Wolfington Ray T (Lola E), motrmn S D Elec Ry Co, h 3275 I.
Wolfla Frank, fishermn, h 556, 15th.
Wolfla F, poultry picker Chas S Hardy, r Hotel Lubin.
Wolfson Morris (Sophia), trunks 228 Bway, h 1620 B.
Wolin Wm M (Jueretta), auto opr A W Waite, h 2142 Franklin av.
Woline John A (Woline & Peterson), r 743, 7th.
Woline Oscar (Eva), carp, h 3002 India.
Woline & Peterson (J A Woline, Philip Peterson) cigars, 657, 5th.
Wollenhaupt Henry F, cigar mkr A Sensenbrenner Sons, r 1550, 3d.
Wollgast Anna (wid Aug), h 2058, 2d.
Wollgast Henry T (Dorothy K), steno, h 530, 20th.
Wolstencroft Herbt A, carp, r 3995 Oregon.

Womack Achilles (Myrtle), h 4340 Van Dyke av, E S D.
Womack Florence, r 4340 Van Dyke av, E S D.
Womack Mollie W, server Lenox Cafeteria, r 636 C.
Woman's Exchange, Mrs. Harriet M Waterfield prop, 948 Union.
Woman's Exchange and Mart, Mrs. I H Butler, mgr, Pt Loma Homestead.
Woman's International Theosophical League, Mrs, Elizabeth C Spalding pres, Mrs. Estelle C Hanson sec, Miss Edith White treas, Mrs Wm A Dunn hostess, Pt Loma Homestead.
Woman's Public Welfare Commission, City of San Diego, see City Woman's Public Welfare Commission.
Womble Wm W (Lena V), carp, r 1775 Linwood.
Women's Christian Temperance Union (First Union), Mrs. F A McCoy Pres, Dessa Torrence Sec, Mrs Jennie Staples Treas, 854, 12th.
Women's Christian Temperance Union (City Federation), Mrs Ida M Hewes pres, 854, 12th.
Womens Home Industry League Inc, Mrs. E M Blodgett pres, Mrs M W Praul sec, Mrs F G Kiesig treas, 1207, 5th.
Wonderly Christine, clk S D Farm & Mtg Co, r 2166 Park av.
Wonderly Otto (Emma J), wood, h 2875 Newton av.

Wong You Kee & Co, Chinese mdse 465, 5th.
Wong Yow, rest 467, 5th.
Woo Chee Chong & Co, (Tom Kee Hom Tung, Hom Bing), Chinese mdse 450, 3d.
Wood Abram (Hannah), h 1283 Myrtle av.
Wood Allison, clk Motor Hdwe & Equip Co, r 1334 Myrtle.
Wood Alvinus B (Anna F), h 4089, 3d.
Wood Angela, pkr Bishop & Co, r 4228 Madison av.
Wood Ann M, tchr, r 1831, 30th.
Wood Basil W (Susie M), cashr, h 3866 Pringle.
Wood Benj W (Laura B), rancher, h 4470 El Cajon av, E S D.
Wood Bertha M Mrs, h 3485 Copeland av, E S D.

4% ON SAVINGS DEPOSITS
$1.00 OPENS AN ACCOUNT
SOUTHERN TRUST & COMMERCE BANK
U.S. GRANT HOTEL BUILDING

PROCESS PATENTED BY THE SPRECKELS "SAVAGE" TIRE COMPANY SAN DIEGO, CALIF.
GRAFINITE TUBES
THE ONLY INNER TUBE GUARANTEED NOT TO STICK TO THE CASING

Greenwood Cemetery and Crematory
PHONE. MAIN 477 40TH AND IMPERIAL AVE.

Wood Burton, electr, r 918, 5th.
Wood Calvin M, phys, h rear 5066 Del Monte av, Ocean Beach.
Wood Caroline M, r 3225, 2d.
Wood Carrie M (wid J D), h 3225, 2d.
Wood Cath M, agril tchr City Schools, r 1831, 30th.
Wood Chas, lab, r 337 F.
Wood Chas E (Stella B), capt Fire Sta No. 15, Ocean Bch, h 1911 Cable.
Wood Chas H (Adeline), h 7627 Draper, La Jolla.
Wood Chas L (Minnie F), eng, h 1611, 5th.
Wood Chas W, cond S D Elec Ry Co, r 1214 Meade.
Wood Clarence, watchmn North Island.
Wood David (Gertrude M), millwright, h 215 W Washington.
Wood David E (Laura L), h 3718 Central av, E S D.
Wood David L (Rose D), clk Whitney & Co, h 4460 El Cajon av, E S D.
Wood Eddy A (Annie E), farmer, h 4241 Arguello.
Wood Elizabeth J (wid J T), h 1434 Myrtle.
Wood Ellen, waiter Burnap Grill, r 4675 Alabama.
Wood Fern M, cashr Grand Theatre, r 1056 Robinson av.
Wood Frances W (wid G L), h 7462 La Jolla blvd, La Jolla.
Wood Fred K (Jane C), ironwkr, h 3128 Newton av.
Wood Gale M, clk S D Hdwe Co, r 2800, 3d.
Wood Geo A (Marion M), h 4822 W Pt Loma blvd, Ocean Beach.
Wood Geo W (Martha I), blksmth McCormick Lmbr Co, h 2137 Harrison av.
Wood Hannah Mrs, masseuse U S Grant Hotel, r 1283 Myrtle.
Wood Harold A (Mildred), investigator City Operating Dept, h 2537 C.
Wood Harry G, r 426, 21st.
Wood Harry I, auto mech E A Lash.
Wood Helen W (wid F W), r 7837 Fay, La Jolla.
Wood Horace G (Annie M), printer, h 4111 Eagle.
Wood Horace K (Lillian M), carp, h end Rosecrans, Pt Loma.
Wood Hugh (Naomi), h 3821, 5th.
Wood Isabel, clk Bishop & Co, r 1434 Myrtle.
Wood Jas, porter Golden West Hotel.
Wood Jas (Mary E), h 2326 Bancroft.
Wood John A (Eudora E), battalion chief City Fire Dept, r 1056 Robinson av.
Wood John M (Hattie N), v-pres San Diego Hardware Co, h 2800, 3d.
Wood John P (Jane), h 3670 Columbia.
Wood J B, r 872 Union.
Wood Laura L, pkr Showley Bros, r 3727 Central av, E S D.
Wood Leslie B, appr Cal Iron Wks, r 3128 Newton av.
Wood Lorin F Jr, (Henrietta), phys 1135, 4th, r Pt Loma Homestead.
Wood Louise H, clk S D & Ariz Ry, r 1283 Myrtle av.
Wood Lynn E, bellmn U S Grant Hotel, r 646 A.
Wood Margt C, r 1214 Meade av.
Wood Mary D, r 636 C.
Wood Mary J (wid S F), h 1831, 30th.
Wood May Mrs, r 680, 11th.
Wood Montie B (Helen), h 338, 17th.
Wood Nat (Maude), slsmn, r 943, 17th.
Wood Olive S (wid Mathias), h 3810 Albatross.
Wood Percy L, fishermn, r rear 5066 Del Monte av, Ocean Beach.
Wood Ransom P (Pearl M), h 4729 Cape May av, Ocean Beach.
Wood R L, r 1431, 4th.
Wood Stella, r 4460 El Cajon av, E S D.
Wood Thos C, auto opr, r 760, 5th.
Wood Wm C, lab McCormick Lmbr Co, r 105 West F.
Wood Wm C (Lydia), h 4925 Saratoga av, Ocean Beach.

WHY WORRY?

Drawing $50 per week

HERBERT N. NEALE
General Insurance
Accident and Health
Automobile
Burglary
Fire
Compensation
Liability
Plate Glass
Fidelity Bonds
Surety Bonds
GEN. AGT.
OCEAN ACCIDENT AND GUARANTEE CORP. LTD. of London
All Casualty Losses Adjusted by This Office
443 SPRECKELS BLDG.

WHY WORRY?

Drawing $50 per week

GOODYEAR FABRIC CORD AND SOLID TIRES
J. P. LAURSEN
GIVENS BEADLESS TIRES
11TH AND MARKET STS. MAIN 853
LEE TIRES SMILE AT MILES

A. V. JEDLICK LADIES' TAILORS
"The House of Individuality" 1131 SIXTH ST.

Wood Wm N, auto opr City Fire Dept, r 2157 Harrison av.
Wood Wm S (Edith L), h 7402 La Jolla blvd.
Wood Wm T (Carrie A), h 318, 22d.
Woodall Louisa (wid Wm), r 3948 Cleveland av.
Woodall Wm, auto mech Bradshaw & Strawn, r 3944 Cleveland av.
Woodard Edwin A (Lotta), dep County Recorder, h 2140 Front.
Woodard John C (Iva E), archt, h 4102 Ibis.
Woodard Lotta B Mrs, dep County Recorder, r 2140 Front.
Woodbury Frank S, h 2102 Union.
Woodbury Hulda E (wid Webster), r 3530 State.
Woodbury M Frances, r 2102 Union.
Woodcock Adelia E, clk, r 4103 Colonial av, E S D.
Woodcock Emma E (wid T D), h 4367 Park blvd.
Woodcock Jack A (May C), auto opr Pickwick Stages, r 4367 Park blvd.
Woodcock Mary E (wid E W), r 4103 Colonial av, E S D.
Woodcock Miss, botanist, r 1744, 1st.
Wooddill Chas, r Hebron Home for Aged People.
Wooden Frank M (Nellie M), h 2417 K.
Wooden Isaac N (Dimple) lab City Operating Dept, r 3024 Greeley av.
Wooden Jas E, student, r 2417 K.
Wooden Willard B, motrmn S D Elec Ry Co, r 2412 K.
Wooden Wm E (Martha I), mach hd McCormick Lmbr Co, h 722 S Evans.
Woodford Fannie Mrs, r 1544, 4th.
Woodford Frank T (Jennie), bkpr, h 2139, 1st.
Woodgate Henry J (Lillian), clk Whitney & Co, h 3512 Granada.
Woodhull Townsend J (Nell), court reporter, r 1125 Arbor dr.
Woodjard Eva (wid G L), r Carlton nr Willow, Pt Loma.
WOODJARD GUY L, Mgr G L W Spring Oiler Co, Office 311 Savoy Theatre Bldg, Tel Home 3268, h same.
Woodlea Apartments 1014, 14th.
Woodley John, foremn City Park Dept, r 934 C.
Woodley Maude E (wid John), h 1945 Kearney av.
Woodley Ruth T, student, r 1945 Kearney av.
Woodman Abbie T (wid C A), r 1038 Jennings, Pt Loma.
WOODMAN WM I (Lena), Prop Woodman's Restaurant (Formerly Chef and Steward at Sweetwater and Otay Dams), h 908 S 26th, Tel Home 6088.
Woodman's Restaurant, W I Woodman prop, 908 S 26th.
WOODMEN OF THE WORLD, Miramar Camp No 54, Meets Tuesday I O O F Hall, 526 Market, R P Middlebrook Clerk, Office 815, 5th.
Woodmen's Hall, 416 University av, E S D.
Woodring Chas W (Minnie B), bldg contr 205, 26th.
Woodring Lloyd W, bldg contr 205, 26th.
Woodroff Gertrude E (wid J A), h 1625 Adams av.
Woodruff Alson B, coremkr Barth Fdy & Mch Wks, r 43, 15th.
Woodruff Chas L (Mae E), car mech Santa Fe Ry, h 1727 Market.
Woodruff Fred H (Mae), cond S D Elec Ry Co, h 4339 Park blvd.
Woodruff Georgiana, r 1039 Hendricks av.
Woodruff Hazel M, tchr High Sch, r 3135, 31st.
Woodruff Jesse S, miller S D Feed Mills, r 744, 9th.
Woodruff Joab H, slsmn Pacific Building Co, r 1270, 4th.
Woodruff Jos D (Emily J), h 43, 15th.
Woodruff Lillian Mrs, clk, r 4320 Louisiana.
Woods Agnes E, h 3919 Normal.
Woods Angeline, candy wrapper, r 4228 Madison av.
Woods Basil W (Susie), cashr City Treasurer, h 3866 Pringle.
Woods Chas, lab, h 2955 Boston av.
Woods C L, ceat ctr Chas S Hardy, r 108 F.

THE MODEL MARKET
Meats, Fish, Eggs, Butter
CLOSEST TO FIFTH AND BROADWAY
MAIN 2137
NEAREST TO ALL DEPARTMENT STORES
Broadway bet. Fifth and Sixth Sts.

DON'T FAIL TO VISIT THE
ALASKA CURIO AND FUR STORE
M. B. BALES
Complete line of Alaska Army, Navy and California Souvenirs
Most complete line of Moccasins in the city
Furs Sold, Remodeled and Repaired
333 W. Broadway
SAN DIEGO HOTEL
923 FIRST ST.

REAL ESTATE CITY AND COUNTRY
E. E. SELMSER
719 F Street Tel. Main 2948
LOANS AND FIRE INSURANCE

HARRY FISHER & CO.
GENERAL INSURANCE, REAL ESTATE, BONDS
240 C STREET

Woods E Mrs, r 232 Cedar.
Woods Geo H (Frances E), promoter, h 1243½, 1st.
Woods Henry H (Annie), porter Cuyamaca Club, h 737 S 30th.
Woods Joe (Clara), carp, h 1200, 17th.
Woods Jos, longshoremn, r 655, 6th.
Woods Jos L (Millie I), lab, h 4228 Madison av.
Woods Leslie A, tmstr, r 4228 Madison av.
Woods Margt (wid G H), r 1210 Bush.
Woods Margt L, tchr Jefferson Sch, r 921, 26th.
Woods Nancy M, tchr Florence Sch, r 3864, 4th.
Woods Nanie H (wid A W), h 3864, 4th.
Woods Richd S (Corrine) (Woods & Moynahan), h 3777, 4th.
Woods Rosa A (wid J M), h 2105 Irving av.
Woods Russel, cook Geo Quick, r 1431, 4th.
Woods Winifred F, librarian State Normal Sch, r 3919 Normal.
WOODS & MOYNAHAN (R S Woods, Thos I Moynahan), Autos For Hire 920, 1st, Tel Main 2442.
Woodside May M (wid Geo), clk, r 3776, 31st.
Woodson Clarence (Elizabeth M), lieut City Fire Dept, h 812 Glendale.
Woodson Mary A (wid M C), h 1971 Union.
Woodson Meta M, prin Pacific Beach Sch, r 1971 Union.
Woodstock Bertha, lndrs U S Grant Hotel, r 1055, 6th.
Woodward Arthur (Emma), steelwkr, h 3520 State.
Woodward Arthur K (Nell), mot pic opr Broadway Theatre, r 3807, 4th.
Woodward Chas R (Lucy), h 1738 Hornblend, Pacific Beach.
Woodward C Harry (Lilly Belle), cashr Benson Lmbr Co, h 4129 Ingalls.
Woodward Earl P, stevedore, r 671, 15th.
Woodward Emma A (wid Horace P), h 1740 L.
Wodoward Floyd H, meat ctr Palace Market, r 671, 15th.
Woodward Fred H (Anna E), electr, h 3502 State.
Woodward Geo M (Mattie E), h 671, 15th.
Woodward Henry T (Norah), phys, h 600 Magnetic, Pt Loma.
Woodward John, r 1738 Hornblend, Pacific Beach.
Woodward Josephine Mrs (The Gift Shop), r La Jolla.
Woodward Laura B (wid J N), h 4087, 4th.
Woodward Lucy R Mrs, nurse, r 4802 Edgeware rd.
Woodward L P Mrs, pres Pacific Beach Reading Club, h 1738 Hornblend, Pacific Beach.
Woodward Maurice C (Ruth E), auto mech C W McCabe, h 3968 Dove.
Woodworth Blanche Mrs, h 314 W Robinson av.
WOODWORTH CHAS N, Real Estate, Insurance, Loans and Notary Public 932, 7th, Tel Main 1254, r 1229, 8th.
Woodworth Clifford A (Lillian C), civ eng, h 2142, 5th.
Woodworth Dorothy J, student, r 314 W Robinson av.
Woodworth Dorothy M, steno U S Naval Pub Wks Office, r 3781 Ibis.
Woodworth Frances A, r 3781 Ibis.
Woodworth Frank H, lab City Operating Dept, h 1922, 1st.
Woodworth Grace E, recreation director Girls' Div Comunity Service, r 1922, 1st.
Woodworth Lydia S Mrs, r 2468, 1st.
Woodworth Saml K (Kate), atty, h 3781 Ibis.
Woof Elizabeth G (wid John), h 846, 2d.
Woof Jas H, pres S D Trunk & Bag Co, r Los Angeles.
Wool Emma L (wid Chas), h 2454 G.
Wooley Geo, r 3578 Oregon.
Woolfson E W, clk, r Y M C A.
Woollard Elcinet, steno Sou Trust and Commerce Bank, r 3740, 5th.
Woolley Ernest E (Agnes), auto opr San Diego Poultry Assn, h 4152 Park blvd.

I. L. ENO
KODAKS
PHOTO SUPPLIES
PICTURE FRAMING
419 BROADWAY
PHONE, MAIN 1676



TIRES AND ACCESSORIES
AUTO TIRE CO.
5th and A
Main 2404

George F. Otto & Son
Florists and Nurserymen
NURSERY, 35TH AND NATIONAL AVE. PHONE. MAIN 7086
FLORAL DEPOT Cor. SIXTH and B
PHONES MAIN 759 HOME 1207


Pianos
Player
Pianos
Thearle Music Co.
640 Broadway
"The
World's
Best"


Woolley Francis M (Kassia), firemn S D Cons G & E Co, h 2405 J.
WOOLMAN CLAUDE (Edna B) (Bradley & Woolman), h 2445 A.
Woolman Frank H, teller First Natl Bank, r 2933, 5th.
Woolman Gertrude E, with The Marston Co, r 2933, 5th.
Woolman Rachel (wid Henry), h 2933, 5th.
Woolman Wm H (Mary H), dep collr and inspr U S Customs, h 3242, 4th.
Woolsey Addie M, r 2976 Juniper.
Woolsey Elra E, window trmr Holzwasser's, r 3848 Woolman av.
Woolsey Geo S, h 2976 Juniper.
Woolson Marguerite, copyist County Recorder, r 3844 Superior.
Woolson Mary M (wid John), h 3844 Superior.
Woolworth F W Co, E D Hixon mgr, 5c 10c 15c store 840-850, 5th and 839, 4th.
Woon Matilda, r 950, 11th.
Wooster Josephine S (wid J B), h 4104, 5th.
Woothe Wm, lab City Operating Dept.
Worcester Wood F (Daisy L), sec American Red Cross, h 1630 Dale.
Worden Anna (wid M W), h 4145 McKinley av.
Worden A D, lab Water Comn.
Worden Elisha C (Sarah E), h 4024 Anna, E S D.
Worden Ella, h 4941, 40th.
Worden Ethel M, steno Klauber Wangenheim Co, r 4107 Stockton, E S D.
WORDEN FRANK A (Helen M) (Worden & Martin), and Notary Public, h 4107 Stockton av, E S D.
Worden John L, mech, r 2983 Logan av.
Worden Lionel H, lab North Island.
Worden Meri (wid David), r 3451 Florence.
Worden Rachel M, r 2983 Logan av.
Worden Walter L (Vera K), sergt, h 441 West G.
Worden Wm E (Mary R), carp, h 2983 Logan av.
WORDEN & MARTIN (F A Worden, N E Martin, A W Duquette), Real Estate, Insurance and Loans 4014 University av, Tel Hillcrest 1566-J. (See page 68).
Work Agnes, tchr Garfield Sch, r 4170, 6th.
Work Eric J, student, r 4122 Anna, E S D.
Work Jas T (Margt), naturopath 1025, 4th rm 321, h 1357, 4th.
Work Jas T jr, mech, r 1357, 4th.
Work John (Elsie A), h 4122 Anna, E S D.
Work Margt B (wid John), h 4170, 6th.
Work Maurice A, clk Owl Drug Co, r 4122 Anna, E S D.
Work Richd S, r 4122 Anna, E S D.
Workman Jas I (Lillie A), carp, h 226, 25th.
Workman Roy M, clo clnr and pressr 1222, 4th, r 226, 27th.
Works John A (Aubert), h 1960 Irving av.
Works Lewis F(Mary C), h 4771, 36th.
Works Lillian, h 1445 Front.
Works Thos L (Lottie J), grading contr 2840 Adams av.
Worley Bettie, furrier Mrs M B Bales, r 1464, 2d.
Worley Edith L Mrs, h 3751 Fairmount av, E S D.
Worley Floyd H (Wilhelmina J), eng, h 1569 State.
Worman Virginia, tchr Francis W Parker Sch, r 1537, 2d.
Wormington Edwin W S (Alice), slsmn Webb Hardware Co, h 4006, 30th.
Worrell La Vera E Mrs, r 3562 Sierra av, E S D.
Worsfold A Elizabeth (wid J K), h 1261 Torrey rd, La Jolla.
Worsfold Doris E, r 1261 Torrey rd, La Jolla.
Worth Adele L, clk Owl Drug Co, r 212, 25th.
Worth Building 427 E.

IRWIN & CO.
HAY, GRAIN, FLOUR, MILL FEEDS, POULTRY FEEDS, GRAIN BAGS, WOOL BAGS, SACK TWINE, COAL
Main office
FOURTH AND K
PHONES:
MAIN 440
HOME 1440

STEWART C. KENDALL
General Insurance
309 First National Bank Bldg.
Telephone
MAIN 2941

FORD BARNES CO.
1055 SECOND STREET
SAN DIEGO OIL STATIONS
HOOD TIRES AND TUBES
McGRAW TIRES AND TUBES
MONOGRAM OILS AND GREASES
UNION GASOLINE
MOTOREZE AND ARISTO MOTOR OILS
TUNGSTEN SPARK PLUGS

FIELD-AUSTIN SAFE CO. 1131 THIRD STREET TELEPHONE, MAIN 764
SAFES - FILES - DESKS - SUPPLIES



STOLL'S
Multigraph Shop
AND
Advertising Bureau
MAIN 16
210 Watts Building

MULTIGRAPHING
ADDRESSING
TYPEWRITING
MAILING
MIMEOGRAPHING
MAILING LISTS
Public Stenographer

J. M. STOLL, Mgr.

WORTH COMPANY THE, H F Worth Pres, Walter Rittenhouse V-Pres, E C Upp Sec-Treas, Clothing and Men's Furnishings. Worth Bldg, 5th sw cor E.
Worth Edwd D (Abbie W), foremn S D Elec Ry Co, h 548, 26th.
Worth Fred (Thelma R), r 2004, 4th.
Worth Howard F (May F), pres The Worth Co and treas The Merchants Assn of S D, r La Mesa.
Worth John J, tinner Cal Shet Metal Wks, r 2320 India.
Worth Lloyd, slsmn The Worth Co, r La Mesa.
Worth Margt (wid J C), r 3117 Webster av.
Worth Minnie E (wid F E), h 4555 Park blvd.
Worth Ralph D, auto opr, r 546, 26th.
Worthen Harold L (Cora P), asst sec Police Dept, h 304 Milbrae.
Worthen Harry B (Lillian J), paperhgr, h 1693 Linwood.
Worthen Helen Maxine, clk Thearle Music Co, r 304 Milbrae.
Worthen T J, cook W L Fraser, r 936 State.
Worthgorman Jos (Sara), auto mech, h 1136, 20th.
Worthington Ella, student, r 1411 College, La Jolla.
Worthington Ella (wid Albt), h 1411 College, La Jolla.
Worthington Geo B, County Health Officer and phys 1007, 5th rm 720, r Chula Vista.
Worthington Geo E (Osie A), mech Standard Oil Co, h 1038 Sicard.
Worthington Geo H (Cora),h 353 S Bancroft.
Worthington Geo H (Amanda), steward, h 670, 8th.
Worthington Jay T (Amanda), porter U S Grant Hotel, h 358 S 33d.
Worthley Saml S (Bessie M), clk Chas S Hardy, h 4070, 32d.
Wosk Anna, student, r 4111 Cabrillo av, E S D.
Wosk David, student, r 4111 Cabrillo av, E S D.
Wosk Morris (Ethel), shoerspr 826, 3d, h 4111 Cabrillo av, E S D.
Wosk Saml, r 4111 Cabrillo av, E S D.
Woulfe Cornelius, gro 1568 India.
Woulfe Marie, r 1568 India.
Wrampelmeier Berdelle, student, r 4090 Daley av, E S D.
Wrampelmeier Celeste L, clk Monarch Drug Co, r 4090 Daley av, E S D.
Wrampelmeier Elnora C, r 3735, 1st.
Wrampelmeier Lionel A, pharm Monarch Drug Co, r 4090 Daley av,
Wray Daniel D, pres The Monarch Drug Co Inc, r 1570, 3d.
Wray John G (Virginia), h 3742 Rose ct.
Wray Robt, cook, r 147 West E.
Wren Hansel, r 4083 Wabash av, E S D.
Wren John F (Kate E), h 1210 Hendricks av.
Wren John V (Clara), driver P M Dairy Co, h 3749 Pacific av, E S D.
Wren Sarah (wid A W), h 1663, 5th.
Wrench Chas D (Vida E), h 3903 Horning ct.
WRIGHT ALLEN H, City Clerk City Hall 4th Floor, h 2107 Ft Stockton dr.
Wright Alvin E, member Board of U S Civil Service Examiners, r 553 Bway.
Wright Anna B, sec Wm T Johnson, r 718 Ash.
Wright Arthur F H (Janet), dep City Attorney City Hall, h 3775 Goldfinch.
Wright Aug M (Pearle V) (Tuffley Wright Co), h 4144 Van Dyke av,
Wright Avis M, r 4576 Delaware.
Wright Bert A, carp, r 1224 Front.
Wright Bradford (Maude), slsmn Johnson Cigar Co, r 308 A.
Wright Byron E, auto mech Mission Auto Exchange, r 1936 Logan av.
Wright Chas, auto opr, r 1839 National av.
Wright Chas D, tel Postal Tel-Cable Co, r 2120 Market.
Wright Chas G, r 2107 Ft Stockton dr.

FRANK A. HUNECK
FURS
MASONIC TEMPLE
1401 Fifth

More Value for Less Money
WHITING-MEAD COMMERCIAL CO. OF SAN DIEGO
Plumbing Material, Paints, Pipe, Hardware, Roofing Paper, Electric Goods, Wall Board, Sash and Doors, Wrecking Department
OFFICE AND WAREHOUSE, FIRST N. E. COR. G PHONE, MAIN 709

Property Managers and Rent Collectors

LOUIS C. MASTEN
Real Estate and Insurance
TIMKEN BUILDING

Wright Chas H (Annie), driver Sou Cal Baking Co, h 514 Crosby av.
Wright Chas R (Clara), prop Sheldon Apts, h 1109 Bway.
Wright Clara Mrs, prop The Ardmore, fur rms 430 B.
Wright Clifton E, electr, r 1643, 6th.
Wright Cora (wid Floyd), h 3050 Martin av.
Wright Doris A ,student, r 1928, 33d.
Wright Early F (Flavia A), h 2539 B.
Wright Edgar (Anna), electr U S Radio Sta, Pt Loma, h 4917 Del Monte av, Ocean Beach.
Wright Edwd, r 1630, 3d.
Wright Edwd, cook, r 717, 4th.
Wright Edwd A (Myrtle I), repairmn Pac T & T Co, h 1628 Fern.
WRIGHT EDWIN H (Lena M), Stoves and Ranges, Lawn Mowers 670, 6th, Tel Main 332, h 2944, 29th, Tel Hillcrest 885-M. (See Classified Stoves and Ranges).
Wright Ella Mrs, r 1828 Bway.
Wright Elmer, gardener, r 745, 8th.
Wright Emeline, r 2107 Ft Stockton dr.
Wright Emma B, sec Francis W Parker Sch, r 718 Ash.
Wright Ethel Mrs, r 3090 F.
Wright Evelyn, r 2470 B.
Wright Fay Mrs, r 1339 K.
Wright Frank, r 7611 Eads, La Jolla.
Wright Frank C (Kate L), prop Hotel Wright, fur rms 825, 5th.
Wright Frank E, mgr Auto Car Sales & Service Co of Cal, r 1063, 2d.
Wright Frank G (Golda B), h 1844 W Washington.
Wright Fred C (Jesse M), clk Western Metal Supply Co, h 402 S 39th.
Wright Fredk B (Rose A), slsmn, h 4859, 41st.
Wright Fredk J (Virginia), h 648 Torrance.
Wright F E, switchmn Santa Fe Ry, r 502 Kalmia.
Wright Gail H, mech, r Y M C A.
Wright Geo B (Julia F), prod broker 330, 5th, h 4383 Hermosa Way.
Wright Gilbert L (Bertha), carp, h 1936 Logan av.
Wright Harry A, adv agt 235 Wway rm 502, r 2567 L.
Wright Harry E (Helen S), h 4359 Cleveland av.
Wright Harry G (Eudavilla), police, h 1030, 17th.
Wright Harvey S (Agnes M), auto opr Original French Lndy, h 3029 C.
Wright Hattie E, h 702 S 38th.
Wright Henry, carp, r 1224 Front.
Wright Henry B (Susie), mach Standard Iron Wks, h 2567 L.
Wright Henry C, r 308 A.
Wright Hinman C (Rena), slsmn S W Gro Co, h 235 Francis.
Wright Hyland J (Helen A), pkr A Sensenbrenner Sons, h 3921 Center.
Wright H Emily (wid Richd), r 3969 Texas.
Wright Ivan, clk, r 1309 Ocean blvd, La Jolla.
Wright Ivan C (Mary E), lab, h 3619 Copeland av, E S D.
Wright Jas H (Mabel R), vulcanizer, h 2143 Newton av.
Wright Jas M, motrmn S D Elec Ry Co, r 3090 F.
Wright Jennie M Mrs, h 525 Kalmia.
Wright Jessie L ,r 4576 Delaware.
Wright John (Wright & Doran), 121Bway rm 345.
Wright John M (Lucy E), motrmn, h 3090 F.
Wright John N (Myrtle), h 2027, 3d.
Wright John N (Nettie), h 2270, 5th.
Wright John O, r 4576 Delaware.
Wright Jos (Ellen), sign hanger, h 1421, 1st.
Wright Josephine, r 3104 Homer, Loma Portal, Pt Loma.
Wright Julia Mrs, r 2107 Ft Stockton dr.
Wright Kate M, tchr Sherman Sch, r 1643, 6th.

UNIFORMS
MADE TO ORDER
JACK HORNER
NAVAL TAILOR
448 W. B'WAY

BATTERY "EXIDE" SERVICE
DELCO
REMY
KLAXON
CARLSON AND SIMPSON
Auto Electricians
UNION
ATC

LOUIS MASSIE WINN DOCTOR OF OPTOMETRY
EYES EXAMINED. GLASSES FITTED
TEL., MAIN 221 201 AND 212 WATTS BLDG. 520 E STREET

William Kettner
GENERAL INSURANCE
Tel., Main 2183 334-335 SPRECKELS BUILDING


EMMA EGBERT WILLIAMS
Manager
HEBRON HOME
FOR AGED PEOPLE
(Incorporated)
Undenominational
Established by EMMA EGBERT WILLIAMS
25 Years experience in caring for aged people
1825 NEWTON AVE.
PHONE, MAIN 3889
SAN DIEGO, CAL.

Wright Lee L (Ruby M), h 1422 Union.
Wright Leoline L Mrs, h 3901 St James pl.
WRIGHT LEONARD, Attorney at Law 648 Spreckels Bldg 121 Bway, Tel Main 74, r 648 Torrance.
WRIGHT LEROY A (Ida M) (Wright & McKee), Attorney at Law 609 Southern Title Bldg 948, 3d, Tel Main 1303, h 2470 B, Tel Main 1398.
Wright Lester A, dist agt S D Cons G & E Co, r Escondido.
Wright Louise (wid Chas), h 138 West E.
Wright Margt P (wid F C), h 1309 Ocean blvd, La Jolla.
Wright Mattie J (wid M H), h 1643, 6th.
Wright Maurice E(Jessie W), tchr High Sch, h 1928, 33d.
Wright Melvina B, r 4576 Delaware.
Wright Quince M (Eunice), h 355, 21st.
Wright Roland M (Cornelia), slsmn, h 4027 Utah.
Wright Roscoe H (Carlen G), carp, h 2120 Harrison av.
Wright Roy H (J Fay), clk, h 3004, 29th.
Wright Roy K, bkpr, r 3210 I.
Wright Roy L, mach, r 2567 L.
Wright R C, carp P M Dairy Co,r La Mesa.
Wright Thelma E, slswmn Heller's, r 502 Kalmia.
Wright Theo, clk, r 502 Kalmia.
Wright Thos B (Josephine P), h 3104 Homer, Loma Portal, Pt Loma.
Wright Thos F (Lola B), painter, h 2870 Webster av.
Wright Thos S, shtmtlwkr Perry & Christenson, r 229 F.
Wright Walter C (Mary), h 4576 Delaware.
Wright Wm D (Myrtle I), slsmn Alfd Stahel & Sons, h 352 Milbrae.
Wright Wm S (Lucy W), manual training tchr City Schools, r 3129 Herman av.
Wright Wm T (Julia A), h 2181 Julian av.
Wright & Doran (John Wright, Frank Doran), gen contrs 121 Bway rm 345.
WRIGHT & McKEE (Leroy A Wright, E Dempster McKee), Attorneys at Law, Suite 609 Southern Title Bldg 948, 3d, Tel Main 1303.
Wrisley Florence M Mrs, r 1730, 1st.
Wrottenberg Bernard, meat ctr, r 3365 B.
Wrottenberg David, mach, r 3365 B.
Wrottenberg John (Bessie), cattle dealer, h 3365 B.
Wuerth Lena (wid J D), h 3668 Quimby, Chatsworth, Pt Loma.
Wuest Albt (Hulda), real est, h 3029 Union.
Wuest Hermine, r 3029 Union.
Wueste Frances (wid R H), h 3594, 5th.
Wueste Rudolph C (Ruth L), Supervisor Board of Water Commissioners, h 3594, 5th.
Wulff Harry L, h 3793, 29th.
Wulff Kath E, r 3793, 29th.
Wunderle Frank (Marie), h 3528 Indiana.
Wurdeman Henry, janitor, r 423 West F.
Wurgaft Robt L (Sallie), whol prod 441, 6th, h 542, 21st.
Wurgaft Ruth M, steno Electric Supplies Distributing Co, r 542, 21st.
Wurster Construction Co, F H Wurster (Los Angeles) pres-mgr, H E L Mebius (Los Angeles) sec, J W Gage (Los Angeles) treas, gen contrs 121 Bway rm 655.
Wurzell Evelyn, student, r 3929, 9th.
Wurzell Jos (Rose), 2d hd furn 745, 7th, h 3929, 9th.
Wurzell Jos jr, student, r 3929, 9th.
Wyatt Emmett E (Jessie P), ins 1007, 5th rm 304, h 4071 Ibis.
Wyatt Ervilla (wid C C), h 2108 Dale.
Wyatt Frank K (Laura H), slsmn W Edwd Shaw, h 1320, 30th.
Wyatt Isabella Mrs, C S Pract 1007, 5th rm 113, r Coronado.

PHONE, MAIN 4826 PHONE, MAIN 4826
HECK TRANSFER AND STORAGE
1031 FOURTEENTH —— SERVICE GUARANTEED —— SAN DIEGO, CALIF.

CHAS. R. McCORMICK LUMBER CO.
Wholesale and Retail Dealers PHONE MAIN 4991 OFFICE, YARDS, PLANING MILL AND WHARVES FOOT OF 24TH. ON BAY

Wyatt Jas T, r 529, 5th.
Wyatt Kate P (wid L G), r 2108 Dale.
Wyatt Ralph (Leona), h 3183 Main.
Wyckoff Claes V S (Jane T), h 4570 Voltaire, Ocean Beach.
Wyckoff Valentine, r 4570 Voltaire, Ocean Beach.
Wycoff W, r Golden West Hotel.
Wyers Paul (Mae), lab, h 1240 Union.
WYKES JOSEPH F (Viola E), Prop Imperial Avenue Grocery, h 3901 Imperial av, Tel Main 4908.
Wykes Norman L, chemist, r 3376, 29th.
Wykes Wm T (Gretta M), h 3376, 29th.
Wylie Chas E (Areletta), gro 2896 Clay av.
Wylie Fred E (Eva M), h 2870 Franklin av.
Wylie Jas N (M Irene), h 2191 Franklin av.
Wylie Mary (wid Jas), r 546, 19th.
Wylie Roy D, with The Marston Co, r 3284 I.
Wylie Sidney A, r 912 S 26th.
Wylie Thos B (Alma L), electr Spreckels Theatre, h 1327, 8th.
Wylie Wm H (Florence), atty 1007, 5th rm 622, h 1975 Sunset blvd.
Wylie Willis B, hlpr Union Oil Co, r 2896 Clay av.
Wyman Florence, waiter Moore's Rest, r 326 W Cedar.
Wyman Francis O (Emma), h 7909 Princess, La Jolla.
Wyman Grace (wid Moses), h 4533 Edgeware rd.
Wyman Harry E, waiter Moore's Rest, r 326 W Cedar.
Wymaster John H (Della V), baker, h 4116 Van Dyke.
Wynes John (Gertie), carp, h 312 Cedar.
Wynn Jas (Cecilia), r 7639 Fay, La Jolla.
Wynne Nelson (Maude), h 4621 Costello, Ocean Beach.
Wynnes A J (May), fur rms 554, 5th.
Wyss Dorothea R, student, r 3706, 28th.
Wyss Fred J (Dora) (S D Paper Box Co), h 3706, 28th.
Wytcherley N C, motrmn S D Elec Ry Co, r 3942 Park blvd.
Wyttenbach Albt A, chief disp S D & Ariz Ry, r 1627 Dale.
Wyttenbach Benj O, clk Nason & Co, r 2611 Logan av.
Wyttenbach Carl (Bessie V), watchmn Sperry Flour Co, r 2735 Imperial av.

X

Xavier Frank H, r McCall nr Rosecrans, La Playa ,Pt Loma.
Xavier Juaquin H (Mary), fishermn, h ss McCall nr Rosecrans, La Playa, Pt Loma.

Y

Y M C A 8th ne cor C.
Y W C A 646 Bway.
Y W C A boat house ft of 5th.
Y W C A Shirley Cottage, Mission blvd, Mission Beach.
Yaeger Geo F (Emma A), h 3020 B.
Yagura J, fishermn, h 1850 Main.
Yale Apartments 650, 11th.
YALE ARTHUR WELLS (Grace), Physician and Surgeon, Suite 316-318 Southern Title Bldg 948, 3d, Office Hours 12 to 4, Saturdays 10 to 1, Tel Main 1219, h 1969 Linwood, Tel Hillcrest 2032-J.
Yamaguchi A J (Tomoye), rancher, h 4775 Lamont, Pacific Beach.
Yamaguchi Kichido, hlpr Agnes Shimin.



Charles Dodson

Fire Insurance

Notary Public

Open Saturday Afternoons
511 Granger Bldg.
PHONE MAIN 5212

ELMER A. LASH

GENERAL AUTO REPAIR

My Specialty-
PACKARDS
REOS
All Models

218 B ST.
PHONE, MAIN 1425

CARPENTER'S INC.
1036 6TH ST., NEAR BROADWAY
HOME 1030: MAIN 828

THREE FLOORS OF Commercial Stationery, Office Supplies, Filing Systems and Devices, Books, Fine Stationery and Engraving.
DESK DEPARTMENT ON THIRD FLOOR

Money
TO LOAN ON ANYTHING OF VALUE
WHAT HAVE YOU?
CENTRAL LOAN OFFICE
761 Fifth Street, near F

Yamashita Keiche, farmer, h 112 Westbourne av, La Jolla.
Yamata Co The, H Asakawa prop, oriental gds 927, 5th.
Yanai Morigo, lab, h 2870 Main.
YANKEE BATTERY MANUFACTURING CO, C C Benjamin Pres, G J Champlin Sales Mgr, C H Smith Supt, Office and Factory 1968-1970 India, Tel Main 1921. (See page 22).
Yarborough Bessie, waiter Moore's Rest, r 2827 University av.
Yarbrough Harold C, clk Union Oil Co, h 902, 19th.
Yarbrough W A, inspr U S Immigration Service, h 2747 University av.
Yarene Alice, h 4620 Cleveland av.
Yasinski Henry, clk S D Cons G & E Co, r 4686 Mississippi.
Yasinski Marscele (Antona), cabt mkr, h 4686 Mississippi.
Yatchmenoff A, musician, r 227 B.
Yates Carrie, r 3810 Conklin av, E S D.
Yates Emily (wid Walter), h 4121, 5th.
Yates Emmett, carrier P O, r 4094 Front.
Yates Ernest E (Ella M), tire wks 1548 Bway, h 1810 same.
Yates Henry R, carp, h 3810 Conklin av, E S D.
Yates John C (Beatrice), phys 520 E rm 809, r Coronado.
Yates Roy T (Maud), tallymn, h 1213, 25th.
Yato S K, bkpr The Yamato Co, r Balboa Park.
Yawger Edwin, slsmn Arthur Cosgrove Co, r Chula Vista.
Ybarra Carlos R, clk Co-Operative Gro Co, r 75, 17th.
Ybarra Fidencio, clk Strahlmann-Mayer Drug Co, r 75, 17th.
Ybarra Frederico, cigar mkr A Sensenbrenner Sons, r 719, 14th.
Ybarra Hilarian, news agt, r 536, 5th.
Ybarra Natividad Mrs, h 75, 17th.
Yeager Kittie Mrs, shooting gallery 534 E, r 867, 10th.
Yeager Minnie L, clk Pac T & T Co, r 2412 J.
Yeakel S Eugenia (wid S P), h 2236 Julian av.
Yeargin Josephine, steno, r 2470 Imperial av.
Yeargin Robt C (Susan I) ,brick contr 1970 Woolman av.
Yeargin Simeon G (Ethel F), motrmn S D Elec Ry Co, h 2470 Imperial.
Yeargin Wm M, hlpr Tourist Garage, r 2470 Imperial av.
Yeaton Sadie D, mgr F A Newton, r Encanto.
Yebiz Suano (Ramona), lab, h 253, 28th.
Yee Loy, Chinese mdse 438, 3d.
Yee Wah, cigars 500, 4th.
Yelle Jas, r 1245 Front.
Yellowstone Apartments 4482 Georgia.
Yelvington Calvin C (Ida D), cabt mkr 317 University av, h 3876, 3d.
Yen Louie, Chinese mdse 319 Market.
Yenawine P C ,eng S D & Ariz Ry, r National City.
Yenrich Noah (Geneva), slsmn Sinclair's Ford Agcy, h 829, 25th.
Yeo Matilda M, student, r 3409, 5th.
Yeo Natalie R, student, r 3409, 5th.
Yeo Willard F (Mary Z), h 3409, 5th.
Yeomans Chas A (Eta J), h 3878 Cabrillo av, E S D.
Yeomans Jas M, auto opr McCormick Bros Lmbr Co, r 3878 Cabrillo av E S D.
Yeomans Melvin A, auto mech Hebner-Alexander Co, r 3878 Cabrillo av, E S D.
Yerby Josephine, with The Marston Co, r 2163 Logan av.
Yescas Dolores (wid Pedro), lndrs, r 2789 National av.
Yesmer Hotel, fur rms 422, 4th.
Yett Forrest F (Ruth), slsmn S J Wines Coffee Co, h 1831 Titus.
Yett Fount F (Ada M), auto opr Peerless Lndy, h 3744 Reed av, E S D.
Yett Marvin W, clk Klauber Wangenheim Co, r 3742 Reed av, E S D.
Yick Yuen Hong, Chinese mdse 418, 4th.

LEATHER
SHOE Findings Store Supplies Machinery
DISTRIBUTORS
NORWALK TIRES
WESTERN LEATHER SUPPLY CO.
417-21 F St.
BOTH PHONES

PHONE MAIN 2325
ALPY & KOLBECK
Automobile and Carriage Repairing
Bodies, Springs and Wheels Made to Order
635 2nd St.
San Diego, Cal.

EATERIA —FOR— GOOD EATS
THIRD AND E STREETS

"BETTER BE SAFE THAN SORRY"
MUTUAL LIFE OF NEW YORK W. A. BOLTON, District Mgr.
ACCIDENT, HEALTH AND FIRE INSURANCE—BONDS
BOLTON COMPANY, 308 WATTS BLDG. (FIFTH & E STS.) PHONE, M. 4358

Yin Ging, Chinese mdse 317 I.
Yiranch John, mach, h 2515 L.
Yocco Geo H (Viola), civ eng, h 3560 Arnold.
Yogi Spiritual Society, Rev Margt A Hawley pastor 1108 E.
Yohn Robt B (Anna), cigar mkr, h 724½, 12th.
Yokohama Laundry 631, 7th.
Yokoi Jutaro, student, r 3796 Hamilton.
Yokum Orville D (Josephine), h 4978 Coronado av, Ocean Beach.
York Ada, asst County Supt of Schools, r 4625 Menlo av.
York David (Lida), auto livery, h 1145, 20th.
York Elizabeth Mrs, h 4751 Terrace dr.
York Thos D, clk, r 4751 Terrace dr.
Yorva Joseph, r 3002 Chestnut, N S D.
Yorva Marie (wid Jos), r 3002 Chestnut, N S D.
Yoshida H, clk G T Kutomi, r 506, 5th.
Yoshimine K, fish 510 F.
Yost Laura M, music tchr 1031, 22d.
Youmans Esther M, telep opr Pac T & T Co, r 2630 I.
Youmans Herbt A (Pink), carp, h 2630 I.
Youmans Ione R, opr Pac T & T Co, r 2630 I.
Youmans Sarah A (wid J H), r 2644 I.
Youmans Winston (Nellie M), h 4152 Orange av, E S D.
Young Abe L, ranch hd S D County Hospital, r 141 F.
Young Adam, r 1164, 5th.
Young Addie L Mrs, clk, r 310 Elm.
Young Albt L (Louise E), r 4509 Muir, Ocean Beach.
Young Alice C, r 1644 Union.
Young Alice C, student State Normal Sch, r 1792 State.
Young Alice P(wid W W), h 844, 26th.
Young Alyce M, clk Monarch Drug Co, r 319 Plaza.
Young Amy F (wid J F), r 1360 Granada.
Young Anna (wid E S), r 1655 Reed av, Pacific Beach.
Young Arta D, with The Marston Co, r 1229, 8th.
Young Blanche (wid F H), fur rms 1170 Front.
YOUNG BREWSTER M (Ona P) (Young & Chamberlain), h 3612 Texas.
Young Carrie B, seam, h 1207 G.
Young Chas, h 306 I.
Young Chas A (Beulah M), clnr and pressr 266 B.
Young Chas B, r 1142 Union.
Young Chas F (Faustena), fire ins, r 1931 State.
Young Danl (Alice), foremn, h 3613 Copeland av, E S D.
Young Danl E (Grace), farmer, h 2138 Hickory.
Young Delbert D, r 1020 Bway.
Young Dora B Mrs, nurse, r 1794 Logan av.
Young Earl G, eng S D & Ariz Ry, h 3632 Grim av.
Young Ernest B (Clara), tel opr International News Service, h 970, 23d.
Young Ella A Mrs, matron Hebron Home for Aged People.
Young Ella B (wid W E), dressmkr 4140 Cleveland av.
Young Ellen, choc dipper Showley Bros, r 425, 18th.
Young Emil W (Mary K), mfrs agt 121 Bway rm 527, h 5140 Monroe.
Young Emma T (wid T D), r 3665, 31st.
Young Ernest L, searcher Sou Title Guaranty Co, r 1137, 14th.
Young Eugene E (Edith E), slsmn Hazard Gould Hardware Co, h 2246 Pentuckett av.
Young E L, atty, r 1010, 8th.
Young Fannie D (wid F Q), h 4656, 33d.
Young Faustena T, slswmn Holzwasser's, r 1931 State.
Young Florence Mrs, h 3962 Goldfinch.

SAN DIEGO
CASH
REGISTER
CO.
C. M. PATTERSON
Manager
HIGH GRADE
REBUILT
REGISTERS
AND
TYPEWRITERS
RENTED and
REPAIRED
951 8th
Phone Main 2438

Do Your
Banking in
National
City
Peoples
National
Bank
A Good
Bank in a
Good Town

AUTO REPAIRING
WELDING AND BRAZING
1558 INDIA
HOFFMAN'S
MACHINE SHOP
ESTABLISHED 1914
GENERAL MACHINE WORK
AUTO PARTS
PHONE, MAIN 1785

H. A. CAMERON CO. INSURANCE—BONDS
The Office of Efficiency. Established 1910
UNION BUILDING PHONE, MAIN 4953

Young Florence M, dressmkr, r 1360 Granada.
Young Frank A, auto opr Southern Reduction Company.
Young Frank A (Wilhelmina), h 2702 B.
Young Frank L (Vera E), carrier P O, h 3535 Columbia.
Young Fred, sweeper City Operating Dept.
Young Fred, auto mech Arthur McBride, r 4140 Cleveland av.
Young Fred B (Harriet), carp, h 1641, 30th.
Young Geo W (Margaret M), lab McCormick Lmbr Co, h 2031 Logan av.
Young Grace, r 1170 Front.
Young Hale C, peanut butermkr Bishop & Co, r 3927 Cleveland av.
Young Harry (Violet), carrier P O, h 4769, 36th.
Young Harry R (May), mach, r 3044 A.
Young Harry W, r 2264 Irving av.
Young Helen F, copyist County Recorder, r 844, 26th.
Young Hugh (Edith), yoeman, h 2266 Market.
Young Isabel Mrs, h rear 3065 Ivy.
Young John, r 2031 Logan av.
Young John A (Florence B), dentist 7864½ Girard av, La Jolla, h 7809 Ivanhoe same.
Young John E (May N), h 3025 Logan av.
Young John H, phys 1007, 5th rm 324, h 4204 Arden Way.
Young J C (Ollie), h 2908 Imperial av.
Young J Harry (Clair V), lab, r 2031 Logan av.
Young Kath Mrs, r 3572 Logan av.
YOUNG LAMBERT & WILDMAN (W H Young, L O Lambert, F A Wildman), Garage Auto Supplies and Used Ford Cars 868 Front.
Young Louis C (Ethel), h 811, 13th.
Young Mabel, r 1065, 15th.
Young Margt E, h 4553 Campus av.
Young Margt M, maid U S Grant Hotel, r 2031 Logan av.
Young Mary, h 1167 State.
YOUNG MEN'S CHRISTIAN ASSOCIATION, Geo W Marston Pres, J S Akerman V-Pres, S M Bingham Treas, H L Sulivan Rec Sec, Arthur L Ward Gen Sec, 8th ne cor C.
Young Men's Hebrew Association, Ralph C Goldman pres 1138, 3d.
Young Murray B, slsmn Bledsoe Co, h 525 Kalmia.
Young Narcissus C Mrs, h 4075 Normal.
Young Norman, lab, r 1167 State.
Young Otto (Mary L), gard State Normal Sch, h 2519 Arctic.
Young Pearl O (Emma), carrier P O, h 1870 Julian.
Young Robt C (Ollie), h 2532 India.
Young Robt W, mgr Wiley B Allen Co, h 1055, 6th.
Young R D Mrs, nurse, h 3928 Alabama.
Young Rufus W, h 4134 Chamoune av, E S D.
Young Ruth A, steno E E Wyatt, r 2702 B.
Young Sarah E (wid J F), r 672, 19th.
Young Tannie, nurse 3226 Curlew.
Young Thelma L, opr Pac T & T Co, r 3613 Copeland av, E S D.
Young Thos A (Marie E) (Nearpass Seed Co), r 3986 Alabama.
Young Wm A, h 335 W Ash.
Young Wm H (Clara L) (Young Lambert & Wildman), h 2264 Irving.
Young Wm H jr, mech Standard Oil Co, r 2264 Irving av.
Young Wm J (Caroline), gro 1762 State, h 1644 Union.
Young Wm R (Susan), h 4481 Mission dr.
Young Women's Benevolent Assn 327 J.
YOUNG WOMEN'S CHRISTIAN ASSOCIATION, Mrs Elizabeth D Johnson Pres, Mrs Elizabeth M Burrows Gen Sec 646 Bway.
Young Women's Christian Association (Employment Dept), Grace Bollard sec 646 Bway.

E. M. SKEATS & SON
GEOLOGICAL MAPS AND REPORTS
750 EIGHTH ST.
PHONE MAIN 2858

P. M. DAIRY CO.
Manufacturers and Distributors of
Purity Dairy Products
COTTAGE CHEESE
ICE CREAM
BUTTER
CREAM
MILK KEFIR
12th & K Sts.
Phone, MAIN 3311
Butter and Egg Dept.-701 Fifth
HOME 2431
Main 411

SEE | YOUNG & CHAMBERLAIN | FOR
1126-1136 FRONT STREET
PREST-O-LITE BATTERIES, CARBURETORS, MAGNETOS, ETC.
EVER-READY WELDING SERVICE, AUTOMOTIVE ELECTRICIANS, AND VULCANIZING

SOUTHERN ELECTRICAL CO.
At Third and E Sts. Main 4730 At Seventh and Broadway

YOUNG WOMEN'S CHRISTIAN ASSOCIATION (Recreation Center), Mrs Elizabeth M Burows Gen Sec 1060 C.

YOUNG & CHAMBERLAIN (B M Young, W A Chamberlain), Magneto Battery and Tire Experts 1130 Front, Phone Main 2264. (See left bottom lines and page 15).

YOUNG'S MARKET CO INC, Harry C Baker Mgr, Wholesale and Retail Meats, Fish and Poultry. San Diego Public Market Bway at 8th, Tel Main 1655.

Youngberg Fred A (Mary C), h 1408 Grove.
Youngberg John A Rev (Freda A), pastor Swedish Mission Tabernacle, h 1920 E.
Youngblood Wm W (Victoria), auto opr, h 534, 8th.
Youngclaus Jas W (Christine), eng, h 4229 Pacific av, E S D.
Youngk Emilie (wid Otto), h 3704, 10th.
Youngk Mark, auto opr, r 3704, 10th.
Youngman Max R (Lena C), tuner Wiley B Allen Co, h 658, 19th.
Youngman Milton, driver Bishop & Co, r 658, 19th.
Younkin Edgar, gardener, h 3820, 29th.
Younkin Mary C (wid E C), r 3820, 29th.
Younkin Wm M (Marion R), dep City Assessor, h 3872, 8th.
Youtsey Jas (Manuela A), h 4157 Scott av, E S D.
Yribe Alphonso, cannery hd, r 641, 11th.
Yribe Lorenza Mrs, cannery hd, h 641, 11th.
Ysuel Antonio (Romana), h 4972 Euclid av, N S D.
Yudin Abraham, junk, r 2804 K.
Yuen Lung, cigars 516 I.
Yule Wm A C (Josephine), slsmn, h 3167 India.
Yuma Building 633, 5th.
Yuon Paul G, cook Maryland Hotel, r 645, 4th.
Yut Loy Co, Chinese tea 305 I.
Yut Loy & Co, gro 460, 3d.
Yzardo Vincent, hlpr Federal Box Co, r 1492 K.

Z

ZADER WILLIS E (Gladys) (Zader's Garage), h 7829 Herschel av, **LA JOLLA.**

ZADER'S AUTO AMBULANCE SERVICE, Day or Night 7832 Ivanhoe, Tel La Jolla 61-W, **LA JOLLA.** (See page 15.)

ZADER'S GARAGE (Willis E Zader), Auto Repairing, Accessories, Tires Vulcanizing, Machine Work, Battery and Ignition Service 7832 Ivanhoe, Tel La Jolla 61-W **LA JOLLA.**. (See page 15).

Zabloski Thos, trucker Santa Fe Ry, r 2738, 27th.
Zahler Chas H (Lillian) (Simmons & Zahler), h 4022 Read av, E S D.
Zahler Nadine, student, r 4022 Reed av, E S D.
Zahm Frank, gardener 3162, 2d.
Zahm Willis F (Daisy), osteo 861, 6th rm 614, h 1934, 30th.
Zahn Building 841, 5th.
Zahn Ella M, h 1632 Union.
Zahn Frank, gardener, r 3872, 5th.
Zakowski John (Sabina), barber, h 1941, 4th.
Zalabak Rosa Mrs, h 1669, 1st.
Zalkowitz Harry H, tailor J C Zalkowitz, r 227 B.
Zalkowitz Jacob C, tailor 544 W Bway, r 227 B.
Zamorano Ernest, butcher, r 240, 11th.
Zanatta Geo C, mach, r 323 Market.
Zanatta Paul, auto opr E W Scripps, r 323 Market.

AETNA
Life, Accident, Etc.
G.et
A.etna-ized
BY
GIST
INSURANCE
SERVICE
GILMAN A. GIST
202 Owl Bldg.
MAIN 188

JONES-MOORE PAINT HOUSE
WHOLESALE
RETAIL
Paint
Varnish
Roofings
Cor. 5th and A Streets

EASY PAYMENTS
Eight Floors of Quality and Beauty in Furniture, Carpets, Rugs, Draperies, Office Equipment, Phonographs.
THE BLEDSOE COMPANY
FURNITURE
1101 SIXTH ST.
201 C STREET

CALIFORNIA IRON WORKS
PHONE, MAIN 1336 (INCORPORATED)
FOOT OF SEVENTH STREET SAN DIEGO, CALIFORNIA
ENGINEERS FOUNDERS MACHINISTS
Structural Iron and Steel Contractors
Freight and Passenger Elevators

Zange Albt, h 3512, 29th.
Zange August, r 3512, 29th.
Zange Rosalie, r 3512, 29th.
Zanorano Fred (Annie), h 4808, 40th.
Zanorano Lottie P Mrs, lndywkr Sanitary Lndy, r 642½, 17th.
Zanovich Saml, lab S D Cons G & E Co, r 1225 Columbia.
Zanzig Anna, r La Cresta dr, Chatsworth, Pt Loma.
Zarsky Henry I, waiter U S Grant Hotel, r 1472 Union.
Zatarian Martiin, lndymn Bay City Towel & Linen Supply, h 1657 National av.
Zauner Valentine, baker Chatterton Bakery, r 3102 A.
Zeah Frank W, real est 1027, 4th, h 4401 Froud, Ocean Beach.
Zearing Margt, writer, h 4477 North av.
Zeek Clyde, mech electr 1126, 1st.
Zeek Hazel-Jones Mrs, r 2022 Logan av.
Zehr Arthur G (Mabel E), bldg contr 1537 Front.
Zehr Geo (Alta), waiter W A Crane, h 1245, 14th.
Zeibig Carl D (Bessie), lab, h 2264 N.
Zeigler Dorothy L, r 3984 Iowa.
Zeigler Emma (wid H N), h 2102 G.
Zeigler John, brewer S D Cons Brewing Co.
Zeigler Kath F (wid W T), h 3984 Iowa.
Zeigler Mary, r 1625 Adams av.
Zeigler Paul, driver Sanitary Ice Cream Co, r 2102 G.
ZELLERBACH PAPER CO, W H Clarke Mgr, Wholesale Paper, Stationery, Disinfectants 303, 5th.
Zelma Mme, clairvoyant 1131 Bway.
Zellmer Aloysius (Wilna), bill poster, h 2528 India.
Zellmer Barney (Kate), hlpr S D Cons G & E Co, h 3593, 32d.
Zeluff John (Madeline), sergt, h 462 Rosecrans, La Playa, Pt Loma.
Zemel Edna, slswmn, r 3084 Colton av.
Zemel Fannie (wid Tobias), h 3084 Colton av.
Zemel Goldie, clk, r 3084 Colton av.
Zendejaz Camilo (Adalida), lab, h 3616 India.
Zenkner Emil (Helen), h 2122 Una.
Zentella Frank, hlpr S D Cons G & E Co, r 3040 J.
Zents Geo W, airplane rigger North Island.
Zentz Anna Mrs, h 817 F.
Zepeda Andrea Mrs, r 223, 15th.
Zepeda E, lab W J Thomas Co.
Zepeda Leonardo, master mariner Mexican Fisheries, r Coronado.
Zerak Jos, h rear 2901 Boston av.
Zerbe Logan (Rose), h 2978 Logan av.
Zidcraft Oscar, h 1431, 4th.
Zieger Wilhelmina (wid C G), h 4094 Alabama.
Ziegler Andw L (California Garage), r 940 Market.
Ziegler J, painter, h 1931 Market.
Ziegler Leslie G, clk Golden West Hotel, r 2700 A.
Ziegler Mary A Mrs, r 1615 Fern.
Ziegler Wm M (Hattie M), cond S D Elec Ry Co, h 2700 A.
Zielsdorf Emma, dom 206 Upas.
Zieman Emma W, slswmn Boadway Bros, r 4124 Georgia.
Zieman Herman J (Carrie) (Elite Garage), h 4124 Georgia.
Zieman Pauline M, student, r 4124 Georgia.
Ziemer Mary E Mrs, h 2468, 1st.
Zier Harry M, mgr Earle C Anthony Inc, r 3119, 5th.
Zike Ethel (wid W G), r 2805 India.
Zilba Walter E (Agnes), h 3903 Florence av.
Zilliox Carl W (Olga), cook J H Bickerton, h 205, 18th.

The Davis UNDERTAKING CO.
1752 4th
MAIN 2376
HOME 1913

PAIGE MOTOR CARS
THE BIG 4 OLSON BROTHERS
REPAIRING and SUPPLIES
942 COLUMBIA
MAIN 458

CONSULT THE
BROWN OPTICAL CO.
1011 FIFTH STREET
GROUND FLOOR, FIRST NATIONAL BANK BLDG.
MAIN 2997

V. WANKOWSKI & CO., INC.
V. WANKOWSKI GEORGE D. EASTON
INSURANCE—SURETY BONDS PHONE, MAIN 2029 341-2-3-4 SPRECKELS BLDG.

Zima Anton (Maria), ladies' tailor 2146 B.
Zimbleman Kate L (wid J F), h 3546, 28th.
Zimel Goldie, clk Merchants Natl Bank, r 3084 Colton av.
Zimmer Anna, r 403 Nutmeg.
Zimmer Harvey C (Alta N) (Braodway Barber Shop), h 1072 Essex.
Zimmerman Alphious A (Grace V), mason contr 1673 Puterbaugh.
ZIMMERMAN BROS (Burton and Jacob), Model Market 531 Bway, Tel Main 2137. Branch Stores 1805 Union and 3830, 30th. (See right side lines and Classified Meats—Retail).
ZIMMERMAN BURTON (Luella) (Zimmerman Bros), Mgr Model Market 531 Bway, h 602, 19th.
Zimmerman Edwd, porter St Joseph's Hospital.
Zimmerman Fredk E (Ethel), meat ctr Model Market, h 621, 10th.
Zimmerman Geo L (Fern), h 3970 Klauber, E S D.
Zimmerman Harry A, exp 2709 Newton av.
ZIMMERMAN JACOB (Matilda) (Zimmerman Bros), h 1246 Union.
Zimmerman Loma M, bkpr, r 7384 Fay, La Jolla.
Zimmerman Marshall R (Nell K), sergeant Police Dept, h 2119 J.
Zimmerman Oye S (Katherine), h 4860, 35th.
Zimmerman Peter (Martha), ironwkr Standard Iron Wks, h 2333 State.
ZIMMERMAN RUDOLPH F (Loma M), Plumbing and Heating 7921 Girard, **LA JOLLA,** Tel La Jolla 242-W, h 7384 Fay, Tel La Jolla 175-W. (See page 63).
Zimmerman Timotheus (Lillian), clk Santa Fe Ry, h 4846, 35th.
Zimmerman Uriah (Harriet E), carp, h 2709 Newton av.
Zimmerman Wayne (Marion), h 4933 Saratoga av, Ocean Beach.
Zinck Norman D (Alice), h 1474 E.
Zink Alpha V Mrs, prop Hotel Panama, h 105 West F.
Zink Geo, h 3528, 28th.
Zink Jas W, r 1327, 9th.
Zink Leo, r 1233 Essex.
Zink Philip C (Matilda C), pile driver, h rear 1925 Newton av.
Zink Ralph J. (Adelia), slsmn Coast Electric Co, h 818 Ft Stockton dr.
Zinke Ethel (wid Gottlieb), prop Shoecraft Shoe Repg Co, r 2805 India.
Zinn Carl (Edith), oil sta opr, h 844, 10th.
Zinn Edwd R (Nellie B), foremn Frye & Smith, h 1956, Albatross.
Zinn Mabel F, cashr Rubins Furn Co, r 2142, 5th.
ZINNEL AUTO LOAN CO (Frank Zinnel, F E Lyon), Automoile Loans, Contracts Bought 1065, 2d, Tel Main 2113.
Zinnel Frank (Ida M) (Zinnel Auto Loan Co), h 643, 26th.
Zinser John G(Christina), h 440, 27th.
Zinser Lena, drsmkr, r 440, 27th.
Zinser Martha E, telep opr Union Title Co, r 440, 27th.
Zintgraff Oscar, lab North Island.
Zirwas Chas H (Josephine), clk Benson Lmbr Co, h 3736, 29th.
Zitek Jas (Mary), h 3489 Florence.
Zitt J Henry (Katherine), pres S D Cons Brewing Co, h 2274 Rosecrans, Pt Loma.
Zocca Frank C, mach, h 4514, 41st.
Zogel Clarence G, bkpr, r 4538 Park blvd.
Zogel Jessie, r 4538 Park blvd.
Zollezi Paladine (Cotera), fishermn, h 1430 India.
Zollezi Silvio, h 535 W Date.
Zolezzi Aug (Angelina), fishermn, h 1736 India.
Zolezzi John (Rosa), fishermn, h 1720 India.
Zolezzi John B (Marcellina), fishermn, h 1730 India.
Zolezzi Julius (Victoria), fishermn, h 840 Columbia.
Zolezzi Lorenzo (Angelia), fishermn, h 2008 India.
Zolezzi Michl, lab Union Fish Co, r 1753 Arctic.


FRANK
F E G E R
SAN DIEGO'S LEADING MERCHANT TAILORS
243 WEST F
PHONE MAIN 1287
B R O S
JOHN


TIP-TOP AND KLEEN MAID BREAD
MANUFACTURED BY SNOWFLAKE BAKING CO. HOME 1047 MAIN 47
SOLD BY ALL GROCERS

WASHING MACHINES
SEWING MACHINES
VACUUM CLEANERS
HEATING APPLIANCES
PORTABLE LAMPS
955 SIXTH STREET

Hartwell
ELECTRIC COMPANY

ELECTRICAL CONTRACTORS
LIGHTING FIXTURES
MOTORS, MOTOR REAIRING
MAZDA LAMPS
TELEPHONE, MAIN 318

Zolezzi Stephen (Rosa), mgr Peoples Fish Co, h 2572 California.
Zolezzi Steve G (Josephine), fishermn, h 2227 Arctic.
Zollicoffer Edwd (Ada), lab, h 3712 Valle av.
Zollicoffer Lee (Pearl), h 719 S 30th.
Zollicoffer Sylvester (Fedora), porter Max Heimburg.
Zotora Michl (Mary), fishermn, h 1518 India.
Zsivanovitz Kate M (wid Louis), h 445, 15th.
Zsivanovitz Margt C, cashr Heller's, r 445, 15th.
Zslaba Benita Mrs, h 1241 India.
Zuanich Clara (wid Martin), h 929 W Ivy.
Zuaqua Benj E (Julia), h 630 Pennsylvania.
Zuazua Julia Mrs, h 3740, 7th.
Zuchweiler Gustave C (Josephine M), plumber 2120 Logan av.
Zumwalt Robt O (Elsie M), bkpr Benson Lmbr Co, h 2245 Adams av.
Zurnstien Edith Mrs, h 1127, 5th.
Zurshmiede Louisa M, choc dipperfi r 2463 J.
Zurshmiede Walter R, with The Marston Co, r 2963 J.
ZWECK JOHN E (Cleo J), Asst Cashr Citizens Savings Bank of San Diego and Notary Public, h 3931 Falcon.
Zwiener Floyd, cashr Savoy Theatre, r 4094 Mississippi.
ZWIENER JESSE F (Mary K) (Hartwell Electric Co), h 3536 Adams.

SUNSET
ENGRAVING
COMPANY
Commercial
Artists
and
Engravers
9th Floor
Timken
Bldg.
MAIN 1517

MORE GOODS
ARE BOUGHT AND SOLD
THROUGH THE
CLASSIFIED BUSINESS LISTS
OF THE
DIRECTORY
THAN
ANY OTHER MEDIUM
ON EARTH

JOHN
NIVEN
LICENSED
Insurance
Broker
REAL
ESTATE
INVESTMENT
SECURITIES
240
C STREET

SERVICE BRANCH
936
SECOND STREET
NEAR BROADWAY
SAN DIEGO

SAVAGE
TIRES

HAVE YOU SEEN
THE
SAVAGE SERVICE
CREED?

If it's building material you want, see **THE DIXIE LUMBER AND SUPPLY CO.**
WE SELL EVERYTHING TO BUILD ANYTHING
BOTH PHONES UNIVERSITY AVE. AND OHIO ST.

San Diego County Directory 1920

LIST OF POST OFFICES

Alpine	Foster	Palm City
Barrett	Grossmont	Pine Hills
Bonita	Hill	Potrero
Bonsall	Hipass	Poway
Bostonia	Imperial Beach	Ramona
Boulevard	Jacumba	San Diego
Campo	Jamacha	San Luis Rey
Cardiff-by-the-Sea	Jamul	San Marcos
Carlsbad	Julian	San Onofre
Chula Vista	Lakeside	San Ysidro
Coronado	La Mesa	Santa Ysabel
Del Mar	Lemon Grove	Santee
De Luz	Mesa Grande	Spring Valley
Descanso	Miramar	Sunnyside
Dulzura	National City	Valley Centre
El Cajon	Nellie	Verruga
Encanto	Nestor	Vineyard
Encinitas	Oceanside	Vista
Escondido	Otay	Warner Springs
Fallbrook	Pala	Witch Creek

ALPINE

30.5 miles NE of San Diego. Elevation 1860 feet.

Alpine Hall Co Mrs Rhena J Flegal sec.

ALPINE SANITORIUM, Dr Hyman Lischner Director.

Alpine Store, C V Hilton prop, gen merchandise

Alpine Tavern, Andrew Neilson prop

Anderson Frank E, rancher

Anderson Wilber

Ansell J C (Mary) carp

Armstrong Peter E R

Bassett Geo, rancher

Boehmler Elizabeth H Mrs

Brabazon Montague (Edwina), rancher.

Brown Casey, writer

Burke Tracey L

Castro Ambrozio J, rancher

Clark E F (Marie) (Viejas Vista Resort)

Clark Mary S

Coan Henry C, carp

Coffeen Almatie, tchr Viegas School.

Davis Walter, apiarist

Doan Lillian

Doan Julius H, rancher

Duncan Rush F (Lucy), truckman

Eichorn Mathilda Mrs

Elliott Mary Mrs

Fischer Christina B Mrs

Flegal Harold L (Rhena J), rancher

Foss Chas, apiarist

Foss Helen P

Foss Percy, truck driver

Galloway Neal

Heraty P F, poultry raiser.

Hill L B (Lillian), fruit pkr

Hill Russell P (Billie), rancher

Hilton Chas V (Maude M), prop Alpine Store

Kirchhofer Emanuel (Nellie), rancher

Krause Robt J, rancher

Lischner Sanitarium

Little Guy M (Anjanette G)

Lyon E J (Guella), prop The Oaks.

McKee Thos (Henrietta), rancher P O Lakeside

McNett Abraham L, constable and rancher

McNett Burnham H, rancher

MacGillivray Arch B (Mabel V), tchr Alpine sch

Martin Wm T, forest service

Medd W H B (Lucia), rancher

Morse A L (Velma), rancher.

Neilson A, prop Alpine Tavern.

Oaks Hotel E J Lyons, prop

Ogden Douglas H (Madeline) rancher

Parks Harry J, capt

Peck Kate E

Pennoyer C H (Kathryn)

Pennoyer Roslin E (Lua), rancher.

Russell Ida M Mrs

Barney & Barney
Insurance
Bonds
Loans
Liability
Compensation
PACIFIC MUTUAL LIFE INS. CO.
Scripps Bldg.
(2nd Floor)

PROCESS PATENTED BY THE "SPRECKELS" SAVAGE" TIRE COMPANY SAN DIEGO, CALIF.
GRAFINITE TUBES
THE ONLY INNER TUBE GUARANTEED NOT TO STICK TO THE CASING

CALIFORNIA COMMERCIAL COLLEGE
7TH, COR. BROADWAY

MAIN 982
TRANSFER
SHEPHERD'S TRANSFER and STORAGE
1228 Fourth

Russell Jas, rancher
Russell Lotta M, rancher
Sherman C C, truckmn
Smith Geo T (Cora B), rancher
Steil Henry, rancher
Stephenson Wm (Ida), rancher P O Lakeside
Sterne Chas E (Ida), mach
Stringer W L, rancher
Stuart Thos B Judge, rancher
Stump Claude M, rancher
Stuyvesant Elder J B (Mary)
Viejas Vista Resort (E F Clark)
Walker Cornelia B
Walker Donald, rancher
Walker Dorothy
Walker Fred B (Bevie M), prop The Willows
Warriner Harry H (Maude), vineyardist
Wettlesson Stenilaus (Amanda G A), rancher
Wheeler A M (Dorothy), poultry raiser
Wheeler Wm R (Alice)
Wilber Alvin J (Sara), rancher
Wilber Lawrence B, rancher
Willows The, F B Walker prop
Wright Anna M S Mrs
Wright Phoebe F Mrs
Wright Sidney A, student
Young Chas (Charlotte), rancher.
Young J S, rancher

BARRETT

Cook Elmer W, conduit walker
Cox E A (Maude E), conduit walker
Duck Myrtle S Mrs, tchr
Hapstonstall Ed W (Mary E), rancher
Hapstonstall Guy, rancher
Hapstonstall Jas (Maybell), lab
Ketchum Ed, lab
Ketchum Hannah, gen mdse.
Korte Geo F (Helen A), rancher
Lauterbach Fred, conduit walker
Lauterbach Henry J (Augusta L), rancher
Plante Harriet Mrs, tchr
Rasmussin Carl, student
Rowan Bertram, lab
Salazar Cecilio, rancher
Sheckler Claude (Hazel), rancher
Sherman Frank Eugene, county road caretaker
Smith Ardis V, student
SMITH BIRDENA E MRS, Postmaster
Smith Leon W (Berdena E), dairy

DISTRIBUTOR SAN DIEGO COUNTY
VELIE AND GARDNER MOTOR CARS
100% VALUE
Service and Parts
JOHN MOYNAHAN
1125 FIRST
Main 614

BONITA

105 miles SE of San Diego. Eevation 65 feet.

Allen Morris C.
Allen Richd M.
Allen Russell C.
Allyn Ruth Mrs.
Almond William D.
Beal Asher.
Berkey Bros gen mdse.
Berkey U C.
BERKEY WOOD G (Berkey Bros.) and Postmaster.
Brewer A E Mrs.
Brewer Michael.
Brown Francis M.
Campbell Albt J.
Campbell Geo M.
Courtney Almar P (Eunice E).
Dumne Jos.
Dunbar Franklin A (Lydia H), phys.
Eulett Lafe
Hafley Karl.
Hahn Wilhelm (Sarah).
Hirst A Mrs.
Hunt Nathan (Ida E), phys.
Kidder Hubert.
Maynard Thos.
Norton Enoch B.
Norton Geo A.
Phelps E F.
Ridley M E.
Rohwer Hans C (Elizabeth)
Schub Peter.
Schutte Edwd.
Schutte Hugo.
Schutte Paul.
Wagner Albt F.
Walker Robt K.
Williams DeWitt N (Matilda S).
Woolsey Carl.

BONSALL

55 miles N of San Diego. Elevation 172 feet.

Armstrong Wiley C, rancher
Blakewell Thos, mining eng
Brady L W, rancher
Bryan Lena M Mrs
Cantarini Bessie E, tchr
Cantarini Edwd, rancher
Cantarini Julian, rancher
Clancy Edwd L (Emma), rancher
Darling Leroy H, rancher
Darling Mary R
Darling Robt W, rancher
De Savear C W
Dusing Annette
Erreca Michl (Rosa W), rancher.

PATENTS
A. B. BOWMAN
ATTORNEY AT LAW
311 UNION BLDG.
MAIN 378-2223W
SAN DIEGO, CAL.

A. V. JEDLICK LADIES' TAILORS
"The House of Individuality" 1131 SIXTH ST.

Garcia Pablo, lab
Gibson T C (Marian), rancher
Gird Wm E (Nina A), rancher
Goodin Albt, rancher
Goodin Andw, rancher
Goodin Elisha, rancher
Goodin Lola Mrs.
Goodin Mattie
Gray Henry
Hauck Henry, rancher
Hauck Henry jr, rancher
Hauck Philip, rancher
Herlihy Thos M (Susan R), poultry
Higgins Ashley P
Jamison Bert, rancher
Jones Corbett, lab
Jones J R
Jones Nancy Mrs
Kelly Edwd Mrs
Klinedinst Pius S (Carrie), rancher
KOEHLER M S MRS, Postmaster
Kolb C S (Mary), rancher
Lancaster Alfd, rancher
Lancaster Elwood
Lancaster Geo M, rancher
Libby Harry B (Cassie E), rancher
Loveland Fremont, rancher
Maudhurst Wm, rancher
Milne Robt (Mina), rancher
Moleon Michl, rancher
Moleon Thos, rancher
Morris Cyrl, rancher
Morris Geo L (Lillie A), apiarist
Olmos Gregory, lab
Olmos Serapio
O'Neal Matilda, tchr Mt Fairview sch
Ormsby J V, rancher
Patton J M
Purrier Henry (Jessie S), rancher
Rousse Ernest C, rancher
Songer Jos, rancher
Sprouse Jos
Sprouse Margt Mrs
Spunangle Chas, rancher
Spunangle Nellie
Stanton Francis E, lab
Stratton Enoch V, lab
Thorpe Benj F, rancher.
Vickers O, rancher
Waite Thos H N, rancher
Williams Ola M (Christena), rancher

BOSTONIA

17.8 miles NE of San Diego Elevation 490 feet.

Aldama Angel N, rancher
Arabello M, lab
Baker H B, rancher
Birdsey M F, rancher
Brewer R Edd, well digger
Brown Hobart, rancher
Brown Libbie Mrs
Buss J Albt, rancher
Bye, Dewitt C, well digger
Chappell Edwd
Cutler J L, tchr
Davis Coyette L, ranch foremn
Eighmy M G
Farley Mabel E Mrs, tchr
Farley Wm, lab
Ferrill Herbt F, garage
Ferrill Wm, garage
Frymiller Chris, miller
Godber Wm, poultrymn
Gordon David G, rancher
Gordon Donald H, rancher
Graves Chas O, rancher
Graves Ella W Mrs
Graves Geo E (Helen), real est
Graves Olin W, rancher
Hall Julian D, rancher
Hall J P R, rancher
Hall Leona M Mrs
Hall Marie E, tchr
Herrill C E, rancher
Hill Pyrle S, rancher
Judson C S, rancher
Kennedy Mary J, tchr
Kessler Eugene P, mach
Kessler Sarah E Mrs
Knox Mabel
Lewis H L, lab
McGregor J F, janitor
Mathewson Alice C Mrs
Mathewson Eugene, phys
Murdock Lewis B, rancher
Nichols Chas O, farmer
Nichols Grace M Mrs
Okenson Alfd, rancher
Peel Henry, rancher
Peel Wm C, rancher
Penry Frances A Mrs, rancher
Robinson Richd T jr, rancher
Rowe C E M, lab
Smith David (Mary)
Snodgrass Leonard, lab.
Stauff Jas A (Lillian)
Strader Florence Mrs
Strader Thos R, gardener
Taylor Alfd R Rev
Walker Ida F Mrs
Walsh Elizabeth Mrs
Walsh Jas W, rancher
Wright Beatrice M Mrs
Wright W Murray, merch

BOULEVARD

68 miles SE of San Diego. Elevation 3411 feet.

Allen D L, rancher

BRASS CASTINGS
Bronze, Brass, Tin, Lead, Aluminum and Zinc
FOUNDRY DIVISION
STANDARD LIGHT CO. of CAL.
1511 J STREET
MAIN 857

BUCK-MOLINA Co.
Paper Box Makers
Quality Printers
Cartons Manufactured
323 5th St.
Tel.. Main 3642

INSURANCE—ALL KINDS
FINTZELBERG & STEINMETZ
926 SEVENTH STREET PHONE. MAIN 829



HOME OF HART SCHAFFNER & MARX CLOTHES
HATS - SHIRTS - CAPS - GLOVES - EXCLUSIVE HABERDASHERY
Exclusive but Not Expensive - - 416 BROADWAY

Ashler Christ, rancher
Ashler Sallie, dom
Babcock Fred P, rancher
Baker Geo B, rancher
Bowman Jennie, rancher
Brandis Edith
Brandis Walter, rancher
Brenkenridge Ella J Mrs
Brown Chas, rancher
Bryan S H, rancher
Campfield Chas H, eng
Carey J C, firemn Utah Const Co
Carlon John, rancher
Casebere R B, driver
Coleman Will F, blksmth
Conhich Jose D, judge Campo Indian Agcy
Conhich Oscar, tmstr
Crowley Jas, rancher
Crowley Katherine
Crowley Timothy J, rancher
Dahle Otto, sub contr Utah Const Co
Del Valle E C, rancher
De Witt Clyde J, rancher
De Witt Nellie C
De Witt W P, carp
Dunn John J, miner
Ekhard Michl, farmer
Eliott Saml M, livestock
Elliott Jeremiah, rancher
Elliott Jinks
Fanning Fred, rancher
Fanning Lillian
Felts F, eng Young & Crook
Garmire R P, apiarist
Garner Anna
Garner Clyde W, rancher
Garner E E, rancher
Garner Jesse E, rancher
Gastelum Frank, lab
Gonzales Quero, tmstr
Grove E D, timekpr Utah Const Co
Hartong Art, eng
Henno A E, foremn Young & Crook
Henno R R, timekpr Young & Crook
Hills Cyrus S (Alice), livestock
Hills M A Mrs
Hilts Wm T, blksmth
Johnson M D, farmer
Jordan Edwd, rancher
Kavalec Steven, blksmth
Lee John, rancher
Lilly M E, rancher
Lopez, Santa apiarist
McCain Arthur L, livestock
McCain D L, stockmn
McCain Horace G
McCain Jas, rancher
McCain John J, rancher
McCain Nancy, rancher
McCain Peter, stockmn
McCain Robt L, stockmn
McCain Thos G, rancher
McCain Wm, rancher
MacLachlan Gertrude Mrs
Mantle Thos, foremn
Miller Frank
Miller Henry, rancher
Miller Wm, blksmth
Mills Ada C Mrs.
Mills Henry C, farmer.
Mills Hubert, auto opr.
Mills Roland, truck driver.
Moore Pearl M Mrs.
More Mildred S Mrs, tchr.
Newton Eva.
Peterson Bruna C, rancher.
Peterson Ida Mrs.
Pinta Ramon, tmstr.
Popham Frank, rancher.
Pray Annie Mrs.
RUBY DON, Postmaster and General Merchandise.
Ruby Vida A.
Shipman C B, rancher.
Spaulding Louis B, miner.
Stephens Wm, rancher.
Stromquist Wm A (Selma), rancher.
Thecker Pierce, miner.
Thombleson Geo W (Emma E), civ eng.
Thombleson W H, rancher.
Tyson Anna C.
Tyson Saml M, farmer.
Witcher Adam, rest.
Young Sidney H, rancher.

CAMPO.

66 miles SE of San Diego. Elevation 2543 feet.

Aiken, Edwd T, garage.
Allat Horace Edmund jr.
Archibald Chillwell.
Barnhill Virgill, agt S D & Ariz Ry.
Beach Earl, custom collr.
Boyd Carl B, supt Campo Indian Agcy
Camerson Sam W.
Campo Garage, E T Aiken prop.
Campo Hotel, J S Hayden prop.
Clarke Rufus J.
Dawson John, lab.
Dessureault A F, cashr Mt Coml Co.
Ferguson Francis J, eng.
Ferguson Mary E.
Flint Geo N, mgr Mt Coml Co.
Franklin Emmett, rancher.
Franklin Wm Asa.
Garmire R P, rancher.
Garner J E.

Mead-Haskell Co.
Insurance
Mortgages
Real Estate
140 Third
Tel. Main 5533

CASH REGISTER EXCHANGE
CASH OR TERMS
215 C ST.

For More Particulars See Page 28

1144 FIRST ST.
Mitchell SIX
Phone, Main 1161
MITCHELL SIX CO., DISTRIBUTOR

Victrolas
Grafonolas
Brunswicks

Thearle Music Co.
640 BROADWAY

"Everything in Music"

Grigsby Amos L.
Grigsby Wilbur W.
Hayden J S, prop Campo Hotel.
Hills Cyrus S, rancher.
Hirth A, rancher.
Hook Chas, rancher.
JOHNSON MURRY S, Postmaster.
Johnson M D, rancher.
Koehler John C, rancher.
Little C S (Mary).
McCain Chas, rancher.
McCain Geo W, rancher.
McCain Peter, rancher.
McCain Will G, rancher.
Mills H C, mail carrier.
Morris Jesse.
Mountain Commercial Co, gen mdse.
Ortega Manuel.
Osborne Robt C, dep Immigration Inspr.
Peterson B C.
Powers J E.
Redding R R.
SAVAGE TIRES AND GRAFINITE TUBES, Manufactured by The Spreckels "Savage" Tire Co, Main and Sicard, San Diego. (See bottom lines and page 5.)
Shipman C B, farmer.
Stanley Frank H, garage.
Swenson Seth.
Tibbals Wm M, rancher.
Warren Frank J, prop Warren's Htl.
Warren Hotel, Frank J Warren prop.
Warren Ralph A.
Webb Geo W, insp U S Immigration Service.
Wellington A R, auto mech.
Witcher Adam, prop White Star Cafe

CARDIFF-BY-THE-SEA

29 miles N of San Diego. Elevation 75 feet.

Beck Frank, gard.
Beech Geo (Maggie), rest.
Bisbee S M (Grace), rancher.
Bishop Oliver S (Jessie M), rancher.
Bollinger Frank S (Alice), painter.
Canardo Enrique, rancher.
Cockman Saml (Elizabeth), rancher.
Cole H R, rancher.
CONNER IRA E (Margt), Postmaster and General Merchandise.
Conner John H, asst postmaster.
Coomer Catherine R Mrs, nurse.
Coop John (Elizabeth).
Coop Mary S Mrs, nurse.
Cullen Cecile F.
Cullen Frank J (Esther), real est.
Eichler Wm F (Una).
Gass Dora A.
Hurssell Cyril A (Catherine), assessor.
Kelso Shella S (Rose), rancher.
Kindy Benj R.
Lake W H, rancher.
Lynde Frank S (Edna L), rancher.
Methodist Episcopal Church, Rev J L Minney pastor.
Minney J Luther (Mary S), pastor Methodist Episcopal ch.
Minney Ruth.
Pearl Geo C, rancher.
Pearl Maggie Mrs.
SAVAGE TIRES AND GRAFINITE TUBES, Manufactured by the Spreckels "Savage" Tire Co, Main and Sicard, San Diego (See bottom lines and page 5.)
Webster Chas H, rancher.
Young Levi C, painter.

CARLSBAD

39.8 miles N of San Diego. Elevation 50 feet.

Atherton B M, agt A T & S F Ry.
Baker Geo Y (Marion J), rancher
Beller Alex (Sarah M).
Bennett Waldo R.
Borden C E (Nellie), rancher.
Borden Edwin R, rancher.
Borden Forest V, mach.
Borden Jefferson S, carp.
Borden Minnie L.
Borden Wm W, publisher.
Carlsbad Inn.
Carpenter Emma Mrs.
Carpenter Frank J, rancher.
Carpenter Minnie Mrs.
Carpenter Otillia.
Carpenter Robt, lab.
Carpenter Roy, lab.
Chase L B.
Chase Roy G (Idella), truckmn.
Clark Bertha E Mrs.
Conway Mack.
Craig Chester, rancher.
Craig Ella Mrs.
Craig L, lab.
Culver Clinton, poultry.
Derdorf J H, rancher.
Denesboe Olaf, foremn.
Ennis J A
Eyeman Edwd Mrs, gro.
Frazee Earle N.
Frazee Frank C.
Frazer S D (Gladys).
Fuguti Dick, rancher.
Gussiff Alex, rancher.
Gussiff John, rancher.

IRWIN & CO.

HAY, GRAIN
FLOUR,
MILL FEEDS,
POULTRY
FEEDS,
GRAIN BAGS,
WOOL BAGS,
SACK
TWINE,
COAL

Main office
FOURTH AND K
PHONES:
MAIN 440
HOME 1440

Rosenfeld's
Elite Button Company
Hemstitching
Picoting
Covered Buttons
Braiding
Embroidering
Pleating
Buttonholes
1058 Sixth St.
Phone Main 1796

SERVICE THAT SERVES
STROBECK & LEGGE
PHONE, MAIN 1254
932 SEVENTH STREET

BLANKENHORN-HUNTER-DULIN COMPANY

Government, Municipal, Railroad, Public Utility and Corporation Bonds

SAN DIEGO	SAN FRANCISCO	PASADENA	LOS ANGELES
4th Floor First Nat'l Bank Bldg. Main 5585	1003 Amer. Nat'l Bank Bldg.	210 E. Colorado St.	224 I. N. Van Nuys Building

Jascen Frank jr.
Kawmauri S, rancher.
Kelly Jas S (Alice).
Kreutzkamp Chas (Magdeline) ,poultry.
Kreutzkamp Fred, lab.
Kreutzkamp Wm Mrs, rancher.
Maltby Chas, ranch hd.
Maltby Guy (Nancy E), carp.
Michael Geo W, carp.
Munyos G (Rosa), lab.
Nagaharo R, rancher.
Newbery I R.
Ogan John, ranch foremn.
Pickard L B, rancher.
POLK LILLIAN, Postmaster and Grocer.
Ramsay Fredk J (Edith M).
Reid Andw D.
Roberts Oliver F (Myra B), rancher.
Sagura R, rancher.
Sakema T, rancher.
Schutte Alfd (Hattie R), farmer.
Schutte Hattie R Mrs, tchr.
Shipley Alex R (Julia G).
South Coast Land Co.
Thompson Geo, truckmn.
Thompson Saml, rancher.
Thompson Vernon.
Tokida Roy, rancher.
Twin Inns.
Ward Geo M.
Warren Julia F Mrs, tchr.
Young Calvin, ranch hd.
Young Chas, ranch hd.
Young Henry C (Barbara N), rancher.

Owl Housemoving and Wrecking Company
H. OLIVER WILLIAMS, MANAGER
Office, 4028 Eighth Street
HILLCREST 391
H. OLIVER WILLIAMS
AL C. COOK

CHULA VISTA

(Beautiful View)

Lying along the Bay, about seven miles south of San Diego, is the attractive suburb of Chula Vista. It commands a fine view of the waters of the Pacific, Coronado, Point Loma and the City of San Diego; while to the south the landscape is filled with glimpses of citrus orchards, with vistas of the distinct Mexican mountains.

The climate of Chula Vista is the same as that of San Diego and the entire bay region, the average annual temperature being about 61 degrees.

The soil is adapted to the production of lemons, oranges, grape fruit, peaches, plums of all kinds, almonds, apples, pears, berries and vegetables, but the most popular crop is the lemon, as climatic conditions are particularly favorable to its cultivation. Water is supplied from Sweetwater Reservoir, at the annual rate of $7.00 per acre. This entitles owners of land to 350,000 gallons per acre yearly, which is ample for any orchard. This suburb enjoys good electric transportation facilities which, together with its nearness to the city, makes it a desirable residential section for those desiring to combine city and country life. It has many educational and social advantages, including modern schools, churches and clubs.

Pratt Realty Company
A. FREDD PRATT
Real Estate, Insurance, Loans
Rentals, *Business Chances*
353 Third Avenue, Chula Vista, San Diego County, Cal.
LANDS AND MINES IN MEXICO

PASSMORE'S SAN DIEGO BIRD STORE
"The Only Store of its Kind in San Diego"
ALEXANDER NOLAND PROPRIETOR
1194 Sixth St. near B TELEPHONE MAIN 2156 CANARIES, PARROTS AND GOLDFISH

Property Managers and Rent Collectors

LOUIS C. MASTEN
Real Estate and Insurance
TIMKEN BUILDING

GREG ROGERS, President T. J. H. McKNIGHT, Vice-President
WARNER EDMONDS, Cashier

Peoples State Bank

CHULA VISTA, CALIFORNIA

Capital, $25,000.00 Surplus and Profits, $4,250.00

Total Resources, $312,000.00

¶

DIRECTORS

Greg. Rogers, T. J. H. McKnight, Warner Edmonds, M. L. Ward, R. J. Jaeger, W. H. Guptil

¶

Safety Deposit Boxes for Rent. Domestic and Foreign Exchange.
We want you to make this bank your business friend, your financial headquarters.

RED ARROW TRANSFER

L. J. MAYS

TRUCKING

ANYTHING, ANYWHERE, ANYTIME

Tel., Chula Vista 246-W CHULA VISTA

Chula Vista Directory
1920

CITY OFFICERS

Board of Trustees: T. H. J. McKnight, President L. B. Barnes, Judson Bent, Frank Howe, Elmer G. Noyes.

Clerk.....J F. Morrill

Treasurer.....M A Patterson
Marshal.....F H Schrader
Supt Streets.....F H Schrader
Recorder.....E W Dyer
Attorney.....F B Andrews (San Diego).
Pres Board of Health...W K Hayes

THE STEVNO CO.
=INC.=

STEVNO PRODUCTS

Brokers
Jobbers
Importers
Exporters
Manufacturers' Agents
Mfrs' Export Agts.
Confectioners' & Bakers' Supplies—Wholesale

OFFICE
1328 1ST
Phone, Main 270
SAN DIEGO, CAL.

AUTO-MOTIVE REPAIR SHOP

BENJ. T. CULLEN
Proprietor

MAGNETO
CARBURETOR
ELECTRICAL

GENERAL REPAIR WORK

218 B ST.
PHONE
MAIN 1425

Live and Dressed Poultry—Rabbits
Fresh Yard Eggs

GRAY'S POULTRY HOUSE
521 and 910 Market St. See Page 64

William Kettner
GENERAL INSURANCE
Tel., Main 2183 334-335 SPRECKELS BUILDING

CHURCHES

Congregational Church, F bet 3d and Del Mar av, Rev. Geo R Lockwood pastor, h ns Center 1 W of Del Mar av.
First Methodist Episcopal Church, Church av se cor Center, Rev A W Gray pastor, h se cor 4th av & G.
First Society of Christ (Scientist), 3d av 1 n of F.

POST OFFICE

Mrs Georgia A Wiard postmaster, O A Wiard asst, 318 3d av.

PUBLIC LIBRARIES

Chula Vista Public Library, F se cor Del Mar av, Mrs Ida Collar librarian.

PUBLIC SCHOOLS

Chula Vista School, C A Shaver prin, F cor 2d av.

CLUBS

Chula Vista Club, T J H McKnight pres, M A Patterson sec.
Chula Vista Parent Teachers' Association, Mrs Mabel E Bennington pres.
Chula Vista Yacht Club, Gregorie Rogers commodore.
Woman's Club, Mrs Leafy R Crooks sec. Meets Club House, 3d av bet E and F sts.

HALLS AND PUBLIC BUILDINGS

Farmers' Hall, 3d av bet F and Center.
Public School Auditorium, F sw cor 2d.

HOMES

Fredericka Home for the Aged, ne cor 3d av and E.

A

Aiman Ralph H, clk W H Peters, h 349 3d av.
Aitken Jos C (Georgia C), rancher, h ws 1st av 2 s of 3d.
Allen Wallace B (Amelia J), slsmn, h 8 4th av.
American Railway Express, I R Atherton agt, 3d av nw cor Madrona.
Ames Anna Mrs, r Fredericka Home for the Aged.
Anderson J W, h ss 2d 1 e of 4th av.
Andrews John, eng, Fredericka Home for the Aged.
Andrews Frank B, City Atty, r San Diego.
Arden Katheryn Mrs, music tchr, r 155 Madrona.
Andrist Alice, tchr, es 3d av bet 1st and 2d.
Arnold Anton (Crasenzea), h ns Alma 1 w of 1st av.
Ashcroft Felix E (Mabel L), phys, h 235 Alvarado.
Ater Jas M (Clara E), pruner, h es Walnut 2 s of G.
Atherton Irving R (Pearl F), h 3d av 1 n of Madrona.
Austin Chas H (Hattie A), rancher, h 632 2d av.
Austin Chas L, student, r 632 2d av.
Austin Clarence E (Ella F), carrier P O, h 604 2d av.
Austin Marjorie, tchr, Chula Vista sch, r 632 2d av.
Austin Randall (Mabel F), sprayer, h 385 Mankato.
Austin Thelma, student, r 604 2d av.
Austin Harriett, student, r 604 2d av.
Austin Henry, student, r 604 2d av.
Avery Bertha C, rancher, r 212 3d.

B.

Baeder Bertha, telep opr, r 2d av bet F and G.
Baeder John J (Lizzie C), rancher, h ws 2d av 1 n of G.
Baeder Lena R, r J J Baeder.
Baeder Martha L, r J J Baeder.
Bailey Henry M, r Fredericka Home for the Aged.
Bailey J Howard (Marguerite A), rancher, h ws 2d av 2 n of 2d.
Baker Annie L (wid Danl), r Fredericka Home for the Aged.
Baldwin N Alvord, r Fredericka Home for the Aged.
Bambush J S, lndrymn Fredericka Home for the Aged.
Bankerd Edwd, student, r 348 Church av.
Bankerd Wm J (Clara I), bkpr, h 348 Church av.
Barnes Lucius B (Lena), horticulturist, S D Lands Inc and mbr of City Board of Trustees, h 789 4th av.
Barnes Lyman, truck farmer, r 789 4th av.
Barnes Mildred, student, r 789 4th av.
Barnes Murray, student, r 789 4th av.
Barnes Kenneth, student, r 789 4th av.

HEATING
PLUMBING
W. C. MERRIT CO.
727-733 Seventh
Phone, Main 852

KLAUBER WANGENHEIM COMPANY
Wholesale
Groceries, Produce
Teas, Coffees
Cigars, Tobaccos
Candy, Crackers
Fountain Supplies
Beverages, Paper
Stationery, Notions
Hardware, Sundries
Men's Furnishings
4th & MARKET
San Diego Since 1869
BRANCHES
Los Angeles
El Centro

THE PACIFIC MUTUAL LIFE INSURANCE COMPANY
Issues One Accident Policy Every Minute
ACT

NEAL & DEASY
NOW 625 E Street

Willard STORAGE BATTERY LBA
TRADE MARK REGISTERED
J. Stanley LaSha IGNITION STATION
Willard STORAGE BATTERY LBA
TRADE MARK REGISTERED
1251-57 FOURTH ST. MAIN 693

Barnes N M, r 789 4th av.
Barnhart Wm H, h 314 H.
Bates John W, miner, r T W Bates.
Bates Thos W, h 263 Del Mar av.
Batty Alice J R (wid Robt), h 268 1st.
Batty Thos (Mary), lab, r Mrs Alice J R Batty.
Baxter Bert R (Grace, tmstr, h 791 2d av.
Bean Chas M (Florence D), rancher, h 613 4th av.
Beckett Wm H (Pearl H), lab, h ss H 2 w of Bay blvd.
Belknap Elizabeth, lemon pkr, r 282 Alvarado ct.
Belknap Marie E (wid F L), h 282 Alvarado ct.
Bennington Jerry (Mabel E), meats, 307 3d av, h 233 G.
Bent Judson (Alice W), mbr Board of Trustees, h 213 2d av.
Berg Emily, r National av nr 3d.
Birkholz Henry C (Kathryn), rancher, h 2d sw cor 1st av.
Black Alphus J (Mary C), 4th av se cor Cypress.
Black Darwin (Mary E), h 240 3d av
Black Frances E, student, r A J Black.
Black L Earl (Allene D), rancher, h es 4th av 1 s of D.
Black M Clifford, electr, h 447 E.
Black Mary J (wid J W), r 427 E.
Blee Frank, h es 1st av 1 n of Alma.
Bliss Lillian (wid R D), h 322 1st.
Blodgett Eugene A, h ss Madrona 2e Del Mar av.
Bobsein Wm, meat ctr, h es of Glover 1 s of H.
Bock Adolph (Frances), civ eng, h 90 2d av.
Bolton Evelyn Mrs, telep opr, h 339 Center.
Bolton Leland A (Evelyn E), auto mech, h 351 3d av.
Boltz Bertha, telep opr, r Chas Boltz.
Boltz Chas (Pauline D), orchardist, h ns F, 2 w of 6th av.
Borel Frank, gard, Fredericka Home for the Aged.
Bowman Wm, cook, Fredericka Home for the Aged.
Brainerd Edith, tchr, Chula Vista sch, r cor Del Mar av and Center.
Breazeale Jas F (Frances G), chemist U S Dept Agriculture, h 280 Twin Oak av.
Breazeale John, student, r J F Breazeale.
Brewer Lee M M (Marion L), rancher, h 210 3d av.
Briggs Marcus W (Ella), rancher, h 704 2d av.
Briggs Myrtle L, tchr, r 704 2d av.
Bristol Della, r 273 Madrona.
Broderick Walter S (Broderick & Hall), h 4 mi se of Chula Vista.
Broderick & Hall (W S Broderick—Marcus A Hall), real est, 333 3d av.
Brodhead Luther B (Eva R), tchr, h 275 Alvarado.
Brouders Arthur, r Fredericka Home for the Aged.
Brown Althea G Mrs, r Fredericka Home for the Aged.
Brown Claude V (Ethel G), rancher, h 271 4th av.
Brown Ellen E (wid A J), r 222 Seavale.
Brown Paul P, celery grower, r 271 4th av.
Browne Wm J S (Harriet L), h 148 2d av.
Bryant Herbt V (Laura E), Chula Vista Auto Co, h 349 1st.
Buckles Louise, clk, r 4th av nr C.
Buckles Myrtle, student, r 4th av nr C.
Bull Amos, h 339 1st.
Bunting John (Agnes), poultry, h 329 D.
Bunting Marguerite, r 329 D.
Burdsall Francis M (Florence), h 155 Madrona.
Burger Peter S (Myra R), orchardist h 256 1st.
Burke Catherine T (wid M H), h 247 3d av.
Burke Jos A, clk W H Peters, r 247 3d av.
Burke Kathryn E, r 247 3d av.
Burke Robt A, auto mech, r 247 3d av.
Burns J J (Rozani), orchardist, 4th av s of 5th.
Burns Wm R (Ida A), rancher, h ws 6th av 1 n of G.
Burnside Alex, h ss G 1 e 3d av.
Butler Valois, r E J Melville.
Butterfield Benj (Alice), cement finisher, h es 2d av 3 s of H.
Byers Elsie, student, r 319 F.
Byers Jas M (Leona A), gro, 319 F,
Byers John J, auto mech, r 319 F.
Byers Naomi A, clk, r 319 F.
Byers Violet M, clk H D Smith, r 319 F.


B. ROSCOE SCHRYOCK
TEACHER OF VOICE
Director of S. D. Opera Co.
Prepares Singers for public work in OPERA and ORATORIO
624 B St.
Phone, Main 366
SAN DIEGO

USED CARS
E. E. ROBERTS
SAN DIEGO
EL CENTRO

SEE PAGE 12

C. J. HENDRY CO. Ship Chandlers and Naval Stores
ENGINEERS' SUPPLIES
C ST., N. W. COR. INDIA MAIN 1829


HOTEL CHURCHILL
AMERICAN AND EUROPEAN
NINTH AND C STREETS
ALL OUTSIDE ROOMS
ABSOLUTELY FIREPROOF
GEORGE L MAYNE, MANAGER

HOMELAND BUILDING CO.
DEALERS IN
Building Material and Mill Work
Paints
Oils
Tools
Accessories
22-32 E. 8TH
NATIONAL CITY, CAL.

Western Auto Ignition Co.
EVEREADY SERVICE STATION
REPAIRING
CHARGING
REWIRING
1144-1148 THIRD ST.

C.

Calkins Joel P (Anna M), h 313 Landis.
Camets J Mrs, r 637 3d av.
Campbell Chas H (Agnes M), h 280 Madrona.
Campbell Ernest J (Cornelia E), pkr, h Church bet E and F.
Capwell Wallace E (Jessie M), civ eng, h 255 Seavale.
Carpenter B Platt (Esther), h 210 4th av.
Carpenter Catherine, r 210 4th av.
Carpenter Maud, rancher, r 212 3d.
Carpenter Stephen, r 210 4th av.
Carsley Geo F (Ella R), fruit grader, h 259 Del Mar av.
Carter Jos (Mary A), gard, h 440 3d av.
Carver Anna L, r 273 Alvarado.
Cassell Edgar B (Carrie S), rancher, h 203 1st av.
Chambers Alma, telep opr, r 343 D.
Chambers Edwd E (Mary), h 343 D.
Chambers Ernest G, r 343 D.
Chambers Margt A, bkpr W H Peters, r 343 D.
Chappell Chas C (Nellie L), h 268 Twin Oak av.
Chappell Doka (Annie), rancher, h es 4th av cor 2d.
Chappell E Alice (wid M M), h 4th av se cor F.
Chappell J Claude, lab, r 4th av se cor F.
Chew Emma T Mrs, tchr Chula Vista School.
Christian Science Church, 3d av 1 n of F.
Christy Jas M (Mary J), rancher, h ws 2d av 1 n of 2d.
Christy Leo W (Floy M), rancher, h ns 6th av 1 s of D.
Chula Vista Auto Co (H V Bryant), 318 F.
Chula Vista Citrus Assn, C C Inskeep pres, S M Wildis mgr, 3d av se cor 3d and Center, se cor 2d av.
Chula Vista City Hall, 294 3d av.
Chula Vista Club, T J H McKnight pres, M A Patterson sec, es 3d av 1 n of F.
CHULA VISTA DRY GOODS CO, R F Bruske Mgr, 298 3d av.
Chula Vista Feed Store, W H Peters prop, ws 3d av bet Center and G.
Chula Vista Garage (K H & C J Helm), ss F 2 e of 3d av.
Chula Vista Lumber Yard, E Melville prop, 282 F.
Chula Vista Nursery, J H Smith prop, 496 1st av.
Chula Vista Parent Teachers Assn, Mrs Mabel E Bennington pres, Mrs Ethel Worthington sec.
Chula Vista Public Library, Mrs. Ida R Collar librarian, F se cor Del Mar av.
Chula Vista Realty Co (B A Shadlinger), F nr 3d av east.
Chula Vista School, C A Shaver prin, F cor 2d av.
Chula Vista Review The, 331 3d.
Chula Vista Star The, H W Crooks prop, 319 3d av.
Chula Vista Yacht Club, Greg Rogers commodore, People's State Bank Bldg.
Clapp Elijah S (Emily J), h F sw cor Landis.
Clark Chas, student, r Mrs S G Clark.
Clark Frances G, student, r Mrs S G Clark.
Clark Kate E (wid F E), r R W Clark.
Clark Martin S, h es Glover 1 s n of H.
Clark Mary, student, r Mrs S G Clark
Clark Mary E Mrs, r Fredericka Home for the Aged.
Clark Richd W (Nellie A), h ws 2d av 1 s of F.
Clark Sarah G (wid H B), h ns F cor 6th.
Clay Archibald (Alice G), electr, h 237 3d av.
Clay Perry A (Anne M), ins agt, h 634 4th av.
Coleman Helen Mrs, r Fredericka Home for the Aged.
Collar Anna Mrs, r Fredericka Home for the Aged.
Collar Ida R (wid H A), librarian, h 352 Del Mar av.
Collier Minnie A Mrs, r Fredericka Home for the Aged.
Collins Harry R (Edna H), rancher, h ns Seavale 2 w of 4th av.
Congregational Church, Rev Geo R Lockwood pastor, F bet 3d and Del Mar av.
Connell Mary J (wid T R), r 471 F.
Cook Max H (Mabel), treas Chula Vista Citrus Assn, and rancher, h es 6th av 2 n of G.
Cooper Arthur (Elizabeth), h ns Bay blvd 2 n of H.

Butternut Bread
Southern California Baking Co.
125-171 FOURTEENTH ST.
Main 578—Home 1578
Factory, Home 2174

W. F. LUDINGTON CO.
234-235 SPRECKELS BLDG.
GENERAL INSURANCE AND SURETY BONDS
MARINE INSURANCE

Copeland Caroline (wid H), h es 4th av 1 s of 1st.
Copley Arthur H (Hattie L), lemon grower, h 778 2d av.
Coronado Dry Goods Co (R F Bruske), 298 3d av.
Caston Fannie L, r 459 F.
Cowlishaw Eben (Helen S), h Cypress nw cor Elm av.
Cox Arnley, student, r C B Cox.
Cox C B (Mae H), h 4th av s of 5th.
Cox Geo B (Frances E), foremn Chula Vista Citrus Assn, h 769 2d av.
Cox Hilson, student, r C B Cox.
Cox Marian, student, r Geo B Cox.
Cox Theresa M, student, r Geo B Cox.
Cox Thos, lab, cor 3d av and 3d.
Crawford Geo M (Margt E), gard, h ns G 1 e 3d av.
Creel John A (Phoebe), rancher, h 3d sw cor 1st av.
Creel Lucile, bkpr, r J A Creel.
Crockett Emilie I, tchr, r 4th av sw cor F.
Crockett Evan S, auto mech, r 4th av sw cor F.
Crockett Laura D, tchr, r 4th av sw cor F.
Crockett Mary A (wid A C), h 4th av sw cor F.
Crocomb Genevieve Mrs, r Fredericka Home for the Aged.
Crooks Herbt W (Leafy R), prop Chula Vista Star, h 319 3d av.
Croskery Ernest A, poultry, h 492 1st av.
Crouse W M, gen mgr International Magnesite Products Co, r San Diego.
Crover Engel (Anna), r Fredericka Home for the Aged.
Cuhel Jos, rancher, h 555 D.
Cummings Geo, r Fredericka Home for the Aged.
Cunningham John P (Lillie A), chemist, h 345 3d av.
Cushman Harritt E, r 210 Seavale.
Cushman Isaac N, rancher, h 210 Seavale.

D.

Dadmun Wm, h Madrona se cor Del Mar av.
Dalton John F, h 309 Landis av.
Dalton Mich, r Fredericka Home for the Aged.
Damren Chas, student, r 311 D.
Damren Frank E (Clementine W), bldg contr, h 311 D.
Damren Lena, lemon pkr, r 311 D.
Damren Randall E, carp, r 311 D.
Darling Chas W (Marcella R), rancher, r Ridge rd n Chula Vista.
Darrow Archer E (Mary S), rancher, h ss F 1 s 2d av.
Darrow Geo W (Edith C), h 273 Alvarado ct.
Darrow Jas E, r 273 Alvarado ct.
Daschbach Geo (Leda), rancher, h 4th av 1 s of F.
Dascum Sarah E Mrs, r Fredericka Home for the Aged.
Davidson Alden C, student, r 864 2d av.
Davidson Clinton J, chemist, r 864 2d av.
Davidson Dora, student, r 864 2d.
Davidson Geo A, student, r 864 2d av.
Davidson Jas C (May J), rancher, h 864 2d av.
Davidson John (Minnie), lab, h 460 2d av.
Davidson Mary Mrs, r Fredericka Home for the Aged.
Davies Albt W (Jessie G), h 175 Madrona.
Davies Dorothy, student, r 175 Madrona.
Davis John A (Emma A), rancher, h ws 3d av 1 n of E.
Davis Martha F Mrs, r Fredericka Home for the Aged.
Davis Wm B, r Fredericka Home for the Aged.
de Belloy Addie M, student, r 645 2d av.
de Belloy Ludovic A (Mabel E), rancher, h 645 2d av.
de Belloy Oakland H, r 645 2d av.
De Boyer Christopher C, mgr Bryant Service Station, r es 2d av cor 9th.
Deering Thos, r Fredericka Home for the Aged.
De Fillippe S B, r Fredericka Home for the Aged.
Delano Milton (Abbie), h 273 Madrona.
Denrich Press (H E and J D Marsden), 2d av 2 n of E.
de Waard Hartman (Miriam), h ss H, 3 w of 2d av.
Diener Elizabeth M, r G W Diener.
Diener Emma, r G W Diener.
Diener Geo W (Effie), rancher, h 4th se cor National av.
Dinsdale Tirzah C, h 98 2d av.
Dockstader Bert S (Elizabeth), rancher, h 562 3d.

ROOFS
APPLIED
REPAIRED
PAINTED
=
Benton Roof Co.
250 Fifth St.
Main 4574
—
CONTRACTORS
Wholesale Jobbers
—
ROOFING
SOLD IN ROLLS

MAIN 939
WHITE'S
WALL PAPER AND PAINT STORE
—
707 SIXTH ST.

W. E. KIER CONSTRUCTION CO.
813 First National Bank Building
GENERAL CONTRACTORS
San Diego, California
Telephone, Main 2427

CONNER ADJUSTMENT BUREAU
G. E. CONNER
MANAGER
PHONE MAIN 2683
"WE GET THE MONEY"
612 TIMKEN BLDG.

Done Arthur (Jennie), carp, h Bay blvd, 3 s of H.
Dong Chas, cook, r 4th av bet 1st and 2d.
Dowdy L H, rancher, h National av se cor 1st.
Dowell Jas W (Cinda), h 799 2d av.
Downs Aloah N (Ione C), h ss Del Mar, 2 e 4th av.
Drew Mary E, r W H Drew.
Drew Rose S, r W H Drew.
Drew Wm H (Mary C), rancher, h ns E bet 1st and 2d avs.
Driskell Roy, student, r 793 2d av.
Dubrez Evelyn, r 221 3d av.
Dubrez Rea Mrs, rest, 221 3d av, h same.
Dumas Homer, r nr Durostone plant.
Dumas Mildred, r nr Durostone plant.
Durbin Gail, tchr Chula Vista Sch, h 365 Church.
Dutra Jos C (Mary A), rancher, h 336 Church av.
Dutra Jos C jr, r 336 Church av.
Duyore Edwd, r 536 Alma.
Duyore Geo A, auto mech, r 536 Alma.
Duyore Mary Mrs, h 536 Alma.
Duyore Pearl, student, r 536 Alma.
Dyer Cora, r 283 3d av.
Dyer E Webster (Mary), City Recorder and rancher, h 283 3d av.

E.

Earnest Thos (Amanda H), h 320 Roosevelt.
Eaton Florence R, student, r 241 3d av.
Eaton Frank M (Elizabeth), asst chemist U S Dept Agriculture, r 268 1st.
Eaton Rachel M (wid J W), h 241 3d av.
Eckley Florence C Mrs, r es 3d av cor D.
Edmonds Warner (Martha W), mgr and cashr People's State Bank, h ws Del Mar av 1 s of 2d.
Edmundson T Lloyd (Helen R), lemon grower.
Edwards H J, h 360 Del Mar av.
Edwards Wm R (Florence B), rancher, 47 National av.
Edwards Marjorie, student, r Wm R Edwards.
Eitzen Abraham C, lemon grower, h 138 3d av.
Elling Wm (Emma M), lemon pkr, h 576 Alma.
Elliott Eliza E (wid J H), r 118 Alvarado.
Elliott Jos A (Florence N), poultry, h ws National av 2 n of F.
Elliott J Wayne (Clara A), poultry, r J A Elliott.
Emrick Leo (Belle), rancher, h 350 Church av.
Emrick Walter D, batteryman Carlson & Simpson, r 350 Church av.
Engelbretson H, orchardist, h ws 1st av 1 s of 1st.
Erickson Chas E (Emma C), poultry, h H sw cor 1st av.
Evans John, r Fredericka Home for the Aged.
Evans Nancy, r Fredericka Home for the Aged.
Everett Matilda Mrs, r Fredericka Home for the Aged.

F.

Fargo Frank B (Clara F), painter, h 342 Church av.
Farmers' Hall, 3d av bet F and Center.
Farrow Sarah (wid W J), h 390 Del Mar av.
Farrow Thos, student, r 390 Del Mar av.
Farrow Wm B (Florence M), gen mdse, 330 3d av, h same.
Faulke Gustav, lab, r Alma.
Field Chas M (Rowena I), rancher, h ns E 1 w of 6th av.
First Methodist Episcopal Church, Rev Albt W Gray pastor, Church av se cor Center.
First Society of Christ Scientist, 3d av 1 e of F.
Fish Annie (wid J M), h es 2d av 3 n of F.
Fish Carlos O (Addie M), rancher, h 134 2d av.
Fish Dale O, r 134 2d av.
Fisher Henry S (Frances H), h es Del Mar 1 s of 1st.
Flanders Elmer E (Flora J), rancher h 525 F.
Flanders Harriet, student, r 525 F.
Flanders Raymond J, student, r 525 F.
Flanders Roxana M, student, r 525 F.
Flanders Stanley E, student, r 525 F.
Fletcher Harrietta (wid Arthur), h G ne cor 1st av.
Fletcher Henry (Ada), lemon pkr, h es 2d av 2 s of H.
Foss Chas P, r Fredericka Home for the Aged.

PHONE MAIN2216
RILEY REALTY CO.
ROOM 216 TIMKEN BUILDING
SAN DIEGO, CALIFORNIA

THE Engineering Service Company
RENDERS "SERVICE THAT INSURES PERMANENCE"
THEREFORE WILL Save You Money
By Insuring the Lowest ULTIMATE COST
Consultation, Design, Supervision, Plans, Estimates, Surveys, Maps, etc.
If It's ENGINEERING We Do It
SUITE 1316 WASHINGTON BLDG. LOS ANGELES PHONE 60463

INSURANCE BONDS
NELSON L. COLEMAN
410 B STREET
TEL. MAIN 999
MORTGAGE LOANS

Frank A. Salmons
"The Insurance and Bond Man"
Southern Title Bldg.
ON THE PLAZA
Phone Main 244
Writes All Forms of
Insurance

Francis Rachel Mrs, r Fredericka Home for the Aged.
Frank David J (Ione), lab, h 430 3d av.
Frank Harold J, r 430 3d av.
Franks Alva L (Nettie E), gard, h 595 G.
Fredericka Home for the Aged, Mrs E M Saylor mgr dir, F A Lee house phys, 3d av ne cor E.
Frescas John (Agrora), lab, h ss H 1 e of Walnut.
Fuqua Elson B (Ola M), foremn H V Bryant, r 189 Madrona.

G

Gavin Elisha M (Olive D), poultry, h ss G 1 w 4th av.
Gavin Helen, tchr, r ss G 1 w 4th av.
Gearey Edwd C, h n end Del Mar av.
Geyer Geo E (Jennie M), rancher, h 666 3d av.
Geyer Margt J, r 666 3d av.
Gilberson Harry E (Ida E), h 4th av se cor F.
Gillette Julia A (wid Byron), h 4th av sw cor F.
Gillis Robt W (Susie E), h 648 3d av.
Gladden Abby (wid C D), h 353 Church av.
Glasgow Hugh C (Maud), rancher, h 168 F.
Glorieux Emelia L, r 98 2d av.
Goldingay Wm A, h 422 Roosevelt.
Goldman Chas, rancher, Rosebank Track nr E.
Gray Albt W, Rev (Irma S), pastor First Methodist Episcopal Church, h G se cor 4th av.
Gray Frances Mrs, r Fredericka Home for the Aged.
Gray Thos H (Fannie), janitor, h 318 Landis.
Green Ruth A Mrs, chf opr Pacific T & T Co, h 279 Del Mar av.
Green Wm B (Olive R), rancher, h 227 3d av.
Grey Jos, r Fredericka Home for the Aged.
Griefe John, student, r 763 2d av.
Griefe Mary, student, r 763 2d av.
Griefe's Apartments, 763 2d av.
Griffith John, pruner, h Landis se cor E.
Grihalva Aug D (Mayme M), celery grower, h 3d av bet G and Alvarado.
Griswold Benson, r 164 Cypress.
Grow Geo W, r 255 Seavale.
Guptil Wm H (Marie I), h 465 F.

H.

Hagar Henry O (Hattie), brklyr, h 580 Alma.
Haines Alsa B (wid G A), r 213 2d av.
Haines Evelyn W (wid S W), h ns 2d 1 e of 2d av.
Haines Marjorie A, clk P O, r Mrs E W Haines.
Hall Harry S (Mary E), steno U S Dept of Agriculture, h 165 1st av.
Hall Marcus A (Eugenia S) (Broderick & Hall), r H ne cor 6th av.
Harada T (Tsuneke), foremn, 3d nr 2d av.
Hardisty E Inglebert (Ivy B), h 268 Twin Oak av.
Hardesty Thos L, r W M Hardesty.
Hardesty Wm M (Laura D), h 236 Church av.
Harding Hiram B, r Fredericka Home for the Aged.
Hardy Augusta J (wid D E), r 279 Del Mar av.
Hardy Ernest, clk U S Dept Agriculture.
Harkins John M (Florence H), bkpr, h 231 3d av.
Hartley Emmaretta, r Wm Marchant.
Harvey Sarah A (wid Amos), r 231 3d av.
Hatten Jos F (Irene), plumber, h 580 3d av.
Hatz Henry F (Marie M), rancher, h ws 3d av 1 s of 3d.
Haubert John J (Frances M), carp, h 493 F.
Hawkins E D (Marie L), rancher, r 2d av s 5th.
Hayes W K, pres Board of Health.
Haynes Aurelia C Mrs, h 266 Twin Oaks av.
Haynes Preston, h e s Walnut 1 s of G.
Haynes Wm H (Viva A), carp, h ns F 1 e of National av.
Hays Wm K (Mattie M), men's furn gds, 331 3d av, r 726 Church av.
Hayward Annie, r A G Hayward.
Hayward A G, rancher, 2d av s 5th.
Hayward Hugh, student, r A G Hayward.
Hayward Sarah, r A G Hayward.
Hazard Annie E J, tchr, r 722 2d av.
HAZARD CHAS L (Annie E J), Real Estate, 323 3d av, h 722 2d av.
Heapes Francis, h n end Del Mar av.
Heirt Agatha Mrs, r Fredericka Home for the Aged.

WM. KONRAD HARDWARE CO.
BUILDERS HARDWARE
GLASS
PAINTS
CROCKERY
HAY & GRAIN
SEEDS
FUEL
FEED
4177 UNIVERSITY AVE.
East San Diego
HILLCREST 2584

CHALMERS "6"
HUPMOBILE "4"
Salesroom--
102 C ST.
MAIN 1600
Garage--
1356 FIRST
MAIN 187
W. B. Conniry
Distributor
San Diego County

PIANOS
VICTROLAS
SOUTHERN CALIFORNIA MUSIC COMPANY
630 C STREET
SAXOPHONES
SHEET MUSIC

SAN DIEGO FARM & MORTGAGE COMPANY
617 E Street
Timken Building
PHONES:
MAIN 34 - MAIN 1841
FARM LANDS
INSURANCE
LOANS
POINT LOMA REALTY

Hellwig Otto (Charlotte), rest, 317 2d av, h same.
Helm Clarence J (Chula Vista Garage), r 471 F.
Helm Karl H (Fern C) (Chula Vista Garage), h 471 F.
Henderson C N, rancher, h es 5th av 1 n of G.
Hendrickson Annie E (wid C W), h 672 3d av.
Hendrickson Oden, foremn, r 672 3d av.
Herbert Fred W, clk, r Del Mar av se cor 1st.
Hercules Powder Co, H T Bonfield supt.
Herman Minnie J (wid C Z), h es 6th av 1 s of F.
Hertwick Chas F, r Fredericka Home for the Aged.
Highbargin Claude B (Helen L), h es 4th cor Davidson.
Hill Geo (Clara J), h 314 Landis.
Hill Geo V, lab, r 314 Landis.
Hill Lucy Mrs, r Fredericka Home for the Aged.
Hill Nellie, dietetist, Fredericka Home for the Aged.
Hill Theodore, student, r 314 Landis.
Hill Vernon, lab, r 314 Landis.
Hixson Earl B (Dora A), painter, h es Walnut 3 s of G.
Hoage Cynthia Mrs, r Fredericka Home for the Aged.
Hodges Esau, lab, h 329 1st.
Hodges Jacob G (Della R), lab, h ss G, 2 e 3d av.
Holbert Eben H (Olivia A), h 351 Church av.
Holmes Arthur, lab, 4th nr National av.
Holmes Fred (Irene M), exp, h ns G 2 e National av.
Holmes Jos, lab, h 564 Alma.
Holmes Robt (Mary E), carp, r 562 Alma.
Hopkins Martin F, painter, r 326 F.
Hotel McCoy, F J Mooney prop, 326 F.
Howard Jas, orderly Fredericka Home for the Aged.
Howe Darley F, rancher, r 329 2d.
Howe Frank (Anna J), member of Board of Trustees and orchardist, h 329 2d.
Howe Henry H (Margt S), h ns Roosevelt 1 e of 2d av.
Howe Lowell J, rancher, r 329 2d.
Howe Sarah Mrs, r Fredericka Home for the Aged.
Hultz Henry F (Marie), lab, h 773 2d av.
Hunefeld Lottie (wid C A), r Church nr Center.
Huxley Wilson T (Jane), h G ns 2 e 4th av.

I.

Inskeep Chas C (Ethel L), pres Chula Vista Citrus Assn. and lemon grower, h 222 Seavale.
Inskeep Ellen, student, r 222 Seavale.
International Magnesite Products Co, W M Crouse gen mgr, A G Siebenaler supt in charge, Marmarosa Sta.
International Rubber Sales Co (R J Wharton—H J Frank), ws 3d av 1 s of Center.
Irving Jonathan, r 465 F.
Irwin Henry A (Elsie V), tmstr, h 777 2d av.
Irwin Oscar, sailor, r 3d av nr 2d.
Isaacs W L, r 6th av nr E.

J.

Jackson Lansing (Barbara), rancher, h es National av 3 n of F.
James Lowell H, student, r Mrs M H James.
James Mary H (wid D H), h 230 Del Mar av.
James Nyle D, mach, r 230 Del Mar av.
James Russell F, ball player, r 230 Del Mar av.
James T Reed, chemist, r 230 Del Mar av.
Jastino Castro (Sarah), lab, h es Walnut, 2 n of H.
Jenkins W R, bkpr Chula Vista Citrus Assn.
Johns Jas J (Laura C), rancher Marlborough Tract.
Johnson Chas S (Mary C), rancher, h 4th sw cor National av.
Johnson Geo G (Ola A), bakery 303 3d av, r same.
Johnson Margt Mrs, r Fredericka Home for the Aged.
Johnson Myrtle E, r 525 F.
Johnson Wm, r Fredericka Home for the Aged.
Johnston Lemando F (Hannah J), h 280 4th av.
Johnston W Geo (Mae L),lab, r T W Bates.
Jones Frances, tchr, Chula Vista Sch, h 345 3d av.
Jones Frank (Blanche), auto opr, r 2d av nr E.



J. L. STURZ

TAILOR
FOR
MEN AND
WOMEN

The services of our Alteration Department may save buying an expensive suit

510 B ST.
Near Strand Theatre

THE AGNEW SANITARIUM AND HOSPITAL
FIFTH AND BEECH
Fully equipped to handle all cases requiring medical attention, particularly surgical, obstetrical and children. General nursing care by graduate nurses.

POULTRY, BEES, GARDEN SUPPLIES
LIVE and DRESSED POULTRY
643-649 G ST.
COR. SEVENTH
STILES POULTRY SUPPLY CO.

Jones Harver L (Maude R), electr, h 548 3d av.
Jones Lorin D (Geraldine P), asst agt S D & Ariz Ry, r H bet 2d and 3d avs.
Jordan Alf V (Cordie), h 739 3d av.
Jordan C Fay, student, r 739 3d av.
Jordan Howard V, r 739 3d av.
Joslin Lewis G (Lucetta L), h 396 Del Mar av.
Judkins John F, r Fredericka Home for the Aged.

K.

Keeler Carrie E (wid L N), h 284 Twin Oaks av.
Keller Frank, painter, h 298 Center.
Kelly Dessa, nurse, Fredericka Home for the Aged.
Kelly Kath Mrs, nurse Fredericka Home for the Aged.
Kelly Mary Mrs, r Fredericka Home for the Aged.
Kelly Roy, lab, r 580 Alma.
Kemp Elise M Mrs, r 446 2d.
Kendall Chas B (Lydia M), exp, h 468 2d av.
Kendall Ransom P (Clara L), tmstr, h 474 2d av.
Kendall Sarah F (wid C B), h 470 2d av.
Kershaw John H (Emma J), mach, h 333 1st.
Kettenberg Mary L, r H E Giberson.
Kindberg Hugo B (Ruth A), shoes and shoe rpr, 310 3d av, h 279 Del Mar av.
King Chas (Grace), rancher, h 3d av sw cor H.
King John A (Emily H), dist. mgr, Randolph Marketing Co, h 685 2d av.
King M (Mary), h 1st ne cor National av.
Kinmore May (wid C M), r 353 Church av.
Kirkpatrick Hester M, h 290 3d av.
Kirkpatrick Katherine Mrs, r Fredericka Home for the Aged.
Kuhlman Chas, h 338 Church av.
Kulbe Chas W (Mary C), lemon pkr, h Landis av sw cor E.

L.

Ladroot Walter H (Ola R), h 482 2d av.
La Follette Wm R (Meda E), rancher, h 590 3d av.
Langill Sophia E Mrs, r Fredericka Home for the Aged.
Langston Benj T (Artie B), lab, h 329 2d av.
Latta Ella I, dressmkr, r 421 G.
Latta Lelia, phys, h 421 G.
Lawler Mary (wid John), r 354 H.
Lawrence Jos F, r 552 Alma.
Lawrence L E, h 552 Alma.
Lawrie Wm H (Rose P), vet surg, h 793 2d av.
Lawson Geo D, rancher, h D 1 e of 2d av.
Leach Burton, r E B Leach.
Leach Edmund B (Millicent F), fruit shipper, h 2d av ne cor E.
Leake John M (Annie B), mach, h ns G 3 w 1st av.
Lebiedzinski John (Elizabeth), h 460 3d av.
Lebiedzinski Sophia, clk, r 460 3d av.
Lebrick Jas H (Carrie N), h Del Mar av se cor 1st.
Lee Frank A (Allie I), phys, h 118 3d av.
Leonard Edith B (wid B H), clk, r 681 Del Mar av.
Lester Jas A, lab, r 203 F.
Levick Hannah, Mrs, r Fredericka Home for the Aged.
Lindsey Saml G (Lillian), h es 2d av 2 n of 2d.
Littell Carrie (wid C W), r ns 2d 1 e of 2d av.
Livingstone Duncan (Ethel), rancher h 185 4th av.
Livingstone Ronald, student, r 185 4th av.
Locke Benj F, music tchr, h 215 F.
Lockwood Geo R Rev (Hazel R), pastor Congregational Church, h ns Center 1 w Del Mar av.
Lowe L, r ws 3d av 1 n of E.
Lowell Rufus E (Mary A W), trucker, h 235 F.
Lutz Fred A (Margt A),eng, h ns H 1 w of 2d av.
Luxen Jos (Belle), h 156 Cypress.
Lyons Wm T (Edith E), bldg contr, h 725 Church av.

Mc.

McClelland Mattie A (wid W T), h 272 Twin Oaks av.
McCoy Geo W (Anna), rancher, h ws 4th 1 n of Davidson.
McCoy John, lemon pkr, h 307 Landis.
McCoy Rose A, bkpr, E Melville Co, r ws 4th av 1 n of Davidson.
McCulloch Jas H (Josie M), rancher, h es 5th 1 s of F.
McCulloch Wm L, rancher, r es 5th av 1 s of F.

LEGS
ARMS
CRUTCHES
ARCHES
ELASTIC
BELTS
STOCKINGS
APPLIANCES
DEFORMITY APPARATUS



REPAIRING AT REASONABLE CHARGES
SAN DIEGO ARTIFICIAL LIMB CO.
1332 FIRST ST.
PHONE, MAIN 1677

STEWART & CASS
INSURANCE—BONDS—REAL ESTATE
228 B Street
Phone, Main 1515

WASHING MACHINES
SEWING MACHINES
VACUUM CLEANERS
HEATING APPLIANCES
PORTABLE LAMPS
955 SIXTH STREET

Hartwell
ELECTRIC COMPANY

ELECTRICAL CONTRACTORS
LIGHTING FIXTURES
MOTORS, MOTOR REAIRING
MAZDA LAMPS
TELEPHONE, MAIN 318

McDonald John, r Fredericka Home for the Aged.
McGaw Geo, h 546 Alma.
McKnight Thos J H (Carrie R), rancher and pres City Board of Trustees, h 82 4th av.
McMorrow John, lab, r 310 Landis.
McMorrow Maria (wid Jas), h 310 Landis.
McNab Hospital, es 3d av ne cor E.
McPherson Josephine Mrs, r Fredericka Home for the Aged.

M.

Maack Fred W (Marion A), rancher. h 4th ne cor 1st av.
MacDonald Wm R (Jennie P), artist, h 644 4th av.
MacQuarrie Christie (wid Lachlan), h ws Cypress 4 e of 4th av.
Magnusson Arthur, r 488 2d av.
Magnusson Edith, clk, r 488 2d av.
Magnusson Edna, student, r 488 2d av.
Magnusson Esther, student, r 488 2d av.
Magnusson Fred (Anna), carp, h 488 2d av.
Magnusson Hilma, nurse, r 488 2d av.
Magnunsson Ralph, student, r 488 2d av.
Maguier Freda Mrs, cook Mrs S G Clark.
Mallinson John, r Fredericka Home for the Aged.
Marchant Wm (Mary J), orchardist, h ws 1st av 1 n of F.
Marsden Elizabeth G, student, r J D Marsden.
Marsden Hillis E (Denrich Press), r J D Marsden.
Marsden Jas D (Alice G) (Denrich Press), h 2d av 2 n of E.
Marshall Chas G (Helen K), asst U S Dept Agriculture, r 4th av sw cor 1st.
Marshall Louis H, rancher, r 5th av nr 2d.
Marshall Margt, r Fredericka Home for the Aged.
Martin Lee (Minnie), auto opr, h 351 3d av.
Martinez Jesus (Guadalupe), lab, h Walnut cor H.
May Patk W, r Fredericka Home for the Aged.
Mays Genevieve A Mrs, tchr Chula Vista Sch, r 515 Glover av.
MAYS LOUIS J (Genevieve A) (Red Arrow Transfer), h 515 Glover av.
Meador Ermon B (Frances G), rancher, h 440 E.
Mears Mary J Mrs, r Fredericka Home for the Aged.
Melville Edwd J (Lucy), prop Chula Vista Lmbr Co, and Melville Realty Co, h E, nw cor 2d av.
Melville Elma, student, r E J Melville.
Melville Elma J (wid John), r 471 F.
Melville Realty Co, E Melville prop, 305 3d av.
Merrill Maude, r V J Smith.
Michener Adam D (Isabella F), farmer h 337 3d av.
Michener Donald F, mach, r 337 3d av.
Michener Wm, lab, r 337 3d av.
Mick Elias B (Gay E), poultry, h 334 H.
Mick, Virginia, student, r 334 H.
Milburn Jas K, r Fredericka Home for the Aged.
Millard Chas O (Estella S), auto opr, h 175 4th av.
Miller Bernhardt C (Kath A), h National av nw cor E.
Miller Chas, r Fredericka Home for the Aged.
Miller Chas Col (Mary) r 669 S Del Mar av.
Miller Emma L (wid G C), r 720 2d av.
Miller Geo E (Rose) rancher, h ns G 1 w of National av.
Mitchell Anna E Mrs, r W L Wheatley.
Mix Louis O, r Fredericka Home for the Aged.
Moe Ole (Carrie), h 169 Madrona.
Moeser Wm, lemon grower, r 268 3d av.
Mohnike H Carl (Gladys) r 339 Center.
Moies Chas P (Constance C), bkpr Peoples State Bank h ns Seavale 1 w of 4th av.
Monroe Bert A, lab, h ns G 7 w of 1st av.
Monroe Marshall W, student, r 435 E
Monroe Wm A (Florence B), rancher h 435 E.
Montgomery Wm E (Lillie), rancher h es 1st av 1 n of 4th.
Mooney Frank J (Mollie), prop Hotel McCoy, 326 F.
Moore Arley F (Edna N), clk W H Peters, h 191 4th av.

Johnson-Saum Company
FUNERAL DIRECTORS
LADY ASSISTANT
N. W. Cor. Fourth & Ash
TELEPHONES SUNSET, MAIN 158 HOME 1158

NAT McDOWELL
Real Estate
No matter what you want, see us
Residences
Business Property
Ranches
Insurance
912 3rd St.
MAIN 4348

SERVICE BRANCH
936
SECOND STREET
NEAR BROADWAY
SAN DIEGO

SAVAGE TIRES

HAVE YOU SEEN THE SAVAGE SERVICE CREED?

Moore Minnie E, h 288 Twin Oaks
Morgan Adam (Hattie), h 202 Church av.
Morgan John E (Zettie L), carp, h 206 Church av.
Morley Mary E Mrs, r Frederick Home for the Aged.
Morrill John F (Mary M), City Clerk, r 247 F.
Morrison Claude M, auto opr, r W K Morrison.
Morrison Wm K, lab, h 462 Bay blvd
Morrison Wm O, lab, r 426 Bay blvd
Mortimore Frank J, cook, r 320 3d av.
Mozzoni David, gardener Fredericka Home for the Aged.
Muraoka F, rancher, h es National blvd cor H.
Murch Lilla Mrs, h 285 G.
Murch Stewart P (Lena D), electr h 351 3d av.
Murch Violet, r 285 G.
Myers Jas D (Mary R), rancher h 446 2d.

N

Nation Jas W (Tillie), rancher h Oaklawn av.
Neece Arthur A (Annie) lab, h ns G 2 w 1st av.
Neidfelt Elizabeth A Mrs, h 763 2d av.
Nelson John r Fredericka Home for the Aged.
Nelson Merrill L (Elma M), auto mech h ws 6th 1 s of C.
Neptune E May, r Rev F C Neptune.
Neptune F C Rev, h 5th av se cor 2d.
Nevills Ruth J (wid W A), r 279 Del Mar av.
Newell Wm J (Mary H), h 209 F.
Nichols Chas A (Nellie F), rancher, h 192 Madrona.
Nichols Leila, student, r 192 Madrona
Nichols Wm R (Nellie M), firemn, h 467 2d av.
Noyes Elmer G (Dorothy S), orchardist and member Board of Trustees, h 155 F.

O

Ober Margt Mrs, telep opr, r 238 Del Mar av.
Ober Nellie M Mrs, telep opr, r 238 Del Mar av.
Ogden Jas E (Nora) apts 322 Landis.
Olson John (Carrie) h 177 Cypress.

P

Pacific Telephone and Telegraph Co, Mrs Ruth A Green chief opr, ns F 1 e of 3d av.
Page Emerson H (Margt), millwright h 349 3d av.
Palmer Helen M, student, r 202 3d av.
Palmer Myrtle E, h 354 Del Mar av.
Palmer Ora E (Effie M), 2d hd frun 306 3d av, h 202 same.
Palmer Tyndale (Eva A), atty, h 4th se cor 1st av.
Patterson Melvin A (Sadie M), teller Peoples State Bank and City Treasurer, h 195 Madrona.
Payton Ellen, housekpr Fredericka Home for the Aged.
Penfold Henry J (Ella F), rancher, h 121 2d av.
PEOPLES STATE BANK, Greg Rogers Pres, T J H McKnight V-Pres, Warner Edmonds Mgr, Cashier, 3d av nw cor F (See Adv.)
Perman Jos H (Nina P), barber, 296 Center, h 283 Twin Oaks av.
Perry Archie E (Sarah A), carp, h F sw cor Twin Oaks av.
Peters Roy S (Rose E), clk W H Peters, h 330 H.
Peters Wm H (Denia L), gro 313 3d av, h 291 Alvarado.
Peterson Chas A (Jane), phys, h 580 3d av.
Phelps Elizabeth M Mrs, boarding house ws 3d av 1 n of 3d.
Phelps Fred G (Elizabeth M), h ws 3d av 1 n of 3d.
Phelps Helen, student, r F G Phelps.
Phelps John, student, r F G Phelps.
Phelps Huley C (Kate B), rancher, h 558 3d av.
Phelps Marion L, steno W H Peters, r 558 3d av.
Phillips Kate (wid Colvin W), h Madrona 2 e of Del Mar av.
Pickering Almond J (Minnie), pkr h 444 3d av.
Pinkham Fred E (Jessie), tmstr, h 243 F.
Pinkham Louis C, r 243 F.
Pinos Carlos (Mary), lab, h ss H 2 e of Walnut.
Piper Martha J (wid John), r 272 4th av.
Place Danl C, r J E Place.
Place Eva J, r J E Place.
Place Jerome E, poultry, h es 3d av cor D.
Poggi Rosa (wid Jos), r 266 Twin Oaks av.
Ponsford Robt, r Fredericka Home for the Aged.

4% ON SAVINGS DEPOSITS
$1.00 OPENS AN ACCOUNT
SOUTHERN TRUST & COMMERCE BANK
U.S. GRANT HOTEL BUILDING

PROCESS PATENTED BY THE SPRECKELS "SAVAGE" TIRE COMPANY SAN DIEGO, CALIF.
GRAFINITE TUBES
THE ONLY INNER TUBE GUARANTEED NOT TO STICK TO THE CASING

Greenwood Cemetery and Crematory

PHONE. MAIN 477 **40TH AND IMPERIAL AVE.**

WHY WORRY?



Drawing $50 per week

HERBERT N. NEALE

General Insurance

Accident and Health
Automobile
Burglary
Fire
Compensation
Liability
Plate Glass
Fidelity Bonds
Surety Bonds

GEN. AGT.
OCEAN ACCIDENT AND GUARANTEE CORP. LTD.
of London

All Casualty Losses Adjusted by This Office

443 SPRECKELS BLDG.

WHY WORRY?



Drawing $50 per week

Popievallo Peter, pruner, h 409 Roosevelt.

POST OFFICE OF CHULA VISTA, Mrs. Georgia A Wiard Postmaster, O A Wiard Asst, 318 3d av.

Powell Wm (Mary E), rancher, h ss F, 2 e of 5th av.

Pratt A Fredd (Orra G), real est, h 164 Cypress.

PRATT REALTY CO (A Fredd Pratt) 353 3d av (See adv).

Preston Clara L (wid E L), h es National av ne cor 3d.

Prizer Eugene L, h 779 2d av.

Prizer Neotia A (wid H A), r 779 2d av.

Proctor Albt M, student, r 248 Del Mar av.

Proctor Stella Mrs, h 248 Del Mar av

Prosser Chas W (Buelah W), billiards, 312 3d av, h 360 Del Mar av.

Public School Auditorium, F sw cor 2d av.

Puffer Herbt, r Fredericka Home for the Aged.

Pugh Thos J (Lou J), h G ne cor 4th av.

R

Raistrick Arthur (Emily), lab, h 566 Alma.

Raistrick Fred, h ns G 1 w 1st av.

Ramsey Christine Mrs, r Fredericka Home for the Aged.

Rand Alamanso, r Fredericka Home for the Aged.

Randall Jos H (Florence), clk, h 248 Church av.

Randall Mary E (wid W H), r 351 Church av.

Randall Wm H jr, r 351 Church av.

Randolph Marketing Co, F B Rhodes gen mgr, ss 3d 1 w of 3d av.

Raschig Ralph A (Esther E), lemon grower, h ws National ave sw cor G

RED ARROW TRANSFER (Louis J Mays), General Transfer Work and Trucking 515 Glover av. Tel Chula Vista 246-W (See adv at Beginning of Chula Vista Section).

Reed Emma (wid Thos), r 230 Del Mar av.

Reuter Burt W, rancher, r 4th av cor H.

Reuter John A (Helena), rancher, h 4th av cor H.

Reuter Lloyd, auto mech, Chula Vista Auto Co.

Rhoades Ella J (wid G F), h 175 Cypress.

Rhoades Jeanette, r 175 Cypress.

Rice David E (Maye G), h ns Cypress 2 e 4th av.

Rice Edgar, student, r D E Rice.

Riehl Geo W (Zula W), h es 2d av ne cor 3d.

Rife Geo H (Ada F), rancher, h ss 1st cor 3d av.

Riley Wm E (Effie E), weigher, h 251 Del Mar av.

Roberts Chas V, r ws 3d av 1 n of E.

Rogers C C West (Margt B), poultry h 230 National av.

Rogers Carol, student, r 699 E.

Rogers Eli (Mary W), h 251 Alvarado.

Rogers Donald, student, r 699 E.

Rogers Greg (Rose M), pres Peoples State Bank and sec Chula Vista Citrus Assn, h 699 E.

Rogers Muriel, student, r 699 E.

Rolph Alice M, h Ridge rd N Chula Vista.

Rolph Thos W (Frances), h Ridge rd N Chula Vista.

S

Sabin Elbridge H, rancher, h ss 4th 2 e of National av.

St. Ange John B (Maria L), h 426 4th av.

Salisbury Anna Mrs, r Fredericka Home for the Aged.

Sallmon Henry, student, r W H Sallmon.

Sallmon Mary, student, r W H Sallmon.

Sallmon Wm H (Alice T), rancher, h es 5th 1 s of G.

San Diego Lands Inc, boarding house 3d av cor 3d.

San Diego and Arizona Ry, I R Atherton agt, 3d av nw cor Madrona.

Sanborn Jessie (wid C A), telep opr, r 203 Church av.

SAVAGE TIRES AND GRAFINITE TUBES Manufactured by The Spreckels "Savage" Tire Co, Main and Sicard, San Diego (See bottom lines and page 5).

Saylor Emma R Mrs, managing director Fredericka Home for the Aged, r San Diego.

Schaaf Elizabeth, student, r 450 2d av.

Schaaf Fred H, electr, r 450 2d av.

Schaaf Fredk (Agatha D), rancher, h 450 2d av.

Schaaf Richd H, plumber, r 450 2d av.

Schaler Julius (Amelia), h 228 1st.

Schmidt Gottlieb C, h 542 Alma.

GOODYEAR FABRIC CORD AND SOLID TIRES

J. P. LAURSEN
GIVENS BEADLESS TIRES
11TH AND MARKET STS. MAIN 853

LEE TIRES SMILE AT MILES

A. V. JEDLICK LADIES' TAILORS
"The House of Individuality" 1131 SIXTH ST.

Schnepf Harry A (Mary E), rancher, h 354 H.
Schnepf Henry (Eugenia M), h 360 H.
Schraeder Adelbert J, auto mech, r 4th av cor Davidson.
Schraeder Fredk H (Anna D A) City Marshal and Supt of Streets, h 4th av cor Davidson.
Schussler Anita, tchr, r John Schussler.
Schussler Esther, nurse, r John Schussler.
Schussler Gretchen, nurse, r John Schussler.
Schussler John (Ella), rancher, h ss 1st 2 e 3d av.
Schussler Kathryn, nurse, r John Schussler.
Schussler Roy J, eng S D & Ariz Ry, r John Schussler.
Schussler Winnifred, r John Schussler
Schwab M C, lab, r 279 Del Mar av.
Scott Angie V Mrs, tchr Chula Vista School, h 345 3d av.
Scott David, h 118 Alvarado.
Scott Jas R (Laura E), lemon grower, h 6th av sw cor G.
Scribner Jerry B, h 267 Twin Oaks av.
Seitz Carl, student, r 229 F.
Seitz Elsa, student, r 229 F.
Seitz Wm (Sophie), h 229 F.
Selby Josiah T (May), h 459 F.
Sette Elton, research wkr, r 254 1st av.
Sette Leona, tchr, r 254 1st av.
Sette Martin (Louise) rancher, h 254 1st av.
Sette Melody, r 254 1st av.
Severs Frances E (Cathryn A), orchardist, h ns Cypress 5 e of 4th av.
Sexauer Ralph M (Ella B), poultry raiser, h ws 2d av 4 s of 2d.
Seymour Arthur M (Effie M), rancher, h 417 D.
Seymour Mary V Mrs, dry gds, 301 3d av, h Alvarado ct bet G and H.
Shadinger Benson A (Florence E), (Chula Vista Realty Co), h 283 G.
Shanklin Robt, h 232 Church av.
Shaver Chas A, Prin Chula Vista School, R D 58, Chula Vista.
Shaw Herbt (Sadie A), rancher, h 540 3d av.
Shaw Jos W (Nora B), tmstr, h es Church av, 2 s of E.
Shepherd Alma (wid S R), r 215 F.
Shepherd Elizabeth Mrs, r W J S Brown.
Sherbon Sarah, h 247 Alvarado.
Shields Jos S, lab, h 320 3d av.
Shilling Albt W (Freda), clk, h 627 3d av.
Shilling Ignatz, r 627 3d av.
Shimp Mabel M (wid E M), h ws 2d av 4 s of 2d.
Shipley Wm M, h 203 Church av.
Shook Jane L, rancher, 212 3d.
Shook Kate P, rancher, r 212 3d.
Short Ella Mrs, r Fredericka Home for the Aged.
Shuttleworth John (Rachel), poultry raiser, h 706 3d av.
Siebernaler Albt G, Supt International Magnesite Co, r San Diego.
Siebernaler Albt G jr, watchmn Internatl Magnesite Co.
Sill Mary Mrs, r Fredericka Home for the Aged.
Sillor Elizabeth Mrs, r Fredericka Home for the Aged.
Simmons Chas, lab, r 307 Landis.
Sketch Anita Mrs, r Fredericka Home for the Aged.
Skinner Azel H (Marguerite A), (A H Skinner Co), h 239 F.
Skinner Azel H jr (Christine F), (A H Skinner Co), h 346 Del Mar av.
Skinner A H Co (A H Skinner, A H Skinner jr, M T Skinner and N T Skinner), hdw and plumbing, 314 3d av.
Skinner Mark T (Carrie H), (A H Skinner Co), h 453 2d av.
Skinner Neil T (A H Skinner Co), r 239 F.
Slauson Clarence G (Dora P), h 777 2d av.
Slocomb Frances Mrs, r Fredericka Home for the Aged.
Slusher Rhoda (wid Jacob), r F H Snyder.
Smith Albt (Elizabeth), rancher, h ns E 2 e of 5th av.
Smith Chas E, nurserymn, r 496 1st av.
Smith Chas P (Georgia M), carp, h es National av 1 n of G.
Smith Edwin T (Clara A), h 616 Del Mar av.
Smith Edwin T jr (Pansey S), rancher, h ns H 1 e 3d av.
Smith Ernest M, waiter Fredericka Home for the Aged.
Smith Geo F, h 338 Church av.
Smith Gilbert, r V J Smith.
Smith H De Forrest (Rosalie M), drugs, 311 3d av, r 338 Del Mar

THE MODEL MARKET
Meats, Fish Eggs, Butter
CLOSEST TO FIFTH AND BROADWAY
MAIN 2137
NEAREST TO ALL DEPARTMENT STORES
Broadway bet. Fifth and Sixth Sts.

DON'T FAIL TO VISIT THE
ALASKA CURIO AND FUR STORE
M. B. BALES
Complete line of Alaska Army, Navy and California Souvenirs
Most complete line of Moccasins in the city
Furs Sold, Remodeled and Repaired
333 W. Broadway
SAN DIEGO HOTEL
923 FIRST ST.

REAL ESTATE CITY AND COUNTRY
E. E. SELMSER
719 F Street Tel. Main 2948
LOANS AND FIRE INSURANCE

HARRY FISHER & CO.
GENERAL INSURANCE, REAL ESTATE, BONDS
240 C STREET

Smith John M (Thalia E), phys, h 175 4th av.
Smith Jos H (Mary), prop Chula Vista Nursery, h 496 1st av.
Smith Josephine, tchr, r 496 1st av.
Smith Sidney J, lab, r 317 3d av.
Smith Simeon R, h 275 Twin Oaks
Smith Susan J (wid A J), r 175 Madrona.
Smith Valmore J (Annie S), rancher, h 3d nw cor National av.
Snyder Alton H (Ida M), rancher, h 415 Roosevelt.
Snyder Frank H (Edith M), poultry, h H sw cor 1st av.
Snyder John F, r 415 Roosevelt.
Soper Chas W (May H), poultry, h National av se cor F.
Soper Jas R, farmer, r C W Soper.
Sprague Herbt A (Lena G), service station, h 268 National av.
Stadler Theresa C, milliner, h ss Roosevelt 3 w of 3d av.
Standish Carrie M Mrs, r ws 3d av 2 n of E.
Standish Fredk W (Jennie K), tmstr, h 230 3d av.
Standish Gilford W, tmstr, h ws 3d av 2 n of E.
Stanley Jesse C (Bertha B), h ws Cypress 3 e of 4th av.
Stanley John R (Clara S), h 318 H.
Stelzer Louis A (Sophia), rancher, h ns 1st cor 3d av.
Stelzer Ludwig (Kath), h es Church av 3 s of E.
Stephens John, h 444 3d av.
Stevens Gaither (Myra J), master mariner, h ws 2d av 2 n of 2d.
Stewart Bertha B (wid E E), h 238 Del Mar av.
Stewart Chas H (Helen L), rancher, h 406 G.
Stewart Edwd T, rancher, h 4th av se cor F.
Stewart Julia E (wid L N), r 4th av se cor F.
Stillman Mary Mrs, r Fredericka Home for the Aged.
Stripe Fred H, rest, 298 Center, h 277 Alvarado.
Sumner Holloway G (Alice B), h 623 3d av.
Sumner Julia H (wid C W), r 623 3d av.
Swain Orilla, nurse, r 168 F.
Sweeney Mary Mrs, r Fredericka Home for the Aged.
Sweet Robt, r Fredericka Home for the Aged.

T

Tabor Ray (Margt), lemon grower, h 659 S Del Mar av.
Tate John C (Frances C), rancher, h es National av 2 n of 3d.
Tate Margt C, r J C Tate.
Taylor Chas T (Mary D), vulc, h 248 3d av.
Taylor Emanuel (Gertrude), h e s 2d av 4 s of H.
Taylor Nellie Mrs, r Fredericka Home for the Aged.
Taylor Russell D, pkr, r 248 3d av.
Thayer Dana, student, r 88 2d av.
Thayer Ruth, student, r 88 2d av.
Thayer Will J (Lucretia), rancher, h 88 2d av.
Thompson Chas L (Nina M), h 224 3d av.
Thompson Clyde F, mach helper, r 256 E.
Thompson David, pruner, h 292 Center.
Thompson Ernest B (Marie A), miner, h 217 F.
Thompson Fred M (Helen), h 256 E.
Thompson Louis L (Lucile H), h 268 3d av.
Thompson Marie A Mrs, r 217 F.
Thompson Robt H (Jane), h 637 3d av.
Tomlinson Victor H (Marie), h ws 3d av 1 n of H.
Travers Eleanor A Mrs, h 279 Del Mar av.
Travers Lydia A, music tchr, r 279 Del Mar av.
Trezise Richd (Edith), h ws 4th 1 n of 2d.
Trivett Jesse L (Belle), lab, h 560 Alma.
Trook Alpha R (Edna A), electr, h 436 2d.
Trook Eugene, r 436 2d.
Turner Geo H (Julia N), h 340 H.
Turner Ilse C Mrs, real est and photo, 288 3d av.
Turner Ira E, lab, r 340 H.
Turner Rudolph J (Ilse C), r 288 3d av.
Tyler Levi E (Amanda E), rancher, h 681 Del Mar av.
Tyler W A (Edith M), foremn Chula Vista Citrus Assn, h 720 2d av.
Tyson Hilton, r Fredericka Home for the Aged.

U.

U. S. Dept Agriculture Bureau of Plant Industry, ss 3d bet 3d av and 4th av.

I. L. ENO
KODAKS
PHOTO SUPPLIES
PICTURE FRAMING
419 BROADWAY
PHONE, MAIN 1676



TIRES AND ACCESSORIES
AUTO TIRE CO.
5th and A
Main 2404

George F. Otto & Son
Florists and Nurserymen
NURSERY, 35TH AND NATIONAL AVE. PHONE, MAIN 7086
FLORAL DEPOT Cor. SIXTH and B
PHONES MAIN 759 HOME 1207


Pianos
Player Pianos
Thearle Music Co.
640 Broadway
"The World's Best"


Uriarte Sista F (Josie C), h 338 Church av.

V.

Van Deveer Chas C (Ada I), apiarist, h ss Alvarado 3 e 3d av.
Van Horn E Lucile, tchr Chula Vista School, r 508 2d av.
Van Horn John (Ella A), rancher, h 508 2d av.
Van Orshoven Frances, tchr Chula Vista School.
Van Wart H E, auto mech, r 235 F.
Van Wart Wm H (Hope E), auto mech, h 235 F.
Varney Bert H (Gertie M), solr, h 240 3d av.
Vaughan Elizabeth P (wid A C), r ss Alvarado 1 w 4th av.
Vorhies Lemuel E (Lillian), h 4th av sw cor G.
Voss Ernest (E A A), rancher, h ws 4th av cor D.

W.

Walker Richd W (Olivia V), lemon picker, h es Walnut 1 s of H.
Wallace Helen, r C L Preston.
Walsh Timothy, r Fredericka Home for the Aged.
Walters Reginald T (Nellie), gard, h 219 F.
Walters Thos, h 230 F.
Walton Fred (Velma A), boxwkr, h cor 4th av and D.
Ward Geo T (Myra D), lapidary, h 271 Del Mar av.
Waters Gwendoline, student, r Mrs M R Waters.
Waters Minnie R Mrs, h ss G 2 e of 2d av.
Waters Percy S (Maud E), bkpr Chula Vista Citrus Assn, h 317 D.
Weaver Jos (Eliza), h 649 S Del Mar av.
Welch Harry W, clk, h 279 Del Mar av.
Wells Ephraim, lab, h 207 Glover av.
Wentworth A A, r 275 Twin Oaks av.
Wharton R J (International Rubber Sales Co), r National City.
Wheatley Wm L (Christina P), rancher, h es National av, se cor 2d.
Wheeler Cath Mrs, r Fredericka Home for the Aged.
Wheeling Henry, boxmkr, h 337 Center.
Wheeling Walter, r 337 Center.
Whipple Philip (Gertrude), rancher, h G se cor 3d av.
Whitney Chas (Buelah E), h ws 3d av 1 n of E.
Whittingham Joseph (Rebecca), cementwkr, h 339 1st.
Whittingham Thos (Mary), lemon picker, h 2d av se cor H.
WIARD GEORGIA A MRS, Postmaster, h 318 3d av.
Wiard O A, asst postmaster, r 318 rd av.
Wigginton Apartments, 345 3d av.
WIGGINTON BENJ F (Elizabeth), Notary Public, Real Est and Ins, 329 3d av, and Prop Wigginton Apts.
Wigginton Jas W, h 272 4th av.
Wildes S M, mgr Chula Vista Citrus Assn, r National City.
Williams Jas F (Sadie N), clk, h 273 Twin Oaks av.
Wilson Sarah Mrs, r 3d av sw cor H.
Winship Frank M (Adella D), rancher, h ws 1st av 2 s of 2d.
Wintley Sarah Mrs, r Fredericka Home for the Aged.
Witkowski Anthonia Mrs, r 310 3d av.
Witkowski Chas J, student, r 310 3d av.
Witkowski Helen, student, r 310 3d av.
Witkowski Julius (Janet), h 312 3d av.
Woman's Club, Marjorie Tate pres, Mrs Hattie Austin v-pres, Mrs Leafy R Crooks sec, 3d av bet E and F.
Wood Columbus (Florence), h 329 1st.
Wood John W (Alice), h 321 1st.
Woodard Martha (wid Wm), r 192 Madrona.
Wooden F M, h 446 2d.
Woodend Eliza J (wid F W), h 431 G.
Woodend Myrtle M, clk, r 431 G.
Worthington Geo B Ethel), phys, h 2d av nw cor of F.
Worthington Robt L, student, r G B Worthington.
Wright Arthur D, pruner, r es Landis 2 s of E.
Wright Dewey, truck driver, r 203 F.
Wright Everett E (Marie), tmstr, h es Landis 3 s of E.
Wright Jas H (Kittie L), auto opr, h 203 F.
Wright John S (Sallie B), watchmn, h es Landis 2 s of E.

IRWIN & CO.
HAY, GRAIN, FLOUR, MILL FEEDS, POULTRY FEEDS, GRAIN BAGS, WOOL BAGS, SACK TWINE, COAL
Main office FOURTH AND K
PHONES: MAIN 440 HOME 1440

STEWART C. KENDALL
General Insurance
309 First National Bank Bldg.
Telephone MAIN 2941

FORD BARNES CO.
1055 SECOND STREET
SAN DIEGO OIL STATIONS
HOOD TIRES AND TUBES
McGRAW TIRES AND TUBES
MONOGRAM OILS AND GREASES
UNION GASOLINE
MOTOREZE AND ARISTO MOTOR OILS
TUNGSTEN SPARK PLUGS

FIELD-AUSTIN SAFE CO.
1131 THIRD STREET
TELEPHONE, MAIN 764
SAFES - FILES - DESKS - SUPPLIES

Y.

Yawger Edwin, rancher, h 6th av nw cor H.
Yawger Louise C, r Edwin Yawger.
Yost Danl, cook's hlpr, Fredericka Home for the Aged.

Z.

Zapata Franklin (Jennie), lemon picker, h ns H 1 e of Walnut.
Zeiger Vivian Mrs, r 8 4th av.
Zeigler Wm, r Fredericka Home for the Aged.
Zink Chas H (Olivia), vet surgeon, h 548 Bay blvd.
Zirkle Elizabeth Mrs, matron Fredericka Home for the Aged.
Zirkle Geo W, r Fredericka Home for the Aged.
Zurcher Chas L (Eugenia), auto opr, W H Peters, h 205 Glover av.



STOLL'S
Multigraph Shop
AND
Advertising Bureau
MAIN 16
210 Watts Building

MULTIGRAPHING
ADDRESSING
TYPEWRITING
MAILING
MIMEOGRAPHING
MAILING LISTS
Public Stenographer

L. M. STOLL, MGR.

Coronado Dry Goods Company

DRY GOODS, LADIES' AND GENTS' FURNISHINGS. COMPLETE LINE OF TOYS, BEACH AND CAMPING SUPPLIES :: :: :: ::

1033 Orange Avenue

PHONE: CORONADO 488

Phone: Coronado, 573

FRANK E. GODFREY

REAL ESTATE & INSURANCE
RENTALS & FARM LANDS

LIST YOUR PROPERTY WITH US

1013 Orange Avenue Opposite Postoffice.

FRANK A. HUNECK

FURS

MASONIC TEMPLE
1401 Fifth

J. A. MATHEWSON

CORONADO'S

PIONEER LEADING *Established 1886*

GROCER

Orange Ave., Corner B Ave. BOTH PHONES

More Value for Less Money

WHITING-MEAD COMMERCIAL CO. OF SAN DIEGO

Plumbing Material, Paints, Pipe, Hardware, Roofing Paper, Electric Goods, Wall Board, Sash and Doors, Wrecking Department

OFFICE AND WAREHOUSE, FIRST N. E. COR. G PHONE, MAIN 709

Property Managers and Rent Collectors

LOUIS C. MASTEN
Real Estate and Insurance
TIMKEN BUILDING

Expert Attention to Interests of Non-Residents
Rentals, Loans, Insurance. Bargains Always on Hand.

E. D. Park Realty Company

CORONADO PROPERTY
CORONADO, CALIFORNIA
Phone, Coronado 41 Ground Floor, The Bank of Coronado Building

The PIONEER GARAGE

SAMUEL CALHOUN, Prop.
All That's Best in Auto Repairing
Special Attention Given to Tourist Trade
AUTO ACCESSORIES

1027 Orange Avenue Tel., Coronado 56

The ROOKE SHOP

EVERYTHING FOR RENT

A. ROOKE, Prop.

Pianos, Organs, Phonographs, Sewing Machines, Vacuum Cleaners, Wheel Chairs and Cots. Children's Carriages, Cribs, Sulkies and Corrals. Sewing Machines, Furniture and Musical Instruments Repaired.

RENT INCLUDES SERVICE

748 Orange Av. near Library Tel., Coronado 304

Coronado City Directory

1920

CITY OFFICIALS

City Hall, 1125 Loma av.

Board of Trustees—Lawrence S Chamberlain, pres.; Dick Henderson, Arthur Dewar, R H Pickford, Wilfrid C Harland.
City Clerk—W Tilden Clark.
Health Officer—Dr Raffaele Lorini.
Marshal and Tax Collector—John H O'Donnell.
City Attorney—David R Esrey.

UNIFORMS MADE TO ORDER
JACK HORNER
NAVAL TAILOR
448 W. B'WAY

BATTERY "EXIDE" SERVICE
DELCO REMY KLAXON
CARLSON AND SIMPSON
Auto Eléctricians
UNION AT C

LOUIS MASSIE WINN DOCTOR OF OPTOMETRY
EYES EXAMINED. GLASSES FITTED
TEL., MAIN 221 201 AND 212 WATTS BLDG. 620 E STREET

William J Kettner
GENERAL INSURANCE
Tel., Main 2183 334-335 SPRECKELS BUILDING

City Treasurer—Arthur A Mathewson.
City Manager and City Engineer—G F Hyatt.
City Recorder—Albt H Foret.
Board of Trustees meets first and third Tuesdays of each month at City Hall in Bank of Coronado Bldg.

POST OFFICE—M J Hagan Supt Bank Bldg, Orange av, cor Park Place. Open from 8 a. m. to 6 p. m.

FIRE DEPARTMENT—S A Johnson Chief, 1011, 6th.

CORONADO LIBRARY—w s Orange av, bet 6th and 7th.

CORONADO CHURCH DIRECTORY

Christ Church (Episcopal)—C av sw cor 9th. Rev C E Spalding, rector, h 926 C av. Services 11 a m and 7:30 p m. Sunday School 9:45 a m.
Christian Science Hall—Cor 8th and C av. Sunday School 9:45 a m. Services 11 a m. Testimonial meeting Wednesday 8 p m.
Church of the Sacred Heart—B av nw cor 7th. Rev J W Collins rector. Mass 6 a m and 8:15 a m. High mass 10:30 a m. Sunday School 9 a m. Evening devotions 8:15 p m.
First M E Church—E av ne cor 7th. Rev John Wood pastor. Sunday services, Sunday School 10 a m. Morning services 11 a m. Evening services 8 p m.
Graham Memorial Presbyterian Church—C av ne cor 10th. Sunday services, Sunday School 9:45 a m. Morning services 11 a m. Evening service 7:30 p m.

BUSINESS BLOCKS AND HALLS

Bank of Commerce Bldg—Orange av cor Park Pl.
Bank of Coronado Bldg—Orange av and Loma Pl.
Christian Science Hall—8th nw cor C av.
City Hall—1125 Loma av.
Coronado Bath House—Southeast of Hotel del Coronado.
Coronado Beach Pavilion—Southeast of Hotel del Coronado.
Coronado Boat House—Southeast of Hotel del Coronado.
Coronado Country Club House—K av ft of 5th.
Coronado Fire House—1011 6th.
Ferry Bldg—Foot of Orange av.
Hotel del Coronado—Head of Orange av.
Masonic Bldg—541 Orange av.
Moson Bldg—1115-1127 Orange av.
Power Plant—South of Hotel del Coronado.
Silver Strand Theatre Bldg—1142 Orange av.

CLUBS

Coronado Country Club—K av ft of 5th. Major Colin G Ross sec.
Coronado Polo Club—K av ft of 5th. Major Colin G Ross sec.

FRATERNAL ORGANIZATIONS

Coronado Chapter O E S No 332—Mrs Mary F Stanley W M, Mrs H J Reling sec. Meets 2d and 4th Monday of each month at Masonic Temple, 541 Orange av.
Coronado F & A M No 441—R F Bruske W M, W D Rodgers sec. Meets 1st Tuesday in each month at Masonic Temple 541 Orange av.
Coronado Branch of the American Red Cross, Mrs Grace F Roberts chairman.
Spanish War Veterans—Coronado Camp 59. Meets at Masonic Hall, 1st and 3d Friday. H H Williamson adjt.

PARKS

City Park—Bet C and D avs and 6th and 7th.
North Park—3d and F av.
Pomona Park—Pomona av and 7th.


EMMA EGBERT WILLIAMS
Manager

HEBRON HOME

FOR AGED PEOPLE
(Incorporated)

Undenominational

Established by EMMA EGBERT WILLIAMS

25 Years experience in caring for aged people

1825 NEWTON AVE.

PHONE, MAIN 3869

SAN DIEGO, CAL.

PHONE, MAIN 4826 PHONE, MAIN 4826
HECK TRANSFER AND STORAGE
1031 FOURTEENTH —— SERVICE GUARANTEED —— SAN DIEGO, CALIF.

CHAS. R. McCORMICK LUMBER CO.
Wholesale and Retail Dealers
PHONE MAIN 4991
OFFICE, YARDS, PLANING MILL AND WHARVES FOOT OF 24TH. ON BAY

South Park—9th and G av.
Star Park—S end of Park Pl.

PUBLIC LIBRARY

City Park—Gabriel Morton librarian.

SCHOOLS

Beach School, w of Hotel del Coronado.
Coronado High School—E av bet 6th and 7th. W A Pratt prin.
Coronado Public School—E av bet 6th and 7th. F A Boyer prin.

TENT CITY

SE of Hotel del Coronado. Geo Cheney mgr.

A

Abbott Rose, waiter Hotel del Coronado, r The Oxford.
Adams Anna E, tchr Beach School, r 376 F av.
Adams Geo B (Anna), carrier P O, h 376 F av.
Adams H Austin (Gertrude J), playwright, h 756 E av.
Adams (Margt E), r 376 F av.
Adolph Gustave (Elizabeth), h 117 H av.
Adrian Eugene M (Anna), mining, h 904 5th.
Aguayo Alex, housemn, Hotel del Coronado, r The Salito.
Aguayo A Mrs, telep opr Hotel del Coronado, r San Diego.
Alamoso Apts, 131-133 Orange av.
Albeck Alvin A (Sadie M), carrier P O, h 870 Orange av.
Albeck Apartments, 870 Orange av.
Alcaraz John E (Alice M), bldg ctr, 323 Orange av.
Alfaque Lucille, maid Hotel del Coronado, r The Oxford.
Alford Elizabeth J, drsmkr, r 148 H av.
Allen Edith, r 509 10th.
Allen Jos R (Norma C), plumber, 509 10th.
Allen Martha D (wid Geo D), h 616 B av.
Alvertson Petia, r 801 Tolita av.
Ambler Marion B (wid Wm), steno Bank of Coronado, h 1216 6th.
Ames Arthur P (Leone F), h 412 E av.
Ames Chas P (Inez F), firemn S D & Coronado Ferry Co, h 427 Pomona av.
Ames Gumesenda Mrs, r 132 D av.
Ames Paul, fishermn, r 132 D av.
Amsden Georgia C, tchr, r 517 A av.
Anderson Allison W (Lida M), carp, h 1116 Loma av.
Anderson Arthur D Rev (Nellie), h 374 Orange av.
Anderson Barrol, clk, r 374 Orange av.
Anderson Chas M (Edith K), carp, h 537 H av.
Anderson Chas T (Carrie), bakery, 956 Orange av.
Anderson Danl (Caroline), h 634 H av.
Anderson Edna D, tchr Beach School r 1116 Loma av.
Anderson Emma Mrs, nurse Hotel del Coronado, r The Oxford.
Anderson Euphemia H, maid, h 314 I av.
Anderson Geo E (Margt G), stable foremn Am Ry Exp, h 638 A av.
Anderson Henry M (Florie), transfer, h 695 Pomona av.
Anderson H, housemn Hotel del Coronado, r The Salito.
Anderson Irene, waiter Hotel del Coronado, r The Oxford.
Anderson Janet, tchr Coronado Public School, r 832 Tolita av.
Anderson Marks, r 695 Pomona av.
Anderson Mina, waiter Hotel del Coronado, r The Oxford.
Anderson Olive, musician, r 374 Orange av.
Anderson Traphena (wid John), h rear 647 Pomona av.
Andrade H, pantrymn Hotel del Coronado, r The Salito.
Andrews, Kate A (Miss), artist, r 345 Alameda blvd.
Anthony Robt S (Kate), h 470 B av.
Arell Robt (Vera), h 854 Orange av.
Armstrong Clarence, purser S D & Coronado Ferry Co.
Armstrong Jesse E (Lois N), firemn S D & Coronado Ferry Co, h 934 F av.
Armour Agnes, housekpr 475 A av.
Armour Gilbert, gard, 475 A av.


Charles Dodson
Fire Insurance
Notary Public
Open Saturday Afternoons
511 Granger Bldg.
PHONE MAIN 5212

ELMER A. LASH
GENERAL AUTO REPAIR
My Specialty-
PACKARDS
REOS
All Models
218 B ST.
PHONE, MAIN 1425

CARPENTER'S INC.
1036 6TH ST., NEAR BROADWAY
HOME 1030; MAIN 828
THREE FLOORS OF Commercial Stationery, Office Supplies, Filing Systems and Devices, Books, Fine Stationery and Engraving.
DESK DEPARTMENT ON THIRD FLOOR

Money
TO LOAN ON ANYTHING OF VALUE
WHAT HAVE YOU?
CENTRAL LOAN OFFICE
761 Fifth Street, near F

LEATHER
SHOE Findings Store Supplies Machinery
DISTRIBUTORS
NORWALK TIRES
WESTERN LEATHER SUPPLY CO.
417-21 F St.
BOTH PHONES

PHONE MAIN 2325
ALPY & KOLBECK
Automobile and Carriage Repairing
Bodies, Springs and Wheels Made to Order
635 2nd St.
San Diego, Cal.

Arnetta Mary, maid Hotel del Coronado, r The Oxford.
Atkinson Anna Mrs, r 1114 8th.
Atkinson Chas D (Edith K), chf clk to Supt M P, Spreckels Co, h 1114 8th.
Atkinson Maude Mrs, turnstile agt, S D & Coronado Ferry Co, r 363 A av.
Austin Jesse (Kate), apts 956 F av
Ayers Jas C (Mary), painter, h 701 Guadalupe av.

B.

Baccus John G (Christennie), oil opr, h 624 1st.
Bailache Adeline, clk, r 1022 Adella av.
Bailache Adeline B (wid W H), h 1022 Adella av.
Baird Laura B, h 1040 Adella av.
Balch Caroline M, tchr Coronado Public Schools, r 725 Adella av.
Balch Emma S, tchr, r 725 Adella av.
Balch Emma S (wid David M), h 725 Adella av.
Balktros Albt, lndymn Hotel del Coronado.
Ballow Harriet (wid Geo H), h 279 C av.
Bank of Commerce Bldg, Orange av cor Park Pl.
Bank of Coronado Bldg, Orange av and Loma Pl.
Bank of Coronado The, J D Spreckels pres, R G Dilworth v-pres, Frank Von Tesmar cashr, Orange av cor Loma Pl.
Banks Wm B (Marie), waiter, h 910 F av.
Bannar Emma Mrs, h 501 D av.
Bannio Caroline, cook Claus Spreckels.
Barbow Mrs, maid Hotel del Coronado, r The Oxford.
Barie Emma M, h 875 Alameda blvd.
Barker Marie, pantrymn Hotel del Coronado, r The Nadeau.
Barkle Della, housekpr 611 A av.
Barnett C, porter Hotel del Coronado, r The Nadeau.
Barr Edmund G, r 1021 Isabella av.
Barr Edmund L (Minnie G), h 1021 Isabella av.
Barrett Flora W, r 557 A av.
Barrett Maria L, h 557 A av.
Barrows Fannie Mrs, r 1117 G av.
Barrows Jean, r 1117 G av.
Barry Elizabeth Mrs, r 918 10th.
Bartlette Everett W (Maude E), auto mech, h 349 F av.
Bartley Blanche, waiter Hotel del Coronado, r The Oxford.
Barton Geo, cook Hotel del Coronado, r 1223 Orange av.
Barton Julia, pantrymn Hotel del Coronado, r The Nadeau.
Basdedo Geo, r 117 H av.
Bassett Chas, eng S D & Coronado Ferry Co, r 169 Orange av.
Batman Pearl L, nurse, r 104 Orange av.
Baudel Louis (Ida M), gardener, h 1050 Isabella av.
Bauer John (Mary), h 766 I av.
Baumbauch Edith, maid 545 Ocean blvd.
Baur Daisy T Mrs (Marinello Toilette Parlor), r 1117 Orange av.
Baverstock Chas C (Rose), carp, h 1721 Monterey av.
Baverstock Gladys, bkpr, r 1721 Monterey av.
Beach School, Mrs Janet D Owers prin, w of Hotel del Coronado.
Beale Leonie, telep opr Pac Tel and Tel Co, h 678 F av.
Beck Helen Watson, r 417 B av.
Beckwith Warren W (Blanche), h 1055 Star Park.
Bennett Parley S (Ida M), auto opr, h 766 E av.
Berggren Minnie S Mrs, h 624 Glorietta blvd.
Berry Earl D (Nellie B), h 208 B av.
Bertelsen Bernard O (Julia C), capt S D & Coronado Ferry Co, h 731 C av.
Bertelsen Clara K r 731 C av
Bertin Alexis, dept steward Hotel del Coronado, r The Nadeau.
Bessuile M, cook Hotel del Coronado, r 1223 Orange av.
Best Chas M (Leila), h 580 A av.
Betts Richd G (Meta) eng S D & Coronado Ferry Co, h 714 10th.
Bevan Wm A (Evelyn) h 437 A av.
Bewlie Bertie, clk Central Drug Store
Bigelow Ada Mrs, photo Lou G Bigelow, r 1038 B av.
Bigelow Gertrude K Mrs, r 864 F av.
Bigelow Lou G, photo 1115 Orange av, r 1038 B av.
Bigelow Lyman G (Ada) photo Lou G Bigelow, h 1038 B av.
Bills, Marietta, h 737 Orange av.
Bingham John (Gertrude), h 250 F av.

EATERIA —FOR— GOOD EATS
THIRD AND E STREETS

"BETTER BE SAFE THAN SORRY"
MUTUAL LIFE OF NEW YORK W. A. BOLTON, District Mgr.
ACCIDENT, HEALTH AND FIRE INSURANCE—BONDS
BOLTON COMPANY, 308 WATTS BLDG. (FIFTH & E STS.) PHONE, M. 4358

Birch Jessie, emp Hotel del Coronado, r The Salito.
Bisbey Geo, foremn Hotel del Coronado, r 1223 Orange av.
Blade Estle (Ruth), h 514 G av.
Blanding Racheal Mrs, h 1008 C av.
Blizard Wm (Lillie D), real est 1013 Orange av, h 526 Glorietta blvd.
Blowers Oscar C (Nellie A), mach, h 555 H av.
BOARD OF TRUSTEES, Lawrence S Chamberlain Pres., Dick Henderson, Arthur Dewar, R H Pickford, Wilfred C Harland.
Bobin Paul, cook Hotel del Coronado, r The Nadeau.
Bodfuehrer Belle Mrs, nurse, h 1108 2d.
Boggeln Fred E (Josephine), h 822 C av.
Bollo Frank R (Clara G), musician, r 910 E av.
Bonnell Chas A (Caroline) h 1017 Alameda blvd.
Bosch Saml, h 563 F av.
Boshka Michl, housmn The Oxford, r 1223 Orange av.
Boss Thos S Capt (Sarah), h 127 E av.
Bosworth Wm O, mech, h 340 I av.
Boughton Louise Mrs, h 833 A av.
Bourdet Victor, cook Hotel del Coronado, r The Nadeau.
Boussy Ernest B (Anna M), cook, h 653 Alameda av.
Bower Gordon S (Erma L), r 920 B av.
Bowker Frank E (Sadie L), gro 472 J, h 476 same.
Bowker Wm R (Emily), elec eng, h 578 G av.
Bowers E, carp E D Park Realty Co.
Boyd Arthur J Major (Rhue), h 966 F av.
Boyd Felicia, nurse, r 761 B av.
Boyer Fred A (Goldie H), prin Coronado Public School, h 925 F av.
Brand Harold, r 816 G av.
Brand Henry L (Minnie B), carp, h 816 G av.
Breit Peter, printer Hotel del Coronado, r 1223 Orange av.
Brennen Clarence A (La Verne W), h 260 F av.
Brenner C R, r 871 D av.
Brent Albt S (Muriel G), clk, h 946 B av.
Brew Victoria, waiter Hotel del Coronado, r The Oxford.
Brisby C Wm (Brisby & Son), r 134 Orange av.
Brisby Martha B wid T M (Brisby & Son), h 134 Orange av.
Brisby & Son (M. B. and C W), gro 134 Orange av.
Brody Max (Mollie), gro, h 710 10th.
Broncis Victor, waiter Hotel del Coronado, r The Nadeau.
Bronson Anna, waiter Hotel del Coronado, r The Oxford.
Brookes Harry A (Anna), h 651 Pomona av.
Brooks Jennie, marker Hotel del Coronado, r The Oxford.
Brooks Laura, waiter Hotel del Coronado, r The Oxford.
Brose Paul A (Nellie M), foremn, h 904 8th.
Brouwer Albt, pharm Central Drug Store, r San Diego.
Browlin A Mrs, maid, 904 5th.
Brown Alfd W (Marguerite), h 867 B av.
Brown Anna M, h 960 Olive av.
Brown Clarence E, shoe repr 124 Orange av.
Brown Kate Mrs, ironer Hotel del Coronado, r The Oxford.
Brown Lloyd G (Clara N), auto opr, h 963 I av.
Brown Mary, r 850 B av.
Brown Neil E (Foreta A), dept mgr J D and A B Spreckels Securities Co, h 1312 Pomona.
Brown P, cook Hotel del Coronado, r 1223 Orange av.
Brown Sewall, r 447 A av.
Brown Wilber T, r 447 A av.
Broxton Anna, cook 972 F av.
Bruce Andw G, auctioneer, h 1127 6th.
Bruce Robt A M, student, r 1127 6th
Bruner Harry J asst cashr The Bank of Coronado, r 1408 10th.
Bruner Ida M Mrs, h 1408 10th.
Bruske Adolph E (Coronado Dry Goods Co), h 546 Palm av.
Bruske Ida E (Coronado Dry Goods Co), r 808 Adella av.
Bruske Minnie E Mrs (Coronado Dry Goods Co), h 808 Adella av.
Bruske Rudolph F, clk Coronado Dry Goods Co, r 546 Palm av.
Bryant Andw B (Lila C), plumber, h 617 Alameda av.
Bryant Robt (Margt), eng, h 517 Orange av.
Buchholz Peter, meat ctr Hardy's Coronado Mkt, r 735 B.

SAN DIEGO
CASH REGISTER CO.
C. M. PATTERSON
Manager
HIGH GRADE REBUILT REGISTERS AND TYPEWRITERS RENTED and REPAIRED
951 8th
Phone Main 2438

Do Your Banking in National City
Peoples National Bank
A Good Bank in a Good Town

AUTO REPAIRING
WELDING AND BRAZING
1558 INDIA
HOFFMAN'S MACHINE SHOP
ESTABLISHED 1914
GENERAL MACHINE WORK
AUTO PARTS
PHONE, MAIN 1785

H. A. CAMERON CO. INSURANCE—BONDS
The Office of Efficiency. Established 1910
UNION BUILDING PHONE, MAIN 4953

Budelier Richie (Carolyn), agt, h 551 J av.
Burchard Ernest B (Justina A), electr, h 708 8th.
Burdick Albt C, broker, h 250 J av.
Burdich Lawrence (Lucy L), h 232 J av.
Burge Jas R (Dora B), barber 1124 Orange av, h 824 E av.
Burgel Albt (Gladys), bkpr, h 464 F av.
Burke J, housemn Hotel del Coronado, r The Salito.
Burke Trelwayne, porter Hotel del Coronado, r 1223 Orange av.
Burkhardt Geo A (Elizabeth), h 918 B av.
Burks Maud D, h rear 446 E av.
Burnett Jas A (Allie A), h 813 8th.
Burns Anna, waiter Hotel del Coronado, r The Oxford.
Burns Arthur C Mrs, h 850 A av.
Burns Geo W (Elsie M), h 808 F av.
Burres Margt Mrs, matron Hotel del Coronado Dormitories, r The Oxford.
Bush Alfd W (Mary E), coml artist, h 1214 3d.
Butler Jennie I, nurse, r 1050 Adella av.
Butler Vera, r 821 A av.
Buttemer Leonard S (Cath), clk J A Mathewson, r San Diego.

C

Cadwell J W, brick layer, E D Park Realty Co.
Calderow Irene, maid Hotel del Coronado, r The Oxford.
Calhoun Adam, auto mech Pioneer Garage, r 600 9th.
Calhoun Geo, auto mech Pioneer Garage, r 600 9th.
CALHOUN SAMUEL (Anna) Prop Pioneer Garage, h 600 9th.
Calhoun Saml W, mech, r 600 9th.
Calhoun Wm A, auto mech Pioneer Garage, r 600 9th.
Calhoun Wilson, auto mech Pioneer Garage, r 600 9th.
Camell R, pantrymn Hotel del Coronado, r The Salito.
Cameron A H Rev (Ella M), pastor Graham Memorial Presbyterian Church, h 921 A av.
Campbell Andw A (Alice M), gardener, h 734 Margarita av.
Campbell Fairman (Margt), h 1117 G av.
Campell G W, lab Hotel del Coronado, r The Salito.
Card Harold A (Beulah F), clk J A Mathewson, r San Diego.
Carey Josephine, waiter Hotel del Coronado, r The Oxford.
Carig G E, bussboy Hotel del Coronado, r 1223 Orange av.
Carlson Andw V (Olga), eng, h 711 Pomona av.
Carlson Anna, waiter Hotel del Coronado, r The Oxford.
Carlson Emma, cook 1245 Ocean blvd.
Carlson Mary E, r 711 Pomona av.
Carlson Milton (Jean), r 273 K av.
Carlson R., emp Hotel del Coronado, r The Salito.
Carmody Walter J (Merle), mach, h 460 J av.
Carney Robt (Grace), r 1405 9th.
Carolin Margt, waitress 605 Alameda av.
Carruth Julia C (wid V D) h 935 A av.
Carruthers R A Geo (Florence) h 273 K av.
Carson Mary A, r 317 5th.
Carson Paul, pantrymn Hotel del Coronado, r The Salito.
Carter Annie, telep opr, r 910 E av.
Carter Edith, telep opr Hotel del Coronado, r San Diego.
Carter Fred F, bartndr Hotel del Coronado, r The Nadeau.
Carville H, emp Hotel del Coronado, r The Chico.
Case Cath (wid Truman) fur rms 720 C av.
Case Earle, lndymn Hotel del Coronado, r The Salito.
Casey J, lab E D Park Realty Co.
Cass Minnette, pantrymn Hotel del Coronado, r The Oxford.
Castella Louise, mangler Hotel del Coronado.
Castire M L, pantrymn Hotel del Coronado, r The Salito.
Castro Ascension, ironer Hotel del Coronado.
Castro Harry L (Mabel B), clk, h 401 Alameda av.
Catholic Church, see Church of the Sacred Heart.
Cavileer Phillip S, clk, r 208 J av.
Cavileer Virginia, clk, A H Waddington, r 208 J av.
Cavileer Walter J, clk P O, h 208 J av.
Cawthright Elizabeth, nurse, r 621 C av.

E. M. SKEATS & SON
GEOLOGICAL MAPS AND REPORTS
750 EIGHTH ST.
PHONE MAIN 2858

P. M. DAIRY CO.
Manufacturers and Distributors of
Purity Dairy Products
COTTAGE CHEESE
ICE CREAM
BUTTER
CREAM
MILK KEFIR
12th & K Sts.
Phone, MAIN 3311
Butter and Egg Dept.-701 Fifth
HOME 2431
Main 411

SEE | YOUNG & CHAMBERLAIN | FOR
1126-1136 FRONT STREET
PREST-O-LITE BATTERIES, CARBURETORS, MAGNETOS, ETC.
EVER-READY WELDING SERVICE, AUTOMOTIVE ELECTRICIANS, AND VULCANIZING

SOUTHERN ELECTRICAL CO.
At Third and E Sts. Main 4730 At Seventh and Broadway

Cengio Pete, waiter Hotel del Coronado, r The Nadeau.
CENTRAL DRUG STORE, F H C Furnald, 1110 Orange av, Tel Coronado 409.
Chadwick Wm L (Alice V), carrier P O, h 424 E av.
Chaffey Edw E (Nina), slsmn, h 800 5th.
Challis Geo W (Stella), h 1214 2d.
CHAMBERLAIN LAWRENCE S, (Mabel L), Pres Board of Trustees, h 737 C av.
Champion Amanda L, r 703 Olive av.
Champion Clifton (Edith), h 703 Olive av.
Chapo Jos, lab, h rear 415 Pomona av.
Charlesworth Sarah A, janitor Public Library, h 136 Orange av.
Chase Chauncey L (Leona), phys, h 800 F av.
Chase Fred C (Jennie A), gro 711 4th, h 424 Palm av.
Chase Ralph W (Rita), h 1105 G av.
Cheney Geo A (Wilabelle), mgr Tent City, h 434 A av.
Chenoweth Alfd (Jennie), auto opr, h 540 G av.
Cherry Claude (Jennie), lab, r 1226 9th.
Chiavoloni Margt, r 1000 G av.
Chico The (Hotel del Coronado) s s Ynez pl bet A and B avs.
Chilson Fred B (Laura E), h 616 5th
Choate Rufus (Flora M), banker, h 753 C av.
Cholin Claire Mrs, rest 1122 Orange av.
Cholin Marius (Claire), cook Mrs Claire Cholin, h 1122 Orange av.
Chow Jim, truck gardener, 5th and F
Christ Church (Episcopal), Rev. Chas E Spalding rector, C av sw cor 9th.
Christ Church Rectory, 926 C av.
Christanson Howard T, teller The Bank of Coronado.
Church of the Sacred Heart, Rev J W Collins rector, B av nw cor 7th.
Ciriz S, bussboy Hotel del Coronado, r The Salito.
City Hall, 1125 Loma av.
City Park, C and D aves bet 6th and 7th.
Clack Wm J (Mary), clk F C Chase, h 130 F av.
Clapper Roy, prsfdr Hotel del Coronado, r San Diego.
Clark Chas T (Edna M), teller Sou Trust and Commerce Bank (Coronado Branch), h 311 B av.
Clark Frank prsfdr Hotel del Coronado, r San Diego.
Clark Harry S, clk, 870 B av.
Clark Thos (Elizabeth), rancher, r 810 2d.
Clark W S (Florence) rest, h 344 C av.
CLARK W TILDEN (Marietta C), City Clerk, City Hall, h 870 D av.
Clayton Gilbert, painter E D Park Realty Co.
Clayton Wm, pres Coronado Country Club, r San Diego.
Clearman Apartments, 1020 C av.
Clearman Kathleen F (wid W J), prop Clearman Apts 1020 C av.
Cleaver Francis C (Florence B), h 600 1st.
Cleaver Nina J, r 600 1st.
Clem Saml, emp Hotel del Coronado, r The Chico.
Cleve Christine, waiter Hotel del Coronado, r The Oxford.
Cloude A (Alice A), h 1309 9th.
Clough A, pantrywkr Hotel del Coronado, r The Salito.
Cloux Emma, r 955 F av.
Cloux Francis (Elise), cook, h 955 F av.
Cloux F, emp Hotel del Coronado, r The Chico.
Cocito Marguerite, tchr r 1212 9th.
Codor Benita, bussboy Hotel del Coronado, r The Salito.
Collins Huber (Nellie R), atty, h 824½ A av.
Collins Jas W Rev, rector Church of the Sacred Heart, h 1221 7th.
Colombo Frank, watchmn S D & Coronado Ferry Co, r 120 D av.
Coman Robt G (Mary M), h 741 Orange av.
Comiso Fidel, waiter Hotel Coronado, r 1223 Orange av.
Connolly Jas (Johanna S), h 572 D av.
Connor Edwd H (Helen M), h 841 A av.
Cook Chas A (Ethel), h 724 1st.
Cook Jay B, electr, h 620 9th.
Cook Mary E, h 1338½ Ynez av.
Cook Rose, waiter Hotel del Coronado, r The Oxford.
Cordeau Eugene (Angelina), cook, h 811 9th.
Cordeau Marian, telep opr Pac Tel and Tel Co, r 811 9th.

AETNA
Life, Accident, Etc.
G.et
A.etna-ized
BY
GIST
INSURANCE
SERVICE
GILMAN A. GIST
202 Owl Bldg.
MAIN 188

JONES-MOORE PAINT HOUSE
WHOLESALE
RETAIL
Paint
Varnish
Roofings
Cor. 5th and A Streets

EASY PAYMENTS
Eight Floors of Quality and Beauty in Furniture, Carpets, Rugs, Draperies, Office Equipment, Phonographs.
THE BLEDSOE COMPANY
FURNITURE
1101 SIXTH ST.
201 C STREET

CALIFORNIA IRON WORKS
PHONE, MAIN 1336 (INCORPORATED)
FOOT OF SEVENTH STREET SAN DIEGO, CALIFORNIA
ENGINEERS FOUNDERS MACHINISTS
Structural Iron and Steel Contractors
Freight and Passenger Elevators

The Davis UNDERTAKING CO.
1752 4th
MAIN 2376
HOME 1913

PAIGE MOTOR CARS
THE 4 BIG OLSON BROTHERS
REPAIRING and SUPPLIES
942 COLUMBIA
MAIN 458

Corneliusen Cornelius, janitor Hotel del Coronado, r 1223 Orange av.
Corneliusen J, janitor, r 1223 Orange av.
Cornett N Wm, watchmn Hotel del Coronado, r 1223 Orange av.
Coronado Cleaning and Dye Works, Robt Reid prop, 965 Orange av.
Coronado Country Club, Wm Clayton pres, C G Ross sec, H J Powers steward, ws K av ft of 5th.
Coronado Court Apts, 1111 Orange av.
Coronado Dance Pavilion, Tent City.
CORONADO DRY GOODS CO (Mrs Minnie, Ida E and A E Bruske and Mrs. Lena I Omar), Dry Goods, Ladies and Men's Furnishings, Complete Line of Toys; Beach and Camping Supplies, 1033 Orange av, Tel Coronado 488 (See Coronado adv section).
Coronado Ferry, ft of Orange av.
Coronado Fire Dept, S Adolph Johnson chief, 1011 6th.
Coronado French Hand Laundry, Mrs E B Hallam prop, 1125 Orange av.
Coronado Fruit and Grocery Market, Herman Haimsohn prop, 1112 Orange av.
Coronado High School, W A Pratt supervising prin, ws E av bet 6th and 7th.
Coronado Kitchen, Mrs Ethel Kapy prop, 955 Orange av.
Coronado Lumber Co, J M Heldebrand mgr, ft of Orange av nr Coronado Ferry.
Coronado Nursery The, Louis Rucker prop, 1203 Orange av.
Coronado Paint and Hardware Co, Wm F Holland mgr, 953 Orange av.
Coronado Polo Club, Major Colin G Ross sec, K av ft of 5th.
Coronado Polo Grounds K av ft of 5th.
CORONADO PUBLIC LIBRARY, Gabrielle Morton librarian, ws Orange av bet 6th and 7th.
Coronado Public School, F A Boyer prin, ws E av bet 6th and 7th.
CORONADO REALTY CO (W C Harland, P F Parker, J L Hanes), Real Estate and Insurance, cor Orange and Baves, Tel Coronado 1661-J.
Coronado Red Cross Headquarters, Mrs Grace F Roberts chairman, 1150 Orange av.
Coronado Restaurant, G W and W D Totten props, 1235 Orange av.
Coronado Saddle Stable, J S Kenyon mgr, Ocean Front s of Hotel Coronado.
Coronado Strand The, K P Henderson editor, 1119 Orange av.
Coronado Sweet Shop, Chas Higgins and Chas Sawyer props, confy 1138 Orange av.
CORONADO TENT CITY, G A Cheney Mgr, s of Hotel del Coronado.
Coronado Tent City Bath House, Glorietta Bay blvd, Tent City.
Coronado Transfer, Robt E Hunt prop, 1019 Orange av.
Coronado Water Co, W R Saxton supt, 1170 Orange av.
Corrigan Marie, waiter Hotel del Coronado, r The Oxford.
Corrin Elsie M, student, r 924 H av.
Corrin Richard Jas (Sarah), gard, h 924 H av.
Cosad Lida, r 870 Orange av.
Courture H, kitchen hlpr, Hotel del Coronado, r 1223 Orange av.
Cox John W (Jennie S), h 761 B av.
Coyne Delia, waiter Hotel del Coronado, r The Oxford.
Creque Andw J, gardener, h 150 C av.
Cress Aug, cook, 869 A av.
Cridge L E, slsmn, r 1000 8th av.
Crockett Florence E Mrs, lndrs, h 704 8th.
Crosby Jos, r 646 J av.
Crosby Miriam S, h 646 J av.
Cross Oscar R (Emma), prop Hotel del Mar, h 1211 Orange av.
Crowley Earl J (Selma), aviator, h 132 D av.
Croxton Nannie (wid Arthur), r 966 F av.
Crutchfield Lydia, r 544 D av.
Cunningham Absalom B (Dollie B), h 306 Palm av.
Currier Margt, bkpr S D Cons Gas & Elec Co (Coronado Branch), r 870 Orange av.
Curtiss Lua Mrs, artist, h 345 Alameda blvd.
Cushman Lillie, hskpr, h 317 5th.
Cyren Geo, shoe repr Louis Pollock, r San Diego.

CONSULT THE
BROWN OPTICAL CO.
1011 FIFTH STREET
GROUND FLOOR, FIRST NATIONAL BANK BLDG.
MAIN 2997

V. WANKOWSKI & CO., INC.
V. WANKOWSKI GEORGE D. EASTON
INSURANCE—SURETY BONDS PHONE, MAIN 2029 341-2-3-4 SPRECKELS BLDG.

D.

Dairsen Miss, nurse, r 850 C av.
Dale John E, painter, h 710 9th.
Daniels A B Mrs, h 1245 Ocean blvd.
Daniels Dorothy, r 1245 Ocean blvd.
Danielson, auto opr, h 1119½ Orange av.
Dannals Geo M (Lucy L), h 827 J av.
Dannals Marion E, tchr, r 827 J av.
Darbellay Alfd, cook Hotel del Coronado, r The Nadeau.
Darby Alva, waiter Hotel del Coronado, r The Oxford.
Darling Alfd (Mary W), h 417 B av.
Darling Sadie, waiter Hotel del Coronado, r The Oxford.
Darroch Alma P, student, r 148 H av.
Darroch Jack A, reporter, r 148 H av.
Darroch Wm M (Catherine), marine eng, h 148 H av.
David Peter (Winona H), h 1124 Loma av.
Davidson S W, musician, r 1100 8th.
Davies C, lndrymn Hotel del Coronado, r The Salito.
Davies Mable B (wid D A), h 867 D av.
Davies Thos Mary L), h 637 I av.
Davis Emery W (Mary L), carp foremn E D Park Realty Co, h 1007 9th.
Davis Frances, student, r 1007 9th.
Davis S R Miss, tchr, r 1040 G av.
Davis Wells (Sara H), purser S D & Coronado Ferry Co, h 412 Glorietta blvd.
Davy Fred (Emma), h 465 Orange av.
Dawson Andw, broker, r 125 F av.
Dean Rebecca (wid J H), h 942 D av.
Dearstone Josephine, r 312 E av.
de Bretteville Oscar (Maude), h 315 Alameda av.
de Gragits I, h 1109 9th.
Dejounghe Victor, gardener Hotel del Coronado, r The Salito.
Delasales Pedro, buss boy Hotel del Coronado, r The Salito.
Dellan Marcel (Zilda), mariner, h 131 Orange av.
De Long Lee (Olive), carp S D & Coronado Ferry Co, h 336 F av.
De Martine Dora, waiter Hotel del Coronado, r The Nadeau.
Demetre John, r rear 350 B av.
Demetre Michl, h rear 350 B av.
Demming Frank, lndrymn Hotel del Coronado, r The Salito.
Denebeck Rose, lndrs Hotel del Coronado, r The Oxford.
Denton Andw J (Bertha E), h 612 5th.
Denver Frank J, boilermkr, h 417 F av.
Denver Susan, slswmn, r 417 F av.
Denvisse J, pantrywkr Hotel del Coronado, r The Salito.
Denzer Geo H, r 846 A av.
Devine Belle, marker Hotel del Coronado, r The Oxford.
DEWAR ARTHUR (Ida C), Member Board of Trustees, h 1037 Adella av.
Dick John (Anna), millwright, h 810 B av.
Dickmann Adolph (Hanoria W), h 545 B av.
Dietrick Chas E, r 455 I av.
Dietrick Jas T (Emily), greenkpr Coronado Country Club, h 455 I av.
Diffley Guy C (Amy C), h 849 D av.
Dill Clifford H, mach, r 863 F av.
Dill Phillip (Martha), h rear 600 Glorietta blvd.
Dill Robt H (Lottie R), eng, h 863 F av.
Dilley Louis R (Muriel), bldg contr, 624 9th.
Dilworth Marjorie, r 600 A av.
Dilworth Read G (Etta G), atty and v-pres The Bank of Coronado, h 600 A av.
Dirmer S P, painter Hotel del Coronado, r 1223 Orange av.
Dixon Annie, r 1125 9th.
Doane Wm E (Margie), slmn, h 557 J av.
Dobson Thos E (Lulu), h 869 I av.
Doherty Dorothy, waiter Hotel del Coronado, r The Oxford.
Doherty Mary, maid Hotel del Coronado, r The Oxford.
Dolan Agnes, waiter Hotel del Coronado, r The Oxford.
Donahae M Florin (Elizabeth C), h 832 Orange av.
Donaldson Jas (Bertha), h 1017 Park Pl.
Doolittle F, baker Hotel del Coronado, r The Salito.
Doran Mary, maid Hotel del Coronado, r The Oxford.
Doran Melicent M Mrs, h 511 H av.
Dorris Apartments, 700 C av.


FRANK
FEGER
SAN DIEGO'S LEADING MERCHANT TAILORS
243 WEST F
PHONE MAIN 1287
BROS
JOHN


TIP-TOP AND KLEEN MAID BREAD
MANUFACTURED BY SNOWFLAKE BAKING CO.
HOME 1047 MAIN 47
SOLD BY ALL GROCERS

WASHING MACHINES
SEWING MACHINES
VACUUM CLEANERS
HEATING APPLIANCES
PORTABLE LAMPS
955 SIXTH STREET

Hartwell
ELECTRIC COMPANY

ELECTRICAL CONTRACTORS
LIGHTING FIXTURES
MOTORS, MOTOR REAIRING
MAZDA LAMPS
TELEPHONE, MAIN 318

Dowman Emma, waiter Hotel del Coronado, r The Oxford.
Doyle Thos J, h 1410½ 10th.
Draves Chas W (Anna M), auto opr, h 800 D av.
Drew Oscar (Sarah), r 263 D av.
Drewisch Josephine H, tchr, Coronado Public Schools, r 815 D av.
Drewisch Madeline (wid Frank), h 815 D av.
Drewisch Mary A, bkpr, r 815 D av.
Drouglet Edwd S (Elinor M), h 1125 9th.
Duane Wm E, r 557 J.
Duball Wm P, h 1110 Isabella av.
Dummer Wm F (Ethel S), h 1001 Adella av.
Dunbar Leonidas S, r 817 C av.
Duncan Anna Mrs, r 912 B av.
Dunn Clara K (wid W J), r 238 B av.
Dunn Dorothy, r 700 10th.
Dunn Mary E, h 238 B av.
Dunn Osta W Mrs, h 1007 A av.
Dunn Robt R (Mary E), h 238 B av.
Dunn Robt R jr, r 238 B av.
Dunn Walter T, slsmn N Gardner & Co, r 238 B av.
Dunner T A, housemn Hotel del Coronado, r The Salito.
Dupee Florence K Mrs, h Ocean blvd bet Loma and Flora avs.
Durfee Helen, h 321 10th.
Durfee Lucy, r 321 10th.
Durkin Marie, maid 605 Alameda av.
Durrant Edw M, confy, r 421 A av.
Durrant Richd (Frances P), confy, r 421 A av.
Durrant W M (Annie L), confy, h 421 A av.
Dykes Rachael, h 154 Orange av.
Dysart Adeline G (wid A C), h 616 B av.
Dysart Helen, asst S D Public Library, r 616 B av.
Dysart Thos J, r 616 B av.

E

Eakin Robt H (Margt M), h 839 G av.
Earle Edwd K (Julia T), bkpr, h 1109 F av.
Earle Margt E, r 1022 Park Pl.
Earle Phillip, h 1022 Park Pl.
Earle Ralph N, r 1022 Park Pl.
Eatock Fred (Agnes), farmer, h 311 F av.
Eaton Ella A, r 640 A av.
Eaton Emerson H, student, r 640 A av.
Eaton Herbt J (Addell B), foremn Spreckels Coml Co, h 640 A av.
Ebling Mary Mrs, dom, 732 B av.
Eckleberry M, lab Hotel del Coronado, r The Salito.
Edmonds Anna (wid F A), h 272 J av.
Edmonds Jennie (wid Bailey), r 724 E av.
Egan Cath, cook 761 B av.
Ehart Cancy, housekpr, r 127 E av.
Ehrlich Willis (Florence), tailor 1317 Orange av, r San Diego.
Ellinger Maria, cook, r 136 Orange av.
Elliott Florella G (wid J H), r 910 E av.
Elliott J Wayne (Clara), r 424 Palm av.
Ellis Geo W (Mary E), gardener, h 535 F av.
Ellis Leo, auto opr, r 535 F av.
Ellis Mary E, h 622 H av.
Ellis Russell E (Cecil S), h 810 Glorietta blvd.
El Miller Emanuel (Helen), r 276 E av.
Elmore Mattie, r 960 H av.
El Neta Candy Shop, Nina M Jordan prop, 955 Orange av.
Elsey Bessie, telep opr Hotel del Coronado, r 945 E av.
Elsey Christine Mrs, h 945 E av.
Elwood John S (Viola V), carp, h 861 B av.
Emerson Alfd, pantrymn Hotel del Coronado, r The Nadeau.
Emery Edwd H (Maude C), cashr, h 910 E av.
Emmerson Chas L (Willie N), carp, h 1110 2nd.
Engle Jas, h 955 D av.
English Albt, bldg contr, 1005 8th,
English Emily C (wid Edmund), r 1005 8th.
Ensign Earl D (Mamie S), tmstr, h 455 Alameda av.
Erchinger Chas, porter Hotel del Coronado, r The Nadeau.
Ernold Francis, waiter Hotel del Coronado, r The Oxford.
ESREY DAVID R, City Atty, City Hall, h 1152 Orange av.
Estoppey Eugene (Alfreda C), life guard, h 624 J av.
Evans Chas (Theresa), h 265 Orange av.
Evans Mary A, r 530 G av.
Evans M H Mrs, dresmkr 911 C av.

SUNSET
ENGRAVING
COMPANY
Commercial
Artists
and
Engravers
9th Floor
Timken
Bldg.
MAIN 1517

JOHN
NIVEN
LICENSED
Insurance
Broker
REAL
ESTATE
INVESTMENT
SECURITIES
240
C STREET

SERVICE BRANCH
936
SECOND STREET
NEAR BROADWAY
SAN DIEGO

SAVAGE
TIRES

HAVE YOU SEEN
THE
SAVAGE SERVICE
CREED?

If it's building material you want, see **THE DIXIE LUMBER AND SUPPLY CO.**
WE SELL EVERYTHING TO BUILD ANYTHING
BOTH PHONES UNIVERSITY AVE. AND OHIO ST.

F

Fahrion Frank G (Gladys), h 1217 8th.
Fairchild Leola M, tchr, h 1212 9th.
Fairchild Lillian B, r 1212 9th.
Falvey Mary, waiter Hotel del Coronado, r The Oxford.
Fanaworth John (Florence), h 1036 B av.
Farry John F, auto opr, r 658 B av.
Farry Michl (Bridget), lab, h 658 B av.
Fears Herbt E (Maude A), cond, h 136 I av.
FEGER BROS, "San Diego's Leading Tailors," 243 West F, San Diego, Phone Main-1287. (See right side lines).
Feek Ching, cook Louis Piper.
Feeler Wm H (Mable B), tchr, h 948 G av.
Feld Valentine, h 627 I av.
Felix Nabo (Felicita), h 242 B av.
Fenton Adelaide, r 862 Adella av.
Fenton Emma A Mrs (wid H G), h 1211 5th.
Fenton Henry B (Emily B), grading contr, h 960 C av.
Fenton Laura E, tchr, r 1211 5th.
Fenton Reginald, writer, h 826 Adella av.
Ferguson J C (Mary P), h 560 C av.
Feukatsu Geo, cook 1058 Isabella av.
Fifield Clarence C, student, r 543 F av.
Fifield John (Elizabeth), janitor, h 543 F av.
First Church of Christ Scientist, 1111 8th.
First M E Church, Rev John Wood pastor, D av ne cor 7th.
Fisher Frank, lab Hotel del Coronado, r The Salito.
Fisher Geo M (Florence), h 1201 Ocean blvd.
Fisher John (Gerta), lab, h 415 Pomona av.
Fisher Kath, lndrs Hotel del Coronado, r The Oxford.
Fisher Thos J (Della E), h 771 22d.
Fitch Herbt R (Nellie S), photo, h 1000 Isabella av.
Fitch Mary M Mrs, h 739 Tolita av.
Fitzgerald Jeannette, steno Hotel del Coronado, r The Oxford.
Fitzpatrick John, housemn Hotel del Coronado, r The Nadeau.
Flagg Allen P, r 432 B av.
Flagg May, r 956 F av.
Flaherty Thos E (Daisy S), h 808 3d.
Fleischman Max, r 1012 Glorietta blvd.
Fletcher Albt (Glenna), electr, h 316 4th.
Florence Jas W (Hattie G), h 823 E av.
Flower Elliott, r 700 C av.
Flower Lucy L (wid J M), h 1050 Adella av.
Floyd Chas A (Isabella), carp, h 914 8th.
Floyd Jack L, mech, r 914 8th.
Flynn Earnestine, r 625 4th.
Folendo Earnesto, lndrymn Hotel Coronado, r The Salito.
Foley Margt, ironer Hotel del Coronado.
Foley Mary F Mrs, h 537 J av.
Foley Mary J (wid Michl), prop Clearman Apts, h 1020 C av.
FORET ALBERT H, City Recorder, City Hall, r 836 D av.
Foret Camille C (Eugene), bkpr, h 836 D av.
Fosdick Bertha M, tchr, r 805 5th.
Fosdick Morris J, h 805 5th.
Foster E E, pipe walker Coronado Water Co.
Foster Mary G (wid Geo), h 577 B av.
Foster Nellie Mrs, meter reader Coronado Water Co, h 633 I av.
Fousse Emil L (Betsy), h 935 Orange av.
Fousse Emil L jr, gro, 935 Orange av.
Fousse Mary, clk E L Fousse jr, r 935 Orange av.
Fowler Marian, waiter Hotel del Coronado, r The Oxford.
France J J, h 615 C av.
Francis Danl, plumber Hotel del Coronado, r 1223 Orange av.
Francis Fred, waiter Hotel del Coronado, r 1223 Orange av.
Frank Edwin S, pharm May's Drug Store, r San Diego.
Frankenberg Jennie, h 955 G av.
Frankenberg Josephine, steno, r 955 G av.
Frankenberg Marie, steno, r 955 G av.
Frankenberg Virginia, r 955 G av.
Franzen M E Mrs, h 806 9th.
Frazer John E (Frances W), plumber, h 368 I av.
Frazier Jos, mach, h 417 Pomona av.

Barney & Barney

Insurance Bonds Loans Liability Compensation

PACIFIC MUTUAL LIFE INS. CO.

Scripps Bldg. (2nd Floor)

PROCESS PATENTED BY THE SPRECKELS "SAVAGE" TIRE COMPANY SAN DIEGO, CALIF.

GRAFINITE TUBES

THE ONLY INNER TUBE GUARANTEED NOT TO STICK TO THE CASING

CALIFORNIA COMMERCIAL COLLEGE

7TH, COR. BROADWAY

MAIN 982

TRANSFER

SHEPHERD'S TRANSFER and STORAGE

1228 Fourth

DISTRIBUTOR SAN DIEGO COUNTY

VELIE AND GARDNER MOTOR CARS

100% VALUE

Service and Parts

JOHN MOYNAHAN

1125 FIRST

Main 614

Frazier J, housemn Hotel del Coronado, r The Salito.
Frazier Martha, nurse Hotel del Coronado, r The Oxford.
Fream Lila, clk Coronado Sweet Shop.
Freeberg Olaf S (Sadie), cigars, Ferry Bldg, r San Diego.
Freeland Esther A (wid J S), h 1015 Adella av.
Freeman Walter K, h Orange Court Apts.
French Emma, h 1040 G av.
French Louise B, nurse, r 1040 G av.
French Saml B (Louise L), h 1519 4th.
Frey Richd (Dorothy) (Gallagher & Frey), h 1319 Orange av.
Freyillo D, waiter Hotel del Coronado, r The Nadeau.
Freyler Louis E (June), barber W H Holmes, r 846 A av.
Froman Alice J (wid Geo M), h 1215 10th.
Froman Laurel G (Helen), r 1215 10th.
Froman Mary E, clk Coronado Dry Goods Co, r 1215 10th.
Frosio Alphonsus J, plumber, r 1601 6th.
Frosio Clara C, steno E D Park Realty Co, r 1601 6th.
Frosio Jos M, mach, r 1601 6th.
Frosio Theresa Mrs, h 1601 6th.
Frosio Thos R jr, electr, r 1601 6th.
Fry Brooks F, h Orange Court Apts.
Fuhrman Fred G, agt J D & A B Spreckels Securities Co, and United Light F & P Co, r San Diego.
Fujio K (Haru), printer, h 812 Anita Row.
Furnald Fred H C (Cora), prop Central Drug Store, h 1112 Churchill Pl.

G.

Gage Walter H (Ida E), min eng, h 925 H av.
Gaillard Gladys B, tchr Coronado Public Schools, r 1014 Flora av.
Gaillard John J (Gertrude), apts 1014 Flora av.
Gait Edith, governess 1308 Orange av.
Gallagher Thos C (Lillian), plumber Coronado Water Co, h 104½ Orange av.
Gallagher Wm F (Gallagher & Frey) r 1319 Orange av.
Gallagher & Frey, cigars and billiards, 1319 Orange av.
Galli Mary F, nurse, r 1135 Loma av.
Gallucci Albt W, electroplater, r 829 Orange av.
Gallucci Guglielmus R, jeweler, r 829 Orange av.
Gallucci John (Julia), autopainter, r 829 Orange av.
Gallucci Jos, lab, r 829 Orange av.
Gallucci Louis (Lucy), mach, r 829 Orange av.
Gallucci Raffaela Mrs, r 829 Orange av.
Galvin Felice, mangler Hotel del Coronado.
Gammeter Constance Mrs, dept mgr E D Park Realty Co, r 869 C av.
Gammeter Leonora B (wid Emil), h 869 C av.
Ganchow J, cook Hotel del Coronado, r 1223 Orange av.
Gandie Blenda, waiter Hotel del Coronado, r The Oxford.
Gangon Rose, maid Hotel del Coronado, r The Oxford.
Garaghtey Helen, r 869 A av.
Garcia C, cook Hotel del Coronado, r The Solita.
Garcia M, lab E D Park Realty Co.
Gard Martha (wid Peter), h 614 H av.
Gardner Nathaniel (Mary W), (N Gardner & Co), h 820 Tolita av.
GARDNER N & CO (Nathaniel Gardner), Real Estate, Rentals and Insurance, 1120 Orange av, Tel Coronado 64.
Garry Wm (Margery), r 545 Ocean blvd.
Gates Edwd O, pharm, r 524 Glorietta blvd.
Gates Pauline Mrs, h 817 C av.
Gatho Lillian, waiter Hotel del Coronado, r The Oxford.
Gattandak Anna, waiter Hotel del Coronado, r The Oxford.
Gawne Irving (Mary), seamn, h 701 H av.
Gay Geo S (Maude), h 1036 Isabella av.
Geary Alice, waiter Hotel del Coronado, r The Oxford.
Gephart Fannie, r 718 10th.
Gephart Martha J Mrs, h 718 10th.
Gerres Ada, maid Hotel del Coronado, r The Oxford.
Ghent Danl, h 726 B av.
Gibbs Dorlesca, r 424 Palm av.

PATENTS

A. B. BOWMAN

ATTORNEY AT LAW

311 UNION BLDG. MAIN 378-2223W SAN DIEGO, CAL.

A. V. JEDLICK LADIES' TAILORS
"The House of Individuality" 1131 SIXTH ST.

Gifford Nettie, waiter Hotel del Coronado, r The Oxford.
Gilbert Apartments, 1226 9th.
Gilbert Clara T Mrs, h 447 A av.
Gilbert Edwin S (Minnie A), h 708 B av.
Gilbert Eleazer H, prop Gilbert Apts, 1226 9th.
Gilbert Glenn A, student, r 708 B av.
Gillam Jas H, dentist, h 996 F av.
Gillespie Jessie, waiter Hotel del Coronado, r The Oxford.
Gillon Sarah Mrs, lndrs Hotel del Coronado, r The Oxford.
Gladding Geo, butcher Hotel del Coronado, r 1223 Orange av.
Gleen Peter J (Emma), auto opr, r 822 C av.
Glogan Isabelle, dresmkr, h 1027 Isabella av.
GODFREY FRANK E (Ruth), Real Estate, Insurance, Rentals and Farm Lands, 1013 Orange av opp Post Office, Tel Coronado 573, h 802 Adella av. (See Coronado adv section).
Goldman Sanford H (Frances), ins agt, h 514 9th.
Gombs Thos, pantrymn Hotel del Coronado, r The Salito.
Goodall Paul, butler, r Loma av se cor Ocean blvd.
Goodbody Anna (wid F W), dresmkr 912 B av.
Goodbody Thos L, clk Washington Market, r 912 B av.
GOODYEAR SERVICE STATION (James P Laursen), 11th se cor Market, San Diego, Tel Main-853. (See left bottom lines.)
Gorham Kath, lndrs Hotel del Coronado, r The Oxford.
Goss H J, h 345 C av.
Gotschalk Pauline, waiter Hotel del Coronado, r The Oxford.
Graham Harriet, mgr Hotel del Coronado Bath House.
Graham Memorial Presbyterian Church Rev A H Cameron pastor, C av ne cor 10th.
Graham Nettie (wid G A), r 910 E av.
Grandy Margt, r 850 C av.
Grant Kate (wid Danl), h G av bet 4th and 5th.
Green Rebecca, cook 875 Alameda blvd.
Green Robt (Elizabeth), mech, h 315 5th.
Gregory Geo, painter Hotel del Coronado, r 1223 Orange av.
Grensabach Fredk A (Nettie C), cigars, h 752 Adella av.
Greshan Wm F (Maude P), h 925 10th.
Griffin Helen P Mrs, h 605 Alameda av.
Griscoll Katherine, waiter Hotel del Coronado, r The Oxford.
Griscoll Nellie, waiter Hotel del Coronado, r The Oxford.
Groman Harry E (Mamie), agt, r 620 9th.
Groves Gilbert, r 1226 9th.
Groves Margt Mrs, r 1226 9th.
Gruber John, pantrymn Hotel del Coronado, r The Nadeau.
Guarantee Garage (W A Lindgren, H C Lyman), 931 Orange av.
Guest Jennie, waiter Hotel del Coronado, r The Oxford.
Gulager Mary, lndrs Hotel del Coronado, r The Oxford.
Gulick Jas I, slsmn, h 1405 10th.
Gumaer Geo S (Bertha D), adv mgr, 132 G av.
Gurns E, pantrywkr Hotel del Coronado, r The Salito.
Gustin Morrow (Emma A), h 850 F av.
Gwyn Hugh G, r 577 B av.

H

Hache Minnie, cashr Hotel del Coronado.
Hacker Adeline A, hairdrsr, r 840 C av.
Hacker Fredk (Henrietta), fishermn, h 840 C av.
Hackett Frank D (Sara), h 606 9th.
Haddock Benj H (Edith M), h 1111 5th.
HAGAN MICHL J (Alma I), Supt Post Office, h 521 Palm av.
Hague Lawrence (Harriet M), broker, h 468 F av.
Hahm Adolph (Mary A), jeweler, h 312 E av.
Haimsohn Herman (Sadie), prop Coronado Fruit and Grocery Mkt, 2102 G.
Haimsohn Sadie Mrs, bkpr Coronado Fruit and Grocery Mkt, r 2102 G.
Haines John L (Nellie H), (Coronado Realty Co), h 772 B av.
Hakes Bryant B, sec-treas Hakes Investment Co, r 611 A av.
Hakes Herbt B (Mary A), pres and mgr Hakes Investment Co, h 611 A av.

Manufacturers of
GASOLINE LAMPS LANTERNS AND LIGHTING SYSTEMS for every purpose
CONTRACTORS LIGHTS
STANDARD LIGHT CO.
of California
1511 J STREET
MAIN 857

BUCK-MOLINA Co.
Paper Box Makers
Quality Printers
Cartons Manufactured
323 5th St.
Tel.. Main 3642

FINTZELBERG & STEINMETZ
Fire Insurance, Rents Collected, Property Managed
926 SEVENTH STREET PHONE, MAIN 829



HOME OF HART SCHAFFNER & MARX CLOTHES
HATS - SHIRTS - CAPS - GLOVES - EXCLUSIVE HABERDASHERY
Exclusive but Not Expensive - - 416 BROADWAY

Mead-Haskell Co.

Insurance
Mortgages
Real Estate

140 Third
Tel. Main 5533

CASH REGISTER EXCHANGE

CASH OR TERMS

215 C ST.

For More Particulars See Page 28

HAKES INVESTMENT CO, Herbert B Hakes Pres and Mgr, Bryant B Hakes Sec-Treas, Coronado Business Our Specialty, Office at Coronado and San Diego, Tel Coronado 139 W.

Hakes Ledyard B, r 611 A av.
Hale Wm, clk Central Drug Store.
Hale Wm C (Carrie), carp S D & Coronado, h 104 Orange av.
Hall Julia Mrs, h 620 Glorietta blvd.
Hall Robt A (Margt), h 1023 E av.
Hallam Elizabeth B Mrs, prop Coronado French Hand Lndy, 464 C av.
Hallam Lisle L (Berl E), h 464 C av
Halle Clara, waiter Hotel del Coronado, r The Oxford.
Hallmaun Aug (Violet), clk J A Mathewson, h 104 I av.
Halsey W, h 850 C av.
Hamilton Clara, h 620 Marino av.
Hammond Herbt (Nellie W), h 920 I.
Hammond Jas F (Rebecca), h 112 I av.
Hammond Wm H (Laura), mariner, h 426 1st.
Hampton Mary L, musician, r 414 E av.
Hampton Thos J (Georgia T), C S pract, h 414 E av.
Hancock Delmar (Nellie), dept mgr, h 339 B av.
Hancock Esther, r 339 B av.
Handley Nellie, nurse 1055 Star Park.
Hansen Harold (Laura), painter, h 216 H av.
Hansen J, housemn Hotel del Coronado, r The Salito.
Hansen Leon, cook Hotel del Coronado, r 1223 Orange av.
Hansen Mary, cook 605 Alameda av.
Hansen Mattie C (wid Hans), ironer Coronado French hand Lndy, r San Diego.
Hara Ray, bar boy Hotel del Coronado, r The Salito.
Harding Ida Mrs, h 1009 8th.
Hardy Chas S, prop Hardy's Coronado Market, r San Diego.
Hardy Geo (Margt), mariner, h 250 Orange av.
Hardy Wm T (Viola), h 141 I av.
Hardy's Coronado Market, C S Hardy prop, 1031 Orange av.
Hargraves Florence, r 222 F av.
HARLAND WILFRED C (Alice S), (Coronado Realty Co) and Member Board of Trustees, h 1012 Glorietta blvd.
Harper Wm E (Emma C), h 623 A av.
Harraty Jos, waiter Hotel del Coronado, r 1223 Orange av.
Harrington Kittie, maid Hotel del Coronado, r The Oxford.
Harris Earnest L (Isabelle), clk, h 525 H av.
Harris Nettie Mrs, housekpr, h rear 919 F av.
Harrison I, emp Hotel del Coronado, r 1223 Orange av.
Harrison Wm R (Maude L), h 1036 Glorietta blvd.
Hart Harry F (Johanna), firemn, h 750 I av.
Hart Jas E (Helen B), plumber, h 951 I av.
Hartinberg John, emp Hotel del Coronado, r The Salito.
Hartman Hazel Mrs, slswmn, r 863 F av.
Hashimoto Frank (Taneco), cook, h 909 J av.
Hathaway Gretchen, tchr, r 474 D av.
Hathaway Natalie, telep opr Hotel Del Coronado, r San Diego.
Haugen Anna, maid 866 B av.
Haugen Marie, maid 544 A av.
Haugen Thos J (Alice), clo clnr 1120 Orange av, r 715 Marguerita av.
Haughenberry F, cook Hotel del Coronado, r 1223 Orange av.
Hayes Winfield (Mabel P), auto opr, h 510 I av.
Hayt C D, r 700 C av.
Haytt Mazie, maid Hotel del Coronado, r The Oxford.
Hayum Lucile, r 850 A av.
Healy Charlotte, r 547 A av.
Healy Evelyn, h 547 A av.
HECK TRANSFER & STORAGE (Chas B Heck), 1031 14th San Diego. (See left bottom lines.)
Heilman Adam (Bella K), slmn, h 326 I av.
Held Wanda M, drsmkr 269 Orange av.
Helderbrand John M, mgr Coronado Lumber Co.
Hellings Oscar P (Harriet), mach, h 134 H av.
Helm Dean, telep opr Pac T & T Co.

1144 FIRST ST.

Mitchell SIX

Phone, Main 1161

MITCHELL SIX CO., DISTRIBUTOR

Victrolas
Grafonolas
Brunswicks

Thearle Music Co.
640 BROADWAY

"Everything in Music"

Helm Raymond, stockmn Coronado Paint and Hdwe Co, r 418 D av.
Helmstetter Elise, lndrs, h 819 I av.
Helmstetter Lina, lndrs, r 819 I av.
Hemenway Edwd H (Abbie E), poultry, h 536 E av.
Henderson Alvin (Helen), h 812 F av.
HENDERSON DICK (Kota), Editor La Jolla Journal and Member Board of Trustees, h 510 6th.
Henderson Emma A (wid J J), r 510 6th.
Henderson Evelyn F, artist, h 1315 9th.
Henderson Kota P Mrs, editor The Coronado Strand, r 510 6th.
Henderson Saml L (Bertha), h 424 B av.
Henderson Wm (Barbara), master mariner, h 320 1st.
Hermace Addie, maid 1050 Adella av.
Herr Elizabeth, maid Hotel del Coronado, r The Oxford.
Herreshoff Chas F (Edna M), naval archt, h 824 Adella av.
Hess Neil (Elsie V), h 317 C av.
Hester Wm H, carp hlpr E D Park Realty Co.
Hewitt Mortimer S (Delta M), mech, h 1630 Miguel av.
Hewitt Steve, butcher Hotel del Coronado, r 1223 Orange av.
Hidalgo Geo, bus boy Hotel Coronado, r The Salito.
Hidden Geo A (Martha), plumber 857 C av, r same.
Higgins Chas (Coronado Sweet Shop), r 1005 Isabella av.
Higgins Richd, h 861 Orange av.
Hildebrand H, pantrymn Hotel del Coronado.
Hildebrand John H, h 402 D av.
Hill Cora, housekpr 1221 7th.
Hill Elword I (Bertha B), tailor, h 692 Margarita av.
Hill E J, watchmn Hotel del Coronado, r 1223 Orange av.
Hill Matilda Mrs, h 659 B av.
Hill Paul, lndrymn Hotel del Coronado, r The Nadeau.
Hinde Harry H (Estella M), h 959 C av.
Hinde Phoebe M Mrs, r 959 C av.
Hines Edwd (Eva), cook, h 1004 F av.
Hinshelwood Virginia (Mrs), h 301 Alameda blvd.
Hitch Geo W (Jennie), carp, h 761 F av.
Hobson Edw (Pauline), h 1006 G av.
Hocker J Louis (Anna P), carrier P O.
Hodgen Douglas (Cecilia), electr, h 1034 B av.
Hodson Edith B J (wid Merritt), h 1010 7th.
Hoffer R F (Gwendolyn), h 612 B av.
Hoffman Alice, nurse 972 F av.
Hoffman Chas, lndymn Hotel del Coronado.
Hogan Mary G Mrs, r rear 342 I av.
Hogan Michl J, carp, r rear 342 I av.
Holden Cato W (Edith M), h 349 G av.
Holland Jas W, prsfdr Hotel del Coronado, r San Diego.
Holland Van D, printer Hotel del Coronado, r San Diego.
Holland Wm F (Sue M), mgr Coronado Paint & Hdwe Co, h 876 E av.
Holliday Chas J (Lillian D), asst cashr Sou Trust & Commerce Bank (Coronado Branch), h 757 C av.
Holloway Asher E (Violet J), h 1327 8th.
Holly Fred, waiter Hotel del Coronado, r 1223 Orange av.
Holmes Allie V, h 567 B av.
HOLMES GEO (Marianne E), Purchasing Agent Spreckels Co, h 1111 5th.
Holmes Wm H (Edith), barber 1213 Orange av, h 312 F av.
Holt B Marie, r 576 E av.
Holt Floyd A, gardener, r 719 F av.
Holt Gladys V, r 576 E av.
Holt John A (Amanda), carp, h 719 F av.
Holt Peter M (Clara), bldg contr, 576 E av.
Honkow Louise, nurse, r 1135 Loma av.
Honodel Elsie Mrs, h 718 B av.
Hoover John H (Helen B), h 770 A av.
Hope Tirza, cashr, r 910 E av.
Horne Fred J (Alma), h 303 I av.
HOTEL DEL CORONADO, W A Turquand Mgr, head of Orange av, Office 209 Union Bldg, San Diego.
Hotel del Coronado Annex, Adella av and Ynez Pl.

IRWIN & CO.

HAY, GRAIN
FLOUR,
MILL FEEDS,
POULTRY
FEEDS,
GRAIN BAGS,
WOOL BAGS,
SACK
TWINE,
COAL

Main office
FOURTH AND K
PHONES:
MAIN 440
HOME 1440

Rosenfeld's
Elite Button Company

Hemstitching
Picoting
Covered Buttons
Braiding
Embroidering
Pleating
Buttonholes

1058 Sixth St.
Phone Main 1796

SERVICE THAT SERVES
STROBECK & LEGGE
PHONE, MAIN 1254
932 SEVENTH STREET

BLANKENHORN-HUNTER-DULIN COMPANY
Government, Municipal, Railroad, Public Utility and Corporation Bonds
SAN DIEGO 4th Floor First Nat'l Bank Bldg. Main 5585 | SAN FRANCISCO 1003 Amer. Nat'l Bank Bldg. | PASADENA 210 E. Colorado St. | LOS ANGELES 224 I. N. Van Nuys Building

Owl Housemoving and Wrecking Company
H. OLIVER WILLIAMS, MANAGER
Office, 4028 Eighth Street
HILLCREST 391
H. OLIVER WILLIAMS
AL C. COOK

Hotel del Coronado Bath House, Harriet Graham mgr, Ocean Front s of hotel.
Hotel del Coronado Boat House, W B Perkins mgr, Glorietta Bay blvd s of Hotel Coronado.
Hotel del Coronado Garage, H G Lane mgr, Ocean Front s of hotel.
Hotel del Coronado Laundry, Ocean av s of hotel.
Hotel del Mar, O R Cross prop, fur rms 1211 Orange av.
Houratty Jos, pantrymn Hotel del Coronado, r The Salito.
Hourcle Grace, r 829 Orange av.
Houts Chas W (Mary L), bldg contr, h 1302 8th.
Howard Alice, lndrs Hotel del Coronado, r The Oxford.
Howard Fred, cook Hotel del Coronado, r 1223 Orange av.
Howard Nellie, waiter Hotel del Coronado, r The Oxford.
Howard Norman (Jeanette C), h 714 5th.
Howe Bert T (Alice J), lab, h 420 8th.
Howe Chas W (Linda), foremn printer Hotel del Coronado, h 334 A av.
Howe Linda Mrs, printer Hotel del Coronado, r 334 A av.
Howe Mary T, asst Dr Wegeforth, r 334 A av.
Howell Anne E, r 821 A av.
Howell J R, plastr E D Park Realty Co, r San Diego.
Howell R W Mrs, r 821 A av.
Howenn Anne, maid 708 A av.
Hoyt M, h 855 E av.
Hudgins Algernon A, dftsmn, r 845 B av.
Hudgins Amos E (Cynthia A), watchmn Spreckels Coml Co, h 845 B av.
Hudnut R A, h 1000 Glorietta blvd.
Huebner Amelia, ironer Hotel del Coronado, r The Oxford.
Hueke E Mrs, lndywkr Hotel del Coronado, r The Oxford.
Huff Jos H (Thania), h 174 H av.
Huffman H K ,carp E D Park Realty Co.
Huganott Juillett, language tchr 125 F av.
Hull Alonzo B (Ada S), h 1402 Adella av.
Hull Geo D, h 1404½ 10th.
Hull Gladys R, r 666 G av.
Hull Rosalie V (wid Clement), h 666 G av.
Hullquist Claude (Esther), clk, h rear 543 F av.
Hunt Robt E (Helen M), prop Coronado Transfer and 2d hd gds, 1112 Orange av, h 832 G av.
Hunter Albt R (Anne R), master mariner, h 816 1st.
Hupp Carl (Lila), h 167 J av.
Hurd Emery M (Florence E), switchmn, h 154 J av.
Hurd Mary A (wid Warren H), h 400 Glorietta blvd.
Hutchings Annie E Mrs, r 1030 Isabella av.
Hutom Etta, h 934 Olive av.
HYATT GEORGE F (Olive G), City Manager and City Engineer, City Hall, h 455 B av.

I.

Ingham Geo F (Ruth M), photo, h 905 F av.
Ingle Jerauld (Leda), real est, h 525 Alameda blvd.
Ingledew Henry, watchmn S D & Coronado Ferry Co, r San Diego.
Ingram Charlotte, waiter Hotel del Coronado, r The Oxford.
Ingram May, waiter Hotel del Coronado, r The Oxford.
Irish Rebecca C (wid Herman), r 857 F av.
Israel Clarence, hlpr H C Israel, r 224 Orange av.
Israel Everett (Marie), lab, h 346 I av.
ISRAEL HENRY C (Isabella), Hardware, Paints, Oils and Glass, 224 Orange av, Tel Coronado 22-M.
Israel Mary A, h 369 J av.
Iwamoto Harry, bar boy Hotel del Coronado, r The Salito.

J

Jackson Abbie, h 1011 8th.
Jackson Anna, r 1011 8th.
Jackson Herbt C (Emma C), archt, h 901 Adella av.
Jackson Wm M (Hattie D), carp, h 474 D av.
Jaranillo Euesebio, ironer Hotel del Coronado.
Javarr J, bellmn Hotel del Coronado, r The Chico.
Jeffries Frank D (Barbara), carp, h 520 C av.
Jenkins Walter A (Anna E), glass blower, h 315 7th.

"The Only Store of its Kind in San Diego"
PASSMORE'S SAN DIEGO BIRD STORE
ALEXANDER NOLAND PROPRIETOR
1194 Sixth St. near B TELEPHONE MAIN 2158 CANARIES, PARROTS AND GOLDFISH

Property Managers and Rent Collectors

LOUIS C. MASTEN
Real Estate and Insurance
TIMKEN BUILDING

Jennings Chas H (Louisa), h 1025 E av.
Jensen Henry (Echo), h 1017 G av.
Jensen Oscar T (Edna), asst teller Sou Trust and Commerce Bank, r 1112 Churchill Pl.
Jerrick Lizzie, waiter Hotel del Coronado, r The Nadeau.
Jessel Peter A (Orvilla), painter, h 920 F av.
Jessop Alonzo De (Helen), jeweler, h 610 1st.
Jessop Armond (Elsie), jeweler, h 800 1st.
Jessop Geo, jeweler, r 822 1st.
Jessop Jos, jeweler, h 822 1st.
Jessop Jos jr, jeweler, r 822 1st.
Jewett Marion B, drsmkr 1003 Orange av.
Johansen Louisa, ironer Hotel del Coronado.
Johns Alice M Mrs, tailor, h 801 I av
Johns Raymond, student, r 801 I av
Johns Reah, drsmkr, r 801 I av.
Johnson Emil (Elizabeth), auto opr, h 23 A av.
Johnson Eva Mrs, housekpr 1405 10th.
Johnson Fred, nightmn Pioneer Garage, r 1027 Orange av.
Johnson Gus (Alma), h 510 D av.
Johnson J, pantrymn Hotel del Coronado, r The Salito.
Johnson Mary F (wid Geo), h 512 8th.
Johnson Maude, r 510 D av.
Johnson May, waiter Hotel del Coronado, r The Oxford.
Johnson S Adolph (Myrtle B), chief Fire Dept, h 840 I av.
Johnson S P (Edeline), h 901 C av.
Johnson Thornton (Louise), h 617 8th.
Johnson W, cook Hotel del Coronado, r 1223 Orange av.
Johnston Eliza (wid J W), h 441 A av.
Johnston Kate B, nurse, r 441 A av.
Jones Carrie Mrs, Apts 867 D av, r 863 same.
Jones Earnest, pin boy Hotel del Coronado, r 1223 Orange av.
Jones Evelyn, r 1115 F av.
Jones Frances Mrs, h 752 C av.
Jones Frank B (Margt C), h 1115 F av.
Jones Harold (Marian W), h 325 C av.
Jones Herbt (Enid), h 853 B av.
Jones Herbt S, h 1404 10th.
Jones Jas (Carrie), carp, h 863 D av.
Jones Richd, banker, h 850 B av.
Jordan Jas N (Margt A), h 857 B av.
Jordan Nina M, prop El Neta Candy Shop, r 857 B av.
Joyce J, pantrymn Hotel del Coronado, r The Salito.
Juanico John (Mary), waiter, h 926 F av.

K.

Kane Jennie L, r 1302 8th.
Kannon Jos S (Lelia), livery, h 727 C av.
Kappe Pauline Mrs, cook La Parisienne rest.
Kapy Ethel Mrs, prop Coronado Kitchen, h 827½ A av.
Kapy Janet, clk Coronado Kitchen, r 827½ A av.
Kauffman Edwd, meat ctr Hardy's Market, r San Diego.
Kauffman Nellie, nurse, r 1135 Loma av.
Kavanaugh R, pantrymn Hotel del Coronado, r The Salito.
Keane Michl, watchmn Hotel del Coronado, r 1223 Orange av.
Keatch Edwd, pantrymn Hotel del Coronado, r The Salito.
Keck Walter M (Caroline S), h 307 Alameda blvd.
Keeney J J, emp Hotel del Coronado, r 1223 Orange av.
Keeney Thos J (Loretta E), master mariner, h 344 G av.
Kelley Leslie I, r 272 J av.
Kelley Wm jr, h 320 6th.
Kellog Annabelle (wid Giles), h C av se cor 4th.
Kelly D E, carp E D Park Realty Co.
Kelly Edwd (Mable), h 1018 F av.
Kelly Mary, waiter Hotel del Coronado, r The Oxford.
Kemp Fred H (Enid A), h 1015 C av.
Kendall Frank C (Blanche E), h 735 B av.
Kennett Luther M (Isabelle S), h 505 Alameda blvd.
Kenyon Jos S, mgr Coronado Saddle Stable, h 727 C av.
Kinchlow Mamie, seam, h 769 J av.
King Frank J (Alice W), mach, h 416 B av.
King Jennie R Mrs, toilette parlor, 201 Bank of Coronado Bldg, r 816 G av.

THE STEVNO CO.
=INC.=
STEVNO PRODUCTS
Brokers
Jobbers
Importers
Exporters
Manufacturers' Agents
Mfrs' Export Agts.
Confectioners' & Bakers' Supplies—Wholesale
OFFICE
1328 1ST
Phone, Main 270
SAN DIEGO, CAL.

AUTO-MOTIVE REPAIR SHOP
BENJ. T. CULLEN
Proprietor
MAGNETO CARBURETOR ELECTRICAL
GENERAL REPAIR WORK
218 B ST.
PHONE
MAIN 1425

Live and Dressed Poultry—Rabbits
Fresh Yard Eggs
GRAY'S POULTRY HOUSE
521 and 910 Market St.
See Page 64

William Kettner
GENERAL INSURANCE
Tel., Main 2183 334-335 SPRECKELS BUILDING

Kinney Bertha, h 951 G av.
Kinney Jos (Sarah), r 816 1st.
Kirkdale Paul, porter Hotel del Coronado, r 1223 Orange av.
Kissow B, cook Hotel del Coronado, r 1223 Orange av.
Klass Elizabeth Mrs (Klass Jewelry Co), r San Diego.
Klass Floyd, cook Hotel del Coronado, r 1223 Orange av.
Klass Jewelry Co (S W Klass and E A Klass), Orange av 2 e of PO.
Klass Saml W (Elizabeth), (Klass Jewelry Co), r San Diego.
Klass Robt, clk Hotel del Coronado, r 1223 Orange av.
Kneedler Wm K, phys, h 1004 Adella av.
Knight Chas, clk Coronado Sweet Shop, r 1005 Isabella av.
Koba Thos (Shizue), porter, h 412 9th.
Kobie Mary, maid 476 C av.
Koehler Gertrude Mrs, gro, 644 F av.
Koehler Hillard W (Gertrude), mach shop rear 644 F av.
Koeppen Fred W (Agnes), h 716 8th.
Kolbs Elizabeth, marker Hotel del Coronado, r The Oxford.
Koppe Aug (Pauline), cook Hotel del Coronado, h 1000 B av.
Koppe Paul A, r 1000 B av.
Krackenberger Marie, pantrywmn Hotel del Coronado, r The Nadeau
Kramer Augustus A, painter, h 1603 6th.
Kramer Dirk, gro, 864 F av.
Kramer Helen Mrs, h rear 342 I av.
Kramer Madeline, r 1603 6th.
Krantz Gustav, waiter Hotel del Coronado, r 1223 Orange av.
Kreider Edith, prsfdr The Coronado Strand, r 1010 15th.
Kruger Alfd P (Elizabeth F), plumber, h 777 H av.
Kunehmstead Hugo A (Marie E), civ eng, h 600 H av.

L.

Lacey L Hensley (Mary H), Loma av sw cor Ocean Blvd.
La Fargue Mrs, maid Hotel del Coronado, r The Oxford.
La Forgee Jessie D Mrs, prop La Parisienne Restaurant, h 1127 Orange av.
Lamb John L (Helen S), slsmn, h 450 E av.
Lamb John R (Bessie), clk F C Chase, h 430 Palm av.
Lambert Wm A, agt S D Cons Gas & Elec Co.
Lane Henry G (Catherine A), mgr Hotel del Coronado Garage, r 1020 C av.
Lane Marie, maid Hotel del Coronado, r The Oxford.
La Parisienne Restaurant Mrs J D La Forgee prop, 1127 Orange av.
La Plant John, painter. Hotel del Coronado, r The Nadeau.
Larner Anna, waiter Hotel del Coronado, r The Oxford.
Larner J Mrs, waiter Hotel del Coronado, r The Oxford.
Larson Lawrence (Anna), auto opr, h 700 E av.
Laskowski Hugo (Garnett), h 407 A av.
Lathrop Harold E, clk Hotel del Coronado, r Coronado Ct. Apts.
LAURSEN JAMES P (Goodyear Service Station), Auto Accessories, Vulcanizing and Retreading, 11th se cor Market, Tel Main 853, San Diego. (See left bottom lines.)
Lauruschkat Tillie S Mrs, h 670 F av.
Laville Anna, waiter Hotel del Coronado, r The Oxford.
Lawson Andw W (Henria), lab, h 655 Pomona av.
Lawson John, pantrymn Hotel del Coronado, r The Salito.
Leader L Maude, r 817 C av.
Lee Caroline T (wid J T), h 202 F av.
Lee Juliette (wid J H), h 915 8th.
Lee Percy H, r 202 F av.
Lehner Alfd J, h 812 D av.
Leigle Edwd B (Clara F), r 833 I av.
Leighton Frank L (Roby), h 455 A av.
Lenhart Ida S (wid J C), h 920 B av.
Lepen Susan, waiter Hotel del Coronado, r The Oxford.
Le Roy Anna (wid John L), fur rms 918 10th.
Le Roy Dorothy W, r 918 10th.
Lesley Josephine, maid Hotel del Coronado, r The Oxford.
Lesley Teresa, telep opr Pac Tel and Tel Co, r E S D.
Levey Viola, ironer Hotel del Coronado.
Lewis Albt, pantrymn Hotel del Coronado, r The Salito.

HEATING
PLUMBING
W. C. MERRIT CO.
727-733 Seventh
Phone, Main 852

KLAUBER WANGENHEIM COMPANY
Wholesale
Groceries, Produce
Teas, Coffees
Cigars, Tobaccos
Candy, Crackers
Fountain Supplies
Beverages, Paper
Stationery, Notions
Hardware, Sundries
Men's Furnishings
4th & MARKET
San Diego Since 1869
BRANCHES
Los Angeles
El Centro

THE PACIFIC MUTUAL LIFE INSURANCE COMPANY
Issues One Accident Policy Every Minute
ACT

NEAL & DEASY
NOW 625 E Street

Willard STORAGE BATTERY LBA
TRADE MARK REGISTERED
1251-57 FOURTH ST.
J. Stanley LaSha
IGNITION STATION
Willard STORAGE BATTERY LBA
TRADE MARK REGISTERED
MAIN 693

Lewis Mabel, clk Coronado Sweet Shop.
Liddell Susan M, bkpr E D Park Realty Co, r 876 B av.
Lidval Emilienne, r 1000 Glorietta av.
Lilly Raife (Naomi), h 728 G av.
Lindgren Victoria (wid Aug), r 902 F av.
Lindgren Willard A (Inez M), Guarantee Garage), h 902 F av.
Lindhoff Harold, musician, h 1100 8th.
Lindsay Sherman (Harriet), h 657 Pomona av.
Lindsay Wm B, h 711 H av.
Lindstrum Johanna, r 576 E av.
Lloyd Chas (Adeline), actor, h 280 C av.
Lloyd Chas A, carp E D Park Realty Co.
Lloyd Kathryn M, r 766 B av.
Lloyd Mae (wid Frank A), h 766 B av.
Lockett Jas (Helen), h 560 A av.
Lockwood Vira H (Marinello Toilette Parlor), r San Diego.
Logan Fannie (wid D P), r 850 F av.
Loos H C (Anita J), phys, h 721 Encino Row.
Lopez Cecil, starcher Hotel del Coronado.
LORINI RAFAELLE (Louise C), Physician and Health Officer, r Hotel del Coronado.
Lorsen J, pantrymn Hotel del Coronado, r The Salito.
Losky John, bricklyr E D Park Realty Co.
Loury Frank, porter Hotel del Coronado, r The Salito.
Love Drusilla S, h 1022 G av.
Lovejoy Chas F (Helen), toolmkr, h 217 K av.
Lovejoy Chas T (Mary D), r 1125 9th.
Lowry Geo, gardener, h rear 374 Orange av.
Lozsoff Mary, maid Hotel del Coronado, r The Oxford.
Ludden Merritt W (Ida Bell), sec, h 516 6th.
Ludlow Jas F (Tallie), auto opr, h 801 H av.
Lukens Chas E (Georgia), phys, h 935 D av.
Lukens Helen I, student, r 935 D av.
Lukens Mitchell, student, r 935 D av.
Lund J W, painter E D Park Realty Co.
Lyman Hal C (Guarantee Garage), h 676 G.
Lynch Mary, lndrs Hotel del Coronado, r The Oxford.
Lynch Robt J (Berta), janitor Coronado School, h 461 I av.
Lyon Mollie, r 470 B av.
Lyons Benj H (Harriet), motormn, h 168 B av.
Lyons Oliver B, clk, r 168 B av.
Lytle Jas U (Ada), h 508 8th.

Mc.

McCafferty Jas, h 1014 9th.
McCarthy Emma, waiter 1245 Ocean blvd.
McCarty Isaac T (Annie Jeanetta), real est, h 312 E av.
McCarty Matilda, pantrywmn Hotel del Coronado, r The Oxford.
McCauley John, waiter Hotel del Coronado, r 1223 Orange av.
McClennand S M Mrs, h 820 Adella av.
McClune Fred A (Flora), r 749 C av
McCreery Ebenezer H (Emily I), bldg contr, 811 I av.
McCreery J Harold, student, r 811 I av.
McCreery Katherine, tchr, r 811 I av.
McCreery Margt, r 811 I av.
McCormick Mrs, waiter Hotel del Coronado, r The Oxford.
McCune Jas A, clk Brisby & Son, r 336 Pomona av.
McCurrey Benj (Etta), prsr Coronado Cleaning and Dye Wks, h 1030 Isabella av.
McDougal Myrtle, student, r 711 F av
McDougal Wm C (Edith), auto opr Spreckels Coml Co, h 711 F av.
McDougle Chas (Dorothy), phys, 1119½ Orange av.
McDowell Mollie, ironer Hotel del Coronado, r The Oxford.
McFarlane Andw (Jennie), gardener, h 1021 Flora av.
McGavin Henry I, mach, r 687 G av.
McGavin John F (Annie M), gardener, h 687 G av.
McGinn Mary, lndrs Hotel del Coronado, r The Oxford.
McGlove Thos, waiter Hotel del Coronado, r 1223 Orange av.
McGrath Bell, pantrywmn Hotel del Coronado, r The Nadeau.
McGuinn Mary, ironer Hotel del Coronado.


B. ROSCOE SCHRYOCK
TEACHER OF
VOICE
Director of S. D. Opera Co.
Prepares Singers for public work in
OPERA and ORATORIO
624 B St.
Phone, Main 366
SAN DIEGO

USED CARS
E. E. ROBERTS
SAN DIEGO
EL CENTRO
SEE PAGE 12

C. J. HENDRY CO. Ship Chandlers and Naval Stores
ENGINEERS' SUPPLIES
C ST., N. W. COR. INDIA
MAIN 1829



HOTEL CHURCHILL
AMERICAN AND EUROPEAN
NINTH AND C STREETS

MAIN 5880
GEORGE L. MAYNE, MGR.
ROOMS SINGLE OR EN SUITE
ABSOLUTELY FIREPROOF
EXCELLENT IN CUISINE and APPOINTMENTS

McGuire Agnes, waiter, Hotel del Coronado, r The Oxford.
McHenry Lottie, waiter Hotel del Coronado, r The Oxford.
McIntire Mary A, h 639 I av.
McIntosh Fred H (Mary I), mach, h 1413 8th.
McIntosh J F, r 1413 8th.
McKellar Earl P (Madge), h 1012 9th.
McKenna Anna, maid Hotel del Coronado, r The Oxford.
McKenna John, lab Spreckels Coml Co, r 104½ Orange av.
McKenzie Bernard W, h 1308 Orange av.
McKinnon John, lab, h rear 104 Orange av.
McLain Frank C (Mary E), h 1003 Alameda blvd.
McLain Kath, r 1003 Alameda blvd.
McLaughlin Luke J, h Orange Court Apts.
McManus John, eng S D & Coronado Ferry Co, h 1110 3d.
McManus Lillian, r 469 C av.
McManus Wm F, h 469 C av.
McMicken Thos J (Emily), waiter, h 236 Orange av.
McNeely Clarence (Hazel), h 960 H av.
McNeely Hazel V Mrs, waiter Mrs. Claire Cholin, r 960 H av.
McNevin Jas H (Mabel), mariner, h 326 1st.
McNevin J, pantrymn Hotel del Coronado, r The Salito.
McNevin Katherine (wid Wm), h 509 Alameda av.
McNulty Thos C (Mayme), dept mgr E D Park Realty Co, h 810 5th.
McSloy Hugh E (Anna V), h 1425 7th.
McSorley Sue P (wid Jas D), r 1037 Star Park.
McVey Evelyn, student, r 941 G av.
McVey John (Myrtle), carp, h 941 G av.

M

Macaulay T C (Margt), r 543 Alameda blvd.
Machler Nicholas (Mae), h 436 B av.
Mack Elizabeth, ironer, Hotel del Coronado, r The Oxford.
MacKinnon Wm J B (Helen F), h 1315 7th.
MacMullen Benj J (Maggie), butler, h 626 Margarita av.
MacMullen Gerald F, r 382 Glorietta blvd.
MacMullen Jas D (Margt F), editor, h 382 Glorietta blvd.
MacNair Lillie Mrs, r 956 F av.
Madden Kate, nurse, h 1135 Loma av.
Madden Nellie W (wid M P), h 710 9th.
Malcolm Wallace (Lillian M), clk Hotel del Coronado Garage, h 949 D av.
Maline Ferdinand A (Jane), gardener, h 1815 Monterey av.
Malmgren Geo O (Clara B), cond, h 326 E av.
Malmgren Otto C, lab, r 326 E av.
Maniz J, emp Hotel del Coronado, r The Salito.
Mann Saml (Lena), h 1010 Flora av.
Manners John, h 616 9th.
Manwaring Grace E, bookbndr, r 1013 4th.
Manwaring Mary B (wid W H), h 1013 4th.
Manwaring Robt K, mach, r 1013 4th.
Marchant Caroline A Mrs, h 610 J av
Maren Ella, maid Claus Spreckles.
Maren Jennie, dom Claus Spreckles.
Mariani Elizabeth J Mrs, h 417 A av.
MARINELLO TOILETTE PARLOR (D T Baur, H Lockwood), 1117 Orange av.
Marion Louis, waiter Hotel del Coronado, r The Nadeau.
Markham C H Mrs, h 910 Encino Row.
Markley Roy A (Ida H), clk, h 401 Alameda av.
Marouda Louis (Marie), lab, h 1180 Loma av.
Marros Theo, waiter Hotel del Coronado, r The Nadeau.
Marsh Geo T, art gds and prop Marsh's Japanese Tea Gardens, r San Francisco.
Marsh's Japanese Tea Gardens Geo T Marsh prop, Orange and Adella avs.
Martin A, watchmn Hotel del Coronado ,r 1223 Orange av.
Martin Fred L Major (Grace G), h 701 J av.
Martin Matt (Lillie), auto opr, h 236 B av.
Martin May, waiter Hotel del Coronado, r The Oxford.
Mason Chas (Ralphine), h 972 F av.

HOMELAND BUILDING CO.
DEALERS IN
Building Material and Mill Work
Paints
Oils
Tools
Accessories
22-32 E. 8TH
NATIONAL CITY, CAL.

Western Auto Ignition Co.
EVEREADY SERVICE STATION
REPAIRING
CHARGING
REWIRING
1144-1148 THIRD ST.

HOLSUM BREAD
Southern California Baking Co.
125-171 FOURTEENTH ST.
Main 578—Home 1578
Factory, Home 2174

W. F. LUDINGTON CO.
234-235 SPRECKELS BLDG.
GENERAL INSURANCE AND SURETY BONDS
MARINE INSURANCE

Mason Chas (Mildren), switchmn Pac Tel and Tel Co, r 1014 4th.
Mason Edgar (Martha A), painter, r 616 B av.
Masonic Hall, 541 Orange av.
Mass Marietta, maid Hotel del Coronado. r The Oxford.
Masson Albt, h 963 F av.
Mathesen Cath, waiter Hotel del Coronado, r The Oxford.
Matheson Jas T (Bertha), clk, h 970 B av.
Matheson R Hugh, r 875 Alameda blvd.
Mathews Agnes, h 216 Orange av.
Mathews Robt C, pharm Central Drug Store, r San Diego.
Mathews Vernon H (Heloise H), h 801 Tolita av.
MATHEWSON ARTHUR A (Emma), City Treasurer and Clk J A Mathewson, h 1020 Park Pl.
MATHEWSON JOHNSON A (Mary), Groceries 1307-1309 Orange av, h 834 O av, Tels Coronado 1-W and 463-W. (See adv.)
Mathey Jeane E (Mary), h 937 Olive av.
Mathis Dudley C (Lena), oil opr, h 812 3d.
Maxwell Warren O (Mathilda P), h 756 D av.
May Jas S (Jessie), painter, r 474 D av.
May John A, prop May's Drug Store, h 1130 Orange av.
May John G (Florence), motormn, h 846 A av.
May Victor (Jeane A), gardener, h 410 E av.
MAY'S DRUG STORE, John A May, Prop, 1130 Orange av, Tel Coronado 362-W.
Mayhu Myrtle Mrs, lndrs Hotel del Coronado, h 255 C av.
Mayo Melvin (Sara D), mgr E D Park Realty Co, h 940 G av.
Mead Frank, archt, h 130½ F av.
Mellon Clara Mrs, turnstile agt S D & Coronado Ferry Co.
Mellon Jas E (Grace), master mariner, h 930 I av.
Mercedo Frank E, firemn S D & Coronado Ferry Co, r San Diego.
Mercer Mrs, maid 525 Alameda blvd.
Mesa Lybia, clk Coronado Dry Gds Co, r 1407 4th.
Mesa Manual, r 1407 4th.
Mesa Martin (Apolonia), auto opr Coronado Fire Dept, h 1407 4th.
Mesa Mary L, slswmn, r 1407 4th.
Messner Arthur S (Maude), h 936 I av.
Messoner Carl H (Frances S), h 1209 8th.
Metcalfe Francis Maj, h 1412 10th.
Metz Robt (Bess), phys, h 829 Adella av.
Meyer Chas A (Anna B), slsmn, h 926 10th.
Mickler Ernest, baker Hotel del Coronado, r The Nadeau.
Midgley John B, clk, r 825 D av.
Midgley Norma G, r 825 D av.
Midgley Wm H (Rose E), h 825 D av.
Milan J, pantrymn Hotel del Coronado, r The Salito.
Millar Edwd (Fannie), h 545 Ocean blvd.
Millen Wm S (Sarah C), chf eng S D & Coronado Ferry Co, h 410 3d.
Miller Danl (Josephine), h 923 10th.
Miller Fred J (Laura), gardener, h 728 Margarita av.
Miller Fred W, electr, r 728 Margarita av.
Miller Henry W, auto opr, r 728 Margarita av.
Miller Jos, bellmn Hotel del Coronado, r The Chico.
Miller Leland W (Marjorie), h 1314 4th.
Miller Leslie (Mary A), lab, h 417 F av.
Miller Llamar, r 1110 Isabella av.
Miller Margt, waiter Hotel del Coronado, r The Nadeau.
Miller Pauline, lndywkr Hotel del Coronado.
Miller Theo, pantrymn Hotel del Coronado, r The Salito.
Miller Werner H, auto opr, r 728 Margarita av.
Milloy Mary, waiter Hotel del Coronado, r The Oxford.
Mills Benj F (Jessie S), optometrist, h 815 H av.
Milner Fred W (Helen), h 276 E av.
Minor Jos E, r 612 5th.
Mission Apts, es A av bet Ynez Pl and 10th.
Moeller Wm (Minnie), h 258 H av.
Moncure Mary, r 560 C av.
Montant Apartments, 9th se cor F.
Montgomery Erma, lndrs Hotel del Coronado.
Montgomery J H, pipe walker Coronado Water Co.
Moon Elsie, r 707 Orange av.

ROOFS
APPLIED
REPAIRED
PAINTED
Benton Roof Co.
250 Fifth St.
Main 4574
CONTRACTORS
Wholesale Jobbers
ROOFING
SOLD IN ROLLS

MAIN 939
WHITE'S
WALL PAPER
AND
PAINT
STORE
707
SIXTH
ST.

W. E. KIER CONSTRUCTION CO.
813 First National Bank Building
GENERAL CONTRACTORS
San Diego, California
Telephone, Main 2427

CONNER ADJUSTMENT BUREAU
G. E. CONNER MANAGER
PHONE MAIN 2683 'WE GET THE MONEY'' 612 TIMKEN BLDG.

Moon Frank Hall Mrs, h 707 Orange av.
Moor M A, pantrymn Hotel del Coronado, r The Salito.
Moore Warren L (Constance), r 854 I av.
Moow Floyd B (Cath W A), h 517 7th.
Moran Elizabeth, waiter Hotel del Coronado, r The Oxford.
Moran J, bellmn Hotel del Coronado, r The Chico.
More Geo, linenmn Hotel del Coronado, r The Salito.
Morgan Jean, waiter Hotel del Coronado, r The Oxford.
Morgan Lulu H Mrs, bkpr, r 474 D av.
Morganstern Alfd J (Bertha E), atty, h 509 A av.
Morris Chester (Emily), h 930 Olive av.
Morris Raymond V (Grace), h 1515 10th.
Morton Clyde (Gertrude), h 1038 Isabella av.
Morton Gabrielle, librarian Public Library, r 722 F av.
Morton Mortimer R, cartoonist, r 722 F av.
Morton Regina, telep opr Pac Tel & Tel Co, r 722 F av.
Morton Regina R (wid J S), music tchr, 722 F av.
Moson Apartments, Mrs G W Otis prop, 1119½ Orange av.
Moson Bldg, 1115-1127 Orange av.
Mosyofican Peter, waiter Hotel del Coronado, r 1223 Orange av.
Mouozine Frank, bar boy Hotel del Coronado, r The Salito.
Mousham Earnest, baker Hotel del Coronado, r The Nadeau.
Mozzer M M, steno Hotel del Coronado, r The Oxford.
Muirhead Wm (Emily), gardener, h 666 F av.
Mulhall Lalia L (wid E R), h 629 B av.
Mulhall Sydney M (Anne), C S Practitioner, 210 Bank of Coronado Bldg, h 444 F av.
Murray Marie, maid Hotel del Coronado, r The Oxford.
Murrillo Frances Mrs, h 120 D av.
Murphy J, cook Hotel del Coronado, r 1223 Orange av.
Murphy Roy (Josephine), h 710 E av.
Musselman Weidler B (Marie O), slsmn, h 540 D av.
Mustin Henry C (Corinne), h 1104 Isabella av.
Myers Frank T C (Helen), barber, h 235 C av.
Myers Milburn D, clk Coronado Fruit and Gro Mkt, r San Diego.

N.

Nadeau The (Hotel del Coronado), Ynez Pl bet A and B avs.
Nafus Helen, maid Hotel del Coronado, r The Oxford.
Nagelvoort Helen Mrs, r 833 A av.
Nance Chas H (Hattie), h 267 F av.
Napolitano Carmine A, gro 829 Orange av.
Napolitano Jos A, r 829 Orange av.
Napper Wm M, h 1410 10th.
Nash A S, musician, h 660 B av.
NEAL & DEASY, Supts Accident and Health Dept, Pacific Mutual Life Ins Co, 625 E, San Diego. (See left bottom lines and page 48).
Neis Sarah, maid Hotel del Coronado, r The Oxford.
Nelson Amy, maid Hotel del Coronado, r The Oxford.
Nelson Minnell Mrs, bkpr Coronado Cleaning and Dye Wks, r 904 Pomona av.
Nelson Minnetta B, drsmkr, r 501 D av.
Neulen Millie, r 1315 9th.
Neusteadt Herbt (Albidina), h 548 Marian av.
Newcomb Esterline, lndrs Hotel del Coronado.
Newman Clement D (Rachel), h 169 E av.
Newton Ellen, housekpr 765 C av.
Newton Harriet G (wid H G), h 524 Glorietta blvd.
Newton Henry G, electr Shaw's Garage, h 524 Glorietta blvd.
Newton Marjorie E, r 524 Glorietta blvd.
Nicol Lulu M Mrs, clk Coronado Water Co, r 1119½ Orange av.
Nichols Jas N, r 865 E av.
Nicols Harry A (Ruth), h 1119½ Orange av.
Nielsen Henry P (Mary L), h 675 G av.
Noble Hugh (Mildred), h 1011 2d.
Nolan Florence, r 1119½ Orange av.
Nolan Wilhelmina V Mrs, h 659 Margarita av.
Nordlander John, carp, r 503 10th.

PHONE MAIN2216
RILEY REALTY CO.
ROOM 216 TIMKEN BUILDING
SAN DIEGO, CALIFORNIA

THE Engineering Service Company
RENDERS "SERVICE THAT INSURES PERMANENCE" THEREFORE WILL Save You Money By Insuring the Lowest ULTIMATE COST
Consultation, Design, Supervision, Plans, Estimates, Surveys, Maps, etc.
If It's ENGINEERING We Do It
SUITE 1316 WASHINGTON BLDG. LOS ANGELES PHONE 60463

INSURANCE BONDS
NELSON L. COLEMAN
MORTGAGE LOANS
410 B STREET TEL. MAIN 999

Frank A. Salmons
"The Insurance and Bond Man"
Southern Title Bldg. ON THE PLAZA
Phone Main 244
Writes All Forms of **Insurance**

Nordlander John (Anna), mech eng, h 360 Orange av.
Nordlander Lewis, mach, r 503 10th.
Norris Jane (wid Danl), r 952 E av.
Norris Robt A (Marie), icemn, h 226 Orange av.
Norris Sidney A (Olive E), tchr, h 952 E av.
North Park, 3d and F av.
Nunnally Wm J (Janet M), h 868 J av.
Nunnerly Harry I, gardener, r 710 2d.

O.

Oakes Annie, nurse, r Loma av se cor Ocean blvd.
Ober Lauren (Jessie), mech, r 965 D av.
O'Bierne Chas J, watchmn the Bank of Coronado.
O'Bney Josephine, waiter Hotel del Coronado, r The Oxford.
Obra Rose, novelties 1114 Orange av, r 735 same.
O'Brien Annie, maid Hotel del Coronado, r The Oxford.
O'Connell Jas P (Eunice), eng S D & Coronado Ferry Co, r 104 Orange av.
O'DONNELL JOHN H (May A), City Marshal and Tax Collector, City Hall, h 857 Orange av.
Oge Martha, waiter Hotel del Coronado, r The Oxford.
O'Harra Frank (Laura E), gardener, h 876 B av.
O'Harra Laura E Mrs, fur rms, 876 B av.
O'Harra Mary E, h 956 E av.
O'Harra Paul C, electr, r 876 B av.
O'Keefe Wm (Mary), h 944 I av.
O'Leary Cornelius, h 666 B av.
O'Leary Eliza Mrs, housekpr The Nadeau.
Olson Carl A (Sarah), lab, h 670 J av.
Olson Chas A, lab, r 670 J av.
Omar Harry M (Lena I), clk Coronado Dry Goods Co, h 546 Palm av.
Omar Lena I Mrs (Coronado Dry Goods Co), r 546 Palm av.
Onen Ellen M, clk Coronado Dry Goods Co, r 773 Orange av.
Orange Court Apartments, Orange av ne cor 2d.
O'Rouke Jas, bellmn Hotel del Coronado, r The Chico.
Orrell Milton E (Adelaide L), mech, h 578 G av.
Ortner Martin, pin boy Hotel del Coronado, r 1223 Orange av.
Osborn Francis, r 718 B av.
Otis Grace W Mrs, prop Moson apts, r Pasadena.
Ottavia C, cook Hotel del Coronado, r 1223 Orange av.
Otteno A, cook Hotel del Coronado, r 1223 Orange av.
Ottermatt Tony (Bertha), cook, h 930 B av.
Owen Mary E, r 464 C av.
Owers Enid, student, r 700 Adella av.
Owers Janet D (wid F W), tchr, h 700 Aellla av.
Owers Katherine, student, r 700 Adella av.
Oxford The (Hotel del Coronado), Mrs Margt Burres matron, ss Ynez Pl bet A and B avs.

P.

Pac Jos (Margt), cook, h 430 D av.
Pac Tel and Tel Co, Nancy E Wilber chf opr, Orange av nw cor 8th.
Paddock Marie, waiter Hotel del Coronado, r The Oxford.
Palmer A L, janitor The Salito.
Palmer Ernest (Florence), h 815 Tolita av.
Palmer Frank B (Winogene B), bkpr, h 836 H av.
Palmiter Alta M, mgr A L Swobdi, r 1020 C av.
Palmiter Mary A (wid B O), r 1020 C av.
Pandel Geo (Washington Market), r 350½ B av.
Papa Pablo, bus boy Hotel del Coronado, r The Salito.
Parish John, h 760 B av.
Parish M S Mrs, r 760 B av.
PARK E D REALTY CO (Eugene D Park), Real Estate, Loans, Rentals and Insurance, 1158 Orange av, Tel Coronado 41 (See Coronado Adv Section.)
PARK EUGENE D (Eva Proctor) (E D Park Realty Co), h 476 C av.
Parker Edwd M (Ethel V), lawyer, h 716 I av.
Parker Percy F (Coronado Realty Co), h 917 A av.
Parks Anna Mrs, r 1013 Isabella av.
Parks Geo M (Anna), auto opr, h 350 B av.
Parks Leonard (Minnetta), marine eng, h 570 G av.

WM. KONRAD HARDWARE CO.
BUILDERS HARDWARE
GLASS
PAINTS
CROCKERY
HAY & GRAIN
SEEDS
FUEL
FEED
4177 UNIVERSITY AVE.
East San Diego
HILLCREST 2584

CHALMERS "6"
HUPMOBILE "4"
Salesroom--
102 C ST.
MAIN 1600
Garage--
1356 FIRST
MAIN 187
W. B. Conniry
Distributor
San Diego County

PIANOS
VICTROLAS
SOUTHERN CALIFORNIA MUSIC COMPANY
630 C STREET
SAXOPHONES
SHEET MUSIC

SAN DIEGO FARM & MORTGAGE COMPANY
617 E Street
Timken Building
PHONES:
MAIN 34 - MAIN 1841
FARM LANDS
INSURANCE
LOANS
POINT LOMA REALTY


J. L. STURZ
TAILOR
FOR
MEN AND
WOMEN
The services of our Alteration Department may save buying an expensive suit
510 B ST.
Near Strand Theatre

Parks Stanley M, auto opr, h 1013 Isabella av.
Parquette Louis N (Lulu M), mech, h 711 E av.
Parshaff Howard (Anna), h 165 Orange av.
Patrick Effie E, r 1044 Isabella av.
Patrick I M (Sara J), h 529 A av.
Patrick Louise M, h 1044 Isabella av
Patterson Louise H (wid Abraham S), h 600 Glorietta blvd.
Patton R, cook Hotel del Coronado, r 1223 Orange av.
Pearson C A, rancher, h 1410 3d.
Pearson Nels, furn mfr 967 Orange av.
Peatz Magda, r 801 Tolita av.
Pedler Alice G, photo printer Lou G Bigelow, r 546 G av.
Pedler Mary, opr Pac Tel and Tel Co, r 546 G av.
Pedler Saml (Lucy), lab, h 546 G av.
Pedler Saml jr, emp Hotel del Coronado, r The Chico.
Peebles Katherine (wid Wm B), r 926 C av.
Pehrsson Ovilia C, r 410 3d.
Pells Harry E, dec hd S D & Coronado Ferry Co, r 134 I av.
Pells Jas W (Francis A), h 134 I av.
Pendarvis Geo E (May), h 1008 9th.
Pendleton J H, h 745 A av.
Pendleton Sara C, h 948 D av.
Peplow Minnie E Mrs, hairdrsr, h 129 E av.
Perez Cisto (Sotera), bus boy Hotel del Coronado, r The Salito.
Perkins Walter B, mgr Hotel del Coronado boat house.
Perrin Minard D, r 806 Adella av.
PERRIN M J (Mary D), Mgr of Transportation Spreckels Co, h 806 Adella av.
Perriot A, cook Hotel del Coronado, r 1223 Orange av.
Perry J M, cook Hotel del Coronado, r 1223 Orange av.
Perry Olive A (wid L F), r 731 Adella av.
Persson E J, h rear 165 Orange av.
Peters Jos A (Jennie), lab, h 433 E av.
Peters Nettie, bkpr 433 E av.
Peterson Arthur N (Elsie A), ensign U S Navy, h 329 G av.
Peterson Frances, maid Hotel del Coronado, r The Oxford.
Petrick Steve, baker Hotel del Coronado, r 1223 Orange av.
Phalin Richard P (Kath), druggist, h 408 5th.
Philip Carl (Margt), h 801 Tolita av.
Phillips Ella, nurse, h 320 E av.
PICKFORD ROY H (Gertrude), Member Board of Trustees, h 729 Tolita av.
Pierce Mary L, h 1105 Isabella av.
Pina H, emp Hotel del Coronado, r The Salito.
Pinckney Joanna P (wid Chas), r 956 E av.
Pinto Jos A (Caroline M), lndrymn, h 635 Margarita av.
PIONEER GARAGE, Samuel Calhoun Prop. Special Attention Given to Tourists. Dependable Auto Repairing, Auto Accessories; 1027 Orange av, Tel Coronado 56. (See Coronado Adv Section.)
Piper Louis (Ruth), h J av bet 9th and 10th.
Pixler Cleo, maid Hotel del Coronado, r The Oxford.
Poe B M Mrs, h 715 Margarita av.
Pollock Louis (Annie), shoe repr 1116 Orange av, r San Diego.
Pomona Park, Pomona av and 7th.
Ponsford M Gladys, bkpr Sou Trust and Commerce Bank (Coronado Branch), r San Diego.
Poole Alice S Mrs, prop Coronado Court Apts, h 1111 Orange av.
Poquette Anne M, nurse, r 1135 Loma av.
POST OFFICE, M J Hagan Supt, Bank of Commerce Bldg.
Post Speed L (Martha K), r 1004 Adella av.
Powell Oliver S (Ada), h 753 Orange av.
Power Jas M (Margt G), auto livery, h 763 C av.
Powers Henry J (Margt), steward Coronado Country Club, h 739 Tolita av.
Powers Walter W (Barbara), slsmn, r 763 C av.
Pratt Evelyn A, tchr Coronado Sch, r 700 2d.
Pratt Wm A, supervising prin Coronado High School, h 700 2d.
Price Alma, opr Pac Tel and Tel Co, r 1226 9th.
Probasco Morgan C (Helen M), clk, h 614 3d.
Protheroe Edwd H (Gertrude), cashr, h 900 10th.

THE AGNEW SANITARIUM AND HOSPITAL
FIFTH AND BEECH
Fully equipped to handle all cases requiring medical attention, particularly surgical, obstetrical and children. General nursing care by graduate nurses.

POULTRY, BEES, GARDEN SUPPLIES
643-649 G ST. COR. SEVENTH
STILES POULTRY SUPPLY CO.
LIVE and DRESSED POULTRY

PUBLIC LIBRARY (See Coronado Public Library.)
Purcell Geo, mech, r 824 H av.
Purcell Patk (Anna), lab, h 824 H av.
Pyke Ward K (Pearl), mach, h 123 J av.

Q.

Que Wong, hlpr, r 144 Orange av.
Quinlan Michil (Elizabeth), lab, h 121 D av.
Quinn Margt, waiter Hotel del Coronado, r The Oxford.
Quong Wo, lndy 144 Orange av.

R.

Rackl John C (Ida), h 108 D av.
Rahn Freda, waiter Hotel del Coronado, r The Oxford.
Randall Selena, h 446 E av.
Randolph Wm M (Cornelia B), h Orange Court apts.
Rank Pearl, nurse Louis Piper.
Rankin Harry D (Winifred), chem eng, h 1215 5th.
Rankin Margt, clk, r 309 G av.
Rankin Mary (wid Wm), h 309 G av.
Rankin Robt G, firemn, r 309 G av.
Rankin Thos, mach, r 309 G av.
Rardow Eva, waiter Hotel del Coronado, r The Oxford.
Ravenscroft J N, h 732 B av.
Redfern Alfd F, h 1540 10th.
Redfern Mary A (wid Alfd), r 1540 10th.
Redling Helen J, h 412 7th av.
Reed Major F (Sadie A), mining, h 336 Pomona av.
Reid Robt, prop Coronado Cleaning and Dye Wks, r 904 Pomona av.
Reid S Dalziel, h 935 Adella av.
Reidal Mary, waiter Hotel del Coronado, r The Oxford.
Rennis A, hlpr Hotel del Coronado, r The Salito.
Rensch Alfd R (Charlotte), h 853 D av.
Reuille Marie Mrs, ironer Coronado French Hand Lndy, r 2862 Clay av.
Rew Geo C, r Ocean blvd bet Alameda and F avs.
Rew Harriet C, h Ocean blvd bet Alameda and F avs.
Reynolds Geo W (Adeline W), cond, r 306 Palm av.
Reynolds Kath (wid John D), r 848 Olive av.
Rhein Lillian, checker, Hotel del Coronado, r The Oxford.
Rhind Jas, gardener, r 1241 Alameda av.
Rhodes Herbt C (Kath), tmstr, h 1004 10th.
Rhodes Kath Mrs, waiter Hotel del Coronado, r 1004 10th.
Richards T G (Mary), h 801 Tolita av.
Richter Albt (Alice), h 1021 E av.
Riddle Burton, auto opr, r 336 A av.
Riddle Katie Mrs, h 363 A av.
Riding Irene, waiter Hotel del Coronado, r The Oxford.
Riedlinger Jos (Minnie), gardener, h 845 D av.
Rittoff Benj (Tillie H), furn, h 1605 San Luis av.
Rittoff Joshua, bellmn, r 1605 San Luis av.
Rittoff Leon, bellmn, r 1605 San Luis av.
Rixson Anna Mrs, fur rms 931 E av.
Rixson Constantine L (Yvonne), r 931 E av.
Rixson Reuel C, gardener, r 931 E av.
Robbeck Edith A, r 224 B av.
Robbeck Roy U (Edith), h 127 J av.
Roberts Grace F Mrs, chairman Coronado Red Cross Headquarters, h 543 A av.
Robertson Jeanette, waiter Hotel del Coronado, r The Oxford.
Robertson Robt (Helen), h 869 A av.
Robinson Chas S (Olive K), dep city clerk and tax collector, h 964 D av.
Robinson Geo C, h 423 Alameda av.
Robinson Helen, waiter Hotel del Coronado, r The Oxford.
Robinson Howard, auto opr, r 905 Pomona av.
Robinson Jos, carp, h 905 Pomona av.
Robinson Laura Mrs, matron, r 425 Alameda av.
Robinson Morris, lndrymn Hotel del Coronado.
Robinson Otto, painter, h 425 Alameda av.
Rodenberg Lillian, maid Hotel del Coronado, r The Oxford.
Rodenberg Mary, waiter Hotel del Coronado, r The Oxford.
Rodgers Alex M, electr, r 867 E av.
Rodgers R E, h 837 E av.
Rodgers Wm D (Annie), mach, h 867 E av.

LEGS
ARMS
CRUTCHES
ARCHES
ELASTIC
BELTS
STOCKINGS
APPLIANCES
DEFORMITY APPARATUS



REPAIRING AT REASONABLE CHARGES
SAN DIEGO ARTIFICIAL LIMB CO.
1332 FIRST ST.
PHONE, MAIN 1677

STEWART & CASS
INSURANCE—BONDS—REAL ESTATE
228 B Street Phone, Main 1515

WASHING MACHINES
SEWING MACHINES
VACUUM CLEANERS
HEATING APPLIANCES
PORTABLE LAMPS
955 SIXTH STREET

Hartwell
ELECTRIC COMPANY

ELECTRICAL CONTRACTORS
LIGHTING FIXTURES
MOTORS, MOTOR REAIRING
MAZDA LAMPS
TELEPHONE, MAIN 318

Rodney Jack (Betty), painter, h 130 J av.
Rodreguez Guadalupe, r 961 G av.
Rogan Danl, real est, r 928 Glorietta blvd.
Rogan Ellen J (wid Lafayette), h 928 Glorietta blvd.
Rogan Kate, r 928 Glorietta blvd.
Rogan Nat (Ethel S), h 766 A av.
Rogers Angelina E, music tchr, 1020 C av.
Rogers A M, electr United Light F and P Co.
Rogers Geo T (Catherine), acct, h 222 F av.
Roitsch Anna P, h 447 I av.
Roitsch Chas H, r 272 J av.
Roitsch Herbt E, carp, r 272 J av.
Roitsch Julia Mrs, h 272 J av.
Roitsch Wm F, carp, r 447 I av.
Ronstedt Fred (Lupe), h 626 5th.
Rooke Alfreda F, student, r 748 Orange av.
ROOKE A (Annie), Prop The Rooke Shop, h 748 Orange av.
ROOKE SHOP THE, A Rooke Prop. "Everything for Rent." Pianos, Organs, Phonographs, Sewing Machines, Vacuum Cleaners, Wheel Chairs and Cots, Children's Cribs, Sulkies, Carriages and Corrals. Rent includes Service, Repairing of Sewing Machines, Furniture and Musical Instruments. 748 Orange av nr Library. Tel Coronado 304. (See Coronado Adv Section).
Rose Leonard F (Theresa G), clk, h 466 D av.
Rosenberg Frances, waiter Hotel del Coronado, r The Oxford.
Ross Colin G Major, sec Coronado Country Club and Coronado Polo Club, r Isabella and Ocean Front.
Ross Frank J (Lena E), h 275 C av.
Ross Guy C (Letitia), barber J R Burge, h 962 B av.
Rossiter Agnes, lndrs Hotel del Coronado, r The Oxford.
Rossiter Irene, lndrs Hotel del Coronado, r The Oxford.
Rost August, porter Hotel del Coronado, r The Salito.
Rouch May E Mrs, r 876 B av.
Roudot Yvonne, waiter Hotel del Coronado, r The Oxford.
Rowley Nancy, r Ocean blvd bet Alameda and F avs.
Roxburgh Alfd F (Margt), h 775 H av.
Roxburgh Alfd W, mach, r 775 H av.
Roxburgh Geo R, appr, r 775 H av.
Rucker Louis (Susie A), (The Coronado Nursery), h 1203 Orange av.
Rude Clark B (Frances L), bkpr, h 421 I av.
Rude Laura C, clk Winchester and Wood, r 421 I av.
Ruggles Francis W (Edna M), h 800 2d.
Ruiz J, lab, E D Park Realty Co.
Runyon Maude, waiter Hotel del Coronado, r The Oxford.
Russo W R, housemn Hotel del Coronado, r 1223 Orange av.
Ryan Jas (Annie), rancher, h 724 E av.

S.

St. Clair Jennie Mrs, maid Hotel del Coronado, r The Oxford.
St. Clair Lillian, lndrs Hotel del Coronado, r The Oxford.
Salito The (Hotel del Coronado), Ynez Pl bet A and B avs.
Sampson Harry, toaster Hotel del Coronado, r The Nadeau.
Sampson Wm H (Blanche), h 929 Alameda blvd.
Sandas Annie, maid Hotel del Coronado, r The Oxford.
San Diego Consolidated Gas and Electric Co, W A Lambert agt, 1013 Park Pl, Tel Coronado 559.
San Diego Electric Ry Co ticket office (Coronado), F G Fuhrman agt, 1170 Orange av.
San Diego Elec Ry Co car barn ft of Orange av.
San Diego and Coronado Ferry Co ticket office, F G Fuhrman agt, 1170 Orange av.
Santo Jesus, cook Hotel del Coronado, r 1223 Orange av.
Sanven Geo (Susan), lab, h rear 165 Orange av.
Sato Chew, porter, r 832 C av.
SAVAGE TIRES AND GRAFINITE TUBES, manufactured by The Spreckels "Savage" Tire Co, San Diego. (See bottom lines and page 5.)
Sawyer Chas (Coronado Sweet Shop) r 1005 Isabella av.
Saxton Katherine M, student, r 678 D av.
Saxton Raymond W (Walburi), h 966 F av.
Saxton Wm R (Mollie C), supt Coronado Water Co, h 560 C av.
Scatterwhite John, pantrymn Hotel del Coronado, r The Salito.

Johnson-Saum Company
FUNERAL DIRECTORS
LADY ASSISTANT
N. W. Cor. Fourth & Ash
TELEPHONES SUNSET, MAIN 158 HOME 1158

NAT McDOWELL
Real Estate
No matter what you want, see us
Residences
Business Property
Ranches
Insurance
912 3rd St.
MAIN 4348

SERVICE BRANCH
936
SECOND STREET
NEAR BROADWAY
SAN DIEGO

SAVAGE TIRES

HAVE YOU SEEN THE SAVAGE SERVICE CREED?

Schaffer Oscar G (Hazel A), sign painter, r 961 Orange av.
Schartz Marcus J (Lucile E), printer, h 595 H av.
Scheib B, waiter Hotel del Coronado, r 1223 Orange av.
Schessman Minna, housekpr 822 1st.
Schiller E Palmer (Helen), clk Hotel del Coronado, r 530 G av.
Schnell A, pantrymn Hotel del Coronado, r The Salito.
Schramm Walter S (Maria), plumber, h 1116 10th.
Schultz Adolph K, h 720 G av.
Schulze Chas G (Zilpha B), h 816 B av.
Schulze Laura C, bkpr, r 816 B av.
Scott David A, h 1408½ 10th.
Scovel Edwd B (Mary), h 475 A av.
Scott Leon B (Helena), h 938 D av.
Scott Nora (wid Jas), r 633 I av.
Seaberg Chas A (Louisa), capt S D & Coronado Ferry Co, h 211 F av.
Sebree Uriel (Annie B), rear-adml USN, retired, h 535 Ocean blvd.
Sedam Jacob S (Clara T), h 936 Adella av.
Seeley Ellice, student, r 926 10th.
Self Nellie, waiter Hotel del Coronado, r The Oxford.
Serna Manuel, lndymn Hotel del Coronado.
Serries Julia, waiter Hotel del Coronado, r The Oxford.
Sexton Hazel A, r 717 E av.
Sexton Walter A (Katie G), painter, h 717 E av.
Shank Clyde S (Katherine E), clk r 509 Alameda av.
Shatterly Mabel J, r 671 B av.
Shatto Sam, carp, foremn S D & Coronado Ferry Co, r San Diego.
Shaw Alex B (Pearl E), (Shaw's Garage), h 304 F av.
Shaw Doris, opr Pac Tel and Tel Co, r 304 F av.
Shaw John C (Emma), (Shaw's Garage), h 658 G av.
Shaw Laura K, slswmn, r 304 F av.
Shaw's Garage (A B & J C Shaw), 716 3d.
Sheahan Mary G (wid Jas A), h 360 C av.
Sheahan Virginia, r 360 C av.
Shepard A T, housemn Hotel del Coronado, r The Salito.
Sherer Eugene E (Mabel), h 224 B av.
Sheriff Eliza (wid J A), h 1013 Isabella av.
Sherman Anne H, r 708 A av.
Sherman Elizabeth E, r 708 A av.
Sherman Fredk S (Evelyn H), h 708 A av.
Sherman Saml S, r 708 A av.
Sherry Edwd A (Harriet), h 418 D av.
Sherry Harriet Mrs, clk Central Drug Store, r 418 D av.
Sherwood Doris, lndrs Hotel del Coronado.
Shetterly Geo B (Elizabeth), h 671 B av.
Shetterly Mabel M, milliner, r 671 B av.
Shiller Palmer (Mary), clk, h 530 G av.
Shore Margt, h 259 F av.
Shultz Robt A (Zoe), steamftr, h 906 Pomona av.
Sichel Peter A, h 142 Orange av.
Siewerd Henry F (Mary J), h 754 B av.
Silva Manuel (Margarita), lab, Spreckels Coml Co, h 241 G av.
Silva Victor (Josephine), lab Spreckels Coml Co, h 269 F av.
Silver Strand Theatre, Broadway Amusement Co props, 1142 Orange av.
Silver Ctrand Theatre Bldg, 1142 Orange av.
Simonsen Cleo (wid Robt), h 225 I av.
Simonson Amelia, seam, h 1008 8th.
Simpson Arthur, h 300 1st.
Simpson Mollie L, clk, r 300 1st.
Simpson Nora L, houskpr, r 300 1st.
Simpson Robt (Fannie), golf inst, Coronado Country Club, h 919 F av.
Skales Oliver (Helen), h 866 B av.
Skiles Alvin, h 740 Orange av.
Skinner Alfd K (Mildred L), carp, h 114 J av.
Slattery Geo B, h 1414 10th.
Slemmer Wm (Pearl), miner, h 136 F av.
Smith Benj S (Elizabeth), gardener, h 773 Orange av.
Smith Bruce B, h 920 E av.
Smith Chas E, h 1311 9th.
Smith Chas W (Maude), gardener, 912 H av.
Smith C Jas (Emelia), chemist, h 643 G av.
Smith Edwd, pantrymn Hotel del Coronado, r The Salito.

4% ON SAVINGS DEPOSITS
$1.00 OPENS AN ACCOUNT
SOUTHERN TRUST & COMMERCE BANK
U.S. GRANT HOTEL BUILDING

PROCESS PATENTED BY THE SPRECKELS "SAVAGE" TIRE COMPANY SAN DIEGO, CALIF.
GRAFINITE TUBES
THE ONLY INNER TUBE GUARANTEED NOT TO STICK TO THE CASING

Greenwood Cemetery and Crematory

PHONE. MAIN 477 **40TH AND IMPERIAL AVE.**

WHY WORRY?



Drawing $50 per week

HERBERT N.
NEALE
General Insurance

Accident and Health
Automobile
Burglary
Fire
Compensation
Liability
Plate Glass
Fidelity Bonds
Surety Bonds

GEN. AGT.
OCEAN
ACCIDENT AND GUARANTEE CORP. LTD.
of London
All Casualty Losses Adjusted by This Office

443
SPRECKELS
BLDG.

WHY WORRY?



Drawing $50 per week

Smith Elizabeth, cook 708 A av.
Smith Harry L (Jennie E), carp, h 225 Orange av.
Smith Harry S, dep marshal, h 950 F av.
Smith Isabell I, h 756 Orange av.
Smith Jas F (Louise M), h 364 E av.
Smith Jas S (M Rosabelle), h 857 F av.
Smith Jos W, gardener, h 763 Orange av.
Smith Norman E, carp, r 225 Orange av.
Smith Rose G, ironer Hotel del Coronado.
Snitzer Louisa (wid Jos), r 836 Orange av.
Snow Jessie, h 1119½ Orange av.
Sndyer Clara, linenwmn Hotel del Coronado, r The Oxford.
Snyder Frank R (Alice B), h 811 C av.
Snyder Lillian, nurse Hotel del Coronado, r The Oxford.
Snyder Margery L, r 811 C av.
Sobbe Wm K, capt S D & Coronado Ferry Co.
Sobison B, bus boy Hotel del Coronado, r The Salito.
Softon D M, pantrymn Hotel del Coronado, r The Salito.
South Park, 9th and G av.
Southern Robin (Ruby), h 544 D av.
Southern Trust and Commerce Bank (Coronado Branch), E S Welch mgr, Orange av, cor Park Pl.
Spalding Chas E Rev (Emmie S), rector Christ Episcopal Church, h 926 C av.
Spaniman F, pantrymn Hotel del Coronado, r The Nadeau.
Spear Chas P (Clara K), h 403 10th.
Spencer C A, elev opr Hotel del Coronado, r The Chico.
Spencer Geo L, gardener, r 412 7th.
Spohnhaur John H, oil opr, r 801 I av.
SPRECKELS CLAUS (Ellis M), h Ocean Blvd bet Loma and Flores Ave.
SPRECKELS JOHN D (Lilly), h Orange Av and Glorietta Blvd opp Hotel del Coronado.
Spreckels J D and A B Securities Co, W R Saxton supt, 1170 Orange av.
Spring A M, h 1000 G av.
Spring E D, r 1000 G av.
Spruance R A (Margt V), h 837 A av.
Stafford Florence B, h 1212 6th.
Standen Richd (Mary A), meat ctr Hardy's Coronado Market, r 909 C av.
Stanley Harry N carp Coronado Paint & Hdwe Co, r San Diego.
Stanton Wm J (Louella A), tchr, h 517 A av.
Star Park, s end of Park Pl.
Stasey Phyllis, waiter Hotel del Coronada, r The Oxford.
Steele Catherine, steno E D Park Realty Co, r 1314 4th.
Steele Jas, h 1314 4th.
Steffens Otto, lndymn Hotel del Coronado.
Stein Mary L Mrs, waiter La Parisienne Rest, r 822 C av.
Stein Robt E, barber 156 Orange av.
Stengal Simson C, h Orange Court apts.
Stephens Bascum H (Grace), boatmn h 142 H av.
Stephens Julia P (wid A P), h 731 Adella av.
Stephens Thos P (Ellen), h 124 F av
Stephenson Geo W (Veda), rancher, h 620 1st.
Stephenson Sadie, waiter Hotel del Coronado, r The Oxford.
Stevens Edw (Anna), h 749 C av.
Stevens Elizabeth, asst librarian Public Library, r San Diego.
Stevens Helen M, steno, r 1216 6th.
Stevens Mary, maid 1425 7th.
Stewart Fred (Janet), painter, h 1000 C av.
Stewart Rose maid, Hotel del Coronado, r The Oxford.
Stewart Zolo, lndrs Hotel del Coronado, r The Oxford.
Stiles Edwd S (Sybil), auto trimmer, h 904 Pomona av.
Stocking Ellita Mrs, h 1004 Isabella av.
Stover Ida (wid Roy B), r 718 10th.
Street Richd J (Daisy H), h 809 Adella av.
Struble Arthur D, r 812 Tolita av.
Strum Andrew (Marie), plumber, h 333 G av.
Strum Fred (Josephine), firemn, h 811 4th.
Strum Fred G (Mary A), mach, h 379 F av.
Stull John (Ella), h 1111 Loma av.
Sturges Geo, h 631 Ocean blvd.
Suggett Chas E, student, r 961 Orange av.

GOODYEAR FABRIC CORD AND SOLID TIRES

J. P. LAURSEN
GIVENS BEADLESS TIRES
11TH AND MARKET STS. MAIN 853

LEE TIRES SMILE AT MILES

A. V. JEDLICK LADIES' TAILORS
"The House of Individuality" 1131 SIXTH ST.

Suggett Luke T (Sue M), eng, h 961 Orange av.
Suggett Volitah C, student, r 961 Orange av.
Sullivan Johanna, maid 1004 Adella av.
Sullivan John (Bernice), steward, h 961 D av.
Sullivan John, waiter Hotel del Coronado, r 1223 Orange av.
Sullivan J, pantrymn Hotel del Coronado, r The Salito.
Sullivan Nellie C, h 978 B av.
Sullivan Wm, pantrymn Hotel del Coronado, r The Nadeau.
Sumyoshi I, gardener, h 867 C av.
Surr Anne (wid Jos), h 815 Tolita av.
Sutherland Kenneth, h 213 B av.
Sutton Jeanette Mrs, housekpr 936 Adella av.
Swan Harold A (Elizabeth C), tchr, h 612 9th.
Swanson J T, pantrymn Hotel del Coronado, r The Salito.
Swartzwelder J, bellmn Hotel del Coronado, r The Chico.
Sweet Anna L, r 1000 8th.
Swobdi A L Mrs, millinery 1166 Orange av, r Los Angeles.
Sykes John P (Ella N), cement contr 457 D av.

T.

Tait Fred, clk Hotel del Coronado, r The Nadeau.
Takeshita I (Aiko), porter, h 531 J av.
Tarburton Wm (Phyllis), h 935 H av.
Tassero Chas cook, Hotel del Coronado, r 1223 Orange av.
Tate Arthur A (Ruth F), gardener, h 209 Orange av.
Tatum Wm A (Clara), r 2914 Tent City.
Taylor Claude W (Mary), h 339 C av.
Taylor Constance, photo, r 125 F av.
Taylor Edwd R (Lucretia), piano tuner, r 657 Pomona av.
Taylor Emily S (wid Hamilton), h 125 F av.
Taylor Frank L, gasoline and oils, 10th ne cor Orange av, h 657 Pomona av.
Taylor Harold A (Maude R), pres Harold A Taylor Co, h 1303 7th.
Taylor Harold A Co, H A Taylor pres, M P Taylor sec, art room Hotel del Coronado.
Taylor Julia M, h 700 10th.
Taylor Mary F (wid Geo M), r 1303 7th.
Taylor Maude R Mrs, sec H A Taylor Co, 1303 7th.
Taylor Percy C (Elizabeth J), slsmn, h 710 2d.
Taylor Waldo E, supt of const E D Park Realty Co, r San Diego.
Taylor Winnifred, artist, r 125 F av.
Teatieman Hans, butler J D Spreckles.
Telfer Robt E, night mgr Hotel del Coronado.
Temple Harry O (Alma G), agt, h 796 I av.
Terry Fred (Minnie C), carp, r 918 10th.
Terry Marshall O (Ada B), phys, h 711 A av.
Teujeto Osa (Yone), gardener, h 930 10th.
Tevis Paul U (Yvonne), h 757 Orange av.
Theiler Minnie Mrs, fnshr Coronado Cleaning and Dye Wks, r San Diego.
Thomas Chauncey Mrs, h 432 B av.
Thomas Edwd N (Ada), gardener, h 723 F av.
Thompson Chas (Emily T), h 848 Glorietta blvd.
Thompson Gale (Lena R), h 803 Adella av.
Thompson Gus, tmstr E D Park Realty Co.
Thompson J, housemn Hotel del Coronado, r The Salito.
Thompson Percival (Mary K), h 1156 Isabella av.
Thompson Walter M (Mary M), mach, h 478 F av.
Thomson Adele, r 1126 Loma av.
Thomson Alfd G (Selma G), h 738 B av.
Thomson Estelle, h 1126 Loma av.
Thomson Kate, lndrs Hotel del Coronado, r The Oxford.
Thornton Jas (Regina), clk, h 1106 8th.
Tice Albt L (Alberta L), foremn The Coronado Strand, h 635 I av.
Tilley B F Mrs, r 901 C av.
Tilton Fred G, r 717 C av.
Tisdale M S (Helen), h 621 C av.
Titus Horton L (Helen B), atty, h 929 C av.
Titus Jean T, r 800 Orange av.

THE MODEL MARKET
Meats, Fish Eggs, Butter
NEAREST TO ALL DEPARTMENT STORES
Broadway bet. Fifth and Sixth Sts.
CLOSEST TO FIFTH AND BROADWAY
MAIN 2137

DON'T FAIL TO VISIT THE
ALASKA CURIO AND FUR STORE
M. B. BALES
Complete line of Alaska Army, Navy and California Souvenirs
Most complete line of Moccasins in the city
Furs Sold, Remodeled and Repaired
333 W. Broadway
SAN DIEGO HOTEL
923 FIRST ST.

REAL ESTATE CITY AND COUNTRY
E. E. SELMSER
719 F Street Tel. Main 2948
LOANS AND FIRE INSURANCE

HARRY FISHER & CO.
GENERAL INSURANCE, REAL ESTATE, BONDS
240 C STREET

I. L. ENO
KODAKS
PHOTO SUPPLIES
PICTURE FRAMING
419 BROADWAY
PHONE, MAIN 1676



TIRES AND ACCESSORIES
AUTO TIRE CO.
5th and A
Main 2404

Titus Mary H (wid H L), h 800 Orange av.
Tod Fred (Marguerite), h 541 Ocean blvd.
Todd Ford (Silvia), h 531 Alameda blvd.
Tooley Franklin G, asst teller Sou Trust and Commerce Bank (Coronado Branch), r San Diego.
Top Lencra, lndrs Hotel del Coronado.
Totten Geo W (Elizabeth), (Coronado Restaurant), h 1235 Orange av.
Totten Judith, waiter Coronado Restaurant, r 1233 Orange av.
Totten Walter D (Lelah), (Coronado Restaurant), h 1233 Orange av.
Towers J H, h 1011 E av.
Townsend Edwd (Eugenie), r Mission Apts.
Trafton Herbt (Phoebe), h rear 720 G av.
Tranaye Wm, h 1337 Orange av.
Trauss Mathews (Winifred), prop Mission Apts, es A av bet Ynez Pl and 10th.
Trent Maude E, r 455 A av.
Tritt Chas A (Mary), h 512 1st.
Troxel Jos (Laura J), (Troxel's Variety Store), h 1010 F av.
Troxel Millard F (Marie L), (Troxel's Variety Store), h 617 9th.
TROXEL'S VARIETY STORE (Joseph and Millard M Troxel), General Merchandise, 1011 Orange av.
Truxell Jacob H (Mary M), h 325 C av.
TURQUAND W A, Mgr Hotel del Coronado.

U.

Ukeneskey Gus A (Elizabeth), cement contr, 415 I av.
Umsted Emma (wid Wm), h 131½ Orange av.
Unckles Geo C (Eva M), h 1111 9th.
Unckles Gladys N, student, r 1111 9th.
United Light, Fuel and Power Co, W R Saxton supt, 1170 Orange av.
Uribe Jos, tailor Hotel del Coronado, r The Nadeau.

V.

Vailleges Dalmacio (Natalie), h 961 G av.
Valasquez Andres (Rosaro), lab, h 228 F av.
Valasquez Andres jr, r 228 F av.
Valdez John (Minnie), h 1615 San Luis av.
Valle Patk, pantrymn Hotel del Coronado, r The Salito.
Van Blarcom A J (Kate), firemn, h 1023 Isabella av.
Vanderbilt Apts, A av se cor 10th.
Van Loon J W (Emma), h 1338½ Ynez av.
Van Vleck Earl R (Mary A), lab, h 615 4th.
Van Winkle Peter (Eleanor), h 575 A av.
Venable R, cook Hotel del Coronado, r 1223 Orange av.
Verdon Electric Shop, Wm H Verdon prop, 1114 Orange av.
Verdon Wm H (Mamie J), prop Verdon Electric Shop, r 252 F av.
Verdusco Benedicto Mrs, h 205 C av.
Verdusco John, gardener, r 205 C av.
Verdusco Louis D (Marie A), marine eng, h 800 H av.
Verdusco Michl, lab, r 205 C av.
Vickerson Mamie, waiter Hotel del Coronado, r The Oxford.
Victoria Apartments 910 E av.
Vidol Wm, lab E D Park Realty Co.
Vilim Jos A (Elizabeth I), music tchr 820 F av.
Vilim Mark (Fay), organist, r 820 F av.
Villez O, bus boy Hotel del Coronado, r The Salito.
Vincent John (Josephine), h 1405 9th.
Valhos Thos, porter Hotel del Coronado, r 1223 Orange av.
Vogt W H (Bertha), h 954 H av.
Vondenberg Peter H, lab, h San Miguel cor Pomona av.
Von Tesmar Frank (Alice), cashr The Bank of Coronado, h 1037 Star Park.

W.

Waddington Albt H (Ruth A), (A H Waddington), h 1164 Orange av.
Waddington A H (A H and R A Waddington), gowns 1162 Orange av.
Waddington Ruth A Mrs (A H Waddington), r 1164 Orange av.
Wadman R H, painter foremn E D Park Realty Co, r San Diego.
Walch Ella, waiter Hotel del Coronado, r The Oxford.
Walker H R, plastr E D Park Realty Co.
Walker Jas H (Lulu), auto opr, h 276 D av.

George F. Otto & Son
Florists and Nurserymen
NURSERY, 35TH AND NATIONAL AVE. PHONE, MAIN 7086
FLORAL DEPOT Cor. SIXTH and B
PHONES MAIN 759 HOME 1207


Pianos
Player Pianos
Thearle Music Co.
640 Broadway
"The World's Best"


Waller Jas W, pump opr Coronado Water Co.
Walton Thos, bellmn Hotel del Coronado, r The Chico.
Warden Thos, yardmn Hotel del Coronado, r The Salito.
Warfield Susan, r 815 Tolita av.
Wardlow Fred (Olive), painter, h 1336 Ynez Pl.
Wardlow Joyce, r 1336 Ynez Pl.
Wardlow Katherine, clk, r 1336 Ynez Pl.
Warner C M Mrs, r 1040 Adella av.
Warren Lottie Mrs, drsmkr 1111 Orange av.
WASHINGTON MARKET (Pandel Yanoglou, Geo Pandel), Groceries and Fish 1015 Orange av Tel Coronado 177-W.
Waters J C, porchmn Hotel del Coronado, r The Salito.
Watson Dorothy, waiter Hotel del Coronado, r The Oxford.
Watson Henry L (Eleanor), h 550 A av.
Watson John W (Mabel), slsmn, h 831 D av.
Watson Reginald N (Althea), lumber, h rear 756 Orange av.
Watson Scott E (Alice E), dentist, h 730 Orange av.
Weathers Chas W (Anna), h 146 D av.
Weaver Dudley F (Nora J), auto opr, h 937½ Olive av.
Webb Anne, cook 1000 Glorietta blvd.
Webb Annie (wid G V), h 899 Adella av.
Webb Edgar (Dorothy), clk P O, r San Diego.
Webb Iza, lndrs Hotel del Coronado, r The Oxford.
Weber Grant E (Kathryn), asst cashr, h 836 Orange av.
Weber Herman (Margt), lndy, h 619 G av.
Webster Harry G, clk P O, r San Diego.
Webster Helen H (wid David), h rear 823 Tolita av.
Webster W, elev opr Hotel del Coronado, r The Chico.
Wegeforth Paul (Lillie S), phys and surg 202 Bank of Coronado Bldg, h 915 Adella av.
Weisgerber Chas (Gunhild), carp, h 771 F av.
Welch Elmer S (Edna H), mgr Southern Trust and Commerce Bank (Coronado Branch), h 364 A av.
Welch Frank H (Mary B), watchmn, h 248 Orange av.
Welch Katherine B, h 705 D av.
Welch Leon C, auto opr, r 248 Orange av.
Welch Sidney H, student, r 364 A av.
Welch Trick, dairymn Hotel del Coronado, r 1223 Orange av.
Weller Hannah Mrs, lndrs Hotel del Coronado, r 865 E.
Wells Ruth, waiter Hotel del Coronado, r The Oxford.
Werner Jacob A (Kath), circulation mgr, h 408 Glorietta blvd.
Werner Winston L, clk, r 408 Glorietta blvd.
Wertz Edna, waiter Hotel del Coronado, r The Oxford.
Wesley John, lab E D Park Realty Co.
West Wm (Nattie), h 148 Orange av.
Wheaton John A (Belle), master mariner, h 176 J av.
Whitaker Florence E (wid Harry S), h 263 D av.
White Chester N (Josephine), h 422 D av.
White Margt, maid 560 A av.
White Maude, waiter Hotel del Coronado, r The Oxford.
Whitecross Elizabeth, maid Hotel del Coronado, r The Oxford.
Whithead Isabelle (wid Chas), r 309 G av.
Whithey Albt, tailor Hotel del Coronado, r The Nadeau.
Whittier A, pantrywkr Hotel del Coronado, r The Salito.
Widener J A, pantrywkr Hotel del Coronado, r The Salito.
Wilber Mary C (wid C A), r 850 Orange av.
Wilber Nancy E, chf opr Pac Tel and Tel Co, h 850 Orange av.
Wilber Perry G, auto mech, r 850 Orange av.
Wiley Herbert V Mrs, h 1406½ 10th.
Willard E C, h 279 A av.
Willett Errol W (Margery), h 828 D av.
Williams C M, carp foremn E D Park Realty Co, r San Diego.
Williams I J, h Orange Court Apts.
Williams Leda, maid 850 C av.

IRWIN & CO.

HAY, GRAIN,
FLOUR,
MILL FEEDS,
POULTRY
FEEDS,
GRAIN BAGS,
WOOL BAGS,
SACK
TWINE,
COAL

Main office
FOURTH AND K
PHONES:
MAIN 440
HOME 1440

STEWART C. KENDALL

General Insurance

309 First National Bank Bldg.
Telephone
MAIN 2941

FORD BARNES CO.
1055 SECOND STREET
SAN DIEGO OIL STATIONS

HOOD TIRES AND TUBES
McGRAW TIRES AND TUBES
MONOGRAM OILS AND GREASES
UNION GASOLINE
MOTOREZE AND ARISTO MOTOR OILS
TUNGSTEN SPARK PLUGS

FIELD-AUSTIN SAFE CO.
1131 THIRD STREET
TELEPHONE, MAIN 764
SAFES - FILES - DESKS - SUPPLIES

Williams Nina, telep opr Hotel del Coronado, r San Diego.
Williams Vera, lndrs Hotel Del Coronado.
Williamson Harry (Nell), h 1210 9th.
Willoughby Mamie, waiter Hotel del Coronado, r The Oxford.
Wills Benard (Lucy), h 1014 F av.
Wilmarth Mary, r 729 D av.
Wilmarth Olin J, clk J A Mathewson, r 729 D av.
Wilmarth Roy C, kodak fnshr, h 729 D av.
Wilson Dennis (Evelyn R), auto opr, h 848 Olive av.
Wilson Dorcas Mrs, ironer Coronado French Hand Lndy, r 722 F av.
Wilson Francis J (Mary A), h 1952 I av.
Wilson Perry (Louise), r Mission Apts.
Wimer H, waiter Hotel del Coronado, r The Nadeau.
Winchester Chas J (Isabelle), h 765 C av.
Winchester Fredk C (Mary H), (Winchester & Wood), r 765 C av.
Winchester & Wood (F C Winchester, R C Wood), real est 1123 Orange av.
Wind A, pantrywkr Hotel del Coronado, r The Salito.
Wing J, housemn Hotel del Coronado, r The Salito.
Winter Wm F (Madeline), ironwkr, h 810 A av.
Wise Miss, r 918 10th.
Withey Lena M (wid Anson), h 717 C av.
Wood Agnes, student, r 1100 Isabella av.
Wood Ardath, r 424 B av.
Wood Danl (Grace D), h 655 C av.
Wood Danl, carp, r 422 D av.
Wood Frank, firemn Hotel del Coronado, r 1223 Orange av.
Wood Geo W (Sarah A), gasoline and oils, h 357 J av.
Wood H G (Annie M), h 1100 Isabella av.
Wood John Rev (Emeline), pastor First M E Church, h 686 H av.
Wood Josh, carp E D Park Realty Co.
Wood Lucian, student, r 1100 Isabella av.
Wood Percy (Jessie), watchmn, h 154 D av.
Wood Ralph C (Ella), (Winchester Wood), h 749 C av.
Wood Rose B, student, r 357 J av.
Woods Gladys Mrs, h 505 10th.
Worrick Wm J (Ella N), auto opr, h 1116 8th.
Worth Jehoiada H, r 120 I av.
Wright Edwd, auto mech Pioneer Garage.
Wright Melville S (Madge S), asst mgr Hotel del Coronado, h 439 A av.
Wrilkenning Pauline, h 732 Margarita av.
Wuelfesting Mary, lndrs Hotel del Coronado, r The Oxford.
Wunsh Emma, r 707 Orange av.
Wyatt Chas F (Isabelle), mining, h 356 A av.
Wyatt Isabelle Mrs, C S pract, r 365 A av.
Wyatt Marjorie, r 356 A av.
Wyckkoff Wilson, painter Hotel del Coronado, r The Nadeau.
Wynn Margt, h 549 Orange av.
Wyman Anna, waiter Hotel del Coronado, r The Oxford.

Y.

Yanoglou Pandel (Washington Market), r 350½ B av.
Yates John C (Beatrice A), phys, h 700 1st.
Yenawino Geo L (Susan S), blksmth, h 270 B av.
Yescas Dolores (wid Pedro), ironer Coronado French Hand Lndy, r San Diego.
Yoshida Geo (Takena), emp Coronado Paint & Hdwe Co, h 525 J av.
Young Carrie B, tailor T J Haugen, r San Diego.
Young Chas, r 279 A av.
Young Jack, waiter Hotel del Coronado, r The Nadeau.
Young Leslie F, student, r 833 I av.
Young Thos C (Mary F), mining, h 833 I av.
Yuda Chuja, gardener, h 832 C av.
Yurchenko John, yardmn Hotel del Coronado, r The Salito.

Z.

Zedag Alane, housekpr 543 Alameda
Zembsch Emma (wid Lawrence), h 625 4th.
Zepeda Leonard (Margt), h 836 I av.
Zimmerman A (Hedwig), cook, h 915½ D av.
Zumback Gottfried (Kate), cook, h 115 I av.



STOLL'S
Multigraph Shop
AND
Advertising Bureau
MAIN 16
210 Watts Building

MULTIGRAPHING
ADDRESSING
TYPEWRITING
MAILING
MIMEOGRAPHING
MAILING LISTS
Public Stenographer

L. M. STOLL, MGR.

FRANK A. HUNECK

FURS

MASONIC TEMPLE
1401 Fifth

More Value for Less Money
WHITING-MEAD COMMERCIAL CO.
OF SAN DIEGO
Plumbing Material, Paints, Pipe, Hardware, Roofing Paper, Electric Goods, Wall Board, Sash and Doors, Wrecking Department
OFFICE AND WAREHOUSE. FIRST N. E. COR. G
PHONE. MAIN 709

Property Managers and Rent Collectors

LOUIS C. MASTEN
Real Estate and Insurance
TIMKEN BUILDING

DEL MAR

24 4-10 miles N of San Diego. Elevation 100 feet.

Baker Jas H, ranch hd.
Ballenger Frank S, painter.
Batchelder E C (Maud), rancher.
Bennett Waldo R, rancher.
Bertinicine Albino, asst eng Del Mar.
Bludworth John M (Mary J), dep sheriff.
Bode Frances, caretaker.
Borden Robt L (Mary G), foremn
Bruckman Geo, rancher.
Brunner John, rancher.
Caldwell J A, rancher.
Clark Jas, rancher.
Cobwin Walter, atuo mech.
Col Hattie L Mrs.
Cordero Hyinio, lab.
Cordero Lauro, rancher.
Cordero Martin, tmstr.
Cota Alex, auto opr.
Cota Alfd W, poultry.
Cota Raymond, foremn Santa Fe Ry.
David Paul, gard.
Dawson Alfd, rancher.
Dawson Frank.
Del Mar Cash Store J J Marks, mgr.
Del Mar Golf Links.
Del Mar Water Light & Power Co, F H Toole sec mgr.
Dietrick Clara L.
Dinsmore F M Mrs.
Doss G W, rancher.
Doss H F, rancher.
Ecroyd A C, rancher.
Estes Herbt, rancher.
Estes Lucy.
Estes Nathaniel H, bldg contr.
Estes Ruth N, tchr.
Farmer A J, rancher.
Flood M B, eng.
Foote Geo F (Jeannette).
Ginn Maurice E.
Gonzales Manuel, rancher.
Gray John F.
Gray Mulford C.
Grove Ruth, tchr.
Gruetter Wm F, rancher.
Hafeli August, rancher.
Hafeli John, racher.
Hafeli John jr, rancher.
Hafeli Mary, rancher.
Hafeli Paul P, rancher.
Hammond Janie, tchr.
Hampe Christ, rancher.
Hampe Harry, rancher.
Handley D C, rancher.
Handley O Berry.
Hernandez Balentia.
Hernandez Jesus, lab.
Hillman Paul.
Hindricks Marie, tchr.
Hirase G, rancher.
Howarth A, eng.
Hyer W E, postmaster and real est.
Izuni K, rancher.
Jauregui Benj, rancher.
Jauregui Pedro, rancher.
Jones Geo H, rancher.
Kals Emil J, carp.
Keating Mary C.
Klump Max (Olga), rancher.
Knechtel Frank, rancher.
Kuga R, rancher.
Livinger A G, gard.
Long C E.
Lummis Ben, auto mech.
McClelland Robt J, surveyor.
McFadden W D, eng Water Co.
McGonigle Helen, rancher.
Makino R, rancher.
Marks Jos I, gro.
Marquez E.
Martinez Y, lab.
Matthews Edgar M, rancher.
Meklensek Clarence, rancher.
Meklensek Hilma Mrs, rancher.
Meyer Bert R, eng.
Michado J, rancher.
Montgomery Gladys M, tchr.
New Stratford Inn W H Sibbald, mgr
Niemann, Karl, rancher.
Niemann Milton, rancher.
Niemann Wm (Bertha), township justice.
Niemann Wm jr, rancher.
Oceanside Mutual Water Co, Wm G Kerckhoff pres, H W Keller v-pres.
Ono T, rancher.
Pearce John L, agt Santa Fe.
Reed David C (Mary R), rancher.
Reed Frank A.
Reed Mary R Mrs.
Rouse Clarence, rancher.
Sabalo Nabor, rancher.
Sachs Harley, prop Torrey Pines Garage.
Sachs John W, rancher.
Sachs Oscar S, mech.
Saito K, rancher.
Salazar Feliz, ranch hd.
Santa Fe Ranch.
Schuman Georgia Mrs.
Scripps Lydia.
Scripps Winter.
Seav H M, eng.

UNIFORMS
MADE TO ORDER
JACK HORNER
NAVAL TAILOR
448 W. B'WAY

BATTERY "EXIDE" SERVICE
DELCO REMY KLAXON
CARLSON AND SIMPSON
Auto Electricians
UNION AT C

LOUIS MASSIE WINN DOCTOR OF OPTOMETRY
EYES EXAMINED. GLASSES FITTED
TEL., MAIN 221 201 AND 212 WATTS BLDG. 620 E STREET

William Kettner
GENERAL INSURANCE
Tel., Main 2183 334-335 SPRECKELS BUILDING


EMMA EGBERT WILLIAMS
Manager

HEBRON HOME

FOR AGED PEOPLE
(Incorporated)
Undenominational
Established by EMMA EGBERT WILLIAMS
25 Years experience in caring for aged people
1825 NEWTON AVE.
PHONE, MAIN 3869
SAN DIEGO, CAL.

Sibbald Wm H, mgr New Stratford Inn.
Silvas Abel, rancher.
Silvas Benito, rancher.
Silvas Clara Mrs.
Silvas Mary Mrs.
Smith W H, rancher.
South Coast Land Co.
Southworth Grace B.
Southworth Harry W, rancher.
Stelling Fred, rancher.
Stelling Gustav L, rancher.
Stelling John, rancher.
Stelzner Lizzie Mrs, gen mdse.
Stevens Edwin R, rancher.
Stevens Jennie C Mrs.
Stevens Susanna Mrs.
Stoddard Jas B, apiarist.
Stratford Inn Garage.
Switzer Edwd (Anna), rancher.
Torrey Pines Garage, Harley Sachs prop.
Villa Louis, rancher.
Vrooman Olen, rancher.
Wada S, rancher.
Ward Geo M, rancher.
Waters Wm W, rancher.
Weed Georgia D, Mrs.
Welte Edwd H, rancher.
Welte John W, rancher.
Welte Lydia F.
Wetzer Eugene F, rancher.
Wetzer Frank (Anna).
Williams Philip, pastor St James Ch.
Wilson Wm, rancher.
Wilson W W, rancher.
Zarn Jos, rancher.
Zarn Melcher (Cath), rancher.

DE LUZ

65 miles N of San Diego. Elevation 400 feet.

Baxter John C (Chloe), farmer.
Brode John E (Amy), farmer.
Butts Hazel, tchr.
Day H K, farmer.
Everett Wm G (Martha), farmer.
Fleming W S, farmer.
Garnsey F R (Ida), farmer.
GARNSEY LOUIS J, Postmaster.
Herron Harry P (Girtha), farmer.
Howell G W, farmer.
Johnson Chas G (Sarah), farmer.
Kirkpatrick Julius D.
Prahl Chas H (Lizzie), farmer
Sawyer Earl G (Myrta).
Scolaro Grace Mrs, farmer.
Shere John, lab.
Stoner Frank, farmer.
Tiffany Walter H (Etta), farmer.
Treadwell Ralph D (Nettie), farmer.
Webster Albt, farmer.
Wilmot Arthur, farmer.
Wilmot Rosso J, farmer.

DESCANSO

42 6-10 miles E of San Diego. Elevation 3540 feet.

Bailey W J, rancher.
Benton Geo W (Louisa M), rancher.
Berkey Wm A.
Birdsell Alfd E.
Bowden Edwd D, rancher.
Brown Alfd J, rancher.
Brown Fred, rancher.
Burns Stanley, lab.
Byers Y H, miner.
Cuddlebach Vincon, rancher.
Ellis Chas H (Ellis Ranch).
Ellis Ranch (H D and C H Ellis).
Ellis W E (Ellis Ranch)
Flenner A Mrs.
Flenner Klonie Mrs.
Flinn Frank A, rancher.
Flinn Julia.
Flinn Mary (wid Jas E).
Flinn Mary B.
Garbani Benj, rancher.
George Mary Mrs (Oakzanita Lodge)
Greene Chas P, mining.
Griffin Chas O, rancher.
Griscom Beatrice, rancher.
Groome Christine E Mrs, tchr Jopatul sch.
Groome Stanley C (Christina), apiarist.
Higgins Herbt R, rancher.
Hulbert Ebenezer W, rancher.
Hulburd Horace B, rancher.
Hulburd Horace R.
Hulburd Ranch Hotel.
Johnson Anna S Mrs.
JOHNSON HENRY M, Postmaster.
Kinney J W, rancher.
Linstedt Erik, rancher.
Livingston S A, lab.
Maloney Anna Mrs (Oakzanita Lodge).
Marshall Carrie L Mrs.
Marshall Lawrence E, hotel.
Martin Everett, rancher.
Martin Granville, rancher.
Martin John, rancher.
Martin Wm T, forest guard.
Meyers Amastacia, tchr Descanso sch.
Morris Jesse L, rancher.
Oak Grove Store, A R Reade mgr, gen mdse.

PHONE, MAIN 4626 PHONE, MAIN 4626
HECK TRANSFER AND STORAGE
1031 FOURTEENTH —— SERVICE GUARANTEED —— SAN DIEGO, CALIF.

CHAS. R. McCORMICK LUMBER CO.
Wholesale and Retail Dealers PHONE MAIN 4991 OFFICE, YARDS, PLANING MILL AND WHARVES FOOT OF 24TH. ON BAY

Oakzanita Lodge (Mrs Mary George, Mrs Anna Maloney).
Palmer Irving L (Helen A), hotel prop.
Palmer Ira T, rancher.
Reade A R, mgr Oak Grove store.
Ryan Wm E, asst forest ranger.
Shlegel Kath, tchr.
Swain Morris L, rancher.
Swain Sarah L (wid S P).
Taylor Geo J, rancher.
Taylor Jas K, rancher.
Van Horn F B, forest ranger .
Walker Chas M, miner.
Whitney Lois Mrs.
Young Jas, lab.

DULZURA

29 8-10 miles SE of San Diego. Elevation 1100 feet.
Alexander Russell, stockmn.
Allen Isaac W, farmer.
Allen Wm, apiarist.
Bennis Saml, farmer.
Bratton Chas.
Bratton Martha E Mrs.
Burroughs Chas, miner.
Camp Chas A, prop Dulzura Inn.
Camp Lillian J Mrs.
Carly Victor, rancher.
Chambers Morrin B.
CLARK ELAM, Postmaster.
Clark Fred R, rancher.
Clark Josephine E, tchr.
Clark Lila A Mrs.
Cramer Ed, gro and cottages for rent.
Damren Randall, clk.
Dennison Monroe D, farmer.
Dennison Wm E, rancher.
Donohoe Alonzo H, apiarist.
Donohoe Stephen S, miner.
Dulzura Inn, C A Camp prop.
Fauquier Henry C, farmer.
Hagenbuck Chas H (Nellie), rancher
Hagenbuck Henry H, gen mdse.
Harvey, Louis (Clara L), rancher.
Larsen Lars, beekpr.
Larve Wm, prospector.
Liniger John F, miner.
Lipec Lepold (Hedwig), apiarist.
McLeran Benj, apiarist.
Marron Juan, lab.
Milne Geo M.
Moore Geo H.
Moore Roger, rancher.
Moore Walter, rancher.
Nicol Peter.
Plumer Chas.
Richardson Grace E, tchr.
Romo Olof, rancher.
Rowe John (Alice L), farmer.
Sears Aubrey, stockmn.
Sheckler Benj R, farmer.
Sheene Annie, tchr.
Sheene Arthur W.
Small Edwin F.
Stinson Herbt W (Josephine), ditch walker.
Stinson H D, rancher.
Stinson Lizzie A.
Strong Howard S, apiarist.
Walker Albt A, rancher.
Walker Leo G, farmer.

The CLASSIFIED LISTS in the Business Directory form the BEST BUYER'S GUIDE on earth. Try it.


Charles Dodson
Fire Insurance
Notary Public
Open Saturday Afternoons
511 Granger Bldg.
PHONE MAIN 5212

ELMER A. LASH
GENERAL AUTO REPAIR
My Specialty-
PACKARDS
REOS
All Models
218 B ST.
PHONE, MAIN 1425

CARPENTER'S INC.
1036 6TH ST., NEAR BROADWAY
HOME 1030: MAIN 828
THREE FLOORS OF Commercial Stationery, Office Supplies, Filing Systems and Devices, Books, Fine Stationery and Engraving.
DESK DEPARTMENT ON THIRD FLOOR

Money
TO LOAN ON ANYTHING OF VALUE
WHAT HAVE YOU?
CENTRAL LOAN OFFICE
761 Fifth Street, near F

G. L. Strobeck, Pres., George Legge, V-Pres., Harry J. Humphrey, Cashier
Chartered November, 1907
Cuyamaca State Bank
EL CAJON, CAL.
Capital $25,000 and Surplus $7,500
Fully Protected by Burglary Insurance. Officers Are Under Bond.

El Cajon City Directory
1920

EL CAJON CITY GOVERNMENT

TRUSTEES

H L Griswold.
O D Imes.
B F McKinney.
J A McKinnon.
Mrs L L Knowles.

OFFICERS

Attorney—M W Robbins.
Clerk—Mrs Louise E Starr.
Treasurer—Mrs Annie Stansfield.

JUSTICE OF THE PEACE

J H Burtch.

PUBLIC LIBRARY

Mrs Flora Hewson.

A

Adams Abel, harness mkr.
Aldama Angle.
Algier Geo L, farmer.
Albier Mrs Jessie L, contr.
Anderson John, rancher.
Arballo Clara Mrs.
Archibald Saml S, rancher.
Armitage Anthony A, rancher.
Arnold Ira E, foremn.
Asher Alpheus R, rancher.
Asher John R, mech.
Asher Robt, rancher.
Avis Mary C Mrs.
Avis Oscar B (Mary C), sec-treas The El Cajon Machine Co.
Avis Paul G, plumber.

B

Bailey Mary A Mrs.
Ballantyne Arthur, sec-treas W H Hall Co Inc.
Ballantyne Arthur jr, mach.
Ballantyne John, rancher.
Ballantyne Lillian A, bkpr Cuyamaca State Bank.
Ballantyne Lillian M (wid Thos).
Ballantyne Mabel A Mrs.
Ballantyne Theodora Mrs.
Barnes Wm J.
Bates Columbia E.
Bates Harry C, rancher.
Bates John S, mach.
Bates Julia K.
Beatty Frank R, orchardist.
Beatty Lillian E Mrs.
Beckton John, rancher.
Benny J T, tmstr.
Bentley Chas, rancher.
Benyon Benj (Alice), rancher.
Berdugo I, lab.
Birdsey Fred G, rancher.
Bliss Mark D (Mary E), cement.
Boettcher Louis (Caroline M), carp.
Botroff J B.
Bowman Eddy H (Lidia M), rancher
Boyd Chas L (Melvina F) (El Cajon Machine Co.)
Brashear Chas C (Emma E), real est.
Brenner Homer D, clk.
Brenner John J (Sadie C), cigars billiards and barber.
Brown Carolyn W Mrs.
Brown Chas E, rancher.
Brown Joseph J, horticulturist.
Brown Ruey E, tchr El Cajon Valley Union High.

LEATHER
SHOE Findings Store Supplies Machinery
DISTRIBUTORS
NORWALK TIRES
WESTERN LEATHER SUPPLY CO.
417-21 F St.
BOTH PHONES

PHONE MAIN 2325
ALPY & KOLBECK
Automobile and Carriage Repairing
Bodies, Springs and Wheels Made to Order
635 2nd St.
San Diego, Cal.

EATERIA
—FOR—
GOOD EATS
THIRD AND E STREETS

"BETTER BE SAFE THAN SORRY"
MUTUAL LIFE OF NEW YORK W. A. BOLTON, District Mgr.
ACCIDENT, HEALTH AND FIRE INSURANCE—BONDS
BOLTON COMPANY, 308 WATTS BLDG. (FIFTH & E STS.) PHONE, M. 4358

Bruce Andw (Bertha L), rancher.
Bruce Wm, rancher.
Brunson Mary V.
Brunson William S, farmer.
Bunch Comfort Mrs.
Bunch Oliver F, rancher.
Burch Frank, rancher.
Burger Henry J (Jennie), slsmn.
Burger Roy H.
Burns Jos, lab.
Burtch J H, justice of the peace, r Lakeside.
Busch Louis P, hlpr The Big Garage.
Bush C J, rancher.
Bushell Herbert J, farmer.
Butts John A.
Butts Kate M.
Butts Myrtis A.

C

Caillaud Moses, rancher.
Caldwell Jos R (Ella C), v-pres and sec Stell-Clark Co.
Cameron John (Anna A).
Campbell Cornelia E Mrs.
Campbell Ernest J, mgr.
Cannon Geo P (Florence V), rancher
Cannon Richard L, rancher.
Carr E L, rancher.
Carter Chas V, rancher.
Cassey Michl H, mach.
Chamber of Commerce, Frank E Graves sec.
Chase Dorothy, tchr.
Clark C Chalmers (Elsie S).
Clark Roy M, mail carrier.
Clifton Charles M, farmer.
Clifton Edwd, farmer.
Clifton Mary Mrs.
Collard Wm H (Georgia), rancher.
Contreras Manuelo (Rosario), lab.
Contreras Reyes (Isabel), flume tndr
Cooley Vernon R, rancher.
Coombs Forney (Amelia R).
Coon Darius S, rancher.
Corona Hotel, Mrs W E Starr prop.
Cowles Fred E, rancher.
Creamer Ancil L (Mary E), farmer.
Creamer Mary E, mail carrier.
Crawford S B, cook.
Criswald Herbert, meatctr.
Critcher Florence K.
Critcher Geo, rancher.
Crocker J Elmer (Alice E), rancher.
Crouch C C.
Culbertson Allen H, rancher.
Culbertson Anne S, tchr.
Culbertson Harry (Ruth L), pres S D Co Mutual Fire Ins Co and sec El Cajon Packing Co.
Cutler Clara B, tchr High School.
Cutler Leslie J (Clara B), prin El Cajon Valley Union High.

CUYAMACA STATE BANK, G L Strobeck Pres, George Legge V-Pres, Harry J Humphrey Cashier. Tel El Cajon 81 (See Adv.)

D

Deeds W S, brklyr.
Delacoure E W S, rancher.
Dell Frank, rancher.
Dennis David R, carp.
Dennis Frank T, tailor.
Dennis Mary E Mrs.
Dent Saml A (Susie), bakery.
Dickinson Geo A, rancher.
Dickinson John C, rancher.
Dodge Dove, auto opr.

DODSON JOHN H (Dena B), postmaster.

Dominguez Benedita.
Dorman Sarah J Mrs.
Doubleday Willard M, rancher.
Dowry E C, mach.
Draeseke Wm (Sarah), rancher.
Duley Michael (Lillian M), rancher.
Dunkin Geo W, rancher.
Durbin Adelbert G (Emma), rancher.
Durbin Mary E, tchr.

E

Eaton W S, emp Highway Comn.
Eckhardt O Ross, rancher.
El Cajon Citrus Association, H E Maydole mgr.
El Cajon High School, H H Cutler prin.
El Cajon Hotel, O F McCulley, prop.
El Cajon Machine Co, J A Mackinnon pres, O B Avis sec-treas, garage.
El Cajon Meat Market, Edwd Mueller prop.
El Cajon Packing Co.
El Cajon Raisin Co, Edwd Fletcher pres.
El Cajon Valley Chamber of Commerce, R T Robinson jr pres, F E Graves sec.
El Cajon Valley News The (weekly) Smith & Son publishers.
El Cajon Women's Progress Club, Mrs S T Stuber pres, Mrs L H Soper sec.
El Granito Mineral Springs.
Elwell Geo M, rancher.
Elwell O A, rancher.
Embleton Arthur, lab.
Embleton Philip, rancher.
Embleton Wm R (Agnes M), rancher.

SAN DIEGO
CASH REGISTER CO.
C. M. PATTERSON
Manager
HIGH GRADE REBUILT REGISTERS AND TYPEWRITERS RENTED and REPAIRED
951 8th
Phone Main 2438

Do Your Banking in National City
Peoples National Bank
A Good Bank in a Good Town

AUTO REPAIRING
WELDING AND BRAZING
1558 INDIA
HOFFMAN'S MACHINE SHOP
ESTABLISHED 1914
GENERAL MACHINE WORK
AUTO PARTS
PHONE, MAIN 1785

H. A. CAMERON CO. INSURANCE—BONDS
The Office of Efficiency. Established 1910
UNION BUILDING PHONE, MAIN 4953

Engel Arthur M, clk.
Estrada Thomas C, blksmth El Cajon Mach Co.
Evans Sarah M.

F

Farley Jas B, rancher.
Farley Zemula C.
Ferrill Herbt E, rancher.
Ferrill Katherine Mrs.
Field Alfd S, tmstr.
Fisher Franklin P, gardener.
Fisher J B, rancher.
Fitchett Murty L, rancher.
Fletcher Edwd, pres El Cajon Raisin Co, r San Diego.
Flores Pedro.
Forney Lester L (Ametia).
Forney Louis, rancher.
Frank Edwd S (Frank & Hill), r San Diego.
Frank & Hill (E S Frank, H H Hill), drugs.
Freeman Chas R (Anna B), lab.
French Henry M.
French Lillian R, tchr Meridian sch.
Funk Harry, auto opr.
Funk Wm, butcher.

G

Gabour Louis, rancher.
Galbraith S V.
Gardner Nathanniel.
Garrettson Ranch, Garrettson Inv Co, San Diego, owners.
Garrigues Laura, tchr Hillsdale sch.
Garvin Francis E, painter.
Giddings R E, auto opr.
Goldsberry Charles C (M Elsie).
Gore Mary (wid Marcus).
Gorton E Rex (Tillie N).
Graves Anson D.
Graves Dorothy, student.
Graves E O.
Graves Frank E (Frances), real est and rancher. Tel El Cajon 701, h Pepper Drive. Tel El Cajon 262.
Graves Geo S.
Graves Grace, student.
Graves Jack.
Graves Olin, bkpr.
Graves Sarah W, tchr.
Gray Geo F, dep State Labor Comr.
Graybiel Adelaide.
Graybiel Mary.
Green Missouri E Mrs.
Griswold Herbert L (Myrtle T), auto opr El Cajon Meat Market.
Grove Katherine G Mrs.

H

Hall Florence E.
Hall Harry J (Louise M).
Hall Julian E.
Hall Louise M.
Hall Rexford.
Hall Wilson D, pres W D Hall Co inc.
Hall W D Co Inc, W D Hall pres, Arthur Ballantyne sec-treas, lmbr and hdw.
Hallam Ted, rancher.
Hanning Howard, rancher.
Harbaugh Bros Ranch, J S Scott mgr.
Harmon Frank (Mollie), millmn.
Harmon Wayne.
Harrington D D.
Harrington Reuben B (Emma B), rancher.
Harris G T.
Harris Helen, student.
Harris Jas A (Minnie L), real est.
Harris T G.
Hartman Katherine E.
Head Genevieve Mrs.
Head Jos F, rancher.
Head Thos (Virginia), auto opr.
Hearst John, miner.
Hemsley Charles (Alice), rancher.
Henderson Wm R, rancher.
Herlow T A (Sophy A), rancher.
Hermston John, rancher.
Herolz, Richd A (Pauline), rancher.
Hewson Flora S.
Hicks Thos J, gard.
Highday Albt J (Ethel O), rancher.
Hill Harry H (Carrie), (Frank & Hill).
Hollenbeck Lorenzo B, rancher.
Holt Geo H, real est.
Home Telephone Co.
Honicke Robert, painter.
Horton Mary R Mrs.
Houghton E O, rancher.
Howe John J, millmn, r San Diego.
HUMPHREY HARRY J (Grace), Cashier Cuyamaca State Bank.
Hughes Lafayette R (Ada V), carp.
Hyde Eugene, carp.

I

Imes Oliver D (Eva V), agt Union Oil Co.

J

Jackson Charlotte.
Jackson Thos R.
Johnston Isabella Mrs, librarian.
Johnston Jas F, harness mkr.
Jones Danl M, meat ctr.
Jones Edwin G, farmer.
Jones Harold.
Jones Mary C Mrs, steno F E Graves.
Jones O D, agt Union Oil Co.

E. M. SKEATS & SON
GEOLOGICAL MAPS AND REPORTS
750 EIGHTH ST.
PHONE MAIN 2858

P. M. DAIRY CO.
Manufacturers and Distributors of
Purity Dairy Products
COTTAGE CHEESE
ICE CREAM
BUTTER
CREAM
MILK KEFIR
12th & K Sts.
Phone, MAIN 3311
Butter and Egg Dept.-701 Fifth
HOME 2431
Main 411

SEE | YOUNG & CHAMBERLAIN | FOR
1126-1136 FRONT STREET
PREST-O-LITE BATTERIES, CARBURETORS, MAGNETOS, ETC.
EVER-READY WELDING SERVICE, AUTOMOTIVE ELECTRICIANS, AND VULCANIZING

SOUTHERN ELECTRICAL CO.
At Third and E Sts. Main 4730 At Seventh and Broadway

Jones Paul E.
Jones Wm B, meat ctr, r Grossmont.
Judson C S.
Junghaus Ernst, farmer.

K

Karrer Jos (Amelia).
Keath Adalaide, tchr.
Keifhein Alfred J, rancher.
Kemp Henry C L, foremn Garrettson Ranch.
Kennedy Mary, prin El Cajon sch.
Kennedy Walter S, rancher.
Kenny Patk, rancher.
Kessler Harry H (Bell M), rancher.
Kessler Phillip L, rancher.
Kinne Isaac, rancher.
Kitzberger Anton W (Dora).
Knobel Abraham, atty.
Knowles David M, hotel.
Knowles Lethia L.
Knowles Mary L.
Knox Chas R (Maude R), phys.
Knox Mabel, nurse.
Kolebeck Otton, blksmth.
Kruemling Alice.
Kruemling Theodore F (Mary A).

L

Lallement Desire, rancher.
Lamadrid Thos, blksmth El Cajon Mach Co.
Lamb Edwd (Iva P), rancher.
Lampe Harriett Mrs.
Landis Felix (Alice K), rancher.
La Pointe Eugene Rev.
Laraway Erwin W, rancher.
Lattimer Adelford W (Lattimer Bros).
Lattimer Bros (A W & Frank), ranchers.
Lattimer Emma H Mrs.
Lattimer Frank (Lattimer Bros).
Lea Fred J J (Martha G), pres and mgr Pedrara Onyx Co.
Lee Geo M, painter.
LEGGE GEO (Nettie), V-Pres Cuyamaca State Bank, r San Diego.
Lemberger Lina Mrs.
Lemberger Nina.
Liffreing Isabella.
Liffreing Nat, rancher.
Liljenberg Anna S Mrs.
Liljenberg Edwd.
Lidstrom John E, shoe repr.
Liscoe Emma L, rancher.
Liscoe Isabella, tchr.
Little Medora M (wid Wm R).
Lloyd Jessie B (Anna F), auto opr El Cajon stage.
Locke Clarence E, rancher.
Locke Eva D Mrs.
Locke Howard H, rancher.
Locke Jane A Mrs.
Lopez Jose, lab W D Hall Co.
Lopez Mauris J.
Lucksinger Fred (Amelia), rancher.
Luneslat Alex, rancher.
Lynde Frank, gard.

Mc

McCarthy Thos, rancher.
McClellan Clarence A.
McKeever Ray W, mach.
McKinney Benj F, mail carrier.
McKinney Benj M, real est.
McKinney Clara R Mrs.
McKinney Laura E Mrs.
McKinney Richd F, rancher.
McKinnon John A (Clara), pres El Cajon Mach Co.

M

Magana Manuel, lab.
Manning Francis R, rancher.
Manning Frank W, bxmkr.
Manning Sarah A.
Marks D, lab.
Martens Robt, rancher.
Martin Alfd, rancher.
Martin Ralph W Clara M), rancher.
Martinez Vincente, lab.
Mathewson Eugene M D, r Bostonia.
Maydole H E, mgr El Cajon Citrus Assn.
Meachum Lee T (Inez), bkpr.
Meader John N (Maria A).
Meadows Pearl.
Merchant Elizabeth S Mrs.
Merchant Erma A.
Mesa David.
Meza John, lab.
Miller Alfd F, rancher.
Miller Chas, rancher.
Miller Jos P (Artie W), rancher.
Montiel Eleutero, lab.
Montiel Manuel (Mary C), rancher.
Moore Edwd W (Elsie B), rancher.
Moore Raymond C, rancher.
Morales Fred.
Morales Jos, foremn S D & Ariz Ry.
Moriarty Ambrose F (Ella), rancher.
Morrison Christina Mrs.
Morrison Roy, lab.
Mote Edmund W (Daisy D).
Motte John A, foremn, W D
Moyles David, stonectr.
Mueller Edwd, prop El Cajon Meat Market.
Mukai Thos.
Munger Laura E.
Myer Theodore, with Stell-Clark Co.
Myers Michael F (Velma D), rancher.

AETNA
Life, Accident, Etc.
G.et
A.etna-ized
BY
GIST
INSURANCE SERVICE
GILMAN A. GIST
202 Owl Bldg.
MAIN 188

JONES-MOORE PAINT HOUSE
WHOLESALE
RETAIL
Paint
Varnish
Roofings
Cor. 5th and A Streets

EASY PAYMENTS
Eight Floors of Quality and Beauty in Furniture, Carpets, Rugs, Draperies, Office Equipment, Phonographs.
THE BLEDSOE COMPANY
FURNITURE
1101 SIXTH ST.
201 C STREET

CALIFORNIA IRON WORKS
PHONE, MAIN 1336 (INCORPORATED)
FOOT OF SEVENTH STREET SAN DIEGO, CALIFORNIA
ENGINEERS FOUNDERS MACHINISTS
Structural Iron and Steel Contractors
Freight and Passenger Elevators

N

NEAL & DEASY Supt's Accident and Health Dept of The Pacific Mutual Life Insurance Co, 625 E, San Diego. (See left bottom lines and page 48.)
Nelson Mary Mrs.
Nelson Daniel J (Nancy P), rancher.
Nephew Rufus (Gertrude) contr.
Nichols Amos C, rancher.
Nichols Chas O (Grace).
Nichols Fanny T.

O

Ojedo Jesus, lab.
Oppenheimer Luther (Josephine), rancher.
Otis Geo A, with Union Oil Co.
Overmier Lucy J (wid Nelson).
Owens Jas R, mach.

P

Pacheco Raymond, lab.
Parker G B, rancher.
Parsons Eva C Mrs.
Parsons Harold E, rancher.
Parsons Willis N, rancher.
Patterson Fred N, rancher.
Patterson Harry W, rancher.
Patterson Sarah J Mrs.
Paul Edith (wid J M), fruit grower.
Perry C F, rancher.
Perry T J, rancher.
Phillips Albt N (Nellie M), carp.
Plant Mary C Mrs, tchr Santee sch.
Powell Frank, barber.
Presbyterian Church, Rev C F Richardson pastor.
Pryor Michel, lab.
Public Library, Mrs Isabella Johnston, librarian.
Puryear O T Mrs, clk, r Lakeside.
Putnam Caleb F, rancher.
Putnam Caleb F jr, cement wkr.
Putnam Jas B, rancher.

R

Ralston Meigs.
Ramirez Pedro, lab.
Ray Elmer, mach.
Ribero Joaquin, lab.
Richardson Chas F (Mary J), pastor Presbyterian Church.
Riggle Geo (Myrtle), slsmn Ford Agency (El Cajon).
Riggles J, bkpr Big Garage.
Rios Bery R, lab.
Rios Dionica Mrs.
Rios Dolly.
Rios Francisco, lab.
Rios John D, lab.
Rios John G, rancher.
Rios Juan, rancher.
Robbins Marcus W, City Atty.
Robinson R T jr, pres El Cajon Valley Chamber of Commerce.
Rodig Alvin, rancher.
Rodig Chas E.
Rodriguez Felipe, lab.
Rodriguez Guadalupe, lab.
Rogers E E, poultry ranch.
Rolfe Wm B, rancher.
Rosenberger Chas E (Estelle), rancher.
Rosier Adolph, rancher.
Rosier Josephine.
Ross Alma.
Ruis Abel A, lab.
Rusi David, lab.
Ruis Frank, lab.
Ruis Guadalupe (wid Ambrosia).
Ruis Isabel.
Ruis Jos N (Angela).
Ruis Ramona.
Ryan Elizabeth Mrs.
Ryan Ida M.

S

Salaz Annie Mrs.
Salaz Benj.
Salaz Dolores.
Salaz Manuella C.
Salazar John, lab.
San Diego & Ariz Ry.
Saunders Ellen Mrs.
Saunders Harry, rancher.
Saunders Theo F, rancher.
SAVAGE TIRES AND GRAFINITE TUBES, manufactured by the Spreckels "Savage" Tire Co, Main and Sicard, San Diego. (See bottom lines and page 5).
Scott I S, mgr Harbaugh Bros.
Sears Aubrey C, stockmn.
Sears Geo.
Sears Myrtle E, tchr.
Shannon Mathias, carp.
Shea E L
Shields Florence B.
Shope Parnie E (Modena), rancher.
Siedel H A, raisin grower.
Silva Medora, manicure.
Simmons Herbt, rancher.
Simpson Thor, rancher.
Simpson W H.
Sly Walter L (Minnie L), rancher.
Smith Carroll H.
Smith Clement O (Nellie G) (Smith & Son).
Smith Jacinto, lab.
Smith John, lab.
Smith Jos M (Aurora), flume walker Cuyamaca Water Co.

The Davis UNDERTAKING CO.
1752 4th
MAIN 2376
HOME 1913

PAIGE MOTOR CARS
THE BIG 4 OLSON BROTHERS
REPAIRING and SUPPLIES
942 COLUMBIA
MAIN 458

CONSULT THE
BROWN OPTICAL CO.
1011 FIFTH STREET
GROUND FLOOR, FIRST NATIONAL BANK BLDG.
MAIN 2997

V. WANKOWSKI & CO., INC.
V. WANKOWSKI
INSURANCE—SURETY BONDS
GEORGE D. EASTON
PHONE, MAIN 2029
341-2-3-4 SPRECKELS BLDG.

Smith Nathaniel T, rancher.
Smith Olive E, student.
Smith Preston C (Smith & Son), r La Mesa.
Smith Thos, lab.
Smith Walter M, mach.
Smith Wright C.
Smith & Son (Clinton O and Preston C Smith), publishers El Cajon Valley News and printers.
Solis Antonio, lab.
Soper Lorin H (Ada), rancher.
Smith Alfonso, lab.
Springstead Emma B Mrs.
Springstead Fred A, rancher.
Springstead Grace N.
Springstead Wallace L, rancher.
St. Mary's Catholic Church, Rev. Eugene Lapointe.
Stansfield Annie Mrs, gen mdse.
Stansfield Robt, mach.
Starr C E.
Starr Winnie E Mrs, prop Corona Hotel.
Starr Winthrop (Louisa), farmer.
Stell-Burgess Co.
Stell Henry (Victoria), rancher.
Stell Lloyd, rancher.
Stell Wm (Mabel A), pres Stell-Clark Co.
Stell-Clark Co, Wm Stell pres, J R Caldwell v-pres sec, gen mdse.
Stewart Harry, nurse.
Stewart John H, foremn.
Stewart Mary Mrs.
Stone Holborn C, dentist.
Stough Elson S.
Stough Emma R Mrs, music tchr.
Stough Frank E (Emma), lab.
Stough Marion S, public steno & agt S D County Mutual Fire Ins Co.
Stuver Stephen T (Era C), rancher.
STROBECK GODFREY L (Emily), Pres Cuyamaca State Bank, r San Diego.
Swoboda John F, rancher.

T

Taylor Fredk (Nannie L), fruit pkr.
Taylor I M, rancher.
Thacher Philip Storer (Ada L), Attorney-at-Law and Notary Public, Tel El Cajon 182 and 663.
Thompson Chas F, farmer.
Traders Securities Co, F E Graves pres.
Tyner Afra Mrs.
Tyrrell Wm H.

V

Vacher Eugene S (Josephine M), rancher.
Vacher Josephine Mrs, tchr.
Vasques Herman, lab.
Villevecencio Manuel, lab.

W

Walker Jos M, rancher.
Walsh Thos (Mary D), rancher.
Walter Louis.
Weddle J H, rancher.
Weddle Katherine.
Weddle Margaret, tchr.
Weddle Thos L (Mary P), rancher.
White Wm J, paperhgr.
Whiting Geo E, orchardist.
Whitman O T, pkr.
Wilhite Ora D, horticulturist.
Wilkes Frank E, millwright El Cajon Mach Co.
Wilkes Louis.
Williams Chas N (Bertha A), rancher.
Williams D P A.
Williams W S.
Wilson Jas A, mach.
Winn J J ,flume insp.
Wise John S, rancher.
Wise Myrtle A.
Wohlferd Carl A (Lydia), farmer.
Woman's Assembly, Marion S Stough sec.
Worley Chas M, rancher.
Wright Gail H.
Wright Harold W.
Wright Homer A.
Wright John, contr.
Wright Raymond J, poultrymn.
Wurts Maurice, rancher.

Y

Yorba Antone, rancher.


FRANK F E G E R BROS
SAN DIEGO'S LEADING MERCHANT TAILORS
243 WEST F
PHONE MAIN 1287
JOHN


Encanto Directory
1920

ENCANTO

6 6-10 miles E of San Diego. Elevation 200 feet.

Aikens Sarah A Mrs.
Allen John.
Alverson S E (Helen), rancher.

TIP-TOP AND KLEEN MAID BREAD
MANUFACTURED BY SNOWFLAKE BAKING CO.
HOME 1047 MAIN 47
SOLD BY ALL GROCERS

WASHING MACHINES
SEWING MACHINES
VACUUM CLEANERS
HEATING APPLIANCES
PORTABLE LAMPS
955 SIXTH STREET

Hartwell
ELECTRIC COMPANY

ELECTRICAL CONTRACTORS
LIGHTING FIXTURES
MOTORS, MOTOR REAIRING
MAZDA LAMPS
TELEPHONE, MAIN 318

Ambrecht Edwd (Kate), dairy.
Ambrecht Harry M.
Amos Geo jr (Frances).
Anderson John, blksmth.
Anderson Yens (Margt), carp.
Ashton Chas H (Josephine).
Auston Osborn G (Lillian), clk.
Bailey John, rancher.
Baker August C (Mary).
Baker Harold P (Winnie).
Baker Henry E (Alice), gard.
Baldwin Annie M Mrs.
Bedgood Dottie Mrs.
Beed Lillian W Mrs.
Bennett M A Mrs, drsmkr.
Bentley Harold.
Bentley Saml E (Nannie), rancher.
Betts Bert A (Alma), Encanto Grocery.
Boldenow John (Lonella).
Boldenow Lorraine.
Bowman Raymond.
Bradley G R.
Brett John.
Brown J Arthur (Daisy).
Brooks Janette L (wid A O).
Brown Thos O.
Buck Geo S (Grace), rancher.
Butler Alice M, tchr Encanto sch.
Butler Carl, driver.
Byers Burt
Capin J I.
Carey Jas F.
Carl Nella.
Carter Martha J Mrs.
Casey Laurence (Annie), rancher.
Chambon Jeanne O.
Chater N W (Marie).
Clarke John.
Colerider John M.
Conklin Geo C (Silva).
Corbett John B.
Cox Gernard V (Laura E).
Cox Mary A Mrs.
Cox W J, rancher.
Creasy Edwd T (Nora), checker C S Hardy.
Crowe Carrie E, real est.
Curry D A, phys.
Curt Helen Mrs.
Dawson Leslie B.
De Mortel Danl (Jennie), rancher.
Devine John.
Doan Magdalena Mrs.
Dodson D N.
Drake Riley I.
Dugger Albt A (Nellie M).
Dunlop Emory A, poultry.
Dunton Clarence L (Fannie).
Dyson David (Lois).
Edmondson Benj (Minnie A), clnr and dyer.
Encanto Grocery (Bert A Betts).
ENCANTO POST OFFICE, Nella Carl, Postmaster.
Encanto Public School.
Erme John H.
Ermenault John H.
Eusner Pete (Bertha).
Evans John H, poultry.
Fahlen Oscar J, lab.
Farrar Eugene (Susan).
Fascher Herman.
Finell Andw J (Ina), acct.
Fisher W C (Florence).
French Lillian (wid J M).
Fromme Frank W (Stella).
Fryatt G W (Nettie), poultry.
Fuller Geo A, pipe ftr.
Gallup Wm H (Lucy).
Garber H L (Emma E).
Gardener Emma Mrs.
Gerachi Jos.
Gerachi Tony, rancher.
Gibbs Susie Mrs.
Gohlson N S.
Golden Edgar G (Allie), electr.
Goodwin Harriet Mrs.
Gould Wm H (Etta M).
Green Helena (wid E M).
Gregory Lillian Mrs.
Gremlitt John B (Ruth).
Grove Wm C (Frances C).
Gundlach Carl G (Anna).
Guion Fred A (Annie E), rancher.
Hadsell Danl.
Hales Lucy Mrs.
Hale W E (Allie), rancher.
Hall John H.
Hall Julia A Mrs.
Hamilton Elizabeth R Mrs.
Hammond A B Mrs.
Hanes Frank F (Isabella), carp.
Harris David G, lab.
Harrison Anna L, prin Encanto sch.
Hartley Mark, supt W A Shaules Co.
Headley Jesse E (Mary).
Helman Christian.
Hill D G (Cath).
Hill Jas, painter.
Hitchings Geo.
Houser Harold (Ora), rancher.
Houston H L (Kate).
Hubbell Geo.
Hubbell Susie.
Huefner Emil F (Annie).
Hull J D.
Hume Jesse (Stella).
Hunter Luke, rancher.
Hutchinson F M (Helena).

SUNSET ENGRAVING COMPANY
Commercial Artists and Engravers
9th Floor Timken Bldg.
MAIN 1517

JOHN NIVEN
LICENSED
Insurance Broker
REAL ESTATE
INVESTMENT SECURITIES
240 C STREET

SERVICE BRANCH
936
SECOND STREET
NEAR BROADWAY
SAN DIEGO

SAVAGE TIRES

HAVE YOU SEEN THE SAVAGE SERVICE CREED?

If it's building material you want, see **THE DIXIE LUMBER AND SUPPLY CO.**
WE SELL EVERYTHING TO BUILD ANYTHING
BOTH PHONES UNIVERSITY AVE. AND OHIO ST.

Impink Jos, janitor Encanto sch.
Irgens J P.
Isham Jas F (Cora).
Isham Mont M (Frieda).
Jaeger Fredk X.
James Edna Mrs, musician.
James E P (Edna).
James Eileen P.
Johnson Adelaide, seam.
Johnston J J, rancher.
Jordan C A.
Jordan T A Mrs.
Jorgenson Albt.
Jorgenson August, gen mdse.
Jorgenson Mabel A.
Jurgen Henry, rancher.
Keck H W (Minda).
Keyser Lew jr (La Veta).
Kimball Nettie M (wid E M).
Kling B M.
Laengle J G.
Lake Alfd V (Zita), ins.
Lamb Harvey W Mrs.
Larkins Chas.
Larkins Hester.
Larkins John.
Lawshe Rebecca Mrs.
Layman Garnett Mrs.
Leismaster Helen Mrs.
Lorenzen Chas A (Minnie), cigar mkr.
Lowe Geo W.
Lundell G (Mildred), rancher.
Mackey Jas M (Mary L).
Manahan Fred W.
Mansfield Frank W (Lillian).
Marchant J A.
Meinzer Eliza Mrs.
Mendoza F (Rosa L).
Methodist Episcopal Church, Rev W S Simons pastor.
Miller Chas O, rancher.
Miller John (Frances), rancher.
Miller John A (Phoebe A), lab.
Miller Rose E Mrs.
Miner Wollis G.
Mohr Anton Mrs.
Monroe R P (Gertrude).
Moody Viola Mrs.
Moortel Edwd (Jennie), lab.
Morely E L.
Mosquido Antonio.
Motzeck Aug J J, gard.
Mulqueen John J (Martha).
Murray Francis P (Lilly F).
Nace Uriah T, poultry.
Nettrouer Ezra.
Nettrouer Sophia Mrs.
Nevenhuisen Emphina (wid Wm W).
Ohlson H (Julia).
O'Meara Danl (Mary), mill wkr.
Patterson Wm.
Perry Arthur.
Perry Jesse C (Nellie).
Peterson Ella Mrs.
Peterson Laurence (Grace).
Philip Fraisier.
Philip Wm Mrs.
Piper Bertha Mrs.
Piper Stanley.
Potter Elizabeth B Mrs.
Potter Harry, waiter.
Powers W A (Marie E), rancher.
Price John C (Charlotte).
Pullman Carl (Susie), carp.
Randall Geo (Margt), poultry.
Randall Lottie.
Randall Mabel.
Raub Earl.
Richards J F.
Richardson Philip J Mrs.
Robinette Floyd (Jessie).
Robinson Kenneth.
Rowe Anna G Mrs.
Rowe Leonard (Rose).
Runge Anna E (wid G H).
Salazar M B.
Schiller Richd, clk Encanto Supply Co.
Schiller Siegmund (Christine), bkpr.
Schneider Chas J.
Senseney Alfd, solr.
Seward Wm (Lillian), carp.
Shafer Ada.
Shafer Wm.
Shaules Wm B (Cora B), (W A Shaules Co).
Shaules W A Co (W A Shaules), real est.
Shaw Susan E (wid J M).
Shearer Wm J, carp.
Shell Danl F, rancher.
Sheridan Lawrence J.
Sherman A E, rancher.
Sherrod John J, slsmn.
Shier Gustav (Mollie), pdlr.
Sidwell Geo W (Clara), lab.
Simmer Mike.
Simon Stella.
Simons W S Rev, pastor M E Church.
Simpson W H (Abbie).
Sinram Chas H.
Smith Austin M.
Smith A W (Margt), carp.
Smith John M.
Starkey Jos E.
Stayton Ada Mrs.
Stayton Morley T, dancing tchr.

Barney & Barney
Insurance
Bonds
Loans
Liability
Compensation
PACIFIC MUTUAL LIFE INS. CO.
Scripps Bldg.
(2nd Floor)

PROCESS PATENTED BY THE SPRECKELS "SAVAGE" TIRE COMPANY SAN DIEGO, CALIF.
GRAFINITE TUBES
THE ONLY INNER TUBE GUARANTEED NOT TO STICK TO THE CASING

CALIFORNIA COMMERCIAL COLLEGE
7TH, COR. BROADWAY

Steffens Josephine (wid J D).
Still E O (Florence).
Stone Myron H.
Strong Harriett Mrs.
Strong Willis A, wharfmn.
Sturm J D.
Sturr P J.
Summers John jr, auto opr.
Tarbox Mary C (wid Waldo), rest.
Tedrow Jas H (Madaline), rancher.
Terry McLean W Mrs.
Thompson Lettie J Mrs.
Thompson M J.
Tyrell John.
U S Radio Station.
Walker A A.
Ware Wm A, carp.
Waterman John.
Watkins J C (Bettie C).
Westerdall A G (Cora), contr.
Wilhelm Fred (Minna), rancher.
Willett Richd M (Addie), lab Benson Lmbr Co.
Williams Frank B.
Willis Strong A, dockmn.
Wilson John W (Harriett), genl contr.
Wolfer Susan Mrs.
Yeaton Jane (wid E D).
Yeaton Sadie D.
Yeckley Madge A, dep county clk and steno, Shaules Co.

MAIN 982
TRANSFER
SHEPHERD'S TRANSFER and STORAGE
1228 Fourth

ENCINITAS

30 9-10 miles N of San Diego. Elevation 85 feet.

Adkins Guy, lab.
Anaya Sixto, lab.
Alvino Peter, rancher.
Blue Margaret E.
Bondt Elizabeth Mrs.
Bramming Carl F (Clara O), clk Encinitas Merc Co.
Buman Emma Mrs, rancher, r Olivenhain.
Buman Herman, rancher, r Olivenhain.
Buman John H, rancher, r Olivenhain.
Buman Louise, RFD.
Carranza Juan, rancher.
Chalvet Peter, rancher, r Olivenhain.
Cole Clarence E (Amanda) rancher.
Coutts Fred (Elizabeth A), trainer.
Cozens Bert G (Grace) rancher.
Cozens Thos W (Annie H).
Crouch Jos, cattlemn.
Davis Chas W (Nettie S), rancher.
Denk Bruno (Alvine C), r Olivenhain.
Denk Louis (Helene) rancher, r Olivenhain.
Denk Ludwick, lab.
Dodson Allen, lab.
Donohoo Wm J, carp.
Duquette Lewis, lab.
Eckerdt Carl, rancher.
Encinitas Garage.
Encinitas Lumber Yd, M M Kellogg.
Encinitas Merc Co, W Rathyen prop, gen mdse.
Esparsa Jose, lab.
Fauth K Mrs, r Olivenhain.
Fidero Matilda Mrs, tchr.
Fidero Theo (Matilda W), rancher, r Olivenhain.
Foster Alice W.
Foster Fred L, rd foremn.
Gantner Chas, r Olivenhain.
Gifford Jas F, fishermn.
Gonzales Manual, lab.
Gover Alex, rancher.
Gover Marguerite.
Hallett M J, rancher.
Hammond Edwd, carp.
Hammond Edwd L.
Hammond Mary T Mrs.
Hammond Sam C.
Hansen Hans, fishermn.
Hauck Herman (Anna), rancher and sch trustee, r Olivenhain.
Haver Barbara Mrs.
Hernandez Francisco, lab.
Hill P D, rancher.
Huchting Arnold F, rancher.
Huchting August H jr, rancher, r Costa.
Huchting Bros Inc, ranchers.
Huchting Conception Mrs.
Huchting Emil B, lab.
Huchting Fred, rancher.
Huchting Paul, lab.
Ingersoll Donald C (Gertrude), carrier RD.
Kellogg Irma.
Kellogg Miles M (Ruth), carp.
Kincaid E P, gard.
Koehn Ferdinand (Minnie), rancher.
Kohlert Anna C Mrs.
Kohlert Fred, rancher, r Olivenhain.
Kohlert Louisa L Mrs.
Kohlert Otto, poultry, r Olivenhain.
Lauer Gertrude H Mrs.
Lauer Waldo, rancher.
Laughter Milby (Margt), rancher.
Le Stourgeon Ernest Z (Mary A), rancher.
Lienhard Otto (Clara), prop The Lienhard and Livery.

DISTRIBUTOR SAN DIEGO COUNTY
VELIE AND GARDNER MOTOR CARS
100% VALUE
Service and Parts
JOHN MOYNAHAN
1125 FIRST
Main 614

PATENTS
A. B. BOWMAN
ATTORNEY AT LAW
311 UNION BLDG.
MAIN 378-2223W
SAN DIEGO, CAL.

A. V. JEDLICK LADIES' TAILORS
"The House of Individuality" 1131 SIXTH ST.

Lienhard Otto jr, lab.
Lienhard The, Otto Lienhard, prop hotel.
Lillengrien Wm, rancher.
Lux Alex (Amelia), rancher.
Lux Beatrice G Mrs.
Lux Henry, apiarist.
Lux John (Christina), rancher.
Lux Margaret Mrs.
Lux Marguerite R.
Lux Peter. rancher.
Lux Roy, rancher.
Lyman Chas A (Alice).
Mandez Marguerito, lab.
Milligan Herbt, rancher.
Molyneux Chas, rancher.
Motzeck Aug Mrs, rOlivenhain.
Nipp Jos R (Addie) foremn Santa Fe.
Olivenhain P O consolidated with Encinitas.
Peugh Lincoln L (Hattie), electr.
Ramsey Garfield (Gertie), rancher.
RATHYEN WARNER (Mary C), Postmaster also Gen Mdse.
Reseck Alex D, rancher.
Reuille Joan tchr.
Rivera Sebastian, rancher.
Royston Edwd.
Rupe Jas W (Josephine E), painter
Santos Rameriz, rancher.
Schaaf Henry W (Jennie).
Schultz Wm, rancher.
Scott Frank L, rancher.
Seiler John G, rancher.
Selto Anton, lab.
Slaff Edwd (Martha), lab.
Snydan John C, rancher.
Stetson Vida E Mrs, tchr.
Taten Carl, lab.
Tausch Geo, r Olivenhain.
Teten Fred Mrs.
Teten John J (Laura B), rancher.
Teten Wm.
Thebo Emma Mrs.
Thebo Geo, rancher.
Thebo Jesse, mining.
Thebo Linedon G, mech.
Thebo Margaret Mrs, nurse.
Thilges John N (Nora N), rancher.
Thompson David P (Lillian), farmer
Tingman Albt G (Hattie A-, miner.
Togel Adolph J (Anna), rancher.
Torres F, lab.
Trejo Jose, lab.
Valenzuela Ray, rancher.
Walsh Ruth, tchr.
Ward Thos S (Harriet A), rancher.
Warner Kenneth L (Maude A), gen mdse.
Wellenstein Carl, rancher, r Olivenhain.
Weller Anna K Mrs, tchr.
Weller Henry, rancher.
Weller Lewis E (Anna K), rancher, r Olivenhain R1.
White Wm H, rancher.
White Wm J, blksmth.
Wiegand Adam. rancher.
Wiegand Alvin (Frieda W), rancher.
Wiegand A J Mary Mrs, r Olivenhain.
Wiegand Elizabeth.
Wiegand Friez, farmer, r Olivenhain.
Wiegand Herman A (Marie M), rancher, r Olivenhain.
Williams Elmer E (Louise), agt Santa Fe Ry.
Willingham A L, rancher.
Wiro Chas P (Ruth), rancher.
Wiro Wm jr (Marie), rancher.
Ybarra Rosenda, rancher.

BRASS CASTINGS
Bronze, Brass, Tin, Lead, Aluminum and Zinc
FOUNDRY DIVISION
STANDARD LIGHT CO. of CAL.
1511 J STREET
MAIN 857

BUCK-MOLINA CO.
Paper Box Makers
Quality Printers
Cartons Manufactured
323 5th St.
Tel.. Main 3642

Your Ad in the City Directory
BRINGS RESULTS

INSURANCE—ALL KINDS
FINTZELBERG & STEINMETZ
926 SEVENTH STREET PHONE. MAIN 829

Stb Price INC.
HOME OF HART SCHAFFNER & MARX CLOTHES
HATS - SHIRTS - CAPS - GLOVES - EXCLUSIVE HABERDASHERY
Exclusive but Not Expensive - - 416 BROADWAY

Mead-Haskell Co.
Insurance
Mortgages
Real Estate
140 Third
Tel. Main 5533

ESCONDIDO

"The Sunkist Vale"

Center of Rich Agricultural section. On Santa Fe Railway, and County System of Boulevards. Thirty-five miles from San Diego. Elevation 700 feet.

Healthy climate; citrus and deciduous fruit; farm products; dairy ranches; average rainfall 16 inches; irrigation system; electric light and gas plant; municipal water plant; sewer system; sidewalks and graded streets; four banks; daily and one weekly newspaper; fine schools; dozen churches; five hotels; population of city 2,800.

Celebrates Grape Day, each year, September 9.

Write to Chamber of Commerce for illustrated booklet telling all about the finest valley in Southern California.

CASH REGISTER EXCHANGE
CASH OR TERMS
215 C ST.
For More Particulars See Page 28

Escondido National Bank

CAPITAL, SURPLUS AND PROFITS, $ 79,000.00
TOTAL RESOURCES $525,000.00

Officers

A. W. WOHLFORD, President — E. G. LOGAN, Vice-President
J. J. RUTHERFORD, Cashier — L. M. ARNDT, Asst. Cashier

Escondido Savings Bank

A. W. WOHLFORD, Pres. — GEO. V. THOMAS, Vice-Pres.
E. E. TURRENTINE, Cashier

CAPITAL, SURPLUS AND PROFITS, $ 69,000.00
TOTAL RESOURCES $506,480.00

Grand Ave., at Lime

1144 FIRST ST.
Mitchell SIX
Phone, Main 1161
MITCHELL SIX CO., DISTRIBUTOR

Victrolas
Grafonolas
Brunswicks

Thearle Music Co.
640 BROADWAY

"Everything in Music"

First National Bank

OF ESCONDIDO

Paid up Capital.....$50,000.00
Surplus and Undivided Profits, $28,569.69

Officers and Directors

F. D. Hall, Pres., L. R. Tilghman, V.-Pres., H. M. Hall, Cashier,
E. J. Loveless, F. F. Burdett, H. T. Lyons, Nelson Olds

Home Savings Bank

Capital $25,000.00
Surplus .....$ 9,000.00

OFFICERS AND DIRECTORS

L. R. Tilghman, Pres., H. F. Bloom, V.-Pres., H. M. Hall, Sec.-Treas.,
L. B. Hooper, Nelson Olds

AUTO ELECTRIC SHOP

MARTIN & SCHUNEMANN

PREST-O-LITE SERVICE STATION

AUTO REPAIRING—MACHINE SHOP
TOWING CAR, BATTERY SERVICE

CENTRAL GARAGE

NORTH LIME ST. PHONE 227

ESCONDIDO—LOS ANGELES
(BOTH WAYS)

ESCONDIDO EXPRESS

R. R. Whetstone, Mgr.

LOCAL AND LONG DISTANCE HAULING
AUTO FREIGHT FORWARDERS

Princess Theatre Bldg. ESCONDIDO, CAL.

IRWIN & CO.

HAY, GRAIN
FLOUR,
MILL FEEDS,
POULTRY
FEEDS,
GRAIN BAGS,
WOOL BAGS,
SACK
TWINE,
COAL

Main office
FOURTH AND K
PHONES:
MAIN 440
HOME 1440

Rosenfeld's Elite Button Company

Hemstitching
Picoting
Covered Buttons
Braiding
Embroidering
Pleating
Buttonholes

1068 Sixth St.
Phone Main 1796

SERVICE THAT SERVES

STROBECK & LEGGE

PHONE, MAIN 1254 932 SEVENTH STREET

BLANKENHORN-HUNTER-DULIN COMPANY
Government, Municipal, Railroad, Public Utility and Corporation Bonds

SAN DIEGO	SAN FRANCISCO	PASADENA	LOS ANGELES
4th Floor First Nat'l Bank Bldg. Main 5585	1003 Amer. Nat'l Bank Bldg.	210 E. Colorado St.	224 I. N. Van Nuys Building

Owl Housemoving and Wrecking Company
H. OLIVER WILLIAMS, MANAGER
Office, 4028 Eighth Street
HILLCREST 391
H. OLIVER WILLIAMS
AL C. COOK

JUNE CHAFE, Prop. PHONE 157

ESCONDIDO GARAGE
TOWING SERVICE
SALES AND SERVICE—DODGE BROS. MOTOR CARS
AUTOMOBILE ELECTRICIANS
TIRES, REPAIRS, SUPPLIES, WELDING
Willard
Service Day and Night

OSCAR HALL S. M. PATTERSON
GENERAL AUTO REPAIRS
GUARANTEE GARAGE
AUTO ELECTRICIANS — RADIATOR WORK
Opposite Post Office, Escondido
YANKEE BATTERY SERVICE STATION

Phone 272 Long Distance, 27
LOGAN HOTEL
LEONARD R. BROWN, Prop.
CLEAN ROOMS — GOOD BEDS
WEEKLY RATES
Next Door to Russill's Cafe
GRAND AVE. BET. LIME AND MAPLE

HARDWARE IMPLEMENTS
PUMPING MACHINERY
ROBERTSON & CASSOU
GAS ENGINES, CREAM SEPARATORS
GUNS AND SPORTING GOODS
SHEET METAL WORK, PAINTS, OILS AND GLASS
Grand Ave., near Kalmia, ESCONDIDO, CAL.

PASSMORE'S SAN DIEGO BIRD STORE
"The Only Store of its Kind in San Diego"
ALEXANDER NOLAND PROPRIETOR
1194 Sixth St. near B TELEPHONE MAIN 2158 CANARIES, PARROTS AND GOLDFISH

Property Managers and Rent Collectors

LOUIS C. MASTEN

Real Estate and Insurance

TIMKEN BUILDING

Mrs. Mabel Russill, Prop. Phone, Escondido 223-J

RUSSILL'S

A PLACE TO EAT

EXCELLENT FOOD PROPERLY SERVED

GRAND AVE. BET. LIME AND MAPLE

GROCERIES

SEEDS — PRODUCE — FRUITS

O. S. SHINN CO.

POULTRY SUPPLIES

THE BEST—ALWAYS

References to satisfy
Twenty Years in the Business

Ten Years Immigration Agent
For U. P. Railroad

THERON J. SMITH

REAL ESTATE

Near The Postoffice

Grand Avenue ESCONDIDO, CALIF.

F. G. THOMPSON

FUNERAL DIRECTOR

CHAPEL AND MODERN EQUIPMENT

S. Lime Street Escondido, Cal. Phone 78

THE STEVNO CO.
=INC.=

STEVNO PRODUCTS

Brokers
Jobbers
Importers
Exporters
Manufacturers' Agents
Mfrs' Export Agts.
Confectioners' & Bakers' Supplies—Wholesale

OFFICE
1328 1ST
Phone, Main 270
SAN DIEGO, CAL.

AUTO-MOTIVE REPAIR SHOP

BENJ. T. CULLEN
Proprietor

MAGNETO CARBURETOR ELECTRICAL

GENERAL REPAIR WORK

218 B ST.
PHONE
MAIN 1425

Live and Dressed Poultry—Rabbits

Fresh Yard Eggs

GRAY'S POULTRY HOUSE

521 and 910 Market St. See Page 64

William Kettner
GENERAL INSURANCE
Tel., Main 2183 334-335 SPRECKELS BUILDING

HEATING
PLUMBING
W. C. MERRIT CO.
727-733 Seventh
Phone, Main 852

GRAND AVE., COR. MAPLE PHONE 219

Walker's Service Station
RALPH C. WALKER, Prop.
AUTO ACCESSORIES, VULCANIZING, GAS AND OILS
INDEPENDENT TRANSFER CO.
LOCAL AND LONG DISTANCE HAULING

GEO. E. WARING
AUTO SUNDRIES AND SUPPLIES
VULCANIZING RETREADING
Goodrich Service Station
AGENCY GATES HALF-SOLE TIRES
Grand Ave. Opp. Chamber of Commerce, Escondido, Cal.

KLAUBER WANGENHEIM COMPANY
Wholesale
Groceries, Produce
Teas, Coffees
Cigars, Tobaccos
Candy, Crackers
Fountain Supplies
Beverages, Paper
Stationery, Notions
Hardware, Sundries
Men's Furnishings
4th & MARKET
San Diego Since 1869
BRANCHES
Los Angeles
El Centro

Escondido City Directory

1920

CITY OFFICIALS

Board of Trustees—F F Burdett Pres, H W Beers, E B Buell, Peter Schnack and J S Thompson.
City Clerk—Harvey L Gongwer.
City Treasurer—Arthur B Jones.
City Recorder—P J Wisdom.
City Marshal and Street Supt—Geo B Rice.
City Water Supt—Harvey L Gongwer.
City Health Officer—Dr B L Crise.
City Fire Dept—John Baker, Chief.
JUSTICE OF THE PEACE—W N Bradbury.
ESCONDIDO CHAMBER OF COMMERCE—L A Wright Pres, Neils Matzen 1st V-Pres, W W Prior 2d V-Pres, F D Hall Treas, J H Heath Sec.

CHURCHES

Christian.
Christian Science, Mrs Fannie D Hedges 1st reader, J W Hedges 2d reader.
Congregational, Rev L A Goddard, Pastor.
First Baptist, Rev Wm Thomas, Pastor.
Free Methodist, Rev P S Barnes, Pastor.
Methodist Episcopal, Rev Robt E Wright, Pastor.
Nazarene.
St Mary's, Rev John O'Brien, Pastor.
Seventh Day Adventist (English).
Spiritualist.
Trinity Episcopal, Rev G W Dunlap, Rector.

THE PACIFIC MUTUAL LIFE INSURANCE COMPANY
Issues One Accident Policy Every Minute
ACT



NEAL & DEASY
NOW 625 E Street

Willard Storage Battery
1251-57 FOURTH ST.
J. Stanley LaShay IGNITION STATION
Willard Storage Battery
MAIN 693

CLUBS

Current Events Club, meets every Monday afternoon at homes of members, Mrs Fannie N Baldridge, sec.

East End Club, meets every 2d Wednesday.

Escondido Women's Club, Mrs Irene M Boyle pres, Lulu Blackburn rec sec, Mary Wohlford cor sec, Mrs Meeker treas, Mrs Ray Trussell v-pres.

Friday Afternoon Club, meets at the homes of members.

Laguna Country Club, June Chafe pres.

Masonic Club, Lime cor Grand av, A F Hubbard pres, A W E Fox sec.

Veterans' Club.

LODGES

Consuelo Lodge No 325 F and A M, meets first Monday on or before the full moon of each month at Masonic Hall, M V Wisdom W M, J N Turrentine sec.

Escondido Chapter No 154 O E S, meets first and third Tuesdays at Masonic Hall, Mrs Eva M Lyon W M, W W Carpenter sec.

I O O F Escondido Lodge No 344, meets every Monday at I O O F Hall, Wm Beckler sec.

I O O F Olive Branch Encampment No 9 meets first Friday at I O O F Hall, M F Covell sec.

I O O F Mistletoe Rebekah Lodge No 218, meets 2d and 4th Thursdays at I O O F Hall, C B Pray sec.

Knights of Pythias, Themis Lodge No 146, meets first and third Wednesdays at I O O F Hall, Hiram Harlow C C, H N Carpenter K R of S.

Knights of the Maccabees, Escondido Tent No 11, meets first and third Thursdays at I O O F Hall.

Ladies of the Maccabees, Escondido Hive No 64, meets first and third Thursdays at I O O F Hall.

Modern Woodman of America, Escondido Camp 8155, meets second and fourth Wednesdays at Masonic Hall.

Royal Neighbors of America, Hidden Vale No 6529, meets second and fourth Wednesdays at Masonic Hall.

Woodmen of the World, Escondido Camp No 81, meets second Tuesday of each month at I O O F Hall.

MISCELLANEOUS ORGANIZATIONS

Escondido Branch San Diego Chapter Red Cross Society, Lester A Wright pres.

G A R Escondido Post 143, Wm T Murphy commander, meets 2d and 4th Fridays of each month in I O O F Hall.

Parent Teachers' Association, Mrs E F Tabor pres, Margt McSweeney sec.

Woman's Relief Corps, Escondido Camp No 53, meets 2d and 4th Fridays at I O O F Hall.

A.

Adel Frances E (wid Oliver).

Adkins Grace, opr Pac T & T Co.

Adrian Henry H, rancher.

Agar Lucy, tchr High School.

Agnew Carl B, slsmn R A Agnew.

Agnew Robt A (Harriet A), hay, grain and feed.

Alto Frank (Concepcion), farmer.

Alto Frank jr, farmer.

American Railway Express, Ralph C Walker agt.

Anderson Harry C (Mamie), barber.

Andrade Louis (Jesus), laborer.

Andrade Rita Mrs.

Arbuthnot Robt H (Olive), mgr Escondido Fruit Growers' Assn.

ARNDT LOUISE M, Asst Cashr Escondido Natl Bank.

Arndt Martha, pkr Escondido Fruit Growers' Assn.

Arries Evaristo (Cecilia), laborer.

Ashleigh Clarence M (Alma T), tel Santa Re Ry.

Ashley Aubrey (Mattie S), printer Times-Advocate.

Ashley Guy B (Edith N), printer Times-Advocate.

Asmus Alex (Effie), rancher, r Valley Center.

Asmus Aug R, rancher.

Asmus Augusta H Mrs.

Atchison Topeka & Santa Fe Ry, W W Carpenter agt.

Auditorium Hall Grand av cor Lime.

AUTO ELECTRIC SHOP (Martin & Schunemann), Presto Lite Service Station, Auto Repairing and Towing Service, N Lime St, Phone 227. (See adv.)



B. ROSCOE SCHRYOCK
TEACHER OF VOICE
Director of S. D. Opera Co.
Prepares Singers for public work in OPERA and ORATORIO
624 B St.
Phone, Main 366
SAN DIEGO

USED CARS
E. E. ROBERTS
SAN DIEGO
EL CENTRO

SEE PAGE 12

C. J. HENDRY CO. Ship Chandlers and Naval Stores
ENGINEERS' SUPPLIES
C ST., N. W. COR. INDIA
MAIN 1829


HOTEL CHURCHILL
AMERICAN AND EUROPEAN
NINTH AND C STREETS
ALL OUTSIDE ROOMS
ABSOLUTELY FIREPROOF
GEORGE L MAYNE, MANAGER

B.

Baerg David J (Rachel A).
Bailey Willis D (Jennie E).
Baines Jas T (Alice L), rancher.
Baines Kittie, R D 2.
Baines Robt T (Sabina), rancher.
Baker Ethel M.
Baker Floyd (Baker & Baker).
Baker John (Nina E), auto repr and chief Fire Dept.
Baker Lidia E.
Baker Ory (Maude B) (Baker & Baker).
Baker & Baker (Ory and Floyd), bldg contrs and hatchery.
Balarde Angeles (Mary), laborer.
Baldridge Fannie N Mrs, sec Current Events Club.
Baldridge John H (Gwendoline), rancher.
Baldridge Leland, farmer.
Ball T F, hlpr Escondido Citrus Union.
Bandy Albt R, blksmth Thos Bandy.
Bandy Thos (Susie C), blksmth and farm implements.
Banks Robt (Rosella), lab.
Barclay Blair (Ella), tmstr.
Barclay Daisy Mrs.
Barclay Ella Mrs, grader.
Barclay Gertrude, pkr Escondido Fruit Growers' Assn.
Barden Harvey T.
Barnes P S Rev, pastor Free Methodist Church.
Barr John W, janitor Grammar School.
Barthel Reinhold (Gertrude), bakery
Bartlett Bert M (Ethel M), clk Standard Oil Co.
Bartley Geo F (Maybell) (Pioneer Meat Market).
Bathgate S M, opr Escondido Mutual Water Co.
Battreall Ida M, opr Pac T & T Co.
Bearcroft Edwin (Harriet), farmer, R D 2.
Beard Hallie, pkr Escondido Citrus Union.
Beck C A, bkpr Escondido Fruit Growers' Assn.
Beckler Emma F (wid Wm.)
Beckler Wm W (Marion), poultry yard.
Beers Ella Mrs.
Beers Herbt W (Winifred N), pres Escondido Hdw Co and member Board of Trustees.
Beers Winifred N Mrs, sec Escondido Hdw Co.
Berg Marie O.
Bernier John C (Ethel), tel Santa Re Fy.
Bevington Lizzie Mrs.
Bevington Nellie A Mrs, pkr Loveless Fruit Co.
Bevington Royal P (Nellie A).
Bigger Angelian, rancher.
Bigger Robt.
Billingsly W N, hlpr Escondido Canning Co.
Blackburn Ada M, bkpr First Natl Bank.
Blackburn Dora K (wid A D).
Blackburn Irene.
Blackburn Lottie (wid Chas).
Blackburn Lulu.
Blackhall Cath (wid Chas).
Blake Libbie J (wid W R).
Blount Chas E, farmer R D 1.
Blount Geo S, rancher.
BLOOM HENRY F, V-Pres Home Savings Bank.
Bloomer Wm A (Farmers' Exch).
Board of Health, Dr B L Crise health officer.
Board of Trustees, F F Burdett pres, H W Beers, E B Buell, Peter Schnack and J S Thompson.
Bockus Edwin A, ydmn Standard Oil Co.
Bockus Jessie D, clk.
Bootery The, P J Wisdom jr mgr.
Boudinot Frank E (Carrie).
Boudinot Lovenia.
Boulden Stephen N (Frances), lab.
Bowen S D Mrs, R D 2.
Bower Mary L Mrs (Bower & Reed).
Bower Wm R (Mary L).
Bower & Reed (Mrs Mary L Bower, Mrs Audra M Reed), dressmkrs.
Bowler Robt L (Minnie R), rancher.
Bowler Roberta.
Boyle Chas E (Irene M).
Boyle Irene M Mrs, pres Escondido Women's Club.
Bradbury Betty, tchr.
Bradbury Hazel, steno W N Bradbury.
Bradbury Wm E, rancher.
Bradbury Wm N (Mellie S), real est, ins and Justice of the Peace.
Brady Minnie C Mrs, grader Escondido Citrus Union.
Bray Richd, driver R A Agnew.
Breedlove Doctor M (Laura E).
Brest Martin C (Anna L), carp.
Brewster Marjorie, fruit grader.
Bridewater Arthur J (Minnie), lab.

HOMELAND BUILDING CO.
DEALERS IN
Building Material and Mill Work
Paints
Oils
Tools
Accessories
22-32 E. 8TH
NATIONAL CITY, CAL.

Western Auto Ignition Co.
EVEREADY SERVICE STATION
REPAIRING
CHARGING
REWIRING
1144-1148 THIRD ST.

Butternut Bread
Southern California Baking Co.
125-171 FOURTEENTH ST.
Main 578—Home 1578
Factory, Home 2174

W. F. LUDINGTON CO. GENERAL INSURANCE AND SURETY BONDS
234-235 SPRECKELS BLDG. MARINE INSURANCE

Bridgewater Chas D (Ella), barber W N Butler.
Brigham Tyler T (Abbie A), carp.
Broerman Alva A (Ruth) (Broerman Bros).
Broerman Bros (R R and A A), cigars and billiards.
Broerman Ralph R (Norma) (Broerman Bros).
Brown Emerson L (Alice).
Brown Esther M.
Brown F E, hlpr Randolph Marketing Co.
Brown Geo A.
Brown H H, rancher R D 2.
Brown Laura E.
BROWN LEONARD R (Martha) Prop Logan Hotel. (See adv.)
Brown Wm T (Eliza).
Brubaker Wm O (Nancy C), well driller.
Buck Fred P (Marjorie), whsmn Union Oil Co.
Buckley Wm, hlpr Russill's.
Buell Edgar B (Abbie H), dentist and member Board of Trustees.
Buell Wm (Elizabeth).
Burdett Frank F (Alice), pres Board of Trustees.
Burdett I Ruth, bkpr First Natl Bank.
Burge Edwd J, bkpr Union Oil Co.
Burgess Freeman C, rancher.
Burgess Willard H (Emma J), rancher.
Burnell Walter S, real est.
Burnham Grace, tchr Grammar Sch.
Burns Jack, cook, r Logan Hotel.
Busby A H, hlpr R A Agnew.
Butler Eugene H (Lulah), rancher.
Butler Wm M (Emma), barber.
Butterfield Abner L.
Button Burnell D (Mamie), mgr Pac Tel & Tel Co.

C.

Caley Virginia L Mrs, agt Independent Stage Line.
Callac Jos D, farmer.
Calloway Louis, auto mech, Central Garage.
Cameron Earl (Anetta), auto opr R C Walker.
Camacho Jos (Reymunda), lab.
Campbell Geo F (Hettye), phys.
Campbell Heyette Mrs, prop Occidental Hotel.
Campbell Mary, nurse.
Carmichael Chas (Minnie E), furniture.
Carnegie Library (See Escondido Public Library).
Carpenter Henry N (Flora L), bkpr Escondido Express.
Carpenter Wm W (Isabel), agt A T & S F Ry.
Carroll Mayme, tchr Grammar Sch.
Carroll Jas B, rancher.
Carroll Thos, rancher R D 2.
Caruso Martina.
Case Hobart H, rancher.
Casey Mildred Mrs.
Cassou Frank, rancher.
Cassou John C (Esther A), slsmn Robertson & Cassou.
Cassou Laurence A (Bernice), rancher.
Cassou Louis (Mildred) (Pioneer Meat Market).
Cassou Mamie.
CASSOU MATT A (Martha H) (Robertson & Cassou).
Castro Frank, lab.
Castro Percy, laborer.
Caswell Julia (wid Edgar).
Caswell Rose M.
Cates Chas, hlpr R A Agnew.
Cawood Morris, hlpr Escondido Citrus Union.
Cazaurang J, rancher.
CENTRAL GARAGE (Martin & Schunemann), Presto Lite Service Station, Auto Repairing and Towing Service, N Lime st Phone 227. (See adv).
CHAFE JUNE (Ruby) (Escondido Garage).
Chamber of Commerce, J H Heath sec.
Chambers J L, tchr High School.
Chapman R N (Frankie), real est and ins, Grand av bet Lime and Maple.
Chase Arthur B (Gertrude), farmhand.
Chilson E P Mrs, rancher.
Chilson Geo J (Mary B), laborer.
Chilton B Mrs, grader Escondido Citrus Union.
Christian Church.
Christian Science Church, Mrs Fannie D Hedges reader.
Christopherson Elias J (Annie), auctioneer.
Chubbic Benj (Ella S), carp, R D 2, bx 7.
Chubbic Edith G, asst Dr Neils Matzen, R D 2, bx 7.
Churchill Arthur R, slsmn Robertson & Cassou.

ROOFS
APPLIED
REPAIRED
PAINTED
=
Benton Roof Co.
250 Fifth St.
Main 4574
—
CONTRACTORS
Wholesale Jobbers
—
ROOFING
SOLD IN ROLLS

MAIN 939
WHITE'S
WALL PAPER AND PAINT STORE
—
707 SIXTH ST.

W. E. KIER CONSTRUCTION CO.
813 First National Bank Building
GENERAL CONTRACTORS
San Diego, California
Telephone, Main 2427

CONNER ADJUSTMENT BUREAU
G. E. CONNER
MANAGER
PHONE MAIN 2683
"WE GET THE MONEY"
612 TIMKEN BLDG.

City Clerk, Harvey L Gongwer.
City Fire Dept, John Baker chief.
CITY HALL, Grand av above Kansas.
City Health Officer, Dr B L Crise.
City Marshal and Street Supt, Geo B Rice.
City Recorder, P J Wisdom.
City Treasurer, Arthur B Jones.
City Water Supt, Harvey L Gongwer.
Clanto Garland.
Clanto Robt B (Mary C).
Clark Wm E (Melvina A), real est.
Cleveland Walter J (E Faye), veterinary.
Combs K, emp Escondido Fruit Growers' Assn.
Conant Edwd, rancher, R D 2.
Conant Paul C, auto mech F E Kirkham.
Congregational Church, Rev L A Goddard pastor.
Connick J Warren (Mary), rancher.
Conover Otis D, clk Wm J Dean Co.
Contreras Joaquin (Laura).
Contreras Manuel, laborer.
Contreras Pablo, laborer.
Contreras Paul (Maude), laborer.
Contreras Ramon, laborer.
Conway Meredith (Mary D), R D 1.
Conway Woodville, R D 1.
Cook Caroline A (wid B J).
Cook Mary (wid A T).
Cook Susan I (wid Wm).
Cooper Claude H (Nettie A) (James Bros & Cooper).
Cooper Edith, emp Dolla B Scripps.
Cooper Everett (Caroline), librarian Escondido Public Library.
Cooper Florence.
Cooper Grace.
Cooper Roland, floormn Central Garage.
Corey Chas W, postmaster.
County Federation of Women's Clubs, Mrs Sallie B Wohlford pres.
Covell Wm A (Ada E), troublemn S D Cons G & E Co.
Cox Mary (wid W J).
Craig Geo W (Mary), rancher.
Crane Geo R (Mary E), rancher Valley Center.
Crane Geo R jr, bkpr Robertson & Cassou.
Craw Ernest T (Florence), plasterer.
Craw Henry E (Olive C), carp.
Craw Olive C Mrs.
Crawford Wm R, auto opr Escondido Citrus Union.
Crenshaw Geo H, bkpr Escondido Citrus Union.
Crenshaw Harry E (Mabel), mgr Escondido Citrus Union.
Crenshaw Hope E, bkpr Escondido Natl Bank.
Crenshaw M Louise, clk C D Young.
Crise Bruce L (Rosa M), phys and City Health Officer.
Crise David (Lucetta), phys.
Crise Harry N (Nellie M), rancher.
Crise Jos, rancher, r R D 2.
Crooks Stanley (Myrtle).
Culbertson R M (Minerva), farmer, R D 2.
Culp A Rebekah.
Culp G Morris (Rose M), rancher, R D 2.
Culp M Luther (Rosamond M), lndywkr.
Current Events Club Mrs Fannie Baldridge sec.

D.

Daley Jeanette Mrs.
Daley John E (Emma), rural carrier P O.
Daley Rebecca (wid Robt).
Dalke Wm H (Susan B), slsmn.
Damron John (Flora), laborer.
Darling Nancy E (wid Wm).
Darling Russell, bkpr A H Nelson.
Dart John M (Mary), farmer, R D 1.
Davis Frances E (wid F A).
Davis Frank M, tinner Robertson & Cassou.
Day Ernest M (Olive), cond Santa Fe.
Day Helen.
Day Horace W, clk The Bootery.
Day Lillian.
Dean Agnes Mrs.
Dean Daisy, clk Wm J Dean Co.
Dean Gertrude.
Dean Wm J (Ella G), pres Wm J Dean Co.
Dean Wm J Co, W J Dean pres, grocers.
Deggelman Julius C (Anna).
Deggelman Julius C jr.
Deggelman Justine, bkpr First Natl Bank.
Depew Wm B (Frances), foremn Escondido Lumber, Hay & Grain Co.
De Soto Antonio (Harriet), laborer.
De Soto Fred, laborer.
Dibello Jos (Santa) (Dibello Lonzo & Piolla).
Dibello Lonzo & Piollo (Jas Dibello, F Lonzo & Jos Piollo), Olive Oil Mfrs.
Dickson John C, farmer.

PHONE MAIN 2216
RILEY REALTY CO.
ROOM 216 TIMKEN BUILDING
SAN DIEGO, CALIFORNIA

THE Engineering Service Company
RENDERS "SERVICE THAT INSURES PERMANENCE" THEREFORE WILL Save You Money
By Insuring the Lowest ULTIMATE COST
Consultation, Design, Supervision, Plans, Estimates, Surveys, Maps, etc.
If It's ENGINEERING We Do It
SUITE 1316 WASHINGTON BLDG. LOS ANGELES PHONE 60463

INSURANCE BONDS
NELSON L. COLEMAN
MORTGAGE LOANS
410 B STREET
TEL. MAIN 999

Frank A. Salmons
"The Insurance and Bond Man"
Southern Title Bldg. ON THE PLAZA
Phone Main 244
Writes All Forms of **Insurance**

Dickson Saml C, farmer.
Dixon Benj F (Eva E), farmer.
Dixon Jas B (Ethel M), sec and gen mgr Escondido Mutual Water Co.
Dodds Jessie B Mrs, res phys and mgr Rest Awhile Inn.
DODGE BROS SALES AND SERVICE, Escondido Garage. (See adv.)
Dodge Vernon K (Christina), auto opr Union Oil Co.
Dodge Wm, auto mech Central Garage.
Doerksen Eva, pkr Escondido Fruit Growers' Assn.
Doerksen Jessie, pkr Escondido Fruit Growers Assn.
Doerksen John, hlpr Escondido Fruit Growers Assn.
Doerksen Mary, pkr Escondido Citrus Union.
Dotson Eli E (Dora E), physician.
Dotson Geo E, student.
Dryden Verner C, auto opr Escondido Citrus Union.
Dunlap Geo W Rev (Katherine), rector Trinity Episcopal Church.
Durham Archibald, cook Palace Hotel.
Dyer Louisa H (wid Winthrop).
Dyer Robt V, auto opr Ind Transfer E.

Eastman Abbey Mrs, music tchr.
Eastman Chas W (Abbey).
Eastman Fred C (Lena M), spl agt Standard Oil Co.
Ebel Jacob F, pressmn Randolph
Goddard Loupis A Rev (Fannie W), Marketing Co.
Eckford Augusta H (wid John).
Eckford Carl F, mov pict opr Princess Theatre.
Eckford Tros W, fruit pkr.
Eddy Cora (wid G G).
Eddy David M.
Eddy Morton S (Rose J).
Eddy Nelson B (Alice).
Eddy Olive I, chf opr Pac T & T Co.
Eddy Whitman (Lillie), opr Escondido Mutual Water Co.
Edgington Chas, laborer.
Edminston Archibald D.
Edminston James M Miss, tel opr Pac T & T Co.
Edminston Kate Mrs.
Einer Bertha M.
Einer Nancy C (wid F A).
Emit Newton O (Genevieve), prop Princess Theatre.
Emit Oliver L. mgr Princess Theatre.
Emmert Sarah D (wid J P).
Enochs Walter, clk P O.
Erickson Elvin C, student.
Erickson Nels (Alvida), tailor.
Erickson Richd (Effie M), farmer.
Ericson Dewey F.
Escher Leo (Carolina), barber.
Escondido Branch San Diego Chapter Red Cross Society, Lester A Wright pres.
Escondido Canning Co, T O Scripps v-pres and mgr.
ESCONDIDO CHAMBER OF COMMERCE, J H Heath Sec, Grand av cor Maple.
Escondido Citrus Union, Harry E Crenshaw mgr.
Escondido Dairy (M E Worthen).
ESCONDIDO EXPRESS, R R Whetstone Mgr, Escondido-Los Angeles (both ways), Local and Long Distance Hauling, Princess Theatre Bldg, Phone 213. (See adv).
Escondido Fire Dept, John Baker chief.
Escondido Fruit Growers' Assn, R H Arbuthnot mgr fruit pkrs.
ESCONDIDO GARAGE, June Chafe Prop, Sales and Service, Dodge Bros Motor Cars, Auto Electricians, Tires and Supplies, Tel 157 (See adv).
Escondido Grammar School, Mrs Beulah W Howland prin.
Escondido Hardware Co, H W Beers pres, Winifred N Beers sec.
Escondido High School, M W Perry prin.
Escondido Land & Town Co.
ESCONDIDO LUMBER, HAY & GRAIN CO, W L Ramey Pres, G V Thomas Sec-Treas, Lumber and Planing Mill, Wholesale Grain, Hay and Rolled Barley etc, ft of Grand av, Tel 5.
Escondido Mercantile Co (H T Lyon, Eva M Lyon, Carrie A Lyon), gen mdse.
Escondido Mutual Building & Loan Assn, H T Lyon pres, Henry Nulton v-pres, H L Gongwer sec, Louis Leonhard treas.
Escondido Mutual Water Co, Niels Matzen pres, E E Turrentine treas, J B Dixon sec and gen mgr.
ESCONDIDO NATIONAL BANK, A W Wholford Pres, E G Logan V-Pres, J J Rutherford Cashier, Louise M Arndt Asst Cashr. (See adv).

WM. KONRAD HARDWARE CO.
BUILDERS HARDWARE
GLASS
PAINTS
CROCKERY
HAY & GRAIN
SEEDS
FUEL
FEED
4177 UNIVERSITY AVE.
East San Diego
HILLCREST 2584

CHALMERS "6"
HUPMOBILE "4"
Salesroom--
102 C ST.
MAIN 1600
Garage--
1356 FIRST
MAIN 187
W. B. Conniry
Distributor
San Diego County

PIANOS
VICTROLAS
SOUTHERN CALIFORNIA MUSIC COMPANY
630 C STREET
SAXOPHONES
SHEET MUSIC

SAN DIEGO FARM & MORTGAGE COMPANY

617 E Street
Timken Building
PHONES:
MAIN 34 - MAIN 1841

FARM LANDS
INSURANCE
LOANS
POINT LOMA REALTY



J. L. STURZ

TAILOR
FOR
MEN AND
WOMEN

The services of our Alteration Department may save buying an expensive suit

510 B ST.
Near Strand Theatre

Escondido Public Library, Everett Cooper librarian.
ESCONDIDO SAVINGS BANK, A W Wohlford Pres, G V Thomas V-Pres, E E Turrentine Cashier. (See adv).
Escondido Steam Laundry, N A Waring prop.
Escondido Union High School District Mrs W J Dean pres, Rev G W Dunlap sec, J V Dixon, J H Lipsen, Mrs E F Tabor, M W Perry principal High School.
Escondido Valley Land and Planting Co, W E Alexander (Anaheim), pres.
Escondido Vineyard & Winery Co, Donato Gozzoline (Los Angeles), pres, R B Alexander sec and treas.
Espinoso Juan (Francisca), lab.
Espinosa Maria Mrs.
Espinosa Wm (Arcenia), lab.
Eureka Ranch, E Grand av.
EVANS CHAS PERCY (Henrietta R) Prop and Editor Times-Advocate.
Evans W E, yd foremn Escondido Lumber, Hay & Grain Co.
Everett Albt, rancher, R D 2.

F.

Farmer Mary, drsmkr.
Farmer's Exchange (W A Bloomer, J H Lipsey), 2d hd gds.
Fay Laurel, asst Dr J V Larzalere, r San Marcos.
Fessenger Holley (wid J C).
Fields Theo A (Priscilla), 2d hd gds.
FIRE DEPARTMENT, John Baker Chief, Headquarters at Baker's Garage.
First Baptist Church, Rev Wm Thomas pastor.
FIRST NATIONAL BANK OF ESCONDIDO, F D Hall Pres, L R Tilghman V-Pres, H M Hall Cashr, Grand av cor Lime. (See adv).
Fischer Fred, rancher, Moosa.
Fish Harbert P H (Katie E), variety store.
Fish Percy H.
Fish Wilbur, clk Wm J Dean Co.
Fisher Lyndon L (Ruth), foremn Randolph Marketing Co.
Fisher Mary E (wid Horace).
Fisher Percy R (Sarah W), insp S D Con Gas & Elec Co.
Flower Olive A Mrs.
Flutenstine Edwd, waiter Mrs Mabel Russill, r Hotel Logan.
Foote Fred, pressmn Escondido Fruit Growers Assn.
Fornia Thos, cabtmkr.
Foss Robt B (Lillie) (San Pasqual Creamery).
Fox Albt W E (Kitty L), baggemn Santa Fe Ry.
Fox Herbt E.
Fox Phoebe J Mrs.
Fox Roy C (Emma), auto opr.
Frank Mary A, tchr R D 2.
Frazer Chas F, osteo.
Frazer Geo P (Helena E).
Free Methodist Church, Rev P S Barnes pastor.
Freeman Ransom C.
Fry Lee W, slsmn Escondido Lmbr, Hay & Grain Co.
Funch Julius G (May E), rancher.
Furno Jos, rancher.

G.

Gallagher Jas J (Mary), confy and lunch.
Gallagher John S, produce.
Gallagher Jos J, produce.
Gallagher Rose A.
Gallup Fred, vulc G E Waring.
Gardner Hart, clk M V Wisdom Co.
Gardner Steve (Marguerite), carp.
Gates Clara M Mrs.
GATES' HALF-SOLE TIRES, Geo E Waring Agent. (See adv.)
Gates Warren M (Beulah M) (Hinman & Gates).
Gay Henry G (Rachel A), slsmn J W Jones.
Gensler Harry (Clara), pkr Loveless Fruit Co.
George Frank F (Mary A), rancher, r R D 2.
George Fred E (Karolina), rancher, r R D 2.
George Freda, bkpr R A Agnew.
Georgerson E D (Martha), farmer, R D 1.
Georgeson Peter, dairy San Pasqual.
Gergen Herman L (Josephine), firemn Santa Fe Ry.
Gibson Mary A, clk Reinhold Barthel
Gibson Nathan A (Mary T).
Gibson Nathan A jr, auto mech, R D 2.
Gillig Walburga M (wid H A).
Gipps Richd E (Henrietta E), carrier P O Star route.
pastor Congregational Church.
Golch Marcus, hlpr Escondido Fruit Growers Assn.
Goll Victor W (Ruby M), slsmn.
Golsh Marcus (Elsie), auto opr Whetstone & Sibbald.

THE AGNEW SANITARIUM AND HOSPITAL FIFTH AND BEECH

Fully equipped to handle all cases requiring medical attention, particularly surgical, obstetrical and children. General nursing care by graduate nurses.

POULTRY, BEES, GARDEN SUPPLIES LIVE and DRESSED POULTRY
643-649 G ST. COR. SEVENTH
STILES POULTRY SUPPLY CO.

Gongwer Harvey L (Mary E), City Clerk and Water Supt.
Gonger Mary E Mrs, dep City Clerk.
Gorham Martin W, auto mech F E Kirkham.
Graff Wilfred V, pharm Rolfe's Drug Co.
Graham Geo P, clk Groerman Bros.
Granberry Jennie B Mrs.
Grangette Lorenzo (Marguerite), farmer R D 2.
Granville Edwd (Bessie M), tmstr.
Grape Day Park, Lime st.
Gravrock Augusta Mrs.
Gray C B, farmer R D 2.
Gregory Abel L, phys, office and res Logan Hotel.
Griffin David E (Lena).
Griffin Francis A (Marian I), wellborer, R D 2.
Griffin G Olin (Lillie), ranchhnd Geo R Crane.
Grigsby Geo, servicemn S D Con Gas & Elec Co.
GUARANTEE GARAGE (Oscar Hall, S M Patterson), General Auto Repairing, Auto Electricians, Yankee Battery Service Station Opp P O. (See adv).

H.

Haag Frank J (Vera F), R D 2.
Haag Frank T (Estella), farmer, R D 2.
Hagata Michl (Mary), farmer, R D 1
Hagata Peter, farmer, R D 1.
Hakes Edgar D (Minnie), auto mech F E Kirkham.
Hall Clarence, farmer, R D 1.
HALL FRED D (Helen M), Pres First Natl Bank of Escondido.
HALL H M, Cashier First Natl Bank and Sec-Treas Home Savings Bank
Hall Julia A (wid Pennisen).
Hall Mary E.
Hall Norman, rancher, R D 1.
HALL OSCAR (Pauline) (Guarantee Garage).
Halstead Grace F, clk Rolfe's Drug Co.
Hamrick Lester L, tchr.
Hamrick P S, tchr High School.
Hamrick Vesta M.
Haney Chas T (Mary E), real est.
Hanne A, rancher R D 2.
Hanne Edwd (Dora), rancher.
Hanscom Edwin S (Ida F).
Hanscom Frank A (Alice M), poultry yard.
Hansen Claude H, auto mech, Escondido Garage.
Hansen Peter (Ana), mgr Occidental Hotel.
Harding May.
Harding Susie O Mrs.
Harlow Hiram L (Bertha N), rancher R D 1.
Harlow Nina, R D 1.
Harlow Vera, R D 1.
Harris E R (Flora), rancher, R D 1.
Harris Genevieve, musician Princess Theatre.
Harroun Sterling C, loader Escondido Fruit Growers Assn.
Hartley Ira A (Tillie S), rancher.
Hartupee Edythe K, Millinery.
Hartzell Bertha Mrs.
Haskin Wm E, rancher.
Haskins Forrest D (Laura), poultry.
Hastings Gertrude, bkpr J W Jones.
Hastings Miles R (Susan).
Hasty Guy E (Grace).
Hatch Dorothy L, student.
Hatch Matilda (wid Edwd).
Hauschildt J, baker F W Schweickhardt.
Havens Louis A (Esther M), photo.
Hawkins Andw J (Ida M).
Hawkins Chas, auto opr Escondido express.
Hawkins Harry R, ranch hand.
Hayden Francis J (Ella), rancher, R D 1.
Hays Hiram C (Sarah), R D 1.
Haywood A M (Julia), R D 1.
Hazard Philip S, rancher.
Headington Nora L Mrs.
Headington Stephen D (Mary), rancher, R D 1.
HEATH JAMES H, Sec Escondido Chamber of Commerce.
Hedges Fannie D Mrs, first reader Christian Science Church.
Hedges Jos W (Fannie D), slsmn J W Jones.
Hegman John F (Matilda M), farmer.
Helen Myrtle, nurse Dr C F Frazer.
Helsel Ashton, bkpr First Natl Bank.
Helsel Harvey A (Wilhelmina).
Hendershoot Hugh (Helen), carp.
Henderson Kate.
Hernandez Seville, lab.
Heston Claude B, bldg contr.
Hewitt Chas, hlpr Escondido Citrus Union.
Hewitt Evelyn E, tchr High School.
Hewitt Henry E (Mary), rancher.
Hewitt L C, hlpr Escondido Citrus Union.

LEGS
ARMS
CRUTCHES
ARCHES
ELASTIC
BELTS
STOCKINGS
APPLIANCES
DEFORMITY APPARATUS



REPAIRING AT REASONABLE CHARGES
SAN DIEGO ARTIFICIAL LIMB CO.
1332 FIRST ST.
PHONE, MAIN 1677

STEWART & CASS
INSURANCE—BONDS—REAL ESTATE
228 B Street Phone, Main 1515

WASHING MACHINES
SEWING MACHINES
VACUUM CLEANERS
HEATING APPLIANCES
PORTABLE LAMPS
955 SIXTH STREET

Hartwell
ELECTRIC COMPANY

ELECTRICAL CONTRACTORS
LIGHTING FIXTURES
MOTORS, MOTOR REAIRING
MAZDA LAMPS
TELEPHONE, MAIN 318

Hickey A L (S B), farmer, R D 1.
Higgs Jeannette Mrs, pkr Escondido Citrus Union.
High Sydney, linemn Escondido Mutual Water Co.
Hill John (Hattie), farmer R D 1.
Hinman Chas R (L May) (Hinman & Gates).
Hinman Clarence J (Tillie C), clk Escondido Merc Co.
Hinman Mary A (wid Byron).
Hinman Walter V (Eva F), auto opr Union Oil Co.
Hinman & Gates (C R Hinman, Wm Gates), plumbing.
Hoenshel Geo M (Hoenshel Inv Co).
HOENSHEL INVESTMENT CO (Geo M Hoenshel), Real Estate, Loans and Investments, Natl Bank Bldg, Tel 279.
Hoffman Irene, grader Escondido Fruit Growers Assn.
Holcomb Newton J (Deborah), clk Wm J Dean Co.
HOME SAVINGS BANK OF ESCONDIDO, L R Tilghman Pres, H F Bloom, V-Pres, H M Hall Sec-Treas, Grand av cor Lime. (See adv).
Hook Benton A (Marie), supt Escondido Canning Co.
Hooper Ella, student.
Hooper Harley L, student.
Hooper Lewis B (Elizabeth J), real est and ins, dep County Clerk.
Hooper Margaret P, student.
Hooper Ralph L.
Hoover Chas E, clk W F Shelby & Son.
Hoover John B (Orissa L), chicken ranch.
Horticulture Bureau, M E Salsberg insp.
Hosmer Percy, produce.
Hotel Charlotta (R Helen Langford).
Hovey T A, slsmn Hoenshel Inv Co.
Howard Bert (Sarah), auto mech F E Kirkham.
Howard Nellie, maid Escondido Hotel.
Howell Dean E (Florence M), slsmn Escondido Lmbr, Hay & Grain Co.
Howell Dorothy, bkpr S D Con Gas & Electric Co.
Howell Heights Citrus Nursery, M L Howell prop.
Howell Melville L (Caroline S) (Howell Heights Citrus Nursery.
Howell Melville L jr (Howell Heights Citrus Nursery).
Howell Murray (Carmen), rancher, r R D 2.
Howey Theron A, prop Occidental Hotel.
Howland Beulah W Mrs, prin Grammar School.
Howland Rollie M (Beulah W).
Hoxsie Nein T, prop Oceanside Stage Line.
Hubbard Albt F (Lucie B), prop Central Garage.
Hudson Olen C.
Huffman Chas R.
Huffman Gretchen L, clk R L Huffman.
Huffman Hugh M.
Huffman Robt L (Mary), clothing.
Huling Fred, driver New Palace Transfer.
Hull Arthur E (Marie L), real est.
Hull Frank, rancher, R D 2.
Hummel Lena, pkr Escondido Fruit Growers' Assn.
Hummel Margt, pkr Escondido Fruit Growers Assn.
Hummel Mary (wid Matt).
Hummel Pauline, pkr Escondido Fruit Growers Assn.
Humphrey Graham H (Elsie), auto opr Webb Bros, R D 1.
Humphrey Pearl.
Humphrey Wm E (Gertrude), farmer, R D 1.
Hunt Ellen A (wid F B).
Hunt Frank B jr (Delia D) (Hunt Furn Co).
Hunt Furniture Co (F B Hunt jr).
Hunt Louise E, student.
Hurd Allen T.
Hurd Davis (Flora E), rancher R D 2.
Hyde Henry A V (Mary), janitor High School.
Hyne Wm, rancher.

I

I O O F Hall, Grand av.
Icke John, farmer.
Icke Wm H, rancher, RD 2.
Ihrig Susanna (wid C E).
Iiams Byron (Winifred), RD 2.
Iiams Grace D, RD 2.
Iiams Fargt.
Iiams Myrtle
Independent Stage Line, Mrs V L Caley agt.
INDEPENDENT TRANSFER CO (Ralph C Walker), Short and Long Distance Hauling, Grand av cor Maple. Tel 219 (See adv.)

Johnson-Saum Company
FUNERAL DIRECTORS
LADY ASSISTANT
N. W. Cor. Fourth & Ash
TELEPHONES SUNSET, MAIN 158 HOME 1158

NAT McDOWELL
Real Estate
No matter what you want, see us
Residences
Business Property
Ranches
Insurance
912 3rd St.
MAIN 4348

SERVICE BRANCH
936
SECOND STREET
NEAR BROADWAY
SAN DIEGO

SAVAGE TIRES

HAVE YOU SEEN THE SAVAGE SERVICE CREED?

Ireland Carl E (Emma F), clk Escondido Hdw Co.
Ireland Harry E, student.
Irvine Florence M, tchr High School.
Isaak Arthur, bxmkr Escondido Citrus Union.
Isaak Bernard F, foremn Escondido Citrus Union.

J

Jackson Emil, rancher, RD 2 .
Jacobson Blanche R Mrs
James Bros & Cooper (C M and W F James, C H Cooper), meats.
James Colonel M (James Bros & Cooper), r Valley Center.
James John F (Sadie), clk Robertson & Cassou.
James T L.
James Wm F (Alice) (James Bros & Cooper), and livestock.
Jantzen Catherine
Jantzen Herman B (Sarah), rancher RD 1.
Jaques Geo H (Myrtle A, pipe fitr Escondido Hdw Co.
Jenkins Julia (wid G R)
Jensen Mabel, pkr Escondido Citrus Union.
Jessop Joseph, buyer Escondido Canning Co.
Johnson Albt B, auto opr Escondido Lumber, Hay & Grain Co.
Johnson Capitola P, clk J J Gallagher.
Johnson Ernest L, pharm Reynolds & Blackburn.
Johnson Frank linemn Escondido Mutual Water Co.
Johnson Henry B (Florence), R D 1
Johnson Lila, student.
Johnson Mary C Mrs.
Johnston John jr (Dell), rancher.
Jones Arthur B (Sarah), slsmn Robertson & Cassou and City Treasurer.
Jones Chas F (Cora E), fruit pkr.
Jones C May.
Jones Jay E (Ella), rancher.
Jones John W (Ida), gen mdse.
Jones Marion W, auto opr Escondido Citrus Union.
Jones Verne A, bkpr Escondido Garage.
Jones Wm E (Theresa), metermn Escondido Mutual Water Co.
Jontz Abraham E (Florence), clk Escondido Mercantile Co.
Jordan Saml (Emily), meat ctr Pioneer Meat Market.
Juarez Catarino, lab.
Judson Andw (Mary), rancher RD 1
Judson Fred (Nellie), rancher San Pasqual.
Justice of the Peace, W N Bradbury.

K

Katzenberger Carl (Anna), rancher R D 1.
Katzenberger Nicy.
Kellogg Bell W (wid Wm M), asst sec Escondido Mutual Water Co.
Kelsey Alice H (wid R H).
Kemper Francis M Rev (Elizabeth), real est.
Kemper Maude E, bkpr Escondido Merc Co.
Kennedy James (Mary J).
King Jas H, bkpr Escondido Natl Bank.
Kinkead Nancy E Mrs, corsets.
Kinkead Ruskin, auto opr Pioneer Meat Market.
Kipling Irene A.
KIRBY JOHN A (Etta) (O S Shinn Co)
Kirkham Fred E (Helen E), auto opr
Kirkham Isaac N, auto mech F E Kirkham.
Kirkpatrick Ethel, tchr Grammar School.
Kirkwood Mary E (wid Thos).
Klee Delmar, auto opr Escondido Express.
Knapp Wm (Sarah H), rancher, R D 2.
Knappe Julius O (Bertha), tailor.
Kneeshaw A G, rancher.
Koehler Benj, emp Loveless Fruit Co
Koehler Bernard (Ruth), apiarist.
Kooker Floyd, bxmkr Escondido Fruit Growers' Assn.
Kramer Lewis C (Mary E), barber Leo Escher.
Kreiss Isaac (Jennie), rancher, RD 2
Kreiss P L, rancher, R D 2.
Kresse Edwd, R D 2.
Kreuscher Wm L (Clara K).
Kuchel Alvina Mrs.
Kuchel Nina, bkpr Hunt Furn Co.
Kuchel Robt (Alvina), rancher, r Reid Canyon.

L

Lachappa Aloisa.
Lachappa John, lab.
Lachappa Victoria.
Laguna Country Club, June Chafe pres, office Escondido Garage.
Lake Henry, lab.
Lambert Alameda Mrs.
Lane Mildred, asst postamster.
Langer Lucille.

4% ON SAVINGS DEPOSITS
$1.00 OPENS AN ACCOUNT
SOUTHERN TRUST & COMMERCE BANK
U.S. GRANT HOTEL BUILDING

PROCESS PATENTED BY THE SPRECKELS "SAVAGE" TIRE COMPANY SAN DIEGO, CALIF.
GRAFINITE TUBES
THE ONLY INNER TUBE GUARANTEED NOT TO STICK TO THE CASING

Greenwood Cemetery and Crematory

PHONE. MAIN 477 **40TH AND IMPERIAL AVE.**

WHY WORRY?



Drawing $50 per week

HERBERT N.
NEALE
General Insurance

Accident and Health
Automobile
Burglary
Fire
Compensation
Liability
Plate Glass
Fidelity Bonds
Surety Bonds

GEN. AGT.
OCEAN
ACCIDENT AND GUARANTEE CORP. LTD.
of London

All Casualty Losses Adjusted by This Office

443
SPRECKELS
BLDG.

WHY WORRY?



Drawing $50 per week

Langford R Helen (Hotel Charlotta)
Larzalere John V (Frances), phys.
Lavendahl Oscar N (Angie), battery service station.
Lawson Chester A (Nelly), auto slsmn.
Lee Wm E (Mary), rancher.
Lemondy John.
Leonard Lane S, rancher, R D 2.
Leonard Martin, rancher, R D 2.
Leonhard Harland L, student.
Leonhard Louis (Ina M), real est and treas Escondido Mutual Bldg & Loan Assn.
Lewis Ransford (Elinor), mfrs agt and rancher.
Liles Delia A Mrs, fire ins.
Lincoln Rufus V B (Nora B), poultry and eggs, R D 2 .
Lindbeck Leon, rancher, Reidy Canyon.
Lindsay Josephine (wid A S).
Linthicum E Clyde (Anna), mach.
Lipsey John H (Amy L) (Farmer's Exchange).
Litten O P, cigars and tobacco.
Livingston Hugh C (Maude), Escondido Citrus Fruit Co.
Lockyer Lewis R (Ada), auto opr.
LOGAN EDMUND G (Ella), V-Pres Escondido Natl Bank.
LOGAN HOTEL, L R Brown Prop (See adv).
Lomax Laniska.
Lonzo F (Dibello, Lonzo & Piollo).
Loomis Wm C (Esther A), Loomis & O'Dell.
Loomis & O'Dell (W C Loomis, E M O'Dell), 2d hnd gds.
Loveless Elery J (Ida A).
Loveless Robt D.
Lovell Hazel.
Lovell Thos R (Effie M), watchmn.
Luchau Wm H (Emma).
Lukowsky David (Sophie), junk dealer.
Lusardi Frank, auto opr Webb Bros.
Lusardi Henry (Elizabeth), farmer.
Lusardi John, farmer.
Lusardi Julia, grader Escondido Fruit Growers' Assn.
Lusardi Louis, farmer.
Lusardi Margarita, pkr Escondido Fruit Growers' Assn.
Lusardi Mary.
Lusardi Peter, farmer.
Lusardi Rachael.
Lyon Carrie A (wid H M) (Escondido Merc Co).
Lyon Eva M (Escondido Merc Co).
Lyon Horace T (Escondido Merc Co)

Mc

McCalister Geo (Henrietta L), feed yard.
McClellan Claude, cook Russill's.
McClure John S, rancher, R D 1.
McDaniel Alice (wid D W), millinery
McDaniel Ashford D (Mary), painter.
McDaniel Ray, musician.
McDermott Ida, R D 2.
McDonald Floyd, dtchtndr Escondido Mutual Water Co.
McDonald Lawrence, opr Escondido Mutual Water Co.
McDowell Louise Mrs.
McGarvin Deliah, clk Rolfe Drug Co.
McGarvin Ferris, auto opr.
McGarvin Richd F, auto opr Independent Stage Lines.
McKean Ann (wid W C).
McKean Nellie.
McLemore T J (Mamie).
McLennan Donald F (Sue A), rancher, R D 1.
McQuarrie John D (Ruby), prop Palace Hotel.
McSweeney Margt M, tchr High School.

M

Maddux Estel B (Kate), rancher.
Manchester E C, hlpr Escondido Canning Co.
Manna Ramon, lab.
Marago Frank C, cement pipe.
Marchus C J (Marie), rancher San Pasqual.
Marikle Frank A (Nellie G), carp.
Marikle John C (Ada) (Marikle Motor Co).
Marikle Motor Co (John C Marikle).
Marikle Neil.
Marsh Chester N (Anna), rancher.
Marshall Geo, student.
Marshall Sarah B (wid H J).
Martin Chas A E (Gertrude) emp Randolph Marketing Co.
Martin Cornelius M (Margt), teaming contr.
Martin Ernest E (Emma J), carp.
Martin Ernest E jr, R D 1.
MARTIN FRED S (Anne) (Auto Electric Shop) and (Central Garage).
Martin Gertrude L Mrs, sorter Randolph Marketing Co.
Marz Geo (Minnie), R D 1.
Masonic Club, A F Hubbard pres, A W E Fox sec, Lime cor Grand av
Masonic Hall, Lime cor Grand av.

GOODYEAR FABRIC CORD AND SOLID TIRES

J. P. LAURSEN
GIVENS BEADLESS TIRES
11TH AND MARKET STS. MAIN 853

LEE TIRES SMILE AT MILES



A. V. JEDLICK LADIES' TAILORS



"The House of Individuality" 1131 SIXTH ST.

Matthew Clara Mrs, lndywkr Escondido Steam Laundry.
Matthew Mary, lndywkr Escondido Steam Laundry.
Matthews G S (Carrie), lab.
Matzen Lois, student.
Matzen Niels (Carrie E), dentist and pres Escondido Mutual Water Co.
Maxfield Roger J (Mary).
Maxfield Ruby, bkpr A H Nelson.
May Enoch E (Elizabeth A), farmer.
Medearis Harry D (Margt), vulcanizing.
Meinast Clyde R, student.
Meinast Geo E (Clara E), slsmn O S Shinn Co.
Melbourne P E, rancher R D 2.
Melvin Edith A Mrs, tchr Grammar School .
Mendenhall Annie E (wid S J).
Mendenhall Chas (Nellie G), livestock.
Methodist Episcopal Church, Rev R E Wright pastor.
Meyer Clarence S (Florence), rancher, R D 1.
Meyer Herman C (Annie W), rancher, R D 1.
Meyer Ruth I, tchr High School RD 1
Meyers Emerson Rev (Jennie B), R D 1.
Michael Wm J (Celia), blksmth.
Miles Florence, pkr Escondido Fruit Growers' Assn.
Miller Elnora B, tchr High School.
Miller John S (Theresa).
Miller Rose M, bkpr.
Millikan L B, eng Santa Fe Ry.
Mingus Amanda (wid Truman).
Mitchell C Wm (Bessie).
Mitchell Phoebe R (wid Jas).
Mitchell Rebecca M, student.
Montiel Jas, rancher.
Montiel R G, rancher.
Moon Alonzo R, jeweler.
Morago Frank C (Elisalda), cement pipe mfg.
Morgan Abbie M.
Morgan Amelia C.
Morgan Annie E (wid Jas).
Morgan Elmer E, painter.
Morgan Evelyn L (wid Simeon).
Morris Chas O (Lulu) lab.
Morris Edgar (Hazel), lab.
Munson Peter, lab Escondido Mutual Water Co.
Murphy Louis J (Pearl), rancher, R D 3.
Murphy Wm T, harnessmkr.
Murray E (Jennie), rancher.
Murray Irma, pkr Escondido Citrus Union.
Murray Jennie Mrs, pkr Escondido Citrus Union.
Myers Cecil D (Julia), auto opr.
Myers Emerson R (Jennie B), rancher R D 1.
Myers Frank E (Willie), rancher, R D 2.
Myers Willie Mrs, emp Escondido Fruit Growers' Assn.

N

Nachtigall Peter A (Anna M), rancher, R D 2.
Nack Arthur H, rancher, Reidy Canyon.
Nash Carl W, clk Hunt Furn Co.
Nash Lala.
Nash Orren L (Anna A), rancher.
Nazarene Church.
NEAL & DEASY, Supts Accident and Health Dept, Pacific Mutual Life Ins Co, 625 E San Diego (See left bottom lines and page 48).
Neely Beatrice (wid J E).
Neely Harriet G, tchr.
Neil Allen A, slsmn J W Jones
Nelsen Arthur H (Louise C), automobiles.
Neufeld Abraham, lab.
Neufeld Anna.
Neufeld Frank A Rev (Mae M), pastor Nazarene Church.
Neufeld Jacob, hlpr Escondido Canning Co.
Neufeld John J, rancher.
Neufeld Nicholas, farmer.
New Palace Transfer, E E Turner prop.
Newcomb Lelia G Mrs, music tchr.
Newcomb J S, rancher, R D 2.
Newman Wm, rancher, R D 2.
Newton Archie, floormn Escondido Garage.
Niemyer Guy E, hlpr Escondido Canning Co.
Nordahl A W, rancher.
Norton Beryl, student.
Norton Chas E.
Norton Clarence E (Lilly S), clk Escondido Hdw Co.
Norton Dorothy, clk, Ting's Pharmacy.
Norton Mildred, student .
Nulton Edwd E.
Nulton Everett Mrs.
Nulton Henry (Isabella).
Nulton Lucinda S (wid S D), nurse.
Nydall Fred (Mary), R D 1.

THE MODEL MARKET
Meats, Fish Eggs, Butter
NEAREST TO ALL DEPARTMENT STORES
Broadway bet. Fifth and Sixth Sts.
CLOSEST TO FIFTH AND BROADWAY
MAIN 2137

DON'T FAIL TO VISIT THE
ALASKA CURIO AND FUR STORE
M. B. BALES
Complete line of Alaska Army, Navy and California Souvenirs
Most complete line of Moccasins in the city
Furs Sold. Remodeled and Repaired
333 W. Broadway
SAN DIEGO HOTEL
923 FIRST ST.

REAL ESTATE CITY AND COUNTRY
E. E. SELMSER
719 F Street Tel. Main 2948
LOANS AND FIRE INSURANCE

HARRY FISHER & CO.
GENERAL INSURANCE, REAL ESTATE, BONDS
240 C STREET

I. L. ENO
KODAKS
PHOTO SUPPLIES
PICTURE FRAMING
419 BROADWAY
PHONE, MAIN 1676



TIRES AND ACCESSORIES
AUTO TIRE CO.
5th and A
Main 2404

O

Oak Hill Cemetery.
Oaks David T (Sara B).
Oaks Elmer P (Maris M), agt Union Oil Co.
Oaks Ernest L, student.
Oaks Oliver (Alice D), rancher.
O'Brien John J Rev, pastor St Mary's Catholic church.
O'Brien Mary.
Occidental Hotel, T A Howey prop.
Oceanside Stage Line, N T Hoxsie prop, Princess Theatre Bldg.
O'Dell Emery M (Loomis & O'Dell).
O'Dell Pansy, opr Pac T & T Co.
Oderlin Jesse A (Barbara L), apiarist and lather.
Olds Carleton M, vulc H D Medearis.
Olds Nelson (Ada).
Olivier P (Rose P) (P Oliver Jewelry Co).
Olivier P Jewelry Co (P Olivier).
Ollerton Earl A, atuo opr Escondido Steam Lndy.
Olson Christina (wid C W).
Olson C A (Mary J), shoe repr The Bootery.
Ortego Andw, rancher, R D 2.
Ortego Louis (Natalie), lab.
Ortego Louise.

P

Pacific Telephone & Telegraph Co, B D Button mgr.
Page J R (Mary), farmer, R D 1.
Palace Hotel, John D McQuarrie prop.
Palmeter Merle S, rancher.
Parent Teachers' Assn, Elinor Williams sec.
Parker Frank, rancher.
Parkhurst Edmund (Emma) dry gds.
Parrott Frank E (Idella).
Parrott Idella Mrs, pkr Escondido Citrus Union.
Patrick Anna, R D 2.
Patrick Chas H, R D 2.
Patrick Fremont (Ona H), carp.
Patrick Louis F (Sarah E).
Patrick Major K, R D 2.
PATTERSON SAML M (Goldie) (Guarantee Garage).
Pattner Geo A.
Paul Mary Mrs.
Pauletto Antonio.
Pauletto Santo.
Peck A E, wire chf Pac T & T Co.
Peet Everett (Mary), farmer, R D 1
Peet Rex (Janet E), R D 1.
Pence Mninie A (wid Willard).
Pendergast Sarah Mrs, Milliner.
Pendleton Opal, grader Escondido Citrus Union.
Penny Gladys, tchr Grammar School
Penny Muriel.
Perez Louis, lab.
Perry Martin W (Iona M), prin Escondido High School.
Peterman Laura.
Petersen Geo, auto opr Webb Bros.
Petersen Karl E (Bertha), mgr Webb Bros.
Petersen Violet M, clk F W Schweickhardt.
Phillips Mary B Mrs, R D 1.
Pickering Geo W (Laura).
Pickwick Stages, Mrs V L Caley agt.
Pierce Clyde C.
Pierce Frank (Minnie), opr Escondido Mutual Water Co.
Piollo Jos (Dibello, Lonzo & Piollo).
Pioneer Meat Market (Louis Cassou, G F Bartley).
Pirnie Wm (Henrietta B), foremn Escondido Fruit Growers' Assn.
Pliens Jos (Heln).
Pliens Josephine, pkr Escondido Citrus Union.
Ponsford Harriet, music tchr.
Porter Clarence, driver Escondido Laundry Co.
POST OFFICE, Chas W Corey Postmaster.
Praul David (Lida), lab.
Pray Alfd W (Cora B), painter.
Pray Kath, grader Escondido Fruit Growers' Assn.
Pray Richd, auto opr R A Agnew.
PRESTO LITE SERVICE STATION (Central Garage), N Lime St.
Princess Theatre, N O Emit prop.
Prior Alline K (wid F O).
Prior John W.
Prior Saml (Nellie C), harness and shoe repr.
Prior Wm W (Letitia), rancher, Hill av.
Pugsley May, pkr Escondido Fruit Growers' Assn.

Q

Quade Fred, rancher, R D 2.
Quinlan Edwd (Rose), rancher.
Quisquis Geo (Viola), R D 1.
Quong Wo, gardener.

R

Ramey Wm L (Florence A), pres Escondido Lumber, Hay & Grain Co.
Rand Clarence A (Leola S), rancher.
Rand Franklin P (Mary E), rancher.

George F. Otto & Son Florists and Nurserymen
NURSERY, 35TH AND NATIONAL AVE. PHONE, MAIN 7086
FLORAL DEPOT Cor. SIXTH and B
PHONES MAIN 759 HOME 1207


Pianos
Player
Pianos

Thearle Music Co.
640 Broadway

"The
World's
Best"


RANDOLPH MARKETING CO, G E Yost Mgr, Packers and shippers of Golden Quality Oranges and Lemons, ft of Grand av, Tel 6.
Ratzlaff Henry, farmer, R D 2.
Ratzlaff Jacob H.
Ratzlaff John B (Justina), lab.
Ratzlaff Jos, lab.
Ratzlaff Mary.
Reagen Wm J (Maysie), electr.
Rechnitzer Ferdinand (Dagmar B), clk Hunt Furn Co.
Rece Jos B (Luella), rancher.
Reed Audra M Mrs (Bower & Reed)
Reed Maude Mrs.
Reed Melvin B (Audra M).
Reeve Charter, rancher R D 1.
Reid Robt emp Escondido Fruit Growers Assn.
Reid Sadie, grader Escondido Citrus Union.
Reidy Viola Mrs.
Reidy Wm B, rancher.
Reimer Henry B, prsmn Escondido Fruit Growers Assn.
Reimer Jacob J (Lena), clk.
Reimer Minnie, pkr Escondido Citrus Union.
Reimer Peter A (Sarah), clk.
Reisenwebber Chas (Edith), barber.
Reisenwebber Leon, fruit grader.
Rennebeck Claus H (Lela), R D 2.
Rest Awhile Inn Mrs J B Dodds res phys and mgr.
Reynolds Frank H (Lou) (Reynolds & Blackburn).
Reynolds Susanna Mrs.
Rhodes Glen O, R D 2.
Rhodes Ruth, tel opr Pac T & T Co.
Rhodes Wm A (Rachel), rancher.
Rice Geo B (Margaret A), City Marshal and supt of streets.
Rickard Clarence E (Mabel), meat ctr Pioneer Meat Market.
Riesenweber Chas (Edith E), barber
Riesenweber Leon C.
Riezebus Wm A, rancher, R D 2.
Riley Lucinda F (wid Jas).
Risdon G W, Twin Oaks rd.
Rivers Edwd (Ruth), lab.
Robb Hugh W (Ethel), blksmth.
Robbins Philip A, clk P O.
Roberts Ernesto (Maria), winemkr.
ROBERTSON ANDREW T (Anna M) (Robertson & Cassou).
ROBERTSON & CASSOU (A T Robertson, M A Cassou), Hardware, Implements, Guns, Paints, Oils and Glass. Grand av nr Kalmia. (See adv).
Robson Anna, clk L A Havens.
Robson Harvey J, rancher.
Robson John T, rancher.
Roche Thos, blksmth.
Rockwood Lester D (Mary), R D 1.
Rodiguez Josephine C.
Rodiguez Marsellina.
Rodiguez Peter J, lab.
Rodiguez W F.
Rolfes Drug Co (Herman Rolfes).
Rolfes Herman (Anna M) (Rolfes Drug Co).
Romero Edwd, lab.
Ross Mary Mrs, cleaning and pressing.
Rounds Mildred, tchr Grammar Sch.
Rudloff Alfd (Emma), baker F W Schweickhardt.
Runge Erick E (Beulah), lino opr Times-Advocate.
Runser Jas A, rancher, R D 2.
Runser James jr, clk Wm J Dean Co.
Russ Fred A, ranch foremn.
RUSSILL MABEL (wid Harry S), prop "Russill's, a Place to Eat." (See adv).
RUSSILL'S, A PLACE TO EAT, Mrs Mabel Russill prop. (See adv).
RUTHERFORD JOHN J (Flossy), Cashier Escondido Natl Bank, Notary Public and Insurance.
Rutherford Wm G (Jane), farmer.

S.

St Mary's Catholic Church, Rev John O'Brien pastor.
Salazar John, tmstr Escondido Lumber, Hay & Grain Co.
Salsberry Kenneth K, pkr Escondido Citrus Union.
Salsberry Malbon E (Gladys), horticultural insp.
San Diego Consolidated Gas & Elec Co, L A Wright dist agt.
San Diego Union & Tribune, C S Sharp agt.
San Pasqual Creamery, R B Foss prop.
Sanchez Felibeato (Rose), rancher, R D 2.
Sanchez Francisco (Maria), lab.
Sanders John E (Evelyn), auto opr Standard Oil Co.
SAVAGE TIRES AND GRAFINITE TUBES, Manufactured by the Spreckels "Savage" Tire Co, San Diego. (See bottom lines and page 5.)
Schnack Chas F (Nellie L), rancher.
Schnack Earl P, autos.
Schnack Esther, student.

IRWIN & CO.

HAY, GRAIN,
FLOUR,
MILL FEEDS,
POULTRY
FEEDS,
GRAIN BAGS,
WOOL BAGS,
SACK
TWINE,
COAL

Main office
FOURTH AND K
PHONES:
MAIN 440
HOME 1440

STEWART C. KENDALL

General Insurance

309 First National Bank Bldg.
Telephone
MAIN 2941

FORD BARNES CO.
1055 SECOND STREET
SAN DIEGO OIL STATIONS

HOOD TIRES AND TUBES
McGRAW TIRES AND TUBES
MONOGRAM OILS AND GREASES
UNION GASOLINE
MOTOREZE AND ARISTO MOTOR OILS
TUNGSTEN SPARK PLUGS

FIELD-AUSTIN SAFE CO. 1131 THIRD STREET
TELEPHONE, MAIN 764
SAFES - FILES - DESKS - SUPPLIES



STOLL'S
Multigraph Shop
AND
Advertising Bureau
MAIN 16
710 Watts Building

MULTIGRAPHING
ADDRESSING
TYPEWRITING
MAILING
MIMEOGRAPHING
MAILING LISTS
Public Stenographer

L. M. STOLL, MGR.

FRANK A. HUNECK

FURS

MASONIC TEMPLE
1401 Fifth

Schnack Peter (Mary A), member Board of Trustees
SCHUNEMANN HARRY L (Auto Electric Shop) and (Central Garage).
Schwab Frank (Pauline), rancher.
Schweickhardt Fred W, baker.
Scripps Dola B, Escondido Canning Co.
Scripps Thos O, v-pres and mgr Escondido Canning Co.
Seamans G, pkr Escondido Fruit Growers Assn.
Sedding W A, barber Wm Butler.
Sellers O R, tinner Escondido Hdw Co.
Seventh Day Adventist Church.
Seventh Day Adventist School, Emma Hengst tchr.
Sharp Clarence S, agt S D Union and Tribune.
Shang Chas, clk M V Wisdom & Co.
Shelby Jesse O (Leah) (W F Shelby & Son).
Shelby Wood F (Myrtle) (W F Shelby & Son).
Shelby W F & Son (W F and J O Shelby), grocers.
Sherwood Joseph W (Addie M), real estate.
SHINN OLIVER S (Donna) (O S Shinn Co).
SHINN O S CO (O S Shinn, J A Kirby), Groceries, Produce, Poultry Supplies and Seeds, Grand av bet Lime and Kalmia. (See adv).
Shug Chas, slsmn W F Shelby & Son.
Sibbald L R (Grace A).
Siebert F A, hlpr Randolph Marketing Co.
Sigler H, rancher R D 2.
Sikes Edwd Z (Emma), rancher, R D 2.
Sikes Elsie, tchr.
Sikes Harry A (Rachel).
Sikes Rachel M Mrs, millinery.
Simmons John A (Jennie), bldg contr contr.
Simmons Marguerite E, student.
Simmons W H (Jennie E), rancher.
Simon Finley, rancher.
Simpson Arthur.
Simpson Bldg, Grand av cor Lime.
Simmons John A (Jennie), bldg
Simpson Jos A (Anna).
Simpson Walter.
Singer Albt A.
Singer Ernest, ranchhd.
Singer Frank (Elvina).
Singer Hattie A.
Slade Fred S, rancher, R D 2.
Slanker Alice Mrs, drsmkr.
Slosson Cyrus, baggagemn Santa Fe Ry.
Smeltz Edwd.
Smeltz Wm Mrs.
Smith Albt, clk J W Jones.
Smith Anna B Mrs.
Smith Chas H (Sadie), carrier P O Star Route.
Smith Elmer, rancher Moosa.
Smith Esther.
Smith Gladys.
Smith Grace Mrs, rest.
Smith Herbt L (Rosa F), meat ctr James Bros & Cooper.
Smith Howard G, printer.
Smith Jas.
Smith Mary E E Mrs.
Smith Sarah E (wid W H).
SMITH THERON J (Josephine), Real Estate, Farms and Ranches, Loans, Grand av nr Post Office. (See adv).
Smith Thos E, chef Mrs Mabel Russill, r Hotel Logan.
Smith Wallace D (Grace).
Socin Peter, rancher, R D 1.
Socin Rose, pkr Escondido Citrus Union.
Sommer Theresa, pkr Escondido Citrus Union.
Sonneman Rudolph (Jane), baker Reinhold Barthel.
Soper Mary Mrs.
Soto Albt, lab.
Soto Antonio (Hattie), lab.
Soto Fred.
Soto Ramon, rancher.
Spargur John W (Emily).
Spiritualistic Temple.
Spurling John, farmer R D 1.
Spurling Kingsley A, R D 1.
Staggs Wilbur, auto opr.
Stammer Carl A (Adeline), poultry.
Standard Oil Co, F C Eastman spl agt.
Stearns Cecil F.
Stearns Chas W (Edna W), blksmth.
Stearns Edna W Mrs, grader Escondido Fruit Growers Assn.
Stedman Ethel Mrs.
Sterling Jas A, rancher.
Stevens Don S.
Stewart Alex (Margt A), farm implements.
Stewart Elizabeth O.
Stewart Gertrude Mrs, pkr Escondido Citrus Union.

More Value for Less Money
WHITING-MEAD COMMERCIAL CO. OF SAN DIEGO
Plumbing Material, Paints, Pipe, Hardware, Roofing Paper, Electric Goods, Wall Board, Sash and Doors, Wrecking Department
OFFICE AND WAREHOUSE, FIRST N. E. COR. G PHONE, MAIN 709

Property Managers and Rent Collectors

LOUIS C. MASTEN
Real Estate and Insurance
TIMKEN BUILDING

Stewart Hugh M, student.
Stewart Wallace A (Hattie), rancher.
Stiff Ira C (Ora M), painter.
Stiff Margaret.
Stiff Ora M Mrs, clk Escondido Merc Co.
Stigleman Jack H, electr Central Garage.
Stiles E Stuart, uphol Marikle Motor Co.
Stiles Frank (Seralda), township constable.
Stiles Geo P.
Stiles John E, dep sheriff and dep Co Assessor.
Stiles Meta.
Stinson J B, warehsmn Escondido Canning Co.
Stockwell Matthew A, farmer.
Stone Florence Mrs.
Storey Wm C (Lovie), watchmn Escondido Fruit Growers Assn.
Stother Maggie (wid T R).
Stotler Elrie.
Stowell Albt T, tailor J O Knappe.
Strand Martha Mrs.
Streeter Lettie E.
Strong R D, hlpr Escondido Citrus Union.
Sullivan Danl, tailor J O Knappe.
Summers C Miss, pkr Escondido Fruit Growers' Assn.
Suttle Icibinda A (wid H H).
Swem Ole P (Lizzie), shoe repr.

T.

Tabor E F Mrs, pres Parent Teachers' Assn.
Tabor Gertrude (wid E F), member Escondido Union High School Dist Board.
Takken Harry B (Selma), clk The Bootery.
Tarvin Erasmus M (Mary E).
Tarvin Frank J (Mabel), cement wkr.
Taylor David F (Nettie L).
Tharpe Alice Mrs, opr Pac T & T Co.
Thiehoff Etta Mrs.
Thomas Christabel.
Thomas Della C.
Thomas Geneva.
THOMAS GEO V (Elizabeth), V-Pres Escondido Savings Bank and Sec-Treas Escondido Lumber, Hay & Grain Co.
Thomas Wm Rev (Amy), pastor First Baptist Church.
Thompson A M, atty.
Thompson Edwd (May), mach.
Thompson Eloise.
THOMPSON FRANK G (Louise C), Funeral Director and Embalming. Office and Chapel S Lime, Phone 78. (See adv).
Thompson John S (Ella W), slsmn W F Shelby & Son, and member Board of Trustees.
Thompson John W (Mary A), rancher.
Thompson Martin (Hester A), auctioneer.
Thompson May V.
Thompson Wm, rancher R D 2.
TILGHMAN LESTER R (Mary E), Pres Home Savings Bank and V-Pres First Natl Bank.
TIMES-ADVOCATE (Daily and Weekly), Percy Evans Editor.
Timm Louis J (Augusta), rancher, R D 1.
Ting Darwin M (Lucy K) (Tings Pharmacy).
TING'S PHARMACY, D M Ting Prop, Agent for Nyal's Family Remedies, Kodak Films and Finishing, Grand av nr Lime, Tel 239.
TIP TOP AND KLEEN MAID BREAD, Manufactured by Snowflake Baking Co, 701, 16th, San Diego. (See right bottom lines and page 16).
Totten Agnes Mrs, lndywkr Escondido Steam Laundry.
Totten Benj F, farmer.
Totten Merle.
Tracey Frank M Dr, r Twin Oaks.
Trenton Apartments, Indiana av cor Kansas.
Trinity Episcopal Church, Rev G W Dunlap rector.
Troutman Esther, tchr.
Trussell Ray, R D 1.
Turner Earl E (New Palace Transfer).
TURRENTINE EDGAR E (Ethel A), Cashier Escondido Savings Bank, Notary Public and Insurance.
Turrentine Howard B (Veda L), bkpr Escondido Lumber, Hay & Grain Co.
Trrentine John N (Mary E), ins and inv.
Turrentine Lawrence N (Carrie M), atty.
Turrentine Lucy H, bkpr Times-Advocate.
Tuttle Caroline Mrs.
Tuttle Chas B, gardener.

UNIFORMS MADE TO ORDER
JACK HORNER
NAVAL TAILOR
448 W. B'WAY

BATTERY "EXIDE" SERVICE
DELCO REMY KLAXON
CARLSON AND SIMPSON
Auto Electricians
UNION AT C

LOUIS MASSIE WINN DOCTOR OF OPTOMETRY
EYES EXAMINED. GLASSES FITTED
TEL., MAIN 221 201 AND 212 WATTS BLDG. 620 E STREET

William Kettner
GENERAL INSURANCE
Tel., Main 2183 334-335 SPRECKELS BUILDING

Tuttle H A, emp Randolph Marketing Co.
Twiss Verne N, waiter Russills.

U.

Uhland Jacob, rancher R D 2.
Umpleby Geo S Rev (Sarah E).
Union Oil Co, E P Oaks agt.
Urschel Jacob W (S May), undertkr.
Urschel Oscar W (Emma D), foremn Escondido Garage.
Uscher O B, dept mgr Escondido Lumber, Hay & Grain Co.

V.

Vail Arthur G (Ethel L), farmer.
Vanasen Earle L, auto repr.
Vanasen Gladys B, clk W H Vanasen.
VANASEN WM H (Carrie H), Dry Goods, Notions and Furnishings, Grand av nr Lime, Tel 286 J.
Van Deventer Laura.
Van Deventer Martha Mrs.
Van Kammen Sadie M Mrs, bkpr Escondido Natl Bank.
Vesco Jos (Mary), R D 1.
Vestal Freeman (Augusta), eng.
Vestal Madison T (Julia), rancher, R D 2.
Veterans Club.
Vinnicum Grace Mrs, tchr High School.
Volk W D, rancher R D 2.
Von Hoesten Henry, rancher.
Von Hoesten Olga M, pkr Escondido Citrus Union.

W.

Wade-Bert L (Irene).
Wade Hettie M Mrs.
Wade Wm F (Anna), R D 1.
Waldo Harry B (Mae), farmer.
Walker Florence V, student.
WALKER RALPH C (Frances E) (Walker's Service Station) (Independent Transfer Co), and Agt Am Ry Express, Grand av cor Maple, Tel 219. (See adv).
WALKER'S SERVICE STATION (Ralph C Walker), Gas and Oils, Auto Accessories, Vulcanizing, Auto Tires. Grand av cor Maple, Tel 219. (See adv).
Wall Anna.
Wall Henry, rancher R D 2.
Wall John, fruit grader.
Wallace Wm P (Susan), rancher.
Waller Emmet, hlpr, Escondido Lumber, Hay & Grain Co.
Waller Ruth, pkr Escondido Fruit Growers Assn.
Walsh E R, rancher R D 2.
Walton Geo L (Cath L).
Ward Abelino J (Mary), lab.
Ward Edwin F.
Waring Albt L (Lottie E).
WARING GEO E (Esther M), Auto Tires and Retreading, Gates' Half-Sole Tires, Auto Accessories, Etc. (See adv).
Waring Hazel G, sub clk P O.
Waring Norman A (A May), prop Escondido Steam Lndy.
Warren Frank E, lab.
Wassman Manoah C, city emp.
Wassman Mary E (wid Henry).
Waters James W (Ethel E), feed yard.
Watrous Arthur E (Emma L), clk Wm J Dean Co.
Wayne Fred, hlpr Escondido Citrus Union.
Wayne Nette, pkr Escondido Fruit Growers Assn.
Wayne Perry S, prsmn Escondido Citrus Union.
Wayne Winnie, pkr Escondido Fruit Growers Assn.
Wayne W J, emp Escondido Fruit Growers Assn.
Weaver Wm H (Myrtle), tinner Escondido Hardware Co.
Webb Bros (E L & R C), trucking and transfer.
Webb Elmer L (Webb Bros).
Webb E H, rancher, R D 1.
Webb Grant G (Essie M), auto opr Standard Oil Co.
Webb Robt, emp Escondido Fruit Growers Assn.
Webb Warren M (Ida), carp.
Weeding Elmer J, shoe repr Saml Prior.
Weeks Wm J (Emma), carp.
Weil John (Estella M), gasmkr S D Cons G & E Co.
Welch Wm, auto mech Escondido Garage.
Wells Frank C (Minnie M), dtchtndr Escondido Mutual Water Co.
Welty Carl, student.
Welty David (Rowena E).
Welty Owen L (Daisy W).
Wenner Chas R, rancher.
Werner Sarah Mrs.
Werner Wm W (Kath), R D 2.
Wessels Clara.
Wessels Geo (Hulda).
Wessels Ruth, clk F W Schweickhardt.
West Martha.


EMMA EGBERT WILLIAMS
Manager

HEBRON HOME

FOR AGED PEOPLE
(Incorporated)
Undenominational
Established by EMMA EGBERT WILLIAMS
25 Years experience in caring for aged people
1825 NEWTON AVE.
PHONE, MAIN 3669
SAN DIEGO, CAL.

PHONE, MAIN 4826 PHONE, MAIN 4826
HECK TRANSFER AND STORAGE
1031 FOURTEENTH —SERVICE GUARANTEED— SAN DIEGO, CALIF.

CHAS. R. McCORMICK LUMBER CO.
Wholesale and Retail Dealers PHONE MAIN 4991 OFFICE, YARDS, PLANING MILL AND WHARVES FOOT OF 24TH. ON BAY

Western Union Tel Co, Santa Fe Depot.
Westmoreland Alonzo S.
Westmoreland Chas F (Bessie), ditchtndr Escondido Mutual Water Co.
Westmoreland Eugene A, lab.
Weston Walter S (Florence), rancher.
Whetstone Elsie I, tchr.
WHETSTONE R ROY (Margie L), Mgr Escondido Express.
Whighman Arthur N (Namoi), lab Escondido Mutual Water Co.
White A Edgar (Dorie M), rancher.
White Carlos H, R D 2.
White Lloyd O.
White Martin E (Maggie), rancher.
Whitsett Willis R, meat ctr Pioneer Meat Market.
Wical Chas H (Alice M), rancher.
Wiley A Guy (Hazel), linemn Pac T & T Co.
Wilhite Fielding, rancher.
Willard John A, rancher.
WILLARD STORAGE BATTERY SERVICE STATION, Escondido Garage. (See adv).
Willbanks Anna, landywkr Escondido Steam Lndy.
Willbanks Flora A Mrs.
Willbanks Fred.
Willbanks Jesse, mot pict opr Princess Theatre.
Williams Elinor, tchr Grammar School.
Williams Thos, auto mech John Baker.
Williams Walter P (Cora B), carp.
Wilson Calvin (Nina), rest.
Wilson Eva M, student.
Wilson J Claude (Miriam), real est.
Winn Belle (wid W H).
Winter John E (Norma C), clk Escondido Merc Co.
Wisdom Alta, student.
Wisdom Guy W (Mittie), Hill av.
Wisdom Milton V (Mildred) (The Bootery), shoes.
Wisdom Pierce J, City Recorder and Justice of the Peace, Escondido.
Wisdom Pierce J jr (Nellie), mgr The Bootery.
Witt Freeman C, civ eng.
Witte Christian (Wilhelmina), carp.
WOHLFORD ALVIN W (Sallie B), Pres Ecsondido Nat'l Bank and Escondido Savings Bank.
Wohlford Mary K.
Wolin Jonas F (Ruth E), foremn county roads.
Women's Club Building Lime st.
Woodnut Lloyd M, R D 1.
Woolsey David J Rev (Alice H).
Woolsey Ruth, student.
Worthen John (Mary), rancher.
Worthen May E (Escondido Dairy).
Wright Lester A, dist mgr S D Con Gas & Elec Co and pres Chamber of Commerce.
Wright Ralph V (Velma B), auto mech Central Garage.
Wright Robt E Rev (Caroline J), pastor Methodist Episcopal Church.
Wyatt Belle J (wid Jas).

Y.

YANKEE AND U S L BATTERY SERVICE STATIONS (Guarantee Garage), opp P O. (See adv).
Yarnell Celia, student.
Yarnell Harold A (Lena), eng Pioneer Market.
Yarnell Harold E, eng Pioneer Meat Market.
Yarnell Helen, pkr Escondido Fruit Growers Assn.
Yarnell John D (Locelia), repair shop.
Yetter Martin S, rancher, R D 2.
York G L Mrs.
Yost Geo E (Rebecca M), dist mgr Randolph Marketing Co.
Young Albt E (Rose M), rancher, R D 2.
Young Clemens D (Gussie L), musical mdse and books and staty.
Young Elmer E (Matilda), rancher,
Young Ermina A Mrs, pkr Escondido Fruit Growers Assn.
Young Ezra E (Ermine A).
Young Wm W (Ida M), servicemn Robertson & Cassou.
Young Willis M (May D).

Z.

Zeller Glenn, clk.
Zeller Lawrence.
Zeller Wm J, rancher, R D 1.
Zickefoose D Clinton, tmstr.
Zimmer John J jr.
Zimmerman Georgia, opr Pac T & T
Zimmerman John J (Katie), rancher, R D 2.
Zimmerman Margaret.
Zimmerman Valentine T.
Zosel Chas T (Mary), rancher.
Zuiderweag Barendt (Aaltje), emp Escondido Lumber, Hay & Grain Co.



Charles Dodson

Fire Insurance

Notary Public

Open Saturday Afternoons
511 Granger Bldg.
PHONE MAIN 5212

ELMER A. LASH

GENERAL AUTO REPAIR

My Specialty-
PACKARDS
REOS
All Models

218 B ST.
PHONE, MAIN 1425

CARPENTER'S INC.
1036 6TH ST., NEAR BROADWAY
HOME 1030; MAIN 828

THREE FLOORS OF Commercial Stationery, Office Supplies, Filing Systems and Devices, Books, Fine Stationery and Engraving.

DESK DEPARTMENT ON THIRD FLOOR

Money
TO LOAN ON ANYTHING OF VALUE
WHAT HAVE YOU?
CENTRAL LOAN OFFICE
761 Fifth Street, near F

LEATHER
SHOE Findings Store Supplies Machinery
DISTRIBUTORS
NORWALK TIRES
WESTERN LEATHER SUPPLY CO.
417-21 F St.
BOTH PHONES

Fallbrook Directory
1920

FALLBROOK

62 2-10 miles N of San Diego. Elevation 730 feet.

Abell Jas N, rancher, RFD 1.
Anderson Gladys.
Anderson Lettie M Mrs.
Anderson O A, rancher.
Angelo Marguerite Mrs.
Ardes Alzino, tchr High Sch.
Aubert Adele Mrs.
Aubert Jules A, rancher.
Aubert Louise A.
Aubert Paul W.
Bailey Edwin L, mus mdse.
Baker John L (Nora L), lab.
Barnes Geneva E, rancher.
Barry L O, prin Grammar Sch.
Beeler John M (Lucia E), rest.
Bell A Mrs.
Bell Delano M, lab.
Bell Frank S (Margaret J).
Bertsch David.
Bishop Mary L Mrs.
Boren Benj F, rancher RD 1.
Blackridge Rolin H, civil eng.
Blust Chas, rancher.
Brand Frances G.
Brandon Albt.
Brandon Everett W.
Brandon Frank S.
Brandon Roy.
Bronett Simon.
Brown Cyrus F (Elizabeth), railwaymn.
Brown Jas W, rancher.
Brown LeRoy (Margaret), rancher.
Brown Sara Mrs.
Burge Wm, rancher (Maud).
Busch Philip C (Julia T), rancher, RD 1.
Cairns C A, rancher.
Calderwood W F, rancher.
Campbell Aileen K Mrs, pub Fellowbrook Enterprise.
Campbell Geo G.
Campbell Laurence C.
Carpenter Gilbert A, apiarist.
Chalker J R, rancher, RD 1.
Chrisman Eli R, rancher RD 1.
Christian Church.
Churchill E H, lab, RD 1.
Citizens' Commercial Bank, W M Smelser pres, C E Lamb v-pres, C L Morris cashr, Buela Hendrickson, asst cashr.
Clark Almond J (Belle).
Clark J L, rancher.
Clark Wm S, rancher.
Clemmens Albt B, rancher.
Clemmens Carrie E Mrs.
Clemmens Mary B Mrs.
Clyde F L, carp.
Cockerline J M, rancher.
Colburn Robt W, mgr Red Mt Ranch
Colby Annie L, nurse.
Colby Fay S (Lutecia S), rancher.
Colby May, nurse.
Conger Genevieve, tchr High Sch.
Couser Richd V, rancher.
Crane Chas F, rancher.
Crane Lucy A Mrs.
Crane Robt E, rancher.
Crane Wm E, meats.
Crane Walter E (Edna M), carp.
Crooks Theo A (Zelma E), farmer.
Crosby Gertrude.
Curtis H L, farmer.
Daly Geo.
Daly J S, lab.
Davies J A, rancher.
Davies W L, rancher.
Davis Lloyd, rancher.
Day Emma J Mrs.
Day Neff, lab.
Dicey C A, rancher.
Dodge Bessie Mrs.
Dodge Cecil, truck driver.
Dodge Dorothy.
Douglass F L.
Douglass John M.
Douglass Marvin D (Della), rancher.
Dunbar C E, mgr Citrus Packing House.
Ellis Adele Mrs.
Ellis Bertha J Mrs.
Ellis Henry W, rural mail carrier.
Ellis Nellie E Mrs.
Ellis Roberta, tchr.
Ellis Raymond.
Ellis Thos G, rancher.
Ellis Wm, mgr Hotel Ellis.
Erwin J H, rancher.
Espinosa M, lab.
Fair Rene.

PHONE MAIN 2325
ALPY & KOLBECK
Automobile and Carriage Repairing
Bodies, Springs and Wheels Made to Order
635 2nd St.
San Diego, Cal.

EATERIA —FOR— GOOD EATS
THIRD AND E STREETS

"BETTER BE SAFE THAN SORRY"
MUTUAL LIFE OF NEW YORK W. A. BOLTON, District Mgr.
ACCIDENT, HEALTH AND FIRE INSURANCE—BONDS
BOLTON COMPANY, 308 WATTS BLDG. (FIFTH & E STS.) PHONE, M. 4358

Fair Saml J.
Fallbrook Bakery, John Beeler prop.
Fallbrook Canning Assn, L J Utt pres, T J Shipley mgr.
Fallbrook Commercial Club, H H Smelser pres, Fred Spence sec, W M Smelser treas.
Fallbrook Citrus Assn.
Fallbrook Enterprise, Aileen K Campbell, pub.
Fallbrook Garage (L C Maze & Son)
Fallbrook Hardware Co, Geo F Westfall mgr.
Fallbrook Meat Market.
Fallbrook Mercantile Co, gen mdse, Edwd C Reader mgr.
Fallbrook Supply Co (R W Colburn, E S Colburn).
Fallbrook Woman's Club, Mrs E C Reader pres.
Fisher Chas A, rancher.
Fisher Dolly.
Fisher Jas J, lab.
Fisher Mary F.
Fisher M K Mrs, poultry.
Fisher Ray, lab.
Fisher Thos R.
Fisher Wm.
Fleming Jennie J Mrs, rancher, RD 1.
Fleming Jessie V, rancher.
Fleshman Eula, tchr.
Fleshman Wm S (Martha A), exp. and dep sheriff.
Fletcher Homer M, rancher.
Foster Almon (Nora), rancher.
Foster Robt I, rancher.
Foust Asa, rancher.
Foust Herbt A (Marjorie), rancher RD 1.
Freenan Elizabeth J.
Fulwiler Jas A (Martha A), rancher.
Gallie Wm S (Lois B).
Garcia Andw, lab.
Gaston Minnie E.
Gibbs Harry E (Flora F), rancher.
Gilbert H R, rancher.
Gilman Emma Mrs.
Gilman Mossmann D, eng.
Gird W E.
Gladding J E, rancher.
Goodwin W T (Lizzie), rancher.
Grabble D R, bkpr Standard Oil Co Sta.
Graffin John C, phys.
Graffin Mary A Mrs.
Graffin Saml H, lmbr and notary.
Graham Denver, lab.
Graham Wm A (Anna), rancher.
Groshong Ida M Mrs.
Gust Augusta M.
Gust Elmar (Viola), rancher.
Hainsworth A E, rancher.
Hampton Amanda E.
Hampton Frank A.
Hansen Andw (Matilda), rancher.
Hansen Calrena.
Hansen Thor.
Harkleroad Geo A, prin Fallbrook Union High Sch.
Harman Joshua G (Lucy F), farmer.
Harrington W C, mgr Standard Oil Co Sta.
Harris Dave, lab.
Harris Geneva C, tchr.
Harris Robert J, rancher.
Harris R W rancher
Harrison Edwd N, rancher.
Harrison E V Mrs, tchr Willow Glenn Sch.
Hauck Jos, hlpr Fallbrook Garage.
Hawley Louise Mrs.
Hawley Lucy (wid A W).
Hawley Ralph A, exp.
Haynes D K, rancher.
Heckman Julian, RD 1.
Heckman Tobias.
Hendrickson Beula, asst cashr Citi-Coml Bank.
Hendrickson Douglas (Nora F), barber.
Hendrickson Inez, clk.
Herrick Jarred, rancher.
Heylmann Frank, painter.
Heylmann Fred W painter.
Heylmann Otto, painter.
Higgins Laura.
Hindmarch H L, rancher.
Hindorff Eric C (Pearl), rancher.
Hindorff Leanore Mrs.
Honon A E, rancher.
Hotel Ellis, Wm Ellis prop.
Howell E C, apiarist.
Hubbard Oliver C, rancher.
Hudspeth Thos, rancher, RD 1.
Hunt Harry A, mgr cannery.
Iritnunzas Frank.
James Geo S, rancher, RD 1.
James Lorena M Mrs.
Johns Almond, rancher.
Johnson A P, rancher.
Johnson August X, rancher.
Johnson B H, rancher.
Johnson Howard F, rancher RD 1.
Johnson J D, rancher.
Keyes Emma F Mrs.
Keyes Wm A, rancher.
King Annie E Mrs.
King Jas E, rancher.

SAN DIEGO
CASH REGISTER CO.
C. M. PATTERSON
Manager
HIGH GRADE REBUILT REGISTERS AND TYPEWRITERS RENTED and REPAIRED
951 8th
Phone Main 2438

Do Your Banking in National City
Peoples National Bank
A Good Bank in a Good Town

AUTO REPAIRING
WELDING AND BRAZING
1558 INDIA
HOFFMAN'S MACHINE SHOP
ESTABLISHED 1914
GENERAL MACHINE WORK
AUTO PARTS
PHONE, MAIN 1785

H. A. CAMERON CO. INSURANCE—BONDS
The Office of Efficiency. Established 1910
UNION BUILDING PHONE, MAIN 4953

Kock Lilly Mrs.
Kolb Ella R Mrs.
Kolb Jas B, farmer.
Kottmeyer D M Mrs.
Kuhn Wm F, rancher.
Lamb Clarence E (May W), gen mdse and v-pres Citizens' Coml Bank.
Lamb Danl M, rancher, RD 1.
Lamb Denver O, rancher, RD 1.
Lamb John G, rancher, RD 1.
Lamb Lucy E Mrs.
Lamb Nettie M, rancher, RD 1.
Lamont Zaida G Mrs.
Larson Osa, RD 1.
Larsen Isabelle Z Mrs.
Larsen Swen P (Isabelle Z), rancher and school trustee, RD 1.
Lauritzen Ernest, apiarist.
Lawrence Geo W, rancher.
Lawrence R H, ranch mgr.
Le Fevre Ann E.
Le Fevre Oscar, farmer.
Le Fevre Thos A, rancher.
Le Fevre Robt D, rancher.
Loma Ranch Co, F D Clemmens sec, lemons and olives.
Ludy John L (Mary A), rancher, RD 1.
Lues Carl.
Luxson Jos, miner.

McCarty M I (Lida), drugs.
McDonald R G Mrs, RD 1.
McGraw L A, student.
McKay John, rancher.
McMillan Barbara B.
McMillan Wm H (Cora B), agt Santa Fe.
Mack John M, rancher.
Mack Lucy A Mrs.
MacKay Margaret F Mrs.
Magee Mary M Mrs, rancher.
Mahr Chas, rancher.
Margetts Edna C Mrs.
Margetts Gordon, hlpr.
Marquez Ben, lab.
Marquez Joe, lab.
Marquez Marquis, lab.
Marshall Harold I.
Martin Jos G, tchr.
Maze Gilbert F, garage.
Maze Luther C, garage.
Meers B B, rancher.
Merriman Benj C.
Methodist Episcopal Church.
Molina Clement, lab.
Moody Margt M Mrs.
Moody Roswell W, painter.
Moore W, rancher.
Morgan A, phys.
Morgan Frances, nurse.
Morris Crutcher L, asst cashr Citizens' Coml Bank.
Morrison John W, clk C E Lamb.
Morrison Rebecca Mrs.
Morrison Sylvia A Mrs.
Morse Geo J (Rosella A), rancher.
Musser Geo, rancher.
Myers Edwd.
Myers Fred (Edith P), rancher, RD 1.
Nichols G R, ranch mgr.
O'Hearn E J, rancher.
Oliver Peter, rancher.
O'Neal L Frank, photo.
O'Neal Josiah, rancher.
Opperman Frank, lab.
Ormsby Oliver L, blksmth.
Overton W B.
Pacific Telephone & Telegraph Co, E L Bailey mgr.
Pemberton Wm V (Margaret L), rancher.
Peters Frank L, rancher.
Peters Herbt M, rancher.
Peters Mary G Mrs, apiarist.
Peters Ray G, farmer.
Peters Ross G, rancher.
Petta Theo, rancher.
Phillips John I, ranch mgr.
POST OFFICE, Bert Woodbury Postmaster.
Pratt Herbt S (Helen F), farmer.
Preston Albt H, rancher.
Pucelli Frank.
Reader Edwd C (Josephine), mgr Fallbrook Mer Co.
Reader Frank H, clk Fallbrook Mer Co.
Reazo Cayetano, lab.
Reche Amelia, nurse.
Reed Charlotte E Mrs.
Reed Earl, rancher.
Reed Emma Mrs.
Reed Geo W, rancher.
Reed Iva A Mrs.
Reed J E, rancher.
Reed Jas C, rancher.
Reed John E, lab.
Reed John W, miner.
Reed Robt H.
Reed Sadie N Mrs.
Reed Wilburn, rancher.
Rice Chas M, lab.
Rice Dollie A Mrs.
Richardson A N (Mabel G), rancher.
Riche Chas V, rancher, RD 1.
Ridge Frank M (Myrtle), rancher.
Rivas Donaciano, lab.
Rivers Frank, lab.

E. M. SKEATS & SON
GEOLOGICAL MAPS AND REPORTS
750 EIGHTH ST.
PHONE MAIN 2858

P. M. DAIRY CO.
Manufacturers and Distributors of
Purity Dairy Products
COTTAGE CHEESE
ICE CREAM
BUTTER
CREAM
MILK KEFIR
12th & K Sts.
Phone, MAIN 3311
Butter and Egg Dept.-701 Fifth
HOME 2431
Main 411

SEE | YOUNG & CHAMBERLAIN | FOR
1126-1136 FRONT STREET
PREST-O-LITE BATTERIES, CARBURETORS, MAGNETOS, ETC.
EVER-READY WELDING SERVICE, AUTOMOTIVE ELECTRICIANS, AND VULCANIZING

SOUTHERN ELECTRICAL CO.
At Third and E Sts. Main 4730 At Seventh and Broadway

Rivers Harry, lab.
Rivers J, lab.
Rodriguez Benj, lab.
Rodriguez Damaso P, lab.
Rodriguez Venancio, rancher.
Roper J O, ranch mgr.
Roripaugh Jas G (Mary O), janitor High Sch.
Rost Chas C, rancher.
Rost D E, rancher.
Russell Allen.
Samocal Luigi, lab.
Sample Arthur A, rancher.
Sample John B, rancher.
Santa Fe Ry Co, W H McMillan agt.

SAVAGE TIRES AND GRAFINITE TUBES, Manufactured by the Spreckels "Savage" Tire Co, Main and Sicard, San Diego. (See bottom lines and page 5).

Schermerhorn Chas, rancher.
Scott Odin (Lena), rancher.
Shade J A, rancher.
Sharon E G, rancher.
Shipley Katie G Mrs.
Shipley Ronald G (Myrl B), rancher.
Shipley Thos J (Katie G), rancher.
Shipley Verne, rancher.
Smelser Alpha F Mrs.
Smelser Emelia C Mrs.
Smelser Harry H, feed and fuel.
Smelser Wm M, pres Citizens' Coml Bank, sec Fallbrook Coml Club and Notary Public.
Smith Frank E, rancher.
Smith John McP, rancher.
Smith Wm A.
Spence Fredk (Emily), rancher.
Squires Jennie A, rancher.
Squires Ruby A.
Steward Fred L, apiarist.
Stewart Bertha Mrs.
Stewart C D .
Stewart Fred L (Ellen F), rancher.
Stewart Herbt L, overseer County roads.
Stratton Lucas H, rancher.
Stubblefield Chas E (Dora A), rancher.
Studley Geo, lab.
Sturn Chas R, rancher.
Taylor M S, lab.
Teel Roy C, rancher.
Ten Cote Herman, cafe and rancher.
Tittle Jessie D Mrs, tchr West Fallbrook sch.
Tofanelli Guglielmo D, farmer.
Tracy Catherine Mrs.
Traylor C M, lab.
Tucker Jay G, auto stage.
Upson C A, rancher.
Upson Kate Mrs.
Upson Marguerite.
Van Dike Gilbert R (Virginia), rancher.
Van Dorrin J W.
Van Rennsellaer Jas T, rancher.
Van Rennsellaer Marie L, tchr West Fallbrook sch.
Walker F L,
Walker H L RD 1.
Walker Wm McKinley Rev.
Walton Ellis B, bicycles and autos.
Ward John M, rancher, RD 1.
Warren Margaret J, tchr West Fallbrook sch.
Watkins Ella R Mrs.
Watkins Jas C, rancher.
Weaver U S, apiarist, RD 1.
Wells Elizabeth A.
Westfall Geo F (L Eleanor) (Westfall & Sons), County Board of Supervisors 5th District, mgr Fallbrook Hdw Co.
Westfall Gerald F
Westfall Katherine Mrs.
Westfall Victor B (Westfall & Sons)
Westfall & Sons (George F, Victor B), hdw.
Wheeler Chas C.
Wheeler Gertie M Mrs, clk.
White Alice A Mrs, tchr.
White Fred H, mech.
White Harry E (Frances F), rancher RD 1.
Wickersham Rollin H (Damarius), orchardist, RD 1.
Wickersham Walter A.
Wilbur Abby I, rancher.
Wilbur Francis, rancher.
Wilbur Serena, rancher.
Wilbur Thos P, rancher.
Williams Frances L.
Williams Jessie L.
Williams Louis (Lenna M), rancher.
Williams Wm (Carrie A), real est.
Wilt Danl W (Esther G), rancher.
Woman's Saturday Afternoon Club, Mrs E C Reader pres.

WOODBURY BERT, Postmaster and Stationery.

Woodman Edwd, rancher.
Woodman Morris A, rancher.
Wright Robt, rancher.
Wulst C D, rancher, RD 1.
Yaeger B Mrs.

ÆTNA
Life, Accident, Etc.
G.et
A.etna-ized
BY
GIST
INSURANCE
SERVICE
GILMAN A. GIST
202 Owl Bldg.
MAIN 188

JONES-MOORE PAINT HOUSE
WHOLESALE
RETAIL
Paint
Varnish
Roofings
Cor. 5th and A Streets

EASY PAYMENTS
Eight Floors of Quality and Beauty in Furniture, Carpets, Rugs, Draperies, Office Equipment, Phonographs.
THE BLEDSOE COMPANY
FURNITURE
1101 SIXTH ST.
201 C STREET

CALIFORNIA IRON WORKS
PHONE, MAIN 1336 (INCORPORATED)
FOOT OF SEVENTH STREET SAN DIEGO, CALIFORNIA
ENGINEERS FOUNDERS MACHINISTS
Structural Iron and Steel Contractors
Freight and Passenger Elevators

The Davis UNDERTAKING CO.
1752 4th
MAIN 2376
HOME 1913

PAIGE MOTOR CARS
THE 4 BIG OLSON BROTHERS
REPAIRING and SUPPLIES
942 COLUMBIA
MAIN 458

FOSTER

25 1-10 miles NE of San Diego. Elevation 460 feet.

Abbott Geo E (Mary B), phys.
Baker Anna M, rancher.
Bryan Don C, rancher.
Confar T C, rancher.
Corthals Chas (Charlotte), rancher.
Curtis Geo De C, apiarist.
Elliott A B.
Elliott Frances K.
Foreham T B, rancher.
Foster Arthur M, rancher.
Foster Cath B.
Foster Jos (Martha), County Supervisor.
Grant J C.
Gregg Edwd E, rancher.
Gregg Gertrude R Mrs.
Gregg Robt J, phys.
Haley J L, rancher.
Hawley Mark H.
Hawley May, rancher.
Hopkins Clay A (Edna).
Jones Dave (Dolly), rancher.
Jones G R, rancher.
Keating Wm.
Keith A D Mrs.
Kerz Anton, apiarist.
Laws C F, rancher.
Laws Wm T, rancher.
Lucas Chas M, rancher.
Meyers Margarette.
Miller Fausta, student.
Miller Fern, student.
Miller Guy L (Muriel), rancher.
Miller Mary R Mrs, tchr.
Mussey Albt W, rancher.
Nesbitt John (Della), auto opr.
Rossi G, Mgr Silver Gray Granite Co
Sanford Wm O (Charlotte), rancher
Schmucker J T, rancher.
Silver Gray Granite Co, G Rossi Mgr.
Simmons John B (Olga), rancher.
Sisson H G, rancher.
Sneed Geo, rancher.
Strong Amy Mrs.
Thompson Martin (Oliva), rancher.
Varnoni Julius A, dairy.
Walburn Harry E.
White W D, poultry.
Williams Francis C, mgr Barona Ranch.
Wilson Ed, rancher.
Woffington C W.
Zerck Laura Mrs, rancher.
Zickert Albt, rancher.

GROSSMONT

13 3-10 miles NE of San Diego. Elevation 700 feet.

Bond Carrie Jacobs, composer.
Boulton Grace.
Dolph Harry E, r El Nido.
Duley Mabel.
Duley Michl, farmer.
Fritz J E.
Glover Rev Father.
Gross Wm B.
Grossmont Inn.
Grossmont Store, O H Phinney prop.
Guy J Hubert.
Guy Marie Mrs.
Hartman Katherine, landscapist.
Hockaday Morrison W, rancher.
Hubbard Horrah W L, lecturer.
Jones D M.
Jones Wm B.
Lewis John E.
Lewis S S.
Miles Lucius C Mrs.
Miles Mary W.
Nichols Wilbur C.
Northrup J.
Osler Henry.
Phinney Christine C.
Phinney Margt A.
Phinney Oseeola H, gro.
Prary Manuel.
Price G W.
Robinson E M Mrs.
Schuman Geo W,
Schuman Heink Ernestine Madame, operatic singer.
Schuman Heink Henry Mrs.
Schuman Heink Zelda Mrs.
Soule W G.
Strader Thos P, supt.
Tuttle Mrs.

HILL

(Also known as Sorrento, within San Diego City Limits)

15 2-10 miles NE of San Diego.

Bailes Wm W, farmer.
Baker Amelia (wid W G).
Baker Danl A, stock raiser.
Butler Robt G, farmer.
Closso Fred, farmer.
Dietrich Albt O, farmer.
Dietrich Ellen A.
Dietrich Edwd.
Dietrich Ernest, farmer.
Dietrich Margaret.
Dietrich Max H, farmer.
Diffendorf Walter L, rancher.
Dillo Wm W, farmer.
Holm E, section foremn.

CONSULT THE
BROWN OPTICAL CO.
1011 FIFTH STREET
GROUND FLOOR, FIRST NATIONAL BANK BLDG.
MAIN 2997

V. WANKOWSKI & CO., INC.
V. WANKOWSKI GEORGE D. EASTON
INSURANCE—SURETY BONDS PHONE, MAIN 2029 341-2-3-4 SPRECKELS BLDG.

LEACH EDMOND F (Mary J), Postmaster and General Merchandise.
Leach Harriett.
Leach Lottie E, clk.
Lockyer Edwd T, farmer.
Lockyer Geo L.
Lopez Ramon.
Lopez Ramon jr.
Machado Joe, rancher.
Mills J E, farmer.
Reinbach Chas, rancher.
Stelling John H, farmer.
Stelling Orpha M Mrs.
Swanson Chas J, pumper.
Wilson Emilio, farmer.
Wilson, Clarence G.

HIPASS

Armstrong Bert, rancher.
Armstrong Mary Mrs.
Boone Chas J, rancher.
Boone Elizabeth Mrs.
Bryan Margt.
Cerutti Angie Mrs.
Cerrutti Antone, rancher.
Collins Chas C, rancher.
Cornell Anna M Mrs.
Cornell Geo E, rancher.
Dubinsky Jake N, rancher.
Floyd Chas, rancher.
Gray Geo W, rancher.
Gray Howard E, rancher.
Hamburg Herman H, rancher.
Hamburg Luella L.
Hamburg Merry.
Harvey Wm T, rancher.
Howard A, section foremn.
Howard Lizzie Mrs.
Mills Lewis N, carrier P O.
Minter Clarence E, rancher.
Minter Pearl A.
Mousett Abel, rancher.
Oliver Edyth J Mrs.
OLIVER RAY E, Postmaster.
Over Clinton L, rancher.
Rideout Edith Mrs.
Rideout Geo H, rancher.
Small Herbt H, tel opr.
Small May Mrs.
Small Wm J, tel opr.
Stewart Lelia.
Stewart Wm T, rancher.
Stromquist Elma L Mrs.
Stromquist Everet, rancher.
Stromquist Wm A, rancher.
Telber Alex P, rancher.
Telber Rose Mrs.

IMPERIAL BEACH

13 9-10 miles S of San Diego. Elevation 15 feet.

Babcock Herbt (Carrie J).
Bartholomew Mary A Mrs, gro.
Bird Thos, So San Diego.
Binz Francis R, grocer.
Blaisard Howard.
Broady John E, So San Diego.
Brown Francis M.
Disinger David, asst postmaster and drugs and stationery.
DISINGER EVA C, Postmaster.
Dittenhaven Neil B (Amy E), mach So San Diego.
Dixen Wm (Lillie M).
Dunlap Thos H.
Eddy Alice M Mrs, nurse.
Files Thos E (Mary), farmer.
Haas Bertha O, tchr.
Harmon Andw M (Emma), dancing pavilion.
Harris Grace, clk.
Harris R A (Drusilla), gro.
Harris Thos J, painter.
Harris Wm, painter.
Hawkins Wm R.
Hopkins Ira K.
Hopkins Jerome B, brklyr.
Le Blanc Elizabeth K.
McCann Howard, rancher.
McKee, Myrtle B.
Morrow Jennie.
Myrtle Flora A (wid John).
Peterson E W (Amanda).
Plowman Appolas F (Dora A).
Powell Wm (Mary E).
Ray John W (Addie I), farmer So San Diego.
Reihl Herman.
Semenza Florenzo, lab.
Sprague Dorothy R, tchr.
Sternberger Duvalle L (Ada M).
Stewart Frank Mrs.
Stratton Frances Mrs.
Stratton Lemuel C.
Taylor Chas.
Taylor Henry (Mary A), hatter.
Warren Amy B Mrs.
Watkinson Henry.
Wright Bennett, lab.

JACUMBA.

76 miles SE of San Diego. Elevation 2800 feet.

Adams E O (Margt). farmer.
Barce Wm W (Madeline), blksmth.
Beechey E Mrs, hskpr.
Berggren Tell J, phys.


FRANK
F E G E R
SAN DIEGO'S LEADING MERCHANT TAILORS
243 WEST F
PHONE MAIN 1287
B R O S
JOHN


TIP-TOP AND KLEEN MAID BREAD
MANUFACTURED BY SNOWFLAKE BAKING CO. HOME 1047 MAIN 47
SOLD BY ALL GROCERS

WASHING MACHINES
SEWING MACHINES
VACUUM CLEANERS
HEATING APPLIANCES
PORTABLE LAMPS
955 SIXTH STREET

Hartwell
ELECTRIC COMPANY

ELECTRICAL CONTRACTORS
LIGHTING FIXTURES
MOTORS, MOTOR REAIRING
MAZDA LAMPS
TELEPHONE, MAIN 318

Boyd B B, eng.
Bryan Saml H (Elizabeth F).
CRAWFORD FRANCES A, Asst Postmaster.
Cronen Michl, foremn Mt Springs.
Del Valle E C, rest.
Estes Grady, mech.
Fenner Chas (Aida M), carp.
Foster Bessie Mrs.
Fowlker Clint (Etta), mech.
Fowble Jas R (Bobbie), mech.
Garcia Catarena, lab.
Garcia Eusebia Mrs, lndrs.
Garner E E.
Goodall Chas, eng.
Greenspan A.
HAENSSLER GRACE F MRS, Postmaster and General Merchandise.
Hartong Art, rancher.
Hartong Leigh L, rancher.
Hartong Maude N Mrs.
Horr Bert W (Anna B), lab.
Horr Walter R, auto opr.
Lechuga Cleofas H.
McDonald John E, gen mdse Mt Springs.
McDonald Vera Mrs.
Maxwell R L, agt S D & Ariz Ry.
Mills David H (Ira L), lab.
Oakland Harry C (Clara W), mech.
O'Shea Wm J (Anna). billiards.
Paine Palmer J (Clara M), rest.
Pedratty Bros (C and Joe), rest.
Pedratty C (Pedratty Bros).
Pedratty Joe (Pedratty Bros).
Pehkopf Bayard (Cecil).
Reid Fred F (Pearl), confy.
Rosedale Chas, phys.
Ross Geo H.
Serrano Merced, lab.
Tibbets C J, rancher.
Turner Jewell.
Turner M D.
Vaughn B L (B L Vaughn, L H Weggeman) Jacumba Hot Springs.
Von Poser H, miner.
Warren Frank J, rancher.
Weggeman Louis F (B L Vaughn, L F Weggeman) Jacumba Hot Springs.
Wilson Harry A.
Wilson T W (Bell), foremn.

JAMACHA

Elevation 3775 feet.
(See also El Cajon Section)

Akerman & Tuffley (Ivanhoe Ranch)
Alexander Minnie Mrs.
Amosjurrutia Ralph.
Anderson Chas A.
Babcock Chas, rancher.
Babcock Maud Mrs.
Bennett Ida Mrs, rancher.
Borland Andw W.
Bond W R.
Campbell Jessie.
Evans Ethel Mrs.
Fanquier George, rancher.
Hamilton M D
Hangle Fred.
Harwood L M.
Harwood S T Mrs.
Hawley Edwd C.
Hawley Annie R.
Hester J C.
Lee Benj, rancher.
Lee Jacob B.
Larque Frank.
Murphy James.
Murphy James jr.
Murphy John W, rancher.
Parker Geo Washington.
Rickey Henry L.
St Clair Guy R, rancher.
Sheppard Louis (Grace), mgr Ivanhoe ranch.
Smith Floyd.
SPENCER MAUDE H, Postmaster and General Merchandise.
Spencer Guy A.
Thacher Fredk G.
Thacher Morton, rancher.
Veall Herbert (Addie J).
Veall Gladys.
Webber Mary J.
West Ruth H Mrs, tchr.
Woolsey Geo D, rancher.
Woolsey Hattie G.

JAMUL

Adair Myra, tchr.
Bashore Chas (Stella), road overseer.
Biddle Ben (Martha), farmer
Divan Harry L, farmer.
Dixon Robt P (Stella).
Duran Ambrosia (farmer).
Duran Earl, farmer.
Duran J R Mrs.
Duran Victoria, farmer.
Ferguson Chas T (Jessie), farmer.
Ferguson Clarence G, farmer.
Ferguson Wm T, farmer.
Finney Grant H, farmer.
Finney WM M, farmer.
Follette Delta K (wid Henry W).
Hansen Tony, farmer.
HILL C E (Laura E), Postamster and General Merchandise.
Holmes Ollie H Mrs.

SUNSET ENGRAVING COMPANY
Commercial Artists and Engravers
9th Floor Timken Bldg.
MAIN 1517

JOHN NIVEN
LICENSED Insurance Broker
REAL ESTATE
INVESTMENT SECURITIES
240 C STREET

SERVICE BRANCH
936
SECOND STREET
NEAR BROADWAY
SAN DIEGO

SAVAGE TIRES

HAVE YOU SEEN THE SAVAGE SERVICE CREED?

If it's building material you want, see **THE DIXIE LUMBER AND SUPPLY CO.**

WE SELL EVERYTHING TO BUILD ANYTHING

BOTH PHONES — UNIVERSITY AVE. AND OHIO ST.

Holmes Stacey R, farmer.
Irwin E G, farmer.
Jensen Alfred, student.
Jensen S C, farmer.
McJannet Jas (Olive A), farmer.
Maxfield G L (Clara B), gen mdse.
Mellor Fred J (Mabel), farmer.
Mellor W J, farmer.
Messenger Chas, farmer.
Messenger Cyril, farmer.
Popplewell Thos (Ida F), farmer.
Rinkle Irvin A, farmer.
Smaill Matilda A (wid Wm).
Stead G D (Elizabeth), farmer.
Strong Chas, apiarist.
Varni Wm (Julia G), farmer.
Wector J J, farmer.
Young Ellen M.

O. R. BLANC

(Olan R. Blanc)

GENERAL MERCHANDISE

GROCERIES, DRUGS, HARDWARE, SHOES, GRAIN

Gasoline Station — Phone, Sunset 18 — Julian, Cal.

Julian Directory
1920

JULIAN

Bailey D D, miner.
Bailey Lela E, tchr.
Bailey Lucian, rancher.
Beardsley Jas (Lilly), rancher.
Birdsell Alfred E, millmn.
Blanc Ethel, student.
BLANC OLAN R (Kate), General Merchandise. (See adv.)
Bowen E Z, pres Julian Chamber of Mines.
Campbell E W, rancher.
Clearbrook B J, tchr High Sch.
Coleman Chas T.
Crase Annie D.
Curry Chas W (Susie M), blksmth and garage.
Dodge S B (Grace), rancher.
Dorrance Helen, tchr High Sch.
Duque Thos L, stockmn.
Farmer Geo J, rancher.
Feeler Fredk E, apiarist.
Flaherty Jessie R, tchr.
Foresters' Hall.
Frary Almon P, miner.
Grand August P, farmer.
Greene Jas, rancher.
Griffith John W (Lydia), rancher.
Grosskopf Christian, blksmth.
Harper Amby, stockmn.
Harper Dick, stockmn.
Hill Frank T, farmer.
Hotel Robinson, Mrs Margaret A Robinson prop.
Hotel Washington, Mrs. Annie K Smith prop.
Jacobs Martin J, meats.
Johnson John R, farmer.
Johnston Jas H, rancher.
Julian Apple Growers Association, J H L Voght sec, B F Miller treas.
Julian Banner, A O F 8522, meets 1st and 3d Saturdays at Foresters' Hall, C R Wellington sec.
Julian Chamber of Mines, F A Bowen pres, L A Smith sec-treas.
Julian Town Hall.
Kelly Herbt, atty.
Kickline Adelaide M, tchr.
Koehn Emma Mrs.
Koehn Louis, gen mdse.
Koehn Sarah E Mrs. tchr.
Lane David F, miner.
Lane Stella E.
McBain J A (Isabel), saw mill.
McCain C H (Emma), cattlemn.

Barney & Barney

Insurance
Bonds
Loans
Liability
Compensation

PACIFIC MUTUAL LIFE INS. CO.

Scripps Bldg.
(2nd Floor)

PROCESS PATENTED BY THE SPRECKELS "SAVAGE" TIRE COMPANY SAN DIEGO, CALIF.

GRAFINITE TUBES

THE ONLY INNER TUBE GUARANTEED NOT TO STICK TO THE CASING

CALIFORNIA COMMERCIAL COLLEGE

7TH, COR. BROADWAY

McCain John (Mary E).
McCain M E Mrs, prop Mountain Glen House.
McCoy Harry, miner and school trustee.
McGOWAN EDYTHE MRS, Postmaster.
McGowan Jos E, carp.
Madison Jas T, farmer.
Marks Jos, gen mdse.
Marlette Stephen A, rancher.
Marlette Wm E, rancher.
Martinez Juan H, rancher.
Melrose R G, miner.
Miller Arthur, rancher.
Miller Benj F, rancher.
Miller Le Roy B.
Mosler Alois.
Mosler Chas J, rancher.
Mountain Glen House, Mrs M E McCain prop.
Nicholson Robt (Josephine), auto opr F L Blanc.
Norman W J, keeper Cuyamaca dam.
Pacific Tel & Tel Co, Mrs Alice S Price chief opr.
Parsons E W (Theola).
Peters Frank.
Peterson Joe W (Ella A).
Pine Hill Inn.
POST OFFICE, Mrs Edythe McGowan Postmaster.
Potter Chas W, rancher.
Potter Jessie M.
Potter Mary E (wid S L).
Price Alice Mrs, tel opr Pac T & T Co.
Price Danl, rancher.
Price Mildred E, phone opr Pac T & T Co.
Redman Gus, miner.
Richardson Alice, tchr High Sch.
Ritchie George R, apiarist and school trustee.
Robinson Margaret A, prop Hotel Robinson.
Rushford Robt N, tchr Cuyamaca High Sch.
SAVAGE TIRES AND GRAFINITE TUBES, manufactured by the Spreckels "Savage" Tire Co, Main and Sicard, San Diego. (See bottom lines and page 5.)
Sawday Geo, stock raiser.
Schilling Ernest H.
Schilling Louis, rancher.
Schilling Wm L.
Sehr Otto N, rancher.
Senetac Paul, stockmn.
Shaw Fred L, rancher.
Silvers Jas C (Anna C), cigars.
Skinner Anna.
Skinner Isaac, tmstr.
Skinner Mary, student.
Smith Annie K Mrs, prop Washington Hotel.
Smith Llewellyn A, sec-treas Julian Chamber of Mines.
Stanford Oscar, rancher.
Stone Chas H, tchr High Sch.
Strick Thos, miner and constable.
Talley Jas, rancher.
Talley Jos, rancher.
Tellam Elwood B.
Tellas Reuben W.
Thompson Richard D, v-pres Julian Chamber of Mines.
Vogt H L, rancher.
Volcan Indian School.
Walton Harry D, rancher.
Webster Leonard D, rancher.
Wellington Chas R, carp.
Wellington Kenneth W, rancher.
West W, miner.
Western Union Tel Co.
Wilcox Horace, rancher.
Williams Fred C, rancher.
Williams Henry A, miner.
Williams Howard, miner.
Williams Isaac B, farmer.
Williams Wm M.
Wilson Grace.

MAIN 982
TRANSFER
SHEPHERD'S TRANSFER and STORAGE
1228 Fourth

DISTRIBUTOR SAN DIEGO COUNTY
VELIE AND GARDNER MOTOR CARS
100% VALUE
Service and Parts
JOHN MOYNAHAN
1125 FIRST
Main 614

Lakeside Directory
1920

LAKESIDE
21 4-10 miles NE of San Diego. Elevation 410 feet.
Acevedo J M (Domingo), flume walker Cuyamaca Water Co.
Ackers Martha G Mrs, florist.
Acuna Alberto (Nemecio), flumetndr.
Allen Sam (Mary), rancher.
Alvarez E M, lab.
Ames Jas M, rancher.
Ames Ramon, rancher.
Ames Ray B, rancher.

PATENTS
A. B. BOWMAN
ATTORNEY AT LAW
311 UNION BLDG. MAIN 376-2223W SAN DIEGO, CAL.

A. V. JEDLICK LADIES' TAILORS
"The House of Individuality" 1131 SIXTH ST.

Baker Rex, student.
Bales Effie.
Barnett Ira E.
Beadle John H (Belle), livery and feed.
Beadle Wesley H.
Beckett Cynthia A Mrs.
Beckett Irene.
Beckett Wm A, rancher.
Belch Ernest, gard.
Belch J R, gard.
Bellows Alonzo C, poultry.
Bellows Ralph M (Winifred).
Bellows Susan S.
Bennett O B, rancher.
Berkimer J R, printer.
Bichard Mason (Etta G).
Blattner Wm, rancher.
Blood N A, troublemn.
Bolton Hazel, tchr.
Bowman M N (Lenora), rancher.
Brem J W (Elsie), rancher.
Brewer J C (Emily), rancher.
Briones J M, milker.
Brittain Lucy, tchr.
Brock Leora Mrs.
Brockway Ernest R, carp.
Brockway Jas C, rancher.
Brockway Jess F.
Brown B R.
Bryant Monroe (Amelia E), rancher.
Burnham Alice A, tchr.
Burnham Saml (Virginia), rancher.
Burtch Frances M.
Burtch John H (Mary A), justice of peace, notary public and nurserymn.
Campbell Wesley S, supt S D Eucalyptus Co.
Cano Chas, lab.
Cano Florentine.
Cano Ramona.
Cano Rita.
Cano S.
Carson Frank W (Anna J), rancher.
Carson Geo, dftsmn.
Carson Ilo L.
Cathcart E A, rancher.
Chase Elizabeth Mrs.
Chase Harlan W, rancher.
Cheeseman Cecil, lab.
Cheeseman D H, rancher.
Cheeseman Glen, lab.
Cheeseman Max.
Chisholm J A, carp.
Chisholm John A, rancher.
Clark Dexter B, rancher.
Clark E A, rancher.
Clark Geo.
CLEVENGER LESLIE J (Fay) Postmaster.
Cluff B Mrs.
Conrad Bert.
Conrad Geo (Bertha E), barber.
Contreres Ray, rancher.
Cornell Thirza.
Cornell Thos N, rancher.
Cota Arthur, rancher.
Cota Enrique.
Cota Francisco, rancher.
Cota Jesus C, rancher.
Cota Rita A Mrs.
Craig Jos (Rosie).
Cross Thos (Orvilla), rancher.
Cully B F (Flora H), rancher.
Cutforth Arthur A, rancher.
Dalcour Fred, lab.
Danielson Anders, rancher.
Darby W S (Mary), rancher.
Darling Wm R, County Bee Inspector.
Davis E W.
Davis Percy R, rancher.
Decker J W (Eula), rancher.
Denlinger Abraham L (Carrie E), rancher.
Denlinger Roy (Minnie), rancher.
Downey A M, dairy.
Downey Claude M, rancher.
Drinkwater Gilbert T, rancher.
Durbin Etta C, tchr Lakeside sch.
Eddy W J (Gean B)
Einer T A, cementwkr.
El Cajon Valley Co, J H Smith, sec-treas, real est.
Ellithrope Ruth, tchr.
Elmer C E, lab.
Elmer Minta.
Elmer Oliver J, rancher.
Fankhanel F E, rancher.
Fankhanel, Jennie Mrs.
Farnsworth Nieves B Mrs.
Ferril John L, poultry.
Finch A W (Florence), tchr.
Fischer Jacob (Farie D), rancher.
Fitch E P, rancher.
Flanders Laura B.
Flack Earl L.
Fleming G L, rancher.
Forney Don F, rancher.
Forester Jas, miner.
Foster Arthur B, rancher.
Foster Clarence H, rancher.
Foster Effie M Mrs.
Foster Hattie C Mrs.
Foster Ralph, rancher.
Fribley Francis S, rancher.
Furrer Chas (Bertha) dairymn.
Gandyra Anna, student.

Manufacturers of
GASOLINE LAMPS
LANTERNS
AND
LIGHTING SYSTEMS for every purpose
CONTRACTORS LIGHTS
STANDARD LIGHT CO.
of California
1511 J STREET
MAIN 857

BUCK-MOLINA Co.
Paper Box Makers
Quality Printers
Cartons Manufactured
323 5th St.
Tel.. Main 3642

FINTZELBERG & STEINMETZ
Fire Insurance, Rents Collected, Property Managed
926 SEVENTH STREET PHONE, MAIN 829

HOME OF HART SCHAFFNER & MARX CLOTHES
HATS - SHIRTS - CAPS - GLOVES - EXCLUSIVE HABERDASHERY
Exclusive but Not Expensive - - 416 BROADWAY

Gandyra Lorenz O (Kate A), harnessmkr.
Gandyra Clifford F, hlpr F S Kelly.
Gates Gilbert L. (Nettie E), rancher.
Gates Robt, lab.
Gibson Geo W, rancher.
Gibson Gilbert A (Lois), rancher.
Gill Geo C (Katherine), rancher.
Gilman S C Rev (Charlotte), pastor Presbyterian ch.
Groftholdt Nels P (Alice), rancher.
Hardin J S Mrs.
Harris C R (Leora).
Hartung W J (Dolly), rancher.
Hartsch Albert, mach.
Harvey W B, rancher.
Harvey Thos J, rancher.
Hawkins Ben (Amy), rancher.
Head Arthur J.
Head Thomas.
Hedden R M.
Henselit W L (Jennie), rancher.
Hertz M, rancher.
Holden Oliver, rancher.
Holland Leland W (Bernice), prin. Riverview High Sch.
Hoover Lewis V (Cedelia M).
Hopkins Edna Mrs.
Horne W P (Gladys), clk.
Huff H L, agt S D & A Ry.
Hunt Ralph E, RFD carrier.
Jensen Lawrence (Marie C), rancher
Jervah Helen M Mrs, tchr.
Johns Frank (Margaret J), rancher.
Johnson Amber A Mrs, rancher.
Johnson Arthur W, rancher.
Johnson C O.
Keller R A (Minnie), rancher.
Kelley Michael (Lucy), rancher.
Kendall W O (Rose), rancher.
KIBBEY HAROLD S (Florence M), Lumber, Hardware and Feed.
Kleine Hans O.
Kleine John H.
Kleine Thekla Mrs.
Koenig Arthur W (Minnie E), rnchr.
Kauns Chas Y (Edna), mgr Thum Ranch.
Kuhner Wm J (Helen D), rancher.
Langdon Edwd.
Langdon Edwin A, rancher.
Langdon Martha J Mrs.
Lakeside Booster (C.A. & G.B. Seay)
Lakeside Hall Assn, Wm McClain pres.
Lakeside Hotel, Mrs. Gertie Newcomb prop.
Lakeside Improvement Club, Grady B Seay, sec.
Lakeside Store (Jos E Craig mgr).
Lamond Jas F (Adele M), poultry.
Lawrence Jos E (Eva B), rancher.
Laws Clifton, rancher.
Laws John L (Carrie A), rancher.
Laws R, rancher.
Laws Wm T, mech, Lakeside garage.
Leard W H, mgr Riverview Farms.
Leares Ramon, lab.
Learn Loyd J (Elsie), rancher.
Lester M, lab.
Lewis J F (Ida), poultry.
Lindo Hotel, Mrs Beatrice Price prop
Logan A M (Madella), rancher.
Longley Jas L (Jennie), rancher.
Lucas Chas M, poultry.
Lucas Forest.
Lucas Jas H.
Lucas Lenore Mrs.
McCain, Jas, stage line
McClain Wm (Piney), rancher.
McClellan, John.
McCurdy J H, dairymn.
McDougal Gradio (Georgia).
Mallory Edwd L (Bessie), ranch hd.
Mallory Emily, student.
Mansfield J B Mrs.
Marcks, Herbt H, rancher.
Marcks H Otto, mgr Rumsey's Store.
Marcks H Wm, clk.
Marcks Wm G, clk.
Maslin G F.
Mason C M (Rosalee), rancher.
Mazuren Paul, rancher.
Melville Louis J (Bernice M), rnchr.
Mesa Salvador, rancher.
Meyer Jacob (Lena R), rancher.
Millenbaugh E Mrs, rancher.
Millenbaugh H.
Millenbaugh Herman, rancher.
Miller Elmer C, rancher.
Miller Geo R, yd foremn H S Kibbey.
Miller Wm M (Josie M), rancher.
Mitchell Elmer C.
Morales Joe.
Moore R M, rancher.
Murillo Amelia.
Murillo Felx A (Asencion), fiume-tndr.
Murillo S, dairy hd.
Murray Alma (wid W W).
Nelson Geo G (Gertrude E), rancher.
Nelson O H (Ruby).
Newcomb A E (Girtie).
Newcomb Ralph.
Newlan Ella J.
Nieman J H, mgr Sinclair Ranch.
Offord W R (May), bkpr.
Olive Ranch Store (Streeter Bros.)
Palmer I W, rancher.
Peralta John B, lab.

Mead-Haskell Co.
Insurance
Mortgages
Real Estate
140 Third
Tel. Main 5533

CASH REGISTER EXCHANGE
CASH OR TERMS
215 C ST.

For More Particulars See Page 28

1144 FIRST ST.
Mitchell SIX
Phone, Main 1161
MITCHELL SIX CO., DISTRIBUTOR

Victrolas
Grafonolas
Brunswicks

Thearle Music Co.
640 BROADWAY

"Everything in Music"

Perkins Guy R (Mary), rancher.
Petoit Louis (Mamie), rancher.
Pfaff C A, rancher.
Philbrook K Grover E, rancher.
Philbrook Ira M (Harriet), rancher.
Philbrook Irene.
Philbrook Morris (Mary E).
Phillips Wallace F (Pearl), blksmth.
Pickelheimer Isabel.
Pittie John S, rancher.
Poutous Eva.
Poutous Jean, rancher.
Pratt Arthur E (Della M), rancher.
Prauschke Henry, meats.
Presbyterian Ch, Rev S C Gilman pastor.
Price Beatrice Mrs, prop Lindo Hotel
Prindle Fred jr, rancher.
Puryear Olive Mrs, clk.
Rachel Frank, lab.
Rachel Frank, rancher.
Ramos B.
Raub Ira, mgr County road work.
Ray Iven.
Ray Zephaniah, rancher.
Reichardt Edwin (Ethel).
Riverview Union High School, Leland W Holland prin.
Robinson H C (Carol).
Romig Irene P Mrs.
Romig Jas M, poultryman.
Romig John M, poultry.
Romig Mary E. Mrs.
Romig Wm R, poultry.
Rosado Jose.
Ross Clifton W (Mary A).
Rudisill Chas E, carp.
Rumsey John B (Rumsey's Stores).
Runge Geo (Loriene), poultrymn.
San Diego & Arizona Ry Co, H L Huff, agt.
Schiller Jos, rancher.
Schiller Jos C.
Schultz Paul E.
Scidmore H K (Iddella), rancher.
Sears J F, rancher.
Seay G B (Gladys), printer.
Settle L W, rancher.
Shaw Howard I (Nellie C), dairy.
Shigley Elizabeth Mrs, rancher.
Shigley Geo T, rancher.
Shigley Jefferson T, rancher.
Simms Jas, contr.
Smith Amos (Mary), rancher.
Smith Angel.
Smith Harry E, poultry.
Smith Hugh.
Smith J H, sec-treas El Cajon Valley Co, r San Diego.
Smith L E, rancher.
Smith Romeo.
Smith Thos, student.
Smith Rosamel, rancher.
Smith Will, dairy.
Snyder Jacob C. rancher.
Sopata P, lab.
Steinbock J H.
Stewart W H (Nellie), rancher.
Stockton Richd, student.
Stockton Wm L (Eunice), rancher.
Strader Thos P (Ione B), foremn.
Streeter C B.
Streeter G (Mary), rancher.
Streeter G A, rancher.
Streeter G C.
Suicetti H.
Summer F M, rancher.
Summey Chas E (Alice), plumber.
Summey Ethel, student.
Summey Geo.
Swain Melvin B (Mary E), tchr.
Swycaffer Martha (wid Jos).
Taylor Geo W, carp.
Thompson D F, rancher.
Thompson Lydia A Mrs.
Thum Hugo.
Tillman Wm A, painter.
Trejo Josefa Mrs.
Trejo Pablo, flumetndr.
Trejo Salvador (Ildra), flumetndr.
Truttman A.
Ulrich R J (Mary).
Ulrich Ralph.
Vanoni Henry A, dairymn.
Vanoni Julius A, dairymn.
Vasquez Louis.
Visconte Lorenzo.
Walker Edwd M (Mav), dairy.
Wallace Alex (Annie), rancher.
Weatherford Ida M, tchr.
Webber M J.
Wescott L C, rancher.
West John P, student.
Whitaker Herbt, student.
Whitaker Robt A (Luna M), poultry.
Whitham Hanson E, rancher.
Wilkinson Anna K Mrs.
Wilkinson Hazel F Mrs.
Wilkinson John B, rancher.
Wilkinson John B jr, rancher.
Wilkinson Russell F, rancher.
Williams Eliza.
Williams Evan L (H E), lab Cuyamaca Water Co.
Williams Hiram N, rancher.
Williams H Emiline Mrs, phys.
Witham Hanson, rancher.
Women's Club of Lakeside, Mrs. Gertrude Nelson, sec-treas.
Wood Stanley (Paloma) carrier P O.

IRWIN & CO.

HAY, GRAIN
FLOUR,
MILL FEEDS,
POULTRY
FEEDS,
GRAIN BAGS,
WOOL BAGS,
SACK
TWINE,
COAL

Main office
FOURTH AND K
PHONES:
MAIN 440
HOME 1440

Rosenfeld's
Elite Button Company

Hemstitching
Picoting
Covered Buttons
Braiding
Embroidering
Pleating
Buttonholes

1058 Sixth St.
Phone Main 1796

SERVICE THAT SERVES
STROBECK & LEGGE
PHONE, MAIN 1254
932 SEVENTH STREET

BLANKENHORN-HUNTER-DULIN COMPANY
Government, Municipal, Railroad, Public Utility and Corporation Bonds

SAN DIEGO	SAN FRANCISCO	PASADENA	LOS ANGELES
4th Floor First Nat'l Bank Bldg. Main 5585	1003 Amer. Nat'l Bank Bldg.	210 E. Colorado St.	224 I. N. Van Nuys Building

Owl Housemoving and Wrecking Company
H. OLIVER WILLIAMS, MANAGER
Office, 4028 Eighth Street
HILLCREST 391
H. OLIVER WILLIAMS
AL C. COOK

C. C. Park, Pres. H. A. Hall, Vice-Pres. H. C. Park, Cashier

Bank of La Mesa

(Commercial)

LA MESA, CALIFORNIA

CAPITAL, $25,000.00

Interest Paid on Term Deposits

Safety Deposit Department Fire Insurance Agency Maintained

La Mesa Directory
1920

LA MESA
is located among the foot. hills, 13 miles east of San Diego. on the S D & Arizona Ry, at an elevation of 539 feet. The population is approximately 1300 and fruit raising is its principal industry.

CITY OFFICERS

J C Scott, President.
E C Upp, Clerk.
M W McNeil, Treas and Dept Tax Collr.
J E O'Keefe, Attorney.
W A Magil, Marshal.
H L Smith, Chief of Fire Dept.
Louise Warren, Librarian.

COUNCILMEN

J C Scott.
M L Knudtson.
D M Jones.
E W Potter.

Abbott Elizabeth.
Aborn C E.
Adams Calvin J, gardener.
Ahlee Chas, meter redaer.
Aiken Ella.
Allen Ernest (Lena D), mgr S D Co Honey Producers' Exchange.
Anderson Chas. carp.
Andrews Sturges B. rancher.
Angell John S (Evalena) theatrical mgr.
Anthony Luther (Nettie S) (La Mesa Cash Grocery).
Baker Alphon A, carp.
Baker E M, grocer.
Baldwin Andw C, carp.
Baldwin Marcellus O, meat ctr F E Bingham
BANK OF LA MESA, C C Park Pres, H A Hall V-Pres, H C Park Cashier. Tel La Mesa 19. (See adv.)
Barker Chas.
Barney Isadore (wid Chas E).
Bates Fanny (wid Henry).
Bauer Wm P, prop La Mesa Opera House.
Beach E S, grocer.
Beebe Eleanor.
Beebe Lucy.
Beebe Mary L.
Bishop Margaret L (wid Benj).
Blanchard Julia E Mrs.
Blanche Emily J Mrs.
Boisen Laurence (Nannie).
Bradley Geo T (Nennie W).
Braman Oscar, carp.
Brean Jos (Edith), foremn.
Brierly John.
Brierly Lavina.
Burgoyne J A, lab.
Brunton Geo.
Campbell Geo A.
Campbell John, rancher.
Campbell Jane (wid Alex).
Campbell Robt S. rancher.
Canon Alice G Mrs.
CANON BYRON Q R (Grace), Postmaster.
Canon Solomon R (Alice).
Cantu Juan A.
Cathcart Wm (Sarah E), rancher.
Central Congregational Church, Rev Chas W Hill pastor.
Christensen Hans (Constance).

PASSMORE'S *"The Only Store of its Kind in San Diego"* **SAN DIEGO BIRD STORE** ALEXANDER NOLAND PROPRIETOR
1194 Sixth St. near B TELEPHONE MAIN 2168] CANARIES, PARROTS AND GOLDFISH

Property Managers and Rent Collectors

LOUIS C. MASTEN
Real Estate and Insurance
TIMKEN BUILDING

Christopher Martin B (Emma).
Chubb Everett E (Anna T).
City Hall es Spring bet Lookout and Orange.
Clough Bertha.
Colby L H, Palm av.
Cook N W.
Coons Eliza E Mrs.
Coons Lee, tmstr.
Coons M (Eliza E), plumber Cuyamaca Water Co.
Cross Leroy C (Rosie E).
Daniels Emma F (wid A A).
Davis Annie, seam.
Dench A E, rancher.
Denny Matilda Mrs.
Dexter Frances S (wid J C).
Drew Lena J (wid J P), poultry.
Edwards Edna O Mrs.
Edwards Thos J, clk.
Elliott A N.
Ellis Wm.
Esler Amy J, nurse.
Fellows Mary C (wid L C).
Finley Kellogg B.
First Baptist Church.
First M E Church, Rev Campbell pastor.
Fitzgerald Henrietta (wid C R).
Flax Jos, tailor.
Frank Nelson, barber.
Frazer R M, janitor Allison sch.
French Mamie R.
French Silas C, rancher.
Fry, Cecil F, lab.
Furuya Frank.
Garrett Lillie A (wid C C).
Gibson Mary F (wid Philo).
Goessmann Benno, carp.
Goodall Chas F Mrs.
Goodrich Annie H, tchr.
Goodrich Warren W (Mary A), rancher.
GOODYEAR SERVICE STATION (Jas P Laursen), 11th se cor Market, San Diego, Tel M-853. (See left bottom lines, classified Automobiles and page 9.)
Goold Eugenia.
Goold Matilda P (wid Geo).
Gordon Luther C (Julia E), garage.
Grable Sherman C (Lillian M), pres Park-Grable Inv Co.
Graham Chas A (Evangeline).
Griggs Elizabeth E.
Griggs Elizabeth W (wid C W).
Griggs Gertrude C, florist.
Grosse J, lab.
Ground Robt B, fruit grower.
Ground Robt E, rancher.
Gump Elizabeth (wid C W).
HALL HENRY A (Florence M) V-Pres Bank of La Mesa and (Hall & Washburne).
Hall Letta J Mrs.
Hall Robt S (Mary F C).
Hall & Washburne (H A Hall, S H Washburne), planing mill.
Hammonds Elizabeth Mrs.
Hancock Hattie Mrs.
Hancock Margt, opr Pac T & T Co.
Handy R A, lab.
Hanson C P.
Hanson Ezekiel, cement fnshr, Palm av.
Hardy Chas, meats.
Harriett Chester (Annie W), supt Cuyamaca Water Co.
Harvey Saml H (Bertha), tmstr.
Hawes T P.
Hawley Geo M, rancher.
Hawley Jessie F.
HECK TRANSFER & STORAGE (Chas B Heck) 1013 14th, San Diego (See left bottom lines and page 73).
Helke Edwd.
Henderson Nancy H.
Higbee G H.
Hill Chas W Rev (Henrietta D), pastor Central Congregational Ch.
Hill Margaret, student.
Hill Wm B.
Hinck Chas (Jane), rancher.
Hinck Fritz.
Hodgkins Emory (Orilla).
Hodgson Mary S (wid E J).
Holland Sidney E (wid L J).
Hood Janet C.
Howell H C, gard.
Hubbard Kate Mrs.
Hubbard Mabel, dressmkr.
Hubbard Munroe (Kate), carp.
Huggett Amanda H (wid Harry).
Huggett Florence A, student.
Hurlburt Homer W, student.
Hutchinson Ellen M (wid B F).
Hutchinson Ione M (wid Wm).
Irvine Robt, farmer.
Jenkins Thos P (Cora).
Johns J W.
Johnson Arthur T, rancher.
Johnson Effie E.
Johnson J H, carp.
Johnson Robt R (Lavine), furniture.
Johnson Susan M Mrs.
Jones Albert J (Laura C), architect.
Jones David M, City Trustee and rancher.

THE
STEVNO CO.
=INC.=

STEVNO PRODUCTS

Brokers
Jobbers
Importers
Exporters
Manufacturers' Agents
Mfrs' Export Agts.
Confectioners' & Bakers' Supplies—Wholesale

OFFICE
1328 1ST
Phone, Main 270
SAN DIEGO, CAL.

AUTO-MOTIVE REPAIR SHOP

BENJ. T. CULLEN
Proprietor

MAGNETO
CARBURETOR
ELECTRICAL

GENERAL REPAIR WORK

218 B ST.
PHONE
MAIN 1425

Live and Dressed Poultry—Rabbits
Fresh Yard Eggs

GRAY'S POULTRY HOUSE
521 and 910 Market St.

See Page 64.

William Kettner
GENERAL INSURANCE
Tel., Main 2183 334-335 SPRECKELS BUILDING

Jones Ellen Mrs.
Jones Grace A.
Jones Wm B, meat ctr.
Kamp P H.
Kauffman S E.
Kavanaugh John A (Emma R), printer.
Keeney Danl, fruit grower.
Kennedy Geo B (Anna E).
Kenner Alvin A (Mineta), clk.
Kitzman Helen M Mrs.
Kitzman Joseph, rancher.
Knapp Francis W (Margaret).
Knapp Margaret N Mrs.
Knudtson Hilda M, clk.
Knudtson Martin L (Bessie M), City Trustee, harness and shoes.
Kohler Christina Mrs.
Krasny Frank, rancher.
Kroah Dora H Mrs.
Kroah Wm H, rancher.
Lacon Helen A (wid Jas).
La Count Mary A.
La Mesa Concrete Works (E A D Reynolds), Railroad av and sw cor Allison av.
La Mesa Dairy, C V Pear prop.
La Mesa Hardware Co (H Levi).
La Mesa Lmbr Co, C C Park pres, H C Park sec, D Frank Park mgr.
La Mesa Meat Market, Chas Hardy prop.
La Mesa Public School, Fannie L Marks prin.
La Mesa Scout, Smith & Son publishers.
La Mesa Women's Club, Mrs Zoe S Upp pres, Helen Holland sec.
Latey Jennie Mrs.
Latham David H (Louisa E).
LAURSEN, JAMES P, Goodyear Service Station Auto Accessories, Vulcanizing and Retreading, 11th, se cor Market, San Diego. Tel Main 853 (See left bottom lines, classified Automobiles and page 9).
Leckenly Chas W (Charlotte), cabinet mkr.
Lee Louise (wid Joshua), seams.
Lee Malinda (wid J W).
Leichner M.
Light Edwd B (Flora L), justice of peace.
Lingren Olaf N (Theresa), cement wkr.
Livett Alfd W (Ada), station agent S D & Ariz Ry.
Livett Mary A Mrs.
Londen A A Mrs.
Loring Anna C Mrs.
Loring Wm E.
Lott Albt E (Jennie), livery.
Lott Albt E jr, mech.
Lott Austin, truck driver, Le Mesa Lumber Co.
Lott Raymond C.
Lutes Edgar B (Kate), rancher.
Lyles A W.
Lyon Bldg ss Lookout av nr Spring.
Lyon W Ernest (Leonore S), Lyon Elec Co.
Lyster Ben E.
McCarthy Leo B.
McCarthy Sarah E, tel opr.
McCarthy Wm A, clk A E Wright
McClelland Alex C (Mary).
McCutchen Mollie (wid Chas).
McFarland D.
McFarland Emma Mrs.
McGrew Elizabeth A (wid Dorsey).
McKinney Henry A (Florence C), Furniture.
McKinney Joyce W, compositor.
McKinney Simon L (Maggie C), blksmith.
McMahan K B, rancher.
McNeil Milo W (Sara A), real est.
McNeil Sarah A Mrs.
McNulty Danl, contr.
McRae Gertrude M, tchr.
McRae John A, rancher.
Macquarie Christina Mrs.
Magill W A, City Marshal.
Mallery John H (Lena R), phys.
Mann John W (May), phys.
Mansfield Harry S, mach.
Marker David C (Nellie), bldg contr.
Marker Wm M, civl eng.
Marks Annie L, prin Allison Spring Valley sch.
Marks Sarah (wid Albt).
Masters Robt E (Ida May).
Maxwell Leonard, student.
Maxwell Wm L (Eva M), rest.
May C, poultry raiser.
Merchants' Association, C W Ball, sec.
Methodist Episcopal Church, Rev H. J Rasmus, pastor.
Mill Peter (Mary G).
Miller Albt E, real est.
Miller Eudora.
Miller Nancy P (wid B W S).
Mills T L.
Mitts John G (Mary A).
Moon Belle (wid J D).
Moore A L Miss.
Moore Ana E Mrs, nurse.
Moore Ella J, nurse.
Moreland John D (Clara).

HEATING
PLUMBING
W. C. MERRIT CO.
727-733 Seventh
Phone, Main 852

KLAUBER WANGENHEIM COMPANY
Wholesale
Groceries, Produce
Teas, Coffees
Cigars, Tobaccos
Candy, Crackers
Fountain Supplies
Beverages, Paper
Stationery, Notions
Hardware, Sundries
Men's Furnishings
4th & MARKET
San Diego Since 1869
BRANCHES
Los Angeles
El Centro

THE PACIFIC MUTUAL LIFE INSURANCE COMPANY
Issues One Accident Policy Every Minute
ACT

NEAL & DEASY
NOW 625 E Street

Willard STORAGE BATTERY LBA
1251-57 FOURTH ST.
J. Stanley LaSha IGNITION STATION
Willard STORAGE BATTERY LBA
MAIN 693

Morrison J, lab.
Morrison Mary A (wid Alex).
Mulville Anna B, tchr.
Mundy John A, lab Cuyamaca Water Co.
Munroe Horace P (Kath), rancher.
Murphy Wm F, lab.
NEAL & DEASY, Supts Accident and Health Dept of The Pacific Mutual Life Insurance Co, 625 E, San Diego. (See left bottom lines and page 48).
Noyes Chas H (Gertrude H) (Noyes Drug Co).
Noyes Drug Co (C H Noyes).
Oakes Wm H (Charlotte).
O'Keefe Ida Mrs.
O'Keefe Jas E, atty.
Oliver Harriett E.
Oliver Wm H, rancher.
Osenburg Dr, dentist.
Osborn O, lab.
Owen Ernest L, musician.
Owen Lillian M Mrs.
Pacific Telegraph & Telephone Co.
PARK C CLARENCE (Fannie B), Pres Bank of La Mesa and La Mesa Lumber Co.
Park Dr F, retired.
Park D Frank (Eleanore E), mgr La Mesa Lumber Co.
Park Gertrude.
Park-Grable Investment Co, S C Grable pres, F C Grable sec, real est.
PARK HARRY C (Harriet J), Cashier Bank of La Mesa and Sec La Mesa Lumber Co.
Parks Jos A (Rose), phy.
Paulson Andw P, slsmn.
Pear Chas V, dairymn
Pear Ruby E.
Pearson R, lab.
Peck Maria (wid Ferdinand).
Phelps Emma Mrs.
Phelps Elspa P Mrs.
Phelps Jos D, rancher.
Pinkeston Sarah A L (wid E U).
Plummer Minnie J (wid F M).
Porter Edwd W.
Porter Elizabeth (wid Henry D).
Porter Jas T.
Porter Mary H, tchr.
POST OFFICE, B Q R Canon Postmaster.
Pray R B.
Prescott Elizabeth (wid Wm).
Public Library, Louise Warren librarian.
Reader Agnes L Mrs.
Reader Leonard J.
Reed Henry M, rancher.
Reed Issadora A Mrs.
Reitz Wm A (Jennie A), caretakr Murray Dam.
Reynold Eli A D (Carrie), prop La Mesa Concrete Works.
Richie Elizabeth (wid J L).
Roberts Ida D Mrs.
Roberts Warren, rancher.
Robinson Ira C (Edith L), rancher.
Robinson Jas M (Mary), gardener.
Robinson Morgan M (Mary).
Roehr Fred C (Hannah), retired.
Rosabock Herman H.
Ross A M Mrs, Lemon av.
Ross Geo E.
Roy Cora N.
Roy Geo W, rancher.
Roy Lenora Mrs.
San Diego County Honey Producers' Exchange, Ernest Allen mgr.
San Diego & Arizona Railroad, A W Livett sta agt.
SAVAGE TIRES AND GRAFINITE TUBES, Manufactured by the Spreckels "Savage" Tire Co, Main and Sicard, San Diego. (See bottom lines and page 5.)
Schaffner Henry, gardener.
Schilling W, lab.
Schulte Christopher H (Birdie), foremn.
Scott Alta.
Scott Flora R Mrs.
Scott John C (Flora R), City Trustee.
Shaffer F R.
Shaffner Henry.
Sheldon Bernice B Mrs.
Sheldon Geo B, La Mesa Service sta.
Shoemaker B D, tchr.
Shreve L H, agt Union Ice Co.
Sigler John A (Robina), slsmn La Mesa Lbr Co.
Smith Carroll H, printer Smith & Son.
Smith Clement O (Nellie G).
Smith C D Mrs.
Smith Ellen (wid Seth).
Smith Harry L (Alice).
Smith Ralph W (Jessie), rancher.
Smith Sterlin S (Eleanor), rancher.
Snook D J, plumber.
Snook David L (Augusta).
Snyder Martha J Mrs.
Souper R M C.
Starrett Nancy C.
Stephenson Grace M Mrs, tchr.
Stephenson Jos J, farmer.



B. ROSCOE SCHRYOCK
TEACHER OF VOICE
Director of S. D. Opera Co.
Prepares Singers for public work in OPERA and ORATORIO
624 B St.
Phone, Main 366
SAN DIEGO

USED CARS
E. E. ROBERTS
SAN DIEGO
EL CENTRO

SEE PAGE 12

C. J. HENDRY CO. Ship Chandlers and Naval Stores
ENGINEERS' SUPPLIES
C ST., N. W. COR. INDIA
MAIN 1829



HOTEL CHURCHILL
AMERICAN AND EUROPEAN
NINTH AND C STREETS

MAIN 5880
GEORGE L. MAYNE, MGR.
ROOMS SINGLE OR EN SUITE
ABSOLUTELY FIREPROOF
EXCELLENT IN CUISINE and APPOINTMENTS

Stockdale Orinda W Mrs, agt.
Stokes Edwd H (Mary), undertaker.
Stout Margaret Mrs.
Streeter Geo A, farmer.
Surber Jas P (Louise M).
Swain Geo, honey.
Swanson Al, mgr La Mesa meat mkt.
Taylor Chas P.
Taylor Louise W Mrs.
Teggart Frank (Leslie D), prop Teggart Lemon Co.
Teggart Lemon Co, F Teggart prop.
Thacher Philip S (Josephine), olives.
Thomas Eugene M (Nellie), lab.
Thompson Helen (wid O. M.)
Todd Oriel W (Mary).
Tuley Carolyn O (wid W A), music tchr.
Tuley Francis M (Elizabeth).
Upp Edward C (Zoe S).
Upp Horace G (Anna L), bldg contr.
Vogt Albt L (Emily), dept mgr S D Union Tribune.
Walter Geo, clk.
Walters John C (Martha A), confy.
Walters Thos F.
Walton Geo L (Alveda A), gard.
Warren Alice M.
Warren J M C, rancher.
Warren Louise E, librarian Public Library.
Washburne Stephen H (Pearl) (Hall & Washburne).
Waterman Julia N Mrs.
Waterman Wm A.
Watts Annie E (wid Peter).
Webb Viola M, tel opr Pac T & T Co.
Wentz Christopher (Olivia), gard.
Whiteman Carl L (Marie), Fix Shop.
Wight Wm, retired.
Wiley Frances E Mrs.
Wiley Jas W (Frances), cement contr.
Wilken Addie F Mrs.
Wilken Geo B (Annette), rancher).
Wilken Henry, poultry raiser.
Wilken Minnie Mrs.
Williams David.
Williams Geo.
Williams Geo L (Anna A), blksmth.
Wilson Alex (Rosa A N), sheet mtl Wkr.
Wolters J C.
Wolters Wm G J (Caroline), painter.
Wood David (Gertrude).
Worth Howard F (May), gen mdse.
Wright Arthur C (Mary E), gro.
Wright R C, auto opr.
Zochert Lebrecht W (Louise B), phys, Lyon Bldg.

HOMELAND BUILDING CO.

DEALERS IN
Building Material and Mill Work
Paints
Oils
Tools
Accessories

22-32 E. 8TH
NATIONAL CITY, CAL.

Western Auto Ignition Co.

EVEREADY SERVICE STATION

REPAIRING
CHARGING
REWIRING

1144-1148
THIRD ST.

Lemon Grove Directory
1920

LEMON GROVE

9 7-10 miles E of San Diego. Elevation 460 feet.

Agnew R E (Janie), carp.
Albo Bros, grocers.
Atondo F, fruit pkr.
Beach Chas D (Mae L) (Beach & Riehle).
Beach & Riehle (C D Beach, F A Riehle), poultry.
Beidleman E T.
Bell Alice F Mrs.
Bell Jos (Lo Ann), clk Western Mtl Supply Co.
Bettinson H (Harriet), carp.
Bettinson H R (Mabel).
Blake Geo (Mary), lab.
Blase E, poultrymn.
Bond Fannie G Mrs.
Bond Mortimer P, tmstr.
Bowers Richd S (Juanita), miner.
Braiden Jean D Mrs.
Bristol Geo W, rancher.
Bruce M T.
Bryan Thos J (Evelyn K), rancher.
Bucher M W (Anna), poultrymn.
Burt E R, poultrymn.
Busch L L, plumber.
Carpenter Roy.
Carpenter W T.
Ceplew Jos B, fruit pkr.
Chase John R, lab.
Clark Ed S (Elizabeth), real est.
Clement E, rancher.
Colquhoun J, rancher.
Colton Robt H.
Connell Homer J (Irma), clk.
Cook S A.
Cooper J A, rancher.
Copple A.
Cortez Margarito, lab.
Cory W S (Helix Poultry Farm).

HOLSUM BREAD Southern California Baking Co.
125-171 FOURTEENTH ST.
Main 578—Home 1578 Factory, Home 2174

W. F. LUDINGTON CO.
234-235 SPRECKELS BLDG.
GENERAL INSURANCE AND SURETY BONDS MARINE INSURANCE

Cottrell Jos H (Rubie M), messgr.
Crites Mollie Mrs.
Dani J R Mrs.
Dean Geo W (Anna B), rancher.
Dedrick Geo (Mary), rancher.
Detore Michl, pruner.
Diebert Dora Mrs.
Dierking John, lab.
Downing Geneva B, bkpr.
Downing Herman G (Belle O), carp.
Downing Mary, bkpr.
Ebert Julius.
Eckles Marmaduke (Rose).
Ellsworth Frank, rancher.
Emerson Geo W.
Feil Margt Mrs.
Ferris Almeda Mrs.
Ferris Egbert F, rancher.
Fisher Edwd F, lab.
Fisher Jabez W (Alice D), real est.
Fisher Jas G, farmer.
Fisher John T, farmer.
Fisher Susan A Mrs.
Fitzmaurice D C.
Fowler Sadie Mrs.
Fry Stella Mrs.
Fukumori N, gard.
Garcia Apoline, lab.
Glenmore Fredk W, pruner.
Glenn Edna Mrs.
Glenn Jas H (Minnie H), rancher.
Good Chas L (Effie A), supervisor.
Good Donald, student.
Good Hugh, student.
Good Wm K (Mary B), rancher.
Grau Frank F (Stella).
Gray Fred C (Kitty C), carp.
Gruenewald Alma.
Gruenewald J F, farmer.
Gurling Chas, lab.
Halley John H, rancher.
Hart Geo E (Mabel L), bkpr.
Harter Henry, lab.
Hastings Mabel J Mrs, illustrator.
Hay Arthur (Grace J), rancher.
Hayes Alba J (Edith I), rancher.
Heckerman Gerhart (Anna).
Helix Poultry Farm (Holmes & Cory).
Hendry J W Mrs.
Hizar John L, ins.
Hizar J C, atty.
Holmes & Cory (W H Holmes, W S Cory), Helix Poultry Farm.
Hoover John B (Annistatia).
Horton Lyman N (Elizabeth), frmr.
Hosford Amy Z, fruit pkr.
Hosford Fred H (Mary A), poultry.
Howe Harold (Lillie), lab.
Hoy Philo R (Cora D).
Hubbard Joy C (Mabel D), poultryman.
Hunt W F, rancher.
Hunter H H (Alice), lab.
Ingle Jas W (Ethel S).
Iwata S, lab.
Jenkins Minnie E Mrs.
Jester Arthur V (Ida B).
Johnson Howard W (Anna W), poultry raiser.
Johnson P L, rancher.
Johnson Scott (Edna), poultrymn.
Katzenbach H F (Olive), rancher.
Kempf Edwd, farmer.
Kerfoot Arthur S (Ruth V), lmbrmn.
Leighton A, lab.
Lemon Grove Forward Club, Mrs J W Fisher pres.
Lemon Grove Fruit Growers' Assn, Arthur Hay pres.
Lemon Grove Lumber Yard (Arthur S Kerfoot).
Lemon Grove Mutual Water Co.
Lierras Joe M. lab.
Liljegren Alexis G.
Livesay Delinda S.
Livesay Jas T, rancher.
Lopez J, lab.
Luce Fredk L (Mary E), lemon pkr.
Lyon Freeman R, gard.
McBride Austin E, rancher.
McCabe Caroline Mrs.
McCabe Jacob L.
McCabe Presley M (Maud), mach.
McCabe P D.
McCabe Ren J (Meda), lab.
McCarty D S (Iva), lab.
McFerrin Ross C.
McGowan Richd C, contr.
McLean Harold S (Josephine), rancher.
Martinson Louis (Pearl).
Mason L B.
Maxwell Geo (Eva J), agt S D & Ariz Ry.
Meissner Max, rancher.
Miller Chas G, shoe repr.
Miller Christopher, farmer.
Molloy E J (Mary).
Moore Edwd, lab.
Moore Thos Mrs.
Morse Esther, rancher.
Morse Harold G, rancher.
Morse Nathan.
Morse Randolph, rancher.
Murphy C C, lab.
Murphy O K, lab.
Neale Henry.
Near Earl E, lemon pkr.
Near John W (Anna), carp.

ROOFS
APPLIED
REPAIRED
PAINTED
Benton Roof Co.
250 Fifth St.
Main 4574
CONTRACTORS
Wholesale Jobbers
ROOFING
SOLD IN ROLLS

MAIN 939
WHITE'S
WALL PAPER AND PAINT STORE
707 SIXTH ST.

W. E. KIER CONSTRUCTION CO.
813 First National Bank Building
GENERAL CONTRACTORS
San Diego, California
Telephone, Main 2427

CONNER ADJUSTMENT BUREAU
G. E. CONNER
MANAGER
PHONE MAIN 2683
"WE GET THE MONEY"
612 TIMKEN BLDG.

Neoches Felix, lab.
Neuerburg Oscar (Helena), lab.
Nicholson John T (Elizabeth), poultrymn.
Nicholson Charlotte, clk.
Noble Arthur L (Helen), orchardist.
Noonen Fred C, rancher.
Nunez Danl, lab.
Nunez Maximo D, lab.
O'Brien J, rancher.
Palmer A J, poultrymn.
Parfitt Herbt (Jane E), painter.
Parker P M, lab.
Parnow Emma, rancher.
Patterson Orrin W (Ida L).
Paulsen S O, rancher.
Peebles Mary L, Mrs.
Pettingill Ralph (Lulu), boxmkr.
Plumlee J C (Mamie M).
Porter Mrs.
POSTMASTER, Anthony F Sonka.
Puckett B F (Bessie).
Rankin E M (Nellie).
Reinholt O H (Emily).
Richards Frank L (Evelyn L), rancher.
Riehle Frank A (Laura I), bkpr.
Ritchie D, eng.
Rivera F (Luz), lab.
Roberts Alfd J (Almira), painter.
Roberts Rosanna Mrs.
Rohde Carl, lab.
San Diego & Ariz Ry, Geo Maxwell, agt.
Sauter F L (Carrie M), lab.
SAVAGE TIRES AND GRAFINITE TUBES, Manufactured by the Spreckels "Savage" Tire Co, San Diego. (See bottom lines and page 5.)
Schmidt Thos J (Rae V), bkpr.
Schugg Laurence (Minnie), gard.
Schweigart Julius (Cora L), lemon grower.
Shaffer Florence.
Shaffer J P (Mary), farmer.
Shaffer Ray, lab.
Sherick Alice, student.
Sherick Chas A (Lida C), real est.
Silvis Lee, lab.
Silvis Roy F, lab.
Silvis Viola, student.
Skinner Ned A (Jeanette E), orchardist.
Slutsk Marcus, rancher.
Smith B H.
Smith F N (Elizabeth).
Snow A E, rancher.
Sonka Alvina, student.
Sonka Anna Mrs.
SONKA ANTHONY F (Sonka Bros) and Postmaster.
Sonka Bros (A F and J E Sonka), gen mdse.
Sonka Clara M.
Sonka Edwin P, clk Sonka Bros.
Sonka Jos E (Sonka Bros).
Starrett Helen M Mrs.
Steinbeck Geo F (Margt S).
Stewart Elihu A (Florence), rancher
Straw F W (Josephine), pastor Congregational Church.
Straw Ruth, student.
Sunbery Oscar E (Pearl), orchardist.
Sutton J H (Mary).
Swain David S (Laura B), fruit pkr.
Takasahi H, gard.
Treganza Edwd (Josephine), orchardist.
Ulrich C E (Caroline).
Vermilya John B (Anna H).
Waite Emeline, student.
Waite Georgianna B Mrs, rancher.
Waite Josephine, rancher.
Waters Gladys M.
Waters G H Mrs, rancher.
Waters, Maurice B, orchardist.
Watkins Josephine F, Mrs.
West Chas W, carp.
West J H, rancher.
West W H (Ada), poultry.
White Chester.
White Fredk P (Fannie), florist and orchardist.
Whitley Lou W, orchardist.
Willis Wm W (Mabel), slsmn.
Woodworth John W, nurserymn.
Wright Adolphus A.
Wright Philander D (Emma), farmer.

MESA GRANDE

60 9-10 miles NE of San Diego. Elevation 3300 feet.

Aguilar Alice.
Aguilar Edwd, lab.
Aguilar Jesus (Adalina), rancher.
Aguilar John, lab.
Ambler Carrie B Mrs.
Ambler Cleason, gen mdse.
Angel Fred (Lucy).
Angel Hector, rancher.
Angel Henry N (Della), rancher.
Angel Jas N (Henrietta), rancher.
Angel Jesse R (Mabel), rancher.
Angel John (Mamie), rancher.
Angel Philip G (Nellie), rancher.
Angel Vance V (Grace), rancher.
Angel Verde (Jean), rancher.
Arrez Amablo, lab.

PHONE MAIN2216
RILEY REALTY CO.
ROOM 216 TIMKEN BUILDING
SAN DIEGO, CALIFORNIA

THE Engineering Service Company
RENDERS "SERVICE THAT INSURES PERMANENCE" THEREFORE WILL Save You Money
By Insuring the Lowest ULTIMATE COST
Consultation, Design, Supervision, Plans, Estimates, Surveys, Maps, etc.
If It's ENGINEERING We Do It
SUITE 1316 WASHINGTON BLDG. LOS ANGELES PHONE 60463

INSURANCE BONDS
NELSON L. COLEMAN
MORTGAGE LOANS
410 B STREET TEL. MAIN 999

Frank A. Salmons
"The Insurance and Bond Man"
Southern Title Bldg. ON THE PLAZA
Phone Main 244
Writes All Forms of **Insurance**

Arrez Avaristo (Cecilia) lab.
Balenzuela Sebastino, lab.
Banegas Manuel.
Beresford Adolph (Maggie), rancher
Bitrano Francisco (Marie) lab.
Bird Frank F, rancher.
Bushnell Jessie M Mrs.
Bushnell Mabel E, bkpr.
Bushnell Ralph E, rancher.
Compagnoli Frank, foremn.
Charlie Bartol, lab.
Charlie Isabell (wid Raphael).
Charlie Ramon, lab.
Cota Juan M (Petra), rancher.
Couro Katreno, lab.
Couro Rocenda (Refuina), rancher.
Couro Saml (Marie L), rancher.
Couro Theo (Lillie), lab.
Couro Thos (Guadaloupe), rancher.
Davis Edwd H (Anna M), prop Powam Lodge Hotel and sch trustee.
Davis Stanley R (Marion), rancher.
Deming Elizabeth Mrs.
Deming Henrietta.
Duro Benito, lab.
Duro Francisco B, lab.
Duro Lutario, lab.
Duro Manuel.
Duro Salvador, rancher.
Dyche Iva.
Dyche Lola.
Dyche Paul.
Dyche Emanuel V (Louisa), miner.
Dyche Grace M, lace mkr.
Felicita Yanko.
Fennessy Lester.
Fenwick Malcolm C, minister.
Games Thos M (Mary F), tchr Indian sch.
Gordon Fred (Estella).
Grand Modesto L.
Grand Pedro (Verna), lab.
Gussac Amablo, lab.
Gussac Chas, lab.
Gussac Jose D, rancher.
Gussac Osavis, lab.
Gussac Sebastiano, lab.
Gussac Wm, lab.
Hill Herbt E (Fannie), miner.
Horton M A Mrs.
Ingraham Hattie Mrs, nurse.
Ingraham Wm W, rancher.
Kniffen Eunice, nurse.
La Choppo Edwd, lab.
La Choppo Joe, lab.
La Choppo Andres, lab.
La Chopo Jose A, rancher.
La Chopo Juan D, rancher.
La Chopo, Manuel, lab.
La Chopo Sylvester.
Lawson Albt.
Lawson Henry P, rancher.
Lawson Irene.
Le Chusa Jose, lab.
Le Chusa Juan, lab.
Le Chusa Juan Diego.
Le Chusa Ramegio, lab.
Le Chusa Valentyne, lab.
Lloyd Chas (Dolores).
Lloyd Chas jr.
Lloyd Jas (Juana), lab.
Loretta Yanko.
Mattei Raymond.
Maxey Andres, rancher.
Maxey Miguel, lab.
Maxey Nattie.
Mesa Chequite Dairy, S Rotanzi prop.
Mitchell Cordelia Mrs, rancher.
Mitchell Fredk V.
Mitchell Nellie.
Mitchell Ray L, rancher.
Moro Trinkalino, lab.
Morris Ernest M (Imogene), rancher.
Morris John Q (Ida), rancher.
Nejo Francisco (Augusta), rancher.
Nejo Upsedro, rancher.
Nelson Emma Mrs.
Nelson Pauline Mrs.
Ortega Julio (Louisa), lab.
Pena Albt (Josephine), lab.
Pena Chas (Tillie), police.
Pena Felix, lab.
Pena Francisco.
Ponchetta Jas (Barbara), dairymn.
Ponchetta Joe, lab.
Powam Lodge Hotel, E H Davis prop.
Quiepe Angelo, lab.
Reuterias Dolores Mrs.
Rotanbi S, dairy.
Rothwell Lima C Mrs, farmer.
Ruis Marcus, lab.
San Diego Tourmaline Mining Co.
Santellanse Christopher.
Scholder Janquina (wid Fred).
Scholder Wm, farmer.
Shaw Laura, tchr.
Soto Landro (Rosa), tchr.
Steinbeck Martin.
Stone Arthur (Edith L), rancher.
Stone Levi P.
Stone Lute H Mrs.
Subish Jarvil (Flora).
Waters Jos, lab.
Watkins Arthur S, rancher.
Wells Sophronia Mrs.
Yanko Jos D, lab.

WM. KONRAD HARDWARE CO.
BUILDERS HARDWARE
GLASS
PAINTS
CROCKERY
HAY & GRAIN
SEEDS
FUEL
FEED
4177 UNIVERSITY AVE.
East San Diego
HILLCREST 2584

CHALMERS "6"
HUPMOBILE "4"
Salesroom--
102 C ST.
MAIN 1600
Garage--
1356 FIRST
MAIN 187
W. B. Conniry
Distributor
San Diego County

PIANOS
VICTROLAS
SOUTHERN CALIFORNIA MUSIC COMPANY
630 C STREET
SAXOPHONES
SHEET MUSIC

SAN DIEGO FARM & MORTGAGE COMPANY

617 E Street
Timken Building
PHONES:
MAIN 34 - MAIN 1841

FARM LANDS
INSURANCE
LOANS
POINT LOMA REALTY

MIRAMAR
Elevation 500 feet.

Arima Kenzie, lab.
Barnes Phoebe Mrs.
Bryson L Amy Mrs.
Cline R.
Cordero Nicholas, lab.
Craig Ella, nurse.
Erro Geo S, foremn.
Hastings L Mrs, rancher.
Hendrix Bert (Cora I), auto opr.
Hyde Kate E.
Judkins Benj, farmer.
Kawoaka H. lab.
Latham Agnes W Mrs.
Latham Martha R, mail carrier.
Lathim Elvira M.
McDonald Hugh.
Mohnike Hillary, foremn.
Morita T, lab.
O'Laughlin Michael.
Rusconi Frances.
Rusconi Louis, rancher.
Scripps Jas G (Josephine S).
Skeels Walter, lab.
Stock Fredk J, rancher.
Tonini Caroline Mrs.
Twelker Edwd B.
Vasey Chas, rancher.
Vasey Elizabeth Mrs.
VASEY JOHN W, Rancher, Postmaster and General Merchandise.
Vasey Grace, asst postmaster.
Wible Thos B, farmer.
Wilsey Frank, apiarist.
Woo Tom, cook.



J. L. STURZ

TAILOR
FOR
MEN AND
WOMEN

The services of our Alteration Department may save buying an expensive suit

510 B ST.
Near Strand Theatre

NATIONAL CITY

Location adjoining San Diego on the south along the eastern shore of the bay of San Diego, National City occupies a beautiful and healthful site that in its present state of development is attractive alike to the subufban homeseeker, the investor and the manufacturer. The present population of National City is upward of 3750

National City is only about twenty minutes ride from the business center of San Diego on the San Diego electric line. Water supply for this city is conserved by the Sweetwater Dam. The capacity of the reservoir is 11,542,000,000 gallons. Mountain water from this reservoir is delivered under pressure in all parts of the city. The irrigation rates are very low. The city streets are well lighted.

Excellent high and grammar schools are found here; the public library is unusually well selected and occupies a $10,000 building; churches of six different demoninations own their own houses of worship; there is a notable absence of crime and the residents are of a good class. Nowhere can better suburban home conditions be found.

San Francisco, President — I. G. Silver, Vice-President
Jas. L. Mathews, Cashier

National City State Bank

PHONE, NATIONAL 144 — NATIONAL CITY, CAL.

THE AGNEW SANITARIUM AND HOSPITAL FIFTH AND BEECH

Fully equipped to handle all cases requiring medical attention, particularly surgical, obstetrical and children. General nursing care by graduate nurses.



POULTRY, BEES, GARDEN SUPPLIES LIVE and DRESSED POULTRY

643-649 G ST. COR. SEVENTH

STILES POULTRY SUPPLY CO.

Dr. E. M. FLY, President GEORGE B. WINSHIP, Vice-President
OLIVER BOWER, Cashier

Peoples National Bank

Of National City



STRENGTH SERVICE

MEMBER FEDERAL RESERVE BANK

We Respectfully Solicit Your Account
Interest On Time Deposits

Phone, National 119

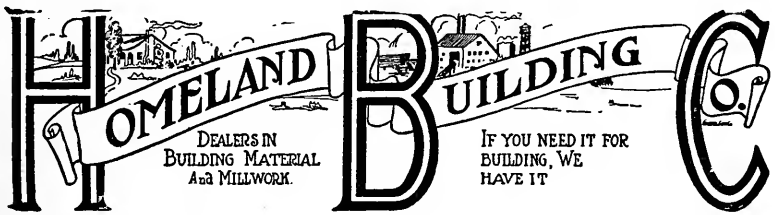

Phone: National 145-J. National City, Cal.

LEGS
ARMS
CRUTCHES
ARCHES
ELASTIC
BELTS
STOCKINGS
APPLIANCES
DEFORMITY APPARATUS



REPAIRING AT REASONABLE CHARGES

SAN DIEGO ARTIFICIAL LIMB CO.

1332 FIRST ST.

PHONE, MAIN 1677

STEWART & CASS

INSURANCE—BONDS—REAL ESTATE

228 B Street Phone, Main 1515

WASHING MACHINES
SEWING MACHINES
VACUUM CLEANERS
HEATING APPLIANCES
PORTABLE LAMPS
955 SIXTH STREET

Hartwell
ELECTRIC COMPANY

ELECTRICAL CONTRACTORS
LIGHTING FIXTURES
MOTORS, MOTOR REAIRING
MAZDA LAMPS
TELEPHONE, MAIN 318

Johnson-Saum Company

FUNERAL DIRECTORS

LADY ASSISTANT

N. W. Cor. Fourth & Ash

TELEPHONES SUNSET, MAIN 158 HOME 1158

Res. Phone, National 152 Phone, National 218-J

PLUMBING

CHASE & GARDNER

GAS FITTING

ESTIMATES ON ALL WORK FURNISHED FREE

60 W. Eighth NATIONAL CITY

NOTARY INSURANCE

GUDMUND EIRIKSSON

REAL ESTATE — RENTALS

Phones: Office, Nat'l 249; Res., Nat'l 33-M

723 National Ave., National City, Cal.

NAT McDOWELL

Real Estate

No matter what you want, see us

Residences

Business Property

Ranches

Insurance

912 3rd St.

MAIN 4348

National City Directory 1920

City Hall, 1404-1410 4th av.

CITY OFFICIALS

Recorder—S H Garrick.
Marshal and Tax Collector—E M Wright.
Chief of Fire Dept—Geo E Miner.
Superintendent of Streets—B W Servatius.
Treasurer—Lillian K Ogden.
Attorney—Ray M Harris.
Clerk and Assessor—O A Mullen.
Engineer—C B Ireland.
Health Officer—Theo F Johnson.
Board of Trustees—Fred Hertel pres, Miles S Edgerton, G A Boylette, Wm Cordingly, J C Snook.

PUBLIC SCHOOLS

National Central Sch, E av ne cor e 10th, H G Adams prin.
National City High Sch, E av se cor e 9th.
Highland Avenue Sch, Highland av nw cor 18th, Clara E Charlton prin.
Sixth Avenue Sch, Lulu M Riggle, prin, 6th av nw cor 16th.
Sixteenth St Sch, Edith Lane prin, 16th se cor 2d av.

FIRE DEPARTMENT

City Fire Department, Geo E Miner chief 239 E 9th. Fire Hall 1245 National av.

POSTOFFICE

Paul T Mizony postmaster, ss E 8th nr National av.

PUBLIC LIBRARY

National City Public Library, Mary E Galvin librarian es National av bet 11th and 12th.

SERVICE BRANCH
936
SECOND STREET
NEAR BROADWAY
SAN DIEGO

SAVAGE TIRES

HAVE YOU SEEN THE SAVAGE SERVICE CREED?

CHURCHES

First Baptist Church, E 10th se cor A av. Rev G M Parks pastor, h 624 E 17th.

First Congregational Church, E 8th ne cor A av, Rev E S Hill pastor, h 705 E 8th.

First Methodist Episcopal Church, 8th sw cor C av, Rev S A Smith pastor, h 238 E 2d.

First Spiritualist Temple, 3d av sw cor 12th.

St Mathews Episcopal Church, E 4th bet 18th and 19th, Rev Hector E Clowes rector, h 521 E 8th.

St Anthony's Catholic Church, ws 4th bet 18th and 19th, Rev Patk O'Connor pastor, h 1625 4th av.

CEMETERIES

La Vista Cemetery es 30th nr City line.

MISCELLANEOUS ORGANIZATIONS

Modern Woodmen of America meet in K of P Hall 807 National av, G A Raymond sec.

National City Firemen's Club meets every Thursday evening at 1245 National av.

Olivewood Club, Mrs Sabina J Hale pres, Mrs E C Spafford sec, ws 24th bet E and F aves.

Woodmen of the World, Lindwood Camp No 632, meets first and third Tuesdays each month at 1410 4th av.

MASONIC

Southwest Lodge No 238 F & A M, meets first Wednesday evening of each month, 834 National av, F F Martin W M, C C Van Deripe sec.

Eastern Star, Southwest Chapter No 345 Order of Eastern Star, meets first and third Monday evening of each month, 834 National av, Fern A Boulette W M, Mrs Eva Bagnall sec.

KNIGHTS OF PYTHIAS

Loma Lodge No 159 meets every Monday night at K of P Hall 807 National av, Chas W Sweet sec, R H Milligan C C.

A.

Abernathy Wm L (Madge), h ns E 5th nr R av.

Abildgaard Wm, r 138 E 9th.

Abitia Leando (Carma), lab, h 1726 3d av.

Abson John (Alice), h 223 E 16th.

Acosta Jose (Josephine), lab, h 2006 4th av.

Adams Carrie F (wid S G), h 1322 1st av.

Adams Harry G, prin Central Sch, h 140 National av.

Adams Myrtle Mrs, h 1023 E 2d.

Addis Albt J (Mary E), (Addis & Robinson), h 1532 E av.

Addis Don, clk National Drug Co Inc, r 1532 E av.

Addis Herbert G (Nettie M), lab, h 808 E 8th.

Addis John, r 808 E 8th.

Addis John B, student, r 1532 E av.

Addis Wm E, seamn, r 808 E 8th.

Addis & Robinson (A J Addis, J W Robinson), gro 1640 7th av.

Adkisson Baxter Kyle (Elizabeth), foremn, h 242 E 16th.

Aitken Leola E, student, r 540 J av.

Aitken Nicholas (Sophia), h 540 J av.

Aldrich Elizabeth (wid J F), rest 1712 7th av.

Aldrich Lewis R (Adle), carp, h 1617 7th av.

Alexander Ambrose J (Zetta), mach, h 1524 4th av.

Alexander Ambrose P (Temperance), foremn Santa Fe Ry, h 1624 7th av.

Alexander Beatrix, packer, r 1624 7th av.

Alexander Doris L, r 1624 7th av.

Alexander John (Ila Rhea), prop, h 220 E 1st.

Alexander Leon R, printer, r 1624 7th av.

Allen Anna G Mrs, lino, r 114 E 4th.

Allen Cora L, steno, r 1528 F av.

Allen Della M (wid W L), h 614 G av.

Allen Geo (Anna G), lino, h 114 E 4th

Allen Harry (Susie H), carp, h 1528 F av.

Allen Lou, r 321 E 1st.

Allen Thos F (Lillian), dairymn, h 242 Palm av.

Allender David H (Nellie), car repr Santa Fe Ry, h 1705 4th av.

Ambron Edwd I (Hallie E), lab, h 2216 7th av.

American Railway Express A G Williams agt, 818 National av.

4% ON SAVINGS DEPOSITS

$1.00 OPENS AN ACCOUNT

SOUTHERN TRUST & COMMERCE BANK

U.S. GRANT HOTEL BUILDING

PROCESS PATENTED BY THE SPRECKELS "SAVAGE" TIRE COMPANY SAN DIEGO, CALIF.

GRAFINITE TUBES

THE ONLY INNER TUBE GUARANTEED NOT TO STICK TO THE CASING

Greenwood Cemetery and Crematory

PHONE. MAIN 477 **40TH AND IMPERIAL AVE.**

WHY WORRY?



Drawing $50 per week

HERBERT N.
NEALE
General Insurance

Accident and Health
Automobile
Burglary
Fire
Compensation
Liability
Plate Glass
Fidelity Bonds
Surety Bonds

GEN. AGT.
OCEAN
ACCIDENT AND GUARANTEE CORP. LTD.
of London

All Casualty Losses Adjusted by This Office

443 SPRECKELS BLDG.

WHY WORRY?



Drawing $50 per week

Amiss Chas H (Mary), ins, h 1120 2d av.
Amos Faustina, telep opr, r 825 Highland av.
Amos Frances E Mrs, h 825 Highland av.
Amos W, h 2139 5th av.
Anderson Albt C Rev, r E 6th nr Sanitarium.
Anderson Edwd, longshoremn, h Bay Front bet 11th and 12th.
Anderson Lydia A (wid Chas P), h 405 W 18th.
Anderson Peter, r 14 National av.
Andrews Celia C, h 2015 8th av.
Annis Jennie B, r 520 F av.
Aquirre Danl (Cira C), lab, h 2217 7th av.
Arbuckle Cornelius S (Ida V), farmer, h 343 E 10th.
Arbuckle Ida N, tchr Central School, r 343 E 10th.
Archileta Octaveano (Juanita), h 2122 7th av.
Arnold Albt G, ins, 815 National av, r Nestor.
Arnold Amanda (wid A J), h 1529 2d av.
Arnold Arthur M (Susan), h P av bet 27th and 28th.
Arnold Herbt T, h 537 G av.
Aukawa M, lab, r rear 2600 E 8th.
Aust Wm J (Lucy A), garagemn, h Norton av n of E 4th.
Averitt Edgar W (Rebecca), electr, h 8 National av.
Ayling Alfd E (Mary J), rancher, r Highland se cor E 12th.

B.

Baca Cruz A Mrs, r 1315 3d av.
Baca Francisco, lab, h 1315 3d av.
Bagnall Ralph B (Eva), pres National Drug Co Inc, h 607 E 7th.
Bailey Annie C, dom P V Sanitarium r 1307 E 8th.
Bailey Clinton J (Ethel G), farmer, r 606 E 8th.
Bailey Lily, nurse P V Sanitarium.
Bailey Sarah L, nurse, r 1307 E 8th.
Baird Otto J, r 1114 E 8th.
Balderas Frank (Teresa), lab, h 19th se cor 5th av.
Baldwin Abby G (wid Chas L), h 2600 E 8th.
Ball Elnora M, tchr, r 1508 2d av.
Ball Harold E, bactereologist, r 1508 2d av.
Ball Jas C (Marie H), h 1508 2d av.
Ball Myra H, steno, r 1508 2d av.
Ball Veda M, tchr, r 1508 2d av.
Ballantine Danl H (Terresa), h 2532 J av.
Ballantine Terresa Mrs, steno, r 2532 J av.
Banke Martha Mrs, h 2015 7th av.
Barlow Henry (Jessie), R D carrier P O, h 2405 M av.
Barrett Isaac S (Louisa E), h 1807 J av.
Barrett Jerry M (Martha M), carp, h 725 22d.
Baskiz Jose (Ynes), lab, h 3d av bet 18th and 19th.
Basques Jesus (Edwarda), h 1716 8th av.
Bauer Eric P, civ eng, r 2229 E 8th.
Bauer Philip C (Sylvia H), h 2229 E 8th.
Bauer Walter L, civ eng, r 2229 E 8th.
Baxter Frances B, steno P V Sanitarium.
Bebee Jas T (Sarah J), h 905 E 6th.
Bebee Thos I (Olive), auto opr, h 515 National av.
Beck Mark L (Marie), mach, h 1020 D av.
Becker Frank D (Julia L), exp 841 E 8th.
Becker John (Margaretha), factory mgr W J Bush Citrus Products Co, h 505 E 1st.
Becker John J (Emilie), poultrymn, h 1628 2d av.
Beckett Wm (Pearl), farmer, h E 16th nr T av.
Bedson Melissa, r 1713 3d av.
Belcher Frank jr, treas San Diego Lands Inc, r San Diego.
Bell Barna, tchr Central School, r San Diego.
Bell Chas (Elizabeth T), watchmn, h 425 W 14th.
Bell Harry C, photo, r 425 W 14th.
Belt J Rex (Nina), clk, h 440 E 16th.
Bengough Jennie (wid J L), dry gds, 733 National av, r San Diego.
Berchtold Theo (Margt), poultry, h 1820 E 16th.
Bermudas Carlos M (Carmen), blksmth, h 1324 4th av.
Bernard Bertha Mrs, h Bay Front ft of 12th.
Bernsen Andw (Mary O), eng P V Sanitarium.
Bessey Wm B, h 1625 8th av.
Bettin Robt, r F R Holt.
Biddlecome Asher G, r 1833 7th av.

GOODYEAR FABRIC CORD AND SOLID TIRES

J. P. LAURSEN
GIVENS BEADLESS TIRES
11TH AND MARKET STS. MAIN 853

LEE TIRES SMILE AT MILES

A. V. JEDLICK LADIES' TAILORS
"The House of Individuality" 1131 SIXTH ST.

Biddlecome Rebecca (wid Jos), r 1833 7th av.
Bird David (Van Deripe & Bird), r 640 E 19th.
Bird James A, clk, r 640 E 19th.
Bird Wm O (Lena C), h 640 E 19th.
Blabon Bert B, mach, r 1322 4th av.
Blabon Chas J (Louisa), grade foremn, h 1322 4th av.
Blabon Otis C, chemist, r 1322 4th av.
Blackman Arthur C (Cora), sales-mgr, h 635 J av.
Blaine Janeth, student, r 1107 National av.
Blaine Jos C (Fannie D), painter, h 1107 National av.
Blaine Kathryn M, telep opr, r 1107 National av.
Blaine Lowell H, r 1107 National av.
Blaine Orell, nurse, r 1107 National av.
Blanchard Fredk G, gardener, h 1841 I av.
Blanchard Lawrence C, r 1841 I av.
Blanck Jos H, nurse P V Sanitarium.
Blanot Jessie, r 304 Palm av.
Blecha Chas (Frances), cabtmkr, h 240 Norton av.
Boal Edgar D, r 1433 E 24th.
Boal John E (Mary D), v-pres and gen mgr San Diego Lands Inc and pres Sweetwater Water Corporation, h 1433 E 24th.
Boal Marion, r 1433 E 24th.
Boal Saml H (Lillian G), bkpr, h 2324 N av.
Boehmke Henry E (Myrtle), meat ctr, r 1508 4th av.
Boget Ella (wid F C), h 105 E. 6th.
Boggs Benj S (Charlotte A), painter 1009 E 8th.
Boggs Elsie A (wid G V), r 1009 E 8th.
Bohling Mary (wid Louis), r 540 Highland av.
Bohnert Bessie, bkpr, r 1836 6th av.
Bohnert Carl, meatctr, r 1836 6th av.
Bohnert John T (Mina), meats, 1845 Dadmun Sarah E, student, r 520 F av 7th av, h 1836 6th av.
Boltz Hilda, asst Dr C S Owen, r Chula Vista.
Bond Wm G, mach, r 734 National av.
Bonney Laura K (wid A L), h 1516 2d av.
Bottger Fredk E (Louise), poultrymn, h 1404 1st av.
Boulette Fern A, r 541 Highland av.
Boulette Geo A (Louis A L), h 541 Highland av.
Boulette Harry C (Grace), poultrymn, h 1404 Highland av.
BOWER OLIVER W H (May A), Cashier People's National Bank, h 21 E 4th.
Bower Wm J, prop Bower's Nursery, r San Diego.
Bower's Nursery, W J Bower prop, 307 E 3d.
Bowler Herbt N, bkpr W J Bush Citrus Products Co, r San Diego.
BOWMAN MARY A, Dep City Clerk, r 1132 D av.
Bowman Saml T (Catherine), janitor, h 1132 D av.
Bowman Thurston A (Rose), garage 902 National av, h 105 E 7th.
Bradford Ernest J (Nora M), gardener, h 41 E 8th.
Bradford Merl C (Eva B), mech, r 431 E 4th.
Bradon Robt, h rear 1716 8th av.
Bragg Ann A Mrs, r 1605 J av.
Bragg A Virgil (Minnie), h 1605 J av.
Brainard Frank E (Susie B), cook P V Sanitarium.
Brainard Jacob A, h 106 D av.
Brand Geo E (Julian D G), real est, h 447 E 2d.
Brand Grayson E, student, r 447 E 2d.
Brenholts Walter L (Florence M), asst treas San Diego Lands Inc, r San Diego.
Briggs Flossie D, opr Pac Tel and Tel Co, r Mrs Olive Briggs.
Briggs Martie S, tmstr, r Mrs Olive Briggs.
Briggs Olive (wid W H), h E 4th sw cor R av.
Brimer Ellen M Mrs, nurse P V Sanitarium.
Brimer Robt R (Ellen M), storekpr P V Sanitarium.
Brink Irma, asst S D Public Library.
Brooks Addie M (wid J C), r ns E 1st bet F and G.
Brooks Marion W (Ethel M), gro 15 E 8th, h 1024 A av.
Brower Vennor L (Cosy), h es R av near E 6th.
Bryant Bessie Mrs, prop Hotel National 734 National av.

THE MODEL MARKET
Meats, Fish Eggs, Butter
NEAREST TO ALL DEPARTMENT STORES
Broadway bet. Fifth and Sixth Sts.
CLOSEST TO FIFTH AND BROADWAY
MAIN 2137

DON'T FAIL TO VISIT THE
ALASKA CURIO AND FUR STORE
M. B. BALES
Complete line of Alaska Army, Navy and California Souvenirs
Most complete line of Moccasins in the city
Furs Sold, Remodeled and Repaired
333 W. Broadway
SAN DIEGO HOTEL
923 FIRST ST.

REAL ESTATE CITY AND COUNTRY
E. E. SELMSER
719 F Street Tel. Main 2948
LOANS AND FIRE INSURANCE

HARRY FISHER & CO.
GENERAL INSURANCE, REAL ESTATE, BONDS
240 C STREET

I. L. ENO
KODAKS
PHOTO SUPPLIES
PICTURE FRAMING
419 BROADWAY
PHONE, MAIN 1676



TIRES AND ACCESSORIES
AUTO TIRE CO.
5th and A
Main 2404

Bryant Jessie M, tchr, r E 12th nr P av.
Bryant Jumot D (May E), h E 12th nr P av.
Bryant Murland D (Alice L), pressmn, h 2612 D av.
Buby Alvin B, carp, r 1904 F av.
Buby Daisy E, nurse, r 1904 F av.
Buby Wm (Bessie H), carp, h 1904 F av.
Bullard Alton E (Caroline), farmer, h 415 K av.
Bullen Claude (Mattie M), slsmn Homeland Building Co, h 918 E 5th.
BULLEN ERNEST L (Rena B), Sec-Treas Homeland Building Co, 22-32 E 8th, Tel Natl 145-J, h 430 National av Tel Natl 148-J.
Bullen Merrie A, student, r 430 National av.
Bundy Ida B Mrs, r 936 A av.
Burden Eleanor A Mrs, matron P V Sanitarium.
Burden John A (Eleanor), mgr P V Sanitarium.
Burke Jos A, mgr W H Peters, r Chula Vista.
Burnett Edith, tchr, Central School, r San Diego.
Burnham Jas (Maria), real est 9 E 8th, h 2437 Highland av.
Burns Edwd (Frances A), mldr, h 528 D av.
Burns Fredk M (Petra), trav slsmn, h 116 W 7th.
Burns Martha Mrs, r R G Findlay.
Burroughs Mary M (wid J C), r 1038 D av.
Busby Danl, auto mech National Garage and Mach Shop, r San Diego.
Bush Wm A, gen mgr W J Bush Citrus Products Co, r Chula Vista.
Bush W J Citrus Products Co Ins, W A Bush gen mgr, 2240 8th av.
Bushert Acel M (Annie E), elev opr, h 18th sw cor J.
Bushert Geo A (Lorena), carp, h 307 D av.
Bussing Antone (Jennie V), poultry, h E 21st nw cor D av.
Butler Lysander, h 422 D av.
Butler Pearl M, opr Pac T and T Co, r 422 D av.
Butterfield Alton D (Wilma A), medical supt P V Sanitarium.
Butterfield Doris, student, r 2405 Highland av.
Butterfield John A (Jessmine), h 2405 Highland av.
Butters Edwin E (Mary S), h 1033 E 16th.
Byornson Sigurd, lab, r 2239 7th av.
Byres Eliza J (wid C G), hskpr 2115 8th av.
Byrne Frank A (Lillie G), lab, h 1704 6th av.

C.

Caceras Simon W (Marie L), tchr, h N av nr 22d.
Cagle Walter L (Martha), cigars and billiards, 17 E 8th, h 241 W 8th.
Caldwell Warren M (Laura E), h 917 E 6th.
Campbell Blanche F, steno, r 107 E 6th.
Campbell Frank A, mach, r 107 E 6th.
Campbell Mildred A, steno, r 107 E 6th.
Campbell Rebecca A (wid Thos), h 107 E 6th.
Cann Helen M (wid H A), r 129 Laurel av.
Cano Conception Mrs, h 2022 4th av.
Canter Chas H (Vida M), bkpr Jordan Transfer Co, h 25 E 6th.
Canter Frances E (wid J H), lemon pkr, h 29 E 6th.
Carleton Ellsworth F (Leila J), gro 820 National av, h 115 E 10th.
Carleton Frank A (Edna), slsmn E F Carleton, r San Diego.
Carman Asenath (wid H), h 1307 E 8th
Carman Eugene L (Maud) nurse P V Sanitarium, h 1315 E 8th.
Carman Eva lndrs P V Sanitarium, r 1307 E 8th.
Carpenter Mary A, tchr High School, r 541 Highland av.
Carrick Margaret, r 1625, 4th av.
Carson Kit (Lue C), h 1339, 2d av.
Carter Austin L, r 539 J av.
Carter Miriam, nurse P V Sanitarium.
Cartwright Danl C (Grace) poultry mn, h 504 1st av.
Carvel W S, carp, r 734 National av.
Cary Frank E (Phyllis) nurse P V Sanitarium.
Cary Geo C (Effie), lab P V Sanitarium, h 1623 E 8th.
Case Helen M (wid H B) h 127 W 7th.
Case Marie (wid Howard) h 704 1st av.

George F. Otto & Son Florists and Nurserymen
NURSERY, 35TH AND NATIONAL AVE. PHONE. MAIN 7086
FLORAL DEPOT Cor. SIXTH and B
PHONES MAIN 759 HOME 1207


Pianos
Player
Pianos
Thearle Music Co.
640 Broadway
"The
World's
Best"


Case Minnie, r 704 1st av.
Castro Ernest(Dora F), r 832 2d av
Cesena Abel, lemon pkr, h 714 1st av
Cesena Anastacio, shoe repr 928 A av.
Cesena Esther, lndrs, r 714 1st av.
Cesena Mary, lndrs, r 928 A av.
Cesena Mollie, lndrs, r 714 1st av.
Cesena Nicholas, r 928 A av.
Cesena Susie, lndrs, r 928 A av.
Chadwick Everett G (Violet E), mach h 415 1st av.
Chapman Arthur C (Amy E), h E 7th nw cor R av.
Charlton Clara E, prin Highland av School, r 540 E av.
Charlton Lilian A, tchr, r 540 E av.
Charlton Missouri F (wid J W), r 540 E av.
Chase Eliza R Mrs, opr Pac Tel & Tel Co, r 40 W 12th.
Chase Frank (Sue T), h 1940 D av.
CHASE FRANK M (Sarah A) (Chase & Gardner), h 509 J av.
Chase Frank M jr, student, r 509 J av.
Chase Fred W (Eliza R), eng, h 40 W 12th.
Chase Sue T Mrs, house supt Helping Hand Children's Home.
CHASE & GARDNER (F M Chase J W Gardner), Plumbers and Gas Fitters, 60 W 8th (See adv).
Chew Constantine M (Eleanor B), r E 16th and R av.
Chew Emma P T Mrs, tchr, r E 16th nw cor R av.
Chew John L (Emma P), rancher, h E 16th nw cor R av.
Christensen Augusta M (wid Nils), h 904 B av.
CHULA VISTA REVIEW THE, F W Worcester Editor and Publisher, 1031 National av. Tel Natl 141.
Chuml John (Annie F), r 1337 4th av.
Church Laura C (wid J T), r 640 Highland av.
Clapper Wm J (Elizabeth), h 407 E 10th.
Clark Eubertus A (Lillie), farmer, h 1608 2d av.
Clark Eva E (wid H D), r 1032 3d av.
Clark Harry W (Jessie), millmn, h 1032 3d av.
Clarke Bina L Mrs, mgr Park View Sanitarium, r 1210 National av.
Clarke Fred J (Bina L), concretwkr, h 1210 National av.
Clarke Mandel D (Gertrude) barber A J Delaney, h 221 W 12th.
Clarke Robt K, rancher, h 2505 N av
Claussen Henry M, carp, h 1905 D av
Cleghorn Wm T (Nancy B) (Skinner & Cleghorn), h E 7th nw cor I av.
Clemens Mary E (wid J E), r 832 E av.
Clowes Dorothy, tchr, r 521 E 8th.
Clowes Hector E Rev (Alice D), rector St Matthew's Episcopal Church, h 521 E 8th.
Coburn Elwyn S (Flora M), phys 704 National av, h 1041 E 8th.
Coburn Kathryn, student, r 1041 E 8th.
Coburn Ruth, student, r 1041 E 8th.
Coker Otis P (Ida) (Coker & Pumphrey), r San Diego.
Coker & Pumphrey (O P Coker, E E Pumphrey) gro 809 National av.
Colburn Howard, carp, r 704 I av.
Colburn Marjorie A, tchr 6th Ac Sch, h 704 I av.
Colburn Marjorie E (wid T J), h 715 Highland av.
Colburn Paul W, clk, r 704 I av.
Colburn Philip (Annie L), carp, h 704 I av.
Colby Ethel, nurse, P V Sanitarium.
Colby Henry A (Etta M), lemon grader, r 127 E 6th.
Coleman Georgia, nurse P V Sanitarium.
Cone Aug W (Alsada A), h 1113 3d av.
Confer Nathan N (Hattie), poultry, h 2808 Highland av.
Conklin Anna E, r 1704 4th av.
Connely Elizabeth (wid D W), r P V Sanitarium.
Cook Robt R (Lucy), asst mgr P V Sanitarium.
Coombs Ida E Mrs, real est 826 National av, r 1420 4th av.
Coombs John W (Ida E), auto livery 1420 4th av.
Copeland Chas W (Mary A), foremn Homeland Building Co, h 711 E 4th
Corbin Mary A (wid G H), h 704 C av.
Cordingly Wm (Nettie), h 404 I av.
Corey Willis C (Mary P), real est, h 1941 Highland av.
Cota Carmen, r 1732 3d av.
Cota Chas, lab, r 1732 3d av.
Cota Frank, lab, r 1732 3d av.
Cota Josie (wid Jos), h 1732 3d av.
Cota Kino, lab, r 1732 3d av.

IRWIN & CO.

HAY, GRAIN,
FLOUR,
MILL FEEDS,
POULTRY
FEEDS,
GRAIN BAGS,
WOOL BAGS,
SACK
TWINE,
COAL

Main office
FOURTH AND K
PHONES:
MAIN 440
HOME 1440

STEWART C. KENDALL

General
Insurance

309 First
National
Bank Bldg.

Telephone
MAIN 2941

FORD BARNES CO.
1055 SECOND STREET
SAN DIEGO OIL STATIONS

HOOD TIRES AND TUBES
McGRAW TIRES AND TUBES
MONOGRAM OILS AND GREASES
UNION GASOLINE
MOTOREZE AND ARISTO MOTOR OILS
TUNGSTEN SPARK PLUGS

FIELD-AUSTIN SAFE CO.
1131 THIRD STREET
TELEPHONE, MAIN 764
SAFES - FILES - DESKS - SUPPLIES

Cota Ramon (Trinidad) rancher, h w s 3d av n of 19th.
Covert John F (Evelyn M), eng San Diego Lands Inc, h 661 3d.
Craft Allen H (Isabel), h 604 C av.
Crandall Alice M, r 904 E 8th.
Crandall Fredk A (Sarah E), rancher h 904 E 8th.
Crandall Steven A r 904 E 8th.
Cress Nellie E Mrs, nurse, r 912 A av
Crosby Philip B (Elizabeth), rancher, h 2635 K av.
Crosier Robt T J (Emily E), phys, h 125 E 24th.
Crow Jas K (Mary), h 1535 G av.
Crow Victor W, mach, r 2704 Highland av.
Crow Victorine (wid Herman), lemons, h 2704 Highland av.
Crum Sherman W (Eddie D), real est, h 911 E 7th.
Cruz Luna (Dolores), lab, h s s W 23d bet 7th and 8th av.
Cummings Perry (Nellye), gas mkr, h 1940 A av.
Cunningham John (Lillian), chemist W J Bush Citrus Products Co, r Chula Vista.
Currier Margt H (wid Jas), h 524 I av.
Curry John H (Kate), mech, h 720 B av.
Cushman Elmer C (Mary L), tchr P V Sanitarium.
Cushman Mary L Mrs, tchr P V Sanitarium.
Cyphers Annie (wid M P), r P V Sanitarium.

D

Dadmun Dorothy, student, r 520 F av
Dadmun Erving E, student, r 520 F av.
Dadmun Mary E Mrs, h 520 F av.
Dadmun Mary R (wid Danl), h 343 E 3d.
Dahle Thos K (Anna K), h 605 E 6th
Danielson Danl W (Olive L), h 207 W 8th.
Davies Sarah Mrs, bakery, 1833 7th av.
Davis Percy R (Herta C), supervising prin N C Schools and prin High Sch, h 436 G av.
Dawson Edwd, h Q av nw cor E 6th.
Dawson Ruth Mrs, r Q av nw cor E 6th.
Day Albt J (Dora) h 809 E 4th..
Day Jos T, r 809 E 4th.
Day Olivia S, r 809 E 4th.
Deeter Marion L (Louraine), cook P V Sanitarium.
Deford Geo W, h rear 1804 7th av.
DeGeer Eva M, r 33 E 6th.
DeGeer Jas W (Emily J), h 33 E 6th
DeHaan Frank (Emma), h 1328 1st av.
Dehmlow Lewis T, radio opr, r 426 1st av.
Dehmlow Selma (wid Wm), nurse, h 426 1st av.
Delaney Andw J (Rosella), barber 808 National av, h 1705 2d av.
Delgado Frank (Teresa C), lab, h 1225 2d av.
Demara Frank (Eulogia), rancher, h 1st av nr 21st.
Demara Reyes, r Frank Demara.
Dennis Violet, nurse P V Sanitarium.
Dent Chas R (Rilla P), slsmn, h 821 D av.
Dibble Belle (wid E D), r 911 E 7th
Dibble Georgia A, r 911 E 7th.
Dick Orville M (Millie), lab, h 112 W 15th.
Dickey Chas U (Jennie M), ydmaster Santa Fe Ry, h 1312 1st av.
Dimock Eddy E (Lucille), branch mgr Irwin & Co, h 1219 1st av.
Dobbins Marie J, clk, r 2721 B av.
Dodson Ellen Mrs, r 936 A av.
Dollar Avis (wid Theo), lemon pkr, h 2115 8th av.
Dollar Mary, lemon pkr, r 2115 8th av
Donn Eugene E (Vera), lab, h 206 E 18th.
Donn Mary A (wid Henry), r 206 E 18th.
Douglas Jas N (Jennie), r 625 B av.
Dow Emma A (wid F S), h 1030 D av.
Dow Helen A, bkpr, r 1030 D av.
Dowdy Elnora E (wid L H), h 1123 E 7th.
Dowdy Kertice I, auto opr, r 1123 E 7th.
Dowdy Lewis H, slsmn, r 1123 E 7th
Downes Kath C Mrs, r 1543 8th av.
Drake Julia, nurse P C Sanitarium.
Drescher Jos (Garda), h 1638 L av.
Dresser Wm O (Kathryn B), mining, h 1915 Highland av.
Duckwall Alice B Mrs, florist 1713 3d av.
Duckwall Danl D (Alice B), janitor, h 1713 3d av.
Duhem Aug, r 1843 J av.
Dunham Harris E (Rose), gro, h 724 B av.



STOLL'S
Multigraph Shop
AND
Advertising Bureau
MAIN 16
710 Watts Building

MULTIGRAPHING
ADDRESSING
TYPEWRITING
MAILING
MIMEOGRAPHING
MAILING LISTS
Public Stenographer

L. M. STOLL, Mgr.

FRANK A. HUNECK
FURS
MASONIC TEMPLE
1401 Fifth

More Value for Less Money
WHITING-MEAD COMMERCIAL CO.
OF SAN DIEGO
Plumbing Material, Paints, Pipe, Hardware, Roofing Paper, Electric Goods, Wall Board, Sash and Doors, Wrecking Department
OFFICE AND WAREHOUSE, FIRST N. E. COR. G
PHONE, MAIN 709

Property Managers and Rent Collectors

LOUIS C. MASTEN
Real Estate and Insurance
TIMKEN BUILDING

Dunn Kathleen L, tchr High School, r 325 E 10th.
Dunn Mamie E Mrs, h 325 E 10th.
Dupper Christine, dom P V Sanitarium.

E

Eads Mina Mrs, cook P V Sanitarium
Eddleman John P, gardener, h 625 E 16th.
Eddleman LeGrand W (Mattie), lab, r 625 E 16th.
Eddleman Virgil, lab, r 1722 5th av.
Edgerton Miles S (May A), fruit ranch, 936 E 8th.
Edmunds Annie V (wid B J) h 535 National av.
Edmunds Bishop J, mach, r 535 National av.
Edmunds J Clark, mach, r 535 National av.
Edwards Arthur M, r 1889 National av.
Edwards Chas P (Susie E), h 1889 National av.
Edwards Dorritt, steno, r 1889 National av.
Edwards Elizabeth (wid T J), h 612 J av.
Edwards Harrie G (Lucy T), h 241 E 1st.
Edwards J L, boxmkr, r 2239 7th av.
Edwards Lorna G, r 1889 National av
Effinger Chas (Fredericka), h 141 E 4th.
Eggleston Florence, steno W J Bush Citrus Products Co, r 2012 6th av.
Eggleston Mabel G lemon pkr, r 2012 6th av.
Eggleston Wm, h 1513 1st av.
Eggleston Winnifred, dentist's asst, r 1513 1st av.
EIRIKSSON GUDMUND (Oddfrid), Real Estate, Rentals, Insurance and Notary 723 National av. Tel Natl 249, h 741 W 22d. Tel Natl 33-M (See adv at Beginning of National City Section).
Eiriksson Violet, r 2239 7th av.
Ekblad Amanda T, tchr, r 734 National av.
Eller Florence B, r 243 E 3d.
Eller Geo W (Kate), bldg contr 243 E 3d.
Elliott Elizabeth (wid G H), h 244 E 4th.
Elliott Virginia C (wid Louis), r 612 J av.
Ellwanger Harry, h 2009 F av.
Elwyn Sanitarium The, Miss N R Sallada mgr E S Coburn res phys, 640 National av.
Ely Dorothy B, librarian City Schools r 241 E 1st.
Emerson Chas C (Lydia A), carp, h E 16th nr T av.
Emmerson Frieda M Mrs, nurse P V Sanitarium.
Emmerson John S (Frieda M), nurse P V Sanitarium.
Epley Jas F, tchr High School, r 341 G av.
Erickson Chas E (Emma C), rancher, h 1610 P av.
Erickson Theo E, student, r 1610 P av.
Ernst Anna C, r 1851 E 18th.
Ernst Erhardt E, rancher, h 1851 E 18th.
Espanosa Francisco (Lupi), lmbrmn, h 1828 7th av.
Evans Cicero P (Alice M), rancher, h J av ne cor E 13th.
Evans Geo E (Agnes B), lab, h 2130 5th av.
Evans Marietta (wid P H), h 234 E 4th.
Evans Rachel A (wid T J), h 2041 8th av.
Everett H W, watchmn Santa Fe Ry, r 1934 6th av.
Everett Jas, r 734 National av.
EXIDE STORAGE BATTERY SERVICE STATION, 11th cor National av. Tel Natl 352-J See page 11.)

F

Faatz Franklin L (Josephine), h 141 E 8th.
Fait Chas W (Marietta), mach, h 7th av se cor 18th.
Fait Evelyn Z M, steno, r 7th av se cor 18th.
Fait Irene M, compt opr, r 7th av se cor 18th.
FEGER BROS "San Diego's Leading Tailors," 243 West F, San Diego, Phone Main 1287 (See right side lines).
Ferbitz Mark H (Emma), electr D E Lozier, h 4 National av.
Ferguson Chas M (Effie May), farmer h E 4th se cor R av.
Fernberg Alfd J, plumber, r 1240 4th av.
Fernberg Frank, steelwkr, r 1240 4th av.
Fernberg Julia (wid F F), h 1240 4th av.

UNIFORMS MADE TO ORDER
JACK HORNER
NAVAL TAILOR
448 W. B'WAY

BATTERY "EXIDE" SERVICE
DELCO REMY KLAXON
CARLSON AND SIMPSON
Auto Electricians
UNION AT C

LOUIS MASSIE WINN DOCTOR OF OPTOMETRY
EYES EXAMINED. GLASSES FITTED
TEL., MAIN 221 201 AND 212 WATTS BLDG. 520 E STREET

William Kettner
GENERAL INSURANCE
Tel., Main 2183 334-335 SPRECKELS BUILDING


EMMA EGBERT WILLIAMS
Manager

HEBRON HOME

FOR AGED PEOPLE
Incorporated
Undenominational
Established by
EMMA EGBERT WILLIAMS

25 Years experience in caring for aged people

1825 NEWTON AVE.

PHONE, MAIN 3869

SAN DIEGO, CAL.

Fernberg Martin E, mach hlpr Santa Fe Ry, r 1240 4th av.
Field Wm (Barbara), h 708 J av.
FIRE DEPARTMENT, Geo E Miner Chief, 1245 National av.
Findlay Ray G (Minnie), farmer, h E 16th nr P av.
Findley Fred M (Zola), mach, h 624 D av.
First Baptist Church, Rev. G M Parks pastor, E 10th se cor A av.
First Congregational Chruch, Rev E S Hill pastor, E 8th ne cor A av.
First Methodist Episcopal Church, Rev S A Smith pastor, E 8th sw cor C av.
First Spiritualist Temple, 3d av sw cor W 12th.
Fisher Nellie r 832 2d av.
Fisher Wm M (Adela), lemon pkr, h 832 2d av.
Fitzpatrick John J (Alice E), real est, h 618 J av.
Flack Walter E (Grace), agt material dept Santa Fe, h 1040 W 24th.
Fleming Lucile E, steno, San Diego Lands Inc, r 8th near R av.
Flinn John, watchmn, r 1632 7th av.
FLY EDWARD M (Eva A), Physician and Surgeon and Pres Peoples National Bank, 704 National av. Tel Natl 328-W.
Fly Eva A Mrs, treas Daughters of the American Revolution San Diego Chapter, r 704 National av.
Follansbee Jesse J, electr, r 307 E 3d
Follansbee Laurene M (Hattie), cbnt mkr, h 307 E 3d.
Ford Frank (Geneva F), bkpr P V Sanitarium.
Ford Sylvester W (Ethel E,) auto opr P V Sanitarium.
Foss Mary C (wid C A), h 640 Highland.
Foss Walter (Margt), h 723 W 20th.
Frakes Marshall, r 817 D av.
Frakes Richd, carp, h 817 D av.
FRANCISCO SAN (Enid), Pres National City State Bank, r San Diego.
Franks Wm (Rose F), carp, h 2104 5th av.
Fraser Edna A, h 2420 F av.
Frazer Albt G (Julia E), horticulturist, h 417 E 4th.
Frazer Susan B (wid DeWitt), h 939 A av.
Frazier Wm (Laura), r 1028 2d av.
Frederick Ruth, nurse P V Sanitarium.
Freeman Mary E, steno, r 1889 National av.
Friend Dennis W (Ima E), gro h 941 A av.
Fritz Gilbert E, student, r J A Fritz.
Fritz Helen F, tchr, r J A Fritz.
Fritz Jos A (Jennie O), rancher, h east city limits Paradise Valley.
Fry Mary, nurse Elwyn Sanitarium, r 535 National av.
Fujimoto Mariso, farmer, h n s E 8th Paradise Valley.
Fujimoto Yutaka, farmer, h E 8th, Paradise Valley.
Fuller Chas (Gladys A), h 604 E av.
Fuller Grandville B, h 609 E 7th.
Fuller Ogden, r 609 E 7th.
Furlong Geo J (Magda) h 636 E 2d
Fuson Chas E (Eula), carp, h 515 C av.
Fuson Rex, auto mech T A Bowman, r 515 C av.
Fuson K Wexel, lab, 515 C av.

G

Galbraith Robt W (Anna F), firemn h 321 W 13th.
Gallup Perry C (Ethel S H), h 215 E av.
Galvin Mary E, librarian Public Library, r San Diego.
Gammon Beula E, tchr, r 614 B av.
Gammon Martha V (wid T E), h 614 B av.
Gammon Thos E ,student, r 614 B av
Garcia Fredk (Rosario L), yardmn Santa Fe Ry, h 2011 5th av.
Garcia Liberato (Eliza), cigars, h 1716 8th av.
Gardiner E Jennette, student, r 1010 1st av.
GARDNER JOHN W (Marguerite), (Chase & Gardner), h 130 E 17th.
Gardner Mattie J (wid B F), h 605 Highland av.
Gardner Wm D, lab, r 605 Highland av.
Garrick Saml H, City Recorder and acct, r 826 National av.
Garrison Robt A (Sadie), mach, h 1525 1st av.
Gass Theo F, r 531 D av.
Gassman Reuben M (Harriet S), h 1904 Highland av.
Gatiss Richd E, h 921 E 8th.
Gee Thos (Addie), h 10 National av.
Geiler Peter J, tmstr, r 528 D av.
George Ada, nurse Elwyn Sanitarium r 141 E 8th.

PHONE, MAIN 4826 PHONE, MAIN 4826
HECK TRANSFER AND STORAGE
1031 FOURTEENTH —— SERVICE GUARANTEED —— SAN DIEGO, CALIF.

CHAS. R. McCORMICK LUMBER CO.
Wholesale and Retail Dealers PHONE MAIN 4991 OFFICE, YARDS, PLANING MILL AND WHARVES FOOT OF 24TH. ON BAY

Gibbs Paul J (Agnes L), carp, h 2721 B av.
Giberson Harry E (Ida E), h 2824 L av.
Gilbert Mary (wid John), r 2440 J av
Gils Elhanan D (Clara R), poultry, h 916 A av.
Gilliland John C (Mildred E), poultry, h 934 E 8th.
Golden Robt, mgr Henry & Wallace, r San Diego.
Gomez Cliofas (wid Manuel), r Graciano Gomez.
Gomez Graciano, lab, h s s 23d bet 7th av and 8th av.
Goodrich Roswell C (Leanora M), piano fnshr, h 718 K av.
GOODYEAR SERVICE STATION (James P Laursen), 11th se cor Market, San Diego. Tel Main 853.
Gotham Floyd W (Annie), r 45 E 4th.
Goulett Nelson E (National Saratoga Chip Co), r 25 W 8th.
Grah Richd, h 1438 Highland av.
Graham Cecelia M Mrs, h 541 C av.
Grant Alex B (Bella), h 1332 2d av.
Gray Benj E, h 1340 1st av.
Gray T H, h Paradena Park.
Green Grace W, r 1040 D av.
Green Howard H (Opal), mech, h 308 E 8th.
Green Leon D (Nellie M), auto mech National Garage & Mach Shop, h 1304 National av.
Greenwell John Q (Flora), blksmth, h 1906 D av.
Griffin Jennie F (wid J L), r 1041 E 8th.
Griffith L Jane (wid P T), fur rms 606 E 8th.
Griswold Ulysses (Cora), h 736 E 24th.
Gross Frank, fruit grower, h 1539 1st av.
Gunderson Geo (Effie P), h 1228 3d av.
Guy Delbert P (Manita), printer, h s s E 8th, Paradise Valley.

H

Hakes Danl E (Minnie), mech, h 330 National av.
Hakes Laurel E, mech, r 330 National av.
Hale Richd L (Sabina J), h 2140 Highland av.
Haley Edgar G, nurse P V Sanitarium.
Hall Elizabeth, tchr, r 1615 P av.
Hall Frank, rancher, h 1615 P av.
Hall Helen R, tchr, r 1615 P av.
Hall Helen M, r 1707 D av.
Hall James H (Mary F), gardener, h 1617 F av.
Hall Leon S (Hazel N), mot pict opr, h J av nw cor E 27th.
Hall Lina Mrs, h 1108 D av.
Hall Ronald E, dftsmn San Diego Lands Inc, r San Diego.
Hall Wm H (Dora A), h 1707 D av.
Hallock Jas W (Jessie F), jaintor, h 1540 E av.
Hamann Helmuth, mach, r 1934 6th av.
Hamann Ilse, student, r 1934 6th av.
Hamann Marguerita, student, r 1934 6th av.
Hamann Wm (Martha), propr Hotel Hamann, 1934 6th av.
Hamill Rose, r 520 Highland av.
HAMILTON EDWARD G (Matie D), V-Pres Homeland Building Co., h 1136 1st av.
Hamilton Jas (Nellie F), h e s K av near E 11th.
Hankins Wayne D (Zelda I), carp, h 233 1st av.
Hannaford Mary B, housekpr P V Sanitarium.
Hanson Minnie D Mrs, r 532 F av.
Hardy Ernest W, foremn S D Fruit Co, r 2318 8th av.
Harrigan Frank W (Frances), slsmn, h 437 G av.
Harris Ella M, student, r 232 E 10th.
Harris Eunice H, r 637 E 2d.
Harris Geo W, student, r 232 E 10th
Harris Henry R, student, r 637 E 2d
Harris Herman S student, r 232 E 10th.
Harris H Evan, rancher, r 637 E 2d.
Harris Luther M, poultry, 232 E 10th
Harris, Myron H (Lillian A), shipwkr, h 232 E 10th.
HARRIS RAY M (Carrie A), City Attorney, h 415 E 1st.
Harris Wm H (Emily A), rancher, h 637 E 2d.
Hart Robt, eng, r 1632 7th av.
Haseltine Elwin W (Blanche M), h 424 E 1st.
Hastings Geo (Florence), h 1111 B av.
Hastings Stephen G (Julia A), h e city limits nr E 8th.
Hatz Anna (wid E E), h 613 1st av
Hatz Elsie, tchr Central Sch, r 613 1st av.


Charles Dodson
Fire Insurance
Notary Public
Open Saturday Afternoons
511 Granger Bldg.
PHONE MAIN 5212

ELMER A. LASH
GENERAL AUTO REPAIR
My Specialty-
PACKARDS
REOS
All Models
218 B ST.
PHONE, MAIN 1425

CARPENTER'S INC.
1036 6TH ST., NEAR BROADWAY
HOME 1030; MAIN 828
THREE FLOORS OF Commercial Stationery, Office Supplies, Filing Systems and Devices, Books, Fine Stationery and Engraving.
DESK DEPARTMENT ON THIRD FLOOR

Money
TO LOAN ON ANYTHING OF VALUE
WHAT HAVE YOU?
CENTRAL LOAN OFFICE
761 Fifth Street, near F

LEATHER
SHOE
Findings Store
Supplies Machinery
DISTRIBUTORS
NORWALK TIRES
WESTERN LEATHER SUPPLY CO.
417-21 F St.
BOTH PHONES

PHONE MAIN 2325
ALPY & KOLBECK
Automobile and Carriage Repairing
Bodies, Springs and Wheels Made to Order
635 2nd St.
San Diego, Cal.

Hawkins, Alvin A (Nannie), roofer, h 1036 2d av.
Hawkins Vernon E, millmn Homeland Building Co, r San Diego.
Hawn Hazel Mrs, r 705 G av.
Hayward Nellie F (wid S G), hdw 1740 7th av.
Hazelrigg Elizabeth (wid G W), r 1540 1st av.
Hazelrigg Emmett, lab, h 1540 1st av.
Heath Cora, r 515 D av.
Heath Frank, inventor, h 515 D av.
HECK TRANSFER & STORAGE (Chas B Heck), 1031 14th, San Diego (See left bottom lines and page 73).
Heldin Jesse W (Lulie A), eng Russ Lmbr & Mill Co, h 1407 2d av.
Helwig Grace V (wid C E), h 504 G av.
Hennessy Philip H (Hazel), firemn, h 28 E 1st.
Henry & Wallace (J H Henry, W J Wallace) Robert Golden mgr, Turtle Cannery Bay Front.
Herbert Alice E, telep opr, r 1044 C av.
Herbert Jessie M Mrs, h 1044 C av.
Herbold Adam (Alberta L), h 305 E av.
Hernandez Jose (Juana), lab, cor 29th and 4th av.
Hernandez Peter (Cecelia), h 2012 7th av.
Hertel Elmer J, atty, r 940 E 16th.
HERTEL FRED (Carrie), Pres Board of Trustees, h 940 E 16th.
Hess Jos, driver National Baking Co, r San Diego.
Heyer Arthur, prop National Garage & Machine Shop, r Chula Vista.
Hickisch Edgar C, civ eng, r 1632 4th av .
Hickisch Hugo C (Mary A), toolmkr, h 1632 4th av.
Hickisch Hugo C jr, student, r 1632 4th av.
Hickory Ada E, student, r 542 F av.
Hickory Ernest L (Abbie), driver Jordan Transfer Co, h 604 Q av.
Hickory Wm I (Carrie B), carp, h 542 F av.
Hicks Chas E (Margt), boilermkr Santa Fe Ry, h 1937 8th av.
Highland Av School, Clara E Charlton prin, Highland av nw cor E 18th.
Hilditch Isabella H, tchr High School r 21 E 2d.
Hilditch Mary C (wid Hugh), h 21 E 2d.
Hiler Geo W, gasoline and oils, National av sw cor 1st.
Hill Edwin S Rev (Eliza G S), pastor First Congregational Church, h 705 E 8th.
Hill Mary K (wid M C), h 218 E 4th.
Hill Raymond (Ella S), bldg contr 1332 2d av.
Hille Chas P (Lida O), h 524 E 7th.
Hille Helen A, r 524 E 7th.
Hilligas Louisa (wid P F), h 1821 B av.
Hilligas Louis P, r 1821 B av.
Hilton Dudley A (Mary), steelwkr, h 1228 4th av.
Hinkle Andw M (Mattie), meats 809 National av, h 526 same.
Hinkle Mattie A Mrs, fur rms 526 National av.
Hirt Emma R, r 504 F av.
Hockey John (Mary J), h 1323 4th av.
Hodges Fredk J (Mary M), meter reader, r 1727 4th av.
Hodgman Lewis H, r 1929 4th av.
Hodgson John L (Euphemia), lab, h 720 1st av.
Hodgson Jos A (Flora A), h 2440 J av.
Hoeltzel Kathryn (wid P H), r 725 E 2d.
Hogarty Michl J (Ida E), h 925 E 8th.
Holland Francis, h 407 W 18th.
Hollands Chas A (Elnora), clk, h 520 Q av.
Hollenbeck Harry M (Kathryn), poultry, h Grove nr E 20th.
Holmden Cornelia Mrs, cook, r P V Sanitarium.
Holmden Harold L (Cornelia), cook P V Sanitarium.
Holmes Howard (Margt), h 618 C av
Holmes Lillian B Mrs, tchr Central School, r 1114 E 8th.
Holmes Robt K (Lillian B), h 1114 E 8th.
Holt Frank R (Blanche S), cigars, h E 24th se cor N av.
HOMELAND BUILDING CO, D E Lozier Pres, E G Hamilton V-Pres, E L Bullen Sec-Treas, Lumber, Mill Work, Building Material and Auto Supplies, 22-32 E 8th. Tel Natl 145-J. (See left side lines and adv at Beginning of National City Section).
Hong Elias K, h L av se cor E 16th.

EATERIA —FOR— GOOD EATS
THIRD AND E STREETS

"BETTER BE SAFE THAN SORRY"
MUTUAL LIFE OF NEW YORK W. A. BOLTON, District Mgr.
ACCIDENT, HEALTH AND FIRE INSURANCE—BONDS
BOLTON COMPANY, 308 WATTS BLDG. (FIFTH & E STS.) PHONE, M. 4358

Hood Thos (Margt), h 1912 6th av.
Hood Thos D (Susan T), mach, h 840 1st av.
Hook Lee (Jennie F), baker P V Sanitarium.
Hooker Ella (wid Guy L), h 1041 E 6th.
Hooker Jos (Grace), h 1224 1st av.
Hooker Lucile, student, r 1041 E 6th
Hooker Wm T, lab, r F S Loomis.
Hoover Carl E, lab, r 740 Highland av.
Hoover Chas E (Annie M), driver W H Peters, h 740 Highland av.
Horlocker Geo G (Mabel), rancher, h 705 G av.
Horsman Nelson, gardener P V Sanitarium.
Horton Clifford B (Jessie), blksmth, h 1125 1st av.
Hoskins Herbt N (Neva H), tchr High School, h 715 B av.
Hosmer Harriet, steno, r 704 I av.
Hossler Frank C (Mary E), h 22 W 6th.
Hotel Hamann, Wm Hamann prop, 1934 6th av.
Hotel National, Mrs Bessie Bryant prop, 734 National av.
Houghton Horatio G (Minnie H), h D av sw cor E 1st.
Howard Chas R (Angele), h 507 C av
Howard Virginia B, student, r 507 C av.
Hower Belle Mrs, nurse P V Sanitarium.
Hower Robt M (Belle), nurse P V Sanitarium.
Howland Walter A (Lenora), horse trainer n s E 3d bet Highland and G.
Hudelson Benj T (Anna), auto opr, r 1339 2d av.
Hughes W L, h 2505 F av.
Humphrey Fran J, lab Santa Fe Ry, r 2039 5th av.
Humphrey Geo B (Cora E), mach Santa Fe Ry, h 2039 5th av.
Humphrey Jesse W, firemn, r 2039 5th av.
5th av.
Humphrey Robt N, lab, r 2039 5th av
Humphrey Roy S, student, r 2039
Hunt Wm (Emma), h e s A av nr E 25th.
Hurd Stephen N (wid S N), r 1040 E 17th.
Hussey John C, h E 6th nw cor R av.
Hutchins Ralph G (Florence) lmbrmn, r 640 F av.
Hutchinson Ezra P, r 441 E 7th.
Hutchison Ferd T, lab, r 1615 3d av.
Hutchison Geo S (Viola), h 441 E 7th.
Hutchison Jas R (Martha E), lab, h 1615 3d av.
Hutchison Lillian C r 441, E 7th.

I

Iacger L J, v-pres-treas McManus Citrus Products Co, r San Diego.
Intermediate School H G Adams prin, E av ne cor E 10th.
IRELAND CARROLL B (Grace J), City Engineer, h 1209 Virginia dr.
Irwin Robt L (Rose F), boxmr, h 804 8th.
IRWIN & CO, Eddy E Dimock, Branch Mgr, Hay, Grain, Feed and Fuel, Seeds and Poultry Supplies, 36 W 9th. Tel Natl 242.

J

James Calvin P (Sarah J), janitor S D Lands Inc, h 1901 5th av.
James Fredk W (Martha), nursery 504 National av.
Jenks Fred L (Marie), surveyor, h 1838 E av.
Jensen Sophus M, blksmth, h E 16th nr T av.
Jerauld Albt A (Blanche P), agt Santa Fe Ry, h 922 W 23d.
Jeske Amelia, nurse P V Sanitarium.
Johansen S A D (Petra), gardener, h L av se cor Division.
Johnsen John H (N Anne), exp 432 1st av.
Johnson Catherine Mrs, r P V Sanitarium.
Johnson Chas K (Margt), clk, h 1040 C av.
Johnson Geo H (Bonnie), r 725 E 2d
Johnson Goodman, carp, r 2239 7th av.
Johnson Grace G (wid H C), r 343 E 3d.
Johnson Ira R (Margt), cigars and billiards 1804 7th av.
Johnson Lydia, nurse P C Sanitarium.
Johnson Myrtle E Mrs, r 609 E 7th.
Johnson Norman A, firemn, r 614 National av.
Johnson Otho E, carp, h 1834 K av.
Johnson Roy, h 45 E 4th.
Johnson-Saum Co, undertakers, F E Moore, Branch mgr, 804 National av.
JOHNSON THEO F (Marion G), City Health Officer, h 205 E 8th.

SAN DIEGO
CASH REGISTER CO.
C. M. PATTERSON
Manager
HIGH GRADE REBUILT REGISTERS AND TYPEWRITERS RENTED and REPAIRED
951 8th
Phone Main 2438

Do Your Banking in National City
Peoples National Bank
A Good Bank in a Good Town

AUTO REPAIRING
WELDING AND BRAZING
1558 INDIA
HOFFMAN'S MACHINE SHOP
ESTABLISHED 1914
GENERAL MACHINE WORK
AUTO PARTS
PHONE, MAIN 1785

H. A. CAMERON CO. INSURANCE—BONDS
The Office of Efficiency. Established 1910
UNION BUILDING PHONE. MAIN 4953

E. M. SKEATS & SON
GEOLOGICAL MAPS AND REPORTS
750 EIGHTH ST.
PHONE MAIN 2858

P. M. DAIRY CO.
Manufacturers and Distributors of
Purity Dairy Products
COTTAGE CHEESE
ICE CREAM
BUTTER
CREAM
MILK KEFIR
12th & K Sts.
Phone, MAIN 3311
Butter and Egg Dept.-701 Fifth
HOME 2431
Main 411

Johnson Wm T (Jennie E), carrier P O, h 614 National av.
Johnstone Alice L, clk National Baking Co.
Johnstone John B (Helen D), carp, h 1940 Highland av.
Jolls C A, janitor Peoples National Bank.
Jolls Ellis E (Cecile A), h 519 2d av.
Jolls Nugent A (Mary L), gardener, h 1005 E 2d.
Jordan Alfd V (Cordie M) (Jordan Transfer Co), r 739 3d av Chula Vista.
JORDAN TRANSFER CO (A V Jordan), General Transfer Work, Heavy Hauling, Receivers and Shippers of Household Goods, Agents Union Ice Co, 907 National av. Tel Natl 3-W.
Jorres Ruth, asst Dr E M Fly, r 613 1st av.
Juarez Aristo (Dolores), lab, h 1121 3d av.
Judd Mary A (wid M H), r 1915 Highland av.

K

Kalervo Wilho, foremn, r 1632 7th av
Kammerer Nannie J Mrs, h 2842 D av.
Kansaki M O, farmer, h E 12th nr Q av.
Kearney Eli S (Frances), h 2020 7th av.
Keeman Thos, lab, r 1934 6th av.
Kehn Chas A (Grace E), electr, r 706 D av.
Kehn Grace E Mrs, chief opr Pac Tel & Tel Co, r 706 D av.
Keisel Harry C (Opal D), h N av se cor E 22d.
Keller Danl J (Eleanor), sec National Drug Co Inc, h 704 Highland av.
Keller Frank G (Louisa), painter 608 E 24th.
Keller Frank W, steno, r 608 E 24th
Keller Leo M, clk, r 608 E 24th.
Kelley Orrie D (Mary L), firemn Santa Fe Ry, h 25 11th.
Kellogg Everett H, lab, r 205 E 7th.
Kellogg Foster F, brkmn, r 205 E 7th
Kellogg Fredk R (Florence), cond, h 205 E 7th.
Kellogg Margt E, student, r 205 E 7th.
Kelsey Asa G (Frances), nurse, h s s E 8th nr Sanitarium.
Kelsey Frances Mrs, nurse P V Sanitarium.
Kerch Kent (Minniebelle), dentist, h s s E 8th Paradise Valley.
Kettenburg Mary L (wid Geo), r 2824 L av.
Kibler Chas (Louise), h E 8th nr R av.
Kibler Frances, r Chas Kibler.
Kierland Thos (Anna B), druggist, h 640 F av.
Kierland T Alice, tchr, r 640 F av.
Kimball Aug B (Hattie A), printer, h 1041 E 17th.
Kimball Clinton S, rancher, r 1515 L av.
Kimball Glibert G, rancher, r 1515 L av.
Kimball Laura F, h 1515 L av.
King Peter J (Nannie E), h 41 E 2d.
Kirby Fenno G (Josephine), h 110 E 4th.
Kittell Helen F, drsmkr, 127 E 8th.
Klein Anthony A (Emilie), rancher, h E 8th se cor L av.
Klein Arnold O, student, r A A Klein.
Klein Leonard E, seamn, r A A Klein
Klopfenstein Eva Mrs, nurse P V Sanitarium, r Paradise Valley.
Klopfenstein, Fred (Myrtle), nurse P V Sanitarium, h Paradise Valley.
Klopfenstein Jas E (Eva), gardener P V Sanitarium, h Paradise Valley.
Knarr Wm L (Mabel E), motrmn, h 1943 F av.
Knarr Louis W, student, r 1943 F av
Knight Fred T (Lillie B), h 1916 B av.
Knight Jesse, r 1141 E 4th.
Knight Thos M, r 1916 B av.
Knudsen Carl G, lab, r 423 J av.
Knudsen Christian, lab, r 423 J av.
Knudsen Geo (Ileta), lab, h 423 J av
Knudsen Wm, r 423 J av.
Koch Fred F (May M), foremn, h 748 E 10th.
Kraft Wm G (Lavina E), motrmn, h 724 A av.
Krantz Hugo L (Anna J), foremn, h 1715 8th av.
Krapp Henry, h 2021 B av.
Kuykendahl Anna A (wid L), h 629 C av.

L

Ladroot Beatrice, student, r 26 E 2d.
Ladroot Clarence J, r 26 E 2d.
Ladroot Matilda (wid Henry), h 26 E 2d.
LaGrange Raymond E (Sophia), firemn, h 1817 8th av.
Lane Edith, prin Sixteenth Street School, r San Diego.

SEE | YOUNG & CHAMBERLAIN | FOR
1126-1136 FRONT STREET
PREST-O-LITE BATTERIES, CARBURETORS, MAGNETOS, ETC.
EVER-READY WELDING SERVICE, AUTOMOTIVE ELECTRICIANS, AND VULCANIZING

SOUTHERN ELECTRICAL CO.
At Third and E Sts. Main 4730 At Seventh and Broadway

Lang Harry, h 2741 Highland av.
Langford Frederika (wid B V), h 214 E 2d.
Lanz Fred, gardener, h rear 411 E 2d
LaRue Elizabeth K, student, r 1234 3d av.
LaRue Lillie H (wid E H), reporter, h 1234 3d av.
Latta Frank B, candymkr, RD 1, box 83.
Latta Walter G, candymkr, RD 1, box 83.
Laundy Thos, furniture, 19th sw cor 7th av.
LAURSEN JAMES P, Goodyear Service Station Auto Accessories, Vulcanizing and Retreading, 11th se cor Market, San Diego. Tel Main 853 (See left bottom lines Classified Automobiles and page 9).
LaVista Cemetery, e s 30th nr city limits.
Layer Louis H (Hazel D), slsmn, h 632 D av.
Layton Robt H, h 236 B av.
Leasure Wm L (Grace B), rancher, h 2606 Highland av.
Lee Herman H (Martha A), poultry, h 831 C av.
Leffert Elmer P, student, r 907 A av.
Leffert Helen M, clk P O, r 241 1st.
Leffert Henry A (Theresa), eng, h 907 A av.
Leffert Louis V, clk Santa Fe Ry, r 907 A av.
Leggett C Maud, r 127 E 8th.
Leggett Henrietta (wid W S), h 127 E 8th.
Leon Jose R, plumber P V Sanitarium.
Leonard Edwd (Cora B), foremn Santa Fe Ry, h 940 A av.
Leonard Wm R, h 714 C av.
Leonhardt Barbara (wid Henry), r 1705 Highland av.
Leslie Mary (wid John), drsmkr, 321 E 1st.
Lewis Clifford E (Nellie), tinner, h 1924 A av.
Lewis Elva A (wid L A), r 1924 A av.
Lewis Paul P (Occie), shoes and men's furngs 740 National av, h 224 F av.
Leytze Albt (Emma C), h 1126 E 7th
Libby Warren E (Elsie), atty, h 2940 I av.
Lillie Harriet E (wid C M), h 531 D av.
Lindley S Frances (wid Thos), h 2922 I av.
Lindner Cecil, mach, r 1427 5th av. 5th av.
Liske Miss, tchr Central School.
Lobert Willamina (wid F), h 8th av ne cor 15th.
Longshore Milton M (Faith), tchr manual training City Schools, h 607 E 7th.
Loomis Frank S (Frances E), poultry, h E 16th se cor P av.
Looney Elizabeth V, r 504 Highland av.
Lopes Elias (Drena), lab, h 1820 6th av.
Lovranich John (Emma), masseur, h 1907 C av.
LOZIER DANIEL E (Ona A), Pres Homeland Building Co and Electrical Contractor, 58 W 8th. Tel Natl 218-J, h 905 1st av.
Lukkason Carl H (Evelyn M), plumber, h 541 E 21st.
Lum Margt, nurse P V Sanitarium.
Luque Jesus (Viola), mach Santa Fe Ry, h 1829 7th av.

Mc

McBride Luther (Ida), cook, h 1333 2d av.
McCarthy Ruby, lemon pkr, r 1637 K av.
McCauley M C, poultry, h Orange av nr E 18th.
McCleese Wm S (Julia), boilermkr hlpr Santa Fe, h 1704 C av.
McClure Claude M (Julia), cranemn, h 1827 8th av.
McCool Kansas A (wid J M), h 826 C av.
McCool Milton, compositor, r 826 C av.
McCool Ruby, student, r 826 C av.
McCormick Geo E, carp, r 509 J av.
McCormick Mary J Mrs, h 2015 D av.
McCue Danl B, firemn Santa Fe, r 1629 4th av.
McCue Harry T (Bertha K), mach Santa Fe, h 1516 1st av.
McCue Margt (wid Michael), h 1629 4th av.
McCune Jas A (Mary E), farmer, r 825 1st av.
McCune Nora I, bkpr Peoples National Bank, r 825 E 1st.
McCurdy Jas E (Lottie), farmer, h 721 G av.
McDougal Austin R, r 1905 E av.

AETNA
Life, Accident, Etc.
G.et
A.etna-ized
BY
GIST
INSURANCE
SERVICE
GILMAN A. GIST
202 Owl Bldg.
MAIN 188

JONES-MOORE PAINT HOUSE
WHOLESALE
RETAIL
Paint
Varnish
Roofings
Cor. 5th and A Streets

EASY PAYMENTS
Eight Floors of Quality and Beauty in Furniture, Carpets, Rugs, Draperies, Office Equipment, Phonographs.
THE BLEDSOE COMPANY
FURNITURE
1101 SIXTH ST.
201 C STREET

CALIFORNIA IRON WORKS
PHONE, MAIN 1336 (INCORPORATED)
FOOT OF SEVENTH STREET SAN DIEGO, CALIFORNIA
ENGINEERS FOUNDERS MACHINISTS
Structural Iron and Steel Contractors
Freight and Passenger Elevators

McDougal Thos J (Samantha), h 1028 2d av.
McDougal Wiley W (Sarah), h 1905 E av.
McDougal Wm T (Alice), lab, h 1017 3d av.
McGarey Wm P (Cath S), h 1521 3d av.
McKelvey John W (Mary L), farmer, h 1850 E 16th.
McKelvey Roy T, r 1850 E 16th.
McKinley, Rachel A (wid Wm), h 721 E 8th.
McLaughlin Jas, hosemn Natl City Fire Co, r 1245 National av.
McLean Edwd A (Theresa), electr, h 1206 E 2d.
McMahan Louisa (wid J W), h 32 E 2d av.
McMahon Jas, fishermn, h Bay Front bet 11th and 12th.
McManus Citrus Products Co, E C McManus pres and gen mgr, L J F Iaeger v-pres-treas, 8th av cor 23d
McManus Edwd C, pres and gen mgr McManus Citrus Products Co, r San Diego.
McMechen F List (B Bell), carp, h 614 A av.
McNeel Ella J (wid G H), h s s 6th bet G av and Highland av.
McQuat Agnes (wid Thos), h 341 E 30th.
McQuat Jean, cook Elwyn Sanitarium, h 1017 National av.

M

MacFarland Jesse M (Nancy), rancher, h Orange av nr E 18th.
MacFarland Rensalier (Dora A), h 1841 E 18th.
Machigashira Isyiro (Kumi), farmer, h P av near 10th.
MacMillan J Herbert (Myrtle), carp P V Sanitarium, h 625 Arcadia.
Madison Ford L (Kate A), mach, h 28 E 3d.
Madrigal Rafael (Francisca), lab, h n s W 23d bet 7th and 8th av.
Magdelino Louisa (wid Edwd), h 15th nw cor 7th av.
Magdelino Jos, lab, r Mrs Louisa Magdelino.
Magdelino Pedro, lab, r Mrs. Louisa Magdelino.
Malcolm Eugene L, plumber, h 635 National av.
Mallernee Nora, nurse P V Sanitarium.
Mallernee Viola, nurse P V Sanitarium.
Maniz Antone S (Frances), brkman, h 1128 4th av.
Marchand Fredk J (Josephine), h 2536 D av.
Marion Jas, h 2227, 2d av.
Marion Owen, r 2227 2d av.
Markham Florence K, student, r 643 1st av.
Markham Herman C (Markham Pottery), h 1117 B av.
Markham Kenneth S (Jeannette C), (Markham Pottery), h 1117 B av.
Markham Pottery (H C and K S Markham), 1123 B av.
Markham Wm J (Ellen), poultry, h 643 1st av.
Markwick Chas N (Ada M), mech eng, h 1607 4th av.
Markwick Ethel M, hlpr, 1607 4th av
Martin Fredk F (Blanche S), h 425 E 8th.
Martin Persis M (wid J H), r 340 E 9th.
Martin Ryle C (Adeline) ins agt, h e s B av n of 8th.
Martina Frank, cigars, h 617 A av.
Martinez John (Teressa), lab, h 1420 7th av.
Martinez Refugio (Teresa M), lab, h rear 1840 5th av.
Mason Allen A, r M W Mason.
Mason John, h R av ne cor E 8th.
Mason Milton W (Bessie V), poultry breeder, h n s E 18 nr Prospect av
Masters Oscar, eng Santa Fe, r 1934 6th av.
MATHEWS JAS L (Maude M), Cashier National City State Bank, h 1940 D av.
Matteson Louise, dry gds 1019 National av.
Maurer John (Lula L), jeweler 713 National av, h 38 E 5th.
May Arthur, fruit pkr, r 1420 4th av.
May Ethel, nurse P V Sanitarium.
May Lewis A, r 1420 4th av.
Mead Geo, eng Santa Fe, r 1934 6th av.
Meador Cynthia (wid Joseph), r 614 A av.
Mendes Juan, lab, r 3d av bet 18th and 19th.
Mendoza Josie (wid Louis), h 1840 5th av.
Mercer Esther, nurse P V Sanitarium
Meriam Frank B (M Gertrude), atty, h 220 E 2d.

The Davis UNDERTAKING CO.
1752 4th
MAIN 2376
HOME 1913

PAIGE MOTOR CARS
THE 4 BIG OLSON BROTHERS
REPAIRING and SUPPLIES
942 COLUMBIA
MAIN 458

CONSULT THE
BROWN OPTICAL CO.
1011 FIFTH STREET
GROUND FLOOR, FIRST NATIONAL BANK BLDG.
MAIN 2997

V. WANKOWSKI & CO., INC.
V. WANKOWSKI GEORGE D. EASTON
INSURANCE—SURETY BONDS PHONE, MAIN 2029 341-2-3-4 SPRECKELS BLDG.

Merickle Marion, lndrs P V Sanitarium.
Merickle Nellie, housekpr P C Sanitarium.
Merickle Sylvia A Mrs, dom P V Sanitarium, r 2910 E 8th.
Mikkelson Christian M, h 832 E av.
Mikkelson Mary P, student, r 832 E av.
Milburn Lewis (Anna), h 407 I av.
Milburn Myrtle L, student, r 421 E av.
Milburn Roy L, jeweler, r 407 I av.
Milburn Wm H, carp, h 421 E av.
Miller Aaron S (Lizzie A), rancher, h 615 E 6th.
Miller Amon, r 1219 1st av.
Miller Ernest L, photo 731 National av, r San Diego.
Miller Frank (Sadie), h 2019 F av.
Miller John G, clk, r 615 E 6th.
Milligan Ellen J, tchr dom science City Schools, r 535 National av.
Milligan Kate (wid Jas), h 1218 3d av.
Milligan Robt F, mach, r 1218 3d av
Mills Lydia (wid Francis), h 25 7th.
Miner Fannie C (wid R E), r 640 Highland av.
MINER GEO E (Agnes J), Chief of Fire Dept, h 239 E 9th.
Miner Marjorie, student, r 640 Highland av.
Mitchell Chas K (Jessie), rancher, h 24 11th.
Mix Alfd (Loretta), lab, h 325 W 13th.
Miyashita Otekichi (Sumi), h P av near 10th.
MIZONY PAUL T (Marguerite G), Postmaster, h 614 Highland av.
Moeck Frank (Florence), h 1716 7th av.
Momry Louis (Manuela), tmstr, h 2d av se cor 21st.
Montgomery Harry, lab, r 2239 7th av.
Montijo Gertrude (wid Ralph), r 1015 3d av.
Montijo Rico F (Frances), cement contr, 1015 3d av.
Moody Chas, r J E Fritz.
Moore Annie F (wid F T), h 507 F av.
Moore Fred E (Harriet A), branch mgr Johnson-Saum Co, h 806 National av.
Moore Susie, asst librarian Public Library, r San Diego.
Morales Francisco (Mary), h 1932 4th av.
Morefield Alice (wid Andrew), h 1411 4th av.
Morefield Geo E, auto mech, T A Bowman, r 1411 4th av.
Morefield Jas, auto mech E G Tarr, r 1411 4th av.
Morefield Walter F, student, r 1411 4th av.
Morehouse John R (Lucile E), mach National Garage & Machine Shop, h 1238 1st av.
Morrow Francis K, atty, h 504 F av.
Morse Lee (Frances L), poultry, h 1531 C av.
Moses Ferdinand A (Hattie J), gro 706 D av.
Mowry Guy L (Clara F), tchr, h 617 G av.
Moyer Danl W, r 741 C av.
Moyer Henry C (Bessie), mech, h 741 C av.
Moyer Ida H (wid H C), r 741 C av.
Mudge Frank F (Emma), h 740 E 19th.
MULLEN ORLANDO A, City Clerk and Assessor, h 416 E 8th.
Mundell Harry S, poultry, r 1820 E 16th.
Munier Agnes M (wid John), h 2529 D av.
Murray Alex (Ida B), confy, h 1809 P av.
Murray Ellen M, bkpr, r 1809 P av.
Murray Homer K (Fanny), h 1835 P av.
Myers Patk H, h Laurel av ne cor E 2d.
Myrick Edwd E (Grace E), farmer, h 315 Norton av.

N

Nagano Monji, gardener, h Paradise Valley.
Nakagawa Kosavuro (Ko), farmer h s s E 13th bet Highland and G av
Nakagawa Sukichi (Matruye), farmer, h E 10th e of K av.
NATIONAL BAKING CO, T C Perkins Prop, Bakers, 25 E 8th. Tel Natl 25.
National Central School, H G Adams prin, E av ne cor 10th.
National City Fire Co No 1, Geo E Miner Chief, 1303 National av.
National City High School, Percy R Davis prin, E av se cor E 9th.
NATIONAL CITY NEWS THE, F W Worcester Editor and Publisher 1031 National av. Tel Natl 141.


FRANK
FEGER
SAN DIEGO'S LEADING MERCHANT TAILORS
243 WEST F
PHONE MAIN 1287
BROS
JOHN


TIP-TOP AND KLEEN MAID BREAD
MANUFACTURED BY SNOWFLAKE BAKING CO. HOME 1047 MAIN 47
SOLD BY ALL GROCERS

WASHING MACHINES
SEWING MACHINES
VACUUM CLEANERS
HEATING APPLIANCES
PORTABLE LAMPS
955 SIXTH STREET

Hartwell
ELECTRIC COMPANY

ELECTRICAL CONTRACTORS
LIGHTING FIXTURES
MOTORS, MOTOR REAIRING
MAZDA LAMPS
TELEPHONE, MAIN 318

National City Poultry Ranch, Alfd Williams jr prop, 710 E 18th.
National City Public Library, Mary E Galvin librarian, e s National av bet 12th and 13th.
National City Stables (municipal) D av cor E 12th.
NATIONAL CITY STATE BANK San Francisco Pres, I G Silver V-Pres, Jas L Mathews Cashr 812 National av. Tel Natl 144. (See adv.)
National Drug Co Inc, R B Bagnall pres, D J Keller sec, 805 National av.
NATIONAL GARAGE & MACHINE SHOP, Arthur Heyer Prop, Auto Repairs, Welding, Brazing and Machine Work, Exide Battery Service 11th cor National av. Tel Natl 352-J. (See page 11.)
National Saratoga Chip Co (N E Goulett), 25 W 8th.
NEAL & DEASY, Supts Accident and Health Dept, Pacific Mutual Life Ins Co 625 E San Diego (See left bottom lines and page 48).
Nelson Alex (Edith F) (Nelson-Smith Mercantile Co), h 1444 Highland av.
Nelson Amelia H Mrs, receptionist P V Sanitarium.
Nelson-Smith Mercantile Co (Alex Nelson, L L Smith) gro and hdw 829 National av.
Neville Jas (Margaret), electr D E Lozier, h e s F av bet 1st and 2d.
Newkirk Jesse B (Alta), ranchhnd, h 1240 2d av.
Nichols Amos C, r 3022 E 8th.
Nichols Edgar (Clarice B), carp, h 707 E av.
Nickel Cashmir F (Helena), h 1206 2d av.
Niedfelt Anna G, steno, r 526 National av.
Niedfelt Wm F, lab, r 526 National av.
Nishimura K, truck farmer, h E 8th s of Sanitarium.
Noble Alta A (wid J), h 1124 4th av
Noble Arza J (Elizabeth), osteo, h 45 E 6th.
Noble Chauncey A, auto mech, r 45 E 6th.
Noble Emily R, student, r 45 E 6th.
Noble Richd G, auto opr, r 45 E 6th.
Northrup Cora (wid J R), h 825 1st av.
Northrup Elmer B, h 833 1st av.
Noyes Mary J (wid O H), h 2525 N av.
Noyes Oliver C (Ione T), rancher, r 2525 N av.
Nute Wallace E (Emma J), driver, h 205 E av.
Nygren Laura, nurse Elwyn Sanitarium, r 141 E 8th.

O

Oberholtz Frances L, student, r 404 I av.
O'Connell Jas D (Mabel E), h J av ne cor E 18th.
O'Connell Mary E (wid J), h 541 D av.
O'Connor John C, lab, h 2119 5th av.
O'Connor Patk Rev, pastor St Anthony's Cath Church, h 1625 4th av
OGDEN LILLIAN K (wid C R), City Treasurer, h 736 C av.
Ogden Mina Mrs, opr Pac Tel & Tel Co, h 1121 National av.
Okabeppu Tarakisa (Shizino), truck farmer, h rear 1340 E 8th.
Okasoki Asojiro, gardener, h P av nr 22d.
Olden Arthur O (Nettie A), h 1815 C av.
Olden Dwight D, r 1815 C av.
Olivewood Club House, n s E 24th bet E and F avs.
Opdyke Martin V, r 233 1st av.
Orosco Alverdo (Margarita), lab, h 1907 5th av.
Orrell Frank (Jennie), clk Addis & Robinson, h 1643 D av.
Orrell Terrence (Blanche), boiler mkr hlpr Santa Fe, h 1512 E av.
Orrell Wm B, driver Irwin & Co, r 1640 D av.
Orrell Wm B jr, r 1640 D av.
Ortiz Joe (Frances), h 1st av nr 21st
Osborne Elbridge F (Elizabeth), rancher, h 2325 D av.
Osborne Florence A, steno, r 2325 D av.
Osborne Marie, r 2325 D av.
Osburn Simpson D (Addie E), h Q av near E 7th.
Osler, Rebecca A (wid D S), r H W Shepard.
Otis Marvin P, r V L Brower.
Overholt Chas R, lab, r 1508 4th av.
Overholt Harvey E (Marie), lab, h 1508 4th av.
OWEN CARL S (Anna R), Physician Surgeon 1206 National av Tel Natl 346-W. If no answer call Natl 342-J, h 1206 National av.
Oyer Fredk, r 105 E 6th.
Oyer Lewis W (Olive), r 105 E 6th.

SUNSET ENGRAVING COMPANY
Commercial Artists and Engravers
9th Floor Timken Bldg.
MAIN 1517

JOHN NIVEN
LICENSED
Insurance Broker
REAL ESTATE
INVESTMENT SECURITIES
240 C STREET

SERVICE BRANCH
936
SECOND STREET
NEAR BROADWAY
SAN DIEGO

SAVAGE TIRES

HAVE YOU SEEN THE SAVAGE SERVICE CREED?

If it's building material you want, see **THE DIXIE LUMBER AND SUPPLY CO.**

WE SELL EVERYTHING TO BUILD ANYTHING

BOTH PHONES — UNIVERSITY AVE. AND OHIO ST.

P

Pacaud Jos M (Clara B), h 907 D av.
Pacific Telephone & Telegraph Co, Mrs G E Kehn chief opr, 803 National av.
Padget Isaac (Sarah), eng, h 1605 3d av.
Padgett Mabel P, r525 C av.
Padgett Myrtle E, r 525 C av.
Padgett Prebble A, r 525 C av.
Padgett Rinda (wid G B), h 525 C av
Padgett Sybble E, nurse, r 525 C av.
Pallas Gustav R (Frieda), blksmth, h 1943 J av.
Palmer Theodric R , h 1304 National av.
Palmer Wm E (Madge), bldg contr, 240 B av.
Paredes Jos S (Sarah), boiler mkr, h 1724 8th av.
Paradise Valley Sanitarium, A D Butterfield medical supt, J A Burden mgr, Paradise Valley.
Park Ernest W (May), trav slsmn, h 732 2d av.
Park View Sanitarium, Mrs B L Clarke mgr, 1210 National av.
Parks Geo M Rev (Gertrude M), pastor First Baptist Church, h 624 E 17th.
Parnham Lee T (Florence A), nurse P V Sanitarium.
Parrish Minnie (wid T R), r 808 E 8th.
Parsons Martha E, h 209 W 15th.
Pattee Mary A h 540 Highland av.
Patterson Ernest L (Maggie), confy 736 National av, h 714 B av.
Patterson Frank W (Lois), nurse P V Sanitarium.
Patterson John A, h e s 7th av bet 11th and 12th.
Patterson, Lois Mrs, nurse P V Sanitarium.
Paull Benj B Rev, r 624 E av.
Paull Chas F (Annie M), fnshr, h 321 E 8th.
Paull Chas M, h 517 E av.
Paull Hattie A, h 624 E av.
Paull Pearl P, r 517 E av.
Payne Olwin W, r 1032 3d av.
Payne Thos L (Genevieve), eng P V Sanitarium, h 415 K av.
Payne Tiara D (Evelyn E), auto opr, h 319 Norton.
Pecka Benj G, farmer, h 343 Highland av.
Pecka Elden, farmer, r 343 Highland av.
Peek John W (Marie E), printer, h 136 E 4th.
Peer Clive L (May), vulc, r 2529 F av.
Peer Jas A (Sarah A), h 2529 F av.
Pellow Helen, nurse, P V Sanitarium
PEOPLES NATIONAL BANK, Dr E M Fly Pres, Geo B Winship V-Pres, Oliver W H Bower, Cashier, 741 National av. Tel Natl 119 (See right side lines and adv at Beginning of National City Section).
Percival Vincent (Alice A), h 129 Laurel av.
Peres Salvadore, yardmn Santa Fe, r 2022 4th av.
Perkins Allan, baker National Baking Co, r 140 E 8th.
Perkins Thornton C (Frances W), prop National Baking Co, h 140 E 8th.
Perrin Drucilla A (wid E H), r 1315 E 8th.
Perry Antone, h 1743 8th av.
Perry Carrie, h rear 1632 7th av.
Petell Mary, forewmn, r 24 E 1st.
Peters Wm H (Dema L), hay, grain and feed, 841 National av, r Chula Vista.
Peterson Chas H (Maria), mach, h 521 G av.
Peterson Jas W (Hannah E), furn 728 National av, h 1427 1st av.
Peterson Mabel, r 1433 E 24th.
Pettis Geo W (Annie E), carp, h s s Division 2 e of Laurel av.
Petty Wm, slsmn Homeland Building Co, h 139 E 6th.
Pfeiffer Arthur, janitor P V Sanitarium.
Pfeiffer George, painter, r 1726 4th av.
Pfeiffer Herman J, clk, r 1726 4th av
Pfeiffer Rosa G (wid U), h 1726 4th av.
Pheps Margaret, nurse Elwyn Sanitarium, r 141 E 8th.
Philips Alex B, h 1025 C av.
Philips Effie F, r 1025 C av.
Philips Flora A, primary supervisor City Schools, r 1025 C av.
Philips Louise R, music tchr 1025 C av.
Phillips Roy L, timekpr Santa Fe, h 107 E 10th.
Pierce Sylvester D (Cora E), h 2702 C av.
Pillow Helen, nurse P V Sanitarium.
Plank Addie E Mrs, ins 58 W 8th, r 905 1st av.

Barney & Barney

Insurance
Bonds
Loans
Liability
Compensation

PACIFIC MUTUAL LIFE INS. CO.

Scripps Bldg. (2nd Floor)

PROCESS PATENTED BY THE SPRECKELS "SAVAGE" TIRE COMPANY SAN DIEGO, CALIF.

GRAFINITE TUBES

THE ONLY INNER TUBE GUARANTEED NOT TO STICK TO THE CASING

CALIFORNIA COMMERCIAL COLLEGE
7TH, COR. BROADWAY

Plummer Lydia (wid E W), h 2705 National av.
Plummer Wilbur R, driver Jordan Transfer Co, r 2705 National av.
Pointer Jane Mrs, hskpr, r 2505 N av
Polus John (Lillian M), rancher, h Highland av se cor E 12th.
Poole Chas R G Rev (Ida L), h 204 E 2d.
Poole Dorothy A student, r 204 E 2d
Poole John G, student, r 204 E 2d
Porter Asa (Charlotte R), carp, h 248 2d av.
Porter Gretchen, waiter, r 1248 2d av
Porter Hester, student, r 1248 2d av
Porter Robt S (Elizabeth G), h 420 Division.
POST OFFICE, Paul T Mizony, Postmaster, 24 E 8th.
Powell Anna C Mrs, opr Pac Tel & Tel Co., r San Diego.
Powell Chas, r 1824 Highland av.
Powell Wm B (Ida G), h 1824 Highland av.
Pratt Earl, mech, r 419 W 18th.
Pratt Elizabeth Mrs, h e s Prospect av, 2 s E 22d.
Pratt Will, r Mrs Elizabeth Pratt.
Praul Chas S (Sarah B), trav slsmn, r 2841 Highland av.
Praul Eliza A (wid G L), h 2841 Highland av.
Proctor A Jerome (Sibbie R), farmer, r 625 Arcadia, Paradise Valley.
Proctor, Jennie S Mrs, dom P V Sanitarium.
Pryor, David A (Bessie), electr, h 2024 E av.
Public Library, see National City Public Library.
Pullen Leroy G (Fatima), barber 833 National av, h 104 W 15th.
Pumphrey Elbert E (Elsie) (Coker & Pumphrey), r San Diego.

Q

Quade Wm F (Emma J), h 406 Division.
Quint, Lida Mrs, nurse, r 1312 National av.
Quintero Angle P (Margaretta B), meat ctr, h 404 E 15th.

R

Raguso Tony (Nellie), tailor, h 334 National av.
Ramirez Delfina, r 1925 5th av.
Ramirez Sesairo (Guadaloupe) h 1925, 5th av.
Rankin Wm M (Martha M), h 1926 F av.
Ravenstein Martin (Wilhelmina), painter, h w s Grove nr E 19th.
Rayden Doreen F, dental nurse, r 1040 D av.
Rayden Sidney J, bkpr, h 1040 D av.
Raymond Gertrude, tchr, r 439 E 8th.
Raymond Guy A (Ada M), slsmn I G Silver, h 528 F av.
Raymond Mabel, r 439 E 8th.
Raymond Rufus (Harriet N), h 439 E 8th.
Rea Wm R (Bessie F), h 220 E 3d.
Rechlin Eugene O (Elvene), r 341 G av.
Reed Harmon, dairyman P V Sanitarium.
Reed Lillie M Mrs, r 1625 8th av.
Reed Rollin E (Lillian B), bkpr, h 511 National av.
Reichel John, nurse P V Sanitarium.
Requa Harold P (Olive W), assst cashr, h 1028 A av.
Reyburn Robt L (Ruth), electr, h 234 E 2d.
Reynold Clement E (Fanny N), rancher, h 3022 E 8th.
Reynolds May, nurse, Elwyn Sanitarium.
Rice John C, real est, r 740 E 2d.
Rice Julius A (Laura S), h 740 E 2d.
Rice Lillian J, tchr, r 740 E 2d.
Richards Daisy A, r 624 E av.
Richards Geo F (Emma B), lmbrgrader, h 1844 D av.
Richardson A Ackley, lab, r 628 J av.
Richardson Lola M (wid A A), h 628 J av.
Richardson Norton, student, r 628 J av.
Richley Jos H (Emma), flagmn, h 1038 D av.
Riggall Harry (Rhoda), gardener, h 621 National av.
Riggle Gardner F, student, r 534 D av.
Riggle Genevieve E, tchr, r 534 D av.
Riggle Lillie E (wid G C), seams, h 534 D av.
Riggle Lula M, prin 6th Av Sch, h 1041 E 7th.
Riggle Maud E, steno, r 1041 E 7th.
Riggle Talitha C (wid J T), h 1041 E 7th.
Riley Benetia G, waiter, r 34 E 2d.
Riley Wm F (Annie E), bkpr, h 34 E 2d.

MAIN 982
TRANSFER
SHEPHERD'S TRANSFER and STORAGE
1228 Fourth

DISTRIBUTOR SAN DIEGO COUNTY
VELIE AND GARDNER MOTOR CARS
100% VALUE
Service and Parts
JOHN MOYNAHAN
1125 FIRST
Main 614

PATENTS
A. B. BOWMAN
ATTORNEY AT LAW
311 UNION BLDG.
MAIN 378-2223W
SAN DIEGO, CAL.

A. V. JEDLICK LADIES' TAILORS
"The House of Individuality" 1131 SIXTH ST.

Risdon Ellen L (wid S A), h 39 E 7th.
Roasa Michl G (Jessie), lab, h 320 W 18th.
Robbins Frank, slsmn, h 17th cor 6th av.
Robbs Eunice A Mrs, h s s Division, 3 e of Laurel av.
Roberts Evan, rancher, r 2705 D av.
Roberts Evan T (Elizabeth), h 2705 D av.
Roberts Geo (Blanche P), acct San Diego Lands Inc, h 1843 J av.
Roberts Preston J, h 1335 2d av.
Robertson Frances, r 425 E 1st.
Robinson Helen, steno, r 405 E 4th.
Robinson Jos W (Georgena) (Addis & Robinson), h 1706 2d av.
Robinson Thos M (Mary A), atty 828 National av, h 405 E 4th.
Robinson Wm G (Jennie M), rancher, h Paradise Valley.
Rocho John F (Maud), h 28 E 5th.
Rodgers Warren S (Laura), linemn, h 1223 E 18th.
Rogers Caesar (Albertina), lab, h 1539, 4th av.
Rollinson Jessie B Mrs, h 1146 E 4th.
Rood Ole, h Bay Front foot of 12th.
Rose Amanda (wid J W), r 226 E 2d.
Rose Hugh (Helen), h 413 W 18th.
Rose Lloyd (Sarah J), carp, h 226 E 2d.
Rossman Dora A (wid W A), fur rms 1704, 4th av, r same.
Rossman Geo E, h 1704, 4th av.
Rudolph Alice L, r 719 E av.
Rudolph Clarence A, r 719 E av.
Rudolph Edith, r 719 E av.
Rudolph Gustav (Rosa), h 211 Laurel av.
Rudolph Gust A (Alma J), rancher, h 719 E av.
Rudolph Harold D, r 719 E av.
Russell Frank (Etta), plasterer, h 1311, 1st av.
Russell Mamie, slswmn, r 1311, 1st av.
Russell Nina L, r 1311, 1st av.
Russell Wm L (Ethel M), asst chief of Fire Dept and Park Supt, h 926 E av.
Ruthard Hattie L Mrs, rest 720 National av.
Ryan John, lab, r 2239, 7th av.

S

St Anthony's Catholic Church, Rev. Patk O'Connor, pastor, w s 4th av bet 18th and 19th.
St Matthews Episcopal Church, E 4th bet 18th and 19th, Rev H E Clowes, rector.
Salazar Fernando (Lola), foremn, h 1740, 3d av.
Saldibar Gregorio, lab, r 2239, 7th av.
Salgado Benj (Isabel), h 2029 B av.
Sallada Nancy R, mgr The Elwyn Sanitarium, r 535 National av.
Salter Alice A (wid W R), h 1005 D av.
Saltmarsh Mary Belle, student, r 22 E 10th.
Saltmarsh Maude (wid W H), drsmkr 22 E 10th.
Sam Lee, lndry, 6th av s e cor 10th.
Sampsell John W (Daisy), poultry, h e city limits, E 8th.
Sampsell Louvina (wid Peter), r 2922 I av.
Sanchez Francisco, lab, h 3d av nr 18th.
San Diego Fruit Co, J E Boal v-pres and gen mgr, 840 National av.
SAN DIEGO LANDS INC, David Blankenhorn Pres, R A Hunter V-Pres, J E Boal V-Pres and Gen Mgr, Frank Belcher Jr Treas, W L Brenholts, Asst Treas, 840 National av. Tel 125.
San Diego & Arizona Ry Depot, 8th av s e cor 24th.
Santa Fe Material Dept, W E Flack agt, 1031 W 24th.
Santa Fe Railway Depot, A A Jerauld agt, 922 W 23d.
Santa Fe Roundhouse, 18th and 9th av.
Santo Frank (Rose), rancher, h 1705 Highland av.
SAVAGE TIRES AND GRAFINITE TUBES, manufactured by The Spreckels "Savage" Tire Co, San Diego. (See bottom lines and page 5.)
Schachtebeck, Edwin H (Catherine), mach Santa Fe, h 1212, 3d av.
Scheer Esther E, tchr High School, r 535 National av.
Scheuerman H Phil (Marie E), real est 723 National av, h 638 B av.
Schleuniger Francis H (Adelaide), farmer, h 640 E 16th.
Schlotterback Earl M, student, r 1725, 5th av.

BRASS CASTINGS
Bronze, Brass, Tin, Lead, Aluminum and Zinc
FOUNDRY DIVISION
STANDARD LIGHT CO. of CAL.
1511 J STREET MAIN 857

BUCK-MOLINA CO.
Paper Box Makers
Quality Printers
Cartons Manufactured
323 5th St.
Tel.. Main 3642

INSURANCE—ALL KINDS
FINTZELBERG & STEINMETZ
926 SEVENTH STREET PHONE. MAIN 829

Stix Price Inc.
HOME OF HART SCHAFFNER & MARX CLOTHES
HATS - SHIRTS - CAPS - GLOVES - EXCLUSIVE HABERDASHERY
Exclusive but Not Expensive - - 416 BROADWAY

Mead-Haskell Co.
Insurance
Mortgages
Real Estate
140 Third
Tel. Main 5533

CASH REGISTER EXCHANGE
CASH OR TERMS
215 C ST.
For More Particulars See Page 28

Schlotterback Iva, student, r 1725 5th av.
Schlotetrback Milton H (Freda E), h 1725 5th av.
Schmidt, Bertha, hairdrsr, r 1137 National av.
Schmidt Carl W (Rosa), lab, h 1137 National av.
Schmidt Emma, drsmkr, r 1137 National av.
Schmidt Kalman, r 1905 C av.
Schmidt Michl (Mary), poulty, h 1905 C av.
Schmidt Paul, r 1905 C av.
Schofield Jas D (Susan), h 425 E 1st.
Scholefield Rhodes W (Ida M), h 1941 National av.
Schultz Bernice A Mrs, music tchr, 3856 Division.
Schultz Paul J (Bernice A), painter, 3856 Division.
Schurch Wm H (Sarah E), bkpr, h 124 E 7th.
Schutte Erna F, tchr Highland av School, r 606 E 8th.
Schutte Gerhard (Bertha), r 504 1st av.
Schwenke Gustave E (Jennie), shoe repr, h 1632, 7th av.
Scott John A, lab, r 528 D av.
Scott Leonard L (Fern), mach, h 727 W 20th.
Seitzinger Louis G (Alice E), h 1737 E 8th.
Seitzinger Louis U, r 1737 E 8th.
Senseney Geo (Addie P), h 910 A av.
SERVATIUS BERNARD W (Mary H), Supt of Streets, h 426 G av.
Servatius Jos, r 528 D av.
Servatius Raymond, lab, r 528 D av.
Servatius Tony J, driver Homeland Building Co, r 426 G av.
Sewell Grace, r 1332, 2d av.
Shadbolt Jesse G (Harriet M), h 2428 J av.
Shadduck Adron A, sailor, r 2140 F av.
Shadduck Ashley, r 2140 F av.
Shadduck Elsie, student, r 2140 F av.
Shadduck John, painter, h 2140 F av.
Shadduck Roscoe B, sailor, r 2140 F av .
Sharp Wm W Rev (Ida L), h 1036 E 18th.
Shaw D D (Irene), h 2026 Highland av.
Shaw Lester (Lucretia), r 2026 Highland av.
Shaw Walter E (Rita C), poultry, h es Grove nr 20th.
Sheldon Bert, prospector, h 1712 8th av.
Shepard H Warren (Anna R), chemist, h ss E 8th Paradise Valley.
Sheppard Robt T (Maybelle), slsmn, E F Carleton, h 611 D av.
Shigley Guy (Minnie), h 1715 B av.
Short Chas T (Winifred), real est, h ns E 1st bet F and G av.
Shook Jas H (Ethel), pipeftr, r 334 E 8th.
Shryrock Seymour, gardener P V Sanitarium.
Shuttle Erna, tchr, r 606 E 8th.
Shimmin Louise (wid Philip), r 704 National av.
Shuttleworth John (Rachel), oil sta, 4 Division.
SILVER IRA G (Gertrude), V-Pres National City State Bank and Auto Supplies, 902 National av, h 1107 B av.
Simms Alta (wid R J), h 1125 National av.
Simms Mae L, opr Pac T & T Co, r 1125 National av.
Simons Eleanor, nurse P V Sanitarium.
Sixteenth Street School, Edith Lane prin, 6th av nw cor 16th.
Sixth Ave School, Lulu M Riggle prin, 6th av nw cor 11th.
Skinner Jas H, student, r 120 E 17th
Skinner John J (Augusta E) (Skinner & Cleghorn), h 1115, 1st av.
Skinner Naomi V, tchr Central School, r 120 E 17th.
Skinner & Cleghorn (J J Skinner, W T Cleghorn), real est 815 National av.
Skogland Alfd (Effie L), pipeftr, h 641 C av.
Slaff Wm H (Mildred A), mach, h 1915 F av.
Slothower Bessie, r 504 Highland av.
Slothower Ella (wid Saml), h 504 Highland av.
Slothower Jean, r 504 Highland av.
Small Howard M, rancher, h P av se cor 17th.
Smith Adah L, dressmkr 912 A av.
Smith Chas P (Liddie), h E 24th nr P av.
Smith Dale (Ava), rancher, h 1129 E 16th.

1144 FIRST ST.
Mitchell SIX
Phone, Main 1161
MITCHELL SIX CO., DISTRIBUTOR

Victrolas
Grafonolas
Brunswicks

Thearle Music Co.
640 BROADWAY

"Everything in Music"

Smith Florence, nurse P V Sanitarium.
Smith Geo E (LizzieR), shtmtlwkr 832 National av, h 524 I.
Smith Herbt M slsmn Nelson-Smith Merc Co, r 1444 Highland av.
Smith Jos S (Anna A), motormn, h 105 E 2d.
Smith Julia A (wid W O), h 912 A av.
Smith Julius S Rev (Mary W), h 2105, 5th av.
Smith Leo H (Emma P), carp, h 905 E 7th.
Smith Leonard E C (Ada F), bldg contr, E 6th se cor L av.
Smith Louis L (Nelson-Smith Merc Co), 829 National av.
Smith Lucy L, r 2105, 5th av.
Smith Robt E (Mary G), dairymn, h J av ne cor E 26th.
Smith Ruby B (wid C E), nurse, r 915 E 8th.
Smith Stacy A Rev (Ella C), pastor First M E Church, h 238 E 2d.
Snook Apartments 535 National av.
Snook Jas C (Edna W), City Trustee and dentist 540 National av, h 121 E 2d.
Snow Alvin L (Belle E), h 36 W 12th.
Snow Henry P (Myrna), agt, h 2012 6th av.
Snow Lotta, tchr Central School, r San Diego.
Soderberg John (Jennie), farmer, h P av near 12th.
Soper Clinton S (Mabel W), shoerpr 834 National av, h 507 G av.
Soper Dorothy E, steno, r 507 G av.
Southworth Alfd E (Carrie W), poultry, h 825, 2nd av.
Spafford Erle G (Sarah A), tchr High School, h 340 E 9th.
Spear Howard E (Ruth E), mach, 512 E 24th.
Spear Wm, farmer, r M W Mason.
Speer Belle Mrs, nurse Elwyn Sanitarium, r San Diego.
Spencer Mabel C, bkpr, r 1126 E 7th.
Spicer Lewis E (Jennette), farmer, h E 10th nw cor P av.
Spicer Maria A Mrs, r E 10th nw cor P av.
SPIRELLA CORSETS, Mrs B R Washburn Corsetiere 936 A av.
Springer Clarence D (Agnes), painter, h 1636 K av.
Stacy Everitt E (Flora N), jeweler 419 W 18th.
Stancliff Wm H (Florence M), h 1507, 4th av.
Stang Otto (Dora), blksmth 1741 7th av, h 1728, 5th av.
Stansbury Carl B (Gertrude), carp, h 2035 B av.
Stedham Nettie C (wid Taylor), clk, r 1419, 4th av.
Steele Chas H (Anna M), carp, h 500 Division.
Stein Adelma, bkpr, r 1808 F av.
Stein Carl, tmstr, r 1808 F av.
Stein Chas (Bertha), exp 1808 F av.
Stein Maria, compt opr, r 1808 F av.
Stein Theresa, steno, r 1808 F av.
Stephens John W, bldg contr 1141 E 4th.
Stephens Martha M Mrs, r 1543, 8th av.
Stephens Mary E Mrs, nurse, r 1905 E av.
Stephens Mary J (wid Martin), r 1141 E 4th.
Stephens Owen M, farmer, r 1141 E 4th.
Stevens Jas E (Edith M), auto opr, h 335 Palm av.
STEWART LYMAN E (Helen L), Auditor People's National Bank, h 535 National av.
Stewart Robt G (Annie), h 1419 4th av.
Stockton Howard C, mach, h 21 W 3d.
Stockton Olive C Mrs, real est, r 21 W 3d.
Stover Abraham L (Lola A), lab, h E 2d sw cor K av.
Strahl David E (Rebecca), h 811 C av.
Streiter Adolphine (wid A), h ss 22d bet 7th av and 8th av.
Stuart Mary M (wid D M), h 532 F av.
Sullivan Irving L (Lottie), mail carrier, h 637 A av.
Sumner Oliver A, tire finshr, r 2030 Highland av.
Sumner Robt S (Mary), acct, h 2030 Highland av.
Surber Isaac S (Versa), farmer, h 1509 E av.
Swaile Chas R A, barber 1724 7th av
Swartz Benj (Irene), waiter, r 1525 1st av.
Sweet Chas H (Harriet E), h 641 E 8th.
Sweetser Albt W, carp, r 1009 National av.

IRWIN & CO.

HAY, GRAIN
FLOUR,
MILL FEEDS,
POULTRY
FEEDS,
GRAIN BAGS,
WOOL BAGS,
SACK
TWINE,
COAL

Main office
FOURTH AND K
PHONES:
MAIN 440
HOME 1440

Rosenfeld's Elite Button Company

Hemstitching
Picoting
Covered Buttons
Braiding
Embroidering
Pleating
Buttonholes

1058 Sixth St.
Phone Main 1796

SERVICE THAT SERVES
STROBECK & LEGGE
PHONE, MAIN 1254 932 SEVENTH STREET

BLANKENHORN-HUNTER-DULIN COMPANY

Government, Municipal, Railroad, Public Utility and Corporation Bonds

SAN DIEGO	SAN FRANCISCO	PASADENA	LOS ANGELES
4th Floor First Nat'l Bank Bldg. Main 5585	1003 Amer. Nat'l Bank Bldg.	210 E. Colorado St.	224 I. N. Van Nuys Building

Owl Housemoving and Wrecking Company
H. OLIVER WILLIAMS, MANAGER
Office, 4028 Eighth Street
HILLCREST 391
H. OLIVER WILLIAMS
AL C. COOK

Sweetser Eleanor L, student, r 1009 National av.
Sweetser Saml M (Mary), h 1009 National av.
Sweetwater Water Corporation, J E Boal pres, David Blankenhorn v-pres, R A Hunter v-pres, J E Lannan sec, 840 National av.
Swetnam Jos S (Evanette), h 640 E 18th.
Swisher Anna L (wid Jos), h 520 Highland av.

T.

Tarr Edmund G (Olive E), autos 719 National av, h 618 I av.
Tarr Mabel Mrs, slswmn, r 243, 3d.
Tattersall Frank M (Nellie B), plumber 911 National av, h 1423 1st av.
Tattersall Kenneth L, student, r 1423, 1st av.
Taylor Anna M (wid C S), h 140 E 9th.
Taylor Elizabeth T, student, r 140 E 9th.
Tefft Byron E, tchr P V Sanitarium.
Thatcher Fredk J (Mabel V), bldg contr 512 F av.
Theander Hans J (Amelia C), h 2425 Highland av.
Thelen Edmund (Fanny J), orchardist, h 327 E 1st.
Thiem Rudolph E (Susan G), meat ctr, h 539 J av.
Thomas Geo W (Harriet F), rancher, h n E 26th nr National av.
Thompson Adelaide P (wid W J), h 135 E 6th.
Tiffany Edwin D (Caroline), gro, h 14 National av.
Tiffany Glen D (Grace), clk, h 10 National av.
Tilly Wm (Elizabeth), h 1925 E av.
Tinkham Ellen, h 625 B av.
Tippett Wm C (C Mabel), lab, h 1515 F av.
Titus Nat R with San Diego Lands Inc, r San Diego.
TIP-TOP AND KLEEN MAID BREAD, Manufactured by Snowflake Baking Co 701, 6th, San Diego. (See right bottom lines and page 16.)
Todd Eugene (Grace E), fur rms 1337, 1st av.
Toll Susan M (wid D R), r 1835 P av.
Tolle Chas J (Rosa R), carp, h ss E 8th, nr Sanitarium.
Toppenberg Anita M Mrs, head nurse P V Sanitarium.
Toppenberg Viggo M (Anita), nurse P V Sanitarium.
Torres Salvador (Alej), lab, h 18th bet 6th av and 7th av.
Tourist Hotel, Gudmund Eiriksson mgr 2239, 7th av.
Towel Pearl Mrs, lndrs, h 139 E 9th.
Tozer Benj N (Emma R), carp, h 1524 E av.
Trautwein Adolph H (Nellie), P V Sanitarium, h 2812 E 7th.
Treto Victoria (wid Gemaro), lndrs, h 1804, 5th av.
Truswell Aline, student, r Wm Truswell.
Truswell Dorothy L, bkpr, r Wm Truswell.
Truswell Edwd L baker National Baking Co, r Wm Truswell.
Truswell Wm (Mary), section foremn Santa Fe, h 19th nw cor 9th av.
Tubbs Chas N (E Grace), patternmkr, h 304 Palm av.
Tullini Ercale, h W 9th se cor 1st av.
Tune Jas D (Lenna), lab, h 1722, 5th av.
Turner E Earl, clk, r 1441, 4th av.
Turner H Walter, bkpr, r 1441, 4th av.
Turner John W (Mary E), foremn h 1441, 4th av.
Turner Opal M, r 1441, 4th av.
Tuttle Glenn V (Carrie F), florist 135 W 7th.
Tyrrell Wm H (Stella M), h 524 J av.
Tyson Apartments 341 F av.
Tyson Chas H, printer, r 305 G av.
Tyson Jas P (Maria H), prop Tyson Apts, h 305 F av.
Tyszkiewicz Godfrey E (Hannah), farmer, h E 7th ne cor P av.

U.

Underwood Jean, nurse Elwyn Sanitarium, r 29 E 6th.
Upper Alex E, billiards and cigars, 1820 6th av, r San Diego.

V.

Vance Carl N (Mary E), v-prin High School, h 25 C av.
Van Deripe Chas C (Emma), supt Sweetwater Water Corp, h A av se cor E 25th.
Van Deripe Chas H (Van Deripe & Bird), r es A av cor E 25th.

"The Only Store of its Kind in San Diego"
PASSMORE'S SAN DIEGO BIRD STORE
ALEXANDER NOLAND PROPRIETOR
1194 Sixth St. near B TELEPHONE MAIN 2168] CANARIES, PARROTS AND GOLDFISH

Property Managers and Rent Collectors

LOUIS C. MASTEN
Real Estate and Insurance
TIMKEN BUILDING

Van Deripe & Bird (C H Van Deripe, David Bird), gasoline and oils 705 National av.
Van Devere Esther, nurse Elwyn Sanitarium, r 141 E 8th.
Van Horn Estella M, r 537 G av.
Van Vliet Helen M (wid C T), h 1040 E 17th.
Van Wert Thos (Lura), real est, h 815, 1st av.
Vaughan Minnie (wid A W), drsmkr 724 C av.
Vaughan Warren B (Harriet E), h 425, 1st av.
Vietti John D (Theresa), farmer, h 639 E 16th.
Vietti Jos M, lab, r 639 E 16th.
Vietti Michl, lab, r 639 E 16th.
Vietti Wm, student, r 639 E 16th.
Vineyard Chas F, tire finhr, r 1704 6th av.
Vineyard Wm W, mach, r 1704 6th av.
Vlahos Gus P (Lucy), lab, h 1830 E 18th.
Vurgason Arthur R (Margt), eng, h 540 E av.
Vurgason Clifton P, carp, r 907 D av.
Vurgason Jos A, student, r 907 D av.
Vurgason Lucile M, student, r 907 D av.
Vurgason Oscar W (Tessie E), carp, r 907 D av.
Vurgason Sadie B, tchr, r 907 D av.

W.

Wade Francis L, musician, r 1312 National av.
Wade Frank L (Caroline), painting contr 1312 National av.
Wade Harry E, student, r 1010, 1st av.
Wade Harry M (Marion A), h 1010 1st av.
Wade Juanita, choc dipper, r 621 Highland av.
Wade Nelson W (Martha V), h 1509 G av.
Wade R (Laura B), carp, h 621 Highland av.
Wade Thos C, seamn, r 1010, 1st av.
Wade Wilson (Camile), h 1705 B av
Wadlington Mary E, tchr High School, h 124 E 8th.
Walker Edwd M (Nellie J), h 124 E 1st.
Walker Marion M, student, r 124 E 1st.
Walton Emanuel, steward P V Sanitarium.
Ward Clyde J, r 1543, 8th av.
Ward G Sidney, marine eng, r 1543 8th av.
Ward Wm H (Mary E), mach, h 1543, 8th av.
Ward Wm H jr, carp hlpr, r 1543 8th av.
Wareham Fred A, bkpr S D Fruit Co, r 1704, 4th av.
Warren Alice B, r 1926 P av.
Warren Ethel, dom P V Sanitarium.
Warren John W (Josie), phys P V Sanitarium.
Warren Josie S Mrs, phys P V Sanitarium.
Warren Luther Rev (Belle), P V Sanitarium.
Warren Robt L, h 1926 P av.
Waschau Minnie (wid F V), nurse, h rear 136 E 4th.
Washburn Blanche R Mrs corsetiere Spirella corsets, h 936 A av.
Waters Wm C (Lillie E), slsmn, h 1161 E 4th.
Watkins Archie E (Julia), eng, h 24 E 1st.
Watson G Chas (Elma B), bacteriologist, h 411 E 2d.
Watson Richd Y (Mary E), h 2622 L av.
Wedman Mathelda Mrs, r 1934 6th av.
Weinscott Arthur repr J N Weisser, r San Diego.
Weisser Aug J (Mary M), cigarmkr h 40 W 10th.
Weisser Julius N (Mamie E), bicycles and motorcycles 1006 National av.
Welles Helen I, tchr High School, r 325 E 10th.
Wellpott Wm (Leita K), rancher, h 337 E 6th.
Wernink Peter, kitchen hlpr P V Sanitarium.
Whaley Thos S (Edna M), lab, h 1440, 4th av.
Wharton Reverdy J (Ella J), garagemn, h 31 2d.
Whicker Vesta A (wid Saml), h E 24th ne cor D av.
White Frank E (Addie), farmer, h Paradise Valley.
White Gertrude A (wid Frank), r 2015, 8th av.
Wickens Patk C (Margt), eng, h 1720, 8th av.
Wildes Saml M (Grace V), mgr S D Fruit Co, h 640 J av.
Wiley Geo, r 435 E 1st.
Wiley Jas W (Mary B), h 435 E 1st.

THE
STEVNO CO.
=INC.=
STEVNO PRODUCTS
Brokers
Jobbers
Importers
Exporters
Manufacturers' Agents
Mfrs' Export Agts.
Confectioners' & Bakers' Supplies—Wholesale
OFFICE
1328 1ST
Phone, Main 270
SAN DIEGO, CAL.

AUTO-MOTIVE REPAIR SHOP
BENJ. T. CULLEN
Proprietor
MAGNETO
CARBURETOR
ELECTRICAL
GENERAL REPAIR WORK
218 B ST.
PHONE
MAIN 1425

Live and Dressed Poultry—Rabbits
Fresh Yard Eggs
GRAY'S POULTRY HOUSE
521 and 910 Market St.
See Page 64

William Kettner
GENERAL INSURANCE
Tel., Main 2183 334-335 SPRECKELS BUILDING

Wiley May, student, r 435 E 1st.
Wilfley Roy (Henrietta), lab, h 40 E 2d.
Wilkinson Joan A E, clk, r 539 E 20th.
Wilkinson John S D (Marie L C), h 539 E 20th.
Williams Alfd jr (Mildred W), prop N C Poultry Ranch, h 710 E 18th.
Williams Alonzo A, h 1538 F av.
WILLIAMS ARTHUR G (Jane S), Real Estate and Insurance, Agent American Railway Express 816 National av Tel National 2 J, h 737 E 4th.
Williams Ernest O (Rachel), blksmth, r 1218 3d av.
Williams Ezra B (Jessie E), h 224 E 16th.
Williams Lila I, notary 818 National av, r 737 E 4th.
Williams Ralph L (Fannie), exp 1124, 4th av.
Williams Richd, cook, r 1041 E 8th.
Willebrandt Arthur F, tchr Central School, r 140 National av.
Willoughby Chas E, r 141 E 1st.
Willoughby Edwd (Estella M), h 141 E 1st.
Willoughby Harold E, r 141 E 1st.
Wilson Henry L (Ella A), h 1624 4th av.
Wilson Marion L, steelwkr, r 1225 3d av.
Wilson Merle, student, r 1225 3d av.
Wilson Will H C (Minnie C), carp, h 1225 3d av.
Winkler Jos, h 2021 W 21st.
Wineteer Dora, nurse P V Sanitarium.
Wineteer Jessie P, student, r 2910 E 8th.
Wineteer Nellie, nurse P V Sanitarium.
Wineteer Nephi (Minnie C), rancher, h 2910 E 8th.
WINSHIP GEO B, V-Pres People's National Bank, r San Diego.
Wisdom Gaile L, tchr Central School, r 1206 National av.
Wolff Geo (Elinora), musician, h 1218 2d av.
Wong Chas, lndy 4th av ne cor 10th.
Wood Henry (Elizabeth), h 833 E 18th.
Wood Naham T, h P av bet 27th and 28th.
Woodward Harvey J, h es 5th av bet 13th and 14th.
Worcester Frank W (Clara), editor and publisher The National City News and The Chula Vista Review, h 1024 National av.
Worster Mark M (Minnie C), gro 1842, 7th av, h 1929, 4th av.
Worthly Mary, nurse Elwyn Sanitarium, r 535 National av.
Wray John D (Julia A), h 606 G av.
Wright Armond F, fishermn, h 2115 F av.
Wright Arthur H, driver Jordan Transfer Co, r San Diego.
WRIGHT EDWD M (Mary), Marshal and Tax Collector, h 624 B av.
Wright Geoffrey P (Sallie E), bkpr, h 1805 K av.
Wright Sarah A (wid Geo), r 2041 8th av.

Y.

Yamamoto M, farmer, h rear 2600 E 8th.
Yeager Amelia E, r 1126 E 27th.
Yeager Minnie L, clk, r 1126 E 27th.
Yenawine Paul C (Leona), eng, h 1312, 4th av.
Yoakim Albt T, r 1028, 3d av.
Yoakim Jos M, auto opr, r 1028, 3d av.
Yoakim Louis E (Emmeline), lab, h 1028, 3d av.
Young Amidon M, r 1940 A av.
Yuhashi K (Sen), gardener, h Paradise Valley.

Z.

Zahniser Clara Mrs, dom P V Sanitarium.
Zarate Zacarios (Serafina), lab, h 2018, 4th av.
Ziegler Frank B, h 725 E 2d.
Zitnik Anthony (Mabel), bkpr, h E 16th nr T av.
Zutt Ellyne, nurse P V Sanitarium.

NELLIE

67 8-10 miles N of San Diego. Elevation 5300 feet.
Asher Robert H, horticulturist.
Bailey Milton D D S, prop Palomar Hotel.
Bailey Orlando, rancher.
Beach Kenneth, rancher.
Beach Wm, rancher.
Davis Stanley R (Marion W), grazier.
Fink, Winbert C, orchadist.
HAYES A G (May R), Postmaster, and Apple Grower.
Hayes Mary Hale, house kpr.
Hill Harry (Alice), orchadist.
McCord R, rancher.

HEATING
PLUMBING
W. C. MERRIT CO.
727-733 Seventh
Phone, Main 852

KLAUBER WANGENHEIM COMPANY
Wholesale
Groceries, Produce
Teas, Coffees
Cigars, Tobaccos
Candy, Crackers
Fountain Supplies
Beverages, Paper
Stationery, Notions
Hardware, Sundries
Men's Furnishings
4th & MARKET
San Diego Since 1869
BRANCHES
Los Angeles
El Centro

THE PACIFIC MUTUAL LIFE INSURANCE COMPANY
Issues One Accident Policy Every Minute
ACT

NEAL & DEASY
NOW 625 E Street

Willard STORAGE BATTERY L-B-A
TRADE MARK REGISTERED
1251-57 FOURTH ST.
J. Stanley LaSha
IGNITION STATION
Willard STORAGE BATTERY L-B-A
TRADE MARK REGISTERED
MAIN 693

Menderhall Geo F, rancher.
Menderhall Agnes E.
Palomar Hotel, Dr. Milton Bailey, prop.
Roberts J P, orchadist.
Roberts Elsie R H Mrs, librarian branch County free library.
Salmons Louis S (Hodgie), rancher.
Stoesil Chas E, farmer.

NESTOR

11 9-10 miles S of San Diego. Elevation 32 feet.

Arnold A G, rancher.
Asevedo Pedro.
Asevedo P L, lab.
Averill Voltaire, clk.
Badillo Peter M, rancher.
Bascom Belle Mrs.
BASCOM DWIGHT S, Postmaster and General Merchandise.
Bascom Edwd B, clk.
Beamer Jesse, blksmth.
Beamon L S (Rose), foremn.
Becker Anthony, farmer.
Bennett Uriah (Abbie W), rancher.
Bensch Jacob (Deseda).
Boensch Herman (Minnie), barber
Borrill Wm (Agnes M), mach.
Burtner Andw C (Louise B), rancher.
Burtner John, rancher.
Carroll Annie D Mrs.
Carroll Roe A, rancher.
Christensen Carl (Luella), farmer.
Christianson C, lab.
Christofferson Carl E, miner.
Christofferson Willie.
Clark Geo, dairymn.
Clark Horace M, tchr.
Connor W T.
Cook Ezra C, rancher.
Cook Mark H, rancher.
Dias Julia.
Dittenhaven Neil B (Amy E), mach.
Dyer Edwin L (Zura).
Dyer Louis G.
Endley Chas E, rancher.
Evans R Dale (Anna G).
Evans Weldon B, U S customs insp.
Francke E W, farmer.
Frederickson Fred, lab.
Gaines Sylvester, rancher.
Garcia Pedro, lab.
George Hubert A, rancher.
Gibbs Edwin R, lab.
Gilman Wm H (Tora A), poultry.
Goldman Milton C, farmer.
Hamilton Ezra (Irene), poultry.
Hanchett Irvin A, carp.
Harris S D (Sarah), ranch foremn.
Hatherly Alfd E (Lydia), well digger.
Hoag L F (Lulu), mach.
Hoagland Henry M (Hattie), lab.
Holderness Paul E, rancher.
Holderness Skippington, rancher.
Holderness Wm H (Leona), rancher.
Hooper Albt, farmer.
Hooper Percy, farmer.
Hunt W T (Ida), blksmth.
Hyatt Harry, blksmth.
Iguchi I, rancher.
Jeager Rudolph J (Edith O N), fruit grower.
Keeney Henry, farmer.
Killingsworth Earl L.
Killingsworth John C.
Kimball Geo M (Rose), bldg contr.
La Porte John J (Marie), rancher.
Larsen Mary Mrs.
Le Chong Wing.
Lewis Mathias.
Loustalet Ernest, farmer.
Loustalet Geo (Alphonsine), dairyman.
Loustalet Louis, farmer.
McCan Edgar (Neva).
McCan Thos.
McCann John A, rancher.
McCarthy Alice, farmer.
McRae Anna.
McRae Peter D, rancher.
Mansir Chas W (Eula), rancher.
Mansir Chas jr, farmer.
Mansir Harry E, rancher.
Mansir John, rancher.
Matchen Harriet E, tchr Highland sch.
Milburn H E (Edith), rancher.
Moore R C, rancher.
Nakagawa T, farmer.
Ober Clyde.
Ober Glenn, rancher.
Ober Wilbur, rancher.
Ober Wm, rancher.
Overholtzer D H, rancher.
Pacheco Geo, lab.
Patterson Edmond.
Patterson Harold.
Patterson Jas P (Angela), ranch.
Peary Geo, farmer.
Peary Hollis, farmer.
Peavey Newell J (Opal W), rancher.
Pettey Chas, poultry.
Pettey Thos P.
Philip Jas G (May), rancher.
Ray John W (Mary), rancher.
Rinson Leandro.
Russell Allen J, rancher.


B. ROSCOE SCHRYOCK
TEACHER OF VOICE
Director of S. D. Opera Co.
Prepares Singers for public work in OPERA and ORATORIO
624 B St.
Phone, Main 366
SAN DIEGO

USED CARS
E. E. ROBERTS
SAN DIEGO
EL CENTRO

SEE PAGE 12

C. J. HENDRY CO. Ship Chandlers and Naval Stores
ENGINEERS' SUPPLIES
C ST., N. W. COR. INDIA
MAIN 1829



HOTEL CHURCHILL
AMERICAN AND EUROPEAN
NINTH AND C STREETS

ALL OUTSIDE ROOMS
ABSOLUTELY FIREPROOF
GEORGE L MAYNE, MANAGER

Russell Cleveland L (Marie E), rancher.
Russell Jesse O, rancher.
Russell J S, rancher.
Russell Thos F.
Schnell Oscar F (Bertha E), rancher.
Schultze Christ.
Scrivner Geo, rancher.
Scrivner Jas.
Semenza Albt, rancher.
Semenza John, rancher.
Semenza Lorenza (Hattie), rancher.
Shultz Florence J (wid J T) rancher
Simons John, rancher.
Smallcomb David.
Steele R M (Esther), rancher.
Sternberg Rudolph A, rancher.
Stewart Walter E, rancher.
Strong Forrest (Anna).
Sull John, rancher.
Thomas Frank E, rancher.
Totten Thos, rancher.
Tracey Emma Mrs, cook.
Tracy Earl, farmer.
Trobisch Herman, rancher.
Turner J C, rancher.
Wadham Fred W.
Webber Homer T.
Wealthy (wid Wm).
Wolfe Albt (Sophia), rancher.
Wolfe Celia T.
Wolfe Herman, farmer.
Wolfe S A Mrs.
Yorba Gumesindo.
Yorba Jesus (Mary A).
Young Abraham, farmer.
Zimmerman Geo (Lilly), poultrymn.

HOMELAND BUILDING CO.

DEALERS IN
Building Material and Mill Work
Paints
Oils
Tools
Accessories

22-32 E. 8TH
NATIONAL CITY, CAL.

OCEANSIDE

Known As the "Carnation City"

Located on the Coast 40 miles North of San Diego and 90 miles South of Los Angeles. Is an incorporated City of the Sixth Class, containing a population of about 1200 inhabitants.

Situated on the Main Line of the Atchison, Topeka & Santa Fe R. R., the terminus of the Escondido, Fallbrook and San Luis Rey Branch lines.

City owns fine Water System, water for domestic purposes and for irrigation sold as low as .05c per 1,000 gallons, the cheapest water for domestic purposes in the State.

Finest and safest beach for bathing on the whole coast of California. In the history of the town, no life has been lost from surf bathing.

Just installed a modern sewer system covering 80 blocks.

Electric lights, fishing pier, etc., etc.

Western Auto Ignition Co.

EVEREADY SERVICE STATION

REPAIRING
CHARGING
REWIRING

1144-1148
THIRD ST.

HIGHWAY GARAGE

F. V. BORDEN

AUTO ACCESSORIES AUTO REPAIRING

WELDING AND BRAZING

NIGHT SERVICE

Telephone 121-J OCEANSIDE

Butternut Bread **Southern California Baking Co.**
125-171 FOURTEENTH ST.
Main 578—Home 1578 Factory, Home 2174

W. F. LUDINGTON CO.
234-235 SPRECKELS BLDG.
GENERAL INSURANCE AND SURETY BONDS
MARINE INSURANCE



First-Class Dining Room
Special Dinners on Short Notice
Telephone 60

MIRA MAR HOTEL
OCEANSIDE,
CALIFORNIA

J. B. Taylor, Proprietor
PIER AVENUE
Between Highway and Beach

Chas. R. McCormick Lumber Co.

Office and Yard, 4th and Cleveland
COAL, ROOFING, LIME, PLASTER, WALL BOARD
Everything in Building Material
Agents for Portland Cements
Malon Littlefield, Mgr.—Phone 5 OCEANSIDE, CAL.

L. E. ROGERS
REAL ESTATE and INSURANCE
Funeral Director
Telephone 25 OCEANSIDE, CAL.

WM. H. TROTTER FRANZ P. HOSP
Trotter & Hosp
BILLIARDS, CIGARS, TOBACCO, SOFT DRINKS, CONFECTIONERY
Opposite Depot Oceanside, Cal.

ROOFS
APPLIED
REPAIRED
PAINTED
=
Benton Roof Co.
250 Fifth St.
Main 4574
—
CONTRACTORS
Wholesale Jobbers
—
ROOFING
SOLD IN ROLLS

MAIN 939
WHITE'S
WALL PAPER AND PAINT STORE
—
707 SIXTH ST.

W. E. KIER CONSTRUCTION CO.
813 First National Bank Building
GENERAL CONTRACTORS
San Diego, California
Telephone, Main 2427

CONNER ADJUSTMENT BUREAU
G. E. CONNER
MANAGER
PHONE MAIN 2683
"WE GET THE MONEY"
612 TIMKEN BLDG.

PHONE MAIN2216
RILEY REALTY CO.
ROOM 216 TIMKEN BUILDING
SAN DIEGO, CALIFORNIA

THE Engineering Service Company
RENDERS "SERVICE THAT INSURES PERMANENCE" THEREFORE WILL Save You Money By Insuring the Lowest ULTIMATE COST
Consultation, Design, Supervision, Plans, Estimates, Surveys, Maps, etc.
If It's ENGINEERING We Do It
SUITE 1316 WASHINGTON BLDG. LOS ANGELES PHONE 60463

Oceanside City Directory
1920

CITY HALL

CITY OFFICIALS

BOARD OF TRUSTEES—C. D. Merrill Pres, E W Fairchilds, C G Borden, Victor Magee and J F Martin.

CITY CLERK AND ASSESSOR, H D Brodie.

CITY TREASURER, Eugene Chanroux.

CITY MARSHAL AND TAX COLLECTOR, G A Byron.

CITY ATTORNEY, F L Richardson (San Diego).

STREET DEPARTMENT, G A Byron Supt.

WATER DEPARTMENT, P R Larsen Supt.

FIRE DEPARTMENT, L W Stump Capt.

JUSTICE OF THE PEACE, J C Hayes, Justice, G A Byron, Constable.

BOARD OF HEALTH, Dr H F Crandall Health Officer, Wm M Mebach Sec, R B Borden, A M Mathews, H Draper.

CHAMBER OF COMMERCE, Dr R S Reid Pres, Malon Littlefield Sec.

POST OFFICE, Robt J Harris, Acting Postmaster.

CHURCHES

Baptist Church, Rev G B M Clouser pastor.

Catholic Church, Rev Andw Bucher pastor.

Christian Church, Rev J C McReynolds pastor.

Episcopal Church, Rev Percival H Hickman pastor.

Methodist Episcopal Church, Rev Harry Branton pastor.

PUBLIC LIBRARY—Oceanside Public Library—W S Spencer, Pres, Sarah L Clewett, G D Newham, Mrs Vinnie T Rorick, T V Dodd, H D Brodie Librarian, Edith A Whiting Asst Librarian.

SCHOOLS

Oceanside-Carlsbad Union High Sch, G A Dickson prin.

Oceanside Grammar School, Alice Dippel prin.

CLUBS AND MISCELLANEOUS ORGANIZATIONS

Independent Order of Odd Fellows, meets every Friday evennig in I O O F Hall, L W Stump sec.

Liberty Club, David Rorick sec.

Modern Woodmen of America, meets every 2d and 4th Tuesdays in I O O F Hall, G E Hankison clerk.

Oceanside Athletic Club, J H Young pres, H C Hargraves sec.

Oceanside Lodge F and A M No 381, meets Monday on or before the full moon of each month, A S Glasgow sec.

Poinsettia O E S No 287, meets 2d and 4th Tuesday evenings of each month, Alice Newton sec.

Rebecca Lodge No 146, meets 1st and 3d Wednesdays of each month, A McCallum sec.

Recreation Club The, J A Tulip pres, Wm V Nichols v-pres, Geo D Newham sec.

Rosicrucian Fellowship, Mrs Augusta Heindel pres, Mrs Mary Lyon sec.

A

Adams Alfd, acct Rosicrucian Fellowship.

Agundes Geo, clk I B Cary.

Allen Margt L Mrs, nurse.

Allen Morris C (Margt L), rancher.

Alvarado Jos (Adeline), farmer.

American Railway Express Co, J A Tulip agt.

Amick Danl B (Xava).

Arguello Wm (Emily M).

Armetia Mitchell, baker S L Hostetter

Armstrong Elsie (wid Richd C).

Armstrong Harley, clk C G Borden.

Armstrong Jacob, student.

Atwood Alice R (wid Henry) .

Averill E Reed Mrs.

B

Backensto Hale (Edubijes), rest.

Baptist Church, Rev G B MClouser pastor.

Barhyte Ellen M.

Barrett J E, farmer.

INSURANCE BONDS
NELSON L. COLEMAN
MORTGAGE LOANS
410 B STREET
TEL. MAIN 999

Frank A. Salmons
"The Insurance and Bond Man"
Southern Title Bldg.
ON THE PLAZA
Phone Main 244
Writes All Forms of
Insurance

Bauer Curt W, musician.
Bearhope Anne M.
Beegle Angelina, waiter Miramar Hotel.
Beegle Earl A (Ada), plumber.
Beegle Fred W (Angelina), plumber
Beegle Helen.
Beers Bert C (Margt), pres First National Bank.
Belty Christina, emp A H Huchting.
Belty Josephine, emp A H Huchting.
Belty Minnie, clk G W Wisdom.
Berry Chas L (Annie L), undtkr and confy.
Berthiaume Alphonse (Margt).
Birchley Sarah Mrs.
Blacklaw John E, farmer Santa Margarita Ranch.
Board of Health, Dr H F Crandall health officer, W M Mebach sec.
Board of Trustees, C D Merrill pres, E W Fairchilds, C G Borden, Victor Magee and J F Martin.
Borchardt Oswald.
Borden Chas G (Edna M), clothing and dry gds and member Board of Trustees.
Borden Elizabeth.
BORDEN FORREST V (Highway Garage).
Borden Reynold B (Julia M).
Bower Lester S (Gertrude M), lunch stand.
Bowesby Ray C, tel Santa Fe Ry.
Bradley Hugh (Bertha), mail contr.
Branton Harry Rev, pastor M E Church.
Brassington Edwin G.
Brassington Fay Mrs.
Bray Jas, gard Rosicrucian Fellowship.
Brewer Mattie Mrs, drsmkr.
Briley Lee (Lucy), tmstr.
Briley Wesley L, tmstr.
BRODIE HARRY D (Della A), City Clerk and Assessor and Librarian Public Library.
Brodie Mary A (wid G H).
Brown Carolyn R Mrs, clk S L Hostetter.
Brown Chas, surveyor Santa Fe.
Brown E Clyde, student.
Brown Fred, lab.
Brown Hunter H (Helen A), mgr Rieka House.
Brown Jeanette.
Brown John T (Julia).
Brown Julia Mrs, milliner Mrs A F Johnson.
Brown Loren L, clk I B Cary.
Brown Thos, gard Rosicrucian Fellowship.
Bucher Andw Rev, pastor Catholic Church.
Byron Earle, clk Trotter & Hasp.
Byron Geo A (Mabel), City Marshal, tax collector and township constable.
Byron Mabel P Mrs, tchr.

C

Campbell Barbara Mrs.
Carranza Jesus (Josefa), lab.
Carroll House, Mrs Mary O Damron prop, fur rms.
Carter A Chester.
Carter A Chester.
Cormick Lmbr Co.
Carter Jas H (Alice Z), carp.
Carter Josephine Mrs, clk G W Wisdom.
Carter Lena M (wid E G), prop Oceanside Ice & Soda Works.
Carter Magnus U, baggagemn Santa Fe Ry.
Carter Roy H.
Carter Ruth, opr Pac T & T Co.
Cary Ira B (Ella W), grocer.
Castillo Felipa Mrs.
Castro Joaquin H, farmer.
Cash John H (Pernie E), civ eng Santa Fe Ry.
Catholic Church, Rev Andw Bucher pastor.
Cerda Jesus (Sarah), farmhd.
Chamber of Commerce Dr R S Reid pres, Malon Littlefield sec.
Chambers Dorothy, asst bkpr First National Bank.
Chanroux Eugene E (Josephine), auto supplies and City Treasurer.
Chavis Bartolo (Theresa), baker.
Christian Church, Rev J C McReynolds pastor.
City Attorney, F. L. Richardson San Diego).
City Clerk and Assessor, H. D. Brodie.
City Supt of Streets and City Marshal, G A Byron.
City Treasurer, Eugene Chanroux.
City Water Works, P R Larsen, supt.
Clark Ilene Mrs. steno Rosicrucian Fellowship.
Clausen Lydia (wid C J).
Clemens Andw J (Florence P), auto mech Mission Garage.
Clewett Sarah L, agt Pac T & T Co.
Clifford James.
Clifford John E (Nellie E), tailor.

WM. KONRAD HARDWARE CO.
BUILDERS HARDWARE
GLASS
PAINTS
CROCKERY
HAY & GRAIN
SEEDS
FUEL
FEED
4177 UNIVERSITY AVE.
East San Diego
HILLCREST 2584

CHALMERS "6"
HUPMOBILE "4"
Salesroom--
102 C ST.
MAIN 1600
Garage--
1356 FIRST
MAIN 187
W. B. Conniry
Distributor
San Diego County

PIANOS
VICTROLAS
SOUTHERN CALIFORNIA MUSIC COMPANY
630 C STREET
SAXOPHONES
SHEET MUSIC

SAN DIEGO FARM & MORTGAGE COMPANY
617 E Street
Timken Building
PHONES:
MAIN 34 - MAIN 1841
FARM LANDS
INSURANCE
LOANS
POINT LOMA REALTY


J. L. STURZ
TAILOR
FOR
MEN AND
WOMEN
The services of our Alteration Department may save buying an expensive suit
510 B ST.
Near Strand Theatre

Clouser G B M Rev, pastor First Baptist church.
Colbert Marie, waiter Mira Mar Hotel.
Coleman Geo (Zoa).
Coleman Ray.
Cooper Rosa A, bkpr A H Hutching.
Conant Stanley, driver S Oil Co.
Contreras Wm, clk I B Cary.
Conway Daisy Mrs.
Cooper Rosa A, bkpr A H Hutching.
Courier Herbt, driver Union Oil Co.
Cox Annie Mrs.
Crandall Henry (Nettie E), farmer.
Crandall H Floyd (Pearl), phys and health officer.
Cronk Olive Mrs.
Crouch Herbt (Martha).
Crouch Lucy.

D

Damron Jos (Mary O), fur rms.
Damron Wm J, meat ctr J F Martin.
Davis Byrle B, clk J T Davis.
Davis John T, dry goods.
Davis Sarah J (wid P D).
de Crostwaite Felipe (Luz), lab.
Deline A F, clk G P McKay.
Deline Gladys, clk G P McKay.
Detwiler Joshua F (Effie M), farmer.
d'Hemacourt Ara Mrs, clk C L Berry.
Dickson Sarah.
Dodd Thos V (Cath), insp Horticultural Quarantine Office.
DRAPER THOS H (Elizabeth) Electrical Contractor, Fixtures and Supplies, Tel 88-J.
Dross Bernard H (Freda), foremn Newton Warehouse.
Durrell Laura, tchr High School.

E

Eaton Frank (Bertha), carp.
Edwards Matilda A (wid Jos).
Edwards Saml.
Edwards Thos C, tmstr.
Ellis Jesse L (Edna), cook.
Elston Myers W (Edith M), gard.
Elysium Theatre, W H Scott, prop.
Emery John, lab.
Engle J D, electr.
Episcopal Church, Rev Percival H Hickman, rector.
Erickson Peter, tmstr Santa Margarita Ranch.
Everett Edwin W (Zerna E), grocer.
Everett Geo H (Nellie), carpenter.
Exton Mary C.
Exton Thos C (Exton & Nichols).
Exton & Nichols (T C Exton, M V Nichols), drugs.

F

Fagg Margt J Mrs.
Fairchilds Edwd W (Mamie), member Board of Trustees.
Farrell C J, gardener Santa Fe Ry.
Fausset Mrs Ollie, clk C L Berry.
Feliz Henry, cook.
Ferbrache Laura E Mrs (Ferbrache Co).
Ferbrache Presley E (Laura E) (Ferbrache Co).
Ferbrache Co (P E and L E Ferbrache), 2d hand gds.
Ferguson Chas.
Ferguson Melissa G (wid J M),
Ferguson Rose, bean clnr.
Fields Theo A, gen mdse.
Figueroa Theo (Josie W), lab.
FIRST NATIONAL BANK, B C Beers, Pres, J E Jones, V-Pres, Laurie Porteous, Cashr. Tel 14.
Fisher Alfaretta.
Fisher Guy L.
Fisher Jos E (Olivia L), farmer.
Fisher Wm V, shoemkr.
Forgas Juan (Placida), laborer.
Foss Nina M Mrs, nurse.
Foster Laura, steno Rosicrucian Fellowship.
Foster Walter A.
Foussatt Frank (Ollie E).
Foussatt Hubert (Dolores), farmer.
Foussat Olive, waiter Otto Hellwig.
Franklin H Grace.
Frazee Frank C, rancher.
Freeman Benj.
Freeman Frank (Stephena), slsmn L W Stump.
Freeman Kath.
Freeman Wesley.
French Jennie, cook Rosicrucian Fellowship.

G

Gabriel Oscar (Amanda), roadmaster Santa Fe Ry.
Gamwell Harry E.
Garcia Angelta Mrs.
Garcia Francisco (Maria), farmer.
Garcia Jesse (Ruth), lab.
Garcia Refugio.
Gastelurn Antonio, lab.
Gauld Alice M (wid H M).
Gelpy Rosaura, lab.
George Jane, clk Rosicrucian Fellowship.
Gifford Elizabeth A (wid W B).

THE AGNEW SANITARIUM AND HOSPITAL FIFTH AND BEECH
Fully equipped to handle all cases requiring medical attention, particularly surgical, obstetrical and children. General nursing care by graduate nurses.



POULTRY, BEES, GARDEN SUPPLIES LIVE and DRESSED POULTRY

643-649 G ST. COR. SEVENTH

STILES POULTRY SUPPLY CO.

Glasgow Alfred S (Lulu T), dist agt S D Con Gas & Elec Co.
Godwin Chas (Elizabeth M), contr.
Goetz Fay Mrs.
Golsh Marie G.
Gonzales Teofilo, lab.
Good Geo, bookbinder Rosicrucian Fellowship.
Goodwin Obie (Aurelia), barber.
Goodwin Robt J (Mabel), auto tires.
Goss Chas (Elizabeth), farmer.
Graham Albt, waiter.
Graham Annie, hskpr Rosicrucian Fellowship.
Graham Lizzie, clk Rosicrucian Fellowship.
Grate Mary A (wid W G).
Gravely Maude.
Graw Eugene F.
Gray Jas (Ellen).
Groshong Willis (Mission Garage).
Gulliver Hansine O (wid Thos).
Gunter Perry L (Belva A), shoemaker.

H

H & M Transfer (J W McDonald).
Haffly Saml H, clk C G Borden.
Hagerman Henry, janitor First National Bank.
Hall Edwd T (Mabel I), tmstr.
Hall John W (Martha).
Hall Lizzie Mrs.
Hall Mary C (wid M H).
Hankison Geo E (Mary E), cashr Santa Fe Ry and mgr Western Unitn Tel Co.
Hansen Anna L.
Hansen Ida H Mrs.
Hargreaves Henry C (Margt L), whsmn S Oil Co.
Hargreaves Wm S (Adeline M), slsmn J E Jones.
Harrington Lloyd M, teaming contr,
Harris Paul M.
HARRIS ROBT J (Belle), Postmaster.
Harrison Wm J (Tillie),, oil station.
Hart Orton P, dentist.
Hayes Benj F, contr.
Hayes Frank, rancher.
Hayes Fred (Jennie B), notary.
Hayes Jas A, contr.
Hayes J Chauncey (Felipa M), real est and ins, justice of peace.
Hayes Robt B, clk G W Wisdom.
Hayes Sylvester M.
Hegeman C G, clk S Oil Co.
Heindel Augusta (wid Max), pres Rosicrucian Fellowship.
Heinsohn Herman, shoemkr.
Hellwig Otto (Charlotte), rest.
Henley Pearl E, clk Hotel El San Luis Rey.
Henley Wm H (Sarah A), prop Hotel El San Luis Rey.
Hermandez Ysameal, lab.
Hickman Emma L.
Hickman M Adele.
Hickman Percival H Rev, rector Episcopal church.
Higgins Elon (Bessie), lab.
HIGHWAY GARAGE (F V Borden) Auto Accessories, Welding and Brazing, Night Service. Tel 121-J. (See adv at beginning of Oceanside section.)
Hill Ina V, clk P O.
Hill Street Garage (J R Kennedy).
Hincksman Ada (wid T H).
Hoheisel J, gard Rosicrucian Fellowship.
Holden Minnie C Mrs.
Holston Alfd E (Julia L).
Hook Bertha, tchr High School.
HOSP FRANZ P (Jennie E) (Trotter & Hosp), Ball Player.
Hostetter John, baker S L Hostetter.
Hostetter Saml L (Elenora), baker.
Hotel Dorris, Mrs C A Johnston, prop, fur rms.
Hotel El San Luis Rey, W H Henley, prop.
Howard Bertha M Mrs.
Howard Pauline Mrs.
Hubbard Peter T (Helen).
Huchting Aug H, bean clnr.
Hunter Albt J (Fannie), clk E W Everett.

I

I O O F Cemetery.
I O O F Hall.
Independent Order of Odd Fellows, L W Stump, sec.

J

James Chase M, foremn Santa Fe Ry.
James Frances J A Mrs.
Janssen Fred C (Lydia), real est.
Jarvis J G Mrs.
Jennings Lee R (Laura A) (Mission Garage).
Jensen Wm P, tel Santa Fe Ry.
Johansen Soren P (Nellie M), blksmith.
Johnson Ada F Mrs, millinery.
Johnson Adeline M.

LEGS
ARMS
CRUTCHES
ARCHES
ELASTIC
BELTS
STOCKINGS
APPLIANCES
DEFORMITY APPARATUS



REPAIRING AT REASONABLE CHARGES

SAN DIEGO ARTIFICIAL LIMB CO.

1332 FIRST ST.

PHONE, MAIN 1677

STEWART & CASS

INSURANCE—BONDS—REAL ESTATE

228 B Street **Phone, Main 1515**

WASHING MACHINES
SEWING MACHINES
VACUUM CLEANERS
HEATING APPLIANCES
PORTABLE LAMPS
955 SIXTH STREET

Hartwell
ELECTRIC COMPANY

ELECTRICAL CONTRACTORS
LIGHTING FIXTURES
MOTORS, MOTOR REAIRING
MAZDA LAMPS
TELEPHONE, MAIN 318

Johnson Chas, carp Santa Margarita Ranch.
Johnson Hans P, farmer.
Johnson Hebt P (Sibyl F), farmer.
Johnson John A (Ada F), gard.
Johnson Percy, A (Antonio) farmer Las Flores.
Johnson Walter M (Virginia), dairyman.
Johnston Charity A Mrs, prop Hotel Dorris.
Johnston Clarence (Ruth M), tmstr.
Johnston Geo, waiter.
Johnston John (Elizabeth C), atty and notary.
Johnston Mildred, clk P O.
Johnston Wiley C (Charity A), carp.
Johnston W F, clk S Oil Co.
Johnstone Geo, mgr Mira Mar Hotel.
Jolley Belle Mrs.
Jolley Park B (Belle), pharmacist Exton & Nichols.
Jolliss Emma R Mrs, clk J D Morrow.
Jolly John M (Martha E), fur rms.
Jones Jos E (Eunice M), hdware and v-pres First National Bank.
Jones Woodie (Allie) (Sparks & Jones).
Justice of Peace, J Chauncey Hayes.

K

Kalliwoda Gladys, tchr High School.
Keeney Chas W, poultry.
Keipert Alice, bkpr First National Bank.
Keisker J Edwd (Irene), rest.
Keisling John, gard Rosicrucian Fellowship.
Kelly Ferris F, ranch mgr.
Kennedy David P, farmer Santa Margarita Ranch.
Kennedy F H, v-pres Rosicrucian Fellowship.
Kennedy J Royce (Bernice E) (Hill Street Garage).
Kesler Wesley, section foremn Santa Fe Ry.
King Wilda Mrs.
Kirmond Bessie Mrs, steno Rosicrucian Fellowship.
Kolk Dorothy, emp A H Huchting.
Kolb Elmer E (Fanny A), rancher.
Kolb Freda (wid J M),

L

Lacoe Ralph D (Harriet S).
Lacoe Ralph D Jr, student.
Ladies' Emporium, A St Louis mgr, dry gds.
Laffler Wilbur I.
Lamoreaux Mattie Mrs.
Lanning Ethel Mrs, lino opr Rosicrucian Fellowship.
Larsen Peder R, supt city water works.
Laskey Herb W, spl agt S Oil Co.
Lawrence Thos M (Vera), painter.
Leahy Daisy I Mrs, clk A M Mathews.
Leahy Richd J (Daisy I), mach.
Le Bas Chas C (Marion J).
Le Blanc Erbin (Emma).
Liberty Club, David Rorick, sec.
LITTLEFIELD MALON (Sara J), Mgr Chas R McCormick Lumber Co and Sec Chamber of Commerce.
Lundle Wm C (Eleanor G), gard.
Lyon Mary Mrs, sec Rosicrucian Fellowship.

Mc

McCallum Alphonse (Elizabeth), photo.
McCallum Otto F, civ eng.
McClellan D S, driver Oceanside Ice and Soda Works.
McComb Edythe M (wid J G).
McComb John (Emma).
McCORMICK CHAS R LUMBER CO, Malon Littlefield Mgr. Everything in Building Material. (See adv at beginning of Oceanside section.)
McDermot P Harry (Evelyn), cook J C Sutherland.
McDonald John W (H & M Transfer).
McDonald Hugh (Sarah M).
McDonald Sarah M (wid W A).
McDuffee Elizabeth.
McGee Jennie, rancher.
McKay Geo P (Mary K), gen mdse.
McKenzie Wm, bridge carp.
McReynolds John C Rev (Elizabeth B), pastor Christian church.

M

Magee Jennie P, farmer Las Flores.
Magee Louise A.
Magee Victor M (Ora), farmer and member Board of Trustees.
Manning Alice W.
Manning Clarence, auto mech John Davis.
Manning Geo A, rancher.
Manning John (Mathilda).

Johnson-Saum Company
FUNERAL DIRECTORS
LADY ASSISTANT
N. W. Cor. Fourth & Ash
TELEPHONES SUNSET, MAIN 158 HOME 1158

NAT McDOWELL
Real Estate
No matter what you want, see us
Residences
Business Property
Ranches
Insurance
912 3rd St.
MAIN 4348

SERVICE BRANCH
936
SECOND STREET
NEAR BROADWAY
SAN DIEGO

SAVAGE TIRES

HAVE YOU SEEN THE SAVAGE SERVICE CREED?

Marron Abraham L (Veronica M), farmer.
Marron David J (Mary), farmer.
Marron Frank S, farmer.
Marron Helen C Mrs.
Marron Jos A, farmer.
Marron Juan A (Loranza), farmer.
Marron Laura, tchr.
Marron Reginaldo, lab.
Marron Sarah (wid Jose).
Marron Sylvester (Rosa), farmer.
Marron Sylvester Jr (Helen C), farmer.
Marshall P W, farmer.
Martin Elwyn L.
Martin Fenton L.
Martin John F (Effie M), meats and member Board of Trustees.
Martin Rena F.
Maxey Melville J (Leona M), livestock.
Mayhew Carl, farmer.
Mebach Bernardine A, opr Pac T & T Co.
Mebach Emma E, clk.
Mebach Henry, upholsterer.
Mebach Wm M (Emma B), sec Board of Health.
Menhenitt Richd, rancher.
Merrill Chas D (Sadie L), with Merrill's Garage Inc and pres Board of Trustees.
Merrill Chas H, with Merrill's Garage Inc.
Merrill Dorsey F, sec Merrill's Garage Inc.
Merrill Richd, student.
Merrill Wm H (Anna A), pres Merrill's Garage Inc.
Merrill's Garage Inc, W H Merrill pres, D F Merrill sec.
Methodist Episcopal church, Rev Harry Branton, pastor.
Miller Oscar.
Milliron Russell L, auto mech Hill Street Garage.
MIRA MAR HOTEL, J B Taylor Prop. (See adv at Beginning of Oceanside Section).
Mission Garage (L R Jennings, Willis, Groshong).
Modern Woodman of America, G E Hankison sec.
Mogart John, farmr Las Flores dist.
Morris Henry D (May), plasterer.
Morrow Emma R, clk J D Morrow.
Morrow Jas S (Emma).
Morrow Jay D, jeweler.
Morse Alton L, carp.
MURPHY EDWIN A (Goldie M), General Blacksmithing and Oxy-Acetylene Welding.
Murietta Guadalupe (wid Michl).
Murietta Juan (Lucy), ranchhd.
Murrietta Olegario B (Ruth), farmer.
Murrietta Victoria.
Myers Lillie E (wid Sylvester).

N.

Nabarra Edwd, plumber F W Beegle.
Nabarra Urbin (Cath), farmer.
Neal Lemuel C (Ellen).
NEAL & DEASY, Supts Accident and Health Dept Pacific Mutual Life Ins Co, 625 E, San Diego. (See left botto mlines and page 48).
Nevin Nancy E (wid J R).
Newell Isabelle E Mrs, oil station.
Newham Geo D.
Newton Alice Mrs.
Newton Alice M, tchr High School.
Newton Jesse (Sarah E).
Newton J Roy (Julia J), farmer Fallbrook Jct.
Newton Willis H.
Nichols Wm V (Exton & Nichols), phys.
Noble Herminda Mrs, emp A H Huchting.
Norton Alice Mrs.
Nugent Jos L.
Nugent May E, fur rms.

O.

Oceanside Athletic Club, H C Hargreaves sec.
Oceanside Bath House, A S Glasgow mgr.
Oceanside Blade (weekly), W S Spencer publisher.
Oceanside-Carlsbad Union, High School, Geo A Dickson prin.
Oceanside Dairy, T M Rogers prop.
Oceanside Fire Dept, J W Stump capt.
Oceanside Grammar School, Alice Dippel prin.
Oceanside Ice & Soda Works, Mrs L M Carter prop.
Oceanside Lodge F and A M No 381, A S Glasgow sec.
Odd Fellows Cemetery Assn, L W Stump sec.
Ogg Edna, asst cashr First Natl Bank.
O'Neill Jerome.
Oppliger Nelda.
Orosco Marcellino (Lena), farmer.
Ortego Frank (Lillie), rancher.

4% ON SAVINGS DEPOSITS
$1.00 OPENS AN ACCOUNT
SOUTHERN TRUST & COMMERCE BANK
U.S. GRANT HOTEL BUILDING

PROCESS PATENTED BY THE SPRECKELS "SAVAGE" TIRE COMPANY SAN DIEGO, CALIF.
GRAFINITE TUBES
THE ONLY INNER TUBE GUARANTEED NOT TO STICK TO THE CASING

Greenwood Cemetery and Crematory

PHONE. MAIN 477 **40TH AND IMPERIAL AVE.**

WHY WORRY?



Drawing $50 per week

HERBERT N.
NEALE
General Insurance

Accident and Health
Automobile
Burglary
Fire
Compensation
Liability
Plate Glass
Fidelity Bonds
Surety Bonds

GEN. AGT.
OCEAN
ACCIDENT AND GUARANTEE CORP. LTD.
of London

All Casualty Losses Adjusted by This Office

443
SPRECKELS
BLDG.

WHY WORRY?



Drawing $50 per week

Osuna Andw, farmer.
Osuna Emanuel F, clk C G Borden.
Osuna Frances B, clk Ladies Emporium.
Osuna Frank, lab.
Osuna Isabelle.
Osuna John C (Louise H), farmer and contr.
Osuna Leandro (Maria), tmstr.
Osuna Ramon (Leonaro), farmer.
Osuna Refugia E, drsmkr.
Owen Bertha P Mrs.

P.

Pacheco Ephanio, farmer.
Pacific Telephone & Telegraph Co The, Sarah L Clewett agt.
Patterson Geo M (Jessie L), harness.
Patterson Robt.
Payne Chloe F (wid Meek).
Payne Merrill.
Payne Ruth Mrs, tel opr.
Peters Alexander, cattlemn Santa Margarita Ranch.
Peters Mary, clk J T Davis.
Pieper Maria J Mrs.
Pieper Melchoir, florist.
Peters Stephens (Margt S), foremn Santa Margarita Ranch.
Phillips Clarence (Isabel), mach.
Pico Marie (wid Andreas).
Pico Prax.
Pishon Mattie C (wid Nathaniel).
Plant Robt, lab.
Poinsetta Lodge O E S No 287, Alice Newton sec.
Porteous Grace (wid C G).
Porteous Laurie, cashr First Natl Bank.
POST OFFICE, R J Harris Postmaster.
PUBLIC LIBRARY, H D Brodie Librarian.

R.

Ramirez Nicholas, farmer.
Ramirez Pablo, laborer.
Ranson Bud, baker C W Ranson.
Ranson Chas W, baker.
Rebecca Lodge No 146, A McCallum sec.
Rebecchini Ernest, clk Santa Fe Ry.
Recreation Club The, Geo D Newham sec.
Reid Elizabeth.
Reid George Miss.
Reid Robt S (Permelia M), phys.
Reiley M J Miss, tchr.
Renner Augustus, linemn Santa Fe Ry.
Rich Fredk L (Ethel), mgr Barnard Bros Ranch.
Richards Annie E Mrs.
Richards Norman, clk Highway Commission.
Richardson F L (San Diego), City Attorney.
Richmond Elwood T, oil sta.
Rieke Chas G (Margt F), carp.
Rieke Fredk W (Cora D), carp.
Rieke House, H H Brown mgr, fur rms.
Rieke Maude L, steno S D Con Gas & Elec Co.
Riley Ion, tchr Grammar Schhool.
Ritchey Gwynneth, tchr Grammar School.
Robertson F A, meat ctr J F Martin.
Robinson Aaron G, section foremn Santa Fe Ry.
Rogers Geo (Irene), real est and ins.
ROGERS L E (Florence A), Real Estate and Insurance, Funeral Director. (See adv at beginning of Oceanside section).
Rogers Theron M, prop Oceanside Dairy.
Romer Carl A, farmer.
Romero Anna Mrs.
Romero Philip (Paula), laborer.
Romero Raphael (Regina), farmer.
Romo Madge A Mrs, fur rms.
Romo Refugio A (Madge), rancher.
Rorick David.
Rorick David jr, atty.
Rorick Helen, student.
Rosicrucian Fellowship, Mrs Max Hindel pres, Mrs Mary Lyon sec.
Rucilez Jesus (Valeria), lab.
Ryan Emma.
Ryan John.

S.

Sadler Kate.
St Louis Augusta. mgr Ladies' Emporium.
Salmons Mary (wid L S).
San Diego Consolidated Gas & Eelctric Co, A S Glasgow dist agt.
Santa Fe Ry, J A Tulip agt.
SAVAGE TIRES AND GRAFINITE TUBES, Manufactured by The Spreckels "Savage" Tire Co. (See bottom lines and page 5.)
Schemmer Emil, cook Mira Mar Hotel.
Scott Bennett E (Mary A), auto mech Merrill Bros.
Scott Wm H (Julia), barber, and prop Elysium Theatre.

GOODYEAR FABRIC CORD AND SOLID TIRES

J. P. LAURSEN
GIVENS BEADLESS TIRES
11TH AND MARKET STS. MAIN 853

LEE TIRES SMILE AT MILES

A. V. JEDLICK LADIES' TAILORS
"The House of Individuality" 1131 SIXTH ST.

Semberoiz Augustina, waiter Hale Backernsto.
Serrana Albt, farmer.
Sharp Emma L, music tchr.
Sharp Jos L, carp.
Sharp Sue T, compositor Oceanside Blade.
Shaw Letitia (wid Albt).
Sjogren Clara Mrs, bkbndr Rosicrucian Fellowship.
Skates Ed C.
Skolfield Wm S (M Wilhelmina), local agt Union Oil Co.
Smith Anna B Mrs, drsmkr.
Smith Harry B (Lena J), meat ctr.
Smith John, rancher Santa Margarita Ranch.
Smith Wm H, lab.
Sparks Alice C, clk.
Sparks Laura B Mrs (Sparks & Jones).
Sparks Quartis S (Laura), mining.
Sparks & Jones (L R Sparks, Woodie Jones), confy.
Spaulding Warren G (Elizabeth), rancher.
Spears Thos, gard Rosicrucian Fellowship.
Spencer Harvey, electr T H Draper.
Spencer Matthew W (Amelia C).
Spencer Wilber S (Louise M), pub Oceanside Blade.
Staats Elizabeth (wid W Y).
Standard Oil Co, H W Laskey spl agt.
Stark Wm S.
Steiger John P, lab.
Stephensen Stephen (Myrtle), lndy agt.
Stevens Geo D (Linda W).
Stillman Benj (Martha), whsmn G W Wisdom.
Stoker Maggie (wid Chas).
Stone Ida E Mrs.
Stump Lee W (Alice E), grocer and capt Fire Dept.
Sutherland Jas C (Pauline), rest.

T.

Tapsico Chas W (Anna J), auto mech Mission Garage.
TAYLOR JOHN B (Bessie G), Prop Mira Mar Hotel. (See adv at beginning of Oceanside section).
Thatcher Godfrey G, rancher.
Thill Andw (Jessie), barber.
Thill A C Mrs.
Thill Francis J, driver S Oil Co.
Thomas Danl C (Myrtle M), driver S Oil Co.
Tico Ralph, barber.
Tolsma Venus, r Hotel El San Luis Rey.
Trotter Jos.
TROTTER WM H (Lena J) (Trotter & Hosp).
TROTTER & HOSP (W H Trotter, F P Hosp), Billiards, Cigars, Tobacco and Confectionery. (See adv at beginning of Oceanside section).
Troutman Letitia T Mrs.
Tulip John A (Jessie H), agt Am Ry Exp, Santa Fe Ry.

U.

Ulrich Marie L Mrs, farmer.
Union Oil Co of Calif, Wm Skolfield agt.

V

Valeria Roselio, lab.
Van Rensselaer Edwd M, troublemn S D Cons Gas & Elec Co.
Vanderlip Chas, clk Mira Mar Hotel.
Vanegas Ramon, Vacquero.
Veal Ellen I (wid W M).
Von Olsen Jacob, gard, Rosicrucian Fellowship.

W.

Wallace Chas W (Grace L), meat ctr J F Martin.
Wallace Etta, emp A H Huchting.
Waring Albt L (Maggie F), oil sta.
Watkins Howard E.
Watkins Leo H.
Watkins Mervin S.
Watson C Roy, clk.
Weaver Adeline A (wid H J).
Webler Julia L, opr Pac T & T Co.
Webler Thos C (Mary A), janitor Grammar School.
Wells Fargo & Co Exp. (See Am Ry Exp).
Western Union Tel Co, G E Hankison mgr.
Wheaton Wm H (Sarah), fur rms.
White Ernest E, auto mech Mission Garage.
White Jos, pantrymn Mira Mar Hotel
White Wm H, tailor.
Whiting Annie M (wid B E).
Whiting Edith A, asst librarian Public Library.
Whitney Fredk J (Winifred M).
Wilder Nathaniel (Sarah A), farmer
Williams Albt S, pumper Santa Fe Ry.
Williams Frank, farmer.
Williams Oscar L (Josephine R), cement contr.

THE MODEL MARKET
Meats, Fish Eggs, Butter
CLOSEST TO FIFTH AND BROADWAY
NEAREST TO ALL DEPARTMENT STORES
Broadway bet. Fifth and Sixth Sts.
MAIN 2137

DON'T FAIL TO VISIT THE
ALASKA CURIO AND FUR STORE
M. B. BALES
Complete line of Alaska Army, Navy and California Souvenirs
Most complete line of Moccasins in the city
Furs Sold, Remodeled and Repaired
333 W. Broadway
SAN DIEGO HOTEL
923 FIRST ST.

REAL ESTATE CITY AND COUNTRY
E. E. SELMSER
719 F Street Tel. Main 2948
LOANS AND FIRE INSURANCE

HARRY FISHER & CO.
GENERAL INSURANCE, REAL ESTATE, BONDS
240 C STREET

Willitts John, gardener Hotel El San Luis Rey.
Wilson Chas R, farmer.
Wilson Chester, nurserymn.
Wilson Nellie.
Wisdom Guy W (Mittie A), grocer.
Wolff Margt Mrs, steno Rosicrucian Fellowship.
Woodruff Wm (Clara), slsmn J E Jones.
Wright Jas E (Victoria), grocer.

Y.

Young Grover C, tmstr.
Young John H (Fannie).

OTAY

10 miles S of San Diego. Elevation 60 feet.

Anderson R Mrs.
Ash W B, rancher.
BANKS ARLINGTON M (H F Banks & Co) and Postmaster.
Banks David L (Elizabeth H), cement wkr.
Banks Edmunds, tmstr H F Banks & Co.
Banks H F & Co (H F and A M Banks), gen mdse.
Bard Nathan (Rebecca), rancher.
Beckley Lucy T Mrs.
Beckley Peter A, rancher.
Beckley Wm F, rancher.
Bennet Agnes B Mrs.
Blundell Walter, rancher.
Boggs John W, gen mdse.
Brand Lester A (Anna M), rancher.
Buck Fred P (Margery), rancher.
Burnett Henry D (Lillian), rancher.
Burnett Lillian Mrs. school trustee.
Casillas Felipe.
Castro Frederico, lab.
Castro Jos.
Causton Ernest (Jessie), rancher.
Clark Geo L.
Clark Mary A.
Clark Rubin A.
Clark Sherman, rancher.
Cordes Dietrich, rancher.
Cornelius Chas O (Della L), rancher
Dahlquist Peter E, blksmth.
Dallet Geo, rancher.
Davis Geo P (Dora N), rancher.
Downs Cora Mrs.
Downs Fred H, rancher.
Downs Geo, asst postmaster.
Downs Hattie E Mrs.
Downs Nathan W, rancher.
Downs Wedworth W.
Dresser Carpenter C, lab
Dwyer Pat C N
Echenique Estman, stockmn.
Eisenstein John (Jacqueline), shoemkr.
Ellis Thos G (Clara D), rancher.
Ernst Geo W (Ella), rancher.
Feeler Danl E, apiarist.
Fernandez Paul, lab.
Field Emma, tchr Alta sch.
Fletcher Horace H, hotel.
Fullerton Sarah J Mrs.
Getty Robt W, poultry.
Getty Wm, rancher.
Gillette Julia A Mrs.
Gonzales Claudio, lab.
Gonzonales Rosendo.
Green Davis (Louise D), rancher.
Hatz Henry F (Marie M), lemon grower.
Hertel C F, poultry.
Heyer Annie E Mrs.
Heyer Arthur H, plumber.
Holland Elizabeth, tchr.
Kuebler Claude.
Kromberg Chas, lab.
Lampe Harry C, rancher.
Lampe Richd, rancher.
Lampe Sophie Mrs.
Ledaroot Geo.
Ledaroot Leander B, carp.
Ledaroot Richd A.
Lindemood Jas M, rancher.
Lindemood John F.
Lindermood D (Regina).
Lohman Katie Mrs.
Lohman Pauline.
Lohman Wm, rancher.
Loring Hester A Mrs.
Lucero Jos.
Maynard Thos, rancher.
Mejia Nievas.
Morehouse Geo R, pruner.
Mosto Giovanni.
Mynders Anton P (Ferderika G), pruner.
Mynders Jos H, pruner.
Ogino S, rancher.
Osborn Budd W, rancher.
Osborn Clarence C.
Osborn Lafayette (Winifred A), rancher.
Otay Mesa School.
Pearsall Allen G, rancher.
Pierson Theron B, justice of peace.
Piper Fred H, rancher.
Piper Florenz I Mrs.
Piper Henry, rancher.
Piper Minnie Mrs.
POSTOFFICE, A M Banks Postmaster.
Purcell Chas H (Bertha), rancher.

I. L. ENO
KODAKS
PHOTO SUPPLIES
PICTURE FRAMING
419 BROADWAY
PHONE, MAIN 1676



TIRES AND ACCESSORIES
AUTO TIRE CO.
5th and A
Main 2404

George F. Otto & Son Florists and Nurserymen
NURSERY, 35TH AND NATIONAL AVE. PHONE. MAIN 7086
FLORAL DEPOT Cor. SIXTH and B
PHONES MAIN 759 HOME 1207


Pianos
Player Pianos
Thearle Music Co.
640 Broadway
"The World's Best"


Roll Elizabeth Mrs.
Roll Fritz, rancher.
Roll G F.
Sabin Eldridge H, rancher.
Sanchez Juan.
Schott Henry A, rancher.
Schroeder Ella Mrs.
Schroeder John H F, rancher.
Seymour John (Mary V), rancher.
Sharp Adeline E, tchr.
Sharp Lucretia M Mrs.
Sharp Mary E, Mrs.
Sharp Walter M, rancher.
Shaver Chas A (Harriet A), rancher.
Smith Lizzie M.
Spencer Geo W, rancher.
Stevens John B (Mary Ann), rancher.
Taylor Edwd C.
Valpreda Alberto.
Van Orshoven Agnes, tchr Alta sch.
Van Orshoven Jos L V.
Vaughan Robt T (Frances), rancher.
Viano Guadalupe.
Virtue Henry M Rev. (Rose E).
Wellpot Wm, rancher and sch trustee.
Wellpot Lita K Mrs.
Western Salt Co.
Wetmore Eugene J, rancher.
Wetmore Mary Mrs.
White John, rancher.
Williams C E.
Wruck Herman.
Wruck Rosa Mrs.
Young Marshal L, pruner

PALA

67 8-10 miles NE of San Diego. Elevation 411 feet.

Adams John C, rancher.
Adams, Willis, rancher.
Ardillo Francisco.
Benson Gus, farmer.
Brashears Isaac S, eng.
Brittain Santiago, rancher.
Brown Thos D, rancher.
Bruce Louis F (Maud P), rancher.
Bruce Thos B.
Calas Frank M.
Campbell Geo T, phys.
Castillo F.
Chavez J Maria, miner.
Constable Jas B.
Crane Wm H, mine supt.
Durnbaugh F M, rancher.
Ellstan Fremont C, clk.
Frey Geo, rancher.
Frey John (Sarah M), apiarist.
Garcia Ramon, rancher.
Garcia Ysidro, rancher.
Giddens John A, miner.
Giddens John D, farmer.
Giddens Wm, miner.
Golsh Aimi V, ranch.
Gomez Sylvester, rancher.
Gray Henry, hauling contr.
Hammock Asa D, rancher.
Harris Harold.
Higgins Ashley P, rancher.
Higgins Benj B, rancher.
Higgins Jas P, rancher.
Higgins Sarah A.
Hoffman Paul T, supt Pala Indian Reservation.
Lancaster Albt, rancher.
Lancaster Alfd H, rancher.
Lancaster E C, rancher.
Langmire John B, rancher.
Magee Hugh (Florence), rancher.
Maris Isador, rancher.
Mordhorst Wm A (Luella), rancher.
Moreno Francisco, rancher.
Moreno Zenobia Mrs.
Moro Domingo, police.
Nogales Jos, miner.
Nolasquez Salvador.
Ormsby Herbt F.
Ormsby John W, rancher.
Ortega Jesus.
Ortega John.
Pala Indian Reservation, Paul T Hoffman supt.
Pauvall Augustine, rancher.
Pena Nicolas.
Pollywash Louis, rancher.
Purtill J R Rev.
Ridge Frank M, road foremn.
Salazar Albino.
Salazar Cyrus.
Salazar Dolores.
Salazar Marino.
Salmons Ora M, tchr.
Scholders Adolph, miner.
Scott Filomeno, rancher.
Sheriff W J, rancher.
Sickler Marion M, miner.
Soberano Ramon.
SPEES ARTHUR T (Hulda S), Postmaster, General Merchandise, and Notary Public.
Trotter J W, miner.
Trujillo Peter, lab.
Upson Clayton A (Kate M), rancher.
Utt Lewis J (Florence G), rancher.
Western Union Telegraph Co.
Willard Wm H, rancher.
Woodmansee Electra A Mrs, cook.
Wright Agnes, tchr.
Yarger P L, clk.

IRWIN & CO.
HAY, GRAIN, FLOUR, MILL FEEDS, POULTRY FEEDS, GRAIN BAGS, WOOL BAGS, SACK TWINE, COAL
Main office
FOURTH AND K
PHONES:
MAIN 440
HOME 1440

STEWART C. KENDALL
General Insurance
309 First National Bank Bldg.
Telephone
MAIN 2941

FORD BARNES CO.
1055 SECOND STREET
SAN DIEGO OIL STATIONS
HOOD TIRES AND TUBES
McGRAW TIRES AND TUBES
MONOGRAM OILS AND GREASES
UNION GASOLINE
MOTOREZE AND ARISTO MOTOR OILS
TUNGSTEN SPARK PLUGS

FIELD-AUSTIN SAFE CO. 1131 THIRD STREET
TELEPHONE, MAIN 764
SAFES - FILES - DESKS - SUPPLIES



STOLL'S
Multigraph Shop
AND
Advertising Bureau
MAIN 16
710 Watts Building

MULTIGRAPHING
ADDRESSING
TYPEWRITING
MAILING
MIMEOGRAPHING
MAILING LISTS
Public Stenographer

L. M. STOLL, Mgr.

FRANK A. HUNECK

FURS

MASONIC TEMPLE
1401 Fifth

PALM CITY

11 4-10 miles S of San Diego. Elevation 65 feet.

Aldrete Enrique, gen mdse.
Anderson A J, rancher.
Anderson G W, rancher.
Arakelian Egit, rancher.
Ashworth, Elizabeth M Mrs.
Ashworth W C Mrs.
Badilia Ada (wid Manuel).
Badilla Peter (Selma), rancher.
Barelle Wm, farmer.
Bartholomew N L (Eva).
Beach Chas, dairymn.
Beach Wm, Dairymn.
Beamon Robt S (Rose).
Beamon S S, rancher.
Bellante Nicholas.
Bennett W R (Abbie W), rancher.
Boyce Ethel.
Boyce J D.
Brault Raymond, lab.
Broady Jos C, dairymn.
Brown Payne (Louise). rancher.
Browns Peevy.
Budzino Wm, dairymn.
Bueker C G, rancher.
Bullard Chas, eng.
Butler J J, gen mdse.
Calhoun F G (Mary E), rancher.
Call Minnie E.
Carbajal Mary Mrs.
Carlson John.
Carson C K, dairymn.
Carter C W.
Cattron John S (Minnie), rancher.
Christenson H C (Luella), rancher.
Christofferson Dora Mrs.
Christofferson Hans, rancher.
Christofferson Nathaniel.
Christofferson Wm, dairy.
Clark Geo, dairymn.
Clark H M, tchr.
Clase A E (Vesta), mech.
Clase Tessie.
Cook Ezra C, rancher.
Cook Mark, rural carrier P O.
Coones Fred I.
Coones W R (Millie), apiarist.
Coones W R jr.
Dittenhaven Neil B, mach Western Salt Co.
Dyer Edwd Q, rancher.
Dyer E Lawrence, oculist.
Dyer Laura E Mrs.
Dyer Louis Q, oculist.
Elewood J S, miner.
Ellison A B.
Endley Chas F.
English Jas A (Ada M), bldg contr.
Erickson Emil (Ellen), rancher.
Erickson Norma.
Erickson Ruth.
Fisher Jas.
Gaines Sylvester H, poultry.
Gibbs Edwd, lab.
Glanville J L Mrs.
Goddin Alfd, dairymn.
Goldman Milton, rancher.
Grath John A.
Green Boyd, rancher.
Griffith Stella.
Hahn Gustav (Ida), shoerpr.
Halcomb Louise.
Halcomb S F, rancher.
Halderness Wm, rancher.
Harris A B.
Harris Richd, poultry.
Hayden Florence C (wid J R), rancher.
Hayes John (Blanche).
Hedge S T, rancher.
Hoagland Harriet R.
Hollister Martha N Mrs.
Holt Robt H (Mary C).
Howard Theo F (Caroline A).
Hunter Elliott.
Hunter F W (Grace).
Huppert Fred J.
Iguchi K, rancher.
Jacobs Harry, miner.
Johnson Clarence R, rancher.
Johnson Kate S Mrs.
Johnson Lewis C jr (Jean), mgr Standard Oil Co.
Keller D A, oilmn.
Kelso, Kelly.
Kerns Elizabeth (wid J A).
Kimball Geo M, rancher.
Klingel Laura Mrs.
Koglund John, rancher.
Kuree Miranda.
Lane Marie, music tchr.
Larson Mary Mrs, rancher.
Layman D E Mrs.
Lewis Mathas, farmer.
Lopez Benj, lab.
McCan John A, fire warden.
McCan Mattie H, Mrs.
McCan Robt.
McCan Thos, rancher.
McCarthy Jos M (Alice L), rancher.
McClary Mary E Mrs.
McClave Danl, rancher.
McElhinney Jos H (Ella), phys.
Magnus Chas, rancher.
Magnus L D.
Magruder Ray W, photo.
Mansey Chas W (Eula).

More Value for Less Money
WHITING-MEAD COMMERCIAL CO. OF SAN DIEGO
Plumbing Material, Paints, Pipe, Hardware, Roofing Paper, Electric Goods, Wall Board, Sash and Doors, Wrecking Department
OFFICE AND WAREHOUSE, FIRST N. E. COR. G PHONE, MAIN 709

Property Managers and Rent Collectors

LOUIS C. MASTEN
Real Estate and Insurance
TIMKEN BUILDING

Mansir C W jr.
Mansir Ralph, rancher.
Manstrum Elizabeth.
Marks C V (Rena), rancher.
Marks Mary E Mrs, rancher.
Matchin M E.
Maywood Geo A (Maude).
Montgomery Jos H, lab.
Moore Ada Mrs.
Moore Alice C Mrs.
Moore Lincoln, real est.
Moore Mildred.
Moore Wm L.
More Richd C (Amelia C), rancher.
Nakagawa T, rancher.
Norelle S P (Mabel).
Noruka S.
Nunes Jos E (Edna), lab.
Ober Clyde.
Ober Glen, rancher.
Ober Margt E Mrs.
Ober Wm (Cora).
Oberholtzer David H Rev, pastor Seventh Day Adventist Church.
Overholtzer Elbert.
Oberholtzer Esther C Mrs.
Palm City Equipment Co.
Peary Hollis M (Opal W).
Pennington G W, oilmn.
Phillips Jas G (May).
Poland Saml H, carp.
Reed J C, dairymn.
Rice Eva Mrs.
Rincon Felipe, lab.
Rincon Guilemo, lab.
Ross F J, customs inspr.
Russell A J, rancher.
Russell Frances Mrs.
Russell Jess E, rancher.
Russell M E, rancher.
Russell Thos F, rancher.
Samanza John.
Samanza Lorenzo.
San Diego County Free Library, Geo M Tracy, librarian.
Shreve J E, customs inspr.
Shultz Hans, rancher.
Simondson S, rancher.
Simons John.
Skarmski Anna.
Skarmski Fred, rancher.
Smalcomb David, rancher.
Steel R M, rancher.
Steele Harvey E.
Steele Robt M, rancher.
Sternenberg Rudolf (Alma), rancher
Stevenson L G.
Stuckenholz Leon (Bessie F), U S customs inspr.
Supke Fred T O (Emilia), rest.
Swan J P, rancher.
Tarimura S.
Thomas Bird Mrs.
Thomas Francis E, farmer.
Tilton Robt C, farmer.
Tomlinson John, rancher.
Totten Thos.
Tracy Geo M (Elizabeth), rancher. and librarian S D County Free library.
Turbville Alma.
Turbville L H (Minnie), rancher.
Turner Ernest.
Turner Homer H (Anna), dairymn.
Turner J C Mrs, photo.
Turner Rudolph, miner.
Varner Franklin C (L Anna), rnchr.
Watson John E (Tina B), lemon grower.
Wealthy Susan Mrs.
Weed O D, oilmn.
Whitt J O (Affie), rancher.
Whitt Letha.
Wickens Dartha.
Wickens Jobn M.
Wickens Lewis A.
Wickens Wm, rancher.
Wills Dorothy.
Wilms Herman (Margt).
Wilson J B, rancher.
Wilson Vivienne.
Wolfe Wm (Caroline).
Wolff Lloyd, lab.
Yecker August, rancher.
Yonekura Y. rancher.
Yoshikawa S, rancher.

PINE HILLS

Elevation 4200 feet.
Bunton John H, rancher.
HAWLEY KATHERINE MRS, Postmistress.
Hawley, Savillian B (Katherine), rancher.
Martinez Florence.
Martinez Frank.
Martinez S (Laura), rancher.
Lachappe Frank, lab.
Lachappe Jack, rancher.
Lachappe Mary.
Pine Hills Lodge, Lila M Woodward, mgr.
Soto Juan S, asst mgr Pine Hills Lodge.
Walters Hugh, caretakr.
Woodward Lila M, mgr Pine Hills Lodge.

UNIFORMS
MADE TO ORDER
JACK HORNER
NAVAL TAILOR
448 W. B'WAY

BATTERY "EXIDE" SERVICE
DELCO
REMY
KLAXON
CARLSON AND SIMPSON
Auto Electricians
UNION
AT C

LOUIS MASSIE WINN DOCTOR OF OPTOMETRY
EYES EXAMINED. GLASSES FITTED
TEL., MAIN 221 201 AND 212 WATTS BLDG. 620 E STREET

William Kettner
GENERAL INSURANCE
Tel., Main 2183 334-335 SPRECKELS BUILDING


EMMA EGBERT WILLIAMS
Manager

HEBRON HOME

FOR AGED PEOPLE
Incorporated
Undenominational
Established by EMMA EGBERT WILLIAMS
25 Years experience in caring for aged people
1825 NEWTON AVE.
PHONE, MAIN 3869
SAN DIEGO, CAL.

POTRERO

43.5 miles SE of San Diego. Elevation 2323 feet.

Beard Fred (Alta E), rest.
Chase Frank S (Nellie), rancher.
Clements Abner B (Esther), rancher.
Dalton Issac N (Maud), rancher.
Drown Wm E (Dorcas B), rancher.
Duboi John.
Duncan Thos C (Minna), rancher.
Gaskill Walter (Christina), rancher.
Graves David W (Minnie), rancher.
Harris Jas W (Minnie), rancher.
Hartley Wilmer, rancher.
Jennings Thos A, rancher.
Johnson J R Mrs, lunch room.
LAUTERBACH PRUDENCE T, Postmaster.
McAlmond Alice T, rancher.
McAlmond Donald G (Ada), stockman.
McAlmond Harry E (Beatrice), farmer.
McAlmond Henry
McAlmond Wm
McCain Henry J (Ella).
Mertzman Harry (Mamie), rancher.
Meyer Geo C, rancher.
Meyer Milton N.
Michaelwaite Geo, lab.
Michaelwaite Jos (Eva).
Nelson Christian (Laura F), rancher and school trustee.
Nelson Georgia M.
Nelson Thos C, rancher.
Noe Guy M, rancher.
Orcutt Mary, teacher.
Paine Anna B, gen mdse.
Peterman Ferdinand, apiarist.
Robinson Chas F, rancher.
Rowan Bertram A.
Rowan Geo, farmer.
Salazar Cecil, rancher.
Salazar Christian, rancher.
Salazar Clem.
Salazar Martias B, rancher.
Salazar Rose.
Salazar Secelio, rancher.
Sherman Frank E, rancher.
Smith Elizabeth J, tchr.
Spies Edwin (Amelia), rancher.
Spies Victor C.
Spies Wilma.
Thing Chas E, gen mdse.
Thing Jos L, gen mdse.
Watson Mattie E Mrs.
Watson Oliver, rancher.
Watson Wm H, rancher.
Werth Edgar G (Louisa), rancher.
Werth Mary E.
Wood Lewis S (Marjorie), rancher.

POWAY

22.4 miles NE of San Diego. Elevation 525 feet.

Bradley Lillian M, cattle buyer.
Buehler Julius J, rancher.
Clark Chas, rancher.
Colahan Francis J (Bertha E), apiarist.
Cravath E F, rancher.
Danielson Abraham A, rancher.
Delfino John, rancher.
Dragaman John, rancher.
Dyer Lydia E, tchr.
Ebert Ferdinand F (Hannah M C), rancher.
Ebert Hannah M C Mrs, tchr Poway sch.
Flint Archibald A, rancher.
Flint Dolores E Mrs.
Flint Edwin G, rancher.
Foster Edwd H, rancher.
Fredericks Frank, rancher.
Fredericks Jos, rancher .
French Wm D (S Anne), rancher.
Frey Geo L (Laura A), rancher.
Globe Chas A, rancher.
Kear Cylina L, rancher.
Kear Crawford, rancher.
Kear Mark.
Kent Effie E Mrs, sch trustee and pres Poway Woman's Club.
Kent Lewis E, notary public, real est and insurance.
Kent Perley E, nursery and bldg contr.
Kirkham Andw S, rancher.
Kuhn Elmer E, rancher.
Kuhn Elsie F Mrs.
Kuhn Wm, rancher.
Lawson John H, rancher.
Lawson John H jr, rancher.
McFeron Gus (Nancy A), rancher.
McFeron Robt D.
Moyle Kensett J (Jessie V), gen mdse.
Myers Anna M Mrs.
Nelson Albt I, rancher.
Nelson Edwd I, rancher.
Nelson Jane M Mrs.
Nelson Niles, rancher.
Nelson Oscar H, rancher.
Poway Woman's Club, Mrs E E Kent pres.

PHONE, MAIN 4826 PHONE, MAIN 4826
HECK TRANSFER AND STORAGE
1031 FOURTEENTH —— SERVICE GUARANTEED —— SAN DIEGO, CALIF.

CHAS. R. McCORMICK LUMBER CO.

Wholesale and Retail Dealers PHONE MAIN 4991 OFFICE, YARDS, PLANING MILL AND WHARVES FOOT OF 24TH. ON BAY

Powers Geo A, rancher.
Powers Norman F, rancher.
Soltau Herman, rancher.
Stevens Carrie D Mrs.
Stevens Chas M, rancher.
Stevens Marjorie L Mrs.
Stevens Mark J, rancher.
Stevens Roy L, rancher.
Stevens Vera Mrs.
Sylvester Jos D (Matilda H), rancher.
Volk Geo W, rancher.
Volk Laura T Mrs.
Volk Leonard D, carp.
Volk Raymond G.
Wilcox Flora J Mrs.
Wilcox Jas A, rancher.
Wilcox Thos E, rancher.

Ramona Directory
1920

Located in the Santa Maria Valley, 37 miles northeast of San Diego, on the road to Julian and Warner Springs. From El Cajon to Ramona this road is one of the best and most scenic in Southern California. Ramona has a population of about 600, two churches, fine school and is the commercial center of the Valley.

Abbott Geo, phys.
Abbott Mary E.
Ackerman T C, rancher.
Adrian Jas, stage driver.
Alkire Mary.
Anderson Alice J Mrs.
Anderson A W.
Anderson Nicholas.
Ashley Edwd H, rancher.
Ashley May, tele opr Pac T & T Co.
Ashley Rose Mrs.
Baldwin Etta Mrs S.
Baldwin Frank.
Baldwin Henry, rancher.
Baldwin Martha, telep opr Pac T & T Co.
Bargar Ida M Mrs.
Bargar John C, prop Ramona Lmbr Co.
Barger Florence E.
Barnett M, rancher.
Bates G E, rancher.
Beane Chas W (Maudelina J), h Oak Dell Ranch Sanitarium, Erle dist.
Detrick Roy, confy.
Bearden Gail.
Billingsley Martha E Mrs.
Bisher Albt C (Pearl).
Blanchard Natrine, maid Kenilworth Inn.
Booth Jas E (Birdie), rancher.
Bowen E F, rancher.
Bowen Jennie L Mrs.
Brand E B, tchr.
Brannerman L A.
Brown Chas W, rancher.
Brown Danl W, attorney-at-law.
Brown D Wheeler.
Brown Harriet F Mrs.
Brown Lemuel.
Brown Mary R Mrs.
Brown Nina L, tchr.
Burnham W R.
Byers Ed.
Campbell S J.
Carter W N.
Carter Rush.
Casner Martin V.
Casner Mary J Mrs.
Castanian Ernest O, prop Ramona Garage.
Castanian Fay.
Cavilla R.
Castro Miguel.
Christian Mabel.
Chaffee E H Mrs.
Christianson John, rancher.
Clevenger Jas K P, rancher.
Comings Geo R, poultry.
Confar L B.
Congregational Church, George M Morrison pastor.
Corrales T, rancher.
Corum L M, rancher.
Cozad Joseph M, express.
Creelman Fred.
Cunningham Harrison B, rancher.
Cushing E A, rancher.
Cushing Kenneth.
Cushing Marie.
Daggett Nettie E Mrs.
Danser Peter.



Charles Dodson

Fire Insurance

Notary Public

Open Saturday Afternoons
511 Granger Bldg.
PHONE MAIN 5212

ELMER A. LASH

GENERAL AUTO REPAIR

My Specialty-
PACKARDS
REOS
All Models

218 B ST.
PHONE, MAIN 1425

CARPENTER'S INC.
1036 6TH ST., NEAR BROADWAY
HOME 1030; MAIN 828

THREE FLOORS OF Commercial Stationery, Office Supplies, Filing Systems and Devices, Books, Fine Stationery and Engraving.
DESK DEPARTMENT ON THIRD FLOOR

Money
TO LOAN ON ANYTHING OF VALUE
WHAT HAVE YOU?
CENTRAL LOAN OFFICE
761 Fifth Street, near F

LEATHER
SHOE
Findings
Store
Supplies
Machinery
DISTRIBUTORS
NORWALK TIRES
WESTERN LEATHER SUPPLY CO.
417-21 F St.
BOTH PHONES

Darrough Rufus C.
Darrough T J.
Davidson G Aubrey, pres The State Bank of Ramona, r San Diego.
Detrick, Roy, confy.
De Venelle C M.
Donnelly Chas.
Doig J Mrs.
Du Bois Nellie.
Du Bois T B.
Dufur Gladys, tchr.
Dukes Celestine.
Dukes Jas, rancher.
Dukes Wm D, rancher.
Dunham Bernice B Mrs.
Durbin Holmes.
Durbin John, rancher.
Durbin J H, rancher.
Durbin M A Mrs.
Durfur Alice O Mrs, tchr.
Dye Bruce W S.
Dye Lucy F Mrs.
Emory P H.
Etcheverry Fred (Jessie E), rancher.
Etchlar Juan.
Evans (Susan E).
Fanger Mary Mrs.
Fankhanel Henry O, farmer.
Farley John D, farmer.
Feldman Elibert, lab.
Fender F E.
Ferguson John C (Addie), fuel and feed (Ford Agency).
Fisher R L, rancher.
Flemons J O.
Fletcher W.
Forester Jerome C (Emily J), tchr.
Friends Church, Rev Wm Perry pastor.
Gaddis C D, lab.
Gavin Mary B.
Gavin Ray, rancher.
Gibbs Floyd.
Gibbs W Theron, bldg contr.
Gliebe Mathias (Maretha), farmer.
Graham T W, farmer.
Grammar School Trustees, Rollin Pierce, Jason Hanson, A C Whiteing.
Graham Clara K, tchr.
Green Francis M, rancher.
Green Herbt.
Green Jessie.
Gryce Clayton R, dairy.
Hale J T.
Haley John, rancher.
Hamaker J D.
Hanigan Lucile Mrs.
Hanson Jason (Laura), farm hand.
Harper Chas F, rancher.
Hatfield Abraham.
Hatfield Chas M, rancher.
Hauch Ferdinand.
Haugard T.
Haworth J W
Haworth Jessie, rancher.
Haworth Mary.
Haworth Ralph.
Helm Fred.
Helm Julia.
Henton E.
High School Trustees, Mrs. Kate Creelman pres, Thos Reynolds Bruce Dye, Jas Dukes sec, J F Kelly.
Highbee W H, rancher.
Hinshaw Arwilda J Mrs.
Hinshaw John A, rancher.
Hinshaw Lerner, clk Valley Hdwe & Furn Co.
Hodgson Alonzo C, lab.
Holland John E (Mabel D).
Holland Lee.
Horsch Ed, prop Ramona Meat Mkt.
Hunting Ollie R (Nellie).
Hurley Chas, rancher.
Jacobs Albert R, v-pres Ramona Coml Co, r Marshfield, Ore.
Jacobs Edmund, pres-mgr Ramona Coml Co.
Jacobs Delia L Mrs.
Jacobs Mabel.
Jacobs Violet.
Janeway Danl O (Valley Hdw & Furn Co).
Janeway Lois.
Janeway Lottie K.
Janeway Luther C, gen mdse.
Janeway Robt K, clk.
Janeway Seth, rancher.
Jenkins D O, rancher.
Jerman R Lem, pharmacist.
Jones Merritt W, rancher.
Julian Stage Line, office at Kenilworth Inn.
Kearney Ida M Mrs, prop Kenilworth Inn.
Kearney Jessie C.
Kearney Mark C, rancher.
Keith Alex P, rancher.
Kelly Jas F, rancher, justice of the peace.
Kelly Pearl Mrs.
Kelly Sarah A Mrs.
Kenilworth Inn, Mrs Ida M Kearney prop, George E Roques mgr.
Kerr Carrie L Mrs.
Kerr Jas, apiarist.
Kerr Jas F.
Kerr J Russell, farmer.

PHONE MAIN 2325
ALPY & KOLBECK
Automobile and Carriage Repairing
Bodies, Springs and Wheels Made to Order
635 2nd St.
San Diego, Cal.

EATERIA —FOR— GOOD EATS
THIRD AND E STREETS

"BETTER BE SAFE THAN SORRY"
MUTUAL LIFE OF NEW YORK W. A. BOLTON, District Mgr.
ACCIDENT, HEALTH AND FIRE INSURANCE—BONDS
BOLTON COMPANY, 308 WATTS BLDG. (FIFTH & E STS.) PHONE, M. 4358

Keyes Lucinda C.
King Eliza J Mrs.
King Jas, rancher.
King Josephine.
King Mahlon A, rancher.
King Minnie.
Kunkel Eli, rancher.
Kunkler Archie, farm hand.
Kunkler John, rancher.
Kunkler Mary A.
Kunkler Wm.
Kuntz Edith S Mrs, tchr.
Kuntz Wm F, barber, cigars, billiards.
Littlepage Chas P.
Littlepage Ethel B.
Littlepage Mary B Mrs.
Littlepage Omer, rancher.
Lopez Jesus M, rancher.
Lord T L, lab.
McConaha A H.
McElroy Belle (wid S R).
McIntosh Ramona.
McIntosh Danl jr, rancher.
McIntosh Myrtle B Mrs.
Magnenat Louis F, lab.
Mahoney B, rancher.
Maxwell F.
Mechling Frances.
Mechling Harry.
Meissen Estelle.
Mertzman B H.
Miles Elena, clk.
Miles Harry.
Miles Hattie I Mrs, librarian Ramona Public Library.
Miles Henry A, gen mdse.
Miles Inez, clk.
Miller G D.
Miller T G.
Miller Wm K (Clara).
Milton Anna.
Milton A J.
Minor Mitchell A, rancher.
Moore E W.
Moretti Philip L (Ermelinda), farmer.
Moretti Felix.
Moretti Florenzi.
Morrison Geo R.
National Farm Loan Assn of San Diego County, W A Van Loon, sec-treas.
NEAL & DEASY, Supts Accident and Health Dept of The Pacific Mutual Life Ins Co, 625 E, San Diego. (See lebt bottom lines and page 48.)
Nixon I E Mrs.
Norris Edgar.
Norris Georgia.
Norris Tom.
Oak Dell Ranch Sanitorium, C W and M J Beane props, Earle dist.
Osuna Julia J, farmer.
Osuna Peter C, farmer..
Pacific Telephone & Telegraph Co, Eveline Watson mgr.
Pamo Stock Co (A B Foster).
Peirce Rollin W (Olive E).
Pepper Elizabeth A Mrs.
Pepper Jacob, rancher.
Perry Wm.
Pile Herbert.
Pile Nellie.
Pinkhard W A.
POST OFFICE, H J Woodward Postmaster.
Quincy Cecil.
Ramona Commercial Co (Inc), Edmund Jacobs pres-mgr, gen mdse.
Ramona Creamery. W E Woodward prop.
Ramona District Grammar School.
Ramona Garage, E O Castanien prop.
Ramona High School.
Ramona Lumber Co, J C Bargar prop.
Ramona Meat Market. E Horsch prop.
Ramona Poultry Assn.
Ramona Public Library, Mrs. Harriet Miles librarian.
Ramona Sentinel (weekly) Clarence A Seay editor and pub.
Ramona Town Hall, H A Miles sec.
Ramona Woman's Club, Mrs W O Sanford pres, Mrs Albert Jacobs, cor sec.
Rasmusson Robt.
Reynolds Jas M, farmer.
Reynolds Thomas M, farmer.
Rieban Chris.
Robinson Cecilia Mrs.
Robinson E Mrs.
Robinson Geo W, rancher.
Robinson Jas A, farmer.
Robinson Will, rancher.
Roques Geo E, mgr Kenilworth Inn.
Roques Hannah R, asst mgr Kenilworth Inn.
Rose Glenn Ranch (S Rotanzi).
Ross Elviza A.
Ross Jas B, carp.
Ross Lillian R.
Ross Winifred M.
Rotanzi Alvin G.
Rotanzi Saml, v-pres The State Bank of Ramona, r Santa Ysabel.
Sackett Emma.

SAN DIEGO
CASH REGISTER CO.
C. M. PATTERSON
Manager
HIGH GRADE REBUILT REGISTERS AND TYPEWRITERS RENTED and REPAIRED
951 8th
Phone Main 2438

Do Your Banking in National City
Peoples National Bank
A Good Bank in a Good Town

AUTO REPAIRING
WELDING AND BRAZING
1558 INDIA
HOFFMAN'S MACHINE SHOP
ESTABLISHED 1914
GENERAL MACHINE WORK
AUTO PARTS
PHONE, MAIN 1785

H. A. CAMERON CO. INSURANCE—BONDS
The Office of Efficiency. Established 1910
UNION BUILDING PHONE, MAIN 4953

Sam Kee, laundry.
Sanford Wm (Charlotta).
Saunders F W.
SAVAGE TIRES AND GRAFINITE TUBES, Manufactured by The Spreckels "Savage" Tire Co, San Diego. (See bottom lines and page 5.)
Schlink Ethyln.
Schlink Ervin, rancher.
Seay Clarence A. prop and editor Ramona Sentinel.
Shearer Frank D, farmer.
Simmes R C.
Sisson Harvey G, lab.
Skelley F F.
Smith Anna Mrs.
Staples Frank.
Stark W R.
Starkey A F.
STATE BANK OF RAMONA THE, S A Davidson Pres, S A Rotanzi V-Pres, O B Wetzell Cashier.
Stelle S T.
Stewart John L, rancher.
Stockton Alma B.
Stockton Edna.
Stockton Jas S, farmer.
Stockton Josie.
Stockton Louis E, rancher.
Stockton Lydia J.
Stokes Aristidese E.
Stone Chas H.
Stone Gertrude W.
Stone H C.
Stone Susan E Mrs.
Storer Donald.
Storer Pearl.
SUTHERLAND JOHN P, Real Estate, Insurance and Notary.
Swycaffer Jeff R, rancher.
Swycaffer Mamie L.
Telford Clarence.
Telford Eva J.
Telford Geo A, carp.
Thompson G A.
Throckmorton Oliver E.
Throckmorton Rose M Mrs.
Torio J.
Town Trustees. W E Woodward pres, F A Creelman v-pres, R L Jerman treas, H A Miles sec.
Trask Della.
Tullock Helen.
Underwood Levi, rancher.
Underwood Sarah A.
Valley Hardware & Furniture Co (D O Janeway).
Van Antwerp Geo B.
Van Antwerp Geo L, lab.
Van Casner M.
Van Loon Alice Mrs.
Van Loon Wm A. sec-treas Natl Farm Loan Assn of S D Co and rancher.
Verlaque Elizabeth Mrs.
Verlaque Robt L.
Volcan Land & Water Co.
Wagner John.
Walker Anne M, dressmkr.
Waller D O.
Walwick A.
Warnock Bros.
Warnock Henry A, farmer.
Warnock Jas B, rancher.
Warnock Robt G, rancher.
Warnock Saml H, rancher.
Warnock W J, farmer.
Watkins Stephen I, tchr.
Watson Elmer.
Watson Eveline, mgr Pac T & T Co.
Watson Wm, pantrymn Ramona Htl.
Weiss Francis, rancher.
Weiss Harry, rancher.
Western Union Tel Co.
WETZELL OTTO B, Cashier The State Bank of Ramona.
White S D.
White m WD (Mary C), rancher.
Whiting Arthur C (Ethel).
Wiggins Edwd B.
Wilcox A W.
Wilson Edwd T.
Wilson Ella Mrs.
Wilson John H, tchr.
Wilson Martin.
Winneck Irving F.
Women's Christian Temperance Union meets the first Teusday in the month.
Woods Geo.
Woodward Adelaide E Mrs.
Woodward Adelphi U.
Woodward Arthur.
Woodward Clara M Mrs.
WOODWARD HARLIN J, Postmaster
Woodward Simon B.
Woodward Wilfred E (Ramona Creamery).
Woody Jacob, farmer.
Wright Dorothy.
Wright Gerald.
Yeargin Robt W.
Zimmers Albt C.
Zimmers Elizabeth.
Zimmers Levi, farmer.
Zirrit, Chas

E. M. SKEATS & SON
GEOLOGICAL MAPS AND REPORTS
750 EIGHTH ST.
PHONE MAIN 2858

P. M. DAIRY CO.
Manufacturers and Distributors of
Purity Dairy Products
COTTAGE CHEESE
ICE CREAM
BUTTER
CREAM
MILK KEFIR
12th & K Sts.
Phone, MAIN 3311
Butter and Egg Dept.-701 Fifth
HOME 2431
Main 411

SEE | YOUNG & CHAMBERLAIN | FOR
1126-1136 FRONT STREET
PREST-O-LITE BATTERIES, CARBURETORS, MAGNETOS, ETC.
EVER-READY WELDING SERVICE, AUTOMOTIVE ELECTRICIANS, AND VULCANIZING

SOUTHERN ELECTRICAL CO.
At Third and E Sts. Main 4730 At Seventh and Broadway

SAN LUIS REY

47.1 miles N of San Diego. Elevation 76 feet.

Abilez Jose.
Abilez Simon.
Aluna Simon Mrs.
Belty Geo D (Helen S), rancher.
Brady Grace W, tchr San Luis Rey sch.
Bucher Andw Rev.
Caries Steven.
Cook Annie.
Cook Geo W.
Cook Hannah E.
Cook Lida.
Dominic Rev.
Dunn S R, rancher.
Duro Chas A, lab.
Duro Juan, lab.
Field Lewis.
Fitzpatrick J A (Cecilia).
Foussat Faustino.
Freeman Alex, farmer.
Freeman Archibald J, mus.
Freeman Benj.
Freeman Race.
Freeman Wesley.
French Wm E (Sarah E).
Garcia Nicholas, farmer.
Garcia Thos W.
Goetz Fay Mrs.
Gomez Macho.
Gomez Ramon, lab.
Gomez Simon, lab.
Gomez Sylvester, tmstr.
Grau Eugene, rancher.
Grau Sallie, farmer.
Hermens Cornelius M.
Hunting John S, lab.
Jensen P.
Jensen Wm.
Jensen Wm A.
Johnson Katherine.
Johnson R L, rancher.
Kitching Jomina E, apiarist.
Libby Benj M, dairymn.
Libby Chas S, rancher.
Libby Flora M Mrs.
McClung Frank E (Lottie), rancher.
Mayhew Hezekiah C, foremn.
Mayhew Rachel A.
Meza Angel, rancher.
Peters Edwd (Margaret S), rancher.
Peters Stephen, foremn.
Pico Prax, lab.
Preciado Feliciano, rancher.
Romo Evaristo (Juanita), rancher.
Ronsse Julius J, auto opr.
Smith Leonard C, merchant.
Smith Lyle.
Wackerman Theodore (Mary), ranch
Watson Henry P, rancher.
Watson Jacob (Susie B), rancher.
Whalen Douglas F, rancher.
Whalen John, rancher.
Whelan Helene.
Whelan Lillian.
White Fred C, merchant.
White John M, rancher.
Wilson Chas R.
Wilson Chester E, farmer.
Wilson Roskell H, nurserymn.
Winn Othe S.
Woodruff Wm (Clara L), rancher.

SAN MARCOS

41 miles N of San Diego. Elevation 570 feet.

Aguire Jose (Patria), rancher.
Astleford Jas F (Emily J), road supt.
Astleford Josephine Mrs.
Astleford Leland A, rancher.
A T & S F Ry Co, Frank H Donald, sta agt.
Aumann Rudolph (Anna), rancher.
Babson J M, prop San Marcos Store.
Barry J H (Adeline), rancher.
Bidwell John (America), rancher.
Bish Anita Mrs.
Borchers Anna, real est.
Borden John A (Grace), rancher.
Bougher W E (Ida), rancher.
Bradley Harold D (Alma M), merchant.
Breedlove W E (Beatrice), rancher.
Brockway O S (Mildred), rancher.
Brown F E (Mamie), rancher.
Brown W V, rancher.
Burch J Ellis (Mabel), rancher.
Burcher J Edmond (Gertrude), rancher.
Cargill David E (Eva E), rancher.
Cocking Geo Rev (Laura L), pastor M E Church.
Conover O D (Eudora), rancher.
Cook Adelaide, cook.
Cook Ida (wid Geo).
Coover M J (Mary), rancher.
Cox Russell S (Ethel T), rancher.
Cush Joe, carp.
Dellman G H P (Clara), rancher.
Denny Milo (Alpha M), sec foremn.
Ditomar Ranch, Ditomar Bros, props
Donald Frank M (Angie), agt A T & S F Ry Co.
Doran Wm A (Emma S), rancher.
Douglass Chas E (Etlin E), rancher.
Duehn Leo, rancher.

ÆTNA
Life, Accident, Etc.
G.et
A.etna-ized
BY
GIST
INSURANCE
SERVICE
GILMAN A. GIST
202 Owl Bldg.
MAIN 188

JONES-MOORE PAINT HOUSE
WHOLESALE
RETAIL
Paint
Varnish
Roofings
Cor. 5th and A Streets

EASY PAYMENTS
Eight Floors of Quality and Beauty in Furniture, Carpets, Rugs, Draperies, Office Equipment, Phonographs.
THE BLEDSOE COMPANY
FURNITURE
1101 SIXTH ST.
201 C STREET

CALIFORNIA IRON WORKS (INCORPORATED)
PHONE, MAIN 1336
FOOT OF SEVENTH STREET SAN DIEGO, CALIFORNIA
ENGINEERS FOUNDERS MACHINISTS
Structural Iron and Steel Contractors
Freight and Passenger Elevators

The Davis UNDERTAKING CO.
1752 4th
MAIN 2376
HOME 1913

PAIGE MOTOR CARS
THE 4 BIG OLSON BROTHERS
REPAIRING and SUPPLIES
942 COLUMBIA
MAIN 458

Edwards Guy V, rancher.
Eggleton Everett C (Camille), rancher.
Enriquez E (Paula), lab.
Fay Carl (Minnie).
Frohberg Alvin, rancher.
Fulton Bluebell, tchr.
Fulton Chas W (Helen B), rancher.
Fulton J W (Ida), rancher.
Gailey J Arthur (Ruth), prop San Marcos Garage and rural mail carrier.
Gailey Thos (Mary), rancher.
Gailey Wm (Kate), rancher.
Gonzales Joaquina Mrs.
Gonzales Mignel, lab.
Grasshoppe Otto, rancher.
Green Lester (Anna), rancher.
Greene Helen M Mrs.
Hall C V, rancher.
Hall John D (Ellen), blksmth.
Hallbrook E A (Eva), rancher.
Hanna Harry R, farmer.
Hanson Andw M, rancher.
Hanson Erik A, rancher.
Hanson Helmer A, rancher.
Hanson John (Ida), rancher.
Hanson John S, rancher.
Harris S W (Mary), rancher.
Harrison John V (Mary), rancher.
Hill C H, rancher.
Howarth Fred, rancher.
Howarth Kate Mrs.
Hunter Robt, rancher.
Hutching Henry V (Elizabeth), rancher.
Jacobs H W, rancher.
James Wm F (Alice), butcher.
Jensen Alex W, rancher.
Jordan Virginia Mrs.
Kinkead Ruskin, rancher.
La Caze Baptista, rancher.
Lewis Chas H (R Kate).
Lopez Ygnasia, lab.
Lusardi John (Ruth), rancher.
Lydoff Casey (Jennie), rancher.
Lydoff Paul, rancher.
Mabrey Harry (Ina), rancher.
Mahr Louis L (Helma), rancher.
Mahr Wm M (Eva), rancher.
Martin Alex (Edna), rancher.
May E R, rancher.
Methodist Episcopal Church, Rev Cocking pastor.
Millenbaugh E G, rancher.
Mills Arthur D (Hattie), rancher.
Moore Frank, rancher.
Morris H T, rancher.
Morris J E, rancher.
Morrison Mariam S Mrs.
Munez Jose (Sophia), rancher.
Oleson Britta Mrs.
Orosco M, rancher.
Orosco Ramone, rancher.
Packer J H, rancher.
Parks Ray, rancher.
Payne Clyde A (Judith I), rancher.
Peckstein Wm B (Annie), rancher.
Perkins C J (Margt), rancher.
Pierce Geo M, mgr San Marcos Store
Putnam John E (Myrtle), rancher.
Rafure Stanley (Elizabeth), rancher.
Richey R Chauncey (Bertha W), rancher.
Risdon Geo W (Stella), rancher.
Romo J O (Tiodosa), rancher.
Romo Ramon, rancher.
Ross Linden (Louise), rancher.
San Marcos Garage, J A Gailey prop.
San Marcos Store, J M Babson prop.
Schneider Otto, rancher.
Schubert Otto (Bertha).
Smith Arthur E (Mabel), rancher.
Taitt Frances A, farmer.
Taitt Jas S, rancher.
Taitt May.
Thompson Herbt, rancher.
Thompson Ivan S, rancher.
Thompson Mary A Mrs.
Thompson Vernon, rancher.
Tracy Frank M (Kittie M), phys.
Trussell Wilmer (Frances), rancher.
Uhland Harry, rancher.
Uhland Jacob, carp.
Uhland Wm (Ruth A), rancher.
Wagy Mary Mrs.
Wehrman C F, rancher.
Wessel Reuben (Paulena), rancher.
White Murray C (Anna), rancher.
Whitehead J J (Nellie), rancher.
WHITEHEAD NELLIE J, Postmaster and Real Estate.
Young Newton S, rancher.
Young Walter (Helene), rancher.

SAN ONOFRE

American Railway Express, C C Evans agt.
A T & S F Ry, C C Evans agt.
Carter Wm (Marjory L), eng.
Connor Florence Mrs, tchr.
Darling Selby R, eng.
Dodge L G, farmer.
Evans Chas C (Edith), agt.
Fuentez Manuel L Mary J), foremn.
Gonzales Florentino, lab.
Knight John K (Margaret A).
KNIGHT MARGARET A, Postmaster
Loranzana Silverio, tmstr.

CONSULT THE
BROWN OPTICAL CO.
1011 FIFTH STREET
GROUND FLOOR, FIRST NATIONAL BANK BLDG.
MAIN 2997

V. WANKOWSKI & CO., INC.
V. WANKOWSKI GEORGE D. EASTON
INSURANCE—SURETY BONDS PHONE, MAIN 2029 341-2-3-4 SPRECKELS BLDG.

Olivares Jos, cowboy.
Pilgrim Chas M, rancher.
Reynolds Jas, cowboy.
Rich Fred L, foremn B Bros ranch.
Rider Jas W, foremn.
Sanches Fidancio, lab.
Silva Frank (Rose), eng.
Western Union Tel Co, C C Evans agt.

SAN YSIDRO

14 9-10 miles s of San Diego. Elevation 70 feet.

Allbright John A, (White C), rancher.
Aldrete A, grocer.
Alvarez Jose R, butcher.
Arvon John, horsemn.
Asher Robt L, horticulturist.
Banks Danl G, poultrymn.
Beedle Frank A, rancher.
Berry Ezra V, poultrymn.
Cahill Fred S, farmer.
Campbell Seth S (Castro A), lab.
Campbell Margt Mrs.
Chaplin Jos, dry goods.
Chaffin Cute.
Christofferson Goodsel, farmer.
Christofferson Hans, farmer.
Christy Fannie C Mrs.
Clifford Henry J, farmer.
Crowell Martin D.
DeGreen Frank, farmer.
Doepken Lizzie
Doepken Paul G, piano tuner.
Evans David (Mary E), farmer.
Ferrell D B (Lillie), rancher.
Finley Wm A (Grace W), agt S D & Ariz Ry.
Gottsch John W (Pauline C), plumber.
Green Boyd, rancher.
Hamilton D S, rancher.
Hamilton Herbt W (Orpha B), mech.
Hays John S, rancher.
Hays Jos W, rancher.
Hedges H A, rancher.
Hedges Solomon T, farmer.
Hevener John (Carrie T), farmer.
Hollister Martha N Mrs.
Hoppe Tom, junk.
Hosmer Ernest (Martha P), dentist.
Houser Franklin M, carp.
Hudson Robt L (Eliza A), farmer.
Huppert Fred (May D), painter.
Jackson A W Mrs, rancher.
Johnson Adelia H Mrs, rancher.
Johnson Brigg M, farmer.
Johnson Ethel Mrs.
Johnson Harry, rancher.
Johnson Jas R, rancher.
Johnson Janetta I Mrs.
Johnson Jesse A, tmstr.
Johnson Mary F Mrs.
Judd Lorenzo (Lorna D), farmer.
Koehler Henry W (Cath), farmer.
Larkins Dennis (Martha J), rancher.
Larkins Frank, carp.
Ledesma Olvano.
Ledesma Santrana.
McIntyre Wm (Minnie), jockey.
Mathews J.
Meager J, poultrymn.
Mena J D, rancher.
Miller Hattie E Mrs.
Mills Jas M (Mary M), nurserymn.
Moreno A J, vet surg.
Musrgave A A, insp U S Customs.
Naron Jas M, farmer.
Naron Mattie E.
Nulton Henry F (Emma P).
Palson J, rancher.
Parisa Moses, farmer.
Perkins Adelbert D, rancher.
Picker Herman.
Prather A J, garage.
Reolofz Johanna A, telep opr.
Rhinehart C S, rancher.
Richards Walter (Harriet A), real est.
Romero Alfonso F.
SABIN LEVI W (Lucia J) Postmaster
Sawyer Herbt P, farmer.
Sawyer Ida F Mrs.
Schulz C A, hotel.
Shreve Jas E, insp U S Customs.
Shufelt Herbt (Alice M).
Smith Frank D, carp.
Stanley Frank M, U S Immigration Service.
Steinbrecher Johann M (Lena), farmer.
Tavan J Valentine (Touelta J), farmer.
Tavan Lillie A Mrs.
Taylor King (Isabel), gro.
Thomas Jacob O (Mary), farmer.
Tilley Geo H (Samantha) carp.
Todd Geo M (Louise M), customs broker.
Waddingham J H, farmer.
Wallhauser Fred, stockmn.
Wallhauser Louise.
Wallhauser Wm.
Ware Malvina A Mrs.
Williams E J (Olive).
Wolfe Wm P, rancher.
Wolff Leo, barber.
Young Chas F, farmer.
Young Faustena T Mrs.


FRANK FEGER BROS
SAN DIEGO'S LEADING MERCHANT TAILORS
243 WEST F
PHONE MAIN 1287
JOHN


TIP-TOP AND KLEEN MAID BREAD
MANUFACTURED BY SNOWFLAKE BAKING CO.
HOME 1047 MAIN 47
SOLD BY ALL GROCERS

WASHING MACHINES
SEWING MACHINES
VACUUM CLEANERS
HEATING APPLIANCES
PORTABLE LAMPS
955 SIXTH STREET

Hartwell ELECTRIC COMPANY

ELECTRICAL CONTRACTORS
LIGHTING FIXTURES
MOTORS, MOTOR REAIRING
MAZDA LAMPS
TELEPHONE, MAIN 318

Young Sarah E Mrs.
Yrigoyen M, truck driver.

SANTA YSABEL

52 6-10 miles ne of San Diego. Elevation 2983 feet.

Arvil Bainbridge, rancher.
Bailey Rachel J Mrs.
Beresford John.
Bier J A (Hotel San Ysabel).
Bier Mamie (Hotel San Ysabel)
Bolla Frederico, dairymn.
Capurro John, dairymn.
Craig J M, blksmth.
Davis Seth A.
Duro Felipe, rancher.
Dwight Louis D (Carrie A), tchr.
Field Al, road foremn.
Field Alice.
Fontana Jos, cheese mkr.
Frazier Ray.
Frazier Ruth.
Frazier W H (Ida B), rancher.
Giolzetti E, lab.
Grand Agnes.
Grand G, lab.
Guachino Pablo J, rancher.
Hallam J F (Emma), rancher.
Hildreth Ada M.
Hildreth H L, U S Govt phys.
Hotel Santa Ysabel, J A and Mamie Bier.
Hughes Maude T Mrs, tchr.
Inglehart A, rancher.
Inglehart Edith.
Juch Arthur E, rancher and horticultural insp.
Juch Chester A, rancher.
Juch Lulu.
Leo Juan, lab.
Linton John B, rancher.
Marcy Alvin, mech.
Mattei Enrique.
Osuna J M, rancher.
Poncetta Jas, lab.
Poncetta Peter, rancher.
Quevas Antonio C, rancher.
Ritchie Geo S (Mabel M), rancher.
Rotanzi Saml, mgr Santa Ysabel Ranch & Dairy Co.
Santa Ysabel Cheese Factory.
Santa Ysabel Ranch & Dairy Co.
SCHROCK A H, Postmaster, and General Merchandise.
Schrock A H Mrs.
Shrum Martha J Mrs.
Stafford Walter S.
Stanford Oscar, rancher.
Tonini Silvio, dairymn.
Volcan Indian School, L D Dwight, tchr.
Williams Barbara A, apiarist.
Williams Herman, rancher.
Williams Isaac B (Kate S), rancher.
Woods Antonio, lab.

SANTEE

13 7-10 miles E of San Diego. Elevation 370 feet.

Adams Jas, quarrymn.
Allen Frank D, rancher.
Ames Gene, lab.
Anderson B W, rancher.
Anderson Tracy, lab.
Arizpe Arthur P.
Armstrong Dan, condr.
Bacon Harold, prop Santee Supply Co.
Bailey L N, rancher.
Ball Wm A, lab.
Ballantyne Jas (Nellie E), farmer.
Bernerd Lund L, rancher.
Bischof Hubert, well-driller.
Bishop Judson O, milk tester.
Bishop Walter.
Bodker Peter, well-digger.
Boepple John, rancher.
Bookprinter Chas, rancher.
Bottroff Chas H, blksmth.
Botroff Margt E Mrs.
Bottroff Martin V, apiarist.
Broecker Danl, rancher.
Cameron Wm, quarrymn.
Campbell Edgar E.
Campbell Frank E.
Casa de Santee Hotel.
Christler J E, rancher.
Cobb Merritt S, rancher.
Coutts Robt, quarrymn.
Cowles Fredk E (Emma M), rancher
Crocker J E, rancher.
Culbertson Harvey, rancher.
Dowell Manley O, rancher.
Dowell Ruby R Mrs.
Durbin Mary E, tchr Santee sch.
Dupee Walter T, prop Edgemoor Farm.
Finwick Harvey, rancher.
Fischer Jos (Emma), rancher.
Fisher E J Rev.
Fleischer Albt R, rancher.
Follett Floyd T (Rose G).
Fox G W, rancher.
Francis Chas, rancher.
Frazee C D, rancher.
Frazee C G, rancher.
French Amelia F Mrs.
French Clyde C, rancher.
French Edwd, rancher.

SUNSET ENGRAVING COMPANY
Commercial Artists and Engravers
9th Floor Timken Bldg.
MAIN 1517

JOHN NIVEN
LICENSED
Insurance Broker
REAL ESTATE
INVESTMENT SECURITIES
240 C STREET

SERVICE BRANCH
936
SECOND STREET
NEAR BROADWAY
SAN DIEGO

SAVAGE TIRES

HAVE YOU SEEN THE SAVAGE SERVICE CREED?

If it's building material you want, see **THE DIXIE LUMBER AND SUPPLY CO.**
WE SELL EVERYTHING TO BUILD ANYTHING
BOTH PHONES
UNIVERSITY AVE. AND OHIO ST.

French Geo H, rancher.
French Henry M, rancher.
French Nellie B Mrs.
Freymiller Fred, rancher.
Gallagher L J, rancher.
Harney C E, agt S D & S E Ry.
Hayden Cecil, lab.
Hayden Jos E, rancher.
Holder's Cash Store, F B Holder prop.
HOLDER FRANK B, Prop Holder's Cash Store, and Postmaster.
Honaker Kenneth, rancher.
Hurley Elmer L (Ida C), rancher.
Hurley Hester, clk.
Hurley Otis D, rancher.
Hyatt Otis (Anna R), rancher.
Jones Geo W (Lydia M), carp.
Johnson E C, rancher.
Kastel Otto, rancher.
Klussendorf A B.
Klussendorf K C
Koppes Louis, rancher.
Kreamer Fred, rancher.
Kugear Archie, rancher.
Langlois Leo M, rancher.
McCallister L C, rancher.
McCallister L F, rancher.
McCarty D John, rancher.
McClosky Burt, rancher.
McClure Virgil B (Annie E), rancher.
Magnuson Anton, rancher.
Meanley Thos M, rancher.
Miller John, milker.
Mote J, rancher.
Mowery Christopher.
Mowery Etta, tchr.
Neivergelt U, rancher.
Netting Thos, rancher.
Otis A J, well-digger.
Palm Ernest (Anna B), rancher.
Patterson Frank, rancher.
Patterson Fred, rancher.
Phillips Louis (Minnie), rancher.
Phillips Wesley L, shoemkr.
Phipps L E.
Pickleheimer Isabella, rancher.
Pittman Herbt C (Anna).
Porter O M, clk.
Robbins H G.
Roberson J H, rancher.
Roberts Guy T, eng.
Rogers Wm H, rancher.
Rose L J, foremn.
San Diego & South Eastern Ry, C E Harney agt.
Santee Supply Co, Harold Bacon prop, hdwe and lmbr.
Sery Geo, milker.
Sherwood Robt, rancher.
Shurtleff J H, rancher.
Skelly W L, rancher.
Skelley W L Mrs, clk.
Slaughter Danl (Nancy), rancher.
Standard Oil Co, Jack Tallon agt.
Stevens Chas, lab.
Stroup Jas L (Maude R), rancher.
Swanson Ernest, rancher.
Tallon Jack, agt Standard Oil Co.
Terbe Logan, rancher.
Teubner Nellie O, rancher.
Ward Edson H, milker.
Ward Edwd J.
Ward Eleanor J.
Ward H A, tmstr Standard Oil Co.
Ward Lillian B.
Ward Philip W.
Weaver B F, watchmn.
Wilcox Wm G, rancher.
Winn J J, rancher.
Wise J S, supt Walker Ranch.
Wobig Ernest.
Woodside J A, vet surg.

SPRING VALLEY

11 3-10 miles NE of San Diego. Elevation 425 feet.

Abbott J E, rancher.
Allbright Harrison, architect.
Barry Jas H (Bessie), rancher.
Behrend E.
Berger L J (Nettie).
Brumptor E J.
Campbell Jessie A.
Croy Ethelwyn.
Croy Clyde E.
Donnelly Jas F.
Fallon J.
Fisher Edwd.
Fisher John.
Fisher Susan Mrs.
Fisher Wm.
Frazer Jas L, clk.
Frazer Wm A, clk.
GILLESPIE NELLIE B MRS, Postmaster, and General Merchandise.
Harlan J Way, rancher.
Heil Harry R (Florence), rancher.
Madson Rasmus, rancher.
Merritt Jessie Mrs.
Motheral Wm (Melissa), farmer.
Nakaij Frank, rancher.
Neal M R.
Orendorf Edwd J (Ernestine), rancher.
Parker H J.
Sherman Henry V, rancher.
Smith Floyd.
Stead Abbie.

Barney & Barney
Insurance
Bonds
Loans
Liability
Compensation
PACIFIC MUTUAL LIFE INS. CO.
Scripps Bldg.
(2nd Floor)

PROCESS PATENTED BY THE SPRECKELS" SAVAGE" TIRE COMPANY SAN DIEGO, CALIF.
GRAFINITE TUBES
THE ONLY INNER TUBE GUARANTEED NOT TO STICK TO THE CASING

CALIFORNIA COMMERCIAL COLLEGE
7TH, COR. BROADWAY

Stead Grove D (Elizabeth M).
Stead Myrtle C, tchr.
Stewart Andw C (Pearl H), rancher.
Takehara R.
Thompson Jas A (Caroline), rancher

SUNNYSIDE

13 miles SE of San Diego. Elevation 125 feet.

Adams Rex, rancher.
Andriet Alice A, tchr.
Barron A Ellis (Marguerite), rancher.
Beadle Jesse A, tchr.
Bennett Mary I Mrs.
Berkey Bros, props Sunnyside Store.
BERKEY HOWARD H (Agnes T), Postmaster, and General Merchandise.
Borman Fritz, farmer.
Bradbury Bettie, tchr.
Brewer Lewis (Hattie), rancher.
Calvin Wm C (Ella J), rancher.
Carne Jesse W (Elizabeth), poultry.
Carter Ruth F, tchr.
Chappell Chas N, tmstr.
Darnall Geo M (Laura).
De Jager Frank, rancher.
Dolan Wm (Mary), rancher.
Esterbloom Arvid, rancher.
Esterbloom John, rancher.
Faval Chas A.
Faval Emma L Mrs.
Hammond John, rancher.
Hannahs Marvin (Velma), rancher.
Heil John (Catherine).
Hollingsworth Harry C Rev, pastor Friends Church.
Ingraham Geo F (Phila H), fruit grower.
Kincaid Levi G (Bell E), dairy.
Latson Arthur G, rancher.
Laubmayer B L (Cora), rancher.
Laubmayer Conrad (Nettie), rancher.
Laubmayer Mary A.
Lopez Romigio, lab.
McFarland Arthur E (Jennie), rancher.
McFarland Harry, farmer.
Maynard Thos C.
Mossholder Vilbert M (Alice M), rancher.
Nelson Andw R (Adina), rancher.
Nelson Hadley E, eng.
Newman Aug H (Ida M), rancher.
Outhouse Geo, rancher.
Pitman Chas, rancher.
Posey Parrum, rancher.
Potter Franklin V (Jewel), mgr Sunnyside Store and asst postmaster.
Schneider Harry, rancher.
Scoby Henry E (Neely H).
Scott C J, mgr Otis' Bonnie Brae Ranch.
Snyder Geo E, rancher.
Snyder Saml, rancher.
Strong Mortimer (Anna L), rancher.
Sunnyside Store, Berkey Bros props.
Sutliff Edwd M, farmer.
Sutliff Elma, nurse.
Sutliff Geo H, farmer.
Sutliff Milton (Helen), farmer.
Teters John R (Bertie).
Thornbury Otis T, rancher.
Toms Wm A (Fannie P), rancher.
Van Dahlen Wm, rancher.
Villa Emilio, lab.
Williams Frank, rancher.
Williams J Arthur, rancher.
Williams Jobe W, rancher.
Williams Saml (Emma), dairy.
Wing Sing Co, gardens.
Wood Pleasant, rancher.
Warren Wm C, rancher.

TECATE

Archias Mabel C Mrs.
Coit Preston, clk Mountain Coml Co.
Drown Wm, rancher.
Espinoza N J, clk Mountain Coml Co.
Furtsch Geo C, mgr Mountain Coml Co.
Mountain Commercial Co, Geo C Furtsch mgr, prop Tecate Store.
Robinson Chas F, rancher.
Tecate Store Mt Coml Co props, gen mdse.
Thing Edwd.
Thing Jos.
Watson Wm, rancher.

TIA JUANA.

15 6-10 miles S of San Diego. Elevation 75 feet.

Arguello Luis, rancher.
Border Inn.
Butler Jas J, confy.
Carabajal Antonio, musician.
Conway J P.
Evans W B.
Lane Maria E.
Lane Paula (wid Wm), gen mdse.
Lane Wm W, mgr Lane's Store.
Lanos J N jr.
Leggett J.
Mabee A.

MAIN 982
TRANSFER
SHEPHERD'S TRANSFER and STORAGE
1228 Fourth

DISTRIBUTOR SAN DIEGO COUNTY
VELIE AND GARDNER MOTOR CARS
100% VALUE
Service and Parts
JOHN MOYNAHAN
1125 FIRST
Main 614

PATENTS
A. B. BOWMAN
ATTORNEY AT LAW
311 UNION BLDG.
MAIN 378-2223W
SAN DIEGO, CAL.

A. V. JEDLICK LADIES' TAILORS
"The House of Individuality" 1131 SIXTH ST.

Magruder P W, photo.
Monehan B.
Musgrave A A.
Richards Walter.
Shreve J E.
Sleeper Rogers D.
Stanley F M.
Tavan Jas V, rancher.
Tia Juana Valley Oil Co.
U S Customs.
U S Immigration Dept.
Wurn C M.

VALLEY CENTER

46 2-10 miles N of San Diego. Elevation 1200 feet.

Albines Jose, farmer.
Allen Saml T (Alice A), rancher.
Bailey Clinton J (Ester G).
Bartlow Wm.
Bennett Laura McCann.
Bingham Hattie F Mrs.
Bottroff F M
Brand Martha.
Brand Willis C.
Cabrillas Jose M (Caroline) hotelkpr
Cabrillas Margaret L.
Calac Felize, farmer.
Calac John, farmer.
Calac, Miguel, farmer.
Calac Richd, farmer.
Calac Willa, farmer.
Chandler Fred P (Nellie R), farmer.
Cornelius Mary E, tchr Vesper sch.
Couta Juan, farmer.
Couts Bernardino, farmer.
Cross Earnest L (Lutra), farmer.
Deatherage Chas P, farmer.
Demuth Susie, student.
De Saever Chas N (Elma), rancher.
Detterling J C, farmer.
Dray Sarah M Mrs.
Duvall Jas A, rancher.
Eilmann Henry, farmer.
Eilmann John, rancher.
Eilman Lizzie.
Evans Jack E.
Evans Roy.
Field Mark J (Alma G), farmer.
Fleshman Rebecca, farmer.
Foust Anna, farmer.
Garcia Jose, lab.
Grand Peter J (Nevia), rancher.
Griswold Claudia.
Griswold Dwight, rancher.
Griswold Edgar, rancher.
Griswold Geo F, rancher.
Harper W C.
Harper W C jr.
Headlee Owen K (Sara), farmer.
Helm James, lab.
Howard Chas, farmer.
Howard Edwd, rancher.
Howard Oscar (Sarah), miner.
James M C (Nettie), butcher.
Jolley Peter B (Amelia), farmer.
Kirkwood G V.
Knox Frank E (Mary E), rancher.
Kroll Henry, farmer.
Kroll Jas, farmer.
La Port Mary.
La Port W W, rancher.
Lawson Henry C (Mary B), farmer.
Lusher Chas L (Ruby), rancher.
Lyster Azalea, tchr.
McCallum Frank A.
McConn Owen J, supt Lilac Ranch.
McDougall Arthur B.
McKinnon Theophilus A jr.
McTeers Leon, rancher.
Manning Harvey (Bell), rancher.
Mathews John B (Barbara), farmer.
Menville John, rancher.
Miller Arthur H, farmer.
Miller Eugene L R, farmer.
Miller Susie.
Mundell W I Mrs.
Omish Gregorio, rancher.
Orcutt Horace T.
Palmer Wm D (Nancy A).
Phillips M.
Pupka Henry S, farmer.
Rooke Ida M.
Rooke Maria Mrs.
Rucker R C.
Rumfield G W Mrs jr.
SHELBY CLARA M MRS, Postmaster.
Shelby Geo H (Clara M), gen mdse.
Smith Chas E (Mary), farmer.
Sobenish Bruno.
Sobenish Florencio, farmer.
Sobenish Juan.
Todd Chas M (Ida B), rancher.
Thompson Jas T (Myrtle B).
Tyler Amos, farmer.
Veidt Frank F.
Veidt Jacob, farmer.
Walsh Austin C, farmer.
Walsh Jas M, rancher.
Walsh Lawrence, rancher.
Walsh Norman E, farmer.
Walsh Wm S, farmer.
Warner W W.
Wayne Laura, rancher.
Wayne Leonard, rancher.
Wayne Llewella A.
Wayne Perry, rancher.
Wayne Silas P (Lillian A), farmer.
Wayne Winnifred.

Manufacturers of GASOLINE LAMPS LANTERNS AND LIGHTING SYSTEMS for every purpose
CONTRACTORS LIGHTS
STANDARD LIGHT CO.
of California
1511 J STREET
MAIN 857

BUCK-MOLINA Co.
Paper Box Makers
Quality Printers
Cartons Manufactured
323 5th St.
Tel., Main 3642

FINTZELBERG & STEINMETZ
Fire Insurance, Rents Collected, Property Managed
926 SEVENTH STREET PHONE, MAIN 829

Lobrico INC.
HOME OF HART SCHAFFNER & MARX CLOTHES
HATS - SHIRTS - CAPS - GLOVES - EXCLUSIVE HABERDASHERY
Exclusive but Not Expensive - - 416 BROADWAY

Mead-Haskell Co.

Insurance
Mortgages
Real Estate

140 Third
Tel. Main 5533

CASH REGISTER EXCHANGE

CASH OR TERMS

215 C ST.

For More Particulars See Page 28

Wayne Rex, rancher.
Weber Ada E C, tchr.
Werner Kitty, tchr.
Weston W H.
Willard W H, farmer.
Wood Alice Mrs, tchr.
Woods Chas A, rancher.

VERRUGA

Adams Frank K, farmer.
Bemis Robt M, farmer.
Blethen Frederic, farmer.
Bode Edwd, farmer.
Bordner Chas, farmer.
Clark Geo C, phys.
Davis Ethel, gard.
Davis Willard L, farmer.
Dentin Ernest M, tchr.
Easterbrook Robt E, farmer.
Fewell Thoma O, farmer.
Fleury Edwd, gard.
Hall Lulu B, poultrymn.
Hallowell Hattie, farmer.
Irvine Chas, farmer.
Jasper Jas, gard.
Jasper Ralph, stockmn.
Johnson Frank L, farmer.
McCullough Mary E, goat raiser.
Means Claud J, farmer.
Myers Chas L, farmer.
Nordman Ella J, poultry.
Pierce David M, farmer.
Redfield Henry S, mail contr and farmer.
Roach Arland B, rancher.
Rogers Frank H, farmer.
Schnoka Wm, rancher.
SHARP WM H, Postmaster.
Smith Perry L, farmer.
Thornton Mary E, poultry raiser.
Trostle Harry, farmer.
Walker Enri, carp.
Wickersham Nellie E, farmer.
Wilkins Robt M, farmer.
Woods Elwood F, farmer.
Woods Ernest, farmer.
Woodard Guy F, farmer.

VINEYARD

Alexander L H, rancher.
Berry Douglas (Ruby).
Beske Herman, farmer.
Blomquist August (Anna), rancher.
Blomquist Herbert.
Breedlove Edwd, rancher.
Catevala Jean, lab.
Cazaurang Jean (Marie), rancher.
Couste Henry (Marguerite), lab.
Dinwiddie Geo, rancher
Dinwiddie Thos, rancher.
Goddard Edwd (Marie), rancher.
HAGATA FRANK, Postmaster.
Hagata Jos, farmer.
Hagata Lucy F.
Hagata Peter.
James Clyde (Jessie), farmer.
Langer Annie.
Langer Frank, rancher.
Langer Lucy.
Marsh Fred, lab.
Nier Henry F.
Nier Lillie M.
Nier Mary, teacher.
Orosco Josie.
Perou John.
Riding Richd, farmer.
Riding Wm, farmer.
Smith, Clarence.
Smith Harold.
Smith Marion (Susie), farmer.
Von Seggern Albt.
Von Seggern Annie, student.
Von Seggern J H, rancher.
Von Seggern Otto, farmer.

VISTA

51 9-10 miles N of San Diego. Elevation 330 feet.
Acker Willitt H (Nellie C), mgr Vista Inn.
Albrecht Louis H, agt A T & S F Ry Co.
Albrecht Mary.
A T & S F Ry Co, L H Albrecht agt.
BABSON N E, Gen Mdse and Post Office.
Bowman Homer C (Isabelle), real est and justice of the peace.
Boyd Stanley, farmer.
Boyle John (Sarah), farmer.
Boyle Neil C, rancher.
Breedlove, Harry H, farmer.
Briley I E (Dora), rancher.
Brooks John M, farmer.
Bulick Leo, rancher.
Copassa D, farmer.
Contreras Frank.
Couts Cave J, rancher.
Crane Chas F (Margaret B), foremn.
Davis Geo E (Louisa), farmer.
Delpy Emile J, farmer.
Delpy Ernest P, farmer.
Delpy Frank B (Helen), farmer.
Delpy Jules J, rancher.
Delpy Maria H Mrs.
Delpy Peter, farmer.
Diaz Herman, farmer.
Dunlop Emma Mrs.
Eggleston Everett (Camille), farmer
Ewing David W (Ada), fruit grower

1144 FIRST ST.

Mitchell SIX

Phone, Main 1161

MITCHELL SIX CO., DISTRIBUTOR

Victrolas
Grafonolas
Brunswicks

Thearle Music Co.
640 BROADWAY

"Everything in Music"

Fanning Louis H (Elizabeth), farmer.
Garcia Nicholas (Carrie), farmer.
Graves Ethel, farmer.
Graves Philo, farmer.
Gray Ellen, tchr.
Gunn Chas M, farmer.
Gunn Chester D (Clara), farmer.
Gunn Geo L, farmer.
Hanson Jos (Elizabeth), farmer.
Hanson Richd P, farmer.
Hogan Edwd O, farmer.
Houston Wm (Mary J), farmer.
Huntales Nick (Despo), rancher.
Itzaina Juan (Maria), farmer.
Itzaina Juan J (Mabel E), farmer.
Kelsey C S (Abbie M B), rancher.
Kissinger Andw, rancher.
Larson Wm (Matilda), farmer.
Luquet Jean, farmer.
McNeil Arthur, rancher.
Machado Luis G (Elvira), rancher.
Marsh E A, horticulturist.
Michenfelder Frank (Ida), gen mdse
Nesa Bernard, rancher.
O'Campo Jose, lab.
Pacific T & T Co, N C Acker agt.
Rayner R, farmer.
Romo Ralph, farmer.
Rooker Jos A (Emma D), farmer.
Sepulveda Miguel (Josefa), farmer.
Shimura S, rancher.
Slivkoff John J.
Smith F A, rancher.
Stead, Daisy E, tchr.
Strand J Mrs.
Taitt May E, clk.
Truesdell Martha E, rancher.
Truesdell Wm H (Lizzie Mae), rancher.
Van Dorin W J (Delia), rancher.
Villalobes Arrisetto, lab.
Vista Garage, Tom Williams prop.
Vista Inn, W H Acker mgr.
Wehmeyer Fred C (Ida), farmer.
Wehrmann C (Luella), rancher.
Williams Tom, prop Vista Garage
Woodruff Marian.

WARNER SPRINGS

68 3-10 miles NE of San Diego.
Elevation 3165 feet.
Allan Robt W, storekpr.
Biles Sylvester (Treasure).
Billingsley John (Mary), masseur.
Casanoba Solomon, stockmn.
Fewell Thos O (Estelle M), farmer, P O Brawley.
Fink Winbert C, rancher.
Fleury Ed, lab.
French Jack (Katherine T), farmer, P O Brawley.
Hall Lulu B Mrs, rancher.
Hayward Benj, masseur.
Helm Theophilus.
Hyde Vincent, farmer.
Jasper Ralph (Rita M), stockmn.
Jasper Virgil, rancher.
Jeffries Martin H, lab.
Johnson F L, rancher.
Kerr B (Warner Hot Springs).
Kerr Chas E, livestock and gen mdse.
Kilgore Percy Lee, farmer.
McCollough Mary E Mrs.
Means C E, rancher.
Nordman Ella J Mrs, rancher.
Paroli B, stockmn.
Pease Esther, tchr.
Pierce D M, rancher.
Pitman Andw J, rancher.
Ream Elsie Mrs.
Ream Jay A, supt.
Redfield Henry S (Nora E), farmer.
Roach A B, rancher.
Sawday Orlie H, cattlemn.
Sharp W H, rancher.
Soto Juan S, rancher.
Storm John, rancher.
Taylor Saml B, rancher.
Taylor Saml jr, mail stage.
Trega John, ranch hd.
Warner Hot Springs (B Kerr, G K Woodward).
Wilson Edith H, tchr.
Wilson Frank A (Edith H), rancher
Wilson Henry F.
Wilson Henry G, rancher.
Woodward Guy K (Warner Hot Springs).
Yerger John, barber.

WITCH CREEK

49 7-10 miles NE of San Diego.
Elevation 2675 feet.
Cage C, ins agt.
Cage Robt, ins agt.
Carrisoza Alex, rancher.
Carrioza Delia.
Carrisoza Lucas.
Casanoba Solomon (Olivia), lab.
Casner Martin V, rancher.
Crouch Lucy J.
De Luca F A, rancher.
Hernandez A, rancher.
Hernandez Waldo.
Littlepage C P, rancher.
Littlepage O, rancher.
McIntire Antonio, lab.
Morillo Lucy Mrs.

IRWIN & CO.

HAY, GRAIN
FLOUR,
MILL FEEDS,
POULTRY
FEEDS,
GRAIN BAGS,
WOOL BAGS,
SACK
TWINE,
COAL

Main office
FOURTH AND K
PHONES:
MAIN 440
HOME 1440

Rosenfeld's
Elite Button Company

Hemstitching
Picoting
Covered Buttons
Braiding
Embroidering
Pleating
Buttonholes

1058 Sixth St.
Phone Main 1796

SERVICE THAT SERVES
STROBECK & LEGGE
PHONE, MAIN 1254
932 SEVENTH STREET

BLANKENHORN-HUNTER-DULIN COMPANY
Government, Municipal, Railroad, Public Utility and Corporation Bonds

SAN DIEGO	SAN FRANCISCO	PASADENA	LOS ANGELES
4th Floor First Nat'l Bank Bldg. Main 5585	1003 Amer. Nat'l Bank Bldg.	210 E. Colorado St.	224 I. N. Van Nuys Building

Panatella G, rancher.
Panatella P, rancher.
Pepper A, rancher.
Pepper D A.
Runyen Fred, rancher.
Sawday Geo (Emily H), rancher.
Sawday J L, rancher.
Sawday K, rancher.
Sawday Orley H, apiarist.
Stewart J L, rancher.
Swycoffer Alma, rancher.
Swycoffer J D, rancher.
Swycoffer Mamie.
Trask D.
Warnock Jas B, rancher.
Warnock Robt C, rancher.
Warnock Saml H, rancher.
Wood Douglas B, rancher.
WOOD JAS, Postmaster, and General Merchandise.
Wood Gershom, rancher.
Wood Lillian, tchr.
Wood Pattie Mrs.
Wood Thos J Rev.
Wooliscroft J A (Rena L), hotel.

Owl Housemoving and Wrecking Company
H. OLIVER WILLIAMS, MANAGER
Office, 4028 Eighth Street
HILLCREST 391
H. OLIVER WILLIAMS
AL C. COOK

THE CITY DIRECTORY is the most effective and most economical method of reaching all the people all the time. Those who buy without looking at the list of those who sell do themselves great injustice. The CLASSIFIED LISTS in the Business Directory form the best Buyer's Guide on earth. A modern method of getting what you want.

PASSMORE'S *"The Only Store of its Kind in San Diego"* **SAN DIEGO BIRD STORE** ALEXANDER NOLAND PROPRIETOR
1194 Sixth St. near B TELEPHONE MAIN 2158] CANARIES, PARROTS AND GOLDFISH

PHONE MAIN 1983

V. L. BOECK

614-15-16 FIRST NAT. BANK BLDG.

SAN DIEGO, CAL.

MULTIGRAPHING
STENOGRAPHY
TYPEWRITING
ADDRESSOGRAPHING

PRINTING
MAILING
ADDRESSING
DUPLICATING

DIRECT ADVERTISING



Specialties:

Letter Heads | Bills of Fare | Numbering

Padding | Filling in

Call on us for "Right Prices" "Quality" and "Service"

Phone, Main 989

E. H. Duffey & Co.

Ice Making and Refrigerating Machinery

LUBRICATING OILS
MACHINERY SUPPLIES
AMMONIA FITTINGS

338 Seventh Street — San Diego, Cal.

Automotive Sales Co.

San Diego County Distributors

ALLEN "4" Motor Cars

Vim Trucks ½, ¾, 1, 2 and 3 Ton Models

COMET "6" Motor Cars

Motor Cars that can't be beat,
A Truck Line complete
And Service that all motorists seek.

Sales, 301 W. Broadway
Tel. Main 3148

Service, 1351 First Street
Tel. Main 2005

Property Managers and Rent Collectors

LOUIS C. MASTEN
Real Estate and Insurance
TIMKEN BUILDING

1920
Classified Business Directory
OF
San Diego, Coronado, National City, and Outside Towns

Names appearing under headings marked thus * are only inserted when Specially Contracted for.

PUBLISHED BY
SAN DIEGO DIRECTORY CO., Inc.

Abattoirs and Stockyards
Hardy C S, North San Diego.

Abdominal Supporters
SAN DIEGO ARTIFICIAL LIMB CO. 1332, 1st. (See right side lines and page 4.)

Abstract and Title Companies
Southern Title Guaranty Co 940, 3d.
UNION TITLE COMPANY OF SAN DIEGO 1028, 2d. (See bottom edge and page 3.)

Academies
SAN DIEGO ARMY & NAVY ACADEMY, Pacific Beach. (See page 69)

Account Book Manufacturers
ROSS & GEORGE 860, 3d. (See page 23.)

Accountants
(See also Auditors.)
BRUCE J W 410 Central Mortgage Bldg 1015, 1st.
CODDINGTON GEO J 3712, 28th.
Garrick S H 826 National av, National City.
Irving R P 1025, 4th rm 214.
Murdock J C 1023, 2d rm 404.
PYPER A C 345-346 Spreckels Bldg. 121 Bway.
Reece S B 1154, 15th.
VREELANDS EVERTS & Co 726-727 First National Bank Bldg, 1007, 5th.

Acetylene Gas
Shell G R 1139 Market.

Adding Machines
Burroughs Adding Machine Co 1021 1st.
Phillips F W 320 E.

Addressing
STOLL'S MULTIGRAPH SHOP AND ADVERTISING BUREAU 210 Watts Bldg 520 E. (See left side lines and page 58.)

*Adjusters—Law and Collections
LEGAL ADJUSTMENT BUREAU, 729 Timken Bldg 861, 6th. (See Classified Collection Agencies.)

Adjustment Companies
CONNER ADJUSTMENT BUREAU, 612 Timken Bldg 861, 6th. See left top lines and page 29.)

Advertising Agencies
Krause Herman 1407 Market.
Kruckman Arnold 121 Bway rm 674
McCann H R Co The 121 Bway rm 552.
McCLINTOCK CO, Broadway se cor India. (See page 61.)
Martin Advertising Service 1027, 5th rm 3.
Pacific Railways Advertising Co, 235 Bway rm 507.
Place C A 861, 6th rm 825.
Shore T H & Staff, 861, 6th rm 302.
STOLL'S MULTIGRAPH SHOP AND ADVERTISING BUREAU, 210 Watts Bldg, 520 E. (See left side lines and page 58.)
Western Advertising Co Inc, 235 Bway, rm 502.
Wright Harry, 235 Bway rm 502.

THE
STEVNO CO.
=INC.=

STEVNO PRODUCTS

Brokers
Jobbers
Importers
Exporters
Manufacturers' Agents
Mfrs' Export Agts.
Confectioners' & Bakers' Supplies—Wholesale

OFFICE
1328 1ST
Phone, Main 270
SAN DIEGO, CAL.

AUTOMOTIVE REPAIR SHOP

BENJ. T. CULLEN
Proprietor

MAGNETO
CARBURETOR
ELECTRICAL

GENERAL REPAIR WORK

218 B ST.
PHONE
MAIN 1425

Live and Dressed Poultry—Rabbits
Fresh Yard Eggs

GRAY'S POULTRY HOUSE
521 and 910 Market St.
See Page 64

William Kettner
GENERAL INSURANCE
Tel., Main 2183 334-335 SPRECKELS BUILDING

HEATING
PLUMBING
W. C. MERRIT CO.
727-733 Seventh
Phone, Main 852

KLAUBER WANGENHEIM COMPANY
Wholesale
Groceries, Produce
Teas, Coffees
Cigars, Tobaccos
Candy, Crackers
Fountain Supplies
Beverages, Paper
Stationery, Notions
Hardware, Sundries
Men's Furnishings
4th & MARKET
San Diego Since 1869
BRANCHES
Los Angeles
El Centro

Agricultural Implements

CLIFF HARL S & SON, 729-733 4th
Lyons Implement Co, G se cor 4th.

Agricultural Machinery

FITCH & INDIANA TRACTORS, E E Roberts Agt for Imperial Valley 1152, 1st.

*Alteration Tailors

FEGER BROS, 243 West F. (See right side lines and Classified Tailors.)

*Aluminum Repairing

PIONEER AUTO RADIATOR SHOP, 132 B. (See Classified Automobile Radiators.)

Ambulance Service

EMERY AMBULANCE SERVICE, 1152, 1st.
ZADER'S AMBULANCE SERVICE 7832 Ivanhoe, **LA JOLLA.** (See page 15.)

Amusement Companies

Broadway Amusement Co 301 C.
DREAMLAND PAVILION 1324, 1st.
Hippodrome The, 1956 Abbott, Ocean Beach.

*Analytical Chemists

SKEATS E M & SON, 750, 8th. (See left side lines and page 4.)

Apartment Houses

Adair, 2927 4th.
Adella Court, 2011 Front.
Adeline, 1333 Union.
Alamo, 1218 15th.
Alamoso, 131-133 Orange av.
Albeck, 870 Orange av.
Aldrich, 1010, 16th.
Alexandria, 1609, 8th.
Alfonso, 1300 C.
Alpha, 902, 19th.
Alta Mar, 1105 Prospect, La Jolla.
Amelia, 901 10th.
Andersonian, 1846 I.
Antler, 2262-2268 Market.
Argonaut, 1045 E.
Ashforth, 420 Ash.
Aurora, 4538 Park blvd.
Balboa, 2820 Park av.
Balmoral, 2165, 2d.
Baltimore, 742 Market.
Bay Side, 3020 India.
Belden, 867 10th.
Best, 1240 C.
Bide-A-Wee, 340 W Grape.
Blake, 401 Spruce.
Bon Air, 1915 4th.
Boston, 1820 1st.
Bower, 2106 K.
BRAEMAR APARTMENTS, 1486 B.
Brighton, 5052 Brighton av, Ocean Beach.
Brink, J E, 2111 Abbott, Ocean Beach.
Broadway, 831-843 Bway.
Buckeye, 3920, 5th.
Buckner, 765, 10th.
Bungalow The, 2462 K.
Fuller The, 1331 4th.
Cabrillo, 2171 Logan av.
Caldwell, 1139 17th.
Carnegie, 950 9th.
Caroline, 2811 B.
Cosa Blanca, 242 W Fir.
Casa Vida, 1556 2d.
Cedar, 604 Cedar.
Cherokee, 3629 Front.
Clearman, 1020 C av, Coronado.
Clyde Hotel, 843 13th.
Colonial, 902 Prospect, La Jolla.
Colonial Inn, 1908 5th.
Commodore, 1541, 8th.
Concordia, 830 G.
Cordova, 1931 Market.
Cornelius, 630 W Washington.
Cornell, 105-117 Hawthorn.
CORONADO COURT, 1111 Orange av, Coronado.
Costa Vista, 1615 3d.
CRAGS THE, 4925 Del Mar av, Ocean Beach.
Craig, 1020 E.
Crest, 3872 5th.
Crippen, 1230 9th.
Curtiss, 525 Kalmia.
Custer, 1035 E.
Dacotah The, 1340 3d.
Dahlia The, 2611 Logan av.
De Luxe, 2230 Albatross.
Dorris, 700 C av, Coronado.
Dresden The, 3119 5th.
Dye Villa, 1550 10th.
Eastwood, 2044 Columbia.
Eberhardt, 1504 India.
El Cajon, El Cajon av, se cor Georgia.
El Centro, 166 16th.
El Comodo, 3821 5th.
El Dorado, 2229 2d.
El Dorado Annex, 2245 2d.
Elizabeth, 1645 Union.

THE PACIFIC MUTUAL LIFE INSURANCE COMPANY
Issues One Accident Policy Every Minute
ACT



NEAL & DEASY
NOW 625 E Street

Willard STORAGE BATTERY
1251-57 FOURTH ST.
J. Stanley LaSha IGNITION STATION
Willard STORAGE BATTERY
MAIN 693

Elkins, 1229 10th.
El Ocho, 515 Pennsylvania av.
Esmeralda, 830 12th.
Euclid, 2030 State.
Eureka, 561 10th.
Fairmount Apartments, 4143 University av, E S D.
Farr, 1031 University av.
Fern, 3264 4th.
Flatiron, 940 S 26th.
Florette, 134 W Hawthorn.
Frances, 935 Bway.
Franklin, 757, 11th.
Gaillard J J, 1014 Flora av, Coronado.
Georgia, 4117 Georgia.
Gibson, 3047 National av.
Giddings, 330-338 W Cedar.
Gilbert, 1226 9th, Coronado.
Glen, 721 17th.
Glenn, 1219 17th.
Glenwood, 3019 5th.
Glorietta, 912 S 26th.
Golden Hill, 2646 A.
Golden View, 24th sw cor E.
Goldfinch, 3970 Goldfinch.
Gordon Arms, 2408 2d.
Granada, 2065 Union.
Grand View, 1820 4th.
Greylock Hall, 2150 1st.
Griefe's, 763 2d av, Chula Vista.
Haleiwa The, 2172 Front.
Hamilton, 941 11th.
Harvey, 2017 1st.
Hawley, 425 University av.
Hazel, 1341 10th.
Hermann, 1419 University av.
Highland, 1133 27th.
Holcomb, 1065 University av.
Howard, 2054 State.
Idaline The, 237 Spruce.
Illinois, 505 W Grape.
Ineva, 2252 4th.
Iris, 2142 5th.
Ivanhoe, 1439 9th.
Ivy, 514 W Ivy.
Juniper, 210 Juniper and 2321 2d.
Kahle, 2543 B.
Kaidel, 907 12th.
Karisa, 4217 Park blvd.
Kearney, 2026 Kearney av.
Kearsage 526-528 Anderson pl.
Kelly, 1611 5th.
Kenyon and Annex, 1038-1042 F.
Kier Manor, 401 Olive.
Kilty, 907 A.
Kinney, 2230 Logan.
Kirkland, 2309 5th.
La Binda, 2185 Woolman av.
La Mar, 302 Thorn.
Langham Annex, 1219 1st.
La Vista, 2214 Bway.
Lawrence, 807 10th.
Lee, 840 B.
Leon, 1544 4th.
Lesem, 2451 1st.
Leslie, 2272 4th.
Lincoln, 1702 Lincoln av.
Lofling, 2260 Front.
Loomis, 4175 Normal.
Loraine, 1632 4th.
Lyons, 718 12th.
McClung, 741 12th.
McRae, 1534 Front.
Macdonald, 3962 Goldfinch.
Madison, 2035 Bway.
Maple, 2642 5th.
Mardela, 1373 C.
Marine View, 2100 1st.
Marshall, 1445 B.
May, 1629 8th.
Minnesota, 602 19th.
Mirasol, 2102 G.
Mission, es A av bet Ynez pl and 10th, Coronado.
Mission Cliff, 1811 Adams av.
Mission Hills, 825 W Washington.
Mission Lodge, 4889 Kansas.
Monroe, 950 14th.
Montana, 9th se cor F, Coronado.
Montclair, 1623 W Lewis.
Moson, 1119½ Orange av, Coronado
Murray, 856 9th.
New Lincoln, 846 11th.
NEW PALACE HOTEL, 480 Elm.
(See page 38.)
Newbury, 1440 1st.
Norris Custer, 1627 F.
Ogden J E 322 Landis, Chula Vista.
Ohio, 1010 15th.
Orange Court, Orange av ne cor 2d, Coronado.
Orcutt, 355 21st.
Oregon, 4017-23 Oregon.
Ormond, 203 21st.
Ottowa, 4559 Park blvd.
Palm, 506 Palm.
Palm Court, 2246, 4th.
Palomar, 536 Maple.
Park, 4627-33 Park blvd.
Park-Lawn, 3366 Park av.
Parfl View, 1555 8th.
Pickford, 1117 13th.
Pleasant View, 2241 4th.
Potter, 1344 7th.
Primrose, 106 West B.
Princess, 2130 1st.
Proctor, 2555 5th.
Rainier The, 230 W Cedar.
Rayburn, 1556 4th.


B. ROSCOE SCHRYOCK
TEACHER OF
VOICE
Director of S. D. Opera Co.
Prepares Singers for public work in
OPERA and ORATORIO
624 B St.
Phone, Main 366
SAN DIEGO

USED CARS
E. E. ROBERTS
SAN DIEGO
EL CENTRO
SEE PAGE 12

C. J. HENDRY CO. Ship Chandlers and Naval Stores
ENGINEERS' SUPPLIES
C ST., N. W. COR. INDIA
MAIN 1829



HOTEL CHURCHILL
AMERICAN AND EUROPEAN
NINTH AND C STREETS

MAIN 5880
GEORGE L. MAYNE, MGR.
ROOMS SINGLE OR EN SUITE
ABSOLUTELY FIREPROOF
EXCELLENT IN CUISINE and APPOINTMENTS

HOMELAND BUILDING CO.

DEALERS IN
Building Material and Mill Work
Paints
Oils
Tools
Accessories

22-32 E. 8TH
NATIONAL CITY, CAL.

Western Auto Ignition Co.

EVEREADY SERVICE STATION

REPAIRING
CHARGING
REWIRING

1144-1148
THIRD ST.

Apartments—Cont.

Redlands, 741 E.
Redwood The, 3105 5th.
Revere, 4605 Campus av.
Rigdon, 1609 W Lewis.
Robin, 574 15th.
Rockwood, 4270 Bayard, Pacific Beach.
Roosevelt, 906 11th.
Rome, 1336 Union.
Rudolph, 470 20th.
St Anthony, 1640 Bway.
St Paul Hotel, 605 13th.
St Regis, 3685 7th.
Salisbury, 121 Pennsylvania av.
San Ray, 5172 Brighton av, Ocean Beach.
Sarama, 1440 6th.
Scarsdale, 109 University av.
Sebastian Nat, 1119 28th.
Sheldon, 1109 Bway.
Sherman, 563 22d.
Sherwood Villa, 1344-1346 Front.
Sibert, 1247 Columbia.
Slater, 749 10th.
Smith, 4576 North av.
Snook, 535 National av, National City.
Solar, 504 Thorn.
Spokane, 937 University av.
Stadium, 1208 16th.
Staples, 2330 Union.
Sterling The, 1224 9th.
Sumner, 1140 B.
Sylvain, 1437 University av.
Tenth St Flats, 743 10th.
Thorbus, 1430 7th.
Turpin, 1665 9th.
Tyson, 341 F av, National City.
Vanderbilt, A av se cor 10th, Coronado.
Vanderbilt, 126 Date.
Victoria, 1069 10th.
Victoria, 910 E av, Coronado.
Vincent, 1445 Front.
Virginia, 532 University av.
Vista Grande, 2830 5th.
Vue De L'Eau, 532 W Grape.
Wahlburg, 1630 3d.
Wallace, 2845 National av.
Wallraven, 2048 3d.
Washington, 209 W Washington.
Wau Keeta, 1835 Monroe av.
Webb, 1236 11th.
Weerts, 4588 Park blvd.
Wigginton, 345 3d av, Chula Vista.
Wilber, 1311 Market.
Wilcox, 1605 E.
Willida, 1964 5th.
Wilshire, 2004 C.
Windsor, 1800 3d.
Winter, 1205 12th.
Woodlea, 1014 14th.
Yale, 650 11th.
Yellowstone, 4482 Georgia.

Apiarists

Allen Wm, Dulzura.
Bottroff M V, Santee.
Carpenter G A, Fallbrook.
Colahan F J, Poway.
Coones W R, Palm City.
Curtis G D, Foster.
Davis Walter, Alpine.
Donohoe A H, Dulzura.
Feeler D E, Otay.
Feeler F E, Julian.
Foss Chas, Alpine.
Frey John, Pala.
Groome S C, Descanso.
Kerr Jas, Ramona.
Kerz Anton, Foster.
Kitching J E, San Luis Rey.
Lipec Lepold, Dulzura.
Lopez Santa, Boulevard.
Lux Henry, Encinitas.
McLeran Benj, Dulzura.
Morris G L, Bonsall.
Peterman Ferdinand, Portrero.
Peters M G Mrs, Fallbrook.
Ritchie G R, Julian.
Sawday O H, Witch Creek.
Steward F L, Fallbrook.
Stoddard J B, Del Mar.
Strong Chas, Jamul.
Strong H S, Dulzura.
Weaver U S, Fallbrook.
Williams B A Miss, Santa Ysabel.
Wilsey Frank, Miramar.

Appraisers—Real Estate

ROGAN & COMPANY, Safety Deposit Floor San Diego Savings Bank, Watts Bldg 520 E. (See front edge and page 17.)

Arch Supports

SAN DIEGO ARTIFICIAL LIMB CO, 1332, 1st. (See right side lines and page 4.)

Architects

Alderson Ray 1131, 11th.
Allbright Harrison, Spring Valley.
Allen F P, 1007, 5th rm 713.
Decker C E 861, 6th rm 502.
Gay H L 432 F rm 556.
Gill L J 1025, 4th rm 221.
Hale Perley 121 Bway rm 572.

HOLSUM BREAD Southern California Baking Co.
125-171 FOURTEENTH ST.
Main 578—Home 1578 Factory, Home 2174

W. F. LUDINGTON CO.
234-235 SPRECKELS BLDG.
GENERAL INSURANCE AND SURETY BONDS
MARINE INSURANCE

RODNEY STOKES CO.
(Incorporated)
——SOLE AGENTS——
World Famous Eugene Dietzgen Company Supplies
MAPS City and County Maps Show Latest Revisions.
BLUE PRINTING
858 Third Street OUR SPECIALTY San Diego, Cal.

Hoffman E M 121 Bway rm 408.
Johnson W T 861, 6th rm 502.
Jones A J, La Mesa.
Kistner T C 1007, 5th rm 814.
Knight E E 1777 Neale.
Mead & Requa 614 B.
Quayle Bros & Cressey 121 Bway rm 601.
Vawter J T 1025, 4th rm 401.
WHEELER W H, 338 Spreckels Bldg 121 Bway.

Architectural Designers

Lohman T H, 920, 8th.
Architects and Engineers' Supplies
CARPENTER'S INC, 1036, 6th, (See right bottom lines and page 71.)
STOKES RODNEY CO 858, 3d. (See adv.)

Army Goods

Army Surplus Property Store 1168, 5th.

***Army and Navy Contractors**

KLAUBER WANGENHEIM CO, Market ne cor 4th. (See left side lines.)

Art Glass

San Diego Art Glass Works 845, 7th

Art Goods and Needle Work

Achard P E 1130, 5th.
ART NEEDLE WORK AND BABY SHOP, 1355, 5th.
Furlong T W 1227, 5th.
Robinson I E Mrs 4227 Park blvd.
Taylor H A Co, 1139, 6th and Hotel del Coronado, Coronado.

***Art Stores**

SMITH-HARDACKER CO 1250, 5th.
STANDARD PAINT & PAPER CO, 1151, 6th. (See Classified Paints, Oils and Glass.)

***Artificial Arms**

SAN DIEGO ARTIFICIAL LIMB CO, 1332, 1st. (See right side lines and page 4.)

***Artificial Feet**

SAN DIEGO ARTIFICIAL LIMB CO, 1332, 1st. (See right side lines and page 4.)

***Artificial Flowers**

QUENIG NOVELTY & DECORATING CO THE, 1163, 6th.

***Artificial Flowers and Favors—Hand-made**

QUENIG NOVELTY & DECORATING CO, 1163, 6th.

***Artificial Hands**

SAN DIEGO ARTIFICIAL LIMB CO, 1332, 1st. (See right side lines and page 4.)

Artificial Limb Furnishings

SAN DIEGO ARTIFICIAL LIMB CO, 1332, 1st. See right side lines and page 4.)

Artificial Limbs

SAN DIEGO ARTIFICIAL LIMB CO, 1332, 1st. See right side lines and page 4.)

Artists

Best H C, 3773, 5th
Bothell Elyzabeth Mrs, 3775, 31st.
Carpenter Dudley, 7906½ Girard, La Jolla.
Champ A F Mrs, 1359, 5th.
Crandall E M Mrs, 4081 Ohio.
Farnham A M, 3231, 4th.
Fries C A, 2876 F.
Hawkins F L Mrs, 3942 Florida.

ROOFS
APPLIED
REPAIRED
PAINTED
=
Benton Roof Co.
250 Fifth St.
Main 4574
—
CONTRACTORS
Wholesale Jobbers
—
ROOFING
SOLD IN ROLLS

MAIN 939
WHITE'S
WALL PAPER AND PAINT STORE
—
707 SIXTH ST.

W.E.KIER CONSTRUCTION CO.
813 First National Bank Building
GENERAL CONTRACTORS
San Diego, California
Telephone, Main 2427

CONNER ADJUSTMENT BUREAU
G. E. CONNER
MANAGER
PHONE MAIN 2683
"WE GET THE MONEY"
612 TIMKEN BLDG.

PHONE MAIN2216
RILEY REALTY CO.
ROOM 216 TIMKEN BUILDING
SAN DIEGO, CALIFORNIA

THE Engineering Service Company
RENDERS "SERVICE THAT INSURES PERMANENCE" THEREFORE WILL Save You Money By Insuring the Lowest ULTIMATE COST
Consultation, Design, Supervision, Plans, Estimates, Surveys, Maps, etc.
If It's ENGINEERING We Do It
SUITE 1316 WASHINGTON BLDG. LOS ANGELES PHONE 60463

Artists—Cont.

Hunter A S Miss, 1516, 1st.
Legion Decorators, 1371, 5th.
Parker N E Miss, 330 W Date.
Peck Christa, 2225 Adams.
Pierce W H C, 118 Brookes av.
Powell Fannie Mrs, 1363, 5th.
Ragland A V Mrs, 2261 Logan av.
Robinson Edith Miss, 2430 Lincoln
Rogers Rebecca, 109 University av.
Thompson G H, 7858 Girard, La Jolla.
Truax S E Miss, 3620 Fairmount av, E S D.
Valentien A R, 3903 Georgia.

***Artists Commercial**

SUNSET ENGRAVING CO, 9th fl Timken Bldg 861, 6th. (See left side lines.)

Artists Material

CARPENTER'S INC, 1036, 6th. (See right bottom lines and page 71.)
STANDARD PAINT & PAPER CO, 1151, 6th. (See Classified Paints, Oils and Glass.)

Assayers

Pacific Ore Testing & Development Co, 752 State.
SKEATS E M & SON, 750, 8th. (See left side lines and page 4.)

Attorneys-at-Law

Amos A A, 948, 3d rm 304.
Anderson R E, 1007, 5th rm 909.
Andrews F B, 1007, 5th rm 307.
Andrews W R, 344 Federal Bldg.
Bagby R L, 948, 3d rm 505.
Baxter W L, 1025, 4th rm 316.
Bell D D, 325 Bway rm 416.
Binnard Morris, 1007, 5th rm 911.
Bischoff & Thompson 520 E rm 806-807.
Blood F G 964, 5th rm 507.
Bowlby J H 1007, 5th rm 706.
BOWMAN A B, 311 Union Bldg 235 Bway. (See left bottom lines and classified Patent Attorneys.)
Brant Allan 1025, 4th rm 211.
Brennan J J 1023, 2d rm 306.
Brown D W, Ramona.
Burch C E 432 E rm 5.
Butler Chas E 1007, 5th rm 524.
Callen J S 919, 4th rm 19.
Campbell J S, 964, 5th rm 300.
CARY WM P, 518 Union Bldg 235 Bway
Casebeer A J, 235 Bway rm 408.
Chamberlin M A, 1027, 5th rm 4.
CHAMBERS CLAUDE L, 508-509 U S Natl Bank Bldg 1023, 2d.
Conklin & Walters, 1007, 5th rm 520.
Connell Stephen, 235 Bway rm 303.
Crouch C C, 1025, 4th rm 314.
Dadmun L E, 1015, 1st rm 308.
Daney Eugene, 1007, 5th rm 1011.
Daney Eugene jr, 1007, 5th rm 1011
DAVIN ED L, 309 Spreckels Bldg 121 Bway.
Davis W J, 1007, 5th rm 1111.
Davis & Clark, 1007, 5th rm 412.
DeLong C B, 525 C rm 502.
DeVoe H M Miss, 1007, 5th rm 915.
Dodson F W, 235 Bway rm 410.
Ellis C B Mrs, 1007, 5th rm 1008.
Ellis H N, 1007, 5th rm 1008.
Esrey D R, 235 Bway rm 416.
Evans W H, 1025 4th rm 316.
Fleming M H, 1007, 5th rm 706.
Francis Wirt, 121 Bway rm 614.
Freese Herman, 1015, 1st rm 601.
French A T, 1023, 2d rm 404.
Garcia L J, 1015, 1st rm 610.
Gardiner H C, 235 Bway rm 415.
Garfield Wade, 1025, 4th rm 427.
Gazlay F A, 520 E rm 506.
George Jesse, 1015, 1st rm 613.
Ginder W E, 861, 6th rm 726.
Glidden D F, 1025, 4th rm 211.
Gordon M M, 861, 6th rm 729.
GRANT F F, 510 Central Mortgage Bldg 1015, 1st.
Gray Gordon, 235 Bway rm 416.
Haines & Haines, 861, 6th rm 828.
HAMILTON & LINDLEY, 420-421 Union Bldg 235 Bway.
Hammack M S, 1015, 1st rm 402.
Harris R M, 964, 5th rm 300.
Hatton Chas, 4185 University av.
Hendee & Rodabaugh 1015, 1st rm 504.
Henning E J, 1007, 5th rm 622.
Hertel E J, 948, 3d rm 505.
Heskett & Sample 1007, 5th rm 1021
Hizar J C, 1007, 5th rm 822, and Lemon Grove.
Hoff G F, 235 Bway rm 404.
Jenney R E, 121 Bway rm 614.
Johnson C A, 520 E rm 508.
Johnson E L, 1025, 4th rm 217.
Johnson Rosa Lee, 235 Bway rm 420
Johnston John, Oceanside
Kelly E J, 1007, 5th rm 917.
Kelly Herbt, 948, 3d rm 516.
Kempley C C, 1015, 1st rm 313.
Kendall E I, 235 Bway rm 529.

INSURANCE BONDS
NELSON L. COLEMAN
MORTGAGE LOANS
410 B STREET
TEL. MAIN 999

Frank A. Salmons
"The Insurance and Bond Man"
Southern Title Bldg. ON THE PLAZA
Phone Main 244
Writes All Forms of
Insurance

Kew Michl, 524 F rm 3.
Kew R M, 235 Bway rm 303.
Kipp Sylvester, 121 Bway rm 532.
Kirby L R, 432 C rm 16.
Knobel Abraham, El Cajon.
LACEY R SHERMAN, 306 Union Bldg 235 Bway.
Lamme E H, 235 Bway rm 529.
La Motte J D, 235 Bway rm 416.
Lannon E T, 948, 3d rm 505.
LAWYERS INSTITUTE OF SAN DIEGO, 803 Watts Bldg 520 E.
LIBBY WARREN E, 518 Union Bldg 235 Bway.
LIGGETT & LIGGETT, 716 Central Mortgage Bldg 1015, 1st.
Luce, Sloane & Lee, 520 E rm 803.
McCorkle J H, 235 Bway rm 408.
McCoy C B, 1015, 1st rm 313.
McVay N B, 1015, 1st rm 604.
Malette G A, 1025, 4th rm 314.
Mark O E, 1015, 1st rm 516.
Martin N J, 1007, 5th rm 1017.
Mather H V, 1007, 5th rm 524.
Miller E H, 724 E.
Mirow W G, 1007, 5th rm 1019.
Moore J H, 1025, 4th rm 214.
MORGANSTERN & DORN, 509-512 Union Bldg 235 Bway.
MORRISON WM L, 1002 First Natl Bank Bldg 1007, 5th.
Mossholder W J, 432 E rm 1-4.
Mott J W, 1007, 5th rm 513.
MOUSER A C, 822-823 First Natl Bank Bldg 1007, 5th.
MUNKELT GLEN H, 506 Watts Bldg 520 E.
Novotny C J, 1015, 1st, rms 413-415
O'Farrell Fred, 948, 3d rm 512.
O'KEEFE JAMES E, 411 Southern Title Bldg, 948, 3d and La Mesa.
O'Neal S D, 919, 4th rm 17.
Parker E M, 1015, 1st rm 402.
Pease C C, 520 E rm 506.
Peterson E W, 235 Bway rm 415.
Pfanstiel J G, 1023, 2d rm 303.
Praul W W, 861, 6th rm 823.
Preston C S, 1015, 1st rm 613.
Puterbaugh J W, 1007, 5th rm 526.
RICHARDSON F L, 909-910 First National Bank Bldg 1007, 5th.
Richardson H V, 861, 6th rm 820.
Riley L S, 525 C rm 502.
Roark A T, 1007, 5th rm 513.
Robbins M W, 432 F rm 438.
Robinson T M, 828 National av, National City.
Rogers A E, 964, 5th rm 528.
Rorick David jr, Oceanside.
ROSENTHAL ABRAM 609 Southern Title Bldg 948, 3d.
Rummage J W, 1007, 5th rm 807.
Sanders Hugh A, City Hall 4th floor.
Scheld H W, 1007, 5th rm 525.
Schneider R E, 615, 8th.
Schoonover & Winnek, 1007, 5th rm 1107.
Shell C M, 948, 3rd rm 409.
Sherman A L, 1025, 4th rm 217.
SHREVE & SHREVE, 405 to 407 Owl Drug Co Bldg 1025, 4th.
Smith L H, 1023, 2d rm 303.
Sprigg Patterson, 948, 3d rm 512.
Springer R C, 1007, 5th rm 1121.
Staley W S, 1025, 4th rm 327.
Stevens Theron, 1023, 2d rm 302.
Stickney J K, 1007, 5th rm 808.
Stone G H, 948, 3d rm 304.
Sumner C E, 948, 3d rm 505.
Sweet, Stearns & Forward, 235 Bway rm 303.
Thacher P S, 1107, 5th rm 1121 and El Cajon.
THOMAS EDWD L, 512-513 Watts Bldg 520 E.
Thompson Adam, 1007, 5th rm 504.
Thompson Renwick 1007 5th rm 504
Thorp M R, 1015, 1st rm 513.
Titus & Macomber, 235 Bway rm 308
Tompkins W M, 1023, 2d rm 506.
Torrance E S, 235 Bway rm 405.
Torrance E Swift, 235 Bway rm 405.
Treadwell A W, 1023, 2d rm 506.
Tucker J Z, 121 Bway rm 249.
Turrentine L N, Escondido.
TWOMBLEY R F, 406 Owl Drug Co Bldg 1025, 4th.
Uribe J B, 520 E rm 406.
Van Winkle C H, 948, 3d rm 411.
Wadham J E, 121 Bway rm 648.
WARD, WARD & WARD, 510-516 Granger Bldg 964, 5th.
WEBBER L D, 1002 First Natl Bank Bldg 1007, 5th.
Weinberger Jacob, 1007, 5th rm 513
Whitacre P A, 1023, 2d rm 303.
Wilde W C, 1015, 1st rm 516.
Wissburg A L, 948, 3d rm 411.
WRIGHT LEONARD, 648 Spreckels Bldg 121 Bway.
Wright & McKee, 948, 3d rm 609.
Wylie W H, 1007, 5th rm 622.

Auctioneers

Muther J C, 744 Market.
Snelling W E, 922, 7th.

WM. KONRAD HARDWARE CO.
BUILDERS HARDWARE
GLASS
PAINTS
CROCKERY
HAY & GRAIN
SEEDS
FUEL
FEED
4177 UNIVERSITY AVE.
East San Diego
HILLCREST 2584

CHALMERS "6"
HUPMOBILE "4"
Salesroom--
102 C ST.
MAIN 1600
Garage--
1356 FIRST
MAIN 187
W. B. Conniry
Distributor
San Diego County

PIANOS
VICTROLAS
SOUTHERN CALIFORNIA MUSIC COMPANY
630 C STREET
SAXOPHONES
SHEET MUSIC

SAN DIEGO FARM & MORTGAGE COMPANY

617 E Street
Timken Building
PHONES:
MAIN 34 - MAIN 1841

FARM LANDS
INSURANCE
LOANS
POINT LOMA REALTY



J. L. STURZ

TAILOR
FOR
MEN AND
WOMEN

The services of our Alteration Department may save buying an expensive suit

510 B ST.
Near Strand Theatre

Auditors

CODDINGTON GEO J, 3712, 28th.
PYPER A C, 345-346 Spreckels Bldg 121 Bway.
VREELANDS EVERTS & CO, 726-727 First National Bank Bldg, 1007, 5th.

Automobile Accessories

Auto Shop The, 730 B.
AUTO TIRE CO, 5th and A, (See left side lines.)
AUTOMOTIVE SALES CO, 301 W Bway. (See Insert at Beginning of Classified.)
BLOSSER & BIRDSALL, 1224, 4th. (See page 7.)
CARLSON & SIMPSON, Union at C St. (See right side lines and page 7.)
Carpenter J E & Co 1118, 3d.
Chanroux Eugene, Oceanside.
CHITWOOD O K, 1130-1140 Columbia. (See page 8.)
COYNE P M, 804 Market. (See adv)
FORD BARNES CO, 1055, 2d. (See right bottom lines and page 8.)
G L W Spring Oiler Co, 311 Savoy Theatre Bldg.
Gavin-Williams Co, 1300, 5th.
GENERAL MOTOR REPAIR SHOP (John E Eide) 1419 India. (See page 5.)
GOODYEAR SERVICE STATION, 11th se cor Market.
Henrich & Knapp, 3d ne cor B.
Higgins J C, 804 Market.
HIGHWAY GARAGE, Oceanside. (See adv at Beginning of Oceanside Section.)
International Rubber Sales Co, ws 3d av, 1 s of Center, Chula Vista.
LA SHA J STANLEY, 1251 to 1257 4th. (See right top lines.)
LAURSEN JAMES P, 11th se cor Market. (See left bottom lines classified Automobiles and page 9)
McGiff T C, 130 G.
McINTYRE JOHN B, 744, 7th. (See page 10.)
Miller Auto Supply Co, 546 Market.
NATIONAL GARAGE & MACHINE SHOP, 11th cor National av, National City. (See page 11.)
NEW YORK GARAGE, 630, 10th. (See page 11.)
OLSON BROTHERS, 942 Columbia. (See left side lines and page 11.)
ORNDORFF BROS MOTOR CO, 932 8th. (See page 12.)
PICKFORD-BARKER TIRE CO, 1202, 3d. (See page 12.)
PIONEER GARAGE, 1027 Orange av, Coronado. (See adv Coronado section.)
SAN DIEGO BATTERY & IGNITION CO (Mission Garage) 1058 Columbia through to India. (See page 13.)
Second Street Garage 1318, 2d.
Silver I G, 902 National av, National City.
Smiths Motor Supply House 144 C.
SOUTHERN CALIFORNIA TIRE WORKS, 2d cor B. (See page 13)
Spreckels-Camp-Shadbolt Co, 121 Bway rm 530.
Stewart Products Service Station, 215 B.
U S SALES CO, P M Coyne Distributor 804 Market.
WALKER RALPH, Escondido. (See adv Escondido section.)
WARING GEO E, Escondido. (See adv Escondido section.)

P. M. COYNE

A Home Industries Advocate

DISTRIBUTOR

U. S. SALES COMPANY

WHOLESALE AUTO ACCESSORIES AND SUPPLIES

804 MARKET ST. PHONE, MAIN 3187

THE AGNEW SANITARIUM AND HOSPITAL FIFTH AND BEECH

Fully equipped to handle all cases requiring medical attention, particularly surgical, obstetrical and children. General nursing care by graduate nurses.


POULTRY, BEES, GARDEN SUPPLIES
LIVE and DRESSED POULTRY
643-649 G ST.
COR. SEVENTH
STILES POULTRY SUPPLY CO.

WESTERN AUTO IGNITION CO, 1144-1148, 3d. (See left side lines and page 6.)
WESTERN AUTO SUPPLY CO INC, 5th sw cor Ash. (See page 14.)
WESTERN TIRE AND RUBBER WORKS, 1140, 3d. (See page 14)
YANKEE BATTERY MFG CO, 1968 1970 India. (See page 22.)
Young, Lambert & Wildman, 868 Front.
YOUNG & CHAMBERLAIN, 1130 Front. (See left bottom lines and page 15.)
ZADER'S GARAGE, 7832 Ivanhoe, **LA JOLLA.** (See page 15.)

***Automobile Accessories—Wholesale**

COYNE P M, 804 Market. (See classified Automobile Accessories)
MOTOR HARDWARE & EQUIPMENT CO, 1328-1336, 5th. (See classified Hardware.)
U S SALES CO, P M Coyne Dibtributor 804 Market.

Automobile Battery Ignition and Carburetor Service

AUTO ELECTRIC SHOP, N Lime, Escondido. (See adv Escondido sec.)
CARLSON & SIMPSON, Union at C St. (See right side lines and page 7.)
ESCONDIDO GARAGE, Escondido. (See adv Escondido sec.)
General Ignition & Battery Co, 148 C
GENERAL MOTOR REPAIR SHOP, (John E Eide) 1419 India. (See page 5.)
GUARANTEE GARAGE, Hall & Patterson, opp Post Office, Escondido. (See adv Escondido sec.)
NEWQUIST IGNITION & BATTERY WORKS, 1360, 5th. (See page 11)
ORNDORFF BROS MOTOR CO, 932 8th. (See page 12.)
SAN DIEGO BATTERY & IGNITION CO (Mission Garage) 1058 Columbia through to India. (See page 13.)
WESTERN AUTO IGNITION CO, 1144-1148, 3d. (See left side lines and page 6.)
WILLIAMS BROS, 1156-1160, 2d. (See Classified Batteries.)
ZADER'S GARAGE, 7832 Ivanhoe, **LA JOLLA.** (See page 15.)

Automobile Body Manufacturers

ALPY & KOLBECK, 635, 2d. (See left side lines.)
Bottroff & Kolbak, 10th sw cor J.
Caldwell J V, 1458 F.
SAN DIEGO AUTO & CARRIAGE CO, 452, 8th bet I and J Sts. (See page 12.)
Sanford Mfg Co, 1508 E.

Automobile Electricians

AUTO ELECTRIC SHOP, N Lime, Escondido. (See adv Escondido Sec.)
Auto Electrical Equipment Co, 839 8th.
CARLSON & SIMPSON, Union at C St. (See right side lines and page 7.)
ESCONDIDO GARAGE, Escondido. (See adv Escondido Sec.)
GENERAL MOTOR REPAIR SHOP (John E Eide) 1419 India, (See page 5.)
GUARANTEE GARAGE, Hall & Patterson, opp Post Office, Escondido. (See adv Escondido Sec.)
McINTYRE JOHN B, 744, 7th. (See page 10.)
WESTERN AUTO IGNITION CO, 1144-1148, 3d. (See left side lines and page 6.)
ZADER'S GARAGE, 7832 Ivanhoe, **LA JOLLA.** (See page 15.)

***Automobile Express**

ONLY WAY SPECIAL DELIVERY THE, 950 India. (See page 15.)
TIJUANA EXPRESS, 411 J.(See page 33.)

Automobile Freight Forwarders

(See Freight Forwarders.)

***Automobile Garages**

CONNIRY W B, 1356, 1st. (See rigth side lines and page 8.)
OLSON BROTHERS, 942 Columbia. (See left side lines and page 11.)
ORNDORFF BROS MOTOR CO, 932 8th. (See page 12.)

***Automobile Generators**

LA SHA J STANLEY, 1251-1257 4th. (See right top lines.)
YOUNG & CHAMBERLAIN, 1130 Front. (See left bottom lines and page 15.)

LEGS
ARMS
CRUTCHES
ARCHES
ELASTIC
BELTS
STOCKINGS
APPLIANCES
DEFORMITY APPARATUS



REPAIRING AT REASONABLE CHARGES
SAN DIEGO ARTIFICIAL LIMB CO.
1332 FIRST ST.
PHONE, MAIN 1677

STEWART & CASS
INSURANCE—BONDS—REAL ESTATE
228 B Street
Phone, Main 1515

WASHING MACHINES
SEWING MACHINES
VACUUM CLEANERS
HEATING APPLIANCES
PORTABLE LAMPS
955 SIXTH STREET

Hartwell
ELECTRIC COMPANY

ELECTRICAL CONTRACTORS
LIGHTING FIXTURES
MOTORS, MOTOR REAIRING
MAZDA LAMPS
TELEPHONE, MAIN 318

***Automobile Inner Tubes**

GRAFINITE TUBES, Manufactured by The Spreckels "Savage" Tire Co, Main and Sicard. (See bottom lines and page 5.)

***Automobile Insurance**

SAN DIEGO FARM & MORTGAGE CO, 617 E. (See left top lines.)
WAKELING THOS A (Special Rates), 233 Spreckels Bldg 121 Bway. (See classified Ins Co's Fire.)

Automobile Laundries

GENERAL MOTOR REPAIR SHOP, (John E Eide) 1419 India. (See page 5.)
San Diego Auto Laundry Co, 1345 1st

***Automobile Lists**

STOLL'S MULTIGRAPH SHOP AND ADVERTISING BUREAU, 210 Watts Bldg, 520 E.(See left side lines and page 58.)

Automobile Livery

Coombs J W, 1420, 4th av, National City.
Emery Auto Service, 1152, 1st.
LaClair Bros, 619 Bway.
Woods & Moynahan, 920, 1st.

Automobile Painters

Arellano Max, 342, 5th.
Baker Mack, 1401 E.
Bowman L F, 2244 Imperial av.
BOWMAN & STARR, 1520 E.
Bye R T, 172, 9th.
Crawford Harvey, 627 W Market.
Dell R E, 619-621, 7th.
Geier W M & Son, 127 W Market.
Kidd & Krone, 925 J.
Laing O S, 930 Market.
Lewis D E, 1871, 5th.
Prugh & Niemeyer, 1705 C.
Taylor W S, 1241 University av.

Automobile Parts

AUTO EXHIBIT & WRECKING CO, Cor 13th and F.(See back cover and page 7.)
OLSON BROTHERS, 942 Columbia. (See left side lines and page 11.)

Automobile Polish

Ace Production Co 121 Bway rm 325.
Marvel O Auto Refinisher Co, 329 West E.

***Automobile Radiators**

GENERAL MOTOR REPAIR SHOP (John E Eide) 1419 India. (See page 5.)
PETERSON BROS, 843-853, 1st.
PIONEER AUTO RADIATOR SHOP, 132 B.(See adv.)

Automobile Repairing

ALPY & KOLBECK, 635, 2d. (See left side lines.)
AUTOMOTIVE REPAIR SHOP, (Benj T Cullen) 218 B. (See right side lines and page 7.)
Automotive Sales Co, 1351, 1st.
Baker John, Escondido.
Blodgett & Ramsey, 829 University
Brown Val, 1140, 2d.
BUICK & MARMON MOTOR CARS, O K Chitwood, 1130-1140 Columbia. (See page 8.)
CAMPBELL MACHINE CO, ft of 8th. (See Classified Automobiles)

Johnson-Saum Company
FUNERAL DIRECTORS
LADY ASSISTANT
N. W. Cor. Fourth & Ash
TELEPHONES SUNSET, MAIN 158 HOME 1158

NAT McDOWELL
Real Estate
No matter what you want, see us
Residences
Business Property
Ranches
Insurance
912 3rd St.
MAIN 4348

Phone, Main 254 A. Neumann

Pioneer Auto Radiator Shop
LAMPS AND FENDERS REPAIRED
WELDING AND BRAZING
ALL KINDS OF ALUMINUM REPAIRING
We Fix Anything but a Broken Heart
132 B St., Bet. First and Second
Hotel Harvard Building San Diego, Cal.

SERVICE BRANCH
936
SECOND STREET
NEAR BROADWAY
SAN DIEGO

SAVAGE TIRES

HAVE YOU SEEN THE SAVAGE SERVICE CREED?

CENTRAL GARAGE, MORELAND TRUCK AUTHORIZED SERVICE STATION, 1041 Columbia. See page 9.)
CENTRAL GARAGE, N Lime, Escondido. (See adv Escondido sec.)
CHITWOOD O K, 1130-1140 Columbia. (See page 8.)
CONNIRY W B, 1356, 1st. (See right side lines and page 8.)
de Lannoy P A, 1160, 1st.
Dupont Herbt, 637, 7th.
Edwards Wm, 1059, 9th.
Elite Garage, F sw cor 7th.
ESCONDIDO GARAGE, Escondido. (See adv Escondido Sec.)
Fenton M L, 4162 University av,
Front & A St Garage, 1271 Front.
GENERAL MOTOR REPAIR SHOP (John E Eide) 1419 India. (See page 5.)
GUARANTEE GARAGE, Hall & Patterson, opp Post Office, Escondido. (See adv Escondido Sec.)
Hafeli Paul, 110 West E.
HIGHWAY GARAGE, Oceanside. (See adv at Beginning of Oceanside Section.)
Hill & Stokes, 1715 C.
HOFFMAN'S MACHINE SHOP, 1558 India. (See right bottom lines, classified Machine Shops and Adv.)
Hosman J O, 472, 10th.
Kirkham F E, Escondido.
Lamb & Hinckley, 1735 C.
Lane L A, 324 West E.
LASH ELMER A 218 B. (See right side lines and page 9.)
LINCOLN GARAGE, 13th and E. (See page 14.)
McBRIDE ARTHUR MACHINE SHOP, 402 West F.
McINTYRE JOHN B, 744, 7th. (See page 10.)
Mack G B, 1318, 2d.
MOYNAHAN JOHN, 1125, 1st. (See left side lines and page 10.)
NATIONAL GARAGE & MACHINE SHOP, 11th cor National av, National City. (See page 11.)
OLSON BROTHERS, 942 Columbia. (See left side lines and page 11.)
ORNDORFF BROS MOTOR CO, 932 8th. (See page 12.)
Pfanstiel B F, 4056 Alabama.
Picketts Jas, 1433 Market.
PIONEER GARAGE, 1027 Orange av, Coronado. (See adv Coronado Section.)
Rutherford C H, 1128, 1st.
SAN DIEGO AUTO & CARRIAGE CO, 452, 8th, bet I and J sts. (See page 12.)
SAN DIEGO BATTERY & IGNITION CO, (Mission Garage) 1058 Columbia through to India. (See page 13.)
Thill Andw, 1201 B.
Tucker & Monson, 1152, 1st.

FRYE & SMITH
PRINTERS
San Diego, Calif.

4% ON SAVINGS DEPOSITS
$1.00 OPENS AN ACCOUNT
SOUTHERN TRUST & COMMERCE BANK
U.S. GRANT HOTEL BUILDING

1558 INDIA Phone: Main 1785

HOFFMAN'S MACHINE SHOP

Why not have your auto repair work done in a shop that is equipped for it?

Come and look my place over for yourself.

PROCESS PATENTED BY THE SPRECKELS "SAVAGE" TIRE COMPANY SAN DIEGO, CALIF.
GRAFINITE TUBES
THE ONLY INNER TUBE GUARANTEED NOT TO STICK TO THE CASING

Greenwood Cemetery and Crematory

PHONE. MAIN 477 **40TH AND IMPERIAL AVE.**

WHY WORRY?



Drawing $50 per week

HERBERT N. **NEALE**

General Insurance

Accident and Health
Automobile
Burglary
Fire
Compensation
Liability
Plate Glass
Fidelity Bonds
Surety Bonds

GEN. AGT.
OCEAN
ACCIDENT AND GUARANTEE CORP. LTD.
of London

All Casualty Losses Adjusted by This Office

443 SPRECKELS BLDG.

WHY WORRY?



Drawing $50 per week

EUGENE TWEED

EXPERT WORKMANSHIP

Studebaker, White and Chevrolet

SERVICE STATION

ESTIMATES ON ALL WORK

1532 E Street Tel., Main 1411

Automobile Repairing—Cont.

TWEED EUGENE, 1532 E. (See Adv.)
TYE FRED, 903 University av.
Williams T A, 1051, 11th.
Winter & Hill, 3000 University av.
ZADER'S GARAGE, 7832 Ivanhoe, **LA JOLLA.** (See page 15.)

***Automobile Seat Cushions and Covers**

KIZER CHAS E, Market ne cor 6th. (See page 8.)

Automobile Service Stations

BLANC O R, Julian. (See adv Julian sec.)
CONNIRY W B, 1356, 1st. (See right side lines and page 8.)
GOODYEAR SERVICE STATION, (James P Laursen) 11th se cor Market. (See left bottom lines Classified Automobiles and page 9.)
LAURSEN JAMES P, 11th se cor Market. (See left bottom lines, Classified Automobiles and page 9.)

***Automobile Spring Manufacturers**

SAN DIEGO AUTO & CARRIAGE CO, 452, 8th bet I and J Sts. (See page 12.)

***Automobile Springs**

ALPHY & KOLBECK, 635, 2d. (See left side lines.)

***Automobile Storage**

GENERAL MOTOR REPAIR SHOP (John E Eide) 1419 India. (See page 5.)
NEW YORK GARAGE, 630, 10th. (See page 11.)

Automobile Sundries and Supplies

AUTO TIRE CO, 5th and A. (See left side lines.)
CHITWOOD O K, 1130-1140 Columbia. (See page 8.)
COYNE P M, 804 Market. (See classified Automobile Accessories)
ESCONDIDO GARAGE, Escondido. (See adv Escondido Sec.)
FORD BARNES CO, 1055, 2d. (See right bottom lines and page 8.)
GENERAL MOTOR REPAIR SHOP, (John Eide 1410 India). (See page 5.)
GOODYEAR SERVICE STATION, 11th se cor Market.
Grable H D, 1198, 6th.
GUARANTEE GARAGE (Hall & Patterson) opp Post Office, Escondido. (See adv Escondido Sec.)
HOMELAND BUILDING CO, 22-32 E 8th, National City. (See left side lines and adv at Beginning of National City Section.)
LAURSEN JAMES P, 11th se cor Market. (See left bottom lines, classified Automobiles and page 9)
McIntyre F W, 4168 University av,
McINTYRE JOHN B, 744, 7th (See page 10.)
Maryland Auto Supply Co, 650 E.
Miller Auto Supply Co, 546 Market.
OLSON BROTHERS, 942 Columbia (See left side lines and page 11.)
Orndorff Bros Motor Co, 932, 8th.
Plattner & Shaffer, 650 F.
Stensrud C O & Son, 5178 University av, E S D.
U S SALES CO, P M Coyne Distributor 804 Market.
WARING GEO E, Escondido. (See adv Escondido section.)

GOODYEAR FABRIC CORD AND SOLID TIRES

J. P. LAURSEN
GIVENS BEADLESS TIRES
11TH AND MARKET STS. MAIN 853

LEE TIRES SMILE AT MILES

A. V. JEDLICK LADIES' TAILORS
"The House of Individuality" 1131 SIXTH ST.

WESTERN AUTO SUPPLY CO INC, 5th sw cor Ash. (See page 14.)
Western Metal Supply Co, 7th ne cor L.
ZADER'S GARAGE, 7832 Ivanhoe, **LA JOLLA.** (See page 15.)

***Automobile Tire Accessories**

KRAUSE & ROULT, 3d sw cor B. (See page 9.)
WESTERN TIRE SALES CO, 1140 3d. (See page 14.)

Automobile Tire Repairing

WALKER RALPH C, Escondido. (See adv Escondido section.)
WARING GEO E, Escondido. (See adv Escondido section.)

***Automobile Tire Retreading**

AUTO TIRE CO, 5th and A. (See left side lines.)
BLOSSER & BIRDSALL, 1224, 4th. (See page 7.)
GOODYEAR SERVICE STATION, 11th se cor Market.
LAURSEN JAMES P, 11th se cor Market. (See left bottom lines, classified Automobiles, and page 9.)
WESTERN TIRE AND RUBBER WORKS, 1140, 3d. (See page 14.)

***Automobile Tire Vulcanizing**

AUTO TIRE CO, 5th and A. (See left side lines.)
BLOSSER & BIRDSALL, 1224, 4th. (See page 7.)
WESTERN TIRE & RUBBER WORKS, 1140, 3d. (See page 14.)

Automobile Tires

AUTO TIRE CO, 5th and A. (See left side lines.)
Automobile Tire Co of San Diego, 140 B.
AUTOMOTIVE SALES CO, 301 W Bway. (See insert at beginning of classified.)
Bittaker H F, 1256, 4th.
BLOSSER & BIRDSALL, 1224, 4th. (See page 7.)
CHITWOOD O K, 1130-1140 Columbia. (See page 8.)
ESCONDIDO GARAGE, Escondido. (See adv Escondido sec.)
FEDERAL TIRES (New York Garage), 630, 10th. (See page 11.)
Fisk Rubber Co The, 202 B.
FORD BARNES CO, 1055, 2d. (See right bottom lines and page 8.)
GENERAL MOTOR REPAIR SHOP (John E Eide) 1419 India. (See page 5.)
Goodrich B F Rubber Co, 229 B.
Goodwin R J, Oceanside.
Goodyear Tire & Rubber Co of Cal., 1220, 3d.
GOODYEAR TIRES, ALL KINDS, James P Laursen Dealer, 11th se cor Market. (See left bottom lines, classified Automobiles and page 9.)
GUARANTEE GARAGE (Hall & Patterson) opp Post Office, Escondido. (See adv Escondido sec)
HARTFORD, RACINE AND MASON TIRES, Krause & Roult, 3d sw cor B.)
HIGHWAY GARAGE, Oceanside. (See adv at beginning of Oceanside section.)
HOOD TIRES, Ford Barnes Co, Distributor for San Diego County 1055, 2d.
Huisveld W & Sons Inc, 1169, 6th.
International Sales Co, 110 C.
KRAUSE & ROULT, 3d sw cor B. (See page 9.)
Kroutwick Tire Co, 1775, 5th.
LAURSEN JAMES P, 11th se cor Market. (See left bottom lines, classified Automobiles, and page 9.)
LEE TIRES, James P Laursen Dealer, 11th se cor Market.
McINTYRE JOHN B, 744, 7th. See page 10.)
MICHELIN TIRES AND TUBES, Auto Tire Co Agents, 5th and A.
Miller Auto Supply Co 546 Market.
MILLER TIRE SALES CO THE, 1169, 4th.
MISSION AUTO EXCHANGE (Planet Sub-Tires), 1066, 1st. (See page 10.)
Moore E C, 102 West B.
Motor Hardware & Equipment Co, 1328-1336, 5th.
NATIONAL GARAGE & MACHINE SHOP, 11th cor National av, National City. (See page 11.)
NORWALK TIRES AND TUBES, Western Leather Supply Co Distributors 417-419-421 F. (See left side lines and classified Leather Findings.)

THE MODEL MARKET
Meats, Fish Eggs, Butter
CLOSEST TO FIFTH AND BROADWAY
MAIN 2137
NEAREST TO ALL DEPARTMENT STORES
Broadway bet. Fifth and Sixth Sts.

DON'T FAIL
TO VISIT THE
ALASKA CURIO AND FUR STORE
M. B. BALES
Complete line of Alaska Army, Navy and California Souvenirs
Most complete line of Moccasins in the city
Furs Sold. Remodeled and Repaired
333 W. Broadway
SAN DIEGO HOTEL
923 FIRST ST.

REAL ESTATE CITY AND COUNTRY
E. E. SELMSER
719 F Street Tel. Main 2948
LOANS AND FIRE INSURANCE

HARRY FISHER & CO.
GENERAL INSURANCE, REAL ESTATE, BONDS
240 C STREET

I. L. ENO
KODAKS
PHOTO SUPPLIES
PICTURE FRAMING
419 BROADWAY
PHONE, MAIN 1676



TIRES AND ACCESSORIES
AUTO TIRE CO.
5th and A
Main 2404

Automobile Tires—Cont.

NORWALK & COLUMBIA TIRES, Western Tire Sales Co Distributors, 1140, 3d.
OLDFIELD BARNEY TIRES, Philley, Gill & Hunter Distributors, 1214, 4th.
OLSON BROTHERS, 942 Columbia. (See left side lines and page 11.)
ORNDORFF BROS MOTOR CO, 932 8th. (See page 12.)
Philley, Gill & Hunter 1214, 4th.
PICKFORD-BARKER TIRE CO, 1202, 3d. (See page 12.)
SAN DIEGO AUTO & CARRIAGE CO, 452, 8th bet I and J. (See page 12.)
SAVAGE TIRES AND GRAFINITE TUBES, Manufactured by The Spreckels "Savage" Tire Co. (See bottom lines and page 5.)
SHRYOCK & CASTLE, 1127, 2d. (See page 13.)
SOUTHERN CALIFORNIA TIRE WORKS, 2d se cor B. (See page 13.)
SPRECKELS "SAVAGE" TIRE CO THE, Main and Sicard. (See bottom lines and page 5.)
Tire Co of San Diego 134-136 B.
United States Rubber Co, 402 B.
Voorhis H R, 3d se cor B.
WALKER RALPH C, Escondido. (See adv Escondido section.)
WARING GEO E, Escondido. (See adv Escondido section.)
WESTERN AUTO SUPPLY CO INC, 5th sw cor Ash. (See page 14.)
WESTERN TIRE SALES CO, 1140 3d. (See page 14.)
Yates E E, 1548 Bway.
ZADER'S GARAGE, 7832 Ivanhoe, LA JOLLA. (See page 15.)

***Automobile Tires—Pneumatic and Solid Truck**

LAURSEN JAMES P, 11th se cor Market. (See left bottom lines, classified Automobiles, and page 9.)

***Automobile Tires—Service Stations**

SPRECKELS "SAVAGE" TIRE CO THE, Main and Sicard. (See bottom lines and page 5.)

***Automobile Tires—Wholesale**

WESTERN AUTO SUPPLY CO INC, 5th sw cor Ash. (See page 14.)

Automobile Tops

Burwell W D 1623, 5th.
Gustafson C A, 217 B.
KIZER CHAS E, Market ne cor 6th. (See page 8.)
Pendleton C H & Sons 804 F.
Stewart W F & Son, 826, 7th.

***Automobile Towing—Night and Day Service**

CENTRAL GARAGE, N Lime, Escondido. (See adv Escondido sec.)
DIAMOND GARAGE, 645-653, 13th.
GENERAL MOTOR REPAIR SHOP (John E Eide), 1419 India. (See page 5.)
McINTYRE JOHN B, 744, 7th. (See page 10.)
SAN DIEGO BATTERY & IGNITION CO (Mission Garage) 1058 Columbia, through to India. (See page 13.)
UNION GARAGE (Al E Lambla), 1230 State.

***Automobile Trailers**

SHAW W EDWD, 1141, 1st. (See page 13.)

Automobile Trimming

KIZER CHAS E, Market ne cor 6th. (See page 8.)

Automobile Trimmings—Wholesale

KIZER CHAS E, Market ne cor 6th. (See page 8.)

Automobile Trucking

ESCONDIDO EXPRESS, Escondido. (See adv Escondido section.)

Automobile Trucks

McGann R M 868, 16th.
Mack—International Motor Truck Corp, 744, 7th.
Reavis J D, 708, 2d.

Automobile Upholsterers

KIZER CHAS E, Market ne cor 6th. (See page 8.)

Automobile Washing

GENERAL MOTOR REPAIR SHOP (John E Eide) 1419 India. (See page 5.)

George F. Otto & Son *Florists and Nurserymen*
NURSERY, 35TH AND NATIONAL AVE, PHONE, MAIN 7086
FLORAL DEPOT Cor. SIXTH and B
PHONES MAIN 759 HOME 1207


Pianos
Player
Pianos

Thearle Music Co.
640 Broadway

"The
World's
Best"


THE CAMPBELL MACHINE CO.
Automobile, Marine and General
Machinery Repairs—Marine Railway Service
Agency:
Stevens-Duryea and Stearns "Knight"
Motor Cars
Foot of Eighth Street San Diego, Calif.

*Automobile Wheels—Manufacturers
ALPY & KOLBECK, 635, 2d. (See left side lines.)
SAN DIEGO AUTO & CARRIAGE CO, 452, 8th bet I and J. (See page 12.)

*Automobile Wiring
CARLSON & SIMPSON, Union at C. (See right side lines and page 7.)
YOUNG & CHAMBERLAIN, 1130 Front. (See left bottom lines and page 15.)

Automobile Wrecking
AUTO EXHIBIT & WRECKING CO, cor 13th and F. (See back cover and page 7.)
Becker Harry 1323, 1st.
HALE AUTO WRECKING CO, 1128 2d.
Neilson Alex 2740 B.
Southern Auto Wrecking Co, 1515 India.

Automobiles
Anthony Earle C Inc, 208 B.
ASHTON-LINES MOTOR CO, 1479 Broadway. (See page 6.)
ALLEN MOTOR CARS, Automotive Sales Co Distributors 301 W Bway. (See insert at beginning of classified.)
Atkins Motor Co, 1544 E.
AUTO CAR SALES & SERVICE CO OF CALIFORNIA, 124 C.
AUTO EXHIBIT & WRECKING CO, cor 13th and F. (See back cover and page 7.)
Auto Specialty Co 1001 Bway.
AUTOMOTIVE SALES CO, 301 W Bway. (See insert at beginning of classified.)
Bowen & Ettelson, 1600 Bway.
Bradshaw & Strawn 1132-1134, 1st.
Bush W E, 144 C.
CAMPBELL MACHINE CO THE, ft of 8th. (See Adv.)
CHALMERS, W B Conniry Distributor, 102 C.
Chula Vista Auto Co, 318 F, Chula Vista.
Cohen-Conkwright Co, 1473 Bway.
"COLUMBIA SIX, Ashton-Lines Motor Co, Distributors 1479 Bway.
COMET MOTOR CARS, Automotive Sales Co, Distributors 301 W Bway. (See insert at beginning of classified.)
CONNIRY W B, 102 C. (See right side lines and page 8.)
DODGE BROTHERS MOTOR VEHICLES 501 W Bway.
Dort E W, 1029, 11th.
FEDERAL TRUCKS, Wm L Hughson Co Distributors for San Diego and Imperial Counties, 427-447 W Bway.
FORD AUTOMOBILES & TRUCKS, 427-447 W Bway.
DAVIES-OVERLAND CO, 1437-1453 Bway.
FRANKLIN AUTOMOBILES, 405 W Broadway.
Freiden & Croghan 1304 Bway.
GARDNER MOTOR CARS, John Moynahan Distributor, 1125, 1st.
Gardner-Scott Motor Co, 1057 India.
Greene & Fleming 1605, 5th.
HAGE & SCHACHTMAYER, 710 B.
HAMLIN RALPH, INC, 405 W Broadway.
Hibner-Alexander Co The, 1507 Bway.
Hindle J C, 631 F.
HUGHSON WM L CO, 427-447 W Bway.
HUPMOBILE, W B Conniry Distributor 102 C.

IRWIN & CO.
HAY, GRAIN, FLOUR, MILL FEEDS, POULTRY FEEDS, GRAIN BAGS, WOOL BAGS, SACK TWINE, COAL
Main office
FOURTH AND K
PHONES:
MAIN 440
HOME 1440

STEWART C. KENDALL
General Insurance
309 First National Bank Bldg.
Telephone
MAIN 2941

FORD BARNES CO.
1055 SECOND STREET
SAN DIEGO OIL STATIONS
HOOD TIRES AND TUBES
McGRAW TIRES AND TUBES
MONOGRAM OILS AND GREASES
UNION GASOLINE
MOTOREZE AND ARISTO MOTOR OILS
TUNGSTEN SPARK PLUGS

FIELD-AUSTIN SAFE CO.
1131 THIRD STREET
TELEPHONE, MAIN 764
SAFES - FILES - DESKS - SUPPLIES



STOLL'S
Multigraph Shop
AND
Advertising Bureau
MAIN 16
710 Watts Building

MULTIGRAPHING
ADDRESSING
TYPEWRITING
MAILING
MIMEOGRAPHING
MAILING LISTS
Public Stenographer

L. M. STOLL, MGR.

J. P. LAURSEN

Goodyear Cord, Fabric and Truck Tires

GIVENS BEADLESS TIRES
DISTRIBUTOR FOR LEE TIRES
TIRE REPAIRING

11th and Market Sts. Phone, Main 583 San Diego, Cal.

FRANK A. HUNECK

FURS

MASONIC TEMPLE
1401 Fifth

Automobiles—Cont.

LAURSEN JAMES P, 11th se cor Market. (See left bottom lines page 9 and adv.)
"LEACH POWER PLUS SIX" Ashton-Lines Motor Co, Distributors 1479 Bway. (See page 6.)
Leavitt J W & Co 347 W Bway.
LEXINGTON MOTOR CARS, Orndorff Bros Motor Co, Distributor, 932, 8th.
McCABE C W, 501 W Bway.
McKnight J F, Bway at 16th.
Marikle Motor Co, Escondido.
MISSION AUTO EXCHANGE 1066, 1st. (See page 10.)
MITCHELL SIX CO, 1144, 1st. (See left bottom lines and page 10.)
"MITCHELL SIX" MOTOR CARS, Mitchell Six Co Distributor, 1144 1st.
Moreland Motor Truck Co 905 Union
MOYNAHAN JOHN, 1125, 1st. (See left side lines and page 10.)
Mulvey A D, 501 West C.
Naylor F B, 314 W Bway.
Naylor H W, 1143, 2d.
Nelsen A H, Escondido.
Oakland Six Co, 1521 Bway.
OLSON BROTHERS, 942 Columbia. (See left side lines and page 11.)
PACKARD AND REO SPECIALIST, Elmer A Lash General Auto Repairs, 218 B.
PAIGE MOTOR CARS, Olson Bros, Distributors, 942 Columbia.
Quinn C A, 6th se cor I.
ROAMER AUTOMOBILE, Aldrich & Andrews Distributors, 1140, 2d.
ROBERTS E E, 1152, 1st. (See right side lines and page 12.)
SHAW W EDWD, 1141, 1st. (See page 13.)
Sinclair's Ford Agency 1040, 1st.
Smith W S & Co, 1965, 5th.
Southern Motors Co, 2d sw cor B.
Stabler John 833, 13th.
Tarr E G, 719 National av, National City.
VELIE MOTOR CARS, John Moynahan Distributor. 1125, 1st.
VIM TRUCKS, Automotive Sales Co Distributors, 301 W Bway. (See insert at beginning of classified.)
WALKER RALPH C, Escondido. (See adv Escondido section.)
Wiemeyer & Harrison, 545 A.
ZADER'S GARAGE, 7832 Ivanhoe, **LA JOLLA.** (See page 15.)

Automobiles—Second Hand

ALDRICH CHAS C. 1140, 2d. (See page 6.)
AUTO MARKET, 1358, 5th.
CULLEN BENJ T (Automotive Repair Shop), 218 B. (See right side lines and page 7.)
Gibbons & Leach, 1029, 11th.
Hage & Schachtmayer, 710 B.
MISSION AUTO EXCHANGE, 1066, 1st. (See page 10.)
MOYNAHAN JOHN, 1125, 1st. See left side lines and page 10.)
Painter H W, 121 C.
ROBERTS E E, 1152, 1st. (See right side lines and page 12.)
Turner H K, 1024 Union.
YOUNG, LAMBERT & WILDMAN (Used Ford Cars), 868 Front.

Awnings and Tents

Jacobson John, 631 Market.
Muehleisen Tent & Awning Co, 753 4th.

More Value for Less Money
WHITING-MEAD COMMERCIAL CO. OF SAN DIEGO
Plumbing Material, Paints, Pipe, Hardware, Roofing Paper, Electric Goods, Wall Board, Sash and Doors, Wrecking Department
OFFICE AND WAREHOUSE, FIRST N. E. COR. G PHONE, MAIN 709

Property Managers and Rent Collectors

LOUIS C. MASTEN
Real Estate and Insurance
TIMKEN BUILDING

*Baby Shops
ART NEEDLE WORK AND BABY SHOP, 1355, 5th.

Badges—Convention and Fraternal
CALIFORNIA STAMP CO, 222 C. (See page 69.)

*Baggage Transfer
ONLY WAY SPECIAL DELIVERY THE, 950 India. (See page 15.)

Bags and Bagging
SHELLEY GEO & SONS, Foot G. (See page 53.)

Bakeries—Retail
Anderson C T, 956 Orange av, Coronado.
Barker's Breadery, 926, 5th.
Barthel Reinhold, Escondido.
Broadway Delicatessen & Bakery, 609 Bway.
Brough T Y, 1877 Bacon, Ocean Beach.
Chappell Grace Mrs, 1037 University
Chatterton Bakery, S D Pub Mkt.
Coronado Kitchen, 955 Orange av, Coronado.
Cramer G W, 1955 Julian av.
Daily Bread Shop, 617, 5th.
Davies Sarah Mrs, 1833, 7th av, National City.
Dennis W E & Son, 1101 Bway.
Eckhardt & Acker, 1634 National
Fallbrook Bakery, Fallbrook.
Fay F A, 7864 Girard, La Jolla.
Federal Bakery, 750 Bway.
Hostetter S L, Oceanside.
Ideal Bakery, 1166, 5th.
Johnson G G ,303, 3d av, Chula Vista.
Martin F H, 4143 Hamilton.
Meek Bakery, 942 Bway.
Merritt's, Bway ne cor 7th.
Millar S E, 2043, 1st.
Mold & Strasser, 1148, 5th.
National Baking Co, 25 E 8th, National City.
Pinkston's Bakery, 1470 Market.
Ranson C W, Oceanside.
Schweickhardt F W, Escondido.
Service Sweet Shop, 810, 5th.
SNOWFLAKE BAKING CO, 701, 16th. (See right bottom lines and page 16.)
SOUTHERN CALIFORNIA BAKING CO, Office and Factory 125-171 14th. (See left bottom lines and page 16.)
Taix Ernest, 1546 India.
VERSAILLES FRENCH PASTRY AND RESTAURANT, 416 C.
Wilkinson G P, 546 University av.
Winter F X, 4131 University av,

Bakeries—Wholesale
Barker's, 1220 University av.
Fornaca Mario, 2828 National av.
Globe Baking Co, 1463 University
SNOWFLAKE BAKING CO, 701 16th. (See right bottom lines and page 16.)
SOUTHERN CALIFORNIA BAKING CO, Offices and Factory 125-171 14th. (See left bottom lines and page 16.)
United Baking Co, 204, 17th.

Bakers' Supplies
KLAUBER WANGENHEIM CO, Market ne cor 4th. (See left side lines.)

Band and Orchestral Instruments
SOUTHERN CALIFORNIA MUSIC CO, 630 C. (See right bottom lines and classified Pianos.)

Bands and Orchestras
SAN DIEGO SYMPHONY ORCHESTRA, 624 B.

Bank and Office Fixtures
CAL-WOOD MFG CO, 540, 6th. (See front cover and inside back cover)
SCHIEFER & SONS, 8th se cor J. (See page 71.)

Bank Equipment
FIELD-AUSTIN SAFE CO, 1131, 3d. (See left top lines and classified Safe Cabinets.)

Banks
Bank of Coronado The, Orange av cor Loma av, Coronado.
BANK OF LA MESA, La Mesa. (See adv La Mesa sec.)
Citizens Commercial Bank, Fallbrook.
CITIZENS SAVINGS BANK OF SAN DIEGO, 6th se cor E. (See page 20.)
CUYAMACA STATE BANK, El Cajon. (See adv El Cajon sec.)
East San Diego State Bank 4199 University av, E S D.

UNIFORMS MADE TO ORDER
JACK HORNER
NAVAL TAILOR
448 W. B'WAY

BATTERY "EXIDE" SERVICE
DELCO REMY KLAXON
CARLSON AND SIMPSON
Auto Electricians
UNION AT C

LOUIS MASSIE WINN DOCTOR OF OPTOMETRY
EYES EXAMINED. GLASSES FITTED
TEL., MAIN 221 201 AND 212 WATTS BLDG. 620 E STREET

William Kettner
GENERAL INSURANCE
Tel., Main 2183 334-335 SPRECKELS BUILDING


EMMA EGBERT WILLIAMS
Manager

HEBRON HOME

FOR AGED PEOPLE
(Incorporated)
Undenominational
Established by EMMA EGBERT WILLIAMS

25 Years experience in caring for aged people

1825 NEWTON AVE.

PHONE, MAIN 3869
SAN DIEGO, CAL.

Banks—Cont.

ESCONDIDO NATIONAL BANK, Escondido. (See adv Escondido sec.)
ESCONDIDO SAVINGS BANK, Escondido. (See adv Escondido sec.)
FIRST NATIONAL BANK, 5th ne cor Bway.
First National Bank, Oceanside.
FIRST NATIONAL BANK OF ESCONDIDO, Escondido, Cal. (See adv Escondido section.)
HOME SAVINGS BANK OF ESCONDIDO, CAL. (See adv Escondido section.)
INDUSTRIAL LOAN & INVESTMENT CO, 863, 6th.
MERCHANTS NATIONAL BANK OF SAN DIEGO, 5th sw cor Bway. (See page 20.)
NATIONAL CITY STATE BANK, 812 National av, National City. (See adv National City section.)
PEOPLE'S NATIONAL BANK, 741 National av, National City. (See right side lines and adv at beginning of National City section.)
PEOPLE'S STATE BANK, 3d av nw cor F, Chula Vista. (See adv Chula Vista section.)
SAN DIEGO SAVINGS BANK THE, 5th ne cor E. (See front cover and page 18.)
SECURITY COMMERCIAL & SAVINGS BANK OF SAN DIEGO, 5th nw cor E.
SOUTHERN TRUST & COMMERCE BANK, U S Grant Hotel Bldg, Bway nw cor 4th, Branches, Orange av cor Park pl Coronado, Prospect sw cor Girard av La Jolla, El Centro, Imperial Valley and Brawley. (See right side lines and page 21.)
State Bank of Ramona The, Ramona
UNION NATIONAL BANK THE, Bway se cor 6th. (See back bone and page 19.)
UNITED STATES NATIONAL BANK, Broadway at 2d. (See page 21.)
University Avenue Bank 548 University av nw cor 6th.

Barbers

Alexander A F, golden West Hotel.
Anderson A W, 644, 5th.
Anderson H C, Escondido.
Anderson & Rumford, 622, 3d.
Ayala Raymond, 446 W Bway.
Baker L D, 1517, 30th.
Banta W H, 4670 Park blvd.
Barnes J C, 654, 4th.
Barton G W, 3015 Upas.
Beck & Cotral, 817, 4th.
Becker Jos, 3006 Ivy.
Birchall John, 424 E.
Boensch Herman, Nestor.
Borella E A, 2263 Logan av.
Bosley Edwd, 846, 7th.
Brenner J J, El Cajon.
Broadway Barber Shop, 210 Bway.
Burge J R, 1124 Orange av, Coronado.
Butler Wm, Escondido.
Card, M B, 3841, 30th.
Carney Henry, 407 Market.
Causey E N, 4176 University av.
Central Barber Shop, 942, 5th.
Collins C M, 2125 Logan av.
Conrad Geo, Lakeside.
Conway L J Mrs, 801, 5th.
Crain B E, San Diego Hotel.
Cunningham Peter, 5032 Newport av, Ocean Beach.
Damond Frank, 551, 5th.
Delaney A J, 808 National av, National City.
Dempsey J H, 36, 25th.
Dennis Chas, 816, 3d.
Dick E H, 1034, 3d.
Dierkes E F, 1910 Abbott, Ocean Beach.
Doughty G H, 126 W Bway.
Dunton J F, 772, 4th.
Eisenhauer Jos, 1151, 28th.
Escher Leo, Escondido.
Evans W E, 520 E rm 209.
Everts H S, 145 West F.
Frank Nelson, La Mesa.
Frick I H, 116 B.
Gannon R B, 3981 Goldfinch.
Gillen M P, 1412, 5th.
Gillis J S, 1132 Bway.
Gonzales Guillermo, 509, 5th.
Goodin Obie, Oceanside.
Griffin J H, 611, 3d.
Grizzle J D, 3868, 5th.
Gross H W, 318 C.
Gross R C, 406 B.
Hale J F, 1050, 4th.
Harned Thos, 3901 Normal.
Hartman John, 810, 4th.
Hayes C W, 2988 Imperial av.
Hibberd L O, 907 Bway.
Hinman B L, 1061, 4th.
Hiraski C, 545, 5th.
Hironaki T, 418 I.
Holmes W H, 1213 Orange av, Coronado.

PHONE, MAIN 4626 PHONE, MAIN 4826
HECK TRANSFER AND STORAGE
1031 FOURTEENTH —— SERVICE GUARANTEED —— SAN DIEGO, CALIF.

CHAS. R. McCORMICK LUMBER CO.

Wholesale and Retail Dealers PHONE MAIN 4991 OFFICE, YARDS, PLANING MILL AND WHARVES FOOT OF 24TH. ON BAY

Hoyer Adolph, 559, 5th.
Hyers F C, 427 Bway.
Johnson Jas, 417 I.
Kanagy W H, 1164, 3d.
Kelley A S, 3885 Pauly av, E S D.
Kelsey E R, 925, 4th.
Kuhnert C R, 2945 Adams av.
Kuntz W F, Ramona.
Latten T W, 2994 National av.
Loesch P W, 137 W Bway.
Lund Fred, 526 E.
Lynch Bros, 1052, 3d.
McGraw J A, 1164, 4th.
McMorrow W H, 120 Bway.
McNabb Sidney, 1063, 2d.
McNeil H E, 428 E.
Maisano John, 726 F.
Mamija Y, 500, 3d.
Martens E E, 860, 6th.
Maryland Barber Shop, 634 F.
Meccecas Jos, 1466 India.
Millburn L A, 535 Bway.
Miller J C, 242 Bway.
Miller J S, 1140, 6th.
Mortimer Sylvester, 305 E.
Nagata Y, 534 I.
Naumann Rose, 915, 3d.
Neitz H J, 624 E.
Nelson Peter, 416 G.
Nosik Geo, 538, 4th.
Nye & Phelps, 635, 5th.
Olson Anthon, 4081 Stephens.
Patrick L F, 7929 Girard, La Jolla.
Peiper F J, 834 Bway.
Polak Frank, 2969 University av.
Powell Frank, El Cajon.
Pullen L G, 833 National av, National City.
Puschel W R, 1021, 4th.
Reeves Frank, 538 W Bway.
Reifsnider C H, 623 Bway.
Richards & Clary, 1007, 5th.
Riesenweber Chas, Escondido.
Rinehart P V, 5079 Newport av, Ocean Beach.
Rockett J W, 858, 4th and 524 Market.
Rockwell Frank, 538, 4th.
Russell Lewis, 1454 Market.
Sando Eugene, 708 Market.
Schitterer Herman, 540 F.
Scott W H, Oceanside.
Seaton J E, 1009 Market.
Sholes J F, 4665 Park blvd.
Shore E E, 1992 Logan av.
Simmons & Zahler, U S Grant Hotel.
Sinclair W S, 1210, 5th.
Skero Louis, 615 W Bway.
Slavik Chas, 123 West F.
Slinkard E R, 4125 University av,
Smith C B, 536 Market.
Smith J S, 2818 National av.
Sprague Carrie Mrs, 306 Market.
Stein R E, 156 Orange av, Coronado.
Stevens A H, 3863½ 5th.
Swaile Chas R A, 1724, 7th av, National City.
Tanner I H, 7865 Girard, La Jolla.
Terrell J I, 1033, 2d.
Thill Andw, Oceanside.
Todd W J, 1528 K.
Tossell W F, 639 Market.
Weidner Adam, 520, 5th.
White E C, 2590 Imperial av.
Williams C R, 2009 Logan av.
Williams W T, 415 F.
Yerger John, Warner Springs.

Barber Supplies

Stephens & Dickinson, 1108, 4th.

Baseball Goods

SAN DIEGO CYCLE & ARMS CO, 417 E. (See back cover and page 3.)

Baskets

ALASKA CURIO AND FUR STORE, 333 W Bway and 923, 1st. (See right side lines.)

Baths

Anderzon G H Mr and Mrs, 1015 1st rm 301-304.
BERRY'S BATH HOUSE (Formerly Kyle's), New Swimming Tank, ft of 5th.
Coronado Tent City Bath House.
Gray Jeanette, Cabrillo Theatre bldg.
Hotel del Coronado Bath House, Ocean Front s of Hotel Coronado.
La Jolla Bath House, 1160 S Coast blvd, La Jolla.
LOS BANOS (BATH HOUSE), 735 W Bway opp Union Depot.
Nichols W H, ft of 6th.
Oceanside Bath House, Oceanside.
Silver Spray Plunge, 5116 Narragansett av, Ocean Front, Ocean Beach.

Baths—Turkish

PALACE TURKISH BATHS, 920 4th.
U S Grant Hotel Turkish Baths, basement U S Grant Hotel.



Charles Dodson

Fire Insurance

Notary Public

Open Saturday Afternoons
511 Granger Bldg.
PHONE MAIN 5212

ELMER A. LASH

GENERAL AUTO REPAIR

My Specialty-
PACKARDS
REOS
All Models

218 B ST.
PHONE, MAIN 1425

CARPENTER'S INC.

1036 6TH ST., NEAR BROADWAY
HOME 1030; MAIN 828

THREE FLOORS OF Commercial Stationery, Office Supplies, Filing Systems and Devices, Books, Fine Stationery and Engraving.

DESK DEPARTMENT ON THIRD FLOOR

Money
TO LOAN ON ANYTHING OF VALUE
WHAT HAVE YOU?
CENTRAL LOAN OFFICE
761 Fifth Street, near F

LEATHER
SHOE Findings Store Supplies Machinery
DISTRIBUTORS
NORWALK TIRES
WESTERN LEATHER SUPPLY CO.
417-21 F St.
BOTH PHONES

LEWIS WILLIAMS . LAWRENCE WILLIAMS

WILLIAMS BROTHERS

AGENTS FOR

HOBBS STORAGE BATTERIES

Salesroom and Service Station
1156-1160 Second St. Telephone, Main 21

***Batteries**

HOBBS STORAGE BATTERY SERVICE STATION, 1156-1160, 2d.
WILLIAMS BROTHERS, 1156-1160 2d. (See adv.)
YANKEE BATTERY MFG CO, 1968-1970 India. (See page 22.)

***Batteries—Lighting, Starting and Ignition**

YANKEE BATTERY MFG CO, 1968-1970 India. (See page 22.)

***Batteries—Storage**

YANKEE BATTERY MFG CO, 1968-1970 India. (See page 22.)

Battery Charging

EXIDE STORAGE BATTERY SERVICE STATION, 11th cor National av, National City. (See page 11.)
GENERAL MOTOR REPAIR SHOP (John E Eide), 1419 India. (See page 5.)
Hobbs Service Station, 1156-1160 2d.
LA SHA J STANLEY, 1251-1257 4th. (See right top lines.)
Lavendahl O N, Escondido.
Liberty Battery Station 118 B.
South Park Battery Station, 1441 30th.
WILLIAMS BROTHERS, 1156-1160 2d. (See classified Batteries.)
YOUNG & CHAMBERLAIN, 1130 Front. (See left bottom lines and page 15.)

Battery Manufacturers

YANKEE BATTERY MFG CO, 1968-1970 India. (See page 22.)

***Battery Recharging and Repairing**

WESTERN AUTO IGNITION CO, 1144-1148, 3d. (See left side lines and page 6.)

Battery Service Stations

EXIDE STORAGE BATTERY SERVICE STATION (Carlson & Simpson), Union at C. (See right side lines and page 7.)

***Battery Works**

LA SHA J STANLEY, 1251-1257 4th. (See right top lines.)
YANKEE BATTERY MFG CO, 1968-1970 India. (See page 22.)
YOUNG & CHAMBERLAIN, 1130 Front. (See left bottom lines and page 15.)

Battery and Electric Specialists

ELECTRIC LABORATORY THE, 1211, 2d.

Battery and Ignition Works

NEWQUIST IGNITION & BATTERY WORKS, 1360, 5th. (See page 11.)
WESTERN AUTO IGNITION CO, 1144-1148, 3d. (See left side lines and page 6.)

Beach and Camping Supplies

CORONADO DRY GOODS CO, 1033 Orange av, Coronado. (See adv Coronado section.)

Beads

Aaberg A K, 1159. 5th.
Barstow-Pitt Mary Mrs, 1158, 5th.

PHONE MAIN 2325
ALPY & KOLBECK
Automobile and Carriage Repairing
Bodies, Springs and Wheels Made to Order
635 2nd St.
San Diego, Cal.

EATERIA —FOR— GOOD EATS
THIRD AND E STREETS

"BETTER BE SAFE THAN SORRY"
MUTUAL LIFE OF NEW YORK W. A. BOLTON, District Mgr.
ACCIDENT, HEALTH AND FIRE INSURANCE—BONDS
BOLTON COMPANY, 308 WATTS BLDG. (FIFTH & E STS.) PHONE, M. 4358

Beauty Parlors

VANITY FAIR BEAUTY SHOP, Hotel Botsford Lobby 1048, 6th.

Beekeepers' Supplies

STILES POULTRY SUPPLY CO, 643-649 G. (See right top lines, classified Poultry Supplies, and page 64.)

*Beeswax

STILES POULTRY SUPPLY CO, 643-649 G. (See right top lines, classified Poultry Supplies, and page 64.)

Belting—Hose and Packing

WEST COAST GAS ENGINE CO, Market nw cor Union.

Belting—Leather

Graton & Knight Mfg Co of Cal, Machinery Supply Co Representatives, 340-348, 7th.

Bicycle Repairing

Crow J M, 2265 Logan av.
Robinson A J, 825, 3d.
SAN DIEGO MOTORCYCLE SHOP, 648 Market. (See page 58.)
Thomas F K, 647 Market.

Bicycle Sundries and Repairs

SAN DIEGO CYCLE & ARMS CO, 417 E. (See back cover and page 3.)
SAN DIEGO MOTORCYCLE SHOP, 648 Market. (See page 58.)

Bicycles and Motorcycles

DUNHAM C F, 837, 7th. (See page 58.)
Hale-Fultz Co, 726 Bway.
McCan C W, 7925 Girard, La Jolla.
Moore H R, 729 Bway.
Motorcycle Garage 702 Market.
Robinson G L, 934 Bway.
SAN DIEGO CYCLE & ARMS CO, 417 E. (See back cover and page 3.)
SAN DIEGO MOTORCYCLE SHOP, 648 Market. (See page 58.)
Weisser J N, 1006 National av, National City.

*Bill Board Advertising

McCLINTOCK CO, Broadway se cor India. (See page 61.)

Bill Posters

McCLINTOCK CO, Broadway se cor India. (See page 61.)

Billiard Halls

Anderson & Michael, 4163 University av, E S D.
Anderson & Rumford, 622, 3d.
Arcade Billiard Room, 1138, 5th.
Bauman Wm, 425 E.
Brenner J J, El Cajon.
Broerman Bros, Escondido.
Cagle W L, 17 E 8th, National City.
Creutz H I, 428 G.
Dierkes E F, 1910 Abbott, Ocean Beach.
Evans W F Mrs, 1, 16th.
Gaboury Bros, 1052, 4th.
Gallagher & Frey, 1319 Orange av, Coronado.
Garza R B, 551, 5th.
Hayashi T, 516, 5th.
Hendrix & West, 219 C.
Johnson Cigar Co, 1034½ 3d and 927, 4th.
Johnson I R, 1804, 7th av, National City.
Kroff & Townsend 220 Bway.
Kuntz W F, Ramona.
Littlepage A E, 3823, 5th.
Mills A A, 832, 4th.
MORNINGSTAR'S ORA C BILLIARD ACADEMY, Basement Union Bldg, Bway sw cor 3d.
Mosele Peter, 544, 5th.
O'Shea W J, Jacumba.
Pastoral & Reto, 309 Market.
Pfister Matthew, 520, 5th.
Prosser C W, 312, 3d av, Chula Vista.
Robinson Jos, 542, 3d.
Sahara Taro, 308 Market.
Schottle Louis, 960 India.
Siakotos C J, 635, 5th.
Stone F C, 1813 Adams av.
Sumpf F W, 815, 4th.
TROTTER & HOSP, Oceanside. (See adv at Beginning of Oceanside section.)
Tupper W T, 1029, 2d.
Union Pool Hall, 1164, 4th.
Upper A E, 1820, 6th av, National City.
Uribe & Arrellano, 415 Market.
Vaughn J H, 534 Market.
Verhaege Steve, 728, 4th.
White J L, 328 E.

SAN DIEGO
CASH REGISTER CO.
C. M. PATTERSON
Manager
HIGH GRADE REBUILT REGISTERS AND TYPEWRITERS RENTED and REPAIRED
951 8th
Phone Main 2438

Do Your Banking in National City
Peoples National Bank
A Good Bank in a Good Town

AUTO REPAIRING
WELDING AND BRAZING
1558 INDIA
HOFFMAN'S MACHINE SHOP
ESTABLISHED 1914
GENERAL MACHINE WORK
AUTO PARTS
PHONE, MAIN 1785

H. A. CAMERON CO. INSURANCE—BONDS
The Office of Efficiency. Established 1910
UNION BUILDING PHONE, MAIN 4953

E. M. SKEATS & SON
GEOLOGICAL MAPS AND REPORTS
750 EIGHTH ST.
PHONE MAIN 2858

P. M. DAIRY CO.
Manufacturers and Distributors of
Purity Dairy Products
COTTAGE CHEESE
ICE CREAM
BUTTER
CREAM
MILK KEFIR
12th & K Sts.
Phone, MAIN 3311
Butter and Egg Dept.-701 Fifth
HOME 2431
Main 411

THE ONLY STORE OF ITS KIND IN SAN DIEGO
PASSMORE'S SAN DIEGO BIRD STORE
ALEXANDER NOLAND, Prop.
CANARIES, PARROTS AND GOLDFISH
TELEPHONE, MAIN 2158 1194 SIXTH ST., near B

*Bird and Animal Dealers

PASSMORE'S SAN DIEGO BIRD STORE, 1194, 6th nr B. (See left bottom lines and adv.)

Bird Cages

PASSMORE'S SAN DIEGO BIRD STORE, 1194, 6th nr B. (See left bottom lines and classified Bird and Animal Dealers.)

Bird Supplies

PASSMORE'S SAN DIEGO BIRD STORE, 1194, 6th nr B. (See left bottom lines and classified Bird and Animal Dealers.)

Blacksmiths

Anderson John, Encanto.
Bandy Thos, Escondido.
Barce W W, Jacumba.
Beamer Jesse, Nestor.
Bennett A L, 929 University av.
Botroff C H, Santee.
Coleman W F, Boulevard.
Craig J M, Santa Ysabel.
Curry C W, Julian.
Dahlquist P E, Otay.
Davis F E, 203 G.
Edwards Frank, 531, 8th.
Grosskopf Christian, Julian.
Hall J D, San Marcos.
Hilts W T, Boulevard.
Hunt W T, Nestor.
Hyatt Harry, Nestor.
Johansen S P, Oceanside.
Kavalec Steven, Boulevard.
Kolebeck Otton, El Cajon.
Lyons J H, 2841 University av.
McKinney S L, La Mesa.
Miller Wm, Boulevard.
Murphy E A, Oceanside.
Ormsby A L, Fallbrook.
Phillips W F, Lakeside.
Serabia J J, 940 K.
Stang Otto, 1741, 7th av, National City.
Stearns C W, Escondido.
Tooley J S, 1541 India.
White W J, Encinitas.
Williams G L, La Mesa.
Willis C T, 202, 14th.

Blacksmiths' Supplies

WESTERN METAL SUPPLY CO, 7th ne cor L.

Blue Printing

STOKES RODNEY CO, 858, 3d (See classified Architects and Engineers Supplies.)

Boarding Houses

Dexter Alice Mrs, 1116-1118 Front.
Grant Terrace Boarding House, 718 Ash.
Graystone Lodge, 1861, 3d.
King's Daughters' Club, 1744, 1st.
Park Court, 2340 Park av.
White M P Mrs, 718 Ash.

Boarding Schools

SAN DIEGO ARMY & NAVY ACADEMY, Paificc Beach. (See page 69.)

Boat Builders

Goularte M S jr, Bay Front ft of Grape.
Telson Christian, California, se cor F.

Boat Houses

Hotel del Coronado Boat House, Glorietta Bay blvd, s of Hotel Coronado.

SEE | YOUNG & CHAMBERLAIN | FOR
1126-1136 FRONT STREET
PREST-O-LITE BATTERIES, CARBURETORS, MAGNETOS, ETC.
EVER-READY WELDING SERVICE, AUTOMOTIVE ELECTRICIANS, AND VULCANIZING

SOUTHERN ELECTRICAL CO.
At Third and E Sts. Main 4730 At Seventh and Broadway

Naylor E H, 1904 Atlantic.
San Diego Boat House, ft of 5th.
Star & Crescent Boat Co, ft of W Bway.
Y W C A Boat House, ft of 5th.

Body Braces

SAN DIEGO ARTIFICIAL LIMB CO, 1332, 1st. (See right side lines and page 4.)

Body Jackets

SAN DIEGO ARTIFICIAL LIMB CO 1332, 1st. (See right side lines and page 4.)

Boiler Makers

Miller L R, 620 State.

Bonds

BARNEY & BARNEY, 2d Floor Scripps Bldg. (See right side lines and page 42.)
BLANKENHORN - HUNTER - DULIN CO, 4th Flr First National Bank Bldg. (See left top lines).
BLYTH WITTER & CO, 624 First National Bank Bldg 1007, 5th.
BOLTON COMPANY, 308 Watts Bldg 520 E. (See right top lines and page 43.)
BURNHAM JOHN & CO, 217-218 Timken Bldg. (See top edge and page 66.)
CAMERON H A CO, 421 Union Bldg. (See left top lines and page 43.)
National City Co of California, 235 Bway rm 402.
NEALE HERBERT N, 443 Spreckels Bldg. (See left side lines and page 48.)
NIVEN JOHN, 240 C.. (See left side lines and page 51.)
Price G W & Co, 1107, 5th rm 1121.
PRUDENTIAL BOND & MORTGAGE CO, 412 Central Mortgage Bldg. (See page 22.)
Quirk Bros, 520 E rm 309.
SAN DIEGO FARM & MORTGAGE CO, 617 E. (See left top lines.)
STEWART & CASS, 228 B. (See right bottom lines and page 49.)
Straus S W & Co, 121 Bway rm 247.

*Bonds—Corporation

BLANKENHORN - HUNTER - DULIN CO, 4th Flr First National Bank Bldg. (See left top lines.)

*Bonds—Investment

ROGAN & COMPANY, Safety Deposit Floor San Diego Savings Bank, Watts Bldg 520 E. (See front edge and page 17.)

*Bonds—Municipal

BLANKENHORN-HUNTER - DULIN CO, 4th Flr First National Bank Bldg. (See left top lines.)

*Bonds—Public Utility

BLANKENHORN-HUNTER - DULIN CO, 4th Flr First National Bank Bldg. (See left top lines.)

*Bonds—Railroad

BLANKENHORN-HUNTER - DULIN CO, 4th Flr First National Bank Bldg. (See left top lines.)

*Bonds—Reclamation and Irrigation District

BLANKENHORN-HUNTER - DULIN CO, 4th Flr First National Bank Bldg. (See left top lines.)

Bonds—Surety *

DODSON CHARLES C, 511 Granger Bldg. (See right side lines and page 50.)
KETTNER WILLIAM, 334 Spreckels Bldg. (See left top lines and page 50.)
NEALE HERBERT N, 443 Spreckels Bldg. (See left side lines and page 48.)
SAN DIEGO FARM & MORTGAGE CO, 617 E. (See left top lines.)
WHITE M G, 241-243 Spreckels Bldg. (See front cover and page 52.)

Bookbinders

Nolan Ed F Co, 118 F.
ROSS & GEORGE, 860, 3d. (See page 23.)
Schiller Rudolph, 127 F.

Books and Stationery

Bailey J W, 118 W Bway.
Barnie's Bookery, 725 E.
CARPENTER'S INC, 1036, 6th. (See right bottom lines and page 71.)
Housley G W, 1028 Bway.
Hutton Lute, 1036, 4th.
New Era Book Store 939, 6th.

AETNA
Life, Accident, Etc.
G.et
A.etna-ized
BY
GIST
INSURANCE
SERVICE
GILMAN A. GIST
202 Owl Bldg.
MAIN 188

JONES-MOORE PAINT HOUSE
WHOLESALE
RETAIL
Paint
Varnish
Roofings
Cor. 5th and A Streets

EASY PAYMENTS
Eight Floors of Quality and Beauty in Furniture, Carpets, Rugs, Draperies, Office Equipment, Phonographs.
THE BLEDSOE COMPANY
FURNITURE
1101 SIXTH ST.
201 C STREET

CALIFORNIA IRON WORKS
PHONE, MAIN 1336 (INCORPORATED)
FOOT OF SEVENTH STREET SAN DIEGO, CALIFORNIA
ENGINEERS FOUNDERS MACHINISTS
Structural Iron and Steel Contractors
Freight and Passenger Elevators

The Davis UNDERTAKING CO.
1752 4th
MAIN 2376
HOME 1913

PAIGE MOTOR CARS
THE 4 BIG OLSON BROTHERS
REPAIRING and SUPPLIES
942 COLUMBIA
MAIN 458

Books and Stationery—Cont.
Occult Book Shelf 955, 8th.
ODD SHOP 1367, 5th.
Theosophical Book Store and Information Bureau 1123, 4th.
Young C D, Escondido.

Books Bought, Sold and Exchanged
NEW ERA BOOK STORE 939, 6th.

***Books—Rare and Occult Sciences**
OCCULT BOOK SHELF 955, 8th.

Books—Second Hand
BARNIE'S BOOKERY, 725-729 E.

Bootblacks
Bitinis Angelos, 332 C.
Bunch Dudley, 538 W Bway.
Campbell Henry, 3861, 5th.
Corrall John, 446 W Bway.
Cleveland W E, 238 Bway.
Codomo Henry, 435 B.
Dockery T S, 221 F.
Elis Cleveland, 138 F.
Faran Fred, 526 E.
Galasso Michl, 540 F.
Gans Paul, 810, 4th.
Georggin E G, 427 Bway.
Halsey Crawford, 544, 5th.
Hentsel Claude, 903, 3d.
Karacasis Jas, 649, 5th.
Kordelis Peter, 525 E.
Leonelli Theo, 958, 6th.
Martin Louis, 1004 Prospect, La Jolla.
Moore Henry, Santa Fe Station.
Ritchey Wm, 908, 6th.
Robbins Walter, 104 W Bway.
Rutledge M G, 135 W Bway.
Semponis T D, 715 Bway.
Strickland A J, 1245, 5th.
Tillis Henry, 120 Bway.
Thornton F S, 860, 6th.
Torrence W J, 1126 Bway.
Vaughn Henry, 416 W Bway.
Westerman H R, 428 E.
Williams E W, 1022, 3d.

Boots and Shoes
(See Shoes)

Bottlers
Coca Cola Bottling Works, 1772 Main.
Rex Botling Co, 2445 Imperial av.

Bottle Dealers
Ryan M J, 726 Market.

Bowling Alleys
Arcade Bowling Alley, 1138, 5th.
Tupper W T, 1029, 2d.

Box Manufacturers
Federal Box Co, 1415 Crosby.

Box Manufacturers—Metal
Taylor Bros, 3667 Arctic.

Box Manufacturers—Paper
BUCK-MOLINA CO, 323, 5th. (See right side lines and page 62.)

***Braces for Deformities**
SAN DIEGO ARTIFICIAL LIMB CO, 1332, 1st. (See right side lines and page 4.)

***Brass Foundries**
STANDARD LIGHT CO OF CAL 1511 J. (See right side lines and classified Lights.)

Brass Signs
CALIFORNIA STAMP CO, 222 C. (See page 69.)

Breweries
San Diego Consolidated Brewing Co 32d and Bay Front.

Brick Manufacturers
ROSE CANYON BRICK CO, 411 E.
Terra Cotta Tile & Brick Corp, 3355 Front.

***Brick—Pressed and Common**
BAILEY W J CO, 708 West G. (See page 24.)
DIXIE LUMBER ,& SUPPLY CO 3919 Ohio nr University av. (See right top lines and page 56.)

Brokers
Brolaski H W, 1020, 8th.
California Brokerage Co, 861, 6th rm 200.
Camp W M, 330, 7th.
Graham Wilfred, 1015, 1st rm 613.
Hague Lawrence, 964, 5th rm 226.
Henry J O Brokerage Co, 861, 6th rm 326.
Mershon J D, 348, 7th.
NIXEN JOHN, Investments 240 C. (See left side lines and page 51.)
Pacific Southwest Syndicate 861 6th rm 824.
Ruiz Anna H, 702 C.

CONSULT THE
BROWN OPTICAL CO.
1011 FIFTH STREET
GROUND FLOOR, FIRST NATIONAL BANK BLDG.
MAIN 2997

V. WANKOWSKI & CO., INC.
V. WANKOWSKI GEORGE D. EASTON
INSURANCE—SURETY BONDS PHONE, MAIN 2029 341-2-3-4 SPRECKELS BLDG.

Siens E Byron & Co, 121 Bway rm 653.
STEVNO CO THE (INC), 1328, 1st, (See right side lines and page 42.)
Wright G B, 330, 5th.

***Brokers—Customs**

MARTINEZ M & CO, 772 State..
TIJUANA BROKERAGE CO INC (Mexico), San Diego Office 411 J. (See page 30.)

***Brokers—Merchandise**

WILLIAMS J W CO, 338, 7th.

Broom Manufacturers

SAN DIEGO BROOM WORKS, 244, 5th.

Brushes

JONES-MOORE PAINT HOUSE, 1265-1271, 5th. (See right side lines and page 62.)

***Builders**

GERARD HARRY, 848, 6th. (See page 29.)
PACIFIC BUILDING COMPANY, 334-338 C.

***Builders' Hardware**

HOMELAND BUILDING CO, 22-32 E 8th, National City. (See left side lines and adv at Beginning of National City Section.)
KONRAD WM HARDWARE CO, 4177 University av, E S D. (See right side lines and page 34.)
McCORMICK BROS LUMBER CO, 3828 University av, E S D. (See page 56.)
WHITING-MEAD COMMERCIAL CO OF SAN DIEGO, ne cor 1st and G. (See left bottom lines.)

***Builders Suplies**

HOMESTEAD BUILDING CO, 22-32 E 8th, National City. (See left side lines and adv at Beginning of National City Section.)

Building Contractors

Hurlburt R E, 563, 22d.
KIER W E CONSTRUCTION CO, 813 First Natl Bank Bldg. (See right bottom lines.)
Lyness R F, 1233, 17th.
Noel C J, 3853 Thomas av, E S D.

Building Material

BAILEY W J CO, 708 West G. (See page 24.)
BENSON LUMBER CO, Bay Front foot of Sigsbee . (See front cover and page 54.)
BENTON ROOF CO, 250-260, 5th. (See right side lines and Classified Paints—Wholesale and Roofers.)
DIXIE LUMBER & SUPPLY CO, 3919 Ohio nr University av. (See right top lines and page 56.)
FENTON-PARKER MATERIAL CO, sw cor 10th and L.
HOMELAND BUILDING CO, 22-32 E 8th, National City. (See left side lines and adv at Beginning of National City Section.)
McCORMICK BROS LUMBER CO, 3828 University av, E S D. (See page 56.)
McCORMICK CHAS R LUMBER CO, Office and Yards 1955 Colton av. (See right top lines and page 54.)
McCORMICK CHAS R LUMBER CO, Oceanside. (See adv at Beginning of Oceanside Section.)
RUSS LUMBER AND MILL CO, 1st sw cor I. (See front cover.)
SAN DIEGO LUMBER CO, 6th sw cor L. (See page 55.)
SCHIRM J S COMMERCIAL CO, 4th sw cor K. (See page 24.)
WHITING-MEAD COMMERCIAL CO OF SAN DIEGO, ne cor 1st and G. (See left bottom lines.)

Building Material—Second Hand

OWL WRECKING CO, 16th ne cor K. (See classified Wrecking Cos)

Building Paper

BENTON ROOF CO, 250-260. 5th. (See right side lines and classified Paints—Wholesale and Roofers.)

Building and Loan Associations

COMMUNITY BUILDING & LOAN ASSOCIATION, Suite 419-422 Owl Drug Bldg, 1025, 4th.
Escondido Bldg & Loan Assn, Escondido.
SAN DIEGO BUILDING & LOAN ASSOCIATON, 940, 3d.
SILVER GATE BUILDING & LOAN ASSOCIATION, 411 E.
Western Loan & Building Co, 948, 3d rm 304.


FRANK
FEGER
SAN DIEGO'S LEADING MERCHANT TAILORS
243 WEST F
PHONE MAIN 1287
BROS
JOHN


TIP-TOP AND KLEEN MAID BREAD
MANUFACTURED BY SNOWFLAKE BAKING CO.
HOME 1047 MAIN 47
SOLD BY ALL GROCERS

WASHING MACHINES
SEWING MACHINES
VACUUM CLEANERS
HEATING APPLIANCES
PORTABLE LAMPS
955 SIXTH STREET

Hartwell
ELECTRIC COMPANY

ELECTRICAL CONTRACTORS
LIGHTING FIXTURES
MOTORS, MOTOR REAIRING
MAZDA LAMPS
TELEPHONE, MAIN 318

SUNSET ENGRAVING COMPANY
Commercial Artists and Engravers
9th Floor Timken Bldg.
MAIN 1517

ROSENFELD'S ELITE BUTTON CO.

Hemstitching
Picoting
Covered Buttons
Buttonholes
Brading
Embroidering

ACCORDION, BOX, KNIFE AND FANCY DRESS PLEATING

Main 1796 1058 Sixth St.

JOHN NIVEN
LICENSED
Insurance Broker
REAL ESTATE
INVESTMENT SECURITIES
240 C STREET

*Buildings

SCRIPPS BUILDING, 525 C. (See page 25.)
SPRECKELS BUILDING, 121 Bway bet 1st and 2d. (See page 26.)
UNION BUILDING, ss Bway bet 2d and 3d . (See page 27.)

Business Chances

Lewis & Hahn, 121 Bway rm 558.
PRATT REALTY CO, 353, 3d av, Chula Vista. (See adv Chula Vista Section.)

Business Colleges

California COMMERCIAL COLLEGE
1023, 7th. (See left top lines.)

Buter and Eggs

Ethridge N H, 633 Bway.
PURE MILK DAIRY CO, K nw cor 12th. (See left side lines and page 30.)
Jensen & Jepsen, 748 F.

Button Manufacturers

ROSENFELD'S ELITE BUTTON CO 1058, 6th. (See right side lines and adv.)

Cabinet Makers

Fornia Thos, Escondido.
Franzen W F, 637, 9th.
Hatch F M, 832, 3d.
Machek Robt, 1845, 5th.
Stannard J B, 1020 Columbia.
Yelvington C C, 317 University av.

Cafeterias

Buss S C, 913, 7th.
EATERIA "FOR GOOD EATS", 902 3d cor E. (See left bottom lines.)
Gunn A H G, 140 W Beech.
LENOX CAFETERIA THE, 1058, 5th.
Merritt's, Bway ne cor 7th.
MITCHELL'S CAFETERIA, 940, 7th.
Morgan's, 1047-1049, 6th.
PULLMAN CAFETERIA, 1156, 4th.
Vegetarian Cafeteria, 941, 5th.
Wheeler C E Mrs, 1005 Prospect, La Jolla.
Y W C A, 646 Bway.

SERVICE BRANCH
936
SECOND STREET
NEAR BROADWAY
SAN DIEGO

SAVAGE TIRES

HAVE YOU SEEN THE SAVAGE SERVICE CREED?

If it's building material you want, see **THE DIXIE LUMBER AND SUPPLY CO.**
WE SELL EVERYTHING TO BUILD ANYTHING
BOTH PHONES UNIVERSITY AVE. AND OHIO ST.

Calculating Machines

FIELD-AUSTIN SAFE CO, 1311, 3d. (See left top lines and Classified Safe Cabinets.)

Cameras

ENO I L, 419 Bway. (See left side lines and page 53.)

Candy Manufacturers

De Luxe Candy Co, 1312, 5th.
Kruse E L, 690, 11th.

Canneries—Fish

Arrow Packing Co, ft of Kalmia, Bay Front.
Gallina M Bros, 2020 California.
Henry & Wallace, Bay Front, National City.
Hovden K Co, Point Loma.
International Packing Corp of Cal, Bay Front ft of Crosby.
Lower Calif Fisheries Co, Bay Front bet Beardsley and Crosby.
Lower Calif Packing Plants, 121 Bway rm 202.
NEPTUNE SEA FOOD CORP, 1101 (ft of) W Ivy, Bay Front.
Normandy Sea Food Co, Bay Front ft of Dewey.
Pompeian Sea Food Co, ft of Juniper, Bay Front.
San Diego Packing Co, ft Dickens, Pt Loma.
STEELE PACKING COMPANY, ft of Juniper, Bay Front.
Sun Harbor Pkg Corp, Bay Front ft of Crosby.

Canneries—Fruit and Vegetable

Fallbrook Canning Assn, Fallbrook.
STEELE PACKING COMPANY, ft of Juniper, Bay Front.

Cannery Equipment and Machinery Manufacturers

SAN DIEGO MACHINE CO, 739-745 4th. (See page 57).

Cannery Supplies

HENDRY C J CO, C nw cor India. (See right bottom lines and page 70.)

Cap Manufacturers

San Diego Cap Co, 524 F rm 6.

Carburetor Repairs

AUTOMOTIVE REPAIR SHOP (Benj T Cullen), 218 B. (See right side lines and page 7.)

*Carburetor Work

CARLSON & SIMPSON, Union at C St. (See right side lines and page 7.)

Carburetor and Ignition Works

McINTYRE JOHN B, 744, 7th. (See page 10.)

*Carburetors

MILLER CARBURETOR SALES & SERVICE STATION, 1144-1148 3d.
YOUNG & CHAMBERLAIN, 1130 Front. (See left bottom lines and page 15.)

Carpenters—Jobbing

Beatty E M, 128 Cuyamaca av.
Hart John, 1220, 5th.
Houser F M, San Ysidro.
Ingram W H, 340, 16th.
Larkins F D, San Ysidro.
Love John, 3864, 6th.
Smith F D, San Ysidro.
Tilley G H, San Ysidro.
Walts N J, 3869, 5th.

Carpet Cleaners

California Carpet Cleaning Co, 3701 University av, E S D.
City Carpet Cleaning Co, 542, 12th.
Pioneer Carpet Cleaning Works, 751 1st.
SAN DIEGO STEAM AND VACUUM CARPET CLEANING WORKS, Office 815, 16th, Works 1720 Newton av, Tels Main 569 and Main 2245-W.
Union Carpet Cleaning Works and Rug Factory, 1620 Logan av.

Carpet Weavers

Schock Eva Mrs, 855 Union.

Carpets and Rugs

BLEDSOE CO THE, 6th e cor C. (See right bottom lines and Classified Furniture.)
CHANTER JOHN FURNITURE CO, 607 Market.
MARSTON COMPANY THE, 5th, 6th and C.

Barney & Barney

Insurance
Bonds
Loans
Liability
Compensation

PACIFIC MUTUAL LIFE INS. CO.

Scripps Bldg.
(2nd Floor)

PROCESS PATENTED BY THE SPRECKELS "SAVAGE" TIRE COMPANY SAN DIEGO, CALIF.

GRAFINITE TUBES

THE ONLY INNER TUBE GUARANTEED NOT TO STICK TO THE CASING

CALIFORNIA COMMERCIAL COLLEGE

7TH, COR. BROADWAY

MAIN 982

TRANSFER

SHEPHERD'S TRANSFER and STORAGE

1228 Fourth

DISTRIBUTOR SAN DIEGO COUNTY

VELIE AND GARDNER MOTOR CARS

100% VALUE

Service and Parts

JOHN MOYNAHAN

1125 FIRST Main 614

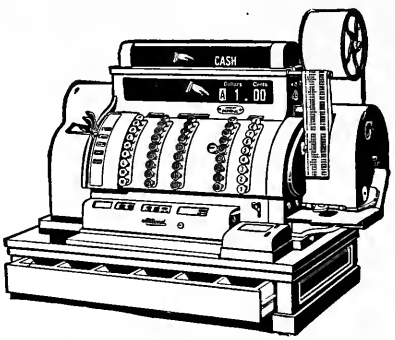

High Grade Rebuilt

CASH REGISTERS

TYPEWRITERS

BOUGHT, SOLD, RENTED AND REPAIRED

ALL WORK GUARANTEED

951 Eighth Street

San Diego Cash Register Co.

Carriage Repairing

ALPY & KOLBECK, 635, 2d. (See left side lines.)

Carriages and Wagons

GIRAUD P A, 740, 4th. (See front cover and pages 31 and 32.)

***Carton Manufacturers**

BUCK-MOLINA CO, 323, 5th. (See right side lines and page 62.)

Cash Registers

CASH REGISTER EXCHANGE, 215 C. (See left side lines and page 28.)

National Cash Register Co, 108 Bway.

SAN DIEGO CASH REGISTER CO, 951, 8th (See adv.)

Cash Registers—New and Rebuilt

CASH REGISTER EXCHANGE, 215 C. (See left side lines and page 28.)

Cash Registers Repaired

CASH REGISTER EXCHANGE, 215 C. (See left side lines and page 28.)

Cash Registers Repaired and Rebuilt

SAN DIEGO CASH REGISTER CO, classified Cash Registers and page 951, 8th. (See right side lines, 74.)

Cash Registers Rented

SAN DIEGO CASH REGISTER CO, 951, 8th. (See right side lines, classified Cash Registers and page 74.)

Castings—Brass, Bronze and Aluminun

SAN DIEGO MACHINE CO, 739-745 4th. (See page 57.)

Catholic Supplies

SOUTHERN CROSS CATHOLIC BOOK & SUPPLY STORE, 539 E.

Cement

DIXIE LUMBER & SUPPLY CO, 3919 Ohio nr University av. (See right top lines and page 56.)

Cement and Lime

SCHIRM J S COMMERCIAL CO, 4th sw cor K. (See page 24.)

Cement Contractors

OLSEN D L, 735 W Beech. (See page 30.)

Cement Pipe

Marago F C, Escondido.

San Diego Glazed Cement Pipe Co, 2810 N.

Cement—Wholesale and Retail

California Portland Cement Co, 861 6th, rm 214.

KENDALL JOSEPH M, 214-215 Timken Bldg, 861. 6th.

PATENTS

A. B. BOWMAN

ATTORNEY AT LAW

311 UNION BLDG. MAIN 378-2223W SAN DIEGO, CAL.

A. V. JEDLICK LADIES' TAILORS
"The House of Individuality" 1131 SIXTH ST.

Cemeteries

(See Miscellaneous Information front part of book.)

GREENWOOD CEMETERY, ss 40th bet Imperial av and K. (See left top lines and page 28.)

*Chartered Accountants

BRUCE J W, 410 Central Mortgage Bldg.

DOHERTY E B, P O Box 526.

*Check Protectors

CALIFORNIA STAMP CO, 222 C. (See page 69.)

CASH REGISTER EXCHANGE, 215 C. (See left side lines and page 28.)

Cheese Manufacturers

Santa Ysabel Cheese Factory, Santa Ysabel.

Chemicals

Buel-Town Co, 235-275, 5th cor K.
San Diego Mfg Co, 1950 Main.

Chemists

SKEATS E M & SON, 750, 8th. (See left side lines and page 4.)

*Chemists—Agricultural and Food Work

SKEATS E M & SON, 750, 8th. (See left side lines and page 4.)

Chinese Herbs

Eastern Herb Co, 1166, 7th.
Wah Young Herb Co, 1055, 7th.

Chinese Merchandise

Ah San, 305 J.
Chew Loy Co, 323 I.
Chong Lung Co, 405 I.
Duen Wa Co, 334 J.
Dun Sue Tong, 219 J.
Foo Yick, 307 I.
Gin Lay Co, 319 I.
Gun Lee, 217 J.
Hai Wo Hong, 348 J.
Hom Wing, 557, 4th.
Hong Far Co, 220-222 J.
Hop Hing Co, 342 J.
Kim Mong, 462, 3d.
Kong Wo Chong, 210 J.
Kwong Yuen Loy & Co, 366, 5th.
Lee Chong Wing Co, 426, 3d.
Lee Yuen Co, 330 J.
Louie Yen, 319 Market.
Lung Kong Kung Shaw, 328 J.
Mau Lee, 520 I.
Pekin Co, 317 Market.
Quong Mow Yuen, 422, 3d.
Quong Wo Sing Co, 345, 2d.
Quong Yee Woo, 321 I.
Sai Wah Co, 449, 5th.
Sang Fat Co, 402 I.
Sang High Co, 303 I.
Sloan Tom J, 464, 3d.
Sue Wo Co, 201 J.
Suey Kee, 310 I.
Sun Yuen Co, 307 J and 560, 4th.
Tai Sing Co, 560, 4th.
Thomas Mow, 515 I.
Tom Chong Yuen, 540, 3d.
Tom Lim, 449, 5th.
Tong Wong Chong Co, 422 I.
Wah Shing & Co, 407, 4th.
Wing Hai, 301 J.
Wing On Co, 312 J.
Wo On & Co, 372, 4th.
Wong You Kee & Co, 465, 5th.
Woo Chee Chong & Co, 450, 3d.
Yee Loy, 438, 3d.
Yen Louie, 319 Market.
Yick Yuen Hong, 418, 4th.
Yin Ging, 317 I.

Chiropodists

Currey D A, 1007, 5th rm 701.
Knights E P Mrs, 3516, 4th.

REGAL M ALICE, 405-406 Scripps Bldg, 525 C.

BRASS CASTINGS

Bronze, Brass, Tin, Lead, Aluminum and Zinc

FOUNDRY DIVISION
STANDARD LIGHT CO. of CAL.
1511 J STREET
MAIN 857

BUCK-MOLINA CO.

Paper Box Makers
Quality Printers
Cartons Manufactured
323 5th St.
Tel.. Main 3642

IT PAYS TO CONSULT
THE CLASSIFIED SECTION

INSURANCE—ALL KINDS
FINTZELBERG & STEINMETZ
926 SEVENTH STREET PHONE. MAIN 829

Sol Price INC.
HOME OF HART SCHAFFNER & MARX CLOTHES
HATS - SHIRTS - CAPS - GLOVES - EXCLUSIVE HABERDASHERY
Exclusive but Not Expensive - - 416 BROADWAY

Mead-Haskell Co.

Insurance
Mortgages
Real Estate

140 Third
Tel. Main 5533

CASH REGISTER EXCHANGE

CASH OR TERMS

215 C ST.

For More Particulars See Page 28



KEEP SMILING

Eckols & Eckols

(PALMER GRADUATES)

CHIROPRACTORS

OFFICE HOURS
9 to 12 A. M. 2 to 5 P. M.

Sundays and Evenings by Appointment

University Ave. Cor. 30th

Phone, Hillcrest 1033

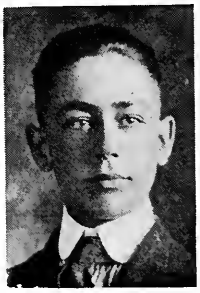

A. G. ECKOLS, D. C. A. E. ECKOLS, D. C.

Chiropractors

Blend R S, 1023, 2d rm 503.
CLEWELL CHIROPRACTIC COLLEGE, 229-234 Granger Bldg, 964, 5th.
ECKOLS & ECKOLS, 2940 University av. (See adv.)
Halsted J E, 2546 Landis.
Kieferle J A, 1007, 5th rm 312.
Moore H B, 729, 19th.
Moore J M Mrs, 729, 19th.
Tucker N M Mrs, 906, 22d.
Tucker W R, 906, 22d.
Williams S S, 2445 Bway.

Christian Science Practitioners

Baker N E Mrs, 121 Bway rm 577.
Bowler E K Mrs, 631, 12th.
Burr E H Mrs, 525 C rm 407.
Bush O K Mrs, 1837, 3d.
Butler L W Mrs, 1007, 5th rm 801.
Conant L C Mrs, 121 Bway rm 502.
Carraway Elleanor Mrs, 3049 A.
Carter A R Mrs, 1007, 5th rm 401.
Culver E C, 602, 25th.
Fitzgerald G F Mrs, 235 Bway rm 429.
Goulding K L Mrs, 1462 C.
Hallinan Jos, 525 C rm 504.
Hammond E F, 1568, 6th.
Hammond G L Mrs, 1568, 6th.
Hampton T J, 1015, 1st rm 607.
Hust E L Mrs, 1007, 5th rm 801.
James D A, 1166, 11th.
James S J Mrs, 1166, 11th.
Jordan L E Mrs, 121 Bway rm 307.
Kinsman C E Mrs, 121 Bway rm 577
Levis Harriet, 4080 Cherokee av,
Lowry F B Mrs, 525 C rm 410.
Lundoff H S Miss, 121 Bway rm 571.
McCutcheon A T Mrs, 1007, 5th rm 1109.
Martin A A Mrs, 121 Bway rm 411.
Meyer R E Mrs, 1007, 5th rm 1117.
Moller Clara Mrs, 121 Bway rm 502.
Mosher E M Mrs, 4026 Pauly av.
Mulhall S M, 210 Bank of Coronado Bldg, Coronado.
Newton M E Miss, 1007, 5th rm 1113.
Olson Sigrid Mrs, 235 Hawthorne.
Parrotte M H Mrs, 2357, 4th.
Parrotte M L, 2357, 4th.
Paton A A Mrs, 121 Bway rm 577.
Pearson C A, 525 C rm 412.
Pierce C E, 235 Bway rm 508.
Roe K B Mrs, 7456 La Jolla blvd.
Rutherford J E Mrs, 1007, 5th rm 1025.
Scribner E E Mrs, 1007, 5th rm 920.
Sloan S W, 520 E rm 814.
Smith E B Mrs, 1708, 2d.
Soare A L Mrs, 4123 University av, E S D.
Steinbach J M Miss, 1007, 5th rm 1109.
Stickney L A Mrs, 1007, 5th rm 809.
Strickfaden N L Mrs, 525 C rm 304.
Stuart M P Mrs, 121 Bway rm 507.
Terry C D Mrs, 121 Bway rm 407.
Terry C P, 121 Bway rm 407.
Vansyckle G W, 1007, 5th rm 601.
Varey M A Mrs, 212 Fir.
Welstead A W Mrs, 1141 S Coast blvd, La Jolla.
Winks Blanche, 2229, 2d.
Wyatt Isabella Mrs, 1007, 5th rm 1113.

Cider Manufacturers

Schuler C B, 624, 4th.

1144 FIRST ST.

Mitchell SIX

Phone, Main 1161

MITCHELL SIX CO., DISTRIBUTOR

Victrolas
Grafonolas
Brunswicks

Thearle Music Co.
640 BROADWAY

"Everything in Music"

Cigar Manufacturers

Burkhardt H O, rear 4976 Santa Cruz, Ocean Beach.
Cole Isaac, 4841, 35th.
Joehnig Oscar, 821 Market.
King F H, 424 F.
Krull Jacob, 358, 14th.
Sensenbrenner A Sons, 957, 4th.
Tarbet W P, 3125 Ivy.
Westland J A, 309 F.

Cigars and Tobacco—Retail

Ah Foy, 318 I.
Anderson J C, 525 C.
Andrew C J, 858, 4th.
Bauman Wm, 425 E.
Bengel A E, 958, 6th.
Bernard Bertha, 1303 K.
Brenner J J, El Cajon.
Broerman Bros, Escondido.
Brust & Son, 861, 6th.
Buck F P, 830, 6th.
Buck Jas, 210 Bway.
Cagle W L, 17 E 8th, National City.
Carroll M E Miss, 446 W Bway.
Chrop A D, 1208, 5th.
Colwell F G, 1114, 4th.
Conway L J Mrs, 801, 5th.
DeShong N W, 141 W Bway.
Dopp J R, 643 Market.
Dubowsky Hyman, 1249, 5th.
Duffy J J, 225 West F.
Dunlap S B, 544 F.
Ehrman Fred, 548 E.
Eilerman H G, 1164, 4th.
Evans W M, 325 E.
Felchener Fred, 822, 4th.
Freeberg O S, Ferry Bldg.
Fuller S C, 921 Bway.
Gillis J S, 1130 Bway.
Grey John, 723, 5th.
Griffith R W, 535 F.
Groves O C, 102 W Bway.
Hatfield & Tubbs, 1053, 3d.
Hayslip J J, 860, 1st.
Heltibridle P G, 427 Bway.
Hendrick & West, 219 C.
Hertzbrun J S, 520 E.
Holt F R, San Diego Hotel and U S Grant Hotel Lobby.
How Toy, 406 I.
Jeffres F A, 1022, 3d.
Johnson Cigar Co, 927, 4th, 740, 5th 1034½ 3d and 243 Bway.
Johnson I R, 1804, 7th av, National City.
JONES J A, 237 F.
Jones J E, 1137, 5th.
Kraus & Morris, 832, 4th.
Kroff & Townsend, 220 Bway.
Kuga J G, 505, 5th.
Kuntz W F, Ramona.
Litten O P, Escondido.
McNeil H E, 428 E.
Mahony R E, 513 F.
Man Lee, 520 I.
Marks Morris, 734, 5th.
Martin I S Mrs, 432 F.
Mendenhall Everett, Golden West Hotel.
Merit J E, 647 Bway.
Mitchell Gregory, 922, 3d.
Mohr Mabel, 1068, 4th.
Nichols E V, 942, 5th.
NOAH'S ARK CIGAR STORE, 930 Prospect, La Jolla.
O'Day John, 917, 3d.
Payton J C, 636 E.
Payton & Ryan 864, 4th.
Pickering W A, 145 West F.
Pool J J, 619 Bway.
Prey H E, 535 Bway.
Puschel W R, 1021, 4th.
Randall & Walker, 328 F.
Reeder Geo, 1053, 4th.
San Diego Pipe Hospital, 306 C.
Song Yuen, 314 I.
Schottle Louis, 960 India.
Sears R H, 519 F.
Seed C W, 500 W Bway.
Sensenbrenner A Sons, 957, 4th.
Sheldon E P, 835 Bway.
Siakotos C J, 635, 5th.
Silvers J C, Julian.
Sparks H H, 120 Bway.
Steele E C, 1052, 4th.
Stovall Jas, 138 F.
Sumpf F W, 815, 4th.
Sutherland F A, 301 Plaza.
Thayer & Nicholson, 428 W Bway.
TROTTER & HOSP, Oceanside. (See adv at beginning of Oceanside section.)
Ulu B T, 420 G.
United Cigar Stores Co, 248 Bway and 960, 5th.
Van Alstine H M, 118 Bway.
Vanocher E H, 532 E.
Vosburg M J Mrs, 1112, 3d.
Wah Lung & Co, 410 I.
Wilson J R, 301 E.
Wolfe R L, Municipal Pier, ft Bway.
Woline & Peterson, 657, 5th.
Yee Wah, 500, 4th.
Yuen Lung, 516 I.

IRWIN & CO.

HAY, GRAIN
FLOUR,
MILL FEEDS,
POULTRY
FEEDS,
GRAIN BAGS,
WOOL BAGS,
SACK
TWINE,
COAL

Main office
FOURTH AND K
PHONES:
MAIN 440
HOME 1440

Rosenfeld's Elite Button Company

Hemstitching
Picoting
Covered Buttons
Braiding
Embroidering
Pleating
Buttonholes

1058 Sixth St.
Phone Main 1796

SERVICE THAT SERVES
STROBECK & LEGGE
PHONE, MAIN 1254
932 SEVENTH STREET

BLANKENHORN-HUNTER-DULIN COMPANY
Government, Municipal, Railroad, Public Utility and Corporation Bonds

SAN DIEGO	SAN FRANCISCO	PASADENA	LOS ANGELES
4th Floor First Nat'l Bank Bldg. Main 5585	1003 Amer. Nat'l Bank Bldg.	210 E. Colorado St.	224 I. N. Van Nuys Building

Owl Housemoving and Wrecking Company
H. OLIVER WILLIAMS, MANAGER
Office, 4028 Eighth Street
HILLCREST 391
H. OLIVER WILLIAMS
AL C. COOK

GOODWIN'S
CLEANERS AND DYERS
CHAS. W. GOODWIN, Prop.
We carry the largest and best stock of dyes in the city.
FIRST-CLASS WORK
Phone, Main 1839 848 Sixteenth St.

Cigars and Tobacco—Wholesale

BACHMAN S CIGAR CO, 628-632 Market.
BALLINGER W D, 114 F.
General Cigar Co Inc, 662, 6th.
JOHNSON CIGAR CO, 927, 4th.
KLAUBER WANGENHEIM CO Market ne cor 4th. (See left side lines.)
Sensenbrenner A Sons 957, 4th.
Thayer Ed Cigar Co 325 West E.

Circular Letters

STOLL'S MULTIGRAPH SHOP AND ADVERTISING BUREAU, 210 Watts Bldg, 520 E. (See left side lines and page 58.)

Citrus Products

Bush W J Citrus Products Co 2240 8th av National City.
McManus Citrus Products Co, 8th av cor 23d National City.

Civil Engineers and Surveyors

Bissell D L, 1023, 2d rm 510.
ENGINEERING SERVICE CO, 1316 Washington Bldg, Los Angeles. (See left side lines.)
King T H, 920, 8th.
Loebenstein D A, 863, 6th rm 214.
Rumsey W M 920, 8th.

Civil Service Schools

CALIFORNIA COMMERCIAL COLLEGE, 1023, 7th. (See left top lines.)

Clairvoyants

De Corum L J Mrs 1211, 8th.
Hayden I M Miss, 725 Bway.
Zelma Mme 1131 Bway.

*Cleaners and Dyers

(See also Clothes Cleaners and Pressers)
BALLOON DYE WORKS, 101, 16th and 1102, 4th.
BENBOUGH & DUGGAN 1131, 6th.
BUTA CLEANERS, 1417 University av. (See page 31.)
CLEANITORIUM THE, 16th se cor Market.
ELITE FRENCH DYERS AND CLEANERS, 201 West F. (See classified Dyers and Cleaners.)
GOODWIN'S, 858, 16th. (See back cover and Adv.)
MODEL DYE WORKS, 1260, 1st.
STURZ JULIUS L, 510 B. (See left side lines.)

Cloaks and Suits

Ballard & Brockett, 1064-1066, 5th.
Blumberg Abraham, 1026, 6th.
Leader The, 1129, 5th.
MODE CLOAK & SUIT HOUSE INC, Bway nw cor 6th.
Reich & Lievre, 1056, 5th.
RUBIN, For CLOTHES 839 Bway.
Silverman Saml, 1054, 6th.
Waddington A H, 1162 Orange av, Coronado.
White House The 410 Bway.

Clock Manufacturers and Repairers

San Diego Clock Factory 1132, 8th.

Clothes Cleaners and Pressers

Bash Q E, 1040 Bway and 538 E.
Burger Edwd, 1630 W Lewis.
BUTA CLEANERS, 1417 University av. (See page 31.)
Clos John 838 Union.
Coronado Cleaning and Dye Works, 965 Orange av, Coronado.
Edmondson Benj, Encanto.

PASSMORE'S SAN DIEGO BIRD STORE
"The Only Store of its Kind in San Diego"
ALEXANDER NOLAND PROPRIETOR
1194 Sixth St. near B TELEPHONE MAIN 2158 CANARIES, PARROTS AND GOLDFISH

Property Managers and Rent Collectors

LOUIS C. MASTEN
Real Estate and Insurance
TIMKEN BUILDING

French Dry Cleaners The 1455 University av.
Gill C A 954, 8th.
Haugen T J, 1120 Orange av, Coronado.
Henry Curtis 1558, 5th.
Home Dye Works, 940 State.
Jesperson Henry, 1216 India.
La Jolla Cleaning Works, Silverado bet Herschell and Ivanhoe, La Jolla.
Larrea B J, 1565, 5th.
Lory Parisian Cleaning Co, 3841, 7th and 1114, 3d.
McCalvey & Burns, 660, 4th.
McDonald Wm 648, 4th.
Mission Dry Cleaners, 1130, 5th.
Model Dye Works, 1260, 1st.
Odell M E A, 4420 Adams av.
Page J R, 3840, 6th.
Paris Dye Works 1966 Logan av.
Rittoff & Nestor 308 C.
Ross Mary Mrs, Escondido.
Swiss Cleaners and Dyers, 1133 18th
Varin Healey, 1141, 16th.
Wohler Chester 738 E.
Workman R M, 1222, 4th.
Young C A, 266 B.

Clothing Retail

Ancker Leo, 728, 5th.
Arakawa Y, 521, 5th.
Benbough & Gillons Inc, 1041, 5th.
Berliner Morris, 854, 4th.
Borden C G, Oceanside.
Dorfman Harry, 565, 5th.
Foreman & Clark, 515 Bway.
GOLDEN RULE CLOTHING STORE 302-308 F.
Hub Clothing Co 902, 4th.
Huffman R L, Escondido.
Judelowitz Jos, 339 F.
Kleitman Hyman, 861, 3d.
Laskey Saul, 234 Bway.
Lesinsky Saml, 702, 5th.
LION CLOTHING CO, 5th se cor E.
Louis Misfit Store, 862, 4th.
MULLEN AND BLUETT, 600 S Broadway, Los Angeles.
New York Loan Office, 247 F.
PRICE S H INC, 416 Bway. (See left top lines.)
Schlesinger & Loeffler, 836, 5th.
Shulkind Sol, 913, 3d.
Spizer D D, 301 F.
Tennenbaum Benj, 724, 4th.
WORTH COMPANY THE, 5th sw cor E.

*Coal and Wood—Retail

(See also Wood and Coal)
IRWIN & CO, K se cor 4th. (See right side lines and page 33.)
PACIFIC WOOD & COAL CO, 411 E. (See back cover.)

Coal—Wholesale

IRWIN & CO, K se cor 4th. (See right side lines and page 33.)
PACIFIC WOOD & COAL CO 411 E. (See back cover.)
SPRECKELS BROS COMMERCIAL CO, w Santa Fe Wharf, ft of W Market.

Coffee

(See Teas, Coffee and Spices)

Coffee Mills

CASH REGISTER EXCHANGE, 215 C. (See left side lines and page 28.)

Coffee Mills and Roasters

ROYAL ELECTRIC, The A J Deer Co Mfrs 951, 8th.

Collection Agencies

CONNER ADJUSTMENT BUREAU, 612 Timken Bldg, 861, 6th. (See left top lines and page 29.)
Jervis Mercantile Agency 620 E.
LEGAL ADJUSTMENT BUREAU, 729 Timken Bldg 861, 6th. (See Adv.)

Established 1913. Members of the National Collector's Association

Legal Adjustment Bureau
F. L. HINKLEY, Manager
729 Timken Building, San Diego, Cal.
Main 42
An Up-to-Date and Scientific Collection Service
OUR MOTTO
Cash for Bad Debts
OUR METHOD
Is Scientific and Up-to-date
OUR SYSTEM
Quick Collections. Prompt Settlement

THE STEVNO CO.
=INC.=
STEVNO PRODUCTS
Brokers
Jobbers
Importers
Exporters
Manufacturers' Agents
Mfrs' Export Agts.
Confectioners' & Bakers' Supplies—Wholesale
OFFICE
1328 1ST
Phone, Main 270
SAN DIEGO, CAL.

AUTO-MOTIVE REPAIR SHOP
BENJ. T. CULLEN
Proprietor
MAGNETO
CARBURETOR
ELECTRICAL
GENERAL REPAIR WORK
218 B ST.
PHONE
MAIN 1425

Live and Dressed Poultry—Rabbits
Fresh Yard Eggs
GRAY'S POULTRY HOUSE
521 and 910 Market St.
See Page 64

William Kettner
GENERAL INSURANCE
Tel., Main 2183 334-335 SPRECKELS BUILDING

HEATING
PLUMBING
W. C. MERRIT CO.
727-733 Seventh
Phone, Main 852

KLAUBER WANGENHEIM COMPANY
Wholesale
Groceries, Produce
Teas, Coffees
Cigars, Tobaccos
Candy, Crackers
Fountain Supplies
Beverages, Paper
Stationery, Notions
Hardware, Sundries
Men's Furnishings
4th & MARKET
San Diego Since 1869
BRANCHES
Los Angeles
El Centro

***Colleges and Schools**

(See also Schools and Colleges)

California Commercial College

1023, 7th.(See left top lines.)

CALIFORNIA CONSERVATORY OF MUSIC, 624 B. (See classified Teachers—Music.)

SAN DIEGO ARMY & NAVY ACADEMY, Pacific Beach. (See page 69)

WOLF'S DRESSMAKING & TAILORING COLLEGE, 919, 4th rm 5. (See page 70.)

Commercial Artists

Bush A W, 1007, 5th rm 613.

Hill & Davidson, 1027, 5th rm 1.

SUNSET ENGRAVING CO, 9th fl Timken Bldg, 861, 6th. (See left side lines.)

***Commercial Printers**

BUCK-MOLINA CO, 323, 5th. (See right side lines and page 62.)

FRYE & SMITH, 850-856, 3d. (See page 65.)

***Compensation Insurance**

STATE COMPENSATION INSURANCE FUND, F E Draper Res Special Agent, 543 Spreckels Bldg 121 Bway.

***Computing Scales**

CASH REGISTER EXCHANGE, 215 C. (See left side lines and page 28.)

Confectioners and Bakers Supplies—Wholesale

STEVNO CO THE (INC), 1328, 1st. (See right side lines and page 42)

Confectioners—Manufacturing and Wholesale

BISHOP & COMPANY, W Market ne cor Columbia.

Jacobi-Connley Co, 537, 12th.

KLAUBER WANGENHEIM CO, Market ne cor 4th. (See left side lines.)

Showley Bros, 625, 8th.

Confectioners—Retail

Alexander Marget, 817 W Washington.

Barbour Confectionery Co, 1060, 5th

Barnes L A, 248 C.

Barrett Alfd, Hornblend cor Lamont Pacific Beach.

Beaver Jos, 814 Market.

Berlin W H V, 525 B.

Berry C L, Oceanside.

Board W J, 318 E.

Brown C L, 825 W Bway.

Butler J J, Tia Juana.

Butts Alfd, 635 Bway.

Coronado Sweet Shop, 1138 Orange av, Coronado.

Curtis S P Mrs, 7882 Girard, La Jolla.

Detrick Roy, Ramona.

Dierkes E F, 1910 Abbott, Ocean Beach.

Dubrez Rea Mrs, 321, 3d av, Chula Vista.

Duguid Arthur, 245 W Market.

Dumas Bros, 720, 5th.

Durrant & Sons, 922, 5th.

El Neta Candy Shop, 955 Orange av, Coronado.

Elliott S C, 1025, 4th.

Farmer Robt, 1013 Market.

Gallagher J J, Escondido.

Gillis J S, 1130 Bway.

Graham E D, 421 C.

Groves O C, 102 W Bway.

Gulio Antonio, 1919 Abbott, Ocean Beach.

Gurwell Martin, 1152, 3d.

Harper & Co, 3846, 30th.

Himbarger John, 4502 Oregon.

Howell E M Mrs, 121 W University av.

Ingersoll Candy Co, 1015, 5th.

Jones J A, 237 F.

Kalliris Geo, 927 Bway.

Advertise in the Directory

THE PACIFIC MUTUAL LIFE INSURANCE COMPANY
Issues One Accident Policy Every Minute
ACT



NEAL & DEASY
NOW 625 E Street

Willard STORAGE BATTERY — TRADE MARK REGISTERED
J. Stanley LaSha IGNITION STATION
Willard STORAGE BATTERY — TRADE MARK REGISTERED
1251-57 FOURTH ST. MAIN 693

KEMP'S
FINE CANDIES
SODA FOUNTAIN
LUNCHEON
NOVELTIES
UNION BLDG.

KEMP HARRY V, 209-211 Bway. (See adv.)
Lord & Glasford, 113 Bway.
Mason J K, 2096 Logan av.
Merritt's, Bway ne cor 7th.
Miller Candy Co, 607, 5th.
Murphy S P, 560 Atlantic.
Norum John, 1547 Market.
Parmelee J S Mrs, 5003 Niagara av, Ocean Beach.
Patterson E Y, 736 National av, National City.
Perry J R, 4995 Voltaire.
Potashnick T J, 1024, 6th.
Ragland Jas, 139 West F.
Reid F F, Jacumba.
Rice & Wayne, 901 Bway.
Rubel Max, S D Pub Mkt.
St John H C, 1001 Prospect, La Jolla.
Sarantos P S, 338 W Bway.
Schulte Rudolph, 1515, 30th.
Service Sweet Shop, 810, 5th.
Sheldon E P, 835 Bway.
Smith F A Mrs, 4674 Park blvd.
Sparks & Jones, Oceanside.
Spencer G 9, 4170 University av.
Tocque Arthur, 4189 University av,
TROTTER & HOSP, Oceanside. (See Adv at Beginning of Oceanside Section.)
Walters J C, La Mesa.

***Consulting Engineers**

ENGINEERING SERVICE CO, 1316 Washington Bldg, Los Angeles. (See left side lines.)

Contractors and Engineers

KIER W E CONSTRUCTION CO, 813 First Natl Bank Bldg 1007, 5th. (See right bottom lines.)
Nephew Rufus, El Cajon.
Westerdahl A G, Encanto.

Contractors—Army and Navy

KLAUBER WANGENHEIM CO, Market ne cor 4th. (See left side lines.)

Contractors—Bonds

NEALE HERBERT N, 443 Spreckels Bldg. (See left side lines and page 48.)

Contractors—Brick

Campbell Jay, 535 S 32d.
Carroll C O, 4519 Hamilton.
Kelley C P, 3136 Granada.
KIER W E CONSTRUCTION CO, 813 First Natl Bank Bldg 1007, 5th. (See right bottom lines.)
Yeargin R C, 1970 Woolman av.

Contractors—Bridge

Barclay E D, 2343 Columbia.

Contractors—Building

Adams O T, 2906 Logan av.
Alcaraz J E, 323 Orange av, Coronado.
Anderson Geo, 920, 8th.
Anderson J M, 950, 9th.
Andrew Danl ,4474 Hortensia, NSD.
Arellano M S, 825 W Cedar.
Armstrong T J, 2320 G.
Atkinson J S, 7635 Draper, La Jolla
Batchelder A B, 2281 Irving av.
Bayless C R, 4078 Louisiana.
Blaisdell A H, 3616 Curlew.
Bowers Elwood, 365, 21st.
Bowers I, 423, 32d.
Braun J A, 3328 Jefferson av.
Brawner & Hunter, 1144 I.
Brooker B M, 2158 State.
Brown J L, 3940, 5th.
Bryans E F, 3022 Upas.
Byars F W, 3844 Reed av.


B. ROSCOE SCHRYOCK
TEACHER OF
VOICE
Director of S. D. Opera Co.
Prepares Singers for public work in
OPERA and ORATORIO
624 B St.
Phone, Main 366
SAN DIEGO

USED CARS
E. E. ROBERTS
SAN DIEGO
EL CENTRO

SEE PAGE 12

C. J. HENDRY CO. Ship Chandlers and Naval Stores
ENGINEERS' SUPPLIES
C ST., N. W. COR. INDIA MAIN 1829


HOTEL CHURCHILL
AMERICAN AND EUROPEAN
NINTH AND C STREETS
ALL OUTSIDE ROOMS
ABSOLUTELY FIREPROOF
GEORGE L MAYNE, MANAGER

HOMELAND BUILDING CO.
DEALERS IN
Building Material and Mill Work
Paints
Oils
Tools
Accessories
22-32 E. 8TH
NATIONAL CITY, CAL.

Western Auto Ignition Co.
EVEREADY SERVICE STATION
REPAIRING
CHARGING
REWIRING
1144-1148 THIRD ST.

Contractors—Building—Cont.

Caballero Arthur, 2314, 30th.
Cabell L R, 3419 Utah.
Carvell T E, 109 Washington.
Cassidy J H, 2680 Logan av.
Clemesha T T, 4112 Alabama.
Coates T W, 323 F.
Coggeshall R O, 2226 Irving av.
Coker Roy, 3739 Birch.
Cook A C, 1416 Market.
Cooke T C, 2906 B.
Cordrey J C, 3940 Utah.
Cordtz A D, 1628 Felton.
Corneil R F, 3204 Herman av.
Cornell G E, 615, 8th.
Cousins C H, 343, 10th.
Cox C C, 3680, 4th.
Damren F E, 311 D.
Davis E W, 1007, 9th, Coronado.
Dilley L R, 624, 9th.
Doolittle W S, 1048 Upas.
Draper J B, 3753, 30th.
Edman S E, 1930 Irving av.
Eller Geo W, 243 E 3d, National City.
English Albt, 1005, 8th.
English J A, Palm City.
Estes N H, Del Mar.
Evans W H, 3914 Wabash av, ESD
Federal Construction Co, Marine Base.
Fifield J E, 2866 E.
Flickenger G S, 4035 Eagle.
Furry D L, 2048 Honeycutt, Pacific Beach.
GERARD HARRY, 848, 6th. (See page 29.)
Gibb W E, 4076 Kansas.
Gibbs W T, Ramona.
Glass J G, 412 Langley.
GREVILLE-BROCKWAY CONSTRUCTION CO, 415 Owl Drug Bldg, 1025, 4th.
Hall M S, 2248 Logan av.
Harlan J. A, 2243 State.
Henermann G A, 3675 Eagle.
Hill Raymond, 1332, 2d, National City.
Hoar Chas, 1782 Kearney av.
Hockings W J, 4185, 1st.
Holt P M, 576 E av.
Houser G W, 3762 Sisson av.
Houts C W, 1302, 8th, Coronado.
Hurlburt R E, 563, 22d.
Jean Napoleon, 826, 8th.
Johnson W B, 4140 Monroe av.
Judkins J D, 639 E.
Keasley J N, 32, 17th.
Kent P E, Poway.
Keyes A E, 2035 Bway.
KIER W E CONSTRUCTION CO, 813 First Natl Bank Bldg, 1007 5th. (See right bottom lines.)
Kimball G M, Nestor.
Kleinschmidt Conrad, 1415, 29th.
Koenig & Hall, 4658 Park blvd.
Kronnick S C, 3031 National av.
Lang H J, 341 W Robinson av.
LANGE & BERGSTROM, 819 Timken Bldg, 861, 6th.
Lowerison J E, 3995 Oregon.
Lucas W A, 815 S Dewey.
Lyons W T, 725 Church av, Chula Vista.
McClure H M, 2825 Boston av.
McCreery E H, 811 I av, Coronado.
McGowan R C, Lemon Grove.
McNulty Danl, La Mesa.
Macoubray J G, 3824, 5th.
Marker D C, La Mesa.
Martin J A, 4336 Texas.
Mattice M L, 1309, 2d.
Milleur H L, 3756 Pauly av, E S D.
Molloy E J, 2031 Ft Stockton dr.
Morgan J L, 336 Bon Air av, La Jolla.
Morgan R P, 3668 Wabash av, ESD.
Myerly J E, 2441 J.
Neely W T, 2488 G.
Nelson Andw, 3370, 31st.
Norris E D, 3150 Maple.
O'Keefe A J, 3529 Albatross.
Palmer W E 240 B av, National City.
Parker E M, 4651 Terrac dr.
Perkins B D, 4657 Edgeware rd.
Pollock Emil, 718 W Pennsylvania
Preibisius H H, 2247 Brant.
Radford R R, 3024 Palm.
Rice D E, Cypress nr 4th av, Chula Vista.
Richards E L, 4120 Louisiana.
Riley W F, 2245 National av.
Robinson L W, 4227 Park blvd.
Rowe J M, 3620 Texas.
Russell T A, 3036, 30th.
Russell T M, 3036, 30th.
Sandford H T, 3666, 3d.
Schenck W W, 3854 Conklin av.
Schulley Aug, 2322 El Cajon av.
Skinner Cornelius, 1057 Lincoln av.
Smith C J, 519 Robinson.
Smith L E C, E 6th se cor L av, National City.
Stephens J W, 1141 E 4th, National City.
Stratton C E, 7847 Ivanhoe, La Jolla.
Studtmeister Herman, r 4052 Albatross.

Butternut Bread
Southern California Baking Co.
125-171 FOURTEENTH ST.
Main 578—Home 1578
Factory, Home 2174

W. F. LUDINGTON CO.
234-235 SPRECKELS BLDG.
GENERAL INSURANCE AND SURETY BONDS
MARINE INSURANCE

Sweet & Simmons, ss Prospect nr Fay, La Jolla.
Swets L A, 4762 Pescadero av, Ocean Beach.
Taford T L, 1364 Union.
Thatcher F J, 512 F av, National City.
Thompson E H, 3027 Ivy.
Thomson Jas, 132, 25th.
Thoren J J, 3702 Sisson av, E S D.
Thornhill W J, 3970 Falcon.
Tillinghast R W, 7336 Girard av, La Jolla.
Updegraff W H, 2620 Columbia.
Upp H G, La Mesa.
Wahrenberger W F, 4277 Trias, NSD
Walker J H, 2348 Commonwealth.
Ward F P, 2668 National av.
Willard H M, 1701, 2d.
Williams T S, 3727 Stockton av,
Williams W V, 3406 Mission dr.
Woodring C W, 205, 26th.
Woodring L W, 205, 26th.
Worden E C, 4024 Anna, E S D.
Zehr A G, 1537 Front.

Contractors—Cement

Bachman J S, 124 West Lewis.
Jack Frank, 3941 Mississippi.
Jolls H P, 3113 Main.
KIER W E CONSTRUCTION CO, 813 First Natl Bank Bldg 1007 5th. (See right bottom lines.)
Lugo Jose, 3674 Mission av, E S D
McAlpin E A, 3758, 31st.
Madera J M, 4129 Newton av.
Miller D J, 2475 F.
Molyneux J J, 7652 Fay, La Jolla.
Montijo R F, 1015, 3d av, National City.
OLSEN D L, 735 W Beech. (See page 30.)
Olsen V A, 4153 Florida.
Over J F, 520 W Fir.
Swarstad O E, 2720 Bway.
Sykes J P, 457 D av.
Taylor Frank, 4830 Bacon, Ocean Beach.
Ukeneskey G A, 415 I av.
Wearn John, 3808 Center.
Wiley J W, La Mesa.
Williams O L, Oceanside.

Contractors—Electrical

Cunningham G F, 3760, 30th.
Draper T H, Oceanside.
Garrettson G A, 1224, 3d.
GLOBE ELECTRIC WORKS, E B Burchard Supt, 817 Timken Bldg 861, 6th.
HARTWELL ELECTRIC CO, 955 6th. (See left top lines and classified Electrical Contractors.)
INDEPENDENT ELECTRICAL CO, 928, 7th. (See classified Electricians.)
LOZIER D E, 58 W 8th, National City.
MAYER ELEVATORS & ELECTRICAL CONTRACTOR, 848, 7th. (See page 32.)
Moses R P, 309 Savoy Theatre bldg.
Pelter T A, 4141 University av, ESD
SOUTHERN ELECTRICAL CO "The One Bright Spot," at 3d and E and at 7th and Bway. (See right top lines.)
WHENN ELECTRIC, 941, 8th. (See classified Electrical Contractors.)

Contractors—Excavating

ENGEBRETSEN JOHN, 205 McNeese Bldg 432 F. (See classified Contractors—General.)

Contractors—Floor

Foster T E, 1272, 2d.
Thompson G W, 912, 8th.

Contractors—General

Archibald C H, 951, 11th.
Daley G R, 432 F rm 440.
Dolson H F, 3086 Main.
Doran Frank, 3330, 30th.
ENGEBRETSEN JOHN, 205 McNeece Bldg 432 F. (See adv.)

ROOFS
APPLIED
REPAIRED
PAINTED
=
Benton Roof Co.
250 Fifth St.
Main 4574
—
CONTRACTORS
Wholesale Jobbers
—
ROOFING
SOLD IN ROLLS

MAIN 939
WHITE'S
WALL PAPER
AND
PAINT
STORE
—
707
SIXTH
ST.

JOHN ENGEBRETSEN
GENERAL CONTRACTOR
STREET PAVING, GRADING AND EXCAVATING
Also Norwegian Vice-Consul
Tel., Main 1822 205 McNeese Bldg.

W. E. KIER CONSTRUCTION CO.
813 First National Bank Building
GENERAL CONTRACTORS
San Diego, California
Telephone, Main 2427

CONNER ADJUSTMENT BUREAU
G. E. CONNER MANAGER
PHONE MAIN 2683 "WE GET THE MONEY" 612 TIMKEN BLDG.

PHONE MAIN2216
RILEY REALTY CO.
ROOM 216 TIMKEN BUILDING
SAN DIEGO, CALIFORNIA

THE Engineering Service Company
RENDERS "SERVICE THAT INSURES PERMANENCE" THEREFORE WILL Save You Money
By Insuring the Lowest ULTIMATE COST
Consultation, Design, Supervision, Plans, Estimates, Surveys, Maps, etc.
If It's ENGINEERING We Do It
SUITE 1316 WASHINGTON BLDG. LOS ANGELES PHONE 60463

Contractors—General—Cont.

Fenn R G, 4744 Morena blvd, N S D.
Fenton H G, Main bet 23d and 24th.
Gabrielson G E, h 1496 F.
GERARD HARRY, 848, 6th. (See page 29.)
Goodbody M D, 1007, 5th rm 1125.
Holland Construction Co, 964, 5th rm 207.
Hyde C L Construction Co, 121 Bway rm 345.
KIER W E CONSTRUCTION CO, 813 First Natl Bank Bldg 1007 5th. (See right bottom lines.)
Morse Construction Co, 920, 8th.
Palmer Bros Construction Co, 228 C.
Simms Jas, Lakeside.
Steffgen F W, 1040, 2d.
TREPTE M & SON, 652, 2d.
Wilson J W, Encanto.
Wright & Doran, 121 Bway rm 345.
Wurster Construction Co, 121 Bway rm 655.

Contractors—Grading

Avellan Pasquale, 2621 El Cajon av.
Breese S H, 7734 Herschel, La Jolla.
ENGEBRETSEN JOHN, 205 McNeece Bldg 432 F. (See classified Contractors—General.)
Fenton H G, Main bet 23d and 24th, and Coronado.
Gabrielson G E, 1496 F.
O'Shea J F, 3925 Louisiana.
Works T L, 2840 Adams av.

Contractors—Heating

ZIMMERMAN R F, 7921 Girard, La Jolla. (See page 63.)

Contractors—Light

STANDARD LIGHT CO OF CAL, 1511 J. (See right side lines and classified Lights.)

Contractors—Mason

Zimmerman A A, 1673 Puterbaugh.

Contractors—Paving

ENGEBRETSEN JOHN, 205 MeNeece Bldg 432 F. (See classified Contractors—General.)
Fairchild-Gilmore-Wilton Co (Los Angeles), 25, 14th.
Isbell J W, 3969 Oregon.
Montgomery W S, 3195 Kalmia.
Ryan D H, 1615 Fern.

Contractors—Plastering

Brelin Gustav, 1290 University av.
BRELIN & WALKER, 805, 8th.
Butler C F, 2335 Front.
Carpenter M A, 4027 Ohio.
Eastwood Allen, 4015 Castle, E S D.
Maher J J, 720 S Evans.
Ralph W W, 3936 Georgia.
Roberts J P, 3636 Stockton av, ESD
Savary J D, 3953 Florida.

Contractors—Railroad

Crook J J, 4094 Center.
Moffett & Mead, 121 Bway rm 533.

Contractors—Road and Highway

ENGEBRETSEN JOHN, 205 McNeece Bldg 432 F. (See classified Contractors—General.)

Contractors—Structural Steel

CALIFORNIA IRON WORKS INC, ft of 7th. (See left top lines and page 52.)
Wendt Elmer J, 1738 Dale.

Contractors' Supplies

GIRAUD P A, 740, 4th. (See front cover and pages 31 and 32.)

Contractors—Teaming

Grove C B, 432, 32d.
Grove J W, 3216 I.
Hansen John, 3168 J.
Martin J W, 1695 Newton av.
OLSEN D L, 735 W Beech. (See page 30.)
Penick T B, 3075 L.
Serrano Antonio, 2832 Chestnut, NSD
Serrano John, 4124 Wallace, NSD.
Smith T H, Long Branch bet Ebers and Froude, Ocean Beach.
Wilkinson A W, 21, 20th.

***Copyrights**

BOWMAN A B, 311 Union Bldg 235 Bway. (See left bottom lines and classified Patent Attorneys.)
TOWNSEND JAMES R, 712-716 San Fernando Bldg 406 S Main, Los Angeles.

***Corporation Bonds**

BLANKENHORN - HUNTER - DULIN CO, 4th fl First Natl Bank Bldg 1007, 5th. (See left top lines.)

INSURANCE BONDS
NELSON L. COLEMAN
410 B STREET TEL. MAIN 999
MORTGAGE LOANS

Frank A. Salmons
"The Insurance and Bond Man"
Southern Title Bldg.
ON THE PLAZA
Phone Main 244
Writes All Forms of
Insurance

Corrals

Grainger Corral 230, 14th.

Corsets

Devens E I Miss, 432 C rm 6.
Hightower K I Mrs, 1025, 4th rm 307.
SPIRELLA CORSETS, Mrs B R Washburn, 936 A av, National City.
Mrs B R Washburn Corsetiere 936 A av, National City.
Stobie S S Mrs, 1351, 5th.
Taylor W F, 1031, 6th and 521 Bway.
Washburn B R Mrs, 936 A av, National City.

Costumers

GUNDLACH C E, 835, 6th.
Kremer Eugenie Mrs, 728 Bway.

Couches

STANDARD MATTRESS & FURNITURE MFG CO, Arctic and Kalmia. (See page 57.)

Cracker Manufacturers

BISHOP & COMPANY, W Market ne cor Columbia.

Crackers—Wholesale

BISHOP & COMPANY, W Market ne cor Columbia.
KLAUBER WANGENHEIM CO, Market ne cor 4th. (See left side lines.)

Creameries

(See also Dairies.)

PURE MILK DAIRY CO, K nw cor 12th. (See left side lines and page 30.)
Ramona Creamery, Ramona.
Rodman G E, 872, 7th.
San Pasqual Creamery, Escondido.

*Creamery Supplies

LOUDEN DAIRY BARN EQUIPMENT, E H Duffey & Co Agents 338, 7th. (See insert at beginning of classified.)
UNIVERSAL MILKING MACHINES, E H Duffey & Co Agents, 338, 7th. (See insert at beginning of classified.)

*Crematories

GREENWOOD CREMATORY, es 40th bet Imperial av and K. (See left top lines and page 28.)

Crockery and Glassware

KONRAD WM HARDWARE CO, 4177 University av, E S D. (See right side lines and page 34.)
Marston Co The, 5th, 6th and C.
Stahel Alfd & Sons 1071, 6th.

*Crushed Rock, Sand and Gravel

FENTON-PARKER MATERIAL CO, sw cor 10th and L.

*Crutches

SAN DIEGO ARTIFICIAL LIMB CO, 1332, 1st. (See right side lines and page 4.)

Curios

BALES M B MRS, 333 W Bway.
Burnell's Curiosity Store, 1045, 6th.
Emery Adeline Mrs, 1325 Ocean blvd, La Jolla.
Getz T P, Ramona's Marriage Place, Old Town, N S D.
Gift Shop The, 7915 Girard, La Jolla.
Jantzen Marius, 125 W Bway.
Mission Bell Novelty Shop, 1126, 5th
Smith L H, 229 West F.

*Curios—Moccasins—Baskets

ALASKA CURIO & FUR STORE, 323 W Bway and 923, 1st. (See right side lines.)

Curtain Cleaners

Jackson Louise Mrs, 3863, 5th.

*Cushion Manufacturers

STANDARD MATTRESS & FURNITURE MFG CO, Arctic and Kalmia. (See page 57.)

*Customs Brokers

BEERMAKER G W, 322 West F.
MARTINEZ M & CO, 772 State.
TIJUANA BROKERAGE CO INC (Mexico), San Diego Office 411 J. (See page 30.)

Cutlery

Grah F, 825, 5th.
Webb Hardware Co, 531 E.

WM. KONRAD HARDWARE CO.
BUILDERS HARDWARE
GLASS
PAINTS
CROCKERY
HAY & GRAIN
SEEDS
FUEL
FEED
4177 UNIVERSITY AVE.
East San Diego
HILLCREST 2584

CHALMERS "6"
HUPMOBILE "4"
Salesroom--
102 C ST.
MAIN 1600
Garage--
1356 FIRST
MAIN 187
W. B. Conniry
Distributor
San Diego County

PIANOS
VICTROLAS
SOUTHERN CALIFORNIA MUSIC COMPANY
630 C STREET
SAXOPHONES
SHEET MUSIC

SAN DIEGO FARM & MORTGAGE COMPANY

617 E Street
Timken Building
PHONES:
MAIN 34 - MAIN 1841

FARM LANDS
INSURANCE
LOANS
POINT LOMA REALTY



J. L. STURZ

TAILOR
FOR
MEN AND
WOMEN

The services of our Alteration Department may save buying an expensive suit

510 B ST.
Near Strand Theatre

***Cuts—Printing**

SUNSET ENGRAVING CO, 9th fl Timken Bldg, 861, 6th. (See left side lines.)

***Cylinder Grinding**

SAN DIEGO MACHINE CO, 739-745, 4th. (See page 57.)

Dairies

ALLEN'S DAIRY, Mission Valley R D No 2, Box 155.
Ambrecht Edwd, Encanto.
Bates F M, Mission Valley.
Chapman C R, 1655 Reed, Pacific Beach.
Downey A M, Lakeside.
Escondido Dairy, Escondido.
Fay M E, 471 Westbourne av, La Jolla.
Kincaid L G, Sunnyside.
La Mesa Dairy, La Mesa.
Leonard J M, 3145 McCall, La Playa, Pt Loma.
Mesa Chequite Dairy, Mesa Grande.
Oceanside Dairy, Oceanside.
Pear C V, La Mesa.
PURE MILK DAIRY CO, K nw cor 12th. (See left side lines and page 30.)
Rannells Wm, 100 Westbourne av, La Jolla.
Reed G M, Mission Valley R D 2 box 143.
Rogers Jasper, Moore, N S D.
Santa Ysabel Ranch & Dairy Co, Santa Ysabel.
Shaw H I, Lakeside.
Shay Thos, 1636 Redondo, Pt Loma.
Smith L W, Barrett.
Smith Will, Lakeside.
Varnoni J A, Foster.
Waite A W, 1145, 16th.
Walker E M, Lakeside.
Williams Saml, Sunnyside.

Dairy Products

Beaver S D, S D Pub Mkt.

***Dairy Supplies**

GIRAUD P A, 740, 4th. (See front cover and pages 31 and 32.)
LOUDEN DAIRY BARN EQUIPMENT, E H Duffey & Co Agts 338 7th. (See insert at beginning of classified.)
UNIVERSAL MILKING MACHINES, E H Duffey & Co Agents, 338 7th. (See insert at beginning of classified.)

***Dancing Academies**

RATLIFF SCHOOL FOR DANCING THE, 1029, 2d.

Dancing Pavilions

Dreamland Pavilion 1324, 1st.
Ocean Beach Dancing Pavilion, Abbott cor Newport av, Ocean Beach.
Pt Loma Ferry Pavilion ft of Talbot, Pt Loma.

***Deadening Felts**

SULLIVAN HARDWOOD LUMBER CO, F sw cor Arctic. (See classified Lumber.)

Decorators

Shaw T W, 3043 Boston av.
WHITE'S WALL PAPER & PAINT STORE, 707, 6th. (See right side lines and classified Wall Paper.)

***Decorators—Social Functions**

QUENIG NOVELTY & DECORATING CO THE, 1163, 6th.

***Deformity Apparatus**

SAN DIEGO ARTIFICIAL LIMB CO, 1332, 1st. (See right side lines and page 4.)

Delicatessen

Berka & Mold, 1148, 5th.
BROADWAY DELICATESSEN AND BAKERY, 609 Bway.
Kissell & Maton, S D Pub Mkt.
Kuenzel Herman, 748 F.

Dental Laboratories

Clayton F V, 432 C rm 8.
Grossman H C, 520 E rm 411.
Swab Alex 533 F rm 13.

Dental Supplies

Brown A J Co, 520 E rm 306.
CALIFORNIA DENTAL SUPPLY CO, 401-402 Watts Bldg 520 E.

Dentists

Allen W E, 1007, 5th rm 928.
Armstrong W S, 1007, 5th rm 712.
Bailey M F, 121 Bway rm 477.

THE AGNEW SANITARIUM AND HOSPITAL FIFTH AND BEECH

Fully equipped to handle all cases requiring medical attention, particularly surgical, obstetrical and children. General nursing care by graduate nurses.


POULTRY, BEES, GARDEN SUPPLIES LIVE and DRESSED POULTRY
643-649 G ST. COR. SEVENTH
STILES POULTRY SUPPLY CO.

Barnhart H C, 3872, 5th.
Baskerville R L, 4143 University av,
Bell A L, 2940 University av.
Bills Albt V, 1513 Grove.
Block Harry, 1007, 5th rm 610.
Bretsch G H, 964, 5th rm 222.
Bretz A B, 504 University av.
Brown Odessa L, 520 E rm 614.
Buell E B, Escondido.
Butler E I, 964, 5th rm 424.
Casner A J, 520 E rm 202.
Dillon H D, 520 E rm 601.
Dornberger E L, 520 E rm 608.
Emeis H P, 121 Bway rm 447.
Farnham H H, 520 E rm 707.
Gallagher G L, 121 Bway rm 333.
GEORGE J S, 846, 5th.
Gilbert A H, 965, 5th.
Gould A D, 520 E rm 704.
Hall W H, 1007, 5th rm 928.
Hardy J R, 861, 6th rm 618.
Hart O P, Oceanside.
Holland F M, 520 E rm 501.
Holt F J, 432 C rm 48.
Horn C M, 1047, 5th.
Hosmer Ernest, San Ysidro.
Jackson H N, 520 E rm 909.
Jones L D, 520 E rm 801.
Jones L G, 1007, 5th rm 325.
Kaiser O V, 929, 5th rm 6.
Kerch Kent, 861, 6th rm 417.
Kier G P, 520 E rm 801.
King S A, 1007, 5th rm 912.
Kyes W S, 520 E rm 812.
Lay Ernest, 1007, 5th rm 604.
Learn H W, 425 University.
Long L C, 1007, 5th rm 1210.
Lush F A, 432 C rm 9.
Lush R A, 432 C rm 9.
McKay Walter, 432 C rm 9.
Marlow G C, 1007, 5th rm 327.
Mathews E S, 964, 5th rm 414.
Matzen Neils, Escondido.
Mendell G P Miss, 121 Bway rm 651.
Merrill A P, 525 C rm 305.
Murdock L H, 861, 6th rm 417.
Orth P S, 1007, 5th rm 527.
Osenburg F L, 520 E rm 305.
Parker E R System 429 F.
Penwarden R S, 520 E rm 612.
Post F S, 7860 Girard, La Jolla.
READ EMMA T DR, 805-806 First National Bank Bldg 1007, 5th.
Reading W W, 520 E, rms 509-510.
Ross J L, 121 Bway rm 447.
Russell C D, 920, 5th.
Schiller Maurice, 1007, 5th rm 811.
Seymour J C, 964, 5th rm 422.
Sheriff E W, 964, 5th rm 524.
SIMPSON A L, 232 Spreckels Bldg 121 Bway.
Smith G V, 520 E rm 1008.
Smith H S, 861, 6th rm 812.
Smith & Giddings, 1015, 1st rm 704.
Snook J C, 540 National av, National City.
Stilbolt J P, 520 E rm 602.
Sylvester W S, 961, 4th.
Takeda Isamu, 506, 6th.
Taylor H H, 520 E rm 912.
Titus F G, 1007, 5th rm 928.
Tully C F, 2088 Logan av.
Vanasen D W, 961, 4th.
Waggoner L B, 520 E rm 504.
Walsh W E, 1007, 5th rm 612.
Watson S E, 520 E rm 603.
Welch H S, 427 E rm 12.
Wilson J C, 977, 3d rm 403.
Wilson J M, 238 Bway.
Wilson W E (Orthodontist), 121 Bway rm 651.
Young J A, 7864½ Girard, La Jolla.

Department Stores

Boadway Bros 845, 5th.
Holzwasser (Inc), Bway nw cor 5th.
MARSTON COMPANY THE, 5th, 6th and C.

Designers

SUNSET ENGRAVING CO, 9th fl Timken Bldg 861, 6th. (See left side lines.)

Desks

CARPENTER'S INC, 1036, 6th. (See right bottom lines and page 71.)

*Desk Manufacturers

CAL-WOOD MFG CO, 540, 6th. (See front cover and inside back cover)

*Detective Agencies

PINKERTON'S NATIONAL DETECTIVE AGENCY, 429 Citizens' National Bank Bldg, 453 S Spring, Los Angeles.

LEGS
ARMS
CRUTCHES
ARCHES
ELASTIC
BELTS
STOCKINGS
APPLIANCES
DEFORMITY APPARATUS



REPAIRING AT REASONABLE CHARGES
SAN DIEGO ARTIFICIAL LIMB CO.
1332 FIRST ST.
PHONE, MAIN 1677

STEWART & CASS
INSURANCE—BONDS—REAL ESTATE
228 B Street Phone, Main 1515

WASHING MACHINES
SEWING MACHINES
VACUUM CLEANERS
HEATING APPLIANCES
PORTABLE LAMPS
955 SIXTH STREET

Hartwell
ELECTRIC COMPANY

ELECTRICAL CONTRACTORS
LIGHTING FIXTURES
MOTORS, MOTOR REWINDING
MAZDA LAMPS
TELEPHONE, MAIN 318

Johnson-Saum Company
FUNERAL DIRECTORS
LADY ASSISTANT
N. W. Cor. Fourth & Ash
TELEPHONES SUNSET, MAIN 158 HOME 1158

NAT McDOWELL
Real Estate
No matter what you want, see us
Residences
Business Property
Ranches
Insurance
912 3rd St.
MAIN 4348

WE GET RESULTS
INC. 1913 SAN DIEGO DETECTIVE AGENCY EST. 1907
AND BUREAU OF INVESTIGATION
Accurate—Efficient—Confidential
Bonded Licensed By State
Civil, Criminal, Corporation and Individual Investigations
Private Patrol Service
Correspondents in all Principal Cities
305 Timken Building, San Diego, Calif.
Phone: Main 1211 Wallis Gregory, Manager
Legal Papers Served

Detective Agencies—Cont.

SAN DIEGO DETECTIVE AGENCY & PATROL SERVICE, 305 Timken Bldg 861, 6th. (See adv.)

THIEL DETECTIVE SERVICE CO, 929 Merchants National Bank Bldg, 548 S Spring, Los Angeles.

Diamonds

CENTRAL LOAN OFFICE, 761, 5th. (See left top lines and classified Loans.)

Directory Library

DIRECTORY LIBRARY at Merchants Assn of San Diego 608 Timken Bldg, 861, 6th.

Directory Publishers

SAN DIEGO DIRECTORY CO, Office at Frye & Smith, 856, 3d.

Disinfectants

Jennings Talbot Chem Co, 1256, 1st.

SAN DIEGO CHEMICAL CO, 202 Owl Drug Bldg 1025, 4th.

ZELLERBACH PAPER CO, 303, 5th.

***Distillate**

HERCULES OIL CO, 1516 Arctic. (See back cover and page 60.)

Distilled Water

Distilled Water Co The, 115, 8th.

SAN DIEGO TRIPURE WATER CO, 555 Front. (See page 24.)

***Distributors**

STOLL'S MULTIGRAPH SHOP AND ADVERTISING BUREAU, 210 Watts Bldg 520 E. (See left side lines and page 58.)

Dog Collars

PASSMORE'S SAN DIEGO BIRD STORE, 1194, 6th nr B. (See left bottom lines and classified Bird and Animal Dealers.)

Dog Foods

PASSMORE'S SAN DIEGO BIRD STORE, 1194, 6th nr B. (See left bottom lines and classified Bird and Animal Dealers.)

Dog Furnishings

PASSMORE'S SAN DIEGO BIRD STORE, 1194, 6th nr B. (See left bottom lines and classified Bird and Animal Dealers.)

***Doors**

DIXIE LUMBER & SUPPLY CO, 3919 Ohio nr University av. (See right top lines and page 56.)

***Drafting**

BOWMAN A B, 311 Union Bldg. (See left bottom lines and classified Patent Attorneys.)

***Drafting Supplies**

STOKES RODNEY CO, 858, 3d. (See classified Architects and Engineers Supplies.)

Draperies

BLEDSOE CO THE, 6th ne cor C. (See right bottom lines and classified Furniture.)

Paris Drapery House, 420 C.

TAYLOR-HALVORSEN CO, 1143, 6th. (See page 52.)

SERVICE BRANCH
936
SECOND STREET
NEAR BROADWAY
SAN DIEGO

SAVAGE TIRES

HAVE YOU SEEN THE SAVAGE SERVICE CREED?

Dressmakers

Allen Stoeckley Mrs, 1169, 9th.
Amos Mintie Mrs, 810 F.
Anderson Kath, 4217 Park blvd.
Antrim Pearl, 1356, 6th.
Ash B R Mrs, 1032, 21st.
Atkins Winnie Mrs, 1432 India.

Banks A F Mrs, 3210 Logan av.
Bennett M A Mrs, Encanto.
Bower I A Mrs, 1229, 10th.
Bower & Reed, Escondido.
Brennesholtz Elizabeth, 330 Union.
Bryan A B Mrs, 615, 8th.

Campbell B S Miss, 561, 10th.
Coleman Lennie Mrs, 3935 Arizona.
Cooper C S Miss, 3764 Orange av,
Cyr L A Mrs, 624 B rm 5.

Davis E B Mrs, 843 Bway.
DeVitan Kezia Mrs, 1323, 3d.
Dobler D M Mrs, 2146 Logan av.
Dorey Mary, 4185 Copeland av, ESD

Edwards Alice Mrs, 1844 Julian av.
Evans M H Mrs, 911 C av, Coronado.

Felder Ethyl, 7864½ Girard, La Jolla
Forbush L C Mrs, 1229, 10th.
Foster A M Mrs, 3825, 5th.
Frazier L J Miss, 3594, 3d.
Frazier M E Miss, 3594, 3d.
Freeborn M L Mrs, 1032, 8th.

Gaston Effie Mrs, 2773 Newton av.
Goodbody Anna Mrs, 912 B av, Coronado.
Goodfellow Caroline Mrs, h 1144 S 30th.
Goss Myrtle Miss, 1843, 5th.
Gray E A Mrs, 2383 Irving av.
Gredig L M, 1042 Hendricks av.
Griffiths K A Mrs, 621 Robinson av.

Handley A A Mrs, 2859 Grape.
Hansen M O Mrs, 1153, 9th.
Harper E L Mrs, 729, 7th.
Hazlett C M Mrs, 230 W Cedar.
Held W M Miss, 269 Orange av.
Henry Minetta, 1366, 2d.
Hesselbarth Matilde Mrs, 2018 Bway
Hohman Anna, 1960 Harrison av.
Hubbard Mabel, La Mesa.
Hubert E M Miss, 522 Pennsylvania.
James Lizzie Mrs, 7660 Fay, La Jolla
Jewett M B Miss, 1003 Orange av, Coronado.
Johns A M Mrs, 964, 5th rm 429.
Jones Mary Mrs, 1229, 8th.
Jones S E Mrs, 3545, 4th.
Kellogg Susie Mrs, 2330 Union.
Kelly Ray Mrs, 818, 8th.
King E A Mrs, 1923 Julian av.
Kittell H F Miss 127 E 8th, National City.
La Brum Margt Mrs, 544 Sicard.
Lacey Mayme Mrs, 1123 Bway.
Ladehoff M M Miss, 924, 8th.
Latta E I Miss, 421 G, Chula Vista.
Leslie Mary Mrs, 321 E 1st, National City.
Littmann Susie Mrs, 3847 Sisson av,
Livingston B M Mrs, 3787, 6th.
Lyness M A Miss, 3727 Pueblo av,
McAfee M H Mrs, 3326, 5th.
MacVeagh L I Mrs, 1811, 32d.
Mecham N M Miss, 1015, 1st rm 406
Mendenhall O B Mrs, 3054 Hawthorn.
Mercer Luella Mrs, 6, 28th.
Milleur E J Mrs, 3762 Pauly av, ESD
Morales Elena Mrs, 626, 13th.
Murray A C Mrs, 827 B.
Murray Lizzie, 3583, 6th.
Overholt Alice, 3859, 8th.
Overholt Martha, 3859, 8th.
Peck Charlotte Mrs, 1833, 30th.
Pomeroy Catherine Mrs, 432 C rm 21.
Pope M W Miss, 1137, 15th.
Roy Eva, 627, 13th.
Saltmarsh Maude Mrs, 22 E 10th, National City.
Schenck Anna, 1356, 6th.
Simpson J P Miss, 4113 Alabama.
Sinclair A M Mrs, 959, 10th.
Smith A L Miss, 912 A av, National City.
Stewart H F Miss, 1448, 31st.
Truitt E C Mrs, 4049 Georgia.
Trunelle Mollie Miss, 1164, 5th.
Turner Addie Mrs, 1248, 5th.
Vaughan Minnie Mrs, 724 C av National City.
Walker A M Miss, Ramona.
Ward M B Mrs, 240 E Laurel.
Warren Lottie Mrs, 1111 Orange av, Coronado.
Weisman Dorothy Mrs, 1229, 9th.
Williford F M Mrs, 4045, 8th.

WOLF'S DRESSMAKING & TAILORING COLLEGE, 919, 4th rm 5.
(See page 70.)

Young E B Mrs, 4140 Cleveland av.

Druggists—Retail

BERNADAS PLAZA PHARMACY NO 1, Bway nw cor 3.

Boyd's Pharmacy, 304, 16th.
Broadway Pharmacy, 701 Bway.
Brown W H, 121 W Washington.
Burston Drug Co, 2602 National av.

4% ON SAVINGS DEPOSITS
$1.00 OPENS AN ACCOUNT
SOUTHERN TRUST & COMMERCE BANK
U.S. GRANT HOTEL BUILDING

PROCESS PATENTED BY THE SPRECKELS "SAVAGE" TIRE COMPANY SAN DIEGO, CALIF.
GRAFINITE TUBES
THE ONLY INNER TUBE GUARANTEED NOT TO STICK TO THE CASING

Greenwood Cemetery and Crematory

PHONE. MAIN 477 **40TH AND IMPERIAL AVE.**

WHY WORRY?



Drawing $50 per week

HERBERT N.
NEALE
General Insurance

Accident and Health
Automobile
Burglary
Fire
Compensation
Liability
Plate Glass
Fidelity Bonds
Surety Bonds

GEN. AGT.
OCEAN
ACCIDENT AND GUARANTEE CORP. LTD.
of London

All Casualty Losses Adjusted by This Office

443 SPRECKELS BLDG.

WHY WORRY?



Drawing $50 per week

Druggists—Retail—Cont.

Central Drug Store, 1110 Orange av, Coronado.
Claydon A G Mrs, 1439 University av
Colby C L, 1893 Bacon, Ocean Beach
Constantine P A, 3866, 5th.
Dean Pharmacy, 4153 University av,
Disinger David, Imperial Beach.
Eagle Drug Co Inc, 5th nw cor C and 5th se cor F.
Exton & Nichols, Oceanside.
Federal Drug Co, 348 W Bway and West F se cor Union.
Ferris & Ferris, 603, 5th.
Foerester J L, 502 University av.
Foote C M, 912 Bway.
Frank & Hill, El Cajon.
Golden Hill Pharmacy, 1031, 25th.
Hallawell J L, 2948 University av.
HARTSOUGH'S PRESCRIPTION PHARMACY, 5th nw cor B.
Hillcrest Drug Co, 3866, 5th.
Hughey O F, 7912 Girard, La Jolla.
Irwin G B, 2602 Imperial av.
Irwin & Lensing, 820 W Washington
Kazanjan R H, 3371, 5th.
Lacey D S, 2271, 1st.
La Jolla Pharmacy, 920 Prospect, La Jolla.
Langham Pharmacy, 102 B.
McCarty M I, Fallbrook.
Marsh Drug Store The, 771, 7th.
May's Drug Store, 1130 Orange av, Coronado.
Merriken Drug Co, 4201 Park blvd.
Mission Cliff Pharmacy, 4673 Park blvd.
Mission Hill Pharmacy, 1605 W Lewis.
MONARCH DRUG CO INC THE, Store No 1 (Main Office) 971, 5th cor Bway; Store No 2, 3d sw cor Bway.
National Drug Co Inc 805 National av, National City.
Noyes Drug Co, La Mesa.
O'Neill J H, 306 W Fir.
OWL DRUG CO THE, Bway ne cor 4th.
Plaza Prescription Pharmacy, Bway sw cor 6th.
Reed's Drug Store, 1502, 1st.
Robertson's Pharmacy, 1270, 5th.
Robinson Drug Co, F sw cor 5th.
Rolfes Drug Co, Escondido.
Siefert's Pharmacy, 1503, 30th.
Shumway Harry, 2100 Logan av.
Smith H D, 311, 3d av, Chula Vista.
Strahlmann-Mayer Drug Co, Bway se cor 4th.
Ting's Pharmacy, Escondido.
Tinsley E C, 501, 5th.

Druggists—Wholesale

BRUNSWIG DRUG CO, 5th se cor J.

***Druggists' Sundries**

KLAUBER WANGENHEIM CO, Market ne cor 4th. (See left side lines.)

Dry Docks

S. D. Ship Building & Dry Dock Corp ft of 5th.

Dry Goods—Retail

Bengough Jennie Mrs, 733 National av, National City.
Bone J C, 631, 5th.
Borden C G, Oceanside.
BOSTON STORE THE, 1065-1075 5th cor C.
Cartwright G S, 4652 Park blvd.
Chaplin Jos, San Ysidro.
Christensen A F, 4147 University av,
Chula Vista Dry Goods Store, 298, 3d av, Chula Vista.
CORONADO DRY GOODS CO, 1033 Orange av, Coronado. (See adv Coronado section.)
Davis J T, Oceanside.
Drew & Drew, 746 Bway.
Esterby & Franklin, 2606 Imperial
Holzwasser (Inc), Bway nw cor 5th.
Ladies' Emporium, Oceanside.
MARSTON COMPANY THE, 5th, 6th and C.
Matteson Louise, 1019 National av, National City.
Meyer & Davidson, 600, 5th.
Nelson Axel, 3870, 5th.
Parkhurst Edmund, Escondido.
Reinhardt E M, 1446 Market.
Seymour M V Mrs, 301, 3d av, Chula Vista.
Vanasen W H, Escondido.
Wier E V, 7910 Girard, La Jolla.

***Dye Works**

BUTA CLEANERS, 1417 University av. (See page 31.)

Dyers and Cleaners

(See also Clothes Cleaners and Pressers.)

BUTA CLEANERS, 1417 University av. (See page 31.)

GOODYEAR FABRIC CORD AND SOLID TIRES

J. P. LAURSEN
GIVENS BEADLESS TIRES
11TH AND MARKET STS. MAIN 853

LEE TIRES SMILE AT MILES

A. V. JEDLICK LADIES' TAILORS

"The House of Individuality" 1131 SIXTH ST.

Main 2651

Valet Service
Phone for Auto

THE ELITE

PERFECT FRENCH DRY AND STEAM CLEANING

Day and Night Service
Official Hotel Cleaners

All Work Absolutely Guaranteed

201 West F St. San Diego, Cal.

ELITE FRENCH DYERS AND CLEANERS, 201 West F. (See adv.)
Goodspeed J P, 3995 University av,
GOODWIN'S, 858, 16th. (See back cover and classified Cleaners and Dyers.)
Livesay J H, 4610, 33d.
Mission Dry Cleaners, 818 W Washington.

***Dynamos and Motors**

ELECTRIC SHOP, 322-330, 5th. (See page 31.)
SOUTHERN ELECTRICAL CO, "The One Bright Spot," at 3d and E and at 7th and Bway. (See right top lines.)

***Eggs—Wholesale and Retail**

GRAY'S POULTRY HOUSE, 521 and 920 Market. (See right bottom lines and page 64.)

Elastic Hosiery

Perkins J H, 614 F.

***Elastic Stockings**

SAN DIEGO ARTIFICIAL LIMB CO, 1332, 1st. (See right side lines and page 4.)

***Electric Apparatus**

ALAMO FARM LIGHT PLANTS, E H Duffey & Co Agents 338, 7th. (See insert at beginning of classified.)
ELECTRIC SHOP, 322-330, 5th. (See page 31.)
SOUTHERN ELECTRICAL CO, "The One Bright Spot," at 3d and E and at 7th and Bway. (See right top lines.)

***Electric Appliances**

SOUTHERN ELECTRICAL CO, "The One Bright Spot," at 3d and E and at 7th and Bway. (See right top lines.)

***Electric Batteries**

YANKEE BATTERY MFG CO, 1968-1970 India. (See page 22.)

***Electric Coffee Mills and Roasters**

CASH REGISTER EXCHANGE, 215 C. (See left side lines and page 28.)
"ROYAL," The A J Deer Co Mfrs, 951, 8th.

Electric Companies

General Electric Co Ltd, Machinery Supply Co Representatives, 340-348, 7th.
SAN DIEGO CONSOLIDATED GAS & ELECTRIC CO, 935, 6th.

***Electric Cooking Utensils**

SOUTHERN ELECTRICAL CO, "The One Bright Spot," at 3d and E and at 7th and Bway. (See right top lines.)

***Electric Fans**

HARTWELL ELECTRIC CO, 955 6th. (See left top lines and Electrical Contractors.)
SOUTHERN ELECTRICAL CO, "The One Bright Spot," at 3d and E and at 7th and Bway. (See right top lines.)

***Electric Fixtures**

INDEPENDENT ELECTRICAL CO, 928, 7th. (See classified Electricians.)

THE MODEL MARKET
Meats, Fish Eggs, Butter
CLOSEST TO FIFTH AND BROADWAY
MAIN 2137
NEAREST TO ALL DEPARTMENT STORES
Broadway bet. Fifth and Sixth Sts.

DON'T FAIL TO VISIT THE
ALASKA CURIO AND FUR STORE
M. B. BALES
Complete line of Alaska Army, Navy and California Souvenirs
Most complete line of Moccasins in the city
Furs Sold, Remodeled and Repaired
333 W. Broadway
SAN DIEGO HOTEL
923 FIRST ST.

REAL ESTATE CITY AND COUNTRY
E. E. SELMSER
719 F Street Tel. Main 2948
LOANS AND FIRE INSURANCE

HARRY FISHER & CO.
GENERAL INSURANCE, REAL ESTATE, BONDS
240 C STREET

I. L. ENO
KODAKS
PHOTO SUPPLIES
PICTURE FRAMING
419 BROADWAY
PHONE, MAIN 1676



TIRES AND ACCESSORIES
AUTO TIRE CO.
5th and A
Main 2404

Electric Fixtures—Cont.

SOUTHERN ELECTRICAL CO, "The One Bright Spot," at 3d and E and at 7th and Bway. (See right top lines.)

WHENN ELECTRIC, 941, 8th. (See classified Electrical Contractors.)

***Electric Heating Appliances**

HARTWELL ELECTRIC CO, 955, 6th. (See left top lines and classified Electrical Contractors.)

SOUTHERN ELECTRICAL CO, "The One Bright Spot," at 3d and E and at 7th and Bway. (See right top lines.)

***Electric Household Devices**

BURTON ELECTRIC CO, 720-722 Bway. (See classified Washing Machines.)

HARTWELL ELECTRIC CO, 955, 6th. (See left top lines and classified Electrical Contractors.)

INDEPENDENT ELECTRICAL CO, 928, 7th. (See classified Electricians.)

SOUTHERN ELECTRICAL CO, "The One Bright Spot," at 3d and E and at 7th and Bway. (See right top lines.)

***Electric Ironing Machines**

BURTON ELECTRIC CO, 720-722 Bway. (See classified Washing Machines.)

***Electric Irons**

SOUTHERN ELECTRICAL CO, "The One Bright Spot," at 3d and E and at 7th and Bway. (See right top lines.)

***Electric Laundry Machinery**

BURTON ELECTRIC CO, 720-722 Bway. (See classified Washing Machines.)

***Electric Lighting Fixture Manufacturers**

HARTWELL ELECTRIC CO, 955, 6th. (See left top lines and classified Electrical Contractors.)

***Electric Meat Choppers and Slicers**

CASH REGISTER EXCHANGE, 215 C. (See left side lines and page 28.)

"ROYAL," The A J Deer Co Inc, 951 8th.

Electric Meters

SOUTHERN ELECTRICAL CO, "The One Bright Spot," at 3d and E and at 7th and Bway. (See right top lines.)

***Electric Motors**

ELECTRIC SHOP, 322-330, 5th. (See page 31.)

HARTWELL ELECTRIC CO, 955, 6th. (See left top lines and classified Electrical Contractors.)

INDEPENDENT ELECTRICAL CO, 928, 7th. (See classified Electricians.)

WHENN ELECTRIC, 941, 8th. (See classified Electrical Contractors.)

***Electric Motors and Transformers**

ELECTRIC SHOP, 322-330, 5th. (See page 31.)

SOUTHERN ELECTRICAL CO, "The One Bright Spot," at 3d and E and at 7th and Bway. (See right top lines.)

***Electric Portable Lamps**

HARTWELL ELECTRIC CO, 955, 6th. (See left top lines and classified Electrical Contractors.)

SOUTHERN ELECTRICAL CO, "The One Bright Spot," at 3d and E and at 7th and Bway. (See right top lines.)

***Electric Repairs**

ELECTRIC SHOP, 322-330, 5th. (See page 31.)

INDEPENDENT ELECTRICAL CO, 928, 7th. (See classified Electricians.)

MAYER, ELEVATORS AND ELECTRICAL CONTRACTOR, 848, 7th. (See page 32.)

SOUTHERN ELECTRICAL CO, "The One Bright Spot," at 3d and E and at 7th and Bway. (See right top lines.)

WHENN ELECTRIC, 941, 8th. (See classified Electrical Contractors.)

***Electric Sewing Machines**

BURTON ELECTRIC CO, 720-722 Bway. (See classified Washing Machines.)

HARTWELL ELECTRIC CO, 955, 6th. (See left top lines and classified Electrical Contractors.)

George F. Otto & Son *Florists and Nurserymen*
NURSERY, 35TH AND NATIONAL AVE. PHONE. MAIN 7086
FLORAL DEPOT Cor. SIXTH and B
PHONES MAIN 759 HOME 1207



Pianos
Player
Pianos

Thearle Music Co.
640 Broadway

"The World's Best"



***Electric Stoves**

SOUTHERN ELECTRICAL CO, "The One Bright Spot," at 3d and E and at 7th and Bway. (See right top lines.)

Electric Supplies

ALAMO FARM LIGHT PLANTS, E H Duffey & Co, Agents 338, 7th. (See insert at Beginning of Classified.)

Coast Electric Co, 818 F.

ELECTRIC SUPPLIES DISTRIBUTING CO, 924, 2d.

INDEPENDENT ELECTRICAL CO, 928, 7th. (See classified Electricians.)

Lyon Electrical Co, La Mesa.

MAYER, ELEVATOR & ELECTRICAL CONTRACTOR, 848, 7th. (See page 32.)

San Diego Gas & Electric Apliance Co, 858, 5th.

SOUTHERN ELECTRICAL CO "The One Bright Spot" at 3d and E and at 7th and Bway. (See right top lines.)

WHITING-MEAD COMMERCIAL CO OF SAN DIEGO, ne cor 1st and G. (See left bottom lines.)

***Electric Vacuum Cleaners**

BURTON ELECTRIC CO, 720-722 Bway. (See classified Washing Machines.)

SOUTHERN ELECTRICAL CO, "The One Bright Spot," at 3d and E and at 7th and Bway. (See right top lines.)

***Electric Washing Machines**

BURTON ELECTRIC CO, 720-722 Bway. (See classified Washing Machines.)

HARTWELL ELECTRIC CO, 955, 6th. (See left top lines and adv.)

***Electric Wiring**

INDEPENDENT ELECTRICAL CO, 928, 7th. (See classified Electricians.)

SOUTHERN ELECTRICAL CO, "The One Bright Spot," at 3d and E and at 7th and Bway. (See right top lines.)

Electrical Appliances

Jennings R L, 931 Bway.

***Electrical Contractors**

DRAPER THOS H, Oceanside.

HARTWELL ELECTRIC CO, 955 6th. (See left top lines and adv.)

IRWIN & CO.

HAY, GRAIN,
FLOUR,
MILL FEEDS,
POULTRY
FEEDS,
GRAIN BAGS,
WOOL BAGS,
SACK
TWINE,
COAL

Main office
FOURTH AND K
PHONES:
MAIN 440
HOME 1440

Hartwell ELECTRIC COMPANY
955 6TH ST. NEAR BROADWAY

General
Electrical Contractors
Mfrs. of Lighting Fixtures
Expert Motor Repairing

Established in San Diego in 1888

ELECTRIC
WASHING MACHINES
SEWING MACHINES
VACUUM CLEANERS
HEATING APPLIANCES
PORTABLE LAMPS
MAZDA LAMPS
MOTORS
FANS
ELECTRO THERAPEUTIC GOODS

Telephone Main 318

STEWART C. KENDALL
General Insurance
309 First National Bank Bldg.
Telephone
MAIN 2941

FORD BARNES CO.
1055 SECOND STREET
SAN DIEGO OIL STATIONS

HOOD TIRES AND TUBES
McGRAW TIRES AND TUBES
MONOGRAM OILS AND GREASES
UNION GASOLINE
MOTOREZE AND ARISTO MOTOR OILS
TUNGSTEN SPARK PLUGS

FIELD-AUSTIN SAFE CO.

1131 THIRD STREET
TELEPHONE, MAIN 764

SAFES - FILES - DESKS - SUPPLIES



STOLL'S
Multigraph Shop
AND
Advertising Bureau
MAIN 16
710 Watts Building

MULTIGRAPHING
ADDRESSING
TYPEWRITING
MAILING
MIMEOGRAPHING
MAILING LISTS
Public Stenographer

L. M. STOLL, Mgr.

F. L. Edwards, Prop. Phone, Main 454

INDEPENDENT ELECTRICAL CO.

FIXTURE DESIGNERS AND MANUFACTURERS,
MOTORS, APPLIANCES, WIRING AND SUPPLIES

928 Seventh St., near Broadway San Diego, Cal.

Electrical Contractors—Cont.

INDEPENDENT ELECTRICAL CO, 928, 7th. (See Classified Electricians).

MAYER ELEVATOR & ELECTRICAL CONTRACTOR, 848, 7th. (See page 32.)

SOUTHERN ELECTRICAL CO, „The One Bright Spot" at 3d and E and at 7th and Bway. (See right top lines.)

WHENN ELECTRIC, 941, 8th. (See adv.)

***Electrical Engineers**

ELECTRIC SHOP, 322- 330, 5th (See page 31.)

SOUTHERN ELECTRICAL CO "The One Bright Spot" at 3d and E and at 7th and Bway. (See right top lines.)

***Electrical Jobbers**

ELECTRIC SUPPLIES DISTRIBUTING CO, 924, 2d.

STEVENTON ELECTRIC CO, 528 F.

***Electric Supplies—Wholesale**

ELECTRIC SUPPLIES DISTRIBUTING CO, 924, 2d.

Electricians

INDEPENDENT ELECTRICAL CO, 928, 7th. (See adv.)

MAYER ELEVATOR & ELECTRICAL CONTRACTOR, 848, 7th. (See page 32.)

SOUTHERN ELECTRICAL CO "The One Bright Spot" at 3d and E and at 7th and Bway. (See right top lines.)

Swink R C, 3833, 5th.

Verdon W H, 1114 Orange av, Coronado.

Zeek Clyde, 1126, 1st.

***Electro Medical Apparatus**

SOUTHERN ELECTRICAL CO "The One Bright Spot" at 3d and E and at 7th and Bway. (See right top lines.)

***Electro Therapntic Apparatus, Repairs and Supplies**

HARTWELL ELECTRIC CO, 955. 6th. (See left top lines and Classified Electrical Contractors.)

SOUTHERN ELECTRICAL CO "The One Bright Spot" at 3d and E and at 7th and Bway. (See right top lines.)

FRANK A. HUNECK

FURS

MASONIC TEMPLE
1401 Fifth

WHENN ELECTRIC

GENERAL CONTRACTORS AND REPAIRING

941 Eighth St. Main 2126

More Value for Less Money

WHITING-MEAD COMMERCIAL CO. OF SAN DIEGO

Plumbing Material, Paints, Pipe, Hardware, Roofing Paper, Electric Goods, Wall Board, Sash and Doors, Wrecking Department

OFFICE AND WAREHOUSE, FIRST N. E. COR. G PHONE, MAIN 709

Property Managers and Rent Collectors

LOUIS C. MASTEN
Real Estate and Insurance
TIMKEN BUILDING

Electrolysis

Monroe Marion Mrs, 525 C rm 404.

Electroplating

Greene's Plating Works, 627, 7th.

***Elevators and Elevator Repairs**

CALIFORNIA IRON WORKS INC, ft of 7th. (See left top lines and page 52.)

MAYER ELEVATORS & ELECTRICAL CONTRACTOR, 848, 7th. (See page 32.)

OTIS ELEVATOR CO, 224 Timken Bldg, 861, 6th.

***Embalmers**

(See also Undertakers)

CARMICHAEL H E & CO, 3d se cor Ash.

DAVIS UNDERTAKING CO, 1752, 4th and 4182 University av, E S D. (See left side lines and page 75.)

JOHNSON-SAUM COMPANY, 4th nw cor Ash and 804 National av, National City. (See left side lines and page 75.)

SMITH, RANDALL, MEACHAM CO, 538 Cedar. (See page 75.)

THOMPSON F G ESCONDIDO. (See adv Escondido Sec.)

Employment Agencies

Burse E A, 823, 3d.

Commercial & Hotel Employment Agency, 121 Bway rm 330.

Expert Service Bureau, 121 Bway rm 550.

Federal Employment Agency, 955, 1st.

Free Employment Bureau (Ex-Service men), 961, 1st.

McPherson C F, 1007, 5th rm 1126.

Model Employment Agency, 919, 3d.

Murray Jeanette Mrs, 432 C rm 26.

Salvation Army Employment Bureau, 134 F.

WESTERN EMPLOYMENT AGENCY, 844, 4th.

Enameled Ware—Wholesale

KLAUBER WANGENHEIM CO, Market ne cor 4th. (See left side lines.)

Enameling and Japaning

PETERSON BROS, 843-853, 1st.

Enamels

JONES-MOORE PAINT HOUSE, 1265-1271, 5th . (See right side lines and page 62.)

Engineers—Civil

Blackridge R H, Fallbrook.

Comly H S, 4105 Falcon.

Comly J R, 4105 Falcon.

ENGINEERING SERVICE CO, 1316 Washington Bldg, Los Angeles. (See left side lines.)

Ferrer C A, 861, 6th rm 627.

Marker W M, La Mesa.

Stahle E F, 7923 Girard, La Jolla.

Engineers—Constructing

KIER W E CONSTRUCTION CO, 813 First Natl Bank Bldg, 1007, 5th. (See right bottom lines.)

Engineers—Consulting

ENGINEERING SERVICE CO, 1316 Washington Bldg, Los Angeles. (See left side lines.)

Engineers—Electrical

Clardy C C & Co, 1011 Market.

SOUTHERN ELECTRICAL CO "The One Bright Spot", at 3d and E and at 7th and Bway. (See right top lines).

Engineers—Hydraulic

ENGINEERING SERVICE CO, 1316 Washington Bldg, Los Angeles. (See left side lines.)

Savage H M, City Hall.

Engineers—Mining

Adams O J, 750, 8th.

Blakewell Thos, Bonsall.

Holden H H, 121 Bway rm 671.

Reinholt O H, 121 Bway rm 671.

Engineers—Municipal

ENGINEERING SERVICE CO, 1316 Washington Bldg, Los Angeles. (See left side lines.)

Engineers—Structural

ENGINEERING SERVICE CO, 1316 Washington Bldg, Los Angeles. (See left side lines.)

UNIFORMS MADE TO ORDER
JACK HORNER
NAVAL TAILOR
448 W. B'WAY

BATTERY "EXIDE" SERVICE
DELCO
REMY
KLAXON
CARLSON AND SIMPSON
Auto Electricians
UNION
AT C

LOUIS MASSIE WINN DOCTOR OF OPTOMETRY
EYES EXAMINED. GLASSES FITTED
TEL., MAIN 221 201 AND 212 WATTS BLDG. 520 E STREET

William Kettner
GENERAL INSURANCE
Tel., Main 2183 334-335 SPRECKELS BUILDING


EMMA EGBERT WILLIAMS
Manager

HEBRON HOME

FOR AGED PEOPLE
Incorporated
Undenominational
Established by EMMA EGBERT WILLIAMS

25 Years experience in caring for aged people

1825 NEWTON AVE.

PHONE, MAIN 3869

SAN DIEGO, CAL.

***Engineers' Supplies**

HENDRY C J CO, C nw cor India. (See right bottom lines and page 70.)

***Engineers' Supplies and Surveying Instruments**

STOKES RODNEY CO, 858, 3d. (See classified Architects' and Engineers' Supplies.)

Engines

WEST COAST GAS ENGINE CO, Market nw cor Union.

***Engines—Gas, Gasoline, Oil, Steam and Marine**

GIRAUD P A, 740, 4th. (See front cover and pages 31 and 32.)

MARINE SALVAGE CO, 646 India. (See page 57).

ROBBINS A R, 1697 Atlantic ft of Elm. (See page 56.)

WESTERN METAL SUPPLY CO, 7th ne cor L.

Engines—Mechanical

ROBBINS A R, 1697 Atlantic, ft of Elm. (See page 56.)

Engines—Second Hand

MARINE SALVAGE CO, 646 India. (See page 57.)

Engravers

McDonald & Potter, 1007, 5th rm 421.

San Diego Engraving Shop, 432 F rm 545.

SUNSET ENGRAVING CO, 9th fl Timken Bldg, 861, 6th. (See left side lines.)

***Engravers—Copper Plate**

CARPENTERS INC, 1036, 6th. (See right bottom lines and page 71.)

SAN DIEGO ENGRAVING SHOP, 545-546 McNeece Bldg 432 F.

***Engravers—Photo**

SUNSET ENGRAVING CO, 9th fl Timken Bldg, 861, 6th. (See left side lines.)

***Estates Managed**

FINTZELBERG & STEINMETZ, 926, 7th. (See right bottom lines and page 44.)

***Etchers**

SUNSET ENGRAVING CO, 9th fl Timken Bldg, 861, 6th. (See left side lines.)

Exporters and Importers

Bernstein C E, 121 Bway rm 202.

Mexican Commercial & Agricultural Co, 121 Bway rm 202.

STEVNO CO THE (INC), 1328, 1st. (See right side lines and page 42.)

Express and Drayage

A B C TRUCK CO, 1170, 3d. (See classified Piano Movers.)

Ault G A, 1012 S 29th.

Barfoot Adam, 362, 10th.

Becker F D, 841 E 8th, National City.

Blaine O E, 1010 Bway.

BOULEVARD EXPRESS, State cor G. (See classified Transportation Co's.)

Campbell L S, 3770 Acacia.

Co-Operative Transfer Co, 500 W Bway.

Cozad J M, Ramona.

Downing Lemont, rear 2946 N.

ESCONDIDO EXPRESS, Escondido. (See adv Escondido Sec.)

Hare E B, 3850 Pauly av, E S D.

Haydis Maurice, 2962 E.

HAYDIS TRUCK LINE, 643, 2d. (See page 73.)

Heckeroth Aug, 4525 Florida.

Hendry J T, 1680 Logan av.

Johnson J H, 432, 1st av, National City.

Kendall C B, 468, 2d av, Chula Vista.

Kingswood J, 4575, 34th.

McCutcheon Robt, 28, 17th.

OCEAN BEACH TRANSFER, 128 W Broadway. (See page 73.)

Ochi O, 423 I.

Odenthal P J, 1957 Kearney av.

ONLY WAY SPECIAL DELIVERY THE, 950 India. (See page 15.)

Powell C N, 1258 India.

Ray H G, 1139 K.

RED ARROW TRANSFER, 515 Glover av, Chula Vista. (See adv at Beginning of Chula Vista Sec.)

Rodriguez Morris, 1662 Newton av.

Rowland R E, 562, 3d.

SHEPHERD'S TRANSFER AND STORAGE, 1228, 4th. (See left side lines and page 72.)

Sproul Saml, 3862, 5th.

Stein Chas, 1808 F av, National City.

PHONE, MAIN 4826 PHONE, MAIN 4826
HECK TRANSFER AND STORAGE
1031 FOURTEENTH —— SERVICE GUARANTEED —— SAN DIEGO, CALIF.

CHAS. R. McCORMICK LUMBER CO.

Wholesale and Retail Dealers PHONE MAIN 4991 OFFICE, YARDS, PLANING MILL AND WHARVES FOOT OF 24TH. ON BAY

Stone Axel, 647 Market.
Stryker C T, 69, 19th.
Stubbing F W, 4344 Alabama.
Taylor C H, 1910 El Cajon av.
Townsley Marshall, 1727 L.
Walt Thos, 3045 L.
Williams R L, 1124, 4th av, National City.
Zimmerman H A, 2709 Newton av.

Express Companies

AMERICAN RAILWAY EXPRESS, 741 Bway.
American Railway Express, 3d av nw cor Madrona, Chula Vista.
American Railway Express, 818 National av, National City.
American Railway Express, Oceanside.

*Eyes Tested

CARD CHAS W, 1122, 5th. (See page 61.)

Farm Implements

Bandy Thos, Escondido.
GIRAUD P A, 740. 4th. (See front cover and pages 31 and 32.)
ROBERTSON & CASSOU, ESCONDIDO. (See adv Escondido Sec.)
Stewart Alex, Escondido.

Farm Lands

GODFREY FRANK E, 1013 Orange av, opp Post Office. (See Coronado Adv Sec.)
SAN DIEGO FARM & MORTGAGE CO, 617 E. (See left top lines.)

*Farm Tractors

FITCH AND INDIANA TRACTORS, E E Roberts Agent for Imperial Valley, 1152, 1st.

Farms and Ranches

SMITH THERON J, Escondido. (See adv Escondido Section),

*Feed and Fuel

IRWIN & CO, K se cor 4th. (See right side lines and page 33).

Feed and Grain

GLOBE GRAIN & MILLING CO (Globe Mills), Branch Los Angeles, Ash nw cor California.
San Diego Poultry Assn, 50 S 22d.
STILES POULTRY SUPPLY CO, 643-649 G.(See right top lines, classified Poultry Supplies and page 64.)

*Feed Mills

IRWIN & CO, K se cor 4th. (See right side lines and page 33.)

Ferries

Aviation Camp Ferry, ft of W Bway.
Coronado Ferry, ft of W Market.
Fort Rosecrans Ferry, ft of W Bway.
Point Loma Ferry, ft W Market.
San Diego & Coronado Ferry Co, 235 Bway rm 209.

Fertilizers

BEACON HILL NURSERY, Osborn G Austin Prop, 1201 Bway. (See page 59.)
BRADLEY FERTILIZER CO, 411 E.
NEARPASS SEED CO, 522, 6th.
O'Conor F M, 1015, 1st rm 418.
OLSEN D L, 735 W Beech. (See page 30.)
PACIFIC WOOD & COAL CO, 411 E. (See back cover.)
SOUTHERN REDUCTION COMPANY, 1810 Bay Front, ft Bway.

*Filing Cabinets

CAL-WOOD MFG CO, 540, 6th. (See front cover and inside back cover.)

*Filing Devices

CARPENTER'S INC, 1036, 6th. (See right bottom lines and page 71.)

*Filing Systems

FIELD-AUSTIN SAFE CO, 1131, 3d. (See left top lines and classified Safe Cabinets.)

Fiscal Agents

Vreeland B H & Co, 1007, 5th rm 727.

*Fish Canneries

NEPTUNE SEA FOOD CORP, 1101 (ft of) W Ivy, Bay Front.
STEELE PACKING CO, ft of Juniper, Bay Front.



Charles Dodson

Fire Insurance

Notary Public

Open Saturday Afternoons
511 Granger Bldg.
PHONE MAIN 5212

ELMER A. LASH

GENERAL AUTO REPAIR

My Specialty-
PACKARDS
REOS
All Models

218 B ST.
PHONE, MAIN 1425

CARPENTER'S INC.

1036 6TH ST., NEAR BROADWAY
HOME 1030: MAIN 828

THREE FLOORS OF Commercial Stationery, Office Supplies, Filing Systems and Devices, Books, Fine Stationery and Engraving.

DESK DEPARTMENT ON THIRD FLOOR

Money
TO LOAN ON ANYTHING OF VALUE
WHAT HAVE YOU?
CENTRAL LOAN OFFICE
761 Fifth Street, near F

LEATHER
SHOE Findings Store Supplies Machinery
DISTRIBUTORS
NORWALK TIRES
WESTERN LEATHER SUPPLY CO.
417-21 F St.
BOTH PHONES

PHONE MAIN 2325
ALPY & KOLBECK
Automobile and Carriage Repairing
Bodies, Springs and Wheels Made to Order
635 2nd St.
San Diego, Cal.

Fish, Game and Poultry

American Fisheries Co, 910, 6th.
Aslan Laskar, 531 Bway.
Bregante Anton, 529 F.
Kline Jos, 1010 Prospect, La Jolla.
Russ & Pierson, 1013 Bway.
Yoshimine K, 510 F.

*Fish Globes

PASSMORE'S SAN DIEGO BIRD STORE, 1194, 6th nr B. (See left bottom lines and classified Bird and Animal Dealers.)

*Fish Market Supplies

HENDRY C J CO, C nw cor India. (See right bottom lines and page 70.)

*Fish Nets

HENDRY C J CO, C nw cor India. (See right bottom lines and page 70.)

Fish—Wholesale

(See also Canneries—Fish)

American Fisheries Co, 841 Harbor.
AMERICAN UNION FISH CO, 801 Harbor ft of F.
Chesapeake Fish Co, 849 Harbor.
Coronado Fish Co, 867 Harbor.
Demetre Bros, 631 Bway.
Federal Fisheries, 1810 Bay Front.
Mexican Industrial Development Co, W Santa Fe Wharf.
M K Fisheries Co, W Santa Fe Wharf.
National Fish Co, 829 Harbor.
Peoples Fish Co, 815 Harbor.
Salazar Company, 815 Harbor.
Union Fish Co, 825 Harbor.
WEST COAST CRAB & LOBSTER CO, 845 W Market.

Fishing Rods and Tackle

Fridley J W, 362, 5th.
Hoffmann S E, 760 Atlantic.
Inokuchi J, 5068 Pt Loma blvd, Ocean Beach.
Rinehart Wilkes, 623 W Market.

*Fishermen's Supplies

HENDRY C J CO, C nw cor India. (See right bottom lines and page 70.)

*Five, Ten and Twenty-Five Cent Stores

WHITNEY & COMPANY, 933, 5th and 916 to 932, 6th.

*Flags

HENDRY C J CO, C nw cor India. (See right bottom lines and page 70.)

Florists

Ackers M G Mrs, Lakeside.
BOYLE & DARNAUD, 412 C.
FLORAL PARK NURSERY, 3572 Logan av, Salesroom 548 B. (See left bottom lines.)
FLOWER SHOP THE, 1115, 4th. (See page 32.)
GARDEN SHOP, 7819 Girard, La Jolla.)
GRANGER BLOCK FLORIST, Granger Bldg Entrance, 964, 5th.
Griggs G C Miss, La Mesa.
Nakamura J T, 825 Bway.
OTTO GEORGE F & SON, 548 B. (See left bottom lines.)
Pieper Melchoir, Oceanside.
RAINFORD ALICE M, 1115, 4th. (See page 32.)
Sies H E, 2032 Rosecrans, Pt Loma.
Smirles Thos, 533 Bway.
White F P, Lemon Grove.

*Floor Coverings

BENBOUGH H L, 1177, 5th cor B.

*Flooring—Hardwood

SULLIVAN HARDWOOD LUMBER CO, F sw cor Arctic. (See classified Lumber.)

Flour

GLOBE GRAIN & MILLING CO (Globe Mills). Branch Los Angeles, Ash nw cor California.
San Diego Poultry Assn, 750 West G.
Sperry Flour Co, 244, 9th.

*Forgings

SAN DIEGO AUTO & CARRIAGE CO, 452, 8th bet I and J Sts. (See page 12.)

*Forwarding Agents

TIJUANA BROKERAGE CO INC (Mexico), San Diego Office 411 J. (See page 30.)

EATERIA —FOR— GOOD EATS
THIRD AND E STREETS

"BETTER BE SAFE THAN SORRY"
MUTUAL LIFE OF NEW YORK W. A. BOLTON, District Mgr.
ACCIDENT, HEALTH AND FIRE INSURANCE—BONDS
BOLTON COMPANY, 308 WATTS BLDG. (FIFTH & E STS.) PHONE, M. 4358

Founders and Machinists
(See also Iron Works)

Barth Foundry & Mch Wks, 1101-1145 W Nutmeg.
CALIFORNIA IRON WORKS INC, ft of 7th . (See left top lines and page 52.)

***Fountain Pens**

ENO I L, 419 Bway. (See left side lines and page 53.)

***Freight Forwarders**

BISHER'S TRUCK LINE, Daily trips to and from Ramona Cal, 325, 4th.
OPPENHEIMER TRUCK LINE. Daily trips to and from El Cajon Valley Points, 325, 4th. (See page 74.)
TIJUANA EXPRESS, 411 J. (See page 33.)

***French Pastry**

SOUTHERN CALIFORNIA BAKING CO, Office and Factory 125-171 14th. (See left bottom lines and page 16.)

***Frozen Dainties**

SANITARY ICE CREAM CO, 821 K.

***Fruit Juices**

McMANUS CITRUS PRODUCTS CO, 8th av cor 23d, National City.

Fruit Packers and Shippers

El Cajon Citrus Association, El Cajon.
El Cajon Raisin Co, El Cajon.
Esondido Canning Co, Escondido.
Escondido Citrus Union, Escondido.
Escondido Fruit Growers Assn, Escondido.
Fallbrook Citrus Assn, Fallbrook.
Fay Fruit Co, 1023, 2d rm 301.
Julian Apple Growers Association, Julian.
Lemon Grove Fruit Growers Association, Lemon Grove.
Randolph Marketing Co, Escondido.
San Diego Fruit Co, 840 National av, National City.
Teggart Lemon Co, La Mesa.

***Fruit Punch Manufacturers**

SANITARY ICE CREAM CO, 821 K.

***Fruit Syrup and Carbonated Beverages**

SAN DIEGO TRIPURE WATER CO, 555 Front. (See page 24.)

Fruit—Retail

Brown E J, 522 W Bway.
Corodemas Geo, 319 C.
Davis Fowler, 415 B.
Doctor Jas, 7830 Girard, La Jolla.
Dunn T J, 524 B.
Farmers Produce Co, 946 Bway.
Gantman Max, 620, 5th.
Greenbaum Leo, 625 Bway.
Jacobs Saml, 939, 5th.
Peck F H, 522 F.
Tompson P D, 1143, 4th.

Fruit—Wholesale

Mekas Bros, 417, 6th.

Fruit and Vegetables

Kondo Y, S D Pub Mkt.
Kutomi G T, 1021 Bway.
Layton M E, 928 Bway.
Mexican Commercial Exchange, 1425 Market.
Ono S, 747 Bway.

Fuel and Feed

Bauer W P, 526, 9th.
BUTLER W J, 2638 Imperial av. (See page 33.)
Chula Vista Feed Store, ws 3d av bet Center and G.
EDWARDS A G, 1368 India.
Ferguson J C, Ramona.
IRWIN & CO, K se cor 4th. (Branch) 36 W 9th National City. (See right side lines and page 33.)
Kibbey H S, Lakeside.
KONRAD WM HARDWARE CO, 4177 University av, E S D. (See right side lines and page 34.)
La Jolla Fuel & Feed Co, 7795 Ivanhoe av, La Jolla.
Oregon Fuel Co, 1144 Sigsbee.
PACIFIC WOOD & COAL CO, 411 E. (See back cover.)
Peoples Feed & Fuel Co, 844 Market.
Peters W H, 841 National av, National City.
Price C D, 3814, 30th.
San Diego Feed Mills, 611 K.
Smelser H H, Fallbrook.
Winn Robt H Co, 511-533, 7th.

SAN DIEGO
CASH REGISTER CO.
C. M. PATTERSON
Manager
HIGH GRADE REBUILT REGISTERS AND TYPEWRITERS RENTED and REPAIRED
951 8th
Phone Main 2438

Do Your Banking in National City
Peoples National Bank
A Good Bank in a Good Town

AUTO REPAIRING
WELDING AND BRAZING
1558 INDIA
HOFFMAN'S MACHINE SHOP
ESTABLISHED 1914
GENERAL MACHINE WORK
AUTO PARTS
PHONE, MAIN 1785

H. A. CAMERON CO. INSURANCE—BONDS
The Office of Efficiency. Established 1910
UNION BUILDING PHONE, MAIN 4953

E. M. SKEATS & SON
GEOLOGICAL MAPS AND REPORTS
750 EIGHTH ST.
PHONE MAIN 2858

P. M. DAIRY CO.
Manufacturers and Distributors of
Purity Dairy Products
COTTAGE CHEESE
ICE CREAM
BUTTER
CREAM
MILK KEFIR
12th & K Sts.
Phone, MAIN 3311
Butter and Egg Dept.-701 Fifth
HOME 2431
Main 411

*Funeral Directors

BRADLEY & WOOLMAN, 644 C cor 7th. (See page 74.)

CARMICHAEL H E & CO, 3d se cor Ash.

DAVIS UNDERTAKING CO, 1752, 4th and 4182 University av, E S D. (See left side lines and page 75.)

JOHNSON-SAUM COMPANY, 4th nw cor Ash and 804 National av, National City. (See left side lines and page 75.)

SMITH, RANDALL, MEACHAM CO, 538 Cedar. (See page 75.)

THOMPSON F G, ESCONDIDO. (See adv Escondido Sec.)

Fur Dressers

Fur Products Co, 302-304, 6th.

*Furnaces

INGLE MANUFACTURING CO, 623-633 G. (See page 66.)

Furnished Rooms

Adriatic The, 1435 K.
Aiken A J Mrs, 1245 Front.
Albatross Inn, 310 Elm.
Albion The, 639 E.
Alexander B A Mrs, 854, 10th.
Alligator Rock Lodge, 4895 Bacon, Ocean Beach.
Ardmore The, 430 B.
Arlington Hotel, 1206, 5th.
Arlington The, 423 West F.
Austin Jesse, 956 F av, Coronado.
Bacon K E Mrs, 335, 8th.
Bank Hotel, 716 F.
Barkley C S Mrs, 1058, 9th.
Barland K L Mrs, 529, 5th.
Bay View Hotel, 509, 12th.
Belasco Jens, 1039, 12th.
Bellavista The, 1309, 2d.
Bellevue The, 414 G.
Bellmor The, 1111 Union.
Bender Gertrude Mrs, 423 F.
Berkeley The, 1267, 4th.
Beryl The, 1327, 7th.
Bettini Mariana Mrs, 832, 1st.
Bork E A Mrs, 933 State.
Bradish J O, 2004, 4th.
Brighton The, 431 Market.
Brooklyn The, 729 E.
Brovo G J, 1122 Union.
Burkhardt Paulina Mrs, 552, 14th.
Butts L M Mrs, 1042, 7th.
Calexico The, 835, 6th.
California Hotel, 335 E.
Cameron Alex, 1043 State.
Camp The, 1479 J.
Case Cath Mrs, 720 C av.
Cedar Crest, 1631, 5th.
Centralia The, 1404 K.
Clavert Anna Mrs, 740 G.
Clermont House, 501, 7th.
Clifton The, 1721, 4th.
Commercial Hotel, 469, 7th.
Conway M E, Mrs, 903 G.
Cottrell M A Mrs, 1070, 7th.
Cozy The, 961, 4th.
Damron Jos, Oceanside.
Daytonia The, 923 I.
Decker Ranson, 1218 Union.
Dohl Miene, 7611 Eads, La Jolla.
Dubetsky Christina Mrs, 526 West E
Dunne Frances Mrs, 614 A.
Elder Delilah Mrs, 871, 9th.
Enid The, 1401 J.
Ewell Marie Mrs, 1651, 3d.
Fairfax Hall, 1543, 7th.
Fifth Ave House, 1248, 5th.
Fisher C F Mrs, 125 West E.
Fletcher Annex, 924, 8th.
Fraser M A Mrs, 405, 9th.
Fresno The, 943, 4th.
Frey The, 325 Market.
Gardner W G, 914 G.
Gilbert The, 965, 5th.
Golden Poppy Hotel, 841, 5th.
Goulett Rooms, 940 Union.
Grand Army Rooms, 813, 5th.
Grant Rooms The, 633, 5th.
Griffith L J Mrs, 606 E 8th, National City.
Groves N E Mrs, 1212 Bway.
Gunn M A Mrs, 702 C.
Harney E M Mrs, 465, 16th.
Hawthorne Inn, 2121, 1st.
Haynes Lola Mrs, 345 W Ash.
Hill M M Mrs, 933, 13th.
Hilts Wm, 1850, 5th.
Hinkle M A Mrs, 526 National av, National City.
Hoffner J B, 1334 Front.
Holaday Sarah Mrs, 767, 7th.
Holmes Emma Mrs, 204 Market.
Hoover The, 655, 6th.
Hotel Carlton, 804, 3d.
Hotel Clark, 226 B.
Hotel Cortland, 725, 4th.
Hotel Court, 1023 Front.
Hotel De Lucca, 738 F.
Hotel del Mar, 1211 Orange av, Coronado.
Hotel Dorris, Oceanside.
Hotel Empire, 562, 4th.
Hotel Gem, 1127, 5th.
Hotel Helix, A se cor 5th.

SEE | YOUNG & CHAMBERLAIN | FOR
1126-1136 FRONT STREET
PREST-O-LITE BATTERIES, CARBURETORS, MAGNETOS, ETC.
EVER-READY WELDING SERVICE, AUTOMOTIVE ELECTRICIANS, AND VULCANIZING

SOUTHERN ELECTRICAL CO.
At Third and E Sts. Main 4730 At Seventh and Broadway

Hotel Horton, 332 F.
Hotel Imperial, 715 Bway.
Hotel Joinville, 147 West E.
Hotel Langham, 104 B.
Hotel Lester, 417 Market.
Hotel Lincoln, 536, 5th.
Hotel Little, 844½, 7th.
Hotel Lloyd, 1334, 1st.
Hotel Lynne, 1010, 8th.
Hotel Minneapolis, 760, 5th.
Hotel New York, 551, 4th.
Hotel Nugget, 536, 4th.
Hotel Nye, 1041, 6th.
Hotel Oakley, 711, 8th.
Hotel Ransford, 2003 Logan av.
Hotel Redding, 919, 7th.
Hotel Regal, 416, 4th.
Hotel Richelieu, 1055, 5th.
Hotel Richmond, 136 F.
Hotel Salem, 1335 J.
Hotel Togo, 519, 5th.
Hotel Van Dorne, 520, 6th.
Hotel Wilson, 614, 5th.
Hotel Yesmar, 422, 4th.
Imperial The, 846, 4th.
Indujar Pauline, 828 G.
Jarvis W R, 720 F.
Johnson F B, 312 Cedar.
Johnson House, 116 W Bway.
Johnston Della Mrs, 1054, 7th.
Johnston G W, 742 C.
Jones Carrie Mrs, 867 D av, Coronado.
Jones Lolia Mrs, 141 F.
Kiernan Elizabeth Mrs, 1167 State.
Kinne O W, 1431, 9th.
Kuba T, 450½, 5th.
La Navarra, 828 G.
Larson Matilda Mrs, 917, 10th.
Lawrence Helen Mrs, 527, 9th.
Lehman Morris, 1414, 5th.
Le Roy Anna Mrs, 918, 10th, Coronado.
Le Roy The, 405, 4th.
Liberty The, 834, 3d.
McCoy The, 856, 9th.
Madarius M G Mrs, 1431, 9th.
Majestic Hotel, 536 F.
Mann E E, 830, 8th.
Marion The, 214 G.
Marks Agnes Mrs, 668, 3d.
Martin Pearl Mrs, 1468 India.
Mata T Mrs, 745, 12th.
Meeks Cotherine Mrs, 1305 Front.
Menzemer Ruth Mrs, 1015 F.
Mills Edna Mrs, 726, 5th.
Minnis J W, 1754, 2d and 1763, 3d.
Mission Inn Hotel, 1053 India.
Mohlay Mary Mrs, 638, 3d.
Mooney Mary Mrs, 131 F.
Moriarty Olive Mrs, 1053, 10th.
Motor House, 201, 9th.
Moyer V M Mrs, 528, 14th.
Mullender Jos, 121 G.
Multnomah The, 1207 G.
Munnings A M Mrs, 1532 India.
Mussey R E, 1567, 3d.
Neely G M Mrs, 1312 Front.
New Hampshire House, 231-233, 15th.
New Stratford Hotel, 1362, 3d.
Ninth St Hotel, 547, 9th.
Noble Anna Mrs, 1806 Logan av.
Northern Hotel, 533 Bway.
Nugent Mae E, Oceanside.
O'Connor A W, 813, 5th.
O'Harra L E Mrs, 876 B av, Coronado.
Olympia The, 656, 5th.
Oma Hotel, 567, 12th.
Orford The, 728 Market.
Otani C, 651, 7th.
Overton The, 1492 K.
Palmer House, 1142 Union.
Panama The, 502, 6th.
Parrish J A, 629, 16th.
Pellett W E, 1234 Front.
Pichereau Frank, 1335, 3d.
Portland Hotel, 944 India.
Pugh M J Mrs, 665, 11th.
Quimby R A Mrs, 1244 A.
Quinlan B E Mrs, 657 Union.
Rathjen Laura Mrs, 3033 and 3041 Imperial av.
Raymond The, 614 Market.
Regal Hotel, 416, 4th.
Rice Sigrid Mrs, 1535, 5th.
Rieke House, Oceanside.
Rixson Anna Mrs, 931 E av, Coronado.
Robinson Beulah Mrs, 546, 3d.
Rockwood Hotel, 1480 Market.
Romo M A Mrs, Oceanside.
Root F H Mrs, 1425, 4th.
Rossman Dora A Mrs, 1704, 4th av, National City.
Roxbury The, 729, 7th.
Royal Hotel, 717, 4th.
Royal The, 1226, 4th.
Ruiz John, 515, 9tn.
Ruth The, 643, 6th.
Ryan Matthew, 1427 Market.
St Francis Hotel, 743, 7th.
San Diego The, 528, 14th.
Sanburn Rhoda Mrs, 1157 State.
Sanders Florence Mrs, 1054, 3d.
Santa Rosa The, 553, 5th.
Savoy Hotel, 225 C.

ÆTNA
Life, Accident, Etc.
G.et
A.etna-ized
BY
GIST
INSURANCE
SERVICE
GILMAN A. GIST
202 Owl Bldg.
MAIN 188

JONES-MOORE PAINT HOUSE
WHOLESALE
RETAIL
Paint
Varnish
Roofings
Cor. 5th and A Streets

EASY PAYMENTS
Eight Floors of Quality and Beauty in Furniture, Carpets, Rugs, Draperies, Office Equipment, Phonographs.
THE BLEDSOE COMPANY
FURNITURE
1101 SIXTH ST.
201 C STREET

CALIFORNIA IRON WORKS
PHONE, MAIN 1336 (INCORPORATED)
FOOT OF SEVENTH STREET SAN DIEGO, CALIFORNIA
ENGINEERS FOUNDERS MACHINISTS
Structural Iron and Steel Contractors
Freight and Passenger Elevators

The Davis UNDERTAKING CO.
1752 4th
MAIN 2376
HOME 1913

Furnished Rooms—Cont.

Sayre I M Mrs, 1240, 12th.
Smart J G, 1035 E.
Smith J A, 706, 12th.
Smith J K, 1612, 9th.
Smith S J Mrs, 546 Beech.
Southland The, 344 A.
Stickler Martha Mrs, 839 Front.
Sunny View The, 1304, 2d.
Sunset Hotel, 461, 5th.
Taylor The, 1154, 3d.
Telles Jos, 1131 Market.
Teters Amy Mrs, 250 Date.
Texan The, 702, 1st.
Tira Felice Mrs, 860 State.
Todd Eugene, 1337, 1st av, National City.
Topeka Houses, 569, 8th.
Trisk Wm J, 1212 Bway.
Vendome The, 542, 6th.
Vernon The, 214 West F.
Villarino Clestina Mrs, 723, 8th.
Virginia Hotel, 831, 8th.
Vurgason A R, 370, 12th.
Walters W, 745, 8th.
Waterfield H M Mrs, 950 Union.
Western Hotel, 522, 7th.
Wheaton W H, Oceanside.
Willard The, 535 E.
Wilson L D Mrs, 720 State.
Wilson Viola Mrs, 1366, 2d.
Windsor The, 843, 4th.
Wynnes A J, 554, 5th.
Young Blanche Mrs, 1170 Front.

***Furniture Accessories**

CAL-WOOD MFG CO, 540, 6th. (See front cover and inside back cover.)

Furniture—Antique

Dana Arthur, 1552, 5th.
Rouff & Sokolof, 1539, 5th.

***Furniture Decorators**

TAYLOR-HALVORSEN CO, 1143, 6th. (See page 52.)

***Furniture Hardware**

CAL-WOOD MFG CO, 540, 6th. (See front cover and inside back cover.)

Furniture Manufacturers

CAL-WOOD MFG CO, 540, 6th. (See front cover and inside back cover.)

SCHIEFER & SONS, 8th se cor J. (See page 71.)

STANDARD MATTRESS & FURNITURE MFG CO, Arctic and Kalmia. (See page 57.)

Yelvington C C, 3876, 3d.

***Furniture Movers**

HAYDIS TRUCK LINE, 643, 2d. (See page 73.)

OCEAN BEACH TRANSFER, 128 W Bway. (See page 73.)

RAPID TRANSFER & STORAGE CO, 1020, 8th. (See page 73.)

SHEPHERD'S TRANSFER AND STORAGE, 1228, 4th. (See left side lines and page 72).

***Furniture Packers and Shippers**

HAYDIS TRUCK LINE, 643, 2d. (See page 73.)

HECK TRANSFER & STORAGE, 1031, 14th. (See left bottom lines and page 73.)

SHEPHERD'S TRANSFER AND STORAGE, 1228, 4th. (See left side lines and page 72.)

Furniture Repairing

Pearson Nils, 967 Orange av, Coronado.
San Diego Rattan Co, 639, 6th.

STANDARD MATTRESS & FURNITURE MFG CO, Arctic and Kalmia. (See page 57.)

PAIGE MOTOR CARS
THE 4 BIG OLSON BROTHERS
REPAIRING and SUPPLIES
942 COLUMBIA
MAIN 458

Your Ad in the City Directory
BRINGS RESULTS

CONSULT THE
BROWN OPTICAL CO.
1011 FIFTH STREET
GROUND FLOOR, FIRST NATIONAL BANK BLDG.
MAIN 2997

V. WANKOWSKI & CO., INC.

V. WANKOWSKI — GEORGE D. EASTON

INSURANCE—SURETY BONDS — PHONE, MAIN 2029 — 341-2-3-4 SPRECKELS BLDG.

If you wish to buy House Furnishings, anything on the six floors of The Bledsoe Company's Store is at your disposal.

"Our-Easy-Way-to-pay-plan" will help make your home bright and happy.

Come in and let us show you how low you can buy of us. Either for Cash or on Terms.

The Bledsoe Company

House Furnishers and Decorators

Phone, Main 4704

SIXTH AND C STS. SAN DIEGO, CAL.

Furniture—Retail

(See also Second Hand Furniture)
BENBOUGH H L, 1177, 5th cor B.
BLEDSOE CO THE, 6th ne cor C. (See right bottom lines and adv.)
Burley J W, 738, 6th.
Carmichael Chas, Escondido.
CHANTER JOHN FURNITURE CO, 607 Market.
Dryden & Von Briesen, 1337, 5th.
Hall Wm H, 3919 University av,
HOME FURNITURE CO, 1240, 5th.
Hunt Furniture Co, Escondido.
Johnson R R, La Mesa.
Laundy Thos, 19th sw cor 7th av, National City.
Lowenstein Chas, 855-857, 6th.
Lyman H A, 547 F.
Mason S H J, 3862, 5th.
North Park Furniture & Transfer Co, 3842, 30th.
Palmer O A, 306 3d av, Chula Vista.
Peterson J W, 728 National av, National City.
Ransom C W, 800, 6th.
Rittoff Benj, 769, 6th and 130 F.
Rooke A W, 748 Orange av, Coronado.
Rosenstein Himan, 740 Market.
RUBIN'S FURNITURE CO, 711-719 Bway.
Scholl F S, 636, 6th.
SKINNER L N, 640,-650 6th.
Standard Furniture Co, 856, 6th.
Thomas Furniture Co, 923, 6th.
University Ave Furniture Co, 1043 University av.
Valley Hdwe & Furn Co, Ramona.

***Furniture Storage**

HECK TRANSFER & STORAGE, 1031, 14th.(See left bottom lines and page 73.)

Furriers

ALASKA CURIO & FUR STORE, 323 W Bway and 923, 1st. (See right side lines.)
Bales L L, 1236, 5th.
BALES M B MRS, 923, 1st.
Beckett F E Mrs, 1036, 9th.
HUNECK F A, Masonic Temple, 1401, 5th. (See left side lines and page 33.)
Obrikat-Meyer Fur Co, 324 Bway.

***Furs Cleaned and Relined**

ALASKA CURIO & FUR STORE, 333 W Bway and 923, 1st. (See right side lines.)
HUNECK F A, Masonic Temple, 1401 5th. (See left side lines and page 33.)

***Furs Repaired and Remodeled**

ALASKA CURIO & FUR STORE, 333 W Bway and 923, 1st. (See right side lines.)
HUNECK F A, Masonic Temple, 1401 5th. (See left side lines and page 33.)

***Furs Stored**

ALASKA CURIO & FUR STORE, 333 W Bway and 923, 1st. (See right side lines.)
HUNECK F A, Masonic Temple, 1401 5th. (See left side lines and page 33.)

***Furs—Tanned and Dyed**

ALASKA CURIO & FUR STORE, 333 W Bway and 923, 1st. (See right side lines.)



FRANK

F E G E R

SAN DIEGO'S LEADING MERCHANT TAILORS

243 WEST F

PHONE MAIN 1287

B R O S

JOHN



TIP-TOP AND KLEEN MAID BREAD

MANUFACTURED BY SNOWFLAKE BAKING CO. HOME 1047 MAIN 47 SOLD BY ALL GROCERS

WASHING MACHINES
SEWING MACHINES
VACUUM CLEANERS
HEATING APPLIANCES
PORTABLE LAMPS
955 SIXTH STREET

Hartwell
ELECTRIC COMPANY

ELECTRICAL CONTRACTORS
LIGHTING FIXTURES
MOTORS, MOTOR REAIRING
MAZDA LAMPS
TELEPHONE, MAIN 318

SUNSET ENGRAVING COMPANY
Commercial Artists and Engravers
9th Floor Timken Bldg.
MAIN 1517

JOHN NIVEN
LICENSED
Insurance Broker
REAL ESTATE
INVESTMENT SECURITIES
240 C STREET

Garages

(See also Automobile Garages.)

Aarsleff & Voss, 3741 Park blvd.
Adair J C, 907, 2d.
BALBOA PARK GARAGE, 3741 Park blvd.
Big Garage The, El Cajon.
Blakleg John & Son, 2762, 5th.
Blanton & Wallace, 708, 2d.
Blodgett & Ramsey, 829 University av.
Bowman T A, 902 National av, National City.
Brown O R, 4021 University, E S D.
Buss Alfd, 730, 9th.
California, 940 Market.
Campo Garage, Campo.
Carlisle J R, 1905, 5th.
CENTRAL GARAGE (Lindsay & Wells), 1041 Columbia.
CENTRAL GARAGE, N Lime, Escondido. (See adv Escondido sec.)
Chula Vista Garage, ss F 2 e of 3d av, Chula Vista.
Colorado Garage, 1866, 5th.
CONNIRY W B, 1356, 1st. (See right side lines and page 8.)
Curry C W, Julian.
DIAMOND GARAGE, 645-653, 13th.
East San Diego Garage, 4124 University av, E S D.
Elite Garage, F sw cor 7th.
ESCONDIDO GARAGE, Escondido. (See adv Escondido sec.)
Fallbrook Garage, Fallbrook.
Ferrill H F, Bostonia.
Ferrill Wm, Bostonia.
Front & A Street Garage, 1271 Front.
GENERAL MOTOR REPAIR SHOP (John E Eide), 1419 India. (See page 5.)
Golden State Garage, 6th se cor I.
Gordon L C, La Mesa.
Gorton E R, El Cajon.
Guarantee Garage, 931 Orange av, Coronado.
GUARANTEE GARAGE (Hall & Patterson), Opp Post Office, Escondido. (See adv Escondido sec.)
Hall T J, 1169, 3d.
HIGHWAY GARAGE, Oceanside. (See adv at beginning of Oceanside section.)
Hill Street Garage, Oceanside.
Hillcrest Garage, 430 Robinson av.
Hotel del Coronado Garage, Ocean Front s of Hotel Coronado.
Huebner A S, 4231 Park blvd.
Hunsaker Jas, 4626 El Cajon av,
Hunter F W, Palm City.
Karle C J, 534, 7th.
Kencoe, 4231 Park blvd.
La Jolla Garage, 7926 Herschel, La Jolla.
Lakeside Garage, Lakeside.
Lebert's, 1265, 6th.
Levens J R N, 545 A.
Liberty Garage, 742 B.
LINCOLN GARAGE, 13th and E. (See page 14.)
Lusted Garage, 913, 2d.
Maryland Garage, 741 F and 760 8th.
Maze G F, Fallbrook.
Maze L C, Fallbrook.
Merrill's Garage Inc, Oceanside.
Mission Garage, 1052 Columbia and 1059 India.
Mission Garage, Oceanside.
Monson & Dearborn, 1521 Bway.
Moore & Reece, 934 G.
Motor Inn Garage, 1140, 2d.
MOYNAHAN JOHN, 1125, 1st. (See left side lines and page 10.)
Mueller G A, 2975 National av.
NATIONAL GARAGE & MACHINE SHOP, 11th cor National av, National City. (See page 11.)
Nelson J G, 2980 Imperial av.
Nevins C A, 920 Sicard.
NEW YORK GARAGE, 630, 10th. (See page 11.)
OCEAN BEACH GARAGE, 4868 Newport av, Ocean Beach, Phone Pt Loma 77 W.
OLSON BROTHERS, 942 Columbia. (See left side lines and page 11.)
O'Mara & Herbert, 831, 2d.
Pacific Beach Garage, Pacific av nr Mission Bay blvd, Pacific Beach.
Pacific Garage, Girard nw cor Silverado, La Jolla.
PALOMAR GARAGE, 2420, 4th.
Parslow & Ott, 446 West C.
Patterson & Mathews, 915 W Washington.
PIONEER GARAGE, 1027 Orange av, Coronado. (See adv Coronado section.)
Prather A J, San Ysidro.
Prentice B H, 4600 Park blvd.
Price Motor Car Co, 2d sw cor E.
Puls & Roberts 1544 E.
Ramona Garage, Ramona.
San Diego Electric Garage, 3241 5th
San Marcos Garage, San Marcos.

SERVICE BRANCH
936
SECOND STREET
NEAR BROADWAY
SAN DIEGO

SAVAGE TIRES

HAVE YOU SEEN THE SAVAGE SERVICE CREED?

If it's building material you want, see **THE DIXIE LUMBER AND SUPPLY CO.**

WE SELL EVERYTHING TO BUILD ANYTHING

BOTH PHONES — UNIVERSITY AVE. AND OHIO ST.

SAVOY GARAGE, 1st to 2d at C, Tel Main 1900 Home 1735.
SECOND STREET GARAGE, 1318 2d.
Service Garage 222 G.
Shaw's Garage, 716, 3d, Coronado.
Sheets Arthur, 1950 India.
South Park Garage, 1228, 28th.
Stanley F H, Campo.
STANLEY GARAGE, 868, 16th.
State Highway Garage, 1123 India.
State Street Garage, 1053 State.
Stratford Inn Garage, Del Mar.
Thirtieth Street Garage 2225, 30th.
Tourist Garage, 7th ne cor B.
Torrey Pines Garage, Del Mar.
TWEED EUGENE, 1532 E. (See classified Automobile Repairing.)
Tye Fred, 903 University av.
UNION GARAGE, Day and Night Towing Service, 1230 State.
Union Station and Garage (Pickwick Stages), 1st and E.
Vista Garage, Vista.
Wagar E B Mrs, 121 Juniper.
Walling Ted, 4125 El Cajon av.
Walnut Avenue Garage, 3521, 5th.
White C H, 2611 Imperial av.
Wolf Gustave, 3720, 5th.
Young, Lambert & Wildman, 868 Front.
ZADER'S GARAGE, 7832 Ivanhoe, **LA JOLLA.** (See page 15.)

Garment Manufacturers

Anderson-Carr Mfg Co, 725 Bway.
Hand Made Garment Shop, 1163, 6th.

Gas and Electric Companies

SAN DIEGO CONSOLIDATED GAS & ELECTRIC CO, 935, 6th.
San Diego Consolidated Gas & Electric Co, Oceanside.

Gas and Electric Fixture Manufacturers

HARTWELL ELECTRIC CO, 955, 6th. (See left top lines and classified Electrical Contractors.)

Gas Appliances

San Diego Gas & Electric Appliance Co, 858, 5th.

*Gas Heaters

CHAPMAN SHEET METAL WORKS, 1415 Market. (See page 70.)
MATCHINSKE GUS, 330, 16th. (See page 63.)
ROHDE BROS, 1402 Market. (See page 63.)
ROHDE ERLING, 7908 Girard, La Jolla. (See classified Plumbers and Gas Fitters.)

Gas Marine Engines

GIRAUD P A, 740, 4th. (See front cover and pages 31 and 32.)
ROBBINS A R, 1697 Atlantic (ft of Elm). (See page 56.)

Gas Radiators

PACIFIC GAS RADIATORS, 7908 Girard, La Jolla. (See classified Plumbers and Gas Fitters.)

*Gas Ranges

A B C GAS RANGES, The Bledsoe Co Agents 6th ne cor C.

*Gas and Gasoline Engine Manufacturers

ROBBINS A R, 1697 Atlantic (ft of Elm). (See page 56.)

Gasoline and Oils

Bell & Segna, 1st se cor C.
BLANC O R, Julian. (See adv Julian sec.)
Brand A W, 5064 W Pt Loma blvd, Ocean Beach.
Caswell S C, 3708 University av.
CENTRAL GARAGE, 1041 Columbia. (See page 9.)
Click & Norris, 3900 Park blvd.
Culver G G, 3642 India.
East San Diego Oil Sta, 4000 University av.
Harrison W J, Oceanside.
Hemphill R S, 2641 National av.
Hiler G W, National av sw cor 1st, National City.
Hunt Chas, 3106 Main.
Jones & Bagley, 4000 University av.
Joy A H, 1029 Prospect, La Jolla.
Littlepage A E, 3823, 5th.
Lloyd J B, 1403 Bway.
Miller H G, 4595 Park blvd.
Mitchell S W, Cass cor Garnet, Pacific Beach.
Motor Supply Station 745 Market.
NATIONAL GARAGE & MACHINE SHOP, 11th cor National av, National City. (See page 11.)
Olds H R, 1104 India.
OWL WRECKING CO, 16th ne cor K. (See classified Wrecking Cos.)

Barney & Barney

Insurance
Bonds
Loans
Liability
Compensation

PACIFIC MUTUAL LIFE INS. CO.

Scripps Bldg.
(2nd Floor)

PROCESS PATENTED BY THE SPRECKELS "SAVAGE" TIRE COMPANY SAN DIEGO, CALIF.

GRAFINITE TUBES

THE ONLY INNER TUBE GUARANTEED NOT TO STICK TO THE CASING

CALIFORNIA COMMERCIAL COLLEGE

7TH, COR. BROADWAY

MAIN 982

TRANSFER

SHEPHERD'S TRANSFER and STORAGE

1228 Fourth

Gasoline and Oils—Cont.

SAN DIEGO OIL STATIONS, Main Office 1055, 2d. Station No 1, 9th and C, No 2 India and Cedar, No 3, 13th and Market, No 4, 25th and B, No 5 University and Vermont, No 6, 1st and Bway, No 7 7th and E, No 8, 4th and Spruce.
Shuttleworth John, 4 Division, National City.
Smith C J, Pierce se cor California.
Standard Oil Co, 7th ne cor C, Market se cor 9th, 3370, 5th and 1504 India.
Taylor F L, 10th ne cor Orange av, Coronado.
UNION GASOLINE AND ARISTO MOTOR OILS, San Diego Oil Stations, Main Office 1055, 2d.
Van Deripe & Bird, 705 National av, National City.
WALKER RALPH C, Escondido. (See adv Escondido section.)
Waring A L, Oceanside.
Western Oil & Supply Co, 916 Bway.
Williams Chas, 6th ne cor B.
Winter & Hill, 3000 University av.

Gasoline Lamps

STANDARD LIGHT CO OF CAL, 1511 J. (See right side lines and classified Lights.)

Gasoline Stations

GOODYEAR SERVICE STATION, 11th se cor Market.
LAURSEN, JAMES P., 11th se cor Market. (See left bottom lines classified Automobiles and page 9.)

***Gear Cutting**

SAN DIEGO MACHINE CO., 739-745, 4th. (See page 57.)

General Merchandise

Aldrete Enrique, Palm City.
Alpine Store, Alpine.
Ambler Cleason, Mesa Grande
Babson N E, Vista.
Banks H F & Co, Otay.
Bascom D S, Nestor.
Berkley H H, Sunnyside.
BLANC O R, Julian. (See adv Julian sec.)
Boggs J W, Otay.
Butler J J, Palm City.
Conner I E, Cardiff by the Sea.
Encanto Supply Co, Encanto.
Encinitas Mercantile Co, Encinitas.
Escondido Mercantile Co, Escondido.
Fallbrook Mercantile Co, Fallbrook.
Farrow W B, 310, 3d av, Chula Vista.
Fields T A, Oceanside.
Gillespie N B Mrs, Spring Valley.
Grossmont Store, Grossmont.
Haenssler G F Mrs, Jacumba.
Hagenbuck H H, Dulzura.
Hill C E, Jamul.
Holder's Cash Store, Santee.
Janeway L C, Ramona.
Jones J W, Escondido.
Kaplan Jacob, 552, 5th.
Ketchum Hannah, Barrett.
Koehn Louis, Julian.
Kerr C E, Warner Springs.
Lakeside Store, Lakeside.
Lane Paula Mrs, Tia Juana.
Leach E F, Hill.
McKay G P, Oceanside.
Maxfield G L, Jamul.
Michenfelder Frank, Vista.
Miles Henry A, Ramona.
Mountain Comm'l Co, Campo.
Moyle K J, Poway.
Nippon Co Inc, 542, 5th.
Oak Grove Store, Descanso.
Paine A B Miss, Potrero.
Ramona Comm'l Co, Ramona.
Rathyen Warner, Encinitas.
Ruby Don, Boulevard.
Rumsey's Store, Lakeside.
San Marcos Store, San Marcos.
Schrock A H, Santa Ysabel.
Shelby G H, Valley Center.
Smith J F, Wall sw cor Herschel, La Jolla.
Sonka Bros, Lemon Grove.
Spees A T, Pala.
Spencer M H Mrs, Jamacha.
Stansfield Annie Mrs, El Cajon.
Stell-Clark Co, El Cajon.
Stelzner Lizzie M, Del Mar.
Sunnyside Store, Sunnyside.
Tecate Store, Tecate.
Thing C E, Potrero.
Thing J L, Potrero.
TROXEL'S VARIETY STORE, 1001 Orange av, Coronado.
Vassey J W, Miramar.
Warner K L, Encinitas.
Wood Jas, Witch Creek.
Worth H F, La Mesa.
Wright W M, Bostonia.

***Geological Maps and Reports**

SKEATS E M & SON, 750, 8th. (See left side lines and page 4.)

Geologists

Reynolds H I, 1023, 2d.

DISTRIBUTOR SAN DIEGO COUNTY

VELIE AND GARDNER MOTOR CARS

100% VALUE

Service and Parts

JOHN MOYNAHAN

1125 FIRST

Main 614

PATENTS

A. B. BOWMAN

ATTORNEY AT LAW

311 UNION BLDG. MAIN 378-2223W SAN DIEGO, CAL.

A. V. JEDLICK LADIES' TAILORS
"The House of Individuality" 1131 SIXTH ST.

Glass

DIXIE LUMBER & SUPPLY CO, 3919 Ohio nr University av. (See right top lines and page 56.)
Holle C Co, 355, 8th.
KONRAD WM HARDWARE CO, 4177 University av, E S D. (See right side lines and page 34.)

***Gold Silver and Precious Stones**

CENRAL LOAN OFFICE, 761, 5th. (See left top lines and and classified Loans.)

***Grading Contractors**

FENTON HENRY G, Main bet 23d and 24th.

***Grain**

IRWIN & CO, K se cor 4th. (See right side lines and page 33.)
PACIFIC WOOD & COAL CO, 411 E. (See back cover.)

Granite and Stone

S D Granite Works, 2211 Imperial av.
Silver Gray Granite Co, Foster.
Simpson-Pirnie Granite Co, 21st and N.

Grinding

Lowry D H, 801, 5th.
MacDonald W R, 337 F.
Rother E J, 523 E.
Valentine Paul, 432 F.

Grocers—Retail

Addis & Robinson, 1640, 7th av, National City.
Anderson J M, 3373 University av,
ASAHI CO, 567, 5th.
Atchley E B Mrs, 118 West B.
Bacon H A, 1048 F.
Bailey L R, 2475, 5th.
Baker M T Mrs, 1947, 30th.
Barbarick N V, 7888 Girard, La Jolla.
Barner & Calloway, 7826 Girard, La Jolla.
Bartee J B, 1264, 1st.
Bartholomew M A Mrs, Imperial Beach.
Bauge Jalmer, 1375 C.
Beale W I, 1862 Logan av.
Beggs Robt, 603 W Washington.
Bennett E E, 1802 Market.
Bennett M B Mrs, 546 Sampson.
Bergman S H Mrs, 328 West F.
Bergs Grocery and Market, 1625-31 W Lewis.
Best W C, 1172, 12th.
Binz F R, Imperial Beach.
Blaise H J, 1203 India.
BLANC O R, Julian. (See adv Julian sec.)
Bode E G, 4598 University av, E S D.
Boillot E A, 127 W Robinson av.
Bowker F E, 472 J, Coronado.
Bowlden W J, 3852 University av,
Bradley W C, 2287 Kearney av.
Brisby & Son, 134 Orange av.
Brooks J A, 1152, 3d.
Brooks M W, 15 E 8th, National City.
Brough John, 727 S Evans.
Brucker M J Mrs, 4188 El Cajon av.
Brune Kathryn Mrs, 1502 State.
Bruschi Virgilio, 403, 5th.
Bryant J A, 4148 University.
Bryer J H, 4667 Park blvd.
Burgett & Lindenmeyer, 901 W Washington.
Burke E L, 2201 Bway.
Burnham L W, 1945, 32d.
Burns Anthony, 1320 E.
Busco Lena Mrs, 1446 India.
Byers J M, 319 F, Chula Vista.
Carleton E F, 820 National av, National City.
Carlson O A, 740, 27th.
Carr E P, 142 W Washington.
Cary I B, Oceanside.
Caspar Jos, 3895 Woolman av.
Caswell S C, 3704 University av.
Cave H E, 1731 University av.
Cente Lawrence, 806 Market.
Chandler C C, 2943 Adams av.
Chase F C, 711, 4th, Coronado.
Chong Kee Co, 212 J.
Claret A R, 1740 C.
Coker & Pumphrey, 809 National av, National City.
Collins C M, 628 Crosby .
Collins Grant, 1026, 31st.
Collins W W, 2608 National av and 4179 University av, E S D.
Colville T S, 4077 University av,
Consumers Grocery Co, 426 Market, 618, 5th and 1033 Bway.
Co-operative Grocery Co, 564, 5th.
Corns Wm, 2193 Woolman av.
Coronado Fruit and Grocery Market, 1112 Orange av, Coronado.
Corriere J A, 939 University.
Cox F L, 4875, 34th.
Cox M W, 2321, 5th.
Cramer Ed, Dulzura.
Crippen R A, 1048 E.
Culver M F Mrs, 4294 Taylor, N S D.
Cunningham G M, 3704 Valle av.

Manufacturers of
GASOLINE LAMPS LANTERNS AND LIGHTING SYSTEMS for every purpose
CONTRACTORS LIGHTS
STANDARD LIGHT CO.
of California
1611 J STREET
MAIN 857

BUCK-MOLINA Co.
Paper Box Makers
Quality Printers
Cartons Manufactured
323 5th St.
Tel., Main 3642

FINTZELBERG & STEINMETZ
Fire Insurance, Rents Collected, Property Managed
926 SEVENTH STREET PHONE, MAIN 829



HOME OF HART SCHAFFNER & MARX CLOTHES
HATS - SHIRTS - CAPS - GLOVES - EXCLUSIVE HABERDASHERY
Exclusive but Not Expensive - - 416 BROADWAY

Mead-Haskell Co.

Insurance
Mortgages
Real Estate

140 Third
Tel. Main 5533

CASH REGISTER EXCHANGE

CASH OR TERMS

215 C ST.

For More Particulars See Page 28

Grocers—Retail—Cont.

Davenport Frank, 5022 Niagara av, Ocean Beach.
Davies F E, 1206 State.
Davis S C, 4337 Park blvd.
Dean Wm J Co, Escondido.
De Cente Lawrence, 806 Market.
De Falco F E, 348 West F.
De Luca Dominico, 1538 Market.
Diack A J, 1506, 1st.
Dillon B L, 123-27 W Washington, and 1144 C.
Dix H S, 1029 G.
Doll & Co, 4395 Cleveland av.
Doray E F, 101 F.
Dougherty H L Mrs, 3814 California.
Dougherty Patk, 3009 Canon, Pt. Loma.
Duncan J P & Sons, 2924 National
Dunnigan Chas, 106 B.
Easterday C A, 4495 Louisiana.
Eastman H H, 3369, 5th.
Eaton A R, 2095 Logan av.
Eickmeyer Fred, 515 F.
Elder A C Mrs, 3044 India.
Eldredge & Son, 737 Bway.
Ellis Julia Mrs, 822 B.
Emmons Emma Mrs, 4404 Texas.
Encanto Grocery, Encanto.
Evans P C, 1948 Bway.
Everett E W, Oceanside.
EXCELSIOR FRUIT & GROCERY MARKET, 845-849 Bway.
Eyeman Edwd Mrs, Carlsbad.
Farrar G W, 2551 University av.
Fennikoh Fredk, 2101 Logan av.
Ford E K, 3876, 5th.
Fousse E L Jr, 935 Orange av, Coronado.
Frazier H L, 129 Brookes av.
Freiden & Horovitz, 4103 Adams av.
French-Italian Importing Co, 936 Bway.
Fried Nathan, 1544 Bway.
Fujimura T, 528, 5th.
Gardner Stephen, 2241 Columbia.
Gaul E W, 1943 Front.
Gim Wing & Co, 448, 3d.
Giolzetti Chas, 270, 16th.
Giovanazzi J A, 469, 16th.
Gjuul Geo, 1269, 10th.
Glasser D W, 2716 Calhoun.
Gleave's Grocery, 1839 Adamas av.
Goularte Frank, 2931 McCall, La Playa, Pt Loma.
Greaser C E, 3165 Adams av.
Green S C, 1645, 30th.
Griffin A B, 2875 Imperial av.
Griffiths A L, 1509, 30th.
Guest H A Mrs, 299 Palomar dr.
Gunther J B, 1830 I.
Hadley E W, 1021, 25th.
Haller Fred, 1269 Columbia.
Hamilton's (Inc), 6th sw cor C.
Hanna W T, 849 G.
Hansen Carrie Mrs, 770, 12th.
Hanson F M, 1025, 17th.
Hardy Illingsworth, 4407 Castle.
Hare M E Miss, 1440, 4th.
Harland H A, 1041 G.
Harrington H I, 4275 University av,
Harrington Tyna Mrs, 3697 India.
Harris R A, Imperial Beach.
Haun C L, 1159, 10th.
Hayler Grocery, 3717, 5th.
Haywood D O, 3901 Park blvd.
Held J A, 4247 Park blvd.
HELLER'S INC., Office 855, 18th, branches No. 1, 847-853, 5th, No. 2, 214 Bway, No. 3, 1813 E, No. 4, 4th se cor University av, No. 5, 2805-9 B, No. 6, 2495 Imperial av, No. 7, 2269, 1st, No. 8, 2106 Logan av, No. 9, Union ne cor Elm, No. 10, 1025, 25th, No. 11 Washington nw cor Goldfinch.
Hemenway L H, 3302 Imperial av.
Hille M P Mrs, 3701 El Cajon av.
Hilts W D, 1852, 5th.
Himes N V, 815 Beech.
Holland Josephine Mrs, 542, 14th.
Holmes Wm, 2985 Imperial av.
Home Supply Co, 1029, 7th.
Howell E T, 2747 University av.
Hughes D W, 2458 K.
IMPERIAL AVENUE GROCERY, 3901 Imperial av, Tel Main 4908.
Jaco E T, 4901 Voltaire, Ocean Beach.
Johnson Berger, 3185 National av.
Johnson E G, 1266 Union.
Joyce C M, 819 Columbia.
Kaland Fred, 302, 17th.
Keeler W S, 3596 University av.
Kelley W J, 1230 B.
Keyes W S, 3121 L.
Kindle Merritt, 1556, 5th.
Kindle W F jr 3996 Louisiana.
Kinney E S, 3000 A.
Koehler Gertrude Mrs, 644 F av, Coronado.
Kramer Dick, 864 F av, Coronado.
Kraus C J, 2200 State.
Kushi S, 235 Market.
Lackey Benton, 4677, 41st.
Langan M E Mrs, 3617 Center, ESD
Lee J J Co, 2996 National av.
Leonard G P, 3401, 1st and 2200 Market.
Leonardo Louis, 1302 Market.

1144 FIRST ST.

Mitchell SIX

Phone, Main 1161

MITCHELL SIX CO., DISTRIBUTOR

Victrolas
Grafonolas
Brunswicks

Thearle Music Co.
640 BROADWAY

"Everything in Music"

LIBERTY STORES, 1138-1148, 5th.
Lombard Wm, 4304 Park blvd.
Long M H, 2670 Newton av.
Lord R E, 1006 Prospect, La Jolla.
Lovejoy E C, 2848, 30th.
Lyles & Sons, 2596 Imperial av.
McCurdy C F, 2802 B.
McCurdy & Son, 3553 University av.
McDonald Altha Mrs, 1501 Front.
McMarrick & Stammer, 1431 Bway.
McPherson D S, 3692 India.
Mack Laura Mrs, 1371 Union.
Madalena C D, 1895 India.
Malavenda Antonio, 427, 16th.
Manassee Simon, 4297 Taylor, NSD.
Marks J I, Del Mar.
Marks Saml, 1130, 25th.
Marsh W B, 317 F.
Martin M B Mrs, 3986, 1st.
Mason J L, 900 S 26th.
MATHEWSON JOHNSON A, 1307-1309 Orange ov. (See adv Coronado section.)
Meeker Elza, 921 S 26th.
Merrill Helen Mrs, 340 W Cedar.
Messall & Lightfoot, 3388, 30th.
Miller Henry, 3202 Market.
Mills W H, 2802 National av.
MINASSIAN BROS, 2796 K.
Mitchell S M Mrs, 1970 State.
Monson L C, 4496 Oregon.
Moody J M, 3446 Ray.
Moosios Thcs, 409 F.
Morford A J, 4639 Adams av.
Morie W F, 3739 Park blvd.
Morse & Son, 1700, 1st.
Moses F A, 706 D av, National City.
Mulloy C E, 1567, 5th.
Napolitano C A, 829 Orange av, Coronado.
Nelson-Smith Mercantile Co, 829 National av, National City.
Nichols Fred, 3001 University.
Nong W C, 1337 J.
Oakley Frank, 4602, 44th.
Ober W H, 3104 Imperiall av.
Oberg Enoch, 945 Bway.
Obhied Salim, 1005 K.
Ocean Beach Grocery, 5004 Newport av, Ocean Beach.
Olson Otto, 2096 Franklin av.
Orcurto Emelia Mrs, 1250, 4th.
Pastore & Son, 1759 India.
Patterson & L'Etoile, 202, 25th.
Peirro F A, 613 F.
Penn Aaron, 1368, 3d.
Peters W H, 313 3d av Chula Vista.
Pitzer M S, 717 F.
Polk Lillian, Carlsbad.
Pomeroy G S, 1030 Bway.
Ponder J D, 2229 Grand av, Pacific Beach.
Porter J D, 2112 Lincoln av.
Powell Elatia Mrs, 3202 National av
Pratt C L, 4408 Lamont, Pacific Beach.
Preble Rachel Mrs, 3130 National av
Presley J R, 2148 Imperial av.
Pugh Arthur, 1071, 16th.
Rahal A M, 1901 National av.
Ratcliff Myron, 1619 Logan av.
Ravenscroft R W, 1875 Grand av.
Renggli Martin, 3194 Webster av.
Renner Ida Mrs, 3002 India.
Rhein Mose, 4469 Park blvd.
Rice A M Mrs, 1945 Adams av.
Rice C C, 1994 Logan av.
Rickard C W, 4219 Park blvd.
Ritland O O, 2308, 30th.
Roberts W M, 1430, 1st.
Rolson C F Mrs, 3737 Mission av,
Rooks P A, 1869 Union.
Rose F E, 223 C.
Rosenthal Harry, 3834, 30th.
Rude Isaac, 2905 Clay av.
Ruplinger & Clark, 732 Bway.
Sabean Adelbert, 3748 Utah.
Saleebey A H, 1845 Union.
Sargent H C, 2764, 5th.
Sartor H W, 2820 National av.
Satterlund L L Miss, 2501, 5th.
Sawaya Nasip, 1169 State.
Sawaya N F, 1639 Logan av.
Schmidt P C, 1457 India.
Schultz Victor, 3029 Greeley av.
Scott E R, 3901, 32d.
Seaton A H, 1005 Market.
Sewaya Selima Mrs, 1759 Logan av.
Shackelford O C, 2235 Logan av.
Shelby W F & Co, Escondido.
Shelburn C C, 2802 Imperial av.
SHINN O S CO, Escondido. (See adv Escondido sec.)
Shipley J H, 131 Hawthorn.
Short J A, 2225 J.
Silbey Wm, 4031 Colonial av, E S D.
Sisson Austin, 2248, 30th.
Smith W F, 203 F.
Speliakos C A, 7920 Girard, La Jolla
Spinelli Santo, 1502 K.
Sroor Chas, 1819 Logan av.
Staples H A, 2950 National av.
Steffanovitch Michl, 3402 Conklin av, E S D.
Stevenson E O, 3102 National av.
Stewart F J, 3954 Mason, N S D.
Stiller Max, 72, 16th.
Strangmeyer J F, 1315 Market.
Strasser Jos, 3202 K.
Stump L W, Oceanside.

IRWIN & CO.

HAY, GRAIN
FLOUR,
MILL FEEDS,
POULTRY
FEEDS,
GRAIN BAGS,
WOOL BAGS,
SACK
TWINE,
COAL

Main office
FOURTH AND K
PHONES:
MAIN 440
HOME 1440

Rosenfeld's
Elite Button Company
Hemstitching
Picoting
Covered Buttons
Braiding
Embroidering
Pleating
Buttonholes
1058 Sixth St.
Phone Main 1796

SERVICE THAT SERVES
STROBECK & LEGGE
PHONE, MAIN 1254
932 SEVENTH STREET

BLANKENHORN-HUNTER-DULIN COMPANY
Government, Municipal, Railroad, Public Utility and Corporation Bonds

SAN DIEGO	SAN FRANCISCO	PASADENA	LOS ANGELES
4th Floor First Nat'l Bank Bldg. Main 5585	1003 Amer. Nat'l Bank Bldg.	210 E. Colorado St.	224 I. N. Van Nuys Building

Owl Housemoving and Wrecking Company
H. OLIVER WILLIAMS, MANAGER
Office, 4028 Eighth Street
HILLCREST 391
H. OLIVER WILLIAMS
AL C. COOK

Grocers—Retail—Cont.

Sugiuchi Bunkischi, 405, 12th.
Sullivan H G, 211 Bacon, Ocean Beach.
Summit Grocery, 4690 Park blvd.
Sylvester L M, 936 Union.
Taylor E H, 3946 Utah.
Taylor King, San Ysidro.
Tennant & Steward, 2402 Lincoln av
Thomas A A Mrs, 1122 Sigsbee.
Thomas Reginald, 846 Union.
Tonini Chas, 7643 Fay, La Jolla.
Trapp M B A, 1470 India.
Tsuji Shaw, 1403 Market.
Unett A A, 1615, 3d.
Vanderbilt Andw, 3553, 30th.
Venghaus O E, 1330, 1st.
Vogeluis A L Mrs, 2926 L.
Wadstrom A W, 770, 20th.
Wah Chong & Co, 440, 3d.
Walters J C, 825, 13th.
Walther T E & Son, 2477 Imperial
Washington Market, 1015 Orange av Coronado.
Waugh H H, 3905 Normal.
Weinberger Henry, S D Pub Mkr.
Weitzel H K & Sons, 2170, 1st.
Weitzel W C, 2245 F.
Welch F M, 2815 National av.
West F F, 3232 Madison av.
Wheeler J G, 3060 L.
White R L, 1017 F.
Whitehouse M B Mrs, 2543 F.
Wiley C E, 2896 Clay av.
Wilkinson G P, 546 University av.
Williams Alex, 530 University av.
Williams R H, 2409 Lincoln av.
Wilson J J, 617 W Bway.
Wilt W H, 438 University av.
Wing Chong & Co, 459, 3d.
Wisdom G W, Oceanside.
Witman G B, 4137 University av,
Wolcott Wm, 2004 State.
Worster M M, 1842, 7th av, National City.
Woulfe Cornelius, 1568 India.
Wright A C, La Mesa.
Wylie C E, 2896 Clay av.
Young W J, 1762 State.
Yut Loy & Co, 460, 3d.

Grocers—Wholesale

Keighley A G Co, 860 Union.
KLAUBER WANGENHEIM CO, Market ne cor 4th. (See left side lines.)
Levi Simon & Co, 715 J.
Southwestern Grocery Co, 349-59 5th
Uelzen Henry, 7th sw cor I.
Wellman, Peck & Co, 237, 5th.

Guns and Ammunition

CENTRAL LOAN OFFICE, 761, 5th. (See left top lines and classified Loans.)
ROBERTSON & CASSOU, ESCONDIDO. (See adv Escondido sec.)
SAN DIEGO CYCLE & ARMS CO, 417 E. (See back cover and page 3.)

***Gunsmiths**

SAN DIEGO CYCLE & ARMS CO, 417 E. (See back cover and page 3.)

Hair Dressers and Hair Goods

Browne J I Mrs, 7931 Girard, La Jolla.
Crain M J Mrs, San Diego Hotel.
Deler Louise Mrs, 426 C.
Fox Jacob, 1233, 5th.
Gray Elizabeth Mrs, 1025, 4th rm 306.
Guehring Anna Mrs, U S Grant Hotel
Hogan E E Mrs, 3019 National av.
Jaegar E F Mrs, 761, 6th rm 8.
REGAL M ALICE, 405-406 Scripps Bldg, 525 C.
San Francisco Hair Store, 1403, 5th
Tebbetts Alice M, 520 E rm 706.
Watkins Amelia Mrs, 7865 Girard, La Jolla.
Wilson M E Miss, 1043, 6th.

***Half Tone Engravings**

SUNSET ENGRAVING CO, 9th fl Timken Bldg. (See left side lines)

***Hardware—Auto and Machine Shop**

MOTOR HARDWARE & EQUIPMENT CO, 1328-1336, 5th. (See classified Hardware.)

Hardware—Retail

Berger H A, 3838, 30th.
BLANC O R, Julian. (See adv Julian sec.)
Coast Hardware Co, 839, 6th.
Escondido Hdw Co, Escondido.
Fallbrook Hardware Co, Fallbrook.
Hall W D Co Inc, El Cajon.
Harrison W S, 562, 4th.
Hayward N F Mrs, 1740, 7th av, National City.
Hazard-Gould Hardware Co, 241 Bway and 6th sw cor Market.
HOMELAND BUILDING CO, 22-32 E 8th, National City. (See left side lines and adv at Beginning of National City Section.)
Jones J E, Oceanside.

PASSMORE'S *"The Only Store of its Kind in San Diego"* **SAN DIEGO BIRD STORE** ALEXANDER NOLAND PROPRIETOR
1194 Sixth St. near B TELEPHONE MAIN 2158] CANARIES, PARROTS AND GOLDFISH

Property Managers and Rent Collectors

LOUIS C. MASTEN
Real Estate and Insurance
TIMKEN BUILDING

Main 530 Phones Home 4445

MOTOR HARDWARE & EQUIPMENT CO.

1328-36 Fifth Street

ACCESSORIES SUPPLIES

TOOLS AND EQUIPMENT FOR THE AUTOMOBILE, HARDWARE, MACHINE SHOP AND GARAGE TRADE

Wholesale Exclusively

KONRAD WM HARDWARE CO, 4177 University av, E S D. (See right side lines and page 34.)
LA JOLLA HARDWARE CO, 7880 Girard, La Jolla.
La Mesa Hardware Co, La Mesa.
Landis S E, 1607 W Lewis.
MOTOR HARDWARE & EQUIPMENT CO, 1328-1336, 5th. (See adv.)
Nelson-Smith Mercantile Co, 829 National av, National City.
Parker-Boutelle Hardware Co, 1165, 5th.
Pierce-Field Hardware Co, 751, 5th.
ROBERTSON & CASSOU, ESCONDIDO. (See adv Escondido sec.)
San Diego Hardware Co, 654,658 5th
Santee Supply Co, Santee.
Schlossberg Hardware Co, 615, 5th.
Skinner A H Co. 314, 3d av, Chula Vista.
Smith & Stephenson, 1451 University av.
Southern Hardware Co, 818, 5th.
Valley Hdwe & Furn Co, Ramona.
Webb Hardware Co, 531 E.
Westfall & Sons, Fallbrook.
White Hardware Co, 214 Bway and 3883, 5th.

Hardware—Wholesale

WESTERN METAL SUPPLY CO, 7th ne cor L.

***Hardware—Marine**

HENDRY C J CO, C nw cor India. (See right bottom lines and page 70.)

***Hardwood Flooring**

FROST HARDWOOD LUMBER CO, L se cor 9th. (See classified Lumber Hardwood.)
SULLIVAN HARDWOOD LUMBER CO, F sw cor Arctic. (See classified Lumber.)

***Hardwood Lumber**

FROST HARDWOOD LUMBER CO, L se cor 9th. (See classified Lumber Hardwood.)
SULLIVAN HARDWOOD LUMBER CO, F sw cor Arctic. (See classified Lumber.)

Hardwood—Interior Finish

FROST HARDWOOD LUMBER CO, L se cor 9th. (See classified Lumber, Hardwood.)

***Hardwood Novelties**

CALIFORNIA WOOD MANUFACTURING CO, 540, 6th. (See front cover and inside back cover.)

***Hardwood—Retail**

WHITING-MEAD COMMERCIAL CO OF SAN DIEGO, ne cor 1st and G. (See left bottom lines.)

Harness and Saddlery

Gandyra L O, Lakeside.
Kahle J F jr, 733 E.
Knudston M L, La Mesa.
McConnell W V, 758, 4th.
Miller & Patterson, 856, 7th.
Patterson G M, Oceanside.
Prior Saml, Escondido.

Hat Cleaners

Chejstovsky Frank, 1222, 4th.
Crane's Hat Works, 740, 6th.
Frolichstein S D, 1121 Bway.
Goode A M, 233 F.
Hat Hospital, 522 B.
Potts L E Mrs, 836, 4th.

THE STEVNO CO.
=INC.=

STEVNO PRODUCTS

Brokers
Jobbers
Importers
Exporters
Manufacturers' Agents
Mfrs' Export Agts.
Confectioners' & Bakers' Supplies—Wholesale

OFFICE
1328 1ST
Phone, Main 270
SAN DIEGO, CAL.

AUTOMOTIVE REPAIR SHOP

BENJ. T. CULLEN
Proprietor

MAGNETO
CARBURETOR
ELECTRICAL

GENERAL REPAIR WORK

218 B ST.
PHONE
MAIN 1425

Live and Dressed Poultry—Rabbits
Fresh Yard Eggs

GRAY'S POULTRY HOUSE
521 and 910 Market St.
See Page 64

William Kettner
GENERAL INSURANCE
Tel., Main 2183 334-335 SPRECKELS BUILDING

HEATING PLUMBING
W. C. MERRIT CO.
727-733 Seventh
Phone, Main 852

KLAUBER WANGENHEIM COMPANY
Wholesale
Groceries, Produce
Teas, Coffees
Cigars, Tobaccos
Candy, Crackers
Fountain Supplies
Beverages, Paper
Stationery, Notions
Hardware, Sundries
Men's Furnishings
4th & MARKET
San Diego
Since 1869
BRANCHES
Los Angeles
El Centro

Hat Manufacturers

Pacific Hat Mfg Co, 919, 4th rm 9.

***Hats**

PRICE S H INC 416 Bway. (See left top lines.)

Hatters

HAT HOSPNTAL, 522 B.
Sorenson R P, 1050, 3d.

Hay and Grain

Agnew R A, Escondido.
BUTLER W J, 2638 Imperial av. (See page 33.)
EDWARDS A G, 1368 India.
Escondido Lumber, Hay & Grain Co, Escondido.
IRWIN & CO, K sw cor 4th and 940 University av. (See right side lines and page 33.)
KONRAD WM HARDWARE CO, 4177 University av, E S D. (See right side lines and page 34.)
Squires-Belt Co, 11th nw cor K.
STILES POULTRY SUPPLY CO, 643-649 G. (See right top lines, classified Poultry Supplies and page 64.)

***Healers**

HEBRON HOME FOR AGED PEOPLE, 1825 Newton av. (See left side lines and page 35.)

***Health Homes**

HEBRON HOME FOR AGED PEOPLE, 1825 Newton av. (See left side lines and page 35.)

***Heaters—Gas**

PACIFIC GAS RADIATORS, Erling Rohde Agent, 708 Girard, **LA JOLLA.** (See classified Plumbers and Gas Fitters.)

***Heating**

MERRITT W. C CO, 727-733, 7th. (See left side lines and classified Plumbers.)
ZIMMERMAN R F, 7921 Girard, **LA JOLLA.** (See page 63.)

***Heating and Plumbing**

CHASE & GARDNER, 60 W 8th, National City. See adv National City Section.)
ROHDE BROS, 1402 Market. (See page 63.)
ZIMMERMAN R F, 7921 Girard, **LA JOLLA.** (See page 63.)

***Heating and Ventilating**

INGLE MANUFACTURING CO, 623-633 G. (See page 66.)

Hemstitching—Picot Edging

Crescent Hemstitching Co 525 C rm 202.
ROSENFELD'S ELITE BUTTON CO, 1058, 6th. (See right side lines and classified Button Mfrs.)

***Home Builders**

PACIFIC BUILDING COMPANY, 334-338 C.

***Home Made Products**

PECKHAM BELLE B, 819 Bway.

Homes for the Aged

Fredericka Home for the Aged, 3rd av ne cor E, Chula Vista.
HEBRON HOME FOR AGED PEOPLE, 1825 Newton av. (See left side lines and page 35.)
ST. JOSEPH'S HOSPITAL, University av ne cor 6th. (See page 36.)

***Homeopathic Pharmacies**

HOMEOPATHIC PHARMACY, 5th nw cor B.

Horseshoers

(See also Blacksmiths.)
Stewart C D, 654, 1st.

***Hospital Associations**

AMERICAN HOSPITAL ASSOCIATION OF SAN DIEGO 604 Timken Bldg 861, 6th.

Hospitals

AGNEW SANITARIUM AND HOSPITAL THE (INC), 5th ne cor Beech. (See left bottom lines and page 34.)
City Isolation Hospital, Gaines and Auburn, N S D.
Dail's Dr Maternity Home, 3036 B.
Emergency Hospital, 732, 2d.
HEBRON HOME FOR AGED PEOPLE, 1825 Newton av. (See left side lines and page 35.)
Holly Sefton Memorial Hospital 16th ne cor Ash.
Imperial Home, 3674 Villa ter.
Isolation Hospital, Gaines and Auburn, N S D.

THE PACIFIC MUTUAL LIFE INSURANCE COMPANY
Issues One Accident Policy Every Minute
ACT
NEAL & DEASY
NOW 625 E Street

Willard STORAGE BATTERY — TRADE MARK REGISTERED
J. Stanley LaSha IGNITION STATION
Willard STORAGE BATTERY — TRADE MARK REGISTERED
1251-57 FOURTH ST. MAIN 693

LISCHNER SANITORIUM FOR CHILDREN, 2936-2954 Juniper. (See page 37.)
McCulloch Sanitarium, 914 Beech.
McNabb Hospital & Sanitarium (Chula Vista), office 861, 6th rm 317.
Mission Valley Hospital, Gaines & Auburn, N S D.
ST JOSEPH'S HOSPITAL, University av ne cor 6th. (See page 36.)
San Diego County General Hospital, Dickenson nr Front.
SUNSHINE MATERNITY HOME, 3856 Park blvd.
THEOBALD SANITARIUM, 208 W Laurel. (See page 37.)
United States Naval Hospital, east end Balboa Park.
Vauclain Home The, end 4th.

***Hotel and Restaurant Kitchen Equipment**

ROBERTSON BROS, 1212, 5th.

***Hotel Equipment**

INGLE MANUFACTURING CO, 622-633 G. (See page 66.)

Hotels

(See also Furnished Rooms)

Alpine Tavern, Alpine.
Brunswick Hotel, 1468, 1st.
Campo Hotel, Campo.
Casa de Santee Hotel, Santee.
CECIL HOTEL, 1134 Ash.
CHURCHILL HOTEL. (See Hotel Churchill.)
Colonial Hotel, 902 Prospect, La Jolla.
Corona Hotel, El Cajon.
Coronado View Hotel, 442 G cor 5th
El Cajon Hotel, El Cajon.
Elgin Hotel, 337 F.
Fletcher H H, Otay.
GOLDEN WEST HOTEL, n s G bet 3rd and 4th.
Haddon Hall, 1334, 7th.
Holland Hotel, 420 B.
Hotel Albany, 872 Union, s w cor West E.
Hotel Arno, 1345, 5th.
Hotel Barbara Worth, 319 Plaza.
Hotel Barstow, A ne cor 4th.
Hotel Belmont, 926, 3d.
Hotel Botsford, 1048, 6th.
HOTEL BREWSTER, 415 C.
Hotel Broadway, 222 Bway.
Hotel Burnap, 238 Bway.
Hotel Cabrillo, 1116 Prospect, La Jolla.
HOTEL CASA LOMA, Fir bet 3d and 4th.
HOTEL CECIL, 1134, 6th.
Hotel Charlotta, Escondido.
Hotel Chelsea, 919, 5th.
Hotel Chickasaw, 944 State.
HOTEL CHURCHILL, 827 C. (See left top lines and page 39.)
Hotel Clark, 226 B.
HOTEL DEARBORN (opp U S Grant Hotel), Geo C Spencer Prop 1036, 3d.
HOTEL DEL CORONADO, Head of Orange av, Coronado. Office 209 Union Bldg, San Diego.
HOTEL EDFRED, 1450, 4th.
Hotel El San Luis Rey, Oceanside.
Hotel Ellis, Fallbrook.
Hotel Empress, 227 B.
Hotel Federal, 237 Wesct F.
Hotel Fresno, 943, 4th.
Hotel Green, 1063, 3d.
Hotel Hamann, 1934, 6th av, National City.
Hotel Harvard, 128 B.
Hotel Jewett, 4th sw cor A.
Hctel Keystone, 943, 10th.
Hotel Kinalmeaky Court, 1515 Front.
HOTEL KING GEORGE, 7th ne cor E. (See page 40.)
HOTEL KNICKERBOCKER, 3d and E.
HOTEL LUBIN, C nw cor Front.
Hotel McCoy, 326 F, Chula Vista.
Hotel Marquette, 814 F.
HOTEL MARTIN, 930, 7th.
Hotel Mason, 229 F.
Hotel Metropole, 124 Bway.
Hotel National, 734 National av, National City.
Hotel New Kingston, 1161, 5th.
Hotel Newport, 421 E.
Hotel Newport, 4965 Newport av, Ocean Beach.
Hotel Northern, 533 Bway.
HOTEL NYE, 1041, 6th. (See page 41.)
Hotel Olive, 936 State.
Hotel Onyx, 856, 5th.
Hotel Panama, 105 West 1st.
Hotel Phillips, 918, 5th.
Hotel Polhemus, 636 C.
Hotel Rex, 621 C.
HOTEL ROBERT E LEE, 815, 3d, cor F.
Hotel Robinson, Julian.
Hotel Russ, 314 E.



B. ROSCOE SCHRYOCK
TEACHER OF VOICE
Director of S. D. Opera Co.
Prepares Singers for public work in OPERA and ORATORIO
624 B St.
Phone, Main 366
SAN DIEGO

USED CARS
E. E. ROBERTS
SAN DIEGO
EL CENTRO
SEE PAGE 12

C. J. HENDRY CO. Ship Chandlers and Naval Stores
ENGINEERS' SUPPLIES
C ST., N. W. COR. INDIA MAIN 1829



HOTEL CHURCHILL
AMERICAN AND EUROPEAN
NINTH AND C STREETS

MAIN 5880
GEORGE L. MAYNE, MGR.
ROOMS SINGLE OR EN SUITE
ABSOLUTELY FIREPROOF
EXCELLENT IN CUISINE and APPOINTMENTS

Hotels—Cont.

HOTEL ST JAMES, 830, 6th. (See page 39.)
Hotel San Remo, 341 West E, se cor State.
Hotel Sandford, 1319, 5th, cor A.
Hotel Santa Fe, 621 W Bway.
Hotel Santa Rita, 836, 1st.
Hotel Santa Ysabel, Santa Ysabel.
HOTEL SAVOY, 225 C.
HOTEL SCHNEIDER, ne cor 8th and Market.
Hotel Seifert, 1164, 5th.
HOTEL TIOGA, 325 B.
Hotel Troy, 1055, 6th.
Hotel Upas, 3359, 5th.
Hotel Vega, 620, 3d.
Hotel Victor, 636, 3d.
Hotel Washington, 423 F.
Hotel Washington, Julian.
Hotel Wayne, 1262, 1st.
HOTEL WEBSTER, 912, 8th. (See page 41.)
Hotel Whipple, 646 A.
Hotel Yale, 108 F.
Hulburd Ranch Hotel, Descanso.
Kenilworth Inn, Ramona.
King Edward Hotel, 730, 7th.
KING GEORGE HOTEL, 7th ne cor E. See page 40.)
Lakeside Hotel, Lakeside.
Lanier Hotel, 310 Ash.
Lienhard The, Encinitas.
Lindo Hotel, Lakeside.
LOGAN HOTEL, Escondido. (See Escondido section.)
Manhattan Hotel, 937, 5th.
Marshall L E, Descanso.
MARYLAND HOTEL, n s F bet 6th and 7th.
Merchants Hotel, 133 W Bway.
MIRA MAR HOTEL, Oceanside (See adv at beginning of Oceanside section.)
NEW PALACE HOTEL, 480 Elm. (See page 38.)
New Southern Hotel, 1159, 6th.
New Stratford Inn, Del Mar.
New Western Hotel, 516 West C.
NYE HOTEL, 1041, 6th. (See page 41.)
Oaks Hotel, Alpine.
Occidental Hotel, Escondido.
Oxford Hotel, 513 F.
Palace Hotel, Escondido.
Palmer I L, Descanso.
Palomar Hotel, Nellie.
Pine Hills Lodge, Pine Hills.
Powam Lodge Hotel, Mesa Grande.
Reed Hotel, 1429, 2d.
St. Charles, 1229, 8th.
ST JAMES HOTEL, 830, 6th. (See page 39.)
San Diego Hotel The, s s Broadway bet Union and State.
Tourist Hotel, 2239, 7th av, National City.
U S Grant Hotel, Bway bet 3d and 4th.
WALDORF HOTEL & CAFE, 1037-1043, 4th.
Warren Hotel, Campo.
White House, 1053, 2d.
Wilsonia Hotel, 1545, 2d.

***Houses Bought and Sold**

OWL WRECKING CO, 16th ne cor K. (See classified Wrecking Cos.)

House Movers

Hall M S, 2248 Logan av.
Kelly J F, 618 S Bancroft.
OWL HOUSEMOVING AND WRECKING CO, 4020, 8th. (See left side lines and page 41.)

***House Raisers**

OWL HOUSEMOVING AND WRECKING CO, 4020, 8th. (See left side lines and page 41.)

***Hydraulic Engineers**

ENGINEERING SERVICE CO, 1316 Washington Bldg, Los Angeles. (See left side lines.)

***Ice and Refrigerating Machinery**

DUFFEY E H & CO, 338, 7th. (See Insert at Beginning of Classified.)

Ice Companies

Jordan Transfer Co, 907 National av, National City.
La Jolla Union Ice Co, 7611 La Jolla blvd, La Jolla.
Oceanside Ice & Soda Works, Oceanside.
Pioneer Meat Market, Escondido.
San Diego Ice & Cold Storage Co, 9th nw cor Imperial av.
Union Ice Co, 1st nw cor I.

Ice Cream Cone Manufacturers

Shannon Jos, 233, 16th.

Ice Cream Manufacturers

PURE MILK DAIRY CO, K nw cor 12th. (See left side lines and page 30.)
Royal Cream Co, 900 Bway.

HOMELAND BUILDING CO.
DEALERS IN
Building Material and Mill Work
Paints
Oils
Tools
Accessories
22-32 E. 8TH
NATIONAL CITY, CAL.

Western Auto Ignition Co.
EVEREADY SERVICE STATION
REPAIRING
CHARGING
REWIRING
1144-1148 THIRD ST.

HOLSUM BREAD
Southern California Baking Co.
125-171 FOURTEENTH ST.
Main 578—Home 1578
Factory, Home 2174

W. F. LUDINGTON CO.
234-235 SPRECKELS BLDG.
GENERAL INSURANCE AND SURETY BONDS
MARINE INSURANCE

SANITARY ICE CREAM CO, 821 K.

***Ignition and Battery Service**
CARLSON & SIMPSON, Union at C St. (See right side lines and page 7.)

***Ignition Batteries**
YANKEE BATTERY MFG CO, 1968-1970 India. (See page 22.)

***Ignition Work**
AUTOMOTIVE REPAIR SHOP (Benj T. Cullen), 218 B. (See right side lines and page 7.)

***Ignition and Magneto Works**
NEWQUIST IGNITION & BATTERY WORKS, 1360, 5th. (See page 11.)
WESTERN AUTO IGNITION CO, 1144-1148, 3d. (See left side lines and page 6.)

Importers
STEVNO CO, THE (INC), 1328, 1st. (See right side lines and page 42.)

***Importers and Exporters—Canned Goods and Dried Fruits**
CORONADO FISH CO, 867 Harbor, 1 blk s of Municipal Pier.
TIJUANA BROKERAGE CO INC., (Mexico), San Diego Office 411 J. See page 30.)

***Income Property**
FINTZELBERG & STEINMETZ, 926, 7th. (See right bottom lines and page 44.)

***Incubators**
STILES POULTRY SUPPLY CO, 643-649 G. (See right top lines, classified Poultry Supplies and page 64.)

***Indian Moccasins and Baskets**
ALASKA CURIO & FUR STORE, 333 W Bway and 923, 1st. (See right side lines.)

Infants and Misses Apparel
BABY SHOP THE, 1233, 5th.

Ink Extracts
Fletcher-Hampton Co, 964, 5th rm 228.

***Insecticides**
NEARPASS SEED CO, 522, 6th.

Installment Goods
Globe Credit Co, 1306 Market.

Insurance Agents
Amos Chas W, 948, 3d rm 304.
Arnold A G, 815 National av, National City.
BANK OF LA MESA, La Mesa, (See adv La Mesa sec.)
BARNEY & BARNEY, 2d floor Scripps Bldg 525 C. (See right side lines and page 42.)
BOLTON COMPANY, 308 Watts Bldg 520 E. (See right top lines and page 43.)
BOWLER GEO W, 701, 6th.
Bradbury W N, Escondido.
Buckland O A, 964, 5th rm 228.
BURNHAM JOHN & CO, 217-218 Timken Bldg, 861, 6th. (See top edge and page 66.)
Cage C, Witch Creek.
Cage Robt, Witch Creek.
CAMERON H A CO, 421 Union Bldg. 235 Bway. (See left top lines and page 43.)
Canning Realty Co, 635 E.
CHAMBERLIN, HAFKEMEYER & CHAMBERLIN, 301-303 Southern Title Bldg, 948, 3d.
COLEMAN NELSON L, 410 B. (See left bottom lines and page 49.)
Craig A W, 1025, 4th rm 227.
DEVINE BURTON L Mgr and Adjuster Massachusetts Bonding & Ins Co, 226 Granger Bldg 964, 5th. (See page 50.)
Dickenson E W, 4161 University av,
DODSON CHARLES C, 511 Granger Bldg 964, 5th. (See right side lines and page 50.)
Drew Wm, 866, 7th.
EIRIKSSON GUMUND, 723 National av, National City. (See adv at beginning of National City sec.)
Elliott F W, 3817, 1st.
EXCHANGE SECURITIES CORPORATION 419-422 Owl Drug Co Bldg, 1025, 4th. (See backbone and pages 2 and 44.)
FINTZELBERG & STEINMETZ, 926, 7th. (See right bottom lines and page 44.)
FISHER HARRY & CO, 240 C. (See left top lines and page 45.)
Forbes T G, 1015, 1st rm 507.
Forester J F, 208 Watts Bldg 520 E.

ROOFS
APPLIED
REPAIRED
PAINTED
Benton Roof Co.
250 Fifth St.
Main 4574
CONTRACTORS
Wholesale Jobbers
ROOFING
SOLD IN ROLLS

MAIN 939
WHITE'S
WALL PAPER AND PAINT STORE
707 SIXTH ST.

W. E. KIER CONSTRUCTION CO.
813 First National Bank Building
GENERAL CONTRACTORS
San Diego, California
Telephone, Main 2427

CONNER ADJUSTMENT BUREAU
G. E. CONNER
MANAGER
PHONE MAIN 2683
"WE GET THE MONEY"
612 TIMKEN BLDG.

PHONE MAIN2216

RILEY REALTY CO.

ROOM 216 TIMKEN BUILDING

SAN DIEGO, CALIFORNIA

ACCIDENT—LIFE

Automobile
Burglary
Compensation
Disability
Fire
General Liability
Group Life
Health

GILMAN A. GIST

Main 188 INSURANCE SERVICE 202 Owl Drug Co. Bldg.

Insurance Agents—Cont.

GIST, GILMAN A, DIST AGT ACCIDENT, HEALTH & LIFE DEPT Aetna Life Ins Co, Casualty Dept Travelers Ins Co, Old Colony Ins Co, Preferred Accident Ins Co, Boston Ins Co, Fidelity & Casualty Co, 202 Owl Drug Bldg 1025, 4th. (See right side lines and adv.)

GODFREY FRANK E, 1013 Orange av opp Post Office. (See adv Coronado section.)

Gordon, Goodwin & Co, 1202, 4th.

Griggs E P, 4615 Park blvd.

Hakes Investment Co, 1015, 1st rm 407.

Hall M Co The, 1168, 4th.

HAYDEN A W, 343 Spreckels Bldg 121 Bway. (See adv.)

Hayes J C, Oceanside.

HENKING & RANDOLPH, 504 Union Bldg 235 Bway.

Holden B L, 861, 6th rm 826.

Holden J A, 861, 6th rm 826.

Jacobson Realty Co, 938, 6th.

Jacques Y W Co The, 918, 7th.

Jones E N, 919, 6th.

KENDALL E L, 541 Spreckels Bldg 121 Bway.

KENDALL S C, 309 First National Bank Bldg 1007, 5th. (See left side lines and page 45.)

Kent L E, Poway.

KETTNER WILLIAM, 334 Spreckels Bldg 121 Bway. (See left top lines and page 50.)

Lancaster & Lancaster, 1025, 4th rm 415.

LUDINGTON W F CO, 234 Spreckels Bldg 121 Bway. (See right top lines and page 46.)

McDOWELL NAT, 912, 3d. (See left side lines and page 67.)

McFADDEN R H, 1015, 7th, (See page 46.)

MacKinnon A R, 121 Bway rm 548.

MASTEN LOUIS C, 212-214 Timken Bldg 861, 6th. (See right top lines and page 47.)

MEAD-HASKELL CO (INC), 1210, 3d. (See left side lines and page 47.)

THE Engineering Service Company
RENDERS "SERVICE THAT INSURES PERMANENCE"
THEREFORE WILL Save You Money
By Insuring the Lowest ULTIMATE COST
Consultation, Design, Supervision, Plans, Estimates, Surveys, Maps, etc.
If It's ENGINEERING We Do It
SUITE 1316
WASHINGTON BLDG.
LOS ANGELES
PHONE 60463

A. W. HAYDEN, INSURANCE
ACCIDENT—FIRE—LIFE
AUTOMOBILE, HEALTH
PLATE GLASS, SURETY BONDS, WORKMEN'S COMPENSATION, ETC.
Room 343 Spreckels Bldg.
121 Broadway
Main 2029
Or King George Hotel
Corner Seventh and E Streets
Main 3217
PROTECT { Your Family / Yourself / Your Business
DELAYS { Are Dangerous / Tomorrow may be too late / Insure NOW and be safe

INSURANCE BONDS
NELSON L. COLEMAN
MORTGAGE LOANS
410 B STREET
TEL. MAIN 999

Frank A. Salmons
"The Insurance and Bond Man"
Southern Title Bldg. ON THE PLAZA
Phone Main 244
Writes All Forms of
Insurance

MIKELS & PARROTT, 958, 7th. (See back cover and page 50.)
Mills A P Mrs, 923 Prospect, La Jolla.
MORSE & ROHRER, 910, 7th. (See page 51.)
NAUMAN P A CO, 627 E. (See classified Real Estate.)
NEAL & DEASY, 625 E. (See left bottom lines and page 48.)
NEALE HERBERT N, 443 Spreckels Bldg 121 Bway. (See left side lines and page 48.)
NIVEN JOHN, 240 C. (See left side lines, classified Insurance—General and page 51.)
Novotny J A, 1015, 1st rm 413.
PARK E D REALTY CO, 1158 Orange av, Coronado. (See adv. Coronado sec.)
Pepper G N, 1146, 6th.
Plank A E Mrs, 58 W 8th, National City.
Reed & Fleet, 1115, 3d.
Roberts A E, 1118, 3d.
Robinson C W, 520 E rm 308.
Robinson M I Mrs, 964, 5th rm 522.
Rogers Geo, Oceanside.
ROGERS L E, Oceanside. (See adv at beginning of Oceanside section.)
RUTHERFORD J J, Escondido.
SALMONS FRANK A, 201-202 Southern Title Bldg 948, 3d. (See right top lines.)
SAN DIEGO FARM & MORTGAGE CO, 617 E. (See left top lines.)
SELMSER E E, 719 F. (See right bottom lines and page 68.)
STARKEY JOHN B, Mezzanine Floor Watts Bldg 520 E. (See page 51.)
Stevens & Hartley, 2944 University
STEWART & CASS, 228 B. (See right bottom lines and page 49.)
STROBECK & LEGGE, 932, 7th. (See right bottom lines and page 51.)
Sutherland J P, Ramona.
SWAYNE & HYMER, E nw cor 7th. (See classified Real Est.)
Trickett J P, 1025, 4th rm 227.
Turner R J, 288, 3d av, Chula Vista.
Turner T L Realty Co, 528 E.
TURRENTINE E E, Escondido.
Turrentine J N, Escondido.
WAKELING THOS A (Special Rates Non-Board), 233 Spreckels Bldg 121 Bway. (See classified Ins Co's Fire.)
WANKOWSKI V & CO INC, 343 Spreckels Bldg 121 Bway. (See right top lines and page 52.)
Ward Paul, 964, 5th rm 508.
WHITE M G, 241-243 Spreckels Bldg 121 Bway. (See front cover and page 52.)
Williams A G, 816 National av, National City.
WOODWORTH CHAS N, 932, 7th, Tel Main 1254.
WORDEN & MARTIN, 4014 University av, E S D. (See page 68.)
Wyatt E E, 1007, 5th rm 304.

*Insurance Agents—Accident

BOLTON COMPANY, 308 Watts Bldg 520 E. (See right top lines and page 43.)
DEVINE BURTON L, Mgr and Adjuster Massachusetts Bonding & Insurance Co, 226 Granger Bldg, 964, 5th. (See page 50.)
FISHER HARRY & CO, 240 C. (See left top lines and page 45.)
GIST GILMAN A, 202 Owl Drug Bldg 1025, 4th. (See right side lines and classified Insurance Agts.)
HAYDEN A W, 343 Spreckels Bldg 121 Bway. (See classified Insurance Agents.)
KETTNER WILLIAM, 334 Spreckels Bldg 121 Bway. (See left top lines and page 50.)
NEAL & DEASY, 625 E. (See left bottom lines and page 48.)
NEALE HERBERT N, 443 Spreckels Bldg 121 Bway. (See left side lines and page 48.)
SALMONS FRANK A, 201-202 Southern Title Bldg 948, 3d. (See right top lines.)
SAN DIEGO FARM & MORTGAGE CO, 617 E. (See left top lines.)
WHITE M G, 241-243 Spreckels Bldg 121 Bway. (See front cover and page 52.)

*Insurance Agents—Automobile

CAMERON H A CO, 421 Union Bldg 235 Bway. (See left top lines and page 43.)
COLEMAN NELSON L, 410 B. (See left bottom lines and page 49.)
FISHER HARRY & CO, 240 C. (See left top lines and page 45.)
GIST GILMAN A, 202 Owl Drug Bldg 1025, 4th. (See right side lines and classified Insurance Agts.)

WM. KONRAD HARDWARE CO.
BUILDERS HARDWARE
GLASS
PAINTS
CROCKERY
HAY & GRAIN
SEEDS
FUEL
FEED
4177 UNIVERSITY AVE.
East San Diego
HILLCREST 2584

CHALMERS "6"
HUPMOBILE "4"
Salesroom--
102 C ST.
MAIN 1600
Garage--
1356 FIRST
MAIN 187
W. B. Conniry
Distributor
San Diego County

PIANOS
VICTROLAS
SOUTHERN CALIFORNIA MUSIC COMPANY
630 C STREET
SAXOPHONES
SHEET MUSIC

SAN DIEGO FARM & MORTGAGE COMPANY

617 E Street
Timken Building
PHONES:
MAIN 34 - MAIN 1841

FARM LANDS
INSURANCE
LOANS
POINT LOMA REALTY



J. L. STURZ

TAILOR
FOR
MEN AND
WOMEN

The services of our Alteration Department may save buying an expensive suit

510 B ST.
Near Strand Theatre

Insurance Agents—Auto—Cont.

HAYDEN A W, 343 Spreckels Bldg 121 Bway. (See classified Insurance Agents.)
KETTNER WILLIAM, 334 Spreckels Bldg 121 Bway. (See left top lines and page 50.)
NEALE HERBERT N, 443 Spreckels Bldg 121 Bway. (See left side lines and page 48.)
SALMONS FRANK A, 201-202 Southern Title Bldg 948, 3d. (See right top lines.)
SAN DIEGO FARM & MORTGAGE CO, 617 E. (See left top lines.)
SELMSER E E, 719 F. (See right bottom lines and page 68.)
WAKELING THOS A (Special Rates Non-Board), 233 Spreckels Bldg 121 Bway. (See classified Ins Co's Fire.)
WHITE M G, 241-243 Spreckels Bldg 121 Bway. (See front cover and page 52.)

***Insurance Agents—Compensation**

DRAPER F E, 543 Spreckels Bldg 121 Bway.

***Insurance Agents—Disability**

NEAL & DEASY, 625 E. (See left bottom lines and page 48.)

***Insurance Agents—Elevator**

FISHER HARRY & CO, 240 C. (See left top lines and page 45.)

***Insurance Agents—Fire**

BOLTON COMPANY, 308 Watts Bldg 520 E. (See right top lines and page 43.)
CAMERON H A CO, 421 Union Bldg 235 Bway. (See left top lines and page 43.)
DEASY DELIA, 625 E.
FISHER HARRY & CO, 240 C. (See left top lines and page 45.)
GIST GILMAN A, 202 Owl Drug Bldg 1025, 4th. (See right side lines and classified Insurance Agts.)
HAYDEN A W, 343 Spreckels Bldg 121 Bway. (See classified Insurance Agents.)
KETTNER WILLIAM, 334 Spreckels Bldg 121 Bway. (See left top lines and page 50.)
McDOWELL NAT, 912, 3d. (See left side lines and page 67.)
NAUMAN P A CO, 627 E. (See classified Real Estate.)
SALMONS FRANK A, 201-202 Southern Title Bldg 948, 3d. (See right top lines.)
SAN DIEGO FARM & MORTGAGE CO, 617 E. (See left top lines.)
WAKELING THOS A (Special Rates Non-Board), 233 Spreckels Bldg 121 Bway. (See classified Ins Co's Fire.)
WHITE M G, 241-243 Spreckels Bldg 121 Bway. (See front cover and page 52.)

Insurance Agents—General

SALMONS FRANK A, 201-202 Southern Title Bldg 948, 3d. (See right top lines.)

***Insurance Agents—Health**

BOLTON COMPANY, 308 Watts Bldg 520 E. (See right top lines and page 43.)
GIST GILMAN A, 202 Owl Drug Bldg 1025, 4th. (See right side lines and classified Insurance Agts.)
NEAL & DEASY, 625 E. (See left bottom lines and page 48.)
SALMONS FRANK A, 201-202 Southern Title Bldg 948, 3d. (See right top lines.)
SAN DIEGO FARM & MORTGAGE CO, 617 E. (See left top lines.)

***Insurance Agents—Liability**

FISHER HARRY & CO, 240 C. (See left top lines and page 45.)
KETTNER WILLIAM, 334 Spreckels Bldg 121 Bway. (See left top lines and page 50.)
NEALE HERBERT N, 443 Spreckels Bldg 121 Bway. (See left side lines and page 48.)
SALMONS FRANK A, 201-202 Southern Title Bldg 948, 3d. (See right top lines.)
SAN DIEGO FARM & MORTGAGE CO, 617 E. (See left top lines.)

***Insurance Agents—Life**

BLAIR WM E, 208 Watts Bldg 520 E.
GIST GILMAN A, 202 Owl Drug Bldg 1025, 4th. (See right side lines and classified Insurance Agts.)
HAYDEN A W, 343 Spreckels Bldg 121 Bway. (See classified Insurance Agents.)
HENKING & RANDOLPH, 504 Union Bldg 235 Bway.

THE AGNEW SANITARIUM AND HOSPITAL FIFTH AND BEECH

Fully equipped to handle all cases requiring medical attention, particularly surgical, obstetrical and children. General nursing care by graduate nurses.



POULTRY, BEES, GARDEN SUPPLIES LIVE and DRESSED POULTRY

643-649 G ST. COR. SEVENTH

STILES POULTRY SUPPLY CO.

KETTNER WILLIAM, 334 Spreckels Bldg 121 Bway. (See left top lines and page 50.)

NEAL & DEASY, 625 E. (See left bottom lines and page 48.)

SALMONS FRANK A, 201-202 Southern Title Bldg 948, 3d. (See right top lines.)

SELMSER E E, 719 F. (See right bottom lines and page 68.)

***Insurance Agents—Plate Glass**

FISHER HARRY & CO, 240 C. (See left top lines and page 45.)

KETTNER WILLIAM, 334 Spreckels Bldg 121 Bway. (See left top lines and page 50.)

NEALE HERBERT N, 443 Spreckels Bldg 121 Bway. (See left side lines and page 48.)

SALMONS FRANK A, 201-202 Southern Title Bldg 948, 3d. (See right top lines.)

SAN DIEGO FARM & MORTGAGE CO, 617 E. (See left top lines.)

SELMSER E E, 719 F. (See right bottom lines and page 68.)

WAKELING THOS A (Special Rates Non-Board), 233 Spreckels Bldg 121 Bway. (See classified Ins Co's Fire.)

***Insurance Agents—Steam Boiler**

NEALE HERBERT N, 443 Spreckels Bldg 121 Bway. (See left side lines and page 48.)

Insurance Companies

American National Ins Co, 1015, 1st rm 316.

Individual Underwriters Corp, 102 Bway.

Metropolitan Life Ins Co, 121 Bway rm 434.

Missouri State Life Insurance Co, Albert W Craig gen agt, Joseph P Trickett spl agt 228 Owl Drug Bldg 1025, 4th.

New York Life Ins Co, 929, 5th rm 7.

Pacific Auto Indemnity Exchange, 102 Bway.

Pacific Mutual Life Ins Co, (San Diego Branch), 520 E rm 208.

Pacific States Fire Insurance Co, 1015, 1st rm 413.

Prudential Insurance Co of America, 1015, 1st rm 206.

Queen Insurance Co, 1015, 1st rm 507.

San Diego County Mutual Fire Insurance Co, 1412 Fern.

State Compensation Insurance Fund, 121 Bway rm 543.

Western Casualty Co of Denver, 1015 1st rm 216.

Insurance Companies—Accident

AETNA LIFE INSURANCE CO (Accident, Health and Life Dept), Gilman A Gist Dist Agent 202 Owl Drug Bldg, 1025, 4th.

AETNA LIFE INSURANCE CO, Frank A Salmons Genl Agent, 201-202 Southern Title Bldg 948, 3d.

EMPLOYERS LIABILITY ASSURANCE CORP LTD, Exchange Securities Corp Agent, 419-422 Owl Drug Bldg 1025, 4th.

INTERSTATE BUSINESS MEN'S ACCIDENT ASSN, Bolton Co. Agents, 308 Watts Bldg 520 E.

MARYLAND CASUALTY CO OF BALTIMORE M D, V Wankowski & Co Inc General Agents, 343 Spreckels Bldg 121 Bway.

OCEAN ACCIDENT & GUARANTEE CORP LTD OF LONDON, ENG., Bolton & Co Agents, 308 Watts Bldg 520 E.

OCEAN ACCIDENT & GUARANTEE CORP LTD OF LONDON, ENG., Herbert N Neale Gen Agent, 443 Spreckels Bldg 121 Bway.

PACIFIC MUTUAL LIFE INSURANCE CO, Neal & Deasy Supts Accident and Health Dept 625 E.

PREFERRED ACCIDENT INSURANCE CO, S C Kendall Agent, 309 First National Bank Bldg.

ROYAL INDEMNITY CO, San Diego Farm & Mortgage Co Agents, 617 E.

STANDARD ACCIDENT CO OF DETROIT, Thos A Wakeling Agent, 233 Spreckels Bldg 121 Bway.

TRAVELERS INSURANCE CO, Harry Fisher & Co Agents, 240 C.

TRAVELERS INSURANCE CO OF HARTFORD, CONN, William Kettner Agent, 334 Spreckels Bldg 121 Bway.

UNITED STATES FIDELITY & GUARANTY CO OF BALTIMORE, MD, M G White Agent, 241-243 Spreckels Bldg 121 Bway.

LEGS
ARMS
CRUTCHES
ARCHES
ELASTIC
BELTS
STOCKINGS
APPLIANCES
DEFORMITY
APPARATUS



REPAIRING AT REASONABLE CHARGES

SAN DIEGO ARTIFICIAL LIMB CO.

1332 FIRST ST.

PHONE, MAIN 1677

STEWART & CASS

INSURANCE—BONDS—REAL ESTATE

228 B Street **Phone, Main 1515**

WASHING MACHINES
SEWING MACHINES
VACUUM CLEANERS
HEATING APPLIANCES
PORTABLE LAMPS
955 SIXTH STREET

Hartwell
ELECTRIC COMPANY

ELECTRICAL CONTRACTORS
LIGHTING FIXTURES
MOTORS, MOTOR REAIRING
MAZDA LAMPS
TELEPHONE, MAIN 318

Johnson-Saum Company
FUNERAL DIRECTORS
LADY ASSISTANT
N. W. Cor. Fourth & Ash
TELEPHONES SUNSET, MAIN 158 HOME 1158

NAT McDOWELL
Real Estate
No matter what you want, see us
Residences
Business Property
Ranches
Insurance
912 3rd St.
MAIN 4348

Insurance Companies—Accident and Health

AETNA LIFE INSURANCE CO (Accident, Health & Life Dept), Gilman A Gist Dist Agent, 202 Owl Drug Bldg 1025, 4th.

FIDELITY & CASUALTY CO OF NEW YORK, W F Ludington Co Agents, 234 Spreckels Bldg 121 Bway.

HARTFORD ACCIDENT & INDEMNITY CO, Barney & Barney Agents 2d Floor Scripps Bldg 525 C.

INTERSTATE BUSINESS MEN'S ACCIDENT ASSN, Bolton Co Agents, 308 Watts Bldg 520 E.

MARYLAND ASSURANCE CORPORATION, Barney & Barney Agents, 2d Floor Scripps Bldg 525 C.

MASSACHUSETTS BONDING AND INSURANCE CO, B L Devine Mgr and Adjuster 226 Granger Bldg 964, 5th.

OCEAN ACCIDENT & GUARANTEE CORP LTD OF LONDON, ENG., Bolton Co Agents, 308 Watts Bldg

OCEAN ACCIDENT & GUARANTEE CORP LTD OF LONDON, ENG., Herbert N Neale Gen Agent, 443 Spreckels Bldg 121 Bway.

PACIFIC MUTUAL LIFE INSURANCE CO, Neal & Deasy Supts Accident and Health Dept 625 E.

ROYAL INDEMNITY CO, San Diego Farm & Mortgage Co Agents, 617 E.

TRAVELERS INSURANCE CO OF HARTFORD, CONN, William Kettner Agent, 334 Spreckels Bldg, 121 Bway.

UNITED STATES FIDELITY & GUARANTY CO OF MALTIMORE, MD., M G White Agent, 241-243 Spreckels Bldg 121 Bway.

***Insurance Companies—Administration Bonds**

AMERICAN SURETY CO OF NEW YORK, Herbert N Neale Agent, 443 Spreckels Bldg 121 Bway.

NATIONAL SURETY CO OF N Y, Harry Fisher & Co Agents, 240 C.

Insurance Companies—Automobile

AETNA INSURANCE CO OF HARTFORD, CONN., W F Ludington Co Agents, 234 Spreckels Bldg 121 Bway.

AETNA LIFE INSURANCE CO, Frank A Salmons Genl Agent, 201-202 Southern Title Bldg 948, 3d.

ALLIANCE INSURANCE CO, S C Kendall Agent, 309 First National Bank Bldg 1007, 5th.

AMERICAN INDEMNITY EXCHANGE, 541 Spreckels Bldg 121 Bway.

BOSTON INSURANCE CO, Harry Fisher & Co Agents, 240 C.

BRITISH UNDERWRITERS, H A Cameron Co Agents, 421 Union Bldg 235 Bway.

CALEDONIAN INSURANCE CO, Harry Fisher & Co Agents, 240 C.

CALIFORNIA INSURANCE CO OF SAN FRANCISCO, Barney & Barney Agents, 2d Floor Scripps Bldg 525 C.

COLUMBIA INSURANCE CO OF JERSEY CITY, N J, Charles C Dodson Agent, 511 Granger Bldg 964, 5th.

COMMERCIAL UNION ASSURANCE CO OF LONDON, ENG., Herbert N Neale Agent, 443 Spreckels Bldg 121 Bway.

FIRE ASSOCIATION OF PHILADELPHIA, H A Cameron Co Agents, 421 Union Bldg 235 Bway.

FIREMEN'S FUND INSURANCE CO OF SAN FRANCISCO, V Wankowski & Co Inc Agents, 343 Spreckels Bldg 121 Bway.

GLENS FALLS INSURANCE CO, Stewart & Cass Agents, 228 B.

GLOBE & RUTGERS INSURANCE CO OF N Y, Nelson L Coleman Agent, 410 B.

HARTFORD ACCIDENT & INDEMNITY CO, Louis C Masten Agent, 212-214 Timken Bldg 861, 6th.

HARTFORD FIRE INSURANCE CO, Louis C Masten Agent, 212-214 Timken Bldg 861, 6th.

HOME FIRE & MARINE INSURANCE CO, W F Ludington Co Agents, 234 Spreckels Bldg 121 Bway.

INTERNATIONAL INDEMNITY CO OF LOS ANGELES, Thos A Wakeling Agent, 233 Spreckels Bldg 121 Bway.

LIVERPOOL & LONDON & GLOBE INSURANCE CO OF LIVERPOOL, ENG., William Kettner Agent, 334 Spreckels Bldg 121 Bway.

SERVICE BRANCH
936
SECOND STREET
NEAR BROADWAY
SAN DIEGO

SAVAGE TIRES

HAVE YOU SEEN THE SAVAGE SERVICE CREED?

LONDON & LANCASHIRE INSURANCE CO (Liverpool, Eng), Fintzelberg & Steinmetz Agents, 926, 7th.

NEW JERSEY INSURANCE CO, Mikels & Parrott Agents, 958, 7th.

NEW JERSEY INSURANCE CO, Strobeck & Legge Agents, 932, 7th

NIAGARA-DETROIT FIRE INSURANCE CO, John Burnham & Co Agents, 217-218 Timken Bldg 861, 6th.

NIAGARA FIRE INSURANCE CO, San Diego Farm & Mortgage Co Agents, 617 E.

NORWICH UNION FIRE INSURANCE SCIETY LTD, Stewart & Case Agents, 228 B.

OCEAN ACCIDENT & GUARANTEE CORP LTD OF LONDON, ENG., Herbert N Neale Gen Agent, 443 Spreckels Bldg 121 Bway.

OLD COLONY INSURANCE CO, Gilman A Gist Agent, 202 Owl Drug Bldg 1025, 4th.

OLDS AND STOLLER INTER-EXCHANGE, H A Cameron Co Agents 421 Union Bldg 235 Bway.

ORIENT INSURANCE CO, Harry Fisher & Co Agents, 240 C.

PHOENIX ASSURANCE CO LTD, 701, 6th.

PHOENIX FIRE INSURANCE CO of Hartford, Nelson L Coleman Agent, 410 B.

PROVIDENCE WASHINGTON INSURANCE CO, Nelson L Coleman Agent, 410 B.

PROVIDENCE WASHINGTON INSURANCE CO, S C Kendall Agent, 309 First Natl Bank Bldg, 1007, 5th.

ROYAL INDEMNITY CO, E L Kendall Agent, 541 Spreckels Bldg, 121 Bway.

ROYAL INSURANCE CO, San Diego Farm & Mortgage Co Agents, 617 E.

ST PAUL FIRE & MARINE INSURANCE CO, Harry Fisher & Co Agents, 240 C.

STUYVESANT INSURANCE CO, W H Morse Agent 910, 7th.

TRAVELERS INSURANCE CO OF HARTFORD CONN, S C Kendall Agent, 309 First Natl Bank Bldg 1007, 5th.

UNITED STATES FIDELITY & GUARANTY CO OF BALTIMORE MD, M G White Agent, 241-243 Spreckels Bldg 121 Bway.

UNITED STATES "LLOYDS", Exchange Securities Corp, 419-422 Owl Drug Bldg, 1025, 4th.

Insurance Companies—Automobile, Fire and Theft

BOSTON INSURANCE CO, Harry Fisher & Co Agents, 240 C.

CALEDONIAN INSURANCE CO, Harry Fisher & Co Agents, 240 C.

COMMERCIAL UNION ASSURANCE CO OF LONDON ENG, Herbert N Neale Agent, 443 Spreckels Bldg, 121 Bway.

ORIENT INSURANCE CO, Harry Fisher & Co Agents, 240 C.

ROYAL EXCHANGE ASSURANCE B L Devine Agent, 226 Granger Bldg, 964, 5th.

ST PAUL FIRE & MARINE INSURANCE CO, Harry Fisher & Co Agents, 240 C.

Insurance Companies—Automobile Liability

LONDON & LANCASHIRE INDEMNITY CO, Harry Fisher & Co Agents, 240 C.

MARYLAND CASUALTY CO OF BALTIMORE MD, V Wankowski & Co Inc Gen Agents, 343 Spreckels Bldg, 121 Bway.

MASSACHUSETTS BONDING AND INSURANCE CO, B L Devine Mgr and Adjuster, 226 Granger Bldg, 964, 5th.

MASSACHUSETTS BONDING AND INSURANCE CO, Harry Fisher & Co Agents, 240 C.

PREFERRED ACCIDENT INSURANCE CO, Harry Fisher & Co Agents, 240 C.

PREFERRED ACCIDENT INSURANCE CO OF N Y, Gilman A Gist Agent, 202 Owl Drug Bldg, 1025, 4th.

ROYAL INDEMNITY CO, San Diego Farm & Mortgage Co Agents, 617 E.

TRAVELERS INDEMNITY CO, Harry Fisher & Co Agents, 240 C.

TRAVELERS INDEMNITY CO OF HARTFORD, William Kettner Agent, 334 Spreckels Bldg, 121 Bway.

4% ON SAVINGS DEPOSITS

$1.00 OPENS AN ACCOUNT

SOUTHERN TRUST & COMMERCE BANK

U.S. GRANT HOTEL BUILDING

PROCESS PATENTED BY THE SPRECKELS "SAVAGE" TIRE COMPANY SAN DIEGO, CALIF.

GRAFINITE TUBES

THE ONLY INNER TUBE GUARANTEED NOT TO STICK TO THE CASING

Greenwood Cemetery and Crematory

PHONE. MAIN 477 **40TH AND IMPERIAL AVE.**

WHY WORRY?



Drawing $50 per week

HERBERT N.
NEALE
General Insurance

Accident and Health
Automobile
Burglary
Fire
Compensation
Liability
Plate Glass
Fidelity Bonds
Surety Bonds

GEN. AGT.
OCEAN
ACCIDENT AND
GUARANTEE
CORP. LTD.
of London

All Casualty Losses Adjusted by This Office

443
SPRECKELS
BLDG.

WHY WORRY?



Drawing $50 per week

*Insurance Companies—Boiler

HARTFORD STEAM BOILER INSPECTION & INSURANCE CO, Louis C Masten, 212-214 Timken Bldg 861, 6th.

LONDON GUARANTEE & ACCIDENT CO LTD OF LONDON ENG, M G White Agent, 241-243 Spreckels Bldg, 121 Bway.

MARYLAND CASUALTY CO OF BALTIMORE MD, V Wankowski & Co Inc, Gen Agents, 343 Spreckels Bldg, 121 Bway.

OCEAN ACCIDENT & GUARANTEE CORP LTD OF LONDON ENG, Herbert N Neale General Agent, 443 Spreckels Bldg, 121 Bway.

ROYAL INDEMNITY CO, San Diego Farm & Mortgage Co Agents, 617 E.

TRAVELERS INDEMNITY CO OF HARTFORD, William Kettner Agent, 334 Spreckels Bldg, 121 Bway.

*Insurance Companies—Bonding

AETNA CASUALTY & SURETY CO THE, Frank A Salmons Agent, 201-202 Southern Title Bldg, 948, 3d.

LION BONDING & SURETY CO, E L Kendall Agent, 541 Spreckels Bldg, 121 Bway.

MASSACHUSETTS BONDING AND INSURANCE CO, B L Devine Mgr and Adjuster, 226 Granger Bldg, 963, 5th.

MASSACHUSETTS BONDING CO, Exchange Securities Corp Agents, 419-422 Owl Drug Bldg, 1025, 4th

ROYAL INDEMNITY CO, San Diego Farm & Mortgage Co Agents, 617 E.

*Insurance Companies—Bonds

AMERICAN SURETY CO OF NEW YORK, Herbert N Neale Agent, 443 Spreckels Bldg, 121 Bway.

HARTFORD ACCIDENT & INDEMNITY CO, Barney & Barney Agents 2d Floor Scripps Bldg, 525 C.

HARTFORD ACCIDENT & INDEMNITY CO, Louis C Masten Agent, 212-214 Timken Bldg, 861, 6th.

MARYLAND CASUALTY CO, Barney & Barney Agents 2d Floor Scripps Bldg 525 C.

NATIONAL SURETY CO OF NEW YORK, W F Ludington Co Agents, 234 Spreckels Bldg, 121 Bway.

ROYAL INDEMNITY CO, San Diego Farm & Mortgage Co Agents, 617 E.

*Insurance Companies—Burglary

AETNA CASUALTY & SURETY CO, THE, Frank A Salmons Agent, 201-202 Southern Title Bldg, 948, 3d.

FIDELITY & CASUALTY CO OF NEW YORK, W F Ludington Co Agents, 234 Spreckels Bldg, 121 Bway.

HARTFORD ACCIDENT & INDEMNITY CO, Barney & Barney Agents, 2d Floor Scripps Bldg, 525 C.

MARYLAND CASUALTY CO OF BALTIMORE MD, V Wankowski & Co Inc, General Agents, 343 Spreckels Bldg, 121 Bway.

NATIONAL SURETY CO, Harry Fisher & Co Agents, 240 C.

NATIONAL SURETY CO, John Burnham & Co Agents, 217-218 Timken Bldg, 861, 6th.

NATIONAL SURETY CO OF NEW YORK, W F Ludington Co Agents, 234 Spreckels Bldg, 121 Bway..

OCEAN ACCIDENT & GUARANTEE CORP LTD OF LONDON ENG, Herbert N Neale General Agent, 443 Spreckels Bldg, 121 Bway.

ROYAL INDEMNITY CO, E L Kendall Agent, 541 Spreckels Bldg, 121 Bway.

TRAVELERS INDEMNITY CO, Harry Fisher & Co Agents, 240 C.

TRAVELERS INDEMNITY CO OF HARTFORD, John Burnham & Co, Agents, 217-218 Timken Bldg, 861, 6th.

TRAVELERS INDEMNITY CO OF HARTFORD, William Kettner Agent, 334 Spreckels Bldg, 121 Bway.

TRAVELERS INSURANCE CO OF HARTFORD CONN, S C Kendall Agent, 309 First Natl Bank Bldg, 1007, 5th.

UNITED STATES FIDELITY & GUARANTY CO OF BALTIMORE MD, M G White Agent, 241-243 Spreckels Bldg, 121 Bway.

*Insurance Companies—Casualty

AETNA LIFE INSURANCE CO, Frank A Saimons General Agent, 201-202 Southern Title Bldg, 948, 3d.

GOODYEAR FABRIC CORD AND SOLID TIRES

J. P. LAURSEN
GIVENS BEADLESS TIRES
11TH AND MARKET STS. MAIN 853

LEE TIRES SMILE AT MILES

A. V. JEDLICK LADIES' TAILORS
"The House of Individuality" 1131 SIXTH ST.

FIDELITY & CASUALTY CO OF NEW YORK, W F Ludington Co Agents, 234 Spreckels Bldg, 121 Bway.

MARYLAND CASUALTY CO, Barney & Barney Agents, 2d Floor Scripps Bldg, 525 C.

MASSACHUSETTS BONDING CO, Exchange Securities Corp, 419-422 Owl Drug Bldg, 1025, 4th.

ROYAL INDEMNITY CO, San Diego Farm & Mortgage Co Agents, 617 E.

TRAVELERS INDEMNITY CO OF HARTFORD, William Kettner Agent, 334 Spreckels Bldg, 121 Bway.

***Insurance Companies—Collision**

COMMERCIAL UNION ASSURANCE CO OF LONDON ENG, Herbert N Neale Agent, 443 Spreckels Bldg, 121 Bway.

OCEAN ACCIDENT & GUARANTEE CORP LTD OF LONDON ENG, Herbert N Neale General Agent, 443 Spreckels Bldg, 121 Bway.

TRAVELERS INDEMNITY CO OF HARTFORD, William Kettner Agent, 334 Spreckels Bldg, 121 Bway.

***Insurance Companies—Compensation**

AETNA LIFE INSURANCE CO, Frank A Salmons General Agent, 201-202 Southern Title Bldg, 948, 3d.

LONDON GUARANTEE & ACCIDENT CO LTD OF LONDON ENG M G White Agent, 241-243 Spreckels Bldg, 121 Bway.

OCEAN ACCIDENT & GUARANTEE CORP LTD OF LONDON ENG, Herbert N Neale General Agent, 443 Spreckels Bldg, 121 Bway.

OCEAN ACCIDENT & GUARANTEE CORP LTD OF LONDON, Nelson L Coleman Agent, 410 B

ROYAL INDEMNITY CO, E L Kendall Agent, 541 Spreckels Bldg, 121 Bway.

***Insurance Companies—Contractors Bonds**

AMERICAN SURETY CO OF NEW YORK, Herbert N Neale Agent, 443 Spreckels Bldg, 121 Bway.

***Insurance Companies—Court Proceedings Bonds**

AMERICAN SURETY CO OF NEW YORK, Herbert N Neale Agent, 443 Spreckels Bldg, 121 Bway.

***Insurance Companies—Disability**

AETNA LIFE INSURANCE CO (Accident, Health & Life Dept), Gilman A Gist District Agent, 202 Owl Drug Bldg, 1025, 4th.

FIDELITY & CASUALTY CO OF NEW YORK, W F Ludington Co Agents, 234 Spreckels Bldg, 121 Bway.

ROYAL INDEMNITY CO, San Diego Farm & Mortgage Co Agents 617 E.

TRAVELERS INDEMNITY CO OF HARTFORD, William Kettner Agent, 334 Spreckels Bldg, 121 Bway.

***Insurance Companies—Elevators**

AETNA LIFE INSURANCE CO, Frank A Salmons General Agent, 201-202 Southern Title Bldg, 948 3d.

FIDELITY & CASUALTY CO OF NEW YORK, W F Ludington Co Agents, 234 Spreckels Bldg, 121 Bway.

MARYLAND CASUALTY CO OF BALTIMORE MD, V Wankowski & Co Inc General Agents, 343 Spreckels Bldg, 121 Bway.

OCEAN ACCIDENT & GUARANTEE CORP LTD OF LONDON ENG, Herbert N Neale General Agent, 443 Spreckels Bldg, 121 Bway.

ROYAL INDEMNITY CO, E L Kendall Agent, 541 Spreckels Bldg, 121 Bway.

ROYAL INDEMNITY CO, San Diego Farm & Mortgage Co Agents, 617 E.

TRAVELERS INDEMNITY CO OF HARTFORD, William Kettner Agent, 334 Spreckels Bldg, 121 Bway.

***Insurance Companies—Employers' Liability**

TRAVELERS INDEMNITY CO OF HARTFORD, William Kettner Agent, 334 Spreckels Bldg, 121 Bway.

THE MODEL MARKET
Meats, Fish Eggs, Butter
CLOSEST TO FIFTH AND BROADWAY
MAIN 2137
NEAREST TO ALL DEPARTMENT STORES
Broadway bet. Fifth and Sixth Sts.

DON'T FAIL TO VISIT THE
ALASKA CURIO AND FUR STORE
M. B. BALES
Complete line of Alaska Army, Navy and California Souvenirs
Most complete line of Moccasins in the city
Furs Sold, Remodeled and Repaired
333 W. Broadway
SAN DIEGO HOTEL
923 FIRST ST.

REAL ESTATE CITY AND COUNTRY
E. E. SELMSER
719 F Street Tel. Main 2948
LOANS AND FIRE INSURANCE

HARRY FISHER & CO.
GENERAL INSURANCE, REAL ESTATE, BONDS
240 C STREET

I. L. ENO
KODAKS
PHOTO SUPPLIES
PICTURE FRAMING
419 BROADWAY
PHONE, MAIN 1676

Phone, Main 5019

ALL AMERICAN COMPANIES

Thos. A. Wakeling

NON-BOARD FIRE INSURANCE

233 Spreckels Building SAN DIEGO, CAL.

*Insurance Companies—Executors' Bonds

AMERICAN SURETY CO OF NEW YORK, Herbert N Neale Agent, 443 Spreckels Bldg, 121 Bway.

*Insurance Companies—Fidelity

AMERICAN SURETY CO OF NEW YORK, Herbert N Neale Agent, 443 Spreckels Bldg, 121 Bway.

FIDELITY & CASUALTY CO OF NEW YORK, W F Ludington Co Agents, 234 Spreckels Bldg, 121 Bway.

FIDELITY & DEPOSIT CO OF MARYLAND, William Kettner Agent, 334 Spreckels Bldg, 121 Bway.

NEW AMSTERDAM CASUALTY CO OF N Y, Charles C Dodson Agent, 511 Granger Bldg, 964, 5th.

ROYAL INDEMNITY CO, San Diego Farm & Mortgage Co, Agents, 617 E.

UNITED STATES FIDELITY & GUARANTY CO OF BALTIMORE MD, M G White Agent, 241-243 Spreckels Bldg, 121 Bway.

Insurance Companies—Fire

AETNA INSURANCE CO OF HARTFORD CONN, W F Ludington Co Agents, 234 Spreckels Bldg, 121 Bway.

AGRICULTURAL INSURANCE CO OF WATERTOWN N Y, San Diego Farm & Mortgage Co Agents, 617 E.

ALLEMANNIA OF PITTSBURG, Thos A Wakeling Agent, 334 Spreckels Bldg, 121 Bway.

ALLIANCE INSURANCE CO OF PHILA, R G Rohrer Agent, 910, 7th.

AMERICAN ALLIANCE INSURANCE CO, San Diego Farm & Mortgage Co Agents, 617 E.

AMERICAN CENTRAL INSURANCE CO OF ST LOUIS MO, M G White Agent, 241-243 Spreckels Bldg, 121 Bway.

AMERICAN EQUITABLE ASSURANCE CO, Mikels & Parrott Agents, 958, 7th.

AMERICAN INSURANCE CO OF NEWARK N J, Harry Fisher & Co Agents, 240 C.

ARIZONA FIRE INSURANCE CO, H A Cameron Co Agents, 421 Union Bldg, 235 Bway.

ATLAS ASSURANCE CO LTD OF LONDON ENG, Herbert N Neale Agent, 443 Spreckels Bldg, 121 Bway.

AUTOMOBILE INSURANCE CO OF HARTFORD, Frank A Salmons Agent, 201-202 Southern Title Bldg, 948, 3d.

BOSTON INSURANCE CO, Harry Fisher & Co Agents, 240 C.

BOSTON INSURANCE CO, Gilman A Gist Agent, 202 Owl Drug Bldg, 1025, 4th.

BRITISH AMERICA INSURANCE CO of Toronto, John Burnham & Co Agents, 217-218 Timken Bldg, 861, 6th.

BRITISH & FEDERAL FIRE UNDERWRITERS, Exchange Securities Corp Agent, 419-422 Owl Drug Bldg, 1025, 4th.

CALIFORNIA INSURANCE CO (San Francisco), Frank A Salmons Agent, 201-202 Southern Title Bldg, 948, 3d.



TIRES AND ACCESSORIES
AUTO TIRE CO.
5th and A
Main 2404

George F. Otto & Son Florists and Nurserymen
NURSERY, 35TH AND NATIONAL AVE. PHONE. MAIN 7086
FLORAL DEPOT Cor. SIXTH and B
PHONES MAIN 759 HOME 1207


Pianos
Player
Pianos
Thearle Music Co.
640 Broadway
"The
World's
Best"


CENTRAL NATIONAL FIRE INSURANCE CO OF DES MOINES IOWA, Thos A Wakeling Agent, 233 Spreckels Bldg, 121 Bway.

CITIZENS INSURANCE CO, Nelson L Coleman Agent, 410 B.

CITY OF NEW YORK INSURANCE CO OF N Y, M G White Agent, 241-243 Spreckels Bldg, 121 Bway

COLONIAL FIRE UNDERWRITERS, John Burnham & Co Agents, 217-218 Timken Bldg, 861, 6th.

COLONIAL FIRE UNDERWRITERS OF HARTFORD CONN, Herbert N Neale Agent, 443 Spreckels Bldg, 121 Bway.

COLUMBIAN NATIONAL FIRE INSURANCE CO OF DETROIT, M G White Agent, 241-243 Spreckels Bldg, 121 Bway.

COMMERCIAL UNION ASSURANCE CO LTD, San Diego Farm & Mortgage Co Agents, 617 E.

COMMERCIAL UNION ASSURANCE CO LTD OF LONDON ENG, V Wankowski & Co Inc Agents, 343 Spreckels Bldg, 121 Bway.

COMMERCIAL UNION FIRE INSURANCE CO OF N Y, 912, 3d.

COMMONWEALTH OF NEW YORK, Herbert N Neale Agent, 443 Spreckels Bldg, 121 Bway.

CONNECTICUT FIRE INSURANCE CO OF HARTFORD CONN, V Wankowski & Co Inc Agents, 343 Spreckels Bldg, 121 Bway.

CONTINENTAL INSURANCE CO OF NEW YORK, M G White Agent, 241-243 Spreckels Bldg, 121 Bway

DELAWARE UNDERWRITERS OF NEW YORK, Frank A Salmons Agent, 201-202 Southern Title Bldg, 948, 3d.

DETROIT FIRE & MARINE INSURANCE CO, San Diego Farm & Mortgage Co Agents, 617 E.

DUBUQUE FIRE & MARINE INSURANCE CO OF IOWA, Thos A Wakeling Agent, 334 Spreckels Bldg, 121 Bway.

EAGLE STAR & BRITISH DOMINIONS, Herbert N Neale Agent, 443 Spreckels Bldg, 121 Bway.

ENGLISH-AMERICAN UNDERWRITERS FIRE INSURANCE CO OF LIVERPOOL ENG, V Wankowski & Co Inc Agents, 343 Spreckels Bldg, 121 Bway.

FIDELITY PHENIX FIRE INSURANCE CO, John B Starkey Agent, Mezzanine Floor Watts Bldg, 520 E.

FIRE ASSOCIATION OF PHILADELPHIA, H A Cameron Co Agents, 421 Union Bldg, 235 Bway

FIREMAN'S FUND INSURANCE CO, William Kettner Agent, 334 Spreckels Bldg, 121 Bway.

FIREMEN'S FUND INSURANCE CO OF SAN FRANCISCO, V Wankowski & Co Inc Agents, 343 Spreckels Bldg, 121 Bway.

FIREMEN'S FUND INSURANCE CO OF SAN FRANCISCO, Worden & Martin Agents, 4014 University av.

FIREMEN'S INSURANCE CO OF NEWARK, Barney & Barney 2d Floor Scripps Bldg, 525, 5th.

FRANKLIN FIRE INSURANCE CO, Harry Fisher & Co Agents, 240 C.

GIRARD FIRE & MARINE INSURANCE CO, Delia Deasy Agent, 625 E.

GLENS FALLS INSURANCE CO, Stewart & Cass Agents, 228 B.

GREAT AMERICAN INSURANCE CO OF N Y (Rochester Dept), Nelson L Coleman Agent, 410 B.

HANOVER FIRE INSURANCE CO, (New York), Fintzelberg & Steinmetz Agents, 926, 7th.

HARTFORD FIRE INSURANCE CO, W F Ludington Co Agents, 234 Spreckels Bldg, 121 Bway.

HARTFORD FIRE INSURANCE CO, San Diego Farm & Mortgage Co Agents, 617 E.

HARTFORD FIRE INSURANCE CO OF HARTFORD CONN, Louis C Masten Agent, 212-214 Timken Bldg, 861, 6th.

HOME FIRE & MARINE INSURANCE CO, W F Ludington Co Agents, 234 Spreckels Bldg, 121 Bway.

HOME INSURANCE CO OF NEW YORK, M G White Agent, 241-243 Spreckels Bldg, 121 Bway.

HOME UNDERWRITERS OF NEW YORK, John B Starkey Agent, Mezzanine Floor Watts Bldg, 520 E.

INSURANCE CO OF NORTH AMERICA, Barney & Barney Agents, 2d Floor Scripps Bldg, 525 C.

INSURANCE UNDERWRITERS AGENCY, W H Morse Agent, 910, 7th.

IRWIN & CO.

HAY, GRAIN,
FLOUR,
MILL FEEDS,
POULTRY
FEEDS,
GRAIN BAGS,
WOOL BAGS,
SACK
TWINE,
COAL

Main office
FOURTH AND K
PHONES:
MAIN 440
HOME 1440

STEWART C. KENDALL

General Insurance

309 First National Bank Bldg.
Telephone
MAIN 2941

FORD BARNES CO.
1055 SECOND STREET
SAN DIEGO OIL STATIONS

HOOD TIRES AND TUBES
McGRAW TIRES AND TUBES
MONOGRAM OILS AND GREASES
UNION GASOLINE
MOTORREZE AND ARISTO MOTOR OILS
TUNGSTEN SPARK PLUGS

FIELD-AUSTIN SAFE CO. 1131 THIRD STREET TELEPHONE, MAIN 764
SAFES - FILES - DESKS - SUPPLIES



STOLL'S
Multigraph Shop
AND
Advertising Bureau
MAIN 16
210 Watts Building

MULTIGRAPHING
ADDRESSING
TYPEWRITING
MAILING
MIMEOGRAPHING
MAILING LISTS
Public Stenographer

L. M. STOLL, MGR.

FRANK A. HUNECK

FURS

MASONIC TEMPLE
1401 Fifth

Insurance Companies—Fire—Cont.

INSURANCE UNDERWRITERS AGENCY (Philadelphia), Frank A Salmons Agent, 201-202 Southern Title Bldg, 948, 3d.

LIVERPOOL & LONDON & GLOBE INSURANCE CO OF LIVERPOOL ENG, William Kettner Agent, 334 Spreckels Bldg, 121 Bway.

LONDON ASSURANCE CORP, Frank A Salmons Agent, 201-202 Southern Title Bldg, 948, 3d.

LONDON & LANCASHIRE INSURANCE CO (Liverpool Eng), Fintzelberg & Steinmetz Agents, 926, 7th.

MANCHESTER ASSURANCE CO, Harry Fisher & Co Agents, 240 C.

MERCHANTS' FIRE ASSURANCE CORP OF N Y, John B Starkey Agent, Mezzanine Floor Watts Bldg, 520 E.

MERCHANTS' FIRE INSURANCE CO OF DENVER COL, Thos A Wakeling Agent, 233 Spreckels Bldg, 121 Bway.

MICHIGAN FIRE & MARINE INSURANCE CO, John Burnham & Co Agents, 217-218 Timken Bldg, 861, 6th.

MILLERS' NATIONAL INSURANCE CO OF CHICAGO, E L Kendall Agent, 541 Spreckels Bldg, 121 Bway.

NATIONAL—BEN FRANKLIN OF PITTSBURG, Thos A Wakeling Agent, 233 Spreckels Bldg, 121 Bway.

NATIONAL FIRE INSURANCE CO, Harry Fisher & Co Agents, 240 C.

NATIONAL FIRE INSURANCE CO OF HARTFORD, Barney & Barney Agents, 2d FIoor Scripps Bldg, 525 C.

NATIONAL UNION FIRE INSURANCE CO, R H McFadden Agent, 1015, 7th.

NATIONAL UNION FIRE INSURANCE CO (Duquesne Underwriters Agency Dept), Nelson L Coleman Agent, 410 B.

NATIONAL UNION FIRE INSURANCE CO OF PITTSBURG, M G White Agent, 241-243 Spreckels Bldg, 121 Bway.

NETHERLANDS F & L INSURANCE CO, R H McFadden Agent, 1015, 7th.

NETHERLANDS FIRE & LIFE INSURANCE CO, E L Kendall Agent, 541 Spreckels Bldg, 121 Bway.

NETHERLANDS FIRE & LIFE INSURANCE CO, Mikels & Parrott Agents, 958, 7th.

NEW HAMPSHIRE FIRE INSURANCE CO, Nelson L Coleman Agent, 410 B.

NEW HAMPSHIRE FIRE INSURANCE CO, Louis C Masten Agent, 212-214 Timken Bldg, 861, 6th.

NEW YORK-CALIFORNIA UNDERWRITERS, Barney & Barney Agents, 2d Floor Scripps Bldg, 525 C.

NEW YORK UNDERWRITERS' AGENCY OF THE HARTFORD FIRE INSURANCE CO, Louis C Masten Agent, 212-214 Timken Bldg, 861, 6th.

NEW ZEALAND FIRE INSURANCE CO, W F Ludington Co Agents, 234 Spreckels Bldg, 121 Bway.

NIAGARA-DETROIT FIRE INSURANCE CO, John Burnham & Co Agents, 217-218 Timken Bldg, 861 6th.

NIAGARA FIRE INSURANCE CO OF NEW YORK, Frank A Salmons Agent, 201-202 Southern Title Bldg, 948, 3d.

NORTH BRITISH & MERCANTILE INSURANCE CO, Barney & Barney Agents, 2d Floor Scripps Bldg, 525 C.

NORTHERN ASSURANCE CO, Harry Fisher & Co Agents, 240 C.

NORTHERN ASSURANCE CO, Louis C Masten Agent, 212-214 Timken Bldg, 861, 6th.

NORTHERN INSURANCE CO OF NEW YORK, S C Kendall Agent, 309 First Natl Bank Bldg, 1007, 5th.

NORTHWESTERN FIRE AND MARINE INSURANCE CO, S C Kendell Agent, 309 First Natl Bank Bldg, 1007, 5th.

NORTHWESTERN NATIONAL FIRE INSURANCE CO, John B Starkey Agent, Mezzanine Floor Watts Bldg, 520 E.

NORWICH UNION FIRE INSURANCE SOCIETY LTD, Stewart & Cass Agents, 228 B.

OLD COLONY INSURANCE CO, Gilman A Gist Agent, 202 Owl Drug Bldg, 1025, 4th.

More Value for Less Money
WHITING-MEAD COMMERCIAL CO. OF SAN DIEGO
Plumbing Material, Paints, Pipe, Hardware, Roofing Paper, Electric Goods, Wall Board, Sash and Doors, Wrecking Department
OFFICE AND WAREHOUSE, FIRST N. E. COR. G PHONE, MAIN 709

Property Managers and Rent Collectors

LOUIS C. MASTEN
Real Estate and Insurance
TIMKEN BUILDING

ORIENT INSURANCE CO, Harry Fisher & Co, Agents, 240 C.

ORIENT INSURANCE CO OF HARTFORD, Fintzelberg & Steinmetz Agents, 926, 7th.

PALATINE INSURANCE CO LTD, John Burnham & Co Agents, 217-218 Timken Bldg, 861, 6th.

PENNSYLVANIA FIRE INSURANCE CO OF PHILA, Louis C Masten Agent, 212-214 Timken Bldg, 861, 6th.

PEOPLES' NATIONAL FIRE INSURANCE CO, H A Cameron Co Agents, 421 Union Bldg, 235 Bway.

PEOPLES' NATIONAL FIRE INSURANCE CO (Non Board), N B Bolton Agent, 308 Watts Bldg, 520 E.

PHILADELPHIA UNDERWRITERS (Philadelphia Pa), Frank A Salmons Agent, 201-202 Southern Title Bldg, 948, 3d.

PHOENIX ASSURANCE CO (London), John Burnham & Co Agents, 217-218 Timken Bldg, 861, 6th.

PHOENIX ASSURANCE CO LTD, 701, 6th.

PHOENIX ASSURANCE CO LTD OF LONDON, Exchange Securities Corp Agents, 419-422 Owl Drug Bldg, 1025, 4th.

PHOENIX FIRE INSURANCE CO OF HARTFORD, Nelson L Coleman Agent, 410 B.

PHOENIX INSURANCE CO OF HARTFORD CONN, V Wankowski & Co Inc Agents, 343 Spreckels Bldg, 121 Bway.

PITTSBURG UNDERWRITERS, Mikels & Parrott Agents, 958, 7th.

PROTECTORS UNDERWRITERS, John Burnham & Co Agents, 217-218 Timken Bldg, 681, 6th.

PROVIDENCE WASHINGTON INSURANCE CO, S C Kendall Agent, 309 First Natl Bank Bldg, 1007, 5th.

QUEENSLAND INSURANCE CO LTD, Barney & Barney Agents, 2d Floor Scripps Bldg, 525 C.

RELIANCE INSURANCE CO OF PHILADELPHIA, Charles C Dodson Agent, 511 Granger Bldg, 964, 5th.

RELIANCE INSURANCE CO OF PHILADELPHIA, E E Selmser Agent, 719 F.

REPUBLIC UNDERWRITERS OF DALLAS TEXAS, Mikels & Parrott Agents, 958, 7th.

RHODE ISLAND FIRE INSURANCE CO, V Wankowski & Co Inc, Agents, 343 Spreckels Bldg, 121 Bway.

RHODE ISLAND INSURANCE CO OF PROVIDENCE, Barney & Barney Agents, 2d Floor Scripps Bldg, 525 C.

ROYAL INDEMNITY CO, E L Kendall Agent, 541 Spreckels Bldg, 121 Bway.

ROYAL INSURANCE CO LTD OF LIVERPOOL ENG, V Wankowski & Co Inc Agents, 343 Spreckels Bldg 121 Bway.

SAFEGUARD INSURANCE CO OF NEW YORK, Charles C Dodson Agent, 511 Granger Bldg, 964, 5th.

ST PAUL FIRE & MARINE INSURANCE CO, Exchange Securities Corp Agent, 419-422 Owl Drug Bldg, 1025, 4th.

ST PAUL FIRE & MARINE INSURANCE CO, William Kettner Agent, 334 Spreckels Bldg, 121 Bway.

SCOTTISH UNION & NATIONAL INSURANCE CO OF EDINBURGH, W F Ludington Co Agents, 234 Spreckels Bldg, 121 Bway.

SECURITY INSURANCE CO, Harry Fisher & Co Agents, 240 C.

SPRINGFIELD FIRE & MARINE INSURANCE CO, Charles C Dodson Agent, 511 Granger Bldg, 964, 5th.

STATE ASSURANCE CO LTD OF LIVERPOOL, Stewart & Cass Agents, 228 B.

STUYVESANT INSURANCE CO OF NEW YORK, Nelson L Coleman Agent, 410 B.

SUN INSURANCE OFFICE OF LONDON, M G White Agent, 241-243 Spreckels Bldg, 121 Bway.

SUN UNDERWRITERS AGENCY, San Diego Farm & Mortgage Co Agents, 617 E.

SUPERIOR FIRE INSURANCE CO, R H McFadden Agent, 1015, 7th.

UNION ASSURANCE SOCIETY LTD (of London Eng), Frank A Salmons Agent, 201- 202 Southern Title Bldg, 948, 3d.

UNIFORMS
MADE TO ORDER
JACK HORNER
NAVAL TAILOR
448 W. B'WAY

BATTERY "EXIDE" SERVICE
DELCO
REMY
KLAXON
CARLSON AND SIMPSON
Auto Electricians
UNION
AT C

LOUIS MASSIE WINN DOCTOR OF OPTOMETRY
EYES EXAMINED. GLASSES FITTED
TEL., MAIN 221 201 AND 212 WATTS BLDG. 520 E STREET

William Kettner
GENERAL INSURANCE
Tel., Main 2185 334-335 SPRECKELS BUILDING


EMMA EGBERT WILLIAMS
Manager

HEBRON HOME

FOR AGED PEOPLE
(Incorporated)
Undenominational
Established by EMMA EGBERT WILLIAMS

25 Years experience in caring for aged people

1825 NEWTON AVE.

PHONE, MAIN 3869

SAN DIEGO, CAL.

Insurance Companies—Fire—Cont.

UNION INSURANCE SOCIETY OF CANTON LTD, S C Kendall Agent, 309 First Natl Bank Bldg, 1007, 5th.

UNITED AMERICAN FIRE INSURANCE CO OF PHILADELPHIA, W A Bolton Agent, 308 Watts Bldg, 520 E.

UNITED BRITISH INSURANCE CO LTD OF LONDON ENG, Strobeck & Legge Agents, 932, 7th.

UNITED STATES FIRE INSURANCE CO, John B Starkey Agent, Mezzanine Floor Watts Bldg, 520 E.

URBAINE FIRE INSURANCE CO, Louis C Masten Agent, 212-214 Timken Bldg, 861, 6th.

VULCAN FIRE INSURANCE CO, John Burnham & Co Agents, 217-218 Timken Bldg, 861, 6th.

WESTCHESTER FIRE INSURANCE CO, Harry Fisher & Co Agents, 240 C.

WESTERN ASSURANCE CO OF TORONTO CANADA, M G White Agent, 241-243 Spreckels Bldg, 121 Bway.

***Insurance Companies—Flywheel**

OCEAN ACCIDENT & GUARANTEE CORP LTD OF LONDON ENG, Herbert N Neale General Agent, 443 Spreckels Bldg, 121 Bway.

***Insurance Companies—Group Life and Disability**

AETNA LIFE INSURANCE COMPANY (Accident, Health & Life Dept), Gilman A Gist District Agent, 202 Owl Bldg 1025, 4th.

BLANC O R, Julian. (See adv Julian

***Insurance Companies — Guardians Bonds**

AMERICAN SURETY CO OF NEW YORK, Herbert N Neale Agent, 443 Spreckels Bldg, 121 Bway.

Insurance Companies—Health

AETNA LIFE INSURANCE COMPANY (Accident, Health & Life Dept), Gilman A Gist District Agent, 202 Owl Bldg 1025, 4th.

AETNA LIFE INSURANCE CO, Frank A Salmons General Agent, 201-202 Southern Title Bldg, 948 3d.

INTERSTATE BUSINESS MEN'S ACCIDENT ASSN, Bolton Co Agents, 308 Watts Bldg 520 E.

MARYLAND CASUALTY CO OF BALTIMORE MD, V Wanskowski & Co Inc General Agents, 343 Spreckels Bldg, 121 Bway.

OCEAN ACCIDENT & GUARANTEE CORP LTD OF LONDON ENG, Bolton Co Agents 308 Watts Bldg 520 E.

OCEAN ACCIDENT & GUARANTEE CORP LTD OF LONDON ENG, Herbert N Neale General Agent, 443 Spreckels Bldg 121 Bway.

ROYAL INDEMNITY CO, San Diego Farm & Mortgage Co Agents 617 E.

TRAVELERS INSURANCE CO OF HARTFORD CONN, William Kettner Agent, 334 Spreckels Bldg 121 Bway.

UNITED STATES FIDELITY & GUARANTY CO OF BALTIMORE MD, M G White Agent, 241-243 Spreckels Bldg 121 Bway.

***Insurance Companies—Health and Accident**

AETNA LIFE INSURANCE CO, (Accident, Health & Life Dept), Gilman A Gist District Agent, 202 Owl Bldg, 1025, 4th.

AETNA LIFE INSURANCE CO, Frank A Salmons General Agent, 201-202 Southern Title Bldg, 948 3d.

EMPLOYERS LIABILITY ASSURANCE CORP LTD, Exchange Securities Corp Agent 419-422 Owl Drug Bldg, 1025, 4th.

OCCIDENTAL LIFE INSURANCE CO, W R Du Bois, District Manager, 201 First National Bank Bldg, 1007, 5th.

OCEAN ACCIDENT & GUARANTEE CORP LTD OF LONDON, Nelson L Coleman Agent, 410 B.

OCEAN ACCIDENT & GUARANTEE CORP LTD OF LONDON ENG, Herbert N Neale General Agent, 443 Spreckels Bldg 121 Bway.

PACIFIC MUTUAL LIFE INS CO, Neal & Deasy Supts Accident and Health Dept 625 E.

PREFERRED ACCIDENT INSURANCE CO, S C Kendall Agent, 309 First National Bank Bldg, 1007, 5th.

PHONE, MAIN 4626 PHONE, MAIN 4626
HECK TRANSFER AND STORAGE
1031 FOURTEENTH —— SERVICE GUARANTEED —— SAN DIEGO, CALIF.

CHAS. R. McCORMICK LUMBER CO.

Wholesale and Retail Dealers PHONE MAIN 4991 OFFICE, YARDS, PLANING MILL AND WHARVES FOOT OF 24TH, ON BAY

ROYAL INDEMNITY CO, San Diego Farm & Mortgage Co Agents, 617 E.

TRAVELERS INSURANCE CO OF HARTFORD CONN, William Kettner Agent, 334 Spreckels Bldg 121 Bway.

UNITED STATES FIDELITY & GUARANTY CO OF BALTIMORE MD, M G White Agent, 241-243 Spreckels Bldg, 121 Bway.

*Insurance Companies—Income

AETNA LIFE INSURANCE CO, (Accident, Health & Life Dept), Gilman A Gist District Agent, 202 Owl Drug Bldg, 1025, 4th.

Insurance Companies—Liability

AETNA LIFE INSURANCE CO, Frank A Salmons General Agent, 201-202 Southern Title Bldg, 948 3d.

EMPLOYERS LIABILITY ASSURANCE CORP LTD, Exchange Securities Corp Agent 419-422 Owl Drug Bldg, 1025, 4th.

FIDELITY & CASUALTY CO OF NEW YORK, W F Ludington Co, Agents, 234 Spreckels Bldg, 121 Bway.

HARTFORD ACCIDENT & INDEMNITY CO, Barney & Barney Agents, 2d Floor Scripps Bldg, 525 C.

HARTFORD ACCIDENT & INDEMNITY CO OF HARTFORD CONN, Louis C Masten Agent 212-214 Timken Bldg, 861, 6th.

HARTFORD FIRE INSURANCE CO OF HARTFORD CONN, Louis C Masten Agent, 212-214 Timken Bldg, 861, 6th.

LONDON GUARANTEE & ACCIDENT CO LTD OF LONDON ENG, M G White Agent, 241-243 Spreckels Bldg, 121 Bway.

MARYLAND CASUALTY CO, Barney & Barney Agents, 2d floor Scripps Bldg, 525 C.

MASSACHUSETTS BONDING AND INSURANCE CO, B L Devine Manager and Adjuster, 226 Granger Bldg, 964, 5th.

NEW AMSTERDAM CASUALTY CO, John Burnham & Co Agents, 217-218 Timken Bldg, 861, 6th.

NORWICH UNION FIRE INS SOCIETY LTD, Stewart & Cass Agents, 228 B.

OCEAN ACCIDENT & GUARANTEE CORP LTD OF LONDON, Nelson L Coleman Agent 410 B.

OCEAN ACCIDENT & GUARANTEE CORP LTD OF LONDON ENG, Herbert N Neale General Agent, 443 Spreckels Bldg, 121 Bway.

PREFERRED ACCIDENT CO OF N Y, Nelson L Coleman Agent, 410 B.

REPUBLIC CASUALTY CO OF PITTSBURG, Strobeck & Legge Agents, 932, 7th.

ROYAL INDEMNITY CO, E L Kendall Agent, 541 Spreckels Bldg, 121 Bway.

ROYAL INDEMNITY CO, San Diego Farm & Mortgage Co Agents, 617 E.

TRAVELERS INDEMNITY CO OF HARTFORD, John Burnham & Co Agents, 217-218 Timken Bldg, 861, 6th.

TRAVELERS INDEMNITY CO OF HARTFORD, William Kettner Agent, 334 Spreckels Bldg, 121 Bway.

TRAVELERS INSURANCE CO OF HARTFORD CONN, S C Kendall Agent, 309 First National Bank Bldg, 1007, 5th.

UNITED STATES FIDELITY & GUARANTY CO OF BALTIMORE MD, M G White Agent, 241-243 Spreckels Bldg 121 Bway.

Insurance Companies—Life

AETNA LIFE INSURANCE CO, Frank A Salmons General Agent, 201-202 Southern Title Bldg, 948 3d.

AETNA LIFE INSURANCE CO, (Accident, Health & Life Dept), Gilman A Gist District Agent, 202 Owl Drug Bldg, 1025, 4th.

EQUITABLE LIFE ASSURANCE SOCIETY OF THE UNITED STATES V Wankowski & Co Inc Agents, 343 Spreckels Bldg 121 Bway.

HARTFORD ACCIDENT & INDEMNITY CO, Barney & Barney Agents, 2d Floor Scripps Bldg 525 C.

MARYLAND ASSURANCE CORPORATION, Barney & Barney Agents, 2d Floor Scripps Bldg, 525 C.

MUTUAL LIFE INSURANCE CO OF NEW YORK, W A Bolton District Manager 308 Watts Bldg, 520 E.



Charles Dodson

Fire Insurance

Notary Public

Open Saturday Afternoons
511 Granger Bldg.
PHONE MAIN 5212

ELMER A. LASH

GENERAL AUTO REPAIR

My Specialty-
PACKARDS
REOS
All Models

218 B ST.
PHONE, MAIN 1425

CARPENTER'S INC.

1036 6TH ST., NEAR BROADWAY
HOME 1030: MAIN 828

THREE FLOORS OF Commercial Stationery, Office Supplies, Filing Systems and Devices, Books, Fine Stationery and Engraving.

DESK DEPARTMENT ON THIRD FLOOR

Money
TO LOAN ON ANYTHING OF VALUE
WHAT HAVE YOU?
CENTRAL LOAN OFFICE
761 Fifth Street, near F

LEATHER
SHOE Findings Store Supplies Machinery
DISTRIBUTORS
NORWALK TIRES
WESTERN LEATHER SUPPLY CO.
417-21 F St.
BOTH PHONES

PHONE MAIN 2325
ALPY & KOLBECK
Automobile and Carriage Repairing
Bodies, Springs and Wheels Made to Order
635 2nd St.
San Diego, Cal.

Insurance Companies—Life—Cont.

NORTHWESTERN MUTUAL LIFE INSURANCE CO (Milwaukee Wis) Jas A Bailey Special Agent, 724 12th.

OCCIDENTAL LIFE INSURANCE CO, W R Du Bois, District Manager, 201 First National Bank Bldg, 1007, 5th.

PACIFIC MUTUAL LIFE INSURSURANCE CO, Barney & Barney Agents, 2d Floor Scripps Bldg, 525 C.

PACIFIC MUTUAL LIFE INSURANCE CO, Neal & Deasy Supts Accident and Health Dept 625 E.

PENN MUTUAL LIFE INS CO, Ralph G Rohrer Agent, 910, 7th.

PENN MUTUAL LIFE INS CO OF PHILA, Henking & Randolph General Agents, 504 Union Bldg 235 Bway.

PROVIDENT LIFE & TRUST CO, E T Lyon Agent, 414 Owl Drug Bldg 1025, 4th.

PROVIDENT LIFE & TRUST CO OF PHILADELPHIA, Mikels & Parrott Agents 958, 7th.

STATE LIFE INS CO OF INDIANA, San Diego Farm & Mortgage Co Agents, 617 E.

TRAVELERS INSURANCE CO OF HARTFORD CONN, William Kettner Agent, 334 Spreckels Bldg,

Insurance Companies—Live Stock

HARTFORD LIVESTOCK INSURANCE CO, W F Ludington Co Agent, 234 Spreckels Bldg 121 Bway.

***Insurance Companies—Marine**

AETNA LIFE INSURANCE CO, Frank A Salmons General Agent, 201-202 Southern Title Bldg, 948 3d.

COMMERCIAL UNION ASSURANCE CO, San Diego Farm & Mortgage Co Agents 617 E.

DETROIT FIRE & MARINE INS CO, San Diego Farm & Mortgage Co, Agents 617 E.

FIREMAN'S FUND INSURANCE CO Barney & Barney Agents, 2d Floor Scripps Bldg, 525 C.

FIREMAN'S FUND INSURANCE CO William Kettner, Agent, 334 Spreckels Bldg 121 Bway.

FIREMAN'S FUND INSURANCE CO OF SAN FRANCISCO, V Wankowski & Co Inc Agents 343 Spreckels Bldg, 121 Bway.

HARTFORD FIRE INSURANCE CO OF HARTFORD CONN, Louis C Masten Agent 212-214 Timken Bldg 861, 6th.

ROYAL INDEMNITY CO, E L Kendall Agent, 541 Spreckels Bldg, 121 Bway.

ROYAL INSURANCE CO, San Diego Farm & Mortgage Co Agents 617 E.

ST PAUL FIRE & MARINE INSURANCE CO, W F Ludington Co Agents, 234 Spreckels Bldg, 121 Bway.

SWISS MARINE INSURANCE CO OF ZURICH, V Wanskowski & Co Inc Agents 343 Spreckels Bldg, 121 Bway.

***Insurance Companies—Notaries**

AMERICAN SURETY CO OF NEW YORK, Herbert N Neale Agent, 443 Spreckels Bldg 121 Bway.

***Insurance Companies—Plate Glass**

AETNA CASUALTY & SURETY CO THE, Frank A Salmons Agent, 201-202 Southern Title Bldg, 948, 3d.

FIDELITY & CASUALTY CO OF NEW YORK, W F Ludington Co Agents 234 Spreckels Bldg, 121 Bway.

GREAT EASTERN CASUALTY CO Harry Fisher & Co Agents, 240 C.

HARTFORD ACCIDENT & INDEMNITY CO, Louis C Masten Agent 212-214 Timken Bldg 861, 6th.

LONDON GUARANTEE & ACCIDENT CO LTD, OF LONDON, ENG, M G White Agent 241-243 Spreckels Bldg 121 Bway.

LONDON & LANCASHIRE INSURANCE CO (Liverpool, Eng), Fintzelberg & Steinmetz Agents 926 7th.

MARYLAND CASUALTY CO OF BALTIMORE, MD, V Wankowski & Co Inc, General Agents 343 Spreckels Bldg 121 Bway.

METROPOLITAN CASUALTY INSURANCE CO, Louis C Masten Agent 212-214 Timken Bldg 861 6th.

EATERIA —FOR— GOOD EATS
THIRD AND E STREETS

"BETTER BE SAFE THAN SORRY"
MUTUAL LIFE OF NEW YORK W. A. BOLTON, District Mgr.
ACCIDENT, HEALTH AND FIRE INSURANCE—BONDS
BOLTON COMPANY, 308 WATTS BLDG. (FIFTH & E STS.) **PHONE, M. 4358**

NEW AMSTERDAM CASUALTY CO, John Burnham & Co Agents, 217-218 Timken Bldg 861, 6th.

NEW JERSEY FIDELITY & PLATE GLASS INSURANCE CO, Stewart & Cass Agents, 228 B.

NEW JERSEY INSURANCE CO, Strobeck & Legge Agents, 932 7th.

NEW YORK PLATE GLASS INSURANCE CO, Barney & Barney Agts, 2d Floor Scripps Bldg 525 C.

NEW YORK PLATE GLASS INSURANCE CO, John B Starkey Agent, Mezzanine Floor Watts Bldg 520 E.

OCEAN ACCIDENT & GUARANTEE CORP LTD OF LONDON, ENG, Herbert N Neale General Agent, 443 Spreckels Bldg 121 Bway.

ROYAL INDEMNITY CO, E L Kendall Agent, 541 Spreckels Bldg, 121 Bway.

ROYAL INDEMNITY CO, San Diego Farm & Mortgage Co Agents, 617 E.

TRAVELERS INDEMNITY CO, Harry Fisher & Co Agents 240 C.

TRAVELERS INDEMNITY CO OF HARTFORD, John Burnham & Co Agents, 217-218 Timken Bldg, 861, 6th.

TRAVELERS INDEMNITY CO OF HARTFORD, William Kettner Agent 334 Spreckels Bldg 121 Bway.

TRAVELERS INSURANCE CO OF HARTFORD, CONN, S C Kendall Agent 309 First National Bank Bldg, 1007, 5th.

UNITED STATES FIDELITY & GUARANTY CO OF BALTIMORE MD, M G White Agent, 241-243 Spreckels Bldg 121 Bway.

UNITED STATES "LLOYDS" Exchange Securities Corp Agents, 419-422 Owl Drug Bldg 1025, 4th.

***Insurance Companies—Property Damage**

COMMERCIAL UNION ASSURANCE OF OF LONDON, ENG, Herbert N Neale Agent, 443 Spreckels Bldg, 121 Bway.

OCEAN ACCIDENT & GUARANTEE CORP LTD OF LONDON, ENG, Herbert N Neale Gen Agent, 443 Spreckels Bldg, 121 Bway.

TRAVELERS INDEMNITY CO OF HARTFORD, William Kettner Agent 334 Spreckels Bldg 121 Bway.

***Insurance Companies—Registered Mail**

ST PAUL FIRE & MARINE INSURANCE CO, W F Ludington Co Agts, 234 Spreckels Bldg 121 Bway

Insurance Companies—Residence Burglary

OCEAN ACCIDENT & GUARANTEE CORP, LTD OF LONDON, ENG, Herbert N Neale General Agent 443 Spreckels Bldg 121 Bway.

***Insurance Companies—Steam Boiler**

FIDELITY & CASUALTY CO OF NEW YORK, W F Ludington Co, Agents 234 Spreckels Bldg 121 Bway.

HARTFORD STEAM BOILER INSPECTION & INSURANCE CO OF HARTFORD, CONN, Louis C Masten Agent 212-214 Timken Bldg, 861, 6th.

LONDON GUARANTEE & ACCIDENT CO LTD, OF LONDON, ENG, M G White Agent 241-243 Spreckels Bldg 121 Bway.

MARYLAND CASUALTY CO OF BALTIMORE, MD, V Wankowski & Co Inc Gen Agents 343 Spreckels Bldg 121 Bway.

OCEAN ACCIDENT & GUARANTEE CORP LTD OF LONDON ENG, Herbert N Neale Gen Agent 443 Spreckels Bldg 121 Bway.

ROYAL INDEMNITY CO, San Diego Farm & Mortgage Co Agents 617 E.

TRAVELERS INDEMNITY CO OF HARTFORD, William Kettner Agent 334 Spreckels Bldg 121 Bway.

TRAVELERS INSURANCE CO OF HARTFORD CONN, S C Kendall Agent 309 First National Bank Bldg 1007, 5th.

Insurance Companies—Surety Bonds

AETNA CASUALTY & SURETY CO THE, Frank A Salmons Agent 201-202 Southern Title Bldg 948 3d.

SAN DIEGO
CASH REGISTER CO.
C. M. PATTERSON
Manager
HIGH GRADE REBUILT REGISTERS AND TYPEWRITERS RENTED and REPAIRED
951 8th
Phone Main 2438

Do Your Banking in National City
Peoples National Bank
A Good Bank in a Good Town

AUTO REPAIRING
WELDING AND BRAZING
1558 INDIA
HOFFMAN'S MACHINE SHOP
ESTABLISHED 1914
GENERAL MACHINE WORK
AUTO PARTS
PHONE, MAIN 1785

H. A. CAMERON CO. INSURANCE—BONDS
The Office of Efficiency. Established 1910
UNION BUILDING PHONE, MAIN 4953

Insurance Companies—Surety Bonds—Cont.

AMERICAN SURETY CO OF NEW YORK, Herbert N Neale Agent, 443 Spreckels Bldg 121 Bway.

FIDELITY & CASUALTY CO OF NEW YORK, W F Ludington Co Agents 234 Spreckels Bldg 121 Bway.

FIDELITY & DEPOSIT CO OF MARYLAND, William Kettner Agent 334 Spreckels Bldg 121 Bway.

NATIONAL SURETY CO OF N Y, Harry Fisher & Co Agents 240 C.

NATIONAL SURETY CO OF NEW YORK, W F Ludington Co Agents 234 Spreckels Bldg 121 Bway.

NEW AMSTERDAM CASUALTY CO OF N Y, Charles C Dodson Agent 511 Granger Bldg 964, 5th.

ROYAL INDEMNITY CO, E L Kendall Agent 541 Spreckels Bldg 121 Bway.

ROYAL INDEMNITY CO, San Diego Farm & Mortgage Co Agents 617 E.

***Insurance Companies—Teams**

OCEAN ACCIDENT & GUARANTEE CORP LTD OF LONDON ENG, Herbert N Neale Gen Agent 443 Spreckels Bldg 121 Bway.

TRAVELERS INDEMNITY CO OF HARTFORD, William Kettner Agent 334 Spreckels Bldg 121 Bway.

***Insurance Companies—Tourists Baggage**

AMERICAN ALLIANCE INSURANCE CO, San Diego Farm & Mortgage Co Agents 617 E.

COMMERCIAL UNION ASSURANCE CO, San Diego Farm & Mortgage Co Agents 617 E.

ST PAUL FIRE & MARINE INSURANCE CO, William Kettner Agt, 334 Spreckels Bldg 121 Bway.

ST PAUL FIRE & MARINE INSURANCE CO, W F Ludington Co Agents 234 Spreckels Bldg 121 Bway.

***Insurance Companies—Workman's Compensation**

AETNA LIFE INSURANCE CO, Frank A Salmons Genl Agent 201-202 Southern Title Bldg 948, 3d.

FIDELITY & CASUALTY CO OF NEW YORK, W F Ludington Co Agents 234 Spreckels Bldg 121 Bway.

MARYLAND CASUALTY CO OF BALTIMORE, MD, V Wanskowski & Co Inc, General Agents 343 Spreckels Bldg 121 Bway.

OCEAN ACCIDENT & GUARANTEE CORP LTD OF LONDON ENG, Herbert N Neale General Agent 443 Spreckels Bldg 121 Bway.

Insurance—General

GIST GILMAN A, 202 Owl Drug Bldg 1025, 4th. (See right side lines and classified Insurance Agents.)

KETTNER WILLIAM, 334 Spreckels Bldg 121 Bway. (See left top lines and page 50.)

NIVEN JOHN, 240 C. (See left side lines, page 51 and adv.)

WANKOWSKI V & CO (INC), 343 Spreckels Bldg 121 Bway. (See right top lines and page 52.)

WHITE M G, 241-243 Spreckels Bldg 121 Bway. (See front cover and page 52.)

E. M. SKEATS & SON
GEOLOGICAL MAPS AND REPORTS
750 EIGHTH ST.
PHONE MAIN 2858

P. M. DAIRY CO.
Manufacturers and Distributors of
Purity Dairy Products
COTTAGE CHEESE
ICE CREAM
BUTTER
CREAM
MILK KEFIR
12th & K Sts.
Phone, MAIN 3311
Butter and Egg Dept.-701 Fifth
HOME 2431
Main 411

REAL ESTATE INVESTMENTS
JOHN NIVEN
LICENSED + INSURANCE + BROKER
FIRE—LIFE—ACCIDENT—HEALTH
AUTOMOBILE—LIABILITY—MARINE
240 C STREET
Phone, Main 363 Res. Phone, Hillcrest 4915

SEE | **YOUNG & CHAMBERLAIN** | FOR
1126-1136 FRONT STREET
PREST-O-LITE BATTERIES, CARBURETORS, MAGNETOS, ETC.
EVER-READY WELDING SERVICE, AUTOMOTIVE ELECTRICIANS, AND VULCANIZING

SOUTHERN ELECTRICAL CO.

At Third and E Sts. Main 4730 At Seventh and Broadway

*Insurance—Licensed Broker

NIVEN JOHN, 240 C. (See left side lines and page 51.)

*Interior Decorators

BLEDSOE CO THE, 6th ne cor C. (See right bottom lines and classified Furniture.)

RELIABLE DECORATING CO THE, 1444 I. (See page 29.)

TAYLOR-HALVORSEN CO, 1143 6th. (See page 52.)

*Interior Finish

DIXIE LUMBER & SUPPLY CO, 3919 Ohio nr University av. (See right top lines and page 56.)

SAN DIEGO PLANING MILL, L sw cor 8th. (See page 62.)

SULLIVAN HARDWOOD LUMBER CO, F sw cor Arctic. (See classified Lumber.)

*Investigators

SAN DIEGO DETECTIVE AGENCY & PATROL SERVICE, 305 Timken Bldg 861, 6th. (See classified Detective Agencies.)

*Investment Bonds

NIVEN JOHN, 240 C. (See left side lines and page 51.)

ROGAN & COMPANY, Safety Deposit Floor San Diego Savings Bank Watts Bldg 520 E. (See front edge and page 17.)

*Investment Brokers

NIVEN JOHN, 240 C. (See left side lines and page 51.)

*Investment Securities

BLANKENHORN - HUNTER - DULIN CO, 4th Flr First National Bank Bldg 1007, 5th. (See left top lines.)

Investments

Balfour Co Inc, 1015 1st rm 214.

Bell Real Estate & Inv Co The, 922 7th.

BLANKENHORN - HUNTER - DULIN CO, 4th Flr First National Bank Bldg 1007, 5th. (See left top lines.)

Blankenship Bob 1007, 5th rm 310.

Blochman Co The, 964, 5th rm 224.

BLYTH, WITTER & CO, 624 First National Bank Bldg 1007, 5th.

BURNHAM JOHN & CO, 217-218 Timken Bldg 861, 6th. (See top edge and page 66.)

COLEMAN NELSON L, 410 B. (See left bottom lines and page 49.)

DUNDAS-MARTIN CO, 553-554 Spreckels Bldg 121 Bway.

EXCHANGE SECURITIES CORPORATION, 419-422 Owl Drug Bldg 1025, 4th. (See backbone and pages 2 and 44.)

FINTZELBERG & STEINMETZ, 926, 7th. (See left bottom lines and page 44.)

FREVERT-POWELL INVESTMENT CO, 121 Bway rm 247.

Frey Bros 323 Market.

Gillmore & Co, 121 Bway rm 549.

Griffith R A, 948, 3d rm 304.

Jacobson Realty Co, 938, 6th.

McDOWELL NAT, 912, 3d. (See left side lines and page 67.)

MASTEN LOUIS C, 212-214 Timken Bldg 861, 6th. (See right top lines and page 49.)

NAUMAN P A CO, 627 E. (See classified Real Estate.)

NIVEN JOHN, 240 C. (See left side lines and page 51.)

PRUDENTIAL BOND & MORTGAGE CO, 412 Central Mortgage Bldg 1015, 1st. (See page 22.)

RILEY REALTY CO, 216 Timken Bldg 861, 6th. (See left side lines and page 67.)

ROGAN & COMPANY, Safety Deposit Floor San Diego Savings Bank Watts Bldg 520 E. (See front edge and page 17.)

SAN DIEGO FARM & MORTGAGE CO, 617 E. (See left top lines.)

Sefton Investment Co, E Maryland Arcade.

SMITH THERON J, Escondido. (See adv Escondido section.)

South San Diego Investment Co, 1025, 4th rm 408.

SOUTHERN SYNDICATE, 202 First National Bank Bldg 1007 5th.

Stephens & Co, 235 Bway 3d floor.

STROBECK & LEGGE, 932, 7th. (See right bottom lines and page 51.)

SWAYNE & HYMER, E nw cor 7th. (See classified Real Estate.)

Timken Investment Co The, 861 6th rm 815.

AETNA

Life, Accident, Etc.

G.et

A.etna-ized

BY

GIST

INSURANCE SERVICE

GILMAN A. GIST

202 Owl Bldg.

MAIN 188

JONES-MOORE PAINT HOUSE

WHOLESALE RETAIL

Paint

Varnish

Roofings

Cor. 5th and A Streets

EASY PAYMENTS

Eight Floors of Quality and Beauty in Furniture, Carpets, Rugs, Draperies, Office Equipment, Phonographs.

THE BLEDSOE COMPANY

FURNITURE

1101 SIXTH ST.

201 C STREET

CALIFORNIA IRON WORKS (INCORPORATED)
PHONE, MAIN 1336
FOOT OF SEVENTH STREET SAN DIEGO, CALIFORNIA
ENGINEERS FOUNDERS MACHINISTS
Structural Iron and Steel Contractors
Freight and Passenger Elevators

The Davis UNDERTAKING CO.
1752 4th
MAIN 2376
HOME 1913

PAIGE MOTOR CARS
THE 4 BIG OLSON BROTHERS
REPAIRING and SUPPLIES
942 COLUMBIA
MAIN 458

Investments—Cont.

WILSON G L, 207 Owl Drug Bldg 1025, 4th. (See page 68.)
WORDEN & MARTIN, 4014 University at E S D. (See page 68.)

Iron Works

CALIFORNIA IRON WORKS INC, Ft of 7th. (See left top lines and page 52.)
Llewellyn Iron Works 848, 7th.
Standard Iron Works, Beardsley and Colton av.

Japanese and Chinese Goods

Gazvini Jamal 213 Bway.
Harada T, 1154, 5th.
IWATA T & CO, 1118, 5th.
Okuda K, 1201, 5th.
Quon Mane & Co, 1051, 5th.
Yamato Co The, 927, 5th.

Jellies

Bryant's Inc, 2940 National av.

Jewelers

Agular Enrique, 1454 Market.
American Jewelry Co, 529 Bway.
Anselme L E, 1165, 4th.
Badgley D F, 1162, 5th.
BARONOV'S, 932, 5th.
Brown C A, 4141 University, E S D.
CENTRAL LOAN OFFICE, 761, 5th. (See left top lines and classified Loans.)
Dale & Grenols, 612 F.
Dauchy A H, 1215, 5th.
Emerson B F, 625, 5th.
Epsten & Weinberg, 628, 5th.
ERNSTING COMPANY THE, 915-917, 5th.
Funk H M, 745, 5th.
Goldberg Sam, 529 Bway.
HAMMOND, E G, 967, 5th.
HYMES DAVID, 1051, 4th.
Jackson A F, 7922 Girard, La Jolla.
Jean W V, 506 University av.
Jessop J & Sons, 952, 5th.
Kloss Jewelry Co, 2 e of P O Coronado.
Malaby H E, 1029, 4th.
Maurer John, 713 National av, National City.
Meyer Bernard, 909, 4th.
Model Jewelry Store The, 414 E.
Moon A R, Escondido.
Morrow J D, Oceanside.
Nathan Morris, 918, 3d.
Novitch Hyman, 849, 4th.
Olivier P Jewelry Co, Escondido.
PADDOCK V B, 408 C. (See page 61.)
Schiller L M, 1025, 5th.
Schitterer H J, 939, 8th.
Snyder A O, 842 Bway.
Stacy E E, 419 W 18th, National City.
Tenenbaum Abraham, 852, 4th.
Thomas Jas, 142 W Bway.
Thompson A C, 315 C.
Ware J W, 1060, 6th.
Warner C D, 1141, 5th.

Jewelers—Manufacturing

Ambrecht & Ferin, 432 C rm 42.
Arnold R L, 520 E rm 205.
Dibb Walter, 432 C rm 40.
Koons Harry M, 2280 Pentuckett av.
Miller Isaac, 1025, 4th rm 318.
Scribner I A, 861, 6th rm 629.

***Jobbers**

STEVNO CO THE INC, 1328, 1st. (See right side lines and page 42.)

Junk Dealers

California Junk & Wrecking Co, 180 Market.
HALE AUTO WRECKING CO, 1128, 2d.
Hoppe Tom, San Ysidro.
Kaplan Edwd, 460, 5th.
Lukowsky David, Escondido.
Moskowitz Max, 320, 6th.
New San Diego Junk Co, 200 Market.
Plane Wm, 552, 12th.
Santa Fe Junk Co, 1129-1143 Market
SHELLEY GEO & SONS, Foot G. (See page 53.)
Ulm Anton, 2062 Woolman av.

***Kerosene Lamps**

STANDARD LIGHT CO OF CAL, 1511 J. (See right side lines and classified Lights.)

Kinesopaths

Gearhart W F, 121 Bway rm 347.

***Knife Grinding**

SAN DIEGO PLANING MILL, L sw cor 8th. (See page 62.)

Kodak Development and Finishing

ENO I L, 419 Bway. (See left side lines and page 53.)
Leavitt & Michael, 423 B.
POLLARD'S KODAKERY, 937, 5th.

CONSULT THE
BROWN OPTICAL CO.
1011 FIFTH STREET
GROUND FLOOR, FIRST NATIONAL BANK BLDG.
MAIN 2997

V. WANKOWSKI & CO., INC.
V. WANKOWSKI GEORGE D. EASTON
INSURANCE—SURETY BONDS PHONE, MAIN 2029 341-2-3-4 SPRECKELS BLDG.

SUNSET PHOTO STUDIOS, 1266, 4th.
WALTON BERT STUDIO, 1346, 5th.
Warren E G Mrs, 3873, 5th.

Kodaks and Supplies

ENO I L, 419 Bway. (See left side lines and page 53.)
FITCH H R, 1243, 5th.
LUTES H E, 958, 5th.
Patterson F E, 1159, 5th.
SUNSET PHOTO STUDIOS, 1266, 4th.

*Label Engravers

SUNSET ENGRAVING CO, 9th Fl Timken Bldg, 861, 6th. (See left side lines.)

Ladies' Furnishings

CHINA TOGGERY THE, 831, 5th.
CORONADO DRY GOODS CO, 1033 Orange av, Coronado. (See adv Coronado Section.)
Strugo Hosiery Shop, 1058, 6th.

*Ladies' Tailoring and Dressmaking Schools

KEISTER'S TAILORING & DRESSMAKING COLLEGE, 624 B.

Ladies' Tailors

(See also Dressmakers)

Carlson G G, 525 C rm 409.
COHEN MAX, 1352, 5th.
CRAIG'S TAILOR SHOP, 852 Union.
FEGER BROS, 243 West F. (See right side lines and classified Tailors.
JEDLICK A V, 1131, 6th. (See right top lines and page 72.)
McCommins Richd, 1165, 3d.
Solov Sam, 965, 5th rm 4.
STURZ J L, 510 B. (See left side lines.)
United Tailors, 420 E.
Wiegand H C, 1161, 4th.
WOLF'S DRESSMAKING & TAILORING COLLEGE, 919, 4th rm 5. (See page 70.)

Ladies' Waists

Gardner J A, 400 C.
George A M, 1043, 6th.
LITTLE SHOP THE, 7926 Girard, LA JOLLA.

Lamps

BLEDSOE CO THE, 6th ne cor C. (See right bottom lines and classified Furniture.)

Lamps—Gasoline

STANDARD LIGHT CO OF CAL, 1511 J. (See right side lines and classified Lights.)

Lamps—Kerosene

STANDARD LIGHT CO OF CAL, 1511 J. (See right side lines and classified Lights.)

Lands

El Monte Ranch Co, 617 E.
SAN DIEGO FARM & MORTGAGE CO, 617 E. (See left top lines.)
San Diego Lands Inc, 1007, 5th rm 406 and 840 National av, National City.

Landscape Architects

AUSTIN OSBORN G, 1201 Broadway. (See page 59.)

*Lantern Slides

SOUTHERN ELECTRICAL CO, "The One Bright Spot," at 3d and E and at 7th and Bway. (See right bottom lines.)

Lapidaries

Pala Chief Gem Mine 217 Bway.
Ward G T, 435 A.

*Lath

BENSON LUMBER CO, Bay Front foot of Sigsbee. (See front cover and page 54.)
DIXIE LUMBER & SUPPLY CO, 3919 Ohio nr University av. (See right top lines and page 56.)
McCORMICK CHAS R LUMBER CO, Office and Yards 1955 Colton av. (See right top lines and page 54.)
RUSS LUMBER AND MILL CO, 1st sw cor I. (See front cover.)
SAN DIEGO LUMBER CO, 6th sw cor L. (See page 55.)
WESTERN LUMBER CO, Ft of Columbia. (See page 55.)

Laundries

Antiseptic Wet Wash Laundry 3481 National av.
Bay City Towel & Linen Supply, 1405 National av.
Candevan Peter, 951, 1st.


FRANK
FEGER
SAN DIEGO'S LEADING MERCHANT TAILORS
243 WEST F
PHONE MAIN 1287
BROS
JOHN


TIP-TOP AND KLEEN MAID BREAD
MANUFACTURED BY SNOWFLAKE BAKING CO.
HOME 1047 MAIN 47
SOLD BY ALL GROCERS

WASHING MACHINES
SEWING MACHINES
VACUUM CLEANERS
HEATING APPLIANCES
PORTABLE LAMPS
955 SIXTH STREET

Hartwell
ELECTRIC COMPANY

ELECTRICAL CONTRACTORS
LIGHTING FIXTURES
MOTORS, MOTOR REAIRING
MAZDA LAMPS
TELEPHONE, MAIN 318

Laundries—Cont.

Clos E M Mrs, 842 Union.
Coronado French Hand Laundry 1125 Orange av.
Economy Hand Laundry, 825 C.
Electric Laundry Co, 1460 I.
Excelsior Laundry Co, 16th se cor Logan av.
Felt Laundry, 2044 India.
Gildea B A Mrs, 7750 Girard av, La Jolla.
Grieshauber Sophie Mrs, 1202 State.
Home Hand Laundry 3250 Clay av.
Hotel del Coronado Laundry, Ocean av s of Hotel Coronado.
Imhoff C B Mrs, 840, 8th.
Kelley Laundry Co, 1932 India.
La Jolla Laundry Inc, 7809 Girard, La Jolla.
Lablanne Paul, 1452, 1st.
Munger's Laundry Co of San Diego, 16th se cor Logan av.
New French Laundry 3934, 9th.
New Method Wet Wash Lndy, 2995 K.
Ocean Beach Hand Laundry, 5002 Niagara av, Ocean Beach.
Original French Laundry, 702 Front
Peerless Laundry Co, 3038 University av.
POINT LOMA, 1170 Rosecrans, Point Loma.
San Diego Steam Laundry, 1170 State.
SANITARY LAUNDRY CO, 16th sw cor I.
Schwerdfeger Josephine Mrs, 211 Ash.
Silver Gate Steam Laundry Co, 1149 16th.
Sterling Hand Laundry, 951, 10th.
Vienna Hand Laundry, 1264, Union.
Vinton Kath Mrs, 1545, 5th.

Laundries—Oriental

Chong Lee, 633, 3d.
Fujimoto Oto, 631-635, 7th.
Hop Lee Chong, 440, 6th.
Jim Lee, 315, 6th.
Quong Chong, 303 G.
Quong Wo, 144 Orange av, Coronado.
Sing Hi, 1464 K.
Yokohama Laundry, 631, 7th.

***Lawn Mowers**

WRIGHT E H, 670, 6th. (See classified Stoves and Ranges.)

***Lawn Sprinkling Systems**

MERRITT W C CO, 727-733, 7th. (See left side lines and classified Plumbers.)

***Lawyers**

(See Attorneys-at-Law.)

***Leather Belting**

HENDRY C J CO, C nw cor India. (See right bottom lines and page 70.)

***Leather Findings—Shoe Store Supplies and Shoe Machinery**

MILLER & PATTERSON, 856, 7th.
WESTERN LEATHER SUPPLY CO, 417-419-421 F. (See left side lines and adv.)

SUNSET ENGRAVING COMPANY
Commercial Artists and Engravers
9th Floor Timken Bldg.
MAIN 1517

JOHN NIVEN
LICENSED
Insurance Broker
REAL ESTATE
INVESTMENT SECURITIES
240 C STREET

THE LEATHER HOUSE

Established 32 years ago in our present location. We sell everything pertaining to the manufacture or repair of shoes; from shoe tacks to machinery equipment.

SHOE STORE SUPPLIES SHOE FINDINGS

Distributors NORWALK TIRES AND TUBES

WESTERN LEATHER SUPPLY CO.

(H. B. Fischer)

417-19-21 F Street Main 913

SERVICE BRANCH
936
SECOND STREET
NEAR BROADWAY
SAN DIEGO

SAVAGE TIRES

HAVE YOU SEEN THE SAVAGE SERVICE CREED?

If it's building material you want, see **THE DIXIE LUMBER AND SUPPLY CO.**

WE SELL EVERYTHING TO BUILD ANYTHING

BOTH PHONES — UNIVERSITY AVE. AND OHIO ST.

***Leather Shoe Findings**

WESTERN LEATHER SUPPLY CO, 417-419-421 F. (See left side lines and classified Leather Findings.)

Leather—Wholesale

WESTERN LEATHER SUPPLY CO, 417-419-421 F. (See left side lines and classified Leather Findings.)

***Letter Head Designers**

SUNSET ENGRAVING CO, 9th floor Timken Bldg 861, 6th. (See left side lines.

***Letter Specialists**

SHORE T H & STAFF, Advertising Letters, 302-303 Timken Bldg 861, 6th.

Libraries

BOOK NOOK THE, 1239, 5th.

CHRISTIAN SCIENCE READING ROOMS, 641 Spreckels Bldg 121 Bway.

Christian Science Reading Rooms, (Second Church of Christ, Scientist), 1007, 5th rm 1013.

County Law Library, 3d floor Court House.

Law Library, 861, 6th rm 821.

METAPHYSICAL & OCCULT LIBRARY, Mrs. C B Slocum Librarian, 1024 Bway. (See classified Schools and Colleges.)

National City Public Library, National City.

Oceanside Public Library, H D Brodie Librarian, Oceanside.

San Diego County Free Library, 525 C rm 506.

San Diego Medical Library, 1007, 5th rm 1230.

San Diego Public Library, n s E bet 8th and 9th.

Theosophical Library, 953, 8th rm 11

Union Law Library, 235 Bway, rm 436.

***Licensed Pawnbrokers**

CENTRAL LOAN OFFICE, 761, 5th. (See left top lines and classified Loans.)

Light and Power Cos.

UNITED LIGHT, FUEL & POWER CO, 209 Union Bldg 235 Bway.

United Light, Fuel and Power Co, 1170 Orange av, Coronado.

***Lighting Systems**

ALAMO FARM LIGHT PLANTS, E H Duffey & Co Agents 338, 7th. (See Insert at Beginning of Classified.)

STANDARD LIGHT CO OF CAL, 1511 J. (See right side lines and classified Lights.)

***Lighting and Starting Batteries**

VESTA STORAGE BATTERY SERVICE STATION (Newquist Ignition & Battery Works) 1360 C.

WESTERN AUTO IGNITION CO, 1144-1148, 3d. (See left side lines and page 6.)

YANKEE BATTERY MFG CO, 1968-1970 India. (See page 22.)

Advertise in the Directory. You get

Results every time.

Barney & Barney

Insurance

Bonds

Loans

Liability

Compensation

PACIFIC MUTUAL LIFE INS. CO.

Scripps Bldg.
(2nd Floor)

PROCESS PATENTED BY THE SPRECKELS "SAVAGE" TIRE COMPANY SAN DIEGO, CALIF.

GRAFINITE TUBES

THE ONLY INNER TUBE GUARANTEED NOT TO STICK TO THE CASING

CALIFORNIA COMMERCIAL COLLEGE

7TH, COR. BROADWAY

MAIN 982

TRANSFER

SHEPHERD'S TRANSFER and STORAGE

1228 Fourth

BRASS CASTINGS

Bronze, Brass, Aluminum, Gun Metal

Tin, Lead and Zinc

No Castings too Large and None too Small

We Cast Anything

FINEST EQUIPPED FOUNDRY IN SAN DIEGO

FOUNDRY DIVISION

Standard Light Co. of California

1511 J Street Main 857

DISTRIBUTOR SAN DIEGO COUNTY

VELIE AND GARDNER MOTOR CARS

100% VALUE

Service and Parts

JOHN MOYNAHAN

1125 FIRST

Main 614

***Lights**

STANDARD LIGHT CO OF CAL, 1511 J. (See right side lines and adv.)

***Lights—Contractors**

STANDARD LIGHT CO. OF CAL, 1511 J. (See right side lines and classified Lights.)

***Lime, Cement and Plaster**

BAILEY W J CO, 708 West G. (See page 24.)

DIXIE LUMBER & SUPPLY CO, 3919 Ohio nr University av. (See right top lines and page 56.)

HOMELAND BUILDING CO, 22-32 E 8th, National City. (See left side lines and adv at Beginning of National City Section.)

McCORMICK CHAS R LUMBER CO, Oceanside. (See adv at Beginning of Oceanside Section.)

SCHIRM J S COMMERCIAL CO, 4th sw cor K. (See page 24.)

Linotype Printers

PFAHLER, BUELOW & FISHER, 860, 3d. (See page 53.)

SAN DIEGO LINOTYPING CO, 626 3d.

Warner H C, 720 Market.

***Lists—Mailing**

SAN DIEGO DIRECTORY CO, 856 3d.

STOLL'S MULTIGRAPH SHOP AND ADVERTISING BUREAU, 210 Watts Bldg 520 E. (See left side lines and page 58.)

Live Stock

James W F, Escondido.

Levi & Son, 1025, 4th rm 205.

Oakmere Hog Ranch, 1025, 4th rm 413.

San Diego Live Stock Exchange, 1100 Market.

Livery Sale and Boarding Stables

Ascot Stables, 307 G.

Club Stables, 640, 1st.

Coronado Saddle Stable, Ocean Front s of Hotel Coronado.

Firks Louis, 502, 9th.

Jordan Henry, 307 G.

Mackey J M, 690, 1st.

O K Stables, 539, 7th.

PATENTS

A. B. BOWMAN

ATTORNEY AT LAW

311 UNION BLDG. MAIN 378-2223W SAN DIEGO, CAL.

A. V. JEDLICK LADIES' TAILORS

"The House of Individuality" 1131 SIXTH ST.

Expert Watch, Jewelry and Musical Instrument Repairing
Money to Loan on Anything of Value

Store: Main 1658
Res. Main 3913

Established 1906

Central Loan Office

Cash for Your

WATCHES, DIAMONDS, JEWELRY, OLD GOLD, SILVER, MUSICAL INSTRUMENTS, FIRE ARMS, SPORTING GOODS, ETC.

Chas. L. Stotsky 761 5th St. San Diego, Cal.

Palace Stables, 1024 J.
Williams J R, 469, 10th.

Loans

AMOS CHAS W, 304-308 Southern Title Bldg, 948, 3d.
BARNEY & BARNEY, 2d Floor Scripps Bldg 525 C. (See right side lines and page 42.)
BOWLER GEO W, 701, 6th.
BURNHAM JOHN & CO, 217-218 Timken Bldg 861, 6th. (See top edge and page 66.)
CENTRAL LOAN OFFICE, 761, 5th. (See left top lines and adv.)
COLEMAN NELSON L, 410 B. (See lfet bottom lines and page 49.)
CO-OPERATIVE LOAN SOCIETY, 419-422 Owl Drug Bldg 1025, 4th.
Frevert-Powell Investment Co, 121 Bway rm 248.
FINTZELBERG & STEINMETZ, 926 7th. (See right bottom lines and page 44.)
FISHER HARRY & CO, 240 C. (See left top lines and page 45.)
Flagg W L, 861, 6th rm 712.
Forbes T B, 1015, 1st rm 507.
Globe Loan Office, 802, 5th.
Hakes Investment Co, 1015, 1st rm 407.
Home Investment Assn, 418 B.
INDUSTRIAL LOAN & INVESTMENT CO, 863, 6th.
Jacobson Realty Co, 938, 6th.
Lancaster & Lancaster, 1025, 4th rm 415.
Le Sure L C, 956, 7th.
McDOWELL NAT, 912 3d. (See left side lines and page 67.)
McFADDEN R H, 1015, 7th. (See page 46.)
Mac Kinnon A R, 121 Bway rm 548 Bldg 861, 6th. (See right top lines and page 47.)
MASTEN LOUIS C, 212-214 Timken.
MEAD-HASKELL CO (INC) 1210 3d. (See left side lines and page 47.)
MIKELS & PARROTT, 958, 7th. (See back cover and page 50.)
MORSE & ROHRER, 910, 7th. (See page 51.)
NAUMAN P A CO, 627 E. (See classified Real Estate.)
Newton F A, 861, 6th rm 727.
NEW YORK LOAN OFFICE, 247 F
NIVEN JOHN, 240 C. (See left side lines and page 51.)
Norton Edmund, 1007, 5th rm 307.
Rex Realty Co, 919, 4th rm 22.
Robinson M I Mrs, 964, 5th rm 522.
ROGAN & COMPANY, Safety Deposit Floor San Diego Savings Bank, Watts Bldg 520 E. (See front edge and page 17.)
SAN DIEGO FARM & MORTGAGE CO, 617 E. (See left top lines.)
San Diego United Loan Assn 964, 5th, rm 310.
Schneider I I, 825, 4th.
SELMSER E E, 719 F. (See right bottom lines and page 68.)
SMITH THERON J, Escondido. (See adv Escondido Section.)
STARKEY JOHN B, Mezzanine Floor Watts Bldg, 520 E. (See page 51)
STEWART & CASS, 228 B. (See right bottom lines and page 49.)
STROBECK & LEGGE, 932, 7th. (See right bottom lines and page 51.)
SWAYNE & HYMER, E nw cor 7th. (See classified Real Estate.)
TUFFLEY WRIGHT CO, 1168, 4th.
WANKOWSKI V & CO INC, 343 Spreckels Bldg 121 Bway. (See right top lines and page 52.)
WOODWORTH CHAS N, 932, 7th. Tel Main 1254.

BRASS CASTINGS

Bronze, Brass, Tin, Lead, Aluminum and Zinc

FOUNDRY DIVISION
STANDARD LIGHT CO. of CAL.
1511 J STREET
MAIN 857

BUCK-MOLINA Co.

Paper Box Makers
Quality Printers
Cartons Manufactured
323 5th St.
Tel.. Main 3642

INSURANCE—ALL KINDS
FINTZELBERG & STEINMETZ
926 SEVENTH STREET PHONE. MAIN 829



HOME OF HART SCHAFFNER & MARX CLOTHES

HATS - SHIRTS - CAPS - GLOVES - EXCLUSIVE HABERDASHERY

Exclusive but Not Expensive - - **416 BROADWAY**

Mead-Haskell Co.

Insurance
Mortgages
Real Estate

140 Third
Tel. Main 5533

FROST HARDWOOD LUMBER CO.

"Everything in Hardwood"

FLOORING · FINISH · WAGON STOCK · BOAT STOCK

FROST FIRST FOR HARDWOODS

FROST HARDWOOD LUMBER COMPANY

9TH AND L STS. SAN DIEGO. CAL.

SERVICE

SPECIALTIES

HARDWOOD FLOORING
HARDWOOD INTERIOR FINISH
WAGON AND BOAT STOCK

Office and Warehouse, Ninth and L Sts. Phone, Main 4888

CASH REGISTER EXCHANGE

CASH OR TERMS

215 C ST.

For More Particulars See Page 28

Loans—Cont.

WORDEN & MARTIN, 4014 University av, E S D. (See page 68.)
ZINNEL AUTO LOAN CO, 1065 2d.

***Lobster and Crab—Wholesale**

WEST COAST CRAB & LOBSTER CO, 845 W Market.

***Lockers—Steel**

BENTON ROOF CO, 250-260, 5th. (See right side lines and classified Paints—Wholesale and Roofers.)

Locksmiths

Crandall G H, 1342, 5th.
Grah R R, 1111 Bway.
Havens E R, 1254, 1st.
MENKE & MENKE, 145 Bway.
Nelson A J, 711 Market.
Taylor W H, 1131, 3d.

***Lumber—Hardwood**

CAL WOOD MFG CO, 540, 6th. (See front cover and inside back cover)
DIXIE LUMBER & SUPPLY CO, 3919 Ohio nr University. (See right top lines and page 56.)
FROST HARDWOOD LUMBER CO, L se cor 9th. (See adv.)
HOMELAND BUILDING CO, 22-32 E 8th, National City. (See left side lines and adv at Beginning of National City Section.)
RUSS LUMBER AND MILL CO, 1st sw cor I. (See front cover.)
SAN DIEGO LUMBER CO, 6th sw cor L. (See page 55.)
SULLIVAN HARDWOOD LUMBER CO, F sw cor Arctic. (See classified Lumber.)
WELDON & GLASSON PLANING MILL, 3102 Woolman av.

***Lumber—Hardwood Boat Stock**

FROST HARDWOOD LUMBER CO, L se cor 9th. (See classified Lumber, Hardwood.)

***Lumber—Hardwood Wagon Stock**

FROST HARDWOOD LUMBER CO, L se cor 9th. (See classified Lumber Hardwood.)

1144 FIRST ST.

Mitchell **SIX**

Phone, Main 1161

MITCHELL SIX CO., DISTRIBUTOR

Victrolas
Grafonolas
Brunswicks

Thearle Music Co.
640 BROADWAY

"Everything in Music"

Main 1569 Home 2312

Sullivan Hardwood Lumber Co.

FOOT OF F STREET

Hardwood Lumber, Veneered Panels, Flooring
"Acme Quality" Paints, Varnishes, Leads, Oils,
Upson Wall Board

SAN DIEGO, CALIFORNIA

Lumber Manufacturers and Dealers

BENSON LUMBER CO, Bay Front ft of Sigsbee. (See front cover and page 54.)
Coronado Lumber Co, ft of Orange av nr Coronado Ferry.
DIXIE LUMBER & SUPPLY CO, 3919 Ohio nr University av. (See right top lines and page 56.)
Escondido Lumber, Hay & Grain Co, Escondido.
FROST HARDWOOD LUMBER CO, L se cor 9th. (See classified Lumber Hardwood.)
Hall W D Co Inc, El Cajon.
HOMELAND BUILDING CO, 22-32 E 8th, National City. (See left side lines and adv at Beginning of National City section.)
Kibbey H S, Lakeside.
La Jolla Lumber Co, Silverado se cor Ivanhoe, La Jolla.
La Mesa Lumber Co, La Mesa.
Lemon Grove Lumber Yard, Lemon Grove.
McCORMICK BROS LUMBER CO, 3828 University av, E S D. (See page 56.)
McCORMICK CHAS R LUMBER CO, Office and yards 1955 Colton av. (See right top lines and page 54)
McCORMICK CHAS R LUMBER CO, Oceanside. (See adv at Beginning of Oceanside section.)
Ocean Beach Lumber Co, 4802 Newport av, Ocean Beach.
Ramona Lumber Co, Ramona.
RUSS LUMBER AND MILL CO, 1st sw cor I. (See front cover.)
SAN DIEGO LUMBER CO, 6th sw cor L. (See page 55.)
SAN DIEGO PLANING MILL, L sw cor 8th. (See page 62.)
Santee Supply Co, Santee.
SULLIVAN HARDWOOD LUMBER CO, F sw cor Arctic. (See adv.)
WESTERN LUMBER CO, ft of Columbia. (See page 55.)

***Lumber—Wholesale**

BENSON LUMBER CO, Bay Front, foot of Sigsbee. (See front cover and page 54.)
McCORMICK CHAS R LUMBER CO, Office and yards 1955 Colton av. (See right top lines and page 54)
SAN DIEGO LUMBER CO, 6th sw cor L. (See page 55.)

***Lubricating Oils**

DUFFEY E H & CO, 338, 7th. (See Insert at Beginning of classified.)

Macaroni Manufacturers

San Diego Macaroni Mfg Co, 1536 India.

***Machine Shop Supplies**

MOTOR HARDWARE & EQUIPMENT CO, 1328-1336, 5th. (See classified Hardware.)

Machine Shops

CALIFORNIA IRON WORKS INC, ft of 7th. (See left top lines and page 52.)
CAMPBELL MACHINE CO THE, ft of 8th. (See classified Automobiles.)
CENTRAL GARAGE, N Lime, Escondido. (See adv Escondio sec.)
Coburn Machine Co, 130 G.
Cole W L, 638, 4th.
El Cajon Machine Co, El Cajon.
GENERAL MOTOR REPAIR SHOP, (John E Eide) 1419 India. (See page 5.)
Hensley G A, 1101 W Nutmeg.

IRWIN & CO.

HAY, GRAIN
FLOUR,
MILL FEEDS,
POULTRY
FEEDS,
GRAIN BAGS,
WOOL BAGS,
SACK
TWINE,
COAL

Main office
FOURTH AND K
PHONES:
MAIN 440
HOME 1440

Rosenfeld's
Elite Button Company

Hemstitching
Picoting
Covered Buttons
Braiding
Embroidering
Pleating
Buttonholes

1068 Sixth St.
Phone Main 1796

SERVICE THAT SERVES
STROBECK & LEGGE
PHONE, MAIN 1254 932 SEVENTH STREET

BLANKENHORN-HUNTER-DULIN COMPANY
Government, Municipal, Railroad, Public Utility and Corporation Bonds
SAN DIEGO 4th Floor First Nat'l Bank Bldg. Main 5585 | SAN FRANCISCO 1003 Amer. Nat'l Bank Bldg. | PASADENA 210 E. Colorado St. | LOS ANGELES 224 I. N. Van Nuys Building

Owl Housemoving and Wrecking Company
H. OLIVER WILLIAMS, MANAGER
Office, 4028 Eighth Street
HILLCREST 391
H. OLIVER WILLIAMS
AL C. COOK

1558 INDIA Phone: Main 1785

HOFFMAN'S MACHINE SHOP

I am equipped to do machine work of any kind promptly.
All up-to-date Machinery.

I DO WELDING AND BRAZING.

Machine Shops—Cont.

HOFFMAN'S MACHINE SHOP, 1558 India. (See right bottom lines, classified Automobile Repairers and adv.)
Koehler H W, rear 644 F av, Coronado.
Koke A C, 1030 Market.
Lightning Machine Co, 1909 Pierce.
McBRIDE ARTHUR MACHINE SHOP, 402 West F.
MODERN MACHINE CO, 355-365 15th.
ROBBINS A R, 1699 Atlantic (ft of Elm) (See page 56.)
SAN DIEGO MACHINE CO, 739-745, 4th. (See page 57.)
ZADER'S GARAGE, 7832 Ivanhoe, **LA JOLLA.** (See page 15.)

Machinery

Hazard Gould & Co, 6th sw cor Market.
WESTERN RETREAD WORKS, 1140, 3d. (See classified Vulcanizing.)
Williams Bros, 1156-1160, 2d.

***Machinery—Ice and Refrigerating**

DUFFEY E H & CO, 338, 7th. (See Insert at Beginning of classified.)

Machinery and Supplies

Machinery Supply Co, 340, 7th.
MAYER SIDNEY E CO, 322-330 5th
Williams Bros, 1156-1160, 2d.

Magnesite Products

International Magnesite Products Co, Marmarosa Station, Chula Vista.

***Magneto Generators**

LA SHA J STANLEY, 1251-1257 4th (See right top lines.)
YOUNG & CHAMBERLAIN, 1130 Front. (See left bottom lines and page 15.)

***Magneto Work**

AUTOMOTIVE REPAIR SHOP, 218 B. (See right side lines and page 7.)
CARLSON & SIMPSON, Union at C st. (See right side lines and page 7.)

***Mailing Lists**

BOECK V L, 614-616 First National Bank Bldg. (See insert at beginning of classified.)
STOLL'S MULTIGRAPH SHOP AND ADVERTISING BUREAU, 210 Watts Bldg, 520 E. (See left side lines and page 58.)

***Manilla Rope**

HENDRY C J CO, C nw cor India. (See right bottom lines and page 70.)

Manufacturers Agents

Aberle W J, 418 B.
FIELD-AUSTIN SAFE CO, 1131 3d. (See left top lines and classified Safe Cabinets.)
GIRAUD P A, 740, 4th. (See front cover and pages 31 and 32.)
Hills F M, 1015, 1st rm 508.
Moore-Florian Co. 1015, 1st rm 718.
PORTER INC, 1336, 5th.
San Diego Syrup Co, 518 F.
Scott C D, 1207, 5th.
Snyder T F, 1015, 1st rm 210.

PASSMORE'S SAN DIEGO BIRD STORE
"The Only Store of its Kind in San Diego"
ALEXANDER NOLAND PROPRIETOR
1194 Sixth St. near B TELEPHONE MAIN 2158] CANARIES, PARROTS AND GOLDFISH

Property Managers and Rent Collectors

LOUIS C. MASTEN
Real Estate and Insurance
TIMKEN BUILDING

STEVNO CO, THE (INC) 1328, 1st. (See right side lines and page 42.)
TALBOT CHAS H, The A J Deer Co Inc Mfrs Royal Electric Coffee Mills and Roasting Machines, Meat Choppers and Slicers, 951, 8th. (See page 28.)
Turner E A, 323 E.
WESTERN TIRE AND RUBBER WORK, 1140, 3d. (See page 14.)
Young E W, 121 Bway rm 527.

***Manufacturers Export Agents**
STEVNO CO, THE (INC), 1328 1st. (See right side line and page 42)

Manufacturers—Mattresses
STANDARD MATTRESS & FURNITURE MFG CO, Arctic & Kalmia. (See page 57.)

Manufacturers — Toilette Preparations
Burnett Carrie Mrs, 1478 F.

***Map Engravers**
SUNSET ENGRAVING CO, 9th fl Timken Bldg. (See left side lines.)

***Map Makers and Publishers**
STOKES RODNEY CO, 858, 3d. (See classified Architects and Engineers Supplies.)

Marble and Granite Works
Lyman-Mills Onyx & Marble Co, Bay Front ft of Crosby.
Moore C G, 3841 Imperial av.
Pedrara Onyx Co, 948, 3d rm 408.
Sou Cal Granite Co, 3845 Imperial

***Marine Engine Repairing**
GENERAL MOTOR REPAIR SHOP (John E Eide) 1419 India. (See page 5.)

***Marine Engineers Supplies**
HENDRY C J CO, C nw cor India. (See right bottom lines and page 70.)

Marine Engines
MARINE SALVAGE CO, 646 India. (See page 57.)

Marine Fittings and Hardware
HENDRY C J CO, C nw cor India. (See right bottom lines and page 70.)
McCaffrey-Blade Co, 311 W Bway.
MARINE SALVAGE CO, 646 India. (See page 57.)

***Marine Ways and Repairs**
CAMPBELL MACHINE CO THE, ft of 8th. (See classified Automobiles.)

Massage
ANDERZON G H MR and MRS, Graduate of the Swedish Massage and Medical Gymnastics College of Stockholm, Sweden, 301-304 Central Mortgage Bldg, 1015, 1st.
Billingsley John, Warner Springs.
Costello Millie, 1041, 6th.
Gestero Emma, 1010, 8th.
GILL PAUL C, 617 Spreckels Bldg, 121 Bway.
Hayward Benj, Warner Springs.
Hiegel L C, 2882 Imperial av.
Pinckney J C, 331, 10th.
Rayburn Anna Mrs, 824, 9th.
Ross Edwd T, 1441, 6th.
Ross L A Mrs, 1441, 6th.
Thomas D V Mrs, 730, 11th.
Van Riper W H, 1420 University av

***Maternity Homes**
GLENWOOD MATERNITY HOME, 3926 Normal.

Mattress Manufacturers
Amberg & Gallagher, 372, 16th.
Brady Bedding Co, 724 Bway.
STANDARD MATTRESS & FURNITURE MFG CO, Arctic & Kalmia. (See page 57.)

***Mattress Renovating**
STANDARD MATTRESS & FURNITURE MFG CO, Arctic & Kalmia. (See page 57.)

***Mazda Lamps**
HARTWELL ELECTRIC CO, 955 6th. (See left top lines and classified Electrical Contractors.)

***Meat Choppers and Slicers**
CASH REGISTER EXCHANGE, 215 C. (See left side lines and page 28.)
ROYAL ELECTRIC, The A J Deer Co Mfrs, 951, 8th.

Meat Packers
Swift & Company, 805 W Bway.
Wilson & Company, 801 K.

THE
STEVNO CO.
=INC.=
STEVNO PRODUCTS
Brokers
Jobbers
Importers
Exporters
Manufacturers' Agents
Mfrs' Export Agts.
Confectioners' & Bakers' Supplies—Wholesale
OFFICE
1328 1ST
Phone, Main 270
SAN DIEGO, CAL.

AUTOMOTIVE REPAIR SHOP
BENJ. T. CULLEN
Proprietor
MAGNETO
CARBURETOR
ELECTRICAL
GENERAL REPAIR WORK
218 B ST.
PHONE
MAIN 1425

Live and Dressed Poultry—Rabbits
Fresh Yard Eggs
GRAY'S POULTRY HOUSE
521 and 910 Market St.
See Page 64

William Kettner
GENERAL INSURANCE
Tel., Main 2183 334-335 SPRECKELS BUILDING

HEATING
PLUMBING
W. C. MERRIT CO.
727-733 Seventh
Phone, Main 852

KLAUBER WANGENHEIM COMPANY
Wholesale
Groceries, Produce
Teas, Coffees
Cigars, Tobaccos
Candy, Crackers
Fountain Supplies
Beverages, Paper
Stationery, Notions
Hardware, Sundries
Men's Furnishings
4th & MARKET
San Diego Since 1869
BRANCHES
Los Angeles
El Centro

A Quality-Service Economical Market
Main 2137
The MODEL
Meats
Fish
Butter
Eggs
Oleo
Broadway, bet. 5th and 6th Streets

Meats—Retail

Anna Kathryn Mrs, 1602 India.
Bennington Jerry, 307, 3d av, Chula Vista.
Best W C, 1172, 12th.
Bohnert J T, 1845, 7th av, National City.
Burkhart Wm, 2996 Imperial av.
Chapron J S, 2041, 1st.
Clark & Wenz, 807, 5th and 534 University av.
Conger Max, 823 W Washington.
Consumers Grocery Co, 618 5th, and 1033 Bway.
Crane W E, Fallbrook.
Dreis Aug, 935 University av.
Du Bois K T, 4179 University av.
Fallbrook Meat Market, Fallbrook.
Forshey & Wagner, 829 Bway.
Giolzetti Chas, 270, 16th.
Giovanazzi J A, 469, 16th.
Hardy Chas, La Mesa.
Hardy C S, 711-721 5th, 1143 4th, 821 Bway, 732 and 1333 Market, 421, 3005 and 4133 University av, 1503 30th, 2491 Imperial av, 1031 Orange av, Coronado.
Held J A, 4247 Park blvd.
Hertzbrun Herman, 434 University.
Hinkle A M, 809 National av, National City
Jacobs M J, Julian.
Jacobson Morris, 1132, 25th.
James Bros & Cooper, Escondido.
Keeland Rex, 1006 Prospect and 7830 Girard, La Jolla.
Kuhlken & Vanderburg, 735 Bway.
La Jolla Meat Market, 7870 Girard, La Jolla.
Leaman Geo, 2829 National av.
Martin J F, Oceanside.
Merrill J L, 1760 State.
MODEL MARKET 531 Bway, Branch Stores 1805 Union and 3830 30th. (See right side lines and adv.)
Palace Market, 732 Bway.
Pastore & Sonc, 1759 India.
Pioneer Meat Market, Escondido.
Pople Roger, 1431 Bway.
Powell Theo, 2608 National av.
Prauschke Henry, Lakeside.
Putnam A F, 2235 F.
Ramona Meat Market, Ramona.
Rogers Jos, 1700, 1st.
Ross Market, 939, 5th.
Schaeffer Saml, 1245 Market.
Schmid Chas, 936 Union.
Spring & Sprague, 822, 5th.
Storm W J, 618, 5th.
Tait Chas, 1363 India.
Van Dyke Bert, 2101 Logan av.
Waugh H H, 3905 Normal.
Weitzel H K & Sons, 2170, 1st.
Young's Market Co Inc, Bway ne cor 8th.

Meats—Wholesale

Armour & Co, 7th ne cor K.
Cudahy Packing Co The, 437 K.
Hardy C S, 702, 6th.
MODEL MARKET, 531 Bway .(See right side lines and classified Meats Retail.)
Young's Market Co Inc, Bway ne cor 8th.
ZIMMERMAN BROS (MODEL MARKET), 531 Bway. (See right side lines and classified Meats Retail)

Mechanical Engineers

ROBBINS A R, 1697 Atlantic (ft of Elm) (See page 56.)

THE PACIFIC MUTUAL
LIFE INSURANCE COMPANY
Issues One Accident Policy Every Minute
ACT



NEAL & DEASY
NOW 625 E Street

Willard STORAGE BATTERY
1251-57 FOURTH ST.
J. Stanley LaSha IGNITION STATION
Willard STORAGE BATTERY
MAIN 693

Medicine Manufacturers

Barstow E B, 1241, 6th.
Black Mfg Co Inc, 756 Front.

Men's Furnishings

CORONADO DRY GOODS CO, 1033 Orange av, Coronado. (See adv Coronado section.)
Dobbs & Co, 330 Bway.
Goldberg Louis, 568, 5th.
Ives Clothing Co, 4th se cor C.
KELLY & BROOKS, 7924 Girard, LA JOLLA.
Lewis P P, 740 National av, National City.
LION CLOTHING CO, 5th se cor E.
Louis Misfit Store, 862, 4th.
MARSTON COMPANY THE, 5th, 6th and C.
Meyer & Davidson, 600, 5th.
National Shirt Shop, 519 Bway.
PRICE S H INC, 416 Bway. (See left top lines.)
Radin Max, 621 and 739, 5th.
Rogers J L, 951, 5th.
Rude Alex, 746, 5th.
Schneider Louis, 624, 5th.
Schwartz H H, 814, 4th.
U S GRANT HOTEL SHOP, DOBBS & CO, 330 Bway.
Weldon C R, 806, 5th.
Worth Co The, 5th sw cor E.

Mercantile Agencies

Bradstreet Co The, 121 Bway rm 337.
CONNER ADJUSTMENT BUREAU, 612 Timken Bldg 861, 6th. (See left top lines and page 29.)
Dun R G & Co, 861, 6th rm 804.
Myatt Mercantile Agency, 948, 3d rm 409.
Wholesaler's Board of Trade & Credit Assn of San Diego 121 Bway rm 573.

*Merchandise Stocks Bought and Sold

KROTZER & OLIN, 547-555, 4th. (See classified Store Fixtures.)

*Merchant Tailors

FEGER BROS, 243 West F. (See right side lines and classified Tailors.)
STURZ L J, 510 B. (See left side lines.)
VERNON GEO T, 1069, 2d.

*Mercury Arc Rectifiers

SOUTHERN ELECTRICAL CO "The One Bright Spot" at 3d and E and at 7th and Bway. (See right side lines.)

Messenger Service

Pacific Messenger Service, 435 F.
United Messenger Service, 846, 4th.

*Metal Office Furniture

FIELD-AUSTIN SAFE CO, 1131 3d. (See left top lines and classified Safe Cabinets.)

*Metal Signs

CALIFORNIA STAMP CO, 222 C. (See page 69.)

Midwives

Martinez Librada Mrs, 345, 9th.
Obayashi Suye Mrs, 539, 8th.

*Military Schools

SAN DIEGO ARMY & NAVY ACADEMY, Pacific Beach. (See page 69)

*Military Tailors

FEGER BROS, 243 West F. (See right side lines and classified Tailors.)
STURZ J L, 510 B. (See left side lines.)

Milk Dealers

PURE MILK DAIRY CO, K nw cor 12th. (See left side lines and page 30.)

*Mill Feed

IRWIN & Co, K se cor 4th. (See right side lines and page 33.)

*Mill Work

FROST HARDWOOD LUMBER CO, L se cor 9th. (See classified Lumber Hardwood.
HOMELAND BUILDING CO, 22-32 E 8th, National City. (See left side lines and adv at Beginning of National City section.)
McCORMICK CHAS R LUMBER CO, Office and yards 1955 Colton av. (See right top lines and page 54.)
SAN DIEGO LUMBER CO, 6th sw cor L. (See page 55.)
SAN DIEGO PLANING MILL, L sw cor 8th. (See page 62.)



B. ROSCOE SCHRYOCK
TEACHER OF VOICE
Director of S. D. Opera Co.
Prepares Singers for public work in OPERA and ORATORIO
624 B St.
Phone, Main 366
SAN DIEGO

USED CARS
E. E. ROBERTS
SAN DIEGO
EL CENTRO

SEE PAGE 12

C. J. HENDRY CO. Ship Chandlers and Naval Stores
ENGINEERS' SUPPLIES
C ST., N. W. COR. INDIA
MAIN 1829


HOTEL CHURCHILL
AMERICAN AND EUROPEAN
NINTH AND C STREETS
ALL OUTSIDE ROOMS
ABSOLUTELY FIREPROOF
GEORGE L MAYNE, MANAGER

HOMELAND BUILDING CO.
DEALERS IN
Building Material and Mill Work
Paints
Oils
Tools
Accessories
22-32 E. 8TH
NATIONAL CITY, CAL.

Western Auto Ignition Co.
EVEREADY SERVICE STATION
REPAIRING
CHARGING
REWIRING
1144-1148
THIRD ST.

Millinery

Benson Elizabeth Mrs, 1064, 3d.
Caldwell & Orm, 1746 Bway.
Caul Ray Mrs, 1125, 6th.
Dean A F, 1018, 6th.
FLORETTE LADIES HAT SHOP, 1221, 5th.
Griffith Addie Mrs, 1036, 10th.
Hartupee E K Miss, Escondido.
Hutchason Ella, 1315, 5th.
Jarrell's 1040, 6th.
Johnson A F Mrs, Oceanside.
Kolmar F D Mrs, 1221, 5th.
La Perle M J Mrs, 1158, 5th.
Little Shop The, 7926 Girard, La Jolla.
MARSTON COMPANY THE, 5th, 6th and C.
Martha Hat Shop, 411 Bway.
Millinery Supply Co, 731, 5th.
Mott N S Miss, 801 Bway.
Pethoud Dottie Mrs, 828 Bway.
Sikes R M Mrs, Escondido.
Spargle E L Mrs, 1043, 6th.
Swobdi A L Mrs, 1166 Orange av, Coronado.
Whitsitt Mabel, basement Granger bldg.

***Mimeographing**

STOLL'S MULTIGRAPH SHOP AND ADVERTISING BUREAU, 210 Watts Bldg, 520 E. (See left side lines and page 58.)

Mineral Waters

Fritz M V Mrs, 205 West F.
Neuman A H, 1032, 10th.

Mines and Mining

Continental Trust Syndicate, 226 C, rm 203.
DANES-LEA MINING CO, 411 E.
Delgado J F, 863 State.
ENCINITAS COPPER MINING & SMELTING CO, 411 E.
Eva Consolidated Mining & Leasing Co, 226 C, rm 203.
Goodsprings Mining Co, 121 Bway, rm 345.
San Diego Tourmaline Mining Co, Mesa Grande.
Webb F G, 752 State.

***Mining Experts**

DELGADO JUAN F, 863 State.

Mining Supplies

R-I-Z Mining Accessories Co, 1007, 5th, rm 1009.

***Moccasins and Baskets**

ALASKA CURIO & FUR STORE, 333 W Bway and 923, 1st. (See right side lines.)

***Model Makers**

SAN DIEGO MACHINE CO, 739-745, 4th. (See page 57.)

***Modistes and Designers**

ESSLINGER MME, 1163, 6th.

***Money to Loan Wage Eearners**

INDUSTRIAL LOAN & INVESTMENT CO, 863, 6th.

Monuments

Halpin P J, 3775 Imperial av.
MOORE CHAS G, 3841 Imperial av.
SIMPSON-PIRNIE GRANITE CO, 21st and N.
SOUTHERN CALIFORNIA GRANITE CO, 3845 Imperial av.

***Mortgage Loans**

COLEMAN NELSON L, 410 B. (See left bottom lines and page 49.)
FINTZELBERG & STEINMETZ, 926 7th. (See right bottom lines and page 44.)
McDOWELL NAT, 912, 3d. (See left side lines and pag 67.)
NAUMAN P A CO, 627 E. (See classified Real Estate.)
RILEY REALTY CO, 216 Timken Bldg 861, 6th. (See left side lines and page 67.)
SAN DIEGO FARM & MORTGAGE CO, 617 E. (See left top lines.)
SWAYNE & HYMER, E nw cor 7th. (See classified Real Estate.)

Mortgages

PRUDENTIAL BOND & MORTGAGE CO, 412 Central Mortgage Bldg, 1015, 1st. (See page 22.)
ROGAN & COMPANY, Safety Deposit Floor San Diego Savings Bank Watts Bldg 520 E. (See front edge and page 17.)
San Diego Mortgage Co, 121 Bway rm 343.
SMITH THERON J, Escondido. (See adv Escondido section.)

Motion Picture Exchanges

Great Southwest Film Co, 624 B, 2d fl.
Western Film Corp 768 State.

Butternut Bread
Southern California Baking Co.
125-171 FOURTEENTH ST.
Main 578—Home 1578
Factory, Home 2174

W. F. LUDINGTON CO.
234-235 SPRECKELS BLDG.
GENERAL INSURANCE AND SURETY BONDS
MARINE INSURANCE

***Motion Picture Supplies**

SOUTHERN ELECTRICAL CO "The One Bright Spot" at 3d and E and at 7th and Bway. (See right bottom lines.)

Motion Picture Theatres

Broadway Theatre, 815 Bway.
Bush Theatres, 301 C.
CABRILLO THEATRE, Plaza Square
California Teatre, 665, 5th.
Casino Theatre, 643, 5th.
Dream Theatre, 755, 5th.
Elysium Theatre, Oceanside.
Garden Theatre, 7877 Girard, La Jolla.
Grand Theatre, 1141, 5th.
Hillcrest 3825, 5th.
Kinema 1247, 5th.
Logan Heights Theatre, 2171 Logan av.
Palace Theatre, 401 E.
PICKWICK THEATRE, 1029, 4th.
Plaza The, 323 Plaza.
Princess Escondido.
Silver Strand Theater, 1142 Orange av, Coronado.
Superba Theatre, 301 C.
Victory Theatre, Imperial av bet 25th and 26th.

***Motor Boats**

MARINE SALVAGE CO, 646 India. (See page 57.)

Motor Trucks

AUTOMOTIVE SALES CO, 301 W Bway. (See insert at Beginning of classified.)
VIM TRUCKS, Automotive Sales Co Distributors, 301 W Bway.

Motorcycle Accessories, Supplies and Repairing

DUNHAM C F, 837, 7th. (See page 58.)
MOTORCYCLE GARAGE, 702 Market. (See page 58.)
SAN DIEGO MOTORCYCLE SHOP, 648 Market. (See page 58.)
Star Machine Co, ft of W Beech.

Motorcycle Tires

DUNHAM C F, 837, 7th. (See page 58.)
MOTORCYCLE GARAGE, 702 Market. (See page 58.)
SAN DIEGO MOTORCYCLE SHOP, 648 Market. (See page 58.)

Motorcycles

HARLEY-DAVIDSON SERVICE STATION, San Diego Motorcycle Shop, 648 Market.
HENDERSON AND EXCELSIOR AGENCIES, C F Dunham 837, 7th
INDIAN MOTORCYCLES AND SERVICE STATION, 702 Market.
SAN DIEGO CYCLE & ARMS CO, 417 E. (See back cover and page 3.)
SAN DIEGO MOTORCYCLE SHOP, 648 Market. (See page 58.)

Motors

MAYER, ELEVATORS & ELECTRICAL CONTRACTOR, 848, 7th. (See page 32.)
WEST COAST GAS ENGINE CO, Market nw cor Union.
WHENN ELECTRIC, 941, 8th. (See classified Electrical Contractors.)

Moving Vans

HECK TRANSFER & STORAGE, 1031, 14th. (See left bottom lines and page 73.)

***Multigraph Letters**

BOECK V L, 614-616 First National Bank Bldg 1007, 5th. (See insert at beginning of Classified.)
STOLL'S MULTIGRAPH SHOP AND ADVERTISING BUREAU, 210 Watts Bldg, 520 E. (See left side lines and page 58.)

***Multigraph Printers**

STOLL'S MULTIGRAPH SHOP AND ADVERTISING BUREAU, 210 Watts Bldg, 520 E. (See left side lines and page 58.)

***Multgiraphing**

BROECK V L, 614-616 First National Bank Bldg, 1007, 5th. (See insert at beginning of classified.)
STOLL'S MULTIGRAPH SHOP AND ADVERTISING BUREAU, 210 Watts Bldg, 520 E. (See left side lines and page 58.)

***Municipal Bonds**

BLANKENHORN - HUNTER - DULIN CO, 4th Fl First National Bank Bldg 1007, 5th. (See left top lines)

ROOFS
APPLIED
REPAIRED
PAINTED
Benton Roof Co.
250 Fifth St.
Main 4574
CONTRACTORS
Wholesale Jobbers
ROOFING
SOLD IN ROLLS

MAIN 939
WHITE'S
WALL PAPER AND PAINT STORE
707 SIXTH ST.

W. E. KIER CONSTRUCTION CO.
813 First National Bank Building
GENERAL CONTRACTORS
San Diego, California
Telephone, Main 2427

CONNER ADJUSTMENT BUREAU
G. E. CONNER
MANAGER
PHONE MAIN 2683
"WE GET THE MONEY"
612 TIMKEN BLDG.

PHONE MAIN 2216

RILEY REALTY CO.

ROOM 216 TIMKEN BUILDING

SAN DIEGO, CALIFORNIA

THE Engineering Service Company
RENDERS "SERVICE THAT INSURES PERMANENCE" THEREFORE WILL Save You Money By Insuring the Lowest ULTIMATE COST
Consultation, Design, Supervision, Plans, Estimates, Surveys, Maps, etc.
If It's ENGINEERING We Do It
SUITE 1316 WASHINGTON BLDG. LOS ANGELES PHONE 60463

***Municipal Engineers**

ENGINEERING SERVICE CO, 1316 Washington Bldg, Los Angeles. (See left side lines.)

Munitions

Savage A J Munitions Co, 326 Market.

***Music Boxes**

THEARLE MUSIC CO, 640-644 Bway. (See right top lines and page 59.)

***Music Dealers**

THEARLE MUSIC CO, Knabe, Marshall & Wendell, Kelso & Co, Kohler & Campbell, Hinzie, Crescent, Vose, Kimball and other Pianos. Knabe Ampico, Behning, Gulbransen and Auto-piano player pianos. Kimball Pipe Organs. Victor Victrolas, Columbia Grafanola and Brunswick Talking Machines. Records, Small Instruments, Teachers' Supplies and everything pertaining to Music, 640-644 Broadway. (See right top lines and page 59.)

***Music Engravers**

SUNSET ENGRAVING CO, 861 6th, 9th fl Timken Bldg. (See left side lines.)

***Music Teachers**

SCHRYOCK B ROSCOE, 624 B. (See right side lines.)

SMITH FREDERICK W, 705 Bway.

Music and Musical Merchandise

Allen Wiley B Co The, 1031, 5th.
Bailey E L, Fallbrook.
Frank S B, 514 F.
San Diego Music Co, 310 Elm.
Smith F W, 705 Bway.

SOUTHERN CALIFORNIA MUSIC CO, 630 C. (See right bottom lines and classified Pianos.)

THEARLE MUSIC CO, 640-644 Bway. (See right top lines and page 59.)

Trognitz R E, 649, 7th.
Wilt J T, 714 Market.
Young C D, Escondido.

Musical Instruments

CENTRAL LOAN OFFICE, 761, 5th. (See left top lines and classified Loans.

THEARLE MUSIC CO, 640-644 Bway. (See right top lines and page 59.)

***Musical Records**

THEARLE MUSIC Co, 640-644 Bway. (See right top lines and page 59.)

Naturopaths

Work J T, 1025, 4th rm 321.

Naval Outfitters

GORDON BROS & FRANKLIN, 107 Bway.

***Naval Tailors**

COHEN HAYMAN, 701-723 W Market.

FEGER BROS, 243 West F. (See right side lines and classified Tailors.)

HORNER JACK, 448 W Bway. (See right side lines.)

NEWPORT NAVAL TAILORS, Sailors Uniforms a Specialty, 623 W Market.

***Naval Uniforms**

HORNER JACK, 448 W Bway. (See right side lines.)

***Netting and Twines**

HENDRY C J CO, C nw cor India. (See right bottom lies and page 70.)

News Dealers

Bennett L A, 1054, 3d.
Camargo Pedro, 518, 5th.
Childs R M, 526 Bway.
Harvey Fred, Union Depot.
Hinckley P N, 220 Bway.
Holt F R, San Diego Hotel and U S Grant Hotel.
Marsh R A, 902 Market.

PACIFIC NEWS AGENCY, 535 Bway
Pacific News Co, 239 West F.
San Diego News Co The, 930 State.

News Dealers—Wholesale

HOPKINS WM, S F Examiner, S F Chronicle, Los Angeles Examiner, Literary Digest and International Magazines, 130 W Bway.

Newspapers and Publications

Auto Owners' Journal, 121 Bway rm 325.

INSURANCE BONDS
NELSON L. COLEMAN
MORTGAGE LOANS
410 B STREET
TEL. MAIN 999

V. WANKOWSKI & CO., INC.

V. WANKOWSKI — GEORGE D. EASTON

INSURANCE—SURETY BONDS — PHONE, MAIN 2029 — 341-2-3-4 SPRECKELS BLDG.

Chula Vista Review The, 1031 National av, National City.
Chula Vista Star, 319, 3d av, Chula Vista.
Coronado Strand The, 1119 Orange av, Coronado.
Daily Transcript The, 734, 1st.
East San Diego Press The, 4166 University av, E S D.
El Cajon Valley News The, El Cajon.
El Hispano-Americano, 761, 6th rm 4.
EVENING TRIBUNE THE, Bway sw cor 3d.
Fallbrook Enterprise, Fallbrook.
Federation The, 121 Bway rm 375.
La Jolla Journal, 7915 Girard, La Jolla.
La Mesa Scout, La Mesa.
LABOR LEADER THE, 628, 3d.
Los Angeles Examiner, 130 W Bway.
Los Angeles Times, B I Tully agt, 954, 7th.
National City News The, 1031 National av, National City.
Oceanside Blade, Oceanside.
Ramona Sentinel, Ramona.
San Diego News The, 220 West F.
SAN DIEGO UNION, Bway sw cor 3d.
SAN DIEGO SUN THE, 1165, 7th cor B.
SAN DIEGO WEEKLY UNION, Bway sw cor 3d.
San Francisco Chronicle, 130 W Bway.
Southern Cross The, 539 E.
Sued California Deutsche Zeitung, 835 G.
Times-Advocate (Daily & Weekly), Escondido.
Tribune Evening The, Bway sw cor 3d.

News Service

International News Service, 121 Bway rm 225.

Notaries

Amos Chas W, 948, 3d rm 304.
Athey Laura, 861, 6th rm 820.
BACH R E, 617 E.
Bailey J W, 118 W Bway.
Bowler G W, 701, 6th.
Button R S, 235 Bway rm 306.
Burtch J H, Lakeside.
Campbell R H Miss, 520 E rm 806.
Carruthers G C Miss, 948, 3d rm 516
Clark E S, 911 Bway.
Cobb M G, 1048 Bway.
COLEMAN NELSON L, 410 B. (See left bottom lines and page 49.)
Dempsey S C Mrs, 1133 Prospect, La Jolla.
DODSON CHARLES C, 511 Granger Bldg. (See right side lines and page 50.)
EIRIKSSON GUDMUND, 723 National av, National City. (See adv at Beginning of National City sec.)
Ellis M E Miss, 235 Bway rm 510.
Ells A G Miss, 718 E.
Erb Harriet I, 520 E.
ERB MAE C, 1027, 4th.
FISHER HARRY, 240 C.
Fleet E C, 1115, 3d.
French A T, 1023, 2d rm 404.
Ginder M L Mrs, 861, 6th rm 726.
Gongwer H L, Escondido.
Gordon M M, 861, 6th rm 729.
Graffin S H, Fallbrook.
Green F M, 866, 7th.
HALL H M, Escondido.
Hayes Fred, Oceanside.
Hofflund S R, 920, 8th.
Holden C I Miss, 1168, 4th.
Hotchkiss H G, 952, 7th.
Johnston John, Oceanside.
Jones E N Col, 919, 6th.
Kent L E, Poway.
Lannon E T, 948, 3d rm 505.
Le Sure L C, 956, 7th.
McFADDEN R H, 1015, 7th. (See page 46.)
McFarland Lulu, 952, 7th.
McGINNIS BURTON, Suite 419-422 Owl Drug Bldg 1025, 4th and 4551 Kensington Drive.
McKinney M W, 964, 5th rm 211.
Mack L H Mrs, 1007, 5th rm 804.
MASTEN LOUIS C, 212-214 Timken Bldg, 861, 6th. (See right top lines and page 47.)
MATHEWS LOU B, 916, 8th.
Miller E J, 724 E.
Miller H C, 520 E rm 706.
Mills A P Mrs, 923 Prospect, La Jolla
Moore J H, 1025, 4th rm 214.
Moore W R, 2035 Bway.
Morrison G E, 102 Bway.
Mouser A C, 1007, 5th rm 822.
NAUMAN PAUL A, 627 E.
Palmer E M Miss, 228 C.
Quist A J Miss, 1025, 4th rm 419.
RUTHERFORD J J, Escondido.
Schaffnet Wilhelmine, 919, 4th rm 41.
Shell C M, 948, 3d rm 409.
Spears R A Miss, 235 Bway rm 303.



FRANK F E G E R BROS

SAN DIEGO'S LEADING MERCHANT TAILORS

243 WEST F

PHONE MAIN 1287

JOHN



TIP-TOP AND KLEEN MAID BREAD

MANUFACTURED BY SNOWFLAKE BAKING CO. — HOME 1047 MAIN 47 SOLD BY ALL GROCERS



HOTEL CHURCHILL
AMERICAN AND EUROPEAN
NINTH AND C STREETS

MAIN 5880
GEORGE L. MAYNE, MGR.
ROOMS SINGLE OR EN SUITE
ABSOLUTELY FIREPROOF
EXCELLENT IN CUISINE and APPOINTMENTS

HOMELAND BUILDING CO.

DEALERS IN

Building Material and Mill Work

Paints
Oils

Tools
Accessories

22-32 E. 8TH
NATIONAL CITY, CAL.

Notaries—Cont.

Spees A T, Pala.
STEINMETZ NICHOLAS, 926, 7th.
Stevens Theron, 1023, 2d rm 302.
Stout Claude, 911, 7th.
STROBECK G L, 932, 7th.
Sutherland J P, Ramona.
SWAYNE EDWIN J, 648 E.
Thacker P S, El Cajon.
Treadwell A W, 1023, 2d rm 506.
TURRENTINE E E, Escondido.
Walsh R J, 212 Timken Bldg.
Wigginton B F, 329, 3d av, Chula Vista.
Williams Lila, 818 National av.
WOODWORTH CHAS N, 932, 7th, Tel Main 1245.
WORDEN F A, 4014 University av.
ZWECK JOHN, Citizens Sav Bank of San Diego, 6th se cor E.

Notions—Retail

Duffy I A, 5050 Niagara av, Ocean Beach.
Fish H P H, Escondido.
Kress S H & Co, 1040, 5th.
Roberts C L, 1351, 5th.
Woolworth F W Co, 840-850, 5th and 839, 4th.

Notions—Wholesale

BUEL-TOWN CO, 235-237, 5th cor K.
KLAUBER WANGENHEIM CO, Market ne cor 4th. (See left side lines.)
Obra Rose, 1114 Orange av, Coronado.
Owl Novelty Co, 836, 2d.

***Novelties**

KEMP HARRY V, 209-211 Bway. (See classified Confectioners.)

Nurseries

BEACON HILL NURSERY, Osborn G Austin Prop, 1201 Bway. (See page 59.)
Bower's Nursery, 307 E 3d, National City.
BOYLE & DARNAUD, 412 C.
Burtch J H, Lakeside.
Chula Vista Nursery, Chula Vista.
Coronado Nursery, 1203 Orange av, Coronado.
FLORAL PARK NURSERY, 3572 Logan av, Salesroom 548 B nw cor 6th. (See left bottom lines.)
Howell M L, Escondido.
James F W, 504 National av, National City.
Kent P E, Poway.
Meserve Nursery, 1728 Linwood.
OTTO GEORGE F & SON, Salesroom 548 B nw cor 6th. (See left bottom lines.)
Rowe B L, 521, 6th.
Rucker Louis, 735 Orange av, Coronado.
SAN DIEGO NURSERY, 1628 W Lewis.
Sessions Nursery, 1628 W Lewis.
Takasuka T, 2461 San Diego av, N S D.
Vickery T D, 1601 University av.

Nurses

Aiman E C Mrs, 1320 E.
Allen M L Mrs, Oceanside.
Alvis S E Miss, 3856 Park blvd.
Amsley M C Mrs, 230, 20th.
Armbrecht L M Mrs, 1452, 6th.
Anderson Mildred, 1468, 1st.
Avilla A M Mrs, 3853 Cherokee av.
Ayers Maude, 3779, 29th.
Bates Myrtle, 2241, 4th.
Bengtston Josephine, 1964, 5th.
Bjork E C Miss, 1977 Woolman av.
Blish Mary Mrs, 1560, 3d.
Boa M H Miss, 1452, 6th.
Bohrer Elizabeth Mrs, 312 Cedar.
Bourgalt B Miss, 1468, 1st.
Bourke Kath, 1468, 1st.
Brady M M Miss, 3844 Albatross.
Bradley Barbara, 2241, 4th.
Brotherton Della, 1468, 1st.
Buckler Harriett Mrs, 3604 Mission dr.
Bue Borghild, 1468, 1st.
Buhl Ingeborg, 1468, 1st.
Burkey Kath 3230, 5th.
Burnett H G Mrs, rear 3855 Daley av.
Butler Gertrude Mrs, 340 West B.
Cabana Dorothy Mrs, 3170 Market.
Cahill Marie, 1344 Front.
Carrier M E Miss, 315 W Washington
Cavanaugh Katherine, 208 W Laurel
Chubbuck J S Miss, 525 Kalmia.
Clary G E Mrs, 912 B.
Clausen May, 1468, 1st.
Cole S B Miss, 1929 Front.
Conrad M B Miss, 1556, 2d.
Coomer C A Mrs, Cardiff-By-The-Sea.
Copner N G Miss, 2747 University.
Corrigan Rosemary, 1468, 1st.
Cosgrove B B Miss, 144 Fir.
Cox A K Miss, 2928 Laurel.
Craig Ella, Miramar.

Western Auto Ignition Co.

EVEREADY SERVICE STATION

REPAIRING
CHARGING
REWIRING

1144-1148
THIRD ST.

HOLSUM BREAD

Southern California Baking Co.
125-171 FOURTEENTH ST.
Main 578—Home 1578
Factory, Home 2174



POULTRY, BEES, GARDEN SUPPLIES LIVE and DRESSED POULTRY

643-649 G ST. COR. SEVENTH

STILES POULTRY SUPPLY CO.

Dalenberg Alice, 250 Date.
Darling Elizabeth, 3651, 3d.
Darling N E Mrs, 4186 Mississippi.
Davidson T L Miss, 1468, 1st.
Deibert D D Miss, 710 Beardsley.
Dittemeiri Lena, 1468, 1st.
Dodge Mary, 2304 Adams.
Donaldson H J Mrs, 846, 9th.
Dorsey H L Miss, 2430 G.
Doyle Madeline, 1625 Plumosa Way.
Duchesneau Bertha Mrs, 1468, 1st.
Eckert Isabella, 402 W Hawthorn.
Eddy A M Mrs, Imperial Beach.
Edwards Jean, 1527, 8th.
Egan Margt, 1468, 1st.
Eichols E L Miss, 2912 Bway.
Elliot S E Mrs, 3781, 6th.
Ellison M E Miss, 1452, 6th.
Esler A J Miss, La Mesa.
Favel A L Miss, 2220 E.
Ford Hester, 324 Hoitt.
Ford Mabel, 2152 Pine.
Foss N M Mrs, Oceanside.
Foster H Miss, 1145, 28th.
Frazer A M Miss, 2317 University.
French L B Miss, 1040 G av.
Fries E A Miss, 2876 F.
Fulton F F Miss, 3846 Superba.
Garrison Elda, 1468, 1st.
Garrett L Mrs, 423 West F.
Garvin P S Miss, 2153 Irving av.
Gee Flora, 1468, 1st.
Gibbs Lillian Mrs, 1214 Cleveland.
Griebnow T S Miss, 1992 Julian av.
Griffin Frances Mrs, 908 A.
Gruszkeiwizz Mary, 2600, 1st.
Hanscom D M Miss, 420 B.
Harris J L Miss, 3135, 31st.
Harrison Rhoda, 3685 Arnold.
Haskin B K Mrs, 1048, 11th.
Hatch Belle Mrs, 1630, 3d.
Held Della, 1468, 1st.
Henriksen Annette, 3838 Albatross.
Hoffman Julia Mrs, 646 A.
Hubbard Elizabeth, 3916 Portola pl.
Hunsaker Edith Mrs, 3960 Texas.
Ingraham Hattie Mrs. Mesa Grande.
Jessop Margaret, 1468, 1st.
Johnson L A, 4523 Florida.
Johnson N A Miss, 2065 Union.
Keenan M E Mrs, 1057 Essex.
Keener N M Mrs, 1245, 13th.
Kemp Gwendolyn, 3844, 3d.
Kemp Myrtle, 2241, 4th.
Kennedy A H Mrs, 343, 17th.
Kershaw M E Miss, 2172 Front.
Kilgallen Sarah, 1468, 1st.
King Nelie Mrs, 4039 Georgia.
Knappenberger Ruth, 1468, 1st.
Knox Mabel E, El Cajon.
Lagan Elizabeth, 1468, 1st.
Lampher Edith, 1468, 1st.
Lantz Hattie Mrs, 419 Emerald.
Latschow Ethel, 1800, 3d.
Laughlin M S Mrs, 2940 University.
Lea H A Miss, 3345 Dale.
Lea L A Miss, 3345 Dale.
Leidigh E R Miss 2802 Granada av.
Lemon Daisy, 3776 Herbert.
Lewis Leah, 2241, 4th.
Lincoln E W Miss, 1726 E.
Lischner Rebecca R, 2954 Juniper.
Loeb M D Mrs, 4726 Kansas.
McFarland M D Mrs, 3744½, 1st.
McKenna Anna Mrs, 134 W Hawthorn.
McNall Nellie, 617 Robinson av.
McPherson P A Miss, 4228 St James
McQuirk Kath, 1468, 1st.
McTaggert E A Miss, 1468, 1st.
MacDonald Jessie, 1468, 1st.
Magnuson Hilma, 488, 2d av, Chula Vista.
Manson A L Miss, 344 E Grape.
Marsh Estella Mrs, 3946 Iowa.
Martenis Ruth, 4019 Hamilton.
Marvin H G Miss, 1468, 1st.
Mercet Helena, 1468, 1st.
Meyers Harriet, 1964, 5th.
Milligan Mrs A H, 2694 J.
Moore A E Miss, La Mesa.
Moore E J Miss, La Mesa.
Moore L A Miss, 2802 National av.
Moore M G Miss, 1468, 1st.
Moriarty M H Miss, 3830, 7th.
Morrison Alice, 1468, 1st.
Mouthrop Mary, 1046, 21st.
Mulvey E M Miss, 546 Hawthorn.
Nichols Ainslie, 1604, 7th.
Nichols Anabelle, 1604, 7th.
Nichols J A Miss, 1468, 1st.
Nillsson O N Miss, 1468, 1st.
Niven C M Miss, 1824 Sheridan.
O'Day H M Miss, 109 University av.
O'Neill Marguerita, 604 Cedar.
O'Neill M A Miss, 1468, 1st.
Osborne Maud, 1468, 1st.
Over E M Mrs, 1020 Essex.
Palmer Honora, 1468, 1st.
Paret B E Miss, 3545, 4th.
Parisa E F Miss, 1468, 1st.
Parkhurst R F Mrs, 3772, 30th.
Paulsen Ethel Mrs, 1468, 1st.
Perry Lucia Mrs, 3863 Superba.
Pierce H B Mrs, 3836, 1st.
Plummer M H Mrs, 1525 W Lewis.
Pocock Charlotte, 1468, 1st.
Potter Elizabeth, 1468, 1st.

LEGS
ARMS
CRUTCHES
ARCHES
ELASTIC
BELTS
STOCKINGS
APPLIANCES
DEFORMITY APPARATUS



REPAIRING AT REASONABLE CHARGES

SAN DIEGO ARTIFICIAL LIMB CO.

1332 FIRST ST.

PHONE, MAIN 1677

STEWART & CASS

INSURANCE—BONDS—REAL ESTATE

228 B Street **Phone, Main 1515**

Money
TO LOAN ON ANYTHING OF VALUE
WHAT HAVE YOU?
CENTRAL LOAN OFFICE
761 Fifth Street, near F

LEATHER
SHOE Findings Store Supplies Machinery
DISTRIBUTORS
NORWALK TIRES
WESTERN LEATHER SUPPLY CO.
417-21 F St.
BOTH PHONES

PHONE MAIN 2325
ALPY & KOLBECK
Automobile and Carriage Repairing
Bodies, Springs and Wheels Made to Order
635 2nd St.
San Diego, Cal.

Nurses—Cont.

Powell Margt, 1468, 1st.
Quint L M Mrs, 1312 National av.
Rasmussen Anna, 2241, 4th.
Reed J K Mrs, 1964, 5th.
Richert Ruth, 1658 Diamond, Pacific Beach.
Richie Amelia, 1033 Robinson av.
Rafker H E Miss, 1468, 1st.
Rosser Bessie, 1468, 1st.
Rosser B B Mrs, 1468, 1st.
Rosser Carolyn, 1468, 1st.
Rue K F Mrs, 3716 Wilson av, E S D.
Russell Margaretta, 4091 Front.
Safford C E Mrs, 3725 Georgia.
Schindler C R Mrs, 3697 Curlew.
Schoonover Ida, 1141, 9th.
Scott G A Miss, 2076 Jefferson.
Scott H M Miss, 721, 17th.
Seidel Elsie, 3154 Imperial av.
Shawver L V Miss, 4143 University av, E S D.
Sheehy Beatrice M, 3666 Van Dyke av, E S D.
Sillifant B R Miss, 4449 Louisiana.
Sillifant M E Miss, 4449 Louisiana.
Small Lena, 1468, 1st.
Small M K Miss, 818 A.
Smith Nellie, 1468, 1st.
Smith V M Mrs, 1468, 1st.
Star M A Mrs, 4039 Georgia.
Stead Abbie, 250 Date.
Stephens Lola Mrs, 4474, 30th.
Stephens L P Mrs, 3925, 32d.
Stewart Harry, El Cajon.
Stodt Videl, 1468, 1st.
Stoll S C Miss, 1305, 14th.
Strain Mary, 1431 C.
Strand M F Miss, 2611 Logan av.
Stuthers May, 1468, 1st.
Sutemeier R E Miss, 2304 Adams av.
Swanborn Edith, 1468, 1st.
Thebo Margt Mrs, Encinitas.
Thompson E B Miss, 2406 I.
Thompson Leona Mrs, 2507, 4th.
Thompson M E Miss, 3872, 5th.
Toomey Mamie, 1468, 1st.
Torrens Mary, 2168, 5th.
Tucker I M Mrs, Fallbrook.
Underwood F E Mrs, 827 India.
Von de Mark Helen, 1468, 1st
Walking Marie, 1800, 3d.
Warren Lutie Mrs, 1744, 1st.
Wilde C A Miss, 1653, 2d.
Willard S E Mrs, 2261 Logan av.
Wilson E L Mrs, 925 B.
Wilson Emily, 1744, 1st.
Winkler Susanna, 2241, 4th.
Woodward L R Mrs, 4802 Edgeware

Nurses Directory

Nurses Official Directory, 638, 20th.

Nurses Outfitters

Nurses Outfitting Co, 1434 F.

***Nurses Registered**

THEOBALD ALMA M (Theobald Sanitarium), 208 W Laurel.

Oculists and Aurists

Castien J E, 416 W Bway.
Dyer E L, Palm City.
Dyer L Q, Palm City.
FOSTER R DE LECAIRE, 905-908 Watts Bldg, 520 E.
HILEMAN J E, 302 Watts Bldg, 520 E.
Hosmer C M, 520 E rm 303.
Wing P B, 520 E rm 1000.

***Office and School Supplies**

CARPENTER'S INC, 1036, 6th. (See right bottom lines and page 71.)

***Office and Store Fixtures**

GERARD HARRY, 848, 6th. (See page 29.)

Office Buildings

(See also Miscellaneous Information in front of Book.)
SCRIPPS BUILDING, 525 C. (See page 25.)
SPRECKELS BUILDING, 121 Bway bet 1st and 2d. (See page 26.)
UNION BUILDING, ss Bway bet 2d and 3d. (See page 27.)

***Office Equipment**

BENBOUGH H L, 1177, 5th cor B.
BLEDSOE CO THE, 6th ne cor C. (See right bottom lines and classified Furniture.)
FIELD-AUSTIN SAFE CO, 1131, 3d. (See left top lines and classified Safe Cabinets.)

***Office Furniture**

CARPENTER'S INC, 1036, 6th. (See right bottom lines and page 71.)

***Oil Burners**

INGLE MANUFACTURING CO, 623-633 G. (See page 66.)
ROHDE BROS, 1402 Market. (See page 63.)

EATERIA —FOR— GOOD EATS
THIRD AND E STREETS

SOUTHERN ELECTRICAL CO.

At Third and E Sts. Main 4730 At Seventh and Broadway

Oil Companies

Arcadia Oil Co, 1023, 2d rm 306.
Balboa Oil Co, 635 E.
Barbara Worth Oil & Gas Development Assn, 861, 6th rm 824.
California-Wyoming Petroleum Co, 964, 5th rm 330.
California-Texas Development Co, 970, 7th.
Canopus Oil Co, 1023, 2d rm 510.
Central Texas Oil & Gas Co, 226 C, rm 203.
Co Hi Oil Co, 861, 6th rm 425.
Community Oil Co, 121 Bway rm 377.
East Puente Oil Co of California, 964, 5th rm 216.
HERCULES OIL CO, 1516 Arctic. (See back cover and page 60.)
Hunsaker & Woodmancy, 945, 8th.
La Mosca Oil Co, 964, 5th rm 330.
Linda Vista Oil Co, 121 Bway rm 408.
Providential Oil Co, 1025, 4th rm 226.
San Diego A1 Oil Refinery, 1584 Newton av.
San Diego-Sorrento Oil Co, 121 Bway rm 332.
San Diego & Texas Oil Co, 1023, 2d rm 306.
San Fernando Oil Co, 1007, 5th rm 810.
STANDARD OIL CO, Colton av bet Sicard and Schley and Oceanside.
Tecumseh Petroleum Co, 121 Bway rm 653.
Tia Juana Valley Oil Co, 1025, 4th, rm 226.
Union Oil Company of California, 1551 National av.
Victory Oil Co, 714 E.
Volcan Oil & Refining Co, 466, 1st.

Oil Drillers

John H K, 1007, 5th rm 617.

Oil Leases

Lindsay & O'Connor, 1015, 1st rm 418.

*Oil Systems Installed

INGLE MANUFACTURING CO, 623-633 G. (See page 66.)

Oils and Greases

Aarsleff J C, 3747 Park blvd.
AUTO TIRE CO, 5th and A. (See left side lines.)
DUFFEY E H & CO, 338, 7th. (See Insert at Beginning of Classified.)
FORD BARNES CO, 1055, 2d. (See right botom lines and page 8)
GOODYEAR SERVICE STATION, 11th se cor Market.
HOMELAND BUILDING CO, 22-32 E 8th, National City. (See left side lines and adv at Beginning of National City section.)
LAURSEN JAMES P, 11th se cor Market. (See left bottom lines, classified Automobiles and page 9.)
MONOGRAM OILS, Ford Barnes Co, San Diego County Distributor, 1055, 2d.
MOTOR HARDWARE & EQUIPMENT CO, 1328-1336, 5th. (See classified Hardware.)
Penn Oil Delivery, 842, 14th.
QUAKER STATE OIL, 405 W Bway.
SAN DIEGO OIL STATIONS, Main Office 1055, 2d, Branch 2515 B.
SILVER GATE OIL CO, 848, 4th.
South Park Auto Service Station 28th nw cor B.

*Oils and Greases—Wholesale

WESTERN AUTO SUPPLY CO INC, 5th sw cor Ash. (See page 14.)

*Oils and Varnishes

STANDARD PAINT & PAPER CO, 1151, 6th. (See classified Paints, Oils and Glass.)

*Olives

GIFFORD C M & SON, 13th ne cor Imperial av. (See page 60.)

Olives and Olive Oil

AKERMAN & TUFFLEY, 2660 Calhoun, N S D.
Navarro Girolamo, 1760 Newton av.
OLD MISSION PACKING CORPORATION, 4090 Wallace, North San Diego.

Opera Companies

SAN DIEGO OPERA CO, 624 B.

*Optical Goods

CARD CHAS W, 1122, 5th. (See page 61.)
PADDOCK V B, 408 C. (See page 61.)

AETNA
Life, Accident, Etc.
G.et
A.etna-ized
BY
GIST
INSURANCE
SERVICE
GILMAN A. GIST
202 Owl Bldg.
MAIN 188

JONES-MOORE PAINT HOUSE
WHOLESALE
RETAIL
Paint
Varnish
Roofings
Cor. 5th and A Streets

EASY PAYMENTS
Eight Floors of Quality and Beauty in Furniture, Carpets, Rugs, Draperies, Office Equipment, Phonographs.
THE BLEDSOE COMPANY
FURNITURE
1101 SIXTH ST.
201 C STREET

WASHING MACHINES
SEWING MACHINES
VACUUM CLEANERS
HEATING APPLIANCES
PORTABLE LAMPS
955 SIXTH STREET

Hartwell
ELECTRIC COMPANY

ELECTRICAL CONTRACTORS
LIGHTING FIXTURES
MOTORS, MOTOR REAIRING
MAZDA LAMPS
TELEPHONE, MAIN 318

SUNSET ENGRAVING COMPANY
Commercial Artists and Engravers
9th Floor Timken Bldg.
MAIN 1517

JOHN NIVEN
LICENSED
Insurance Broker
REAL ESTATE
INVESTMENT SECURITIES
240 C STREET

LOUIS MASSIE WINN

DOCTOR OF OPTOMETRY

Eyes Examined, Glasses Fitted, Broken Lenses Repaired

Tel., Main 221 201 and 212 Watts Bldg., 520 E St.

Opticians

BROWN OPTICAL CO, 1011, 5th. See left bottom lines and page 61.)
CARD CHAS W, 1122, 5th. (See page 61.)
Castien J E, 416 W Bway.
CHERRINGTON & GARDNER, 967, 5th.
DEWITZ THEODORE H, 14-15 Sefton Bldg, 432 C.
Ernsting Co The, 915-917, 5th.
Funk H M, 745, 5th.
Jessop J & Sons, 952, 5th.
PADDOCK V B, 408 C. (See page 61.)
SAN DIEGO OPTICAL CO, 530 Bway
Scudder & Lowry, 955, 5th.
Southwest Optical Co, 1007, 5th rm 413.
Southwick C A, 142 W Bway.
Steinbach P A, 520 E rm 206.
WINN LOUIS MASSIE DR, 201 and 212 Watts Bldg, 520 E. (See right bottom lines and classified Optometrists.)

*Opticians Manufacturing and Broken Lenses Duplicated

CARD CHAS W, 1122, 5th. (See page 61.)
PADDOCK V B, 408 C. (See page 61.)

*Opticians—Prescriptions

CARD CHAS W, 1122, 5th. (See page 61.)
NEWCOMB HAROLD H, 307 Watts Bldg, 520 E.

Optometrists

ACKLEY OPTICAL SERVICE, 511 Watts Bldg, 520 E.
BROWN OPTICAL CO, 1011, 5th. (See left bottom lines and page 61.)
CARD CHAS W, 1122, 5th. (See page 61.)
CASTIEN J EDWARD, 416 W Bway.
CHERRINGTON & GARDNER, 967, 5th.
DEWITZ THEODORE H, 14-51 Sefton Bldg, 432 C.
FUNK H M, 745, 5th.
GOLDER OPTICAL SHOP, 710 Watts Bldg, 520 E.
JONES ROY V DR, 530 Bway.
Mills B F, 520 E rm 708.
PADDOCK V B, 408 C. (See page 61.)
Snyder A O, 842 Bway.
Solomon Geo, 529 Bway.
WINN LOUIS MASSIE DR, 201 and 212 Watts Bldg, 520 E. (See right bottom lines and adv.)

Orchestras and Bands

SAN DIEGO SYMPHONY ORCHESTRA, 624 B.

*Organs

THEARLE MUSIC CO, 640-644 B'way. (See right top lines and page 59.)

Oriental Rugs

TAYLOR-HALVORSEN CO, 1143, 6th. (See page 52.)

*Orthodontists

WILSON WM E, 651 Spreckels Bldg, 121 Bway.

*Orthopedic Appliances

SAN DIEGO ARTIFICIAL LIMB CO, 1332, 1st. (See right side lines and page 4.)

SERVICE BRANCH
936
SECOND STREET
NEAR BROADWAY
SAN DIEGO

SAVAGE TIRES

HAVE YOU SEEN THE SAVAGE SERVICE CREED?

If it's building material you want, see **THE DIXIE LUMBER AND SUPPLY CO.**
WE SELL EVERYTHING TO BUILD ANYTHING
BOTH PHONES UNIVERSITY AVE. AND OHIO ST.

Osteopathic Physicians

Byars W R, 1025, 4th rm 309.
Creswell Lena, 1007, 5th rm 508.
Elliott M M Miss, 121 Bway rm 535.
Frazer C F, Escondido.
Heilbron L C Miss, 235 Bway rm 412.
Laughlin N D, 964, 5th rm 411.
Lee V R, 1025, 4th rm 302.
Morgan G M Miss, 121 Bway rm 535.
Paull G G, 520 E rm 1101.
Phelps F J Miss, 902 Prospect, La Jolla.
Pierce & Austin, 432 C rm 55.
Sanford H J, 1007, 5th rm 607.
Sargent V O, 1007, 5th rm 1026.
Shackelford E J, 1007, 5th rm 602.
Steen F N, 861, 6th rm 526.
Tindall H F, 861, 6th rm 526.
Tindall V C Mrs, 861, 6th rm 526.
Wentworth L P Miss, 1025, 4th rm 220.
Zahm W F, 861, 6th rm 614.

Ostrich Farms

BENTLEY OSTRICH FARM, Park blvd cor Adams av at Mission Cliff Gardens.

Out Door Advertising

McCLINTOCK CO, Bway se cor India. (See page 61.)

Out of Town Transfer

OCEAN BEACH TRANSFER, 128 W Bway. (See page 73.)

Packing Companies

(See Canneries, Fish, Fish Wholesale Fruit Packers and Meats Wholesale)

***Packing and Shipping**

SHEPHERD'S TRANSFER AND STORAGE, 1228, 4th. (See left side lines and page 72.)

***Packings**

HENDRY C J CO, C nw cor India. (See right bottom lines and page 70.)

Paint Manufacturers

San Diego Manufacturing Assn Ltd, 1950 Main.

Painters

Abbey F H, 1445 K.
Bebb A G, 4969 Narrangansett av, Ocean Beach.
Boggs B S, 1009 E 8th, National City.
Bollinger F S, Cardiff-By-The-Sea.
Burgert E S, 3760 Valle av.
Burland J S, 2615 Newton av.
Carl C H & Sons, 3911 Texas.
Carr John, 264, 12th.
Clippinger R D, 4803, 40th.
Cordtz Robt Co The, 946 Front.
Cunningham A K, 3984 Florence.
Cunningham A W, 903 S 28th.
Ewing H C, 844, 6th.
Farrell W G, 726 Market.
Fisher C H, 3862 Van Dyke av,
Forrest C W, 1854 Front.
Holmes A T, ss Prospect bet Fay and Girard, La Jolla.
Hooper W W, 327 University av.
HUNT WM C, 231 West B. (See page 71).
Huppert Fred, San Ysidro.
Jamison Silas, 4063 National av.
Keller F G, 608 E 24th, National City.
Keyes Joel, 2146 Kearney av.
La Belle Geo, 1824 Newton av.
Lawrence O R, 2010 Woolman av.
Leopold Chas, 4328 Florida.
Love E C, 3042 Webster av.
Lund J W, 3115 Newton av.
McAssey Geo, 3087 Imperial av.
McAuliff H B & Son, 1046, 2d.
McKechnie Hugh, 305 F.
Manor John, 3887 University av.
Mays W L, 3969 Texas.
Middleton Jas, 1953 India.
Moore E S, 2619 Newton av.
Naylor E R, 3955 Cleveland av.
Negley H A, 621, 10th.
Ortonville C L, 4080 Illinois.
Parfitt Herbt, Lemon Grove.
Passmore W J, 3381 La Fayette av.
PERRY FREDK H, 7875 Girard, **LA JOLLA.**
Prince W L, 1212 Meade av.
RELIABLE DECORATIVE CO THE, 1444 I. (See page 29.)
Requa A A, 3088 Nutmeg.
Rimmer Wm, 4230 Nordica.
Risman A M, 3120 Imperial av.
Roberts A J, Lemon Grove.
Rowe E E, 3202 Logan av.
Schneider E H, 3354 Granada.
Schultz P J, 3856 Division, National City.
Seol Gus, 1641 Front.
Seol R E, 1040 Johnson.
Siders A S, 3228 Webster av.
Strickland A W, 2864 Colton av.

Barney & Barney
Insurance
Bonds
Loans
Liability
Compensation
PACIFIC MUTUAL LIFE INS. CO.
Scripps Bldg.
(2nd Floor)

PROCESS PATENTED BY THE SPRECKELS "SAVAGE" TIRE COMPANY SAN DIEGO, CALIF.
GRAFINITE TUBES
THE ONLY INNER TUBE GUARANTEED NOT TO STICK TO THE CASING

HOME OF HART SCHAFFNER & MARX CLOTHES
HATS - SHIRTS - CAPS - GLOVES - EXCLUSIVE HABERDASHERY
Exclusive but Not Expensive - - 416 BROADWAY

Painters—Cont.

Taylor C L, 1916 F.
Thomas E A, 320 S 38th.
Tillman W A, Lakeside.
Tillson G M, 1422 Fern.
Tutton Henry, 3159 Redwood.
Wade F L, 1312 National av, National City.
Ware Albt, 4159 Iowa.
Warner C A, 42 Jamul av.
WHITE'S WALL PAPER & PAINT STORE, 707, 6th. (See right side lines and classified Wall Paper.)
Wiedenbeck C L, 4132 University.
Wilson W C H, 1122 Union.
Wolters W G J, La Mesa.
Young Levi C, Cardiff-By-The-Sea.

***Painters—Sign**

McCLINTOCK CO, Bway se cor India (See page 61.)

***Painting and Decorating**

WHITE'S WALL PAPER & PAINT STORE, 707, 6th. (See right side lines and classified Wall Paper.)

***Paints—Acme Quality**

SULLIVAN HARDWOOD LUMBER CO, F sw cor Arctic. (See classified Lumber.)

***Paints and Oils**

HENDRY C J CO, C nw cor India. (See right bottom lines and page 70.)
KONRAD WM HARDWARE CO, 4177 University av, E S D. (See right side lines and page 34.)
ROBERTSON & CASSOU, ESCONDIDO. (See adv Escondido sec.)

***Paints—Dry**

SAN DIEGO MFG CO, 1950 Main.

Paints, Oils and Glass

Coronado Paint and Hardware Co, 953 Orange av, Coronado.
FULLER W P & CO, 7th ne cor F.
Hackney R H, 1258, 1st.
HOMELAND BUILDING CO, 22-32 E 8th, National City. (See left side lines and adv at Beginning of National City section.)
ISRAEL H C, 1023 Orange av, Coronado.
Israel H G, 224 Orange av, Coronado.
JONES-MOORE PAINT HOUSE, 1265-1271, 5th. (See right side lines and page 62.)
McCORMICK BROS LUMBER CO, 3828 University av, E S D. (See page 56..)
MacDonald Paint Store, 917-923, 7th
Perry's Paint Store, 7875 Girard, La Jolla.
STANDARD PAINT & PAPER CO, 1151, 6th. (See adv.)
Tijuana Lead Works, 956 India.
Webb Hardware Co, 531 E.
WHITE'S WALL PAPER & PAINT STORE, 707, 6th. (See right side lines and classified Wall Paper.)

***Paints, Oils and Varnishes**

BASS-HUETERS PAINTS, White's Wall Paper & Paint Store Sole Agent, 707, 6th.
BENTON ROOF CO, 250-260, 5th. (See right side lines and classified Paints, Wholesale and Roofers.)
WHITING-MEAD COMERCIAL CO OF SAN DIEGO, ne cor 1st and G. (See left bottom lines.)

Mead-Haskell Co.
Insurance
Mortgages
Real Estate
140 Third
Tel. Main 5533

CASH REGISTER EXCHANGE
CASH OR TERMS
215 C ST.
For More Particulars See Page 28

WALL PAPER
OILS, VARNISHES
PLATE GLASS
PAINTS
PICTURE FRAMES, FRAMING
STANDARD PAINT & PAPER CO.
E. C. GOWDY, Mgr.
MANUFACTURERS AND DEALERS
Artists' Materials, Windsor-Newton Tube Paints
MAIN OFFICE AND STORE
1151 Sixth Street Phone, Main 1316

1144 FIRST ST.
Mitchell SIX
Phone, Main 1161
MITCHELL SIX CO., DISTRIBUTOR

Victrolas
Grafonolas
Brunswicks

Thearle Music Co.
640 BROADWAY

"Everything in Music"

Benton Wholesale Paint Co.

260 FIFTH ST.

PAINTS, OILS, STAINS, VARNISH
BRUSHES
COLORS
WALL PAPER

BUY DIRECT — WHOLESALE
MAIN 4574

*Paints—Wholesale

BENTON WHOLESALE PAINT CO, 250-260, 5th. (See adv.)

Paper Box Manufacturers

BUCK-MOLINA CO, 323, 5th. (See right side lines and page 62.)

San Diego Paper Box Co, 415 J.

*Paper Hangers

WHITE'S WALL PAPER & PAINT STORE, 707, 6th. (See right side lines and classified Wall Paper.)

*Paper Rulers

ROSS & GEORGE, 860, 3d. (See page 23.)

Peper—Wholesale

BLAKE, MOFFITT & TOWNE, 527 Union Bldg 235 Bway.

Buel-Town Co, 235-275, 5th cor K.

KLAUBER WANGENHEIM CO, Market ne cor 4th. (See left side lines.)

ZELLERBACH PAPER CO, 303, 5th.

Parks

(See Miscellaneous Information in front of Book)

Patent Attorneys

BOWMAN A B, 311 Union Bldg. (See left bottom lines and adv.)

Mefford F E, 1007, 5th rm 1009.

Noble Abraham, 121 Bway rm 418.

POTTENGER & POTTENGER, 427-430 Western Mutual Life Bldg (Formerly Exchange Bldg), 321 W 3d, Los Angeles.

TOWNSEND JAMES R, 712-716 San Fernando Bldg, 406 S Main, Los Angeles.

*Patent Drawings

BOWMAN A B, 311 Union Bldg, 235 Bway. (See left bottom lines and classified Patent Attorneys.)

*Patents

BOWMAN A B, 311 Union Bldg, 235 Bway. (See left bottom lines and classified Patent Attorneys.)

IRWIN & CO.

HAY, GRAIN
FLOUR,
MILL FEEDS,
POULTRY
FEEDS,
GRAIN BAGS,
WOOL BAGS,
SACK
TWINE,
COAL

Main office
FOURTH AND K
PHONES:
MAIN 440
HOME 1440

Telephone, Main 378 Res., Main 2223-W

A. B. BOWMAN

Patents — Copyrights — Trade Marks

Mechanical Engineering, Machine Designing and Drafting of all kinds.

INFRINGEMENT SUITS PROSECUTED AND DEFENDED

311 UNION BUILDING, SAN DIEGO, CAL.

Rosenfeld's
Elite Button Company

Hemstitching
Picoting
Covered Buttons
Braiding
Embroidering
Pleating
Buttonholes

1058 Sixth St.
Phone Main 1796

SERVICE THAT SERVES

STROBECK & LEGGE

PHONE, MAIN 1254 932 SEVENTH STREET

William J. Kettner
GENERAL INSURANCE
Tel., Main 2183 334-335 SPRECKELS BUILDING

HEATING
PLUMBING
W. C. MERRIT CO.
727-733 Seventh
Phone, Main 852

KLAUBER WANGENHEIM COMPANY
Wholesale
Groceries, Produce
Teas, Coffees
Cigars, Tobaccos
Candy, Crackers
Fountain Supplies
Beverages, Paper
Stationery, Notions
Hardware, Sundries
Men's Furnishings
4th & MARKET
San Diego Since 1869
BRANCHES
Los Angeles
El Centro

***Patrol Service**

SAN DIEGO DETECTIVE AGENCY & PATROL SERVICE, 305 Timken Bldg. (See classified Detective Agencies.)

***Pattern Makers**

CAMPBELL MACHINE CO THE, ft of 8th. (See classified Automobiles.)

ROBBINS A R, 1697 Atlantic (ft of Elm). (See page 56.)

SAN DIEGO MACHINE CO, 739-745 4th. (See page 57.)

Pawnbrokers

Barber Max, 720, 5th.

CENTRAL LOAN OFFICE, 761, 5th. (See left top lines and classified Loans.)

Rein Julius, 724, 5th.

Shapiro Benj, 425 J.

Peanut Butter

Bishop & Company, W Market ne cor Columbia.

Perfumes

Moulie Eugene, 233 West F.

***Phonograph Record Exchanges**

PHONOGRAPH RECORD EXCHANGE, Machines Rented 22 Sefton Bldg 432 C.

***Phonographs**

GRAY, MAW MUSIC CO INC, 1256-1260, 5th. (See classified Pianos.)

SOUTHERN CALIFORNIA MUSIC CO, 630 C. (See right bottom lines and classified Pianos.)

THEARLE MUSIC CO, 640-644 Bway. (See right top lines and page 59.)

Phonographs and Records

BLEDSOE CO THE, 6th ne cor C. (See right bottom lines and classified Furniture.)

GRAY, MAW MUSIC CO INC, 1256-1260, 5th. (See classified Pianos.)

PATHE PHONOGRAPHS AND RECORDS, Gray, Maw Music Co Inc Agents, 1256-1260, 5th.

***Photo Engravers**

SUNSET ENGRAVING CO, 9th fl Timken Bldg 861, 6th. (See left side lines.)

Photographers

Averrett W E, 1015, 1st rm 616.
Bennette R E, 820, 5th.
Bigelow L G Miss, 1115 Orange av, Coronado.
Bruce J A, 1241 Union.
Bunnell S U, 4th ne cor E.
Courvoisier T Mrs, 510 University
Darmot Vincent, 661, 5th.
Deacon H A, 1148, 4th.
DeLong L S, 822, 8th.
DeLong W E, 861, 6th rm 504.
Dumm C S, 1865 Abbott, Ocean Beach.
Famous Studio The, 948, 3d rm 309.
Freeman M A, 965, 5th rm 9.
Gainsborough Studio, 1047, 5th.
Gleave R E, 725 Bway.
Green & Noble, 741, 5th.
Hartsook Fred Inc, Cabrillo Theatre bldg.
Havens L A, Escondio.
Issott & Cornell, 964, 5th rm 200.
James E P, 307 C.
James Studio, 1148, 5th.
McCallum A A, Oceanside.
Mack O B, 118 W Bway.
Magruder R W, Palm City and Tia Juana.
MEHLIN PHOTO STUDIO, 1211, 5th
Miller E L, 731 National av, National City.
Orr Annie, 1025, 4th rm 220.
Parsons S A, 832, 5th.
Pollard F H, 937, 5th.
Rembrandt Studio, 728 Bway.
Rothman S J, 1060, 3d.
Savoy Studio, 205 Savoy Theatre bldg.
Sensor Guy, 1047, 5th.
Shannon Young, 427 E rm 8.
Shimotsusa M, 538, 5th.
Steinbach Louis jr, 1212½ 5th.
Thomson H J, 7826½ Girard, La Jolla.
Tunnell O A, 1407, 5th.
Turner I C Mrs, 288, 3d av, Chula Vista.
Turner J C Mrs, Palm City.
VREELAND GEORGE J, 929, 5th.
Walton Bert Studio, 1346, 5th.
Warren W F, 524 F rm 10.
Williams S S, 961, 4th.
Williams W E, 427 E rm 7.
Witter A L, 705 Bway.

Physicians

Abbott G E, Foster.
Abbott Geo, Ramona.
Allen F M Miss, 861, 6th rm 808.

THE PACIFIC MUTUAL LIFE INSURANCE COMPANY
Issues One Accident Policy Every Minute
ACT



NEAL & DEASY
NOW 625 E Street

Willard STORAGE BATTERY
1251-57 FOURTH ST.
J. Stanley LaSha IGNITION STATION
Willard STORAGE BATTERY
MAIN 693

Anderton H S, 525 C rm 302.
Andrews H F, 520 E rm 1000.
Arnold M H, 1007, 5th rm 1220.
Axtell S B, 2067 Front.
Banks A E, 861, 6th rm 722.
Barclay H A, 1826 Madison av.
Bell Frank, 520 E rm 409.
Berggren T J, Jacumba.
Black E C, 504 University av.
Brown C W, 1007, 5th rm 1119.
Burger T O, 1007, 5th rm 1200.
Burton F A, 520 E rm 404.
Butler E A, 121 Bway rm 340.
Carrington P M, 520 E rm 809.
Chartres-Martin E P, 121 Bway rm 545.
Churchill J F, 861, 6th rm 704.
Clare W, 4004 Daley av, E S D.
Clark G C, Verruga.
Cleverdon Ernest, 1007, 5th rm 622.
Coburn E S, 1041 E 8th and 704 National av, National City.
Collins H E, 520 E rm 1000.
Compton G W, 964, 5th rm 314.
Corey M D Mrs, 7816 Girard, La Jolla.
Crabtree E H, 1007, 5th rm 409.
Crandall A H Mrs, 1342, 5th.
Crandall H F, Oceanside.
Crawford W W, 861, 6th rm 400.
Crise B L, Escondido.
Crise David, Escondio.
Curtiss W H, 520 E rm 412.
Dail C F, 1015, 1st rm 713.
Derbyshire A L, 1007, 5th rm 720.
DeVille Leon, 861, 6th rm 600.
Dick A M, 4985 Newport av, Ocean Beach.
Dingeman F J, 1007, 5th rm 502.
Doig R L, 432 C rm 12.
Donnell R H, 1007, 5th rm 921.
Dotson E E, Escondido.
Drake F N, 3835, 30th.
Ennis M O, 907 A.
Erkenbeck J W, 1015, 1st rm 711.
Escher J F, 1042, 8th.
Fletcher O P, 3745, 3d.
Fly E M, 704 National av, National City.
Fly R J, 964, 5th rm 324.
Fox C M, 861, 6th rm 400.
Franklin B V, 2333, 4th.
Frauer E A, 1007, 5th rm 821.
Gibson L D, 920, 4th rm 2.
Gillespie S T, 1026 Wall, La Jolla.
Goff H N, 3580, 5th.
Graffin J C, Fallbrook.
Grant J F, 1007, 5th rm 424.
Gray G K, 1827, 5th.
Gregg R J, Foster.
Gregory A L, Escondido.
Grey G H, 964, 5th rm 322.
Harding M C, 861, 6th rm 701.
Hartley J D, 432 C rm 28.
Haviland C M, 861, 6th rm 710.
Hensel E A, 1007, 5th rm 921.
Hildredth H L, Santa Ysabel.
Hoffman R O, 1007, 5th rm 710.
Hollister G S, 821 Mission Bay blvd, Pacific Beach.
Howard Edwd, 850 Kline, La Jolla.
Hulbert R G, 520 E rm 502.
Ide C E, 520 E rm 1008.
Isaacs L N, 432 F rm 210.
Jackson J A, 520 E rm 904.
Jennison J E, 520 E rm 1000.
Jessee G M, 3894 Conklin av, E S D.
Johnson T F, 205 E 8th, National City.
Kallen Lincoln, 1007, 5th rm 1200.
Keegan L T, 611, 5th.
Kendall O J, 964, 5th rm 500.
KINSLEY W I, 832, 5th rms 1 & 2.
Knox C R, El Cajon.
Larzalere J V, Escondio.
Leisenring H G, 861, 6th rm 210.
Lenahan F P, 1007, 5th rm 720.
Lesem A M, 520 E rm 409.
Lewis J P, 1007, 5th rm 827.
LISCHNER FRANCES R, 450 Spreckels Bldg 121 Bway.
LISCHNER HYMAN, 450 Spreckels Bldg 121 Bway.
Little T C, 1007, 5th rm 921.
Loos H C, 520 E rm 606.
Luscomb C E, 3624, 4th.
McElhinney J H Palm City.
McGinnis G H, 1007, 5th rm 1220.
McSwegan Danl, 229 F.
Magee T L, 1830 L.



B. ROSCOE SCHRYOCK
TEACHER OF VOICE
Director of S. D. Opera Co.
Prepares Singers for public work in OPERA and ORATORIO
624 B St.
Phone, Main 366
SAN DIEGO

USED CARS
E. E. ROBERTS
SAN DIEGO
EL CENTRO
SEE PAGE 12

Office Hours: 9 a. m. to 5 p. m. Main 3288
VIAVI THE WAY TO HEALTH
HEALTH TALK, THURSDAY, 3 P. M.
Hattie B. Sears, Manager
1045 Seventh Street San Diego, Calif.

C. J. HENDRY CO. Ship Chandlers and Naval Stores
ENGINEERS' SUPPLIES
C ST., N. W. COR. INDIA MAIN 1829

CONNER ADJUSTMENT BUREAU
G. E. CONNER
MANAGER
PHONE MAIN 2683
"WE GET THE MONEY"
612 TIMKEN BLDG.

Physicians—Cont.

Mallery J H, La Mesa.
Mann E C, 520 E rm 1000.
Mann J W, La Mesa.
Marsh C E, 432 C rm 25.
Marsh O G, 1007, 5th rm 720.
Mathewson Eugene, Bostonia.
Mead F H, 235 Bway rm 505.
Miller Thatcher, 520 E rm 608.
Molitor Nicholas, 1007, 5th rm 708.
Moore MacDonald, 448 Ash.
Murphy M L Mrs, 1857 Columbia.
Neuberger J B, 432 F rm 210.
Newman H P, 1007, 5th rm 1200,
Nichols W V, Oceanside.
Nielsen J C E, 1007, 5th rm 521.
Northrup D B, 1007, 5th rm 409.
Oatman H C, 520 E rm 902.
O'Neill B J, 1007, 5th rm 827.
Osborne Albt, 520 E rm 600.
Owen C S, 1206 National av, National City.
Parker P J, 964, 5th rm 500.
Parker T A, 7917 Girard, La Jolla.
Parks J A, 861, 6th rm 710 and La Mesa.
Peterson Christian, 2966 Union
Pickard R J, 520 E rm 712.
Polhemus W P, 636 C.
Pollock Robt, 1007, 5th rm 1200.
Potter M J Mrs, 1007, 5th rm 509.
Potter W H, 1007, 5th rm 509
Reed J E jr, 1007, 5th rm 720.
Rees C E, 1007, 5th rm 427.
Reid R S, Oceanside.
Remondino C H E, 121 Bway rm 228.
Remondino P C, 1502, 5th.
Reyber E L, 427 E rm 1.
Rosedale Chas, Jacumba.
Sander Alfd, 964, 5th rm 212.
Seiffert J H, 2015 Albatross.
Shannon J W, 961, 4th.
Sharp R G, 520 E rm 1000.
Shea John J, 1668, 5th.
Shelton R O, 1007, 5th rm 819.
Smart Robt, 861, 6th rm 400.
Steade J M, 520 E rm 702.
Stealy C L, 1007, 5th rm 619.
Stewart A C, 964, 5th rm 432.
Stoddard C L, 3072 National av.
Thomas R W, 121 Bway rm 545.
Thompson H A, 861, 6th rm 802.
Thornton A J, 861, 6th rm 400.
Tracy F M, San Marcos.
Valle C C, 432 F rm 547.
Webley F D, 3869 Copeland av, ESD.
Webster I D, 861, 6th rm 806.
Wegeforth H M, 964, 5th rm 322.
Wegeforth Paul, 964, 5th rm 322 and 205 Bank of Coronado Bldg, Coronado.
Weinberger Jos, 861, 6th rm 812.
Wells H L, 1025, 4th rm 411.
Welpton Martha, 1007, 5th rm 512.
Wessels A B, 861, 6th rm 708.
White J F, 121 Bway rm 643.
Whitelock T S, 1015, 1st rm 710.
Wicherski O G, 520 E rm 409.
Wilkinson A J, 861, 6th rm 604.
Williams H E Mrs, Lakeside.
Willier A F, 964, 5th rm 332.
WILSON H B, 806 Timken Bldg,
Winship W A, 520 E rm 1012.
Winters W P, 520 E rm 702.
Wood L F jr, 1135, 4th.
Worthington G B, 1007, 5th rm 720.
YALE ARTHUR WELLS, Suite 316 Southern Title Bldg, 948, 3d.
Yates J C, 520 E rm 809.
Young J H, 1007, 5th rm 324.
Zochert L W, La Mesa.

Physicians Supplies

PHYSICIANS SUPPLY CO, 911, 5th.

***Piano Movers**

A B C TRUCK CO, 1170, 3d. (See adv.)

PHONE MAIN 2216

RILEY REALTY CO.

ROOM 216 TIMKEN BUILDING

SAN DIEGO, CALIFORNIA

THE Engineering Service Company
RENDERS "SERVICE THAT INSURES PERMANENCE" THEREFORE WILL Save You Money
By Insuring the Lowest ULTIMATE COST
Consultation, Design, Supervision, Plans, Estimates, Surveys, Maps, etc.
If It's ENGINEERING We Do It
SUITE 1316 WASHINGTON BLDG. LOS ANGELES PHONE 60463

Main 1483
Home 4581
W. C. Morrison, Proprietor

A. B. C. Truck Co.

"ALWAYS BEING CAREFUL"

FURNITURE MOVED, PACKED, STORED AND SHIPPED.
PIANOS A SPECIALTY.

Office, 1170 Third St.

INSURANCE BONDS
NELSON L. COLEMAN
MORTGAGE LOANS
410 B STREET
TEL. MAIN 999

Frank A. Salmons
"The Insurance and Bond Man"
Southern Title Bldg.
ON THE PLAZA
Phone Main 244
Writes All Forms of
Insurance

HECK TRANSFER & STORAGE, 1031, 14th. (See left bottom lines and page 73.)
OCEAN BEACH TRANSFER, 128 W Bway. (See page 73.)
RAPID TRANSFER & STORAGE CO, 1020, 8th. (See page 73.)
SAN DIEGO TRUCK CO, 436 B. (See page 74.)
SHEPHERD'S TRANSFER AND STORAGE, 1228, 4th. (See left side lines and page 72.)
THEARLE MUSIC CO, 640-644 Bway. (See right top lines and page 59.)

***Piano Players**

AUTOPIANOS for sale by Thearle Music Co 640-644 Bway.
THEARLE MUSIC CO, 640-644 Bway. (See right top lines and page 59.)

***Piano Repairers**

GRAY, MAW MUSIC CO INC, 1256-1260, 5th. (See classified Pianos.)

Piano Tuners

GRAY, MAW MUSIC CO INC, 1256-1260, 5th. (See classified Pianos.)
Hughes D C, 532 Date.
MARKLE'S PIANO SHOP, 523 Ash.
Parker J E, 649, 7th.
Piano Exchange, 1230, 5th.
SOUTHERN CALIFORNIA MUSIC CO, 630 C. (See right bottom lines and classified Pianos.)
THEARLE MUSIC CO, 640-644 Bway. (See right top lines and page 59.)

***Pianos**

Ampico Player Pianos, Bradbury, Chickering, Decker & Son, Fairbanks, Frank J Hart, Kranich & Bach, Packard Pianos, **SOUTHERN CALIFORNIA MUSIC CO,** 630 C. (See right bottom lines and adv.)
GRAY, MAW MUSIC CO INC, 1256-1260, 5th. (See adv.)

Pianos for Rent

PIANO ERCHANGE (Chas H Muloch), 1230, 5th.

WM. KONRAD HARDWARE CO.
BUILDERS
HARDWARE
GLASS
PAINTS
CROCKERY
HAY & GRAIN
SEEDS
FUEL
FEED
4177 UNIVERSITY AVE.
East San Diego
HILLCREST 2584

Pianos for Rent

Steinway
A. B. Chase
Weber
Steck
Sohmer
Lyon & Healy
Krakauer
Kurtzmann
Estey
Ivers & Pond
McPhail
Kroeger
Washburn

Pianolas
Estey Pipe Organs
Aeolian Player Pianos
Steinway Duo-Art Pianos
Aeolian Vocalions
Pathe Phonographs

GRAY MAW MUSIC CO. INC.
"The Steinway House"
1256 Fifth Street, Near A
Tel. Main 304

CHALMERS "6"
HUPMOBILE "4"
Salesroom--
102 C ST.
MAIN 1600
Garage--
1356 FIRST
MAIN 187
W. B. Conniry
Distributor
San Diego County

PIANOS
VICTROLAS
SOUTHERN CALIFORNIA MUSIC COMPANY
630 C STREET
SAXOPHONES
SHEET MUSIC

WASHING MACHINES
SEWING MACHINES
VACUUM CLEANERS
HEATING APPLIANCES
PORTABLE LAMPS
955 SIXTH STREET

Hartwell
ELECTRIC COMPANY

ELECTRICAL CONTRACTORS
LIGHTING FIXTURES
MOTORS, MOTOR REAIRING
MAZDA LAMPS
TELEPHONE, MAIN 318

***Pianos and Organs for Rent**

ROOKE SHOP THE, 748 Orange av nr Library. (See Coronado adv section.)

***Pianos—Second Hand**

PIANO EXCHANGE (Chas H Muloch), 1230, 5th.

Pianos and Organs

Barker Bros Inc, 1143, 6th.
CHASE A B PIANOS, Gray, Maw Music Co Inc Agents 1256-1260, 5th.
IVES & POND PIANOS, Gray, Maw Music Co Inc Agents, 1256-1260, 5th.
LYON & HEALY PIANOS, Gray, Maw Music Co Inc Agents, 1256-1260, 5th.
Markle's Piano Shop, 523 Ash.
Muloch Chas H, 1230, 5th.
Piano Exchange, 1230, 5th.
Rucker S V Mrs, 600 F.
SOUTHERN CALIFORNIA MUSIC CO, 630 C. (See right bottom lines and adv.)
STEINWAY PIANOS, Gray, Maw Music Co Inc Agents, 1256-1260 5th.
THEARLE MUSIC CO, Knabe, Marshall & Wendell, Kelso & Co, Kohler & Campbell, Hinzie, Crescent, Vose, Kimball and other Pianos. Knabe Ampico, Behning, Gulbransen and Autopiano Player Pianos. Kimball Pipe Organs, Victor Victrolas, Columbia Grafonola and Brunswick Talking Machines. Records, small instruments. Teachers' Supplies and everything pertaining to music 640-644 Bway. (See right top lines and page 59.)

***Pianos and Organs—Second Hand**

GRAY, MAW MUSIC CO INC, 1256-1260, 5th. (See classified Pianos.)

Pianos and Organs for Rent

GRAY, MAW MUSIC CO INC, 1256-1260, 5th. (See classified Pianos.)

Pictures, Frames and Mouldings

Church C H Co, 1133, 6th.
ENO I L, 419 Bway. (See left side lines and page 53.)
Orr F C, 1157, 4th.
Serrell Geo, 820, 5th.
STANDARD PAINT & PAPER CO, 1151, 6th. (See classified Paints, Oils and Glass.)

***Piling and Poles**

BENSON LUMBER CO, Bay Front foot of Sigsbee. (See front cover and page 54.)

***Pipe and Fittings**

INGLE MANUFACTURING CO, 623-633 G. (See page 66.)
SHELLEY GEO & SONS, Foot G. (See page 53.)
WESTERN METAL SUPPLY CO, 7th ne cor L.

***Pipe and Fittings—Iron**

WHITING-MEAD COMMERCIAL CO OF SAN DIEGO ne cor 1st and G. (See left bottom lines.)

***Pipe Cutting and Threading**

MERRITT W C CO, 727-733, 7th. (See left side lines and classified Plumbers.)

Johnson-Saum Company
FUNERAL DIRECTORS
LADY ASSISTANT
N. W. Cor. Fourth & Ash
TELEPHONES SUNSET, MAIN 158 HOME 1158

NAT McDOWELL
Real Estate
No matter what you want, see us
Residences
Business Property
Ranches
Insurance
912 3rd St.
MAIN 4348

Home of the Chickering
and other high grade Pianos
Southern California Music Co.
630 C Street, San Diego.
VICTROLAS SAXOPHONES
SHEET MUSIC



SERVICE BRANCH
936
SECOND STREET
NEAR BROADWAY
SAN DIEGO

SAVAGE TIRES

HAVE YOU SEEN THE SAVAGE SERVICE CREED?

SHELLEY GEO & SONS, Foot G. (See page 53.)

Pipe Dipping

SHELLEY GEO & SONS, Foot G. (See page 53.)

Pipe Fitting

CHAPMAN SHEET METAL WORKS 1415 Market. (See page 70.)

***Pipe Organs**

KIMBALL PIPE ORGANS, Thearle Music Co 640-644 Bway.

THEARLE MUSIC CO, 640-644 Bway. (See right top lines and page 59.)

Pipes Tobacco—Repairing

SAN DIEGO PIPE HOSPITAL, 306 C.

***Plastering Materials, Lath, Wood and Metal**

BAILEY W J CO, 708 West G. (See page 24.)

Planing Mills

Benson Lumber Co, Bay Front ft of Sigsbee. (See front cover and page 54.)

DIXIE LUMBER & SUPPLY CO, 3919 Ohio nr University av. (See right top lines and page 56.)

Hall & Washburne, La Mesa.

McCORMICK BROS LUMBER CO, 3828 University av, E S D. (See page 56.)

McCORMICK CHAS R LUMBER CO, Office and Yards 1955 Colton av. (See right top lines and page 54.)

SAN DIEGO LUMBER CO, 6th sw cor L. (See page 55.)

SAN DIEGO PLANING MILL, L sw cor 8th. (See page 62.)

WELDON & GLASSON PLANING MILL, 3102 Woolman av.

WESTERN LUMBER CO, ft of Columbia. (See page 55.)

Platers—Gold and Silver

Enterprise Plating Work 1028, 10th.

Long J A, 540, 7th.

***Player Pianos**

AMPICOS, Thearle Music Co 640-644 Bway.

AUTOPIANOS, Thearle Music Co 640-644 Bway.

GRAY, MAW MUSIC CO INC, 1256-1260, 5th. (See classified Pianos.)

GULBRANSEN, Thearle Music Co 640-644 Bway.

THEARLE MUSIC CO, 640-644 Bway. (See right top lines and page 59.)

Pleating—Accordian, Knife and Box

ROSENFELD'S ELITE BUTTON CO, 1058, 6th. (See right side lines and classified Button Mfrs.)

Plumbers and Gas Fitters

Allen J R, 509, 10th, Coronado.

Beegle E A, Oceanside.

Beegle F W, Oceanside.

Busch L L, Lemon Grove.

Coates S C, 323 F.

CHASE & GARDNER, 60 W 8th National City. (See adv National City section.)

Cramer G H, 4168 University av, E S D.

Deacon D A, 851, 7th.

Dodd J E, 737, 18th.

Fruer W G, 4325 Park blvd.

Gottsch J W, San Ysidro.

Heilbron F A, 1446, 5th.

Heyer A H, Otay.

Hidden G A, 857 C av, Coronado.

Hinman & Gates, Escondido.

HUBBS HARRY D, 1156, 3d. (See adv.

H. D. HUBBS

PLUMBING AND HEATING

Repair Work a Specialty.

We carry a Complete Line of Plumbing Repairs

Phone, Main 3336 1156 Third St.

4% ON SAVINGS DEPOSITS

$1.00 OPENS AN ACCOUNT

SOUTHERN TRUST & COMMERCE BANK

U.S. GRANT HOTEL BUILDING

PROCESS PATENTED BY THE SPRECKELS "SAVAGE" TIRE COMPANY SAN DIEGO, CALIF.

GRAFINITE TUBES

THE ONLY INNER TUBE GUARANTEED NOT TO STICK TO THE CASING

HARRY FISHER & CO.
GENERAL INSURANCE, REAL ESTATE, BONDS
240 C STREET

I. L. ENO
KODAKS
PHOTO SUPPLIES
PICTURE FRAMING
419 BROADWAY
PHONE, MAIN 1676

Store Phone, Main 777 Residence Phone, Main 777

JAMES S. JOHNSTONE
Plumbing and Heating
JOBBING A SPECIALTY
1415 First Street, Cor. of Ash Street San Diego, Calif.

Plumbers and Gas Fitters—Cont.

Johnstone H S, 1755 Kearney av.
JOHNSTONE JAS S, 1415, 1st. (See adv.)
Julian C H, 1228, 2d.
Kalben Max, 660, 11th.
Kindler Albt, 759, 6th.
Kreiss W H, 2553 Imperial av.
Lambrechs H J, 2741 Imperial av.
Leonard J W, 1570, 10th.
MATCHINSKE GUS, 330, 16th. (See page 63.)
MERRITT W C CO, 727-733, 7th. (See left side lines and adv.)
Murphy J F, 3826, 30th.
Peck G W, 3060 Ivy.
Powers & Son, 1613 W Lewis.
ROHDE BROS, 1402 Market. (See page 63.)
ROHDE ERLING, 7908 Girard, La Jolla. (See adv.)
Schulze G W, 1206, 28th.
Smook D J, La Mesa.
Summey C E, Lakeside.
Tattersall F M, 911 National av, National City.
Thomas W J Co, 3817, 5th.
Trefzger R G, 1405 University av.
Turner V A, 119 W Washington.
Warner G C, 2155 Harrison av.
Williams S F, 640, 18th.
ZIMMERMAN R F, 7921 Girard, La Jolla. (See page 63.)
Zuckweiler G C, 2120 Logan av.

Plumbers' Supplies

WESTERN METAL SUPPLY CO, 7th ne cor L.

***Plumbing and Heating**

HUBBS HARRY D, 1156, 3d. (See classified Plumbers and Gas Fitters.)
MERRITT W C CO, 727,733, 7th. (See left side lines and classified Plumbers.)
ROHDE ERLING, 7908 Girard, La Jolla. (See classified Plumbers and Gas Fitters.)
ZIMMERMAN R F, 7921 Girard, La Jolla. (See page 63.)

***Plumbing Contractors**

HUBBS HARRY D, 1156, 3d. (See classified Plumbers and Gas Fitters.)



TIRES AND ACCESSORIES
AUTO TIRE CO.
5th and A
Main 2404

W. C. MERRITT CO.
PLUMBING AND HEATING
AUTOMATIC LAWN SPRINKLING SYSTEMS
PLANS AND ESTIMATES FURNISHED
727-733 SEVENTH STREET
Phones: Main 852; Home 1452 SAN DIEGO, CAL.

George F. Otto & Son *Florists and Nurserymen*
NURSERY, 35TH AND NATIONAL AVE. PHONE, MAIN 7086
FLORAL DEPOT Cor. SIXTH and B
PHONES MAIN 759 HOME 1207

Pianos
Player
Pianos

Thearle Music Co.
640 Broadway

"The
World's
Best"

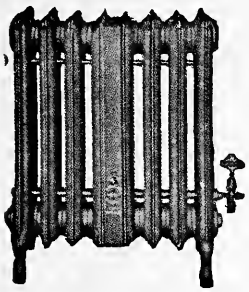

PACIFIC GAS RADIATORS

Supply heat in 5000 buildings in Southern California. That is a good recommendation, isn't it? Over four hundred have been installed in and around San Diego by

ERLING ROHDE, Agent

Gas Heating and Plumbing
Phone, La Jolla 2-W La Jolla, Cal.
San Diego Office with Rohde Bros., 1404 Market

***Plumbing Material**
WHITING-MEAD COMMERCIAL CO OF SAN DIEGO, ne cor 1st and G. (See left bottom lines.)

***Poles and Piling**
BENSON LUMBER CO, Bay Front ft of Sigsbee. (See front cover and page 54.)

***Portland Cement**
DIXIE LUMBER & SUPPLY CO, 3919 Ohio nr University av. (See right top lines and page 56.)

Portrait Enlarging
Cohn Ben, 1411 Market.

Post Cards
ENO I L, 419 Bway. (See left side lines and page 53.)
Green & Noble, 741, 5th.

***Post Cards—Wholesale**
ENO I L, 419 Bway. (See left side lines and page 53.)

***Post Cards, View Books and Folders—Wholesale**
CHRISTIANCE H L, Masonic Temple Bldg 1409, 5th.

Pottery Manufacturers
Markham Pottery 1123 B av, National City.

***Poultry Feed**
"MILKOLENE" Stiles Poultry Supply Co 643-649 G.

***Poultry Fencing**
STILES POULTRY SUPPLY CO 643-649 G. (See right top lines, classified Poultry Supplies, and page 64.)

***Poultry—Live and Dressed**
Biederman Henry, 928 Bway.
Eastman & Summers, 841 Market.
Foo Sang, 357, 2d.
GRAY'S POULTRY HOUSE, 521 Market, Wholesale 920 Market. (See right bottom lines and page 64.)
Knapp O L, 627 Market.
SAN DIEGO POULTRY HOUSE 841 Market.
STILES POULTRY SUPPLY CO, 643-649 G. (See right top lines, classified Poultry Supplies, and page 64.)

***Poultry Supplies**
BUTLER W J, 2638 Imperial av. (See page 33.)
GLOBE GRAIN & MILLING CO (GLOBE MILLS), Branch Los Angeles, Ash ne cor California.
IRWIN & CO, K se cor 4th. (See right side lines and page 33.)
NEARPASS SEED CO, 522, 6th.

IRWIN & CO.

HAY, GRAIN,
FLOUR,
MILL FEEDS,
POULTRY
FEEDS,
GRAIN BAGS,
WOOL BAGS,
SACK
TWINE,
COAL

Main office
FOURTH AND K
PHONES:
MAIN 440
HOME 1440

STEWART C. KENDALL

General
Insurance

309 First
National
Bank Bldg.

Telephone
MAIN 2941

The CLASSIFIED LISTS in the Business Directory form the BEST BUYER'S GUIDE on earth. Try it.

FORD BARNES CO.
1055 SECOND STREET
SAN DIEGO OIL STATIONS

HOOD TIRES AND TUBES
McGRAW TIRES AND TUBES
MONOGRAM OILS AND GREASES
UNION GASOLINE
MOTOREZE AND ARISTO MOTOR OILS
TUNGSTEN SPARK PLUGS

William Kettner
GENERAL INSURANCE
Tel., Main 2183 334-335 SPRECKELS BUILDING


EMMA EGBERT WILLIAMS
Manager

HEBRON HOME

FOR AGED PEOPLE
(Incorporated)

Undenominational

Established by EMMA EGBERT WILLIAMS

25 Years experience in caring for aged people

1825 NEWTON AVE.

PHONE, MAIN 3869

SAN DIEGO, CAL.



Agents For

Reliable Incubator Co.

Incubators,
Blue Flame Brooders,
Supplies

STILES POULTRY SUPPLY CO.

Seventh and G Sts.
San Diego, Cal.

Poultry Supplies—Cont.

SELEY'S SEED STORE, 644 E.
SHINN O S CO, Escondido. (See adv Escondio section.)
Sperry Flour Co, 244, 9th.
STILES POULTRY SUPPLY CO, 643-649 G. (See right top lines page 64 and adv.)

***Poultry—Wholesale**

GRAY'S POULTRY HOUSE, 521 Market, Wholesale 920 Market. (See right bottom lines and page 64.)

Poultry Yards

Baker & Baker, Escondido.
Beach C D, Lemon Grove.
BEACH & RIEHLE, R D 3 bx 100 F, San Diego Yards Lemon Grove.
Beckler W W, Escondido.
Bellows A C, Lakeside.
Blackmer L W, 4603 Santa Monica, Ocean Beach.
Carne J W, Sunnyside.
Comings G R, Ramona.
Cota A W, Del Mar.
Culver Clinton, Carlsbad.
Drew L J Mrs, La Mesa.
Dunton E A, Encanto.
Evans J H, Encanto.
Ferguson E L Mrs, 3257 L.
Ferril J L, Lakeside.
Fisher M K Mrs, Fallbrook.
Fryatt G W, Encanto.
Gaines S H, Palm City R D 1.
Getty R W, Otay.
Gilman W H, Nestor.
Green Emerson, 4569 Muir, Ocean Beach.
Hall L B Miss, Verruga.
Hamilton Ezra, Nestor.
Hanscom F A, Escondido.
Helix Poultry Farm, Lemon Grove.
Heraty P F, Alpine.
Herlihy T H, Bonsall.
Hertel C F, Otay.
Hosford F H, Lemon Grove.
Johnson H W, Lemon Grove.
Kreutzkamp Chas, Carlsbad.
Lamond J F, Lakeside.
Lewis J F, Lakeside.
Lincoln R V B, Escondido.
Lucas C M, Lakeside.
McFarland Ellis, 604 S 40th.
May C, La Mesa.
Morgan Thos, 3448 K.
Morris E T, Mission Bay Park, Pacific Beach.
Nace U T, Encanto.
National City Poultry Ranch, 710 E 18th, National City.
Nordman E J Miss, Verruga.
Oberlin John, 3343 Conklin av, E S D.
Peaslee C S, 3504 Woolman av.
Perrin W C, 2819 E.
Pettey Chas, Nestor.
Pitts C A, 3251 L.
Randall Geo, Encanto.
Roberts J D, 3392 Sisson av, E S D.
Romig J M, Lakeside.
Romig W R, Lakeside.
Rothier J A, 1448 S 36th.
Sears S T, 3285 Lucinda, Pt Loma.
Smith H E, Lakeside.
Thornton M E Miss, Verruga.
West W H, Lemon Grove.
Whitaker R A, Lakeside.
White W D, Foster.
Whitmore A L Mrs, 3713 Wilson, E S D.
Wilkens Henry, La Mesa.
Wright H C, 235 N Francis.

PHONE, MAIN 4826 PHONE, MAIN 4826

HECK TRANSFER AND STORAGE

1031 FOURTEENTH —— SERVICE GUARANTEED —— SAN DIEGO, CALIF.

CHAS. R. McCORMICK LUMBER CO.

Wholesale and Retail Dealers PHONE MAIN 4991 OFFICE, YARDS, PLANING MILL AND WHARVES FOOT OF 24TH. ON BAY

***Preparatory Schools**
(West Point and Annapolis.)
SAN DIEGO ARMY & NAVY ACADEMY, Pacific Beach. (See page 69)

Prescription Druggists
OWL DRUG CO THE, Bway ne cor 4th.

***Pressers and Cleaners**
BUTA CLEANERS, 1417 University av. (See page 31.)
Jones S H, 759, 8th.

***Prest-O-Lite Tanks**
YOUNG & CHAMBERLAIN, 1130 Front. (See left bottom lines and page 15.)

Printers—Book and Job
ACME PRINTING CO, 821, 1st.
Arts & Crafts Press, 102 F.
Barstow K G, 647, 7th.
Berkimer J R, Lakeside.
BOECK V L, 614-616 First National Bank Bldg. (See insert at beginning of classified.)
Brackman-Stewart Printing Co, 216 West F.
BUCK-MOLINA CO, 323, 5th. (See right side lines and page 62.)
Campbell J P, 807, 8th.
CITY PRINTING CO, 722 Market.
Clawson W B, 809, 6th.
COMMERCIAL PRINT SHOP, Main Entrance Central Mortgage Bldg 1015, 1st. (See page 64.)
Denrich Press, 2d av 2 n of E, Chula Vista.
DOVE & ROBINSON, 628-634, 3d.
Elite Printing Co 945, 7th.
Ewalt & Mealey, 638 F.
FRYE & SMITH, 850-856, 3d. (See page 65.)
Harbs J H, 835 G.
Hart G E, 331 F.
Heath Printing Co, 852, 7th.
Hildredth J C, 718 E.
PACIFIC MANIFOLDING BOOK CO, Sales Books, Order Books, Manifolding Systems 1011, 1st.
Payne Thos & Co, 716 E.
Plaza Press, 303 Plaza.
Scofield E L, 424 F rm 7.
Seay G B, Lakeside.
Sikes G P, 1367, 5th.
Steeb & Dwyer, 964, 5th rm 214.
STOLL'S MULTIGRAPH SHOP AND ADVERTISING BUREAU, 210 Watts Bldg 520 E. (See left side lines and page 58.)
Traub G E, 715, 8th.
Watson-Jones Inc, 924, 3d.
Wilson E P Co, 607, 8th.

Printers—Commercial
FRYE & SMITH, 850-856, 3d. (See page 65.)

***Private Detectives**
GREGORY WALLIS, 305 Timken Bldg 861, 6th.

***Process Services**
SAN DIEGO DETECTIVE AGENCY & PATROL SERVICE, 305 Timken Bldg. (See classified Detective Agencies.)

Produce—Retail
Carpenter G J, 415 University av.
SHINN O S CO, Escondido. (See adv Escondido sec.)

Produce—Wholesale
American Produce Co, 450, 6th.
Buono Bros, 500, 6th.
California Marketing Co, 442, 6th.
Chong Hop Kee Co, 611½ J.
Doyle-Barnes Co, J sw cor 7th.
Farmers' Market, 460, 6th.
Greenbaum Leo, 625 Bway.
Greenbaum & Sons, 352, 6th.
Growers Marketing Co, 335, 6th.
Hom David, 455, 6th.
Japanese Faremrs Association, 460 6th.
Julian Produce Co, 401, 6th.
KLAUBER WANGENHEIM CO, Market ne cor 4th. (See left side lines.)
Mangel J G, 518, 6th.
Morosco Bros, 607 J.
NASON & COMPANY, 903-923 K, Branch 416, 6th.
O K Produce Co, 415, 6th.
SAN DIEGO FRUIT & PRODUCE CO, 541 J cor 6th.
San Diego Vegetable Growers Market, 400, 6th.
Shepherd A C, 366, 6th.
Silver Gate Produce Co, 439, 6th.
Western Produce Co, 615 J.
Wurgaft R L, 411, 6th.

Proprietary Medicines
Vimedia Co, 525 C rm 411.



Charles Dodson

Fire Insurance

Notary Public

Open Saturday Afternoons
511 Granger Bldg.
PHONE MAIN 5212

ELMER A. LASH

GENERAL AUTO REPAIR

My Specialty-
PACKARDS
REOS
All Models

218 B ST.
PHONE, MAIN 1425

CARPENTER'S INC.

1036 6TH ST., NEAR BROADWAY
HOME 1030: MAIN 828

THREE FLOORS OF Commercial Stationery, Office Supplies, Filing Systems and Devices, Books, Fine Stationery and Engraving.

DESK DEPARTMENT ON THIRD FLOOR

H. A. CAMERON CO. INSURANCE—BONDS
The Office of Efficiency. Established 1910
UNION BUILDING PHONE, MAIN 4953

E. M. SKEATS & SON
GEOLOGICAL MAPS AND REPORTS
750 EIGHTH ST.
PHONE MAIN 2858

P. M. DAIRY CO.
Manufacturers and Distributors of
Purity Dairy Products
COTTAGE CHEESE
ICE CREAM
BUTTER
CREAM
MILK KEFIR
12th & K Sts.
Phone, MAIN 3311
Butter and Egg Dept.-701 Fifth
HOME 2431
Main 411

*Public Accountants

CODDINGTON GEO J, 3712, 28th.
PYPER A C, 345-346 Spreckels Bldg, 121 Bway.
VREELANDS EVERTS & CO, 726-727 First National Bank Bldg, 1007, 5th.

*Public Buildings

(See also Miscellaneous Information in front of Book.)
SCRIPPS BUILDING, 525 C. (See page 25.)
SPRECKELS BUILDING, 121 Bway bet 1st and 2d. (See page 26.)
UNION BUILDING, s s Bway bet 2d and 3d. (See page 27.)

Public Markets

San Diego Public Market, Bway ne cor 8th.

Public Stenographers

Public Stenographers Ass'n 1027, 4th
STOLL'S MULTIGRAPH SHOP AND ADVERTISING BUREAU, 210 Watts Bldg, 520 E. (See left side lines and page 58.)

Public Utility Bonds

BLANKENHORN - HUNTER - DULIN CO 4th fl First National Bank Bldg (See left top lines.)

Publishers

Arts & Crafts Press, 102 F.
Flowers A C, 121 Bway rm 672.
Martin J O, 121 Bway rm 375.
Program Publishing Co, 121 Bway rm 375.
SAN DIEGO UNION CO, Union Bldg Bway sw cor 3d.
Scripps Central Office, 525 C, 6th fl.
TRIBUNTE CO THE, Union Bldg, Bway sw cor 3d.

Pumps

DUFFEY E H & CO, 338, 7th. (See Insert at beginning of Classified.)
DURO DOMESTIC WATER SYSTEMS, E H Duffey & Co Agents 338, 7th. (See Insert at beginning of Classified.)
MARINE SALVAGE CO, 646 India. (See page 57.)
Stern C B, 1015, 1st rm 311.
WEST COAST GAS ENGINE CO, Market nw cor Union.

Pumping Machinery

CLIFF HARL S & SON, 729-733 4th.
ROBERTSON & CASSOU, Escondido (See adv Escondido sec.)
SAN DIEGO MACHINE CO, 739-745, 4th. (See page 57.)

Punching and Stamping

SAN DIEGO MACHINE CO, 739-745, 4th. (See page 57.)

Rabbits—Live and Dressed

GRAY'S POULTRY HOUSE, 521 Market Wholesale 920 Market. (See right bottom lines and page 64.)

Radiator Repairing

CHAPMAN SHEET METAL WORKS 1415 Market. (See page 70.)

Radiators

Herbert Ernest, 224 B.
PIONEER AUTO RADIATOR SHOP, 132 B. (See classified Automobile Radiators.)

Radio Supplies

SOUTHERN ELECTRICAL CO "The One Bright Spot" at 3d and E and at 7th and Bway. (See right top lines.)

Railroad Bonds

BLANKENHORN - HUNTER - DULIN CO, 4th Fl First National Bank Bldg. (See left top lines.)

Railroad Ties

BENSON LUMBER CO, Bay Front foot of Sigsbee. (See front cover and page 54.)

Railroads

Point Loma Railroad Co, 235 Bway rm 209.
San Diego & Arizona Railway Co, 121 Bway rm 636.
San Diego Electrical Railway Co, 235 Bway rm 209.
Santa Fe Railway Passenger and Freight Depot, ft Bway. Ticket office 300 Bway.

Razor Sharpeners

Wallar S T, 647 Bway.

SEE | YOUNG & CHAMBERLAIN | FOR
1126-1136 FRONT STREET
PREST-O-LITE BATTERIES, CARBURETORS, MAGNETOS, ETC.
EVER-READY WELDING SERVICE, AUTOMOTIVE ELECTRICIANS, AND VULCANIZING

Frank A. Salmons
"The Insurance and Bond Man"
Southern Title Bldg. ON THE PLAZA
Phone Main 244
Writes All Forms of
Insurance

Real Estate

Aber & Rutherford, 736 E.
Ames Realty Co, 730 E.
Anderson C E, 1025, 4th rm 215.
ARNOLD G C & SON, 724 E.
Artley D E Mrs, 2234, 30th.
Atwood F E, 962, 2d.
Ayers J P & Co, 4020 Van Dyke av,
Babb E L, 911 Bway.
Bacon Investment Co, San Diego Hotel.
Ballinger E E, 520 E rm 101.
BARNEY & McKIE, 297 Scripps Bldg 525 C.
BARNSON REALTY CO, 207 First National Bank Bldg, 1007, 5th.
Barr A F, 4615 Park blvd.
Baum T C, 919, 7th.
Becker & Colclough, 945, 8th.
BELL REAL ESTATE & INVESTMENT CO THE, 922, 7th.
Bennett G E, 4185 University av,
Biggs Wm R, 1025, 4th rm 211.
Binney F A, 860, 17th.
Blethen J B Mrs, 2024, 30th.
Blizard Wm, 1013 Orange av, Coronado.
Bodmer R P, 642 F.
Bolton F R, 1007, 5th rm 625.
Borchers Anna, San Marcos.
BOWLER GEO W, 701, 6th.
Bowman H C, Vista.
Brackett C J, 911, 7th.
Bradbury Wm, Escondido.
Brand G E, 1025, 4th rm 327.
Bradshear C C, El Cajon.
Brazee & Co, 324 E.
Brewer E L Mrs, 7818 Girard, La Jolla.
Broderick & Hall, 333-3d av, Chula Vista.
Brown Frederick L Co, 1011 Prospect, La Jolla.
Brown & Hawkins, 632 E.
Burgess J G, 1015, 1st rm 514.
Burnell W S, Escondido.
Burnham Jas, 9 E 8th, National City.
BURNHAM JOHN & CO, 217-218 Timken Bldg 861, 6th. (See top edge and page 66.)
Cable H N, 861 3d rm 304.
California Ranch & Home Co, 1025 4th, rm 414.
California State Land Co, 1025, 4th rm 413.
Campbell S J Mrs, 543 E.
Canning Realty Co, 635 E.
Carter W G, 1065, 8th.
Chapman R A, 1025, 4th rm 413.
Chapman R N, Escondido.
Chestnut M F, 964, 5th rm 505.
CLARK ED S, 911 Bway and Lemon Grove.
Coffield H B, 4646 Park blvd.
COLEMAN NELSON L, 410 B. (See left bottom lines and page 49.)
Colorado Realty Co, 964 5th rm 211
Columbian Realty Co, 964, 5th rm 226.
Coombs J W Mrs, 826 National av.
Coronado Realty Co, cor Orange and B aves, Coronado.
COSGROVE ARTHUR CO, 421 Bway
Crane & Delano, 1007, 5th rm 707.
CRESCENT REALTY CO, 952, 7th.
Croskey J K, 718 E.
Cross O R, 724 E.
Crowe C E Miss, Encanto.
Crowe L B Mrs, 1034 E.
Crum S W, 426 B.
Cullen F J, Cardiff-By-The-Sea.
Cullen J F, 6th sw cor E.
Curtis C W, 1027, 4th.
Curtis Realty Co, 866, 7th.
Davies C W, 730 E.
Dearborn C S, 7851 Girard, La Jolla.
Decker & Little, 418 B.
DEMPSEY S C MRS, 1133 Prospect La Jolla.
De Westcotte Co The, 1123, 4th.
Dickenson E W, 4161 University av
Dutton A H Miss, 1457 University.
EIRIKSSON GUDMUND, 723 National av, National City. (See adv at beginning of National City section.)
El Cajon Valley Co, Lakeside.
Elliott WH, 2825 National av.
ELLS AGNES G MISS, 718 E.
EXCHANGE SECURITIES CORPORATION, 419-422 Owl Drug Co Bldg. (See back bone and pages 2 and 44.)
FINTZELBERG & STEINMETZ, 926 7th. (See right bottom lines and page 44.)
FISHER HARRY & CO, 240 C. (See left top lines and page 45.)
Fisher J W, Lemon Grove.
Forbes B L, 858, 7th.
Francisco L H, 911, 7th.
Freeman Zenas, 4166 University av,
Friarweather F J, 1115, 3d.
Fritts W H, 546 E.
GARDNER N & CO, 1120 Orange av, Coronado.
GARRETTSON INVESTMENT CO, 411 E.

WM. KONRAD HARDWARE CO.
BUILDERS HARDWARE
GLASS
PAINTS
CROCKERY
HAY & GRAIN
SEEDS
FUEL
FEED
4177 UNIVERSITY AVE.
East San Diego
HILLCREST 2584

CHALMERS "6"
HUPMOBILE "4"
Salesroom--
102 C ST.
MAIN 1600
Garage--
1356 FIRST
MAIN 187
W. B. Conniry
Distributor
San Diego County

PIANOS
VICTROLAS
SOUTHERN CALIFORNIA MUSIC COMPANY
630 C STREET
SAXOPHONES
SHEET MUSIC

SAN DIEGO FARM & MORTGAGE COMPANY

617 E Street
Timken Building
PHONES:
MAIN 34 - MAIN 1841

FARM LANDS
INSURANCE
LOANS
POINT LOMA REALTY



J. L. STURZ

TAILOR
FOR
MEN AND WOMEN

The services of our Alteration Department may save buying an expensive suit

510 B ST.
Near Strand Theatre

Real Estate—Cont.

Gillum & Irey, 1023, 2d rm 301.
Gilson W H, 4671 Park blvd.
GODFREY FRANK E, 1013 Orange av opp Post Office. (See adv Coronado section.)
Golden Rule Reality Co, 730 F.
Golden State Realty Co, 714 E.
Gordon, Goodwin & Co, 1202, 4th.
Gove L E, 3858 Pauly av, E S D.
GREAVES F E & SON, El Cajon.
Graves G E, Bostonia.
Green F M, 866, 7th.
Green & Green, 4154 University av,
GRIGGS EVERETT P, 4615 Park blvd.
Gross W B, 920, 8th.
Grossmont Park Co, 920, 8th.
Gunn Chester, 1040, 2d.
Hakes Investment Co, 1015, 1st rm 407.
Hall M Co The, 1168, 4th.
Harris J A, El Cajon.
Harris, R A, 3919 Idaho.
Harrison R E, 1015, 1st rm 417.
Hatch Anna, 1165, 1st.
Hawley Geo M Investment Co, 235 Bway rm 310.
Hayes J C, Oceanside.
Hayes F J, 1007, 5th rm 807.
HAZARD CHAS L, 323 3d av, Chula Vista.
Hazzard G W, 648, 5th.
Hazzard & Thompson, 904, 8th.
Heck G W, 1115, 3d.
Herman M J, 964, 5th rm 304.
Himebaugh H H, 2089 Logan av.
Hoenshel G M, Escondido.
Hoenshel Inv Co, Escondido.
Holbert-Batterton Realty Co, 1007, 5th rm 308.
Holdridge I A, 5044 Newport av, Ocean Beach.
Holum Realty Co, 4123 University av, E S D.
Hotchkiss H G, 952, 7th.
Hughes & Newell, 909, 7th.
Hulbert W R, 724 E.
Hyatt F A, 4157 University av, ESD
Hyer W E, Del Mar.
Ingle Jerauld, 426 B.
International Land Investment Co, 4672 Park blvd.
Ives Z T, 3802, 30th.
JACKSON LILLIAN M, 1025, 7th.
JACOBSON REALTY CO, 938, 6th.
JACQUES Y W CO THE, 918, 7th.
Janssen F C, Oceanside.
Jewell Incvestment Co, 1025, 2d.
Johnson C K & Son, 730 E.
Jones A J, 1025, 4th rm 207.
Jones F E, 1015, 7th.
JONES & HAZEL, 919, 6th.
Kemper F M, Escondido.
KENDALL S C, 309 First National Bank Bldg. (See left side lines and page 45.)
Kent L E, Poway.
Kingsbury A G, Bacon cor Del Monte av, Ocean Beach.
Kingston & Short, 1144, 6th.
Kipp Sylvester, 121 Bway rm 532.
Kruger F H Mrs, 1025, 4th rm 327.
La Mar Investment Co, 1025, 4th rm 204.
LA MESA HOMES CO, 207 Owl Drug Bldg, 1025, 4th.
Lang H J, 1015, 1st rm 416.
Layne H A, 919, 6th.
Legge Geo, El Cajon.
Leonhard Louis, Escondido.
Lewis L S, 943, 6th and 2404 Market.
Lowry & Co, 1015, 1st rm 511.
Luce D S, 911 Bway.
Lyster B E, 1025, 4th rm 427.
McArthur D D, 718 E.
McCarty Netta Mrs, 1025, 4th rm 427.
McCoy Chas, 724 E.
McDOWELL NAT, 912, 3d. (See left side lines and page 67.)
McFADDEN R H, 1015, 7th. (See page 46.)
McLure L S, 2404 Market.
McMurtrie Leighton, 1210, 2d.
McNeil M W, La Mesa.
Macdonald J F, 1025, 4th rm 201.
MASTEN LOUIS C, 212-214 Timken Bldg, 861, 6th. (See right top lines and page 47.)
MEAD-HASKELL CO (INC), 1210 3d. (See left side lines and page 47.)
Melcher F E, 1025, 4th rm 414.
Melhorn M V, 1015, 7th.
Melville Realty Co, 305, 3d av, Chula Vista.
MIKELS & PARROTT, 958, 7th. (See back cover and page 50.)
Miller A E, La Mesa.
Miller F G, 911, 9th.
Miller Realty Co, 724 E.
MILLS A P MRS, 923 Prospect, LA JOLLA.
Mitchell W S, 620 E.
Moberly S B, 4245 Park blvd.
Montgomery R J, 724 E.
Moore Lincoln, Palm City.
Morrison Geo E Co, 102 Bway.

THE AGNEW SANITARIUM AND HOSPITAL FIFTH AND BEECH

Fully equipped to handle all cases requiring medical attention, particularly surgical, obstetrical and children. General nursing care by graduate nurses.



POULTRY, BEES, GARDEN SUPPLIES LIVE and DRESSED POULTRY

643-649 G ST. COR. SEVENTH **STILES POULTRY SUPPLY CO.**

627 E Street Main 525

REAL ESTATE, LOANS AND INSURANCE

We are headquarters for Bargains in City and Country property. Don't buy until you have investigated our listings.

P A NAUMAN CO

627 E Street Main 525

Morrison W W, 864, 6th.
MORSE & ROHRER, 910, 7th. (See page 51.)
Mottram J H H, 4182 Louisiana.
NAUMAN P A CO, 687 E. (See adv.)
Nichols W H, 724 E.
NIVEN JOHN, 240 C. (See left side lines and page 51.)
O'Neal C F, 943, 6th.
Ott G K, 1025, 4th rm 203.
Owners Realty Co, 907 Bway.
PACIFIC BUILDING COMPANY, 334-338 C.
PAGE FRANK H, 719 F.
Park E D REALTY CO, 1158 Orange av, Coronado. (See adv Coronado sec.)
Park-Grable Investment Co, 1186, 6th, 4200 University av, E S D and La Mesa.
Patton J F, 3836 Park blvd.
Peeler F J, 5067 Niagara av, Ocean Beach.
Pickell John, 1120, 3d.
Pine Hills Assn, 920, 8th.
Porter & Porter, 956, 7th.
PRATT REALTY CO, 353, 3d av, Chula Vista. (See adv Chula Vista section.)
Ramage N O, 911, 7th.
RAMEY RICHARD, 911, 3d.
Reed & Fleet, 1115, 3d.
Rex Realty Co, 919, 4th rm 22.
Rice Investment Co, 864, 6th.
Rice J C, 1015, 1st rm 411.
Richards Walter, San Ysidro.
Rickerson W J, 1025, 4th rm 414.
Rife T A, 1007, 5th rm 306.
RILEY REALTY CO, 216 Timken Bldg. (See left side lines and page 67.)
Roberts A E, 1118, 3d.
Roberts Realty Co, 1118 Bway.
Robinson J A, 2430 Lincoln av.
Robinson M I Mrs, 964, 5th rm 522.
Rockwell Land Co, 1015, 1st rm 401
Rogers Geo, Oceanside.
Rogers I D, 632 E.
ROGERS L E, Oceanside. (See adv at beginning of Oceanside section)
Rush M R Mrs, 4115 Adams av.
San Diego Beach Co, 4437 Lamont, Pacific Beach.
SAN DIEGO FARM & MORTGAGE CO, 617 E. (See left top lines.)
San Diego Lands Inc, 1007, 5th rm 406.
Schewerman H P, 723 National av, National City.
Schneider F A, 615, 8th.
Scott C A, 533 F rm 14.
SELMSER E E, 719 F. (See right bottom lines and page 68.)
Shade O H, 1025, 4th rm 211.
Shadinger B A, 283 G, Chula Vista.
Shaules W A Co, Encanto.
Sherick C A, Lemon Grove.
Sherwood J W, Escondido.
Shields R P, 1007, 5th rm 1103.
Siegel G H, 114 W Bway.
Skinner & Cleghorn, 815 National av, National City.
Smith C J, 416 S 39th.
Smith J B, 1007, 5th rm 625.
Smith J H, 1025, 4th rm 207.
SMITH THERON J, Escondido. (See adv Escondido section.)
Snyder A H, 1025, 4th rm 204.
Soucie Aug, 730 E.
Southern Security Co, 121 Bway rm 301.
STARKEY JOHN B, Mezzanine Flr Watts Bldg, 520 E. (See page 51.)
Stephenson J J, 1025, 4th rm 201.
STEWART & CASS, 228 B. (See right bottom lines and page 49.)
Stevens & Hartley, 2944 University.

LEGS
ARMS
CRUTCHES
ARCHES
ELASTIC
BELTS
STOCKINGS
APPLIANCES
DEFORMITY APPARATUS



REPAIRING AT REASONABLE CHARGES

SAN DIEGO ARTIFICIAL LIMB CO.

1332 FIRST ST.

PHONE, MAIN 1677

STEWART & CASS

INSURANCE—BONDS—REAL ESTATE

228 B Street **Phone, Main 1515**

WASHING MACHINES
SEWING MACHINES
VACUUM CLEANERS
HEATING APPLIANCES
PORTABLE LAMPS
955 SIXTH STREET

Hartwell
ELECTRIC COMPANY

ELECTRICAL CONTRACTORS
LIGHTING FIXTURES
MOTORS, MOTOR REAIRING
MAZDA LAMPS
TELEPHONE, MAIN 318

Johnson-Saum Company
FUNERAL DIRECTORS
✢
LADY ASSISTANT
✢
N. W. Cor. Fourth & Ash
✢
TELEPHONES
SUNSET, MAIN 158
HOME 1158

NAT McDOWELL
Real Estate
No matter what you want, see us
Residences
Business Property
Ranches
Insurance
912 3rd St.
MAIN 4348

Established 31 Years

REAL ESTATE

IN ALL OF ITS BRANCHES

LOANS — Large Listing
EXCHANGES — Efficient Service
RENTALS — Patronage Solicited

SWAYNE AND HYMER

N. W. Cor. 7th at E St. — Main 166

Stooke S G, 718 E.
Stout Claude, 911, 7th.
STROBECK & LEGGE, 932, 7th. (See right bottom lines and page 51.)
Success Realty Co, 4622 Park blvd.
SUTHERLAND JOHN P, Ramona.
SWAYNE & HYMER, E nw cor 7th. (See adv.)
Talbot Frank, 2115 Logan av.
Taylor J M, 734 E.
Treadway L P & M P, 620 E.
TUFFLEY WRIGHT CO, 1168, 4th.
TULLY B I, 954, 7th.
Turner I C Mrs, 288, 3d av, Chula Vista.
Turner M C & M A, 920, 8th.
Turner T L Realty Co, 528 E.
Vernon F M, 1025, 4th rm 414.
WANKOWSKI V & CO INC, 343 Spreckels Bldg 121 Bway. (See right top lines and page 52.)
Ward Paul, 964, 5th rm 508.
Watts Nathan, 520 E rm 204.
Webber Marshall, 4139 University.
WESTERN INVESTMENT CO, 343 Spreckels Bldg 121 Bway.
Weyand Danl, 964, 5th rm 211.
Whitehead J J, San Marcos.
Wigginton B F, 329, 3d av, Chula Vista.
Williams A G, 816 National av, National City.
Williams G C, 325 Bway.
Williams O M Mrs, 3865 Conklin av, E S D.
Williams Wm, Fallbrook.
WILSON G L, 207 Owl Drug Bldg, 1025, 4th. (See page 68.)
Wilson J C, Escondido.
Winchester & Wood, 1123 Orange av, Coronado.
WOODWORTH CHAS N, 932, 7th. Tel Main 1254.
Worden & Martin, 4014 University av, E S D.
Zeah F W, 1027, 4th.

***Real Estate Appraisers**

ROGAN & COMPANY, Safety Deposit Floor San Diego Savings Bank Watts Bldg 520 E. (See front edge and page 17.)

***Real Estate Exchanges**

RILEY REALTY CO, 216 Timken Bldg. (See left side lines and page 67.)
SELMSER E E, 719 F. (See right bottom lines and page 68.)
WORDEN & MARTIN, 4014 University av, E S D. (See page 68.)

***Real Estate Loans**

SELMSER E E, 719 F. (See right bottom lines and page 68.)

***Rebuilt Motor Cars**

BRADSHAW & STRAWN, 1132-1134, 1st.

***Reclamation and Irrigation District Bonds**

BLANKENHORN - HUNTER - DULIN CO, 4th Flr First National Bank Bldg, 1007, 5th. (See left top lines.)

***Records**

SOUTHERN CALIFORNIA MUSIC CO, 630 C. (See right bottom lines and classified Pianos.)

Reed and Rattan Furniture Manufacturers

BLEDSOE CO THE, 6th ne cor C. (See right bottom lines and classified Furniture.)

SERVICE BRANCH
936
SECOND STREET
NEAR BROADWAY
SAN DIEGO

SAVAGE TIRES

HAVE YOU SEEN THE SAVAGE SERVICE CREED?

Reed and Rattan Work

BLEDSOE CO THE, 6th ne cor C. (See right bottom linss and classified Furniture.)

Relishes

San Diego Relish Co, 549, 12th.

*Remedies

VLAVI CO, 1045, 7th. (See classified section following Physicians.)

Rental Agencies

BURNHAM JOHN & CO, 217-218 Timken Bldg 861, 6th. (See top edge and page 66.)
DOWN, THE HOUSEMAN, 742 E.
EIRIKSSON GUDMUND, 723 National av, National City. (See adv at beginning of National City section.)
FINTZELBERG & STEINMETZ, 926 7th. (See right bottom lines and page 44.)
McDOWELL NAT, 912, 3d. (See left side lines and page 67.)
MASTEN LOUIS C, 212-214 Timken Bldg, 861, 6th. (See right top lines and page 47.)
RILEY REALTY CO, 216 Timken Bldg 861, 6th. (See left side lines and page 67.)
SMITH THERON J, Escondido. (See adv Escondido section.)
WORDEN & MARTIN, 4014 University av, E S D. (See page 68.)

Rentals

GODFREY FRANG E, 1013 Orange av opp Post Office, Coronado. (See adv Coronado section.)
PARK E D REALTY CO, 1158 Orange av, Coronado. (See adv Coronado section.)
STEWART & CASS, 228 B. (See right bottom lines and page 49.)

Repairing

Lyon A L, 3009 University av.

Rest Cures

THEOBALD SANITARIUM, 208 W Laurel. (See page 37.)

Restaurants

Adamson J A, 4669 Park blvd.
Adamson J R, 4657 Park blvd.
Albany Cafe, 864 Union.
Aldrich E M Mrs, 1712, 7th av, National City.
Allen C A, 935, 7th.
Anderson J McB, 907, 4th.
ANGELINO'S THE "TALIAN-FRANCAIS", 328 C. (See back cover.)
Atkins Minnie Mrs, 133 F.
Atwater C H, 1018 Market.
Austin A E, 602, 4th.
Backensto Hale, Oceanside.
Beard Fred, Portrero.
Beech Geo, Cardiff-by-the-Sea.
Beeler J M, Fallbrook.
Beeler & Nichols, 129 W Bway.
Benbough W E, Abbott cor Newport av, Ocean Beach.
Bickerton J H, 940, 5th.
Bohannon C I, 894 Prospect, La Jolla.
Bradley W S, 832, 4th.
Brakebill Ernest, 1110 Bway.
Bristol Cafe, 103 West F.
Broadway Cafe, 326 W Bway.
Brown Bear The, 531 B.
Burnap Grill, 1020, 3d.
Burnett & Johnson, 412 G.
Cafe Jewell, 1149, 4th.
Capatanos Peter, 426 F.
Carberry Budd, 1851 Abbott, Ocean Beach.
Castro Peter, 530 I.
Chapman L H, 516 W Bway.
Chase B F, 958, 6th.
Chesapeake Cafe, 1117, 4th.
Cholin Claire Mrs, 1122 Orange av, Coronado.
Clauder & Burkhart 226 Bway.
Connelly Agnes, 106 W Bway.
Coronado Restaurant, 1235 Orange av, Coronado.
Crane W A, 827, 4th.
Damaras A R, 527 F.
Davis A E Mrs, 3865, 5th.
Davis C D, 820, 3d.
Davis W G, 852, 6th.
De Valle E C, Jacumba.
Duarte F A, 225 F.
EATERIA "FOR GOOD EATS" 902 3d cor E. (See left bottom lines.)
Economakis John, 713, 4th.
Eff Michl, 1008, 1st.
Eldridge & Baxter, 867, 3d.
Ellert Mary Mrs, 124 West B.
Esperanza Escabedo, 426 I.
Findel A C, 1145 K.
Flores Ysabel Mrs, 515, 5th.
Fornaco & Passerino, 620 I.
Fraser W L, 1126, 4th.
Gafford H A, 824, 2d.
Girdner John, 7906 Girard, La Jolla

4% ON SAVINGS DEPOSITS
$1.00 OPENS AN ACCOUNT
SOUTHERN TRUST & COMMERCE BANK
U.S. GRANT HOTEL BUILDING

PROCESS PATENTED BY THE SPRECKELS "SAVAGE" TIRE COMPANY SAN DIEGO, CALIF.
GRAFINITE TUBES
THE ONLY INNER TUBE GUARANTEED NOT TO STICK TO THE CASING

Greenwood Cemetery and Crematory

PHONE. MAIN 477 **40TH AND IMPERIAL AVE.**

WHY WORRY?



Drawing $50 per week

HERBERT N.
NEALE
General Insurance

Accident and Health
Automobile
Burglary
Fire
Compensation
Liability
Plate Glass
Fidelity Bonds
Surety Bonds

GEN. AGT.
OCEAN
ACCIDENT AND GUARANTEE CORP. LTD.
of London

All Casualty Losses Adjusted by This Office

443
SPRECKELS
BLDG.

WHY WORRY?



Drawing $50 per week

Restaurants—Cont.

Golden Lion Tavern & Grill, 4th ne cor F.
GOLDEN EAGLE RESTAURANT, 762, 4th.
Golden Poppy Restaurant, 1049, 2d.
Goodwin Edwd, 315 F.
Graham C W, 423 Market.
Green Dragon Dining Room, 1260 Prospect, La Jolla.
Green R W, 842, 6th.
Guay Louis, 806, 4th.
Harvey Fred, Union Depot.
Heck S L, 1130, 4th.
Heffern Ellen Mrs, 1244, 2d.
Heffner G H, 214 C.
Hellwig Otto, 317, 3d av, Chula Vista and Oceanside.
Henson Wm, 1347 K.
Hill Jas, 225 W Market.
Hong Kong Cafe, 517, 4th.
Horsfall Sisters, 1326, 13th.
Houser C J, 639 W Market.
Howard & Heath, 1134, 4th.
Hubbard A M, 426 W Bway.
Hutchings Bros, 537 E.
Imperial Cafe, 850, 6th.
Ishakawa E, 447, 5th.
Jackman W J, 845, 4th.
Jarvis & Vujovich, 335 F.
Jessup W H, 844, 7th.
Johnson L G, 1851 Abbott, Ocean Beach.
Johnston A W, 1106, 4th.
Kawamoti K, 1349 Crosby.
Kennedy Minnie, 1028 Prospect, La Jolla.
King A C Mrs, Maryland Arcade, rm B.
Kipp & Checos, 637 Bway.
Kiser C E, 302 Market.
Lacko Geo, 850, 4th.
La Creole Lunch Room, 3865, 5th.
La Parisienne Restaurant, 1127 Orange av, Coronado.
Lee Chong, 420, 4th.
Lee & Sukurski, 311 Plaza.
Lenox Cafeteria, 1058, 5th.
Lopez Alberto, 534, 4th.
Lopizich & Mooney, 629 W Bway.
Lucas S W Mrs, 840 Bway.
McGuire J L, 640 E.
Mace Emil, S D Rowing Club Boat House.
Marks Anna Mrs, 631 E.
Maryland Cafe, 810, 7th.
Mata D A, 823 E.
Matsura I, 433, 5th.
Maxwell W L, La Mesa.
Mecca Cafe, 148 W Bway.
Melzer J T, 1012 Prospect, La Jolla
Mergen Jos, 911½ 3d.
Moore's Restaurant, 1040, 3d.
Morres Geo, 738, 5th.
Mosley & Gallos, 758, 5th.
Munnigs F G, 1528 India.
Murphy Danl, 315 Bway.
Murray C J, ft of W Bway.
Nakamura N, 1045 Prospect, La Jolla.
New China Cafe, 1172, 4th.
Newton G W, 526 W Bway.
Noguchi Tatsu, 443, 6th.
Paine P J, Jacumba.
PALM CAFE, 946, 6th.
Pedratty Bros, Jacumba.
Pete's Tamale Factory and Restaurant 530 I.
Porter W P, 1231 Russ blvd.
Portola Cafe, 939, 4th.
Powell & Carson, 701 Market.
Pullman Cafeteria, 1156, 4th.
Quick Geo, 1065, 3d.
Rexer J P, 5116 Narragansett av, Ocean Beach.
Richer Aug, 1309 Market.
Rigopoulos & Nichols, 560, 5th.
Rockwood & Johnson, 333 E.
Rombold J R, 544 E.
Roth Eugene, 501 W Market.
Rouses & La Mont, 424 F.
Rudder's Cafe, basement Union bldg
RUSSILL MABEL MRS, Escondido. (See adv Escondido section.)
RUSSILL'S, A PLACE TO EAT. Escondido. (See adv Escondido section.)
Ruthard H L Mrs, 720 National av, National City.
Saddlerock Grill, 1054, 4th.
Saito Jen, 2301 Belt.
San Diego Coffe Club, 758, 3d.
Sandoval Flavio Mrs, 915 Bway.
Sargents Palace Cafe, 4th sw cor Plaza.
Savoy Cafe, 1055, 4th.
Sgobassi John, 1118, 4th.
Sheffield W A, 221 West F.
Shimin Agnes, 1157, 6th.
Shimize S, 762, 4th.
Shoup Hilda Mrs, 540 Market.
Sing Hi, 452, 4th.
Skurla R C, 945, 4th.
Smith J B, 5050 Newport av, Ocean Beach.
Smith & Lieurance, 838, 4th.
Sour Geo, 408, 6th.
STAR LUNCH ROOM, 316 C.
Stofer & Hobbs, 1058, 3d.
Strada & Castanzi, 500, 5th.

GOODYEAR FABRIC CORD AND SOLID TIRES

J. P. LAURSEN
GIVENS BEADLESS TIRES
11TH AND MARKET STS. MAIN 853

LEE TIRES SMILE AT MILES

A. V. JEDLICK LADIES' TAILORS
"The House of Individuality" 1131 SIXTH ST.

ROOFINGS
Sold or Applied by
Benton Roof Company
250-260 FIFTH ST.
WHOLESALE JOBBERS AND
ROOF CONTRACTORS
Main 4574 Estimates Free

Supke F T O, Palm City.
Sutherland J C, Oceanside.
Tarbox M C Mrs, Encanto.
Taylor Cora, 652, 4th.
Thompson L D, 1910 Abbott, Ocean Beach.
Thompson Phillip, Marine Base.
Thomson Sadie Mrs, 3875, 5th.
Tom Yee, 420, 3d.
Tompkins Saml, end Rosecrans, La Playa, Pt Loma.
Upper A E, 1416 Crosby.
Urbany Urban, 651, 5th and 530 Market.
Varnum Josie Mrs, 836 Bway.
Verdun Grill, 1070, 3d.
Versailles French Pastry & Restaurant 416 C.
Vine and Fig Tree, 1227 Prospect, La Jolla.
Waldorf Cafe & Lunch Counter, 1037-1043, 4th.
White House Lunch, 637 Bway.
Willing A B Mrs, 1819 Adams av.
Wilson Calvin, Escondido.
Winter H B, 532 Bway.
Witcher Adam, Boulevard.
Wong Yow, 467, 5th.
WOODMAN'S RESTAURANT, 908 26th.

Restaurant Fixtures

KROTZER & OLLIN, 547-555, 4th. (See classified Store Fxtures.)

***Ripe Olives**

GIFFORD C M & SON, 13th ne cor Imperial av. (See page 60.)

***Roof Paints**

BENTON ROOF CO, 250-260, 5th. (See right side lines and classified Paints—Wholesale and Roofers.)

***Roof Repairing**

BAKER T B, 1020, 8th. (See page 73.)

Roofing and Roofers

BAKER T B, 1020, 8th. (See page 73.)
BENTON ROOF CO, 250-260, 5th. (See right side lines and classified Paints—Wholesale and adv.)
CHAPMAN SHEET METAL WORKS 1415 Market. (See page 70.)
Gauteraux Frank, 436, 4th.
Johns-Manville W H Co, 121 Bway rm 551.
San Diego Roofing Co, 1271, 5th.
SCHIRM J S COMMERCIAL CO, 4th sw cor K. (See page 24.)
WHITING-MEAD COMMERCIAL CO OF SAN DIEGO, ne cor 1st and G. (See left bottom lines.)

***Roofing and Roofing Material**

BAKER T B, 1020, 8th. (See page 73.)
DIXIE LUMBER & SUPPLY CO, 3919 Ohio nr University av. (See right top lines and page 56.)
JONES-MOORE PAINT HOUSE, 1265-1271, 5th. (See right side lines and page 62.)
McCORMICK BROS LUMBER CO, 3828 University av, E S D. (See page 56.)
WESTERN LUMBER CO, ft of Columbia. (See page 55.)

***Rubber Goods**

SAVAGE TIRES AND GRAFINITE TUBES, Manufactured by the Spreckels "Savage" Tire Co, Main and Sicard. (See bottom lines and page 5.)

THE MODEL MARKET
Meats, Fish Eggs, Butter
CLOSEST TO FIFTH AND BROADWAY
MAIN 2137
NEAREST TO ALL DEPARTMENT STORES
Broadway bet. Fifth and Sixth Sts.

DON'T FAIL
TO VISIT THE
ALASKA CURIO AND FUR STORE
M. B. BALES
Complete line of Alaska Army, Navy and California Souvenirs
Most complete line of Moccasins in the city
Furs Sold, Remodeled and Repaired
333 W. Broadway
SAN DIEGO HOTEL
923 FIRST ST.

REAL ESTATE CITY AND COUNTRY
E. E. SELMSER
719 F Street Tel. Main 2948
LOANS AND FIRE INSURANCE

HARRY FISHER & CO.
GENERAL INSURANCE, REAL ESTATE, BONDS
240 C STREET

I. L. ENO
KODAKS
PHOTO SUPPLIES
PICTURE FRAMING
419 BROADWAY
PHONE, MAIN 1676

***Rubber Goods—Manufacturers**

SPRECKELS "SAVAGE" TIRE CO THE, Main and Sicard. (See bottom lines and page 5.)

Rubber Stamps

Burks P D, 964, 5th rm 214.
CALIFORNIA STAMP CO, 222 C. (See page 69.)
Lane F W, 235 F.

***Rubber Tire Manufacturers**

SPRECKELS "SAVAGE" TIRE CO THE, Main and Sicard. (See bottom lines and page 5.)

Rug Weavers

Pioneer Rug Works, 1844 State.
San Diego Rug and Carpet Factory, 1632 Logan av.

Rugs

Furlong T W, 1227, 5th.

Rugs, Carpets and Linoleum

BLEDSOE CO THE, 6th ne cor C. (See right bottom lines and classified Furniture.)

Sacks

IRWIN & CO, K se cor 4th. (See page 33.)
SHELLEY GEO & SONS, foot G. (See page 53.)

***Safe and Lock Experts**

TAYLOR W H, 1131, 3d.

***Safe Cabinets**

FIELD-AUSTIN SAFE CO, 1131 3d. (See left top lines and adv.)

Safes

FIELD-AUSTIN SAFE CO, 1131 3d. (See left top lines and classified Safe Cabinets.)

Safety Deposit Boxes

SAN DIEGO SAVINGS BANK THE, 5th ne cor E. (See front cover and page 18.)
UNION NATIONAL BANK THE, Bway se cor 6th. (See backbone and page 19.)
UNITED STATES NATIONAL BANK Broadway at 2d. (See page 21.)



TIRES AND ACCESSORIES
AUTO TIRE CO.
5th and A
Main 2404

THE SAFE-CABINET
"The World's Safest Safe"
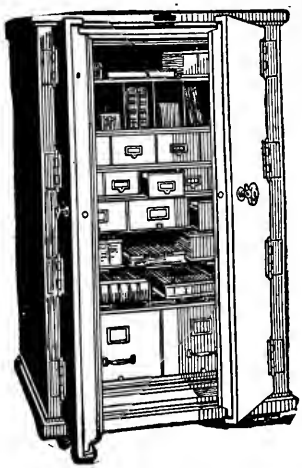
DESKS—
STEEL FILES—
SAFES—
OFFICE SUPPLIES—
VAULTS—
BANK EQUIPMENT
FIELD-AUSTIN SAFE CO.
1131 THIRD ST.
MAIN 764

George F. Otto & Son
Florists and Nurserymen
NURSERY, 35TH AND NATIONAL AVE.
PHONE. MAIN 7086
FLORAL DEPOT
Cor. SIXTH and B
PHONES
MAIN 759 HOME 1207


Pianos
Player Pianos
Thearle Music Co.
640 Broadway
"The World's Best"


Safety Deposit Vaults

BANK OF LA MESA, La Mesa Cal. (See adv La Mesa section.)

FIRST NATIONAL BANK, 5th ne cor Bway.

NATIONAL CITY STATE BANK 812 National av, National City. (See adv National City section.)

PEOPLE'S NATIONAL BANK, 741 National av, National City. (See right side lines and adv at beginning of National City section.)

PEOPLE'S STATE BANK, 3d av nw cor F, Chula Vista. (See adv Chula Vista section.)

SAN DIEGO SAVINGS BANK THE, 5th ne cor E. (See front cover and page 18.)

SOUTHERN TRUST & COMMERCE BANK, U S Grant Hotel Bldg, Bway n w cor 4th. (See right side lines and page 21.)

Salaried Loans

INDUSTRIAL LOAN & INVESTMENT CO, 863, 6th.

SAN DIEGO MUTUAL LOAN ASSOCIATION, 310 Granger Bldg, 964 5th.

Salesmanship Schools

CALIFORNIA COMMERCIAL COLLEGE, 1023, 7th. (See left top lines.)

Salt Manufacturers

WESTERN SALT CO, 1025, 4th rm 408.

Sand and Gravel

FENTON-PARKER MATERIAL CO, sw cor 10th and L.

OLSEN D L, 735 W Beech.

***Sanatoriums**

ALPINE SANATORIUM, Alpine.

LISCHNER SANATORIUM FOR CHILDREN, 2936-2954 Juniper. (See page 37.)

ST JOSEPH'S HOSPITAL, University av ne cor 6th. (See page 36)

Sanitariums

AGNEW SANITARIUM AND HOSPITAL THE (INC), 5th ne cor Beech. (See left bottom lines and page 34.)

Elwyn Sanitarium The, 640 National av, National City.

HEBRON HOME FOR AGED PEOPLE, 1825 Newton av. (See left side lines and page 35.)

La Jolla Sanitarium, 476 Prospect, La Jolla.

Lischner Sanitarium, Alpine.

McCulloch Sanitarium, 914 Beech.

Oak Dell Ranch Sanatarium, (Ramona) S D office 953, 8th rm 9.

Paradise Valley Sanitarium, Paradise Valley, National City.

Park View Sanitarium, 1210 National av, National City.

ST JOSEPH'S HOSPITAL, University av ne cor 6th. (See page 36.)

THEOBALD SANITARIUM, 208 W Laurel. (See page 37.)

***Sanitary Engineers**

WILSON J W, 201 G.

Saratoga Chips

National Saratoga Chip Co, 25 W 8th.

Sash, Doors and Blinds

BENSON LUMBER CO, Bay Front foot of Sigsbee. (See front cover and page 54.)

Chapin & Driver, 202, 7th.

DIXIE LUMBER & SUPPLY CO, 3919 Ohio nr University av. (See right top lines and page 56.)

FULLER W P & CO, 7th ne cor F.

McCORMICK BROS LUMBER CO, 3828 University av, E S D. (See page 56.)

McCORMICK CHAS R LUMBER CO Offiec and yards 1955 Colton av. (See right top lines and page 54.)

SAN DIEGO LUMBER CO, 6th sw cor L. (See page 55.)

WELDON & GLASSON PLANING MILL, 3102 Woolman av.

WESTERN LUMBER CO, ft of Columbia. (See page 55.)

WHITING-MEAD COMMERCIAL CO OF SAN DIEGO, ne cor 1st and G. (See left bottom lines.)

Savings Banks

CITIZENS SAVINGS BANK OF SAN DIEGO, 6th se cor E. (See page 20.)

ESCONDIDO SAVINGS BANK, Escondido. (See adv Escondido section.)

HOME SAVINGS BANK OF ESCONDIDO, Cal. (See adv Escondido section.)

IRWIN & CO.

HAY, GRAIN,
FLOUR,
MILL FEEDS,
POULTRY
FEEDS,
GRAIN BAGS,
WOOL BAGS,
SACK
TWINE,
COAL

Main office
FOURTH AND K
PHONES:
MAIN 440
HOME 1440

STEWART C. KENDALL

General Insurance

309 First National Bank Bldg.

Telephone
MAIN 2941

FORD BARNES CO.
1055 SECOND STREET
SAN DIEGO OIL STATIONS

HOOD TIRES AND TUBES
McGRAW TIRES AND TUBES
MONOGRAM OILS AND GREASES
UNION GASOLINE
MOTOREZE AND ARISTO MOTOR OILS
TUNGSTEN SPARK PLUGS

FIELD-AUSTIN SAFE CO. 1131 THIRD STREET TELEPHONE, MAIN 764
SAFES - FILES - DESKS - SUPPLIES



STOLL'S
Multigraph Shop
AND
Advertising Bureau
MAIN 16
210 Watts Building

MULTIGRAPHING
ADDRESSING
TYPEWRITING
MAILING
MIMEOGRAPHING
MAILING LISTS
Public Stenographer

L. M. STOLL, Mgr.

PEOPLES NATIONAL BANK, 741 National av, National City. (See right side lines and adv at beginning of National City section.)
PEOPLES STATE BANK, 3d av nw cor F, Chula Vista. (See adv Chula Vista section.)
SAN DIEGO SAVINGS BANK THE, 5th ne cor E. (See front cover and page 18.)
SECURITY COMMERCIAL & SAVINGS BANK OF SAN DIEGO, 5th nw cor E.
SOUTHERN TRUST & COMMERCE BANK, U S Grant Hotel Bldg, Bway nw cor 4th. (See right side lines and page 21.)

Saw Filers

Neckerson J M, 904 Market.
Stannard J B, 1020 Columbia.

Saw Mills

BENSON LUMBER CO, Bay Front foot of Sigsbee. (See front cover and page 54.)

Saw Dust and Shavings

OLSEN D L, 735 W Beech. (See page 30.)

Scales

Hickman S B, 1232, 4th.
Toledo Scale Co, 941 Bway.

Scales—New and Rebuilt

CASH REGISTER EXCHANGE, 215 C. (See left side lines and page 28.)

Schools and Colleges

Academy of Our Lady of Peace, 235 A.
Bishop's School, Prospect, La Jolla.

California COMMERCIAL COLLEGE

1023, 7th. (See left top lines.)
CALIFORNIA CONSERVATORY OF MUSIC, 624 B. (See classified Teachers—Music.)
Chinese Mission School, 645, 1st.
Clewell Chiropractic College, 964 5th, rm 234.
International Correspondence School, 1025, 4th rm 216.
Keister's Tailoring & Dressmaking College 624 B.
Kelsey-Jenney Commercial College, 1119, 4th.
Montessori Scool, 1277 Cave, La Jolla.
Our Lady of Angels, 24th nw cor H.
Parker Francis W, 4201 Randolph,
Progressive Sewing School, 525 C, rm 312.
SAN DIEGO ARMY & NAVY ACADEMY, Pacific Beach. (See page 69.)
San Diego Business & Academic College 961, 4th.
San Diego Conservatory of Music, 1630, 5th.
San Diego School of Physical Training, 666, 9th.
SAWYER SCHOOL OF SECRETARIES, 4th floor U S Natl Bank Bldg 2d at Bway.
SCHOOL OF BALLET DANCING, 624 B.
SCHOOL OF PSYCHOLOGICAL UTILITY AND HEALTH AWAKENING, 1024 Bway. (See adv.)
Seventh Day Adventist, 30th nw cor G.

FRANK A. HUNECK
FURS
MASONIC TEMPLE
1401 Fifth

Metaphysical and Occult Library
MRS. CELLA B. SLOCUM, Librarian
BOOKS AND MAGAZINES FOR SALE OR RENT
SCHOOL OF PSYCHOLOGICAL UTILITY AND HEALTH AWAKENING
MRS. CELLA B. SLOCUM, Principal
Frank Cornell Lake, Ph.D.
Lecturer and Teacher
Astro-Physical and Occult Subjects
Dr. Geo. W. Carey,
Lecturer and Teacher
The Chemistry of Life, Etc.
1024 Broadway Phone, Main 5360-J SAN DIEGO

More Value for Less Money
WHITING-MEAD COMMERCIAL CO. OF SAN DIEGO
Plumbing Material, Paints, Pipe, Hardware, Roofing Paper, Electric Goods, Wall Board, Sash and Doors, Wrecking Department
OFFICE AND WAREHOUSE. FIRST N. E. COR. G PHONE, MAIN 709

Property Managers and Rent Collectors

LOUIS C. MASTEN

Real Estate and Insurance

TIMKEN BUILDING

St John Parochial School, 4027 Normal.
State Normal School, Park blvd and El Cajon blvd.
WOLF'S DRESSMAKING & TAILORING COLLEGE, 919, 4th rm 5. (See page 70.)

Schools for Boys

SAN DIEGO ARMY & NAVL ACADEMY, Pacific Beach, (See page 69.)

Schools—Preparatory

SAN DIEGO ARMY & NAVY ACADEMY, Pacific Beach. (See page 69.)

Schools—Shorthand

CALIFORNIA COMMERCIAL COLLEGE, 1023, 7th. (See left top lines.)

***Screen Doors and Windows**

DIXIE LUMBER & SUPPLY CO, 3919 Ohio nr University av. (See right top lines and page 56.)

Screen Manufacturers

San Diego Screen Manufacturing Co, 1056, 17th.

Sculptors

Miller W J, 2905 Imperial av.
Piano Felix, 655, 7th.

Sea Food Products

NEPTUNE SEA FOOD CORP, 1101 (ft of) W Ivy, Bay Front.
STEELE PACKING CO, ft of Juniper, Bay Front.

***Searchers of Records**

UNION TITLE CO OF SAN DIEGO, 1028, 2d. See bottom edge and page 3.)

Second-Hand Furniture

Berman Louis, 751, 6th.
Burnett Kushel, 723, 6th.
Coulomb F E, 744 F.
Glass W J, 1138-1140 Bway.
Jackson Saml, 615, 6th.
Noble E W, 640, 8th.
O'Connell D S, 617 F.
Weber C B, 4656 Park blvd.
Wilson A H, 4144 University av.

Second-Hand Goods

Bergland C E, 611, 8th.
Berman Frank, 129 F.
Casson Henry, 209 West F.
Doyle H M, 703, 8th.
Dubinsky David, 329 Market.
Farmers Exchange, Escondido.
Ferbrache Co, Oceanside.
Frank Isadore, 423, 5th.
Granofsky Celia Mrs, 111 F.
Hare E B, 4167 University av, ESD.
Hunt R B, 1112 Orange av.
Jones Elmer, 1450 Market.
Karron B F, 413 Market.
Levy Max, 503, 5th.
Loomis & O'Dell, Escondido.
Louis Misfit Store, 862, 4th.
Mallen Benesh, 827, 6th.
Mingus J W Mrs, 1469 India.
Pallock Louis, 425 Market.
Pomorang Abraham, 534, 5th.
Red Cross Shop, 817, 6th.
Reichenstein Aaron, 341 Market.
Retail Grocers Exchange, 1230, 1st.
Rosenberg Fannie Mrs, 456, 5th.
Shaffer W E, 1502 Market.
Shelley Jas, 208 Market.
Spizer David, 303 F.
Stephens J M, 721 University av.
Stephenson A G, 670, 4th.
Stewart O P, 2581 Imperial av.
Thorndike & Co, 657, 6th.
Wosk Morris, 826, 3d.
Wurzell Jos, 745, 7th.

***Securities**

ROGAN & COMPANY, Safety Deposit Floor San Diego Savings Bank, Watts Bldg 520 E. (See front edge and page 17.)
SAN DIEGO SECURITIES CO, 617 E.
SPRECKELS J D & A B SECURITIES CO, 1170 Orange av, Coronado.

Seeds

BEACON HILL NURSERY, Osborn G Austin Prop 1201 Broadway. (See page 59.)
BUTLER W J, 2638 Lmperial av. (See page 33.)
Harris Seed Co, 909, 6th.
IRWIN & CO, K se cor 4th. (See right side lines and page 33.)
KONRAD WM HARDWARE CO, 4177 University av, E S D. (See right side lines and page 34.)
NEARPASS SEED CO, 522, 6th.
SELEY'S SEED STORE, 644 E.
SHINN O S CO, Escondido. (See adv Escondido sec.)

UNIFORMS MADE TO ORDER

JACK HORNER NAVAL TAILOR

448 W. B'WAY

BATTERY "EXIDE" SERVICE

DELCO REMY KLAXON

CARLSON AND SIMPSON

Auto Electricians

UNION AT C

LOUIS MASSIE WINN DOCTOR OF OPTOMETRY

EYES EXAMINED. GLASSES FITTED

TEL., MAIN 221 **201 AND 212 WATTS BLDG.** **620 E STREET**

William J Kettner
GENERAL INSURANCE
Tel., Main 2183 334-335 SPRECKELS BUILDING


EMMA EGBERT WILLIAMS
Manager

HEBRON HOME

FOR AGED PEOPLE
(Incorporated)
Undenominational
Established by
EMMA EGBERT WILLIAMS

25 Years experience in caring for aged people

1825 NEWTON AVE.

PHONE, MAIN 3869
SAN DIEGO, CAL.

Seeds—Cont.

Sixth Street Feed & Seed Store, 748, 6th.
Smith F W, 4136 University av, ESD.
STILES POULTRY SUPPLY CO, 643-649 G. (See right top lines, classified Poultry Supplies and page 64.)

***Service Stations—Auto Tire**

SPRECKELS "SAVAGE" TIRE CO THE, Main and Sicard. (See bottom lines and page 5.)

Sewing Machines

Henderson C E, 4129 University av, E S D.
HOPE A T, Machines Bought, Rented and Repaired, 1028, 9th.
Singer Sewing Machine Co, 921, 6th.
White Sewing Machine Co, 1190, 6th.

Sewing Machines for Rent

ROOKE SHOP THE, 748 Orange av nr Library, Coronado. (See adv Coronado sec.)

Sheet Metal Works

Blair T P, 750, 4th.
California Sheet Metal Works, 3871 5th.
CHAPMAN SHEET METAL WORKS 1415 Market. (See page 70.)
INGLE MANUFACTURING CO, 623-633 G. (See page 66.)
Koch Henry, 3812 Pringle.
Lewis C E, 335 G.
MARKET STREET SHEET METAL WORKS, 1225 Market.
Moore David, 4260 Pauly av, E S D.
Perrault Chas, 1243, 4th.
Perry & Christenson, 229, 10th.
ROBERTSON BROS, 1212, 5th.
San Diego Sheet Metal Works, 646, 4th.
Smith G E, 832 National av, National City.

Sheet Music

SOUTHERN CALIFORNIA MUSIC CO, 630 C. (See right bottom lines and classified Pianos and Organs.)
THEARLE MUSIC CO, 640-644 Bway (See right top lines and page 59.)

***Shingle Manufacturers**

BENSON LUMBER CO, Bay Front foot of Sigsbee. (See front cover and page 54.)

***Shingles**

DIXIE LUMBER & SUPPLY CO, 3919 Ohio nr University av. (See right top lines and page 56.)
McCORMICK CHAS R LUMBER CO, Office and Yards 1955 Colton av. (See right top lines and page 54.)
RUSS LUMBER AND MILL CO, 1st sw cor I. (See front cover.)
SAN DIEGO LUMBER CO, 6th sw cor L. (See page 55.)
WESTERN LUMBER CO, ft of Columbia. (See page 55.)

Ship Builders

San Diego Marine Construction Co, ft of Sampson.
San Diego Ship Bldg & Dry Dock Corp, 861, 6th rm 523, yards and docks ft of 5th.

Ship Chandlers

HENDRY C J CO, C nw cor India. (See right bottom lines and page 70.)
McCaffrey-Blade Co, 311 W Bway.

***Shoe Machinery**

WESTERN LEATHER SUPPLY CO, 417-419-421 F. (See left side lines and classified Leather Findings.)

***Shoe Store Findings**

WESTERN LEATHER SUPPLY CO, 417-419-421 F. (See left side lines and classified Leather Findings.)

Shoemakers and Repairers

Altmann J F, 1927 Adams av.
Anderson Oscar, 763, 7th.
Armstrong W J, 1519, 30th.
Barber W E, rear 933 State.
Beffel Anthony, 4333 Park blvd.
Berenson Saml, 841 Bway.
Brown C E, 124 Orange av, Coronado.
Burrows Jas, 4113 Adams av.
Buzenes J Q, 1423 Market.
Caldwell J F, 2439 Imperial av.
Castillo Miguel, 1845 Newton av.
Cesena Anastacio, 928 A av, National City.
Christensen Christian, 2836 Newton.
De Barrows Ried, 3903 Normal.
DE LUXE SHOE REPAIRING CO, 432 W Bway.
Eastridge W A, 5033 Newport av, Ocean Beach.
Eckert G W, 1532 Market.
Eisenstein John, Otay.

PHONE, MAIN 4826 PHONE, MAIN 4826
HECK TRANSFER AND STORAGE
1031 FOURTEENTH —— SERVICE GUARANTEED —— SAN DIEGO, CALIF.

CHAS. R. McCORMICK LUMBER CO.
Wholesale and Retail Dealers PHONE MAIN 4991 OFFICE, YARDS, PLANING MILL AND WHARVES FOOT OF 24TH. ON BAY

Engmark & Gustafson, 772, 4th.
Fiegel G H, 3020 Imperial av.
Frank J H, 124 B.
Fulton Geo, 733 Columbia.
Giebler Henry, 1216, 5th.
Green Wm, rear 1201 University.
Griffith John, 531 F.
Gunter P L, Oceanside.
Haase Edwd, 3318, 5th.
Hahn F M, 3826, 30th.
Harnetty Geo, 1005-1009 Bway.
Hebert Frank, 808, 4th.
Heimburg Max, 611 Bway.
Heinsohn Herman, Oceanside.
Hiddes M F, 928 Prospect, La Jolla.
Hixson D A, 1758 State.
Hahn Gustav, Palm City.
Horn J E, 1243, 4th.
House J K, 1046, 3d.
Hutchinson A S, 1148 Bway.
Jennings T C, 540 E.
Kallusch F W, 4152 University av.
Kuratomi R, 541½ 5th.
La France Theophila, 1119 Market.
Langon T P, 1530 K.
Lidstrom J E, El Cajon.
Livingston Albt, 3879, 5th.
Maio F A, 2111 Logan av.
Malavenda Antonio, 529 F.
Mason G E, 2267½ Logan av.
Masters E J, 138 W Bway.
Meyer J T, 2571 Imperial av.
Miller C G, Lemon Grove.
Miller J A, 643, 7th.
Morgan E C, 1364, 3d.
Morrison Wm, 2957 Newton av.
Nackenhorst Henry, 1863 Union.
Nettle E T, 4511, 46th.
Paggi Lello, 532, 4th.
Parmier Jos, 1506 India.
Parsons J M, 4614 Park blvd.
Petersen Sophus, 112 Brookes av.
Phannenschmidt Chas, 744, 6th.
Phillips W L, Santee.
Plate H J, 3884 Pauly av, E S D.
Plunder Frank, 3983 Goldfinch.
Pollock Louis, 1116 Orange av, Coronado.
Powers Thos, 563 University av.
Prior Saml, Escondido.
PROGRESSIVE SHOE SHOP, 722, 5th.
Rapid Shoe Repair Shop, 1118, 4th.
Rodriguez Pura Mrs, 639 Bway.
Sachs Meyer, 107 F.
Sawyer C S, 1428, 1st.
Schneeclaus C D, 1733 University av.
Schwenke G E, 114 B.
SHOECRAFT SHOE REPAIRING CO, 821, 5th.
Soper C S, 834 National av, National City.
Svejda Jas, 432 W Bway.
Swem O P, Escondido.
Wahlgren G A, 740 Bway.
Wakelee F G, 3006 Imperial av.
Wallen A J, 1059 University av.
Waters M J, 830 Bway.
Western Leather Supply Co, 1014 6th.

Shoes—Retail

Adams A W, 3900, 5th.
Arakawa Y, 521, 5th.
Beauloye & Conde, 746, 5th.
Berenson Albt, 815, 5th.
Boldrick Shoe Co, 946, 5th, and 537 Bway.
Bootery The, Escondido.
CLEATORS SHOE STORE, 916, 5th.
Demers & Weitekamp, 714, 5th.
Knidberg H B, 310, 3d av, Chula Vista.
Knudston M L, La Mesa.
Laengle F J, 750, 5th.
Lewis Shoe Co, 1070, 5th.
Marston Co The, 5th, 6th and C.
SPECIALTY SHOE CO, 945, 5th.
Streicker Edwd, 827 and 1026, 5th.
WALK-OVER SHOP, 1059, 5th.
Weggenman L F, 1110, 5th.
Wolf & Davidson, 650, 5th.

Shooting Galleries

Obayashi Jos, 421 Market.
Ruhnow Fred, 504 W Bway.
Yeager Kittie Mrs, 534 E.

Show Cards

HUNTS SHOW CARD SHOP, Worth Bldg 427 E. (See page 71.)

Show Cases

KROTZER & OLIVE, 547-555, 4th. (See classified Store Fixtures.)

Show Cases and Fixtures

SCHIEFER & SONS, 8th se cor J. (See page 71.)

Show Cases—Second Hand

SCHIEFER & SONS, 8th se cor J. (See page 71.)

Sign Painters

GUS, THE SIGN PAINTER, rear 1245, 4th.
HUNT FOR SIGNS, 231 West B. (See page 71.)



Charles Dodson

Fire Insurance

Notary Public

Open Saturday Afternoons
511 Granger Bldg.
PHONE MAIN 5212

ELMER A. LASH

GENERAL AUTO REPAIR

My Specialty-
PACKARDS
REOS
All Models

218 B ST.
PHONE, MAIN 1425

CARPENTER'S INC.
1036 6TH ST., NEAR BROADWAY
HOME 1030: MAIN 828

THREE FLOORS OF Commercial Stationery, Office Supplies, Filing Systems and Devices, Books, Fine Stationery and Engraving.

DESK DEPARTMENT ON THIRD FLOOR

Money
TO LOAN ON ANYTHING OF VALUE
WHAT HAVE YOU?
CENTRAL LOAN OFFICE
761 Fifth Street, near F

LEATHER
SHOE Findings Store Supplies Machinery
DISTRIBUTORS
NORWALK TIRES
WESTERN LEATHER SUPPLY CO.
417-21 F St.
BOTH PHONES

PHONE MAIN 2325
ALPY & KOLBECK
Automobile and Carriage Repairing
Bodies, Springs and Wheels Made to Order
635 2nd St.
San Diego, Cal.

Signs

Howard F P, 925, 7th.
HUNT FOR SIGNS, 231 West B. (See page 71.)
Hunt W C, 427 E rm 10.
JACOBSON I, 753, 8th.
National Sign & Advertising Co, 842 3d.
Scurloch J C H, 1017 Prospect, La Jolla.

***Signs—Commercial**

McCLINTOCK CO, Broadway se cor India. (See page 61.)

***Signs—Enamel**

CALIFORNIA STAMP CO, 222 C. (See page 69.)

Silk Manufacturers

Hilton Wm, 1737 Adams av.

Silks

QUALITY SILK HOUSE, 430 C.

Skating Rinks

Broadway Rink, 1128 Bway.

Slot Machines

Owl Novelty Co, 836, 2d.

Soap Manufacturers

CITRUS SOAP CO, 902 K.
Panama Soap Co, 1803, 5th.

***Soda Fountain—Drinks and Ice Cream**

KEMP HARRY V, 209-211 Bway. (See classified Confectioners.)

Soda Fountain Supplies

KLAUBER WANGENHEIM CO, Market ne cor 4th. (See left side lines.)

Soda Water Manufacturers

COCA-COLA BOTTLING WORKS, 1772 Main. (See page 24.)
San Diego Soda Works, 333, 11th.

***Soft Drink Manufacturers**

SAN DIEGO TRIPURE WATER CO, 555 Front.

Soft Drinks

Bauman Wm, 425 E.
Bean W G, 519 F.
Bernardini & Co, 140 F.
Chamberlain J B, 118 Bway.
Davis W G, 852, 6th.
De Pietri Albt, 501, 6th.
Gault W H, 872, 4th.
Harper F W, 802, 4th.
Harris & Brandt, 302 C.
Imperial Cafe, 850, 6th.
Pidgeon J R, 548 W Bway.
Pool J J, 619 Bway.
Quinlan L J, 1433 K.
Rohrs J W, 657, 5th.
Snyder John, 428 F.
Thomas W V, 401 Market.
Thompson Edwd, 557, 5th.
Vianelli Carl, 450, 5th.
Williams Lee, 408 G.

***Soil—For Gardens and Lawns**

OLSEN D L, 735 W Beech. (See page 30.)

***Solar Heaters**

ALL DAY & NIGHT SOLAR HEATER CO, T B Baker Agent 1020, 8th.

Souvenirs

ALASKA CURIO & FUR STORE, 333 W Bway and 923, 1st. (See right side lines.)

Spark Plugs

TUNGSTEN SPARK PLUGS, Ford Barnes Co Distributor for San Diego County 1055, 2d.

***Spars**

BENSON LUMBER CO, Bay Front foot of Sigsbee. (See front cover and page 54.)

***Special Delivery**

ONLY WAY SPECIAL DELIVERY THE, 950 India. (See page 15.)

Specialty Manufacturers

Rench & Co, rear 4096, 5th.

***Sporting Apparel**

U S GRANT HOTEL SHOP, DOBBS & CO, 330 Bway.

Sporting Goods

CENTRAL LOAN OFFICE, 761, 5th. (See left top lines and classified Loans.)
Hale-Fultz Co, 726 Bway.
Hazard-Gould Sport Goods Co, 145 Bway.
SAN DIEGO CYCLE & ARMS CO, 417 E. (See back cover and page 3.)
Smith & Walker, 835, 4th.

EATERIA —FOR— GOOD EATS
THIRD AND E STREETS

"BETTER BE SAFE THAN SORRY"
MUTUAL LIFE OF NEW YORK W. A. BOLTON, District Mgr.
ACCIDENT, HEALTH AND FIRE INSURANCE—BONDS
BOLTON COMPANY, 308 WATTS BLDG. (FIFTH & E STS.) PHONE, M. 4358

Spraying Machinery

ALBERT LEA SPRAYERS, Stiles Poultry Supply Co, 643-649 G.
GIRAUD P A, 740, 4th. (See front cover and pages 31 and 32.)

Sprinkling Systems—Automatic

MERRITT W C CO, 727-733, 7th. (See left side lines and classified Plumbers.)

Stage Lines

A R G Bus Co Inc, 903, 3d.
El Cajon Stage Line, 903, 3d.
Independent Stage Line, 1st and E.
Independent Stage Line, Escondido.
La Jolla Stage Line, 903, 3d.
La Mesa Stage, 4170 University av.
Liberty Bus Line, 1059, 3d.
Oceanside Stage Line, Escondido.
Pickwick Stages, 1st and E.
Sutherland Tia Juana Stages, 301 Plaza opp U S Grant Hotel.
United Stages, 1st and E.
White Stage Line, 903, 3d.
White Star Auto Stage Line, 1st and E.

*Starting Batteries

YANKEE BATTERY MFG CO, 1968-1970 India. (See page 22.)

Stationery—Retail

Arey-Jones Co, 933, 4th.
Book Nook The, 1239, 5th.
CARPENTERS INC, 1036, 6th. (See right bottom lines and page 71.)
Disinger David, Imperial Beach.
ENO I L, 419 Bway. (See left side lines and page 53.)
Jones J A, 237 F.
Lutes H E, 958, 5th.
Redding E L, 7879 Girard, La Jolla.
Woodbury Bert, Fallbrook.

Stationery—Wholesale

KLAUBER WANGENHEIM CO, Market ne cor 4th. (See left side lines.)
ZELLERBACH PAPER CO, 303, 5th.

Steam Fitting

CHASE & GARDNER, 60 W 8th, National City. (See adv National City section.)
INGLE MANUFACTURING CO, 623-633 G. (See page 66.)
MATCHINSKE GUS, 330, 16th. (See page 63.)
ROHDE ERLING, 7908 Girard, La Jolla. (See classified Plumbers and Gas Fitters.)

Steamship Companies

Admiral Line, Bway se cor 2d.
Calmex Navigation Co, 121 Bway rm 202.
Pacific Steamship Co, Municipal Pier ft Bway, office Bway se cor 2d.
Vancouver & San Diego Navigation Co, 322 West F.

*Steel Lockers

FIELD-AUSTIN SAFE CO, 1131, 3d. (See left top lines and classified Safe Cabinets.)

Steel Rolling Doors

FIELD-AUSTIN SAFE CO, 1131, 3d. (See left top lines and classified Safe Cabinets.)

Stencils

CALIFORNIA STAMP CO, 222 C. (See page 69.)

Stenographers

Athey Laura, 861, 6th rm 820.
Benjamin E G Mrs, U S Grant Hotel.
BOECK V L, 614-616 First National Bank Bldg. (See insert at beginning of classified.)
Brainard C F Miss, 910, 7th.
Campbell Ruth H, 520 E rm 806.
Carruthers G C Miss, 948, 3d rm 516.
Ellis M E Miss, 235 Bway rm 510.
ERB MAE C, 1027, 4th.
Fox Hulda, 1011 Prospect, La Jolla.
Mack L H Mrs, 1007, 5th rm 804.
Saddlemire C A Mrs, The San Diego Hotel.
Schaffnet Wilhelmine, 919, 4th rm 41.
Spears R A Miss, 235 Bway rm 303.
Stevens H M Miss, 235 Bway rm 436.
STOLL'S MULTIGRAPH SHOP AND ADVERTISING BUREAU, 210 Watts Bldg 520 E. (See left side lines and page 58.)
Teller Frona Mrs, 235 Bway rm 408.
White Raymond, 1025, 4th rm 214.

SAN DIEGO
CASH REGISTER CO.
C. M. PATTERSON
Manager
HIGH GRADE REBUILT REGISTERS AND TYPEWRITERS RENTED and REPAIRED
951 8th
Phone Main 2438

Do Your Banking in National City
Peoples National Bank
A Good Bank in a Good Town

AUTO REPAIRING
WELDING AND BRAZING
1558 INDIA
HOFFMAN'S MACHINE SHOP
ESTABLISHED 1914
GENERAL MACHINE WORK
AUTO PARTS
PHONE, MAIN 1785

H. A. CAMERON CO. INSURANCE—BONDS
The Office of Efficiency. Established 1910
UNION BUILDING PHONE. MAIN 4953

FRANK KROTZER L. D. OLIN
RESTAURANT FIXTURES A SPECIALTY
KROTZER & OLIN
Dealers in used
STORE, OFFICE AND RESTAURANT FIXTURES, CASH REGISTERS, REFRIGERATORS, SHOW CASES, COUNTERS, ETC.
Merchandise Stocks Bought and Sold
Main 991
547-55 FOURTH STREET SAN DIEGO, CAL.

E. M. SKEATS & SON
GEOLOGICAL MAPS AND REPORTS
750 EIGHTH ST.
PHONE MAIN 2858

P. M. DAIRY CO.
Manufacturers and Distributors of
Purity Dairy Products
COTTAGE CHEESE
ICE CREAM
BUTTER
CREAM
MILK KEFIR
12th & K Sts.
Phone, MAIN 3311
Butter and Egg Dept.-701 Fifth
HOME 2431
Main 411

*Stenographic Schools

CALIFORNIA COMMERCIAL COLLEGE, 1023, 7th. (See left top lines.)

Stock and Poultry Foods

GLOBE GRAIN & MILLING CO (GLOBE MILLS), Branch Los Angeles, Ash nw cor California.

SOUTHERN REDUCTION COMPANY, 1810 Bay Front ft Beardsley.

*Stockings—Elastic

SAN DIEGO ARTIFICIAL LIMB CO, 1332, 1st. (See right side lines and page 4.)

Stocks and Bonds

Balfour Co Inc, 1015, 1st rm 214.

BLANKENHORN - HUNTER - DULIN CO, 4th Fl First National Bank Bldg. (See left top lines.)

Mason & Owen, 1032, 4th.

Siens E Byron & Co, 121 Bway rm 653.

*Storage

EVERT W I, 858, 7th.

HECK TRANSFER & STORAGE, 1031, 14th. (See left bottom lines and page 73.)

IRWIN & CO, K se cor 4th. (See right side lines and page 33.)

OCEAN BEACH TRANSFER, 128 Broadway. (See page 73.)

RAPID TRANSFER & STORAGE CO, 1020, 8th. (See page 73.)

SAN DIEGO TRUCK CO, 436 B. (See page 74.)

SHEPHERD'S TRANSFER AND STORAGE 1228, 4th. (See left side lines and page 72.)

Storage Batteries

CARLSON & SIMPSON, Union at C. (See right side lines and page 7.)

EVER-READY STORAGE BATTERY SALES & SERVICE STATION, 1144-1148, 3d.

HOBBS STORAGE BATTERIES Williams Bros Distributors 1156-1160, 2d.

YANKEE BATTERY MFG CO, 1968-1970 India. (See page 22.)

*Storage Vaults

SAN DIEGO SAVINGS BANK THE, 5th ne cor E. (See front cover and page 18.)

Store Fixtures

CAL-WOOD MFG CO, 540, 6th. (See front cover and inside back cover.)

KROTZER & OLIN, 547-555, 4th. (See adv.)

SCHIEFER & SONS, 8th se cor J. (See page 71.)

Stove Repairing

CHAPMAN SHEET METAL WORKS 1415 Market. (See page 70.)

Gray J W, 515 University av.

INGLE MANUFACTURING CO, 623-633 G. (See page 66.)

ROBERTSON BROS, 1212, 5th.

WRIGHT E H, 670, 6th. (See classified Stoves and Ranges.)

Stove Wood

BENSON LUMBER CO, Bay Front ft of Sigsbee. (See front cover and page 54.)

*Stoves and Ranges

INGLE MANUFACTURING CO, 623-633 G. (See page 66.)

SEE | YOUNG & CHAMBERLAIN | FOR
1126-1136 FRONT STREET
PREST-O-LITE BATTERIES, CARBURETORS, MAGNETOS, ETC.
EVER-READY WELDING SERVICE, AUTOMOTIVE ELECTRICIANS, AND VULCANIZING

SOUTHERN ELECTRICAL CO.
At Third and E Sts. Main 4730 At Seventh and Broadway

E. H. WRIGHT
Stoves
Bought, Sold, Exchanged, Repaired.
Lawn Mowers
670 SIXTH STREET
Phone: Main 332 San Diego, Cal.

ROBERTSON BROS, 1212, 5th.
WRIGHT E H, 670, 6th. (See adv.)

***Structural Engineers**

ENGINEERING SERVICE CO, 1316 Washington Bldg, Los Angeles. (See left side lines.)

***Structural Iron Works**

CALIFORNIA IRON WORKS INC, ft of 7th. (See left top lines and page 52.)

***Stump Socks**

SAN DIEGO ARTIFICIAL LIMB CO, 1334, 1st. (See right side lines and page 4.)

Subdivisions

SAN DIEGO FARM & MORTGAGE CO, 617 E. (See left top lines.)

***Surety Bonds**

BARNEY & BARNEY, 2d Fl Scripps Bldg 525 C. (See right side lines and page 42.)
BURNHAM JOHN & CO, 217-218 Timken Bldg 861, 6th. (See top edge and page 66.)
CAMERON H A CO, 421 Union Bldg 235 Bway. (See left top lines and page 43.)
DODSON CHARLES C, 511 Granger Bldg 964, 5th. (See right side lines and page 50.)
KENDALL E L, 541 Spreckels Bldg 121 Bway.
KETTNER WILLIAM, 334 Spreckels Bldg 121 Bway. (See left top lines and page 50.)
LUDINGTON W F CO, 234 Spreckels Bldg 121 Bway. (See right top lines and page 46.)
MASSACHUSETTS BONDING AND INSURANCE CO, B L Devine Mgr and Adjuster 226 Granger Bldg 964, 5th. (See page 50.)
NEALE HERBERT N, 443 Spreckels Bldg 121 Bway. (See left side lines and page 48.)
SALMONS FRANK A, 201-202 Southern Title Bldg 948, 3d. (See right top lines.)
SELMSER E E, 719 F. (See right bottom lines and page 68.)
WANKOWSKI V & CO INC, 343 Spreckels Bldg 121 Bway. (See right top lines and page 52.)
WHITE M G, 241-243 Spreckels Bldg 964, 5th. (See front cover and page 52.)

Surveyors

(See also Civil Engineers and Engineers—Civil.)
ENGINEERING SERVICE CO, 1316 Washington Bldg, Los Angeles. (See left side lines.)

***Surveyors' Instruments and Supplies**

STOKES RODNEY CO, 858, 3d. (See classified Architects and Engineers' Supplies.)

***Sweeping Compound**

SAN DIEGO CHEMICAL CO, 202 Owl Drug Bldg 1025, 4th.

Systematizers

CODDINGTON GEO J, 3712, 28th.

***Tablets—Metal**

CALIFORNIA STAMP CO, 222 C. (See page 69.)

ÆTNA
Life, Accident, Etc.
G.et
A.etna-ized
BY
GIST
INSURANCE
SERVICE
GILMAN A. GIST
202 Owl Bldg.
MAIN 188

JONES-MOORE PAINT HOUSE
WHOLESALE
RETAIL
Paint
Varnish
Roofings
Cor. 5th and A Streets

EASY PAYMENTS
Eight Floors of Quality and Beauty in Furniture, Carpets, Rugs, Draperies, Office Equipment, Phonographs.
THE BLEDSOE COMPANY
FURNITURE
1101 SIXTH ST.
201 C STREET

CALIFORNIA IRON WORKS
PHONE, MAIN 1336 (INCORPORATED)
FOOT OF SEVENTH STREET SAN DIEGO, CALIFORNIA
ENGINEERS FOUNDERS MACHINISTS
Structural Iron and Steel Contractors
Freight and Passenger Elevators

The Davis UNDERTAKING CO.
1752 4th
MAIN 2376
HOME 1913

PAIGE MOTOR CARS
THE 4 BIG OLSON BROTHERS
REPAIRING and SUPPLIES
942 COLUMBIA
MAIN 458

Tackle Blocks

HENDRY C J CO, C nw cor India. (See right bottom lines and page 70.)

Tailors

Ashenfelter A A G, Maryland Arcade.
Baer H J, 732 E.
Bash C E, 538 E.
Behrens & Doucette, 424 B.
Brem J W, 964, 5th rm 232.
Brotchie Walter, 327 E.
Brown S B, 334 W Bway.
Burns Robt, 1102 Bway.
Campbell J C, 2121 Logan av.
Cardinale Frank, 964, 5th rm 331.
Cerveny John, 625-627 C.
Chandler Kathleen Mrs, 226 C rm 208.
Chejstovsky Chas, 2950 Imperial av.
Clifford J E, Oceanside.
COHEN HAYMAN, The Leading Naval Tailor, 701-723 W Market.
Cohen Max, 1352, 5th.
Craig's Tailor Shop, 852 Union.
Deming R W, 3365, 5th.
Drummer H J, 121 Bway rm 668.
Ehrlich Willis, 1317 Orange av, Coronado.
Erickson Nels, Escondido.
FEGER BROS, 243 West F. (See right side lines and classified Tailors.)
Feinberg Max, 1111, 4th.
Flax Jos, La Mesa.
Friedman David, 968, 7th.
Friedman Fredk, 1245, 4th.
Friedman Louis, 122 Bway.
Gillette Fred, 1025, 4th rm 308.
Glixman P G, 633 W Market.
Gold Jos, 531 Laurel.
Goldstein P H, 1151 Union.
Hale C V, 1036, 7th.
HILL'S UNIFORMS, 1111, 3d.
HORNER JACK, 448 W Broadway. (See right side lines.)
Hupple Ferdinand, 752, 5th.
Irasek Wm, 425 Market.
Iverson Tony, 625, 18th.
Jacobson & Shapiro, 432 F rm 318.
JEDLICK A V, 1131, 6th. (See right top lines, and page 72.)
Kallgren E H, 508 University av.
King J N, 943, 7th.
Kirshbaum Louis, 414 B.
Knappe J O, Escondido.
Krantz Carl, 1345, 18th.
Lane C H, 838, 6th.
Lasher Louis, 636, 5th.
Laureen P W, 1040, 4th.
McAvoy Frank, 320 Bway.
McCommins R A, 1520, 6th.
McCREESH WM, 322 C.
MacFaden E L, 1007, 5th rm 419.
Mach Jos, 346 B.
Marquez John, 137 West F.
Mason G M, 415 Bway.
Mattingly & Son, 858, 7th.
Merkle M J Mrs, 3125 Logan av.
Milton The Tailor 131 Bway.
Mobley L A Mrs, 1160, 3d.
Morrow J, 226 C rm 209.
NEWPORT NAVAL TAILOR, Sailors Uniforms a Specialty 623 W Market.
Ohlendorf Richd, 811 F.
Pineda Enrique, 666, 17th.
Regnier C C, 1115 Bway.
Rehberg Gus, 422 G.
Rozman Frank, 114 Bway.
Ryan J F, 1123, 3d.
Shulack & Maio, 1048, 3d.
Simonides K M, 360 Milbrae.
Simpson S D, 344 C.
Smith Barnet 1438, 4th.
Solov Sam, 965, 5th rm 4.
Stevens L A, 814, 3d.



FEGER BROS.
MERCHANT TAILORS
LADIES' AND GENTLEMEN'S SUITS MADE TO ORDER
MILITARY PATRONAGE ESPECIALLY SOLICITED



FRANK 243 West F Street San Diego, Cal. JOHN



CONSULT THE
BROWN OPTICAL CO.
1011 FIFTH STREET
GROUND FLOOR, FIRST NATIONAL BANK BLDG.
MAIN 2997



V. WANKOWSKI & CO., INC.
V. WANKOWSKI GEORGE D. EASTON
INSURANCE—SURETY BONDS PHONE, MAIN 2029 341-2-3-4 SPRECKELS BLDG.

STURZ J L, 510 B. (See left side lines.)
Trafton Della Mrs, 850, 8th.
UNITED TAILORS, 420 E.
VELARDE R L, 524 F rm 1-2.
Vernon G T, 1069, 2d.
Vidal Eugene, 419 B.
Wagner R W, 202 Savoy Theatre bldg.
Walters W J, 2635 Newton av.
Wendell Nils, 1117 Market.
White W H, Oceanside.
Wolf Chris, 1236, 4th.
Zalkowitz J C, 544 W Bway.

Tailors—Alteration

FEGER BROS, 243 West F. (See right side lines and classified Tailors.)

***Tailors—Naval**

HORNER JACK, 448 W Broadway. (See right side lines.)

Tailors—Supplies

Goetz N L, 218 C.

***Talking Machines**

BRUNSWICK, Thearle Music Co, 640-644 Bway.
COLUMBIA GRAFONOLA, Thearle Music Co 640-644 Bway.
GRAY, MAW MUSIC CO INC, 1256-1260, 5th. (See classified Pianos.)
SOUTHERN CALIFORNIA MUSIC CO, 630 C. (See right bottom lines and classified Pianos and Organs.)
THEARLE MUSIC CO, 640-644 Broadway. (See right top lines and page 59.)
VICTOR VICTROLAS, Thearle Music Co 640-644 Bway.

Tamale Manufacturers

Pete's Tamale Factory and Restaurant 530 I.
Seymour G C, 2215 Logan av.

Tattooing

Furbee G A, 827, 3d.
Forum Wm, 844½ 4th.

Taxicabs

OWL TAXI CO (INC), 1129, 2d, Tels Main 1900, Home 1735.
Smith Taxicab Co Inc, 1110, 4th and San Diego Hotel.
SMITH'S OWL TAXI CO, 1129, 2d, Tels Main 1900, Home 1735.

Taxidermists

Nelson S A, 1837 India.

Tea Gardens

Japanese Tea Pavilion, Balboa Park.
Marsh's Japanese Tea Garden, Orange and Odella avs, Coronado.

Teachers Agencies

Cline Teachers' Agency 1025, 4th rm 327.

Teachers—Astrology

LAKE FRANK C DR (School of Psychological Utility & Health Awakening), 1024 Bway.

***Teachers—Cello**

SCHROCK B ROSCOE, 624 B. (See right side lines.)

Teachers—Dancing

Greach's Dancing Academy, Maryland Arcade.
Hanker H L Miss, 3361, 4th.
Hicks School of Dancing, 505 Elm.
Lanning G L Mrs, 1724 Bway.

Teachers—Languages

Cloutier C M Mrs, r 438 Upas.
Cocito Marguerite, 1212, 9th.
Huganott Juillett, 125 F av, Coronado.
Le Lay Madame, 1464, 2d.
Lucy E A Mrs, 1456, 9th.
Raminez Arce Mrs, 1425, 5th.

***Teachers—Metaphysical and New Thought**

SLOCUM CELLA B MRS, 1024 Bway. (See classified Schools and Colleges.)

Teachers—Music

Allen B K Mrs, 1057 Essex.
Allison Lily Mrs, 2033 State.
Avery Eugene, 121 Bway rm 265.
Babcock J M Miss, 4532 Belmont av.
Babcock M A Mrs, 4532 Belmont av.
Barr Frances, 1527 W Lewis.
Batterton Margt, 2521 San Marcos.
Berkey Ena Miss, 3320 Dale.
Bevitt Louise, 3914, 3d.
Bevitt Z R Miss, 3914, 3d.
Blackwell M E Mrs, 3562 Utah.
Bowers C W, 2529 B.
Bowers Grace, 3674, 7th.
Bowles L G Mrs, 1831, 1st.
Brown R A, 1545, 4th.
Caballera E A Miss, 2314, 30th.



FRANK
FEGER
SAN DIEGO'S LEADING MERCHANT TAILORS
243 WEST F
PHONE MAIN 1287
BROS
JOHN



TIP-TOP AND KLEEN MAID BREAD
MANUFACTURED BY SNOWFLAKE BAKING CO.
HOME 1047 MAIN 47
SOLD BY ALL GROCERS

WASHING MACHINES
SEWING MACHINES
VACUUM CLEANERS
HEATING APPLIANCES
PORTABLE LAMPS
955 SIXTH STREET

Hartwell
ELECTRIC COMPANY

ELECTRICAL CONTRACTORS
LIGHTING FIXTURES
MOTORS, MOTOR REAIRING
MAZDA LAMPS
TELEPHONE, MAIN 318

SUNSET ENGRAVING COMPANY
Commercial Artists and Engravers
9th Floor Timken Bldg.
MAIN 1517

CALIFORNIA CONSERVATORY OF MUSIC

B. ROSCOE SCHRYOCK, Director

Full Conservatory and Artist's Courses in

PIANO VIOLIN VOICE CELLO ORGAN

Private and class instruction in Harmony, Composition and Musical Theory.

Singers prepared for public work and given opportunity of public appearance with S. D. Opera Company and S. D. Choral Society.

Weekly rehearsals of the Conservatory Orchestra for students of the Orchestral Instruments.

Artist and assisting teachers in all departments.

Student recitals first and third Saturday nights of each month.

Phone: Main 366
Arts and Crafts Bldg.

624 B Street,
San Diego.

JOHN NIVEN
LICENSED
Insurance Broker
REAL ESTATE
INVESTMENT SECURITIES
240 C STREET

Teachers—Music—Cont.

CALIFORNIA CONSERVATORY OF MUSIC, Arts and Crafts Bldg, 624 B. (See adv.)
Carlson Anthony, 1630, 5th.
Castle A F Miss, 4533 North av.
Cave Nell, 1570, 4th.
Chapin F E, 3912 Center.
Charles M R Miss, 1714 Arbor dr.
Clarke M B Miss, 1628, 7th.
Cherniawsky Gregor, 1630, 5th.
Cochrane A D Mrs, 4021 Stockton av, E S D.
Cole A D B Mrs, 3530 Oregon.
Conant Albt F, 4319 Avalon dr.
Cone Pinckney, 4640 Campus av.
Coop M I Miss, rear 3966 Georgia.
Coppard C C Miss, 3970 Utah.
Cutler Adelaide, 1630, 5th.
Decker F W, 1630, 5th.
Dresser Lonora Mrs, 3936 Texas.
Ducoux C P Mrs, 1134, 17th.
Eastman E A Miss, 4028 Texas.
Edwards F E Miss, 3833, 4th.
Faulkner E E Miss, 333 W Washington.
Filson A S, 2530 J.
Flick A A Mrs, 3230, 5th.
Forward J M Mrs, 911 Sampson.
Fracker F L Miss, 2463 Imperial av.
Frank L F Mrs, 625, 19th.
Funk E G Miss, 3677, 1st.
Galindo Jose, 119, 16th.
Gretton Alta, 245 W Washington.
Griffith M S Miss, 2105, 30th.
Grossmayer Dolce Miss, 3730, 4th.
Hambrough S E Mrs, 3394 Castle.
Hammond Le Roy, 1630, 5th.
Harper H H Mrs, 1570, 4th.
Harrison Anna, 1241 Columbia.
Hendrick P A Miss, 3815 Sisson av.
High L M Miss, 2220 F.
Holloday Caroline Mrs, 1569 Front.
Holmes P V Miss, 1630, 5th.
Jones E P Mrs, 414 Hawthorn.
Kelton F E Mrs, 1570, 4th.
Kimmich K L, 3157 Clay av.
Kider R F Miss, 4063 Eagle.
Kreps H E Miss, 2752 Newton av.
Krieger C T, 2435 K.
Kynder Ruby, 4063 Eagle.
Lathim S A Miss, 1915 Fern.
Lightner M H Miss, 3662 Fairmount av, E S D.
Linderfelt M P Mrs, 1630, 5th.
Locke B F, 215 F, Chula Vista.
Loeser May Mrs, 3650, 4th.
Lozano Buenaventura, 1835 Newton
Lyon Edith, 4238 Colonial av, E S D.
McAssey E J Miss, 3087 Imperial av.
McGuire G T, 2141 Woolman av.
McKenney L V Miss, 540 W Ivy.
MacMillan Margt Mrs, 1130, 7th.
Mason H L, 1624 C.
Massie V L, 1630, 5th.
Maynard E L Miss, 1801 Dale.
Mead Florence, 1812 Kearney av.
Mitchell Winifred, 1st sw cor Redmond.
Mollenhauer Bernhard, 1055, 5th.
Morin M M Miss, 3749, 4th. z
Morris Carl, Y M C A.
Morton R R Mrs, 722 F av, Coronado
Naylor C F Mrs, 3520 Oregon.
Newcomb L G Mrs, Escondido.
Oberkotter E M Mrs, 4290 Hermosa Way.
O'Byrne A E Miss, 1724, 6th.
Olson Fred, 4081 Stephens.
Owen Jennie Mrs, 4049 Brant.
Philips R Miss, 1025 C av, National City.
Pohl J Mrs, 4117 Georgia.
Prevost Renan, 4385 Arizona.
Ralston J P, 1630, 5th.
Rayburn E M Mrs, 2030 Union.
Reager C B, 3500 Klauber, E S D.
Reager Esther Mrs, 3500 Klauber.

SERVICE BRANCH
936
SECOND STREET
NEAR BROADWAY
SAN DIEGO

SAVAGE TIRES

HAVE YOU SEEN THE SAVAGE SERVICE CREED?

If it's building material you want, see **THE DIXIE LUMBER AND SUPPLY CO.**

WE SELL EVERYTHING TO BUILD ANYTHING

BOTH PHONES — UNIVERSITY AVE. AND OHIO ST.

Reinbold E C, 1570, 4th.
Riley I R, 1630, 5th.
Rinckel Amiel, 2939 University av.
Rogers A E, 1020 C av, Coronado.
Rowan L L Mrs, 1743, 1st.
SCHRYOCK B ROSCOE, 624 B. (See right side lines.)
Schultz B A Mrs, 3856 Division, National City.
Scott A M Mrs, 3722 Arizona.
Scott R E, 1630, 5th.
Sharman M V Miss, 1520 Dale.
Shaw R C, 3890 Eagle.
Shellhorn Harold, 1630, 5th.
Sheriff R D Miss, 743 Date.
Simpson Pearl A, 1275 Johnson av.
Slocum Bertha, 1630, 5th.
Smeade Della Mrs, 4145 Illinois.
Smith F W, 705 Bway.
Snyder E S Mrs, 1023, 7th rm 11.
Staley M B Mrs, 3172 Kalmia.
Sternberg Jacques, 1048, 1th.
Stewart H J, 1630, 5th.
Stough E R Mrs, El Cajon.
Stroup L M Miss, 3033, 5th.
THEARLE MUSIC CO, 640-644 Bway. (See right top lines and page 59.)
Thill K H Mrs, 1090 Lincoln.
Travers L A Miss, 179 Del Mar av, Chula Vista.
Tuley C O Mrs, La Mesa.
Vilim J A, 820 F av, Coronado.
Weeks Elizabeth, 4229 Cleveland av.
Weyant L T Mrs, 3570, 28th.
Wheat F M Miss, 1430 State.
Widener Ethel, 1630, 5th.
Williams L H Mrs, 1570, 4th.
Winchester C N Mrs, 1903, 30th.
Yost L M Miss, 1031, 22d.

***Teachers—Piano**

SCHRYOCK B ROSCOE, 624 B. (See right side lines.)

***Teachers—Psychological Utility**

SLOCUM CELLA B MRS, 1024 Bway. (See classified Schools and Colleges.)

Teachers—Stenography

Hall Josephine Mrs, 3670 Van Dyke.

***Teachers—Violin**

SCHRYOCK B ROSCOE, 624 B. (See right side lines.)

Teachers—Vocal

SCHRYOCK B ROSCOE, 624 B. (See right side lines.)

***Teaming Contractors**

OLSEN D L, 735 W Beech. (See page 30.)

Teas, Coffee and Spices—Retail

Adams-Henry Company, 826 W Ivy.
Caswell Coffee Co, 1118 Bway.
Fox O M, 945, 6th.
Jewel Tea Co, 942 State.
KLAUBER WANGENHEIM CO, Market ne cor 4th. (See left side lines.)
Pacific Coffee Stores Co, 807 and 939, 5th, 733 Bway and San Diego Public Market.
Powell Robt F, 4158 University av.
Wickfeldt F R, 1166, 5th.
Wines S J Coffee Co, 648 Bway and 724, 7th.
Yut Loy Co, 305 I.

Telegraph and Telephone Companies

Federal Telegraph Co, 307 E.
Pacific Telephone and Telegraph Co, 1130, 6th. Branches 617 University av, 803 National av, National City, 1047 Wall, La Jolla, Coronado, Point Loma, Oceanside, Escondido, La Mesa and Ocean Beach
Postal Telegraph-Cable Co, 953, 5th and Hotel del Coronado, Coronado.
United States Long Distance Telephone Co, 1027, 6th.
WESTERN UNION TELEGRAPH CO, 936, 5th. Branches: Hotel del Coronado, Coronado, 7927 Girard, La Jolla, National City, La Mesa, Lakeside, Oceanside, Mesa Grande and Lemon Grove.

***Telegraph Apparatus**

SOUTHERN ELECTRICAL CO, "The One Bright Spot" at 3d and E and at 7th and Bway. (See right top lines.)

***Telephone Equipment and Repairs**

SOUTHERN ELECTRICAL CO, "The One Bright Spot" at 3d and E and at 7th and Bway. (See right top lines.)

Theatres

Broadway, 815 Bway.
Hippodrome, 121 Bway.
Isis Theatre, 1127, 4th.
Lyceum Theatre, 326 F.
PANTAGES—SAVOY THEATRE, C nw cor 3d.
Pickwick Theatre, 1029, 4th.

Barney & Barney

Insurance
Bonds
Loans
Liability
Compensation

PACIFIC MUTUAL LIFE INS. CO.

Scripps Bldg.
(2nd Floor)

PROCESS PATENTED BY THE SPRECKELS "SAVAGE" TIRE COMPANY SAN DIEGO, CALIF.

GRAFINITE TUBES

THE ONLY INNER TUBE GUARANTEED NOT TO STICK TO THE CASING

CALIFORNIA COMMERCIAL COLLEGE

7TH, COR. BROADWAY

MAIN 982

TRANSFER

SHEPHERD'S TRANSFER and STORAGE

1228 Fourth

Theatres—Cont.

SAVOY—PANTAGES THEATRE, C nw cor 3d.

Spreckels Theatre, 121 Bway.

Strand Theatre, B nw cor 6th.

Theatrical Supplies

SOUTHERN ELECTRICAL CO, "The One Bright Spot" at 3d and E and at 7th and Bway. (See right bottom lines.)

***Tile—Hollow, Sewer and Drain**

BAILEY W J CO, 708 West G. (See page 24.)

SCHIRM J S COMMERCIAL CO, 4th sw cor K. (See page 24.)

***Tile—Marble and Woodstone**

SAN DIEGO TILE & WOODSTONE CO, 758 Front. (See page 24.)

***Time Recorders**

CALIFORNIA STAMP CO, 222 C. (See page 69.)

Tire Fillers

Universal Tire Filler, 1502 India.

***Tire Retreading**

GODYEAR SERVICE STATION, 11th se cor Market.

KRAUSE & ROULT, 3d sw cor B. (See page 9.)

LAURSEN JAMES P, 11th se cor Market. (See left bottom lines, classified Automobiles and page 9.)

PICKFORD-BARKER TIRE CO, 1202 3d. See page 12.)

SHRYOCK & CASTLE, 117, 2d. (See page 13.)

WESTERN TIRE & RUBBER WORKS, 1140, 3d. (See page 14.)

WESTERN TIRE SALES CO, 1140, 3d. (See page 14.)

***Tire Service Stations**

SPRECKELS "SAVAGE" TIRE CO THE, Main and Sicard. (See bottom lines and page 5.)

***Tires**

AUTO TIRE CO, 5th and A. (See left side lines.)

BLOSSER & BIRDSALL, 1224, 4th. (See page 7.)

HARTFORD, RACINE AND MASON TIRES, Krause & Roult, 3d sw cor B.

HOOD TIRES, Ford Barnes Co Distributor for San Diego County, 1055, 2d.

MICHELIN TIRES AND TUBES, Auto Tire Co Agents, 5th and A.

MOTOR HARDWARE & EQUIPMENT CO, 1328-1336, 5th. (See classified Hardware.)

NORWALK TIRES AND TUBES, Western Leather Supply Co Distributors 417-419- 421 F. (See left side lines and classified Leather Findings.)

OLDFIELD TIRES (LINCOLN GARAGE), 13th and E.

SAVAGE TIRE AND GRAFINITE TUBES, Manufactured by The Spreckels "Savage" Tire Co, Main and Sicard. (See bottom lines and page 5.)

***Tires—Motorcycle**

MOTORCYCLE GARAGE, 702 Market. (See page 58.)

Title Companies

SOUTHERN TITLE GUARANTY CO, 940, 3d.

Torrens Title Co of California, 520 E rm 805.

UNION TITLE CO OF SAN DIEGO, 1028, 2d. (See bottom edge and page 3.)

***Title—Guarantee**

SOUTHERN TITLE GUARANTY CO, 940, 3d.

UNION TITLE CO OF SAN DIEGO, 1028, 2d. (See bottom edge and page 3.)

***Title Insurance**

UNION TITLE CO OF SAN DIEGO, 1028, 2d. (See bottom edge and page 3.)

Toilet Parlors

ASEPTIBLE TOILETTE SHOP, 44 Sefton Bdlg.

Bodtke M L Miss, 1007, 5th rm 926.

Coats E M Mrs, 432 C.

Field C E Mrs, 725 Bway.

Galligan Theresa, 1007, 5th rm 609.

Graham Kathleen Mrs, 121 Bway rm 474.

Green G T Mrs, 1615, 3d.

King J R Mrs, 201 Bank of Coronado Bldg, Coronado.

MARINELLO TOILETTE PARLOR, 1117 Orange av, Coronado.

DISTRIBUTOR SAN DIEGO COUNTY

VELIE AND GARDNER MOTOR CARS

100% VALUE

Service and Parts

JOHN MOYNAHAN

1125 FIRST

Main 614

PATENTS

A. B. BOWMAN

ATTORNEY AT LAW

311 UNION BLDG.

MAIN 378-2223W

SAN DIEGO, CAL.

A. V. JEDLICK LADIES' TAILORS
"The House of Individuality" 1131 SIXTH ST.

Nielsen E L Mrs, 950, 7th.
Richards K E Miss, 1311, 5th.
Vanity Fair Beauty Shop, 1048, 6th.

*Tool and Die Makers

SAN DIEGO MACHINE CO, 739-745 4th. (See page 57.)

*Tools—Wholesale

MOTOR HARDWARE & EQUIPMENT CO, 1328-1336, 5th. (See classified Hardware.)

Toys

CORONADO DRY GOODS CO, 1033 Orange av, Coronado. (See adv Coronado section.)
Gibson Harry, 903, 6th.

*Tractors

CLIFF HARL S & SON, 729-733, 4th.
FITCH & INDIANA TRACTORS, E E Roberts Agent for Imperial Valley, 1152, 1st.

*Trade Mark Designers

SUNSET ENGRAVING CO, 9th fl Timken Bldg. (See left side lines.)

*Trade Marks

BOWMAN A B, 311 Union Bldg. (See left bottom lines and classified Patent Attorneys.)
TOWNSEND JAMES R, 712-716 San Fernando Bldg, 406 S Main, Los Angeles.

Transfer and Truck Companies

A B C TRUCK CO, 170, 3d. (See classified Piano Movers.)
BARLOW'S LA JOLLA TRUCK, Daily to Ocean Beach, Pacific Beach and La Jolla, 325, 4th and 7837 Girard, La Jolla.
Bell Transfer Co, 307 Plaza.
BISHER'S TRUCK LINE, Daily Trips to and from Ramona Cal, 325, 4th. (See page 74.).
BOULEVARD EXPRESS, State cor G. (See classified Transportation Cos.)
Brown & Allen, 805, 8th.
Citizens Truck Co, 18th nw cor K.
Coronado Transfer, 1019 Orange av, Coronado.
Daynes Reuben, 7884 Girard, La Jolla.
ESCONDIDO EXPRESS, Escondido. (See adv Escondido section.)
EVERT WM F, 858, 7th.
H & M Transfer, Oceanside.
Hare E B, 4167 University av, ESD.
HAYDIS TRUCK LINE, 643, 2d. (See page 73.)
HECK TRANSFER & STORAGE, 1031, 14th. (See left bottom lines and page 73.)
Home Transfer Co, 312 F.
Hoyt W W, 1242, 1st.
INDEPENDENT TRANSFER CO, Escondido.
Jordan Transfer Co, 907 National av, National City.
Liberty Special Delivery, 640, 10th.
Lucero Manuel, 511, 7th.
Mountain Express, 1020, 9th.
New Palace Transfer, Escondido.
North Park Furniutre & Transfer Co, 3842, 30th.
OCEAN BEACH TRANSFER, 128 W Bway. (See page 73.)
ONLY WAY SPECIAL DELIVERY THE, 950 India. (See page 15.)
OPPENHEIMER TRUCK LINE. Daily Trips to and from El Cajon Valley Points, 325, 4th. (See page 74.)
Pacific Transfer Van & Truck Co, 438-442 W Bway.
Pioneer Truck Co, 954, 3d.
RAPID TRANSFER & STORAGE CO, 1020, 8th. (See page 73.)
RED ARROW TRANSFER, 515 Glover av, Chula Vista. (See adv at Beginning of Chula Vista sec.)
Reid H H, 1885 Bacon, Ocean Beach.
San Diego Transfer Co, 954, 3d.
SAN DIEGO TRUCK CO, 436 B. (See page 74.)
San Diego & Coronado Transfer Co, 235 Bway rm 209.
Shawver M V, 715 F.
SHEPHERD'S TRANSFER AND STORAGE, 1228, 4th. (See left side lines and page 72.)
Snedecor S A, 903 J.
Steele Bros, 312, 11th.
TIJUANA EXPRESS, 411 J. (See page 3.)
Triangle Transfer & Storage Company, 1020, 9th.
Union Transfer Co, 108 W Bway.
Webb Bros, 312, 11th and Escondido.

*Translations

TIJUANA BROKERAGE CO INC (Mexico), San Diego Office, 411 J. (See page 30.)

Manufacturers of
GASOLINE LAMPS LANTERNS AND LIGHTING SYSTEMS for every purpose
CONTRACTORS LIGHTS
STANDARD LIGHT CO.
of California
1511 J STREET
MAIN 857

BUCK-MOLINA CO.
Paper Box Makers
Quality Printers
Cartons Manufactured
323 5th St.
Tel., Main 3642

FINTZELBERG & STEINMETZ
Fire Insurance, Rents Collected, Property Managed
926 SEVENTH STREET PHONE, MAIN 829

St. Rice INC.
HOME OF HART SCHAFFNER & MARX CLOTHES
HATS - SHIRTS - CAPS - GLOVES - EXCLUSIVE HABERDASHERY
Exclusive but Not Expensive - - 416 BROADWAY

Mead-Haskell Co.
Insurance
Mortgages
Real Estate
140 Third
Tel. Main 5533

CASH REGISTER EXCHANGE
CASH OR TERMS
215 C ST.
For More Particulars See Page 28

BOULEVARD EXPRESS
STATE COR. G.
Los Angeles to San Diego
BAGGAGE, HOUSEHOLD GOODS, ETC. TRANSFERRED
DAILY SERVICE "Licensed Motor Truck Carrier"
Phone: Main 2347

Transportation Companies

BOULEVARD EXPRESS, State cor G. (See adv.)

HAYDIS TRUCK LINE, 643, 2d. (See page 73.)

***Traveling Bags and Suit Cases**

CENTRAL LOAN OFFICE, 761, 5th. (See left top lines and classified Loans.)

***Truck and Transfer Companies**

BOULEVARD EXPRESS, State cor G. (See classified Thansportation Cos.)

ESCONDIDO EXPRESS, Escondido. (See adv Escondido section.)

RED ARROW TRANSFER, 515 Glover av, Chula Vista. (See adv at Beginning of Chula Vista sec.)

Truck Tires

GOODRICH, Western Auto Supply Co Inc, Distributor, 5th sw cor Ash.

PICKFORD-BARKER TIRE CO, 1202, 3d. (See page 12.)

Trunks, Bags and Suit Cases

CENTRAL LOAN OFFICE, 761, 5th. (See left top lines and classified Loans.)

MODEL JEWELRY STORE THE, 414 E.

Pitts G L, 230 C.

San Diego Trunk & Bag Co, 828, 5th.

Tenebaum Abraham, 852, 5th.

Wolfson Morris, 956, 6th.

Truss Manufacturers

Allen W H, 151, 5th.

Homeopathic Pharmacy, 5th nw cor B.

Trust Companies

SOUTHERN TRUST & COMMERCE BANK, U S Grant Hotel Bldg, Bway nw cor 4th. (See right side lines and page 21.)

UNION TRUST CO OF SAN DIEGO, 1028, 2d. (See bottom edge and page 3.)

***Tubes—Automobile Tire**

NORWALK TIRES AND TUBES, Western Leather Supply Co Distributors, 417-419-421 F. (See left side lines and classified Leather Findings.)

***Tuna and Sardine Packers**

NEPTUNE SEA FOOD CORP (St Regis Brand Tuna and Sapphire Brand Sardines), 1101 (ft of) W Ivy, Bay Front.

STEELE PACKING CO, ft of Juniper, Bay Front.

***Twine**

IRWIN & CO, K se cor 4th. (See right side lines and page 33.)

Typewriters

American Writing Machine Co, 909, 3d.

Martin Geo, 1112 Bway.

Remington Typewriter Co, 1011, 1st.

SAN DIEGO CASH REGISTER CO, 951, 8th. (See right side lines classified Cash Registers and page 74.)

Underwood Typewriter Co, 740 E.

Typewriters Rented

SAN DIEGO CASH REGISTER CO, 951, 8th. (See right side lines classified Cash Registers and page 74.)

1144 FIRST ST.
Mitchell SIX
Phone, Main 1161
MITCHELL SIX CO., DISTRIBUTOR

Victrolas
Grafonolas
Brunswicks

Thearle Music Co.
640 BROADWAY

"Everything in Music"

*Typewriters—Repaired and Rebuilt

SAN DIEGO CASH REGISTER CO, 951, 8th. (See right side lines, classified Cash Registers and page 74.)

Typewriters and Supplies

SAN DIEGO CASH REGISTER CO, 951, 8th. (See right side lines, classified Cash Registers and page 74.)

San Diego Typewriter & Supply Co, 323 E.

Typewriter Shop The, 320 E.

Typewriting

BOECK V L, 614-616 First National Bank Bldg. (See insert at Beginning of classified.)

STOLL'S MULTIGRAPHING SHOP AND ADVERTISING BUREAU, 210 Watts Bldg, 520 E. (See left side lines and page 58.)

*Typewriting Schools

CALIFORNIA COMMERCIAL COLLEGE, 1023, 7th. (See left top lines.)

Undertakers

Barkley J T, 1466, 4th.

Benbough Funeral Parlors, 725 Date se cor 7th.

Berry C L, Oceanside.

BRADLEY & WOOLMAN, 644 C, cor 7th. (See page 74.)

CARMICHAEL H E & CO, 3d se cor Ash.

DAVIS UNDERTAKING CO, 1752, 4th and 4182 University av E S D. (See left side lines and page 75.)

JOHNSON-SAUM COMPANY, 4th nw cor Ash and 804 National av, National City. (See left side lines and page 75.)

ROGERS L E, Oceanside. (See adv at Beginning of Oceanside sec.)

SMITH RANDALL MEACHAM CO, 538 Cedar. (See page 75..)

Stokes E H, La Mesa.

THOMPSON F G, ESCONDIDO. (See adv Escondido section.)

University Undertaking Parlors, 3655 5th.

Urschel J W, Escondido.

*Uniforms

FEGER BROS, 243 West F. (See right side lines and classified Tailors.)

HORNER JACK, 448 W Bway. (See right side lines.)

STURZ J L, 510 B. (See left side lines.)

*Uniforms—Naval

HORNER JACK, 448 W Bway. (See right side lines.)

Upholsterers

BLEDSOE CO THE, 6th ne cor C. (See right bottom lines, classified Furniture.)

Brown Wallace, 3977 Goldfinch.

Bruno Angel, 1827, 5th.

Chanter John Furniture Co, 607 Market.

STANDARD MATTRESS & FURNITURE MFG CO, Arctic & Kalmia. (See page 57.)

TAYLOR-HALVORSEN CO, 1143, 6th. (See page 52.)

*Upholsterers—Furniture

STANDARD MATTRESS & FURNITURE MFG CO, Arctic & Kalmia. (See page 57.)

*Used Cars

AUTO MARKET, 1358, 5th.

Bishop G A, 4162 University av, ESD.

CADILLAC, J C Hindle, 631 F, opp Maryland Hotel.

CULLEN BENJ T (Automotive Repair Shop), 218 B. (See right side lines and page 7.)

HAGE & SCHACHTMAYER, 710 B.

MISSION AUTO EXCHANGE, 1066, 1st. (See page 10.)

MITCHELL SIX, 1144, 1st. (See left bottom lines and page 10.)

ROBERTS E E, 1152, 1st. (See right side lines and page 12.)

*Vacuum Cleaners

BURTON ELECTRIC CO, 720-722 Bway. (See classified Washing Machines.)

HARTWELL ELECTRIC CO, 955, 6th. (See left top lines and classified Electrical Contractors.)

SOUTHERN ELECTRICAL CO "The One Bright Spot" at 3d and E and at 7th and Bway. (See right top lines.)

Vacuum Cleaners for Rent

ROOKE SHOP THE, 748 Orange av nr Library Coronado. (See adv Coronado section.)

IRWIN & CO.

HAY, GRAIN
FLOUR,
MILL FEEDS,
POULTRY
FEEDS,
GRAIN BAGS,
WOOL BAGS,
SACK
TWINE,
COAL

Main office
FOURTH AND K
PHONES:
MAIN 440
HOME 1440

Rosenfeld's
Elite Button Company

Hemstitching
Picoting
Covered Buttons
Braiding
Embroidering
Pleating
Buttonholes

1058 Sixth St.
Phone Main 1796

SERVICE THAT SERVES
STROBECK & LEGGE
PHONE, MAIN 1254
932 SEVENTH STREET

BLANKENHORN-HUNTER-DULIN COMPANY
Government, Municipal, Railroad, Public Utility and Corporation Bonds

SAN DIEGO	SAN FRANCISCO	PASADENA	LOS ANGELES
4th Floor First Nat'l Bank Bldg. Main 5585	1003 Amer. Nat'l Bank Bldg.	210 E. Colorado St.	224 I. N. Van Nuys Building

Owl Housemoving and Wrecking Company
H. OLIVER WILLIAMS, MANAGER
Office, 4028 Eighth Street
HILLCREST 391
H. OLIVER WILLIAMS
AL C. COOK

*Varnishes

JONES-MOORE PAINT HOUSE, 1265-1271, 5th. (See right side lines and page 62.)
MURPHY VARNISHES, White's Wall Paper & Paint Store Agents, 707, 6th.

*Vault Doors

FIELD-AUSTIN SAFE CO, 1131, 3d. (See left top lines and classified Safe Cabinets.)

Ventilating Engineers and Equipment

SOUTHERN ELECTRICAL CO "The One Bright Spot" at 3d and E and at 7th and Bway. (See right top lines.)

Veterinary Surgeons

Cleveland W J, Escondido.
Foelschow G W, 1036, 1st.
Law F W, 560, 7th.
Murray J J, 2867 Clay av.
Moreno A J, San Ysidro.
Proper L J, 1036, 1st.
Woodside J A, Santee.

Victor Records

THEARLE MUSIC CO, 640-644 Bway. (See page 59.)

*Victrolas

SOUTHERN CALIFORNIA MUSIC CO, 630 C. (See right bottom lines and classified Pianos.)
THEARLE MUSIC CO, 640-644 Bway. (See page 59.)

Violin Makers

Blackmer J K, 4851 Newport av, Ocean Beach.
Crane E O, 953, 10th.
St Charles D C, 1127, 3d.

Violin String Makers

Wilde W B, 1120 E.

*Violins

SOUTHERN CALIFORNIA MUSIC CO, 630 C. (See right bottom lines and classified Pianos.)
THEARLE MUSIC CO, 640-644 Bway. (See page 59.)

Vulcanizing

AUTO TIRE CO, 5th and A. (See left side lines.)
BLOSSER & BIRDSALL, 1224, 4th, (See page 7.)
FORD BARNES CO, 1055, 2d. (See right bottom lines and page 8.)
GOODYEAR SERVICE STATION, 11th se cor Market.
Gorman & Gorman, 211 C.
Haffey T J, 231 F.
Hill A G, 330, 16th.
Karner & MacDonald, 635 Market.
Kitchen T O, 1104 India.
KRAUSE & ROULT, 3d sw cor B. (See page 9.)
LAURSEN JAMES P, 11th se cor Market. (See left bottom lines, classified Automobiles and page 9)
McPheeters Clyde, 1323, 1st.
Medearis H D, Escondido.
Miller Auto Supply Co, 546 Market.
Orndorff Bros Motor Co, 932, 8th.
Peterson & Johnson, 1222, 3d.
PICKFORD-BARKER TIRE CO, 1202, 3d. (See page 12.)
San Diego Tire & Vulcanizing Co, 846 Bway.
Shewman C H, 206 West C.
SHRYOCK & CASTLE, 1127, 2d. (See page 13.)
Square Deal Tire Co, 206 West C.
SOUTHERN CALIFORNIA TIRE WORKS, 2d se cor B. (See page 13.)
Tschudi John, 3004 National av.
WARING GEO E, Escondido. (See adv Escondido section.)
WESTERN TIRE AND RUBBER CO, 1140, 3d. (See page 14.)
WESTERN TIRE SALES CO, 1140 3d. (See page 14.)
YOUNG & CHAMBERLAIN, 1130 Front. (See left bottom lines and page 15.)
ZADER'S GARAGE, 7832 Ivanhoe, LA JOLLA. (See page 15.)

*Wagons and Carriages

GIRAUD P A, 740, 4th. (See front cover and pages 31 and 32.)

Wall Board

BENTON ROOF CO, 250-260, 5th. See right side lines and classified Paints—Wholesale, and Roofers.)
DIXIE LUMBER & SUPPLY CO, 3919 Ohio nr University av. (See right top lines and page 56.)
SULLIVAN HARDWOOD LUMBER CO, F sw cor Arctic. (See classified Lumber.)

"The Only Store of its Kind in San Diego"
PASSMORE'S SAN DIEGO BIRD STORE
ALEXANDER NOLAND PROPRIETOR
1194 Sixth St. near B TELEPHONE MAIN 2158] CANARIES, PARROTS AND GOLDFISH

Property Managers and Rent Collectors

LOUIS C. MASTEN
Real Estate and Insurance
TIMKEN BUILDING

G. F. WHITE L. E. WHITE

White's Wall Paper and Paint Store

San Diego Distributors UHL BROS.

Paints, Oils, Varnishes, Wall Paper and Calcimine

MURPHY Enamels, Varnishes, Blanchite and Da-Cote Motor Enamels

Phone, Main 939 707 SIXTH ST.

WESTERN LUMBER CO, ft of Columbia. (See page 55.)
WHITING - MEAD COMMERCIAL CO OF SAN DIEGO, ne cor 1st and G. (See left bottom lines.)

Wall Paper

MACDONALD PAINT STORE, 917-923, 7th.
STANDARD PAINT & PAPER CO, 1151, 6th. (See classified Paints, Oils and Glass.)
WHITE'S WALL PAPER & PAINT STORE, 707, 6th. (See right side lines and adv.)

Warehouses

IRWIN & CO, K se cor 4th. (See right side lines and page 33.)

Washing Compounds

California Washing Powder Co, 4225 Park blvd.

*Washing Machines

BURTON ELECTRIC CO, 720-722 Bway. (See adv.)
SOUTHERN ELECTRICAL CO, "The One Bright Spot," at 3d and E and at 7th and Bway. (See right top lines.)

Waste Paper

Economy Waste Paper Co, 811 Water Front ft 8th.

Watch Repairing

CENTRAL LOAN OFFICE, 761, 5th. (See left top lines and classified Loans.)

Watchmakers

Bulen F Belle, 536 E.
Cameron H A, 520 E rm 203.
HAMMOND E G, 967, 5th.
Meadows W G, 418 G.
Meadows W W, 615, 3d.
PADDOCK V B, 408 C. (See page 61.)
Schellberg C P, 1146 Bway.
Solomon Isaiah, 543, 5th.
Spurlock J J, 725 Bway.
Star J J, 912, 6th.
Tossell W F, 639 Market.

THE STEVNO CO.
=INC.=

STEVNO PRODUCTS

Brokers
Jobbers
Importers
Exporters
Manufacturers' Agents
Mfrs' Export Agts.
Confectioners' & Bakers' Supplies—Wholesale

OFFICE
1328 1ST
Phone, Main 270
SAN DIEGO, CAL.

AUTO-MOTIVE REPAIR SHOP

BENJ. T. CULLEN
Proprietor

MAGNETO
CARBURETOR
ELECTRICAL

GENERAL REPAIR WORK

218 B ST.
PHONE
MAIN 1425

Burton Electric Washer & Cleaner Co.

All That's Best in Electric

WASHING MACHINES, IRONING MACHINES
VACUUM CLEANERS, SEWING MACHINES
SPECIALISTS

720-722 Broadway Main 122 San Diego

Live and Dressed Poultry—Rabbits
Fresh Yard Eggs

GRAY'S POULTRY HOUSE
521 and 910 Market St. See Page 64

William Kettner
GENERAL INSURANCE
Tel., Main 2183 334-335 SPRECKELS BUILDING

HEATING
PLUMBING
W. C. MERRIT CO.
727-733 Seventh
Phone, Main 852

KLAUBER WANGENHEIM COMPANY
Wholesale
Groceries, Produce
Teas, Coffees
Cigars, Tobaccos
Candy, Crackers
Fountain Supplies
Beverages, Paper
Stationery, Notions
Hardware, Sundries
Men's Furnishings
4th & MARKET
San Diego
Since 1869
BRANCHES
Los Angeles
El Centro

Watchmakers—Cont.

Turchinetz Nick, 235 West F.
Wiebens Wm, 2963 National av.
Wigginton J W, 730 F.

Water Companies

Coronado Water Co 1170 Orange av, Coronado.
Cuyamaca Water Co, 916, 8th.
Escondido Mutual Water Co, Escondido.
Fairmount Water Co, 4203 University av, E S D.
Lemon Grove Mutual Water Co, Lemon Grove.
Riverview Farms Mutual Water Co, 617 E.
San Dieguito Water Co, 920, 8th.
Sweetwater Water Corp, 1007, 5th rm 406 and 840 National av, National City.
Volcan Land & Water Co, 920, 8th.

***Water Heaters**

MATCHINSKE GUS, 330, 16th. (See page 63.)
MERRITT W C CO, 727-733, 7th. (See left side lines and classified Plumbers.)
PITTSBURG WATER HEATER CO, 758 Front. (See page 24.)
Reinemund Frank, 862, 7th.

Water Purifiers

Duplex Percolator Co, 1168, 4th.

Welding

Connors Oxy-Acetylene Works 1012-1016, 10th.
Dick Bros & Co, 1159, 2d.
ESCONDIDO GARAGE, Escondido. (See adv Escondido sec.)
GENERAL MOTOR REPAIR SHOP (John E Eide), 1419 India. (See page 5.)
Hasty's Welding Works, 919 I.
HOFFMAN'S MACHINE SHOP, 1158 India. (See right bottom lines, classified Auto Repairs and classified Machine Shops.)
Kelly's Welding Works, 1149, 2d.
MURPHY EDWIN A, Oceanside.
NATIONAL GARAGE & MACHINE SHOP, 11th cor National av, National City. (See page 11.)
PIONEER AUTO RADIATOR SHOP, 132 B. (See classified Automobile Radiators.)
ZADER'S GARAGE, 7832 Ivanhoe, **LA JOLLA.** (See page 15.)

Welding and Brazing

HIGHWAY GARAGE, Oceanside. (See adv at beginning of Oceanside section.)

Wharves and Piers

Municipal Pier and Bulkhead ft W Bway.
Santa Fe Wharf ft of Market.
Star Wharf ft of Market.

***Wheel Chairs for Rent**

ROOKE SHOP THE, 748 Orange av nr Library Coronado. (See adv Coronado section.)

White Lead Works

TIJUANA LEAD WORKS, 956 India.

***Willard Service**

LA SHA J STANLEY, 1251-1257 4th. (See right top lines.)

Windshields

Universal Wind Deflector Co, 218 West C.

***Window and Door Screens**

DIXIE LUMBER & SUPPLY CO 3919 Ohio nr University av. (See right top lines and page 56.)

Window Cleaners

American Window Cleaning Co, 753 8th.

***Window Seats**

STANDARD MATTRESS & FURNITURE MFG CO, Arctic & Kalmia. (See page 57.)

Window Shades

BLEDSOE CO THE, 6th ne cor C. (See right bottom lines and classified Furniture.)
CHANTER JOHN FURNITURE CO, 607 Market.
San Diego Window Shade Co, 616 B.

***Wire Fencing**

WHITING-MEAD COMMERCIAL CO OF SAN DIEGO ne cor 1st and G. (See left bottom lines.)

Wire Rope

HENDRY C J CO, C nw cor India. (See right bottom lines and page 70.)

THE PACIFIC MUTUAL
LIFE INSURANCE COMPANY
Issues One Accident Policy Every Minute
ACT
NEAL & DEASY
NOW 625 E Street

Willard STORAGE BATTERY TRADE MARK REGISTERED
1251-57 FOURTH ST.
J. Stanley LaSha IGNITION STATION
Willard STORAGE BATTERY TRADE MARK REGISTERED
MAIN 693

Phone: Main 1990 J. C. FRAAS, Manager

THE OWL WRECKING CO.
SERVICE STATION
Dealers in
ALL KINDS OF SECOND-HAND BUILDING MATERIALS
HOUSES BOUGHT AND SOLD

Office and Yard
N. E. Cor. 16th and K Sts. San Diego, Cal.

***Wire Wheels**

HOUK WIRE WHEELS AND SERVICE STATION (Mission Garage) 1058 Columbia.

Wire Works

City Ornamental Iron Works, 2673 N.

SAN DIEGO WIRE & IRON WORKS 218 West F.

Wireless Apparatus

SOUTHERN ELECTRICAL CO, "The One Bright Spot," at 3d and E and at 7th and Bway. (See right top lines.)

Women's Sporting Apparel

U S GRANT HOTEL SHOP, DOBBS & CO, 330 Bway.

Wood and Coal

IRWIN & CO, K se cor 4th. (See right side lines and page 33.)

PACIFIC WOOD & COAL CO, 411 E. (See back cover.)

Wood Carvers

Rickenberg Wm, 637, 9th.

***Wood Finishers**

TAYLOR-HALVORSEN CO, 1143, 6th. (See page 52.)

***Woodstone**

SAN DIEGO TILE & WOODSTONE CO, 758 Front. (See page 24.)

***Wood Turning**

CAL-WOOD MFG CO, 540, 6th. (See front cover and inside back cover)

SAN DIEGO PLANING MILL, L sw cor 8th. (See page 62.)

Wrecking Companies

Hochmer Julius, 215, 12th.

OWL HOUSEMOVING AND WRECKING CO, 4020, 8th. (See left side lines and page 41.)

OWL WRECKING CO, 16th ne cor K. (See adv.)

WHITING-MEAD COMMERCIAL CO OF SAN DIEGO, ne cor 1st and G. (See left bottom lines.)

X-Ray Laboratories

Tyler P H, 525 C rm 212.

X-Ray Repairs

SOUTHERN ELECTRICAL CO, "The Once Bright Spot," at 3d and E and at 7th and Bway. (See right top lines.)

Yeast Manufacturers

Fleischman Co of Cal 760, 20th.

Zinc Etchings

SUNSET ENGRAVING CO, 9th Fl Timken Bldg. (See left side lines.)

IT PAYS TO CONSULT
THE CLASSIFIED SECTION



B. ROSCOE SCHRYOCK
TEACHER OF VOICE
Director of S. D. Opera Co.
Prepares Singers for public work in
OPERA and ORATORIO
624 B St.
Phone, Main 366
SAN DIEGO

USED CARS
E. E. ROBERTS
SAN DIEGO
EL CENTRO

SEE PAGE 12

C. J. HENDRY CO. Ship Chandlers and Naval Stores
ENGINEERS' SUPPLIES
C ST., N. W. COR. INDIA MAIN 1829



HOTEL CHURCHILL
AMERICAN AND EUROPEAN
NINTH AND C STREETS

MAIN 5880
GEORGE L. MAYNE, MGR.
ROOMS SINGLE OR EN SUITE
ABSOLUTELY FIREPROOF
EXCELLENT IN CUISINE and APPOINTMENTS

HOMELAND BUILDING CO.

DEALERS IN
Building Material and Mill Work
Paints
Oils
Tools
Accessories

22-32 E. 8TH
NATIONAL CITY, CAL.

Western Auto Ignition Co.

EVEREADY SERVICE STATION

REPAIRING
CHARGING
REWIRING

1144-1148
THIRD ST.

THE CITY DIRECTORY is the most effective and most economical method of reaching all the people all the time. Those who buy without looking at the list of those who sell do themselves great injustice. The CLASSIFIED LISTS in the Business Directory form the best Buyer's Guide on earth. A modern method of getting what you want.

HOLSUM BREAD

Southern California Baking Co.
125-171 FOURTEENTH ST.
Main 578—Home 1578
Factory, Home 2174

CAL-WOOD MANUFACTURING COMPANY

We manufacture a high-grade, durable line of furniture made and seasoned in this climate, which accounts for the reputation our goods have made.

Be safe and call for CAL-WOOD FURNITURE

WE SPECIALIZE ON

Office Desks
Directors' Tables
Filing Cabinets
Library Tables
Dining Tables
Dressers

GET OUR QUOTATIONS ON STORE, OFFICE AND BANK FIXTURES

Cal-Wood Manufacturing Company

540 Sixth Street San Diego, Cal.

Phone, Main 1907

AUTO EXHIBIT & WRECKING CO. Main 2549
1237 F STREET

S. D. CYCLE & ARMS CO.
"The Sporting Goods Store"
417 E Street Bet. 4th and 5th
PHONES
HOME 1301 MAIN 445
GUNS, AMMUNITION, SPORTING GOODS
BICYCLES, SUNDRIES AND REPAIRING
OUTING CLOTHING AND SHOES

IF YOU WANT GOOD
COAL
Ring up Main 145 or Home 1145
PACIFIC WOOD AND COAL COMPANY
Office 411 E Street
Warehouse and Yards Fourth and K Streets

ALL THE BEST GRADES OF ENGINE AND STOVE
DISTILLATES
GASOLINE, CRUDE OIL, TREE SPRAY AND ASPHALT
FOR SALE BY
HERCULES OIL CO.
OFFICE AND REFINERY, CALIFORNIA AND BEECH STREETS
TELEPHONES: MAIN 566, HOME 1566

THE ANGELINO RESTAURANT ITALIAN-FRANCAIS
928 C Street San Diego, Cal. Main 2255

DOWNING'S CLEANERS AND DYERS 848 16TH

MIKELS & PARROTT Real Estate, Loans, Insurance
958 Seventh St. Main 1716